

Data Path : Z:\HPCHEM1\BNA G\DATA\BG062816\
 Data File : BG022669.D
 Acq On : 28 Jun 2016 10:09
 Operator : UM/SJ
 Sample : SSTDCCC040
 Misc :
 ALS Vial : 2 Sample Multiplier: 1

Instrument :
 BNA_G
 ClientSampleId :
 SSTDCCC040

Quant Time: Jun 28 15:06:01 2016
 Quant Method : Z:\HPCHEM1\BNA G\METHODS\8270-BG062516.M
 Quant Title : ASP BNA STANDARDS FOR 5 POINT CALIBRATION
 QLast Update : Fri Jun 24 20:14:59 2016
 Response via : Initial Calibration

Internal Standards	R.T.	QIon	Response	Conc	Units	Dev(Min)
1) 1,4-Dichlorobenzene-d4	8.16	152	132204	20.00	ng	-0.01
21) Naphthalene-d8	10.99	136	571043	20.00	ng	0.00
38) Acenaphthene-d10	14.80	164	415615	20.00	ng	0.00
63) Phenanthrene-d10	17.56	188	1045005	20.00	ng	0.00
75) Chrysene-d12	21.85	240	1125785	20.00	ng	0.00
86) Perylene-d12	25.21	264	1156920	20.00	ng	0.00

System Monitoring Compounds

5) 2-Fluorophenol	5.70	112	644991	78.25	ng	0.00
7) Phenol-d6	7.31	99	991848	85.37	ng	0.00
23) Nitrobenzene-d5	9.34	82	1062068	78.72	ng	0.00
41) 2,4,6-Tribromophenol	16.29	330	534993	81.84	ng	0.00
44) 2-Fluorobiphenyl	13.42	172	2066053	78.84	ng	0.00
78) Terphenyl-d14	20.15	244	2993724	70.45	ng	0.00

Target Compounds

Target Compounds	R.T.	QIon	Response	Conc	Units	Qvalue
2) 1,4-Dioxane	3.58	88	133487	39.96	ng	# 89
3) Pyridine	3.99	79	435850	46.64	ng	92
4) n-Nitrosodimethylamine	3.90	42	188633	35.29	ng	93
6) Aniline	7.48	93	682480	44.31	ng	97
8) 2-Chlorophenol	7.72	128	349504	40.94	ng	99
9) Benzaldehyde	7.29	77	197449	48.29	ng	95
10) Phenol	7.33	94	526132	42.85	ng	89
11) bis(2-Chloroethyl)ether	7.57	93	392633	38.84	ng	97
12) 1,3-Dichlorobenzene	8.05	146	409746	39.44	ng	98
13) 1,4-Dichlorobenzene	8.20	146	418457	40.17	ng	99
14) 1,2-Dichlorobenzene	8.52	146	390061	39.38	ng	98
15) Benzyl Alcohol	8.40	79	479010	44.56	ng	98
16) 2,2'-oxybis(1-Chloropropan	8.70	45	437363	39.12	ng	98
17) 2-Methylphenol	8.60	107	349590	43.19	ng	97
18) Hexachloroethane	9.25	117	163884	38.01	ng	98
19) n-Nitroso-di-n-propylamine	8.97	70	400786	41.42	ng	96
20) 3+4-Methylphenols	8.93	107	475366	42.64	ng	95
22) Acetophenone	8.99	105	645602	39.11	ng	# 92
24) Nitrobenzene	9.38	77	580812	38.95	ng	96
25) Isophorone	9.90	82	1020684	38.97	ng	99
26) 2-Nitrophenol	10.09	139	224320	41.76	ng	86
27) 2,4-Dimethylphenol	10.14	122	381104	37.13	ng	88
28) bis(2-Chloroethoxy)methane	10.38	93	570151	39.87	ng	98
29) 2,4-Dichlorophenol	10.63	162	422616	42.27	ng	97
30) 1,2,4-Trichlorobenzene	10.85	180	468334	39.45	ng	98
31) Naphthalene	11.04	128	1140603	39.74	ng	99
32) Benzoic acid	10.26	122	277282	42.04	ng	95
33) 4-Chloroaniline	11.14	127	545561	44.13	ng	99
34) Hexachlorobutadiene	11.32	225	354541	38.42	ng	97
35) Caprolactam	11.92	113	145220	46.11	ng	92
36) 4-Chloro-3-methylphenol	12.25	107	528494	43.06	ng	97
37) 2-Methylnaphthalene	12.63	142	883125	39.67	ng	98
39) 1,2,4,5-Tetrachlorobenzene	13.00	216	614309	39.15	ng	98
40) Hexachlorocyclopentadiene	12.97	237	433691	34.62	ng	97

Data Path : Z:\HPCHEM1\BNA G\DATA\BG062816\
 Data File : BG022669.D
 Acq On : 28 Jun 2016 10:09
 Operator : UM/SJ
 Sample : SSTDCCC040
 Misc :
 ALS Vial : 2 Sample Multiplier: 1

Instrument :
 BNA_G
 ClientSampleId :
 SSTDCCC040

Quant Time: Jun 28 15:06:01 2016
 Quant Method : Z:\HPCHEM1\BNA G\METHODS\8270-BG062516.M
 Quant Title : ASP BNA STANDARDS FOR 5 POINT CALIBRATION
 QLast Update : Fri Jun 24 20:14:59 2016
 Response via : Initial Calibration

Internal Standards	R.T.	QIon	Response	Conc	Units	Dev(Min)
42) 2,4,6-Trichlorophenol	13.23	196	408832	40.63	ng	97
43) 2,4,5-Trichlorophenol	13.30	196	433531	41.18	ng	97
45) 1,1'-Biphenyl	13.63	154	1203915	38.03	ng	99
46) 2-Chloronaphthalene	13.68	162	1006665	38.64	ng	97
47) 2-Nitroaniline	13.88	65	408898	40.66	ng	99
48) Acenaphthylene	14.52	152	1460556	38.65	ng	98
49) Dimethylphthalate	14.25	163	1320528	38.30	ng	98
50) 2,6-Dinitrotoluene	14.37	165	311955	41.64	ng	84
51) Acenaphthene	14.86	154	1098338m	39.46	ng	
52) 3-Nitroaniline	14.70	138	286529	40.87	ng	96
53) 2,4-Dinitrophenol	14.90	184	191240	41.44	ng	96
54) Dibenzofuran	15.19	168	1541938	38.25	ng	99
55) 4-Nitrophenol	14.99	139	244640	41.27	ng	94
56) 2,4-Dinitrotoluene	15.15	165	449529	43.32	ng	# 90
57) Fluorene	15.85	166	1265222	39.33	ng	98
58) 2,3,4,6-Tetrachlorophenol	15.42	232	467414m	42.82	ng	
59) Diethylphthalate	15.61	149	1343690	37.91	ng	97
60) 4-Chlorophenyl-phenylether	15.83	204	750602	39.19	ng	98
61) 4-Nitroaniline	15.86	138	289229	39.99	ng	90
62) Azobenzene	16.13	77	1440506	37.53	ng	92
64) 4,6-Dinitro-2-methylphenol	15.92	198	291765	41.63	ng	95
65) n-Nitrosodiphenylamine	16.05	169	1187455	39.05	ng	98
66) 4-Bromophenyl-phenylether	16.73	248	516545	38.10	ng	96
67) Hexachlorobenzene	16.86	284	568801	39.68	ng	95
68) Atrazine	17.00	200	512125	39.89	ng	98
69) Pentachlorophenol	17.20	266	380641	38.59	ng	96
70) Phenanthrene	17.60	178	2019524	37.90	ng	96
71) Anthracene	17.69	178	2083949	37.99	ng	97
72) Carbazole	17.96	167	1781582	38.32	ng	96
73) Di-n-butylphthalate	18.51	149	2085255	38.51	ng	98
74) Fluoranthene	19.61	202	2400592	39.10	ng	98
76) Benzidine	19.78	184	759439	63.36	ng	98
77) Pyrene	19.96	202	2408889	40.17	ng	95
79) Butylbenzylphthalate	20.84	149	1025656	39.51	ng	93
80) Benzo(a)anthracene	21.83	228	2509705	40.29	ng	97
81) 3,3'-Dichlorobenzidine	21.74	252	982932	38.20	ng	98
82) Chrysene	21.90	228	2373656	40.55	ng	96
83) Bis(2-ethylhexyl)phthalate	21.72	149	1364280	37.33	ng	98
84) Di-n-octyl phthalate	22.98	149	2274298	37.75	ng	97
85) Indeno(1,2,3-cd)pyrene	29.06	276	2970227	38.61	ng	# 100
87) Benzo(b)fluoranthene	24.14	252	2691640	38.69	ng	97
88) Benzo(k)fluoranthene	24.21	252	2596636	39.48	ng	# 97
89) Benzo(a)pyrene	25.05	252	2642191	38.96	ng	# 99
90) Dibenzo(a,h)anthracene	29.13	278	2474436	38.76	ng	# 93
91) Benzo(g,h,i)perylene	30.27	276	2358273	36.29	ng	98

(#) = qualifier out of range (m) = manual integration (+) = signals summed

Data Path : Z:\HPCHEM1\BNA G\DATA\BG062816\
 Data File : BG022669.D
 Acq On : 28 Jun 2016 10:09
 Operator : UM/SJ
 Sample : SSTDCCC040
 Misc :
 ALS Vial : 2 Sample Multiplier: 1

Instrument :
 BNA_G
 Client Sampled :
 SSTDCCC040

Quant Time: Jun 28 15:06:01 2016
 Quant Method : Z:\HPCHEM1\BNA G\METHODS\8270-BG062516.M
 Quant Title : ASP BNA STANDARDS FOR 5 POINT CALIBRATION
 QLast Update : Fri Jun 24 20:14:59 2016
 Response via : Initial Calibration

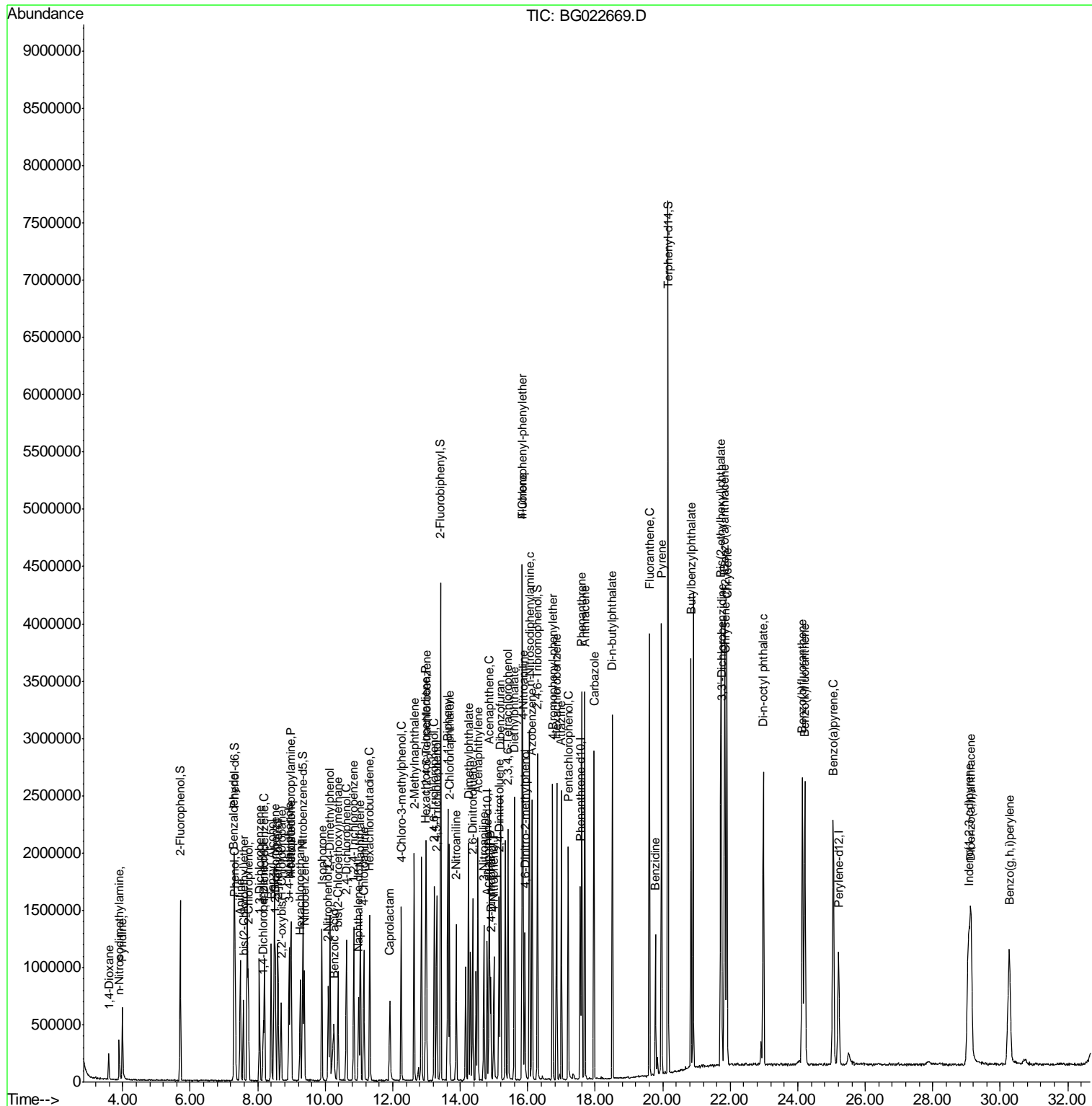

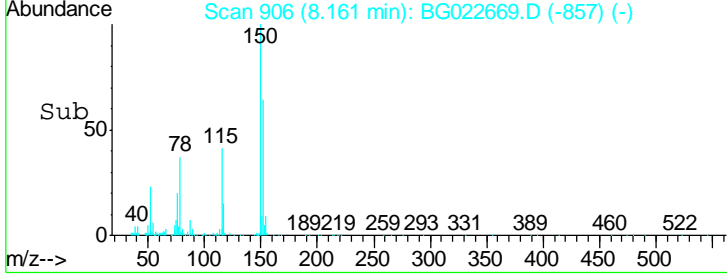
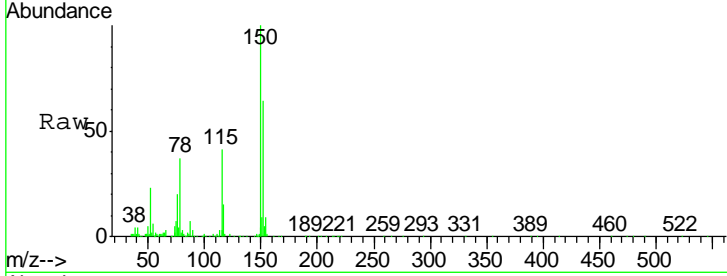
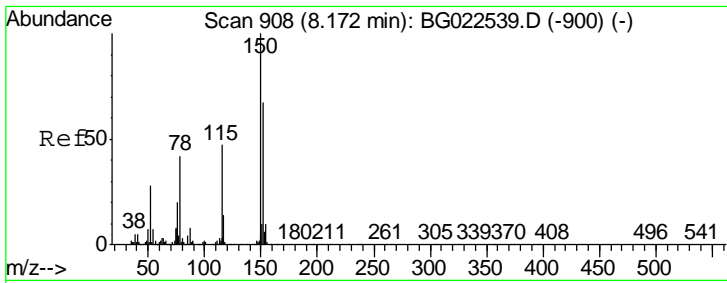

#1
 1,4-Dichlorobenzene-d4
 Concen: 20.00 ng
 RT: 8.16 min Scan# 906
 Delta R.T. -0.01 min
 Lab File: BG022669.D
 Acq: 28 Jun 2016 10:09

Instrument :
 BNA_G
ClientSampled :
 SSTDCCC040

Tgt Ion	Resp	Lower	Upper
152	132204		
152	100		
150	157.3	144.7	217.1
115	64.9	64.0	96.0

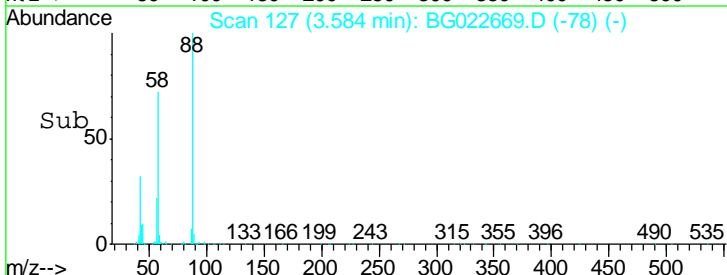
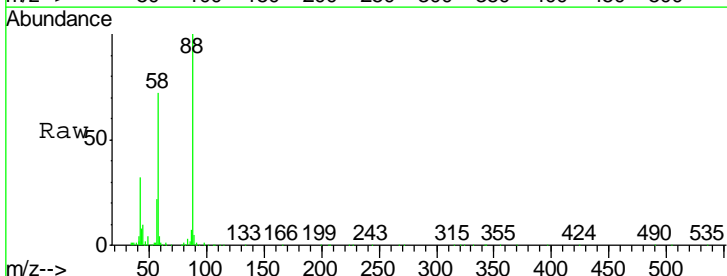
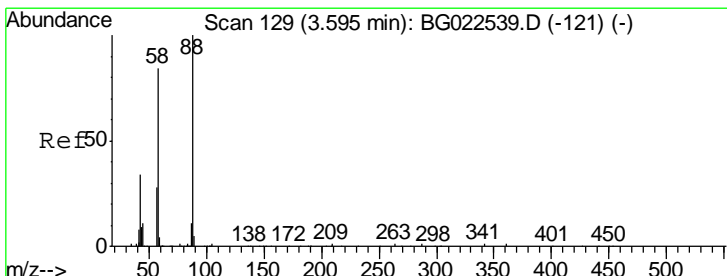
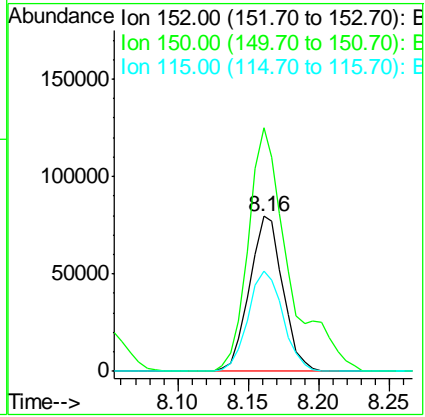

#2
 1,4-Dioxane
 Concen: 39.96 ng
 RT: 3.58 min Scan# 127
 Delta R.T. -0.01 min
 Lab File: BG022669.D
 Acq: 28 Jun 2016 10:09

Tgt Ion	Resp	Lower	Upper
88	133487		
88	100		
58	68.2	60.4	90.6
43	28.6	31.1	46.7#

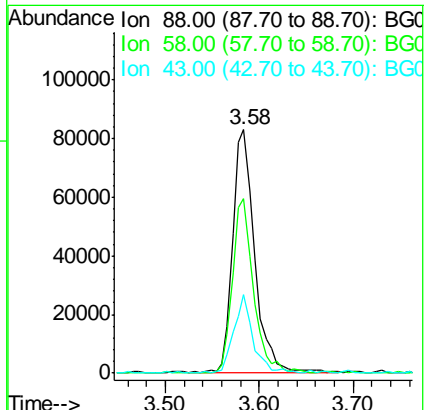

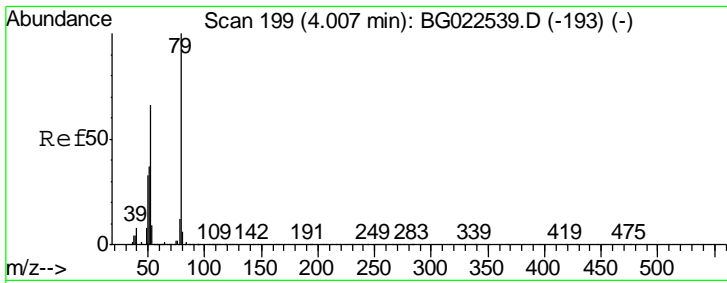

#3
 Pyridine
 Concen: 46.64 ng
 RT: 3.99 min Scan# 196
 Delta R.T. -0.02 min
 Lab File: BG022669.D
 Acq: 28 Jun 2016 10:09

Instrument :
 BNA_G
 ClientSampleId :
 SSTDCCC040

Tgt Ion	Resp	Lower	Upper
79	100		
52	61.4	51.8	77.8
51	32.7	32.7	49.1

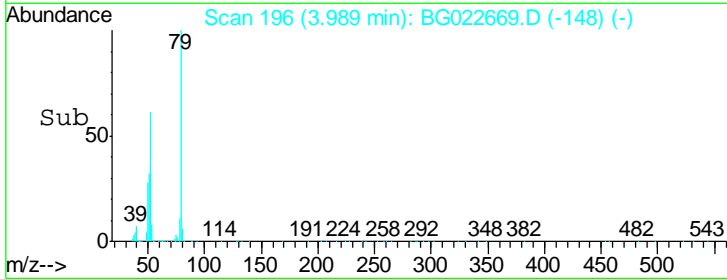
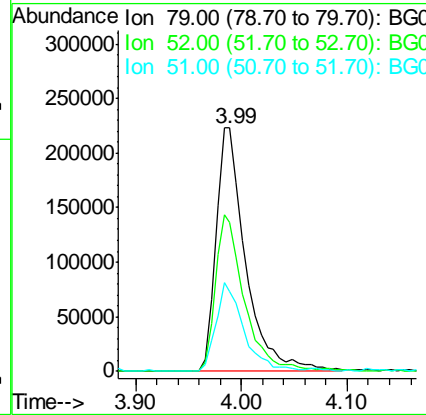
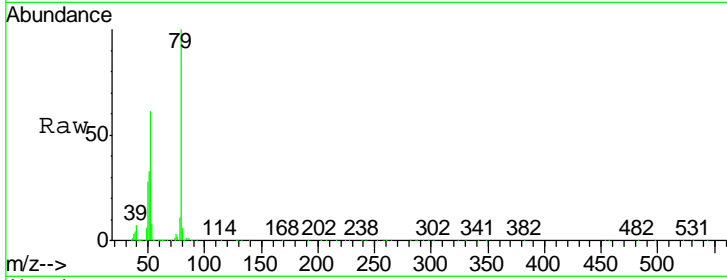

#4
 n-Nitrosodimethylamine
 Concen: 35.29 ng
 RT: 3.90 min Scan# 180
 Delta R.T. -0.02 min
 Lab File: BG022669.D
 Acq: 28 Jun 2016 10:09

Tgt Ion	Resp	Lower	Upper
42	100		
74	134.1	100.6	150.8
44	6.3	4.5	6.7

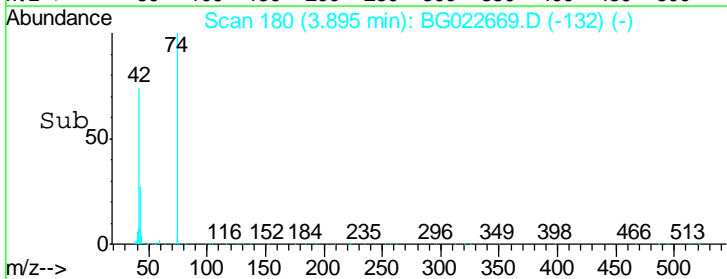
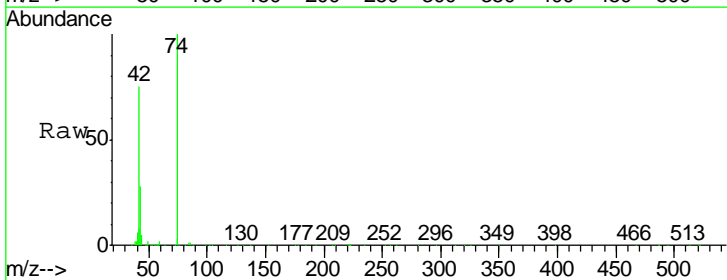
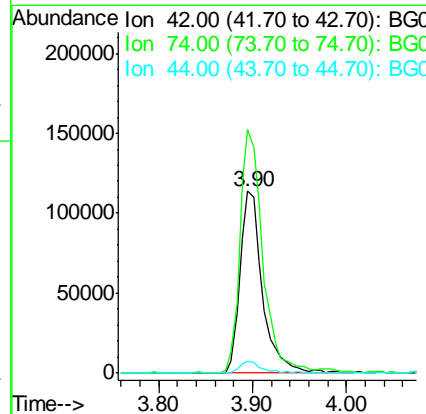
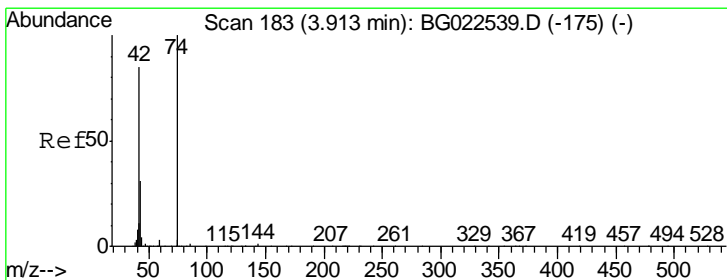

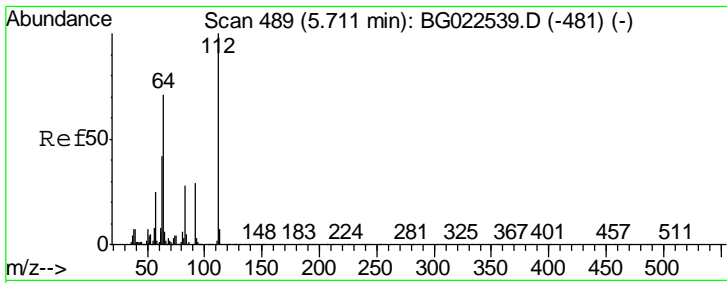

#5
 2-Fluorophenol
 Concen: 78.25 ng
 RT: 5.70 min Scan# 488
 Delta R.T. -0.00 min
 Lab File: BG022669.D
 Acq: 28 Jun 2016 10:09

Instrument :
 BNA_G
 ClientSampleId :
 SSTDCCC040

Tgt Ion	Ratio	Lower	Upper
112	100		
64	68.4	59.0	88.4
63	39.6	37.8	56.8

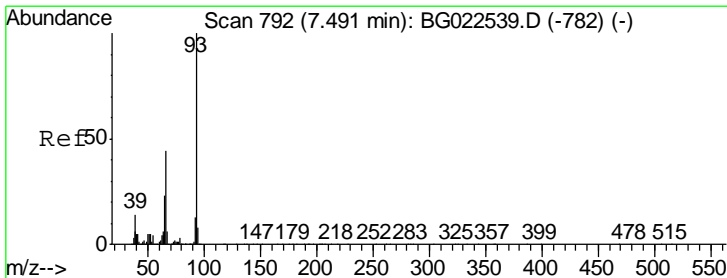
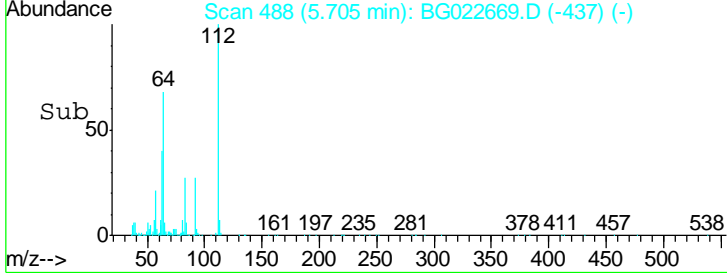
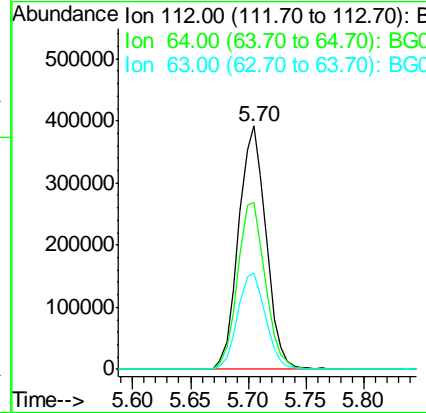
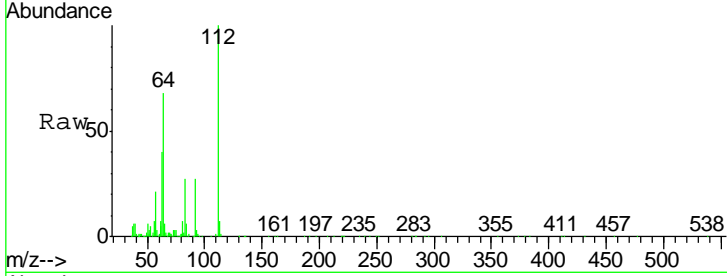

#6
 Aniline
 Concen: 44.31 ng
 RT: 7.48 min Scan# 790
 Delta R.T. -0.01 min
 Lab File: BG022669.D
 Acq: 28 Jun 2016 10:09

Tgt Ion	Ratio	Lower	Upper
93	100		
66	45.1	37.5	56.3
65	20.4	17.9	26.9

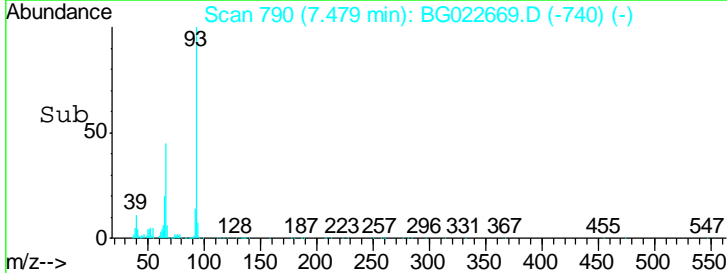
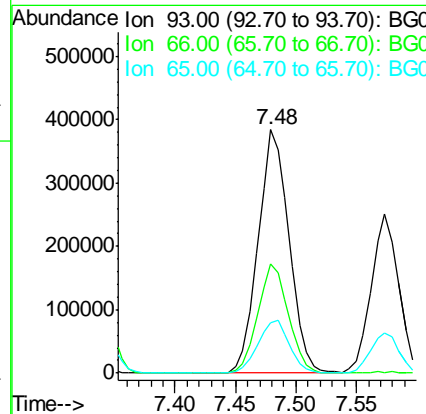
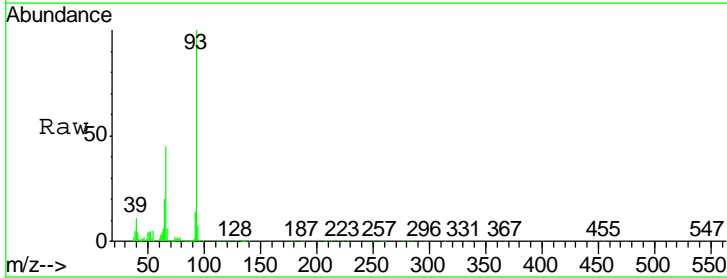

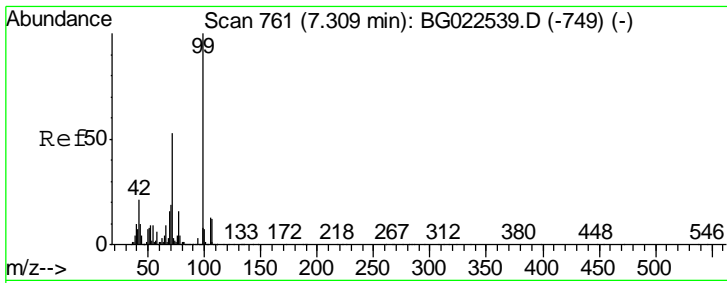

#7
 Phenol-d6
 Concen: 85.37 ng
 RT: 7.31 min Scan# 761
 Delta R.T. 0.01 min
 Lab File: BG022669.D
 Acq: 28 Jun 2016 10:09

Instrument :
 BNA_G
 ClientSampleId :
 SSTDCCC040

Tgt Ion	Resp	Lower	Upper
99	991848		
42	19.1	17.8	26.6
71	47.6	41.5	62.3

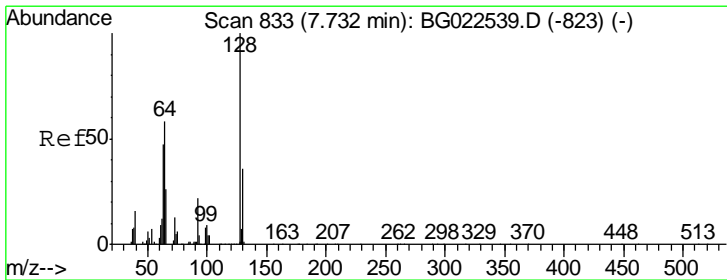
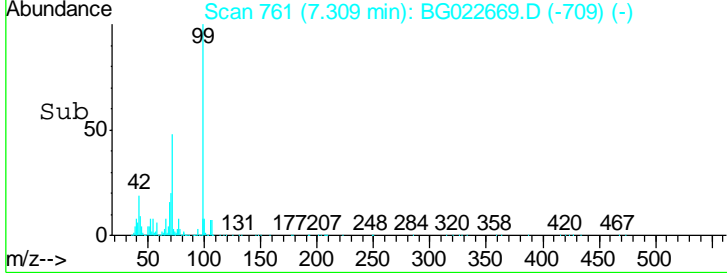
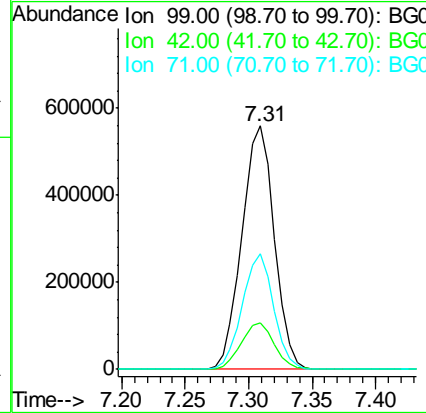
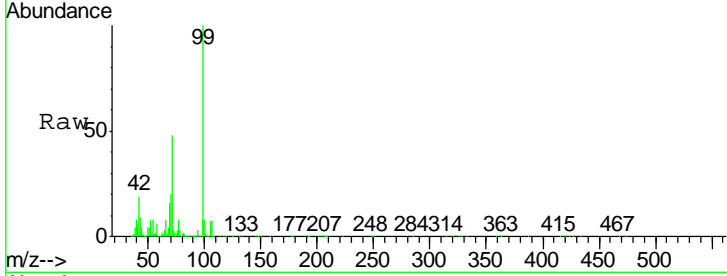

#8
 2-Chlorophenol
 Concen: 40.94 ng
 RT: 7.72 min Scan# 831
 Delta R.T. -0.01 min
 Lab File: BG022669.D
 Acq: 28 Jun 2016 10:09

Tgt Ion	Resp	Lower	Upper
128	349504		
130	31.1	12.9	52.9
64	61.9	42.0	82.0

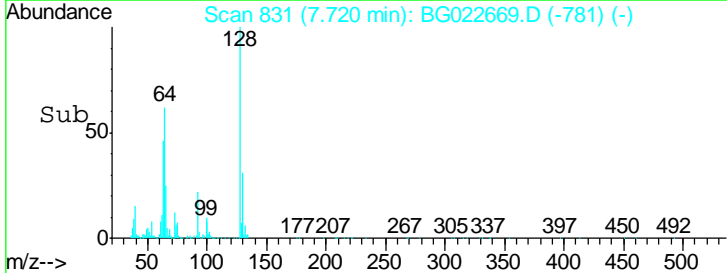
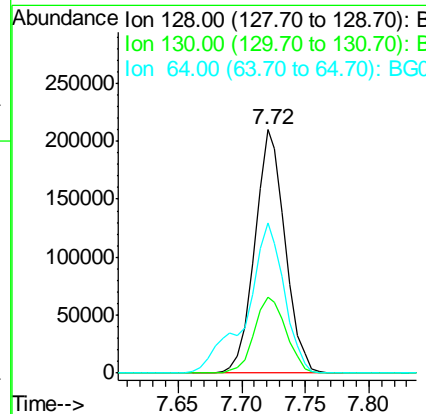
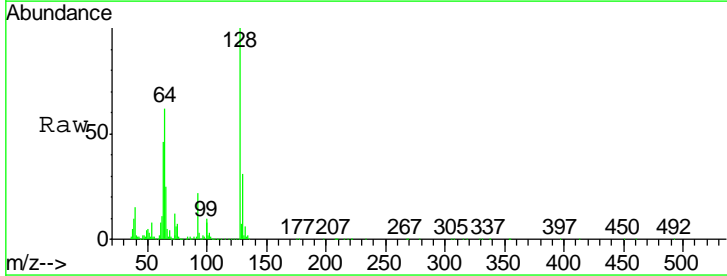

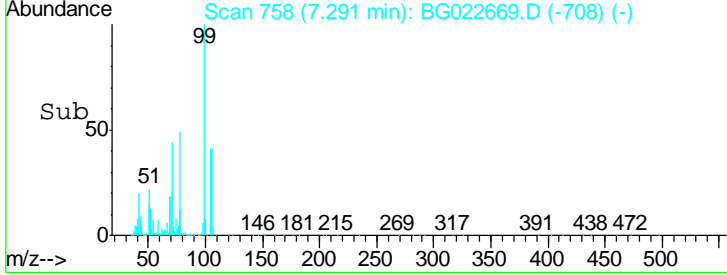
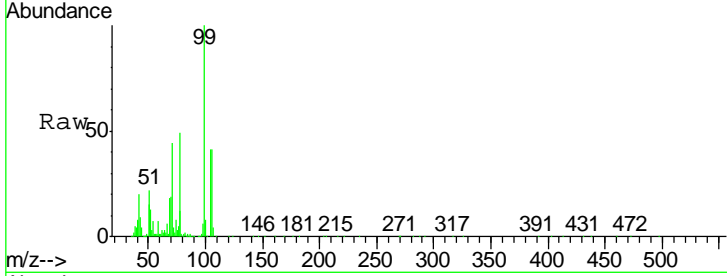
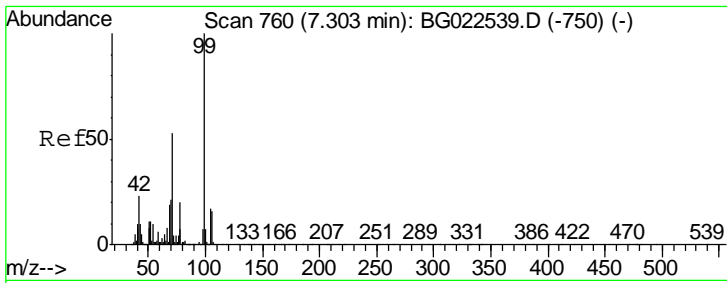

#9
Benzaldehyde
Concen: 48.29 ng
RT: 7.29 min Scan# 758
Delta R.T. -0.01 min
Lab File: BG022669.D
Acq: 28 Jun 2016 10:09

Tgt Ion	Ratio	Lower	Upper
77	100		
105	82.3	58.7	98.7
106	83.0	67.5	107.5

Instrument : BNA_G
ClientSampleId : SSTDCCC040

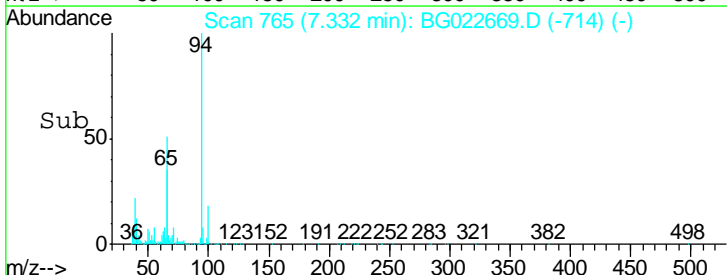
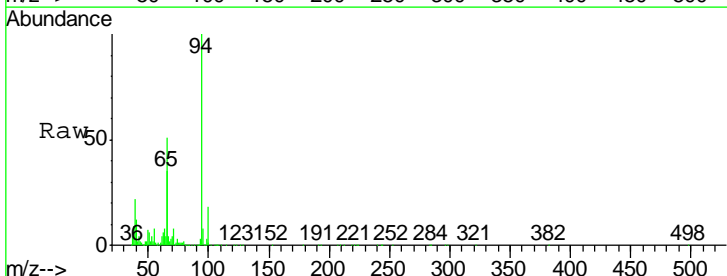
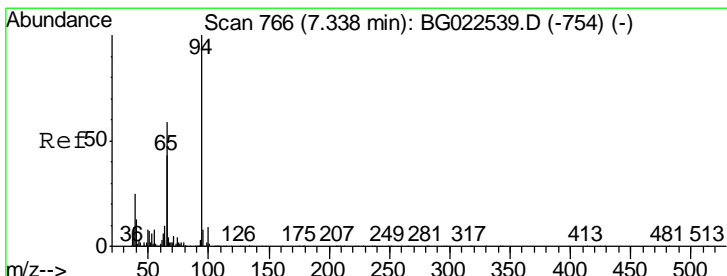
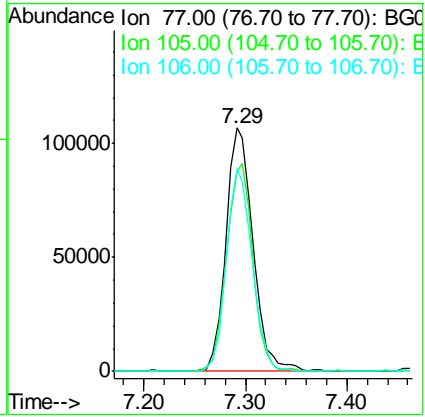

#10
Phenol
Concen: 42.85 ng
RT: 7.33 min Scan# 765
Delta R.T. -0.00 min
Lab File: BG022669.D
Acq: 28 Jun 2016 10:09

Tgt Ion	Ratio	Lower	Upper
94	100		
65	35.4	18.1	58.1
66	50.9	42.1	82.1

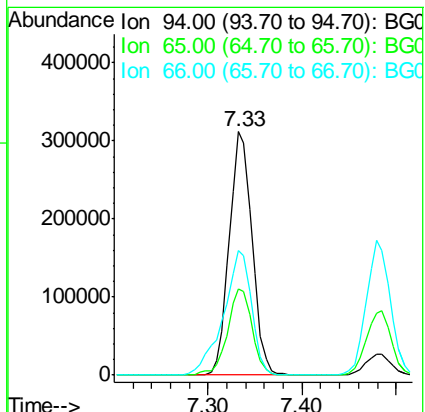

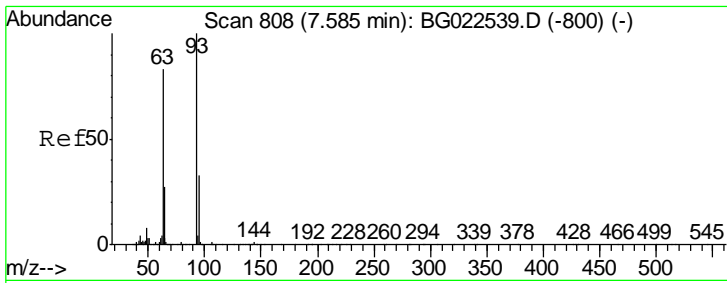

#11
 bis(2-Chloroethyl)ether
 Concen: 38.84 ng
 RT: 7.57 min Scan# 806
 Delta R.T. -0.01 min
 Lab File: BG022669.D
 Acq: 28 Jun 2016 10:09

Instrument :
 BNA_G
 ClientSampleId :
 SSTDCCC040

Tgt Ion	Resp	Lower	Upper
93	392633		
93	100		
63	78.0	55.0	95.0
95	31.7	11.0	51.0

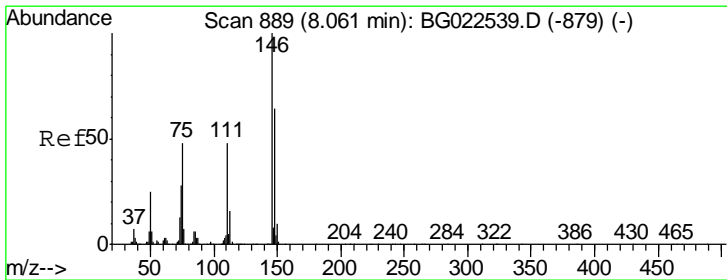
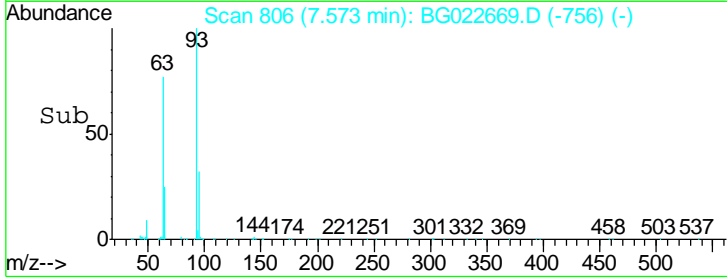
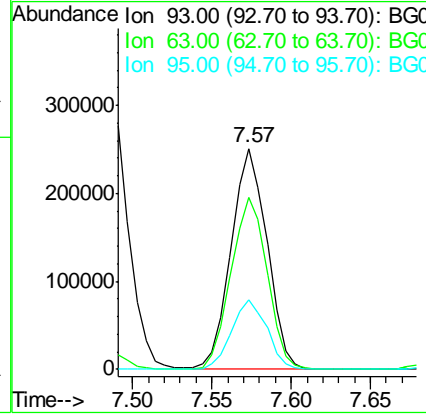
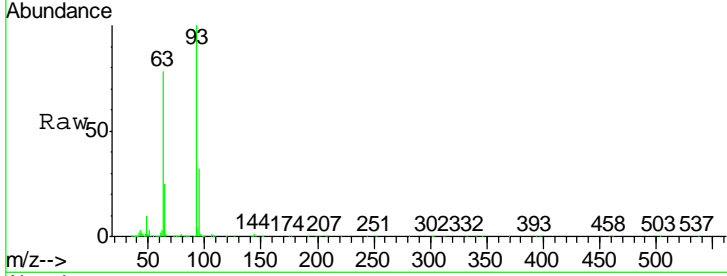

#12
 1,3-Dichlorobenzene
 Concen: 39.44 ng
 RT: 8.05 min Scan# 887
 Delta R.T. -0.01 min
 Lab File: BG022669.D
 Acq: 28 Jun 2016 10:09

Tgt Ion	Resp	Lower	Upper
146	409746		
146	100		
148	62.9	50.3	75.5
75	42.9	37.0	55.6

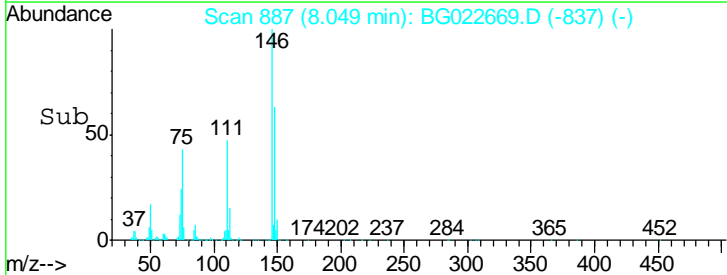
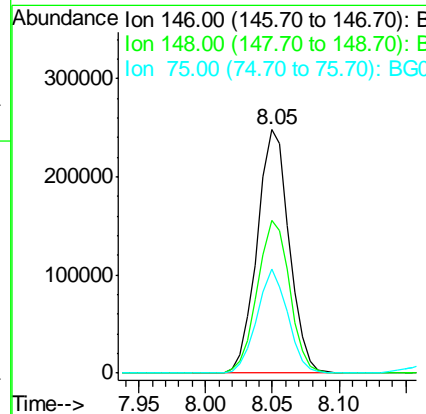
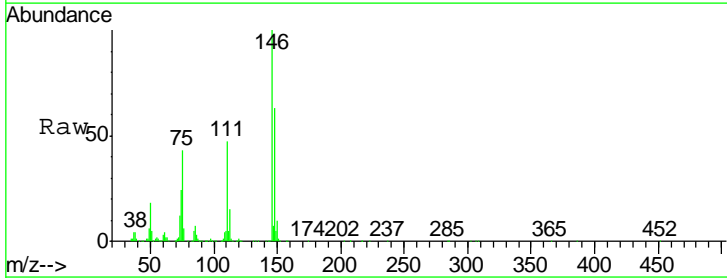

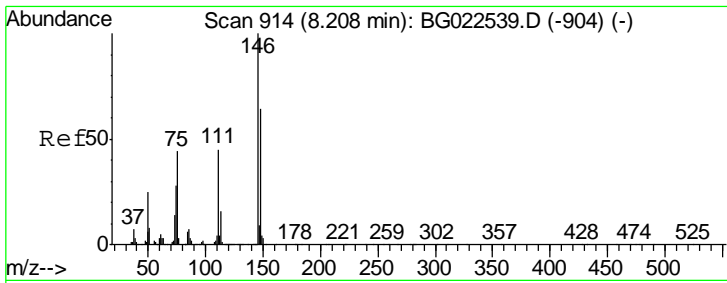

#13
 1,4-Dichlorobenzene
 Concen: 40.17 ng
 RT: 8.20 min Scan# 912
 Delta R.T. -0.01 min
 Lab File: BG022669.D
 Acq: 28 Jun 2016 10:09

Instrument :
 BNA_G
 ClientSampleId :
 SSTDCCC040

Tgt Ion	Resp	Lower	Upper
146	100		
148	67.2	54.5	81.7
111	46.5	37.8	56.8

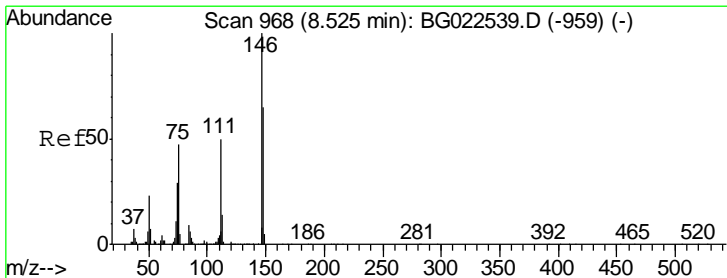
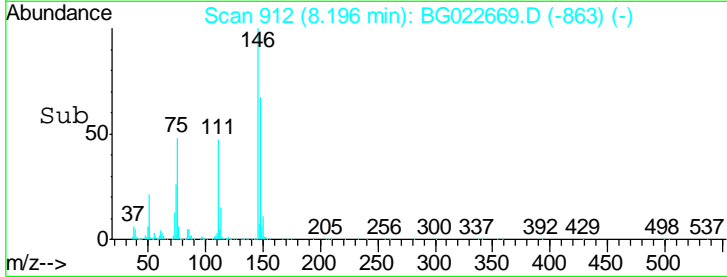
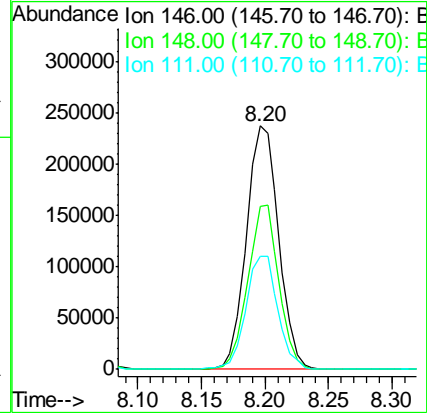
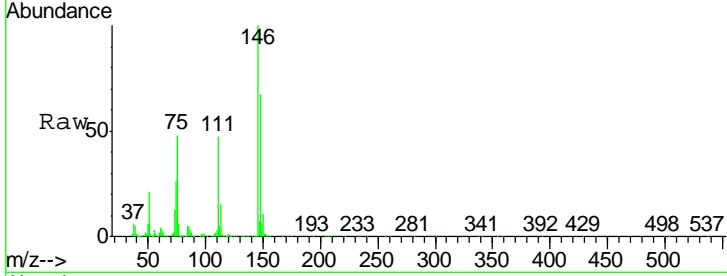

#14
 1,2-Dichlorobenzene
 Concen: 39.38 ng
 RT: 8.52 min Scan# 967
 Delta R.T. -0.01 min
 Lab File: BG022669.D
 Acq: 28 Jun 2016 10:09

Tgt Ion	Resp	Lower	Upper
146	100		
148	65.9	52.9	79.3
111	51.7	43.5	65.3

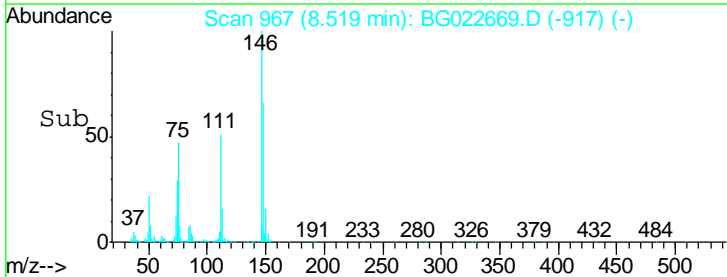
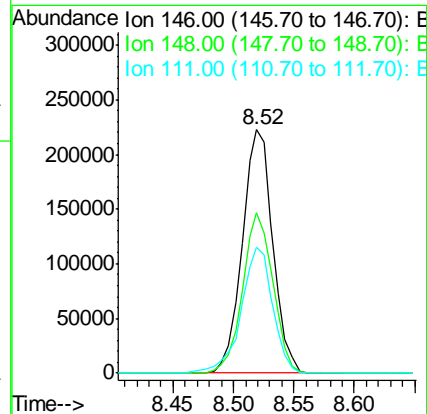
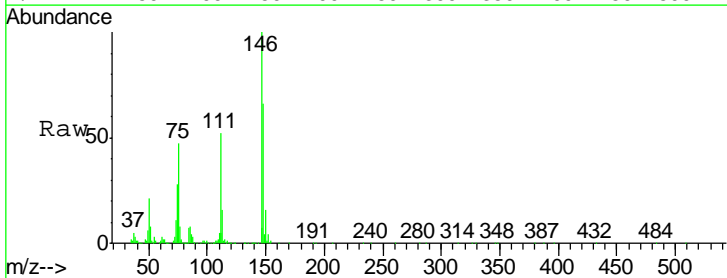

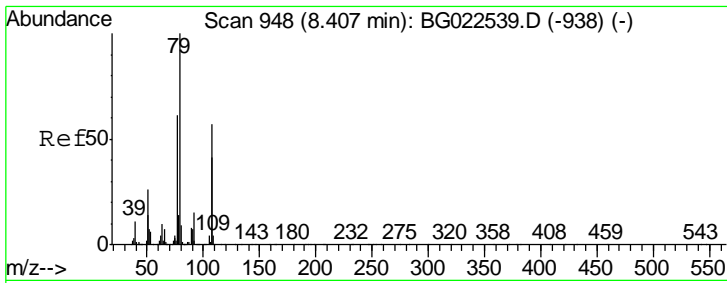

#15
 Benzyl Alcohol
 Concen: 44.56 ng
 RT: 8.40 min Scan# 946
 Delta R.T. -0.01 min
 Lab File: BG022669.D
 Acq: 28 Jun 2016 10:09

Instrument :
 BNA_G
 ClientSampleId :
 SSTDCCC040

Tgt Ion	Resp	Lower	Upper
79	100		
108	56.8	46.5	69.7
77	63.4	52.3	78.5

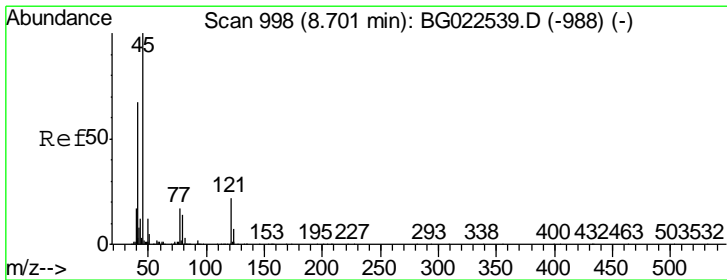
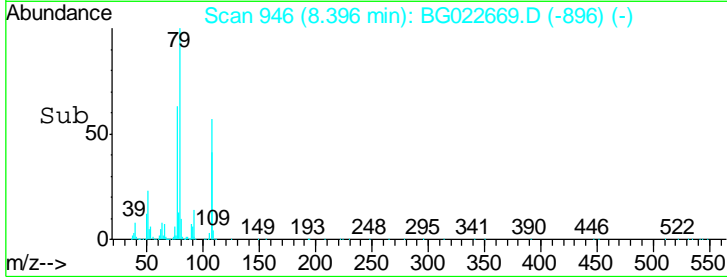
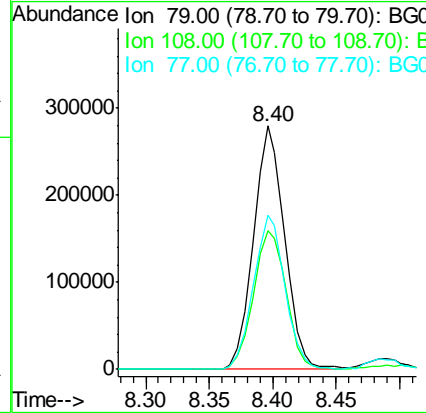
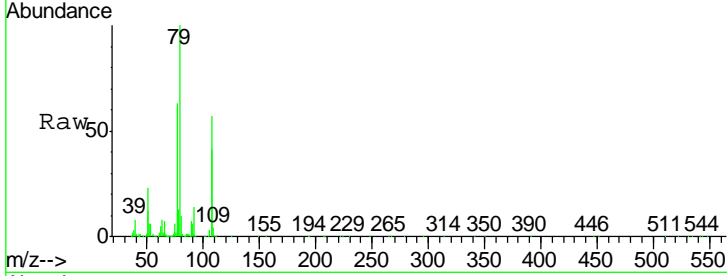

#16
 2,2'-oxybis(1-Chloropropane)
 Concen: 39.12 ng
 RT: 8.70 min Scan# 997
 Delta R.T. -0.01 min
 Lab File: BG022669.D
 Acq: 28 Jun 2016 10:09

Tgt Ion	Resp	Lower	Upper
45	100		
77	20.2	0.6	40.6
79	14.8	0.0	36.2

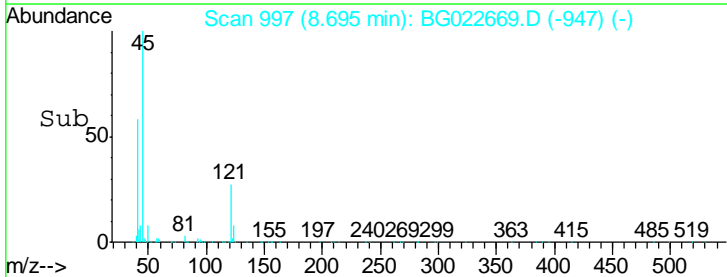
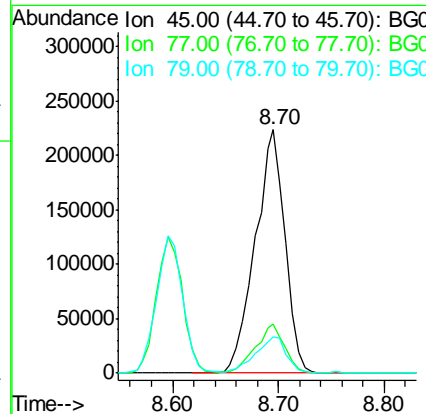
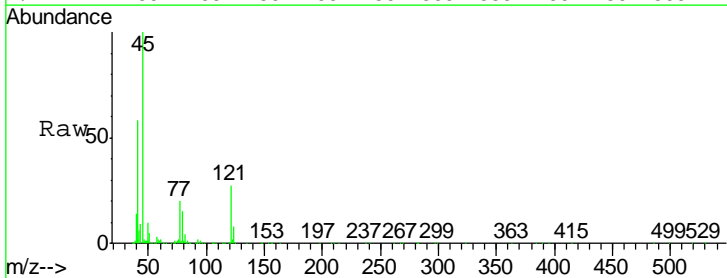

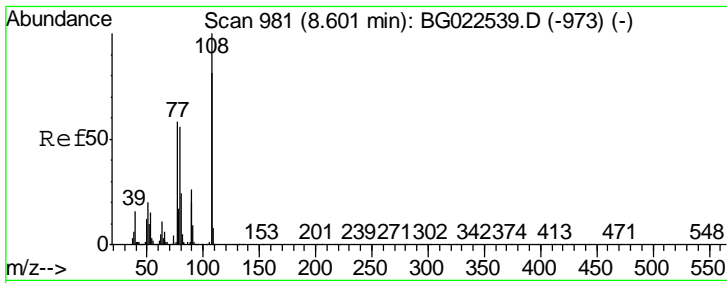

#17
 2-Methylphenol
 Concen: 43.19 ng
 RT: 8.60 min Scan# 980
 Delta R.T. -0.00 min
 Lab File: BG022669.D
 Acq: 28 Jun 2016 10:09

Instrument :
 BNA_G
 ClientSampleId :
 SSTDCCC040

Tgt Ion	Resp	Lower	Upper
107	100		
108	115.5	92.0	138.0
77	64.8	55.8	83.6
79	65.7	55.0	82.6

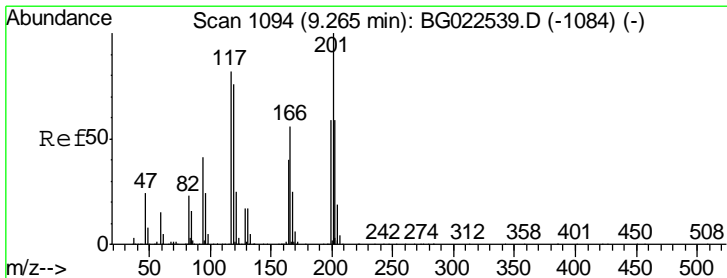
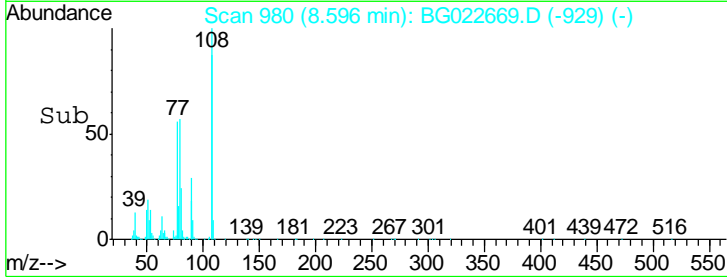
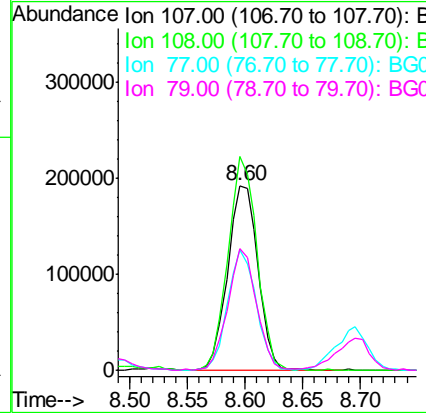
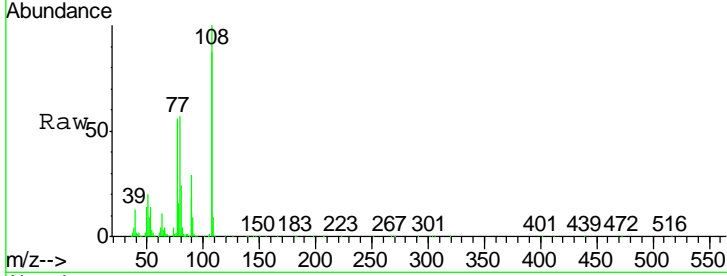

#18
 Hexachloroethane
 Concen: 38.01 ng
 RT: 9.25 min Scan# 1092
 Delta R.T. -0.01 min
 Lab File: BG022669.D
 Acq: 28 Jun 2016 10:09

Tgt Ion	Resp	Lower	Upper
117	100		
119	94.0	73.7	110.5
201	113.5	88.7	133.1

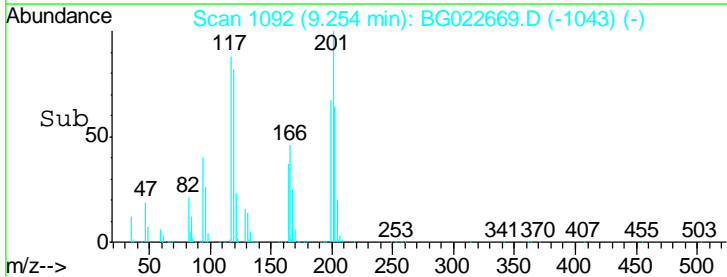
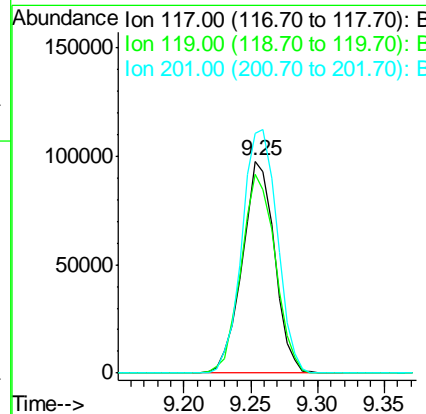
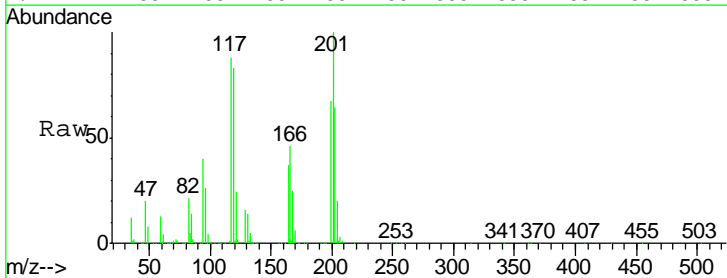

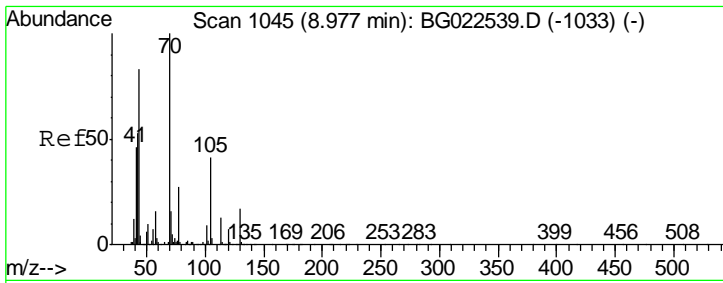

#19
 n-Nitroso-di-n-propylamine
 Concen: 41.42 ng
 RT: 8.97 min Scan# 1044
 Delta R.T. -0.00 min
 Lab File: BG022669.D
 Acq: 28 Jun 2016 10:09

Instrument :
 BNA_G
ClientSampleId :
 SSTDCCC040

Tgt Ion	Resp	Lower	Upper
70	100		
42	48.7	42.1	63.1
101	8.9	7.2	10.8
130	16.3	14.2	21.2

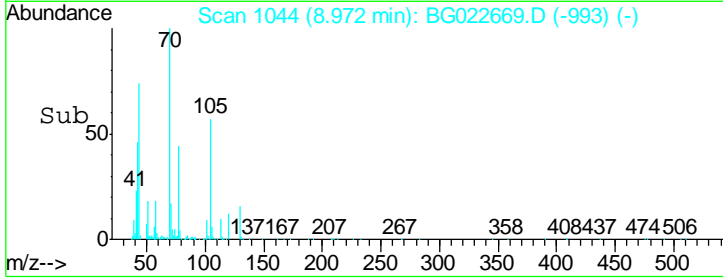
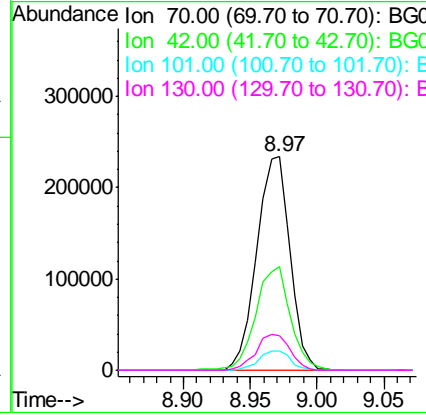
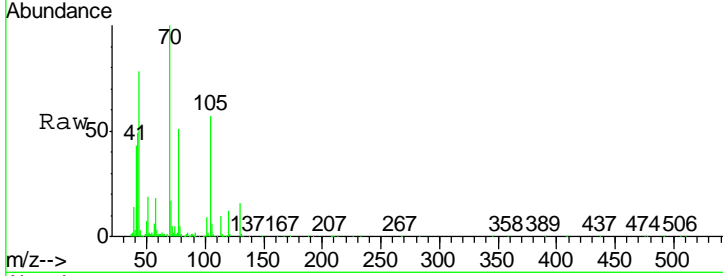

#20
 3+4-Methylphenols
 Concen: 42.64 ng
 RT: 8.93 min Scan# 1037
 Delta R.T. 0.01 min
 Lab File: BG022669.D
 Acq: 28 Jun 2016 10:09

Tgt Ion	Resp	Lower	Upper
107	100		
108	96.1	72.5	112.5
77	46.6	30.1	70.1
79	40.2	24.2	64.2

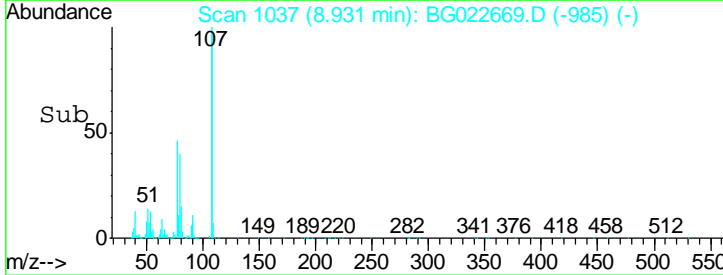
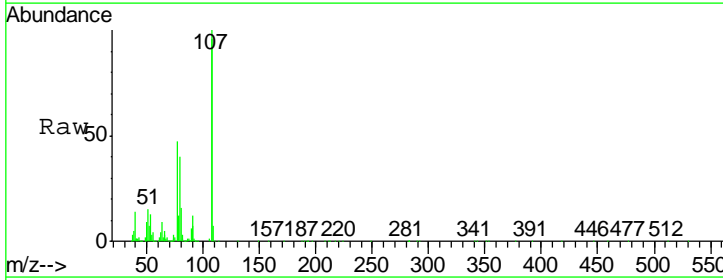
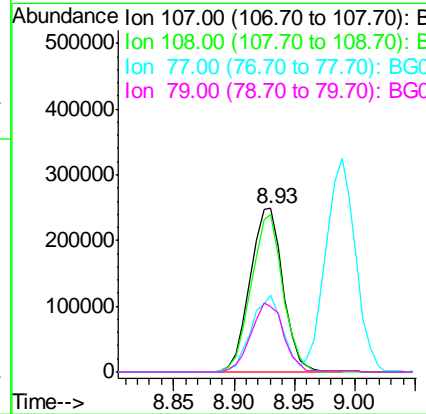
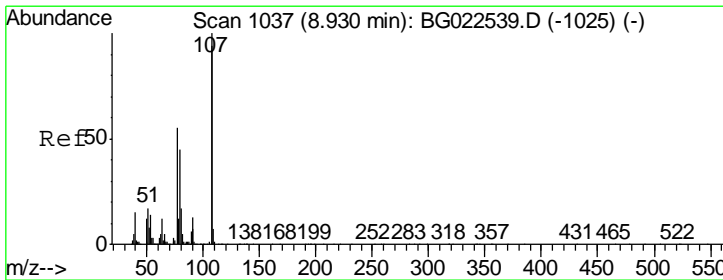

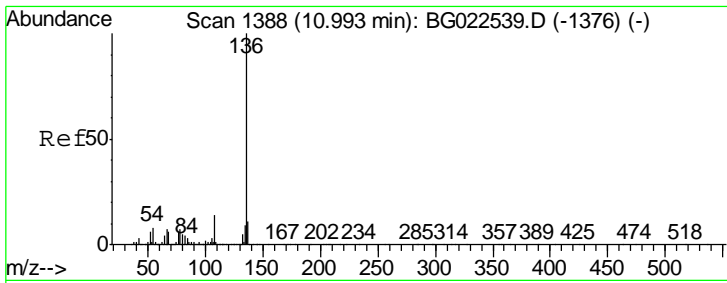

#21
 Naphthalene-d8
 Concen: 20.00 ng
 RT: 10.99 min Scan# 1387
 Delta R.T. -0.01 min
 Lab File: BG022669.D
 Acq: 28 Jun 2016 10:09

Instrument :
 BNA_G
 ClientSampleId :
 SSTDCCC040

Tgt Ion	Resp	Lower	Upper
136	100		
137	9.5	9.6	14.4#
54	8.3	7.3	10.9
68	6.1	5.3	7.9

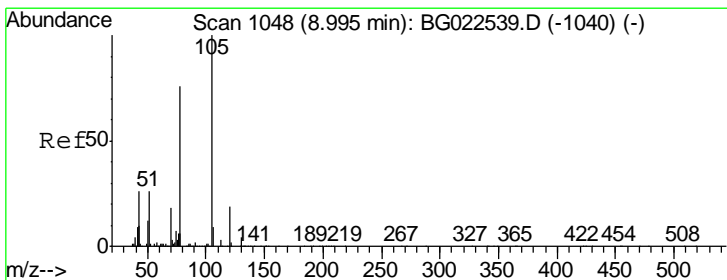
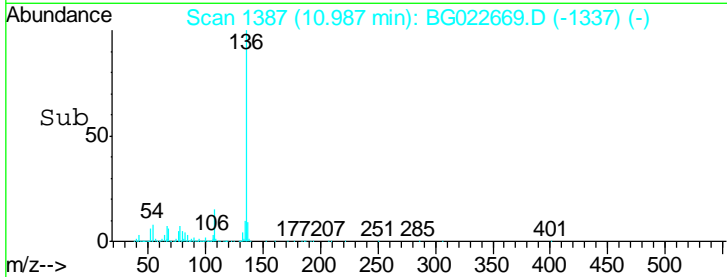
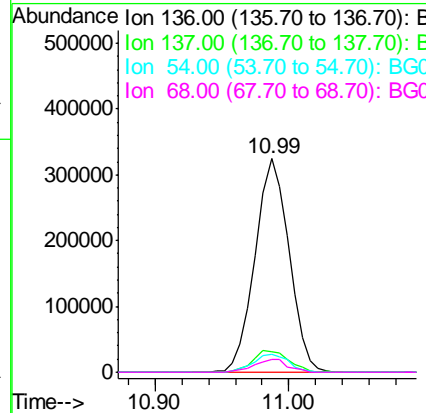
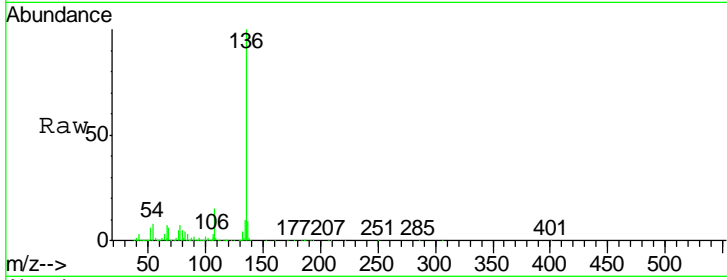

#22
 Acetophenone
 Concen: 39.11 ng
 RT: 8.99 min Scan# 1047
 Delta R.T. -0.00 min
 Lab File: BG022669.D
 Acq: 28 Jun 2016 10:09

Tgt Ion	Resp	Lower	Upper
105	100		
71	1.1	2.6	3.8#
51	26.5	27.1	40.7#
120	19.1	15.1	22.7

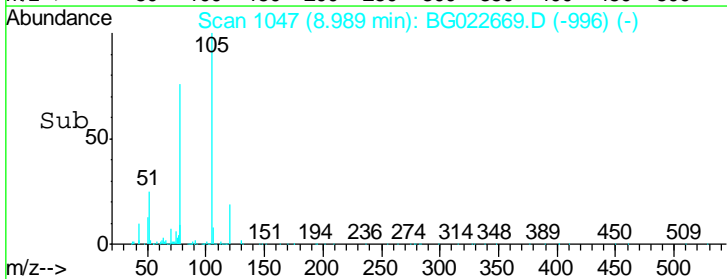
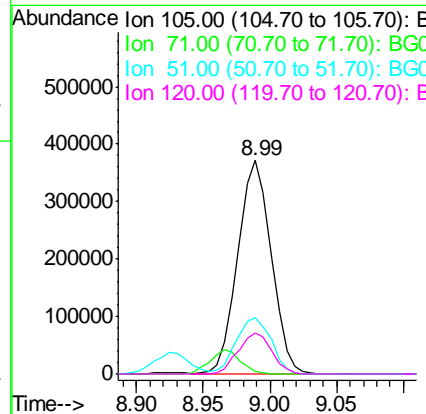
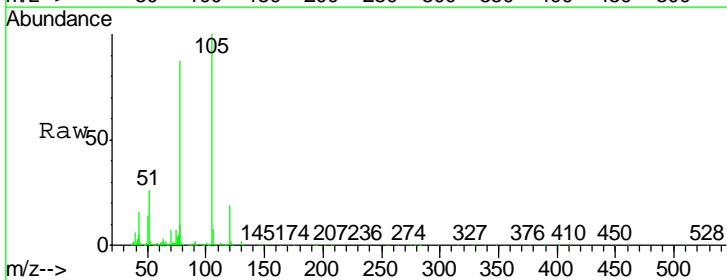

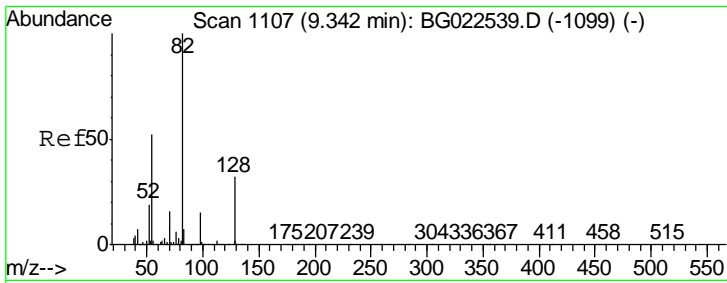

#23
 Nitrobenzene-d5
 Concen: 78.72 ng
 RT: 9.34 min Scan# 1106
 Delta R.T. -0.00 min
 Lab File: BG022669.D
 Acq: 28 Jun 2016 10:09

Instrument :
 BNA_G
 ClientSampleId :
 SSTDCCC040

Tgt Ion	Resp	Lower	Upper
82	1062068		
128	33.2	24.4	36.6
54	47.0	41.4	62.0

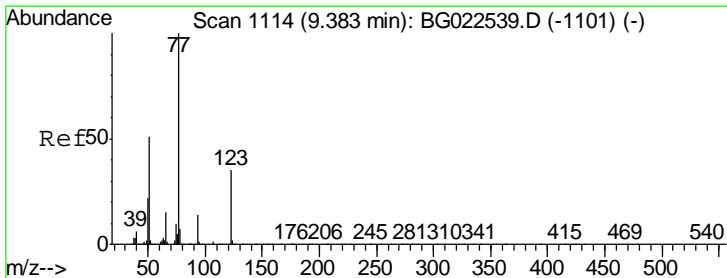
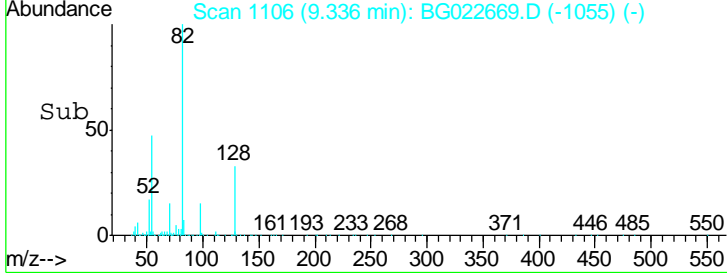
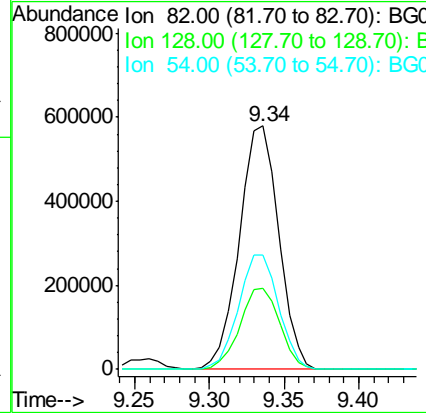
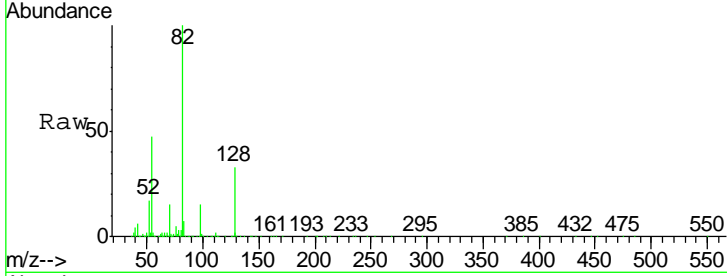

#24
 Nitrobenzene
 Concen: 38.95 ng
 RT: 9.38 min Scan# 1113
 Delta R.T. -0.00 min
 Lab File: BG022669.D
 Acq: 28 Jun 2016 10:09

Tgt Ion	Resp	Lower	Upper
77	580812		
123	33.5	25.0	37.6
65	15.4	13.4	20.0

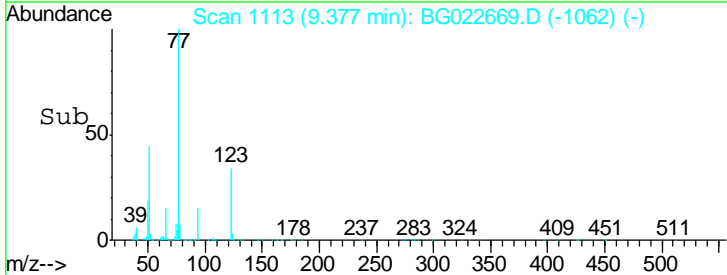
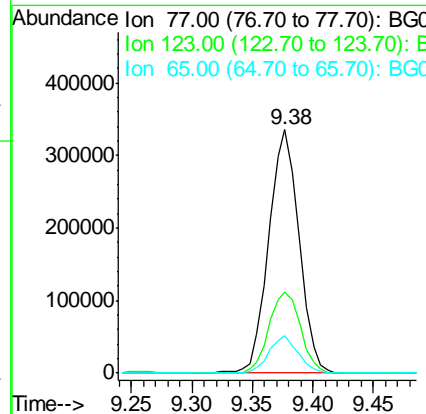
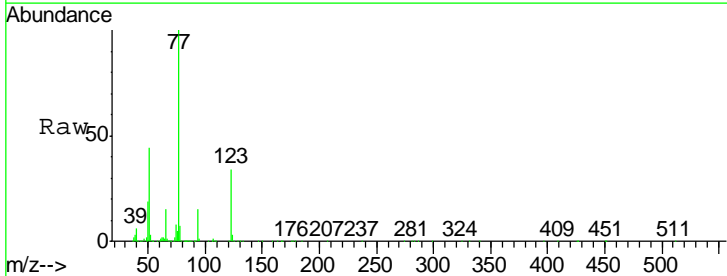

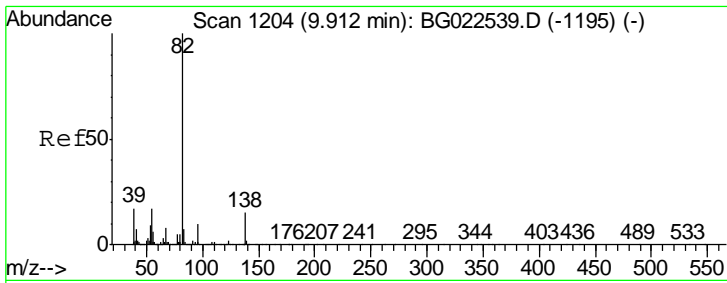

#25
 Isophorone
 Concen: 38.97 ng
 RT: 9.90 min Scan# 1202
 Delta R.T. -0.01 min
 Lab File: BG022669.D
 Acq: 28 Jun 2016 10:09

Instrument :
 BNA_G
 ClientSampleID :
 SSTDCCC040

Tgt Ion: 82 Resp: 1020684

Ion	Ratio	Lower	Upper
82	100		
95	9.1	8.2	12.2
138	13.5	10.7	16.1

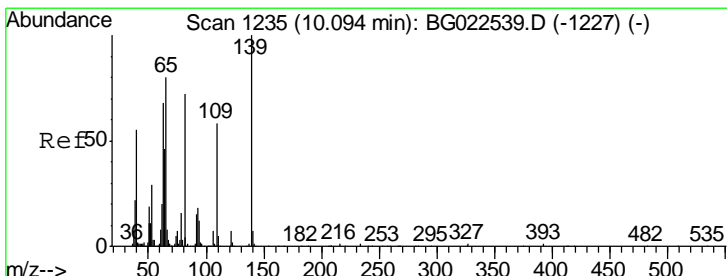
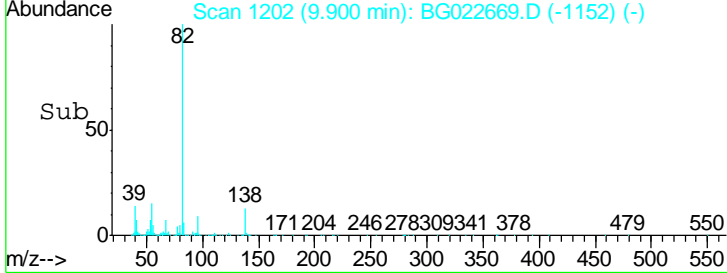
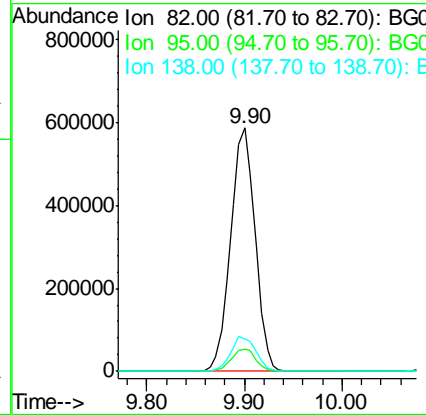
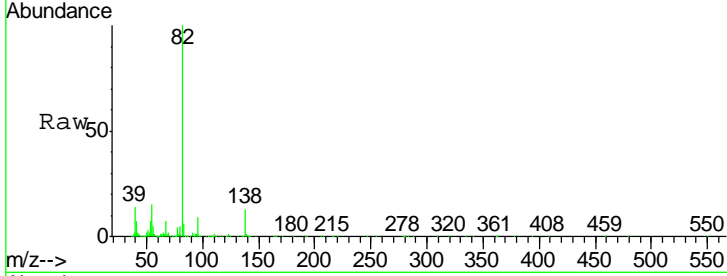

#26
 2-Nitrophenol
 Concen: 41.76 ng
 RT: 10.09 min Scan# 1234
 Delta R.T. -0.00 min
 Lab File: BG022669.D
 Acq: 28 Jun 2016 10:09

Tgt Ion: 139 Resp: 224320

Ion	Ratio	Lower	Upper
139	100		
109	46.7	43.5	65.3
65	66.3	64.3	96.5

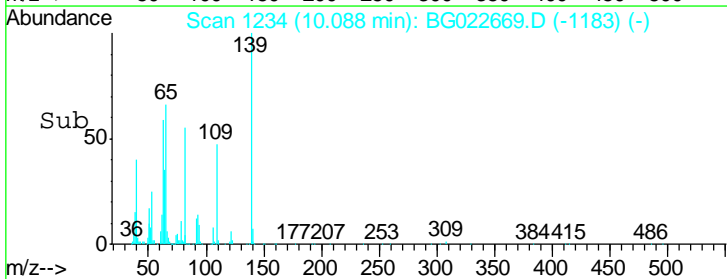
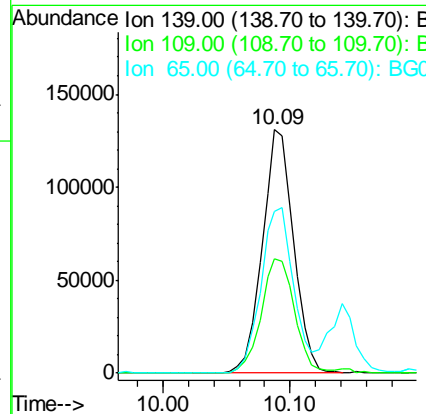
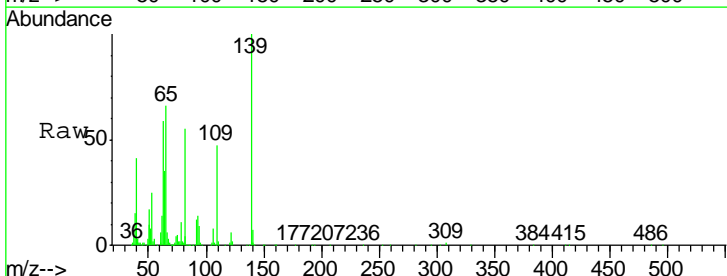

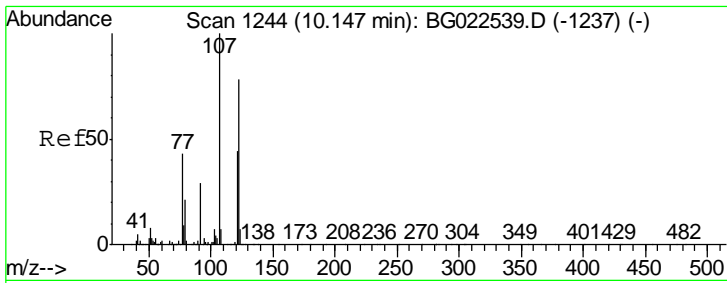

#27
 2,4-Dimethylphenol
 Concen: 37.13 ng
 RT: 10.14 min Scan# 1243
 Delta R.T. -0.01 min
 Lab File: BG022669.D
 Acq: 28 Jun 2016 10:09

Instrument :
 BNA_G
 ClientSampleId :
 SSTDCCC040

Tgt Ion	Resp	Lower	Upper
122	100		
107	129.3	117.0	175.4
121	57.3	50.1	75.1

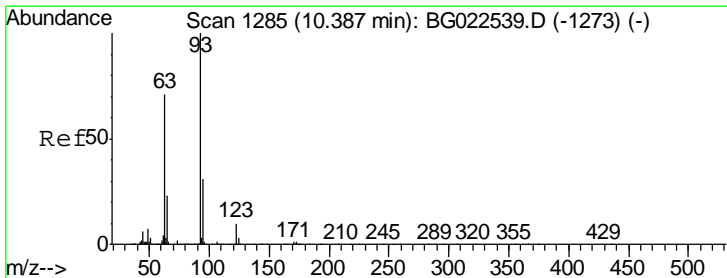
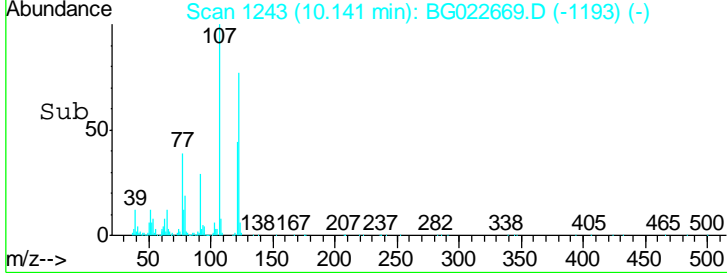
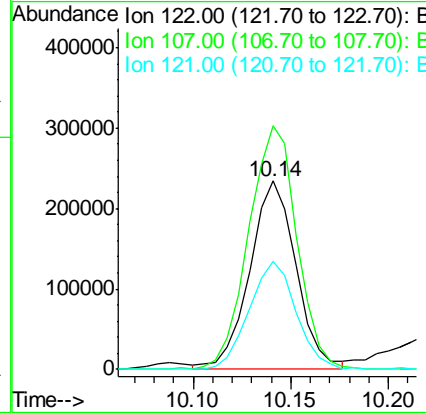
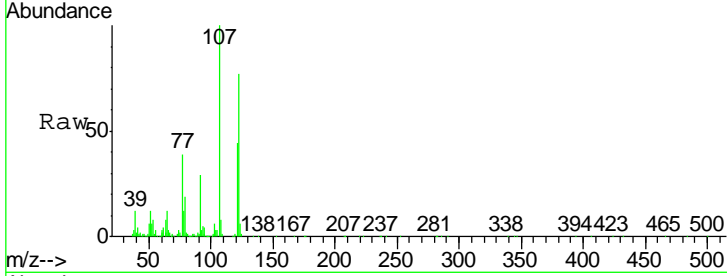

#28
 bis(2-Chloroethoxy)methane
 Concen: 39.87 ng
 RT: 10.38 min Scan# 1283
 Delta R.T. -0.01 min
 Lab File: BG022669.D
 Acq: 28 Jun 2016 10:09

Tgt Ion	Resp	Lower	Upper
93	100		
95	30.2	25.4	38.2
123	10.4	8.2	12.2

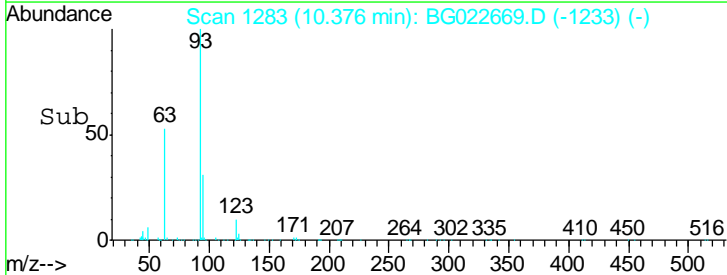
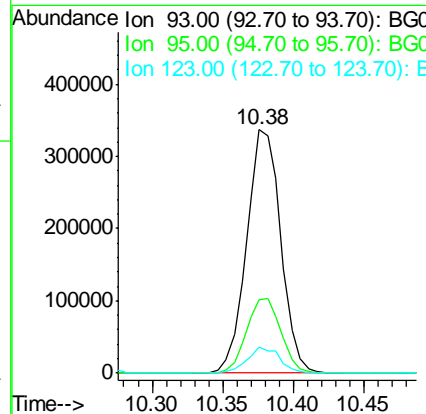
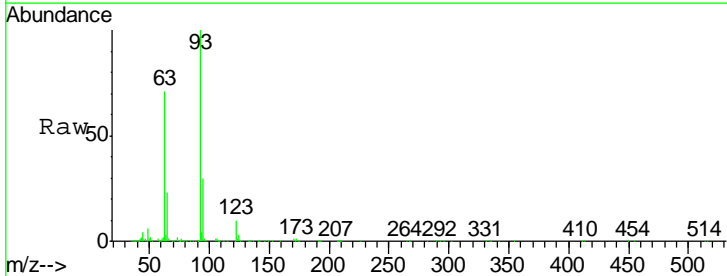

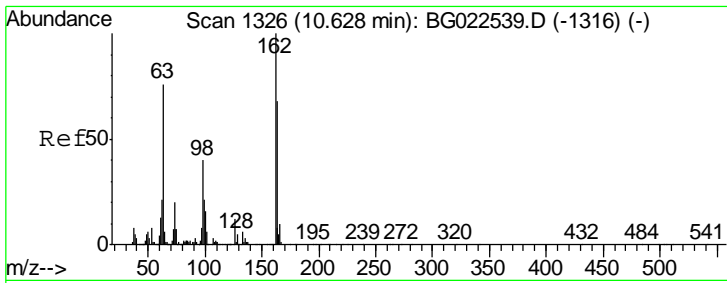

#29
 2,4-Dichlorophenol
 Concen: 42.27 ng
 RT: 10.63 min Scan# 1326
 Delta R.T. 0.01 min
 Lab File: BG022669.D
 Acq: 28 Jun 2016 10:09

Instrument :
 BNA_G
 ClientSampleId :
 SSTDCCC040

Tgt Ion	Resp	Lower	Upper
162	422616		
164	62.1	44.3	84.3
98	41.0	19.5	59.5

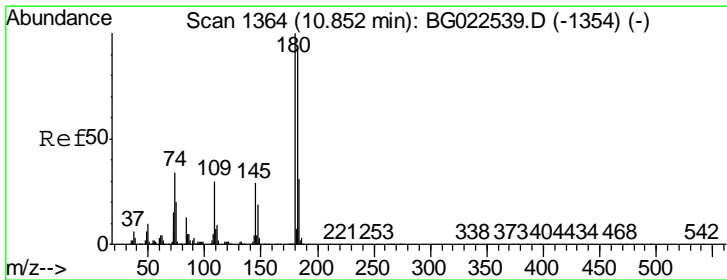
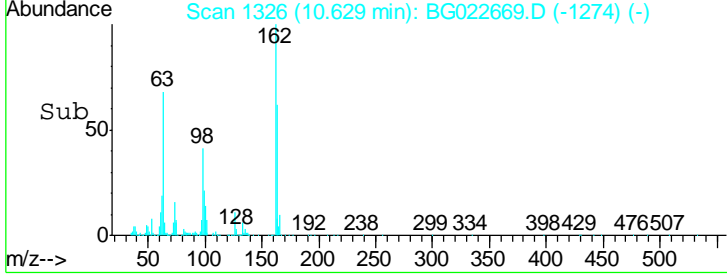
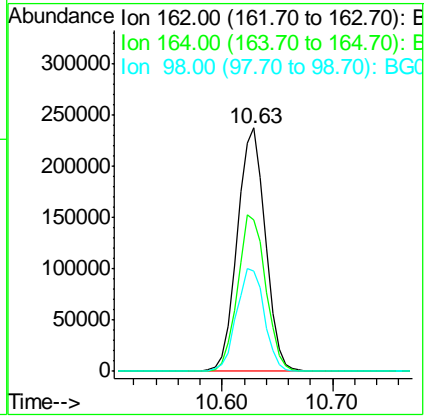
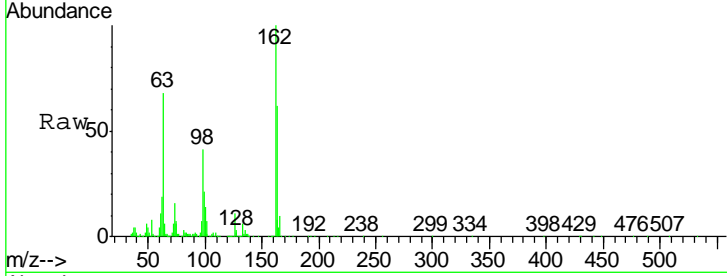

#30
 1,2,4-Trichlorobenzene
 Concen: 39.45 ng
 RT: 10.85 min Scan# 1363
 Delta R.T. -0.01 min
 Lab File: BG022669.D
 Acq: 28 Jun 2016 10:09

Tgt Ion	Resp	Lower	Upper
180	468334		
182	91.9	73.8	110.8
145	27.5	24.4	36.6

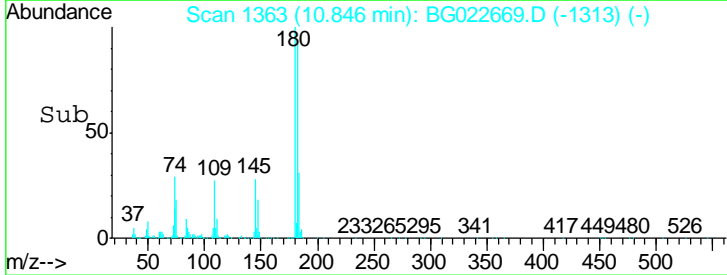
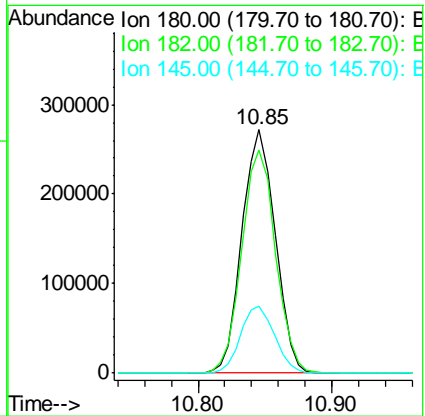
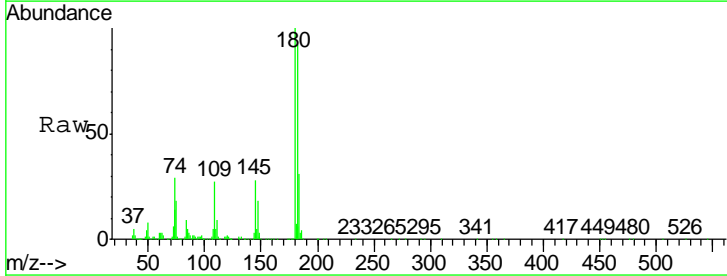

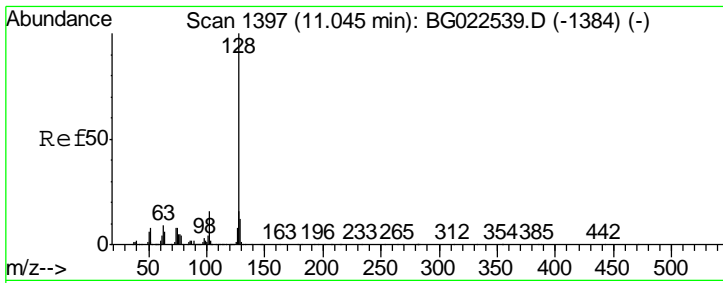

#31
 Naphthalene
 Concen: 39.74 ng
 RT: 11.04 min Scan# 1396
 Delta R.T. -0.00 min
 Lab File: BG022669.D
 Acq: 28 Jun 2016 10:09

Instrument :
 BNA_G
 ClientSampleId :
 SSTDCCC040

Tgt Ion	Resp	Lower	Upper
128	1140603		
129	11.3	9.4	14.0
127	14.3	11.3	16.9

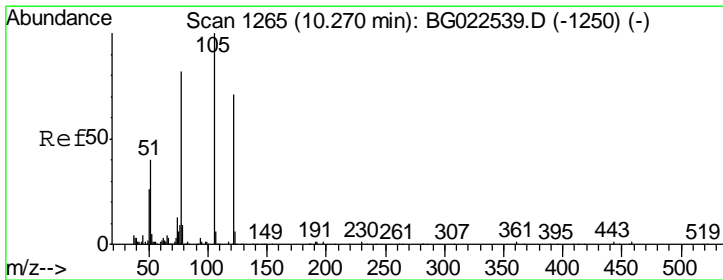
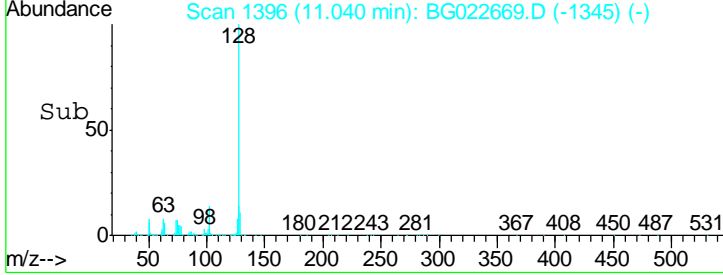
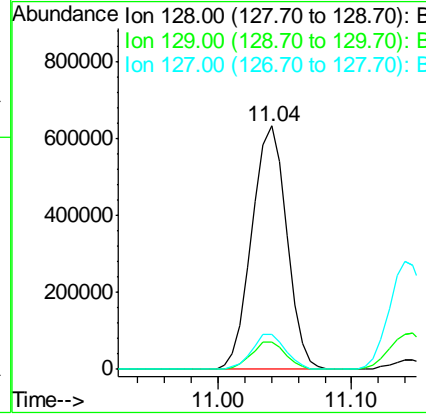
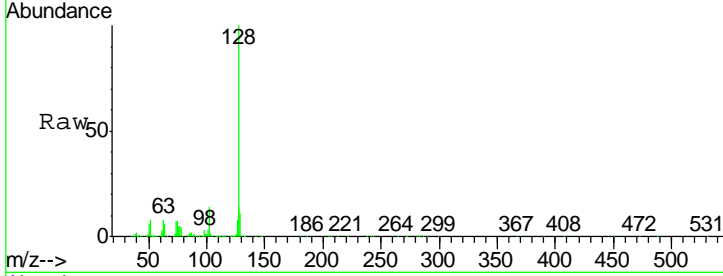

#32
 Benzoic acid
 Concen: 42.04 ng
 RT: 10.26 min Scan# 1264
 Delta R.T. 0.06 min
 Lab File: BG022669.D
 Acq: 28 Jun 2016 10:09

Tgt Ion	Resp	Lower	Upper
122	277282		
105	141.4	117.2	157.2
77	120.4	109.2	149.2

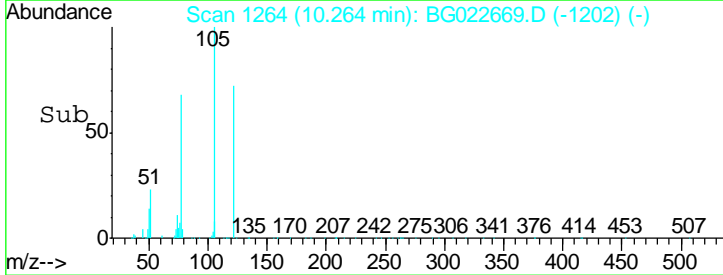
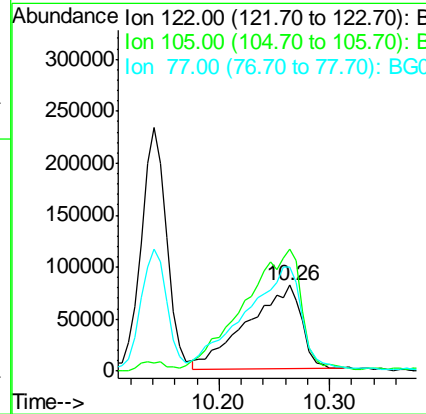
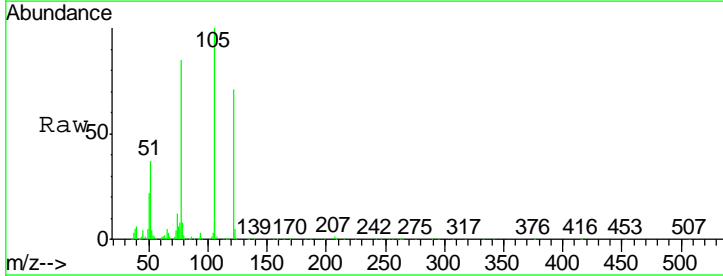

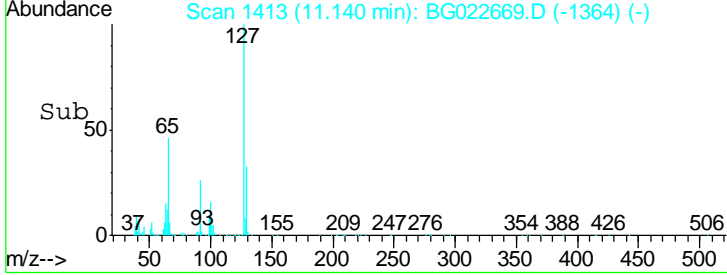
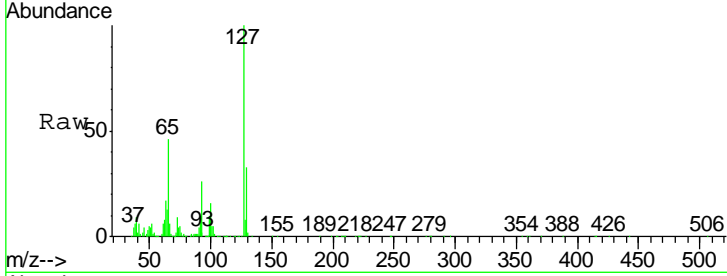
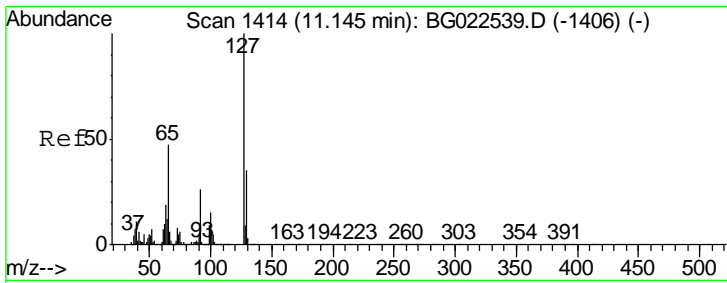

#33
 4-Chloroaniline
 Concen: 44.13 ng
 RT: 11.14 min Scan# 1413
 Delta R.T. -0.01 min
 Lab File: BG022669.D
 Acq: 28 Jun 2016 10:09

Instrument :
 BNA_G
 ClientSampleId :
 SSTDCCC040

Tgt Ion	Resp	Lower	Upper
127	100		
129	32.8	27.9	41.9
65	45.6	36.8	55.2
92	26.3	21.0	31.6

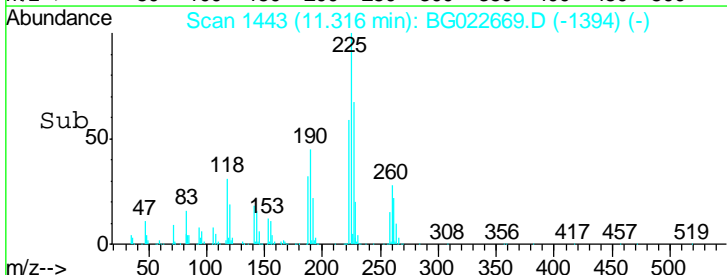
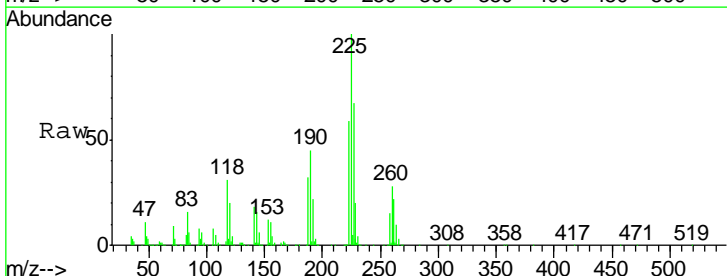
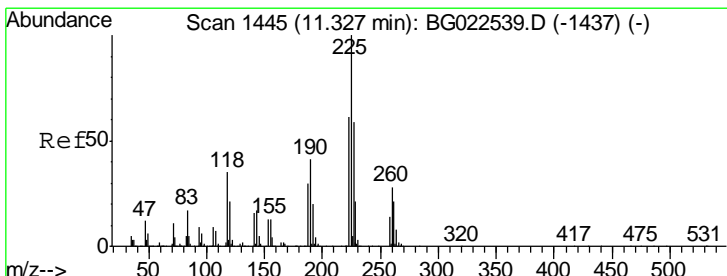
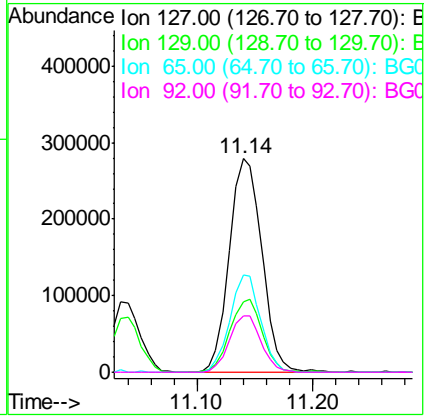

#34
 Hexachlorobutadiene
 Concen: 38.42 ng
 RT: 11.32 min Scan# 1443
 Delta R.T. -0.01 min
 Lab File: BG022669.D
 Acq: 28 Jun 2016 10:09

Tgt Ion	Resp	Lower	Upper
225	100		
223	58.9	49.6	74.4
227	66.8	54.5	81.7

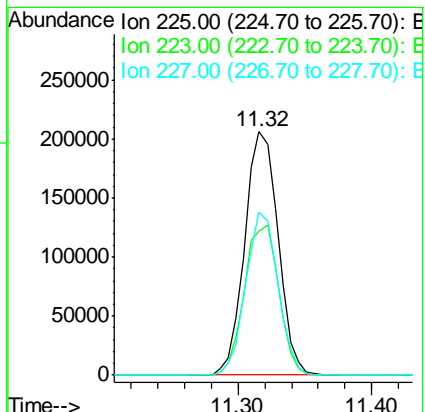

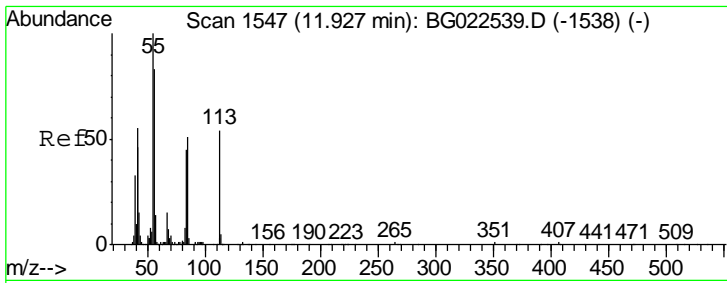

#35
 Caprolactam
 Concen: 46.11 ng
 RT: 11.92 min Scan# 1545
 Delta R.T. 0.02 min
 Lab File: BG022669.D
 Acq: 28 Jun 2016 10:09

Instrument :
 BNA_G
 ClientSampled :
 SSTDCCC040

Tgt Ion	Resp	Lower	Upper
113	145220		
55	158.5	154.5	194.5
56	139.8	125.1	165.1

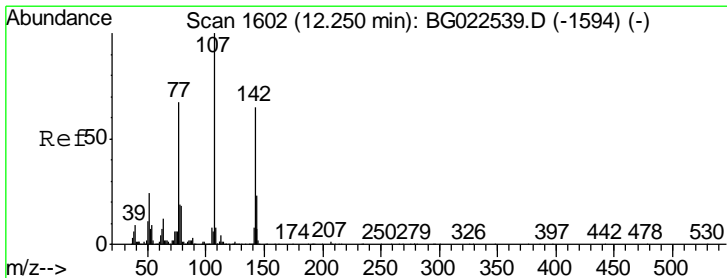
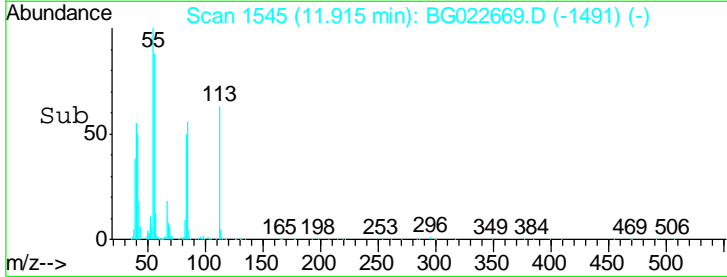
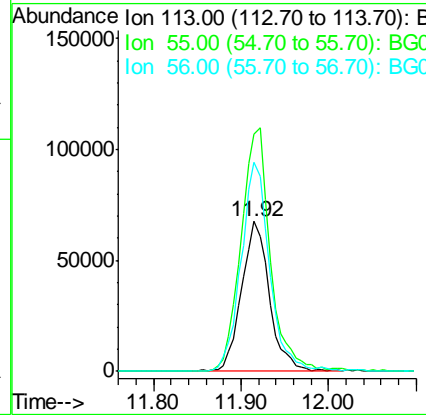
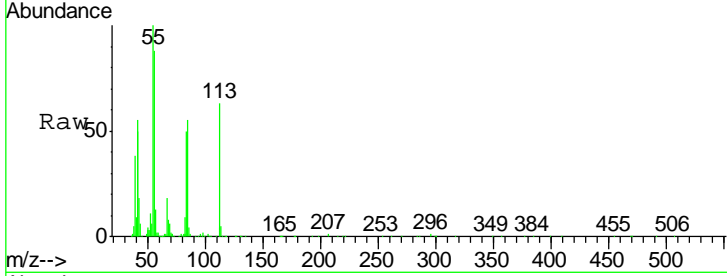

#36
 4-Chloro-3-methylphenol
 Concen: 43.06 ng
 RT: 12.25 min Scan# 1602
 Delta R.T. 0.01 min
 Lab File: BG022669.D
 Acq: 28 Jun 2016 10:09

Tgt Ion	Resp	Lower	Upper
107	528494		
144	21.0	17.0	25.6
142	69.7	53.0	79.6

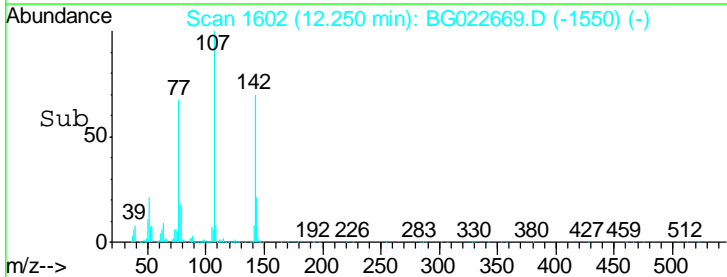
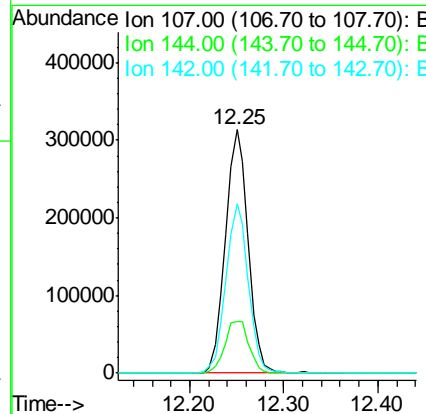
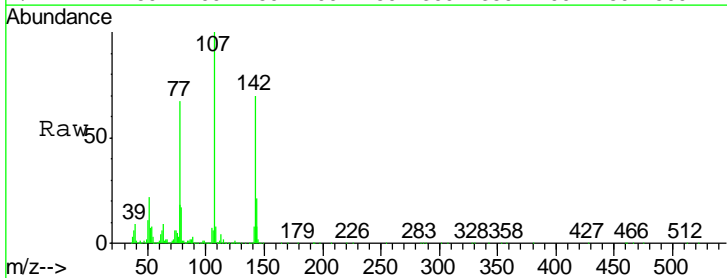

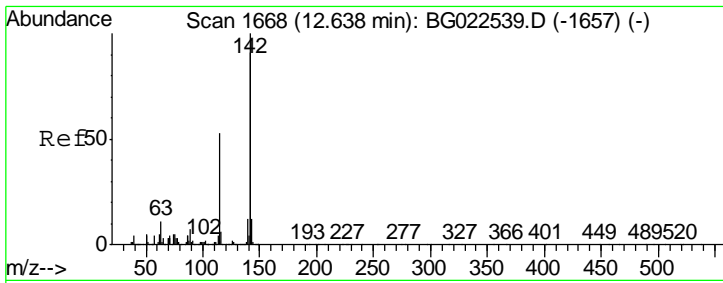

#37
 2-Methylnaphthalene
 Concen: 39.67 ng
 RT: 12.63 min Scan# 1667
 Delta R.T. -0.01 min
 Lab File: BG022669.D
 Acq: 28 Jun 2016 10:09

Instrument :
 BNA_G
 ClientSampleId :
 SSTCCCC040

Tgt Ion	Resp	Lower	Upper
142	100		
141	88.3	70.2	105.2
115	48.7	41.7	62.5

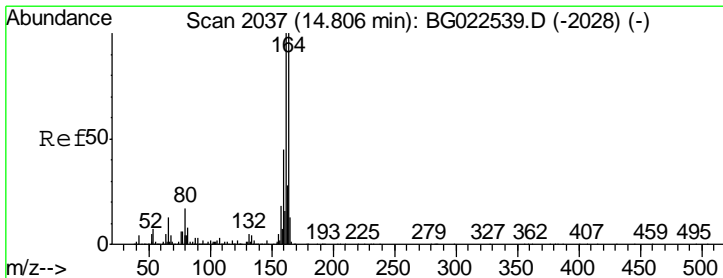
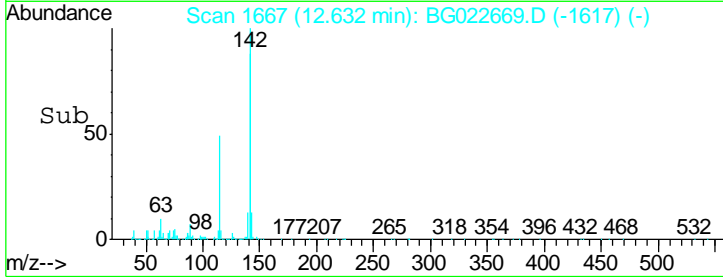
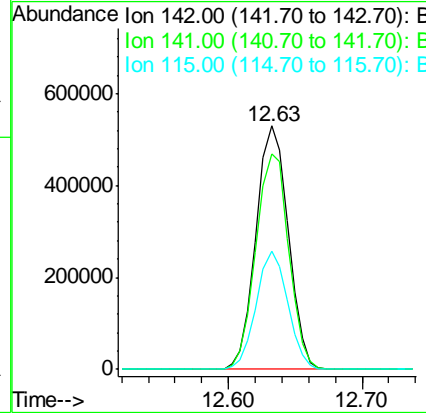
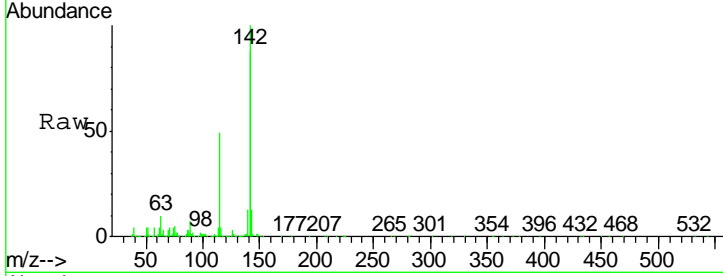

#38
 Acenaphthene-d10
 Concen: 20.00 ng
 RT: 14.80 min Scan# 2036
 Delta R.T. -0.00 min
 Lab File: BG022669.D
 Acq: 28 Jun 2016 10:09

Tgt Ion	Resp	Lower	Upper
164	100		
162	100.4	87.7	131.5
160	45.9	37.2	55.8

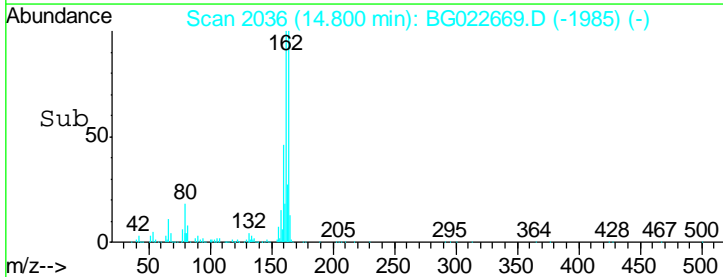
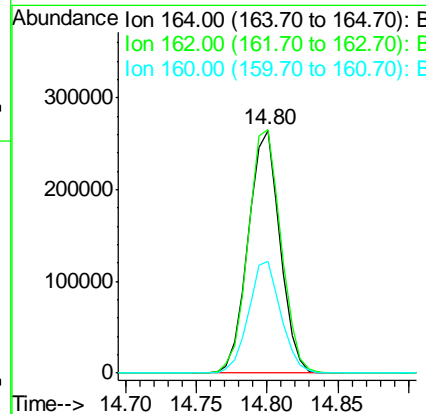
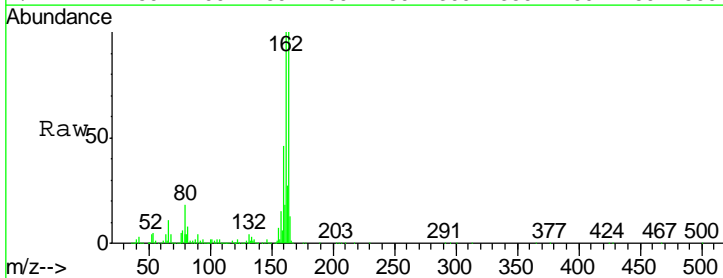

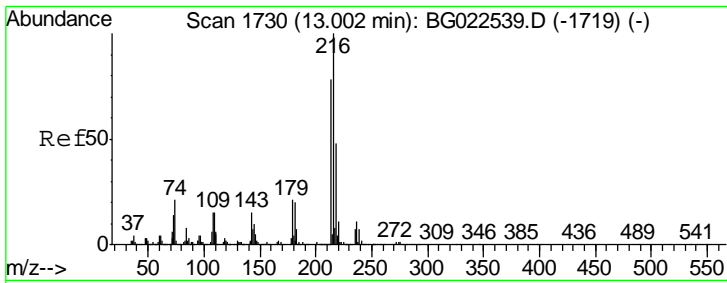

#39
 1,2,4,5-Tetrachlorobenzene
 Concen: 39.15 ng
 RT: 13.00 min Scan# 1729
 Delta R.T. -0.00 min
 Lab File: BG022669.D
 Acq: 28 Jun 2016 10:09

Instrument :
 BNA_G
 ClientSampleId :
 SSTDCCC040

Tgt Ion	Resp	Lower	Upper
216	614309		
214	78.4	62.9	94.3
179	21.0	17.2	25.8
108	16.9	16.3	24.5

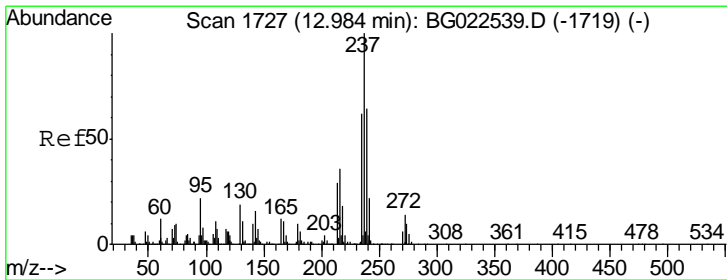
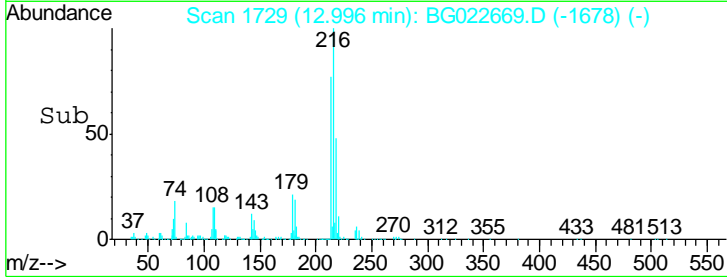
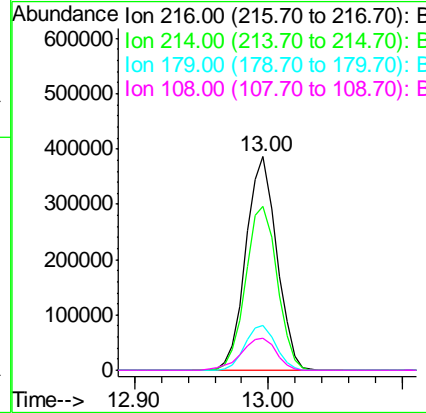
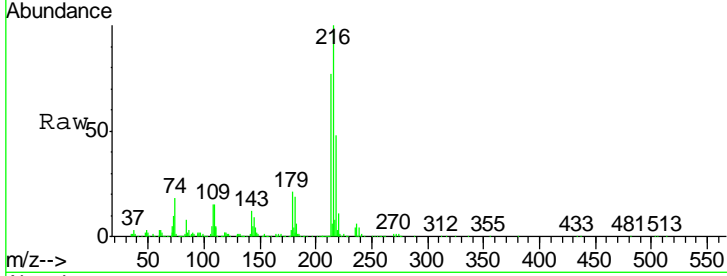

#40
 Hexachlorocyclopentadiene
 Concen: 34.62 ng
 RT: 12.97 min Scan# 1725
 Delta R.T. -0.01 min
 Lab File: BG022669.D
 Acq: 28 Jun 2016 10:09

Tgt Ion	Resp	Lower	Upper
237	433691		
235	65.3	43.1	83.1
272	13.4	0.0	30.9

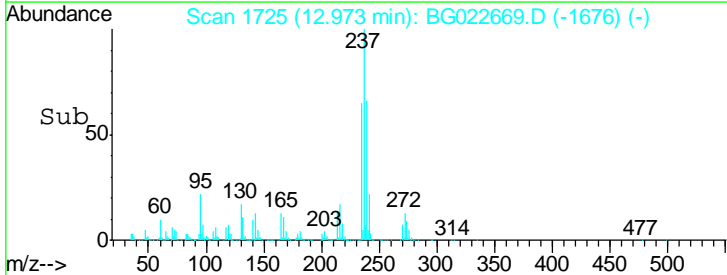
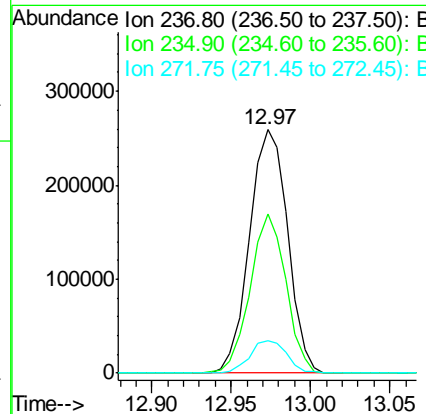
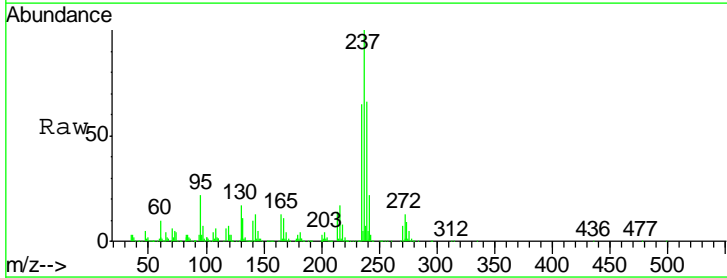

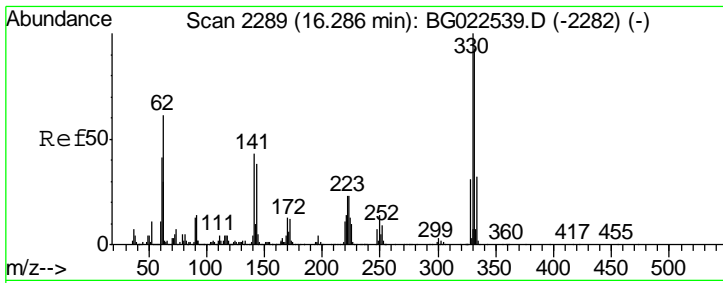

#41
 2,4,6-Tribromophenol
 Concen: 81.84 ng
 RT: 16.29 min Scan# 2290
 Delta R.T. 0.01 min
 Lab File: BG022669.D
 Acq: 28 Jun 2016 10:09

Instrument :
 BNA_G
 ClientSampled :
 SSTDCCC040

Tgt Ion	Resp	Lower	Upper
330	100		
332	98.7	77.4	116.2
141	36.6	31.7	47.5

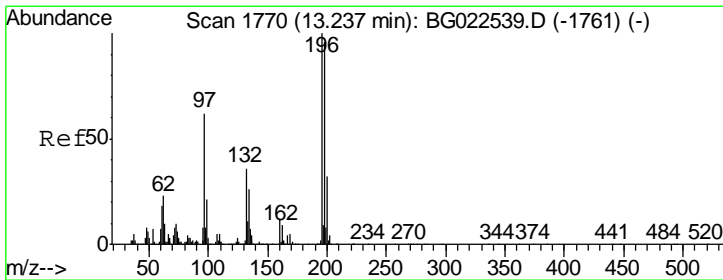
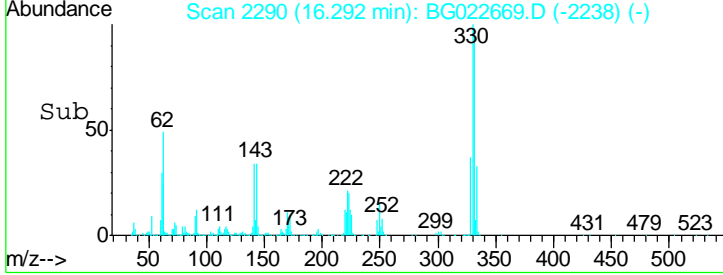
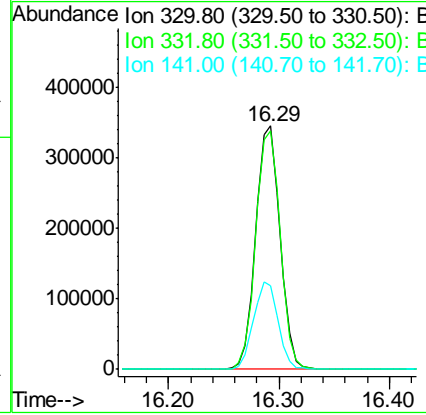
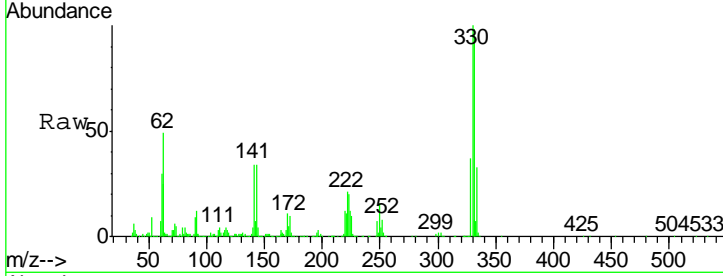

#42
 2,4,6-Trichlorophenol
 Concen: 40.63 ng
 RT: 13.23 min Scan# 1769
 Delta R.T. -0.00 min
 Lab File: BG022669.D
 Acq: 28 Jun 2016 10:09

Tgt Ion	Resp	Lower	Upper
196	100		
198	101.3	78.2	117.2
200	34.6	27.0	40.4

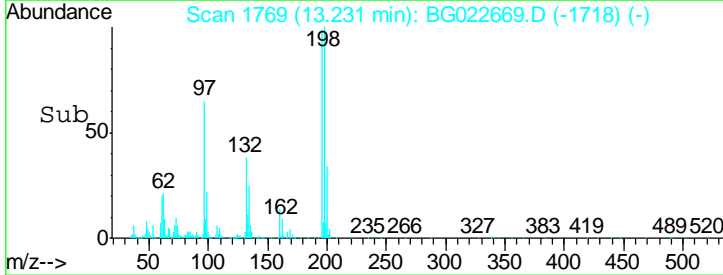
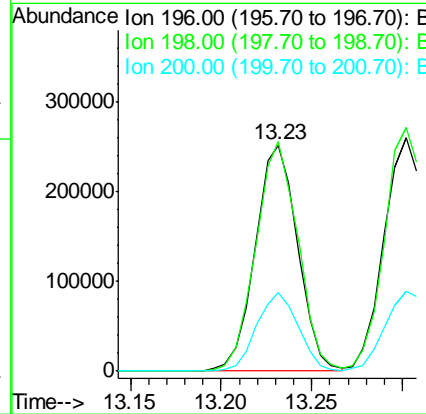
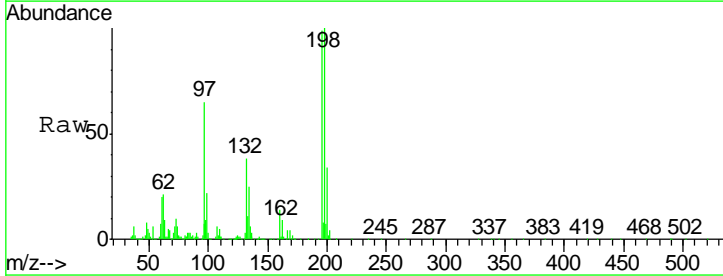

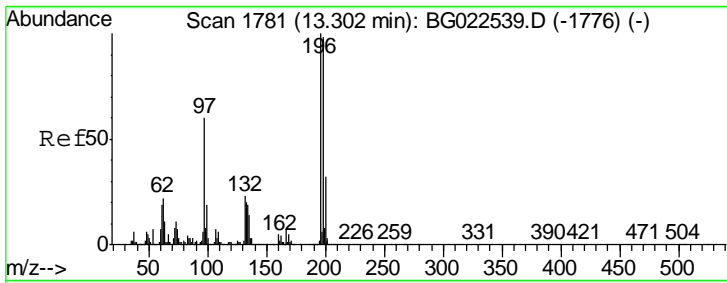

#43
 2,4,5-Trichlorophenol
 Concen: 41.18 ng
 RT: 13.30 min Scan# 1781
 Delta R.T. -0.00 min
 Lab File: BG022669.D
 Acq: 28 Jun 2016 10:09

Instrument :
 BNA_G
 ClientSampleId :
 SSTDCCC040

Tgt Ion	Resp	Lower	Upper
196	433531		
198	104.5	85.7	128.5
97	52.2	45.5	68.3
132	23.2	18.9	28.3

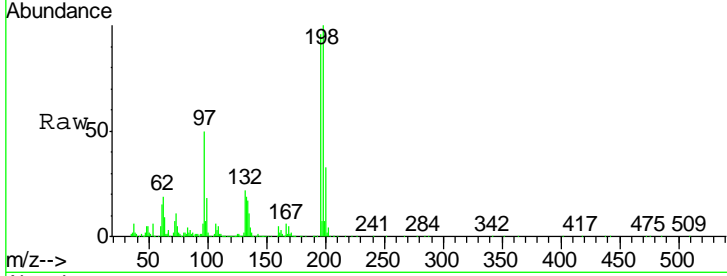

Abundance Ion 196.00 (195.70 to 196.70): E
 Ion 198.00 (197.70 to 198.70): E
 Ion 97.00 (96.70 to 97.70): BGC
 Ion 132.00 (131.70 to 132.70): E

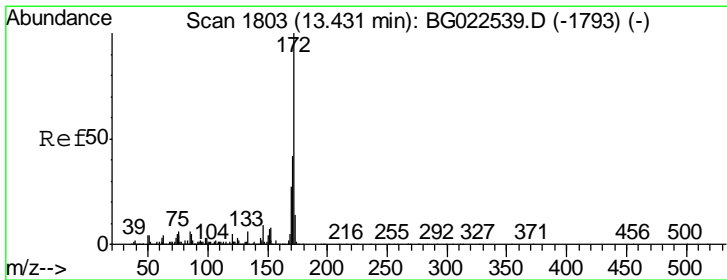
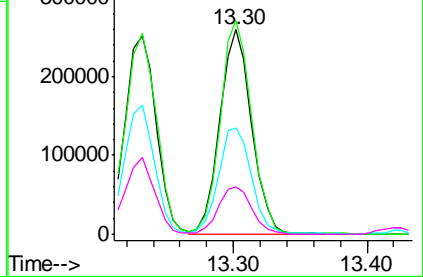
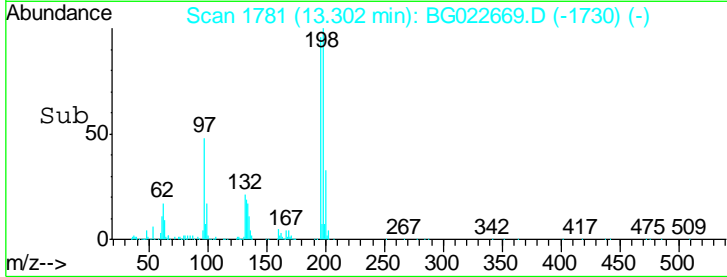

#44
 2-Fluorobiphenyl
 Concen: 78.84 ng
 RT: 13.42 min Scan# 1801
 Delta R.T. -0.01 min
 Lab File: BG022669.D
 Acq: 28 Jun 2016 10:09

Tgt Ion	Resp	Lower	Upper
172	2066053		
171	41.7	31.6	47.4
170	28.2	21.3	31.9

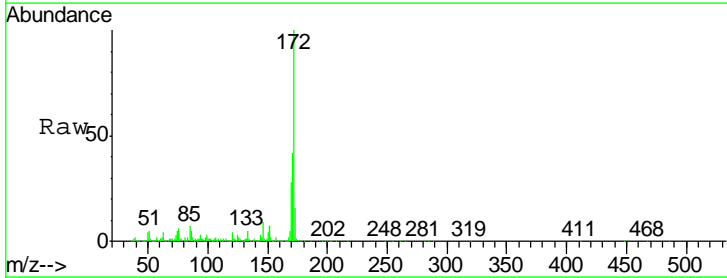

Abundance Ion 172.00 (171.70 to 172.70): E
 Ion 171.00 (170.70 to 171.70): E
 Ion 170.00 (169.70 to 170.70): E

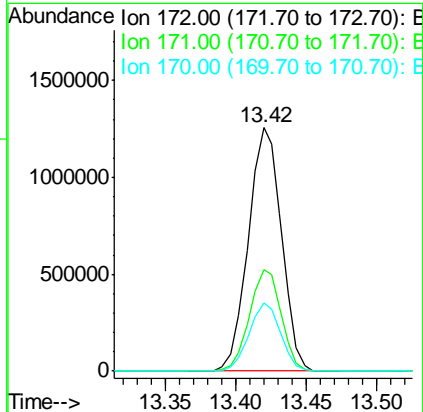
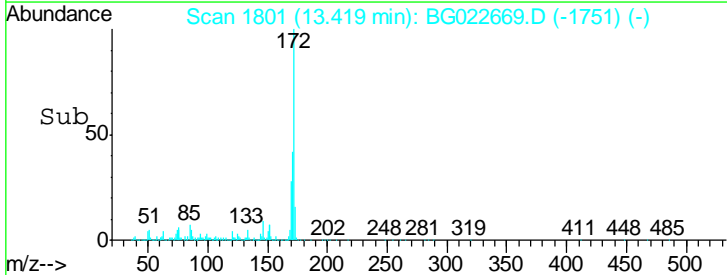

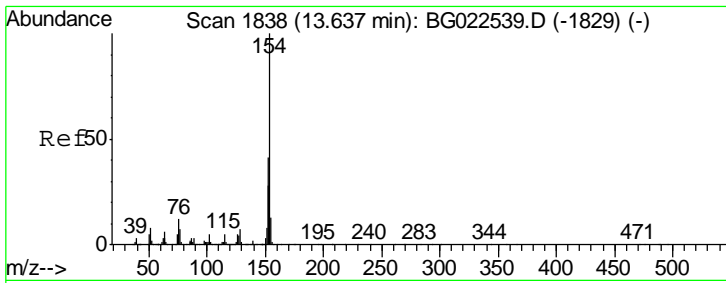

#45
 1,1'-Biphenyl
 Concen: 38.03 ng
 RT: 13.63 min Scan# 1837
 Delta R.T. -0.01 min
 Lab File: BG022669.D
 Acq: 28 Jun 2016 10:09

Instrument :
 BNA_G
 ClientSampleId :
 SSTDCCC040

Tgt Ion	Resp	Lower	Upper
154	1203915		
153	41.1	20.2	60.2
76	13.0	0.0	32.9

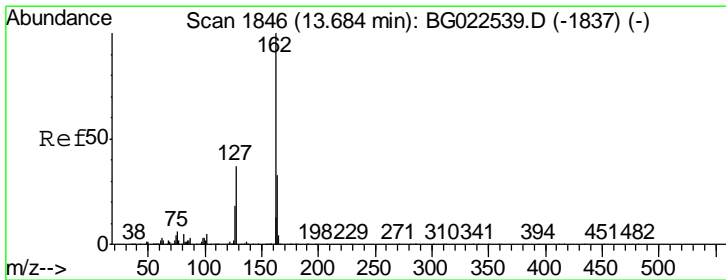
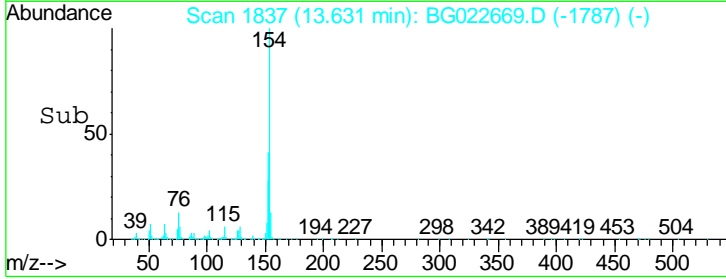
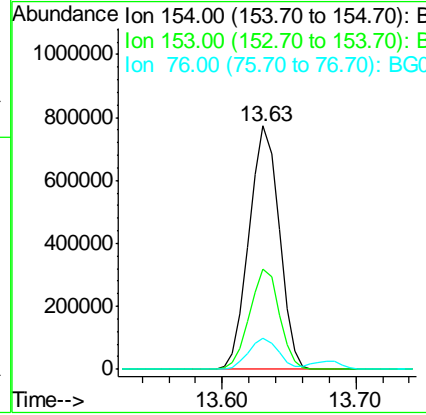
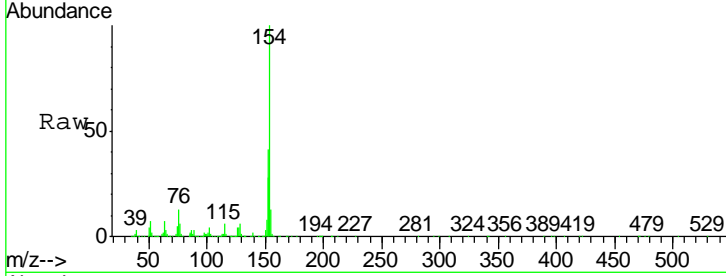

#46
 2-Chloronaphthalene
 Concen: 38.64 ng
 RT: 13.68 min Scan# 1845
 Delta R.T. -0.00 min
 Lab File: BG022669.D
 Acq: 28 Jun 2016 10:09

Tgt Ion	Resp	Lower	Upper
162	1006665		
127	39.1	32.4	48.6
164	33.4	25.2	37.8

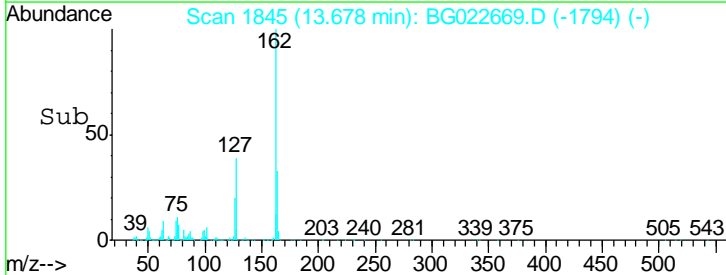
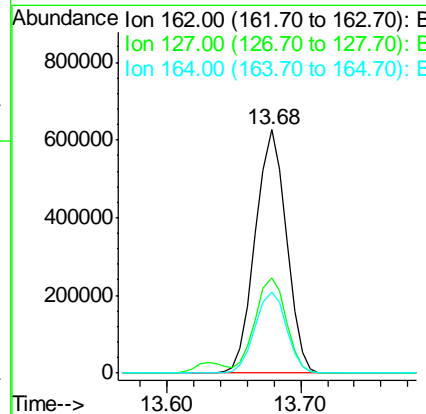
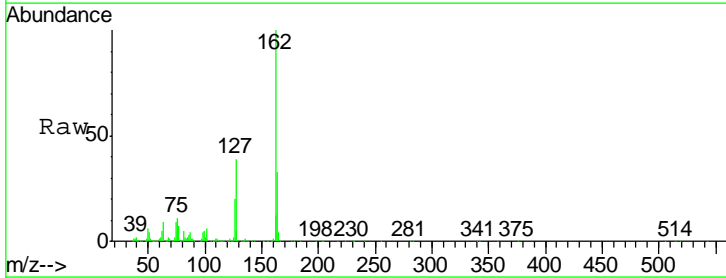

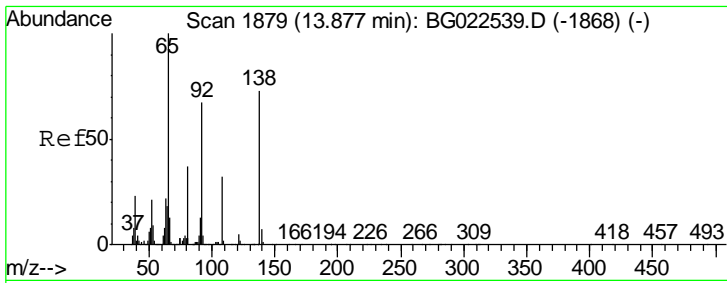

#47
 2-Nitroaniline
 Concen: 40.66 ng
 RT: 13.88 min Scan# 1879
 Delta R.T. -0.00 min
 Lab File: BG022669.D
 Acq: 28 Jun 2016 10:09

Instrument :
 BNA_G
 ClientSampleId :
 SSTDCCC040

Tgt Ion	Resp	Lower	Upper
65	100		
92	62.8	49.4	74.0
138	72.8	58.0	87.0

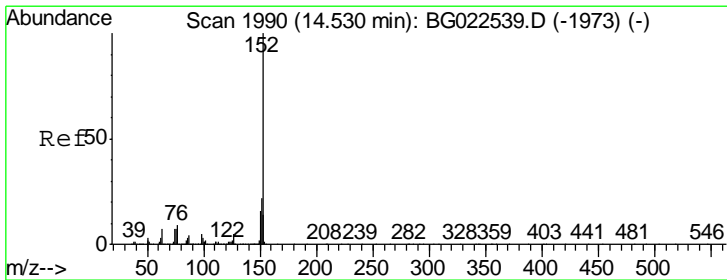
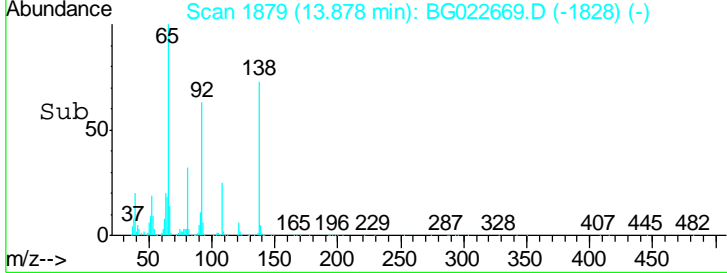
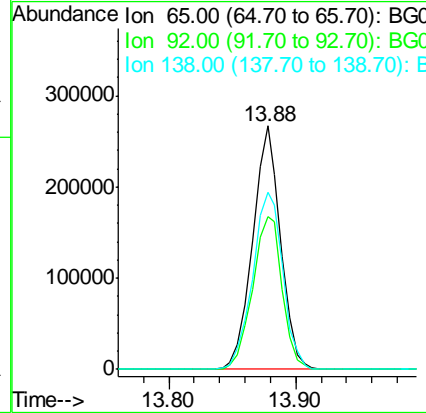
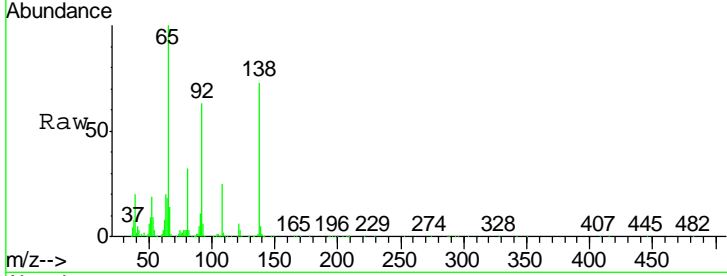

#48
 Acenaphthylene
 Concen: 38.65 ng
 RT: 14.52 min Scan# 1989
 Delta R.T. -0.00 min
 Lab File: BG022669.D
 Acq: 28 Jun 2016 10:09

Tgt Ion	Resp	Lower	Upper
152	100		
151	23.2	17.6	26.4
153	14.0	11.4	17.2

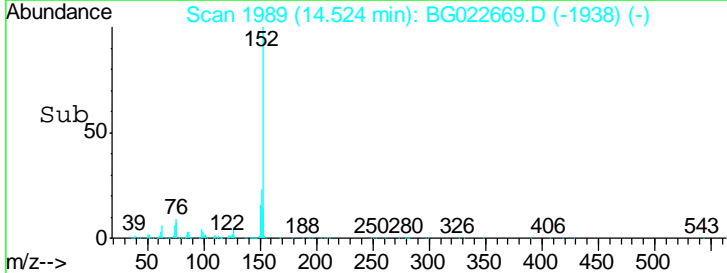
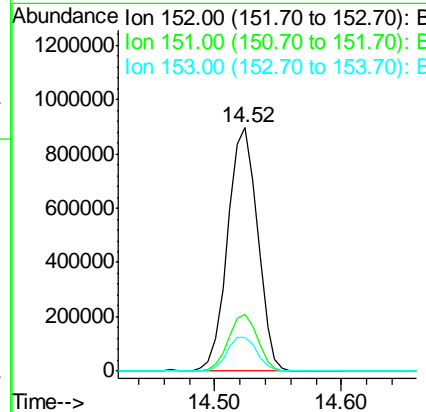
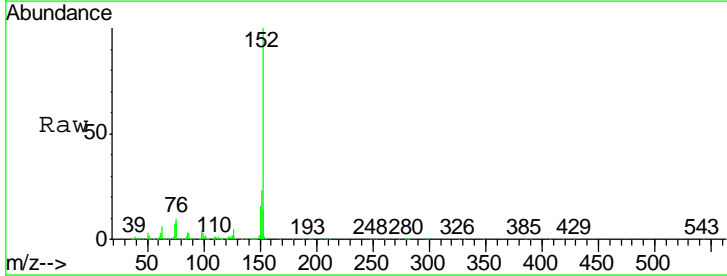

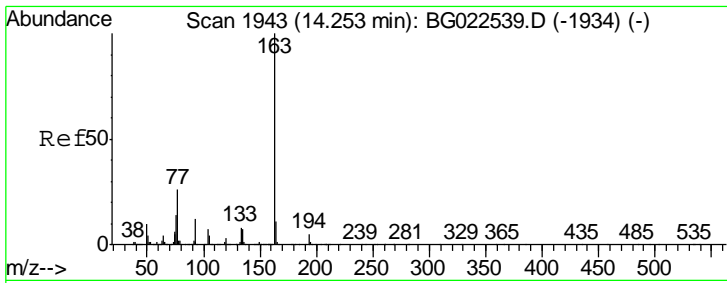

#49
 Dimethylphthalate
 Concen: 38.30 ng
 RT: 14.25 min Scan# 1942
 Delta R.T. -0.00 min
 Lab File: BG022669.D
 Acq: 28 Jun 2016 10:09

Instrument :
 BNA_G
 ClientSampleId :
 SSTDCCC040

Tgt Ion:163 Resp: 1320528

Ion	Ratio	Lower	Upper
163	100		
194	5.3	3.6	5.4
164	10.8	8.1	12.1

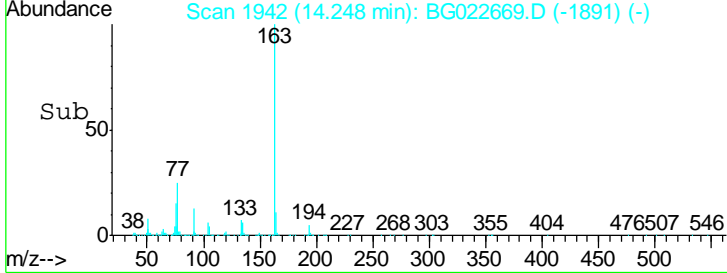
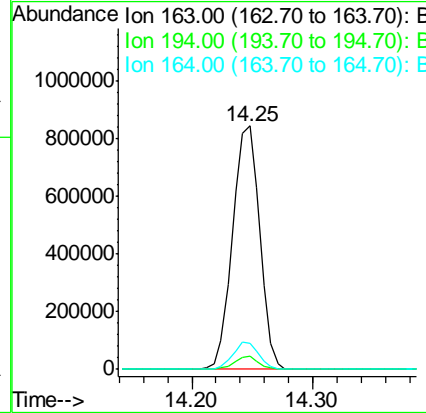
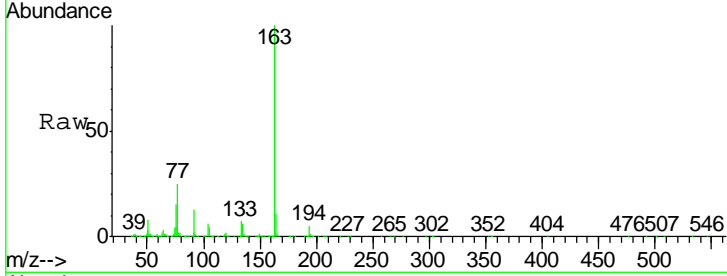

#50
 2,6-Dinitrotoluene
 Concen: 41.64 ng
 RT: 14.37 min Scan# 1962
 Delta R.T. -0.00 min
 Lab File: BG022669.D
 Acq: 28 Jun 2016 10:09

Tgt Ion:165 Resp: 311955

Ion	Ratio	Lower	Upper
165	100		
63	66.7	64.3	96.5
89	66.3	64.3	96.5

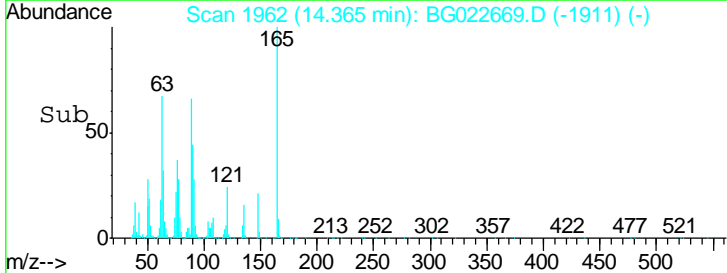
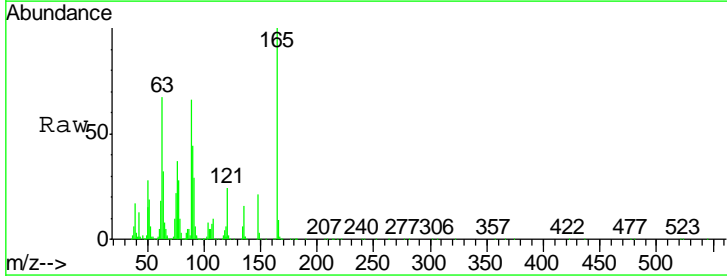
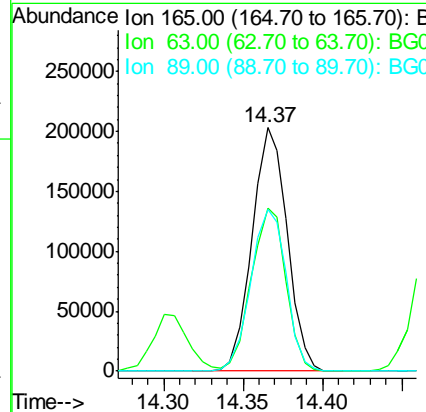
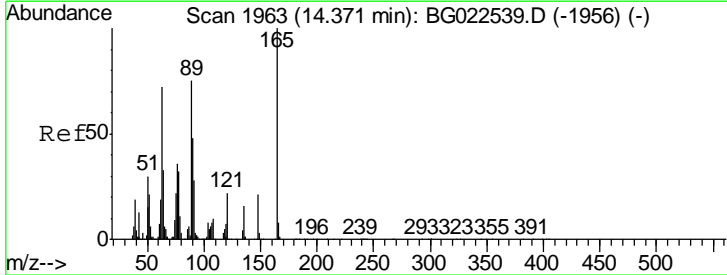

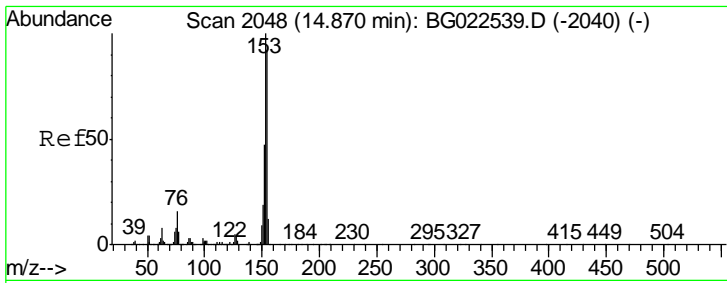

#51
 Acenaphthene
 Concen: 39.46 ng/ml
 RT: 14.86 min Scan# 2047
 Delta R.T. -0.00 min
 Lab File: BG022669.D
 Acq: 28 Jun 2016 10:09

Instrument :
 BNA_G
 ClientSampled :
 SSTDCCC040

Tgt Ion	Resp	Lower	Upper
154	1098338		
153	110.3	87.5	131.3
152	52.1	42.7	64.1

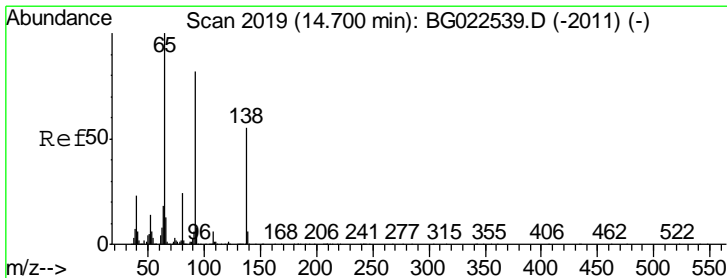
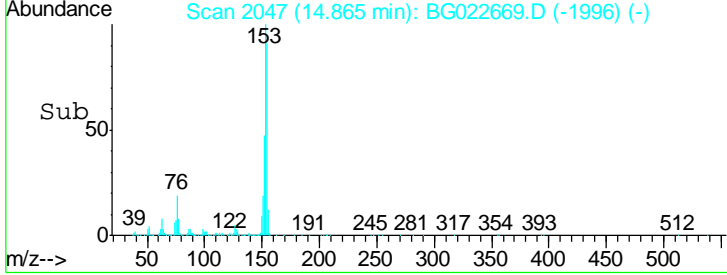
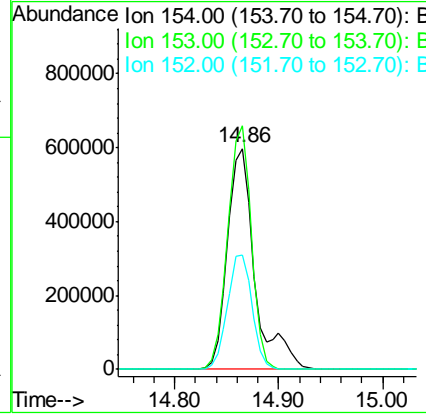
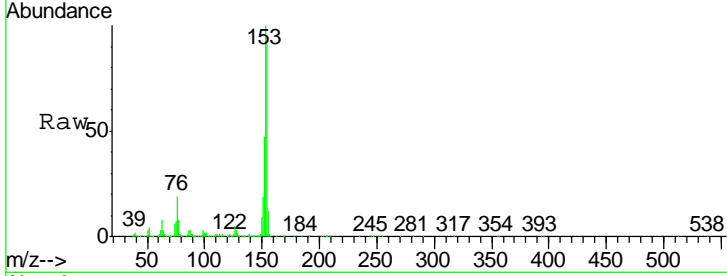

#52
 3-Nitroaniline
 Concen: 40.87 ng/ml
 RT: 14.70 min Scan# 2019
 Delta R.T. -0.00 min
 Lab File: BG022669.D
 Acq: 28 Jun 2016 10:09

Tgt Ion	Resp	Lower	Upper
138	286529		
138	100		
108	14.8	11.7	17.5
92	156.6	129.7	194.5

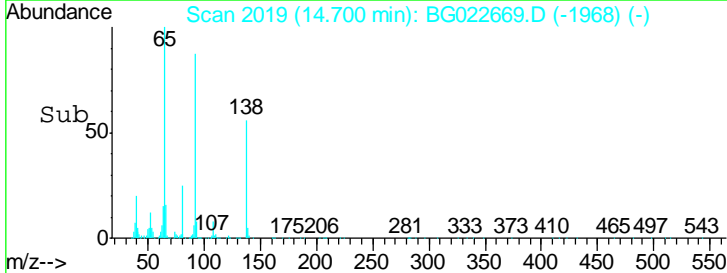
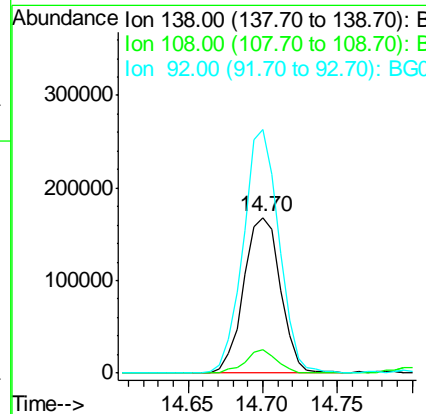
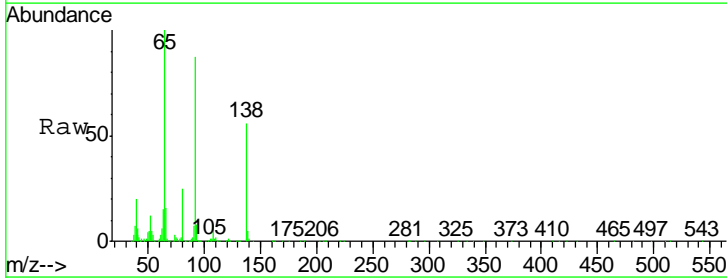

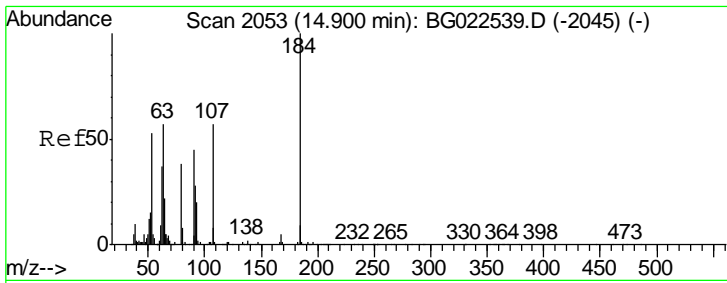

#53
 2,4-Dinitrophenol
 Concen: 41.44 ng
 RT: 14.90 min Scan# 2053
 Delta R.T. 0.01 min
 Lab File: BG022669.D
 Acq: 28 Jun 2016 10:09

Instrument :
 BNA_G
 ClientSampleId :
 SSTDCCC040

Tgt Ion	Resp	Lower	Upper
184	191240		
63	71.7	59.6	89.4
154	79.9	67.4	101.0

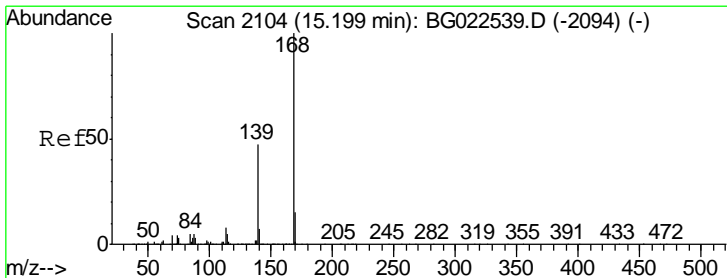
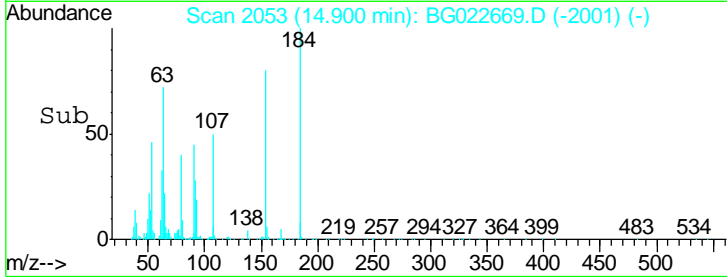
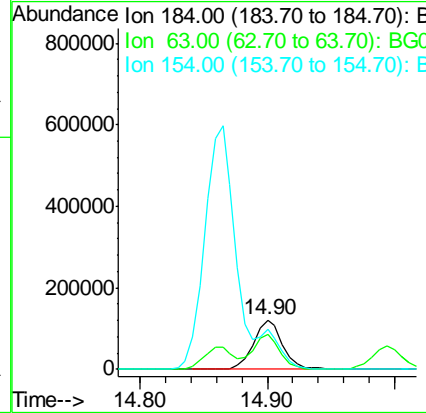
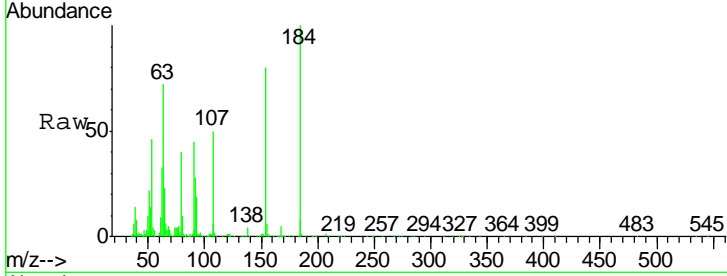

#54
 Dibenzofuran
 Concen: 38.25 ng
 RT: 15.19 min Scan# 2103
 Delta R.T. -0.01 min
 Lab File: BG022669.D
 Acq: 28 Jun 2016 10:09

Tgt Ion	Resp	Lower	Upper
168	1541938		
139	45.6	36.4	54.6
169	16.3	11.9	17.9

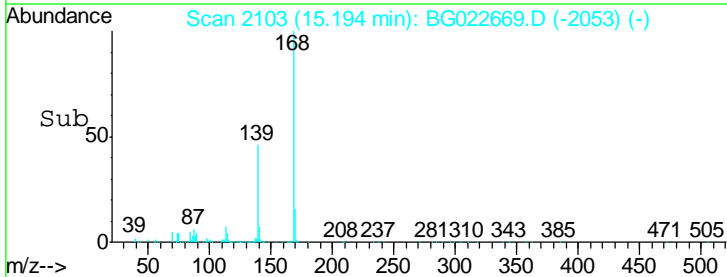
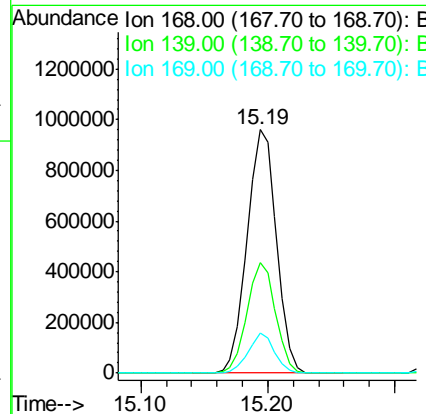
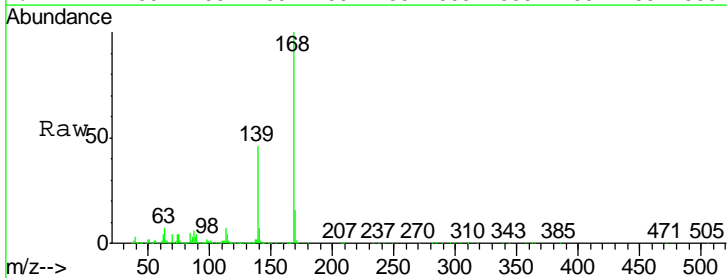

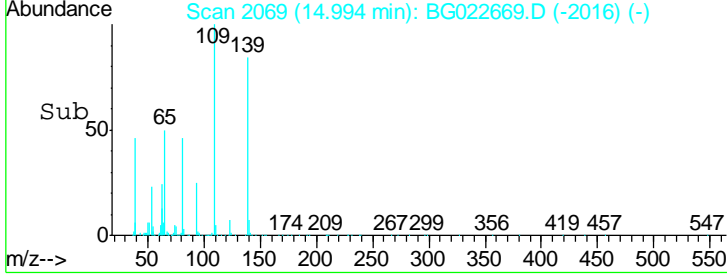
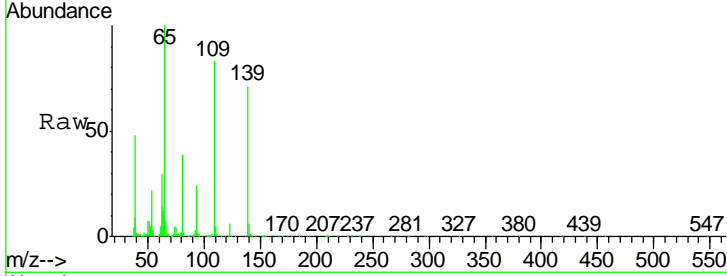
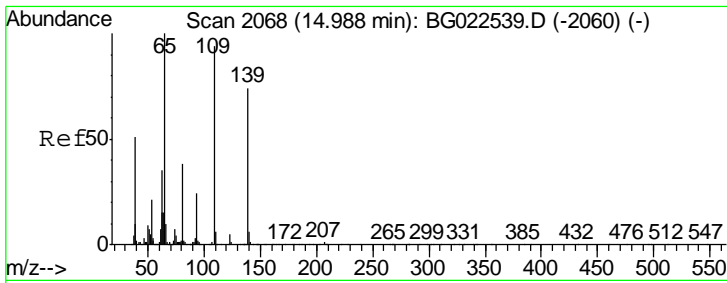

#55
 4-Nitrophenol
 Concen: 41.27 ng
 RT: 14.99 min Scan# 2069
 Delta R.T. 0.01 min
 Lab File: BG022669.D
 Acq: 28 Jun 2016 10:09

Instrument :
 BNA_G
 ClientSampled :
 SSTDCCC040

Tgt Ion	Resp	Lower	Upper
139	244640		
109	117.1	103.0	143.0
65	140.5	112.7	152.7

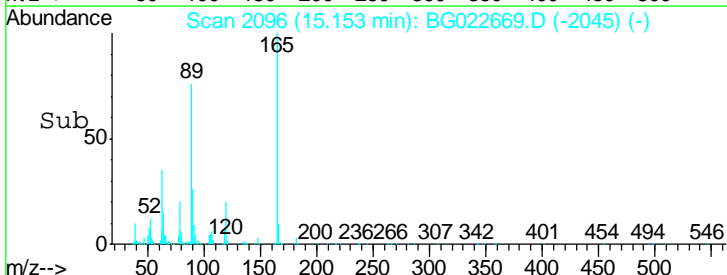
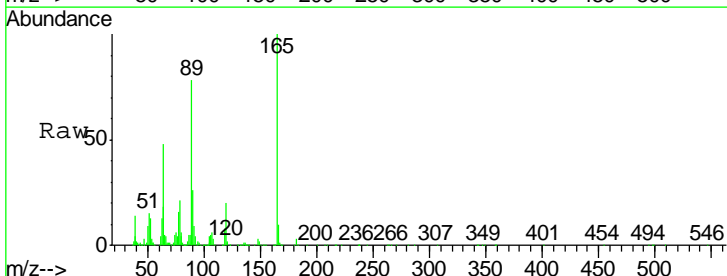
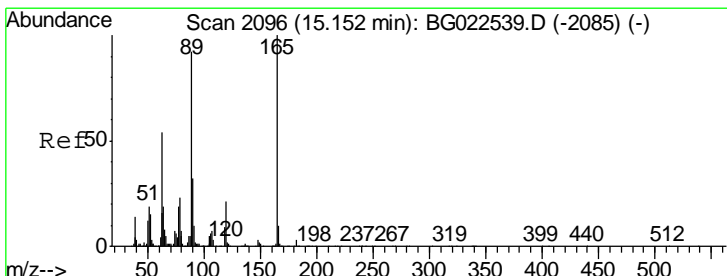
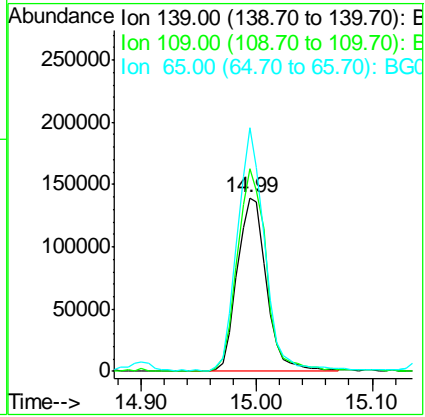

#56
 2,4-Dinitrotoluene
 Concen: 43.32 ng
 RT: 15.15 min Scan# 2096
 Delta R.T. -0.00 min
 Lab File: BG022669.D
 Acq: 28 Jun 2016 10:09

Tgt Ion	Resp	Lower	Upper
165	449529		
89	77.7	68.6	102.8
63	47.7	45.8	68.6
182	3.5	2.0	3.0#

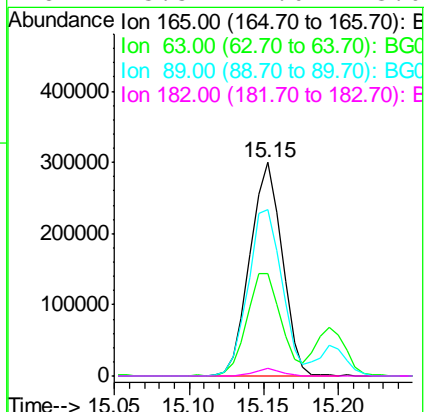

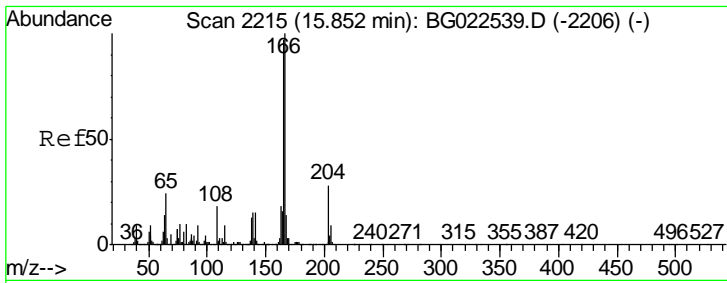

#57
 Fluorene
 Concen: 39.33 ng
 RT: 15.85 min Scan# 2214
 Delta R.T. -0.00 min
 Lab File: BG022669.D
 Acq: 28 Jun 2016 10:09

Instrument :
 BNA_G
 ClientSampled :
 SSTDCCC040

Tgt Ion	Resp	Lower	Upper
166	100		
165	99.5	81.0	121.6
167	14.4	12.0	18.0

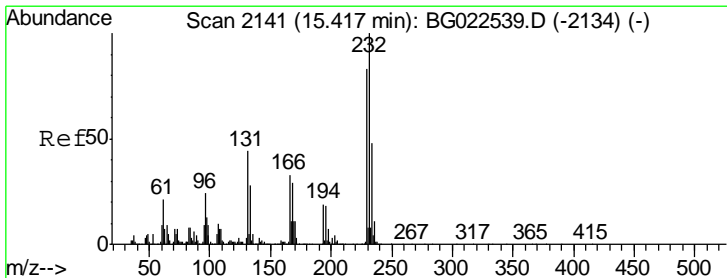
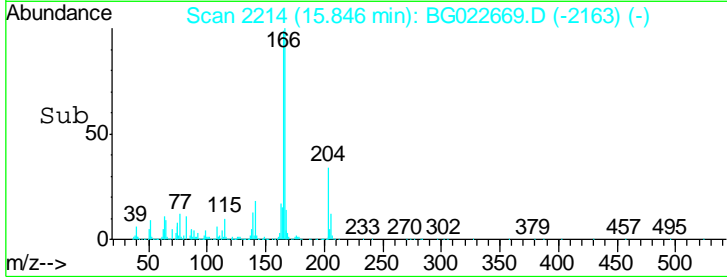
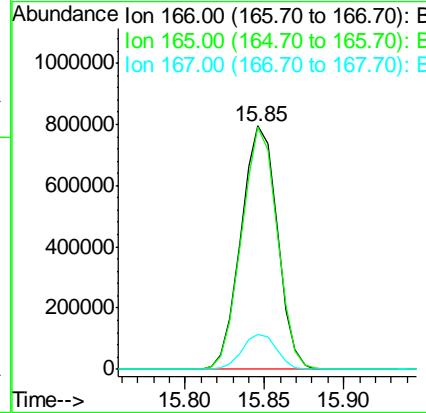
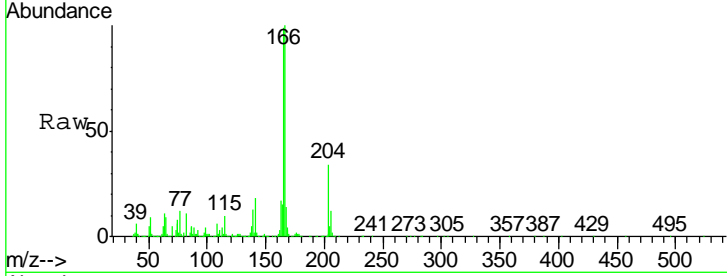

#58
 2,3,4,6-Tetrachlorophenol
 Concen: 42.82 ng m
 RT: 15.42 min Scan# 2141
 Delta R.T. -0.00 min
 Lab File: BG022669.D
 Acq: 28 Jun 2016 10:09

Tgt Ion	Resp	Lower	Upper
232	100		
131	36.3	32.7	49.1
130	2.6	2.6	3.8
166	23.8	23.0	34.6

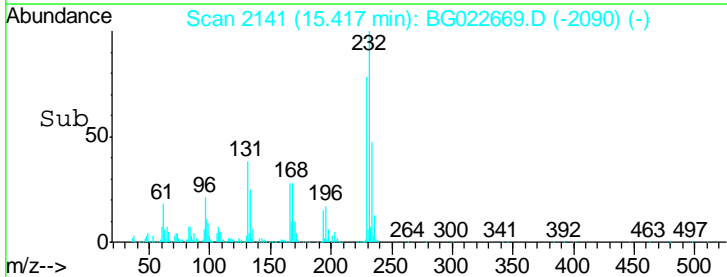
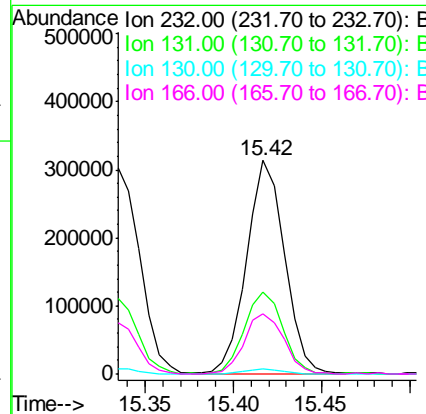
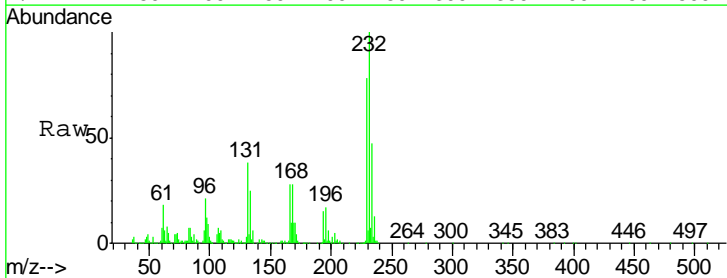

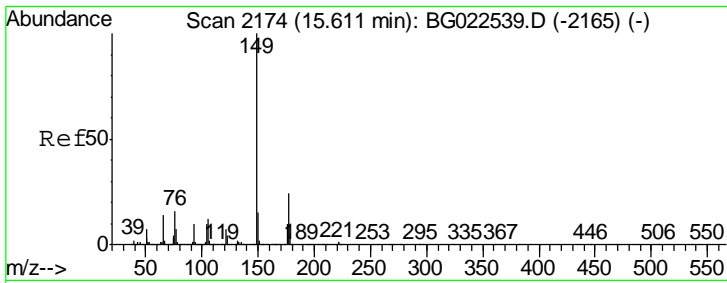

#59
 Diethylphthalate
 Concen: 37.91 ng
 RT: 15.61 min Scan# 2173
 Delta R.T. -0.00 min
 Lab File: BG022669.D
 Acq: 28 Jun 2016 10:09

Instrument :
 BNA_G
 ClientSampleId :
 SSTDCCC040

Tgt Ion	Resp	Lower	Upper
149	1343690		
177	25.2	19.2	28.8
150	14.5	10.6	16.0

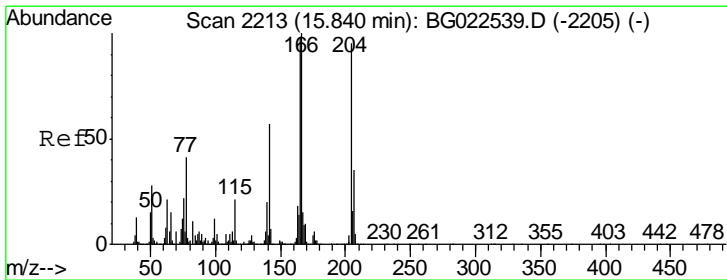
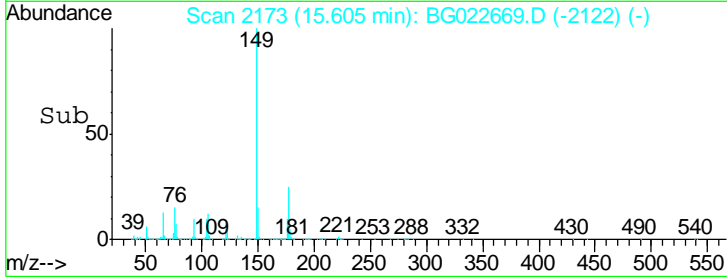
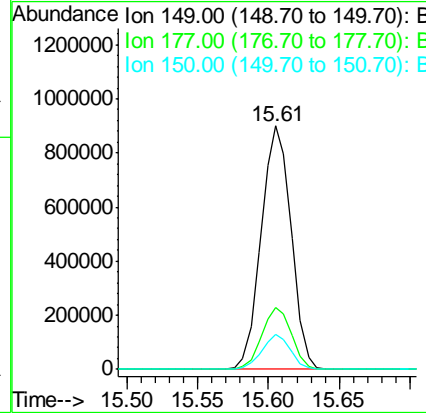
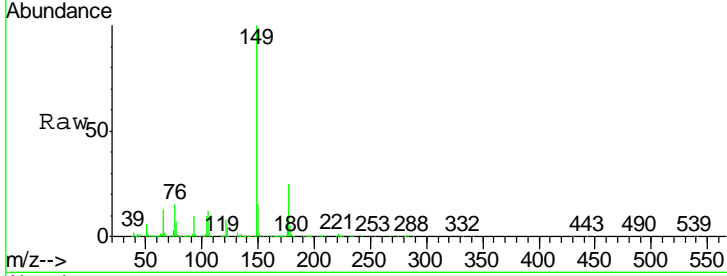

#60
 4-Chlorophenyl-phenylether
 Concen: 39.19 ng
 RT: 15.83 min Scan# 2212
 Delta R.T. -0.00 min
 Lab File: BG022669.D
 Acq: 28 Jun 2016 10:09

Tgt Ion	Resp	Lower	Upper
204	750602		
206	35.2	28.5	42.7
141	61.8	51.4	77.0

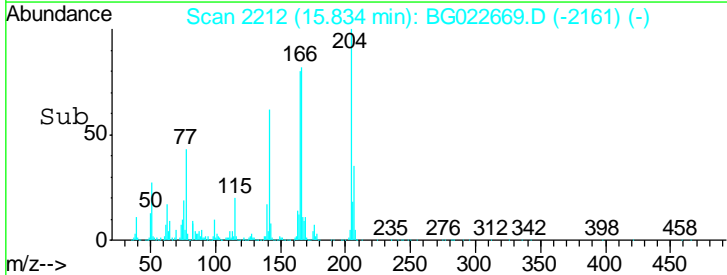
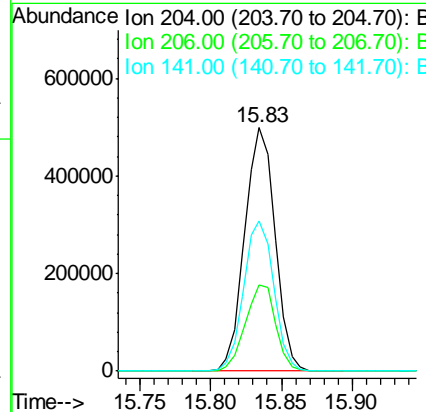
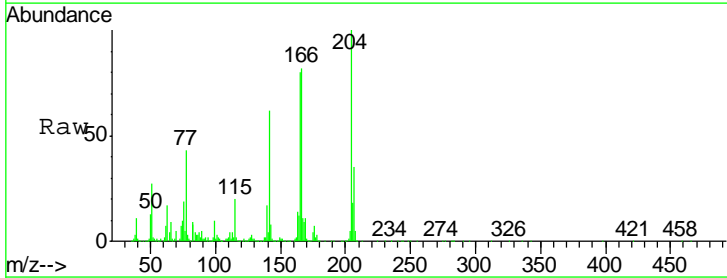

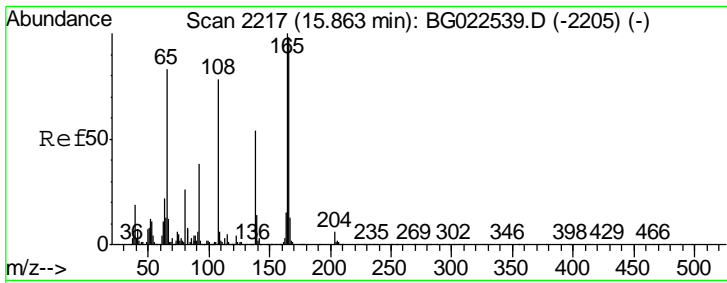

#61
 4-Nitroaniline
 Concen: 39.99 ng
 RT: 15.86 min Scan# 2217
 Delta R.T. 0.02 min
 Lab File: BG022669.D
 Acq: 28 Jun 2016 10:09

Instrument :
 BNA_G
 ClientSampled :
 SSTDCCC040

Tgt Ion	Resp	Lower	Upper
138	100		
92	69.4	54.1	94.1
108	138.4	133.9	173.9

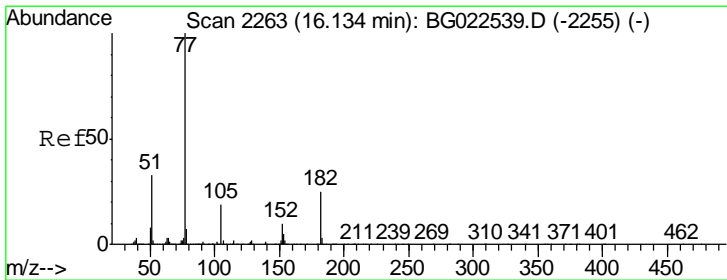
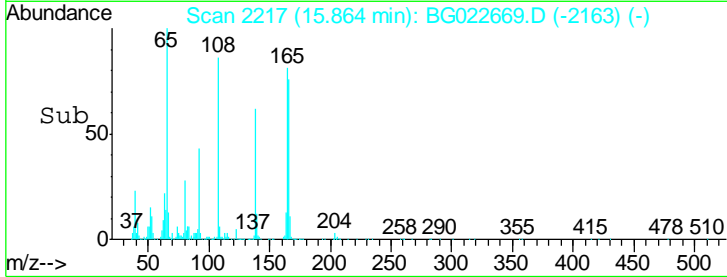
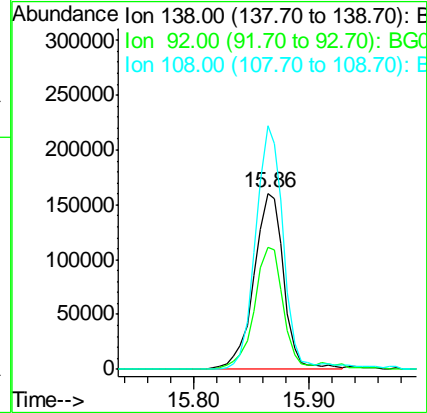
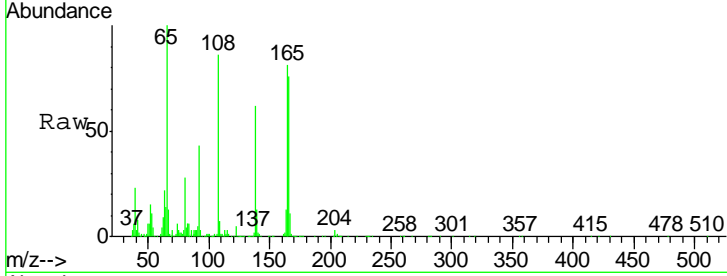

#62
 Azobenzene
 Concen: 37.53 ng
 RT: 16.13 min Scan# 2262
 Delta R.T. -0.00 min
 Lab File: BG022669.D
 Acq: 28 Jun 2016 10:09

Tgt Ion	Resp	Lower	Upper
77	100		
182	26.8	3.5	43.5
105	21.0	0.0	38.5
51	30.6	17.1	57.1

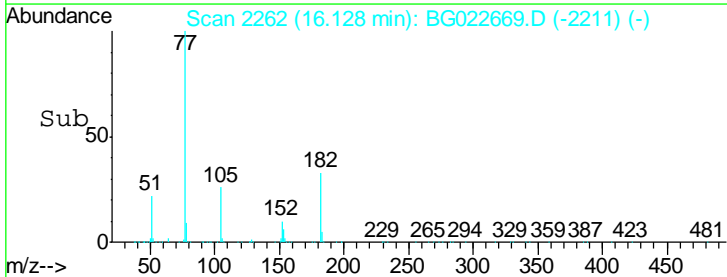
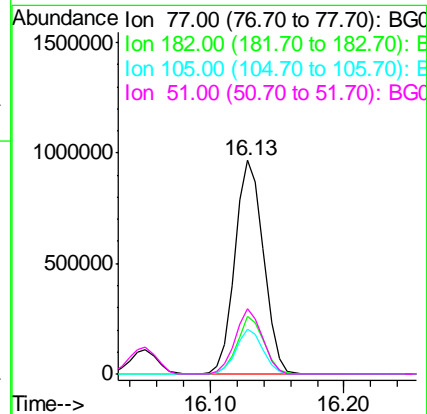
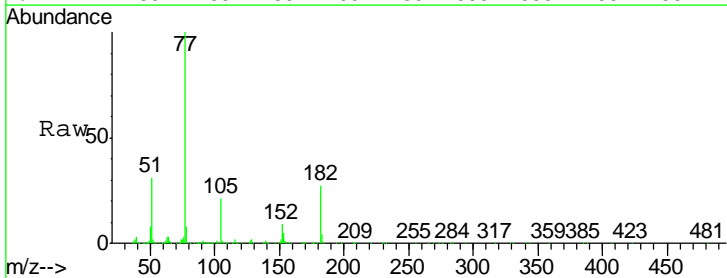

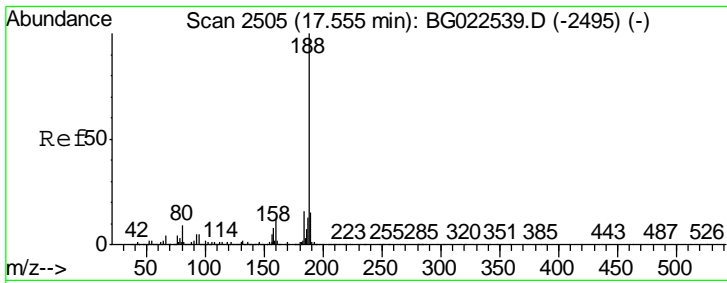

#63
 Phenanthrene-d10
 Concen: 20.00 ng
 RT: 17.56 min Scan# 2505
 Delta R.T. 0.01 min
 Lab File: BG022669.D
 Acq: 28 Jun 2016 10:09

Instrument :
 BNA_G
 ClientSampled :
 SSTDCCC040

Tgt Ion	Resp	Lower	Upper
188	1045005		
94	6.8	5.2	7.8
80	9.6	7.2	10.8

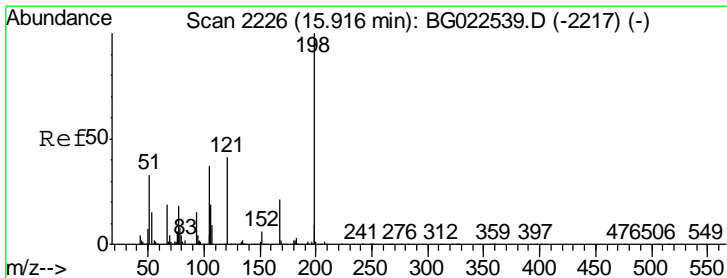
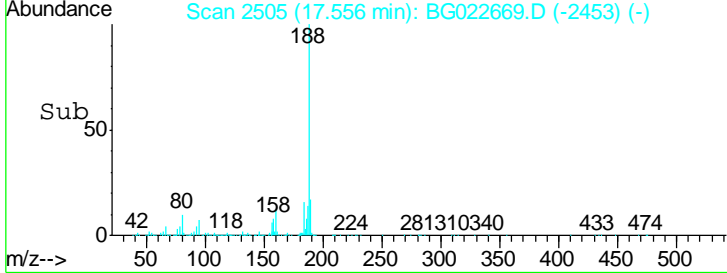
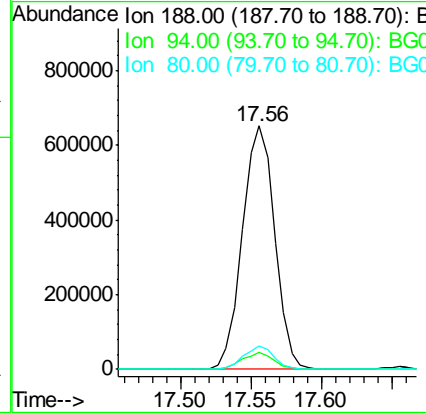
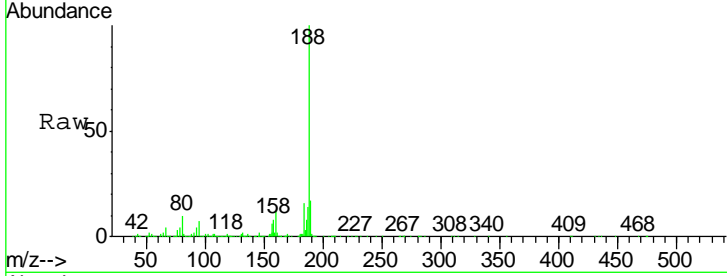

#64
 4,6-Dinitro-2-methylphenol
 Concen: 41.63 ng
 RT: 15.92 min Scan# 2226
 Delta R.T. 0.01 min
 Lab File: BG022669.D
 Acq: 28 Jun 2016 10:09

Tgt Ion	Resp	Lower	Upper
198	291765		
51	41.5	26.0	66.0
105	42.4	20.1	60.1

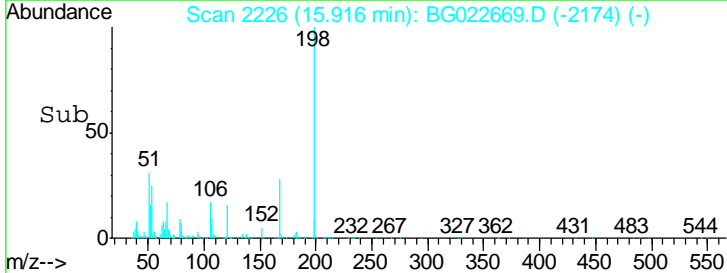
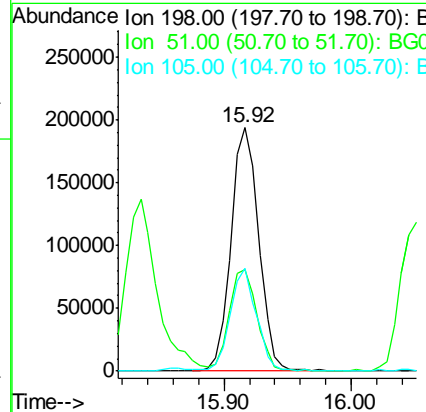
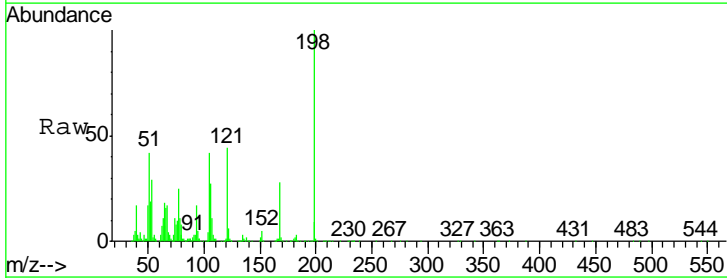

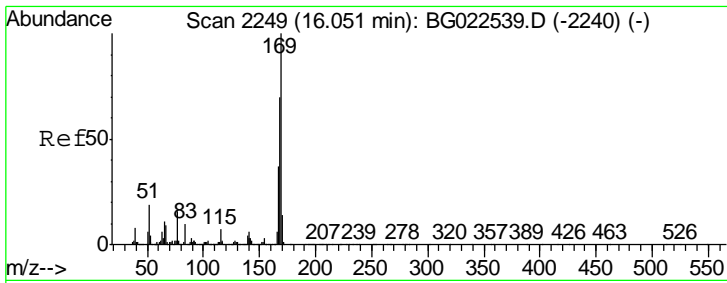

#65
 n-Nitrosodiphenylamine
 Concen: 39.05 ng
 RT: 16.05 min Scan# 2249
 Delta R.T. 0.01 min
 Lab File: BG022669.D
 Acq: 28 Jun 2016 10:09

Instrument :
 BNA_G
 ClientSampled :
 SSTDCCC040

Tgt Ion	Resp	Lower	Upper
169	1187455		
168	69.6	55.0	82.4
167	37.1	27.4	41.0

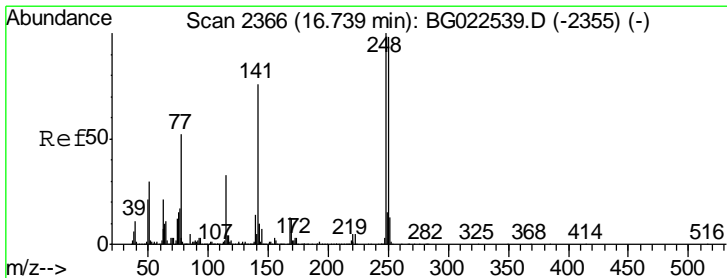
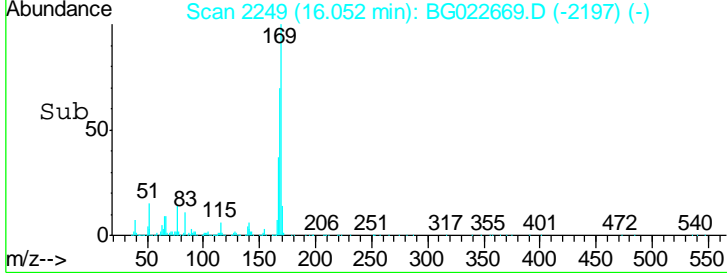
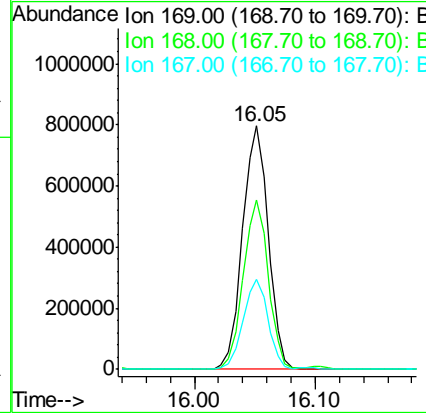
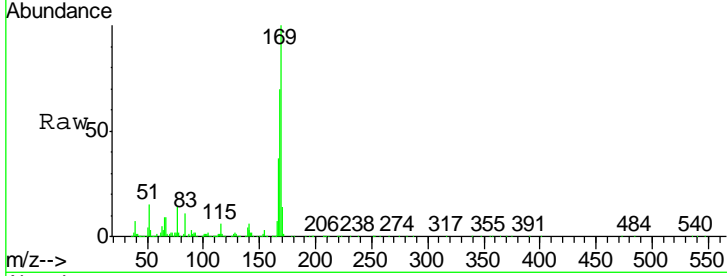

#66
 4-Bromophenyl-phenylether
 Concen: 38.10 ng
 RT: 16.73 min Scan# 2365
 Delta R.T. -0.00 min
 Lab File: BG022669.D
 Acq: 28 Jun 2016 10:09

Tgt Ion	Resp	Lower	Upper
248	516545		
250	98.4	77.8	116.8
141	76.1	65.7	98.5

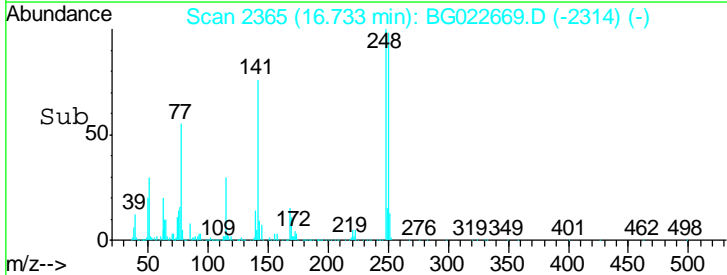
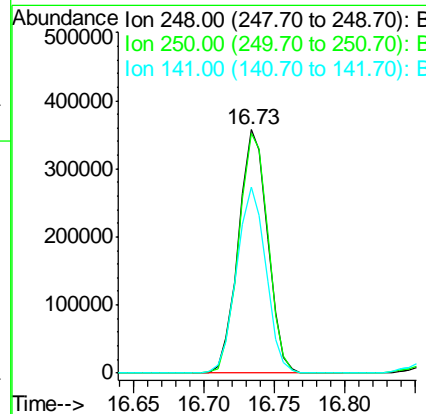
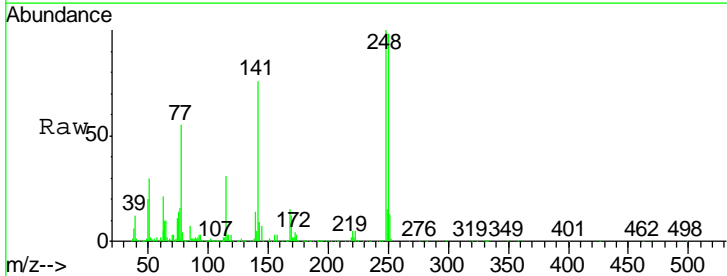

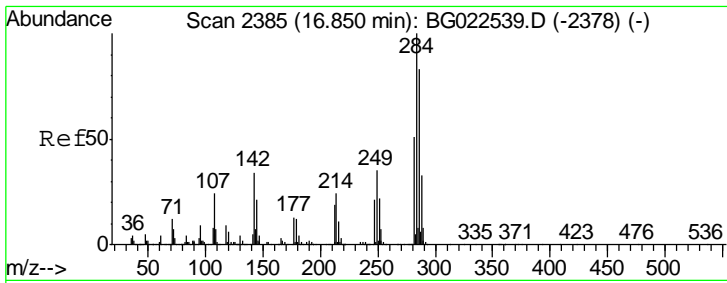

#67
 Hexachlorobenzene
 Concen: 39.68 ng
 RT: 16.86 min Scan# 2386
 Delta R.T. 0.01 min
 Lab File: BG022669.D
 Acq: 28 Jun 2016 10:09

Instrument :
 BNA_G
 ClientSampleId :
 SSTCCCC040

Tgt Ion	Resp	Lower	Upper
284	568801		
142	29.8	26.8	40.2
249	33.8	28.9	43.3

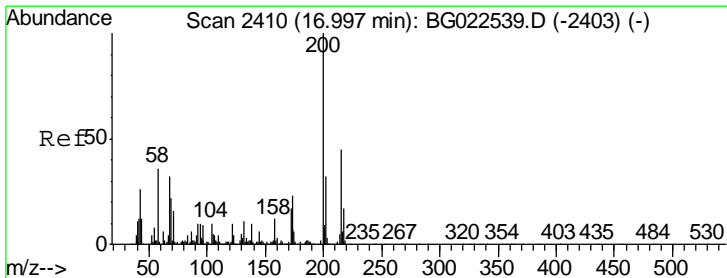
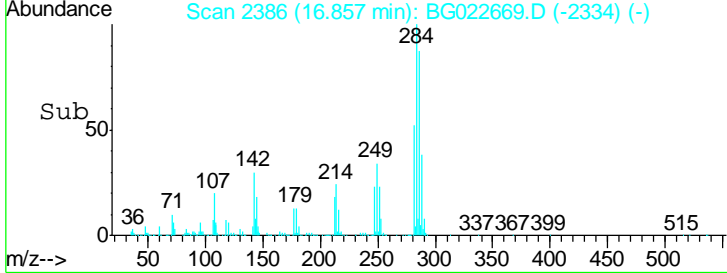
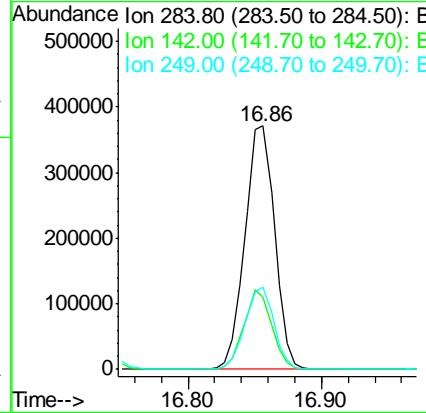
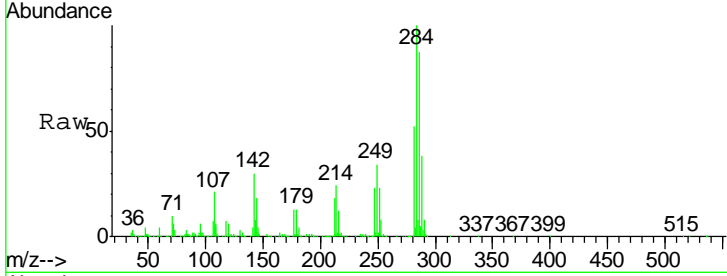

#68
 Atrazine
 Concen: 39.89 ng
 RT: 17.00 min Scan# 2410
 Delta R.T. 0.01 min
 Lab File: BG022669.D
 Acq: 28 Jun 2016 10:09

Tgt Ion	Resp	Lower	Upper
200	512125		
173	23.2	1.6	41.6
215	48.2	28.7	68.7

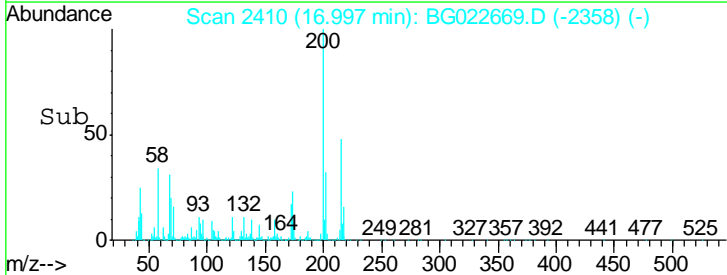
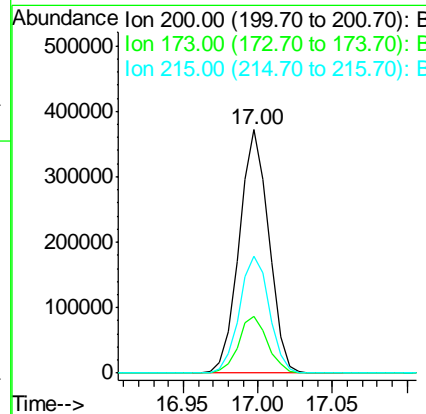
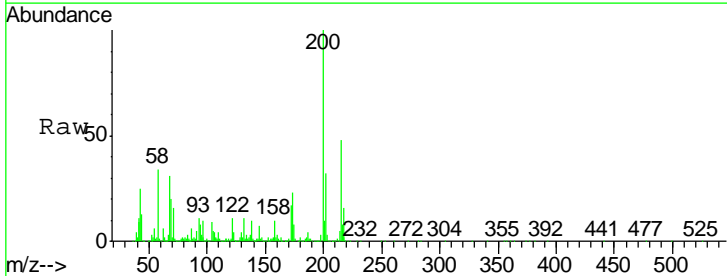

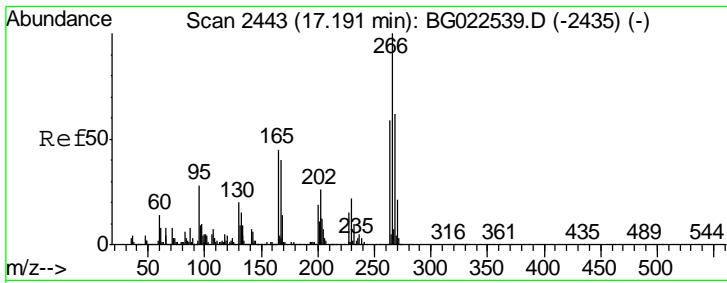

#69
 Pentachlorophenol
 Concen: 38.59 ng
 RT: 17.20 min Scan# 2444
 Delta R.T. 0.01 min
 Lab File: BG022669.D
 Acq: 28 Jun 2016 10:09

Instrument :
 BNA_G
 ClientSampleId :
 SSTDCCC040

Tgt Ion	Resp	Lower	Upper
266	100		
268	60.8	51.9	77.9
264	65.4	50.6	75.8

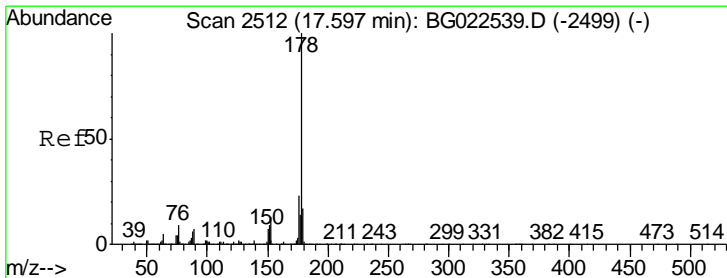
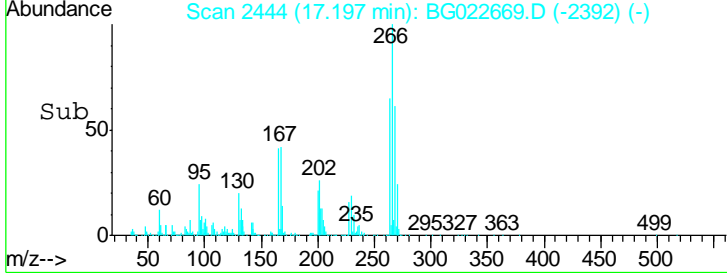
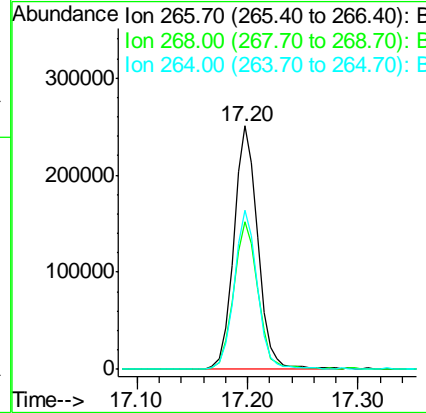
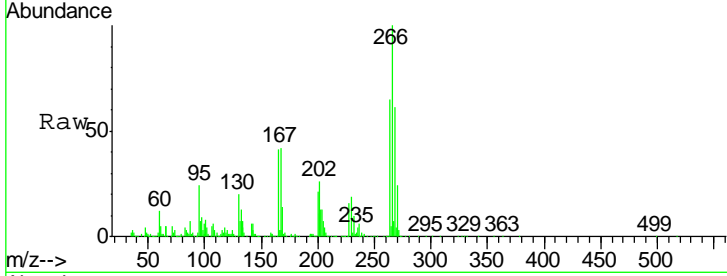

#70
 Phenanthrene
 Concen: 37.90 ng
 RT: 17.60 min Scan# 2512
 Delta R.T. 0.01 min
 Lab File: BG022669.D
 Acq: 28 Jun 2016 10:09

Tgt Ion	Resp	Lower	Upper
178	100		
176	23.0	16.8	25.2
179	19.3	14.3	21.5

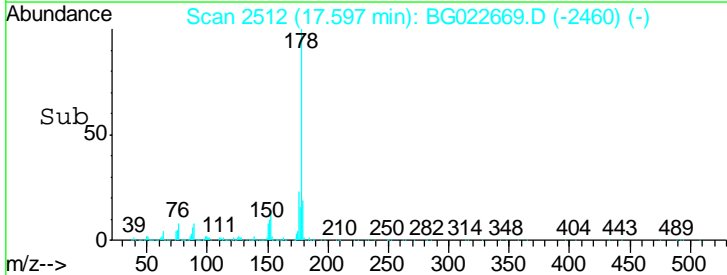
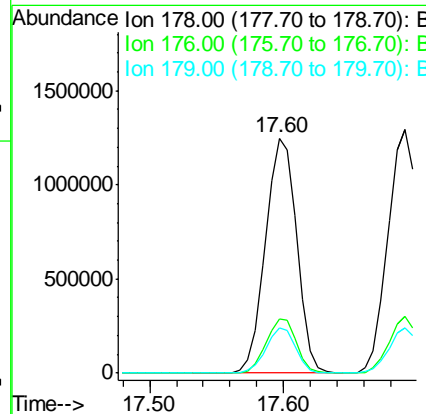
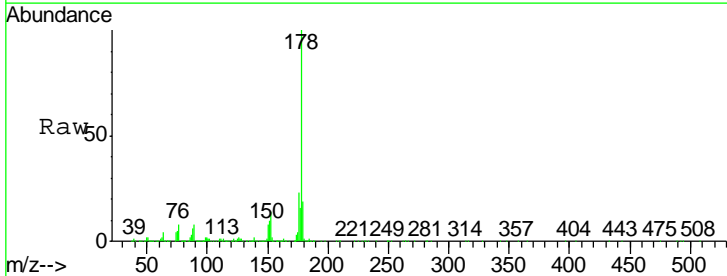

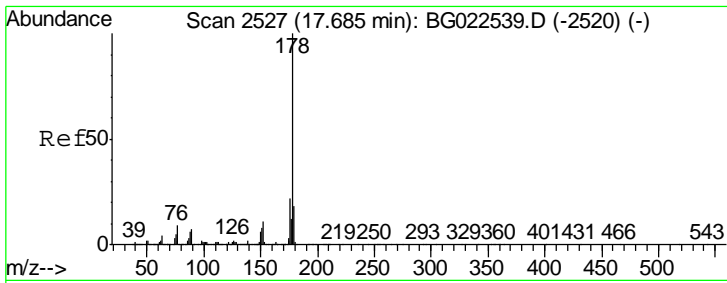

#71
 Anthracene
 Concen: 37.99 ng
 RT: 17.69 min Scan# 2528
 Delta R.T. 0.01 min
 Lab File: BG022669.D
 Acq: 28 Jun 2016 10:09

Instrument :
 BNA_G
 ClientSampled :
 SSTDCCC040

Tgt Ion: 178 Resp: 2083949

Ion	Ratio	Lower	Upper
178	100		
176	23.1	17.3	25.9
179	18.3	14.0	21.0

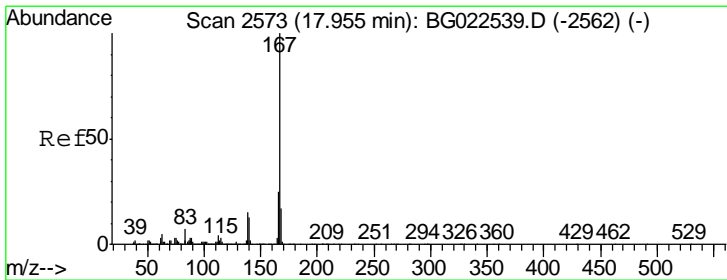
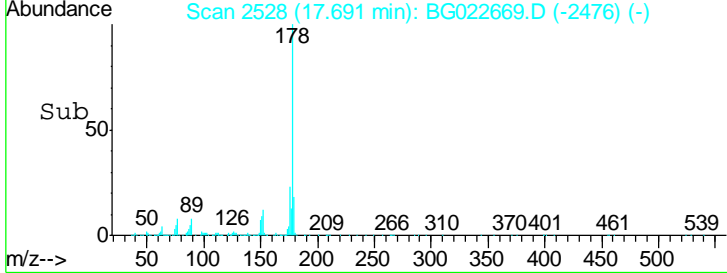
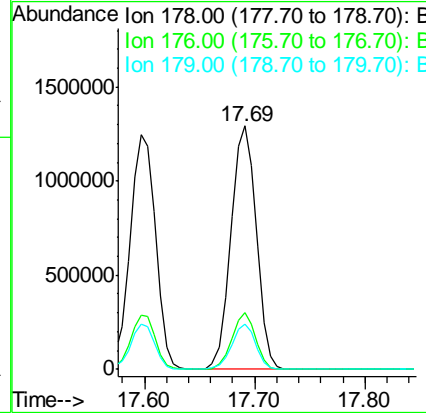
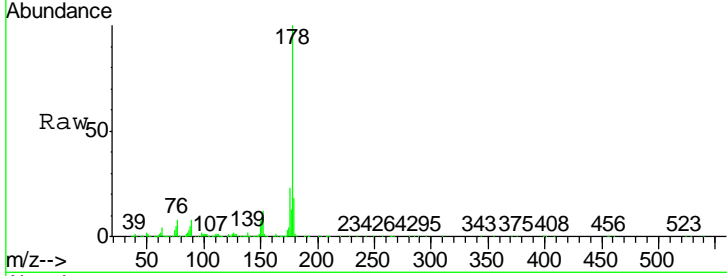

#72
 Carbazole
 Concen: 38.32 ng
 RT: 17.96 min Scan# 2574
 Delta R.T. 0.01 min
 Lab File: BG022669.D
 Acq: 28 Jun 2016 10:09

Tgt Ion: 167 Resp: 1781582

Ion	Ratio	Lower	Upper
167	100		
166	28.2	20.7	31.1
139	15.8	11.9	17.9

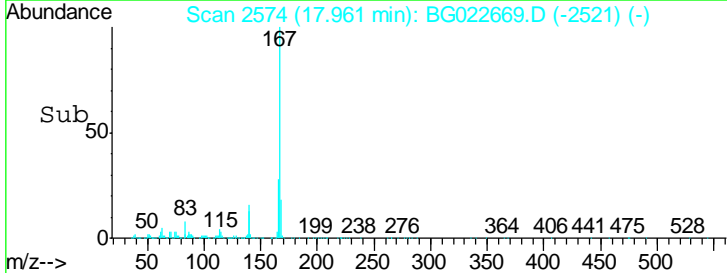
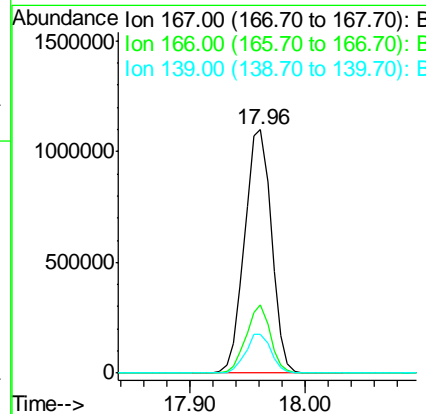
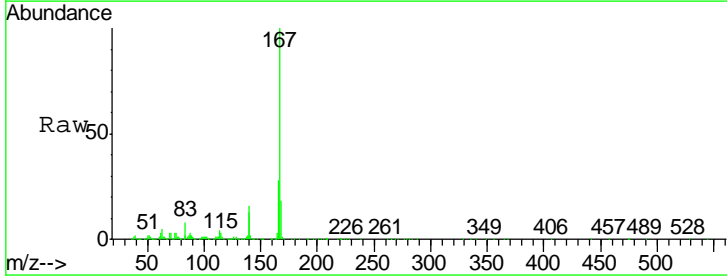

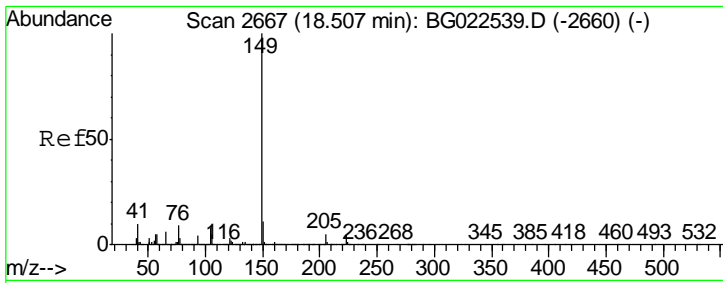

#73
 Di-n-butylphthalate
 Concen: 38.51 ng
 RT: 18.51 min Scan# 2667
 Delta R.T. -0.00 min
 Lab File: BG022669.D
 Acq: 28 Jun 2016 10:09

Instrument :
 BNA_G
 ClientSampleId :
 SSTDCCC040

Tgt Ion	Resp	Lower	Upper
149	2085255		
150	12.3	9.1	13.7
104	8.1	6.9	10.3

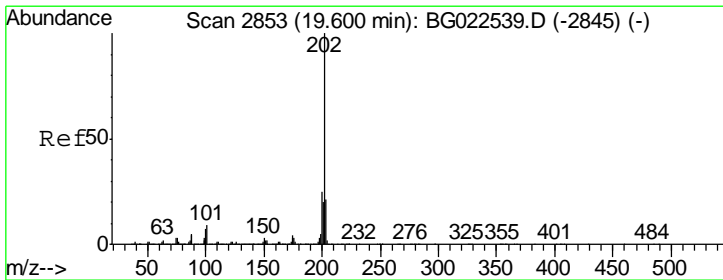
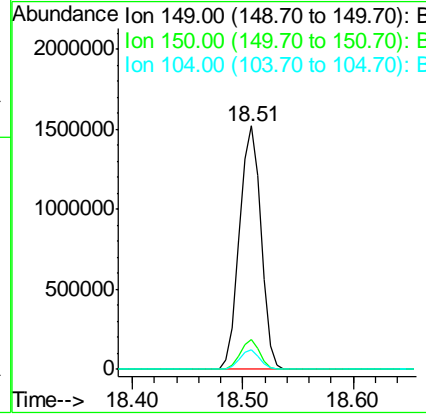
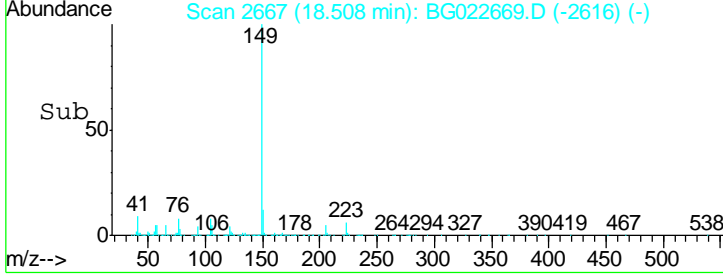
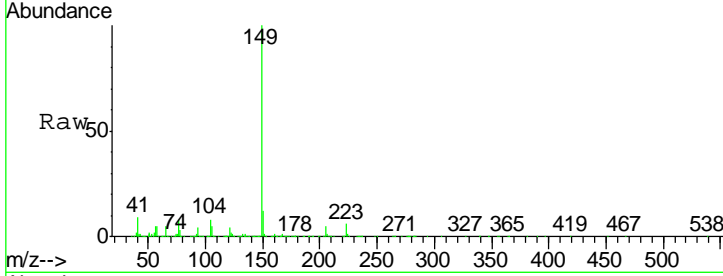

#74
 Fluoranthene
 Concen: 39.10 ng
 RT: 19.61 min Scan# 2854
 Delta R.T. 0.01 min
 Lab File: BG022669.D
 Acq: 28 Jun 2016 10:09

Tgt Ion	Resp	Lower	Upper
202	2400592		
101	7.5	0.0	27.4
203	22.7	1.7	41.7

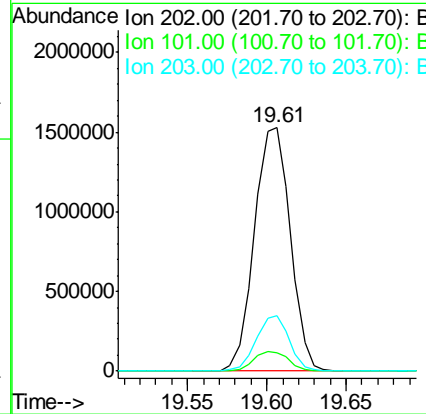
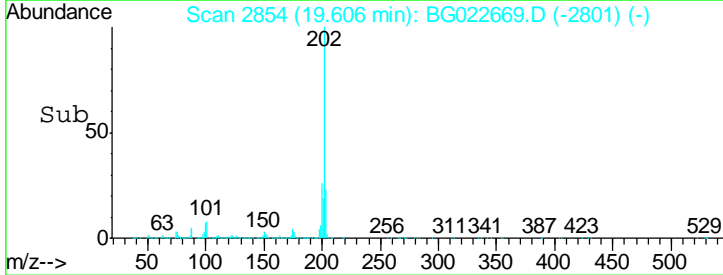
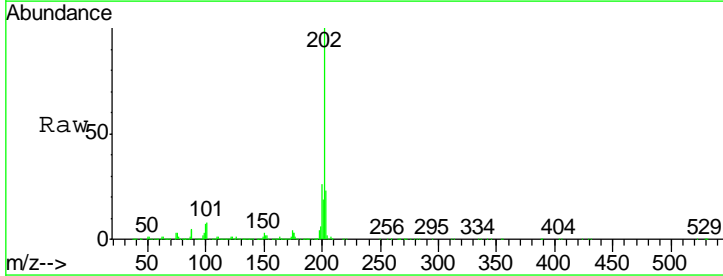

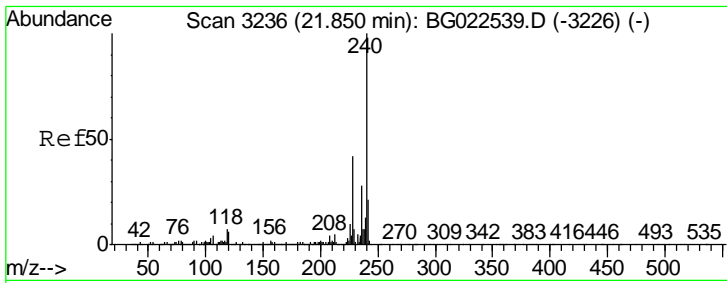

#75
 Chrysene-d12
 Concen: 20.00 ng
 RT: 21.85 min Scan# 3236
 Delta R.T. 0.01 min
 Lab File: BG022669.D
 Acq: 28 Jun 2016 10:09

Instrument :
 BNA_G
 ClientSampleId :
 SSTDCCC040

Tgt Ion: 240 Resp: 1125785

Ion	Ratio	Lower	Upper
240	100		
120	5.3	4.1	6.1
236	28.4	21.1	31.7

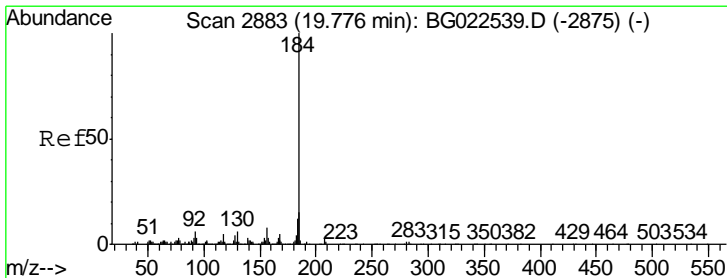
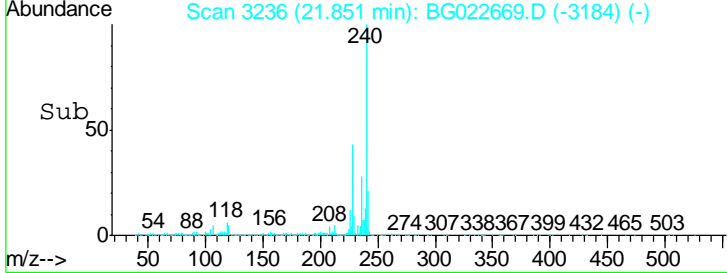
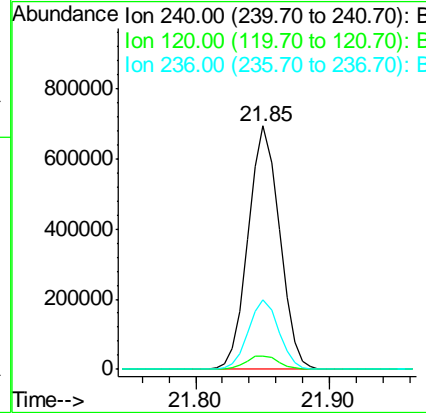
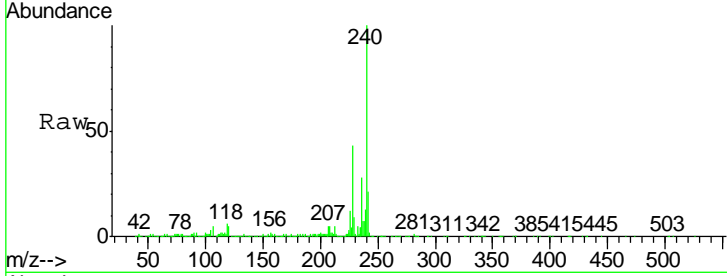

#76
 Benzidine
 Concen: 63.36 ng
 RT: 19.78 min Scan# 2884
 Delta R.T. -0.02 min
 Lab File: BG022669.D
 Acq: 28 Jun 2016 10:09

Tgt Ion: 184 Resp: 759439

Ion	Ratio	Lower	Upper
184	100		
185	14.8	12.6	19.0
183	13.9	10.7	16.1

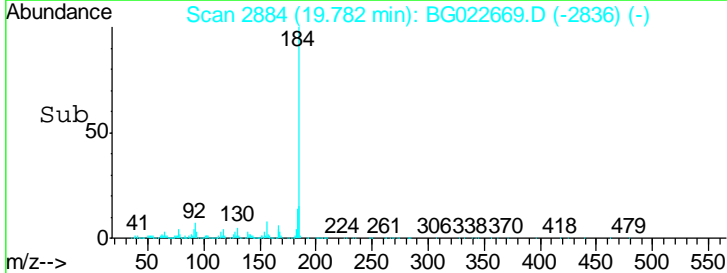
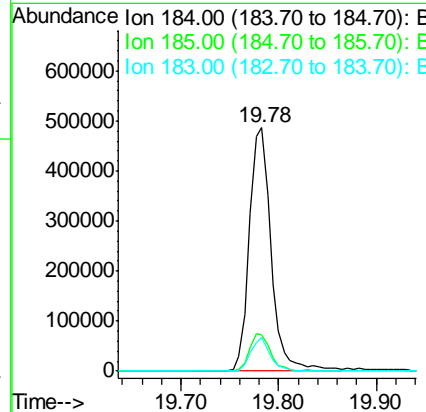
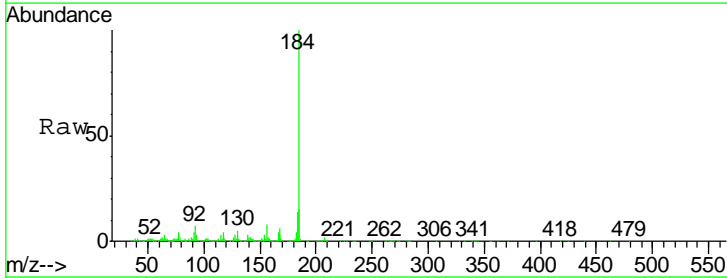

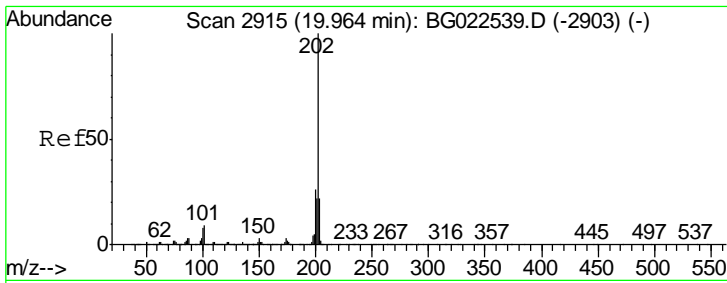

#77
 Pyrene
 Concen: 40.17 ng
 RT: 19.96 min Scan# 2915
 Delta R.T. 0.01 min
 Lab File: BG022669.D
 Acq: 28 Jun 2016 10:09

Instrument :
 BNA_G
 ClientSampleId :
 SSTDCCC040

Tgt Ion: 202 Resp: 2408889

Ion	Ratio	Lower	Upper
202	100		
200	28.9	21.2	31.8
203	23.0	16.8	25.2

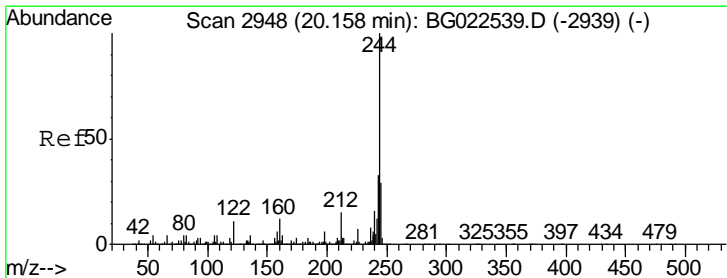
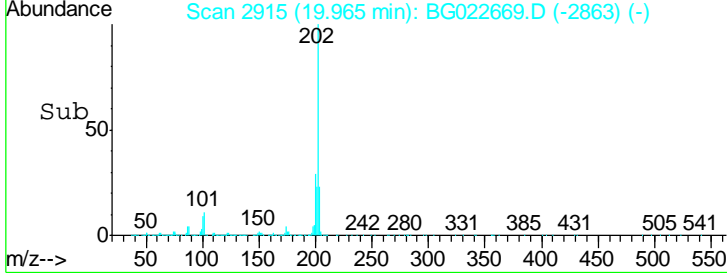
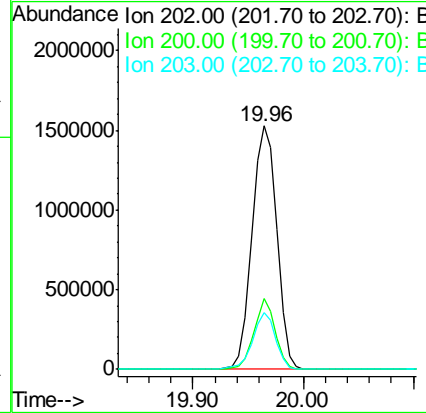
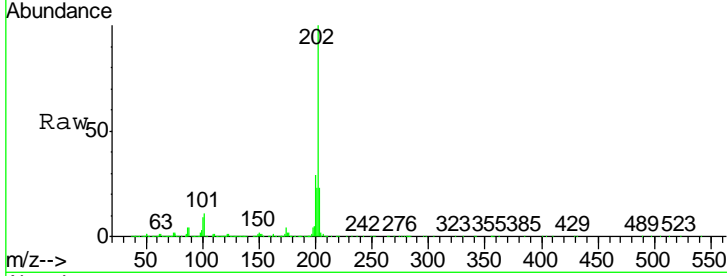

#78
 Terphenyl-d14
 Concen: 70.45 ng
 RT: 20.15 min Scan# 2947
 Delta R.T. -0.00 min
 Lab File: BG022669.D
 Acq: 28 Jun 2016 10:09

Tgt Ion: 244 Resp: 2993724

Ion	Ratio	Lower	Upper
244	100		
212	13.5	10.8	16.2
122	10.1	8.0	12.0

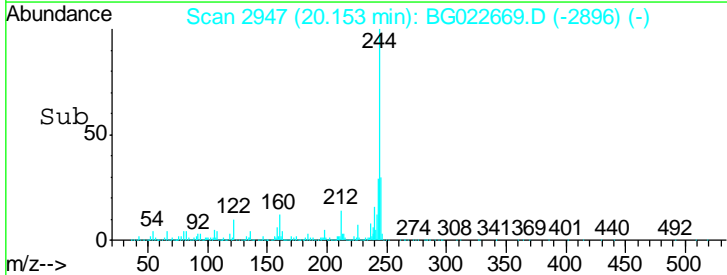
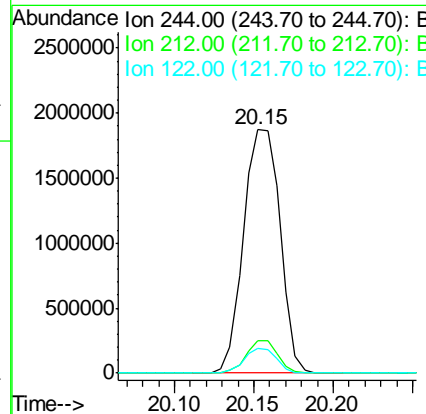
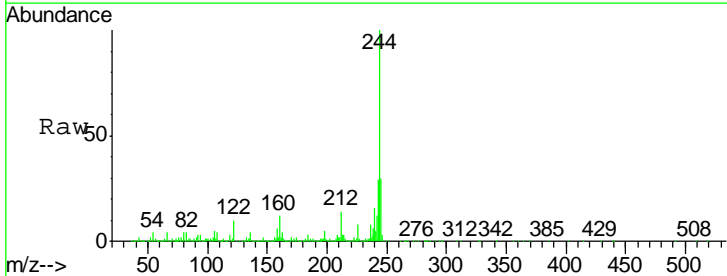

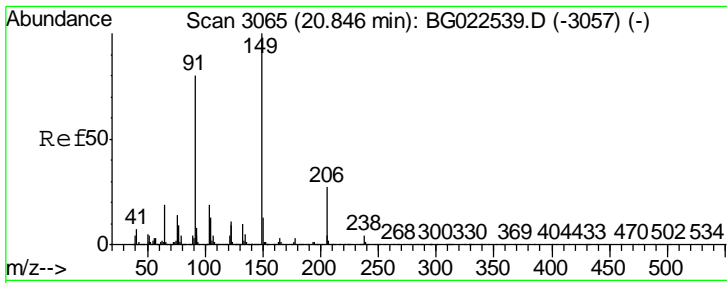

#79
 Butylbenzylphthalate
 Concen: 39.51 ng
 RT: 20.84 min Scan# 3064
 Delta R.T. -0.00 min
 Lab File: BG022669.D
 Acq: 28 Jun 2016 10:09

Instrument :
 BNA_G
 ClientSampled :
 SSTDCCC040

Tgt Ion	Resp	Lower	Upper
149	1025656		
91	77.7	68.1	102.1
206	26.5	19.8	29.6

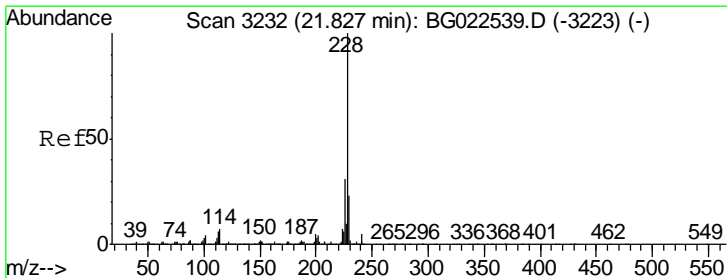
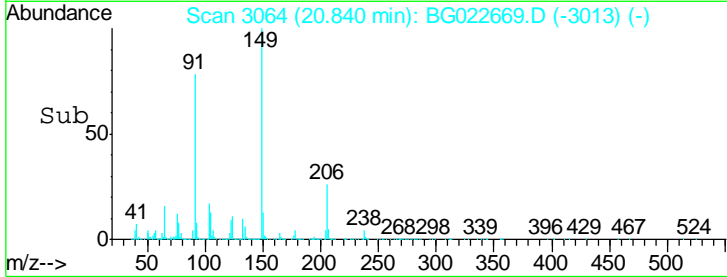
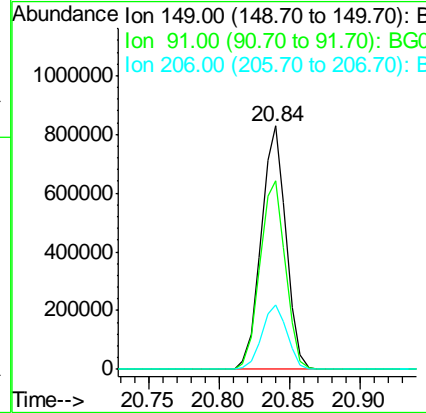
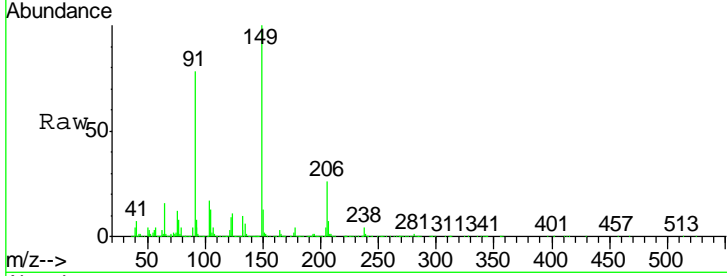

#80
 Benzo(a)anthracene
 Concen: 40.29 ng
 RT: 21.83 min Scan# 3233
 Delta R.T. 0.01 min
 Lab File: BG022669.D
 Acq: 28 Jun 2016 10:09

Tgt Ion	Resp	Lower	Upper
228	2509705		
226	33.5	25.3	37.9
229	25.7	19.9	29.9

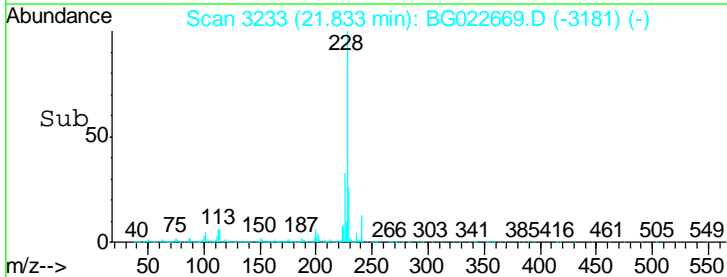
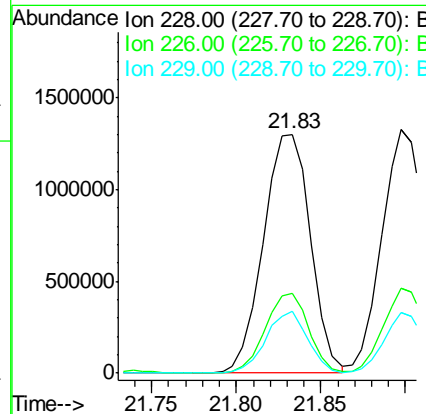
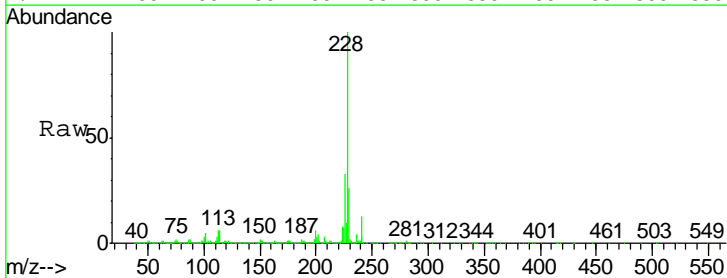

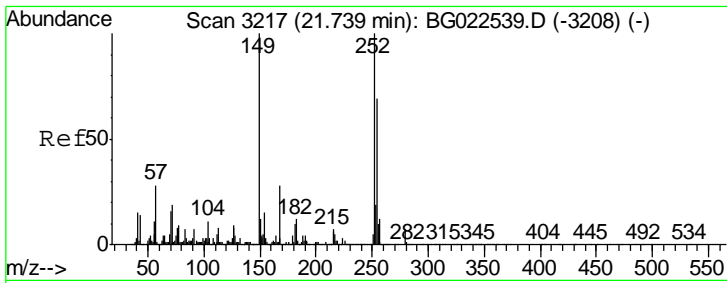

#81
 3,3'-Dichlorobenzidine
 Concen: 38.20 ng
 RT: 21.74 min Scan# 3218
 Delta R.T. 0.01 min
 Lab File: BG022669.D
 Acq: 28 Jun 2016 10:09

Instrument :
 BNA_G
 ClientSampleId :
 SSTDCCC040

Tgt Ion	Resp	Lower	Upper
252	982932		
254	65.4	51.2	76.8
126	7.6	5.3	7.9

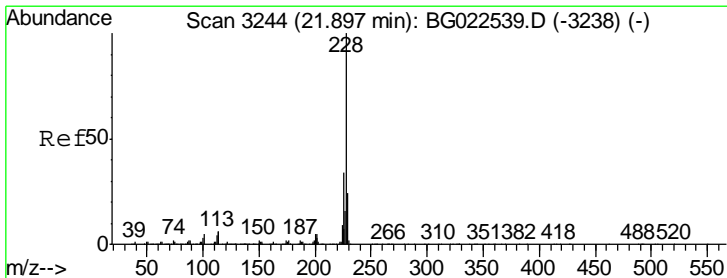
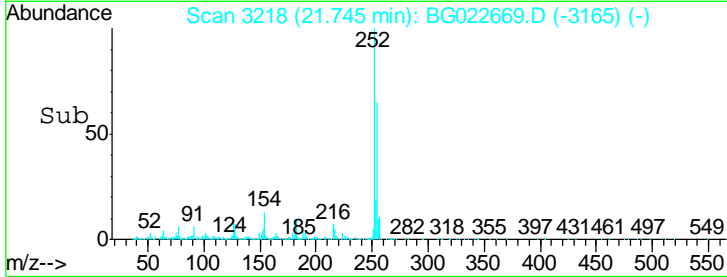
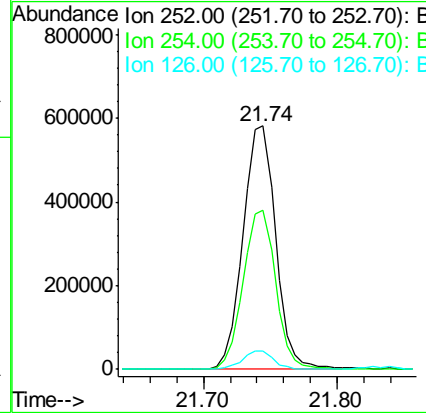
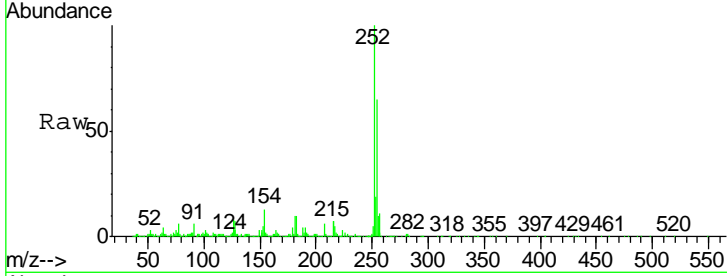

#82
 Chrysene
 Concen: 40.55 ng
 RT: 21.90 min Scan# 3244
 Delta R.T. 0.01 min
 Lab File: BG022669.D
 Acq: 28 Jun 2016 10:09

Tgt Ion	Resp	Lower	Upper
228	2373656		
226	34.7	26.7	40.1
229	24.7	17.4	26.2

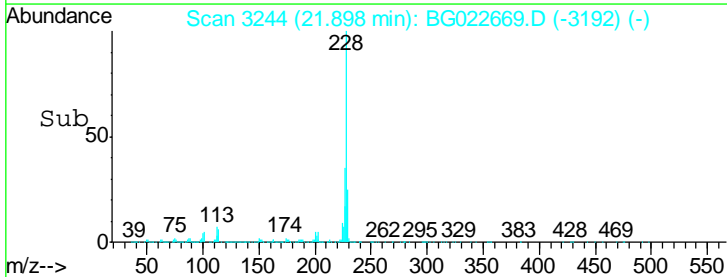
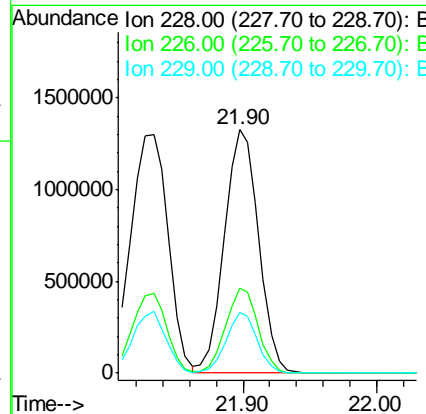
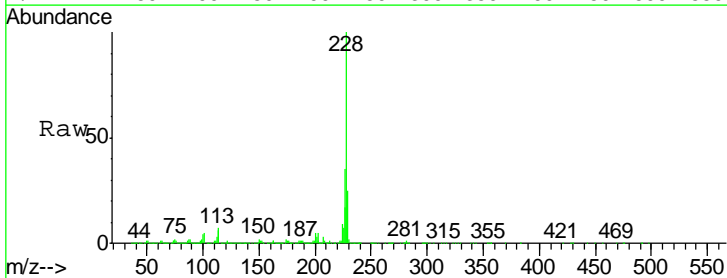

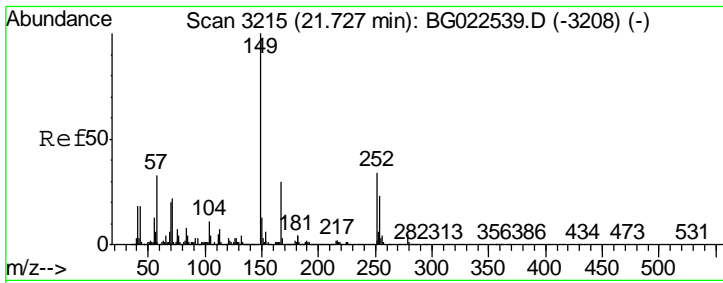

#83
 Bis(2-ethylhexyl)phthalate
 Concen: 37.33 ng
 RT: 21.72 min Scan# 3214
 Delta R.T. -0.01 min
 Lab File: BG022669.D
 Acq: 28 Jun 2016 10:09

Instrument :
 BNA_G
 ClientSampleId :
 SSTDCCC040

Tgt Ion	Resp	Lower	Upper
149	1364280		
167	31.3	24.0	36.0
279	6.0	4.8	7.2

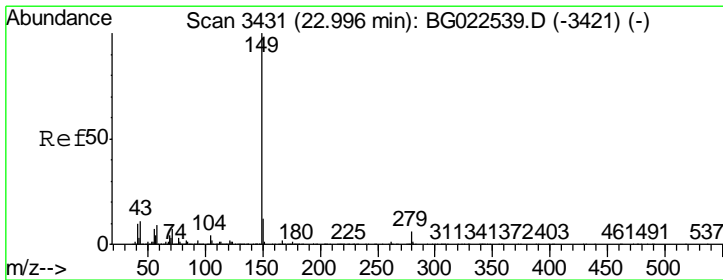
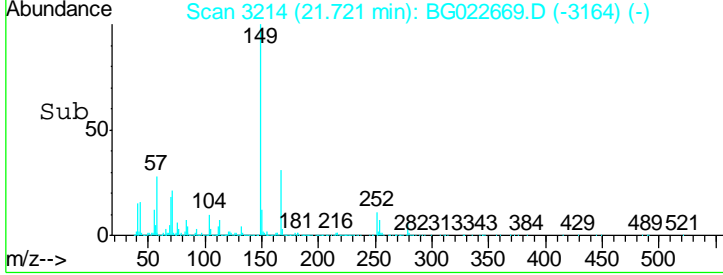
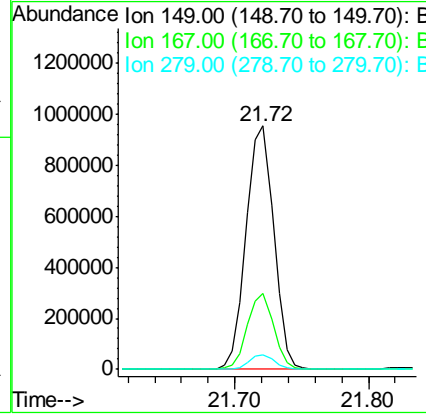
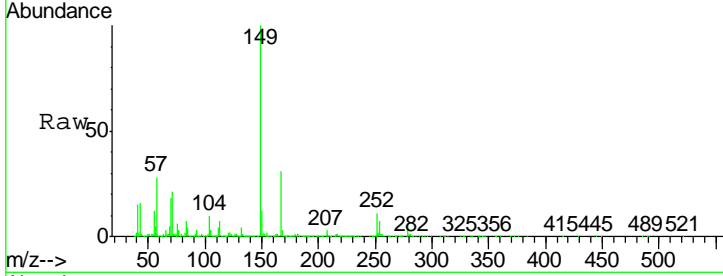

#84
 Di-n-octyl phthalate
 Concen: 37.75 ng
 RT: 22.98 min Scan# 3428
 Delta R.T. -0.01 min
 Lab File: BG022669.D
 Acq: 28 Jun 2016 10:09

Tgt Ion	Resp	Lower	Upper
149	2274298		
167	1.9	1.5	2.3
43	9.7	8.8	13.2

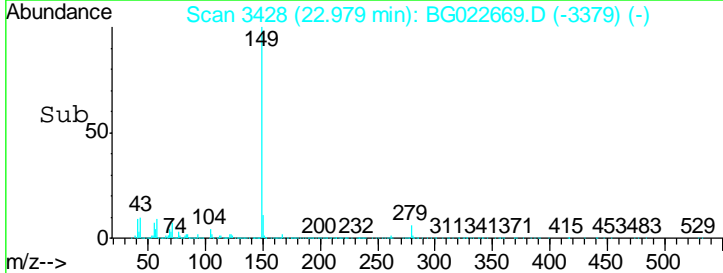
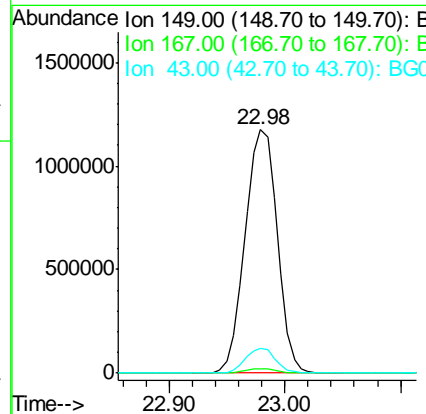
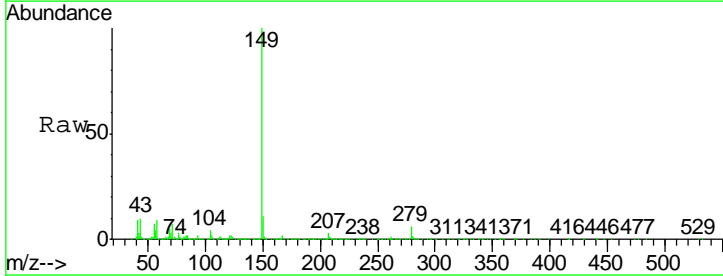

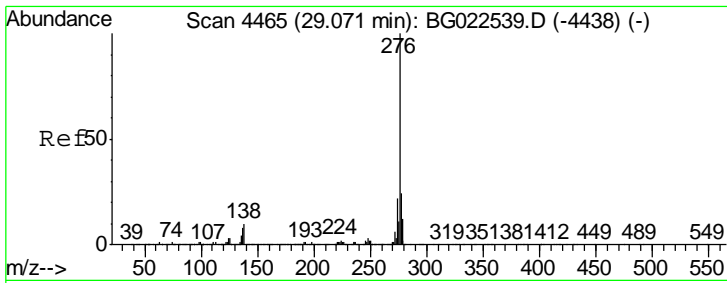

#85
 Indeno(1,2,3-cd)pyrene
 Concen: 38.61 ng
 RT: 29.06 min Scan# 4463
 Delta R.T. 0.01 min
 Lab File: BG022669.D
 Acq: 28 Jun 2016 10:09

Instrument :
 BNA_G
 ClientSampleId :
 SSTDCCC040

Tgt Ion	Resp	Lower	Upper
276	100		
138	0.0	0.0	0.0
277	26.1	0.0	0.0#

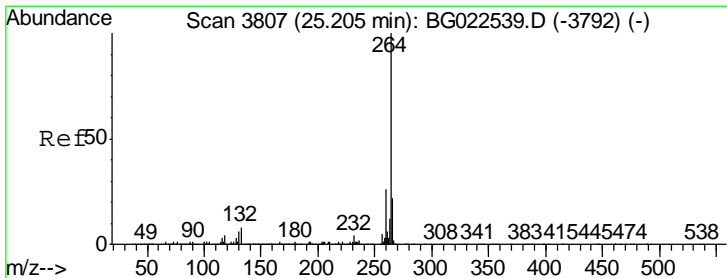
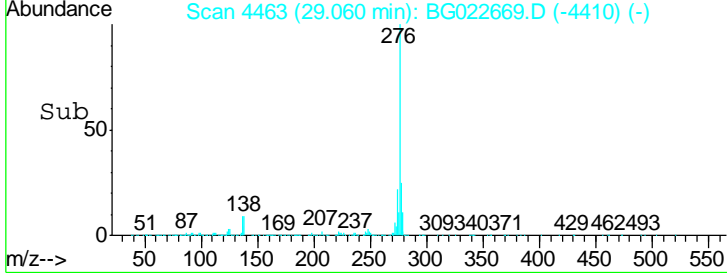
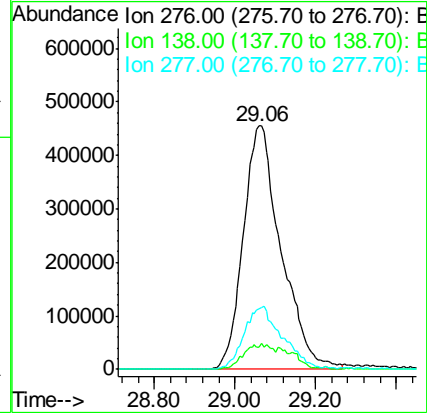
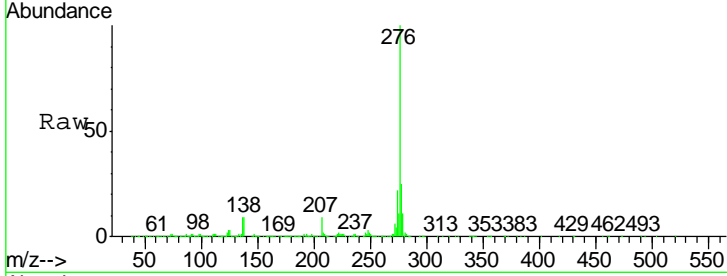

#86
 Perylene-d12
 Concen: 20.00 ng
 RT: 25.21 min Scan# 3807
 Delta R.T. -0.00 min
 Lab File: BG022669.D
 Acq: 28 Jun 2016 10:09

Tgt Ion	Resp	Lower	Upper
264	100		
260	23.6	18.4	27.6
265	23.1	18.9	28.3

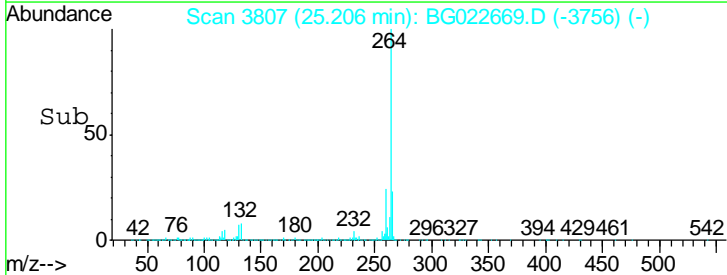
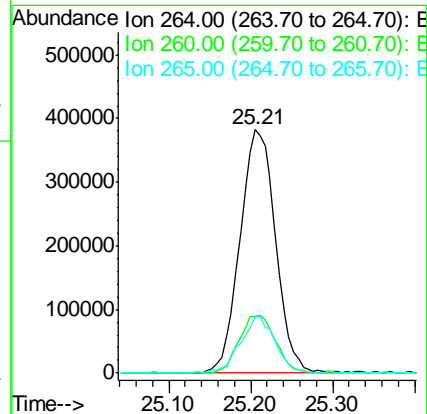
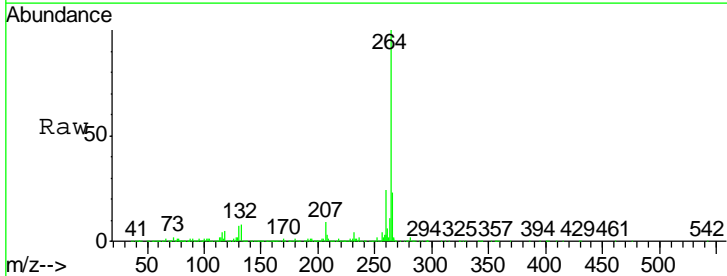

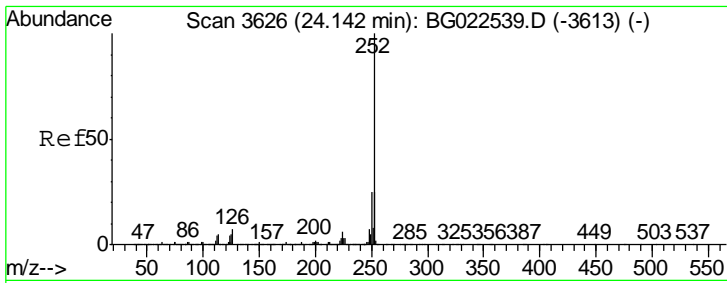

#87
 Benzo(b)fluoranthene
 Concen: 38.69 ng
 RT: 24.14 min Scan# 3625
 Delta R.T. 0.01 min
 Lab File: BG022669.D
 Acq: 28 Jun 2016 10:09

Instrument : BNA_G
 ClientSampleID : SSTDCCC040

Tgt Ion	Resp	Lower	Upper
252	100		
253	25.2	18.9	28.3
125	5.5	3.9	5.9

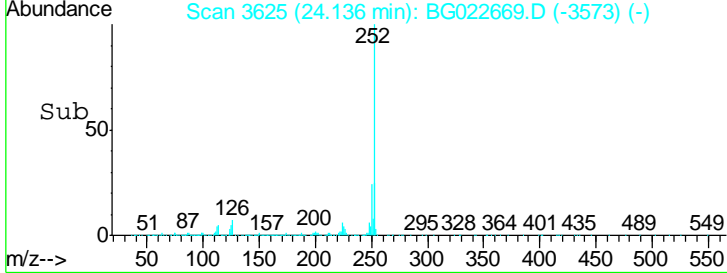
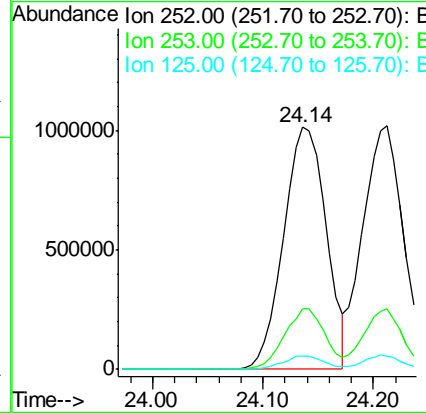
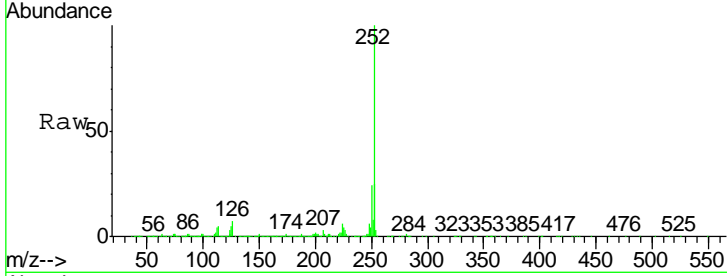

#88
 Benzo(k)fluoranthene
 Concen: 39.48 ng
 RT: 24.21 min Scan# 3638
 Delta R.T. 0.01 min
 Lab File: BG022669.D
 Acq: 28 Jun 2016 10:09

Tgt Ion	Resp	Lower	Upper
252	100		
253	25.1	18.8	28.2
125	5.4	3.2	4.8#

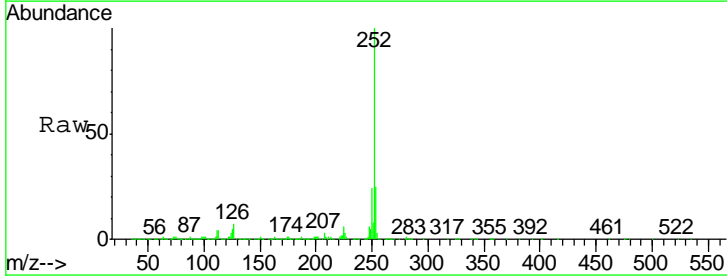
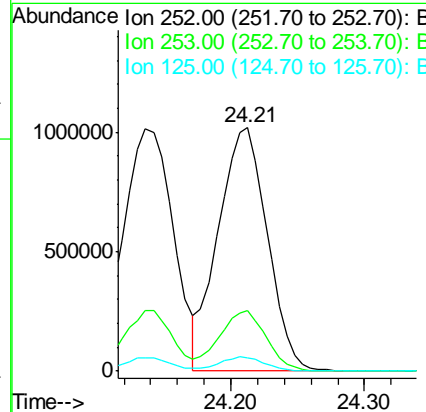
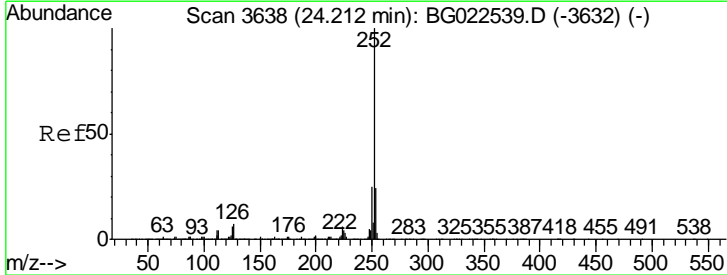

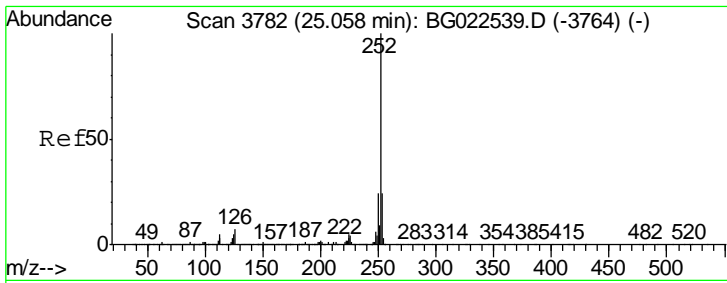

#89
 Benzo(a)pyrene
 Concen: 38.96 ng
 RT: 25.05 min Scan# 3781
 Delta R.T. 0.01 min
 Lab File: BG022669.D
 Acq: 28 Jun 2016 10:09

Instrument :
 BNA_G
 ClientSampleId :
 SSTDCCC040

Tgt Ion	Resp	Lower	Upper
252	2642191		
253	100	18.7	28.1
125	6.0	3.9	5.9#

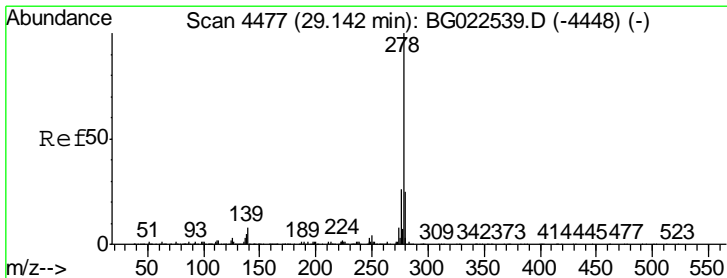
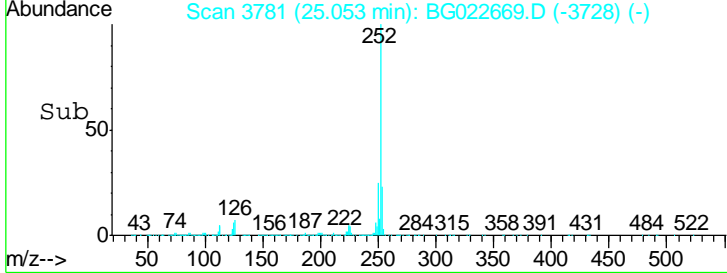
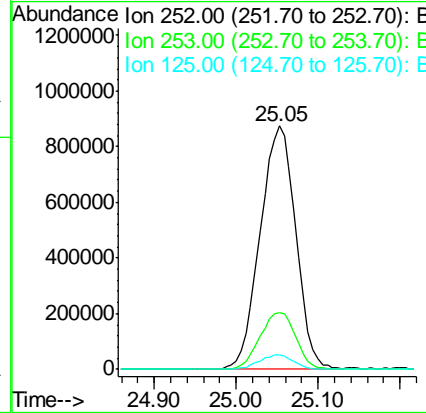
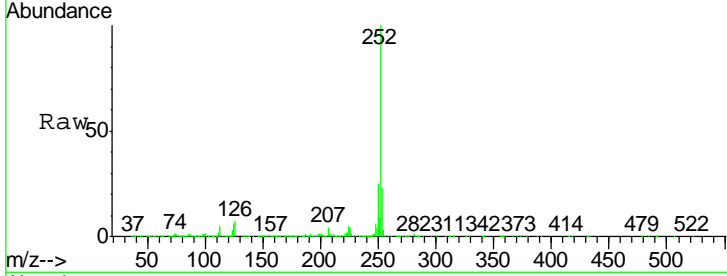

#90
 Dibenzo(a,h)anthracene
 Concen: 38.76 ng
 RT: 29.13 min Scan# 4475
 Delta R.T. 0.02 min
 Lab File: BG022669.D
 Acq: 28 Jun 2016 10:09

Tgt Ion	Resp	Lower	Upper
278	2474436		
139	100	4.7	7.1#
279	8.9	18.3	27.5

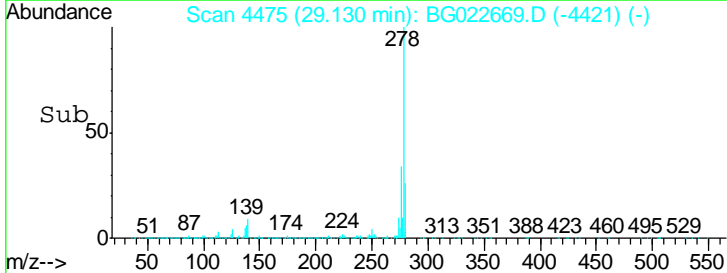
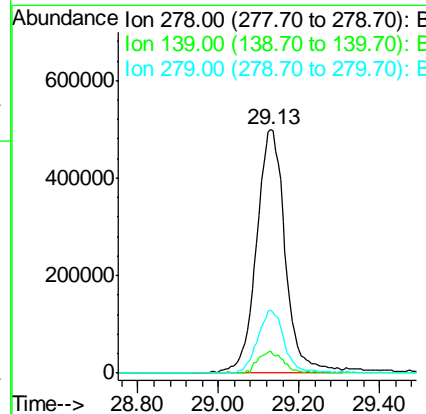
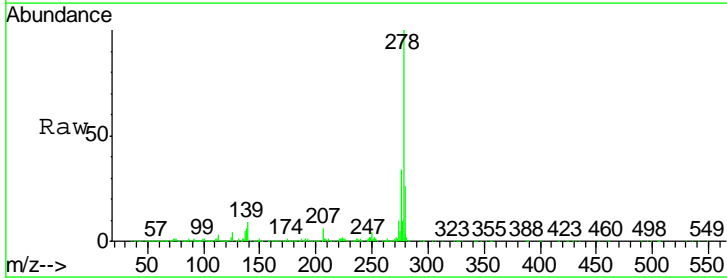

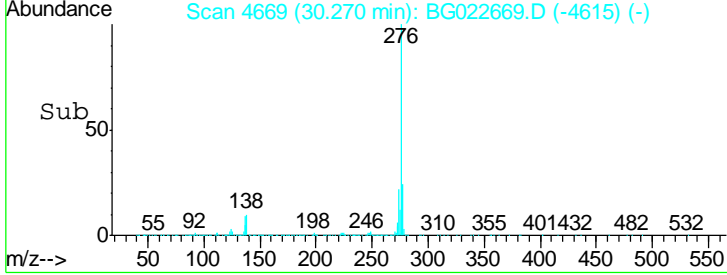
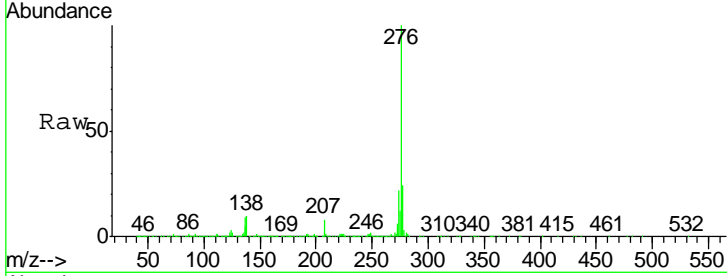
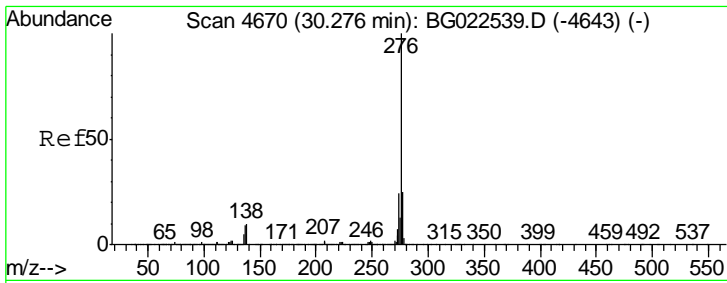

#91
 Benzo(a,h,i)perylene
 Concen: 36.29 ng
 RT: 30.27 min Scan# 4669
 Delta R.T. 0.02 min
 Lab File: BG022669.D
 Acq: 28 Jun 2016 10:09

Instrument :
 BNA_G
 ClientSampleId :
 SSTDCCC040

Tot Ion: 276 Resp: 2358273

Ion	Ratio	Lower	Upper
276	100		
277	23.7	18.6	27.8
138	9.8	6.8	10.2

