

Data Path : Z:\HPCHEM1\BNA G\DATA\BG062917\
 Data File : BG027750.D
 Acq On : 29 Jun 2017 21:12
 Operator : SJ/JU
 Sample : I3905-02MS
 Misc :
 ALS Vial : 10 Sample Multiplier: 1

Instrument :
 BNA_G
 ClientSampleId :

Quant Time: Jun 30 04:38:33 2017
 Quant Method : Z:\HPCHEM1\BNA G\METHODS\8270-BG062817.M
 Quant Title : ASP BNA STANDARDS FOR 5 POINT CALIBRATION
 QLast Update : Wed Jun 28 19:26:37 2017
 Response via : Initial Calibration

Internal Standards	R.T.	QIon	Response	Conc	Units	Dev(Min)
1) 1,4-Dichlorobenzene-d4	8.48	152	29769	20.00	ng	0.00
21) Naphthalene-d8	11.29	136	149160	20.00	ng	0.00
38) Acenaphthene-d10	15.06	164	94447	20.00	ng	0.00
63) Phenanthrene-d10	17.81	188	236394	20.00	ng	0.00
75) Chrysene-d12	22.17	240	263052	20.00	ng	0.00
86) Perylene-d12	25.78	264	246817	20.00	ng	0.00

System Monitoring Compounds

5) 2-Fluorophenol	6.06	112	281971	145.86	ng	0.00
7) Phenol-d6	7.62	99	408680	138.38	ng	0.00
23) Nitrobenzene-d5	9.64	82	236064	88.22	ng	0.00
41) 2,4,6-Tribromophenol	16.55	330	195239	150.71	ng	0.00
44) 2-Fluorobiphenyl	13.68	172	501154	75.78	ng	0.00
78) Terphenyl-d14	20.39	244	861540	76.78	ng	0.00

Target Compounds

Target Compounds	R.T.	QIon	Response	Conc	Units	Qvalue
2) 1,4-Dioxane	4.04	88	24993	34.72	ng	93
3) Pyridine	4.42	79	78256	35.31	ng	90
4) n-Nitrosodimethylamine	4.34	42	45276	41.66	ng	85
6) Aniline	7.80	93	133709	39.06	ng	96
8) 2-Chlorophenol	8.04	128	102760	47.57	ng	93
9) Benzaldehyde	7.62	77	48061	27.35	ng	87
10) Phenol	7.64	94	144009	49.29	ng	82
11) bis(2-Chloroethyl)ether	7.88	93	87819	39.57	ng	95
12) 1,3-Dichlorobenzene	8.37	146	92162	40.11	ng	# 91
13) 1,4-Dichlorobenzene	8.51	146	94962	39.89	ng	96
14) 1,2-Dichlorobenzene	8.83	146	95134	41.21	ng	92
15) Benzyl Alcohol	8.70	79	86327	42.26	ng	# 82
16) 2,2'-oxybis(1-Chloropropan	8.98	45	199803	42.21	ng	99
17) 2-Methylphenol	8.90	107	95589	46.24	ng	# 84
18) Hexachloroethane	9.56	117	32983	39.38	ng	# 81
19) n-Nitroso-di-n-propylamine	9.27	70	84658	39.40	ng	96
20) 3+4-Methylphenols	9.22	107	131861	44.23	ng	89
22) Acetophenone	9.29	105	152892	42.48	ng	# 89
24) Nitrobenzene	9.68	77	118821	42.47	ng	# 83
25) Isophorone	10.20	82	237259	40.68	ng	# 95
26) 2-Nitrophenol	10.40	139	55766	44.13	ng	# 80
27) 2,4-Dimethylphenol	10.43	122	112551	47.55	ng	92
28) bis(2-Chloroethoxy)methane	10.67	93	134272	40.60	ng	97
29) 2,4-Dichlorophenol	10.93	162	101158	48.77	ng	99
30) 1,2,4-Trichlorobenzene	11.15	180	87496	41.36	ng	95
31) Naphthalene	11.35	128	323731	40.81	ng	99
32) Benzoic acid	10.43	122	112551	72.30	ng	# 4
33) 4-Chloroaniline	11.44	127	50856	14.84	ng	# 88
34) Hexachlorobutadiene	11.62	225	49314	41.84	ng	96
35) Caprolactam	12.21	113	23430	22.46	ng	96
36) 4-Chloro-3-methylphenol	12.53	107	132863	45.52	ng	90
37) 2-Methylnaphthalene	12.91	142	238916	40.44	ng	94
39) 1,2,4,5-Tetrachlorobenzene	13.27	216	104939	42.28	ng	# 98
40) Hexachlorocyclopentadiene	13.25	237	121486	103.82	ng	97

Data Path : Z:\HPCHEM1\BNA G\DATA\BG062917\
 Data File : BG027750.D
 Acq On : 29 Jun 2017 21:12
 Operator : SJ/JU
 Sample : I3905-02MS
 Misc :
 ALS Vial : 10 Sample Multiplier: 1

Instrument :
 BNA_G
 ClientSampleId :

Quant Time: Jun 30 04:38:33 2017
 Quant Method : Z:\HPCHEM1\BNA G\METHODS\8270-BG062817.M
 Quant Title : ASP BNA STANDARDS FOR 5 POINT CALIBRATION
 QLast Update : Wed Jun 28 19:26:37 2017
 Response via : Initial Calibration

Internal Standards	R.T.	QIon	Response	Conc	Units	Dev(Min)
42) 2,4,6-Trichlorophenol	13.50	196	82479	46.01	ng	96
43) 2,4,5-Trichlorophenol	13.58	196	92366	45.48	ng	96
45) 1,1'-Biphenyl	13.89	154	318567	42.08	ng	98
46) 2-Chloronaphthalene	13.95	162	237820	41.59	ng	98
47) 2-Nitroaniline	14.14	65	102721	44.87	ng	# 88
48) Acenaphthylene	14.79	152	414010	39.62	ng	98
49) Dimethylphthalate	14.50	163	497691	61.77	ng	97
50) 2,6-Dinitrotoluene	14.63	165	77243	44.10	ng	# 80
51) Acenaphthene	15.13	154	259436	38.74	ng	98
52) 3-Nitroaniline	14.96	138	66887	32.46	ng	# 78
53) 2,4-Dinitrophenol	15.16	184	15882	23.33	ng	# 90
54) Dibenzofuran	15.46	168	390453	44.09	ng	98
55) 4-Nitrophenol	15.25	139	143485	91.22	ng	# 61
56) 2,4-Dinitrotoluene	15.41	165	113062	46.28	ng	# 87
57) Fluorene	16.10	166	342473	39.88	ng	97
58) 2,3,4,6-Tetrachlorophenol	15.60	232	79151	45.21	ng	94
59) Diethylphthalate	15.85	149	381717	42.79	ng	95
60) 4-Chlorophenyl-phenylether	16.09	204	155786	40.98	ng	95
61) 4-Nitroaniline	16.13	138	99333	46.27	ng	# 68
62) Azobenzene	16.38	77	346112	44.15	ng	93
64) 4,6-Dinitro-2-methylphenol	16.17	198	47832	34.37	ng	81
65) n-Nitrosodiphenylamine	16.30	169	314906	40.95	ng	98
66) 4-Bromophenyl-phenylether	16.99	248	102176	41.33	ng	89
67) Hexachlorobenzene	17.11	284	108077	41.28	ng	95
68) Atrazine	17.24	200	114308	47.08	ng	97
69) Pentachlorophenol	17.46	266	131840	78.95	ng	97
70) Phenanthrene	17.86	178	575957	42.20	ng	95
71) Anthracene	17.94	178	568804	41.27	ng	97
72) Carbazole	18.21	167	547623	40.35	ng	97
73) Di-n-butylphthalate	18.74	149	673992	45.19	ng	# 93
74) Fluoranthene	19.85	202	664255	44.54	ng	93
76) Benzidine	20.02	184	280158	44.96	ng	97
77) Pyrene	20.21	202	676993	41.01	ng	96
79) Butylbenzylphthalate	21.08	149	318921	42.89	ng	# 89
80) Benzo(a)anthracene	22.15	228	656053	41.25	ng	95
81) 3,3'-Dichlorobenzidine	22.05	252	158589	27.47	ng	# 94
82) Chrysene	22.23	228	600142	40.26	ng	94
83) Bis(2-ethylhexyl)phthalate	22.00	149	465551	42.85	ng	# 95
84) Di-n-octyl phthalate	23.35	149	786522	43.82	ng	# 92
85) Indeno(1,2,3-cd)pyrene	29.94	276	733977	43.08	ng	# 88
87) Benzo(b)fluoranthene	24.63	252	655878	41.25	ng	# 94
88) Benzo(k)fluoranthene	24.70	252	631480	40.18	ng	# 93
89) Benzo(a)pyrene	25.62	252	620112	41.56	ng	# 91
90) Dibenzo(a,h)anthracene	30.01	278	618528	40.92	ng	# 93
91) Benzo(g,h,i)perylene	31.25	276	587275	40.43	ng	# 88

(#) = qualifier out of range (m) = manual integration (+) = signals summed

Data Path : Z:\HPCHEM1\BNA G\DATA\BG062917\
 Data File : BG027750.D
 Acq On : 29 Jun 2017 21:12
 Operator : SJ/JU
 Sample : I3905-02MS
 Misc :
 ALS Vial : 10 Sample Multiplier: 1

Instrument :
 BNA_G
 Client Sampled :

Quant Time: Jun 30 04:38:33 2017
 Quant Method : Z:\HPCHEM1\BNA G\METHODS\8270-BG062817.M
 Quant Title : ASP BNA STANDARDS FOR 5 POINT CALIBRATION
 QLast Update : Wed Jun 28 19:26:37 2017
 Response via : Initial Calibration

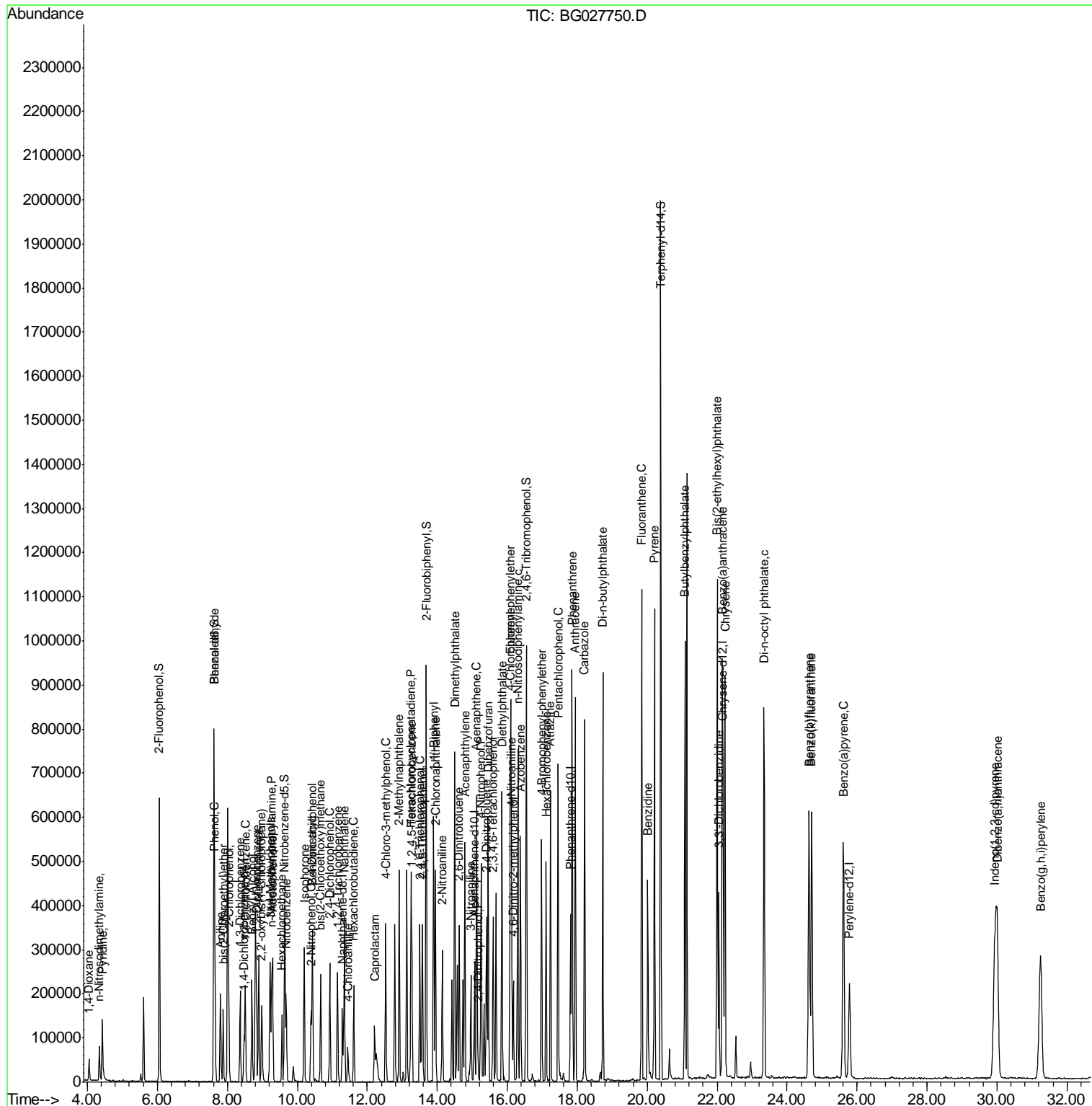

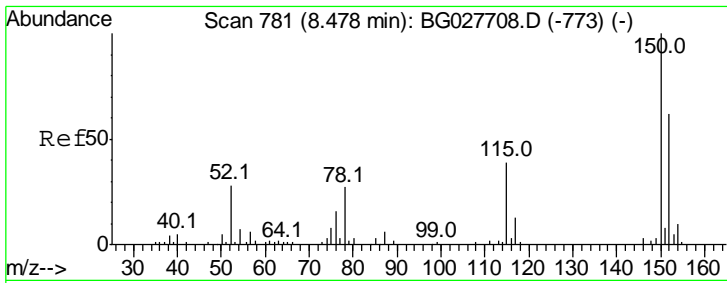

#1
 1,4-Dichlorobenzene-d4
 Concen: 20.00 ng
 RT: 8.48 min Scan# 781
 Delta R.T. -0.00 min
 Lab File: BG027750.D
 Acq: 29 Jun 2017 21:12

Instrument :
 BNA_G
 ClientSampled :

Tot Ion:152 Resp: 29769

Ion	Ratio	Lower	Upper
152	100		
150	151.4	114.0	171.0
115	62.7	48.1	72.1

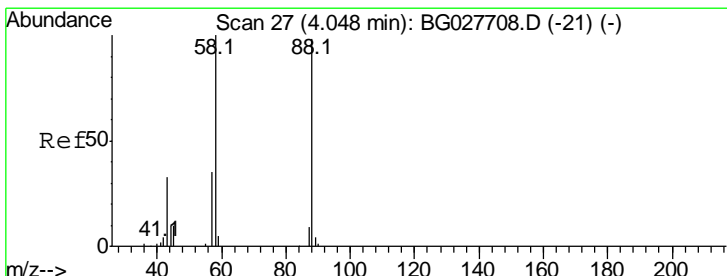
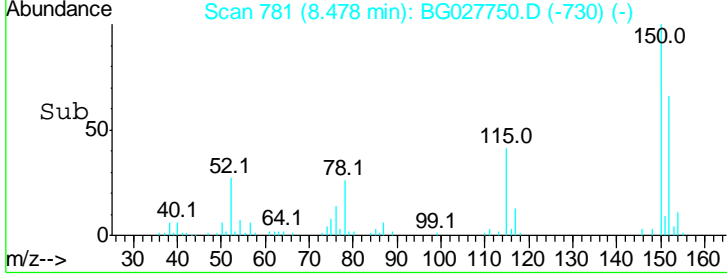
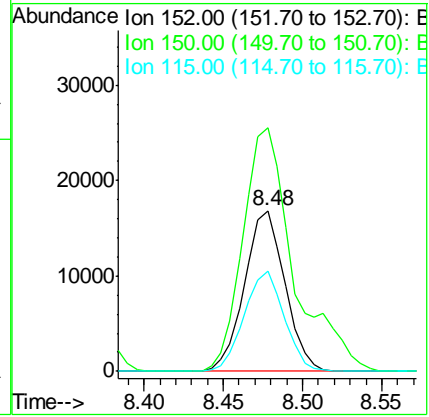
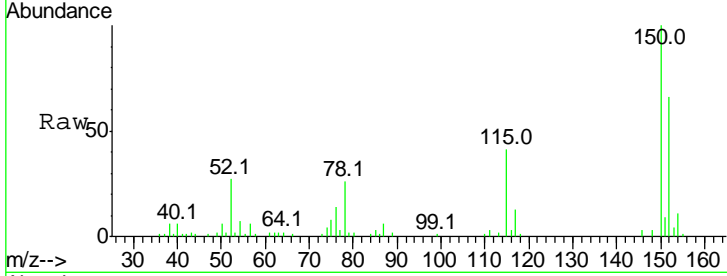

#2
 1,4-Dioxane
 Concen: 34.72 ng
 RT: 4.04 min Scan# 26
 Delta R.T. -0.01 min
 Lab File: BG027750.D
 Acq: 29 Jun 2017 21:12

Tgt Ion: 88 Resp: 24993

Ion	Ratio	Lower	Upper
88	100		
58	104.9	79.4	119.2
43	35.9	33.8	50.6

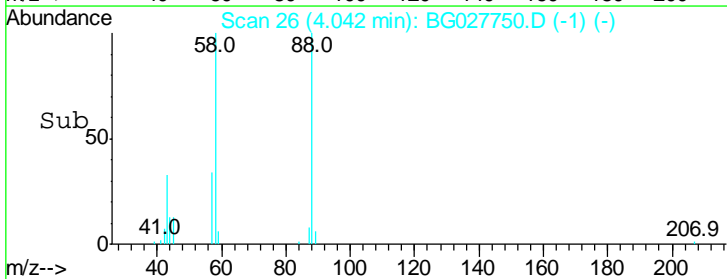
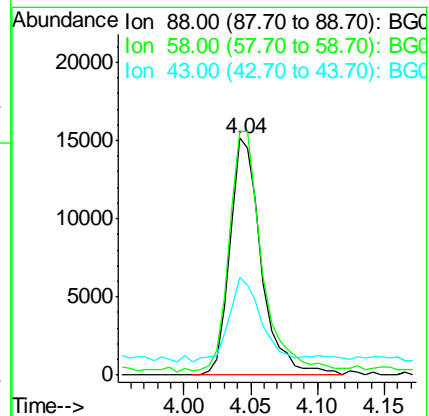
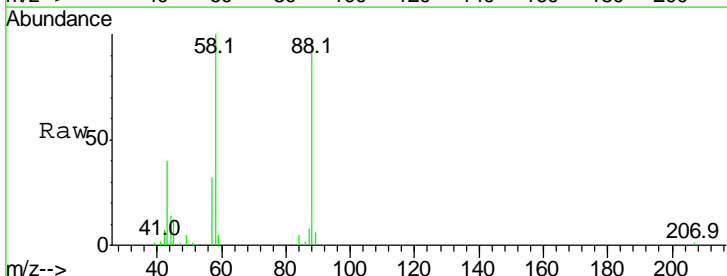

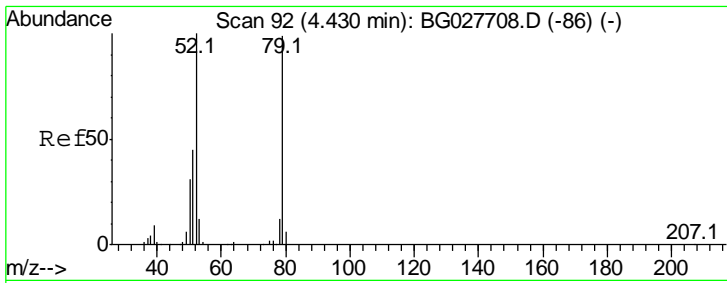

#3
 Pyridine
 Concen: 35.31 ng
 RT: 4.42 min Scan# 91
 Delta R.T. -0.01 min
 Lab File: BG027750.D
 Acq: 29 Jun 2017 21:12

Instrument :
 BNA_G
 ClientSampled :

Tgt Ion	Resp	Lower	Upper
79	100		
52	106.7	77.8	116.6
51	46.2	43.2	64.8

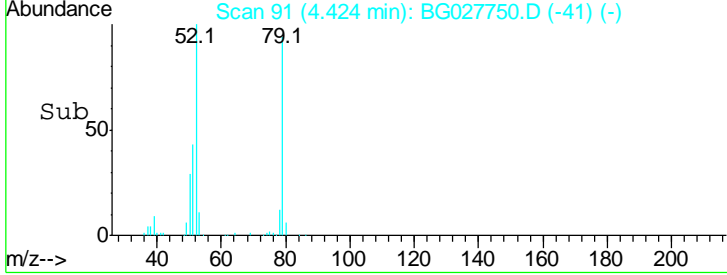
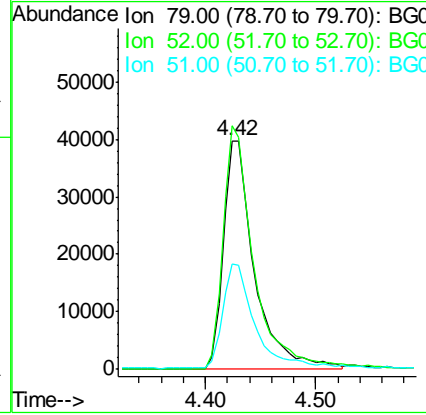
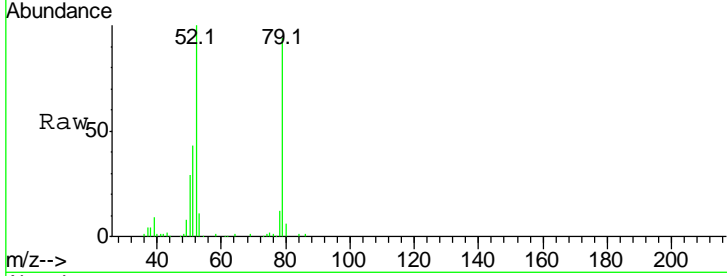

#4
 n-Nitrosodimethylamine
 Concen: 41.66 ng
 RT: 4.34 min Scan# 76
 Delta R.T. -0.01 min
 Lab File: BG027750.D
 Acq: 29 Jun 2017 21:12

Tgt Ion	Resp	Lower	Upper
42	100		
74	111.5	76.7	115.1
44	7.7	6.1	9.1

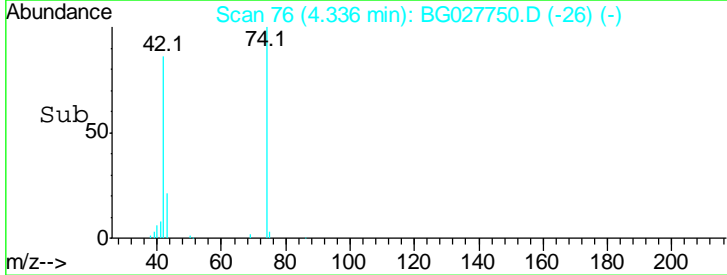
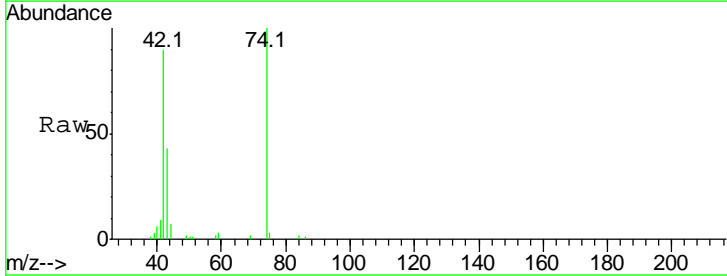
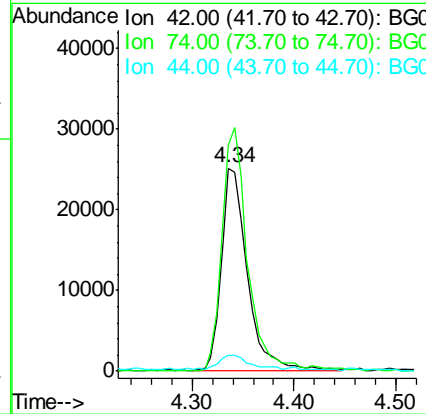
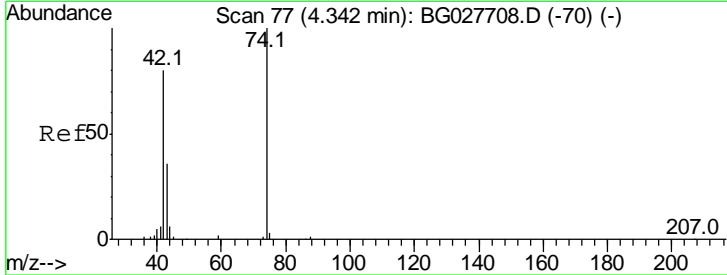

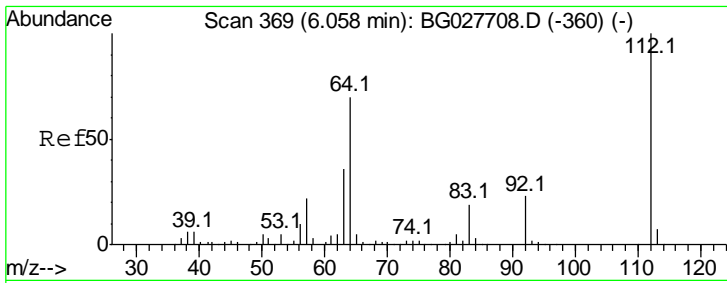

#5
 2-Fluorophenol
 Concen: 145.86 ng
 RT: 6.06 min Scan# 369
 Delta R.T. -0.00 min
 Lab File: BG027750.D
 Acq: 29 Jun 2017 21:12

Instrument :
 BNA_G
 ClientSampled :

Tgt Ion	Resp	Lower	Upper
112	100		
64	70.5	61.8	92.6
63	36.4	37.2	55.8#

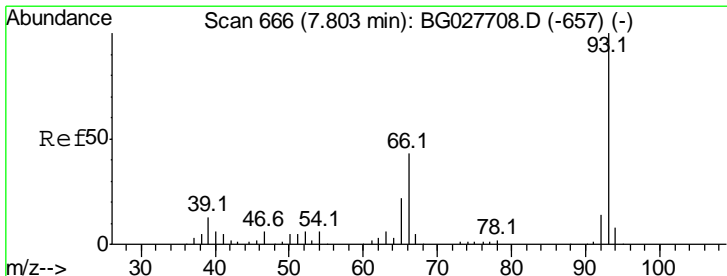
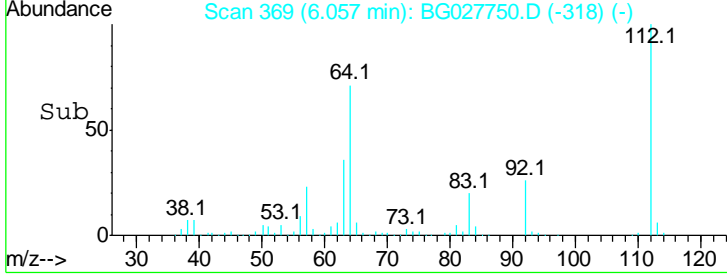
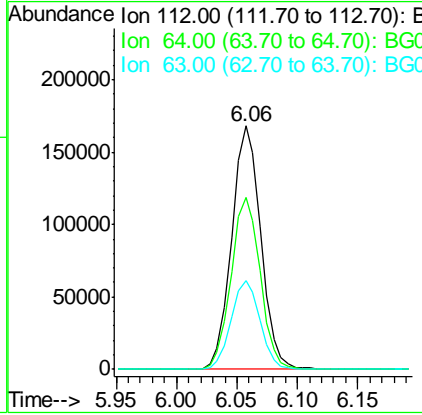
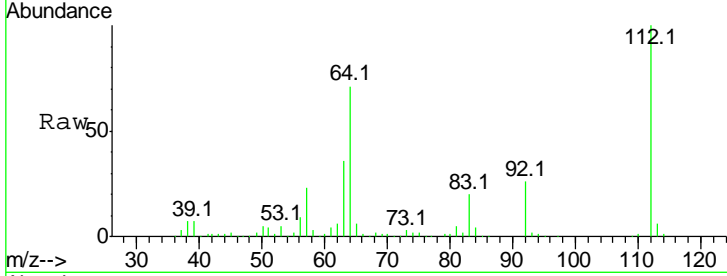

#6
 Aniline
 Concen: 39.06 ng
 RT: 7.80 min Scan# 666
 Delta R.T. -0.00 min
 Lab File: BG027750.D
 Acq: 29 Jun 2017 21:12

Tgt Ion	Resp	Lower	Upper
93	100		
66	42.0	35.4	53.2
65	24.2	21.2	31.8

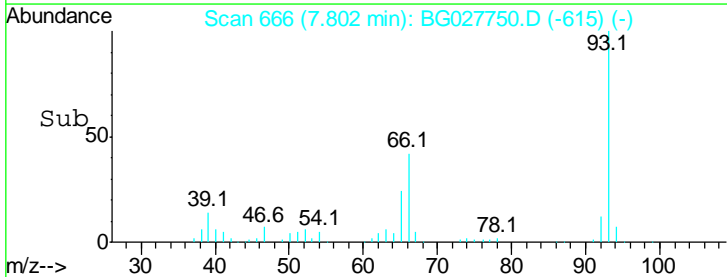
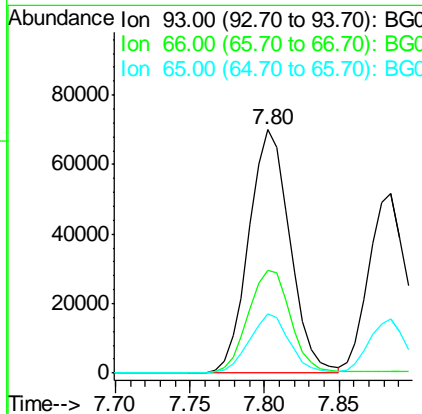
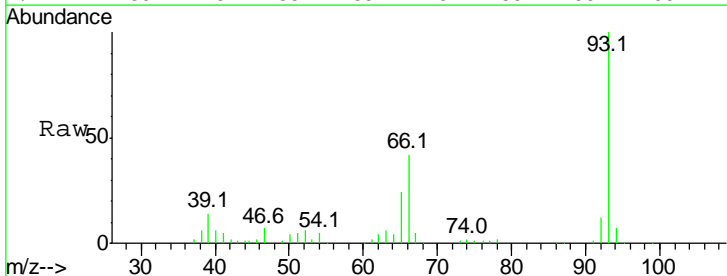

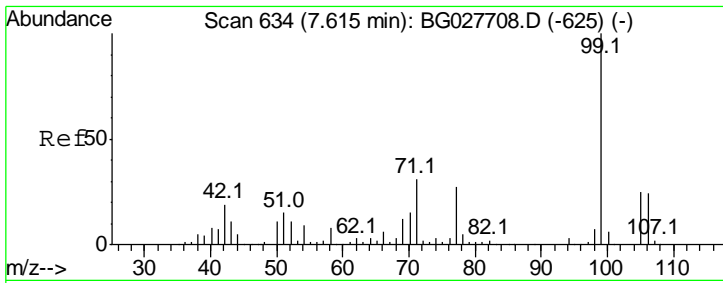

#7
 Phenol-d6
 Concen: 138.38 ng
 RT: 7.62 min Scan# 635
 Delta R.T. 0.01 min
 Lab File: BG027750.D
 Acq: 29 Jun 2017 21:12

Instrument :
 BNA_G
 ClientSampled :

Tgt Ion	Resp	Lower	Upper
99	408680		
99	100		
42	19.6	20.5	30.7#
71	33.1	37.6	56.4#

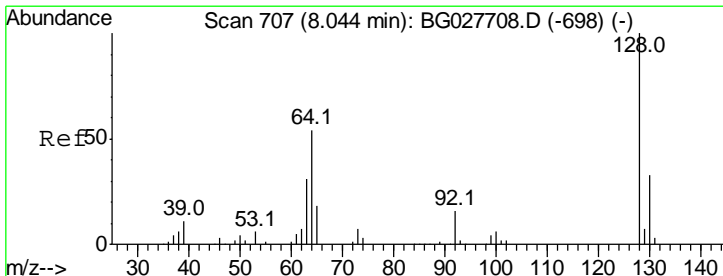
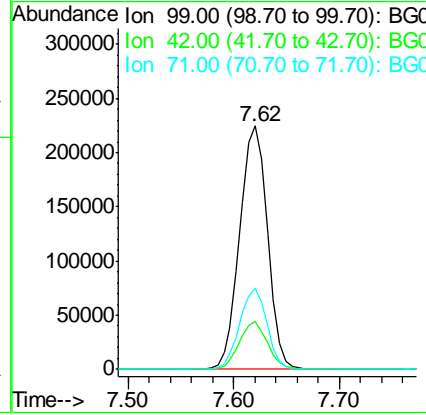
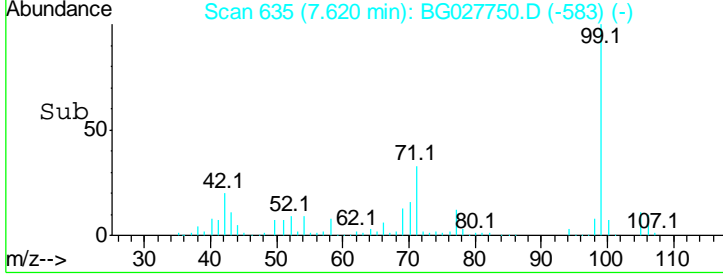
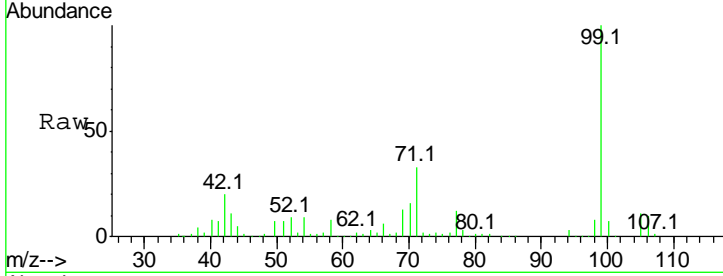

#8
 2-Chlorophenol
 Concen: 47.57 ng
 RT: 8.04 min Scan# 707
 Delta R.T. -0.00 min
 Lab File: BG027750.D
 Acq: 29 Jun 2017 21:12

Tgt Ion	Resp	Lower	Upper
128	102760		
128	100		
130	32.5	11.4	51.4
64	58.7	46.6	86.6

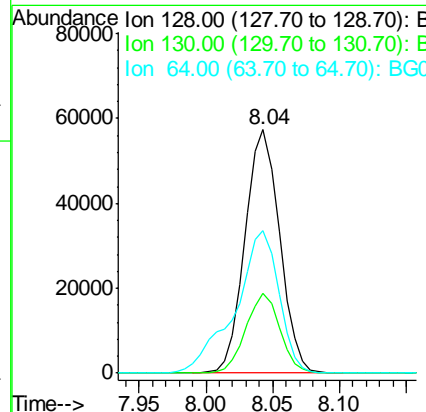
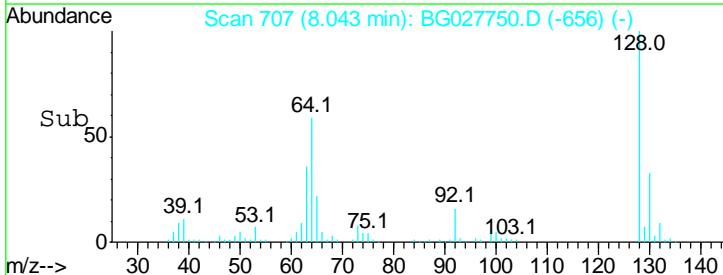
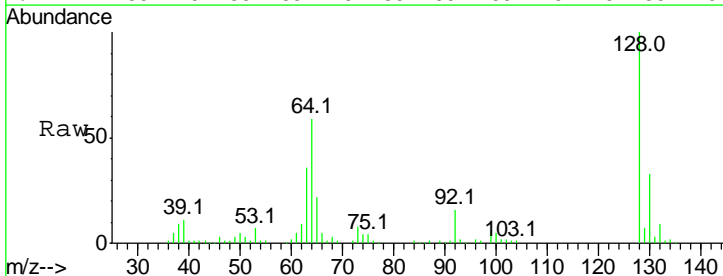

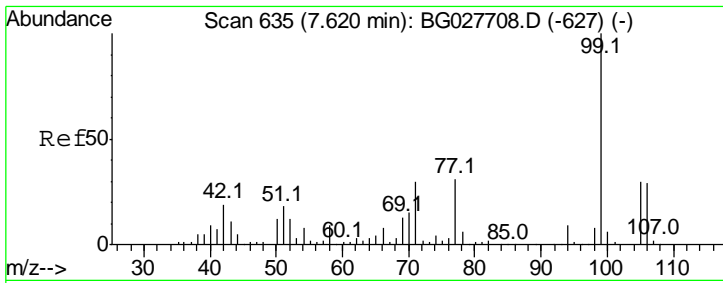

#9
Benzaldehyde
Concen: 27.35 ng
RT: 7.62 min Scan# 635
Delta R.T. -0.00 min
Lab File: BG027750.D
Acq: 29 Jun 2017 21:12

Instrument :
BNA_G
ClientSampled :

Tgt Ion	Resp	Lower	Upper
77	100		
105	90.6	60.9	100.9
106	87.7	55.1	95.1

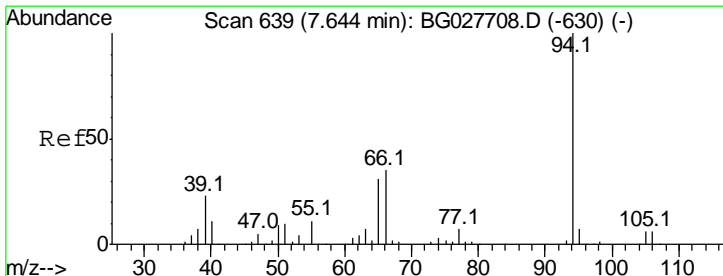
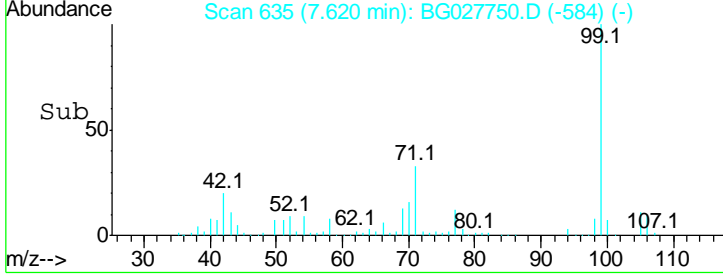
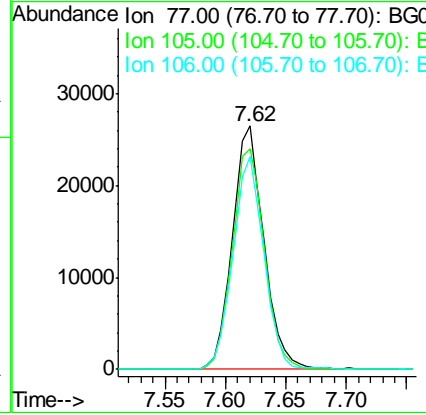
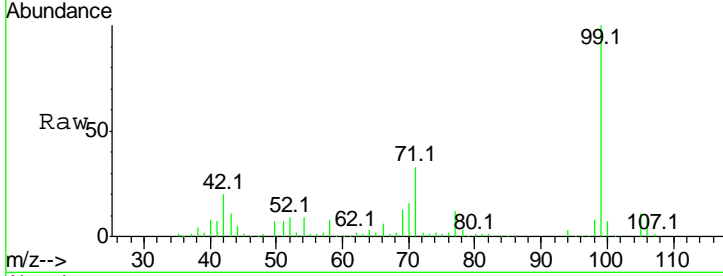

#10
Phenol
Concen: 49.29 ng
RT: 7.64 min Scan# 639
Delta R.T. -0.00 min
Lab File: BG027750.D
Acq: 29 Jun 2017 21:12

Tgt Ion	Resp	Lower	Upper
94	100		
65	32.3	20.6	60.6
66	40.1	35.5	75.5

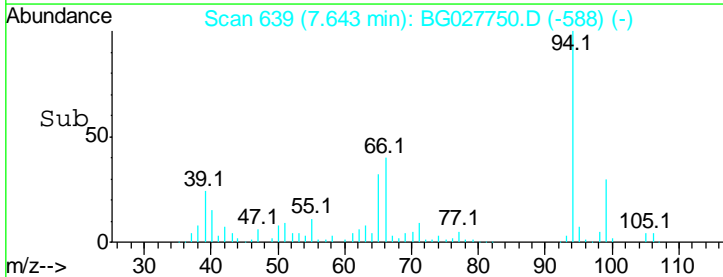
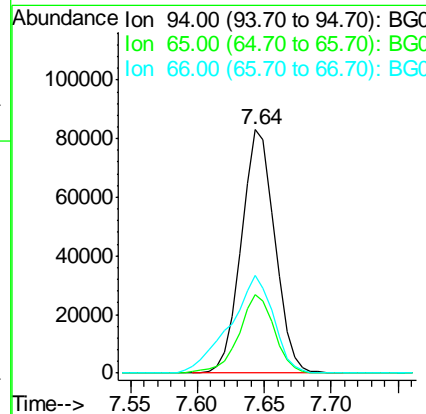
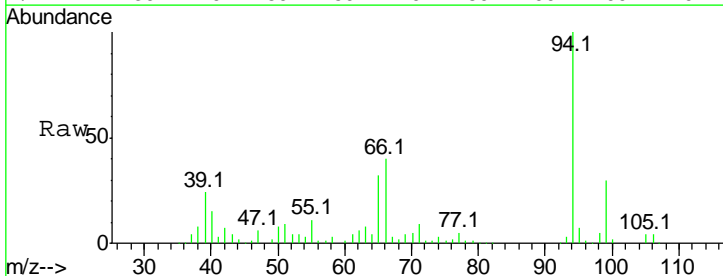

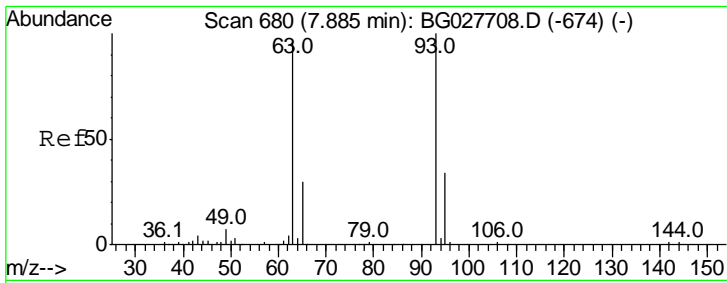

#11
 bis(2-Chloroethyl)ether
 Concen: 39.57 ng
 RT: 7.88 min Scan# 680
 Delta R.T. -0.00 min
 Lab File: BG027750.D
 Acq: 29 Jun 2017 21:12

Instrument :
 BNA_G
 ClientSampled :

Tgt Ion	Resp	Lower	Upper
93	87819		
93	100		
63	101.1	78.5	118.5
95	36.7	9.8	49.8

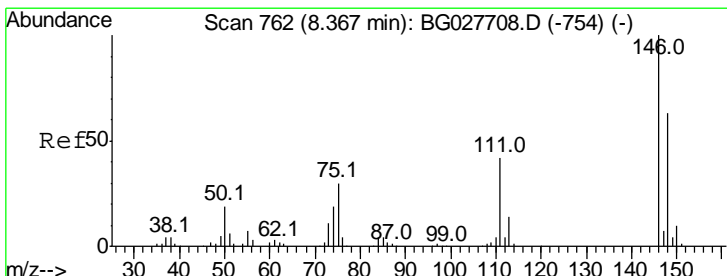
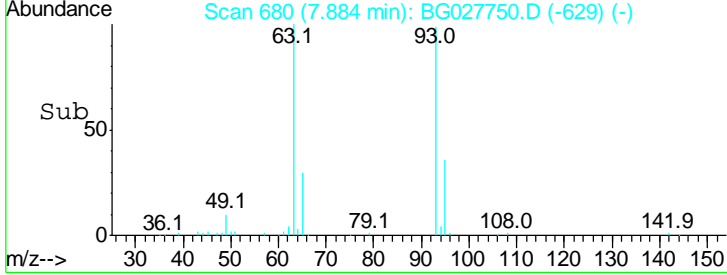
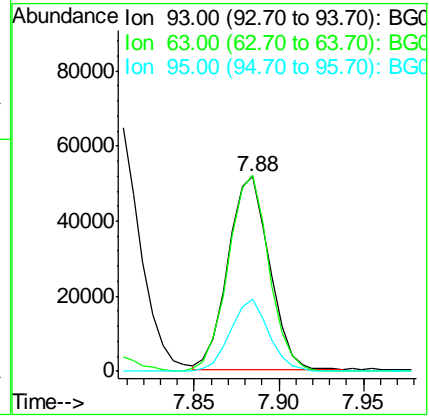
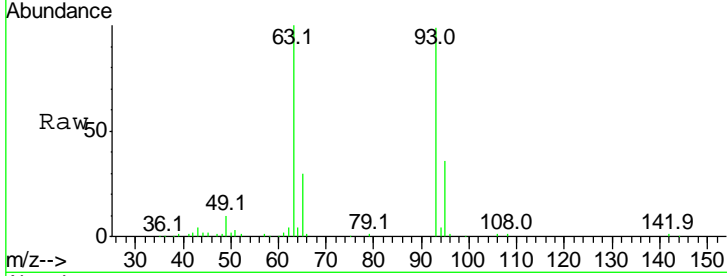

#12
 1,3-Dichlorobenzene
 Concen: 40.11 ng
 RT: 8.37 min Scan# 762
 Delta R.T. -0.00 min
 Lab File: BG027750.D
 Acq: 29 Jun 2017 21:12

Tgt Ion	Resp	Lower	Upper
146	92162		
146	100		
148	63.8	49.2	73.8
75	30.3	33.4	50.2#

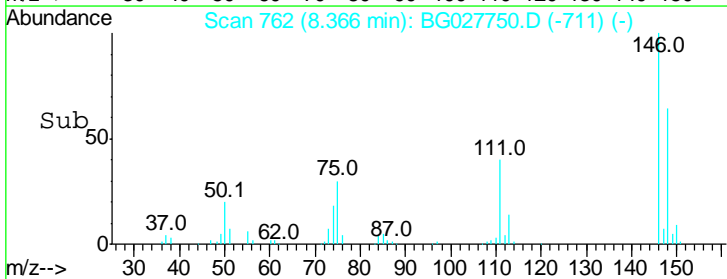
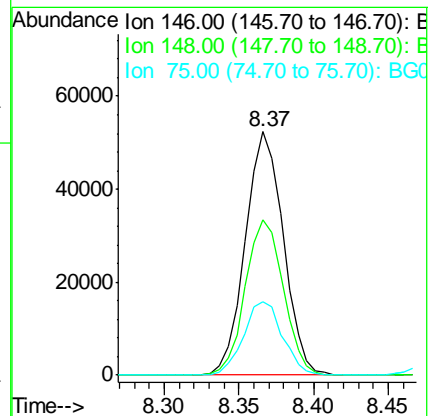
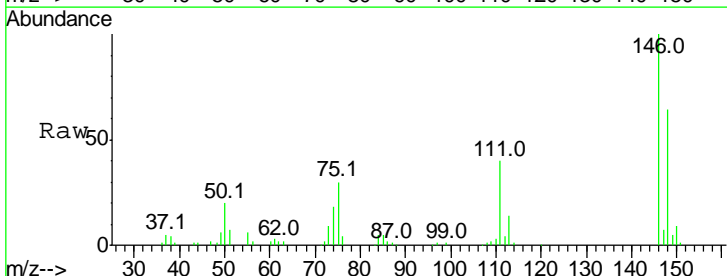

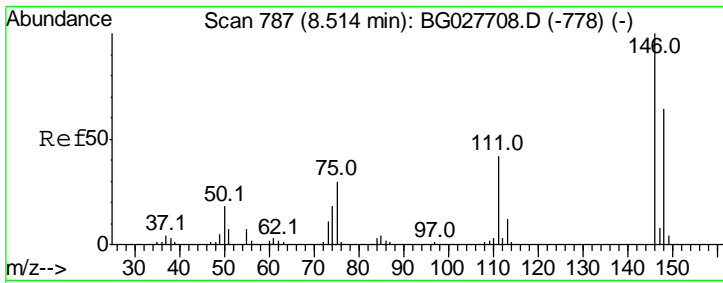

#13
 1,4-Dichlorobenzene
 Concen: 39.89 ng
 RT: 8.51 min Scan# 787
 Delta R.T. -0.00 min
 Lab File: BG027750.D
 Acq: 29 Jun 2017 21:12

Instrument :
 BNA_G
 ClientSampled :

Tgt Ion	Resp	Lower	Upper
146	100		
148	64.2	52.2	78.2
111	40.9	37.0	55.6

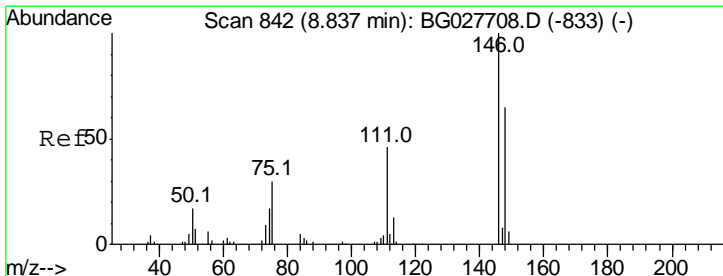
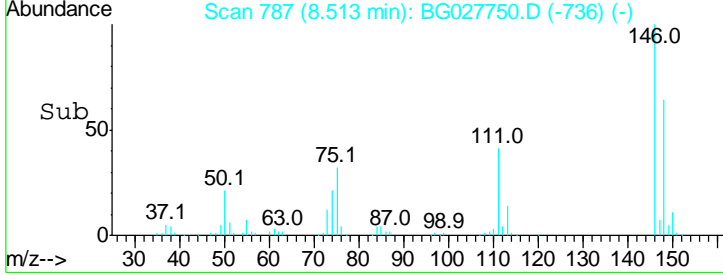
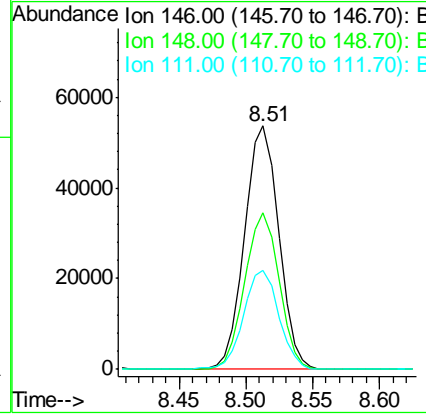
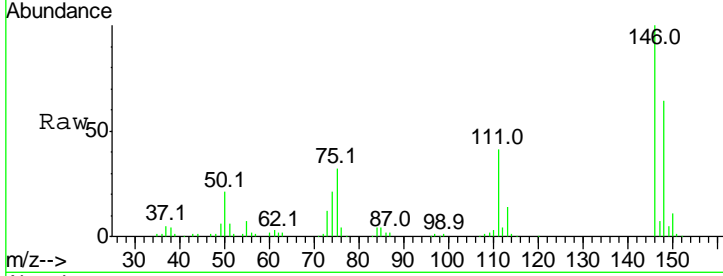

#14
 1,2-Dichlorobenzene
 Concen: 41.21 ng
 RT: 8.83 min Scan# 841
 Delta R.T. -0.01 min
 Lab File: BG027750.D
 Acq: 29 Jun 2017 21:12

Tgt Ion	Resp	Lower	Upper
146	100		
148	64.1	54.6	81.8
111	41.5	39.7	59.5

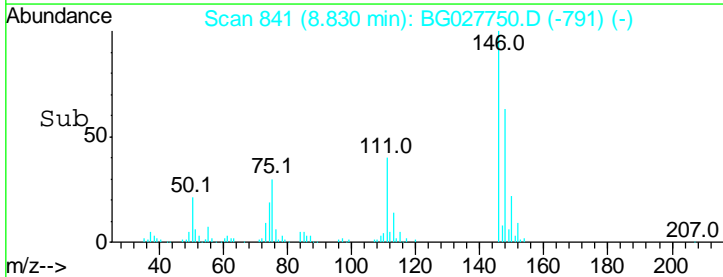
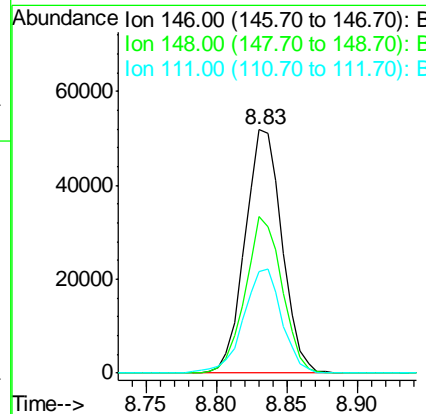
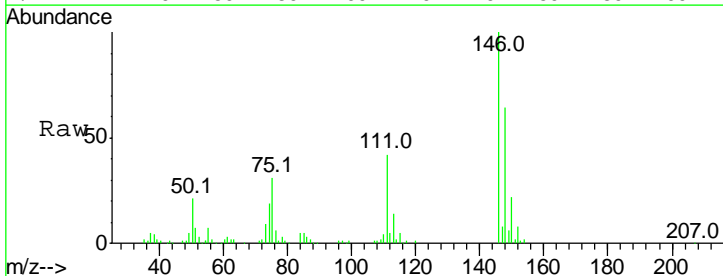

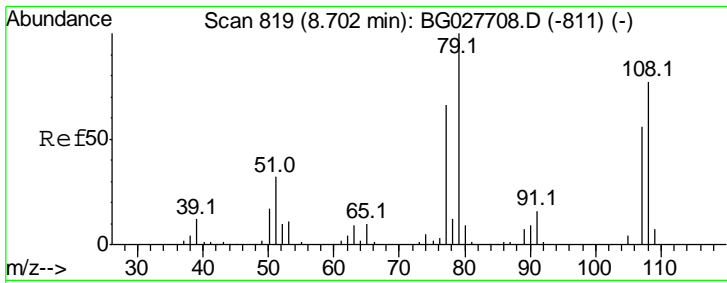

#15
 Benzyl Alcohol
 Concen: 42.26 ng
 RT: 8.70 min Scan# 819
 Delta R.T. -0.00 min
 Lab File: BG027750.D
 Acq: 29 Jun 2017 21:12

Instrument :
 BNA_G
 ClientSampled :

Tgt Ion	Resp	Lower	Upper
79	100		
108	80.2	45.5	68.3#
77	62.8	54.3	81.5

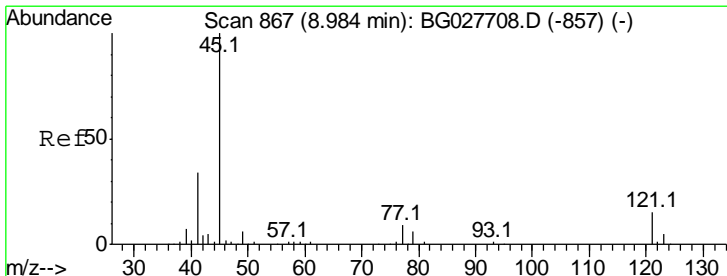
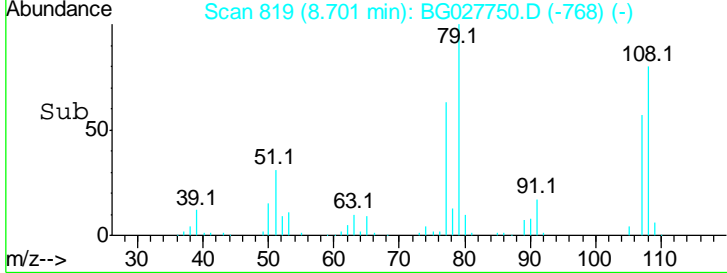
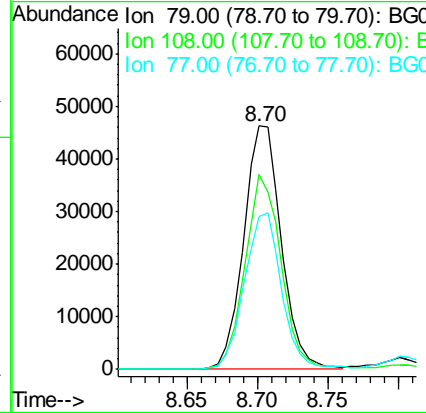
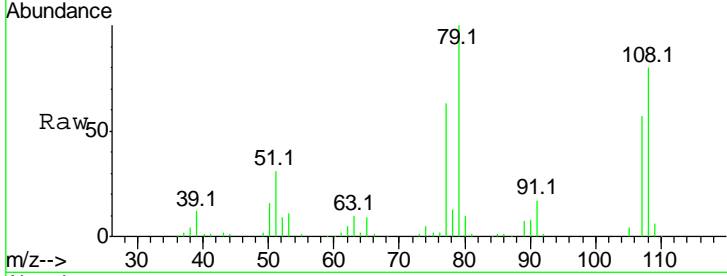

#16
 2,2'-oxybis(1-Chloropropane)
 Concen: 42.21 ng
 RT: 8.98 min Scan# 867
 Delta R.T. -0.00 min
 Lab File: BG027750.D
 Acq: 29 Jun 2017 21:12

Tgt Ion	Resp	Lower	Upper
45	100		
77	10.2	0.0	30.6
79	8.1	0.0	28.5

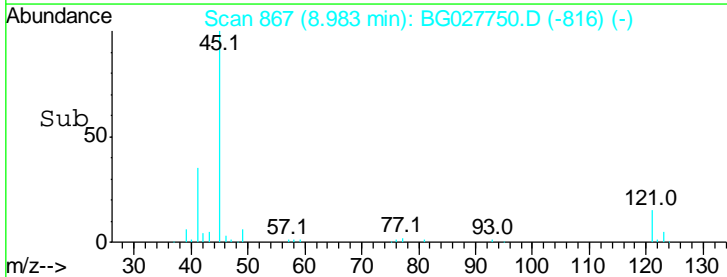
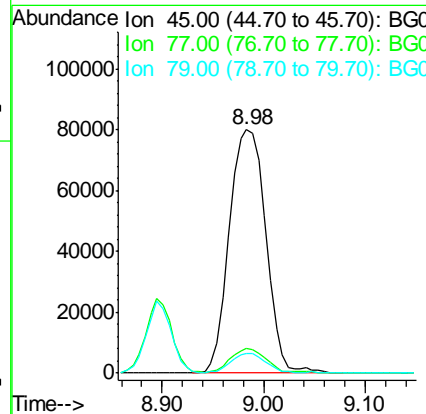
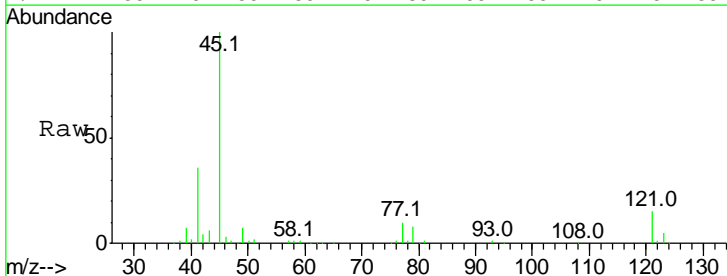

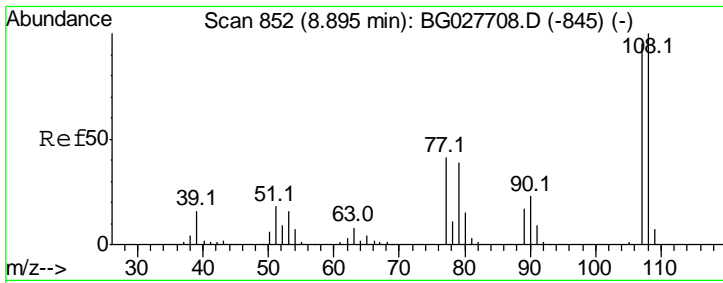

#17
 2-Methylphenol
 Concen: 46.24 ng
 RT: 8.90 min Scan# 853
 Delta R.T. 0.01 min
 Lab File: BG027750.D
 Acq: 29 Jun 2017 21:12

Instrument :
 BNA_G
 ClientSampled :

Tgt Ion	Resp	Lower	Upper
107	100		
108	108.1	85.6	128.4
77	42.2	51.4	77.2#
79	39.6	49.2	73.8#

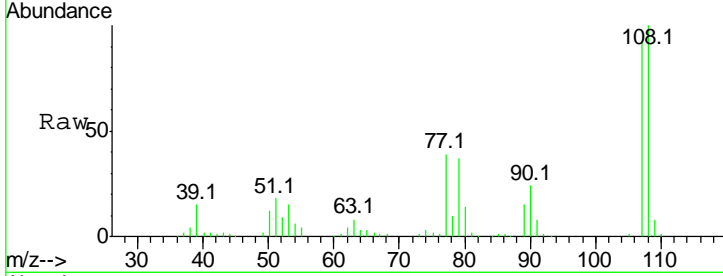

Abundance Ion 107.00 (106.70 to 107.70): E
 Ion 108.00 (107.70 to 108.70): E
 Ion 77.00 (76.70 to 77.70): BG
 Ion 79.00 (78.70 to 79.70): BG

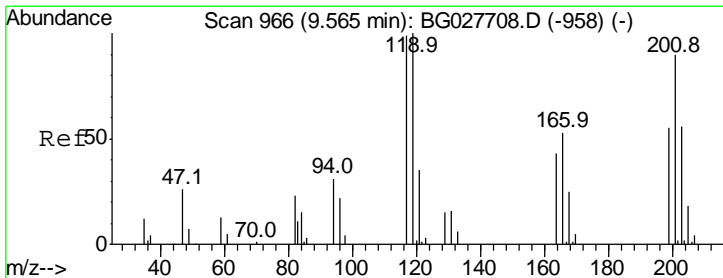
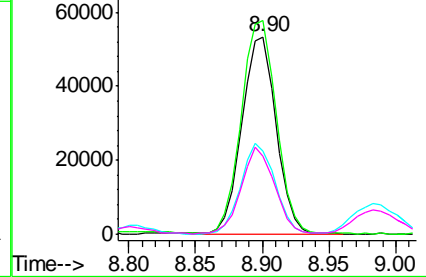
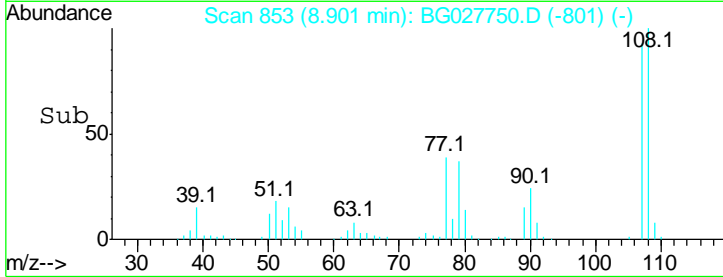

#18
 Hexachloroethane
 Concen: 39.38 ng
 RT: 9.56 min Scan# 966
 Delta R.T. -0.00 min
 Lab File: BG027750.D
 Acq: 29 Jun 2017 21:12

Tgt Ion	Resp	Lower	Upper
117	100		
119	101.5	69.8	104.6
201	95.2	95.4	143.0#

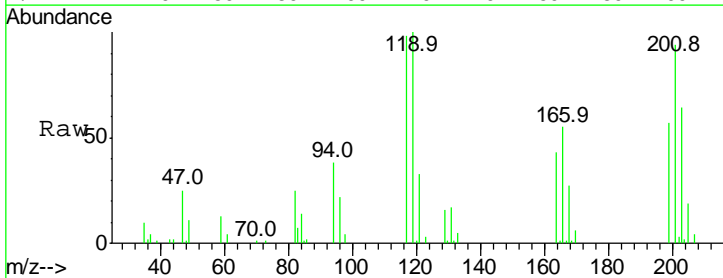

Abundance Ion 117.00 (116.70 to 117.70): E
 Ion 119.00 (118.70 to 119.70): E
 Ion 201.00 (200.70 to 201.70): E

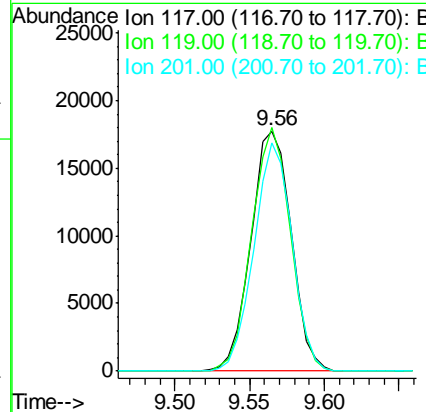
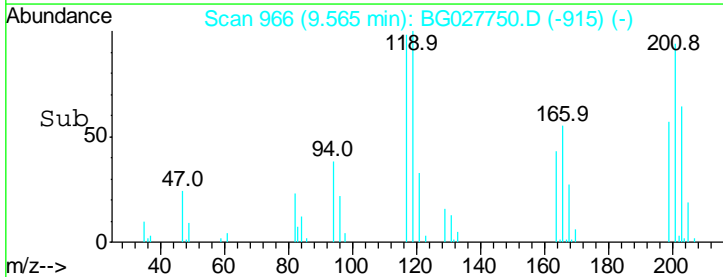

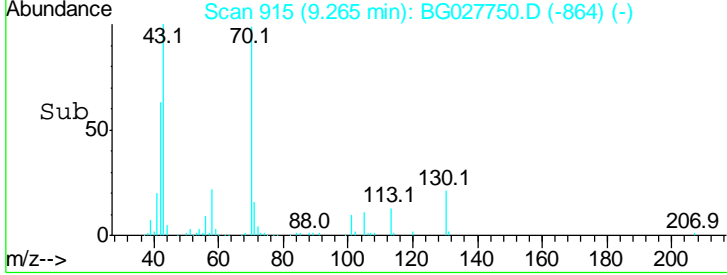
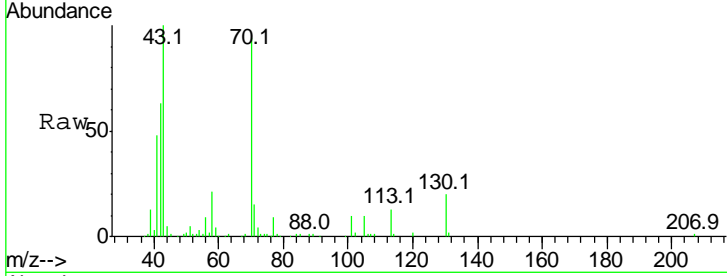
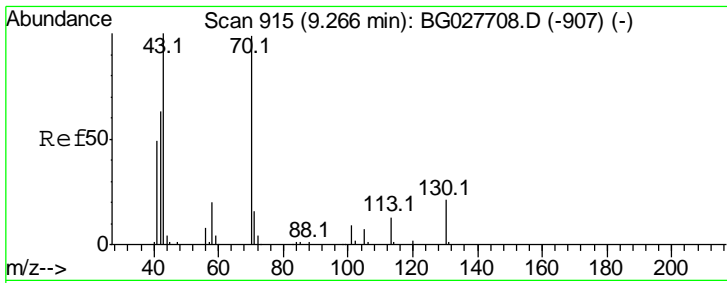

#19
 n-Nitroso-di-n-propylamine
 Concen: 39.40 ng
 RT: 9.27 min Scan# 915
 Delta R.T. -0.00 min
 Lab File: BG027750.D
 Acq: 29 Jun 2017 21:12

Instrument :
 BNA_G
 ClientSampled :

Tgt Ion	Resp	Lower	Upper
70	100		
42	67.0	56.1	84.1
101	10.5	7.5	11.3
130	21.5	14.6	21.8

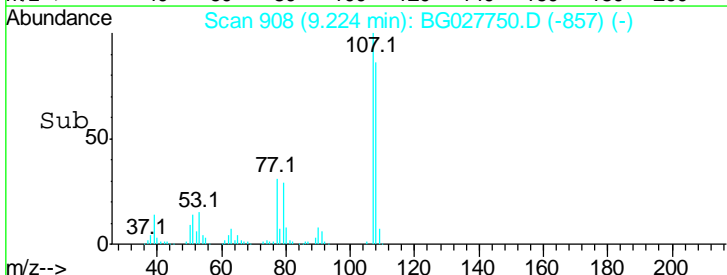
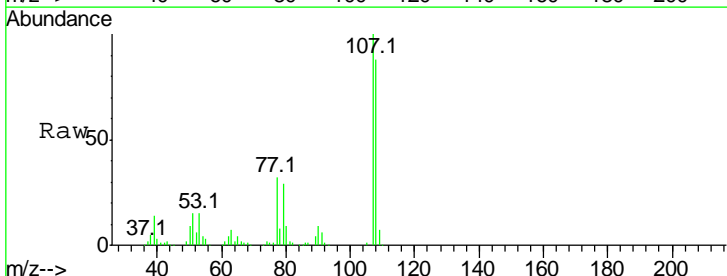
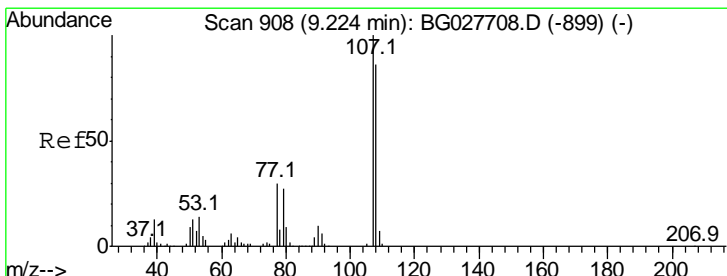
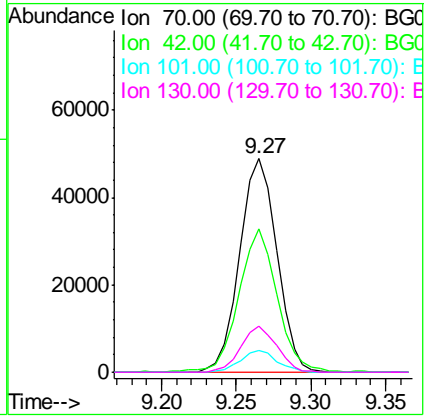

#20
 3+4-Methylphenols
 Concen: 44.23 ng
 RT: 9.22 min Scan# 908
 Delta R.T. -0.00 min
 Lab File: BG027750.D
 Acq: 29 Jun 2017 21:12

Tgt Ion	Resp	Lower	Upper
107	100		
108	87.7	70.8	110.8
77	32.0	25.8	65.8
79	29.2	20.1	60.1

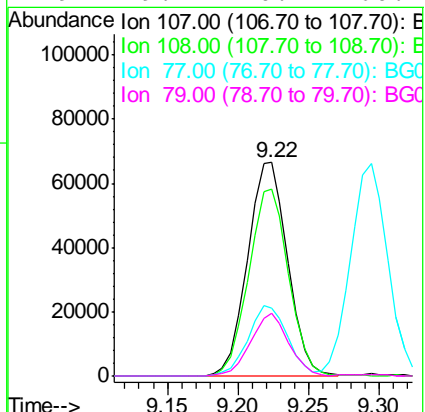

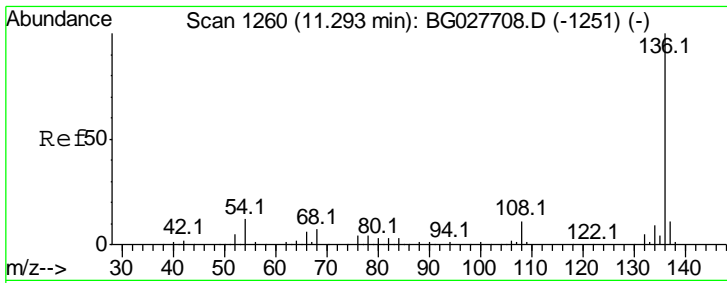

#21
Naphthalene-d8
Concen: 20.00 ng
RT: 11.29 min Scan# 1260
Delta R.T. -0.00 min
Lab File: BG027750.D
Acq: 29 Jun 2017 21:12

Instrument :
BNA_G
ClientSampled :

Tgt Ion:136 Resp: 149160

Ion	Ratio	Lower	Upper
136	100		
137	11.2	8.9	13.3
54	12.1	9.3	13.9
68	8.1	5.1	7.7#

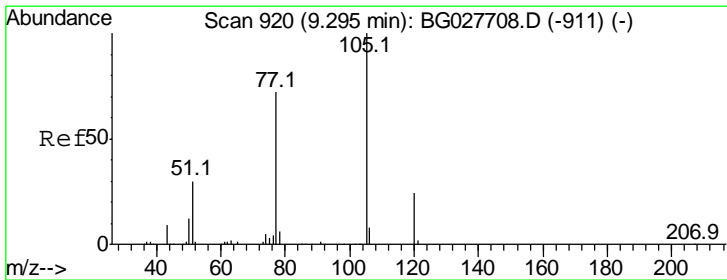
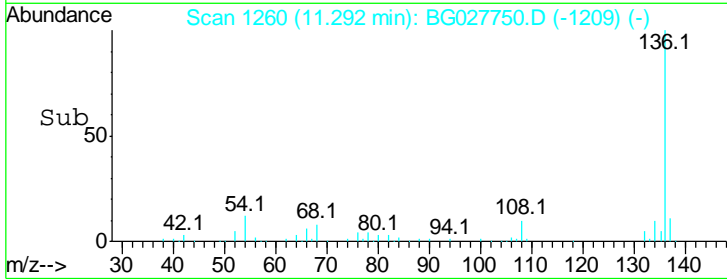
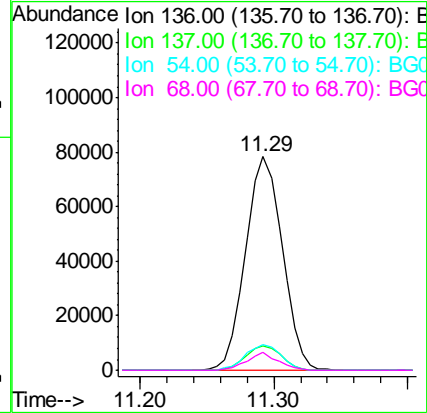
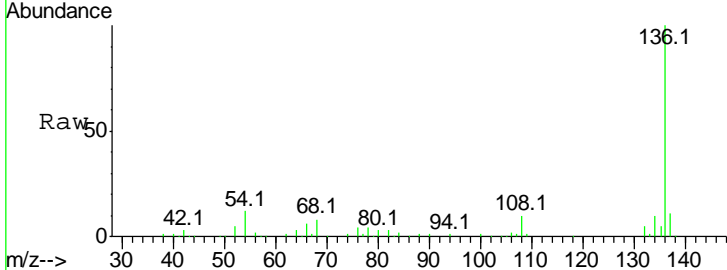

#22
Acetophenone
Concen: 42.48 ng
RT: 9.29 min Scan# 920
Delta R.T. -0.00 min
Lab File: BG027750.D
Acq: 29 Jun 2017 21:12

Tgt Ion:105 Resp: 152892

Ion	Ratio	Lower	Upper
105	100		
71	0.3	0.9	1.3#
51	32.7	34.0	51.0#
120	23.3	17.3	25.9

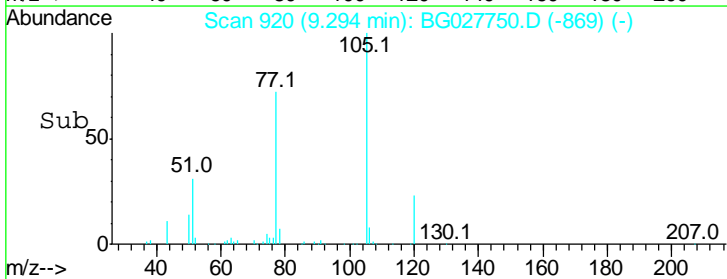
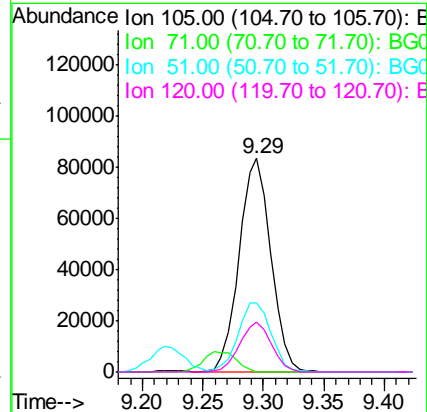
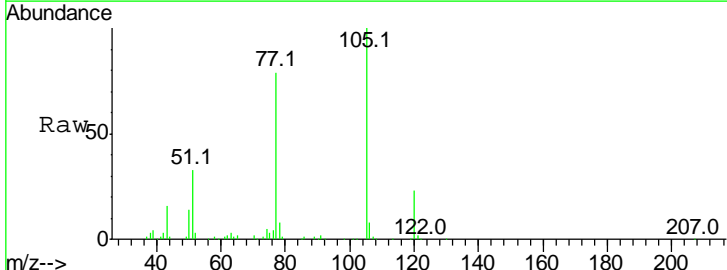

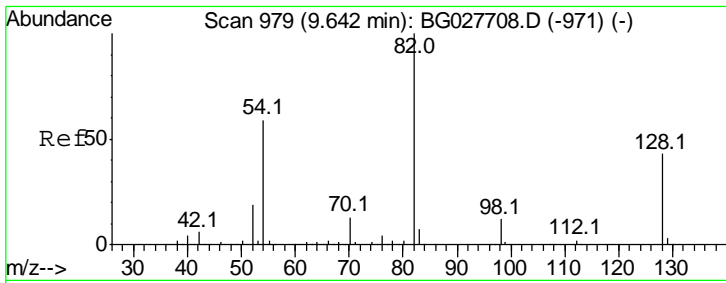

#23
 Nitrobenzene-d5
 Concen: 88.22 ng
 RT: 9.64 min Scan# 979
 Delta R.T. -0.00 min
 Lab File: BG027750.D
 Acq: 29 Jun 2017 21:12

Instrument :
 BNA_G
 ClientSampled :

Tgt Ion	Resp	Lower	Upper
82	100		
128	42.7	26.4	39.6#
54	57.5	49.4	74.2

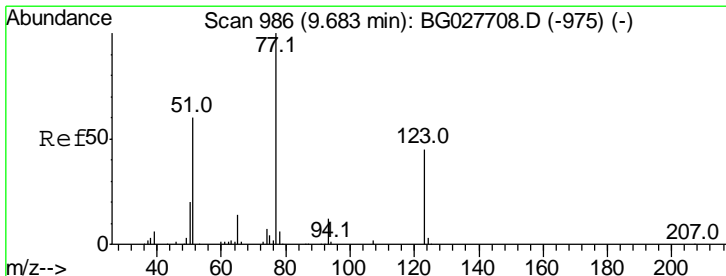
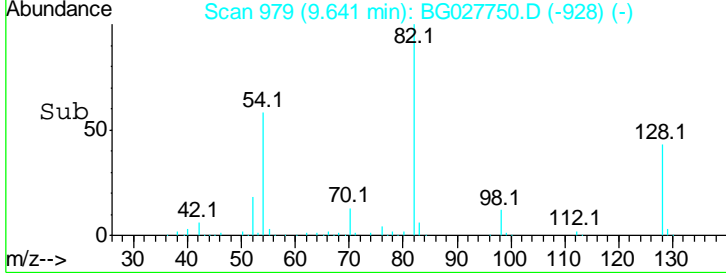
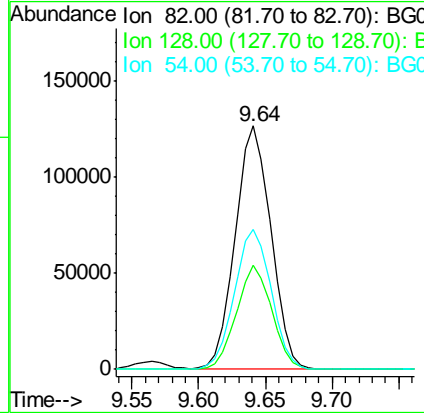
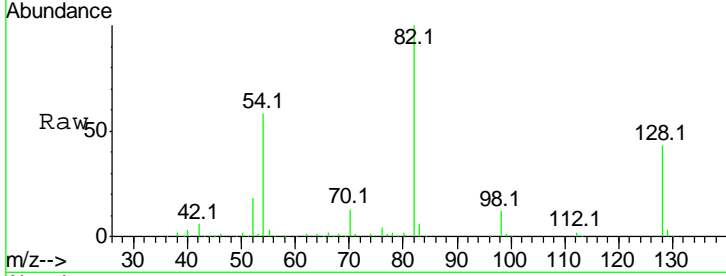

#24
 Nitrobenzene
 Concen: 42.47 ng
 RT: 9.68 min Scan# 986
 Delta R.T. -0.00 min
 Lab File: BG027750.D
 Acq: 29 Jun 2017 21:12

Tgt Ion	Resp	Lower	Upper
77	100		
123	45.8	26.1	39.1#
65	14.6	12.4	18.6

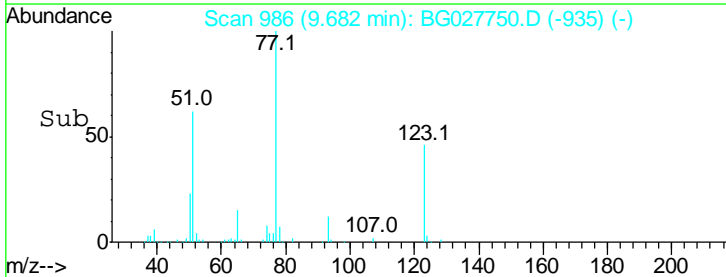
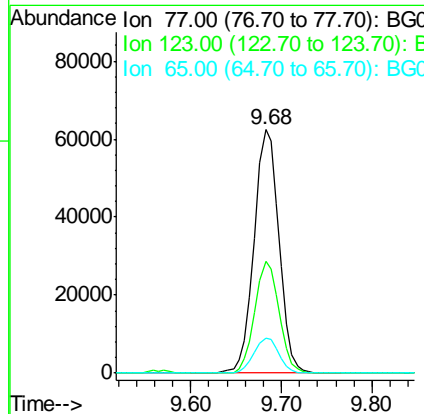
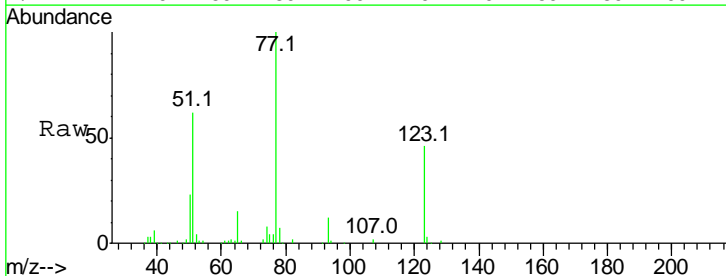

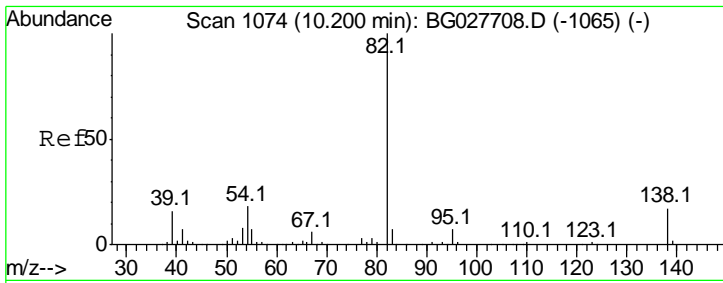

#25
 Isophorone
 Concen: 40.68 ng
 RT: 10.20 min Scan# 1074
 Delta R.T. -0.00 min
 Lab File: BG027750.D
 Acq: 29 Jun 2017 21:12

Instrument :
 BNA_G
 ClientSampled :

Tgt Ion	Resp	Lower	Upper
82	100		
95	7.0	7.5	11.3#
138	17.3	12.3	18.5

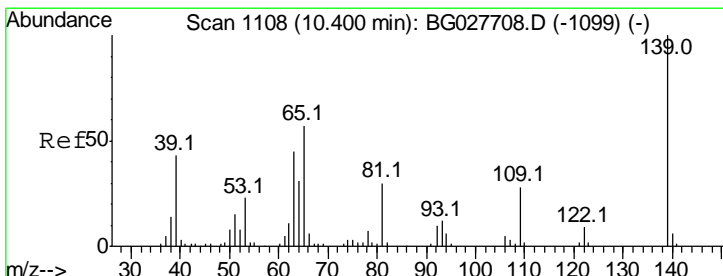
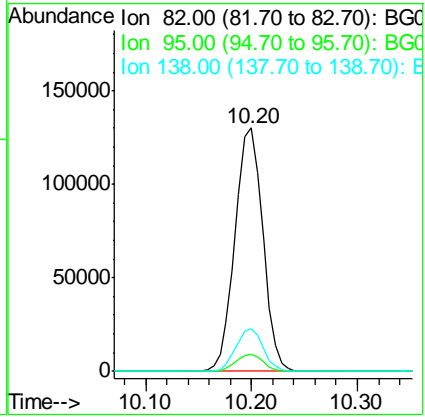
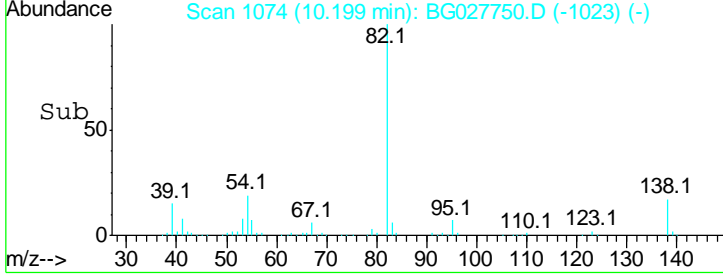
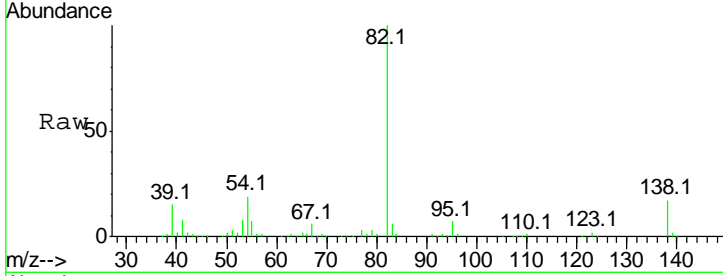

#26
 2-Nitrophenol
 Concen: 44.13 ng
 RT: 10.40 min Scan# 1108
 Delta R.T. -0.00 min
 Lab File: BG027750.D
 Acq: 29 Jun 2017 21:12

Tgt Ion	Resp	Lower	Upper
139	100		
109	30.4	38.6	58.0#
65	57.8	57.1	85.7

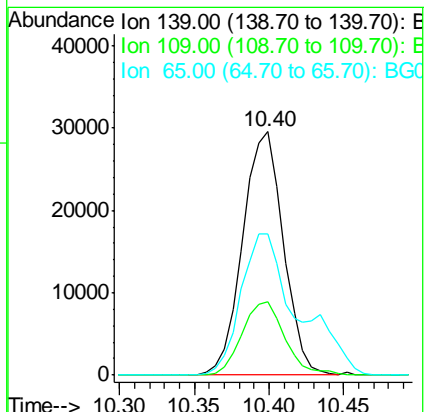
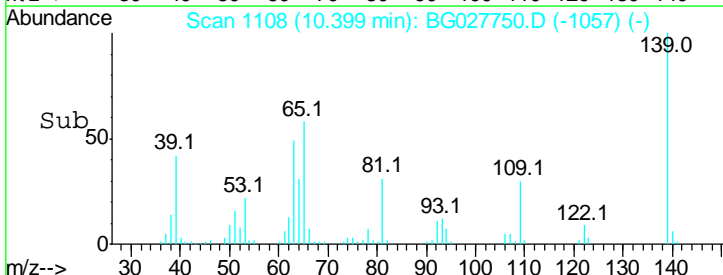
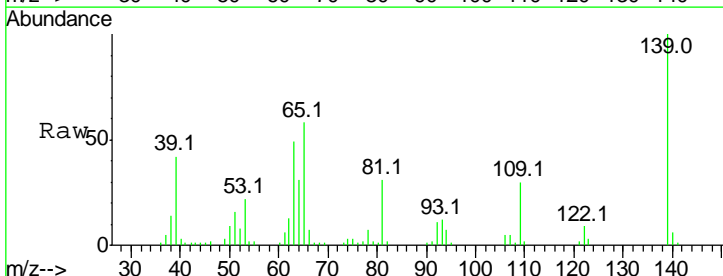

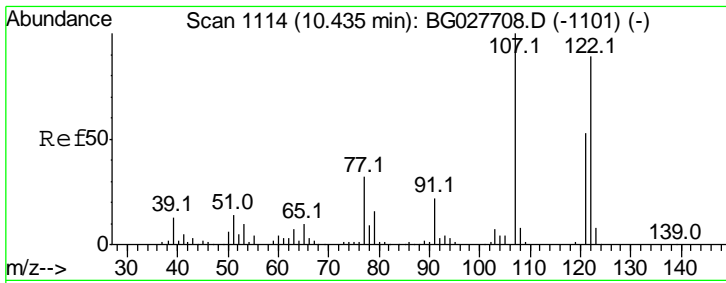

#27
 2,4-Dimethylphenol
 Concen: 47.55 ng
 RT: 10.43 min Scan# 1114
 Delta R.T. -0.00 min
 Lab File: BG027750.D
 Acq: 29 Jun 2017 21:12

Instrument :
 BNA_G
 ClientSampled :

Tgt Ion	Resp	Lower	Upper
122	112551		
107	117.2	104.2	156.4
121	57.4	46.0	69.0

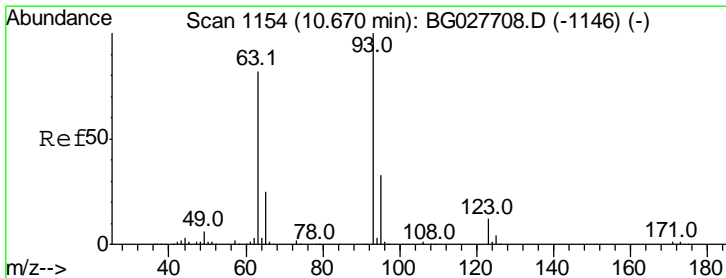
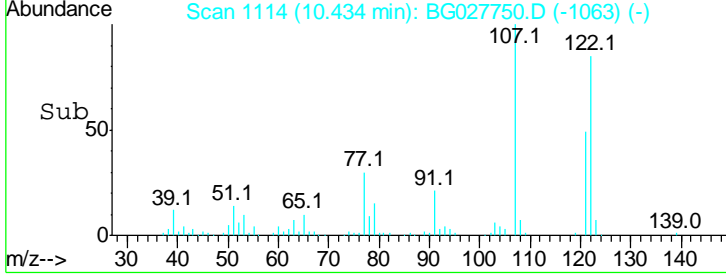
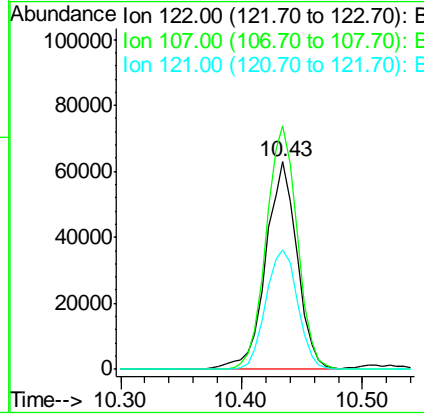
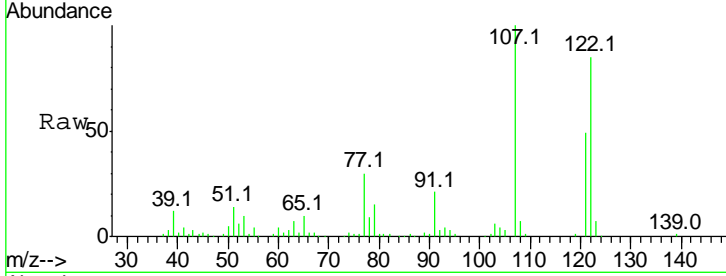

#28
 bis(2-Chloroethoxy)methane
 Concen: 40.60 ng
 RT: 10.67 min Scan# 1154
 Delta R.T. -0.00 min
 Lab File: BG027750.D
 Acq: 29 Jun 2017 21:12

Tgt Ion	Resp	Lower	Upper
93	134272		
95	33.6	25.7	38.5
123	12.5	8.3	12.5

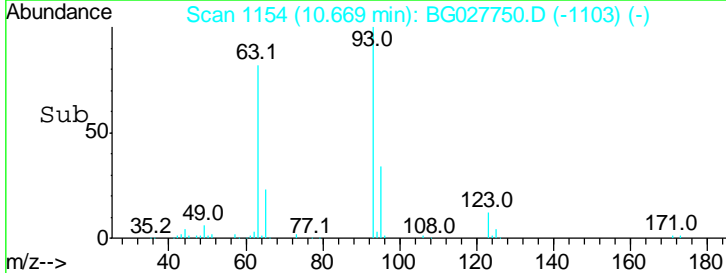
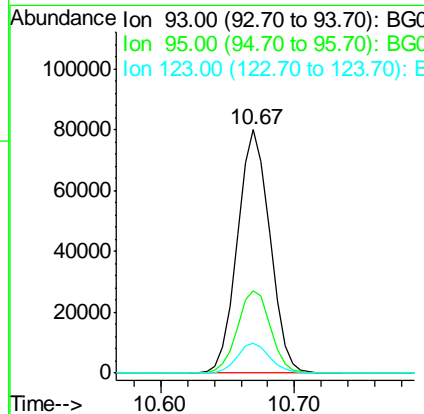
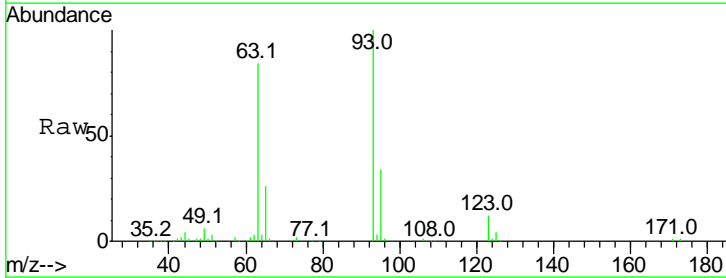

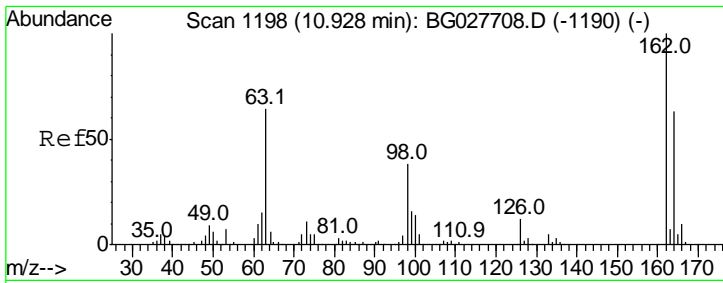

#29
 2,4-Dichlorophenol
 Concen: 48.77 ng
 RT: 10.93 min Scan# 1198
 Delta R.T. -0.00 min
 Lab File: BG027750.D
 Acq: 29 Jun 2017 21:12

Instrument :
 BNA_G
 ClientSampled :

Tgt Ion	Resp	Lower	Upper
162	101158		
162	100		
164	62.7	42.4	82.4
98	39.3	20.3	60.3

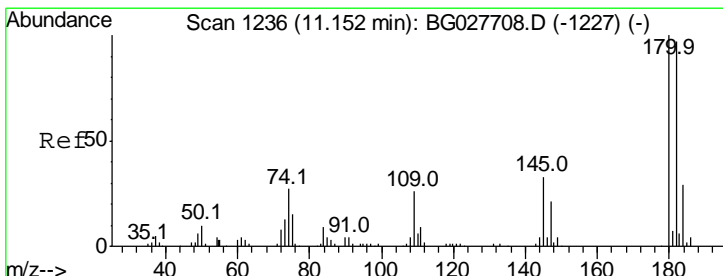
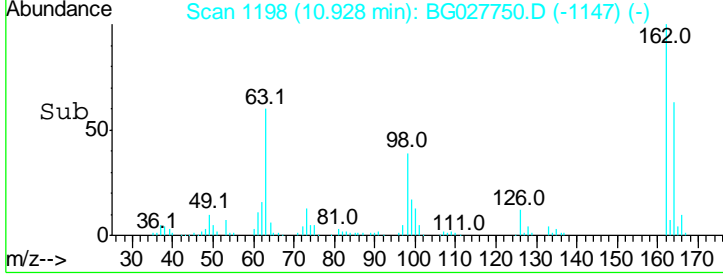
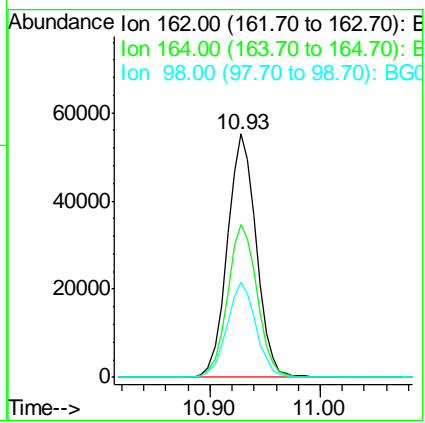
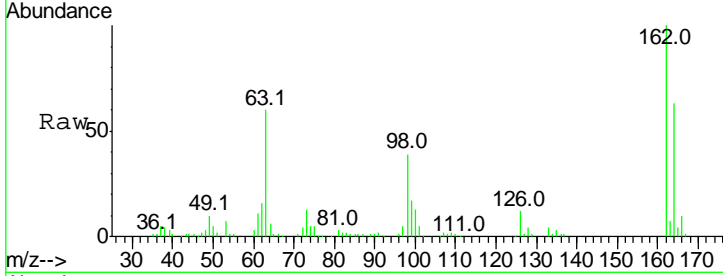

#30
 1,2,4-Trichlorobenzene
 Concen: 41.36 ng
 RT: 11.15 min Scan# 1236
 Delta R.T. -0.00 min
 Lab File: BG027750.D
 Acq: 29 Jun 2017 21:12

Tgt Ion	Resp	Lower	Upper
180	87496		
180	100		
182	100.1	77.0	115.4
145	32.9	23.4	35.0

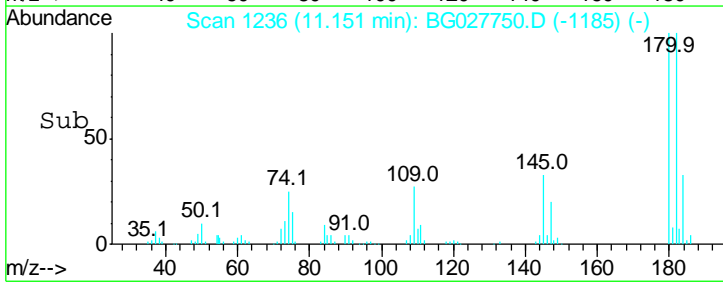
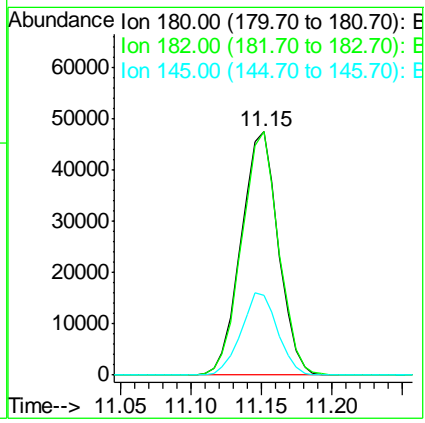
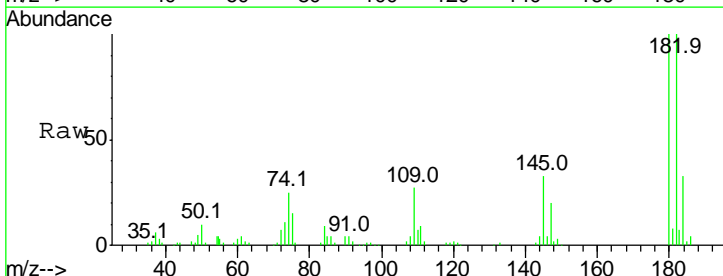

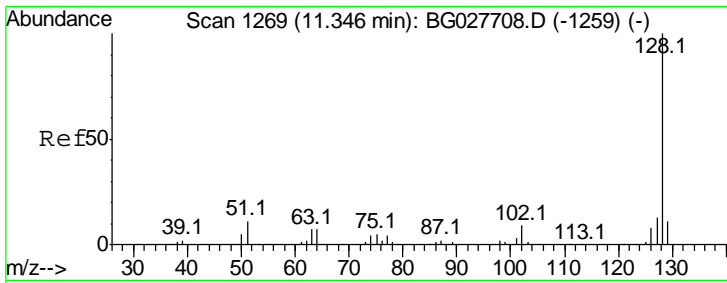

#31
 Naphthalene
 Concen: 40.81 ng
 RT: 11.35 min Scan# 1269
 Delta R.T. -0.00 min
 Lab File: BG027750.D
 Acq: 29 Jun 2017 21:12

Instrument :
 BNA_G
 ClientSampled :

Tgt Ion	Resp	Lower	Upper
128	100		
129	10.5	9.3	13.9
127	14.3	11.4	17.0

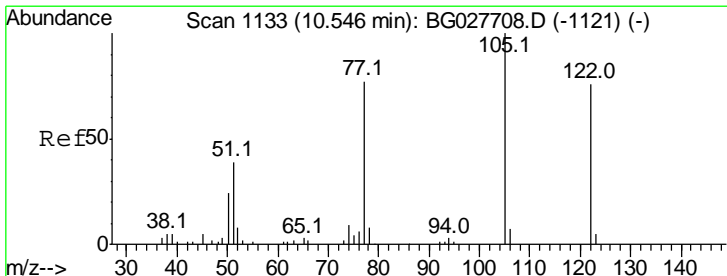
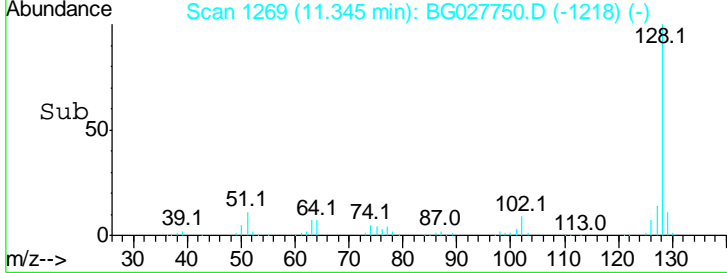
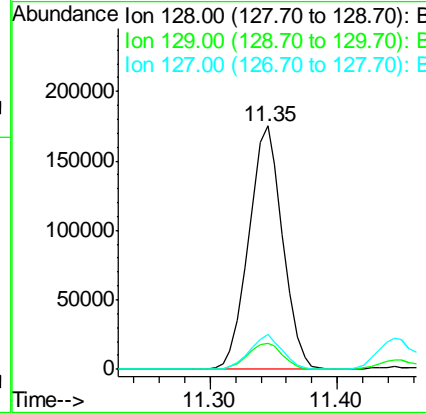
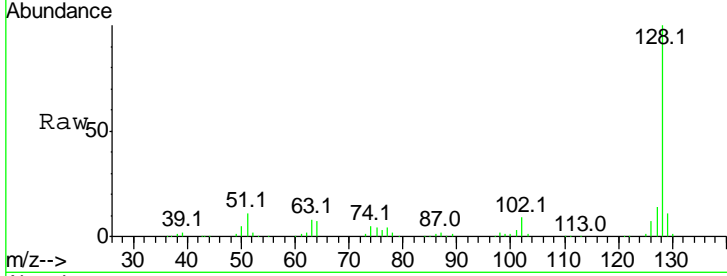

#32
 Benzoic acid
 Concen: 72.30 ng
 RT: 10.43 min Scan# 1114
 Delta R.T. -0.11 min
 Lab File: BG027750.D
 Acq: 29 Jun 2017 21:12

Tgt Ion	Resp	Lower	Upper
122	100		
105	3.7	120.1	160.1#
77	34.9	104.6	144.6#

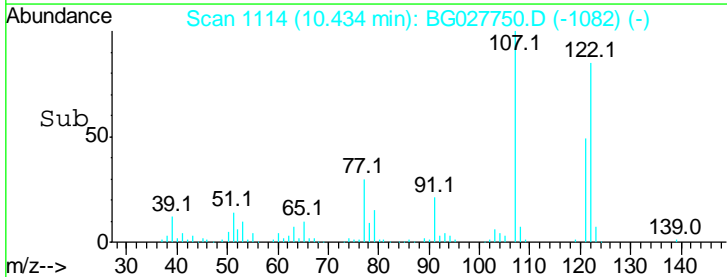
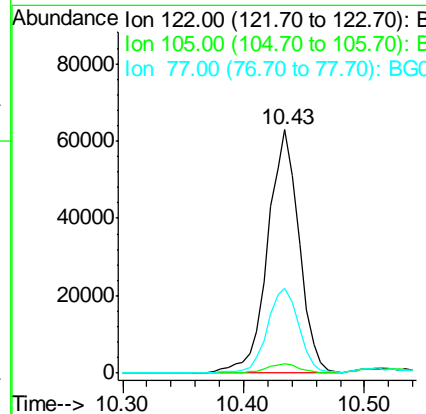
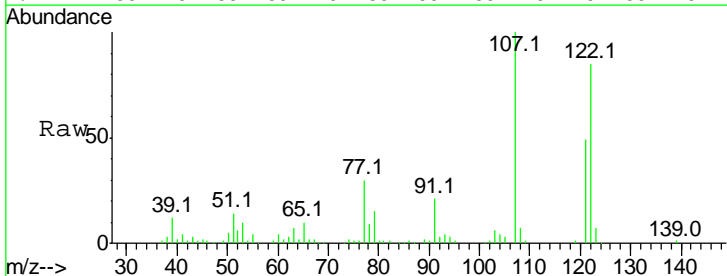

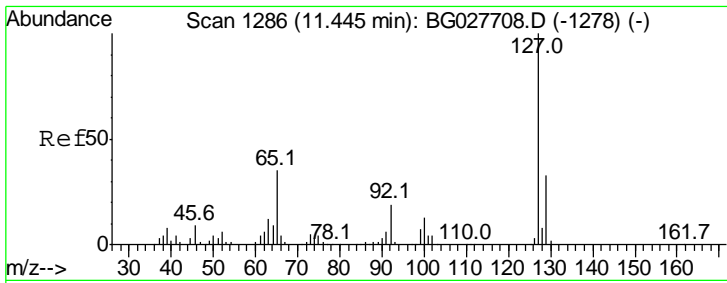

#33
 4-Chloroaniline
 Concen: 14.84 ng
 RT: 11.44 min Scan# 1286
 Delta R.T. -0.00 min
 Lab File: BG027750.D
 Acq: 29 Jun 2017 21:12

Instrument :
 BNA_G
 ClientSampled :

Tgt Ion	Resp	Lower	Upper
127	100		
129	31.5	23.6	35.4
65	33.9	37.7	56.5#
92	19.4	17.6	26.4

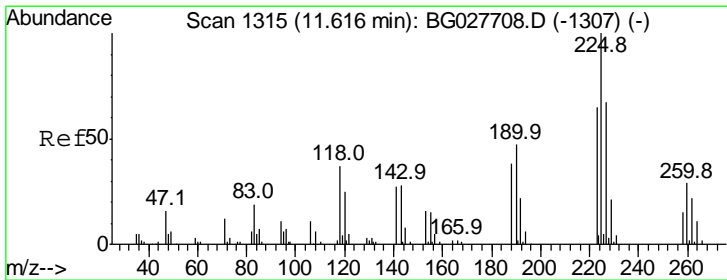
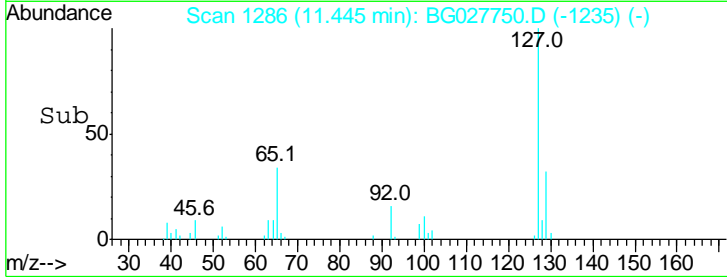
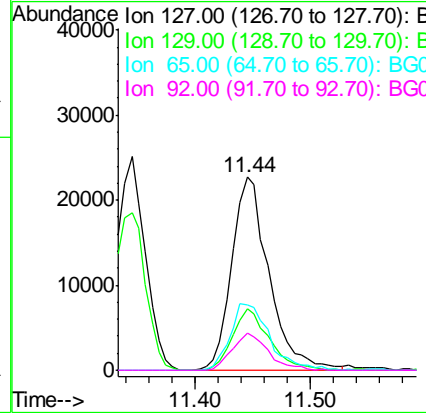
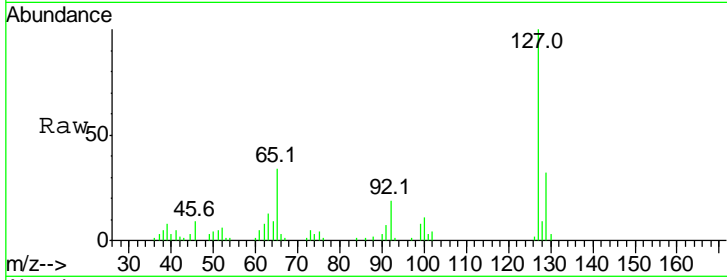

#34
 Hexachlorobutadiene
 Concen: 41.84 ng
 RT: 11.62 min Scan# 1315
 Delta R.T. -0.00 min
 Lab File: BG027750.D
 Acq: 29 Jun 2017 21:12

Tgt Ion	Resp	Lower	Upper
225	100		
223	60.1	50.7	76.1
227	63.7	49.0	73.6

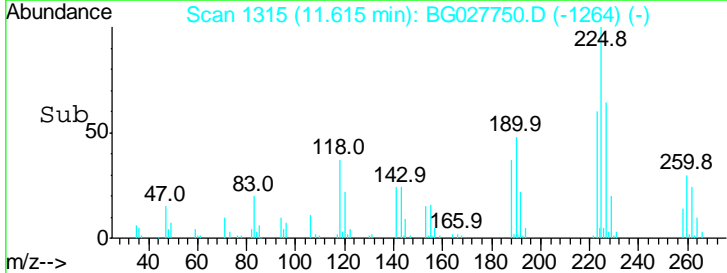
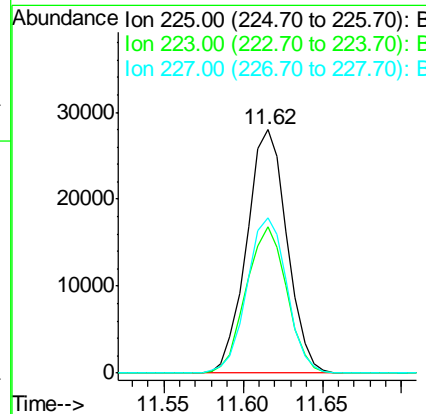
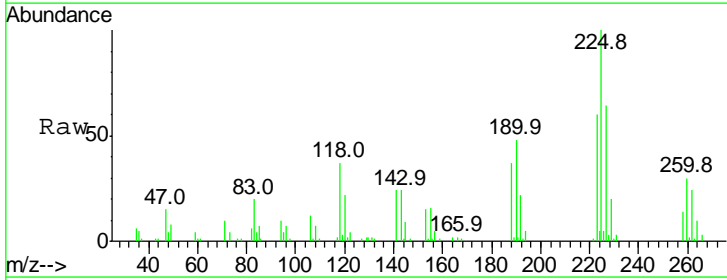

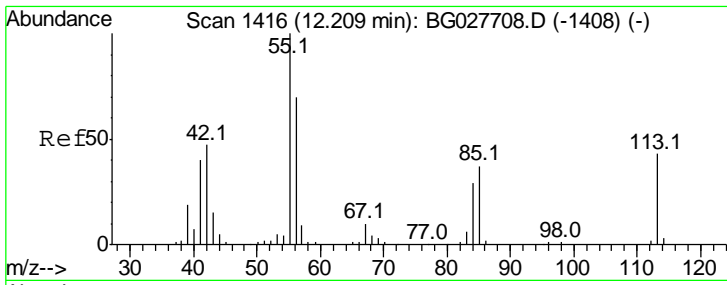

#35
 Caprolactam
 Concen: 22.46 ng
 RT: 12.21 min Scan# 1416
 Delta R.T. -0.00 min
 Lab File: BG027750.D
 Acq: 29 Jun 2017 21:12

Instrument :
 BNA_G
 ClientSampled :

Tgt Ion	Resp	Lower	Upper
113	100		
55	223.5	198.6	238.6
56	153.8	140.4	180.4

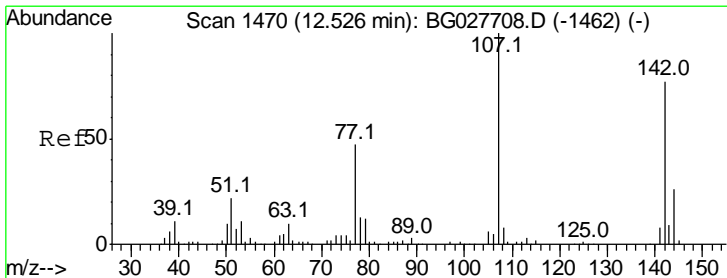
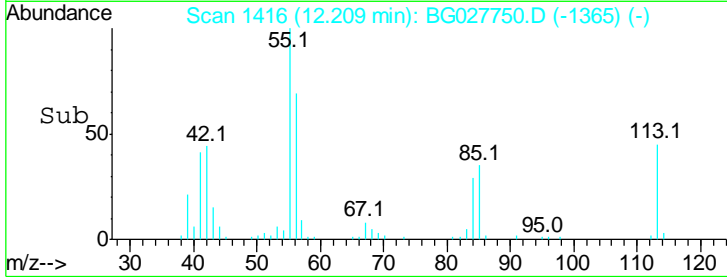
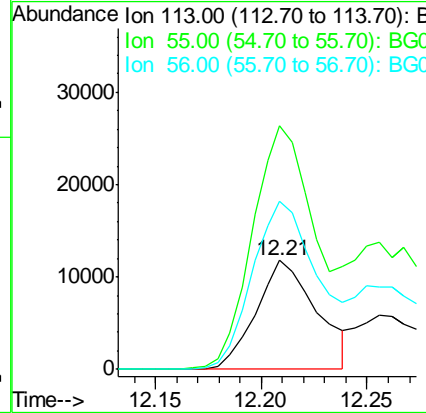
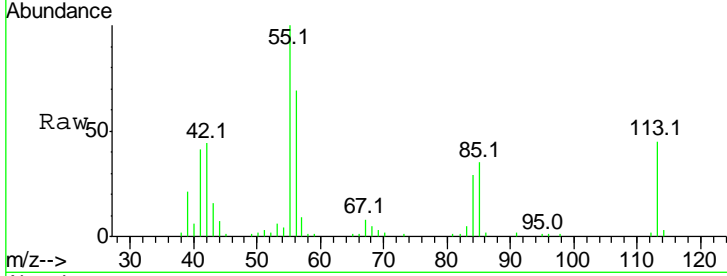

#36
 4-Chloro-3-methylphenol
 Concen: 45.52 ng
 RT: 12.53 min Scan# 1470
 Delta R.T. -0.00 min
 Lab File: BG027750.D
 Acq: 29 Jun 2017 21:12

Tgt Ion	Resp	Lower	Upper
107	100		
144	24.4	17.4	26.0
142	77.2	54.1	81.1

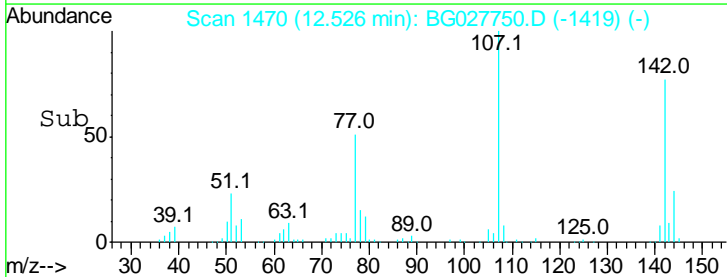
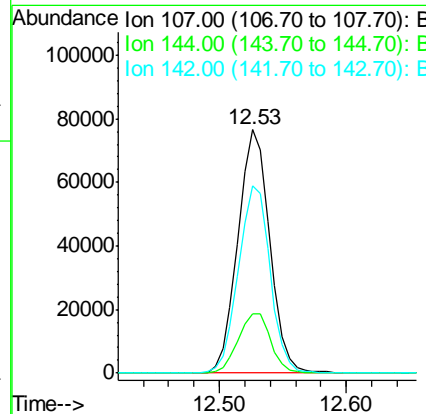
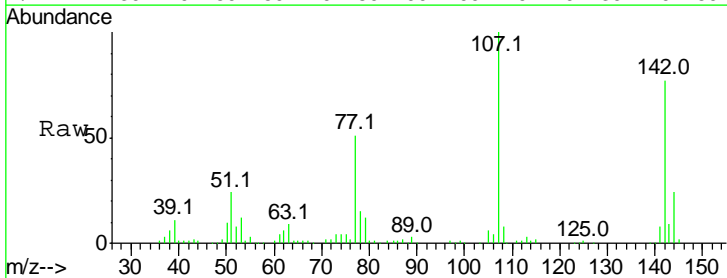

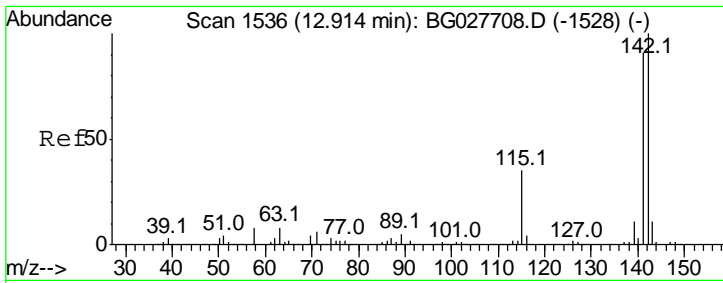

#37
 2-Methylnaphthalene
 Concen: 40.44 ng
 RT: 12.91 min Scan# 1536
 Delta R.T. -0.00 min
 Lab File: BG027750.D
 Acq: 29 Jun 2017 21:12

Instrument :
 BNA_G
 ClientSampled :

Tgt Ion	Resp	Lower	Upper
142	100		
141	91.3	70.4	105.6
115	36.8	35.5	53.3

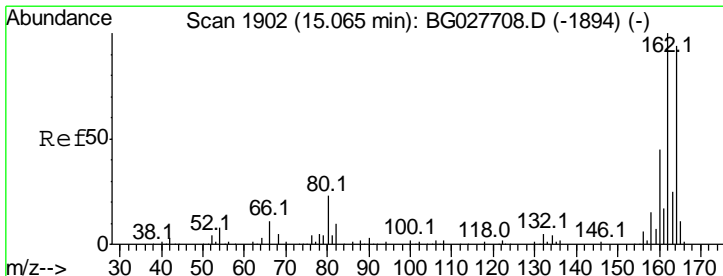
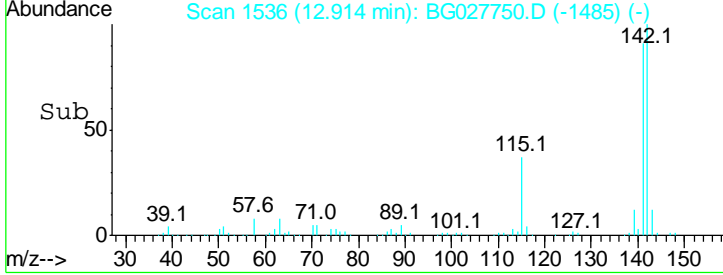
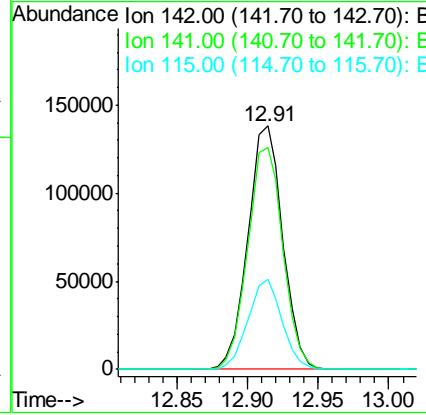
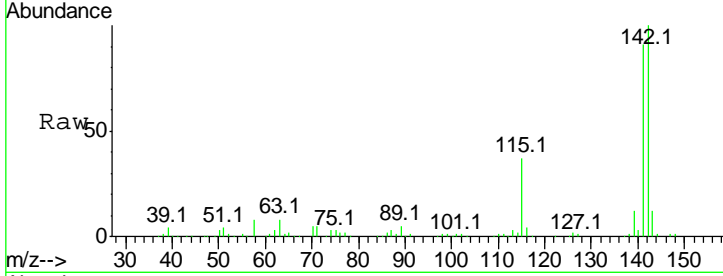

#38
 Acenaphthene-d10
 Concen: 20.00 ng
 RT: 15.06 min Scan# 1902
 Delta R.T. -0.00 min
 Lab File: BG027750.D
 Acq: 29 Jun 2017 21:12

Tgt Ion	Resp	Lower	Upper
164	100		
162	105.3	85.1	127.7
160	49.0	34.7	52.1

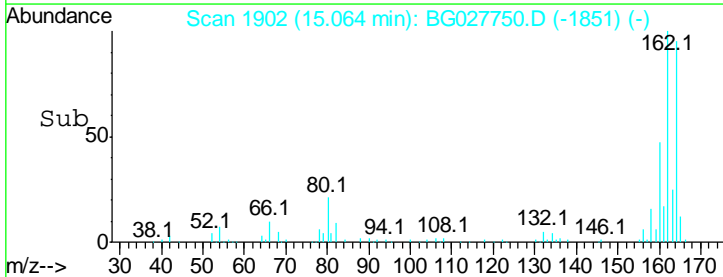
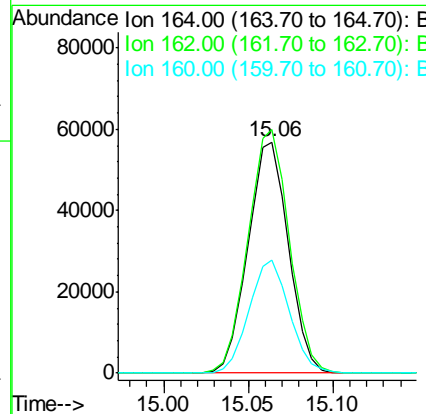
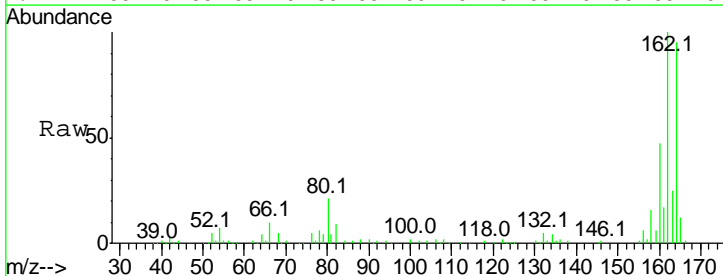

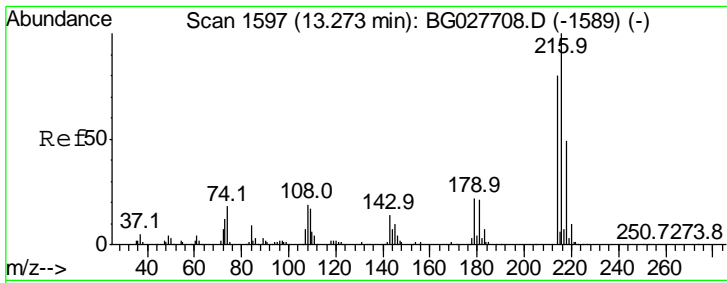

#39
 1,2,4,5-Tetrachlorobenzene
 Concen: 42.28 ng
 RT: 13.27 min Scan# 1597
 Delta R.T. -0.00 min
 Lab File: BG027750.D
 Acq: 29 Jun 2017 21:12

Instrument :
 BNA_G
 ClientSampled :

Tgt Ion	Resp	Lower	Upper
216	100		
214	80.4	64.4	96.6
179	22.3	17.4	26.0
108	23.7	15.6	23.4

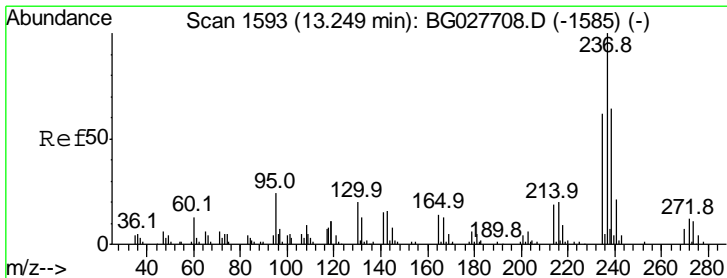
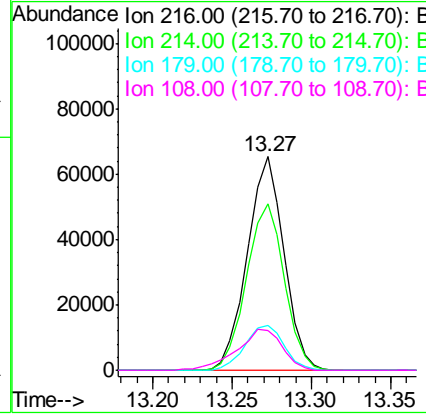
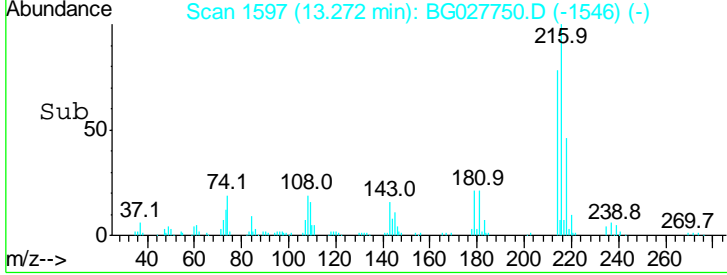
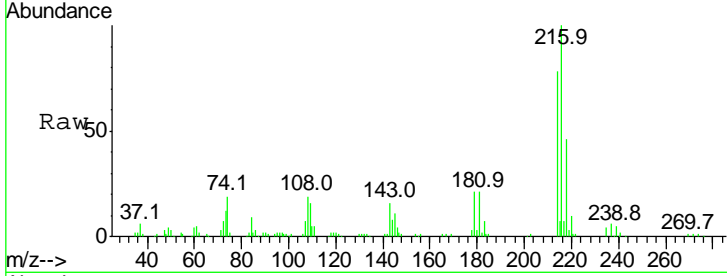

#40
 Hexachlorocyclopentadiene
 Concen: 103.82 ng
 RT: 13.25 min Scan# 1593
 Delta R.T. -0.00 min
 Lab File: BG027750.D
 Acq: 29 Jun 2017 21:12

Tgt Ion	Resp	Lower	Upper
237	100		
235	61.9	39.4	79.4
272	12.7	0.0	32.0

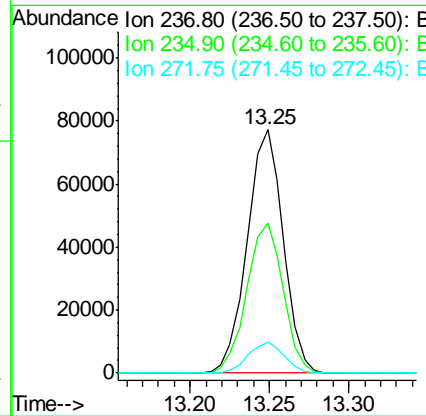
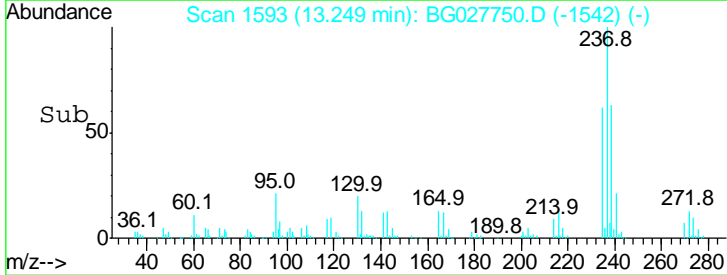
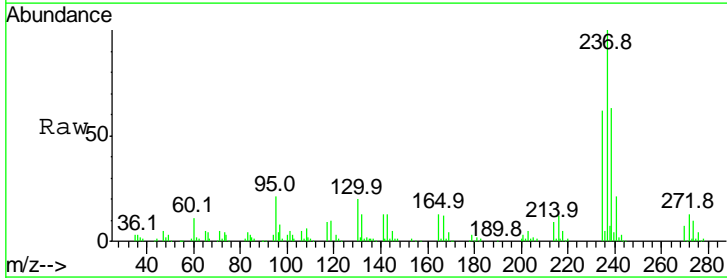

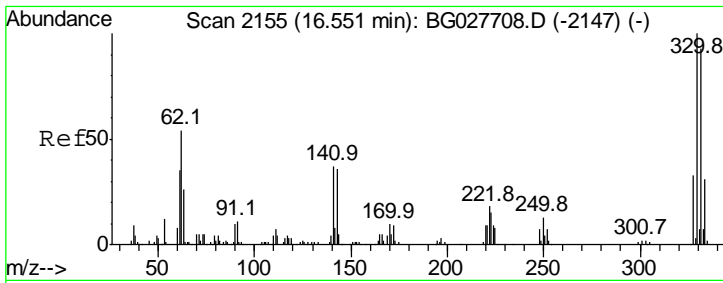

#41
 2,4,6-Tribromophenol
 Concen: 150.71 ng
 RT: 16.55 min Scan# 2155
 Delta R.T. -0.00 min
 Lab File: BG027750.D
 Acq: 29 Jun 2017 21:12

Instrument :
 BNA_G
 ClientSampled :

Tgt Ion	Resp	Lower	Upper
330	100		
332	96.2	77.3	115.9
141	37.2	32.1	48.1

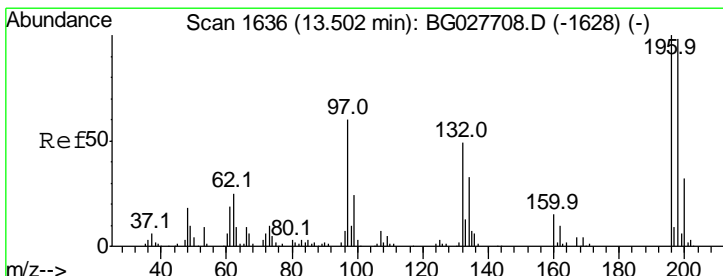
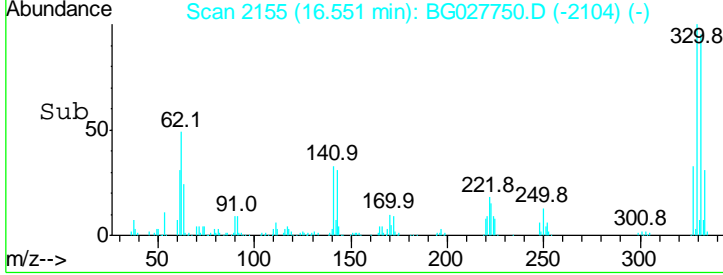
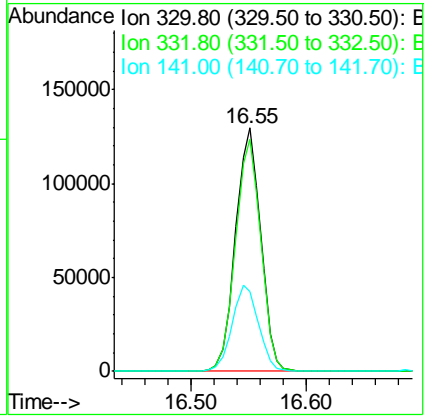
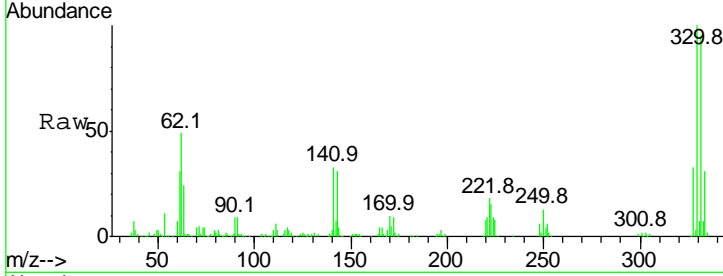

#42
 2,4,6-Trichlorophenol
 Concen: 46.01 ng
 RT: 13.50 min Scan# 1636
 Delta R.T. -0.00 min
 Lab File: BG027750.D
 Acq: 29 Jun 2017 21:12

Tgt Ion	Resp	Lower	Upper
196	100		
198	97.1	81.4	122.2
200	31.8	27.0	40.6

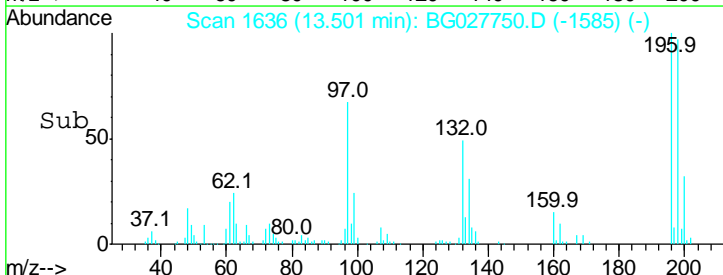
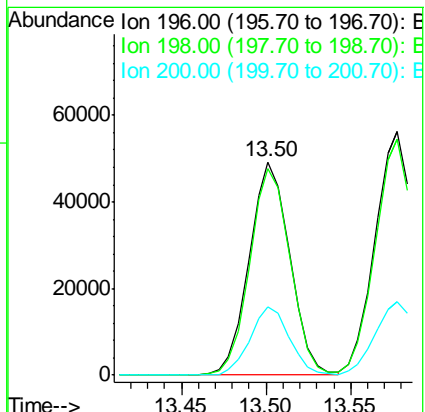
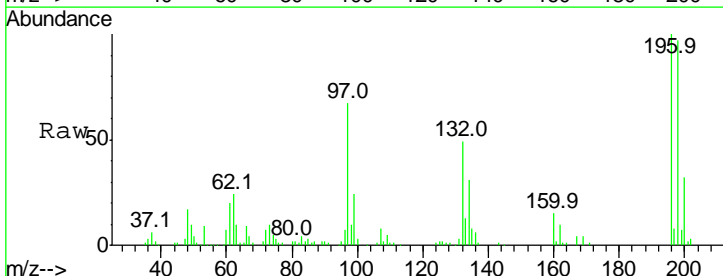

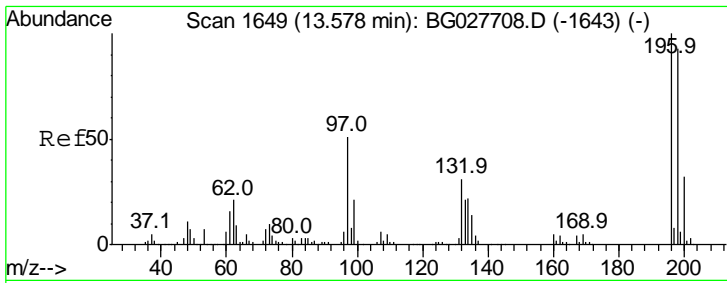

#43
 2,4,5-Trichlorophenol
 Concen: 45.48 ng
 RT: 13.58 min Scan# 1649
 Delta R.T. -0.00 min
 Lab File: BG027750.D
 Acq: 29 Jun 2017 21:12

Instrument :
 BNA_G
 ClientSampled :

Tgt Ion	Resp	Lower	Upper
196	100		
198	96.9	79.9	119.9
97	52.9	45.4	68.0
132	29.2	20.7	31.1

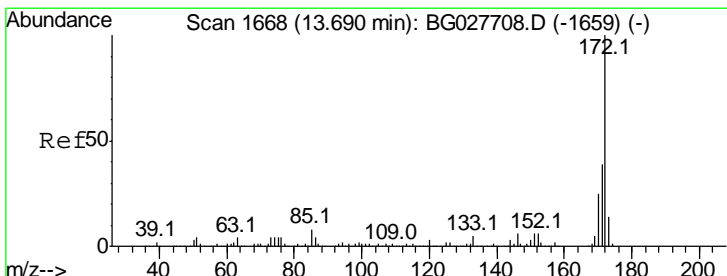
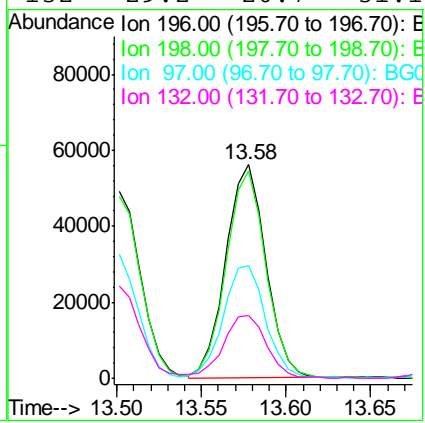
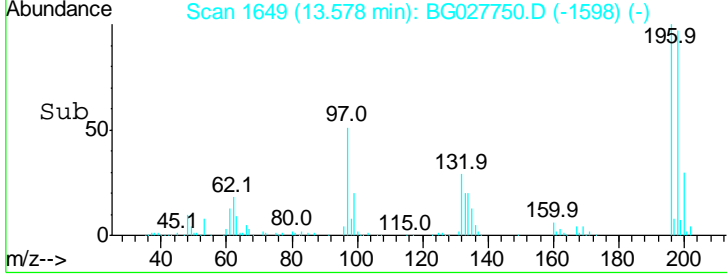
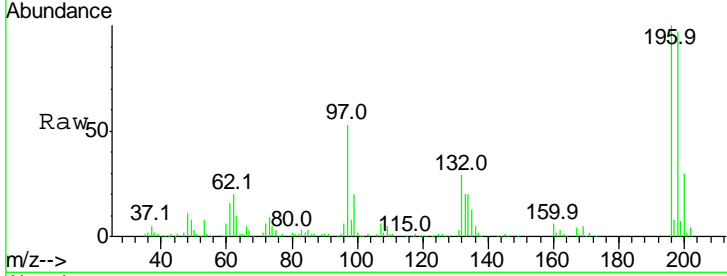

#44
 2-Fluorobiphenyl
 Concen: 75.78 ng
 RT: 13.68 min Scan# 1667
 Delta R.T. -0.01 min
 Lab File: BG027750.D
 Acq: 29 Jun 2017 21:12

Tgt Ion	Resp	Lower	Upper
172	100		
171	36.8	32.2	48.2
170	23.7	21.8	32.6

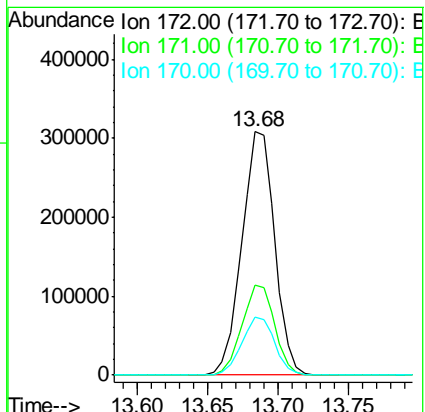
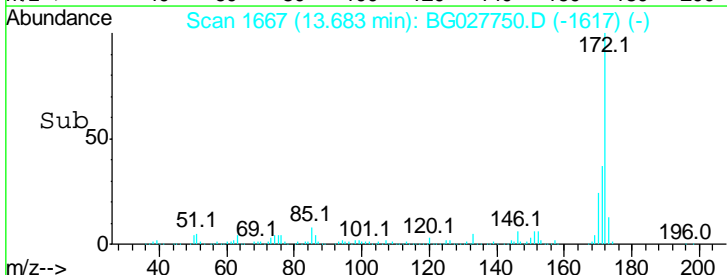
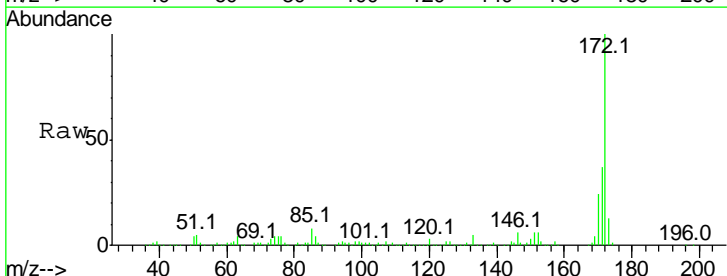

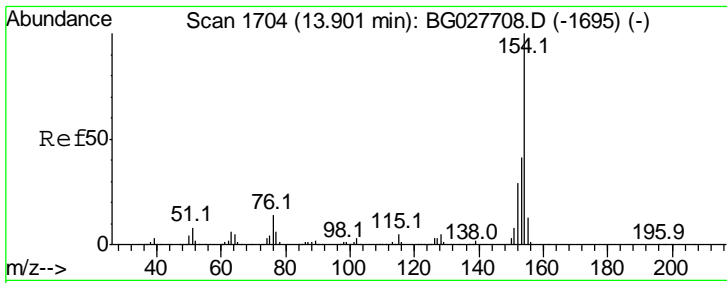

#45
 1,1'-Biphenyl
 Concen: 42.08 ng
 RT: 13.89 min Scan# 1703
 Delta R.T. -0.01 min
 Lab File: BG027750.D
 Acq: 29 Jun 2017 21:12

Instrument :
 BNA_G
 ClientSampled :

Tgt Ion	Resp	Lower	Upper
154	100		
153	41.4	23.0	63.0
76	14.1	0.0	33.5

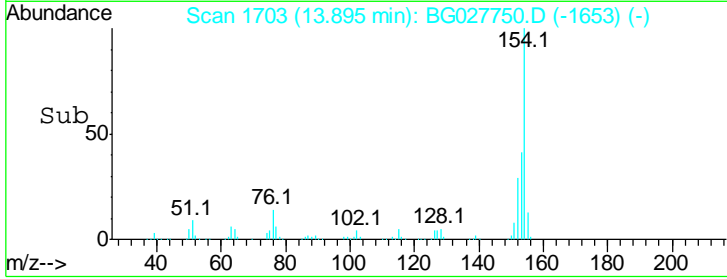
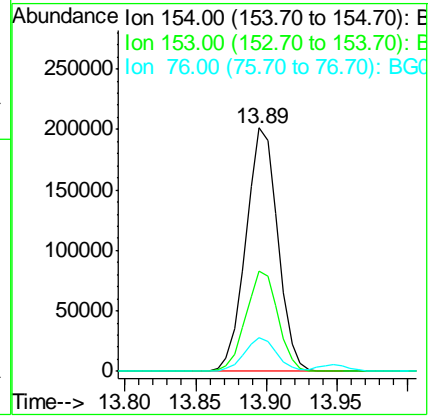
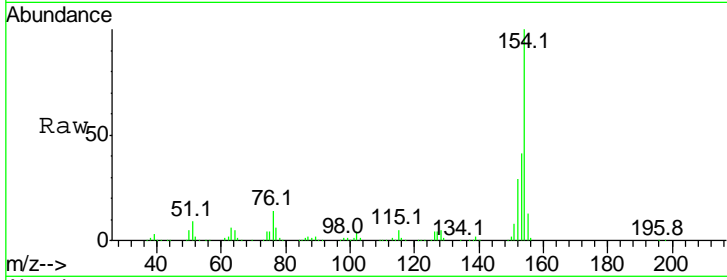

#46
 2-Chloronaphthalene
 Concen: 41.59 ng
 RT: 13.95 min Scan# 1712
 Delta R.T. -0.00 min
 Lab File: BG027750.D
 Acq: 29 Jun 2017 21:12

Tgt Ion	Resp	Lower	Upper
162	100		
127	41.7	32.2	48.4
164	33.6	27.3	40.9

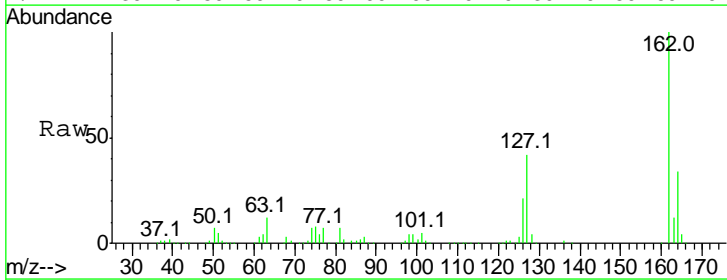
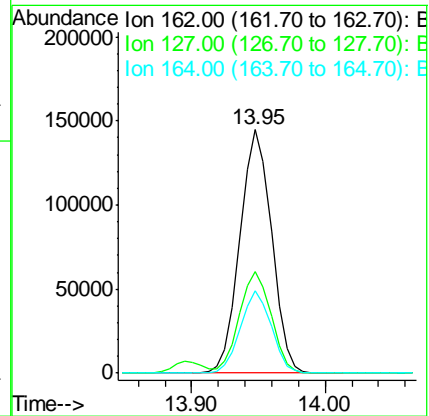
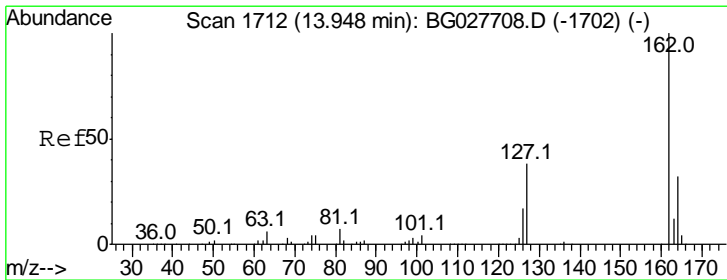

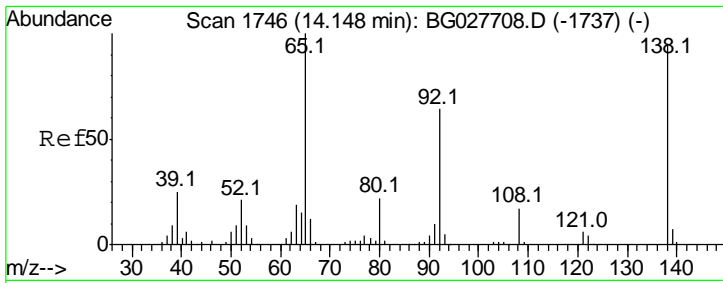

#47
 2-Nitroaniline
 Concen: 44.87 ng
 RT: 14.14 min Scan# 1745
 Delta R.T. -0.01 min
 Lab File: BG027750.D
 Acq: 29 Jun 2017 21:12

Instrument :
 BNA_G
 ClientSampled :

Tgt Ion	Resp	Lower	Upper
65	102721		
92	61.5	49.0	73.4
138	90.7	58.6	87.8#

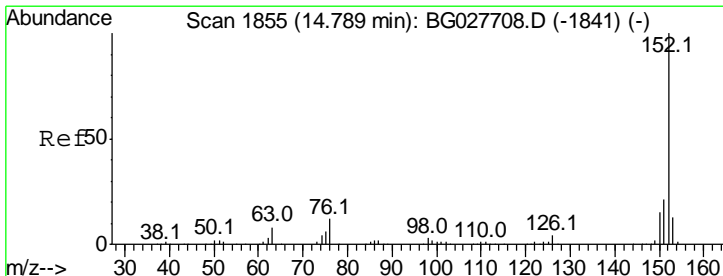
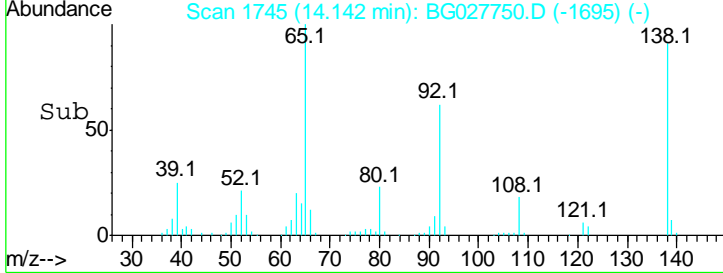
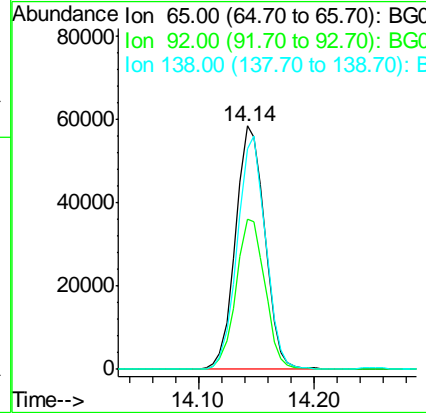
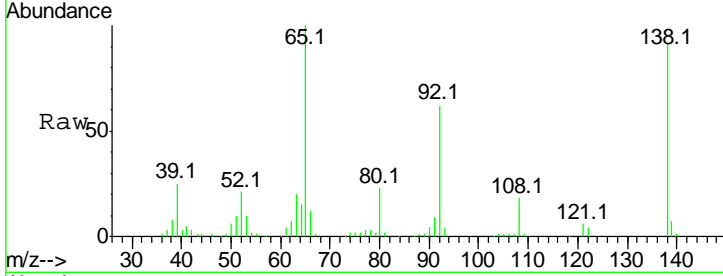

#48
 Acenaphthylene
 Concen: 39.62 ng
 RT: 14.79 min Scan# 1855
 Delta R.T. -0.00 min
 Lab File: BG027750.D
 Acq: 29 Jun 2017 21:12

Tgt Ion	Resp	Lower	Upper
152	414010		
151	21.7	18.2	27.2
153	12.9	11.3	16.9

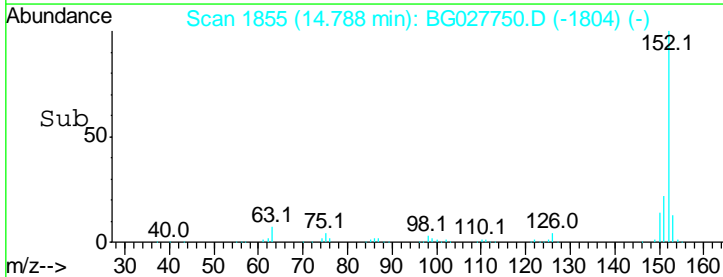
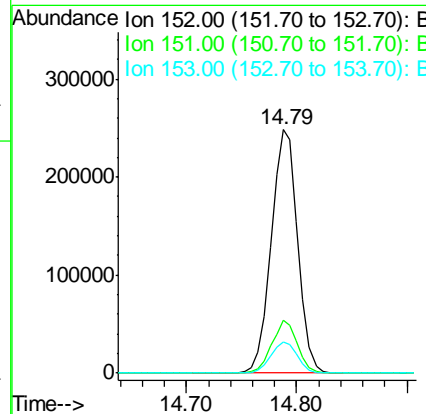
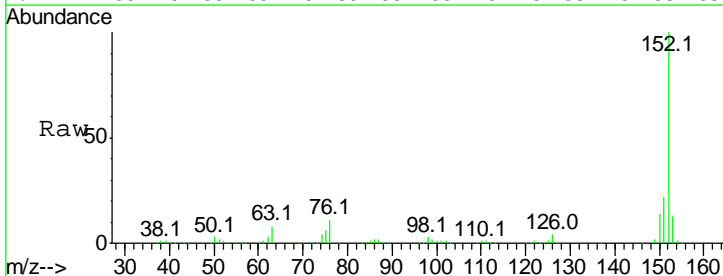

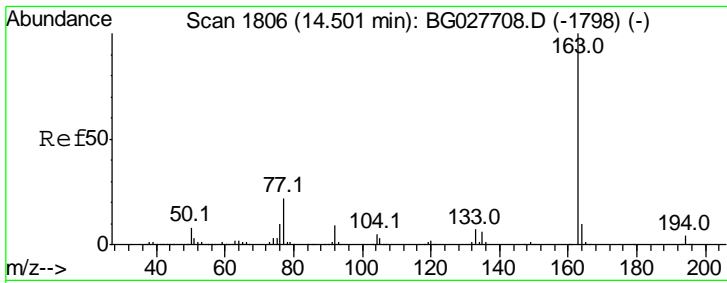

#49
 Dimethylphthalate
 Concen: 61.77 ng
 RT: 14.50 min Scan# 1806
 Delta R.T. -0.00 min
 Lab File: BG027750.D
 Acq: 29 Jun 2017 21:12

Instrument :
 BNA_G
 ClientSampled :

Tgt Ion	Resp	Lower	Upper
163	100		
194	4.1	3.8	5.6
164	10.5	9.3	13.9

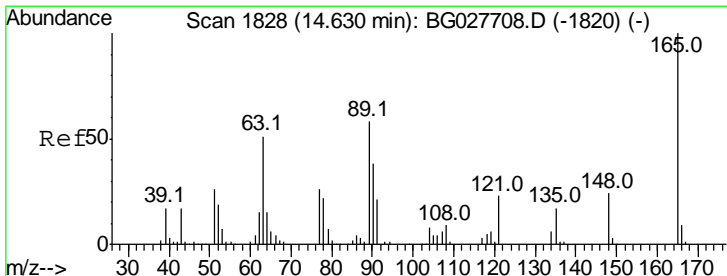
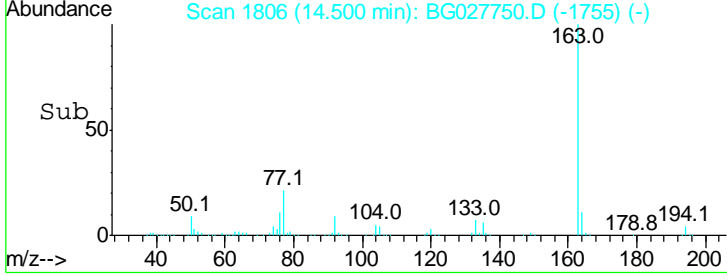
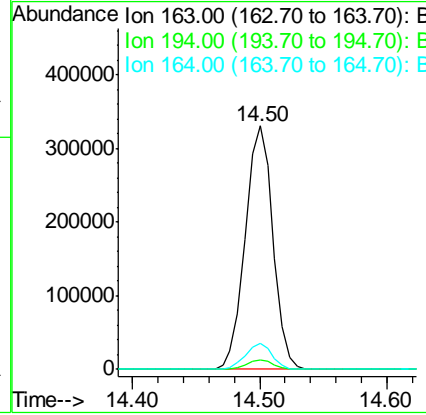
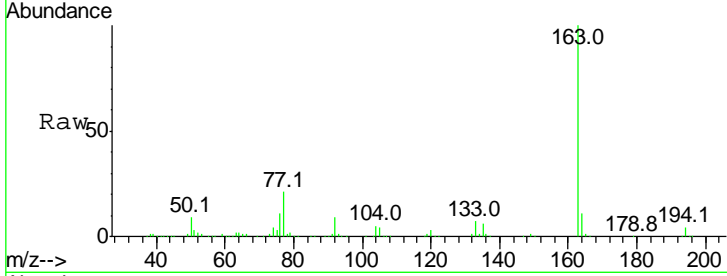

#50
 2,6-Dinitrotoluene
 Concen: 44.10 ng
 RT: 14.63 min Scan# 1828
 Delta R.T. -0.00 min
 Lab File: BG027750.D
 Acq: 29 Jun 2017 21:12

Tgt Ion	Resp	Lower	Upper
165	100		
63	61.6	63.9	95.9#
89	56.4	58.6	88.0#

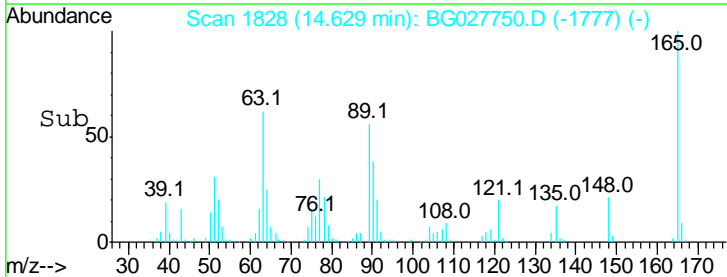
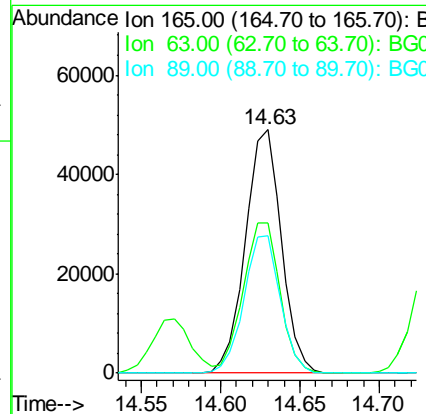
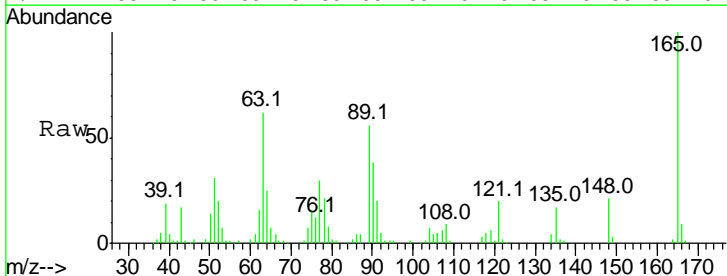

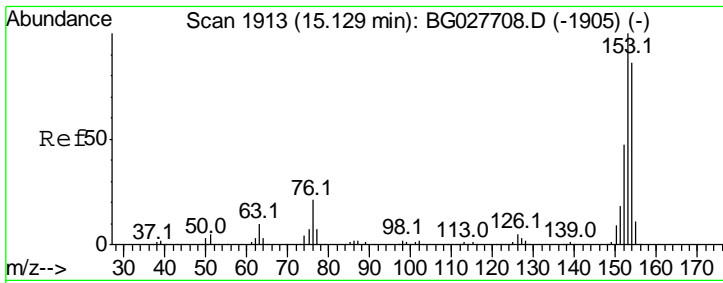

#51
 Acenaphthene
 Concen: 38.74 ng
 RT: 15.13 min Scan# 1913
 Delta R.T. -0.00 min
 Lab File: BG027750.D
 Acq: 29 Jun 2017 21:12

Instrument :
 BNA_G
 ClientSampled :

Tgt Ion	Resp	Lower	Upper
154	100		
153	112.8	87.8	131.6
152	53.0	42.2	63.4

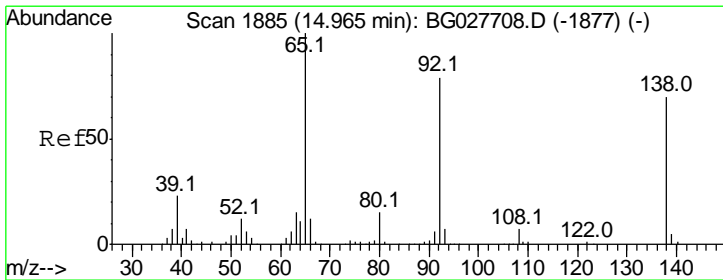
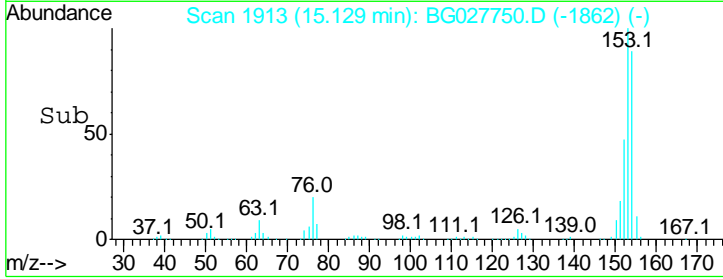
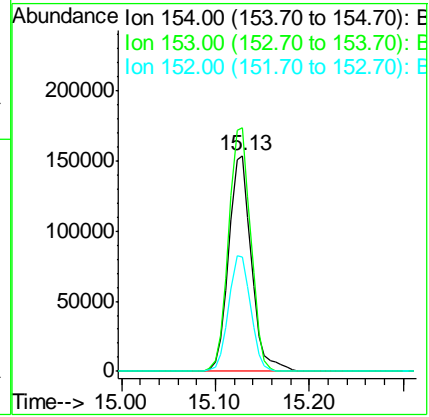
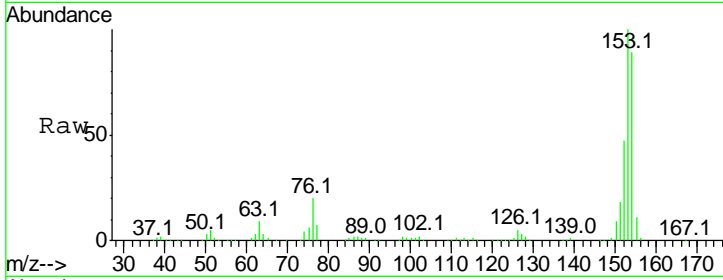

#52
 3-Nitroaniline
 Concen: 32.46 ng
 RT: 14.96 min Scan# 1885
 Delta R.T. -0.00 min
 Lab File: BG027750.D
 Acq: 29 Jun 2017 21:12

Tgt Ion	Resp	Lower	Upper
138	100		
108	9.6	10.9	16.3#
92	115.0	115.3	172.9#

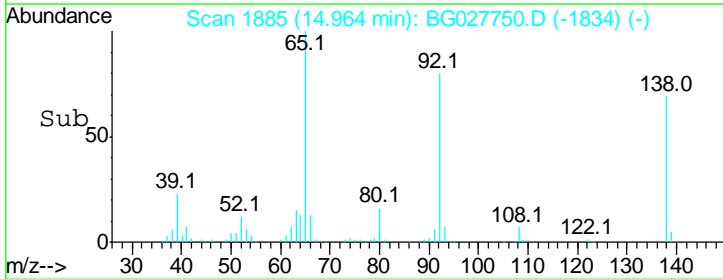
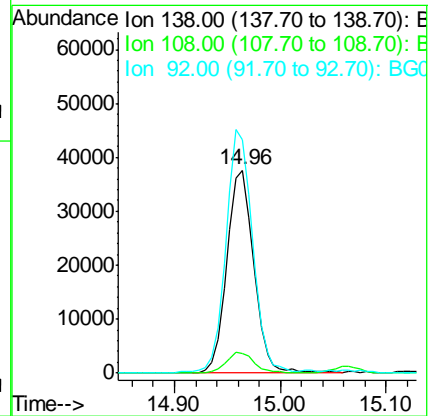
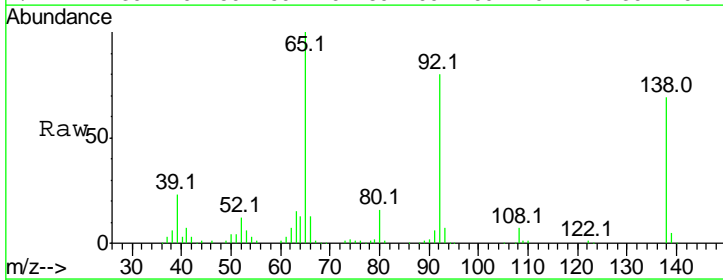

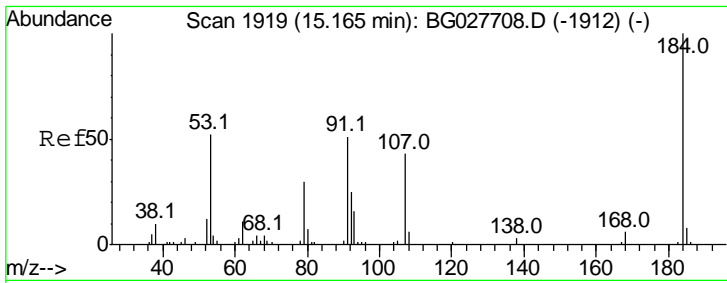

#53
 2,4-Dinitrophenol
 Concen: 23.33 ng
 RT: 15.16 min Scan# 1919
 Delta R.T. 0.00 min
 Lab File: BG027750.D
 Acq: 29 Jun 2017 21:12

Instrument :
 BNA_G
 ClientSampled :

Tgt Ion	Resp	Lower	Upper
184	100		
63	79.7	52.7	79.1#
154	74.6	57.3	85.9

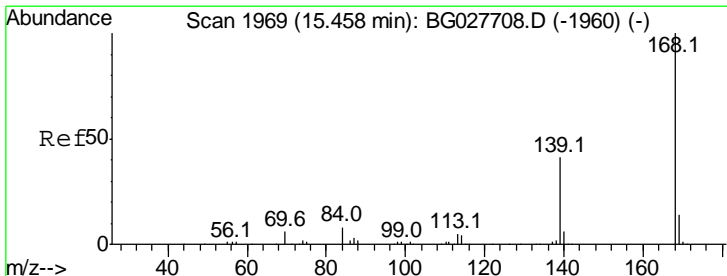
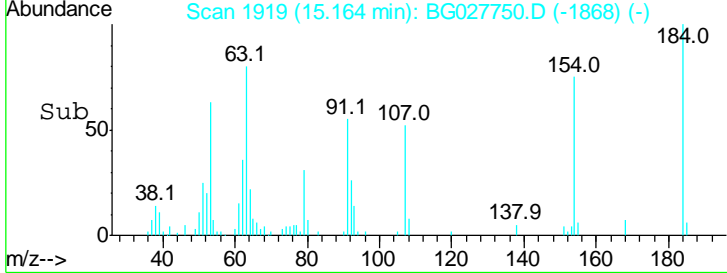
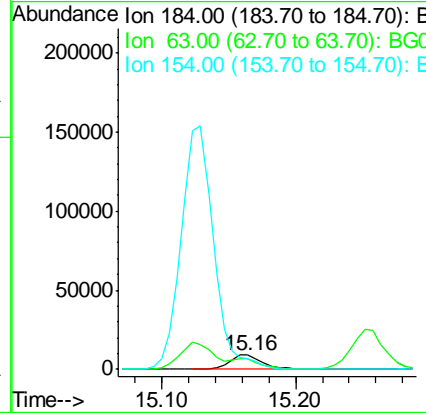
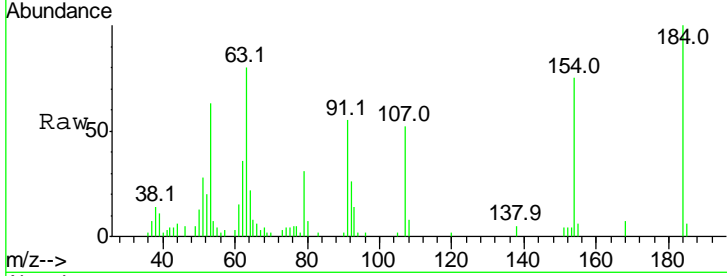

#54
 Dibenzofuran
 Concen: 44.09 ng
 RT: 15.46 min Scan# 1969
 Delta R.T. -0.00 min
 Lab File: BG027750.D
 Acq: 29 Jun 2017 21:12

Tgt Ion	Resp	Lower	Upper
168	100		
139	42.6	35.3	52.9
169	13.9	11.5	17.3

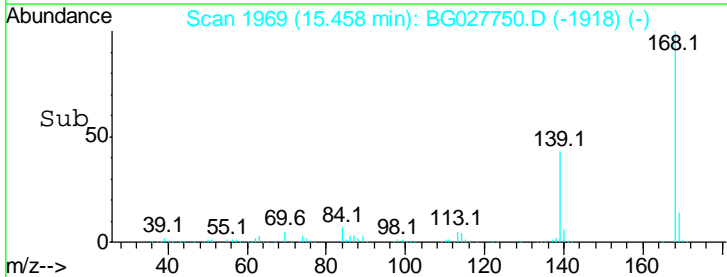
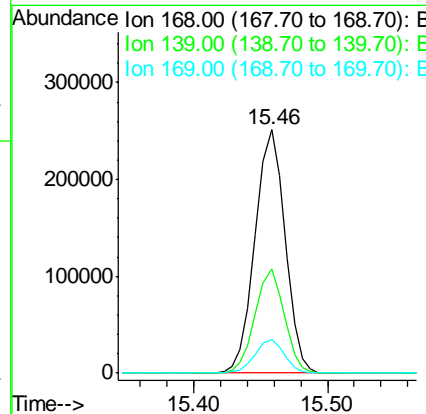
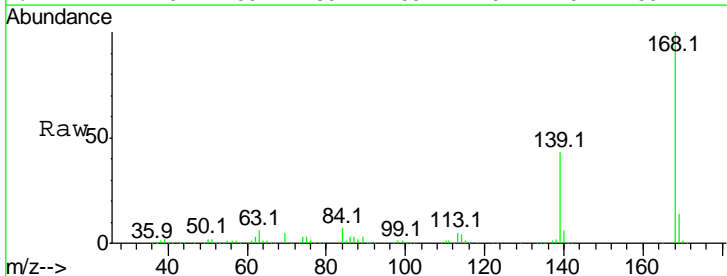

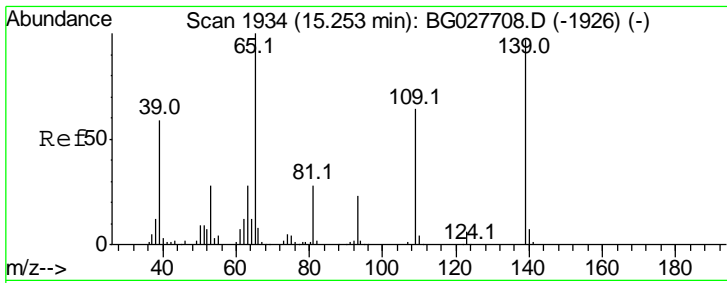

#55
 4-Nitrophenol
 Concen: 91.22 ng
 RT: 15.25 min Scan# 1934
 Delta R.T. -0.00 min
 Lab File: BG027750.D
 Acq: 29 Jun 2017 21:12

Instrument :
 BNA_G
 ClientSampleId :

Tgt Ion	Resp	Lower	Upper
139	100		
109	74.5	101.2	141.2#
65	108.7	135.3	175.3#

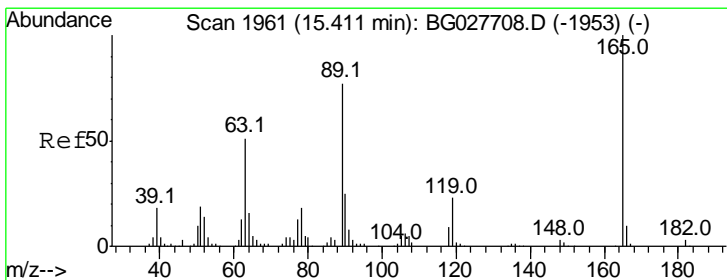
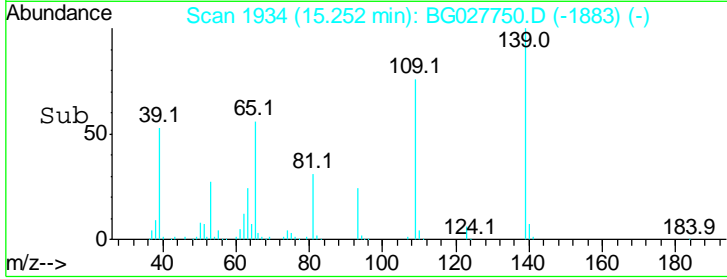
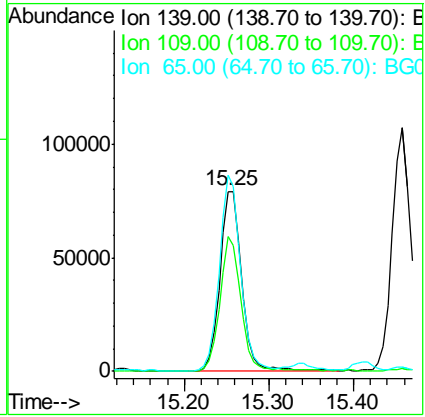
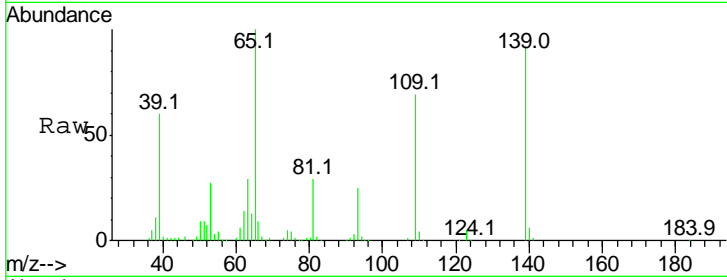

#56
 2,4-Dinitrotoluene
 Concen: 46.28 ng
 RT: 15.41 min Scan# 1961
 Delta R.T. -0.00 min
 Lab File: BG027750.D
 Acq: 29 Jun 2017 21:12

Tgt Ion	Resp	Lower	Upper
165	100		
63	46.4	44.0	66.0
89	71.7	67.3	100.9
182	2.8	3.8	5.6#

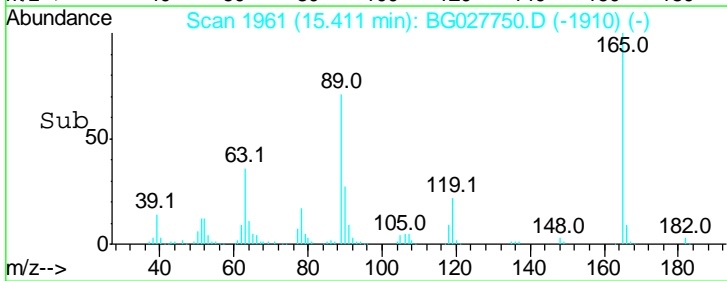
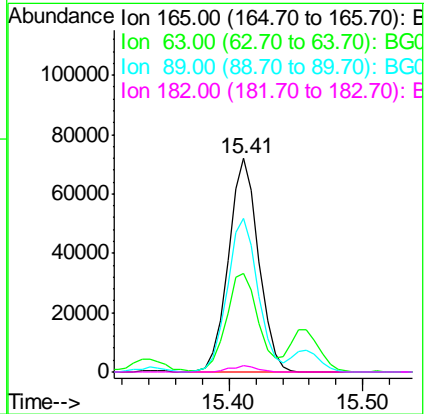
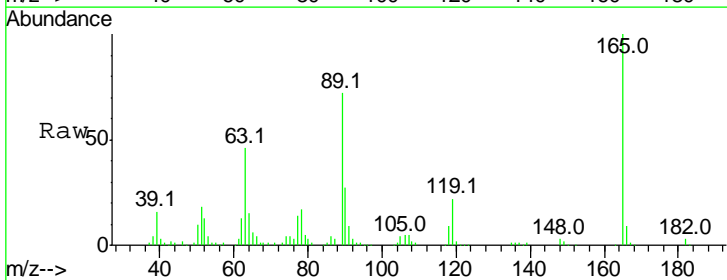

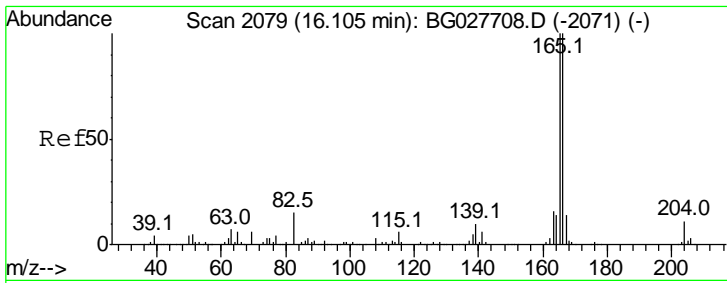

#57
 Fluorene
 Concen: 39.88 ng
 RT: 16.10 min Scan# 2079
 Delta R.T. -0.00 min
 Lab File: BG027750.D
 Acq: 29 Jun 2017 21:12

Instrument :
 BNA_G
 ClientSampled :

Tgt Ion	Resp	Lower	Upper
166	100		
165	101.2	78.6	117.8
167	14.2	11.6	17.4

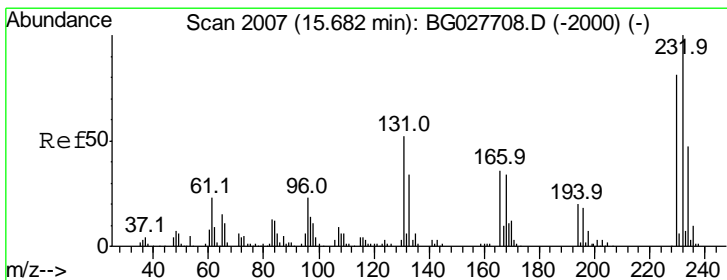
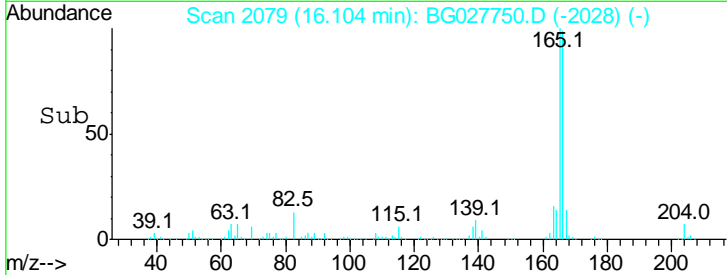
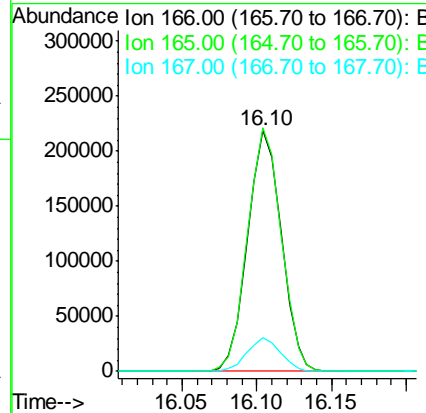
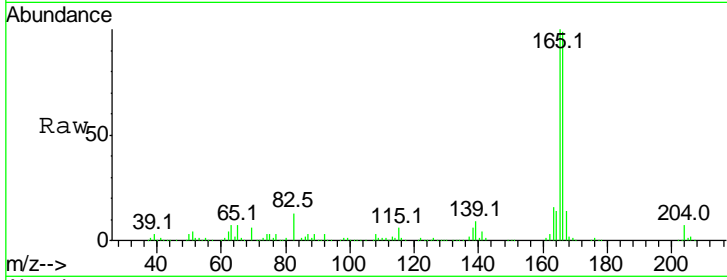

#58
 2,3,4,6-Tetrachlorophenol
 Concen: 45.21 ng
 RT: 15.60 min Scan# 1993
 Delta R.T. -0.08 min
 Lab File: BG027750.D
 Acq: 29 Jun 2017 21:12

Tgt Ion	Resp	Lower	Upper
232	100		
131	48.3	34.9	52.3
130	3.0	2.3	3.5
166	28.2	24.2	36.4

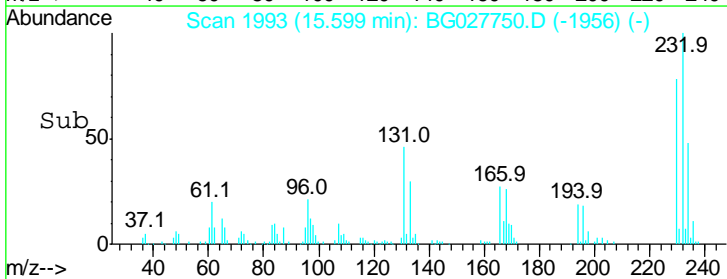
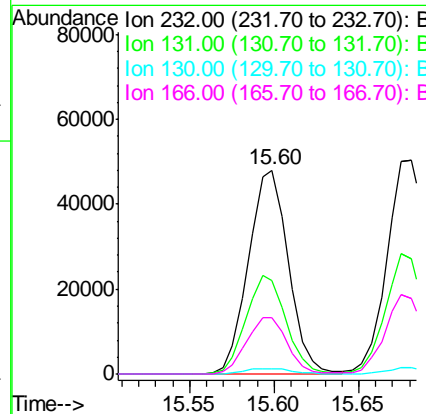
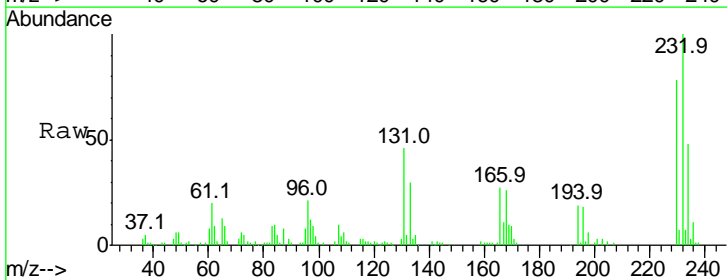

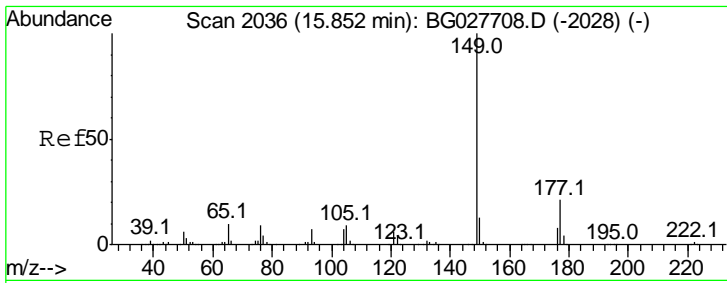

#59
 Diethylphthalate
 Concen: 42.79 ng
 RT: 15.85 min Scan# 2036
 Delta R.T. -0.00 min
 Lab File: BG027750.D
 Acq: 29 Jun 2017 21:12

Instrument :
 BNA_G
 ClientSampled :

Tgt Ion	Resp	Lower	Upper
149	381717		
177	21.3	20.1	30.1
150	12.4	10.2	15.2

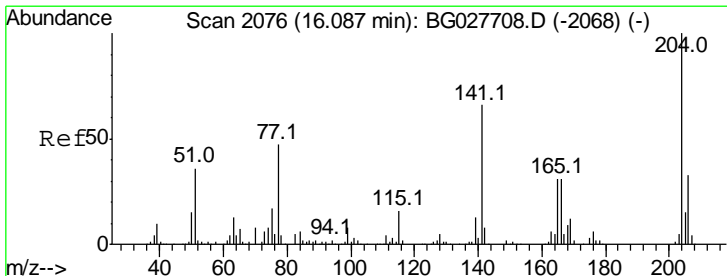
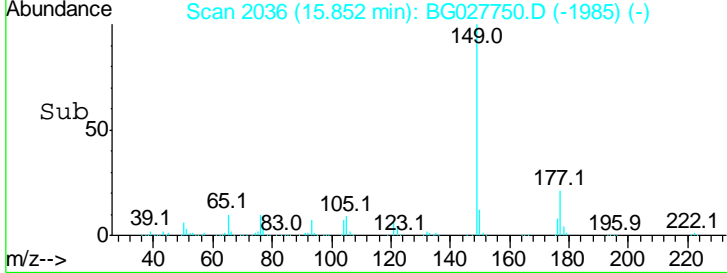
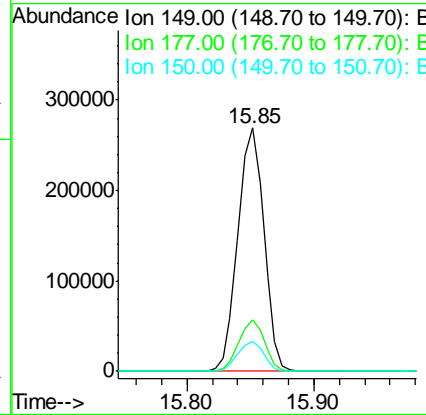
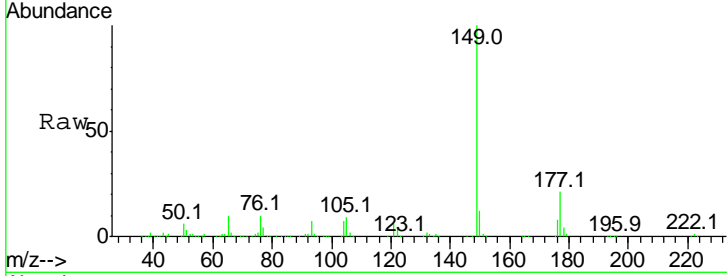

#60
 4-Chlorophenyl-phenylether
 Concen: 40.98 ng
 RT: 16.09 min Scan# 2076
 Delta R.T. -0.00 min
 Lab File: BG027750.D
 Acq: 29 Jun 2017 21:12

Tgt Ion	Resp	Lower	Upper
204	155786		
206	34.6	30.1	45.1
141	67.6	50.6	76.0

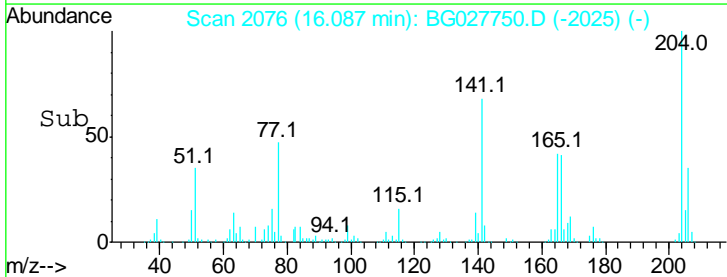
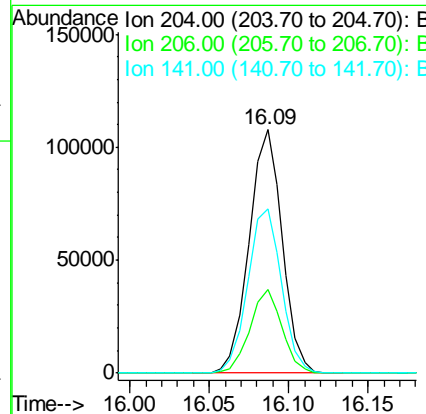
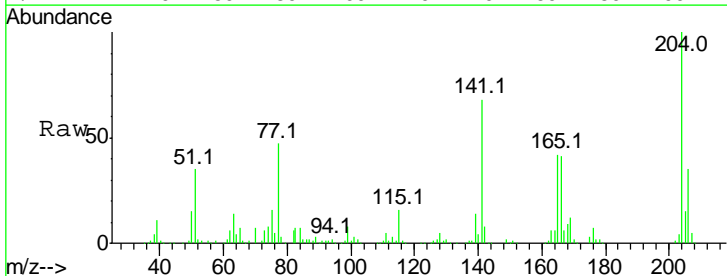

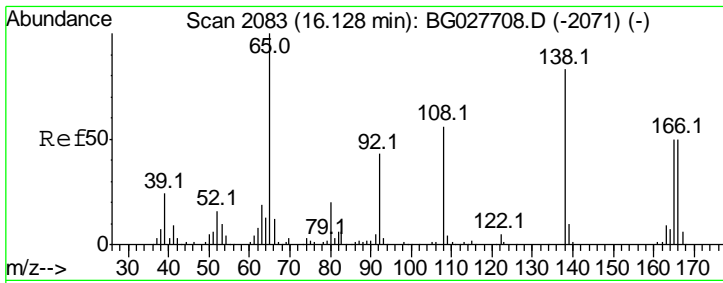

#61
 4-Nitroaniline
 Concen: 46.27 ng
 RT: 16.13 min Scan# 2083
 Delta R.T. -0.00 min
 Lab File: BG027750.D
 Acq: 29 Jun 2017 21:12

Instrument :
 BNA_G
 ClientSampled :

Tgt Ion	Resp	Lower	Upper
138	100		
92	52.9	44.2	84.2
108	77.3	104.8	144.8#

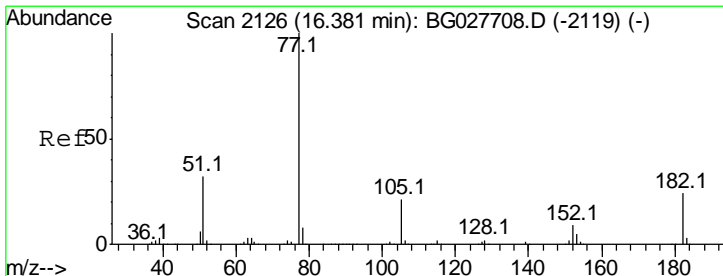
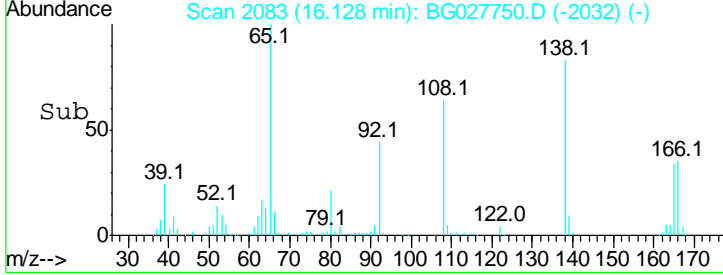
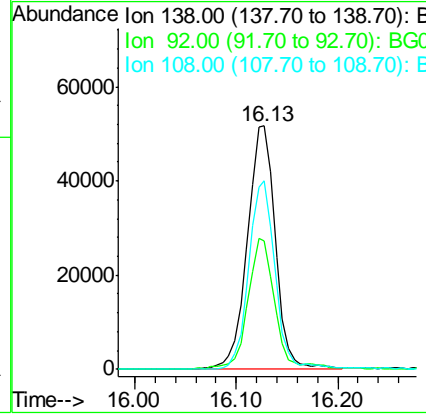
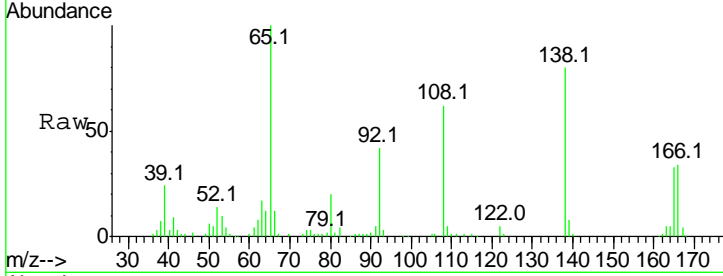

#62
 Azobenzene
 Concen: 44.15 ng
 RT: 16.38 min Scan# 2126
 Delta R.T. -0.00 min
 Lab File: BG027750.D
 Acq: 29 Jun 2017 21:12

Tgt Ion	Resp	Lower	Upper
77	100		
182	25.6	4.7	44.7
105	21.3	0.0	36.3
51	31.3	16.4	56.4

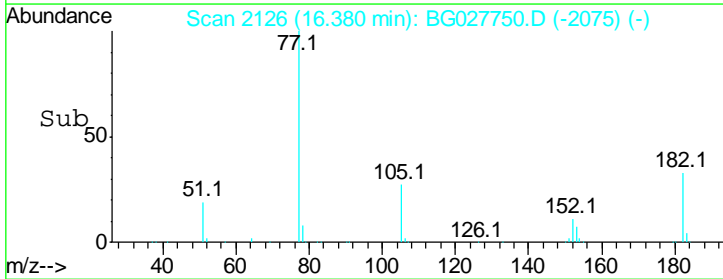
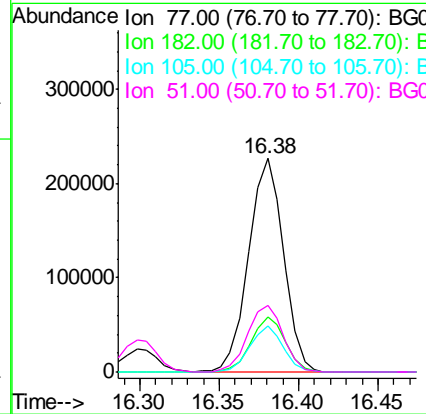
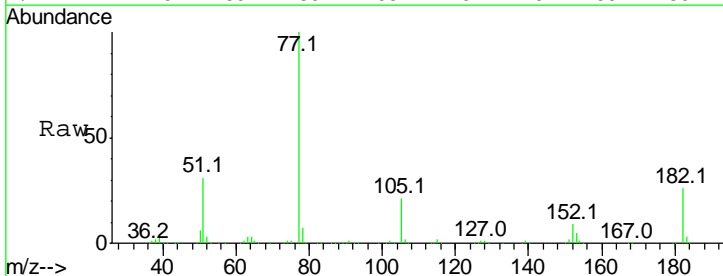

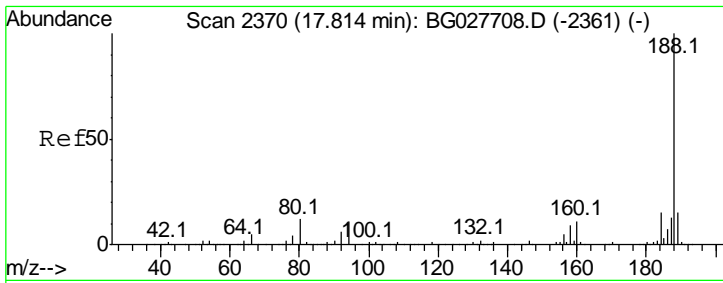

#63
 Phenanthrene-d10
 Concen: 20.00 ng
 RT: 17.81 min Scan# 2369
 Delta R.T. -0.01 min
 Lab File: BG027750.D
 Acq: 29 Jun 2017 21:12

Instrument :
 BNA_G
 ClientSampled :

Tgt Ion	Resp	Lower	Upper
188	100		
94	10.8	5.8	8.8#
80	11.5	7.5	11.3#

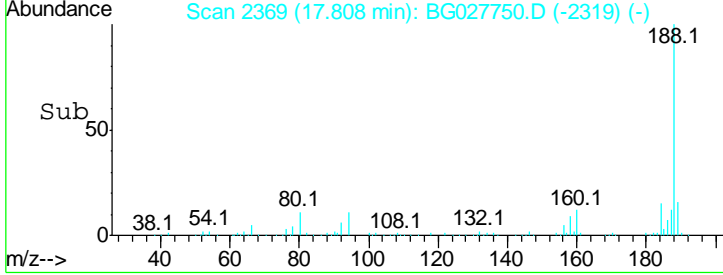
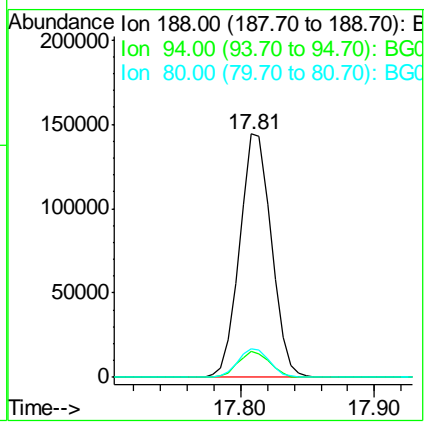
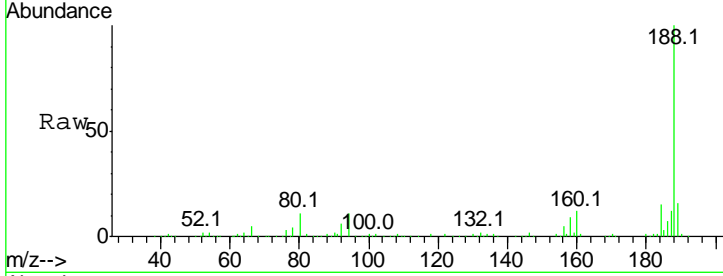

#64
 4,6-Dinitro-2-methylphenol
 Concen: 34.37 ng
 RT: 16.17 min Scan# 2091
 Delta R.T. -0.00 min
 Lab File: BG027750.D
 Acq: 29 Jun 2017 21:12

Tgt Ion	Resp	Lower	Upper
198	100		
51	54.6	22.6	62.6
105	45.3	14.4	54.4

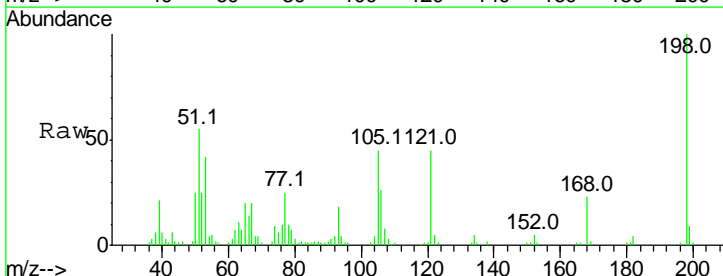
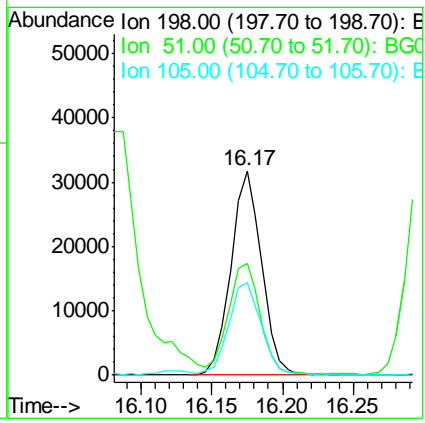
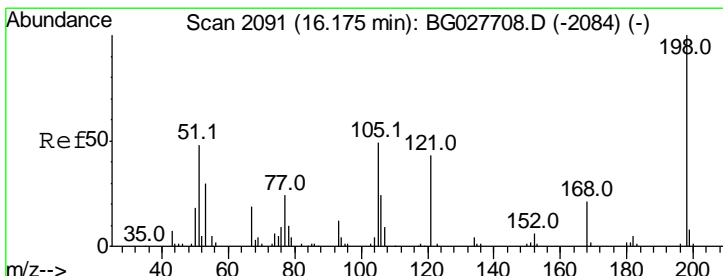

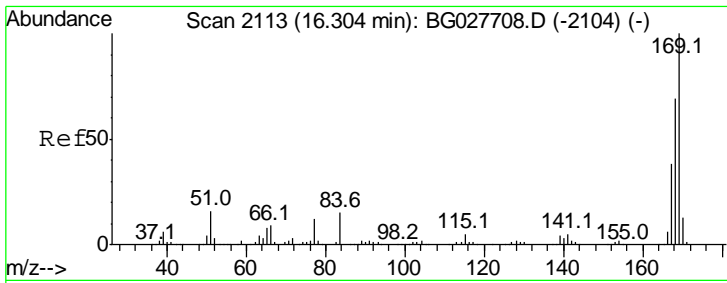

#65
 n-Nitrosodiphenylamine
 Concen: 40.95 ng
 RT: 16.30 min Scan# 2113
 Delta R.T. -0.00 min
 Lab File: BG027750.D
 Acq: 29 Jun 2017 21:12

Instrument :
 BNA_G
 ClientSampled :

Tgt Ion	Resp	Lower	Upper
169	100		
168	67.8	55.7	83.5
167	37.6	29.8	44.6

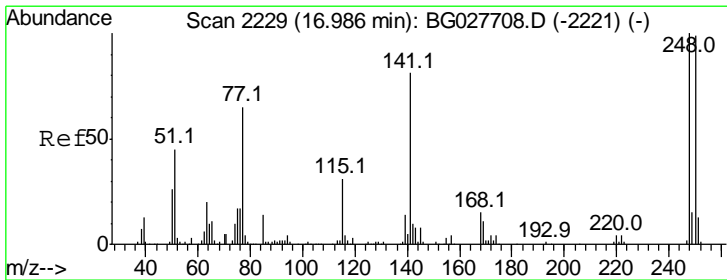
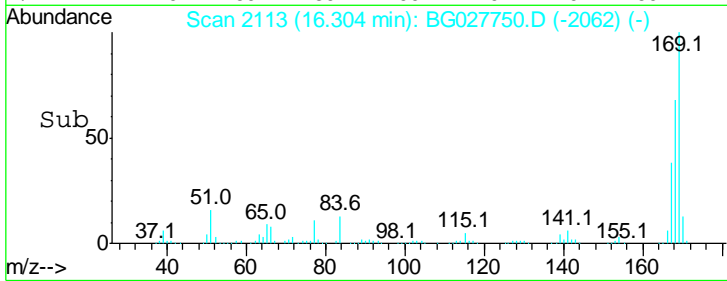
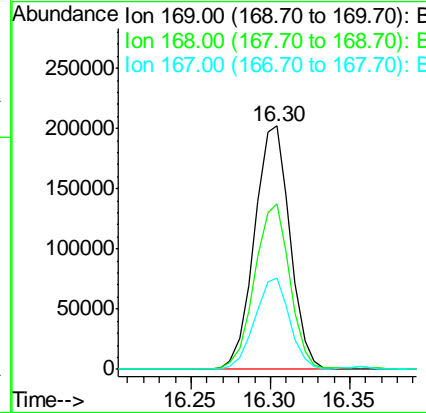
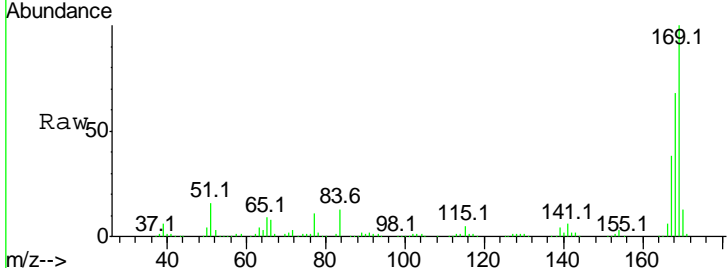

#66
 4-Bromophenyl-phenylether
 Concen: 41.33 ng
 RT: 16.99 min Scan# 2229
 Delta R.T. -0.00 min
 Lab File: BG027750.D
 Acq: 29 Jun 2017 21:12

Tgt Ion	Resp	Lower	Upper
248	100		
250	100.3	75.0	112.6
141	82.0	55.2	82.8

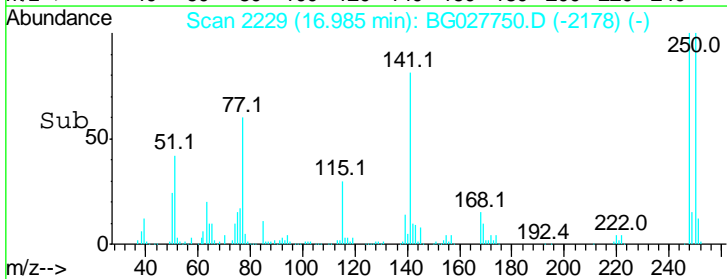
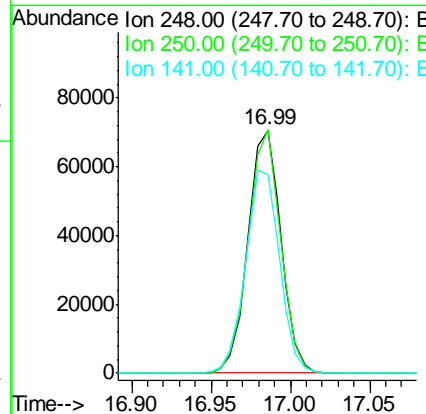
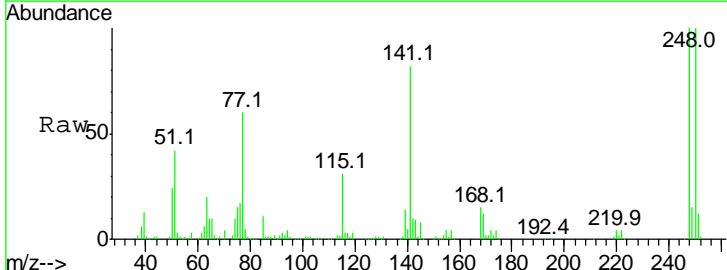

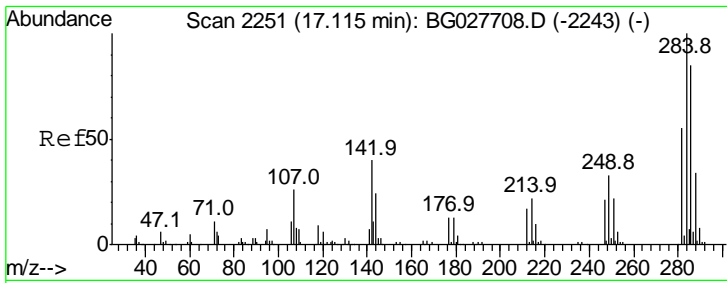

#67
 Hexachlorobenzene
 Concen: 41.28 ng
 RT: 17.11 min Scan# 2251
 Delta R.T. -0.00 min
 Lab File: BG027750.D
 Acq: 29 Jun 2017 21:12

Instrument :
 BNA_G
 ClientSampled :

Tgt Ion	Resp	Lower	Upper
284	100		
142	39.2	29.9	44.9
249	32.4	29.2	43.8

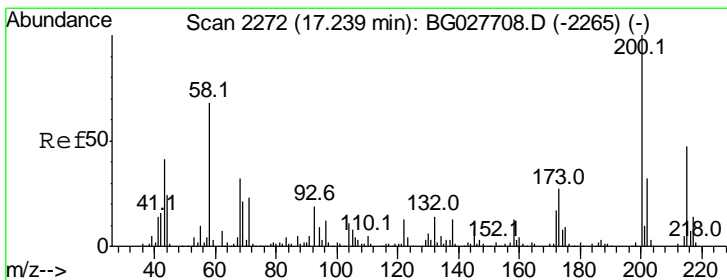
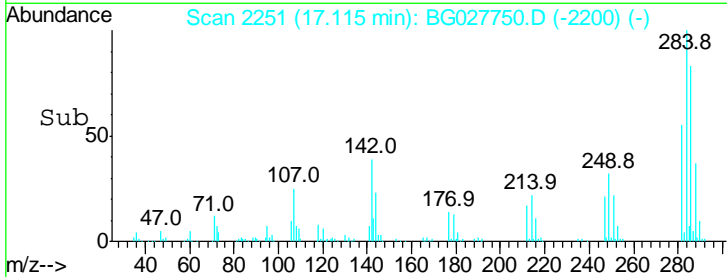
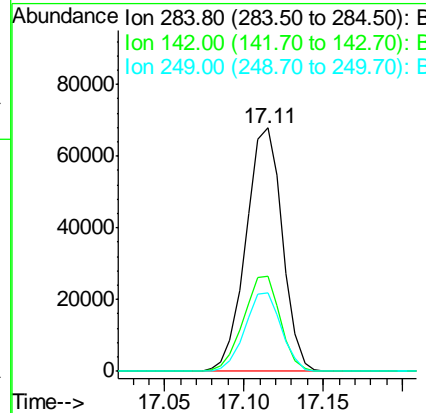
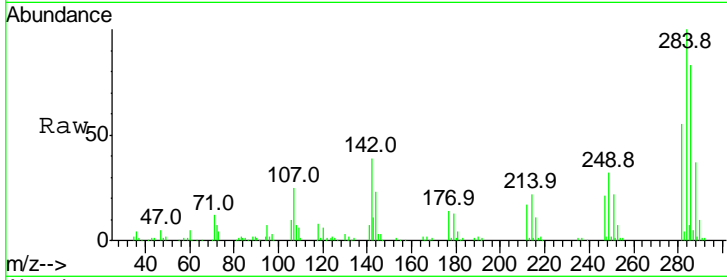

#68
 Atrazine
 Concen: 47.08 ng
 RT: 17.24 min Scan# 2272
 Delta R.T. -0.00 min
 Lab File: BG027750.D
 Acq: 29 Jun 2017 21:12

Tgt Ion	Resp	Lower	Upper
200	100		
173	26.8	3.0	43.0
215	47.5	28.4	68.4

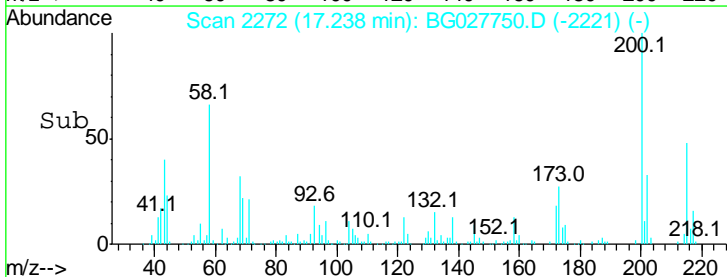
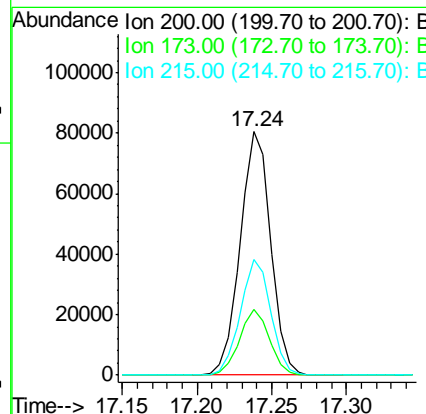
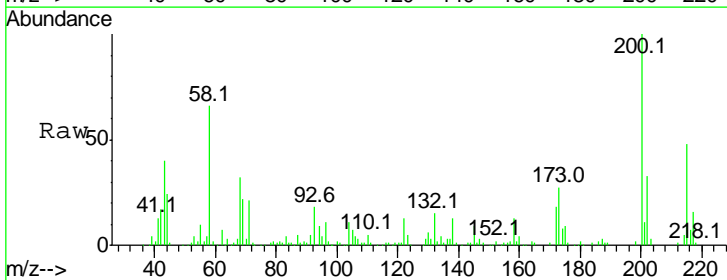

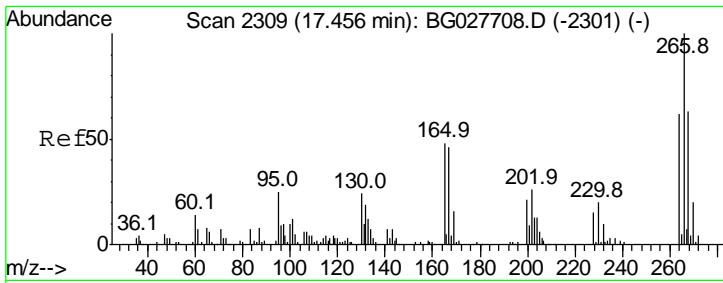

#69
 Pentachlorophenol
 Concen: 78.95 ng
 RT: 17.46 min Scan# 2309
 Delta R.T. -0.00 min
 Lab File: BG027750.D
 Acq: 29 Jun 2017 21:12

Instrument :
 BNA_G
 ClientSampled :

Tgt Ion: 266 Resp: 131840

Ion	Ratio	Lower	Upper
266	100		
268	64.5	48.6	72.8
264	63.7	50.1	75.1

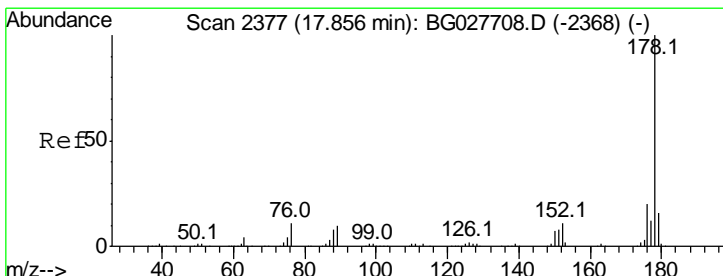
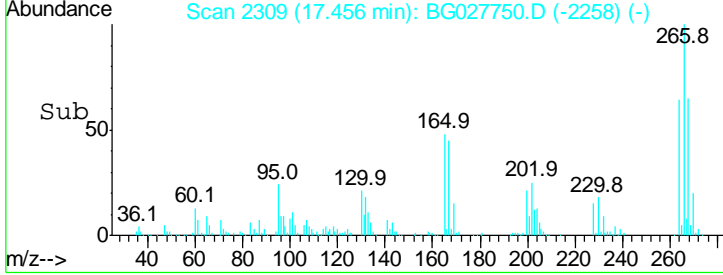
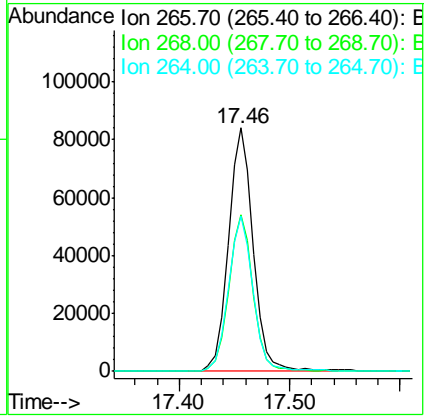
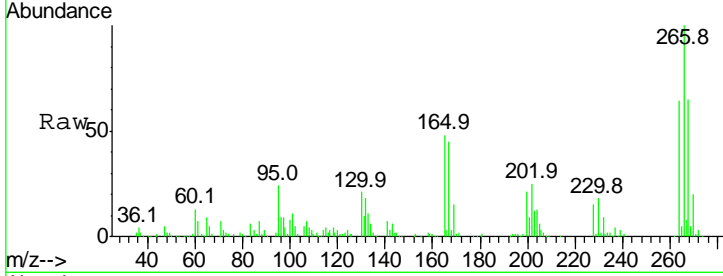

#70
 Phenanthrene
 Concen: 42.20 ng
 RT: 17.86 min Scan# 2377
 Delta R.T. -0.00 min
 Lab File: BG027750.D
 Acq: 29 Jun 2017 21:12

Tgt Ion: 178 Resp: 575957

Ion	Ratio	Lower	Upper
178	100		
176	20.1	17.7	26.5
179	15.8	15.0	22.6

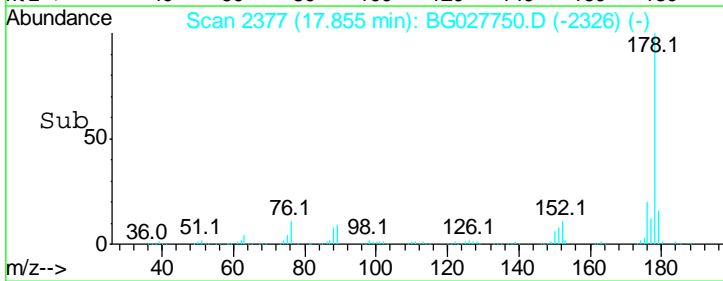
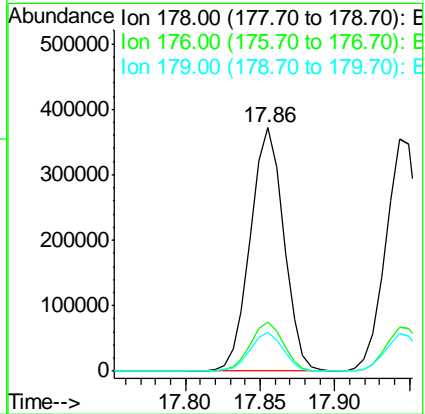
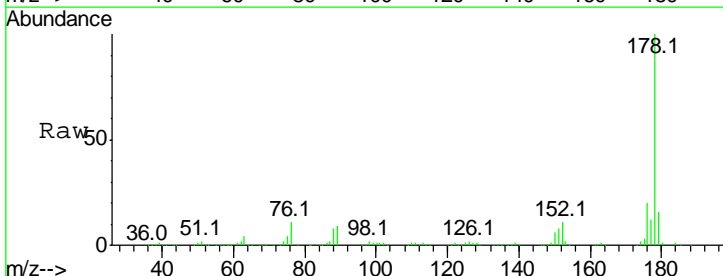

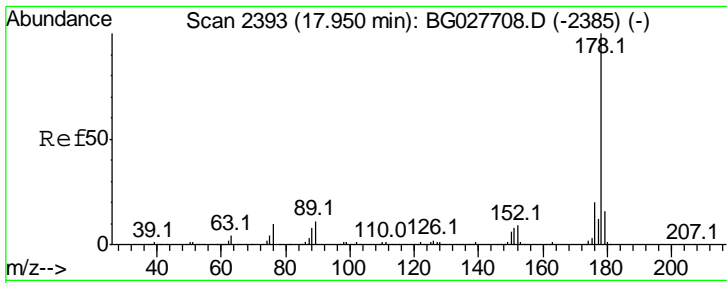

#71
 Anthracene
 Concen: 41.27 ng
 RT: 17.94 min Scan# 2392
 Delta R.T. -0.01 min
 Lab File: BG027750.D
 Acq: 29 Jun 2017 21:12

Instrument :
 BNA_G
 ClientSampled :

Tgt Ion	Resp	Lower	Upper
178	100		
176	19.0	16.4	24.6
179	16.1	13.8	20.8

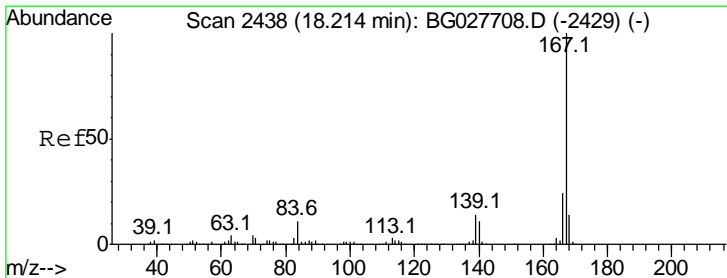
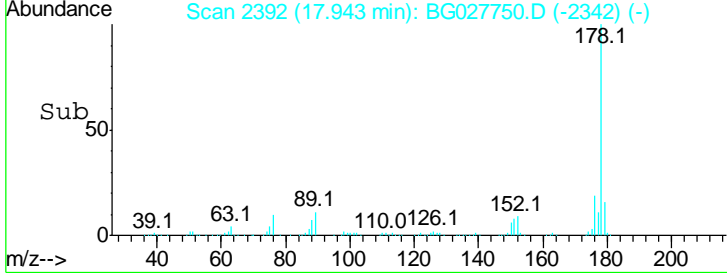
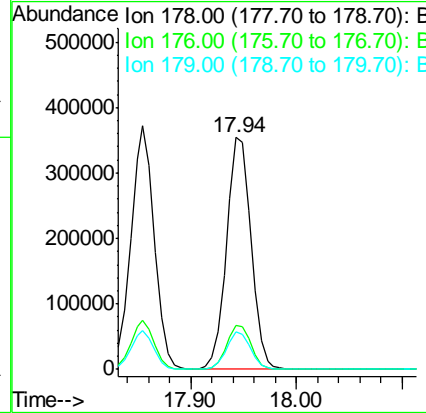
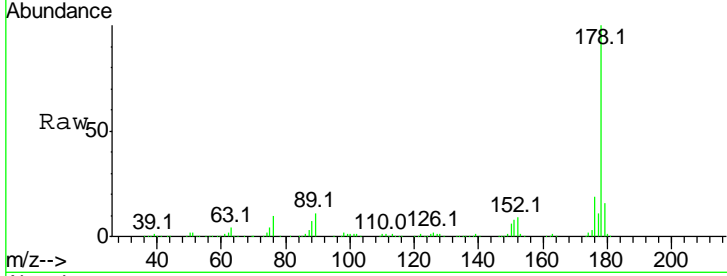

#72
 Carbazole
 Concen: 40.35 ng
 RT: 18.21 min Scan# 2438
 Delta R.T. -0.00 min
 Lab File: BG027750.D
 Acq: 29 Jun 2017 21:12

Tgt Ion	Resp	Lower	Upper
167	100		
166	24.2	20.2	30.2
139	14.2	12.8	19.2

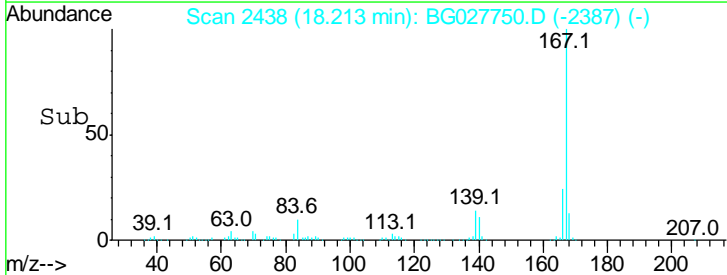
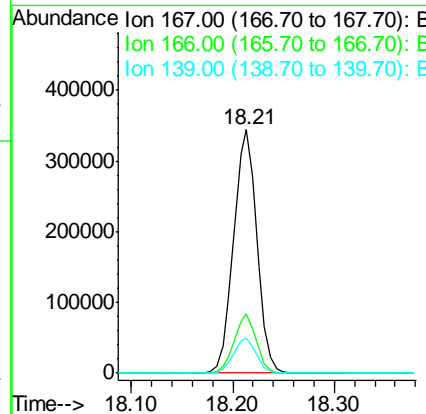
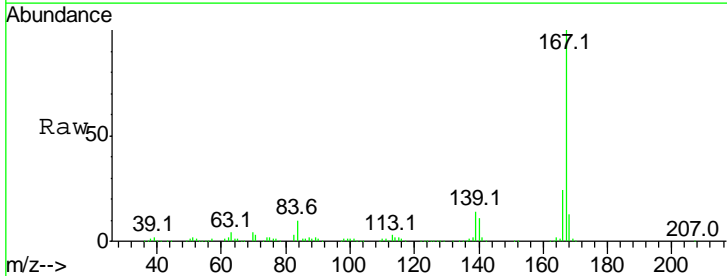

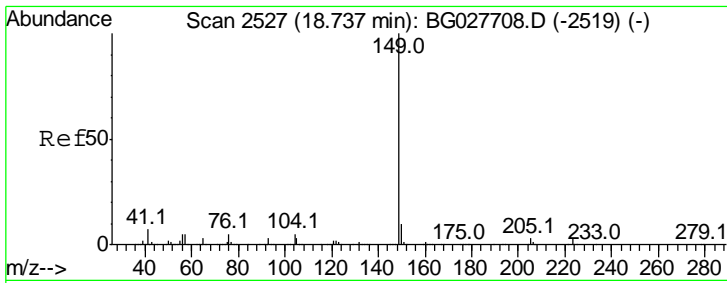

#73
 Di-n-butylphthalate
 Concen: 45.19 ng
 RT: 18.74 min Scan# 2527
 Delta R.T. -0.00 min
 Lab File: BG027750.D
 Acq: 29 Jun 2017 21:12

Instrument :
 BNA_G
 ClientSampled :

Tgt Ion	Resp	Lower	Upper
149	100		
150	9.5	9.1	13.7
104	4.9	6.7	10.1#

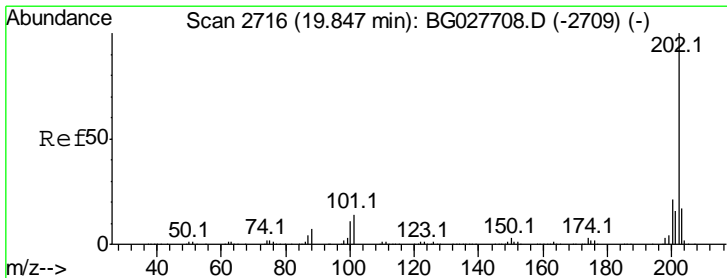
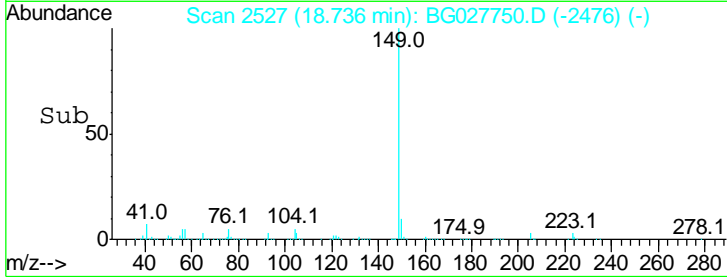
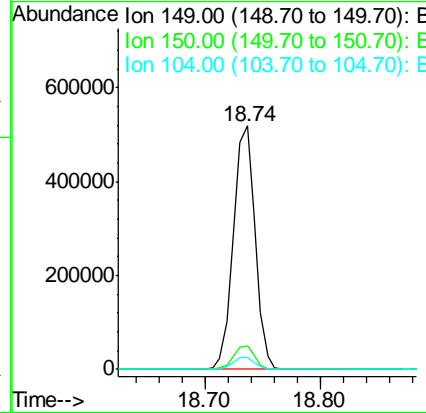
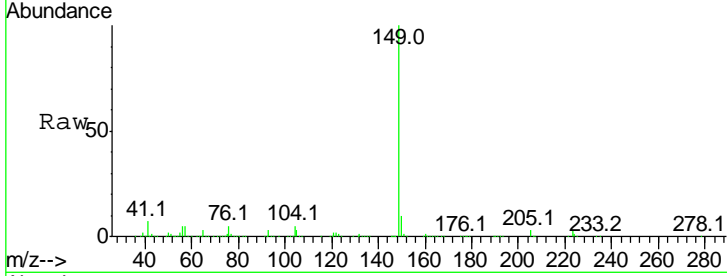

#74
 Fluoranthene
 Concen: 44.54 ng
 RT: 19.85 min Scan# 2716
 Delta R.T. -0.00 min
 Lab File: BG027750.D
 Acq: 29 Jun 2017 21:12

Tgt Ion	Resp	Lower	Upper
202	100		
101	12.5	0.0	30.1
203	18.0	1.3	41.3

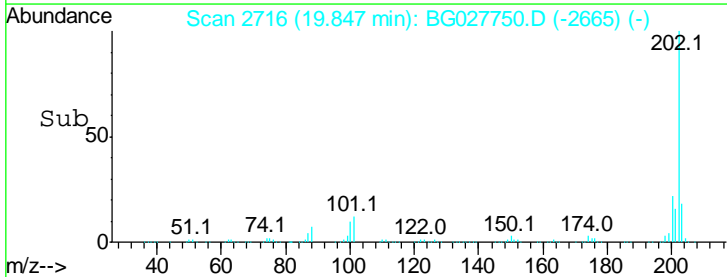
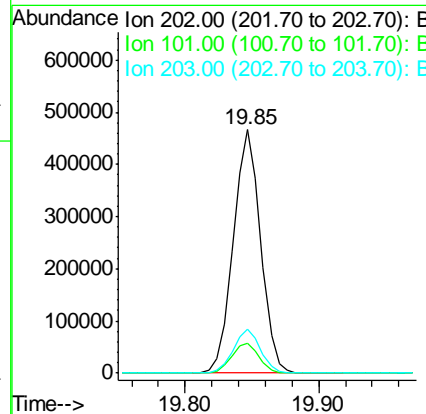
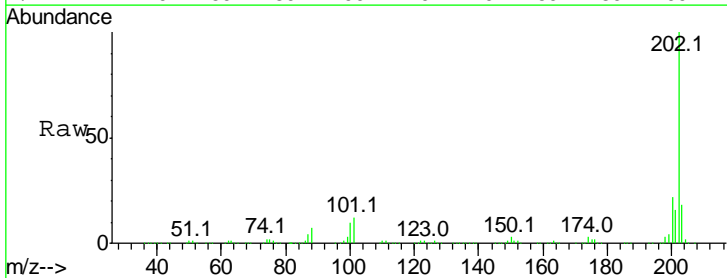

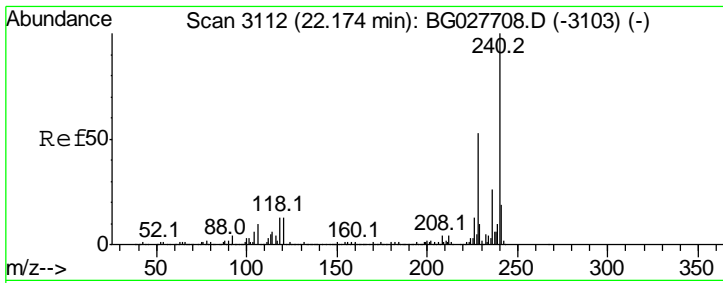

#75
 Chrysene-d12
 Concen: 20.00 ng
 RT: 22.17 min Scan# 3112
 Delta R.T. -0.00 min
 Lab File: BG027750.D
 Acq: 29 Jun 2017 21:12

Instrument :
 BNA_G
 ClientSampled :

Tgt Ion	Resp	Lower	Upper
240	100		
120	12.8	5.7	8.5#
236	26.1	22.2	33.4

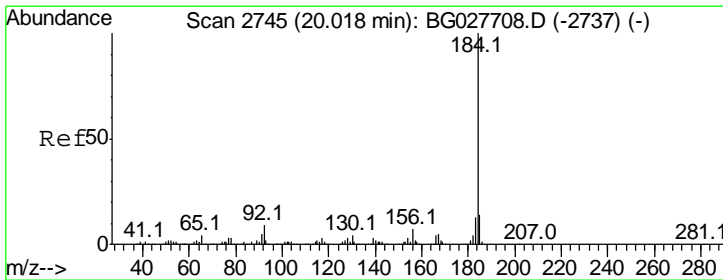
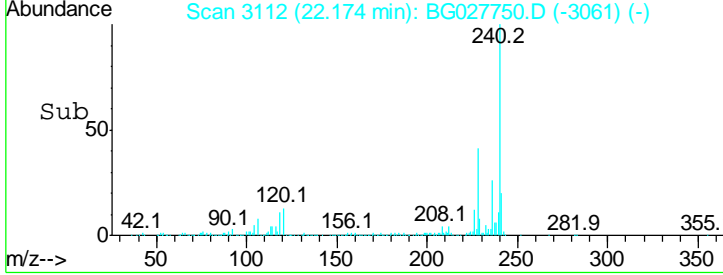
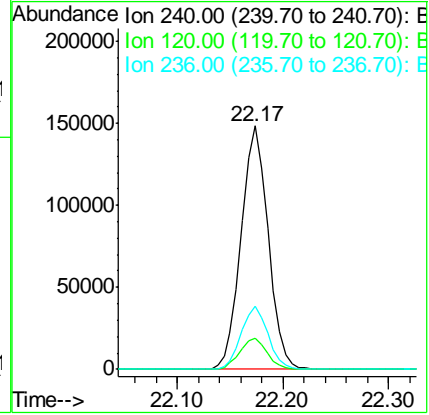
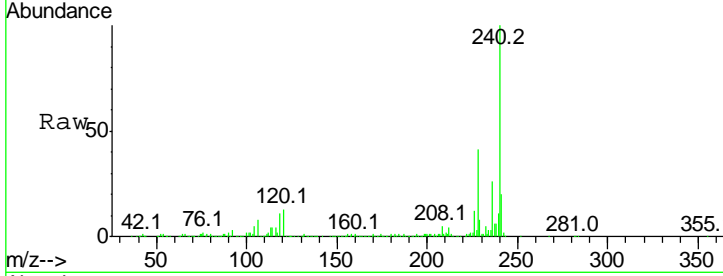

#76
 Benzidine
 Concen: 44.96 ng
 RT: 20.02 min Scan# 2745
 Delta R.T. 0.00 min
 Lab File: BG027750.D
 Acq: 29 Jun 2017 21:12

Tgt Ion	Resp	Lower	Upper
184	100		
185	14.1	13.0	19.6
183	13.8	11.0	16.6

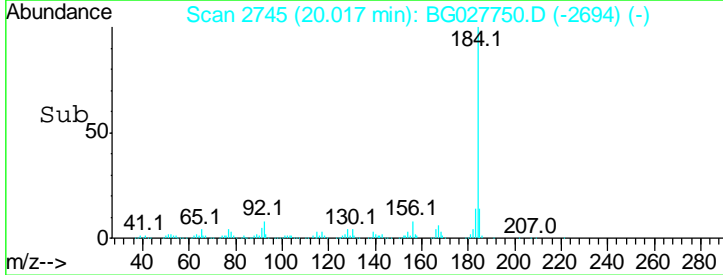
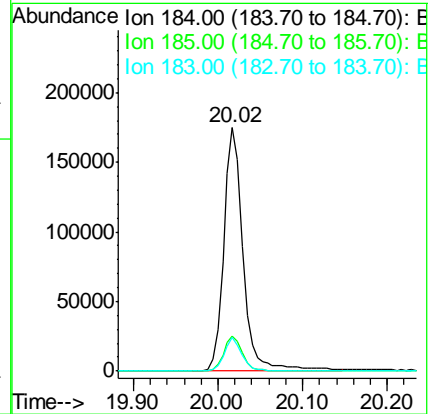
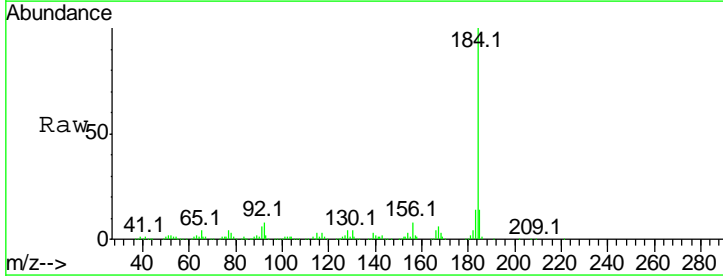

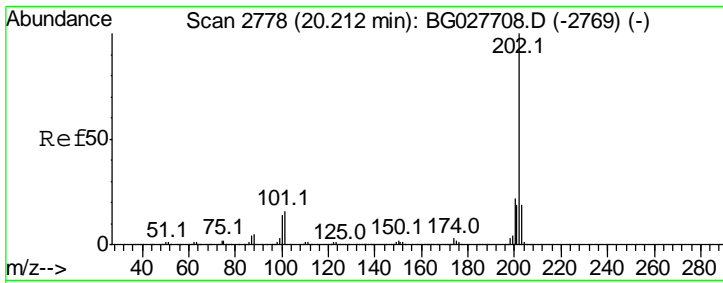

#77
 Pyrene
 Concen: 41.01 ng
 RT: 20.21 min Scan# 2778
 Delta R.T. -0.00 min
 Lab File: BG027750.D
 Acq: 29 Jun 2017 21:12

Instrument :
 BNA_G
 ClientSampled :

Tgt Ion	Resp	Lower	Upper
202	676993		
200	22.2	19.6	29.4
203	18.0	15.8	23.8

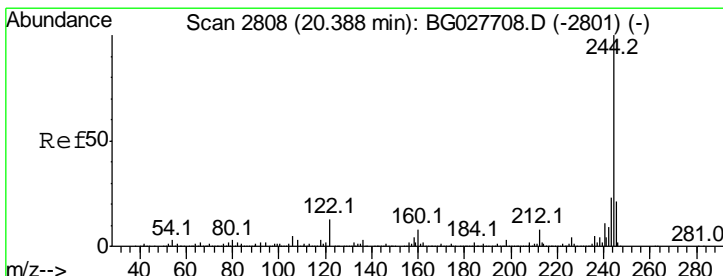
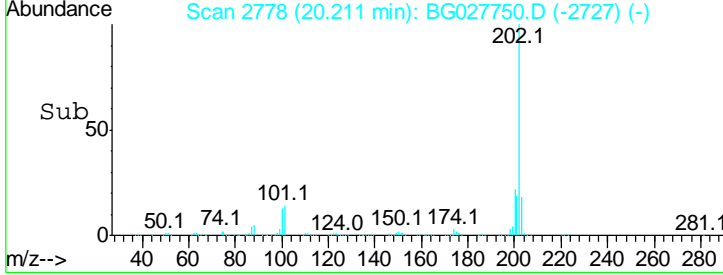
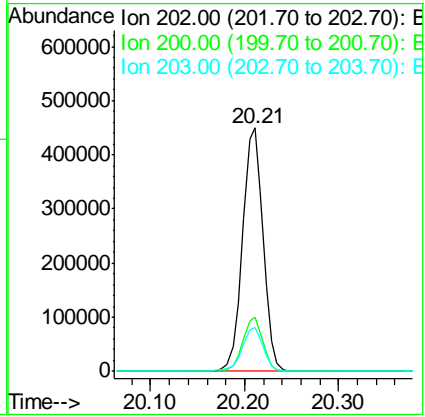
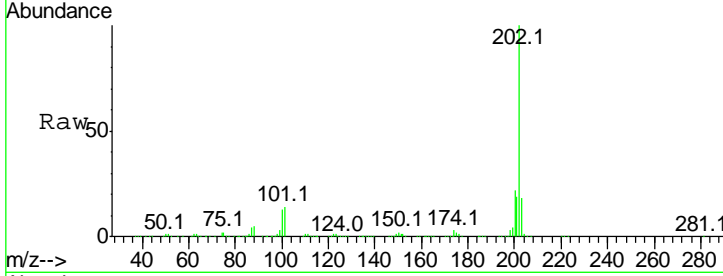

#78
 Terphenyl-d14
 Concen: 76.78 ng
 RT: 20.39 min Scan# 2808
 Delta R.T. -0.00 min
 Lab File: BG027750.D
 Acq: 29 Jun 2017 21:12

Tgt Ion	Resp	Lower	Upper
244	861540		
212	7.8	10.0	15.0#
122	12.0	8.6	12.8

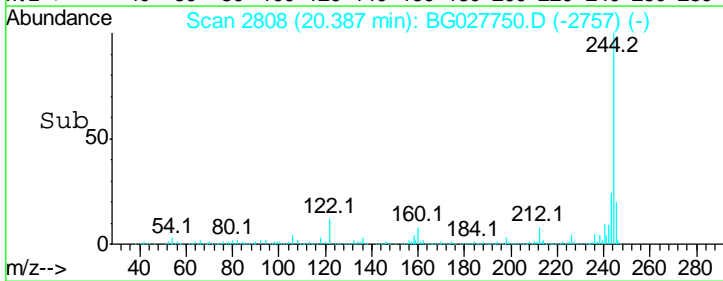
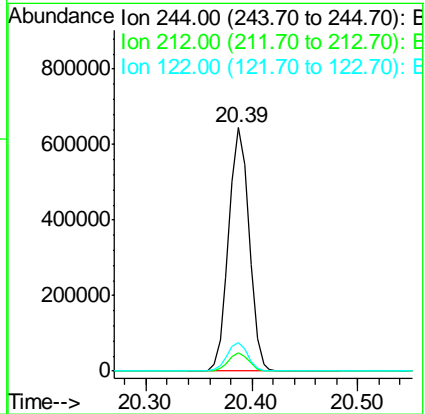
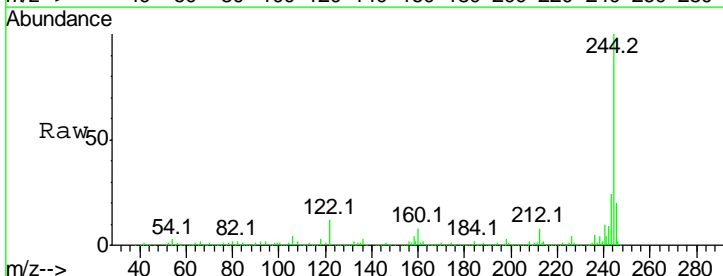

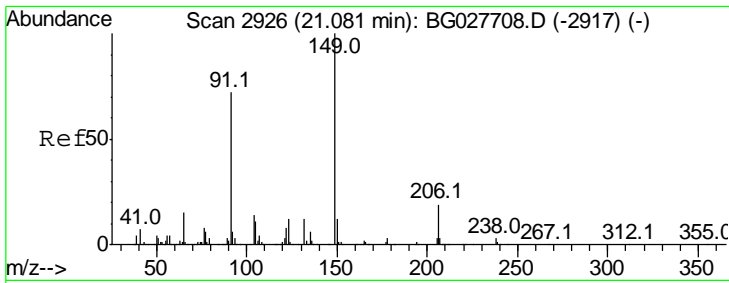

#79
 Butylbenzylphthalate
 Concen: 42.89 ng
 RT: 21.08 min Scan# 2926
 Delta R.T. -0.00 min
 Lab File: BG027750.D
 Acq: 29 Jun 2017 21:12

Instrument :
 BNA_G
 ClientSampled :

Tgt Ion	Resp	Lower	Upper
149	100		
91	69.8	63.5	95.3
206	20.2	21.0	31.6#

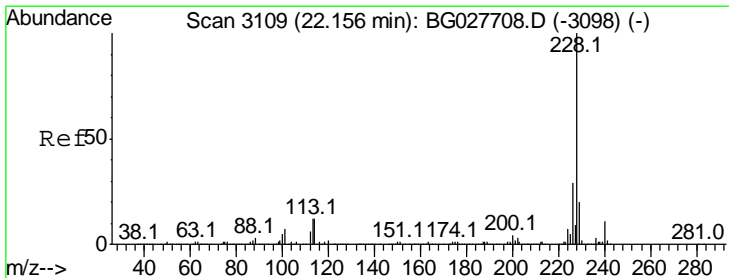
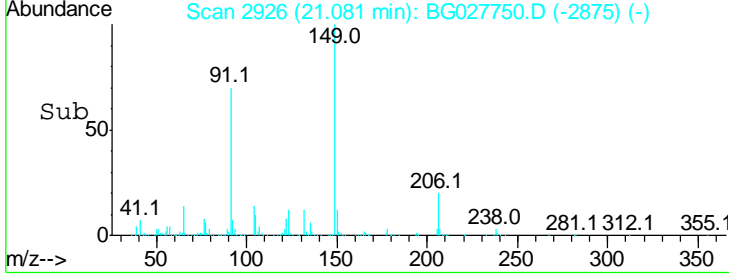
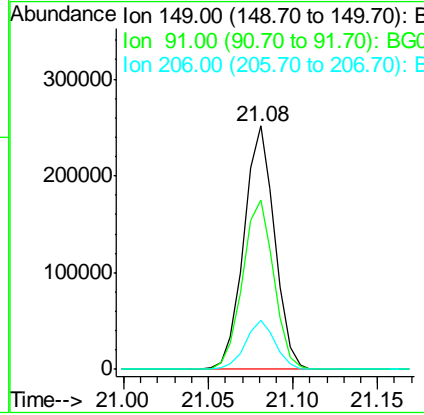
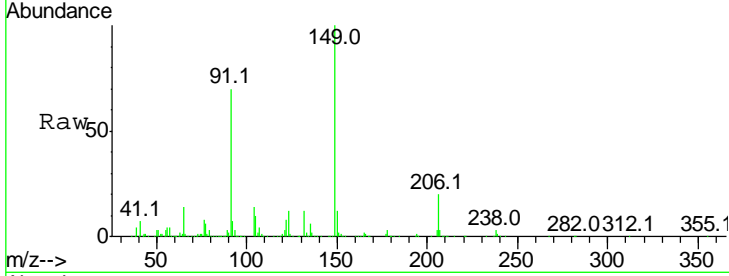

#80
 Benzo(a)anthracene
 Concen: 41.25 ng
 RT: 22.15 min Scan# 3108
 Delta R.T. -0.01 min
 Lab File: BG027750.D
 Acq: 29 Jun 2017 21:12

Tgt Ion	Resp	Lower	Upper
228	100		
226	28.3	24.9	37.3
229	20.0	18.2	27.2

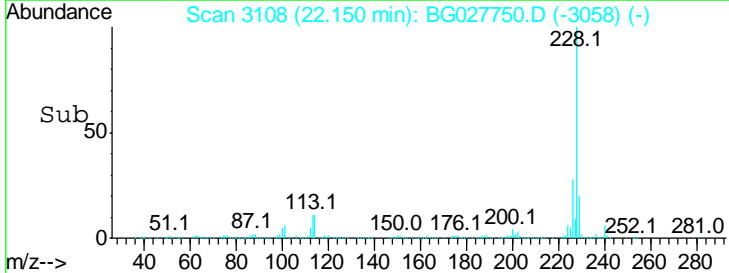
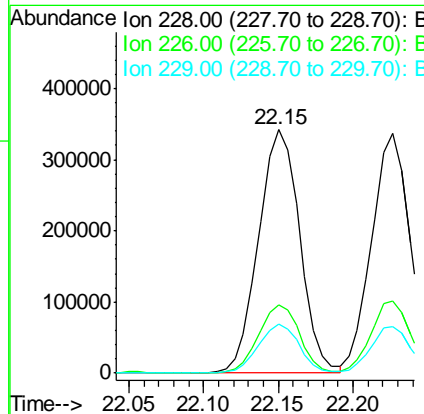
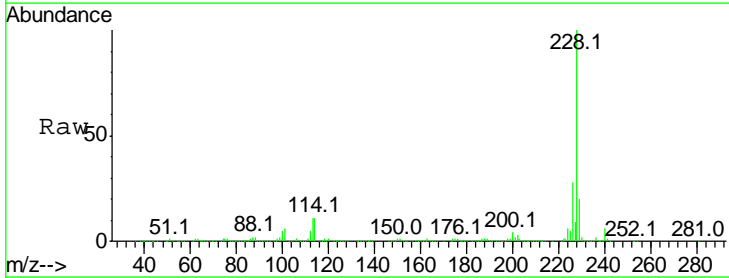

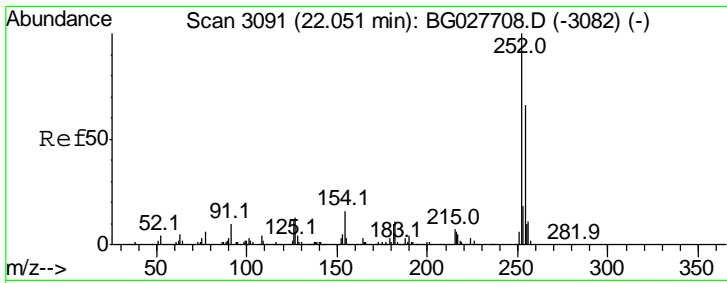

#81
 3,3'-Dichlorobenzidine
 Concen: 27.47 ng
 RT: 22.05 min Scan# 3091
 Delta R.T. -0.00 min
 Lab File: BG027750.D
 Acq: 29 Jun 2017 21:12

Instrument :
 BNA_G
 ClientSampled :

Tgt Ion	Resp	Lower	Upper
252	100		
254	62.1	53.1	79.7
126	12.3	7.0	10.4

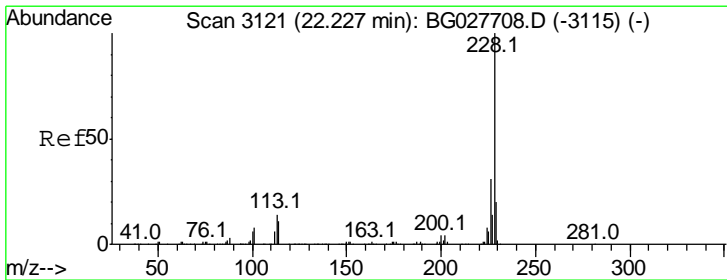
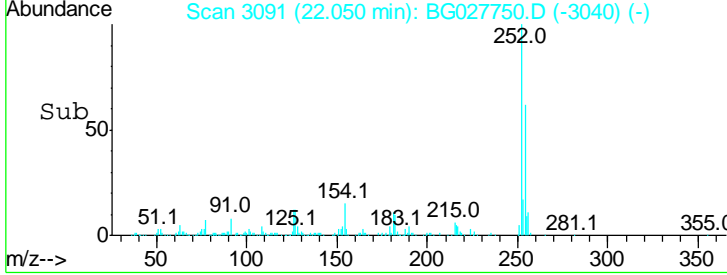
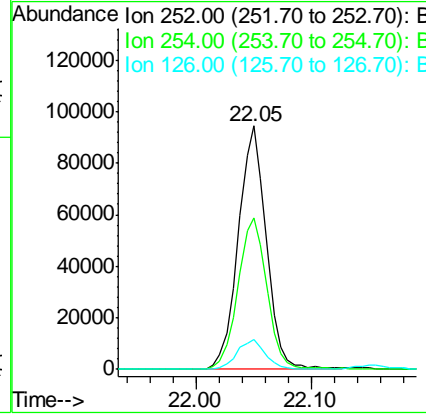
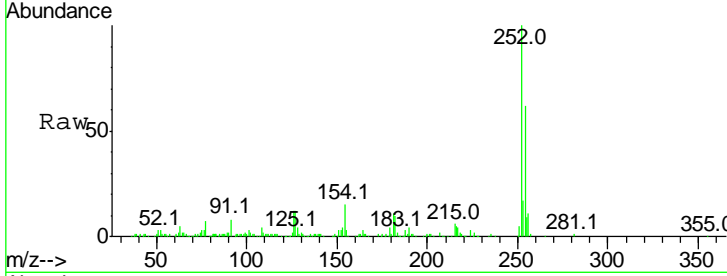

#82
 Chrysene
 Concen: 40.26 ng
 RT: 22.23 min Scan# 3121
 Delta R.T. -0.00 min
 Lab File: BG027750.D
 Acq: 29 Jun 2017 21:12

Tgt Ion	Resp	Lower	Upper
228	100		
226	30.3	27.0	40.4
229	19.5	17.8	26.6

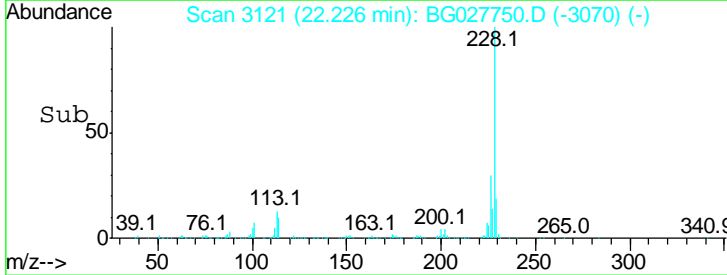
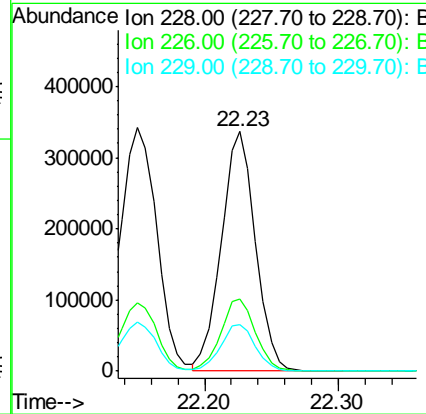
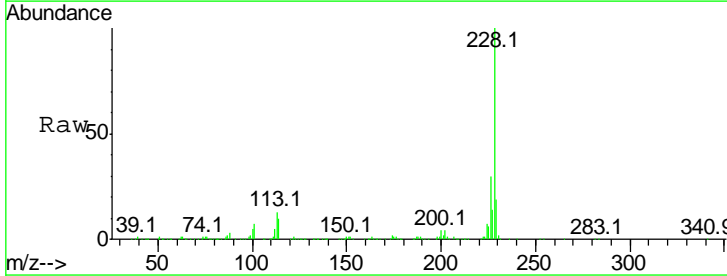

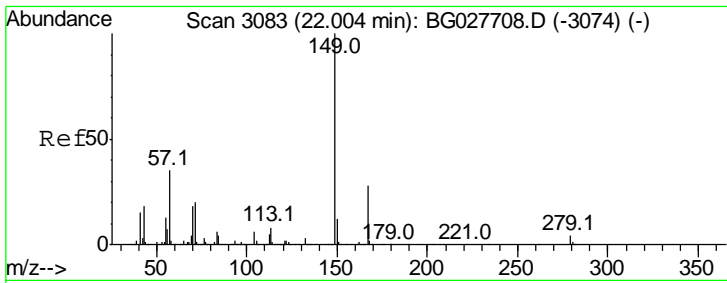

#83
 Bis(2-ethylhexyl)phthalate
 Concen: 42.85 ng
 RT: 22.00 min Scan# 3083
 Delta R.T. -0.00 min
 Lab File: BG027750.D
 Acq: 29 Jun 2017 21:12

Instrument :
 BNA_G
 ClientSampled :

Tgt Ion	Resp	Lower	Upper
149	100		
167	26.8	23.7	35.5
279	4.0	4.6	6.8#

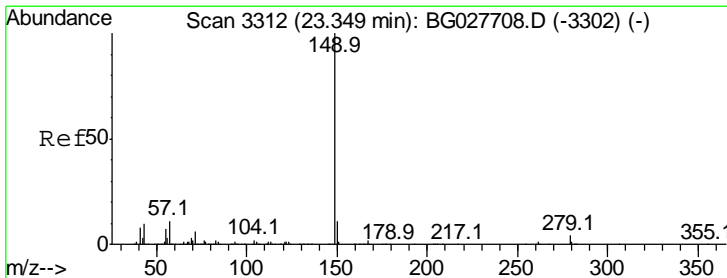
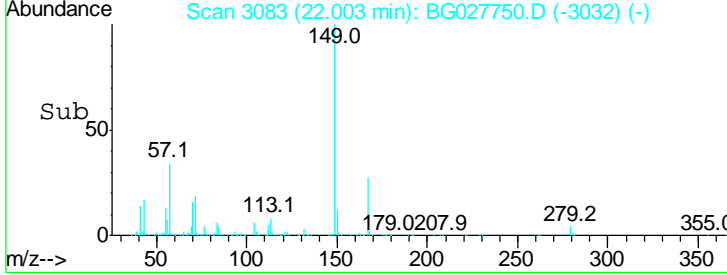
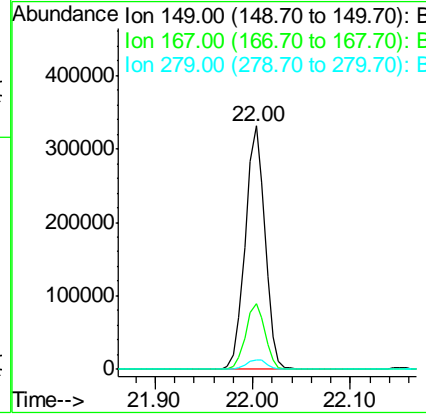
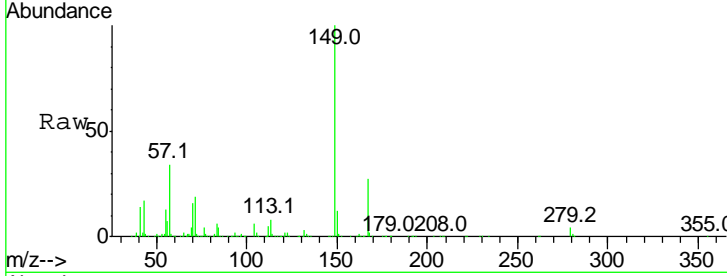

#84
 Di-n-octyl phthalate
 Concen: 43.82 ng
 RT: 23.35 min Scan# 3312
 Delta R.T. -0.00 min
 Lab File: BG027750.D
 Acq: 29 Jun 2017 21:12

Tgt Ion	Resp	Lower	Upper
149	100		
167	1.5	1.4	2.2
43	10.9	11.8	17.6#

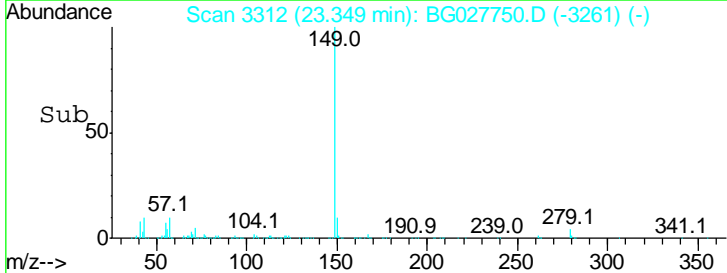
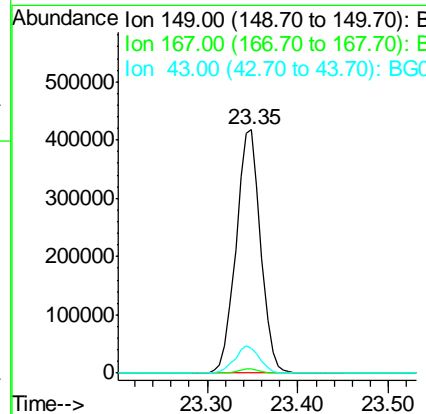
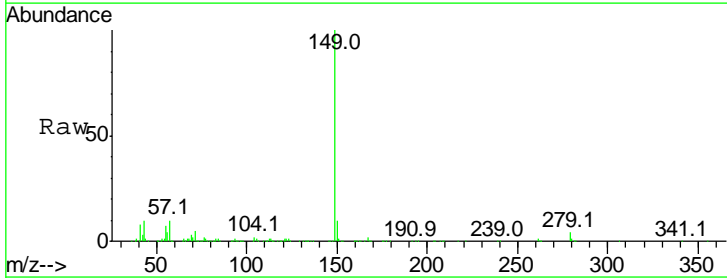

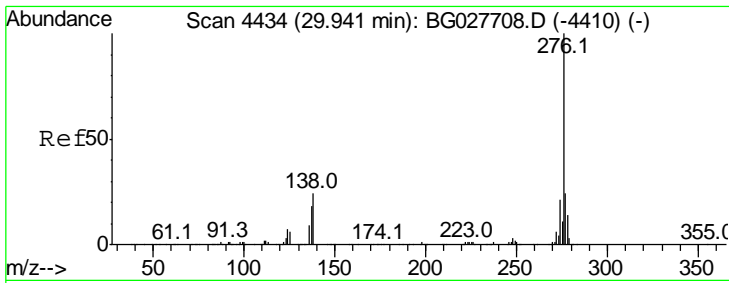

#85
 Indeno(1,2,3-cd)pyrene
 Concen: 43.08 ng
 RT: 29.94 min Scan# 4433
 Delta R.T. -0.01 min
 Lab File: BG027750.D
 Acq: 29 Jun 2017 21:12

Instrument :
 BNA_G
 ClientSampled :

Tgt Ion	Resp	Lower	Upper
276	100		
138	27.9	4.7	7.1#
277	25.9	20.6	31.0

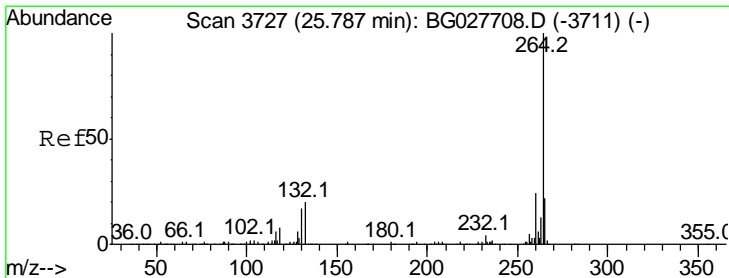
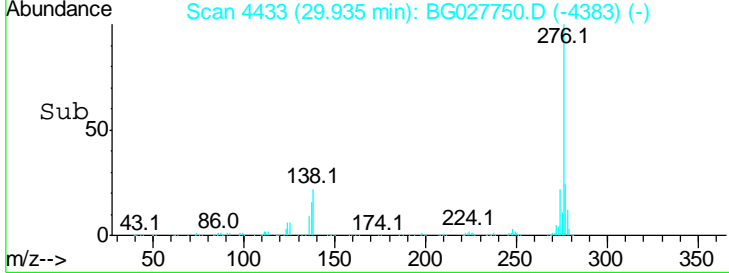
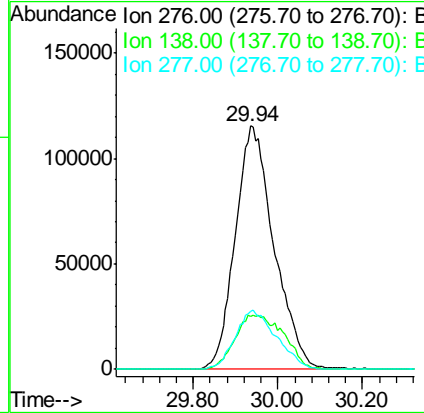
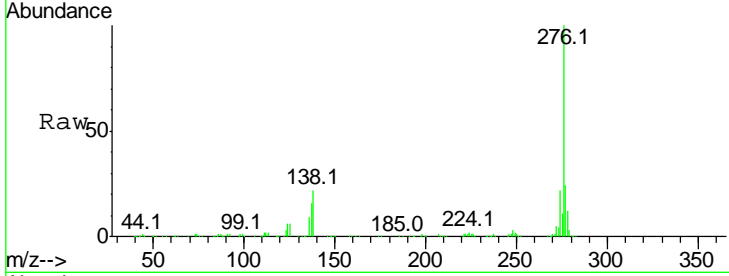

#86
 Perylene-d12
 Concen: 20.00 ng
 RT: 25.78 min Scan# 3726
 Delta R.T. -0.01 min
 Lab File: BG027750.D
 Acq: 29 Jun 2017 21:12

Tgt Ion	Resp	Lower	Upper
264	100		
260	23.7	21.8	32.8
265	21.2	18.2	27.4

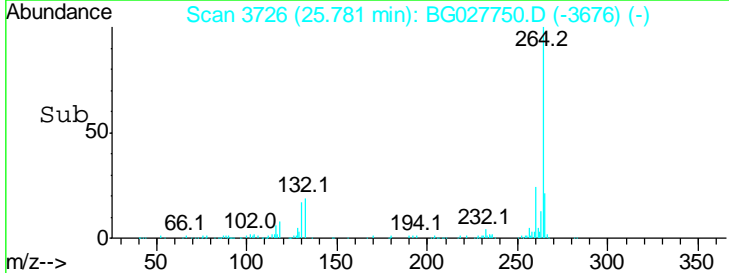
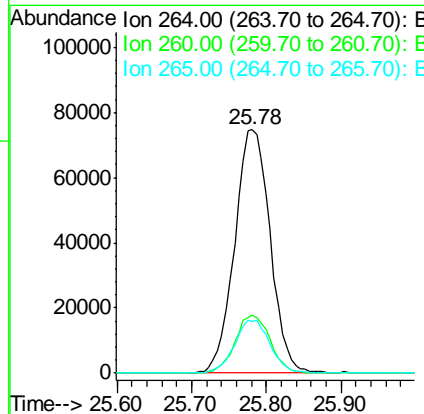
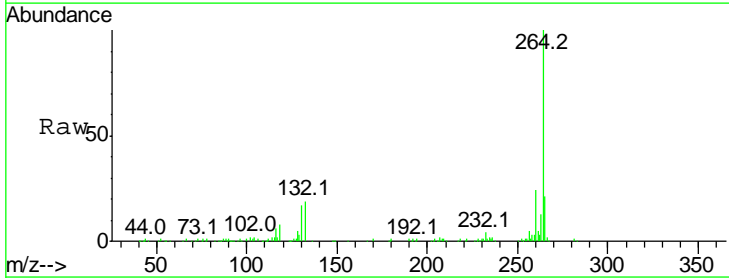

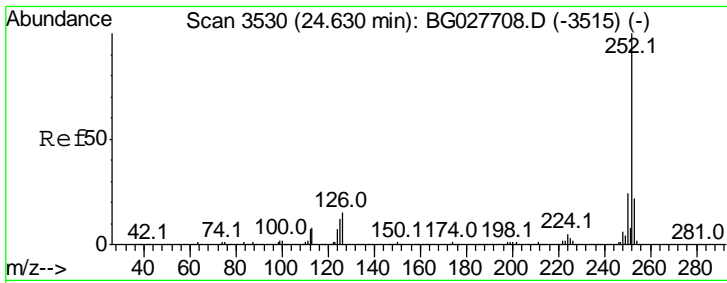

#87
 Benzo(b)fluoranthene
 Concen: 41.25 ng
 RT: 24.63 min Scan# 3530
 Delta R.T. -0.00 min
 Lab File: BG027750.D
 Acq: 29 Jun 2017 21:12

Instrument :
 BNA_G
 ClientSampled :

Tgt Ion	Resp	Lower	Upper
252	100		
253	21.3	18.7	28.1
125	11.0	5.3	7.9#

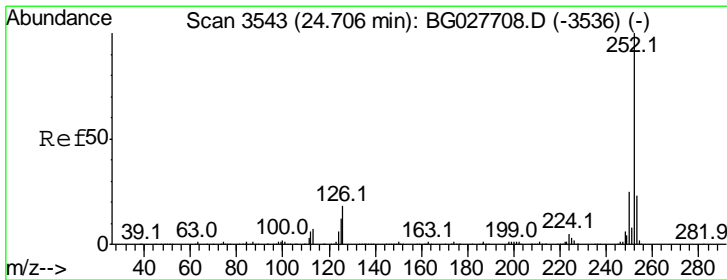
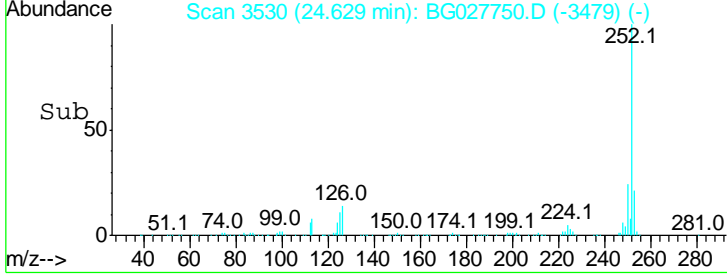
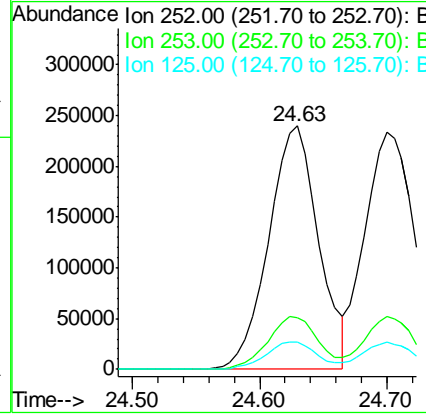
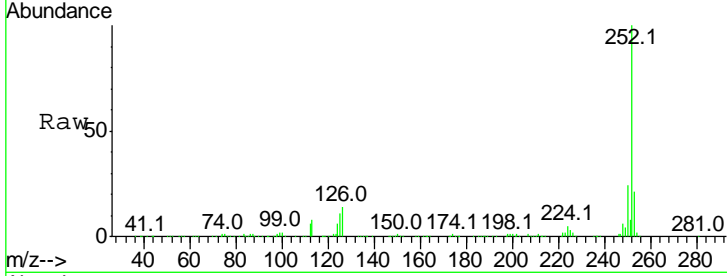

#88
 Benzo(k)fluoranthene
 Concen: 40.18 ng
 RT: 24.70 min Scan# 3542
 Delta R.T. -0.01 min
 Lab File: BG027750.D
 Acq: 29 Jun 2017 21:12

Tgt Ion	Resp	Lower	Upper
252	100		
253	22.4	20.2	30.2
125	11.4	5.1	7.7#

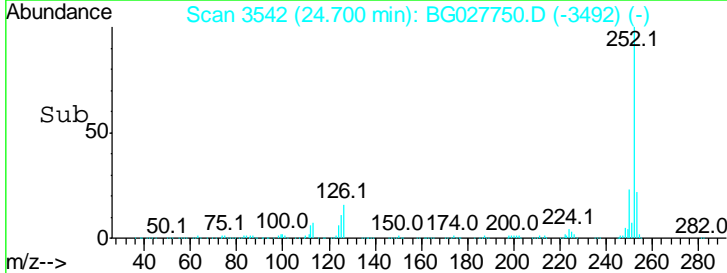
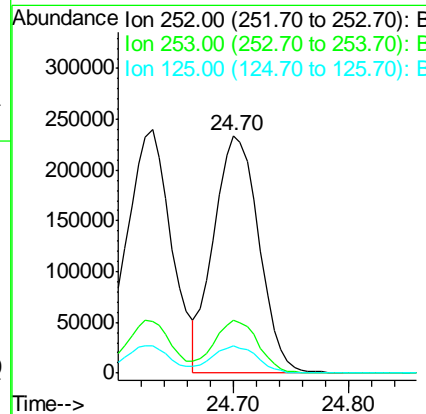
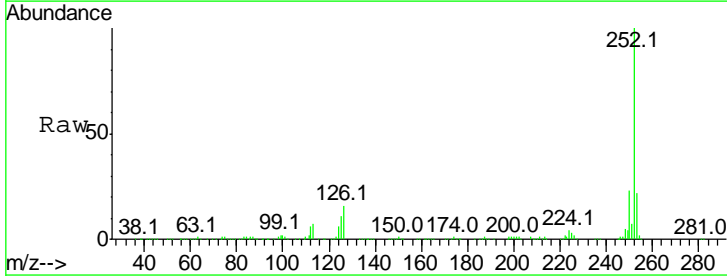

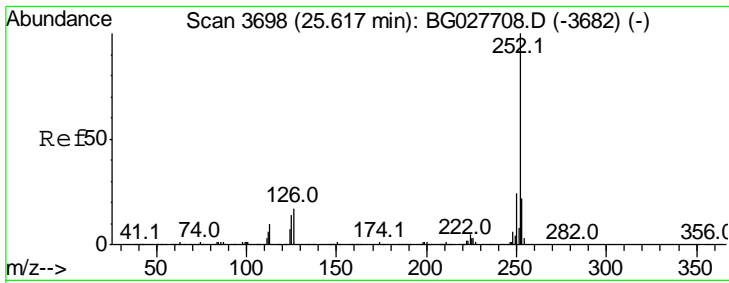

#89
 Benzo(a)pyrene
 Concen: 41.56 ng
 RT: 25.62 min Scan# 3698
 Delta R.T. -0.00 min
 Lab File: BG027750.D
 Acq: 29 Jun 2017 21:12

Instrument :
 BNA_G
 ClientSampled :

Tgt Ion	Resp	Lower	Upper
252	100		
253	20.5	19.2	28.8
125	12.7	5.4	8.0#

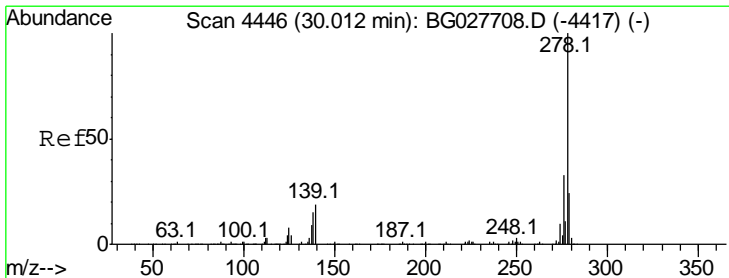
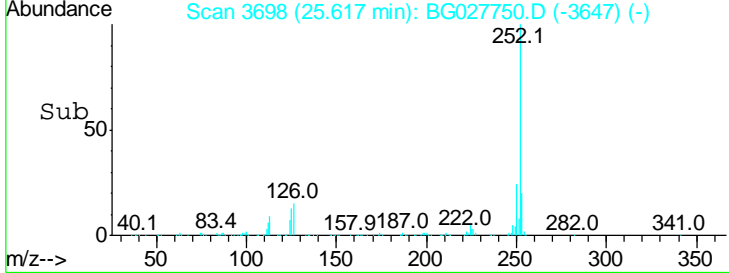
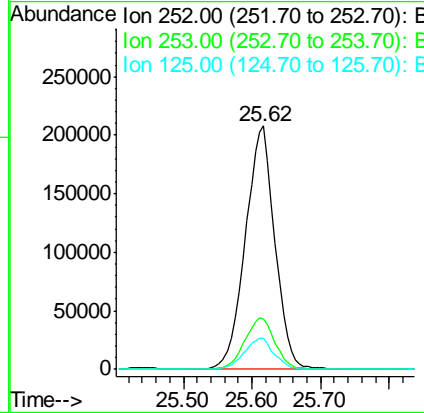
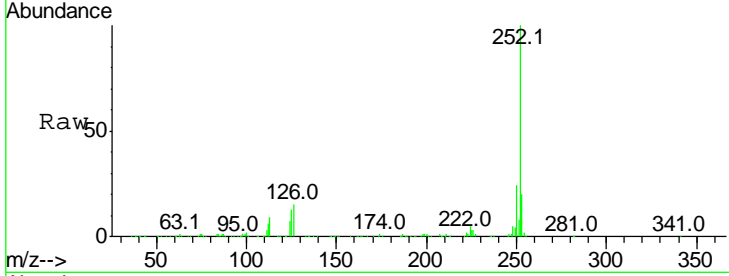

#90
 Dibenzo(a,h)anthracene
 Concen: 40.92 ng
 RT: 30.01 min Scan# 4445
 Delta R.T. -0.01 min
 Lab File: BG027750.D
 Acq: 29 Jun 2017 21:12

Tgt Ion	Resp	Lower	Upper
278	100		
139	17.7	7.7	11.5#
279	24.6	19.1	28.7

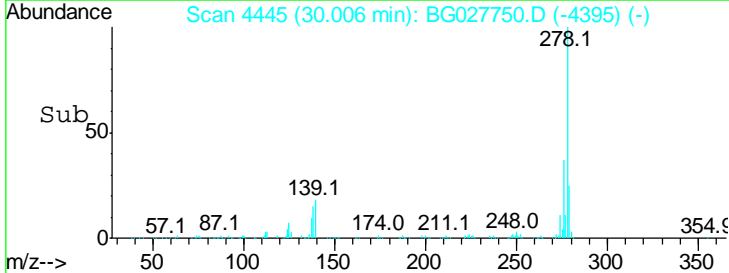
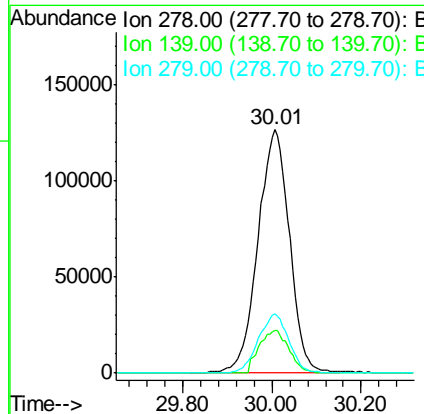
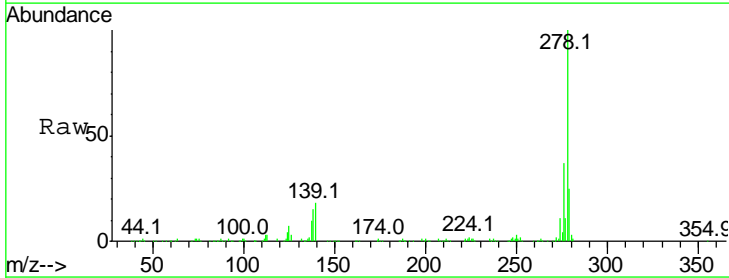

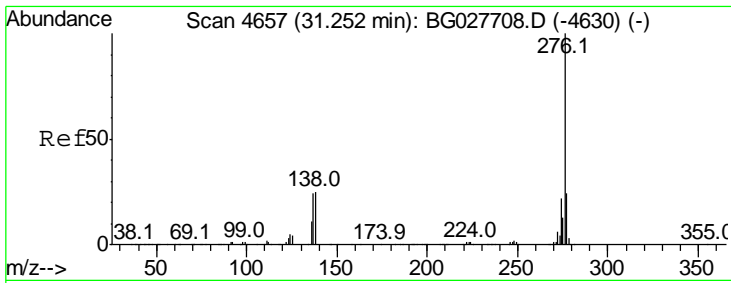

#91
 Benzo(a,h,i)perylene
 Concen: 40.43 ng
 RT: 31.25 min Scan# 4656
 Delta R.T. -0.01 min
 Lab File: BG027750.D
 Acq: 29 Jun 2017 21:12

Instrument :
 BNA_G
 ClientSampled :

Tot Ion	Ion	Resp	Lower	Upper
587275	276	100		
	277	22.0	18.6	27.8
	138	22.4	8.1	12.1#

