

Data Path : Z:\HPCHEM1\BNA_G\DATA\BG070716\
 Data File : BG022873.D
 Acq On : 6 Jul 2016 11:42
 Operator : UM/SJ
 Sample : SSTDCCC040
 Misc :
 ALS Vial : 2 Sample Multiplier: 1

Instrument :
 BNA_G
 ClientSampleId :
 SSTDCCC040

Quant Time: Jul 06 15:39:54 2016
 Quant Method : Z:\HPCHEM1\BNA_G\Methods\8270-BG062516.M
 Quant Title : ASP BNA STANDARDS FOR 5 POINT CALIBRATION
 QLast Update : Fri Jun 24 20:14:59 2016
 Response via : Initial Calibration

Internal Standards	R.T.	QIon	Response	Conc	Units	Dev(Min)
1) 1,4-Dichlorobenzene-d4	8.16	152	115446	20.00	ng	-0.01
21) Naphthalene-d8	10.99	136	517968	20.00	ng	0.00
38) Acenaphthene-d10	14.80	164	403202	20.00	ng	0.00
63) Phenanthrene-d10	17.55	188	969775	20.00	ng	0.00
75) Chrysene-d12	21.86	240	1051105	20.00	ng	0.01
86) Perylene-d12	25.23	264	1088533	20.00	ng	0.03

System Monitoring Compounds

5) 2-Fluorophenol	5.70	112	561455	78.01	ng	0.00
7) Phenol-d6	7.31	99	892877	88.01	ng	0.00
23) Nitrobenzene-d5	9.33	82	964559	78.82	ng	0.00
41) 2,4,6-Tribromophenol	16.30	330	541187	85.34	ng	0.00
44) 2-Fluorobiphenyl	13.42	172	2025154	79.65	ng	0.00
78) Terphenyl-d14	20.15	244	2833337	71.42	ng	0.00

Target Compounds

Target Compounds	R.T.	QIon	Response	Conc	Units	Qvalue
2) 1,4-Dioxane	3.58	88	107641	36.90	ng	# 93
3) Pyridine	3.98	79	367539	45.04	ng	95
4) n-Nitrosodimethylamine	3.89	42	159371	34.15	ng	# 99
6) Aniline	7.48	93	595354	44.26	ng	96
8) 2-Chlorophenol	7.72	128	295502	39.64	ng	95
9) Benzaldehyde	7.29	77	288279	80.74	ng	93
10) Phenol	7.34	94	459221	42.83	ng	88
11) bis(2-Chloroethyl)ether	7.57	93	336449	38.12	ng	97
12) 1,3-Dichlorobenzene	8.05	146	354143	39.04	ng	99
13) 1,4-Dichlorobenzene	8.19	146	368514	40.52	ng	94
14) 1,2-Dichlorobenzene	8.52	146	349553	40.41	ng	98
15) Benzyl Alcohol	8.39	79	390877	41.64	ng	99
16) 2,2'-oxybis(1-Chloropropan	8.68	45	416039	42.62	ng	96
17) 2-Methylphenol	8.60	107	294439	41.66	ng	97
18) Hexachloroethane	9.25	117	150742	40.04	ng	92
19) n-Nitroso-di-n-propylamine	8.96	70	352148	41.68	ng	95
20) 3+4-Methylphenols	8.93	107	418801	43.02	ng	94
22) Acetophenone	8.99	105	602191	40.22	ng	# 94
24) Nitrobenzene	9.37	77	509469	37.67	ng	# 90
25) Isophorone	9.90	82	897517	37.78	ng	96
26) 2-Nitrophenol	10.09	139	204608	42.00	ng	87
27) 2,4-Dimethylphenol	10.14	122	340355	36.56	ng	94
28) bis(2-Chloroethoxy)methane	10.38	93	521810	40.23	ng	100
29) 2,4-Dichlorophenol	10.63	162	379577	41.85	ng	100
30) 1,2,4-Trichlorobenzene	10.84	180	444948	41.32	ng	98
31) Naphthalene	11.04	128	1072221	41.18	ng	95
32) Benzoic acid	10.29	122	311063	50.79	ng	95
33) 4-Chloroaniline	11.14	127	522333	46.58	ng	94
34) Hexachlorobutadiene	11.31	225	347154	41.48	ng	95
35) Caprolactam	11.92	113	137023	47.96	ng	97
36) 4-Chloro-3-methylphenol	12.26	107	513577	46.13	ng	95
37) 2-Methylnaphthalene	12.64	142	836095	41.41	ng	98
39) 1,2,4,5-Tetrachlorobenzene	13.00	216	707535	46.48	ng	98
40) Hexachlorocyclopentadiene	12.97	237	320895	26.41	ng	95

Data Path : Z:\HPCHEM1\BNA_G\DATA\BG070716\
 Data File : BG022873.D
 Acq On : 6 Jul 2016 11:42
 Operator : UM/SJ
 Sample : SSTDCCC040
 Misc :
 ALS Vial : 2 Sample Multiplier: 1

Instrument :
 BNA_G
 ClientSampleId :
 SSTDCCC040

Quant Time: Jul 06 15:39:54 2016
 Quant Method : Z:\HPCHEM1\BNA_G\Methods\8270-BG062516.M
 Quant Title : ASP BNA STANDARDS FOR 5 POINT CALIBRATION
 QLast Update : Fri Jun 24 20:14:59 2016
 Response via : Initial Calibration

Internal Standards	R.T.	QIon	Response	Conc	Units	Dev(Min)
42) 2,4,6-Trichlorophenol	13.23	196	406686	41.66	ng	98
43) 2,4,5-Trichlorophenol	13.31	196	404766	39.63	ng	92
45) 1,1'-Biphenyl	13.63	154	1237553	40.29	ng	98
46) 2-Chloronaphthalene	13.68	162	982155	38.86	ng	96
47) 2-Nitroaniline	13.88	65	416686	42.71	ng	95
48) Acenaphthylene	14.53	152	1466191	40.00	ng	98
49) Dimethylphthalate	14.25	163	1242112	37.14	ng	97
50) 2,6-Dinitrotoluene	14.37	165	294452	40.51	ng	84
51) Acenaphthene	14.87	154	970083	35.92	ng	97
52) 3-Nitroaniline	14.70	138	294688	43.33	ng	83
53) 2,4-Dinitrophenol	14.91	184	155483	34.73	ng	93
54) Dibenzofuran	15.20	168	1438926	36.79	ng	99
55) 4-Nitrophenol	15.01	139	224243	38.99	ng	96
56) 2,4-Dinitrotoluene	15.16	165	415611	41.28	ng	# 97
57) Fluorene	15.85	166	1237560	39.65	ng	94
58) 2,3,4,6-Tetrachlorophenol	15.34	232	418455	39.52	ng	90
59) Diethylphthalate	15.60	149	1261708	36.69	ng	97
60) 4-Chlorophenyl-phenylether	15.84	204	747986	40.25	ng	94
61) 4-Nitroaniline	15.87	138	294838	42.02	ng	# 82
62) Azobenzene	16.13	77	1250959	33.59	ng	91
64) 4,6-Dinitro-2-methylphenol	15.92	198	262713	40.39	ng	95
65) n-Nitrosodiphenylamine	16.05	169	1133443	40.16	ng	97
66) 4-Bromophenyl-phenylether	16.74	248	503050	39.98	ng	93
67) Hexachlorobenzene	16.85	284	552081	41.50	ng	99
68) Atrazine	16.99	200	480335	40.31	ng	97
69) Pentachlorophenol	17.20	266	337427	36.86	ng	99
70) Phenanthrene	17.60	178	1879406	38.00	ng	99
71) Anthracene	17.69	178	1932989	37.98	ng	99
72) Carbazole	17.96	167	1620261	37.55	ng	98
73) Di-n-butylphthalate	18.50	149	1905228	37.92	ng	99
74) Fluoranthene	19.60	202	2218946	38.95	ng	98
76) Benzidine	19.78	184	1470454	131.40	ng	96
77) Pyrene	19.96	202	2271152	40.57	ng	98
79) Butylbenzylphthalate	20.84	149	936524	38.64	ng	94
80) Benzo(a)anthracene	21.84	228	2352273	40.44	ng	98
81) 3,3'-Dichlorobenzidine	21.75	252	1021582	42.53	ng	95
82) Chrysene	21.91	228	2231688	40.83	ng	96
83) Bis(2-ethylhexyl)phthalate	21.72	149	1297547	38.03	ng	98
84) Di-n-octyl phthalate	22.98	149	2140045	38.05	ng	98
85) Indeno(1,2,3-cd)pyrene	29.09	276	2689505	37.45	ng	# 100
87) Benzo(b)fluoranthene	24.16	252	2557335	39.07	ng	98
88) Benzo(k)fluoranthene	24.23	252	2353733	38.04	ng	# 96
89) Benzo(a)pyrene	25.07	252	2398346	37.59	ng	# 97
90) Dibenzo(a,h)anthracene	29.16	278	2320940	38.64	ng	# 92
91) Benzo(g,h,i)perylene	30.31	276	2300061	37.62	ng	# 96

(#) = qualifier out of range (m) = manual integration (+) = signals summed

Data Path : Z:\HPCHEM1\BNA_G\DATA\BG070716\
 Data File : BG022873.D
 Acq On : 6 Jul 2016 11:42
 Operator : UM/SJ
 Sample : SSTDCCC040
 Misc :
 ALS Vial : 2 Sample Multiplier: 1

Instrument :
 BNA_G
 Client Sampled :
 SSTDCCC040

Quant Time: Jul 06 15:39:54 2016
 Quant Method : Z:\HPCHEM1\BNA_G\Methods\8270-BG062516.M
 Quant Title : ASP BNA STANDARDS FOR 5 POINT CALIBRATION
 QLast Update : Fri Jun 24 20:14:59 2016
 Response via : Initial Calibration

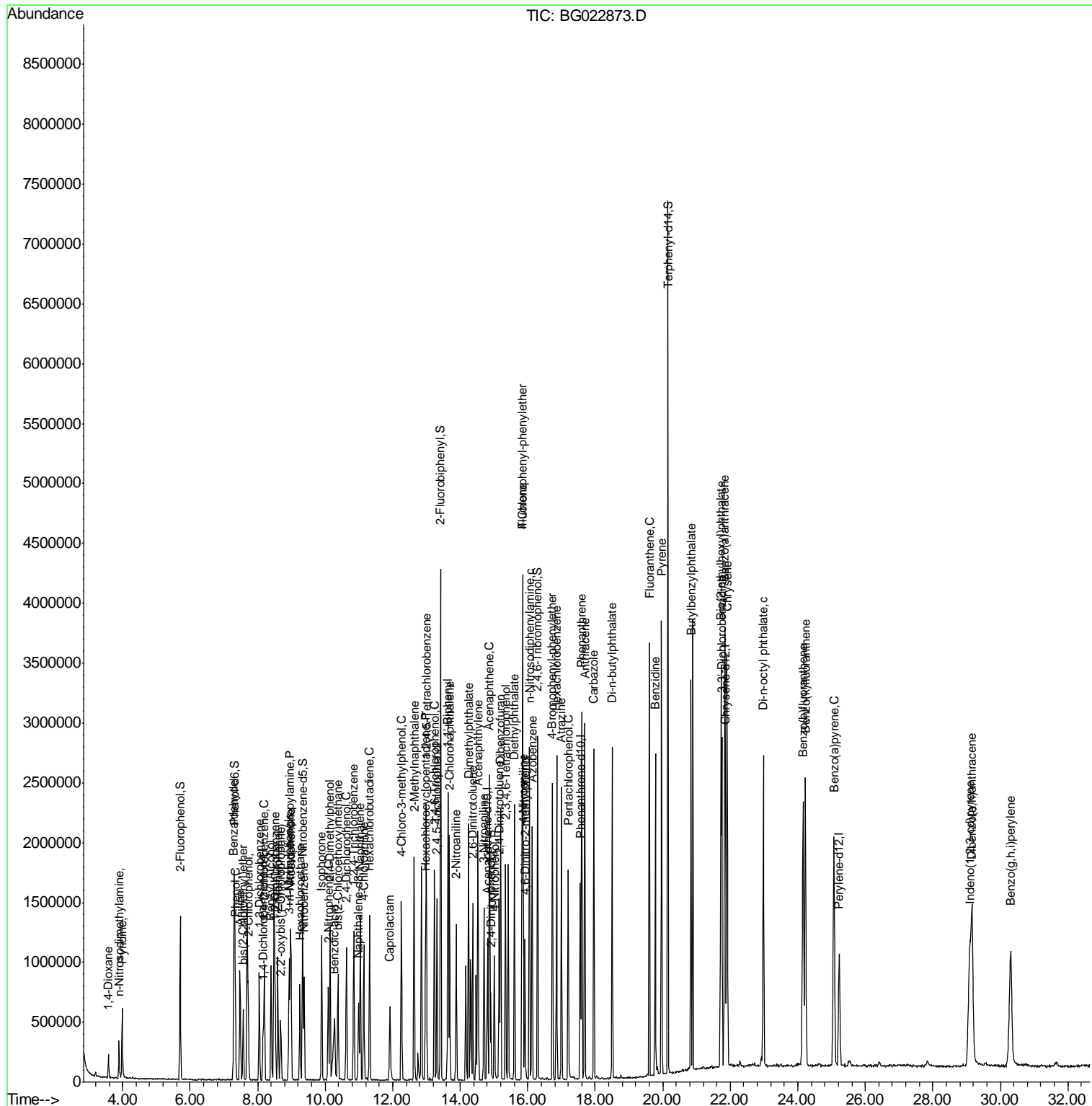

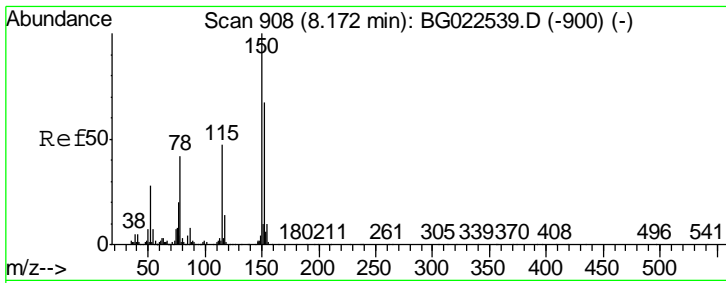

#1
 1,4-Dichlorobenzene-d4
 Concen: 20.00 ng
 RT: 8.16 min Scan# 905
 Delta R.T. -0.01 min
 Lab File: BG022873.D
 Acq: 6 Jul 2016 11:42

Instrument :
 BNA_G
ClientSampleId :
 SSTDCCC040

Tgt Ion	Resp	Lower	Upper
152	115446		
152	100		
150	166.7	144.7	217.1
115	66.2	64.0	96.0

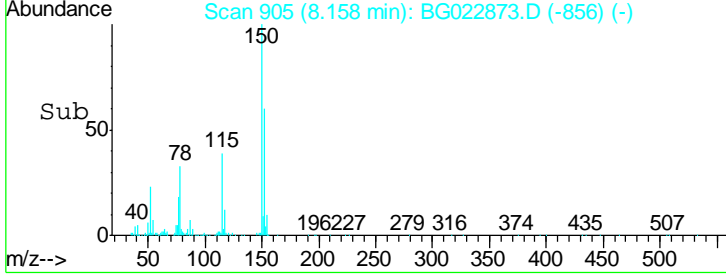
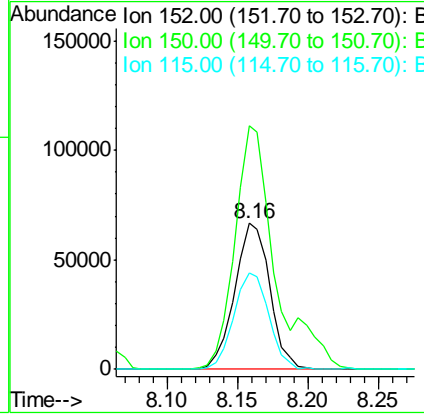
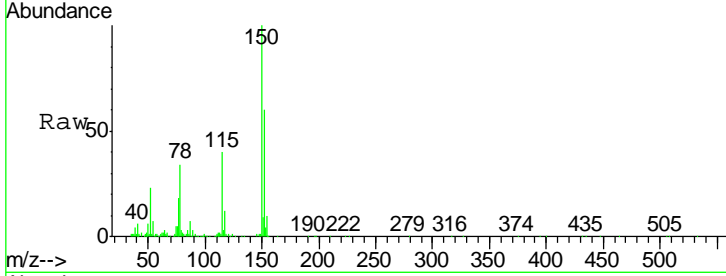

#2
 1,4-Dioxane
 Concen: 36.90 ng
 RT: 3.58 min Scan# 125
 Delta R.T. -0.02 min
 Lab File: BG022873.D
 Acq: 6 Jul 2016 11:42

Tgt Ion	Resp	Lower	Upper
88	107641		
88	100		
58	72.8	60.4	90.6
43	30.7	31.1	46.7#

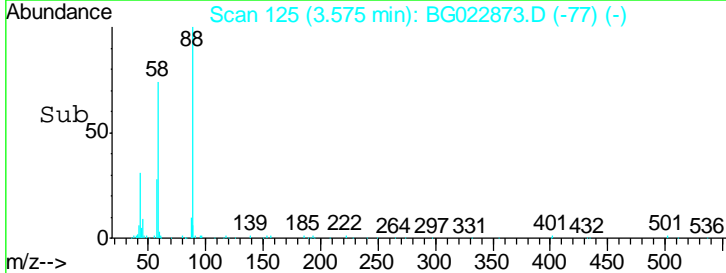
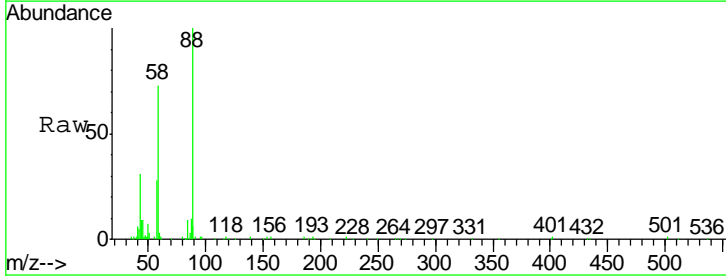
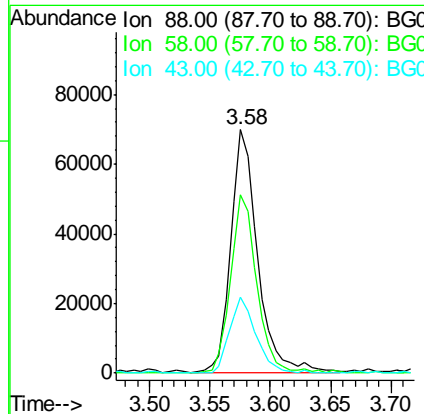
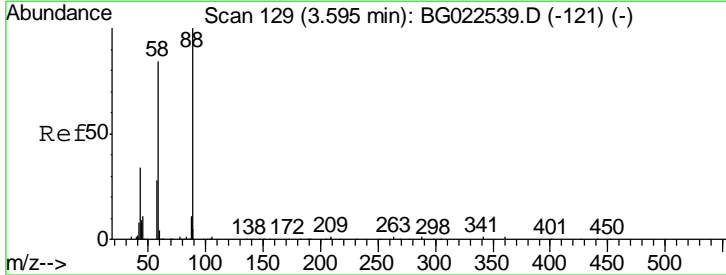

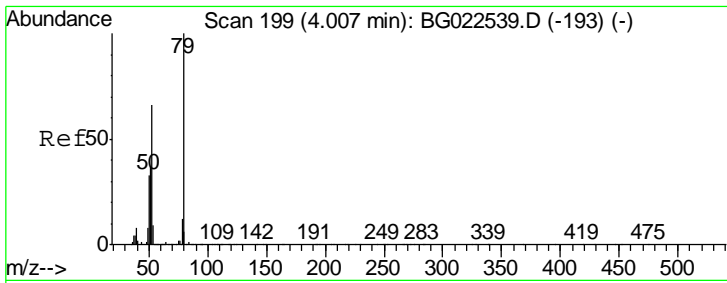

#3
 Pyridine
 Concen: 45.04 ng
 RT: 3.98 min Scan# 194
 Delta R.T. -0.03 min
 Lab File: BG022873.D
 Acq: 6 Jul 2016 11:42

Instrument :
 BNA_G
 ClientSampleId :
 SSTDCCC040

Tgt Ion	Resp	Lower	Upper
79	100		
52	67.6	51.8	77.8
51	36.3	32.7	49.1

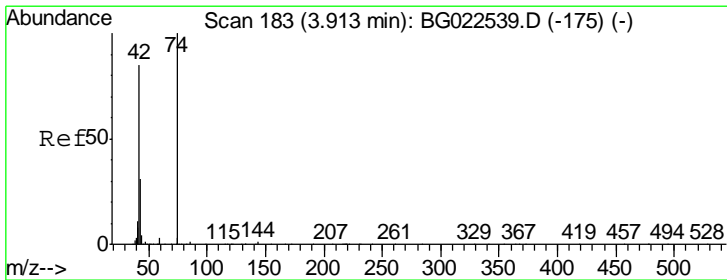
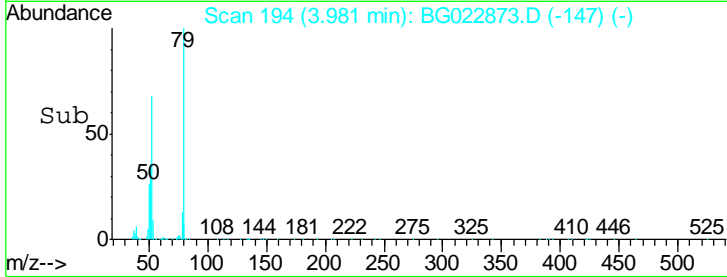
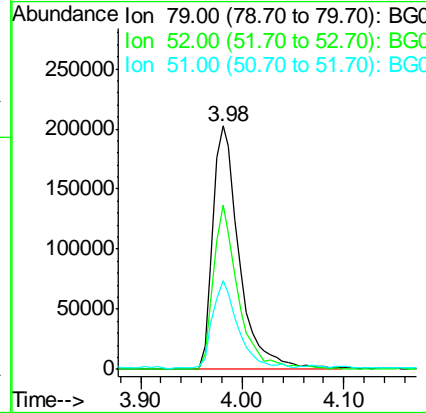
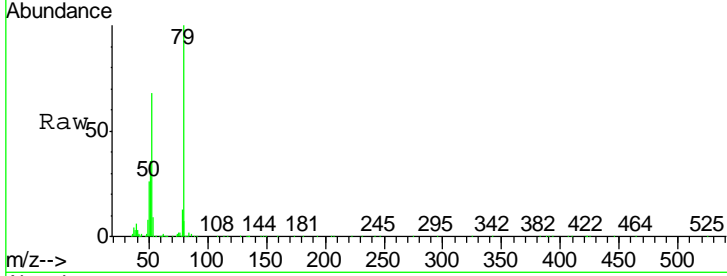

#4
 n-Nitrosodimethylamine
 Concen: 34.15 ng
 RT: 3.89 min Scan# 179
 Delta R.T. -0.02 min
 Lab File: BG022873.D
 Acq: 6 Jul 2016 11:42

Tgt Ion	Resp	Lower	Upper
42	100		
74	126.0	100.6	150.8
44	8.6	4.5	6.7#

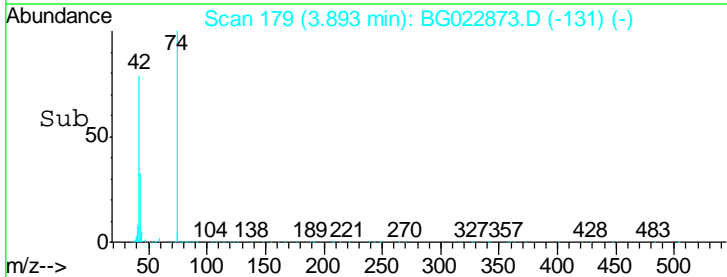
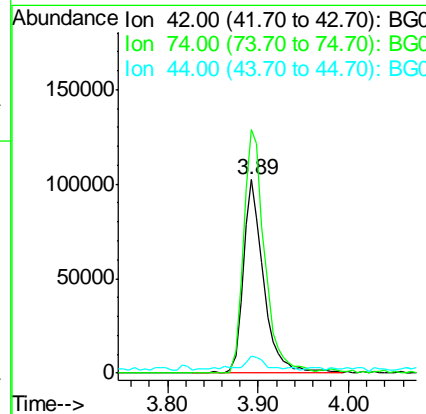
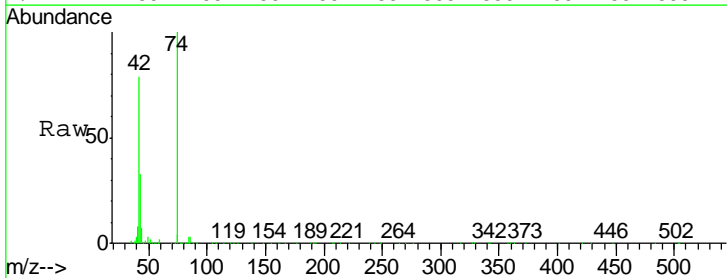

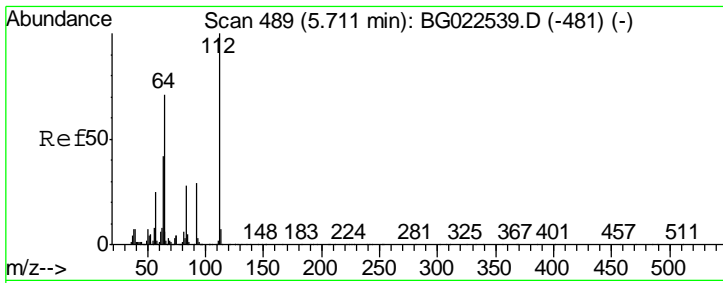

#5
 2-Fluorophenol
 Concen: 78.01 ng
 RT: 5.70 min Scan# 487
 Delta R.T. -0.00 min
 Lab File: BG022873.D
 Acq: 6 Jul 2016 11:42

Instrument :
 BNA_G
 ClientSampleId :
 SSTDCCC040

Tgt Ion	Resp	Lower	Upper
112	100		
64	72.1	59.0	88.4
63	40.1	37.8	56.8

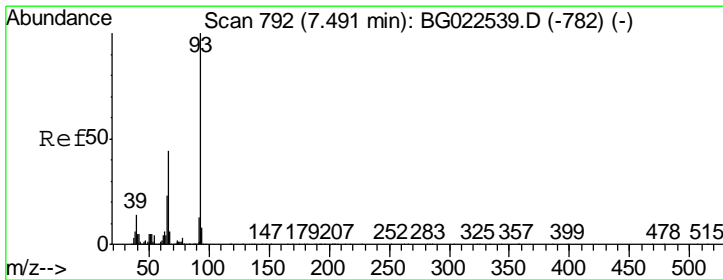
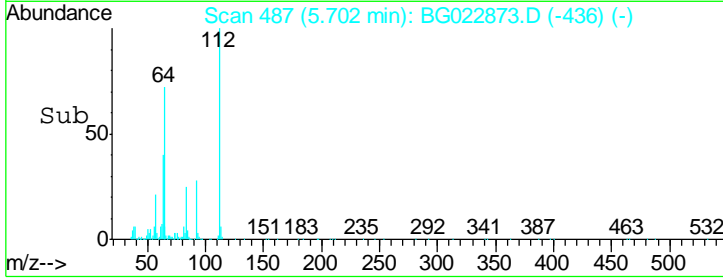
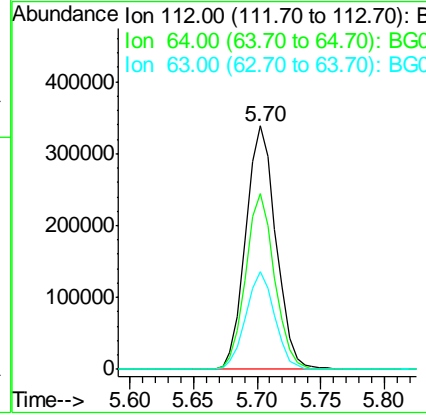
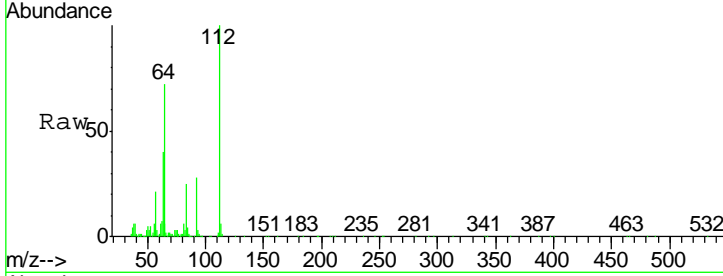

#6
 Aniline
 Concen: 44.26 ng
 RT: 7.48 min Scan# 789
 Delta R.T. -0.01 min
 Lab File: BG022873.D
 Acq: 6 Jul 2016 11:42

Tgt Ion	Resp	Lower	Upper
93	100		
66	43.3	37.5	56.3
65	22.9	17.9	26.9

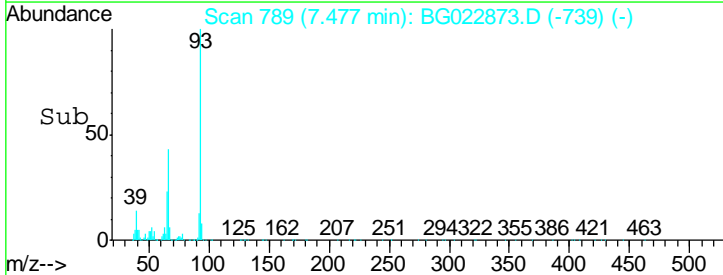
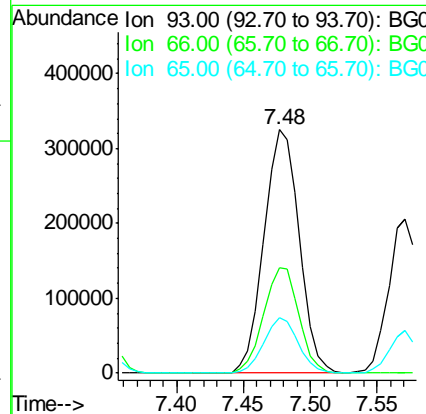
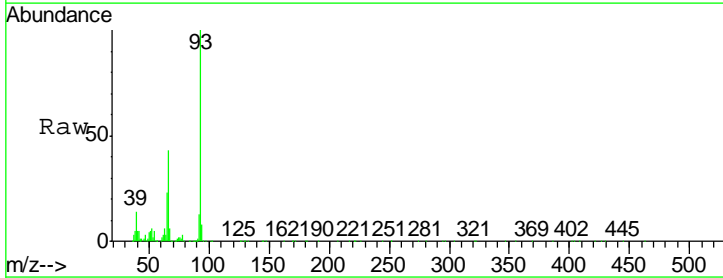

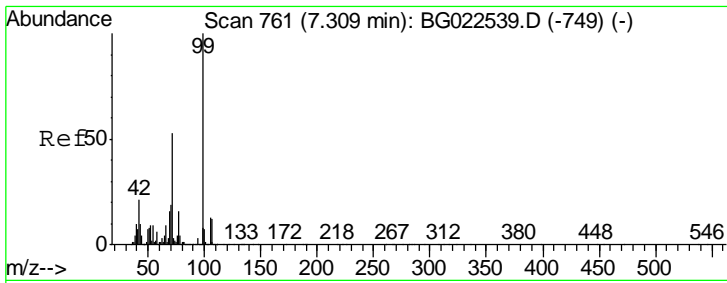

#7
 Phenol-d6
 Concen: 88.01 ng
 RT: 7.31 min Scan# 761
 Delta R.T. 0.01 min
 Lab File: BG022873.D
 Acq: 6 Jul 2016 11:42

Instrument :
 BNA_G
ClientSampleId :
 SSTDCCC040

Tgt Ion	Resp	Lower	Upper
99	100		
42	17.4	17.8	26.6#
71	46.0	41.5	62.3

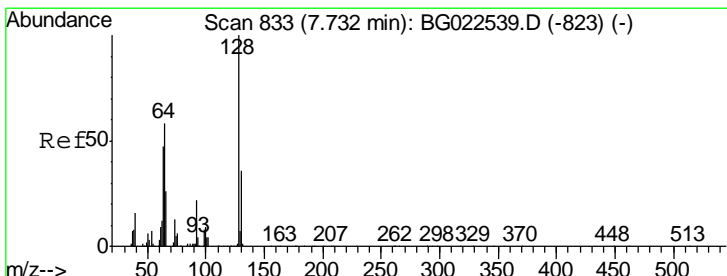
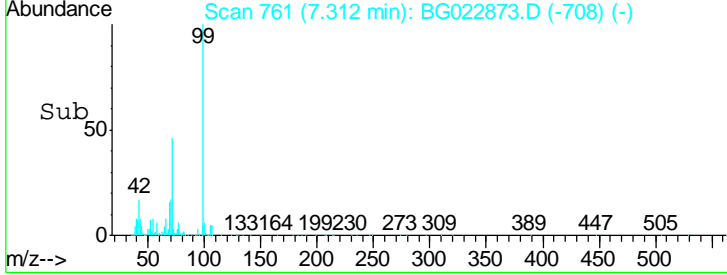
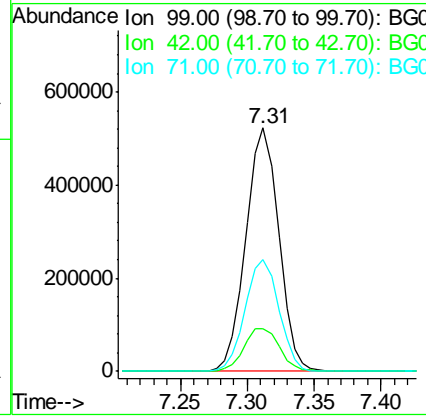
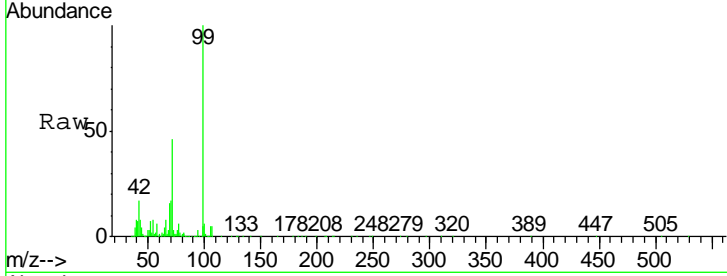

#8
 2-Chlorophenol
 Concen: 39.64 ng
 RT: 7.72 min Scan# 831
 Delta R.T. -0.00 min
 Lab File: BG022873.D
 Acq: 6 Jul 2016 11:42

Tgt Ion	Resp	Lower	Upper
128	100		
130	31.1	12.9	52.9
64	58.0	42.0	82.0

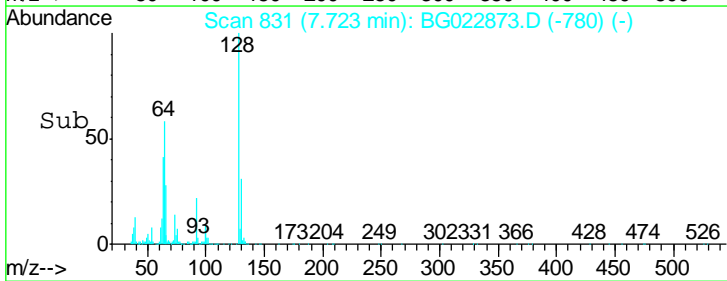
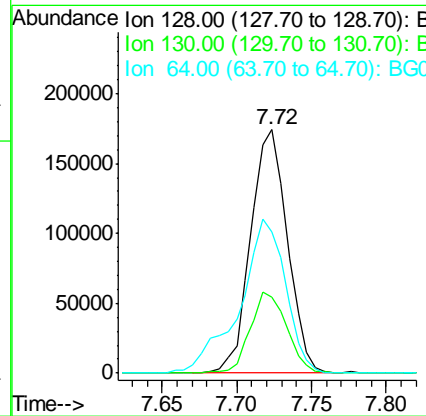
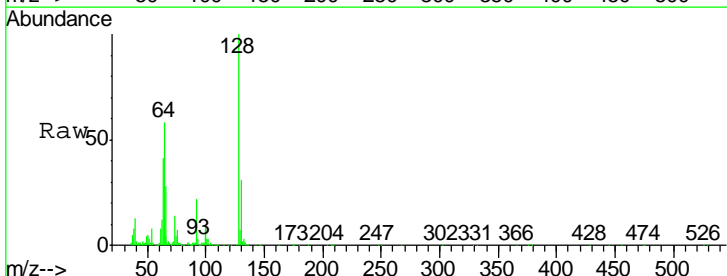

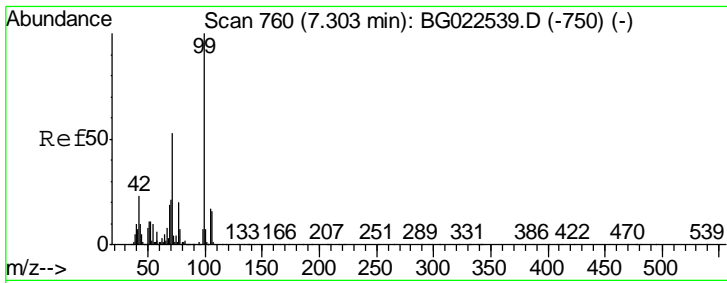

#9
Benzaldehyde
Concen: 80.74 ng
RT: 7.29 min Scan# 758
Delta R.T. -0.00 min
Lab File: BG022873.D
Acq: 6 Jul 2016 11:42

Instrument :
BNA_G
ClientSampleId :
SSTDCCC040

Tgt Ion	Resp	Lower	Upper
77	100		
105	86.5	58.7	98.7
106	82.0	67.5	107.5

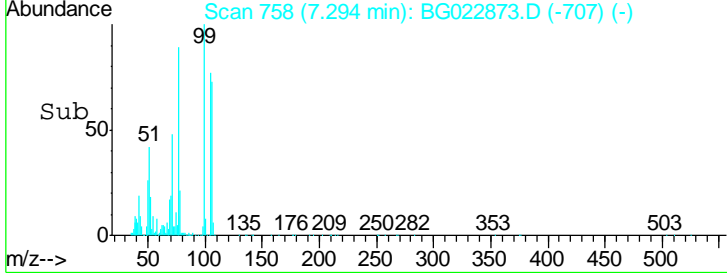
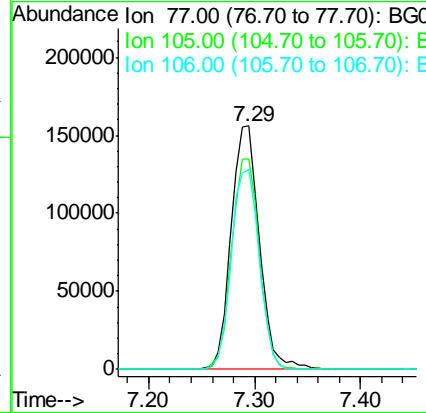
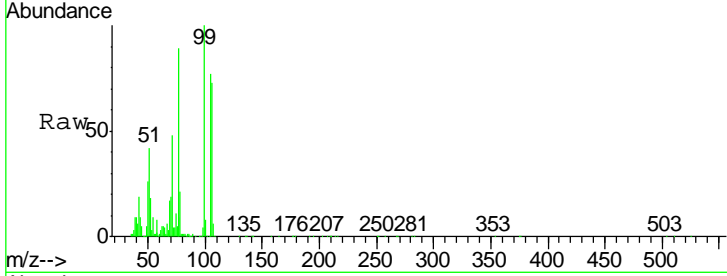

#10
Phenol
Concen: 42.83 ng
RT: 7.34 min Scan# 766
Delta R.T. 0.01 min
Lab File: BG022873.D
Acq: 6 Jul 2016 11:42

Tgt Ion	Resp	Lower	Upper
94	100		
65	33.6	18.1	58.1
66	50.4	42.1	82.1

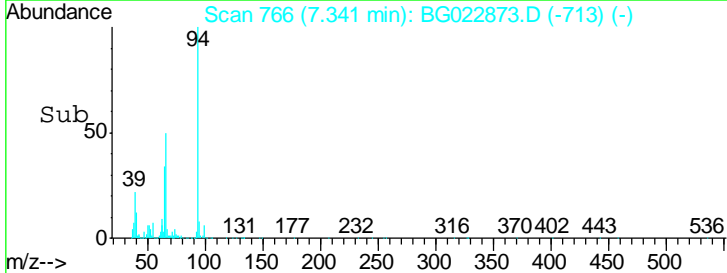
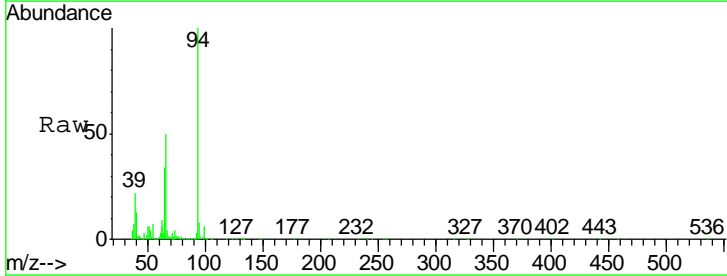
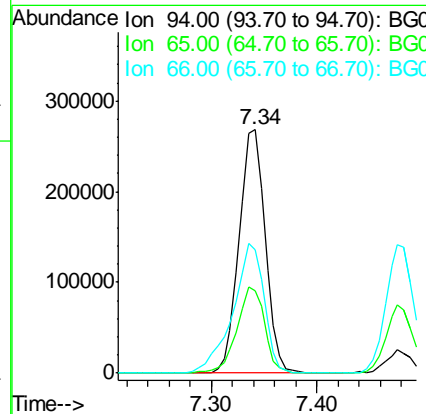
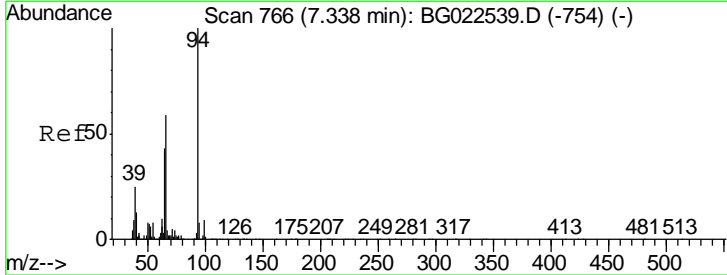

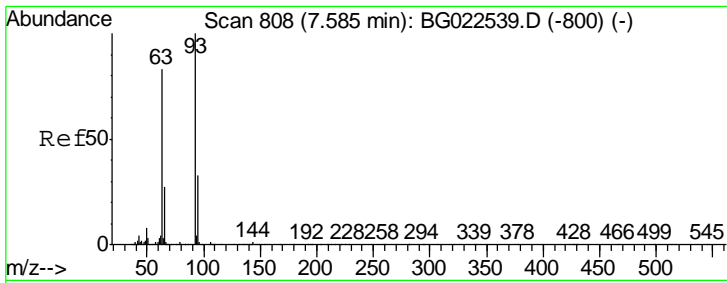

#11
 bis(2-Chloroethyl)ether
 Concen: 38.12 ng
 RT: 7.57 min Scan# 805
 Delta R.T. -0.01 min
 Lab File: BG022873.D
 Acq: 6 Jul 2016 11:42

Instrument :
 BNA_G
 ClientSampleId :
 SSTDCCC040

Tgt Ion	Resp	Lower	Upper
93	336449		
93	100		
63	78.5	55.0	95.0
95	31.0	11.0	51.0

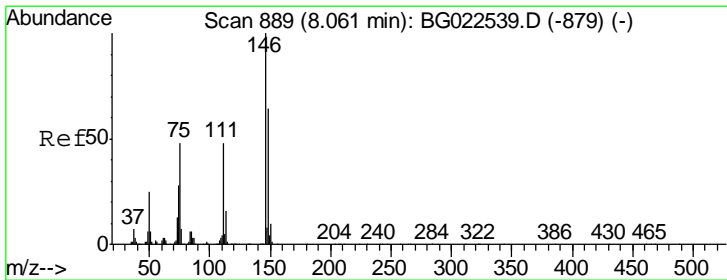
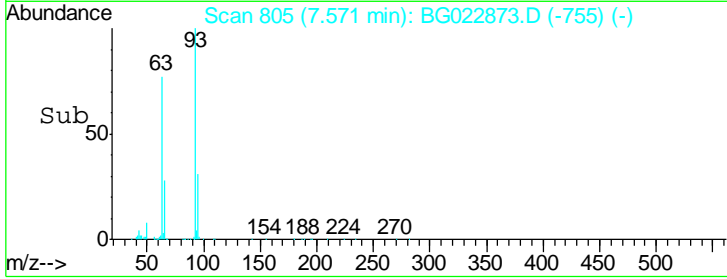
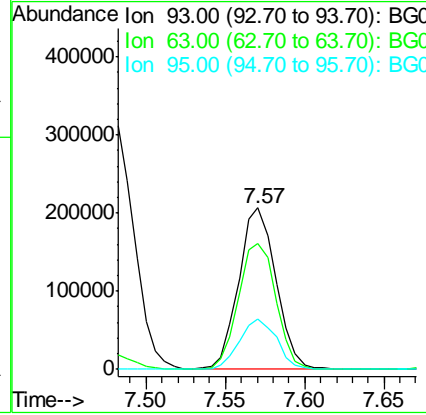
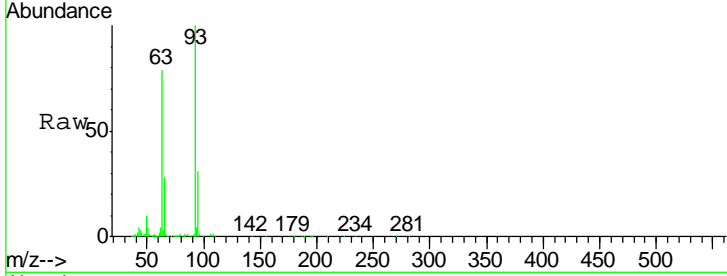

#12
 1,3-Dichlorobenzene
 Concen: 39.04 ng
 RT: 8.05 min Scan# 886
 Delta R.T. -0.01 min
 Lab File: BG022873.D
 Acq: 6 Jul 2016 11:42

Tgt Ion	Resp	Lower	Upper
146	354143		
146	100		
148	62.9	50.3	75.5
75	44.1	37.0	55.6

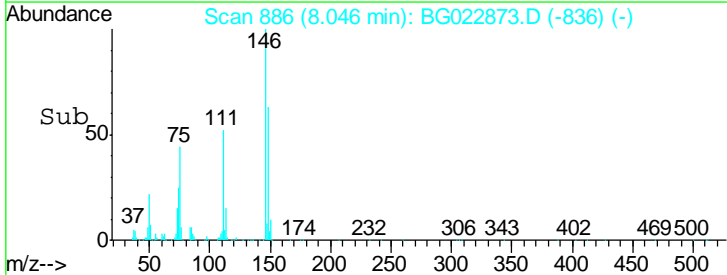
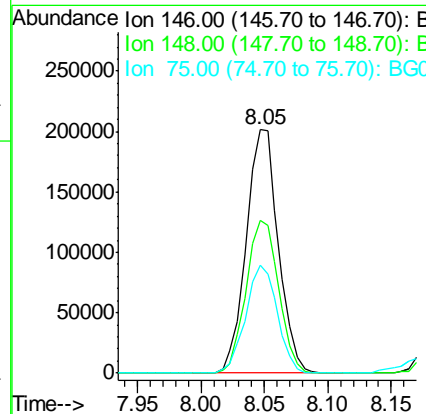
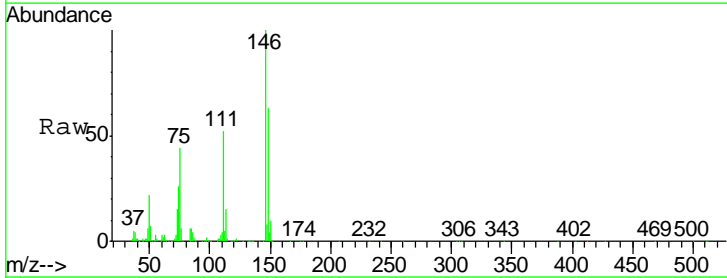

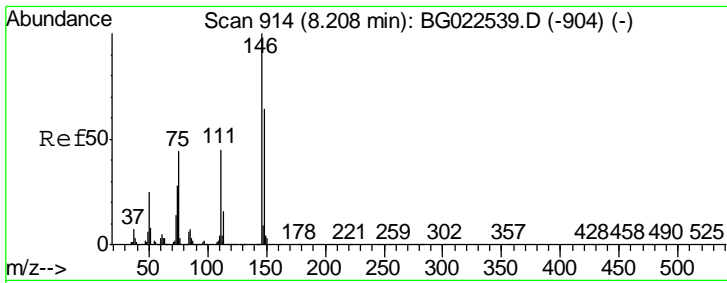

#13
 1,4-Dichlorobenzene
 Concen: 40.52 ng
 RT: 8.19 min Scan# 911
 Delta R.T. -0.01 min
 Lab File: BG022873.D
 Acq: 6 Jul 2016 11:42

Instrument :
 BNA_G
 ClientSampleId :
 SSTDCCC040

Tgt Ion	Resp	Lower	Upper
146	100		
148	60.0	54.5	81.7
111	47.0	37.8	56.8

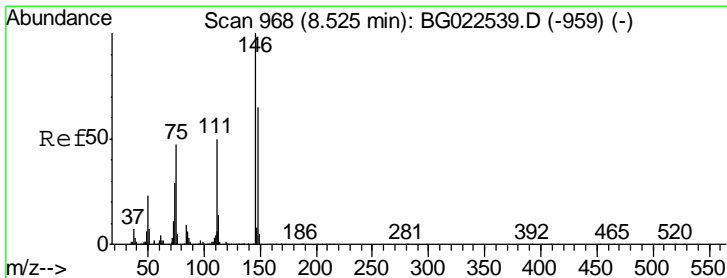
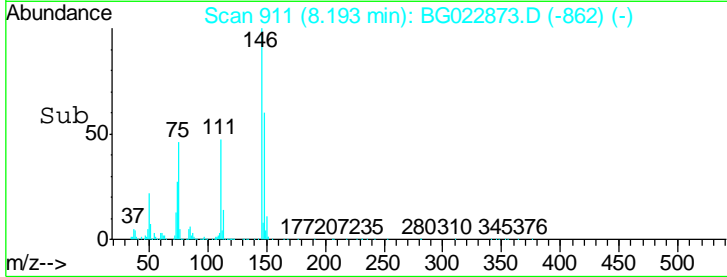
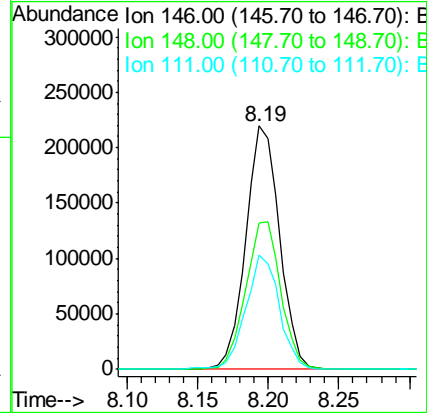
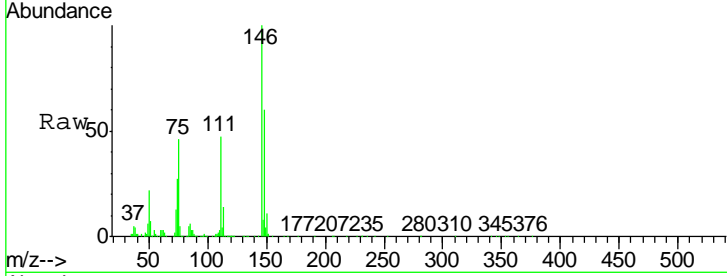

#14
 1,2-Dichlorobenzene
 Concen: 40.41 ng
 RT: 8.52 min Scan# 966
 Delta R.T. -0.01 min
 Lab File: BG022873.D
 Acq: 6 Jul 2016 11:42

Tgt Ion	Resp	Lower	Upper
146	100		
148	64.4	52.9	79.3
111	52.6	43.5	65.3

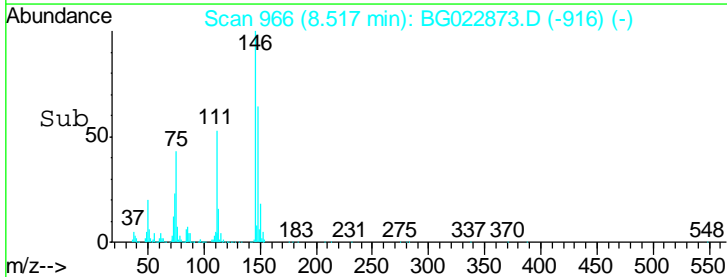
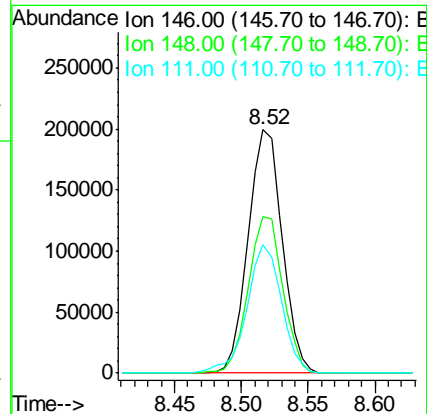
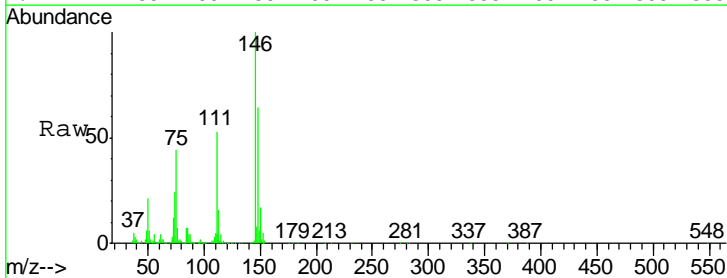

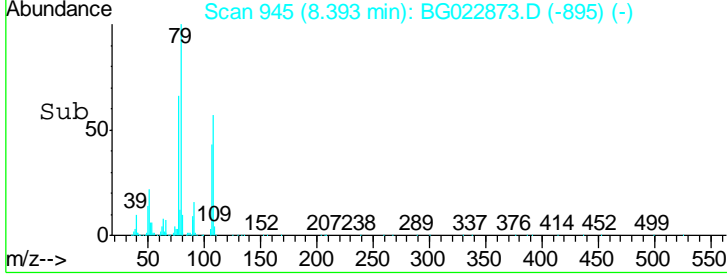
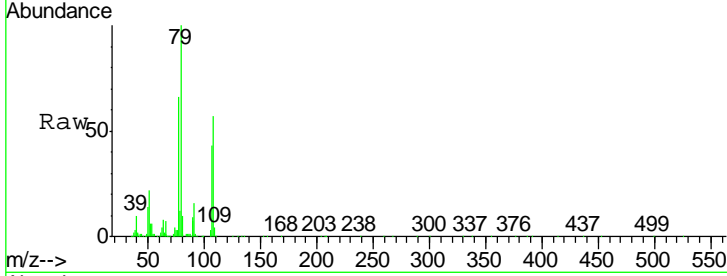
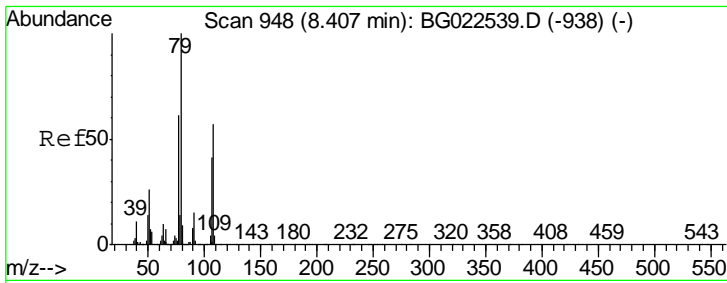

#15
 Benzyl Alcohol
 Concen: 41.64 ng
 RT: 8.39 min Scan# 945
 Delta R.T. -0.01 min
 Lab File: BG022873.D
 Acq: 6 Jul 2016 11:42

Tgt Ion	Resp	Lower	Upper
79	100		
108	57.1	46.5	69.7
77	65.5	52.3	78.5

Instrument :
 BNA_G
 ClientSampleId :
 SSTDCCC040

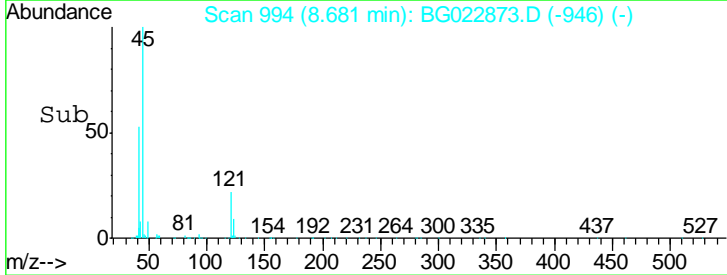
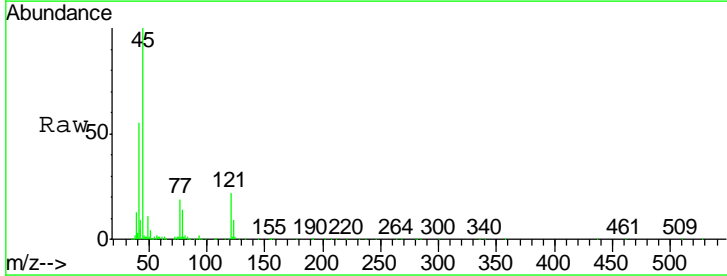
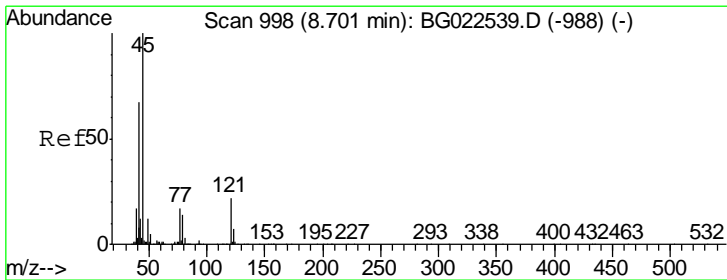
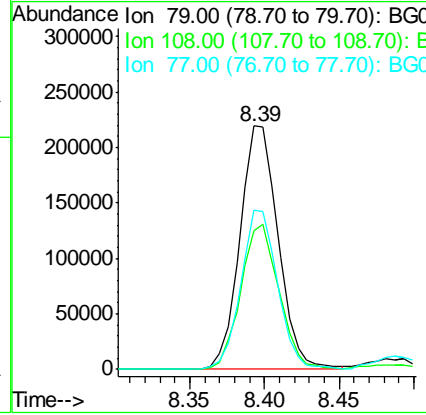

#16
 2,2'-oxybis(1-Chloropropane)
 Concen: 42.62 ng
 RT: 8.68 min Scan# 994
 Delta R.T. -0.02 min
 Lab File: BG022873.D
 Acq: 6 Jul 2016 11:42

Tgt Ion	Resp	Lower	Upper
45	100		
77	19.3	0.6	40.6
79	14.2	0.0	36.2

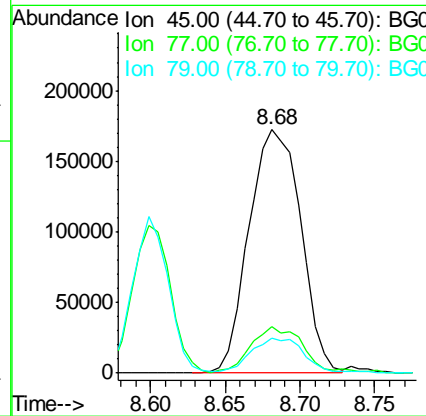

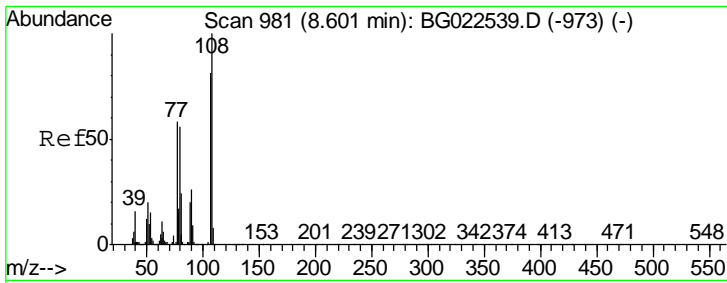

#17
 2-Methylphenol
 Concen: 41.66 ng
 RT: 8.60 min Scan# 980
 Delta R.T. 0.00 min
 Lab File: BG022873.D
 Acq: 6 Jul 2016 11:42

Instrument :
 BNA_G
 ClientSampleId :
 SSTDCCC040

Tgt Ion	Resp	Lower	Upper
107	294439		
107	100		
108	115.7	92.0	138.0
77	62.9	55.8	83.6
79	66.7	55.0	82.6

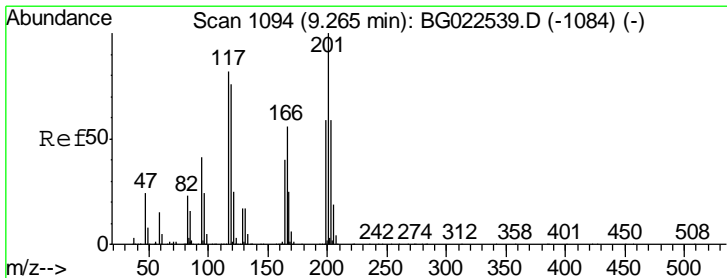
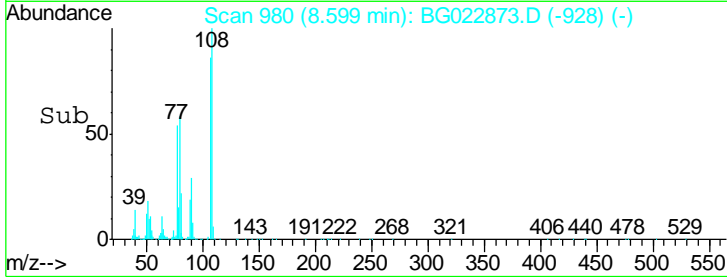
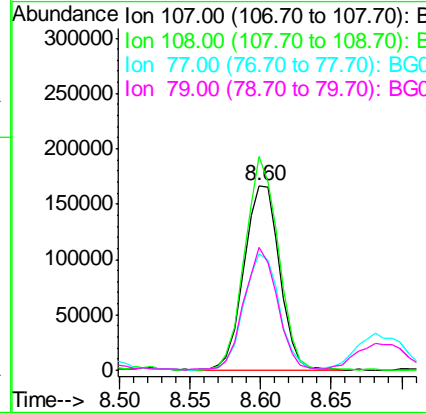
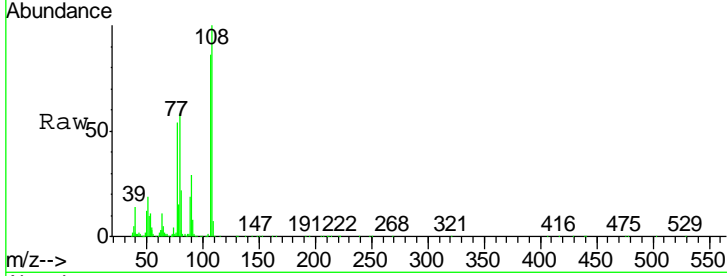

#18
 Hexachloroethane
 Concen: 40.04 ng
 RT: 9.25 min Scan# 1091
 Delta R.T. -0.01 min
 Lab File: BG022873.D
 Acq: 6 Jul 2016 11:42

Tgt Ion	Resp	Lower	Upper
117	150742		
117	100		
119	90.5	73.7	110.5
201	125.7	88.7	133.1

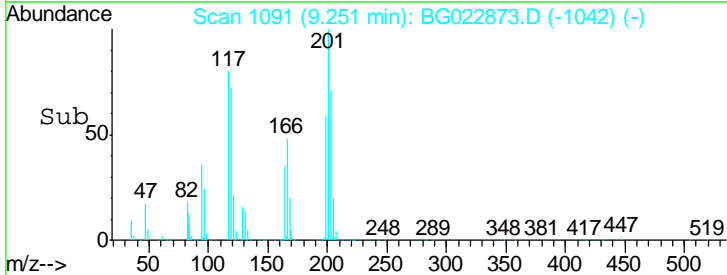
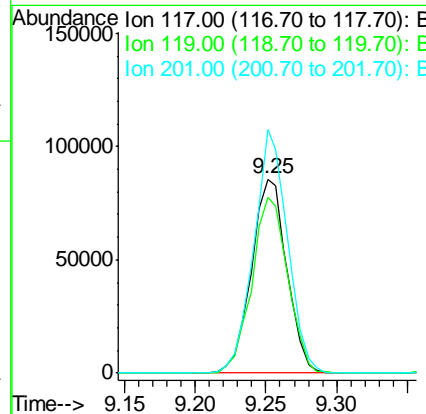
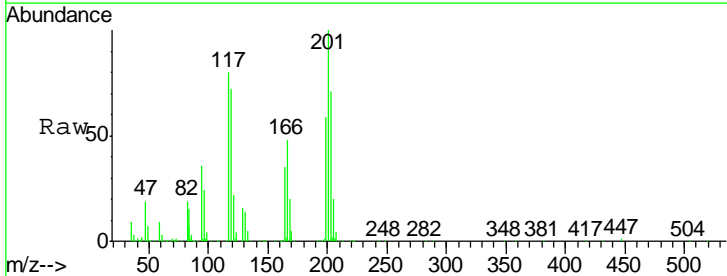

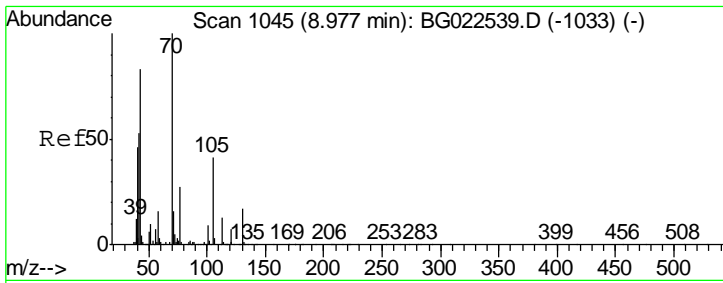

#19
 n-Nitroso-di-n-propylamine
 Concen: 41.68 ng
 RT: 8.96 min Scan# 1042
 Delta R.T. -0.01 min
 Lab File: BG022873.D
 Acq: 6 Jul 2016 11:42

Instrument :
 BNA_G
 ClientSampleId :
 SSTDCCC040

Tgt Ion	Resp	Lower	Upper
70	100		
42	48.3	42.1	63.1
101	9.3	7.2	10.8
130	16.2	14.2	21.2

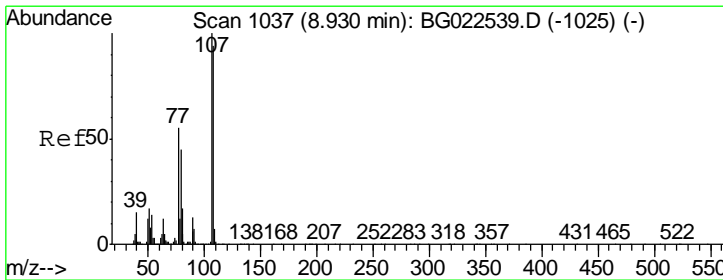
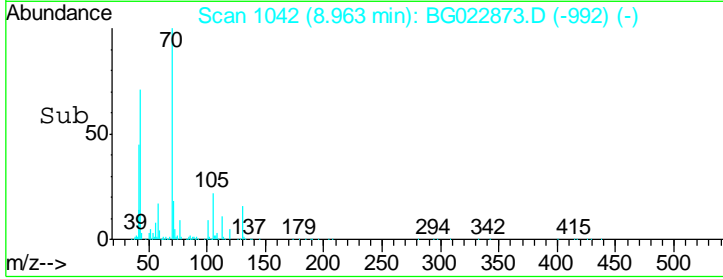
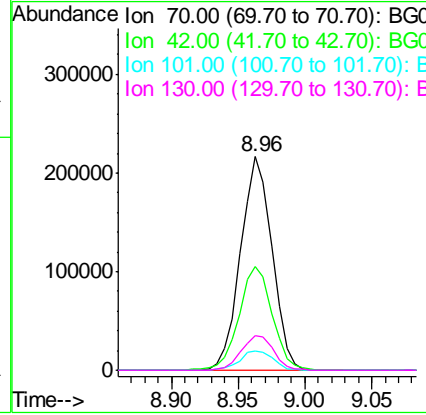
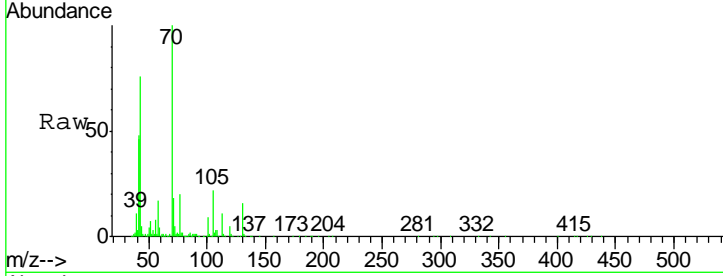

#20
 3+4-Methylphenols
 Concen: 43.02 ng
 RT: 8.93 min Scan# 1037
 Delta R.T. 0.01 min
 Lab File: BG022873.D
 Acq: 6 Jul 2016 11:42

Tgt Ion	Resp	Lower	Upper
107	100		
108	87.3	72.5	112.5
77	45.8	30.1	70.1
79	39.5	24.2	64.2

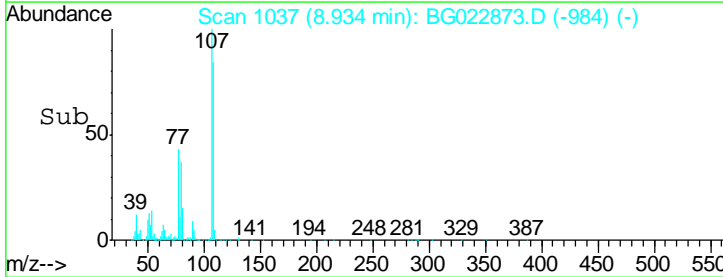
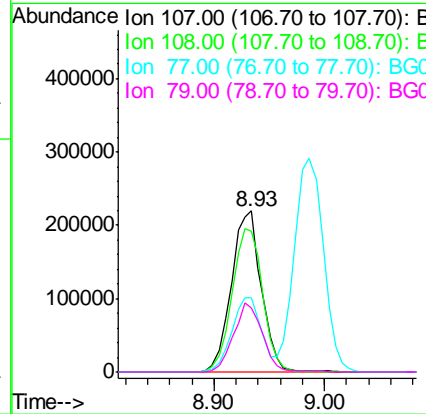
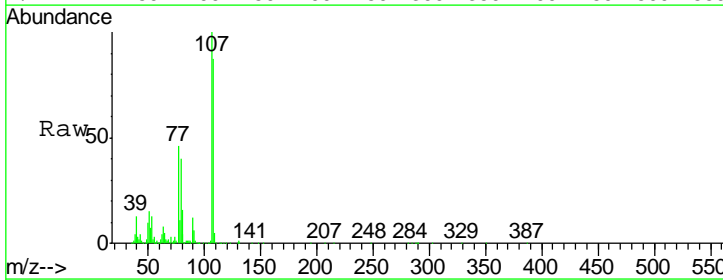

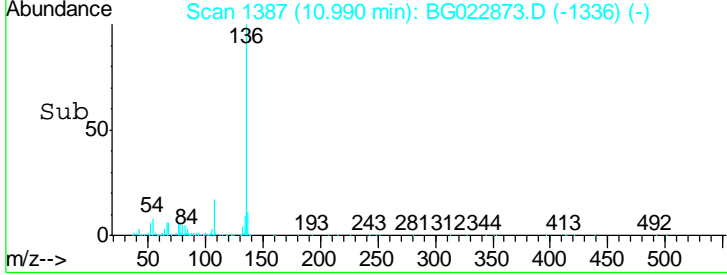
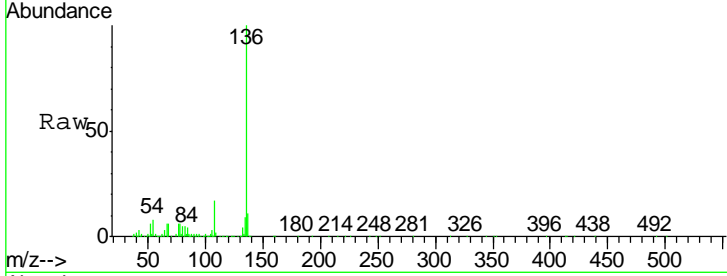
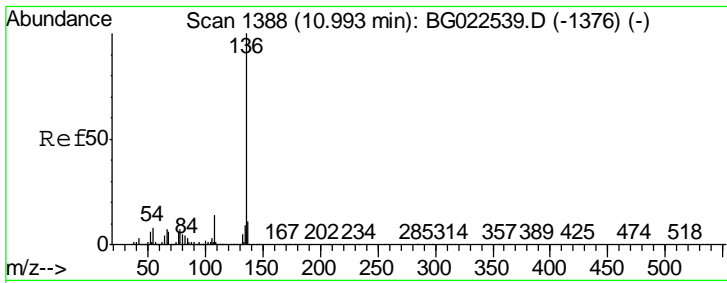

#21
 Naphthalene-d8
 Concen: 20.00 ng
 RT: 10.99 min Scan# 1387
 Delta R.T. -0.00 min
 Lab File: BG022873.D
 Acq: 6 Jul 2016 11:42

Instrument :
 BNA_G
 ClientSampled :
 SSTDCCC040

Tgt Ion	Resp	Lower	Upper
136	517968		
137	11.0	9.6	14.4
54	8.5	7.3	10.9
68	6.1	5.3	7.9

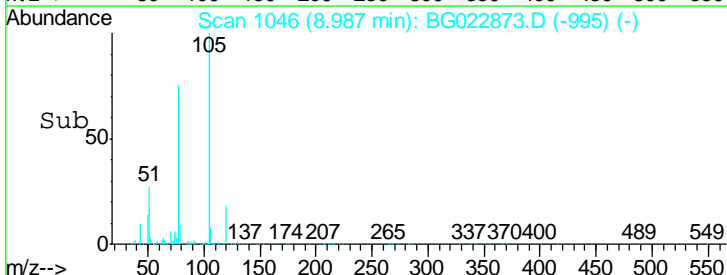
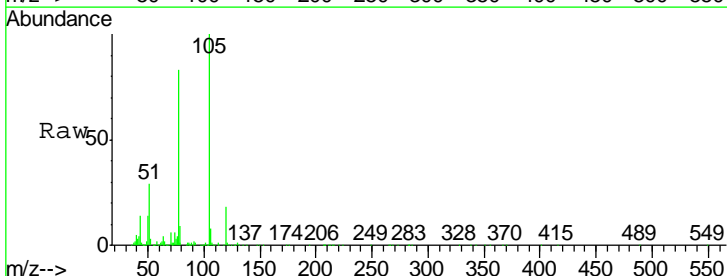
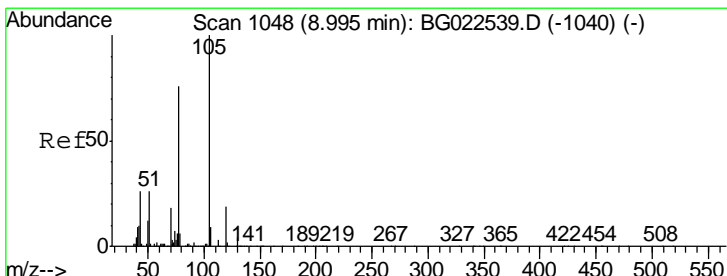
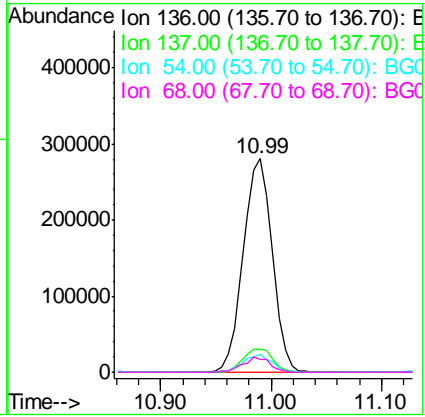

#22
 Acetophenone
 Concen: 40.22 ng
 RT: 8.99 min Scan# 1046
 Delta R.T. -0.00 min
 Lab File: BG022873.D
 Acq: 6 Jul 2016 11:42

Tgt Ion	Resp	Lower	Upper
105	602191		
71	0.9	2.6	3.8#
51	29.1	27.1	40.7
120	18.3	15.1	22.7

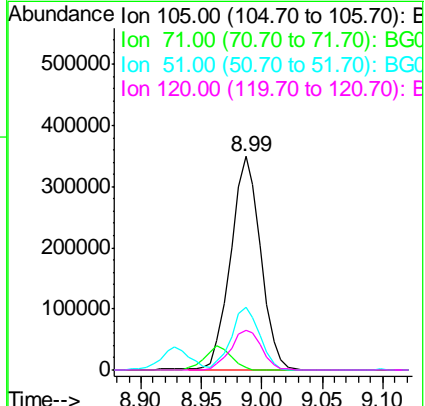

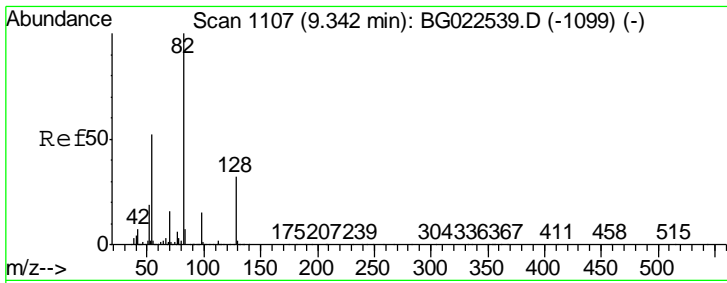

#23
 Nitrobenzene-d5
 Concen: 78.82 ng
 RT: 9.33 min Scan# 1105
 Delta R.T. -0.00 min
 Lab File: BG022873.D
 Acq: 6 Jul 2016 11:42

Instrument :
 BNA_G
 ClientSampleId :
 SSTDCCC040

Tgt Ion	Resp	Lower	Upper
82	100		
128	33.0	24.4	36.6
54	48.8	41.4	62.0

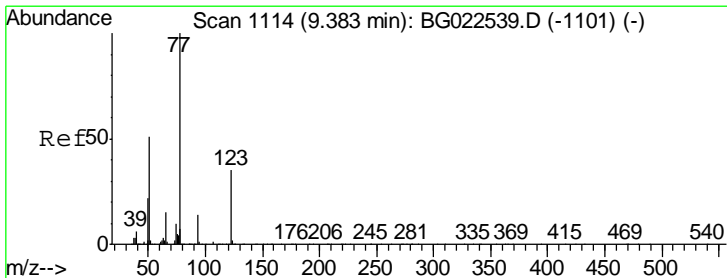
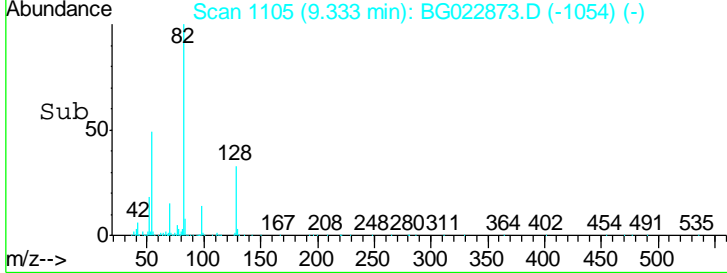
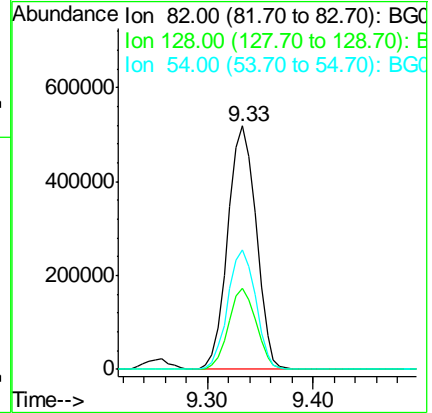
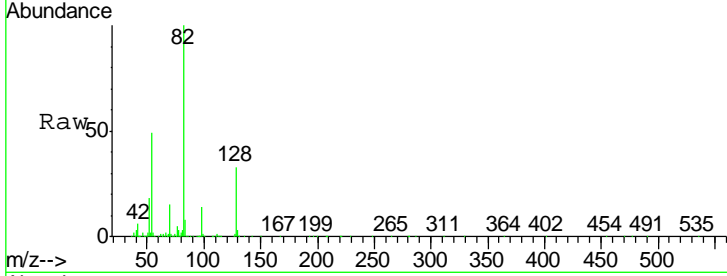

#24
 Nitrobenzene
 Concen: 37.67 ng
 RT: 9.37 min Scan# 1112
 Delta R.T. -0.00 min
 Lab File: BG022873.D
 Acq: 6 Jul 2016 11:42

Tgt Ion	Resp	Lower	Upper
77	100		
123	38.6	25.0	37.6#
65	14.8	13.4	20.0

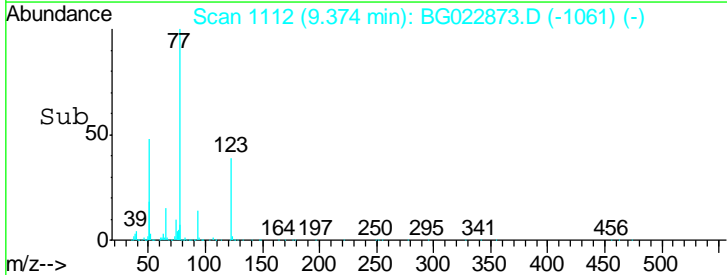
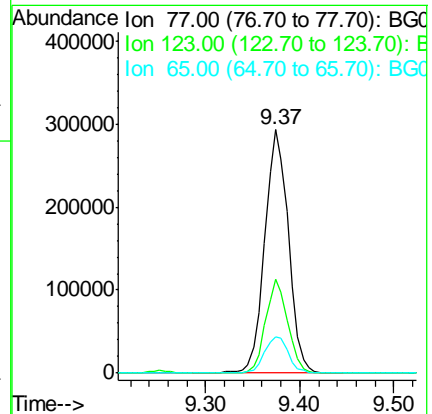
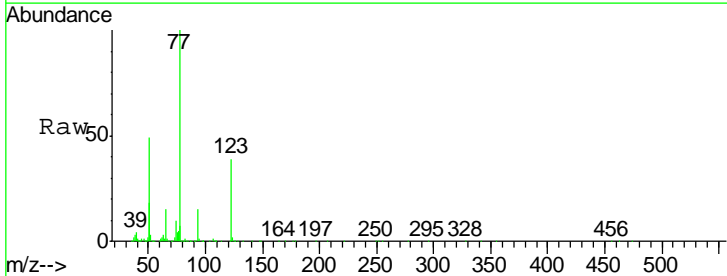

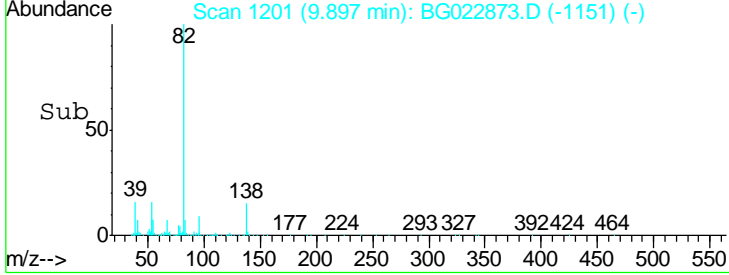
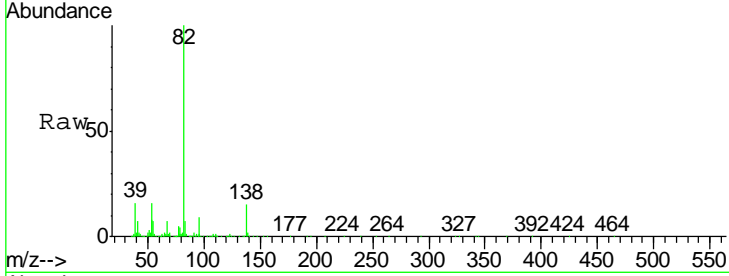
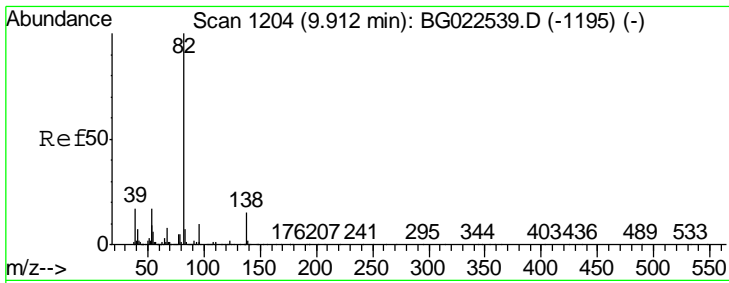

#25
 Isophorone
 Concen: 37.78 ng
 RT: 9.90 min Scan# 1201
 Delta R.T. -0.01 min
 Lab File: BG022873.D
 Acq: 6 Jul 2016 11:42

Instrument :
 BNA_G
 ClientSampleId :
 SSTDCCC040

Tgt Ion	Resp	Lower	Upper
82	100		
95	8.7	8.2	12.2
138	15.2	10.7	16.1

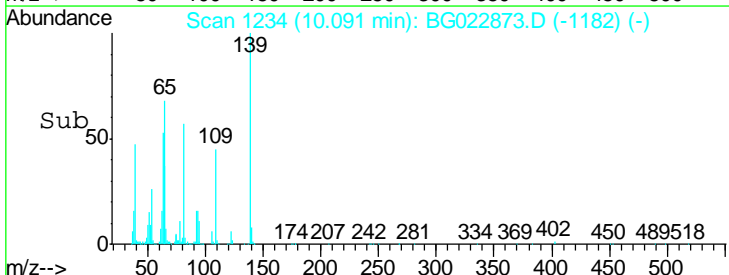
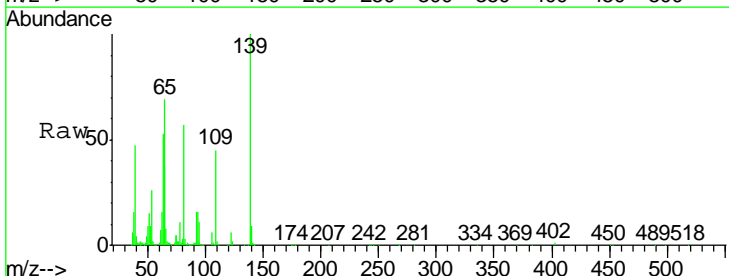
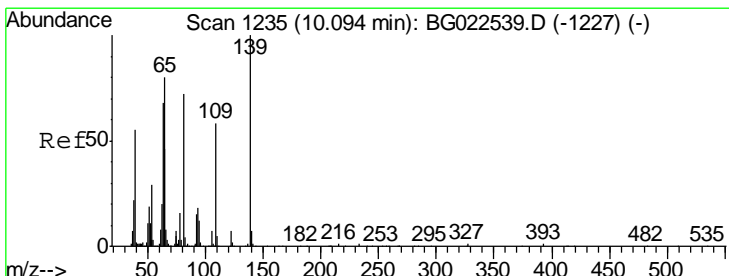
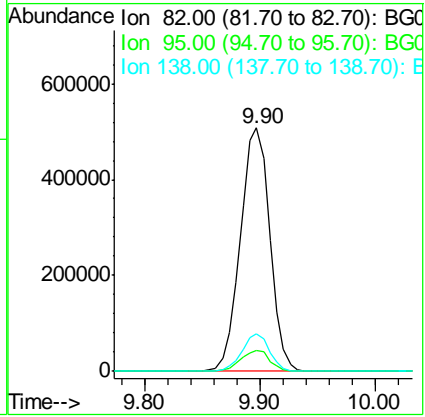

#26
 2-Nitrophenol
 Concen: 42.00 ng
 RT: 10.09 min Scan# 1234
 Delta R.T. 0.00 min
 Lab File: BG022873.D
 Acq: 6 Jul 2016 11:42

Tgt Ion	Resp	Lower	Upper
139	100		
109	45.0	43.5	65.3
65	68.7	64.3	96.5

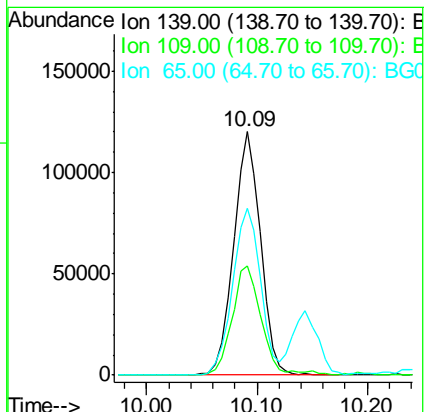

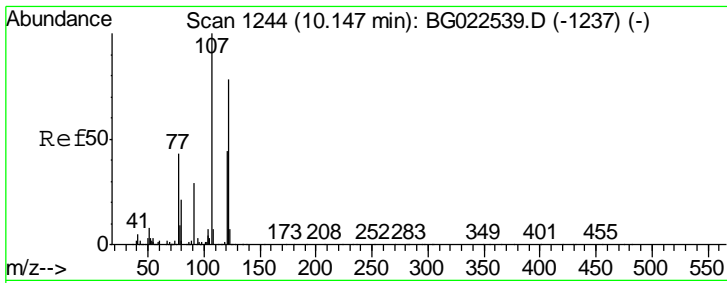

#27
 2,4-Dimethylphenol
 Concen: 36.56 ng
 RT: 10.14 min Scan# 1243
 Delta R.T. -0.00 min
 Lab File: BG022873.D
 Acq: 6 Jul 2016 11:42

Instrument :
 BNA_G
 ClientSampled :
 SSTDCCC040

Tgt Ion	Resp	Lower	Upper
122	340355		
107	139.5	117.0	175.4
121	55.6	50.1	75.1

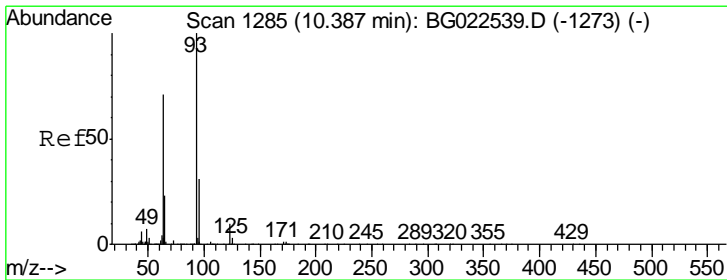
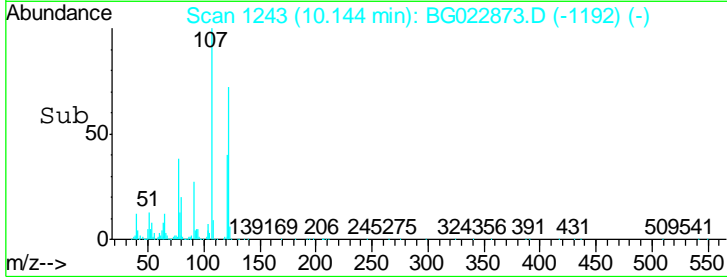
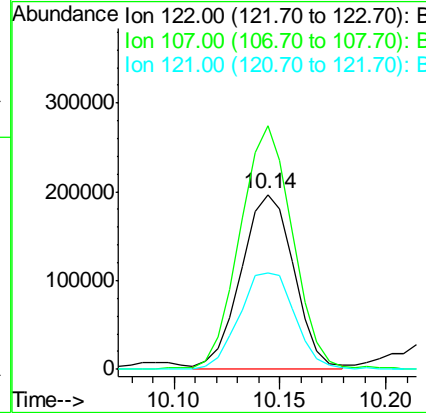
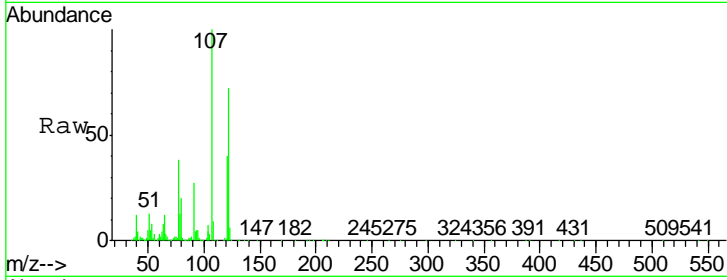

#28
 bis(2-Chloroethoxy)methane
 Concen: 40.23 ng
 RT: 10.38 min Scan# 1283
 Delta R.T. -0.00 min
 Lab File: BG022873.D
 Acq: 6 Jul 2016 11:42

Tgt Ion	Resp	Lower	Upper
93	521810		
95	31.7	25.4	38.2
123	10.0	8.2	12.2

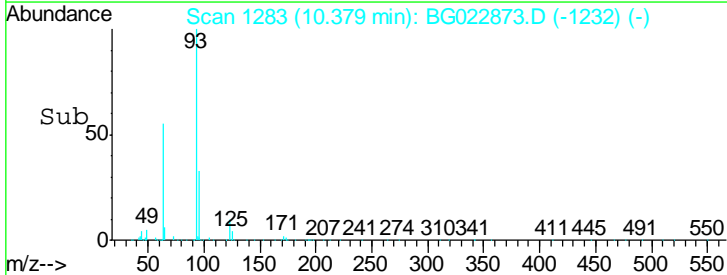
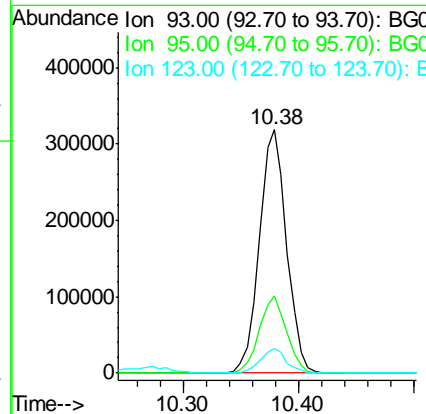
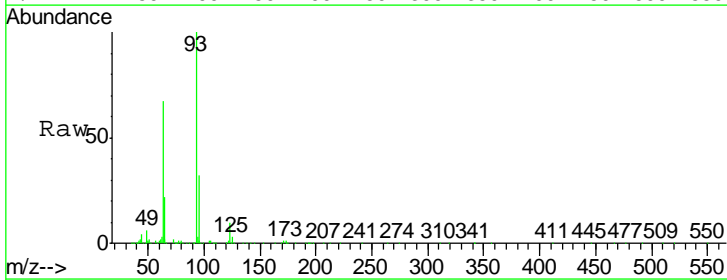

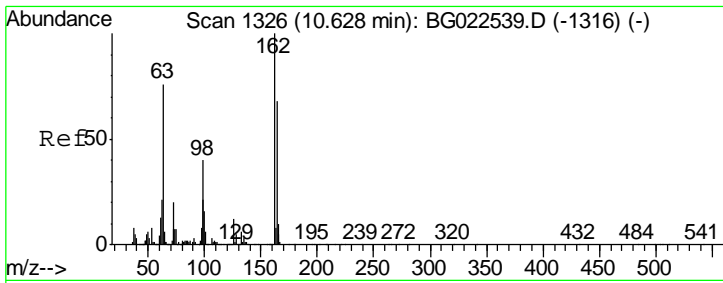

#29
 2,4-Dichlorophenol
 Concen: 41.85 ng
 RT: 10.63 min Scan# 1326
 Delta R.T. 0.01 min
 Lab File: BG022873.D
 Acq: 6 Jul 2016 11:42

Instrument :
 BNA_G
 ClientSampled :
 SSTDCCC040

Tgt Ion	Resp	Lower	Upper
162	379577		
164	63.9	44.3	84.3
98	39.4	19.5	59.5

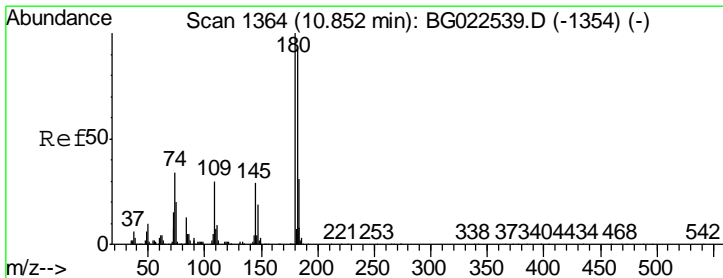
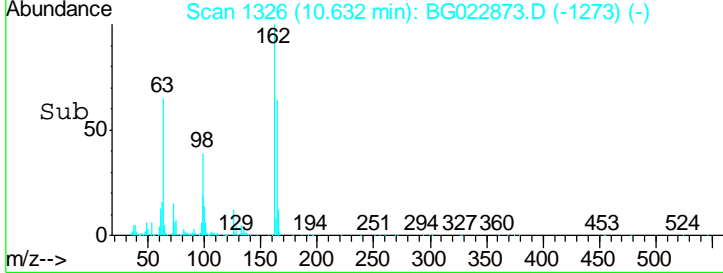
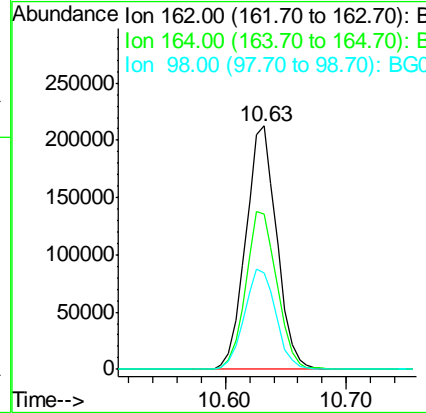
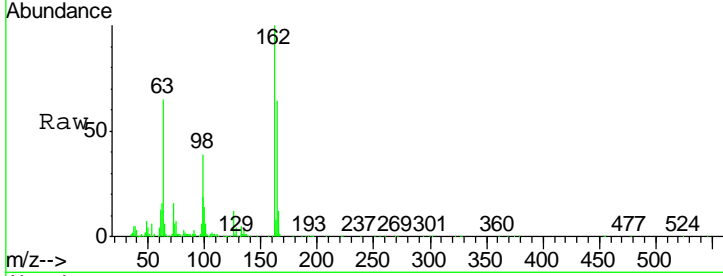

#30
 1,2,4-Trichlorobenzene
 Concen: 41.32 ng
 RT: 10.84 min Scan# 1362
 Delta R.T. -0.01 min
 Lab File: BG022873.D
 Acq: 6 Jul 2016 11:42

Tgt Ion	Resp	Lower	Upper
180	444948		
182	94.4	73.8	110.8
145	29.9	24.4	36.6

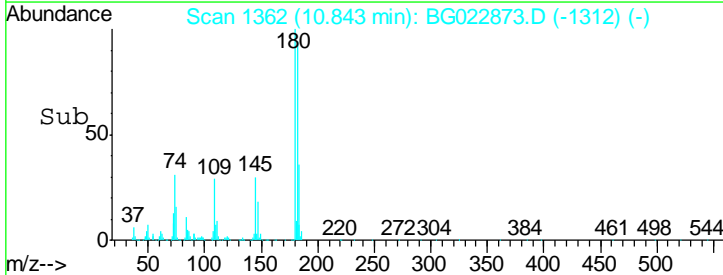
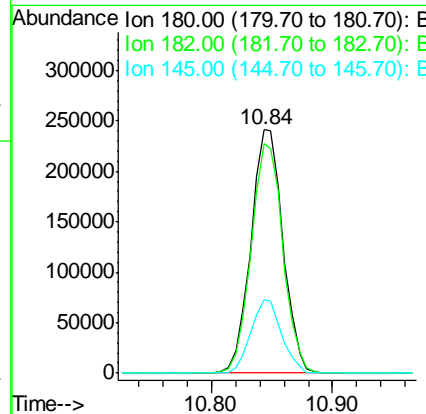
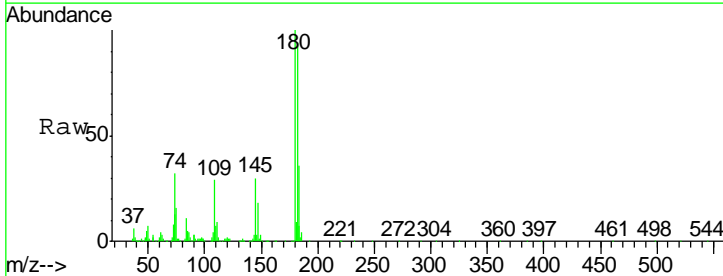

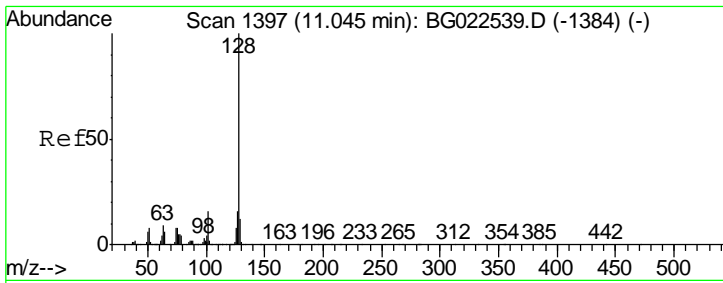

#31
 Naphthalene
 Concen: 41.18 ng
 RT: 11.04 min Scan# 1395
 Delta R.T. -0.00 min
 Lab File: BG022873.D
 Acq: 6 Jul 2016 11:42

Instrument :
 BNA_G
 ClientSampleId :
 SSTDCCC040

Tgt Ion	Resp	Lower	Upper
128	1072221		
129	12.7	9.4	14.0
127	16.9	11.3	16.9

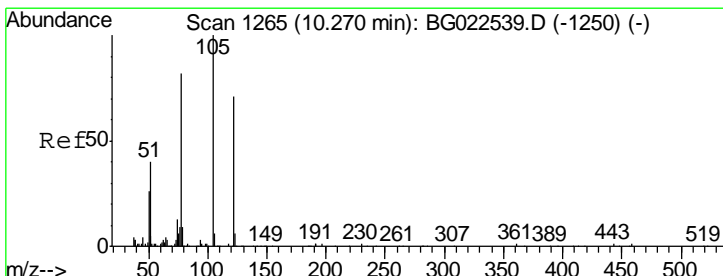
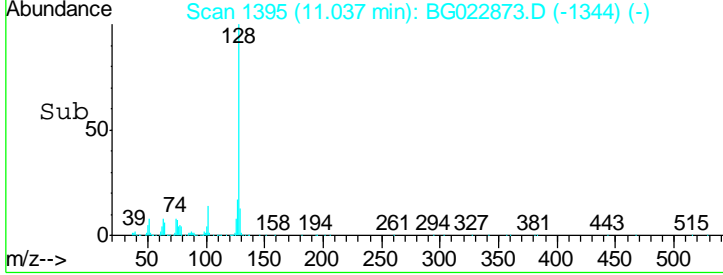
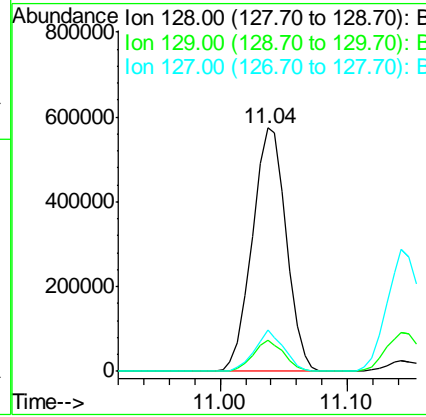
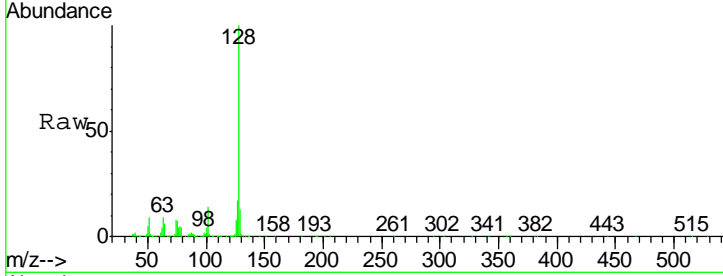

#32
 Benzoic acid
 Concen: 50.79 ng
 RT: 10.29 min Scan# 1267
 Delta R.T. 0.09 min
 Lab File: BG022873.D
 Acq: 6 Jul 2016 11:42

Tgt Ion	Resp	Lower	Upper
122	311063		
105	140.3	117.2	157.2
77	120.7	109.2	149.2

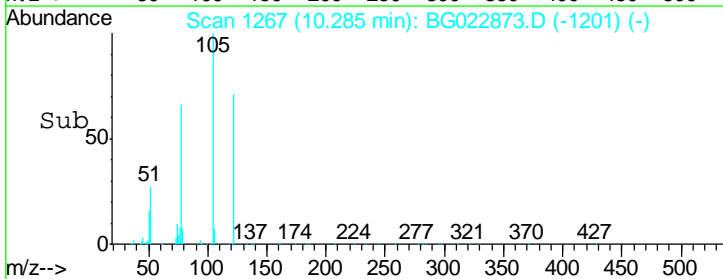
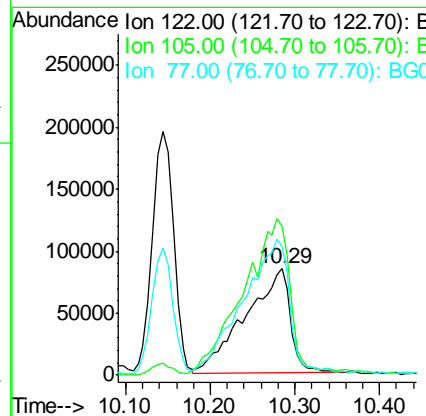
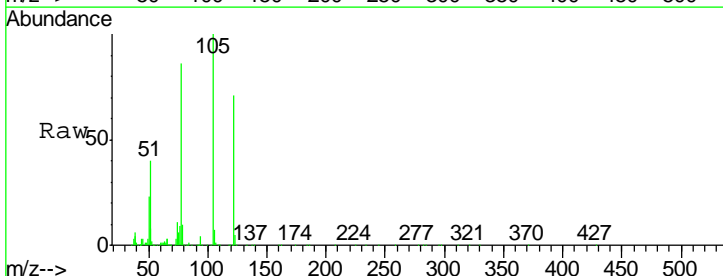

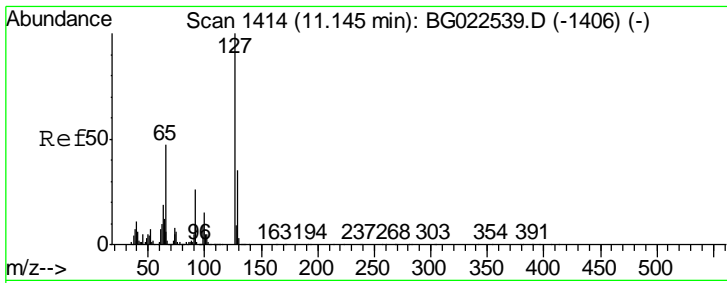

#33
 4-Chloroaniline
 Concen: 46.58 ng
 RT: 11.14 min Scan# 1413
 Delta R.T. -0.01 min
 Lab File: BG022873.D
 Acq: 6 Jul 2016 11:42

Instrument :
 BNA_G
 ClientSampleId :
 SSTDCCC040

Tgt Ion	Resp	Lower	Upper
127	100		
129	31.9	27.9	41.9
65	40.8	36.8	55.2
92	24.9	21.0	31.6

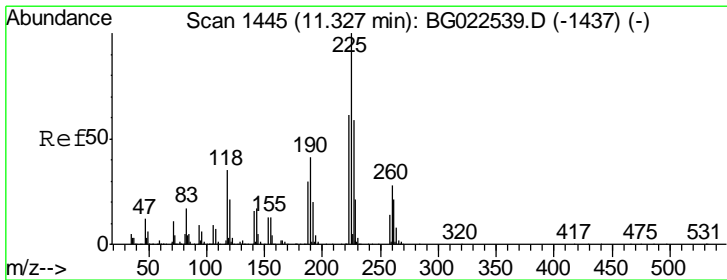
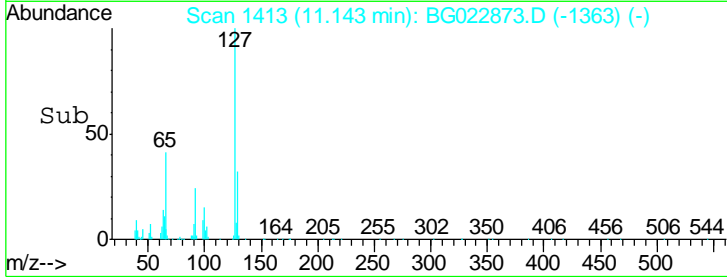
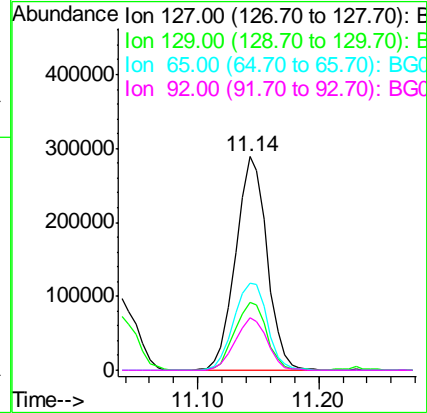
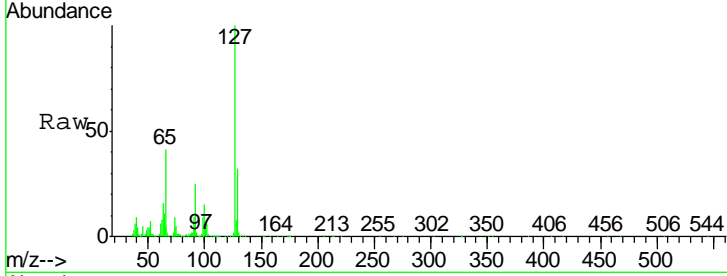

#34
 Hexachlorobutadiene
 Concen: 41.48 ng
 RT: 11.31 min Scan# 1442
 Delta R.T. -0.01 min
 Lab File: BG022873.D
 Acq: 6 Jul 2016 11:42

Tgt Ion	Resp	Lower	Upper
225	100		
223	64.8	49.6	74.4
227	62.4	54.5	81.7

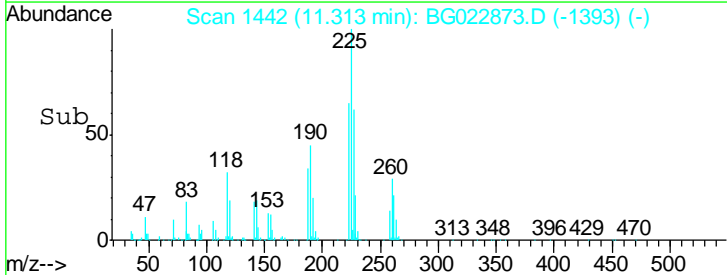
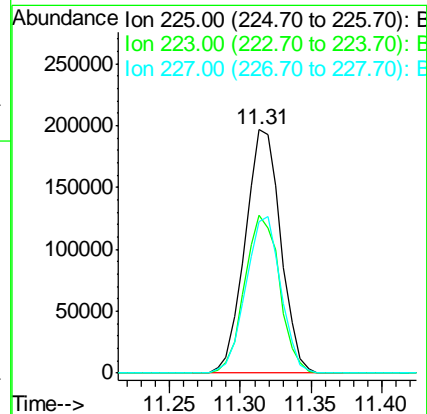
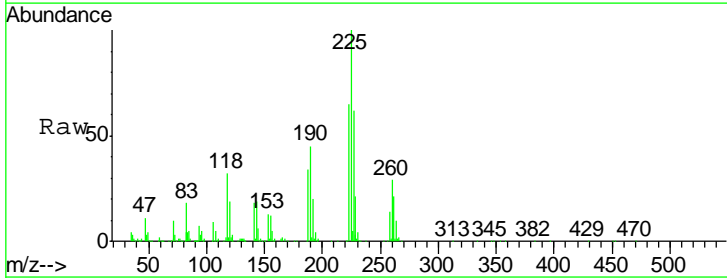

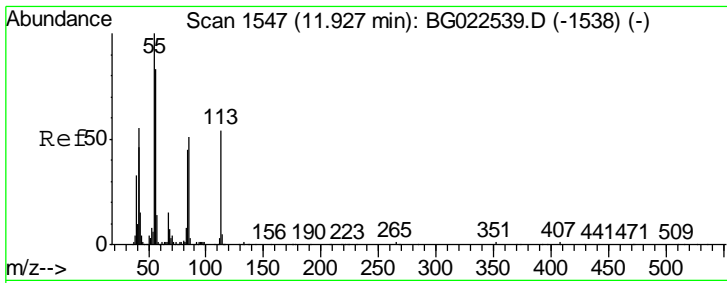

#35
 Caprolactam
 Concen: 47.96 ng
 RT: 11.92 min Scan# 1545
 Delta R.T. 0.02 min
 Lab File: BG022873.D
 Acq: 6 Jul 2016 11:42

Instrument :
 BNA_G
 ClientSampleId :
 SSTDCCC040

Tgt Ion	Resp	Lower	Upper
113	137023		
55	174.5	154.5	194.5
56	136.0	125.1	165.1

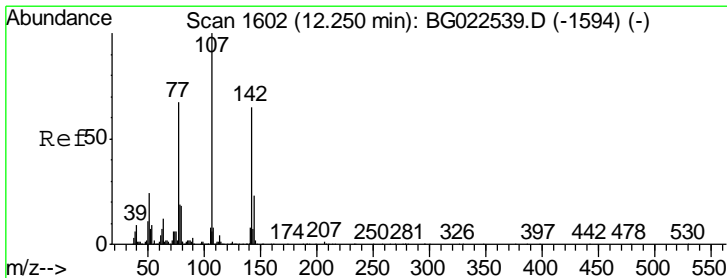
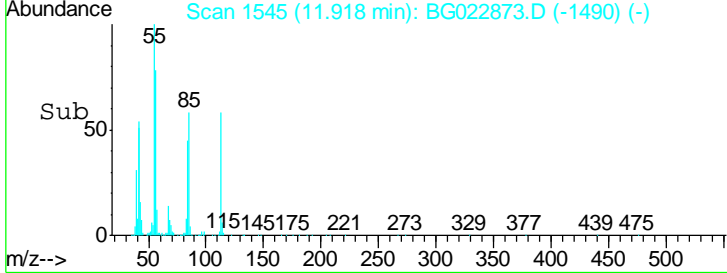
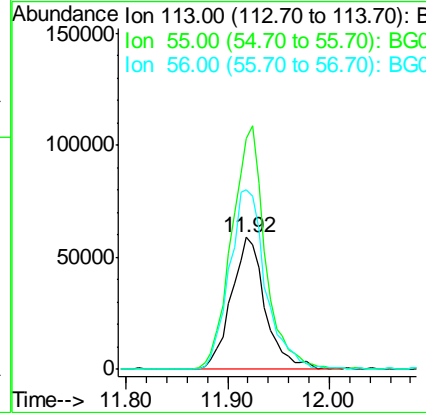
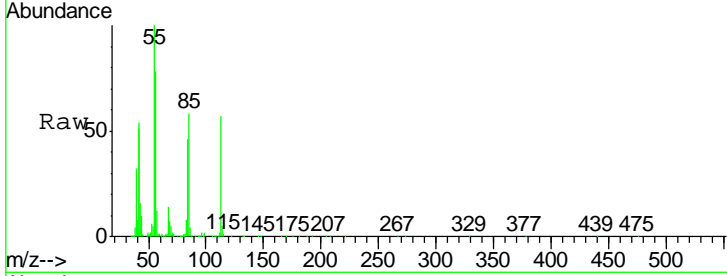

#36
 4-Chloro-3-methylphenol
 Concen: 46.13 ng
 RT: 12.26 min Scan# 1603
 Delta R.T. 0.01 min
 Lab File: BG022873.D
 Acq: 6 Jul 2016 11:42

Tgt Ion	Resp	Lower	Upper
107	513577		
144	24.4	17.0	25.6
142	70.3	53.0	79.6

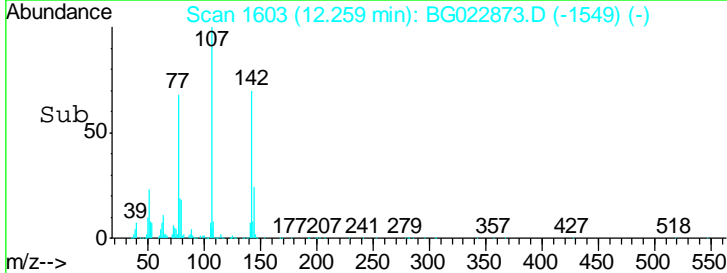
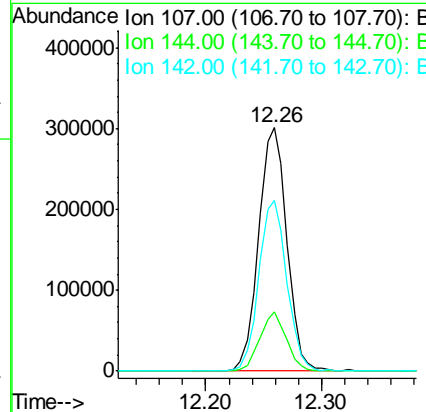
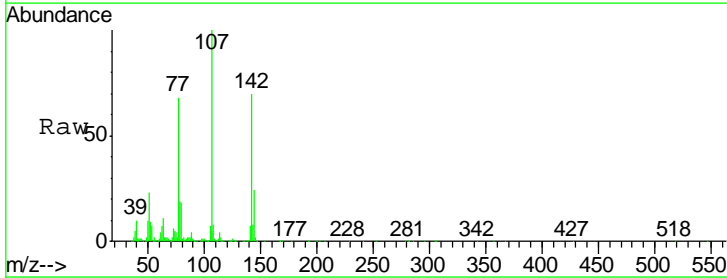

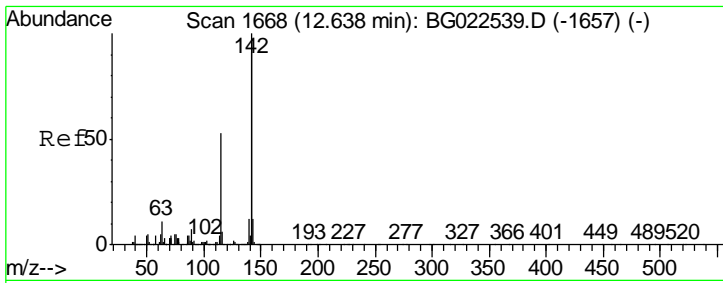

#37
 2-Methylnaphthalene
 Concen: 41.41 ng
 RT: 12.64 min Scan# 1667
 Delta R.T. -0.00 min
 Lab File: BG022873.D
 Acq: 6 Jul 2016 11:42

Instrument :
 BNA_G
 ClientSampleId :
 SSTDCCC040

Tgt Ion	Resp	Lower	Upper
142	100		
141	89.0	70.2	105.2
115	49.2	41.7	62.5

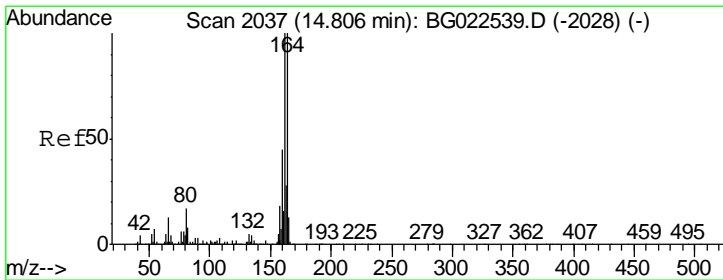
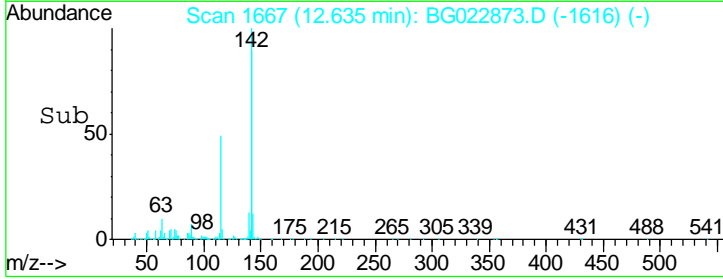
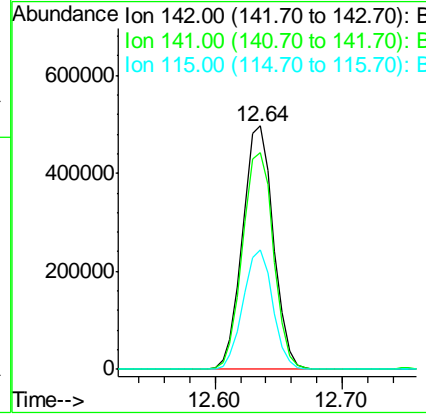
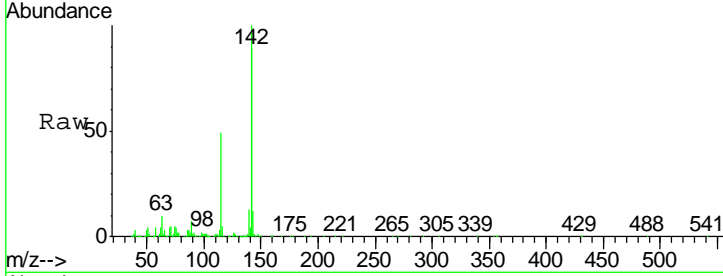

#38
 Acenaphthene-d10
 Concen: 20.00 ng
 RT: 14.80 min Scan# 2036
 Delta R.T. 0.00 min
 Lab File: BG022873.D
 Acq: 6 Jul 2016 11:42

Tgt Ion	Resp	Lower	Upper
164	100		
162	103.6	87.7	131.5
160	48.2	37.2	55.8

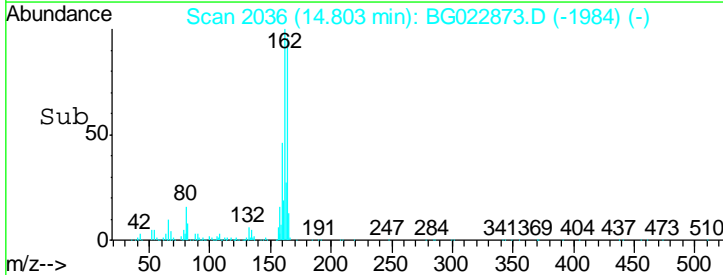
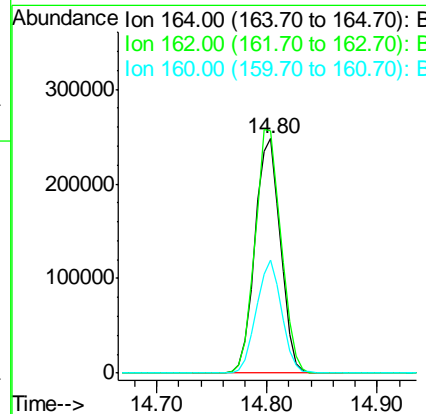
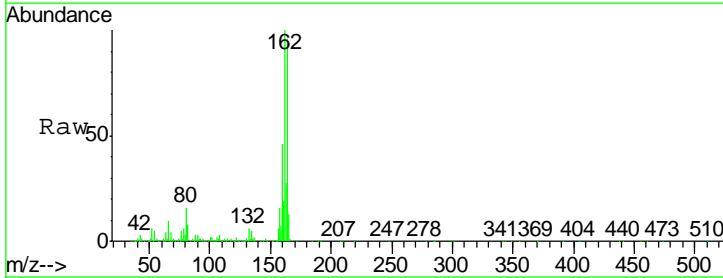

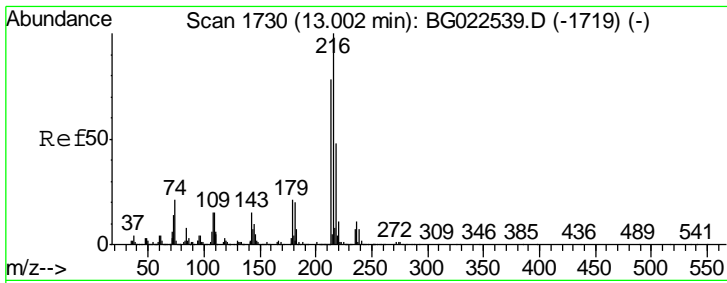

#39
 1,2,4,5-Tetrachlorobenzene
 Concen: 46.48 ng
 RT: 13.00 min Scan# 1729
 Delta R.T. 0.00 min
 Lab File: BG022873.D
 Acq: 6 Jul 2016 11:42

Instrument :
 BNA_G
 ClientSampleId :
 SSTDCCC040

Tgt Ion	Resp	Lower	Upper
216	100		
214	80.1	62.9	94.3
179	21.7	17.2	25.8
108	17.2	16.3	24.5

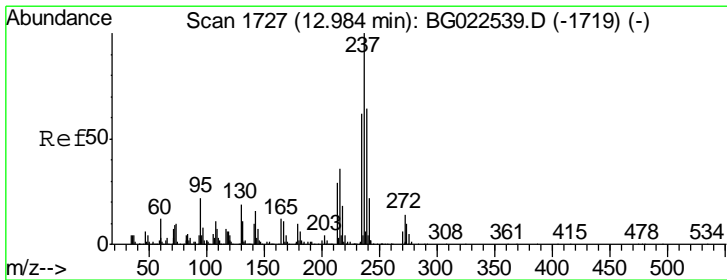
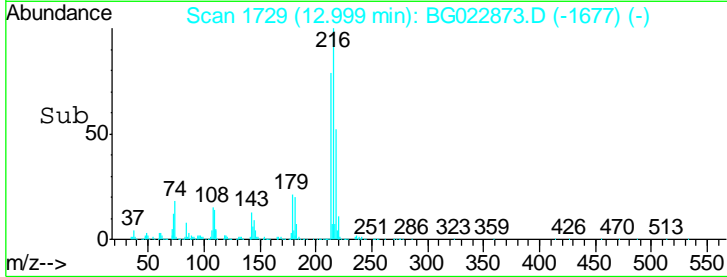
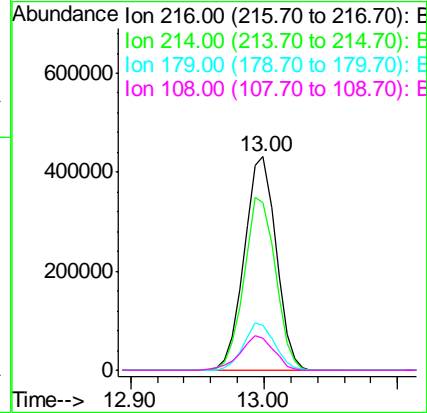
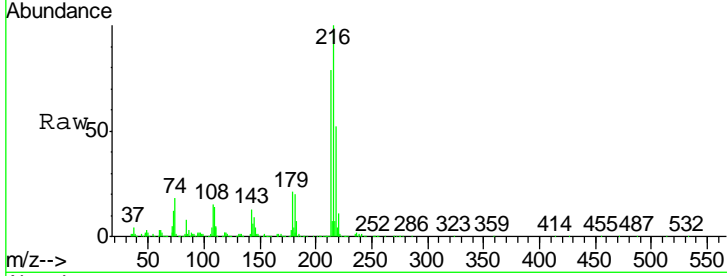

#40
 Hexachlorocyclopentadiene
 Concen: 26.41 ng
 RT: 12.97 min Scan# 1724
 Delta R.T. -0.01 min
 Lab File: BG022873.D
 Acq: 6 Jul 2016 11:42

Tgt Ion	Resp	Lower	Upper
237	100		
235	59.1	43.1	83.1
272	12.1	0.0	30.9

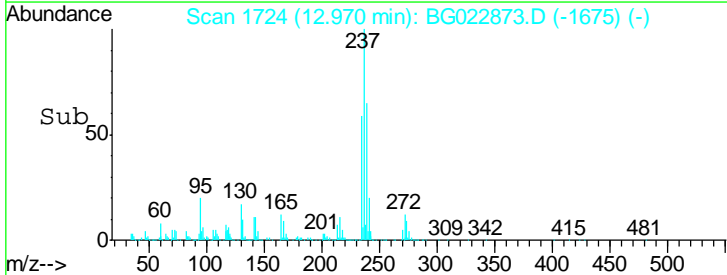
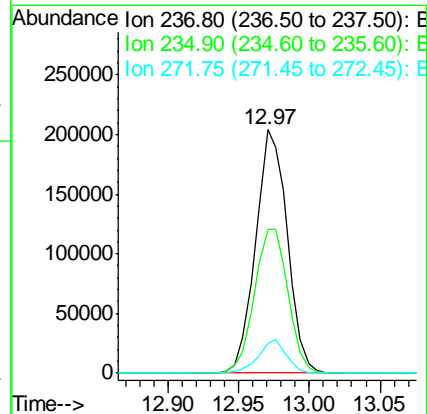
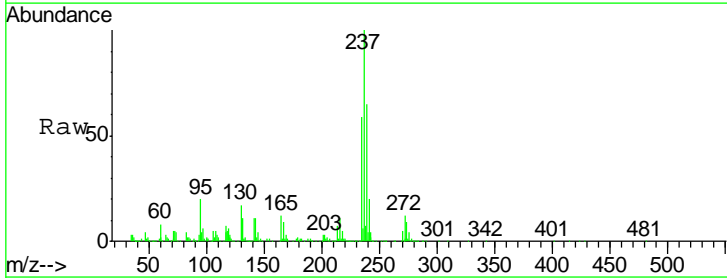

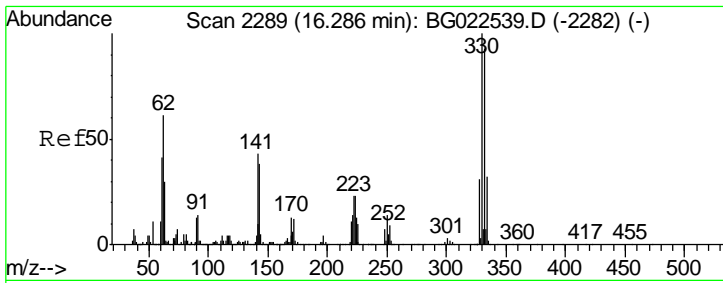

#41
 2,4,6-Tribromophenol
 Concen: 85.34 ng
 RT: 16.30 min Scan# 2290
 Delta R.T. 0.01 min
 Lab File: BG022873.D
 Acq: 6 Jul 2016 11:42

Instrument :
 BNA_G
 ClientSampleId :
 SSTDCCC040

Tgt Ion	Resp	Lower	Upper
330	541187		
332	96.2	77.4	116.2
141	35.5	31.7	47.5

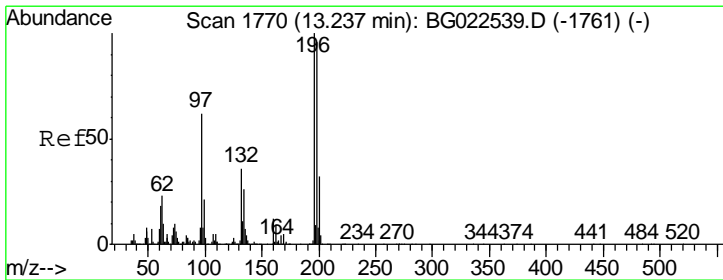
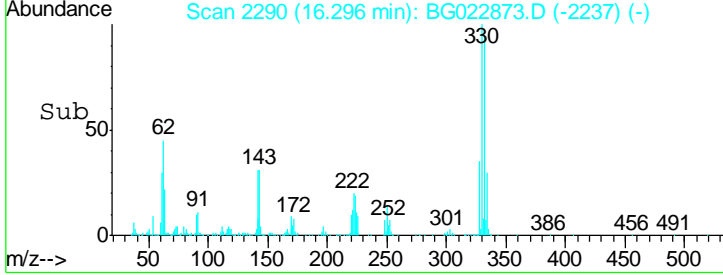
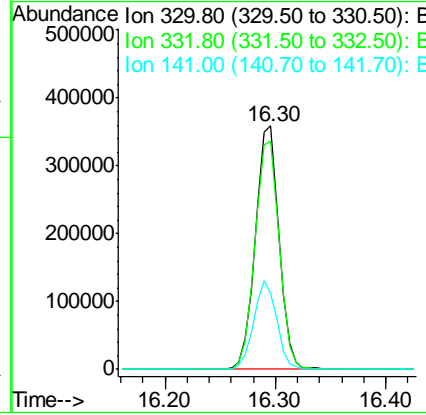
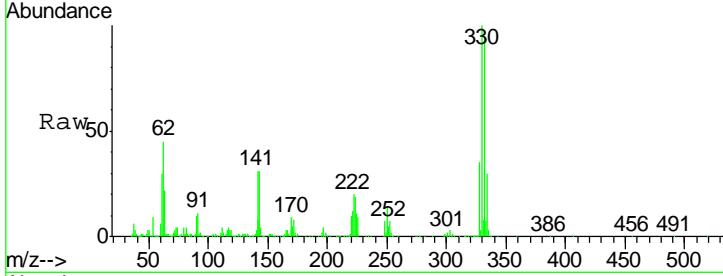

#42
 2,4,6-Trichlorophenol
 Concen: 41.66 ng
 RT: 13.23 min Scan# 1769
 Delta R.T. 0.00 min
 Lab File: BG022873.D
 Acq: 6 Jul 2016 11:42

Tgt Ion	Resp	Lower	Upper
196	406686		
198	99.9	78.2	117.2
200	33.0	27.0	40.4

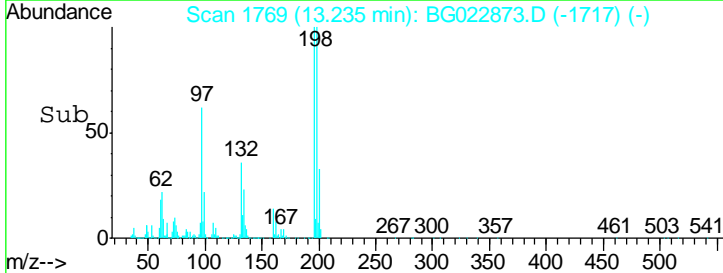
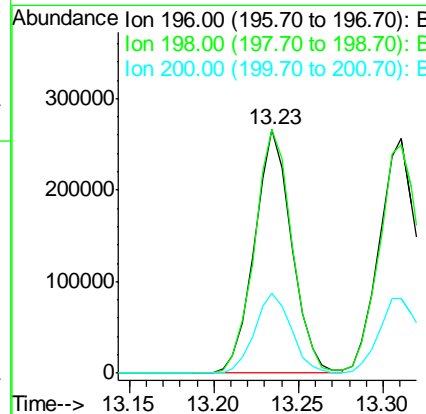
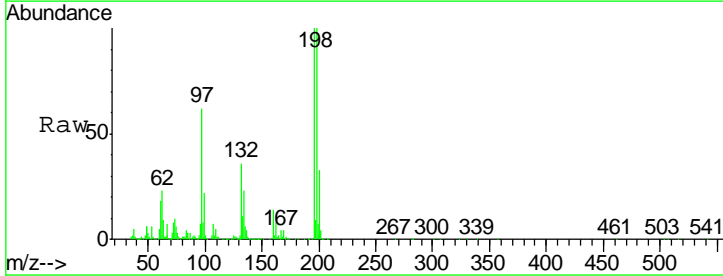

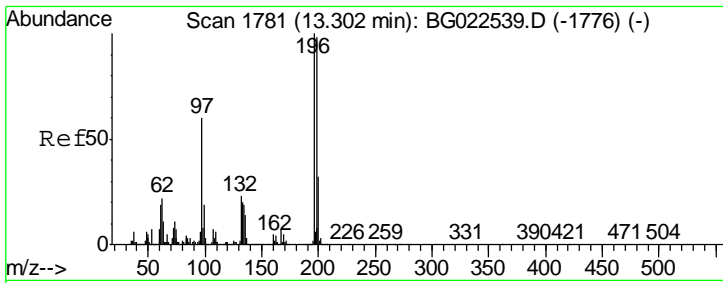

#43
 2,4,5-Trichlorophenol
 Concen: 39.63 ng
 RT: 13.31 min Scan# 1782
 Delta R.T. 0.01 min
 Lab File: BG022873.D
 Acq: 6 Jul 2016 11:42

Instrument :
 BNA_G
 ClientSampleId :
 SSTDCCC040

Tgt Ion	Resp	Lower	Upper
196	404766		
198	97.5	85.7	128.5
97	52.0	45.5	68.3
132	24.4	18.9	28.3

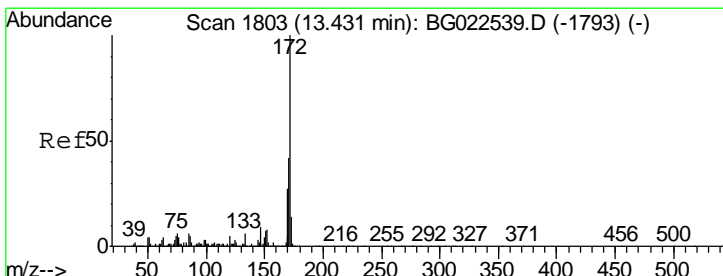
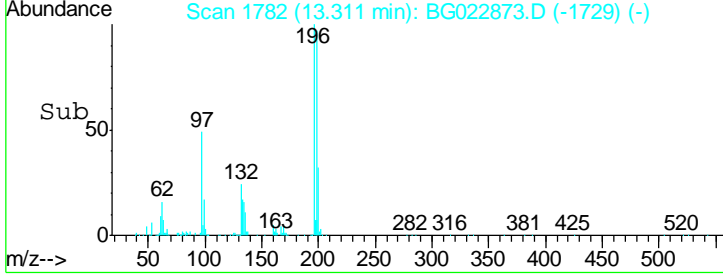
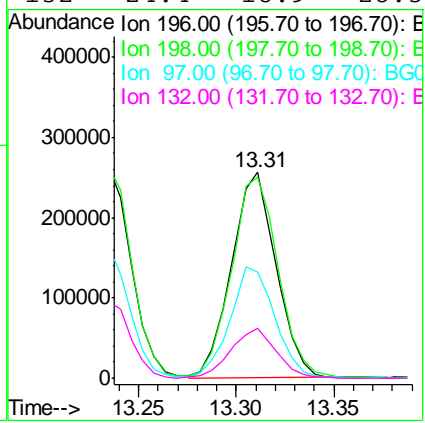
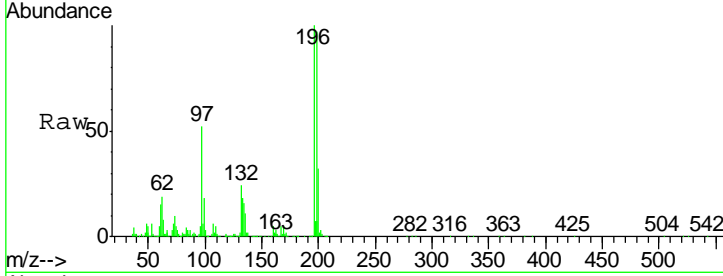

#44
 2-Fluorobiphenyl
 Concen: 79.65 ng
 RT: 13.42 min Scan# 1801
 Delta R.T. -0.00 min
 Lab File: BG022873.D
 Acq: 6 Jul 2016 11:42

Tgt Ion	Resp	Lower	Upper
172	2025154		
171	41.7	31.6	47.4
170	28.2	21.3	31.9

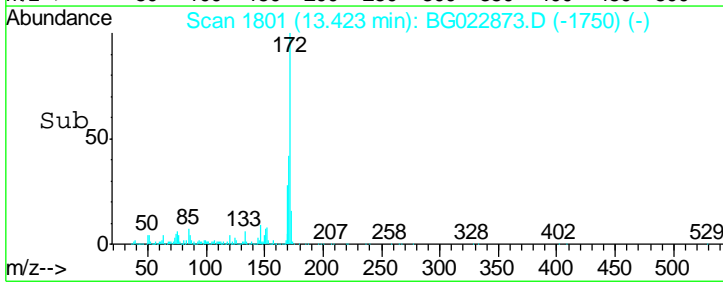
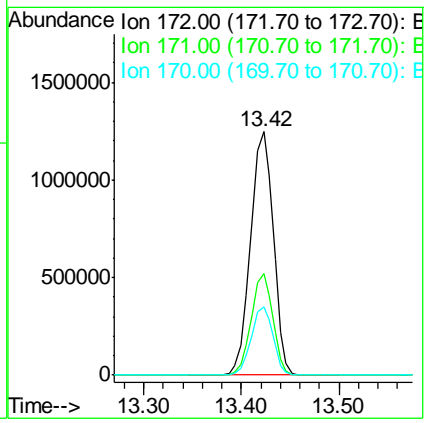
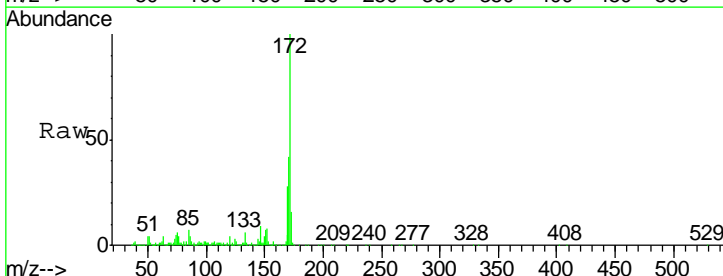

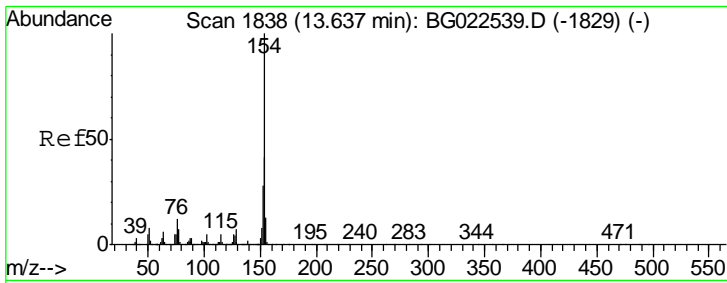

#45
 1,1'-Biphenyl
 Concen: 40.29 ng
 RT: 13.63 min Scan# 1837
 Delta R.T. -0.00 min
 Lab File: BG022873.D
 Acq: 6 Jul 2016 11:42

Instrument :
 BNA_G
 ClientSampleId :
 SSTDCCC040

Tgt Ion	Resp	Lower	Upper
154	1237553		
153	41.3	20.2	60.2
76	12.6	0.0	32.9

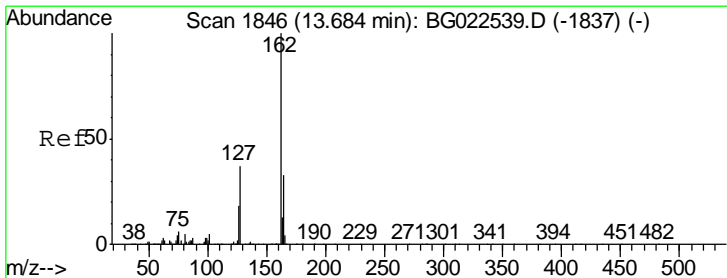
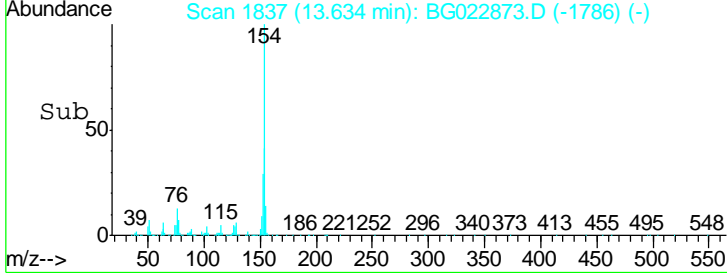
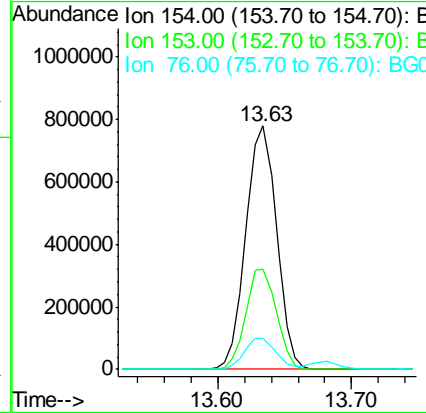
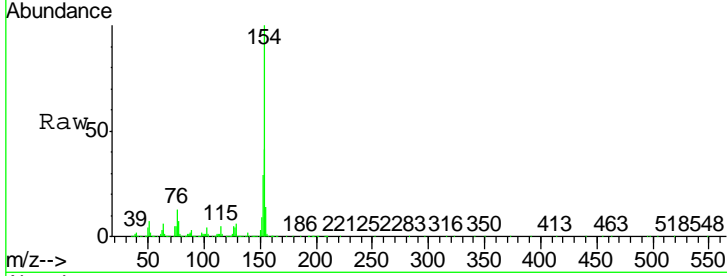

#46
 2-Chloronaphthalene
 Concen: 38.86 ng
 RT: 13.68 min Scan# 1845
 Delta R.T. 0.00 min
 Lab File: BG022873.D
 Acq: 6 Jul 2016 11:42

Tgt Ion	Resp	Lower	Upper
162	982155		
127	41.9	32.4	48.6
164	34.9	25.2	37.8

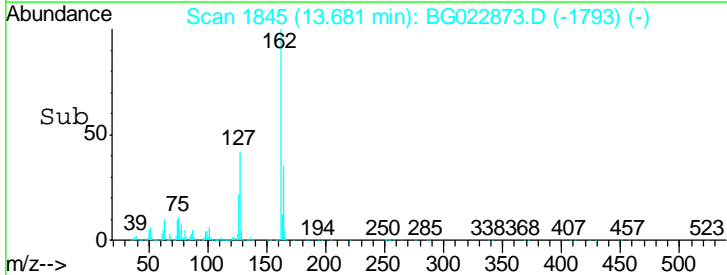
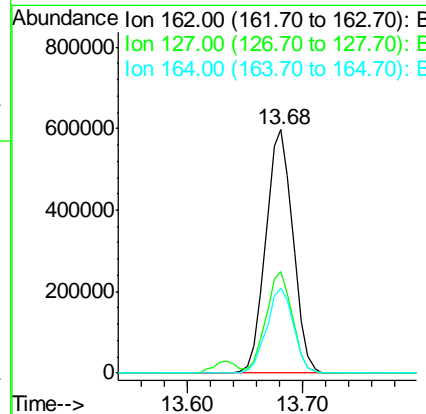
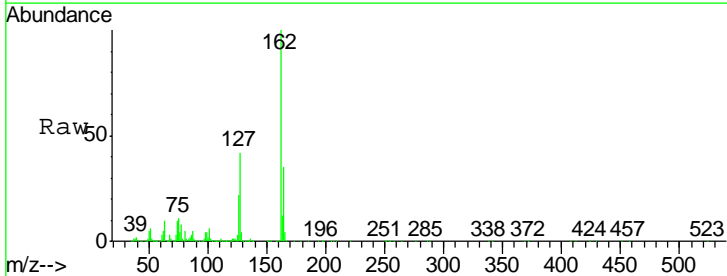

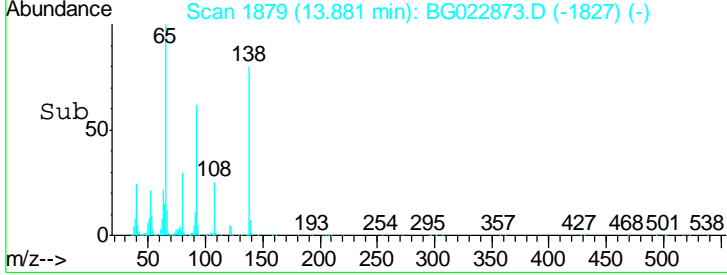
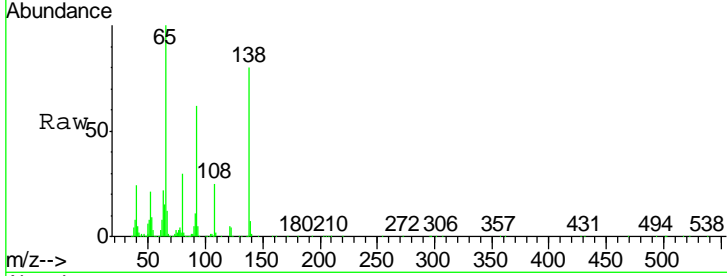
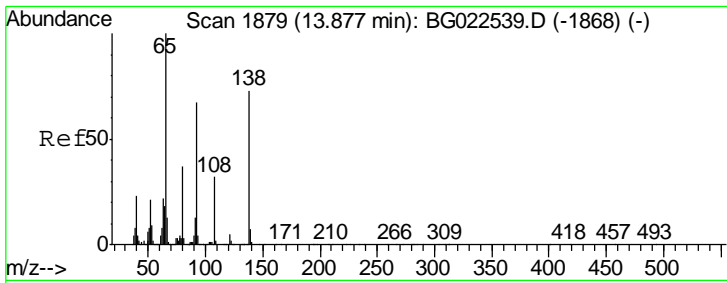

#47
 2-Nitroaniline
 Concen: 42.71 ng
 RT: 13.88 min Scan# 1879
 Delta R.T. 0.00 min
 Lab File: BG022873.D
 Acq: 6 Jul 2016 11:42

Instrument :
 BNA_G
 ClientSampleId :
 SSTDCCC040

Tgt Ion	Resp	Lower	Upper
65	100		
92	62.4	49.4	74.0
138	79.6	58.0	87.0

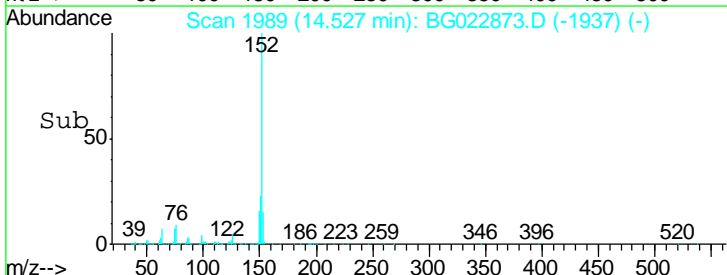
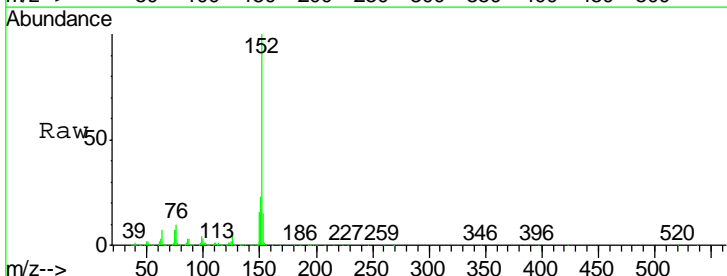
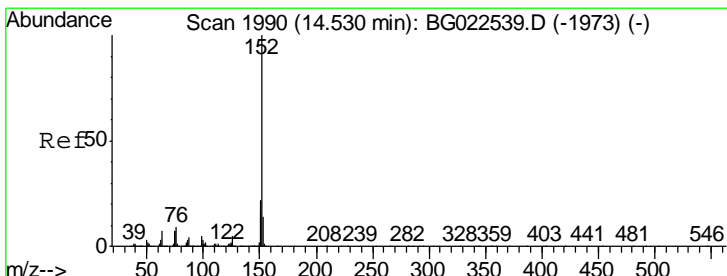
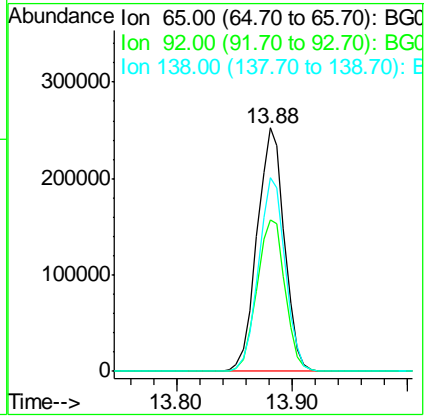

#48
 Acenaphthylene
 Concen: 40.00 ng
 RT: 14.53 min Scan# 1989
 Delta R.T. 0.00 min
 Lab File: BG022873.D
 Acq: 6 Jul 2016 11:42

Tgt Ion	Resp	Lower	Upper
152	100		
151	23.3	17.6	26.4
153	14.8	11.4	17.2

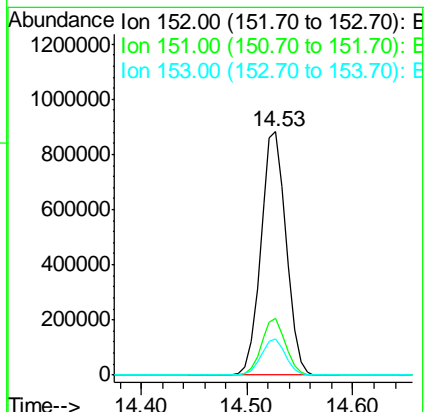

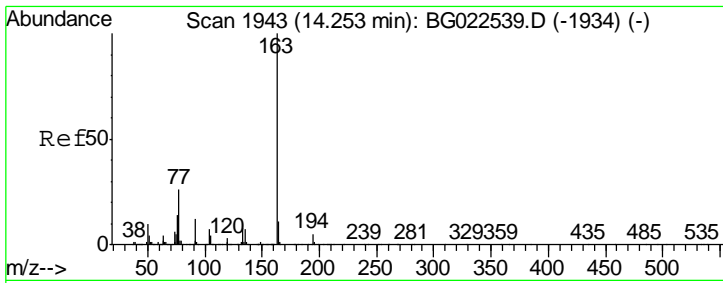

#49
 Dimethylphthalate
 Concen: 37.14 ng
 RT: 14.25 min Scan# 1941
 Delta R.T. -0.00 min
 Lab File: BG022873.D
 Acq: 6 Jul 2016 11:42

Instrument :
 BNA_G
 ClientSampleId :
 SSTDCCC040

Tgt Ion	Resp	Lower	Upper
163	100		
194	4.7	3.6	5.4
164	11.4	8.1	12.1

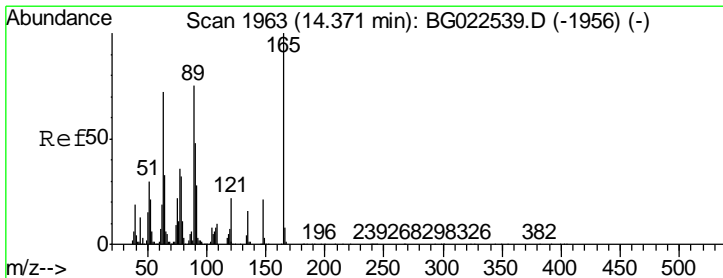
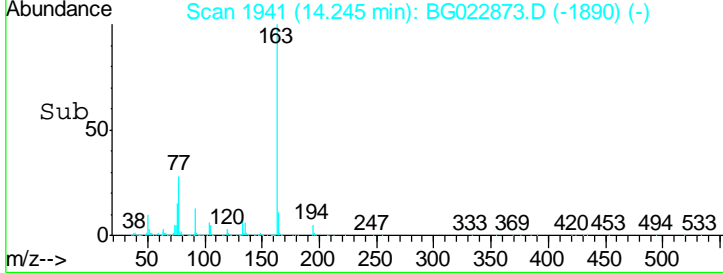
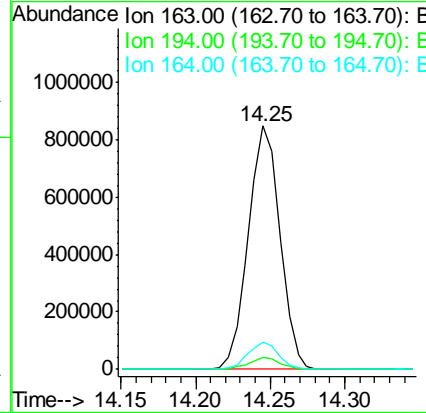
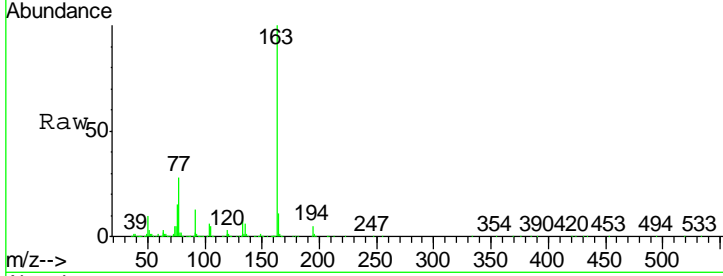

#50
 2,6-Dinitrotoluene
 Concen: 40.51 ng
 RT: 14.37 min Scan# 1962
 Delta R.T. 0.00 min
 Lab File: BG022873.D
 Acq: 6 Jul 2016 11:42

Tgt Ion	Resp	Lower	Upper
165	100		
63	66.4	64.3	96.5
89	66.5	64.3	96.5

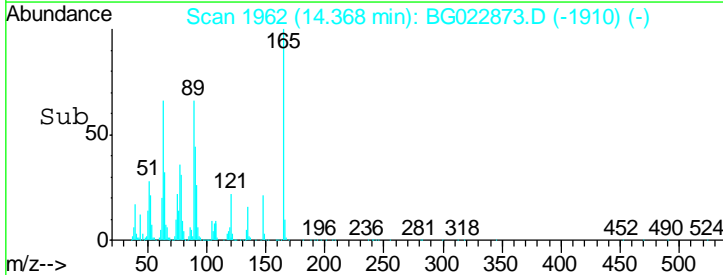
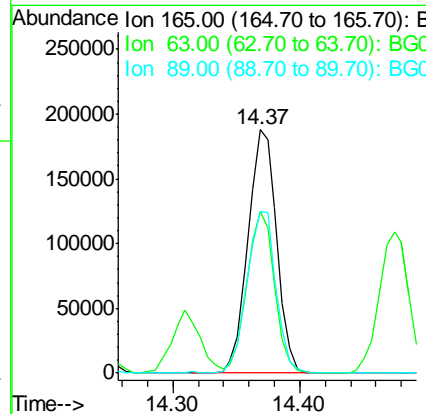
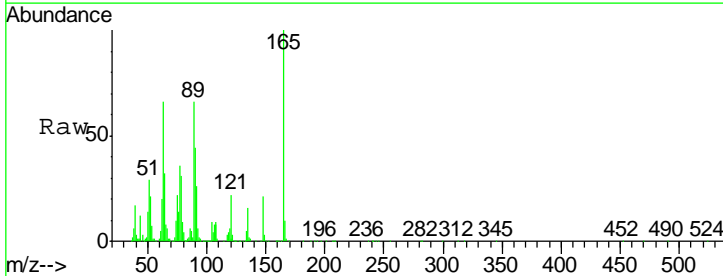

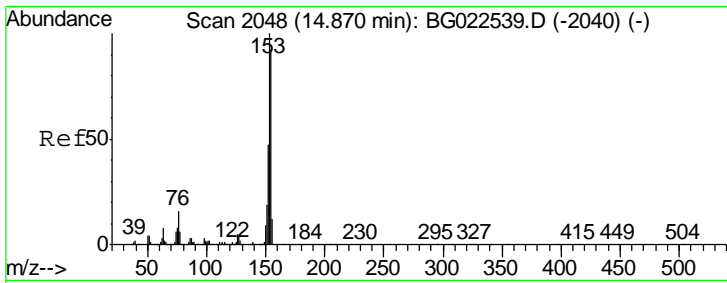

#51
 Acenaphthene
 Concen: 35.92 ng
 RT: 14.87 min Scan# 2047
 Delta R.T. 0.00 min
 Lab File: BG022873.D
 Acq: 6 Jul 2016 11:42

Instrument :
 BNA_G
 ClientSampleId :
 SSTDCCC040

Tgt Ion	Resp	Lower	Upper
154	100		
153	105.7	87.5	131.3
152	52.5	42.7	64.1

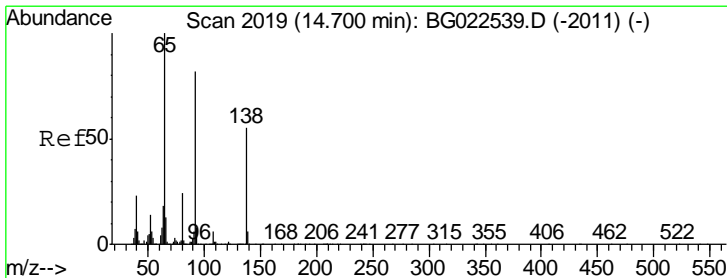
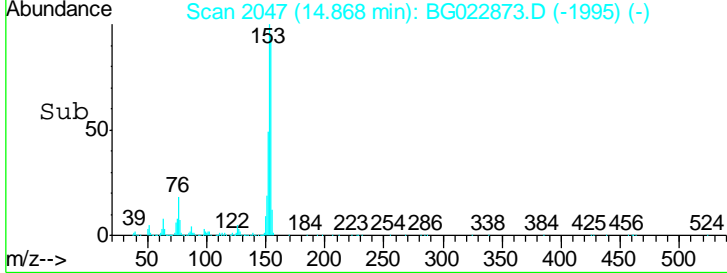
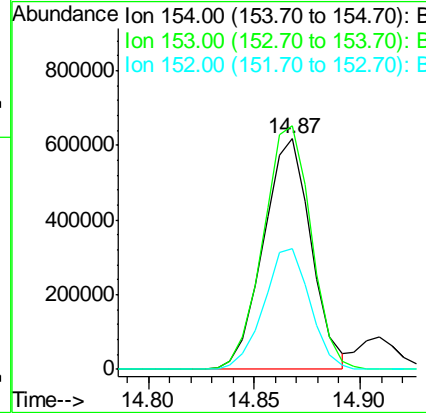
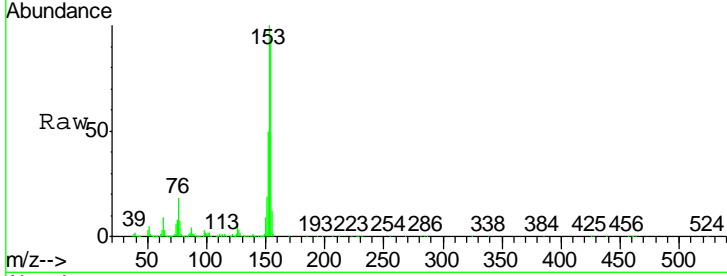

#52
 3-Nitroaniline
 Concen: 43.33 ng
 RT: 14.70 min Scan# 2019
 Delta R.T. 0.00 min
 Lab File: BG022873.D
 Acq: 6 Jul 2016 11:42

Tgt Ion	Resp	Lower	Upper
138	100		
108	13.1	11.7	17.5
92	137.9	129.7	194.5

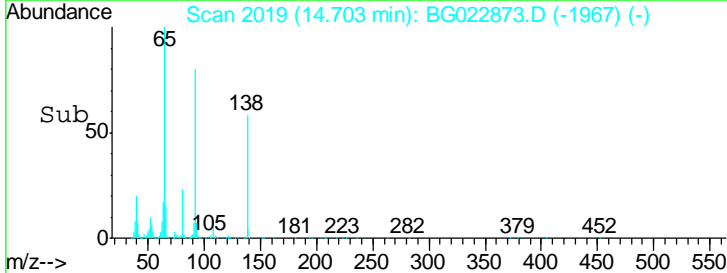
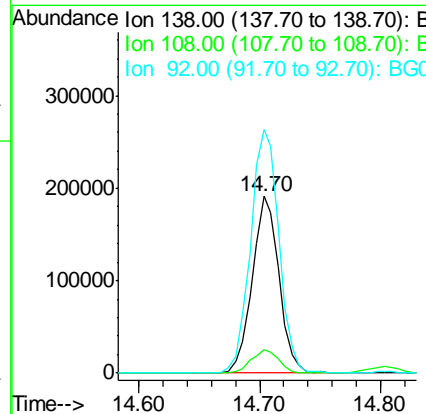
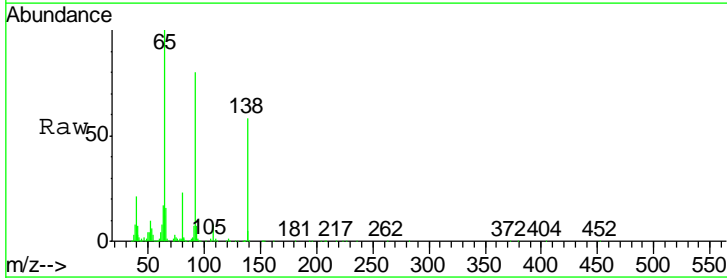

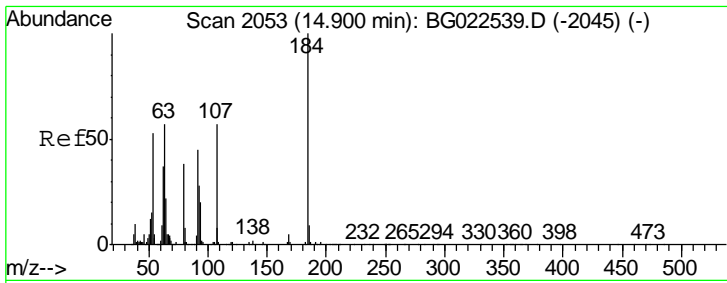

#53
 2,4-Dinitrophenol
 Concen: 34.73 ng
 RT: 14.91 min Scan# 2054
 Delta R.T. 0.01 min
 Lab File: BG022873.D
 Acq: 6 Jul 2016 11:42

Instrument :
 BNA_G
 ClientSampleId :
 SSTDCCC040

Tgt Ion	Resp	Lower	Upper
184	155483		
63	63.9	59.6	89.4
154	82.4	67.4	101.0

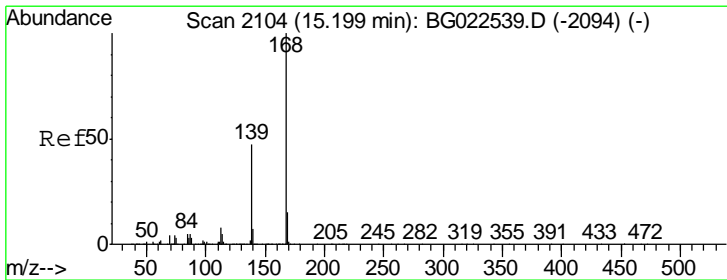
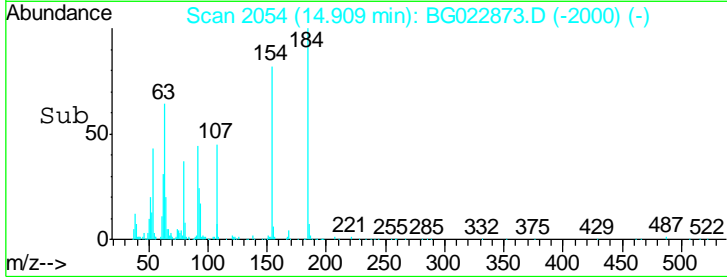
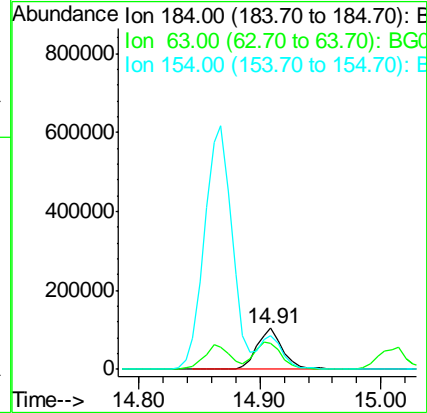
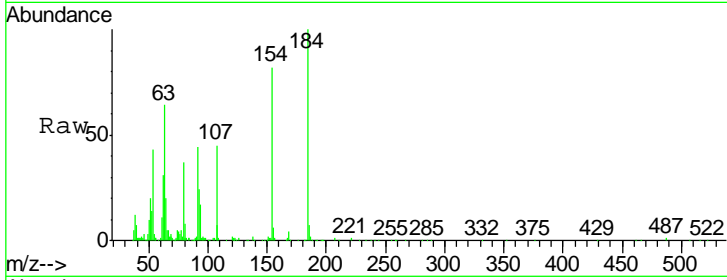

#54
 Dibenzofuran
 Concen: 36.79 ng
 RT: 15.20 min Scan# 2103
 Delta R.T. -0.00 min
 Lab File: BG022873.D
 Acq: 6 Jul 2016 11:42

Tgt Ion	Resp	Lower	Upper
168	1438926		
139	45.2	36.4	54.6
169	14.5	11.9	17.9

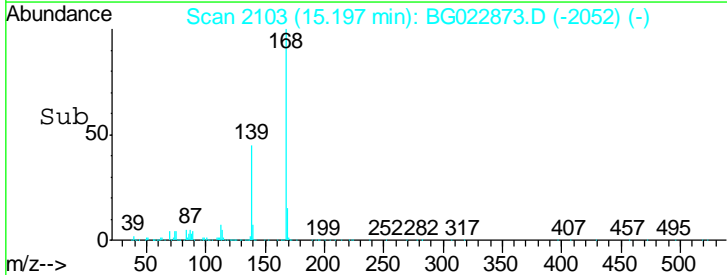
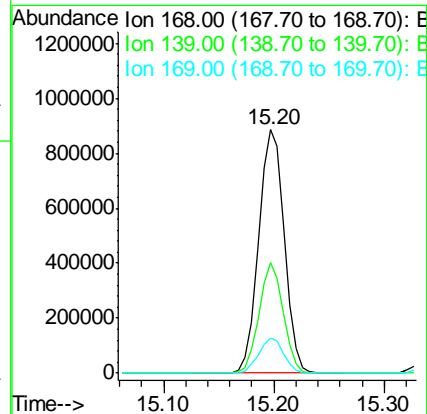
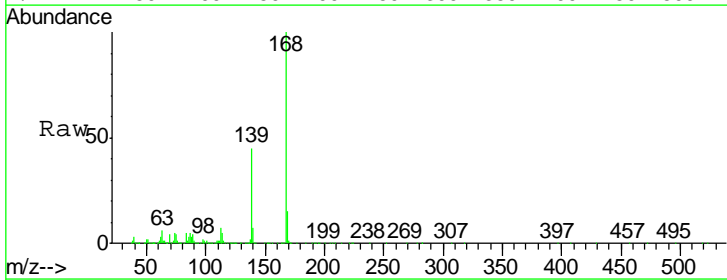

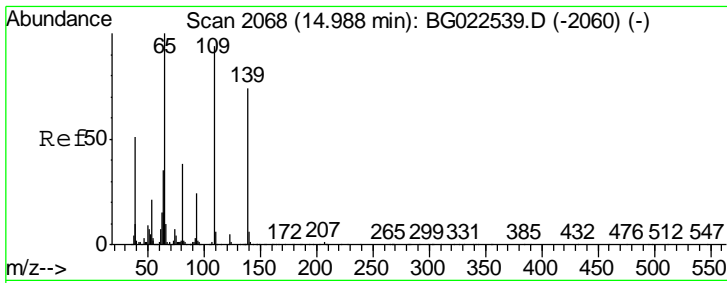

#55
 4-Nitrophenol
 Concen: 38.99 ng
 RT: 15.01 min Scan# 2071
 Delta R.T. 0.03 min
 Lab File: BG022873.D
 Acq: 6 Jul 2016 11:42

Instrument :
 BNA_G
 ClientSampleId :
 SSTDCCC040

Tgt Ion	Resp	Lower	Upper
139	100		
109	115.8	103.0	143.0
65	129.6	112.7	152.7

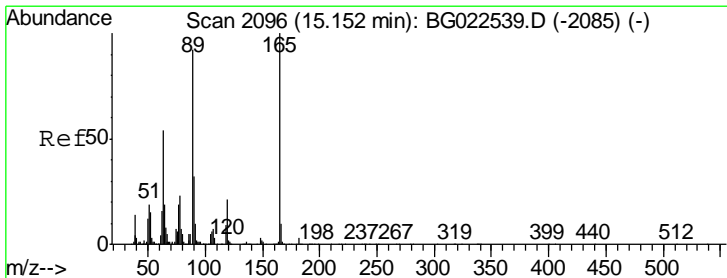
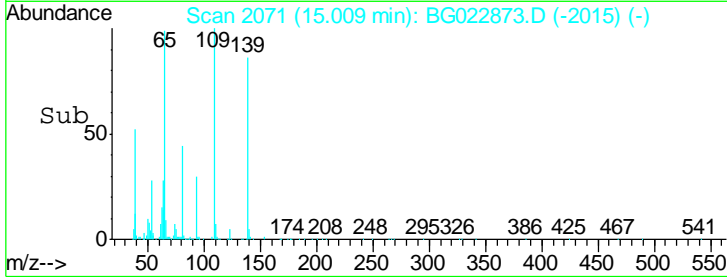
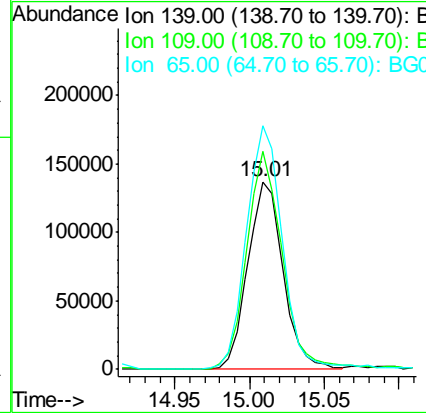
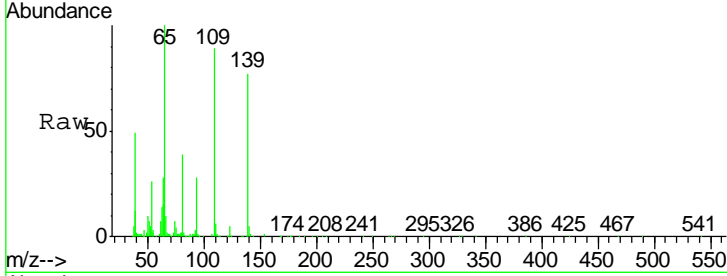

#56
 2,4-Dinitrotoluene
 Concen: 41.28 ng
 RT: 15.16 min Scan# 2096
 Delta R.T. 0.00 min
 Lab File: BG022873.D
 Acq: 6 Jul 2016 11:42

Tgt Ion	Resp	Lower	Upper
165	100		
63	51.9	45.8	68.6
89	85.4	68.6	102.8
182	3.2	2.0	3.0#

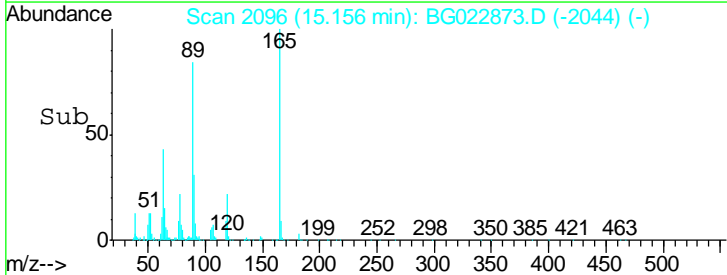
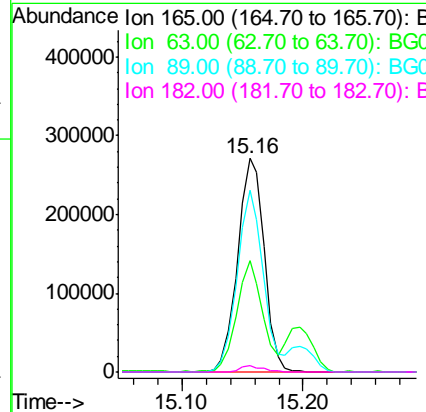
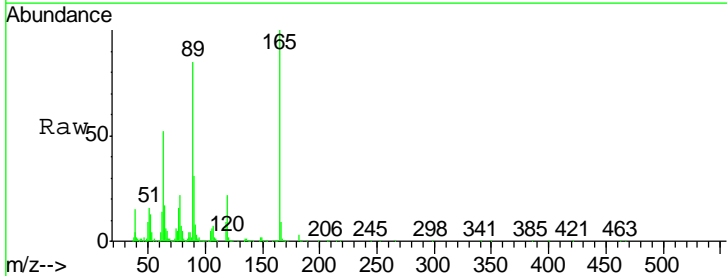

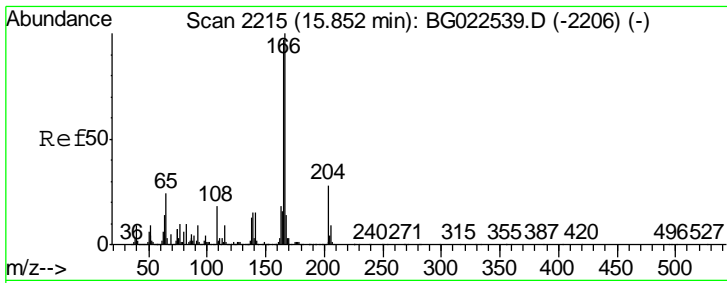

#57
 Fluorene
 Concen: 39.65 ng
 RT: 15.85 min Scan# 2214
 Delta R.T. 0.00 min
 Lab File: BG022873.D
 Acq: 6 Jul 2016 11:42

Instrument :
 BNA_G
 ClientSampled :
 SSTDCCC040

Tgt Ion	Resp	Lower	Upper
166	100		
165	94.5	81.0	121.6
167	13.9	12.0	18.0

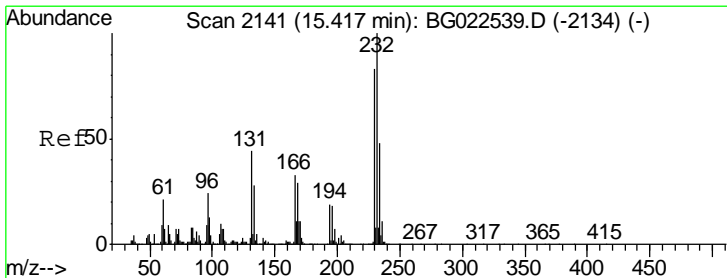
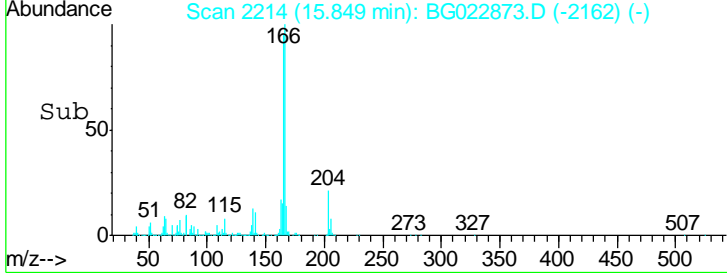
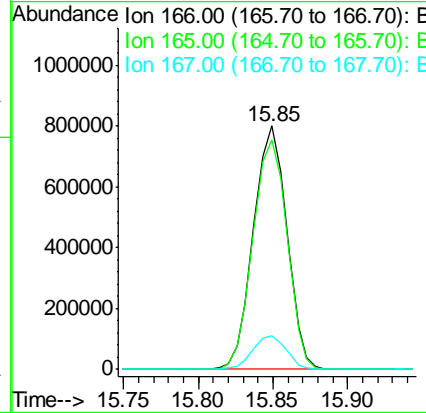
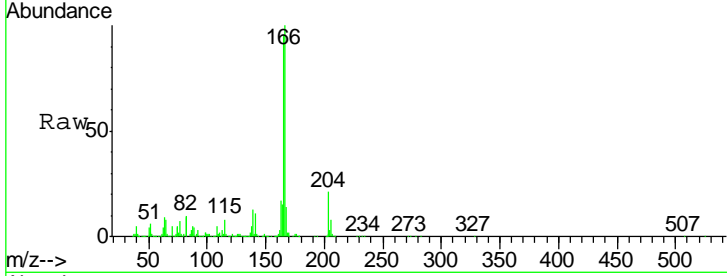

#58
 2,3,4,6-Tetrachlorophenol
 Concen: 39.52 ng
 RT: 15.34 min Scan# 2128
 Delta R.T. -0.07 min
 Lab File: BG022873.D
 Acq: 6 Jul 2016 11:42

Tgt Ion	Resp	Lower	Upper
232	100		
131	34.4	32.7	49.1
130	2.6	2.6	3.8
166	23.8	23.0	34.6

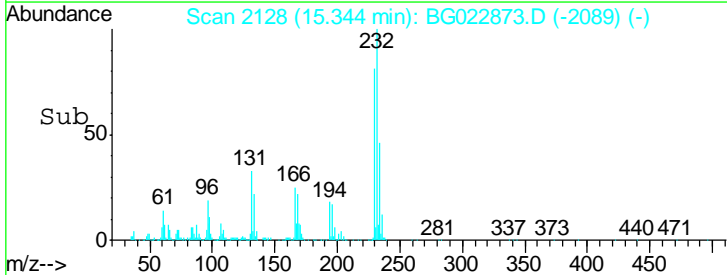
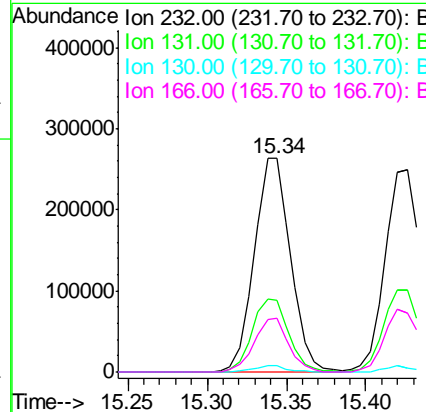
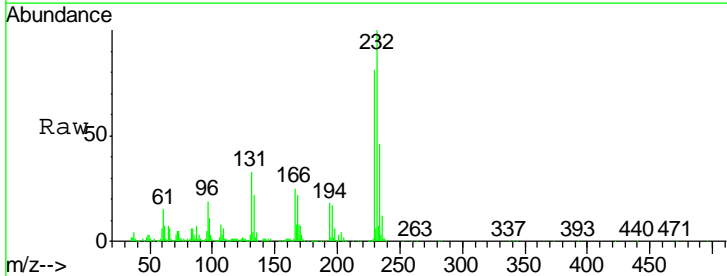

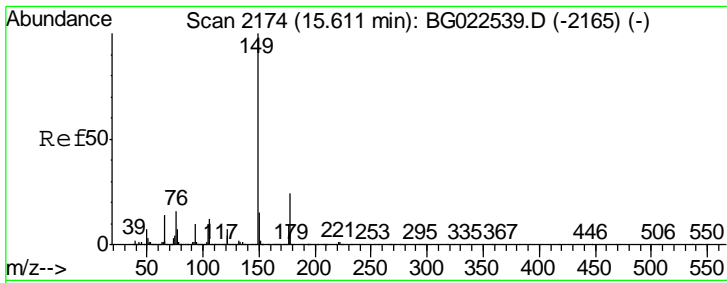

#59
 Diethylphthalate
 Concen: 36.69 ng
 RT: 15.60 min Scan# 2172
 Delta R.T. -0.00 min
 Lab File: BG022873.D
 Acq: 6 Jul 2016 11:42

Instrument :
 BNA_G
 ClientSampleId :
 SSTDCCC040

Tgt Ion	Resp	Lower	Upper
149	1261708		
177	25.3	19.2	28.8
150	15.0	10.6	16.0

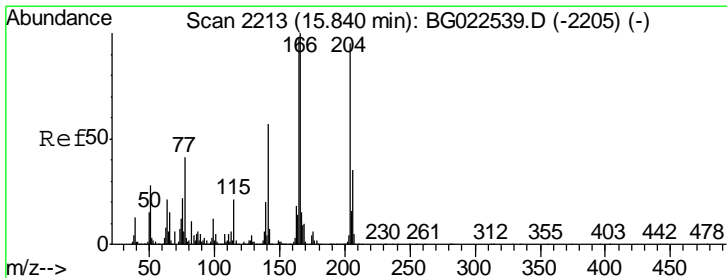
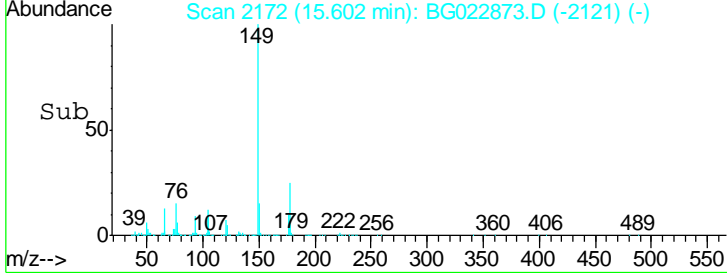
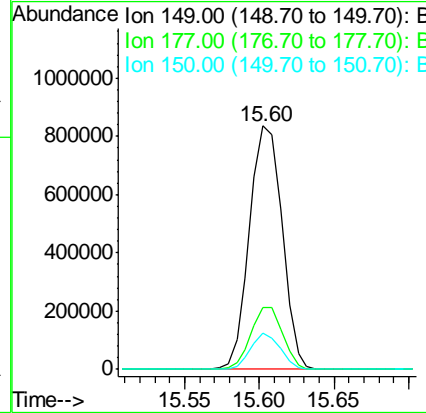
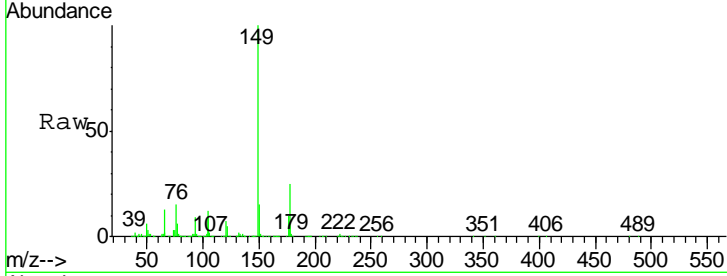

#60
 4-Chlorophenyl-phenylether
 Concen: 40.25 ng
 RT: 15.84 min Scan# 2212
 Delta R.T. 0.00 min
 Lab File: BG022873.D
 Acq: 6 Jul 2016 11:42

Tgt Ion	Resp	Lower	Upper
204	747986		
206	37.5	28.5	42.7
141	58.7	51.4	77.0

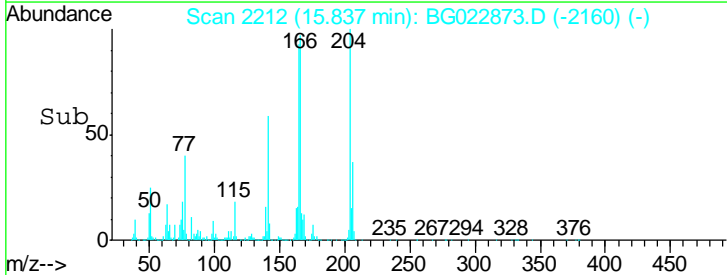
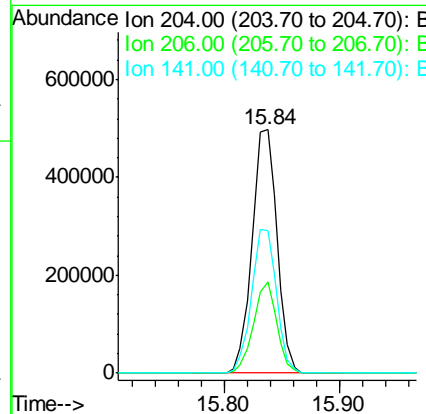
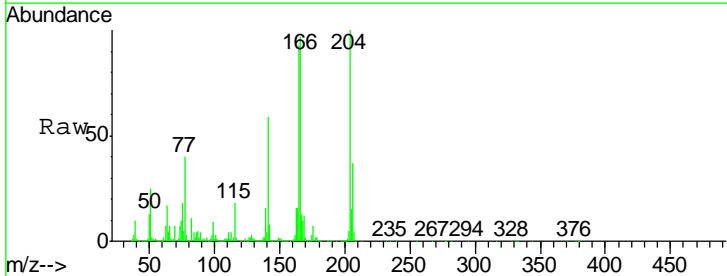

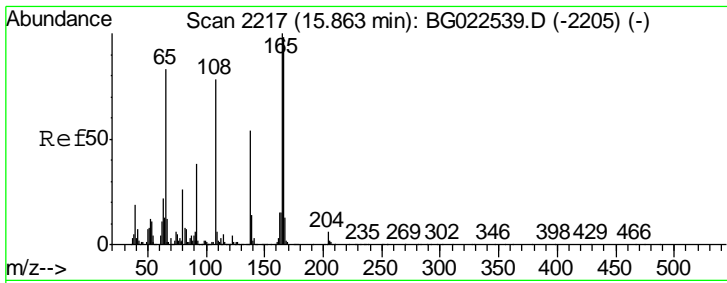

#61
 4-Nitroaniline
 Concen: 42.02 ng
 RT: 15.87 min Scan# 2218
 Delta R.T. 0.03 min
 Lab File: BG022873.D
 Acq: 6 Jul 2016 11:42

Instrument : BNA_G
 ClientSampleId : SSTDCCC040

Tgt Ion	Resp	Lower	Upper
138	100		
92	65.0	54.1	94.1
108	126.1	133.9	173.9#

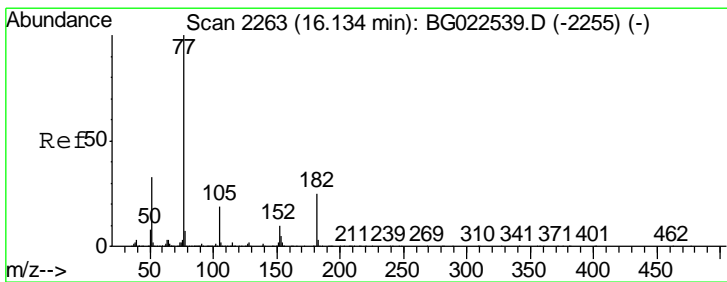
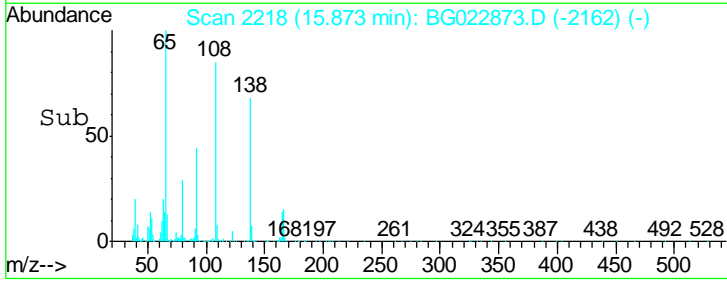
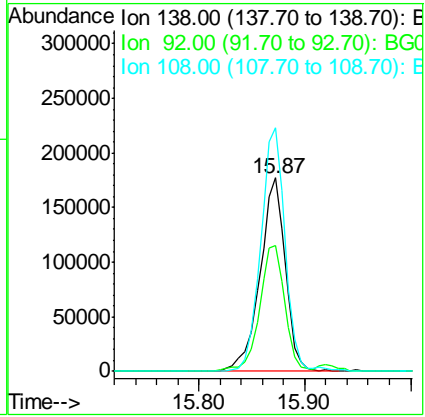
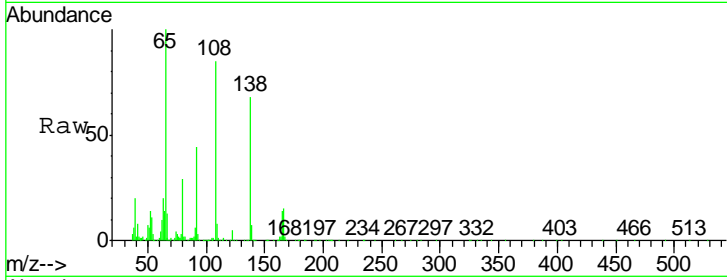

#62
 Azobenzene
 Concen: 33.59 ng
 RT: 16.13 min Scan# 2262
 Delta R.T. 0.00 min
 Lab File: BG022873.D
 Acq: 6 Jul 2016 11:42

Tgt Ion	Resp	Lower	Upper
77	100		
182	26.9	3.5	43.5
105	21.2	0.0	38.5
51	29.6	17.1	57.1

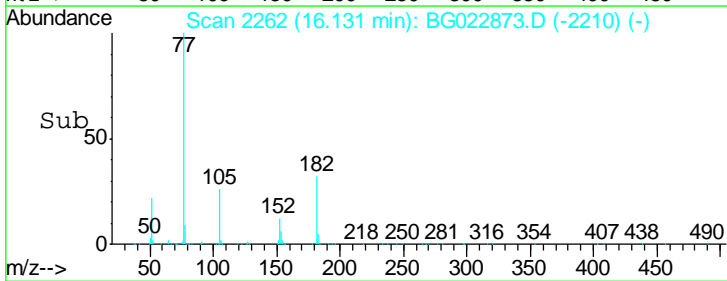
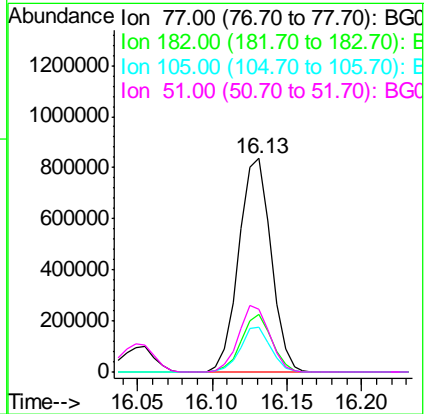
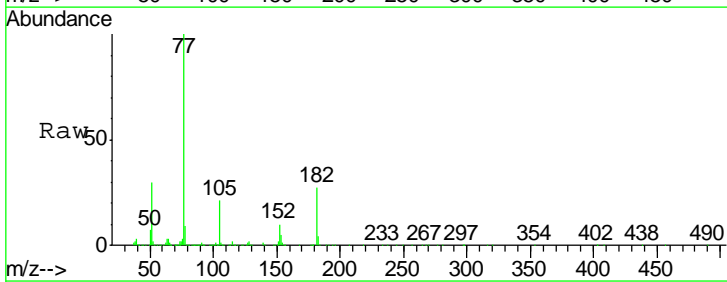

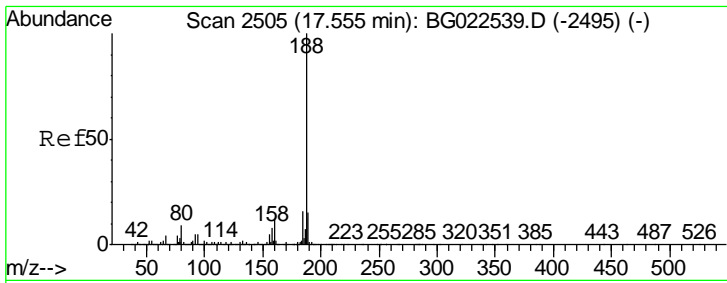

#63
 Phenanthrene-d10
 Concen: 20.00 ng
 RT: 17.55 min Scan# 2504
 Delta R.T. 0.00 min
 Lab File: BG022873.D
 Acq: 6 Jul 2016 11:42

Instrument :
 BNA_G
 ClientSampled :
 SSTDCCC040

Tgt Ion	Resp	Lower	Upper
188	100		
94	7.1	5.2	7.8
80	8.4	7.2	10.8

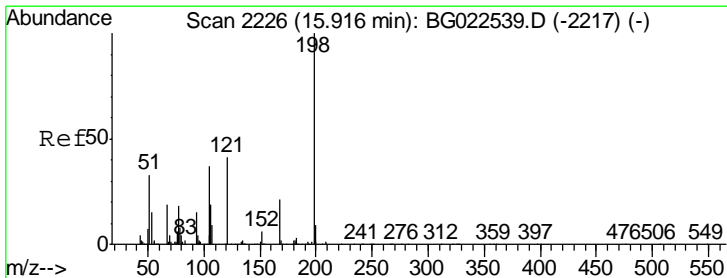
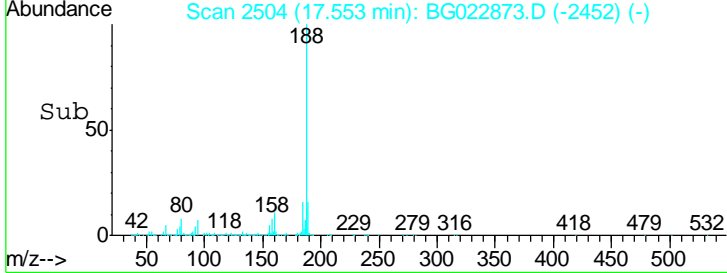
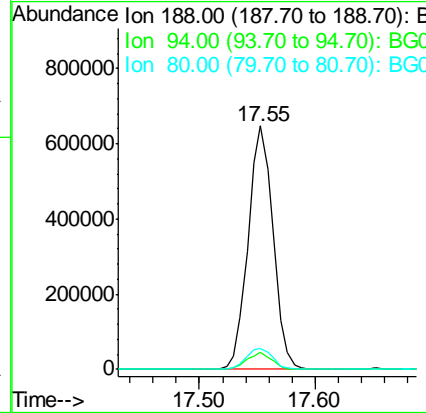
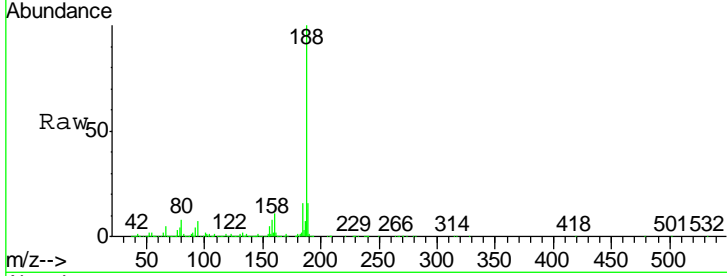

#64
 4,6-Dinitro-2-methylphenol
 Concen: 40.39 ng
 RT: 15.92 min Scan# 2226
 Delta R.T. 0.01 min
 Lab File: BG022873.D
 Acq: 6 Jul 2016 11:42

Tgt Ion	Resp	Lower	Upper
198	100		
51	43.3	26.0	66.0
105	43.6	20.1	60.1

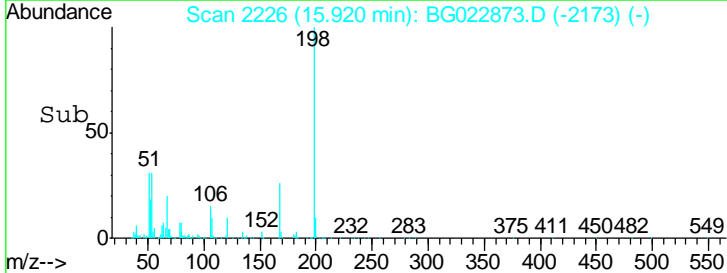
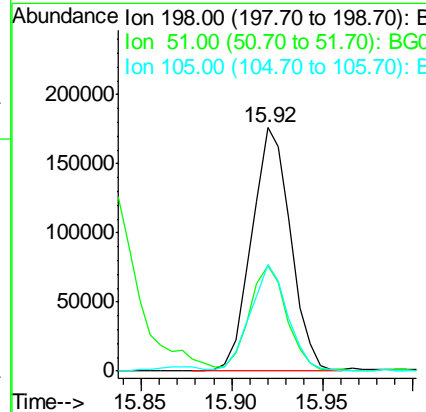
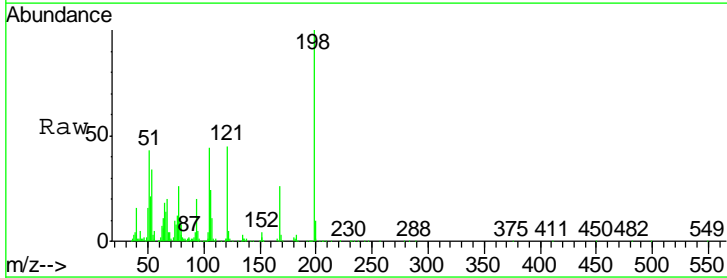

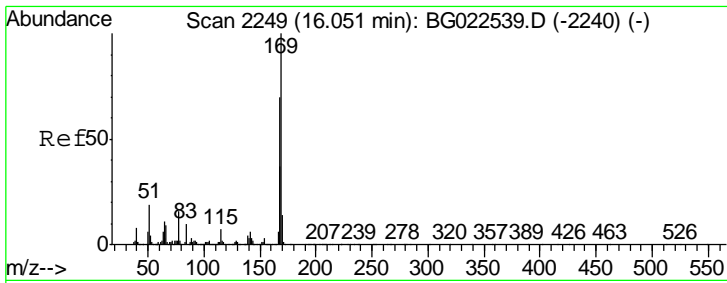

#65
 n-Nitrosodiphenylamine
 Concen: 40.16 ng
 RT: 16.05 min Scan# 2248
 Delta R.T. 0.00 min
 Lab File: BG022873.D
 Acq: 6 Jul 2016 11:42

Instrument :
 BNA_G
 ClientSampleID :
 SSTDCCC040

Tgt Ion:169 Resp: 1133443

Ion	Ratio	Lower	Upper
169	100		
168	71.4	55.0	82.4
167	36.3	27.4	41.0

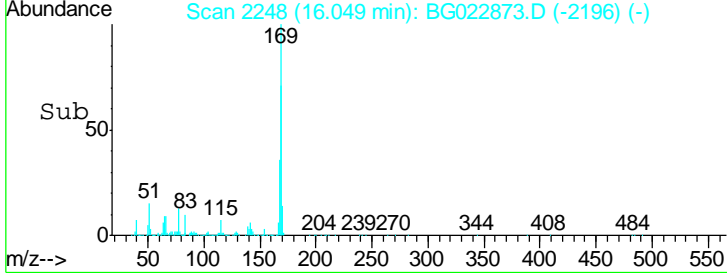
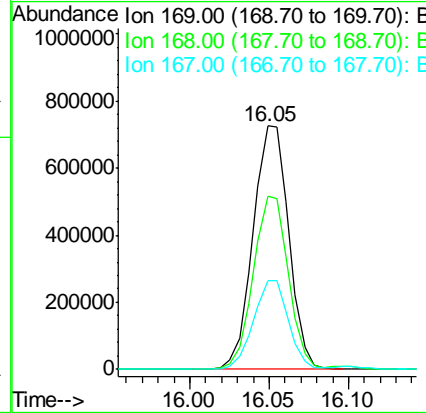
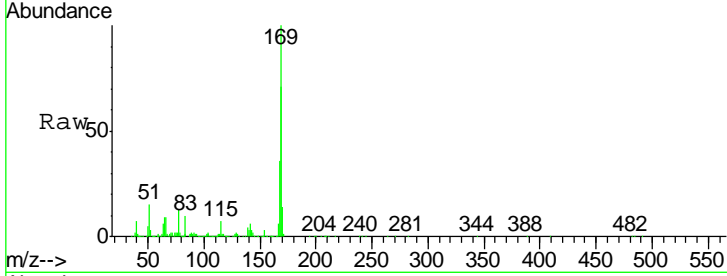

#66
 4-Bromophenyl-phenylether
 Concen: 39.98 ng
 RT: 16.74 min Scan# 2365
 Delta R.T. 0.00 min
 Lab File: BG022873.D
 Acq: 6 Jul 2016 11:42

Tgt Ion:248 Resp: 503050

Ion	Ratio	Lower	Upper
248	100		
250	95.3	77.8	116.8
141	70.3	65.7	98.5

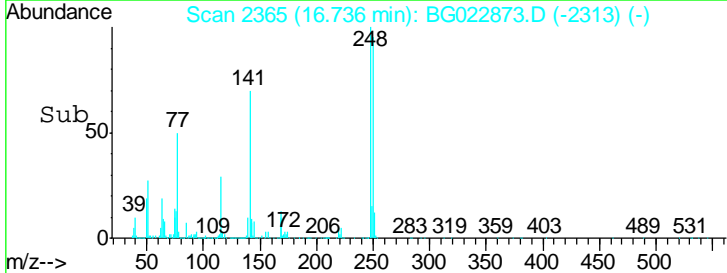
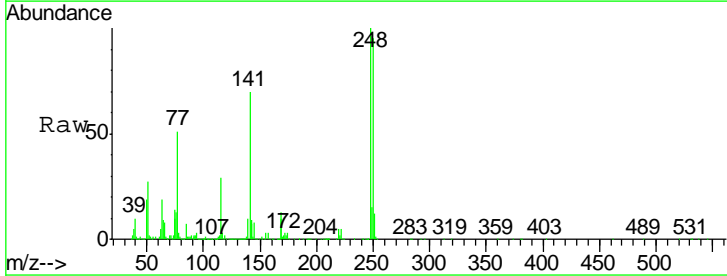
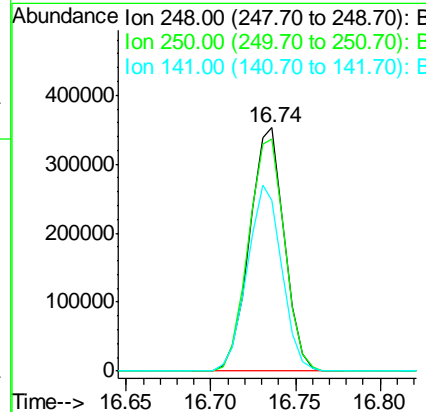
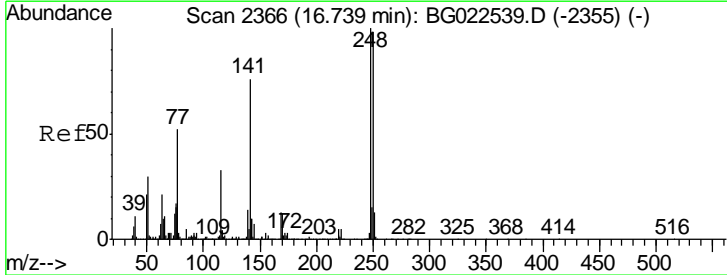

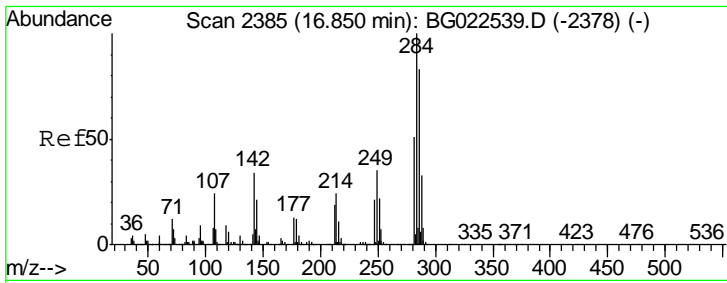

#67
 Hexachlorobenzene
 Concen: 41.50 ng
 RT: 16.85 min Scan# 2385
 Delta R.T. 0.00 min
 Lab File: BG022873.D
 Acq: 6 Jul 2016 11:42

Instrument :
 BNA_G
 ClientSampleId :
 SSTDCCC040

Tgt Ion	Resp	Lower	Upper
284	100		
142	32.0	26.8	40.2
249	36.3	28.9	43.3

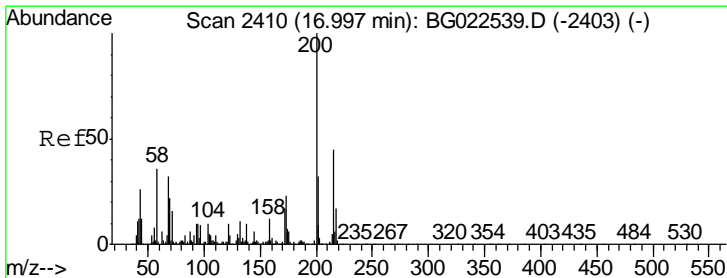
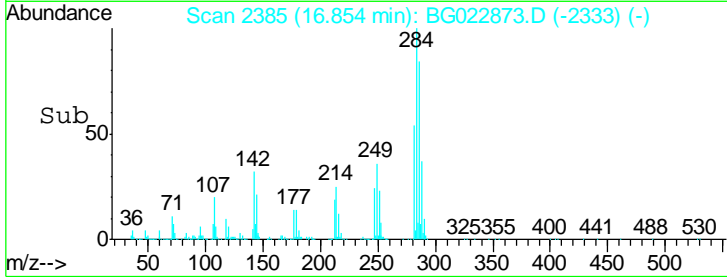
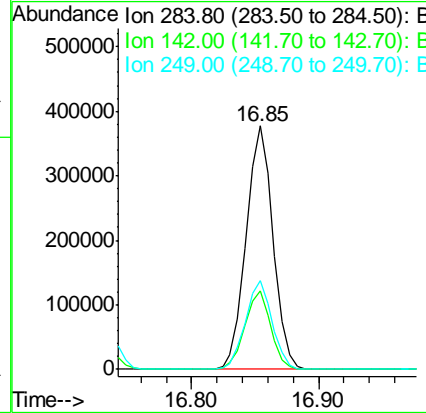
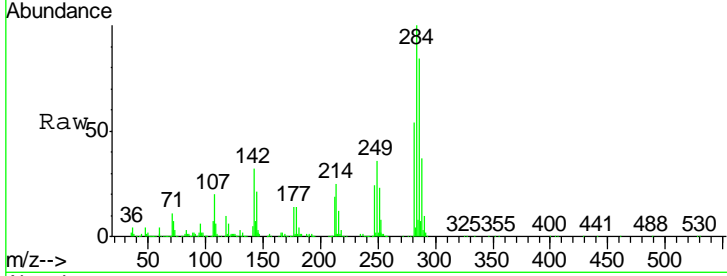

#68
 Atrazine
 Concen: 40.31 ng
 RT: 16.99 min Scan# 2409
 Delta R.T. 0.00 min
 Lab File: BG022873.D
 Acq: 6 Jul 2016 11:42

Tgt Ion	Resp	Lower	Upper
200	100		
173	22.1	1.6	41.6
215	51.4	28.7	68.7

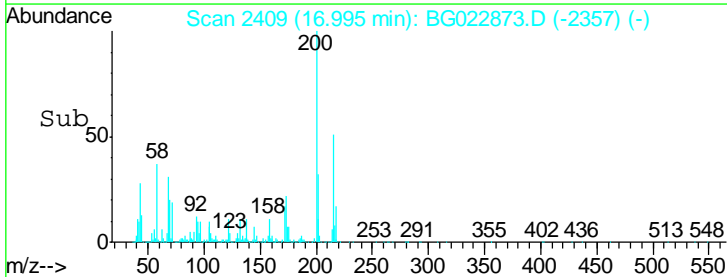
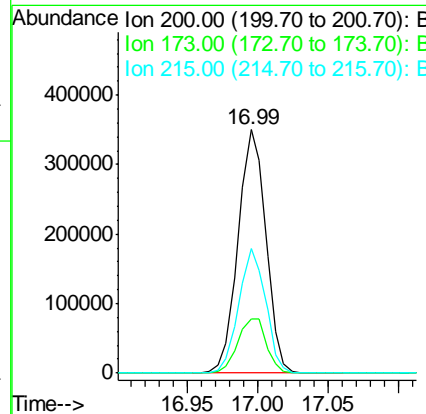
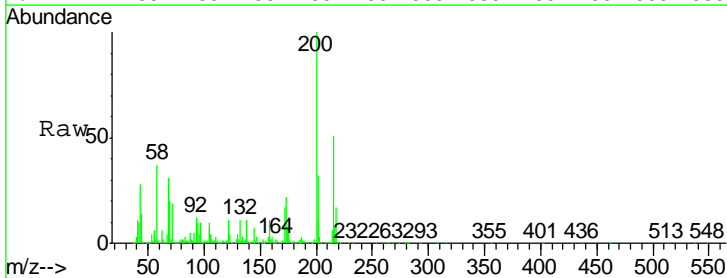

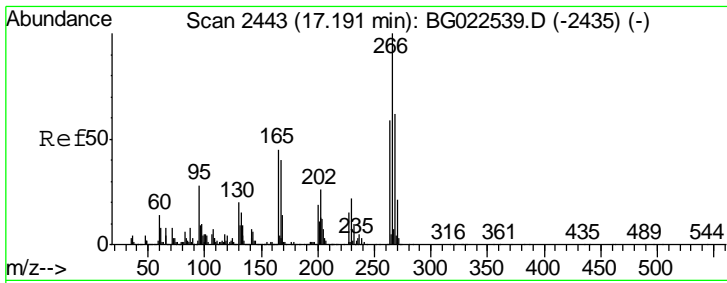

#69
 Pentachlorophenol
 Concen: 36.86 ng
 RT: 17.20 min Scan# 2444
 Delta R.T. 0.01 min
 Lab File: BG022873.D
 Acq: 6 Jul 2016 11:42

Instrument :
 BNA_G
 ClientSampled :
 SSTDCCC040

Tgt Ion	Resp	Lower	Upper
266	100		
268	65.4	51.9	77.9
264	63.8	50.6	75.8

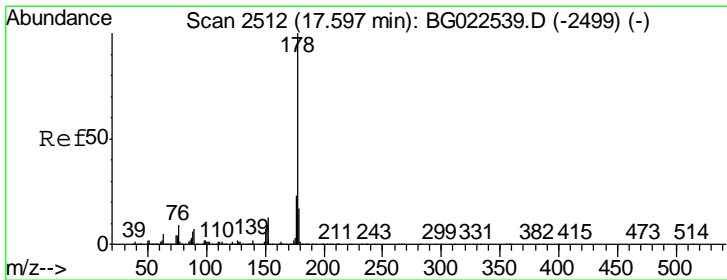
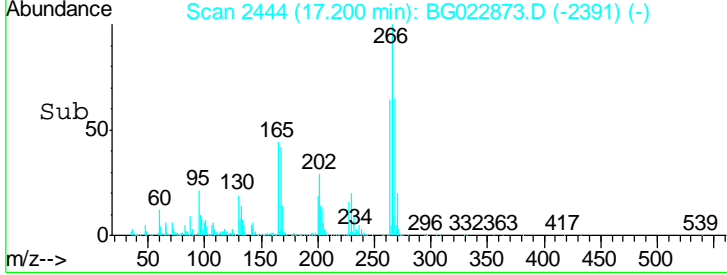
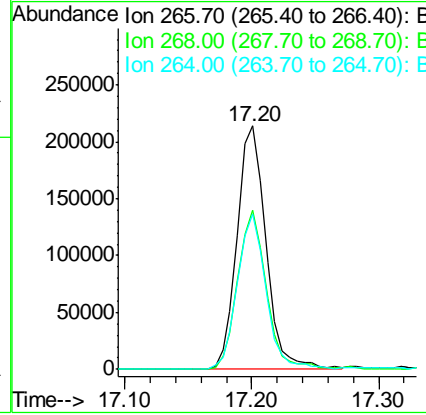
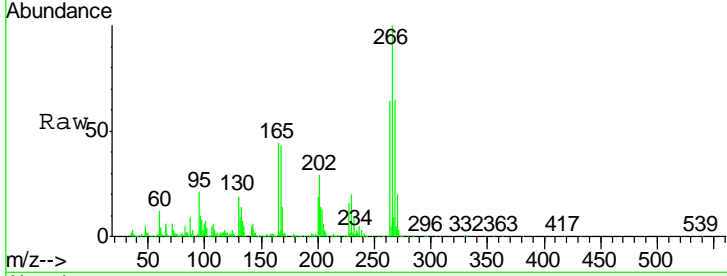

#70
 Phenanthrene
 Concen: 38.00 ng
 RT: 17.60 min Scan# 2512
 Delta R.T. 0.01 min
 Lab File: BG022873.D
 Acq: 6 Jul 2016 11:42

Tgt Ion	Resp	Lower	Upper
178	100		
176	21.7	16.8	25.2
179	17.4	14.3	21.5

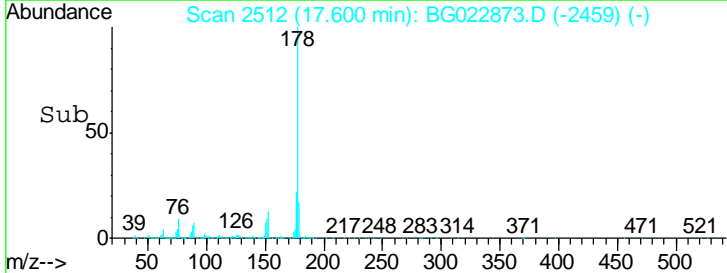
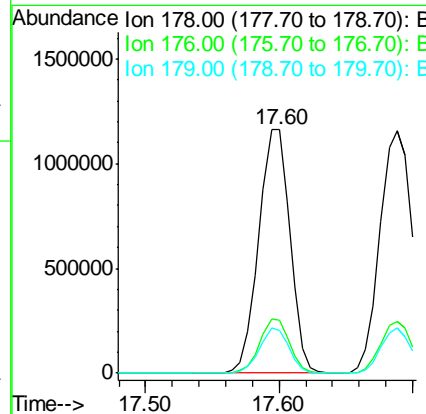
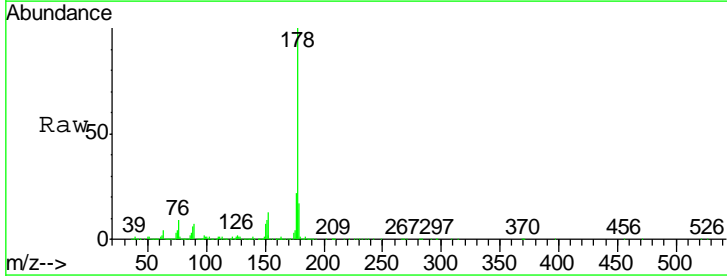

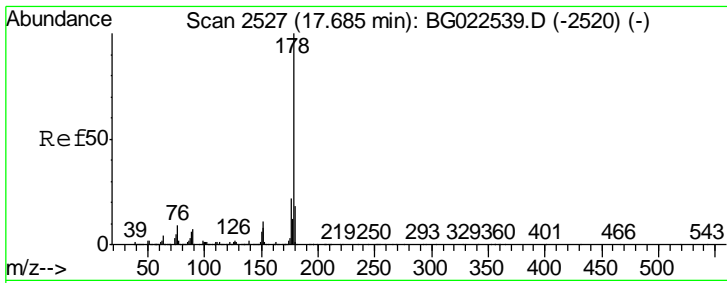

#71
 Anthracene
 Concen: 37.98 ng
 RT: 17.69 min Scan# 2527
 Delta R.T. 0.00 min
 Lab File: BG022873.D
 Acq: 6 Jul 2016 11:42

Instrument :
 BNA_G
 ClientSampleId :
 SSTDCCC040

Tgt Ion	Resp	Lower	Upper
178	1932989		
176	21.3	17.3	25.9
179	18.4	14.0	21.0

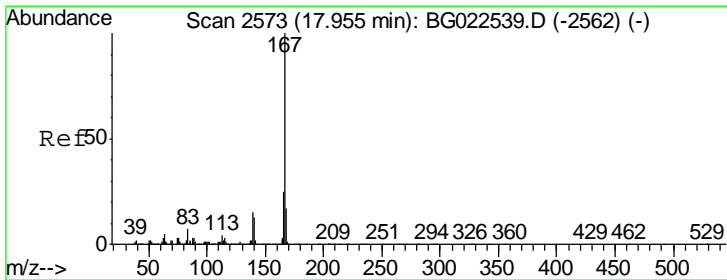
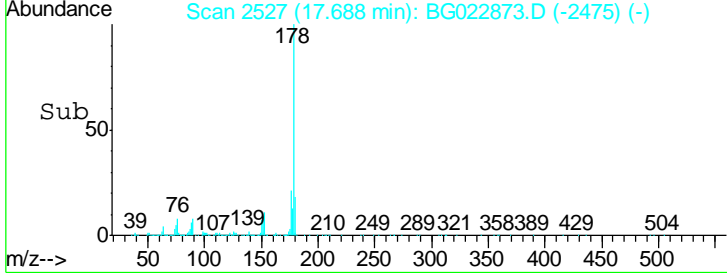
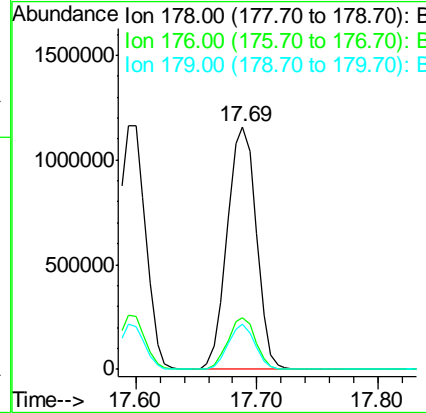
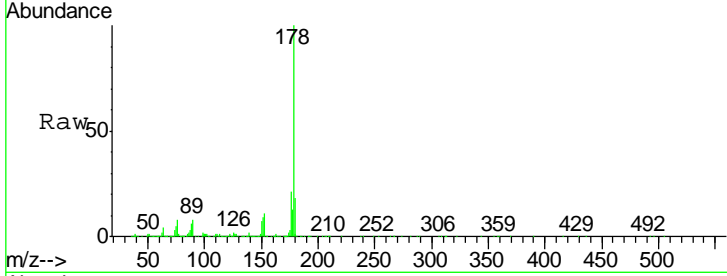

#72
 Carbazole
 Concen: 37.55 ng
 RT: 17.96 min Scan# 2573
 Delta R.T. 0.01 min
 Lab File: BG022873.D
 Acq: 6 Jul 2016 11:42

Tgt Ion	Resp	Lower	Upper
167	1620261		
166	25.2	20.7	31.1
139	15.8	11.9	17.9

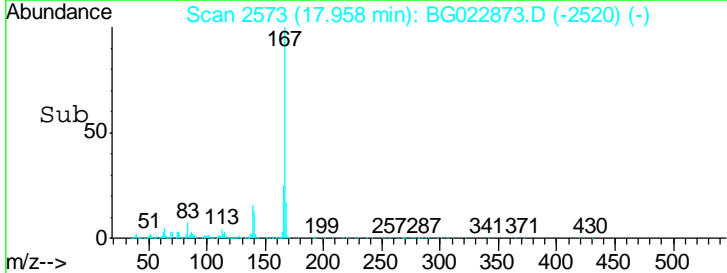
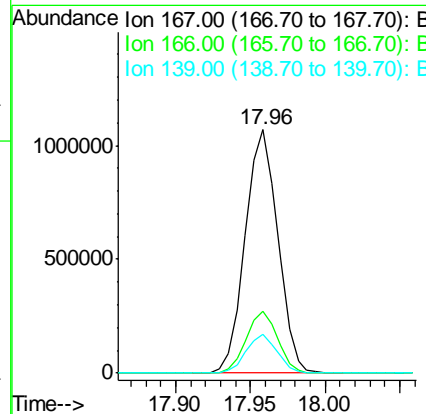
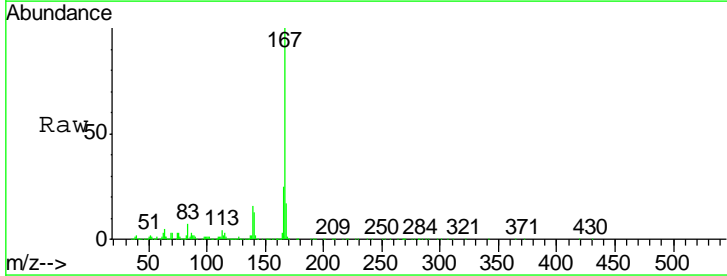

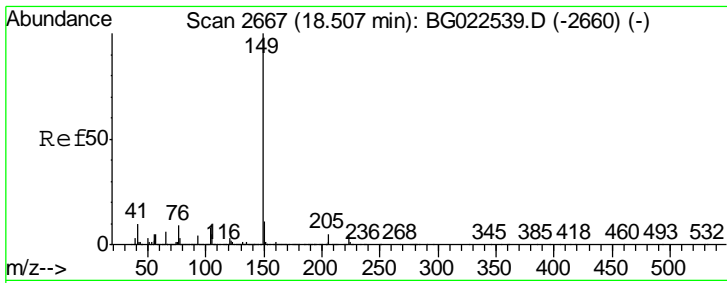

#73
 Di-n-butylphthalate
 Concen: 37.92 ng
 RT: 18.50 min Scan# 2665
 Delta R.T. -0.01 min
 Lab File: BG022873.D
 Acq: 6 Jul 2016 11:42

Instrument :
 BNA_G
 ClientSampleId :
 SSTDCCC040

Tgt Ion:149 Resp: 1905228

Ion	Ratio	Lower	Upper
149	100		
150	11.3	9.1	13.7
104	7.7	6.9	10.3

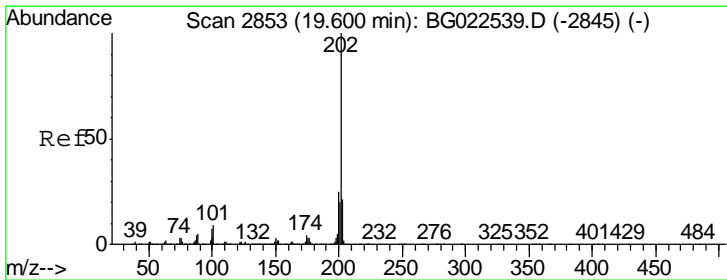
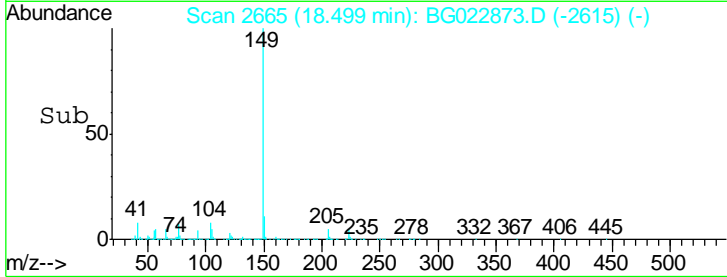
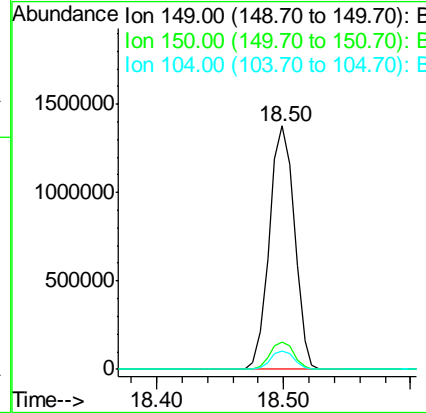
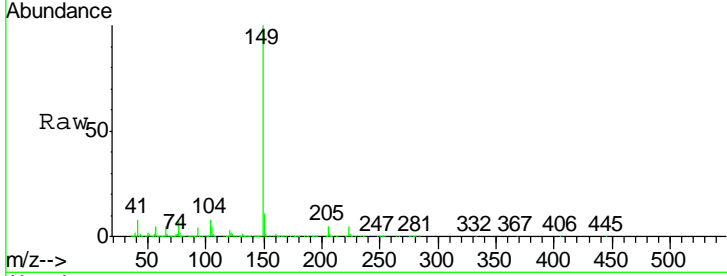

#74
 Fluoranthene
 Concen: 38.95 ng
 RT: 19.60 min Scan# 2853
 Delta R.T. 0.01 min
 Lab File: BG022873.D
 Acq: 6 Jul 2016 11:42

Tgt Ion:202 Resp: 2218946

Ion	Ratio	Lower	Upper
202	100		
101	8.1	0.0	27.4
203	22.4	1.7	41.7

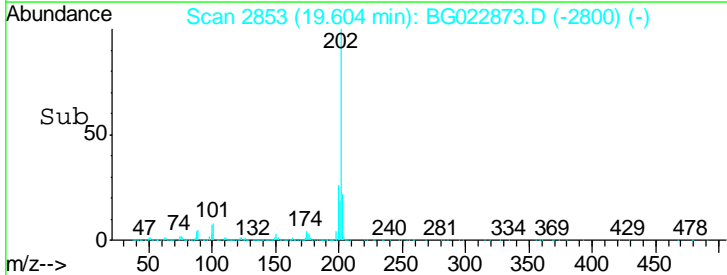
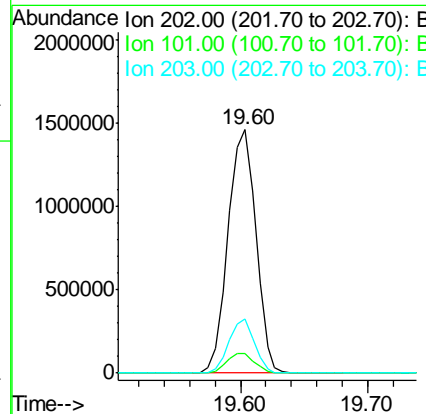
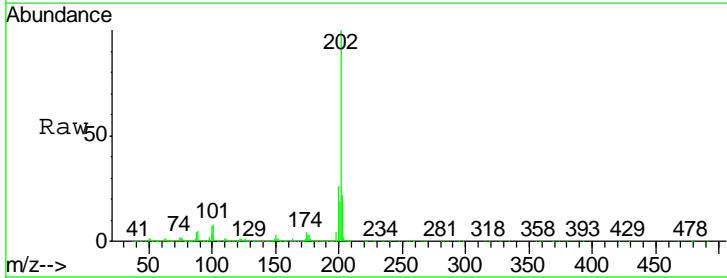

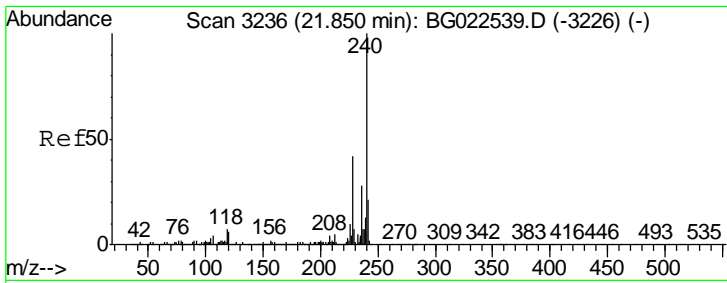

#75
 Chrysene-d12
 Concen: 20.00 ng
 RT: 21.86 min Scan# 3237
 Delta R.T. 0.01 min
 Lab File: BG022873.D
 Acq: 6 Jul 2016 11:42

Instrument :
 BNA_G
 ClientSampleId :
 SSTDCCC040

Tgt Ion: 240 Resp: 1051105

Ion	Ratio	Lower	Upper
240	100		
120	5.8	4.1	6.1
236	28.0	21.1	31.7

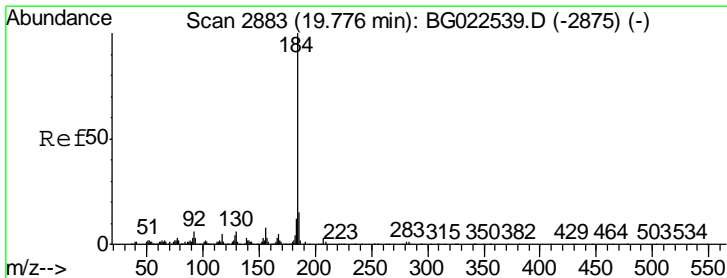
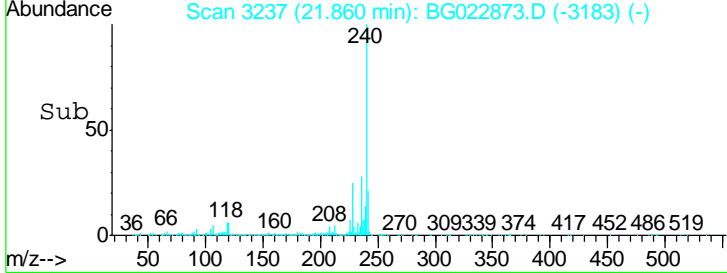
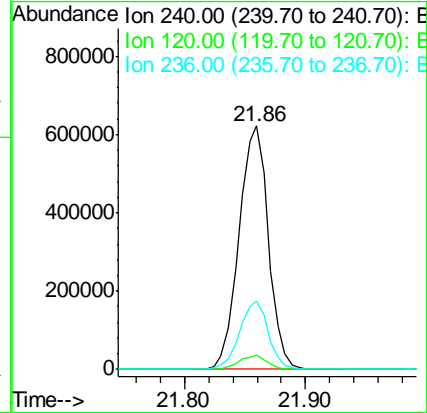
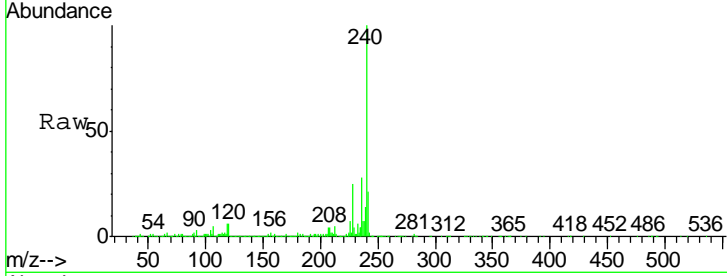

#76
 Benzidine
 Concen: 131.40 ng
 RT: 19.78 min Scan# 2883
 Delta R.T. -0.02 min
 Lab File: BG022873.D
 Acq: 6 Jul 2016 11:42

Tgt Ion: 184 Resp: 1470454

Ion	Ratio	Lower	Upper
184	100		
185	17.9	12.6	19.0
183	14.2	10.7	16.1

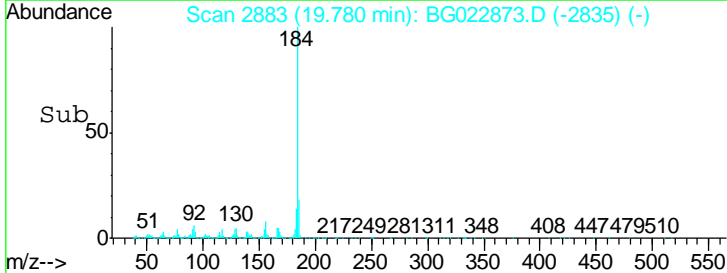
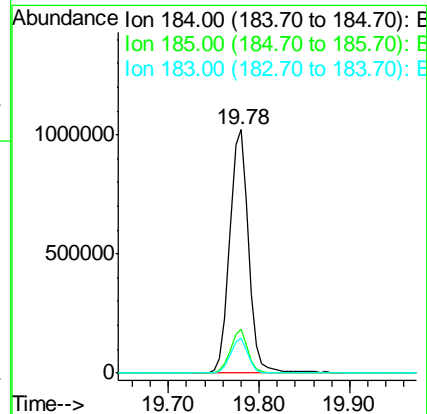
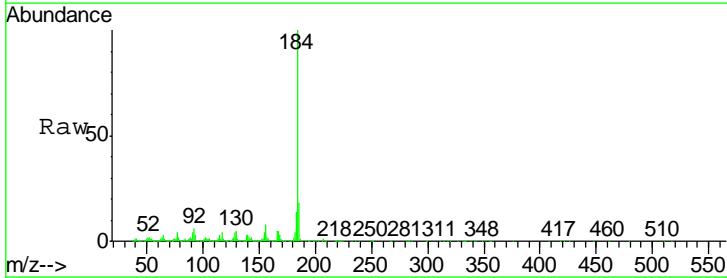

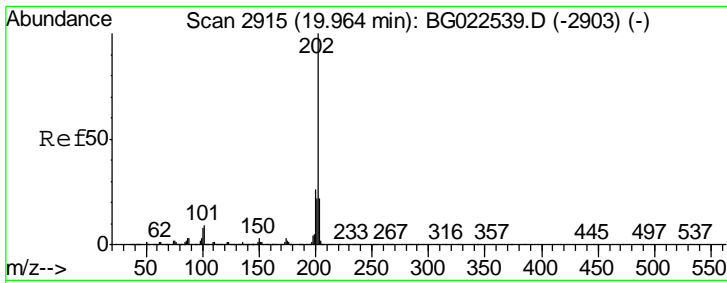

#77
 Pyrene
 Concen: 40.57 ng
 RT: 19.96 min Scan# 2914
 Delta R.T. 0.00 min
 Lab File: BG022873.D
 Acq: 6 Jul 2016 11:42

Instrument :
 BNA_G
 ClientSampleId :
 SSTDCCC040

Tgt Ion: 202 Resp: 2271152

Ion	Ratio	Lower	Upper
202	100		
200	26.3	21.2	31.8
203	22.7	16.8	25.2

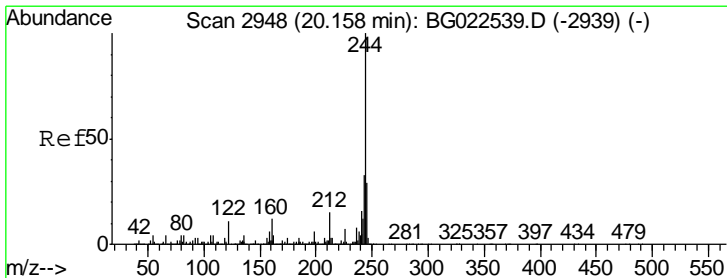
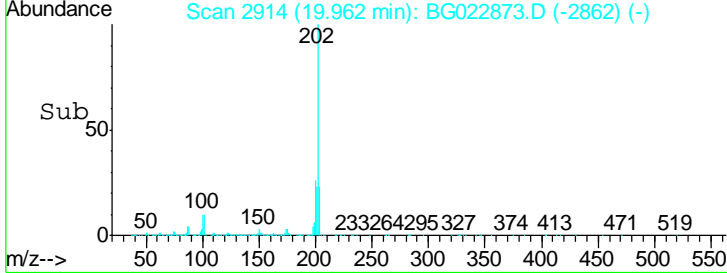
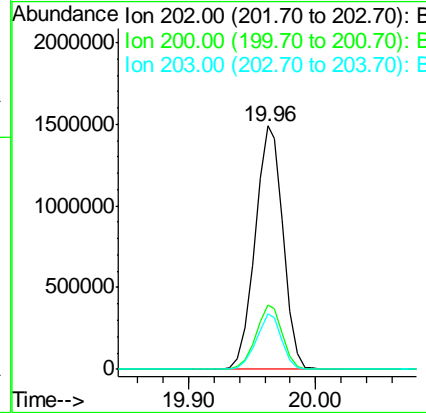
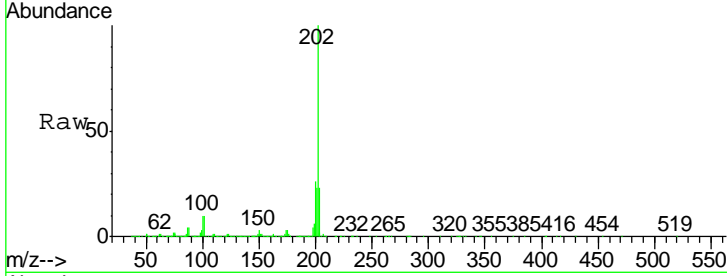

#78
 Terphenyl-d14
 Concen: 71.42 ng
 RT: 20.15 min Scan# 2946
 Delta R.T. -0.00 min
 Lab File: BG022873.D
 Acq: 6 Jul 2016 11:42

Tgt Ion: 244 Resp: 2833337

Ion	Ratio	Lower	Upper
244	100		
212	13.0	10.8	16.2
122	10.3	8.0	12.0

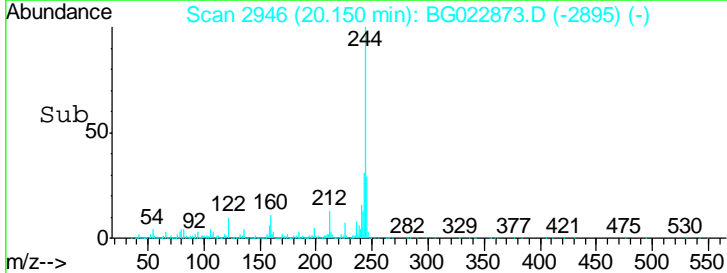
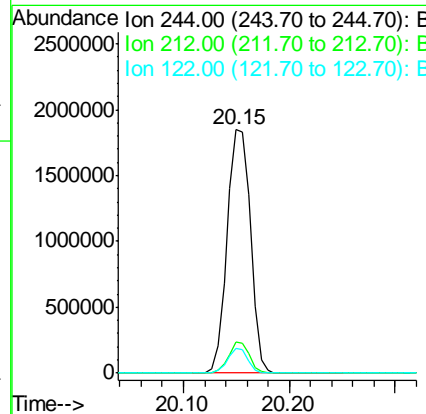
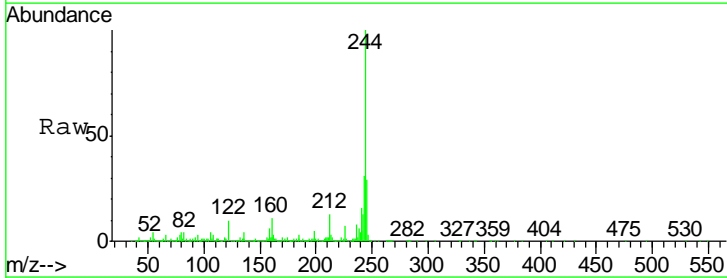

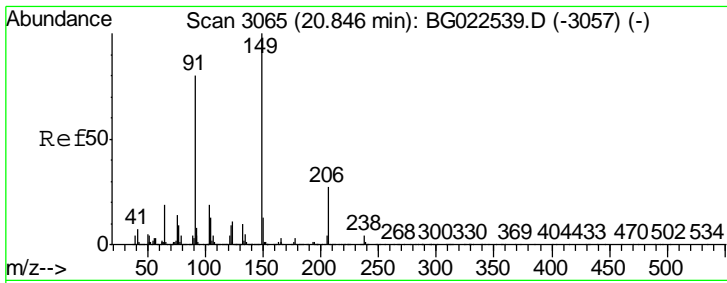

#79
 Butylbenzylphthalate
 Concen: 38.64 ng
 RT: 20.84 min Scan# 3063
 Delta R.T. -0.00 min
 Lab File: BG022873.D
 Acq: 6 Jul 2016 11:42

Instrument :
 BNA_G
 ClientSampleId :
 SSTDCCC040

Tgt Ion	Resp	Lower	Upper
149	100		
91	79.1	68.1	102.1
206	26.2	19.8	29.6

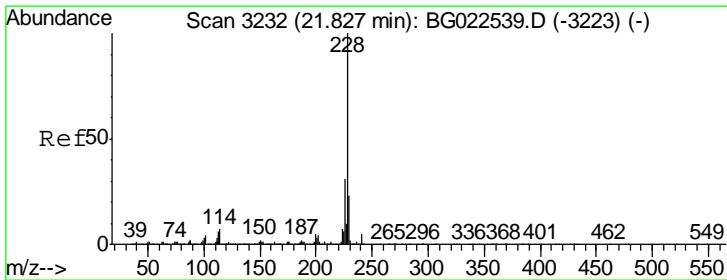
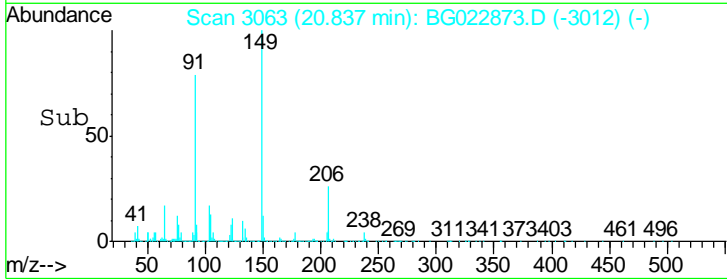
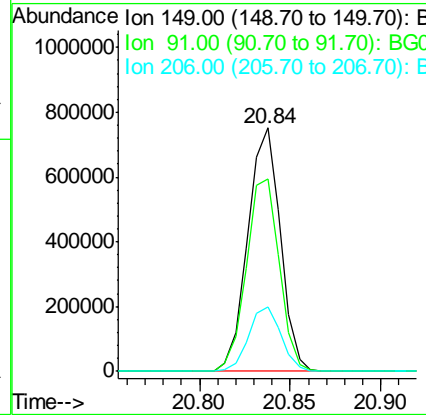
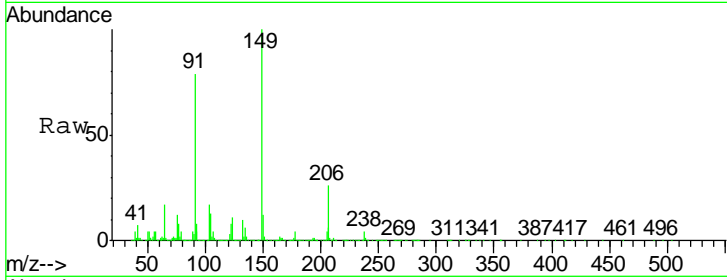

#80
 Benzo(a)anthracene
 Concen: 40.44 ng
 RT: 21.84 min Scan# 3233
 Delta R.T. 0.01 min
 Lab File: BG022873.D
 Acq: 6 Jul 2016 11:42

Tgt Ion	Resp	Lower	Upper
228	100		
226	32.2	25.3	37.9
229	23.4	19.9	29.9

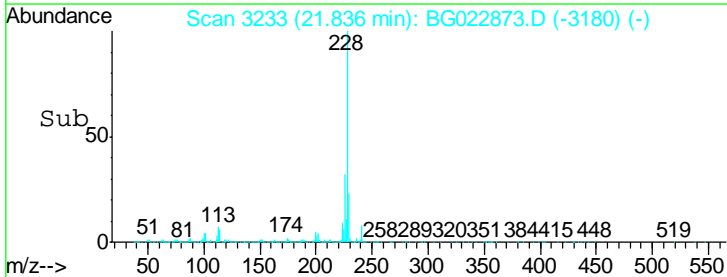
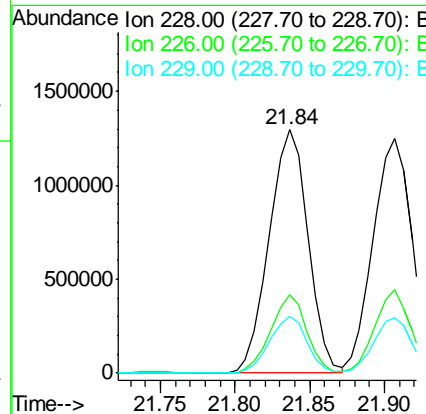
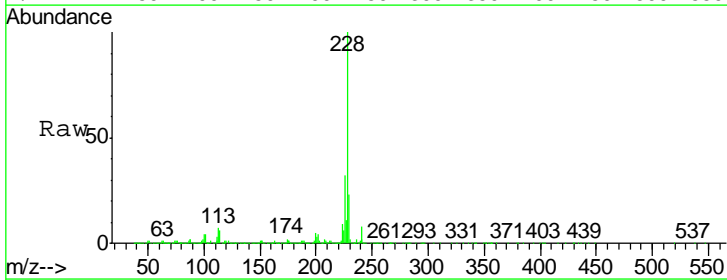

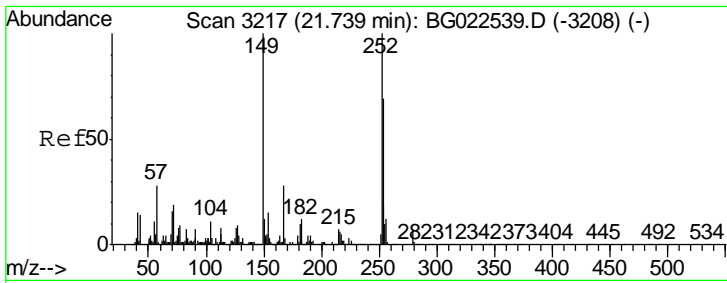

#81
 3,3'-Dichlorobenzidine
 Concen: 42.53 ng
 RT: 21.75 min Scan# 3218
 Delta R.T. 0.01 min
 Lab File: BG022873.D
 Acq: 6 Jul 2016 11:42

Instrument :
 BNA_G
 ClientSampleId :
 SSTDCCC040

Tgt Ion	Resp	Lower	Upper
252	1021582		
254	68.2	51.2	76.8
126	7.4	5.3	7.9

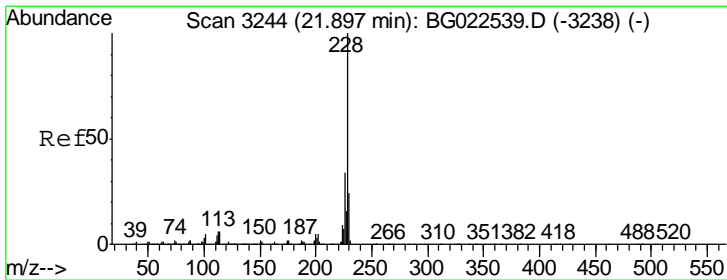
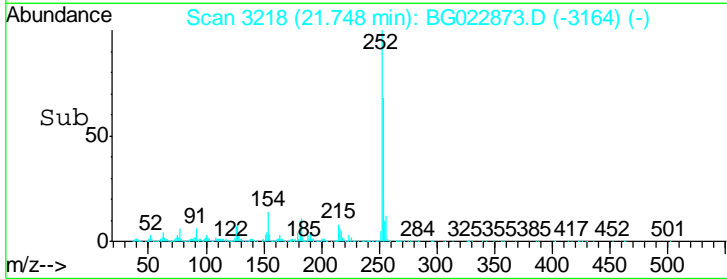
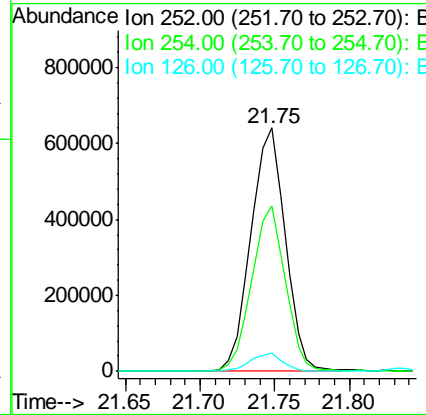
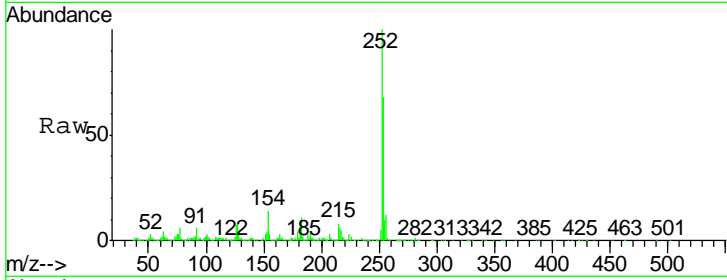

#82
 Chrysene
 Concen: 40.83 ng
 RT: 21.91 min Scan# 3245
 Delta R.T. 0.01 min
 Lab File: BG022873.D
 Acq: 6 Jul 2016 11:42

Tgt Ion	Resp	Lower	Upper
228	2231688		
226	35.4	26.7	40.1
229	23.5	17.4	26.2

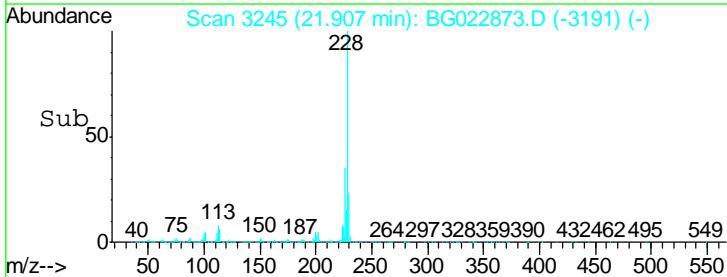
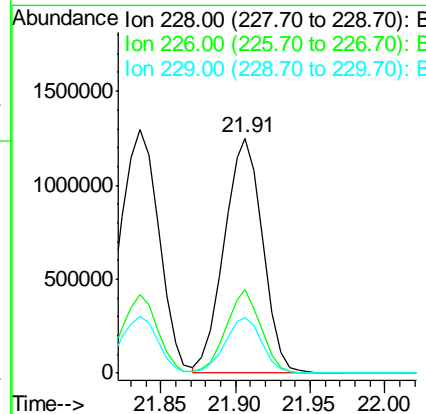
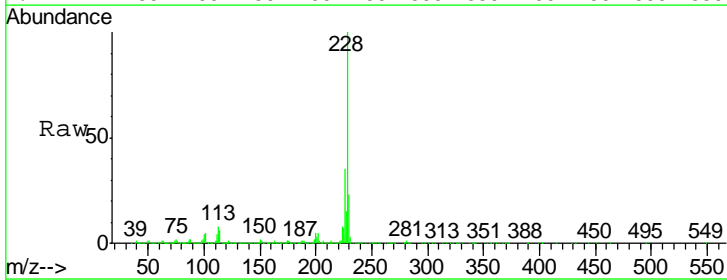

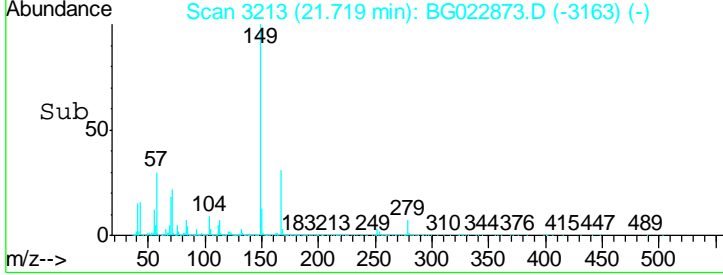
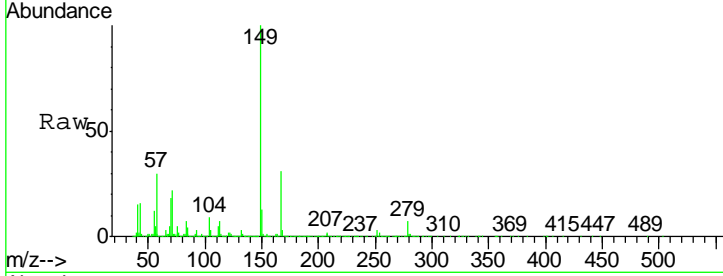
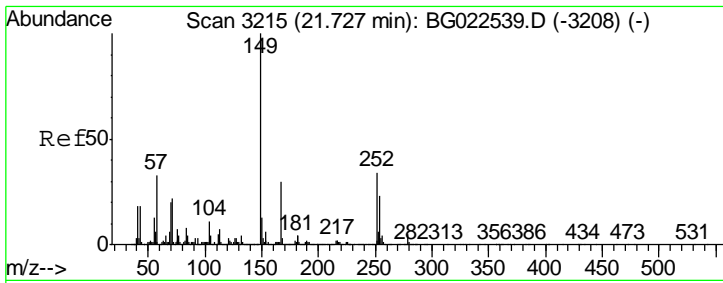

#83
 Bis(2-ethylhexyl)phthalate
 Concen: 38.03 ng
 RT: 21.72 min Scan# 3213
 Delta R.T. -0.01 min
 Lab File: BG022873.D
 Acq: 6 Jul 2016 11:42

Instrument :
 BNA_G
 ClientSampleId :
 SSTDCCC040

Tgt Ion	Resp	Lower	Upper
149	1297547		
167	31.0	24.0	36.0
279	7.1	4.8	7.2

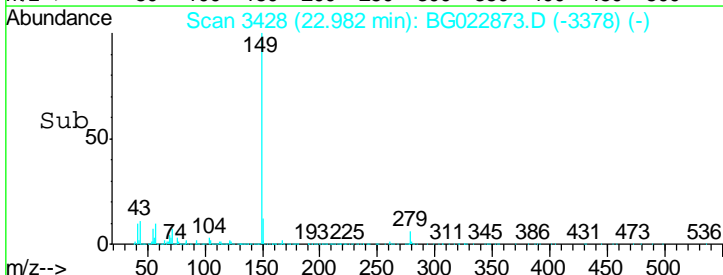
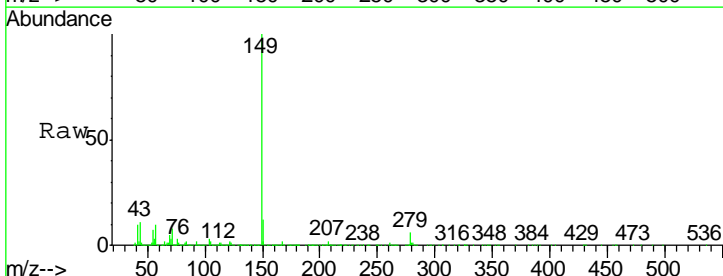
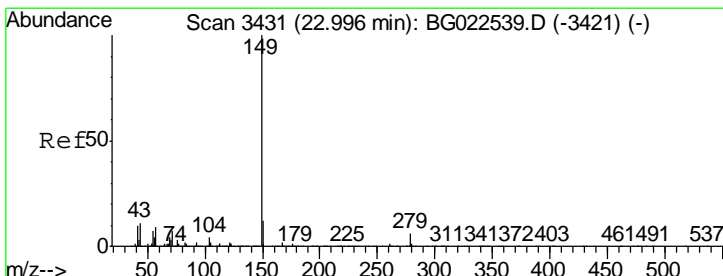
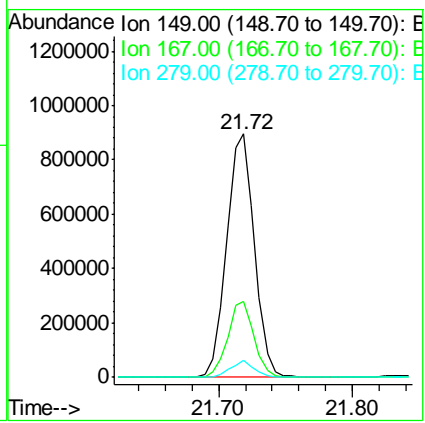

#84
 Di-n-octyl phthalate
 Concen: 38.05 ng
 RT: 22.98 min Scan# 3428
 Delta R.T. -0.01 min
 Lab File: BG022873.D
 Acq: 6 Jul 2016 11:42

Tgt Ion	Resp	Lower	Upper
149	2140045		
167	1.8	1.5	2.3
43	10.0	8.8	13.2

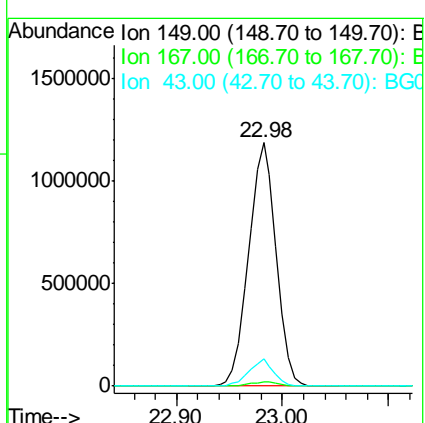

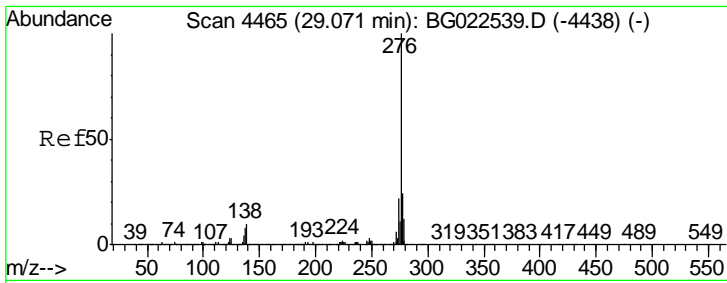

#85
 Indeno(1,2,3-cd)pyrene
 Concen: 37.45 ng
 RT: 29.09 min Scan# 4467
 Delta R.T. 0.04 min
 Lab File: BG022873.D
 Acq: 6 Jul 2016 11:42

Instrument :
 BNA_G
 ClientSampled :
 SSTDCCC040

Tgt Ion	Resp	Lower	Upper
276	2689505		
138	4.6	0.0	0.0#
277	26.2	0.0	0.0#

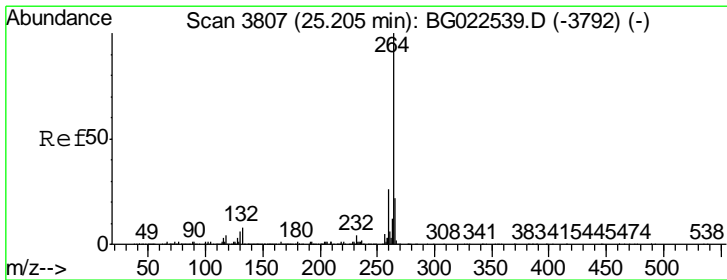
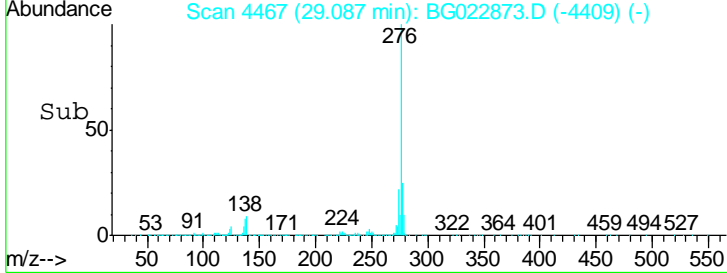
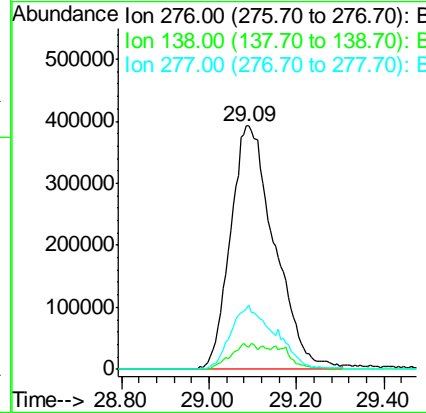
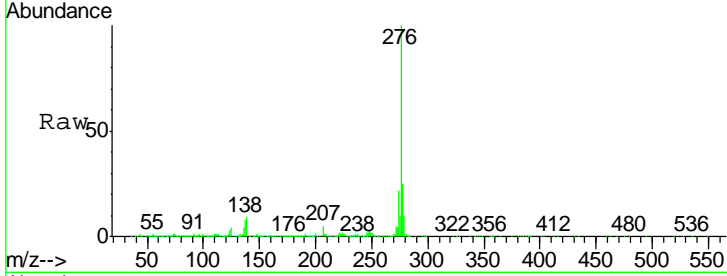

#86
 Perylene-d12
 Concen: 20.00 ng
 RT: 25.23 min Scan# 3811
 Delta R.T. 0.03 min
 Lab File: BG022873.D
 Acq: 6 Jul 2016 11:42

Tgt Ion	Resp	Lower	Upper
264	1088533		
260	25.1	18.4	27.6
265	21.3	18.9	28.3

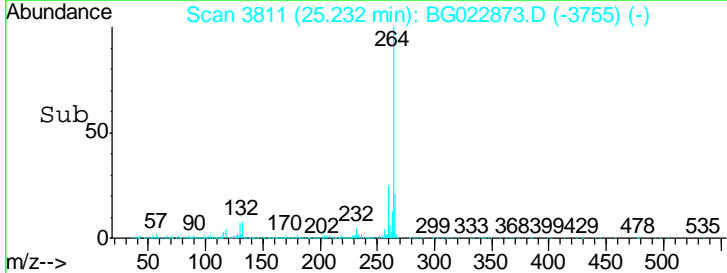
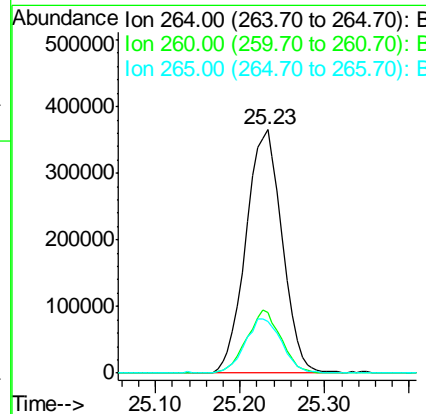
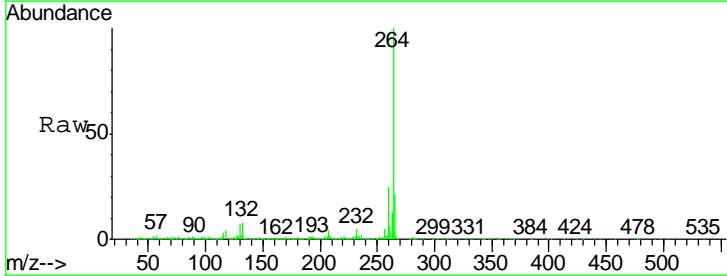

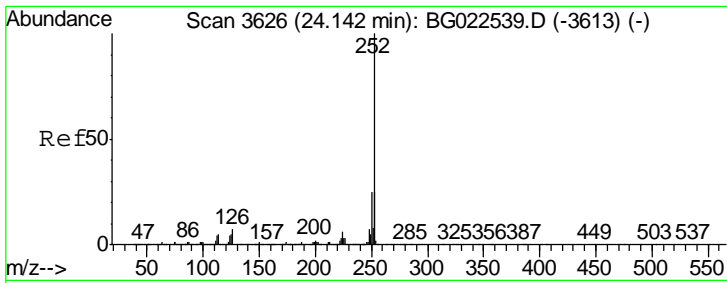

#87
 Benzo(b)fluoranthene
 Concen: 39.07 ng
 RT: 24.16 min Scan# 3628
 Delta R.T. 0.03 min
 Lab File: BG022873.D
 Acq: 6 Jul 2016 11:42

Instrument :
 BNA_G
 ClientSampled :
 SSTDCCC040

Tgt Ion: 252 Resp: 2557335

Ion	Ratio	Lower	Upper
252	100		
253	24.6	18.9	28.3
125	5.3	3.9	5.9

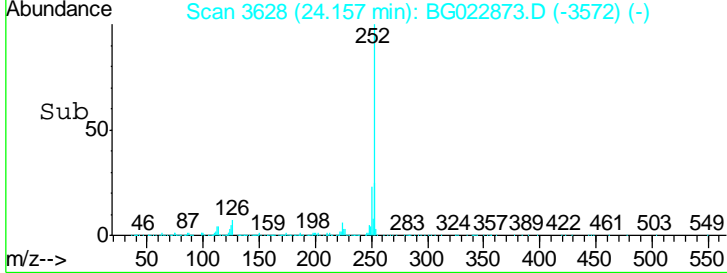
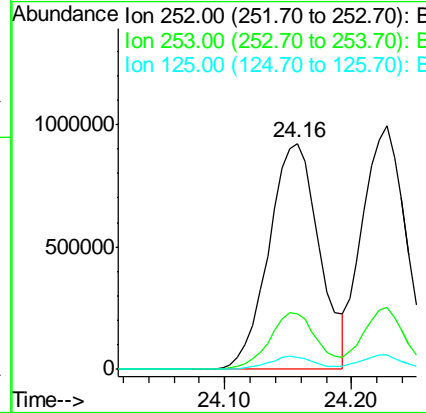
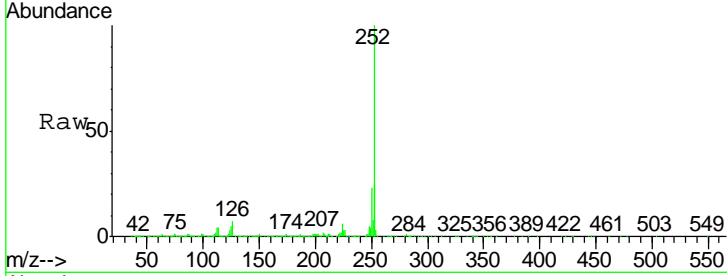

#88
 Benzo(k)fluoranthene
 Concen: 38.04 ng
 RT: 24.23 min Scan# 3640
 Delta R.T. 0.03 min
 Lab File: BG022873.D
 Acq: 6 Jul 2016 11:42

Tgt Ion: 252 Resp: 2353733

Ion	Ratio	Lower	Upper
252	100		
253	25.3	18.8	28.2
125	5.8	3.2	4.8#

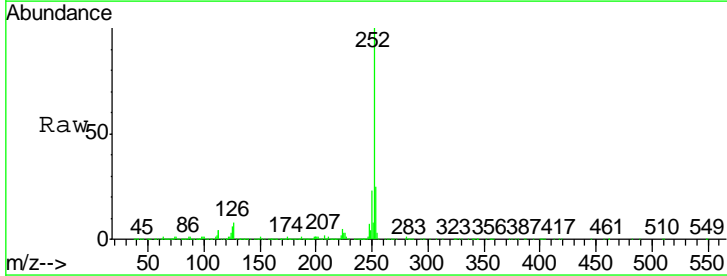
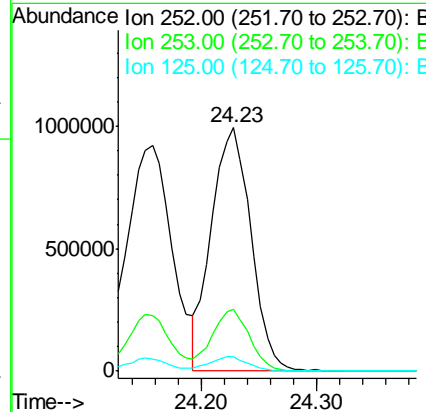
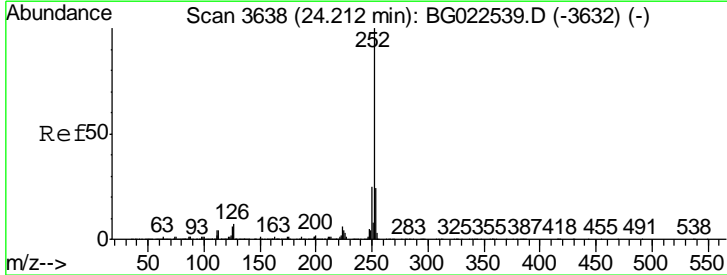

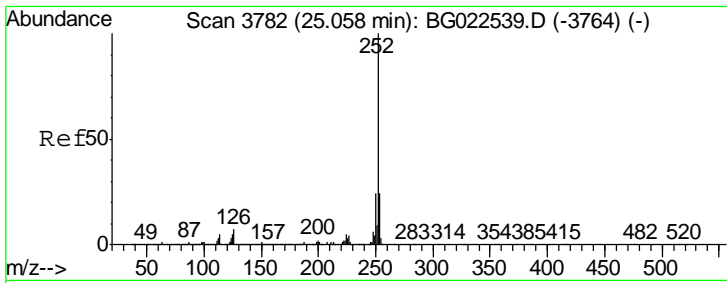

#89
 Benzo(a)pyrene
 Concen: 37.59 ng
 RT: 25.07 min Scan# 3784
 Delta R.T. 0.03 min
 Lab File: BG022873.D
 Acq: 6 Jul 2016 11:42

Instrument :
 BNA_G
 ClientSampleID :
 SSTDCCC040

Tgt Ion	Resp	Lower	Upper
252	100		
253	25.0	18.7	28.1
125	6.0	3.9	5.9#

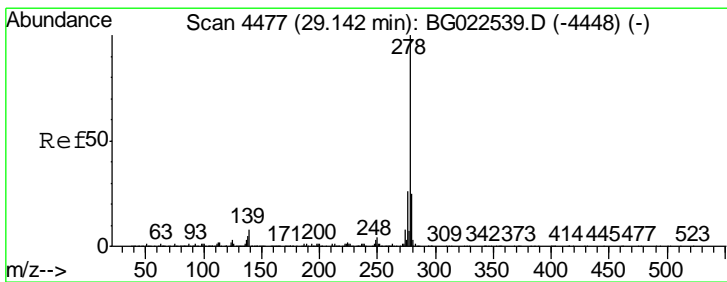
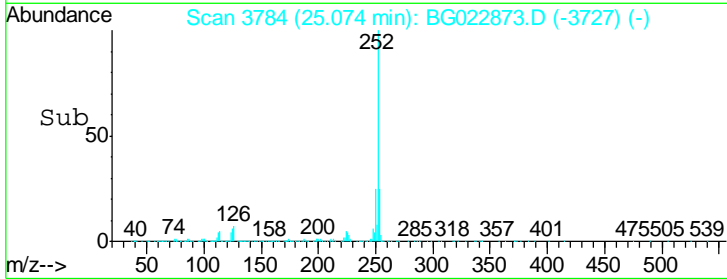
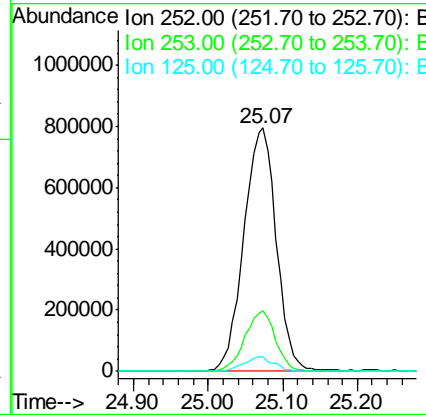
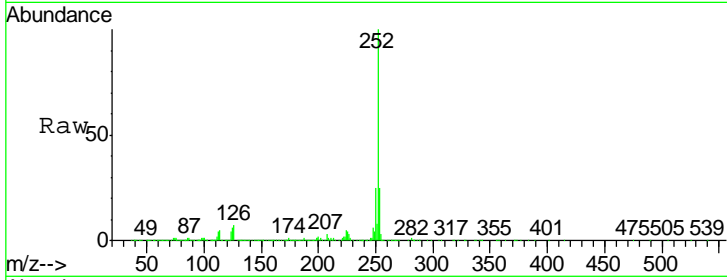

#90
 Dibenzo(a,h)anthracene
 Concen: 38.64 ng
 RT: 29.16 min Scan# 4479
 Delta R.T. 0.04 min
 Lab File: BG022873.D
 Acq: 6 Jul 2016 11:42

Tgt Ion	Resp	Lower	Upper
278	100		
139	8.7	4.7	7.1#
279	26.7	18.3	27.5

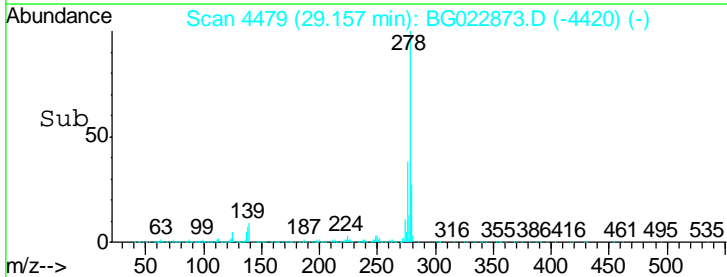
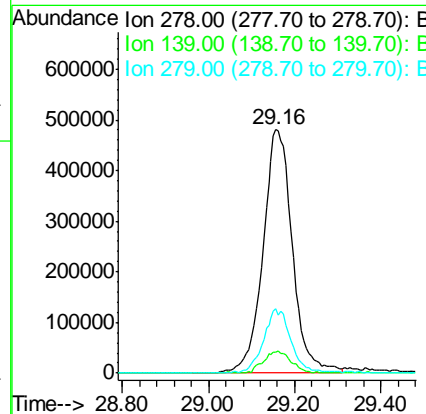
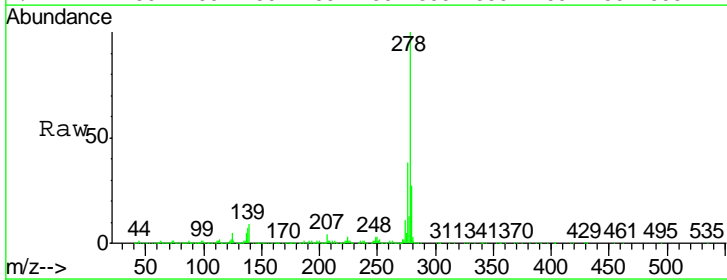

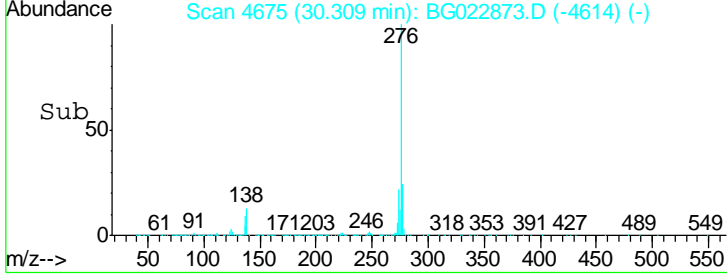
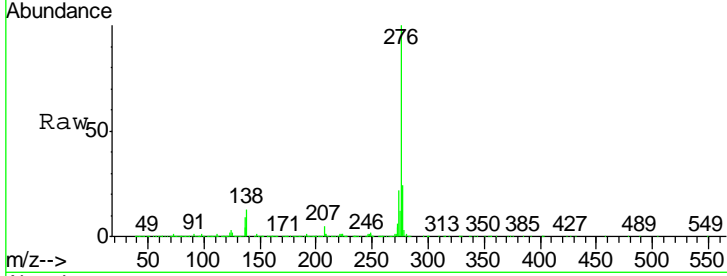
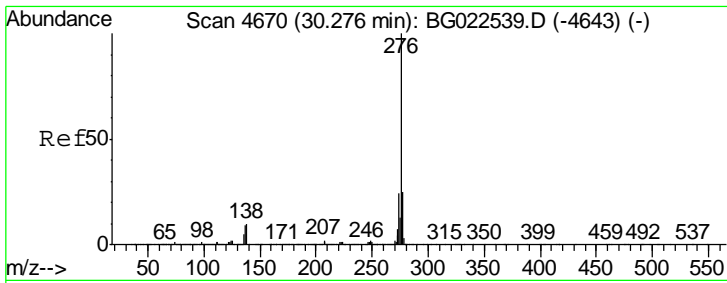

#91
 Benzo(g,h,i)perylene
 Concen: 37.62 ng
 RT: 30.31 min Scan# 4675
 Delta R.T. 0.06 min
 Lab File: BG022873.D
 Acq: 6 Jul 2016 11:42

Instrument :
 BNA_G
 ClientSampleId :
 SSTDCCC040

Tgt Ion: 276 Resp: 2300061

Ion	Ratio	Lower	Upper
276	100		
277	24.0	18.6	27.8
138	12.5	6.8	10.2#

