

Data Path : Z:\svoasrv\HPCHEM1\BNA_G\Data\BG072221\
 Data File : BG049413.D
 Acq On : 22 Jul 2021 18:13
 Operator : CG/JU
 Sample : SSTDCCC040
 Misc :
 ALS Vial : 2 Sample Multiplier: 1

Instrument :
 BNA_G
 ClientSampleId :
 SSTDCCC040EC

Quant Time: Jul 22 18:51:11 2021
 Quant Method : Z:\SVOASRV\HPCHEM1\BNA_G\METHODS\8270-BG072121.M
 Quant Title : ASP BNA STANDARDS FOR 5 POINT CALIBRATION
 QLast Update : Thu Jul 22 14:51:57 2021
 Response via : Initial Calibration

Compound	R.T.	QIon	Response	Conc	Units	Dev(Min)	
Internal Standards							
1) 1,4-Dichlorobenzene-d4	8.052	152	25533	20.00	ng	0.00	
21) Naphthalene-d8	10.871	136	100086	20.00	ng	# 0.00	
39) Acenaphthene-d10	14.701	164	67586	20.00	ng	0.00	
64) Phenanthrene-d10	17.451	188	149007	20.00	ng	# 0.00	
76) Chrysene-d12	21.733	240	149828	20.00	ng	0.00	
86) Perylene-d12	25.011	264	168793	20.00	ng	0.00	
System Monitoring Compounds							
5) 2-Fluorophenol	5.602	112	126057	83.76	ng	0.00	
7) Phenol-d6	7.206	99	183926	83.92	ng	0.00	
23) Nitrobenzene-d5	9.221	82	180946	81.00	ng	0.00	
42) 2,4,6-Tribromophenol	16.194	330	76903	84.97	ng	0.00	
45) 2-Fluorobiphenyl	13.321	172	366205	77.97	ng	0.00	
79) Terphenyl-d14	20.059	244	620941	80.94	ng	0.00	
Target Compounds							
2) 1,4-Dioxane	3.475	88	28130	41.26	ng		Qvalue 96
3) Pyridine	3.881	79	75752	43.60	ng		89
4) n-Nitrosodimethylamine	3.799	42	39000	45.71	ng	#	61
6) Aniline	7.370	93	95500	40.29	ng		92
8) 2-Chlorophenol	7.611	128	64786	41.98	ng		96
9) Benzaldehyde	7.182	77	60030	41.23	ng		88
10) Phenol	7.235	94	88603	42.44	ng		91
11) bis(2-Chloroethyl)ether	7.470	93	58712	41.05	ng		91
12) 1,3-Dichlorobenzene	7.940	146	73327	40.18	ng		96
13) 1,4-Dichlorobenzene	8.087	146	74978	41.26	ng		98
14) 1,2-Dichlorobenzene	8.410	146	72214	41.14	ng		95
15) Benzyl Alcohol	8.292	79	74767	41.73	ng		96
16) 2,2'-oxybis(1-Chloropr...	8.580	45	69238	41.45	ng		94
17) 2-Methylphenol	8.492	107	58031	41.75	ng		94
18) Hexachloroethane	9.144	117	28644	40.56	ng		89
19) n-Nitroso-di-n-propyla...	8.862	70	59225	41.13	ng	#	86
20) 3+4-Methylphenols	8.821	107	78743	41.34	ng		97
22) Acetophenone	8.880	105	108589	40.52	ng	#	98
24) Nitrobenzene	9.262	77	95489	40.70	ng		98
25) Isophorone	9.785	82	158573	40.06	ng		98
26) 2-Nitrophenol	9.978	139	37193	43.67	ng		97
27) 2,4-Dimethylphenol	10.031	122	55575	40.82	ng		97
28) bis(2-Chloroethoxy)met...	10.272	93	71895	40.71	ng		97
29) 2,4-Dichlorophenol	10.519	162	65733	41.63	ng		90
30) 1,2,4-Trichlorobenzene	10.730	180	72313	40.56	ng		96
31) Naphthalene	10.924	128	209585	39.71	ng		97
32) Benzoic acid	10.166	122	37543	41.97	ng	#	84
33) 4-Chloroaniline	11.030	127	82704	41.06	ng		96
34) Hexachlorobutadiene	11.206	225	51973	40.68	ng		97
35) Caprolactam	11.799	113	20294	41.39	ng	#	77
36) 4-Chloro-3-methylphenol	12.146	107	76325	40.99	ng	#	86
37) 2-Methylnaphthalene	12.528	142	153967	39.97	ng		94
38) 1-Methylnaphthalene	12.745	142	146343	39.73	ng		92
40) 1,2,4,5-Tetrachloroben...	12.892	216	79299	39.68	ng		99
41) Hexachlorocyclopentadiene	12.874	237	41117	46.09	ng		94
43) 2,4,6-Trichlorophenol	13.133	196	52273	40.10	ng		97

Data Path : Z:\svoasrv\HPCHEM1\BNA_G\Data\BG072221\
 Data File : BG049413.D
 Acq On : 22 Jul 2021 18:13
 Operator : CG/JU
 Sample : SSTDCCC040
 Misc :
 ALS Vial : 2 Sample Multiplier: 1

Instrument :
 BNA_G
 ClientSampleId :
 SSTDCCC040EC

Quant Time: Jul 22 18:51:11 2021
 Quant Method : Z:\SVOASRV\HPCHEM1\BNA_G\METHODS\8270-BG072121.M
 Quant Title : ASP BNA STANDARDS FOR 5 POINT CALIBRATION
 QLast Update : Thu Jul 22 14:51:57 2021
 Response via : Initial Calibration

Compound	R.T.	QIon	Response	Conc	Units	Dev(Min)
44) 2,4,5-Trichlorophenol	13.209	196	57058	40.46	ng	88
46) 1,1'-Biphenyl	13.532	154	192559	38.86	ng	99
47) 2-Chloronaphthalene	13.579	162	151138	39.71	ng	97
48) 2-Nitroaniline	13.779	65	55084	41.59	ng	96
49) Acenaphthylene	14.425	152	242079	39.23	ng	96
50) Dimethylphthalate	14.149	163	197567	40.24	ng	99
51) 2,6-Dinitrotoluene	14.273	165	42966	40.30	ng	95
52) Acenaphthene	14.766	154	146746	39.40	ng	90
53) 3-Nitroaniline	14.602	138	43752	40.93	ng	95
54) 2,4-Dinitrophenol	14.807	184	21060	46.94	ng	92
55) Dibenzofuran	15.101	168	233041	39.00	ng	96
56) 4-Nitrophenol	14.913	139	33394	39.60	ng	95
57) 2,4-Dinitrotoluene	15.060	165	62892	42.69	ng #	94
58) Fluorene	15.747	166	189831	39.20	ng	98
59) 2,3,4,6-Tetrachlorophenol	15.324	232	51252	39.76	ng	96
60) Diethylphthalate	15.512	149	199876	40.53	ng	95
61) 4-Chlorophenyl-phenyle...	15.741	204	101000	41.00	ng	94
62) 4-Nitroaniline	15.765	138	44425	39.49	ng	96
63) Azobenzene	16.029	77	215018	39.37	ng	88
65) 4,6-Dinitro-2-methylph...	15.823	198	34442	42.67	ng	94
66) n-Nitrosodiphenylamine	15.953	169	164974	38.54	ng	98
67) 4-Bromophenyl-phenylether	16.634	248	69203	41.00	ng	94
68) Hexachlorobenzene	16.757	284	73547	38.48	ng	97
69) Atrazine	16.898	200	66162	39.01	ng	95
70) Pentachlorophenol	17.098	266	36478	42.47	ng	97
71) Phenanthrene	17.492	178	305374	38.12	ng	96
72) Anthracene	17.586	178	298990	37.98	ng	97
73) Carbazole	17.856	167	294366	39.31	ng	99
74) Di-n-butylphthalate	18.408	149	333993	39.11	ng	98
75) Fluoranthene	19.501	202	386182	38.72	ng	97
77) Benzidine	19.677	184	178105	42.95	ng	97
78) Pyrene	19.865	202	386848	39.34	ng	97
80) Butylbenzylphthalate	20.740	149	151554	42.39	ng	98
81) Benzo(a)anthracene	21.715	228	380653	40.11	ng	97
82) 3,3'-Dichlorobenzidine	21.627	252	111545	40.74	ng	100
83) Chrysene	21.780	228	364731	39.85	ng	99
84) Bis(2-ethylhexyl)phtha...	21.610	149	222507	41.50	ng	96
85) Di-n-octyl phthalate	22.837	149	388786	41.98	ng	98
87) Indeno(1,2,3-cd)pyrene	28.771	276	466609	39.05	ng	98
88) Benzo(b)fluoranthene	23.965	252	420860	38.69	ng #	96
89) Benzo(k)fluoranthene	24.036	252	392460	38.79	ng #	99
90) Benzo(a)pyrene	24.858	252	386496	39.21	ng	99
91) Dibenzo(a,h)anthracene	28.823	278	392272	39.09	ng #	98
92) Benzo(g,h,i)perylene	29.940	276	387074	38.98	ng #	96

(#) = qualifier out of range (m) = manual integration (+) = signals summed

Data Path : Z:\svoasrv\HPCHEM1\BNA_G\Data\BG072221\
 Data File : BG049413.D
 Acq On : 22 Jul 2021 18:13
 Operator : CG/JU
 Sample : SSTDCCC040
 Misc :
 ALS Vial : 2 Sample Multiplier: 1

Instrument :
 BNA_G
 Client Sampled :
 SSTDCCC040EC

Quant Time: Jul 22 18:51:11 2021
 Quant Method : Z:\SVOASRV\HPCHEM1\BNA_G\METHODS\8270-BG072121.M
 Quant Title : ASP BNA STANDARDS FOR 5 POINT CALIBRATION
 QLast Update : Thu Jul 22 14:51:57 2021
 Response via : Initial Calibration

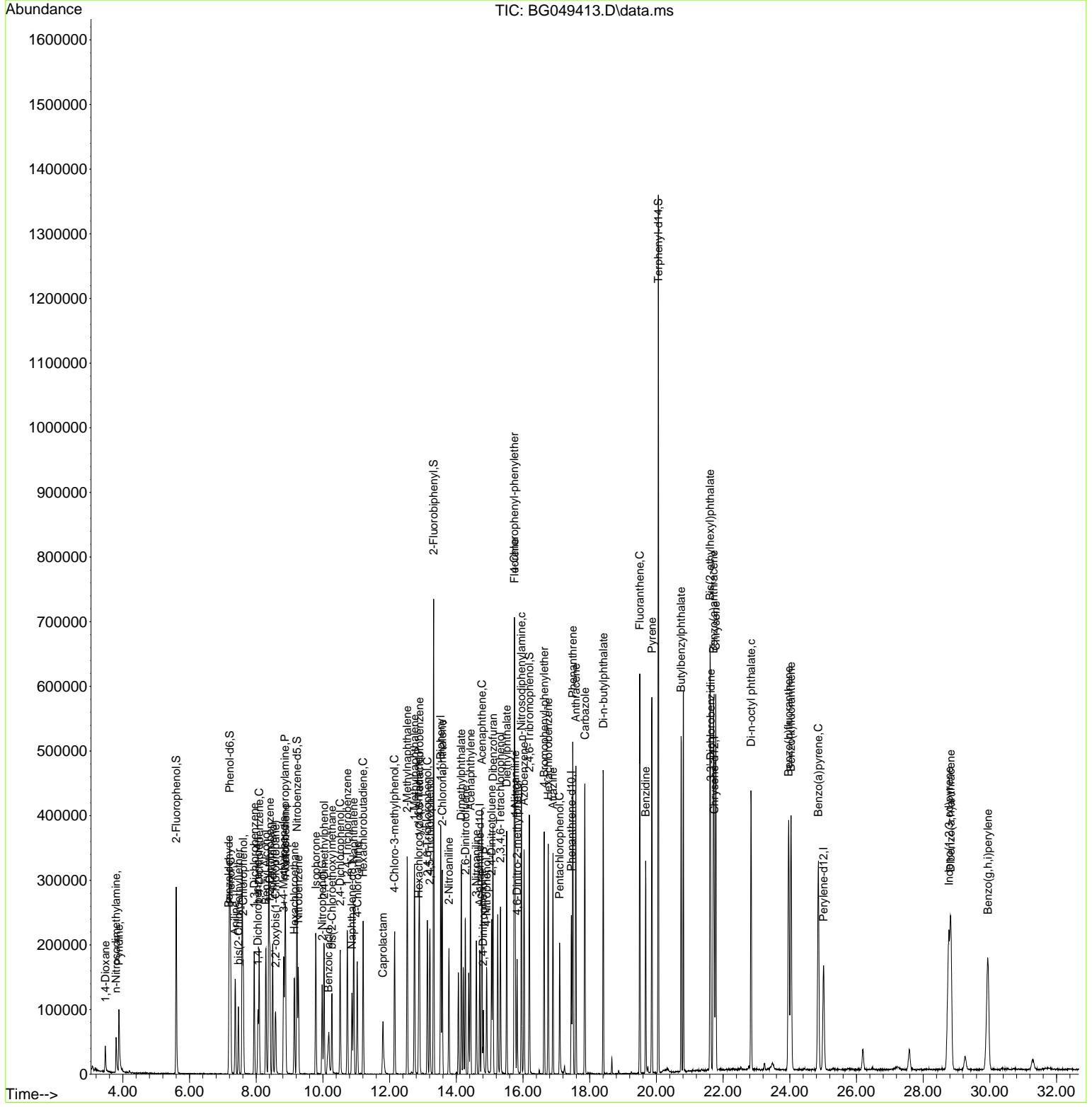

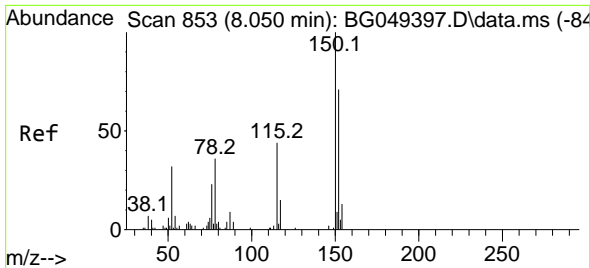

#1
 1,4-Dichlorobenzene-d4
 Concen: 20.00 ng
 RT: 8.052 min Scan# 853
 Delta R.T. 0.002 min
 Lab File: BG049413.D
 Acq: 22 Jul 2021 18:13

Instrument :
 BNA_G
 ClientSampled :
 SSTDCCC040EC

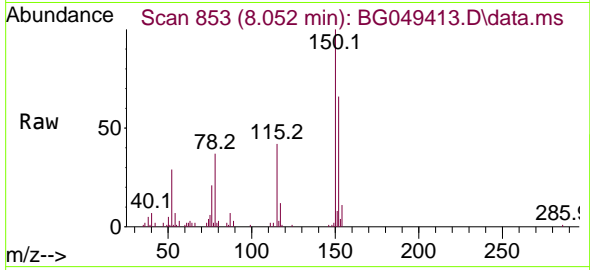

Tgt Ion:152 Resp: 25533
 Ion Ratio Lower Upper
 152 100
 150 152.4 119.4 179.0
 115 64.1 60.2 90.4

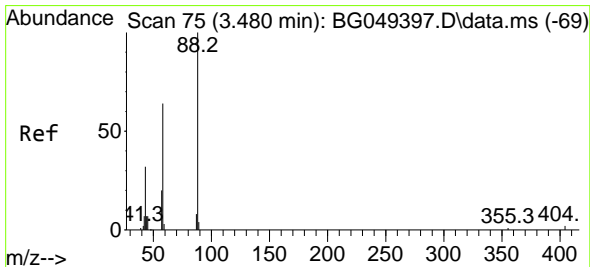
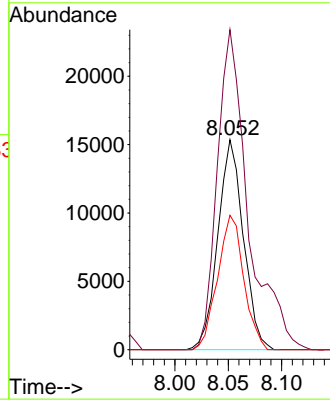
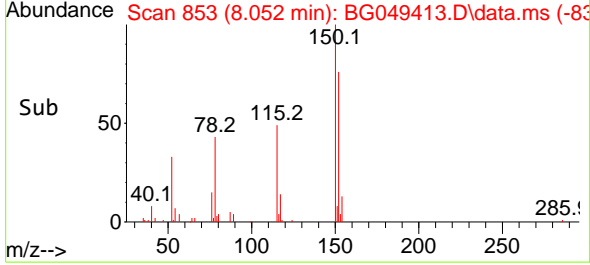

#2
 1,4-Dioxane
 Concen: 41.26 ng
 RT: 3.475 min Scan# 74
 Delta R.T. -0.004 min
 Lab File: BG049413.D
 Acq: 22 Jul 2021 18:13

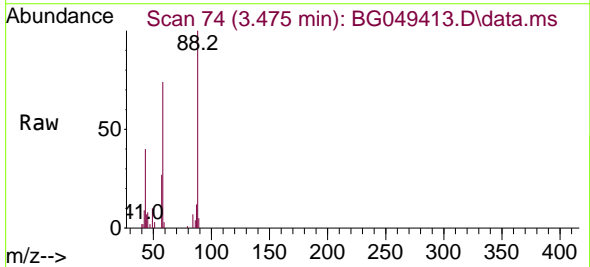

Tgt Ion: 88 Resp: 28130
 Ion Ratio Lower Upper
 88 100
 58 67.0 55.7 83.5
 43 32.8 29.3 43.9

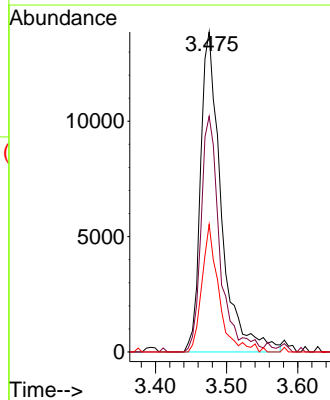
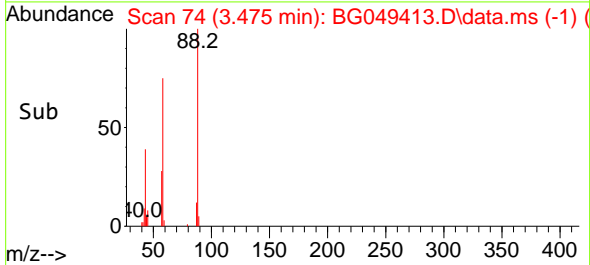

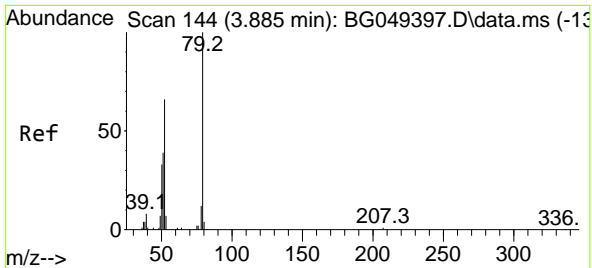

#3
 Pyridine
 Concen: 43.60 ng
 RT: 3.881 min Scan# 143
 Delta R.T. -0.004 min
 Lab File: BG049413.D
 Acq: 22 Jul 2021 18:13

Instrument :
 BNA_G
 ClientSampleId :
 SSTDCCC040EC

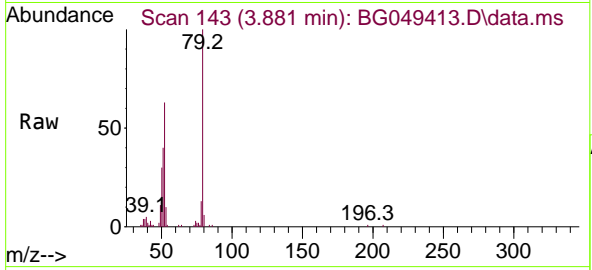

Tgt Ion: 79 Resp: 75752
 Ion Ratio Lower Upper
 79 100
 52 63.1 58.4 87.6
 51 39.6 37.0 55.6

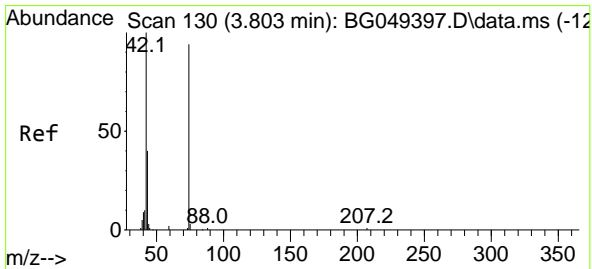
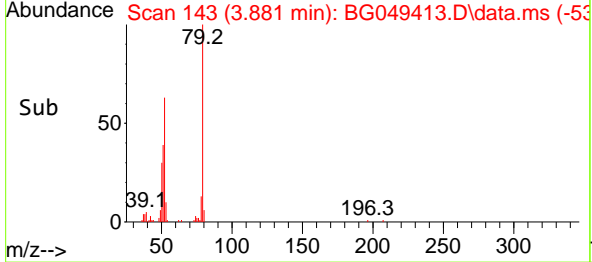
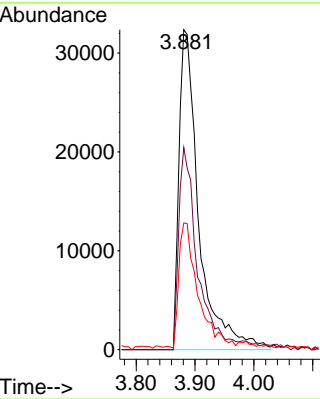

#4
 n-Nitrosodimethylamine
 Concen: 45.71 ng
 RT: 3.799 min Scan# 129
 Delta R.T. -0.004 min
 Lab File: BG049413.D
 Acq: 22 Jul 2021 18:13

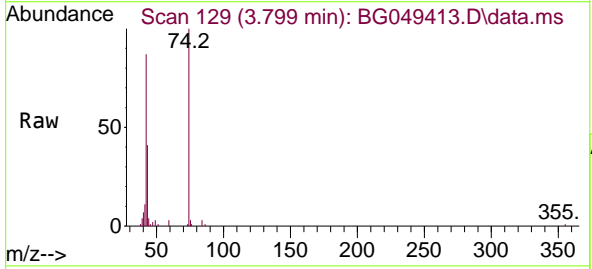

Tgt Ion: 42 Resp: 39000
 Ion Ratio Lower Upper
 42 100
 74 115.6 64.0 96.0#
 44 4.4 2.7 4.1#

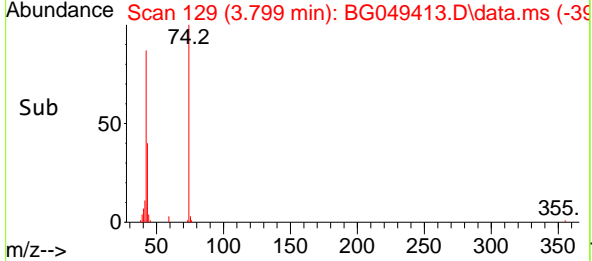
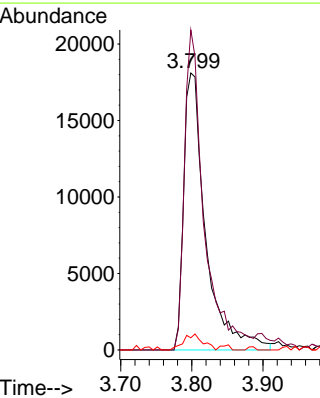

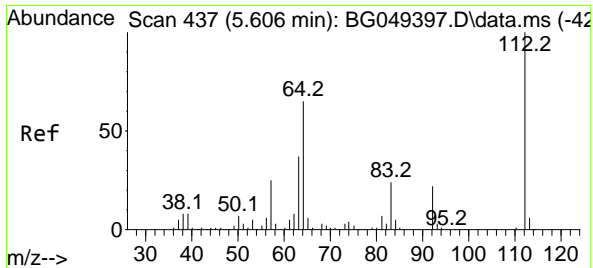

#5
 2-Fluorophenol
 Concen: 83.76 ng
 RT: 5.602 min Scan# 436
 Delta R.T. -0.004 min
 Lab File: BG049413.D
 Acq: 22 Jul 2021 18:13

Instrument :
 BNA_G
ClientSampled :
 SSTDCCC040EC

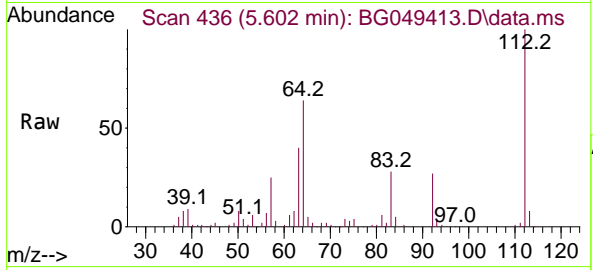

Tgt Ion: 112 Resp: 126057

Ion	Ratio	Lower	Upper
112	100		
64	64.4	46.7	70.1
63	39.8	35.3	52.9

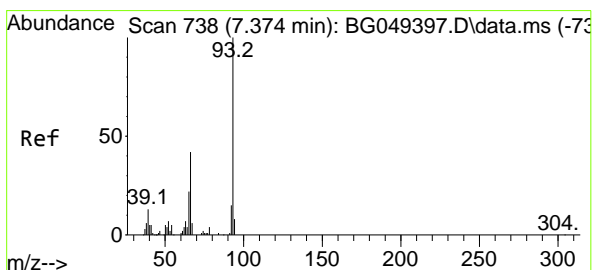
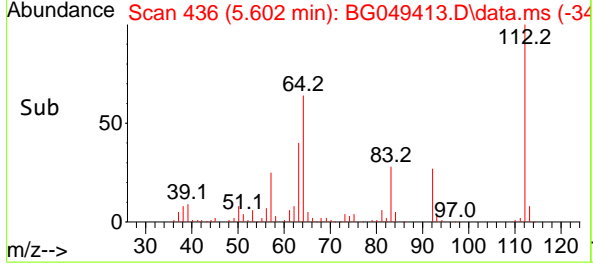
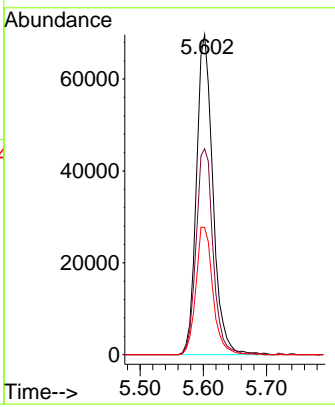

#6
 Aniline
 Concen: 40.29 ng
 RT: 7.370 min Scan# 737
 Delta R.T. -0.004 min
 Lab File: BG049413.D
 Acq: 22 Jul 2021 18:13

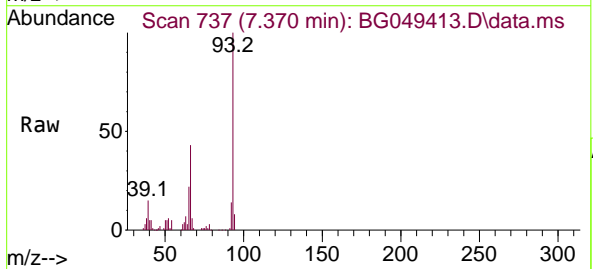

Tgt Ion: 93 Resp: 95500

Ion	Ratio	Lower	Upper
93	100		
66	43.3	30.6	45.8
65	22.1	15.0	22.4

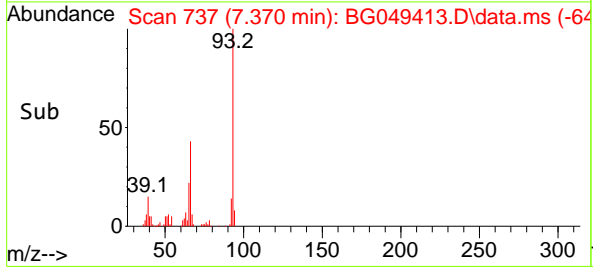
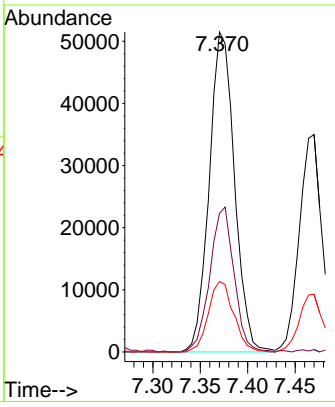

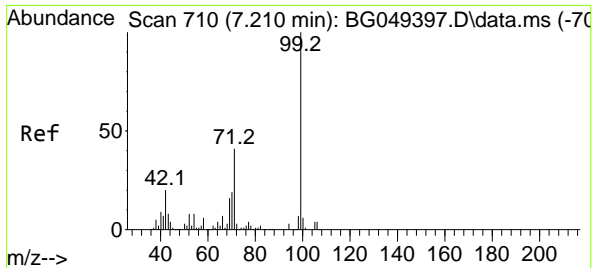

#7
 Phenol-d6
 Concen: 83.92 ng
 RT: 7.206 min Scan# 709
 Delta R.T. -0.004 min
 Lab File: BG049413.D
 Acq: 22 Jul 2021 18:13

Instrument :
 BNA_G
ClientSampled :
 SSTDCCC040EC

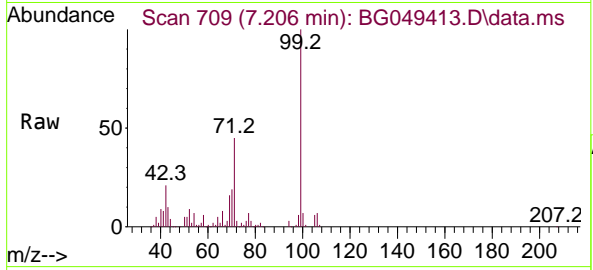

Tgt Ion	Resp	Lower	Upper
99	183926		
99	100		
42	21.4	20.5	30.7
71	44.8	41.5	62.3

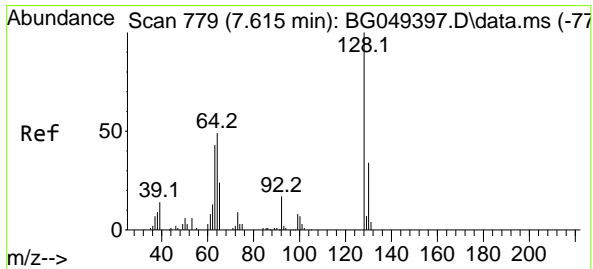
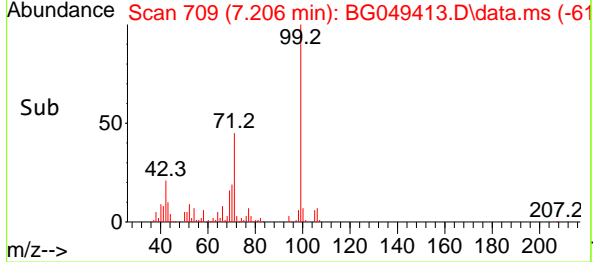
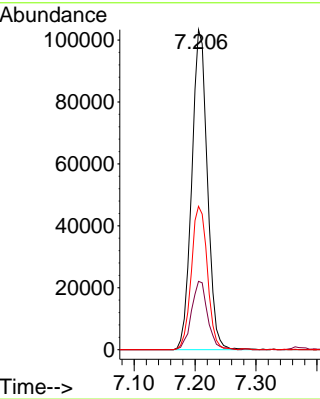

#8
 2-Chlorophenol
 Concen: 41.98 ng
 RT: 7.611 min Scan# 778
 Delta R.T. -0.004 min
 Lab File: BG049413.D
 Acq: 22 Jul 2021 18:13

Tgt Ion	Resp	Lower	Upper
128	64786		
128	100		
130	33.4	10.0	50.0
64	50.1	28.1	68.1

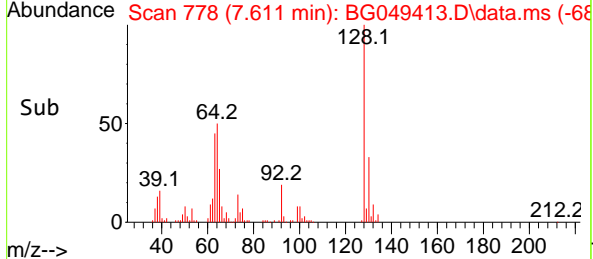
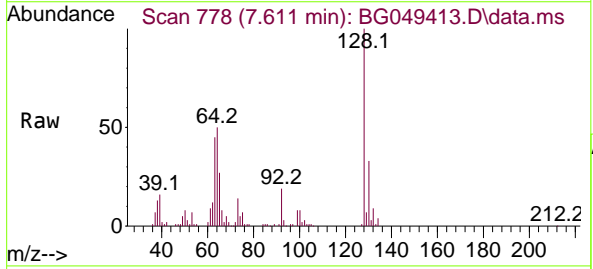
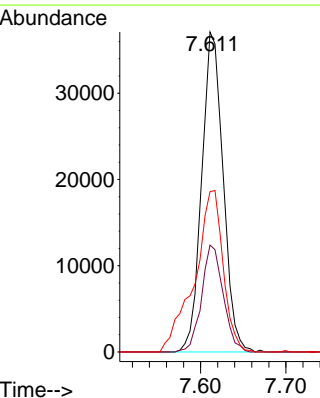

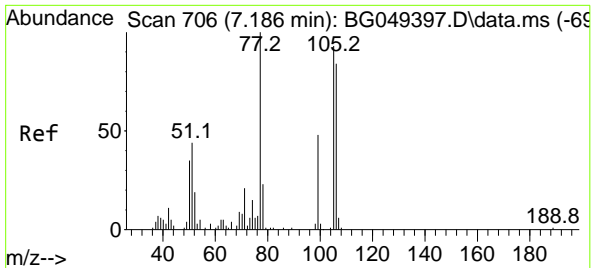

#9
Benzaldehyde
Concen: 41.23 ng
RT: 7.182 min Scan# 705
Delta R.T. -0.004 min
Lab File: BG049413.D
Acq: 22 Jul 2021 18:13

Instrument :
BNA_G
ClientSampleId :
SSTDCCC040EC

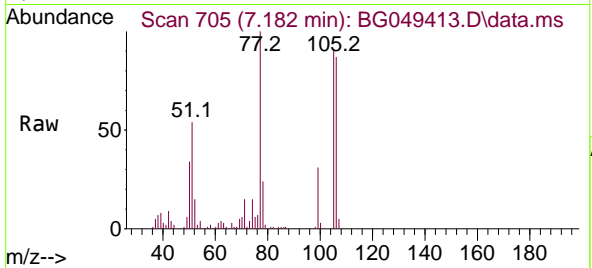

Tgt Ion: 77 Resp: 60030

Ion	Ratio	Lower	Upper
77	100		
105	91.2	68.8	108.8
106	87.3	47.9	87.9

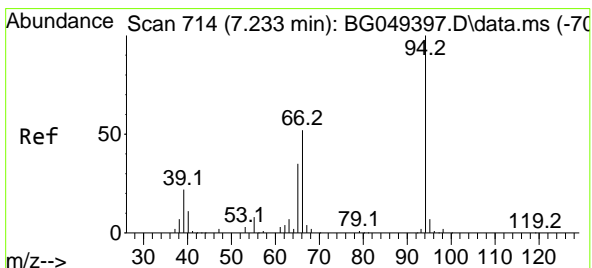
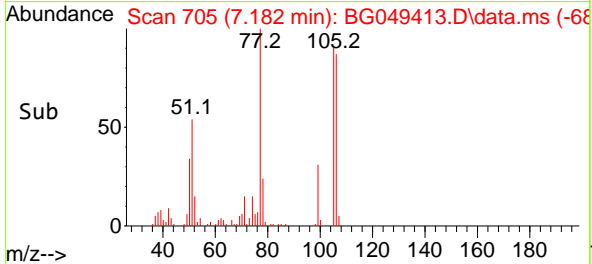
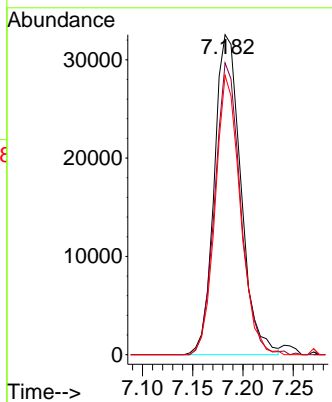

#10
Phenol
Concen: 42.44 ng
RT: 7.235 min Scan# 714
Delta R.T. 0.002 min
Lab File: BG049413.D
Acq: 22 Jul 2021 18:13

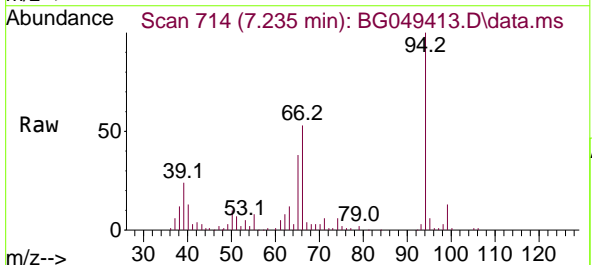

Tgt Ion: 94 Resp: 88603

Ion	Ratio	Lower	Upper
94	100		
65	37.7	12.9	52.9
66	52.8	39.4	79.4

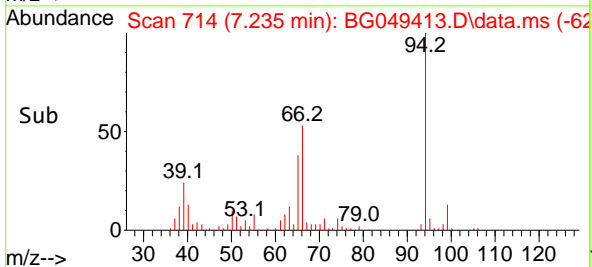
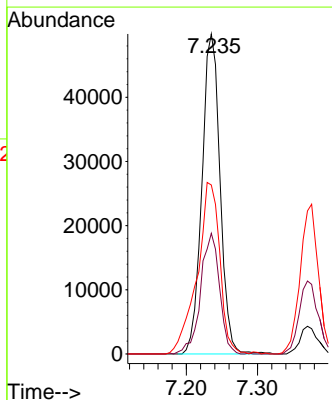

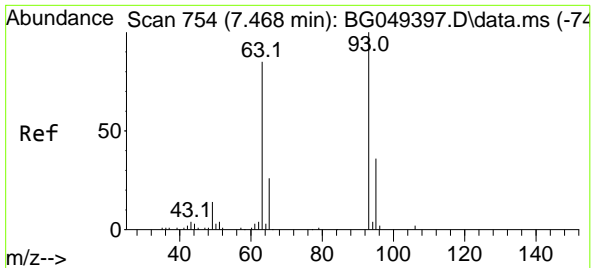

#11
 bis(2-Chloroethyl)ether
 Concen: 41.05 ng
 RT: 7.470 min Scan# 754
 Delta R.T. 0.002 min
 Lab File: BG049413.D
 Acq: 22 Jul 2021 18:13

Instrument :
 BNA_G
 ClientSampled :
 SSTDCCC040EC

Tgt Ion	Resp	Lower	Upper
93	58712		
93	100		
63	78.2	50.4	90.4
95	30.8	15.3	55.3

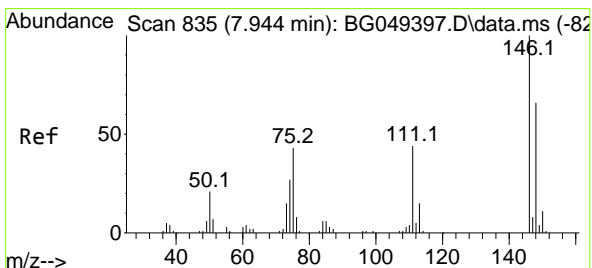
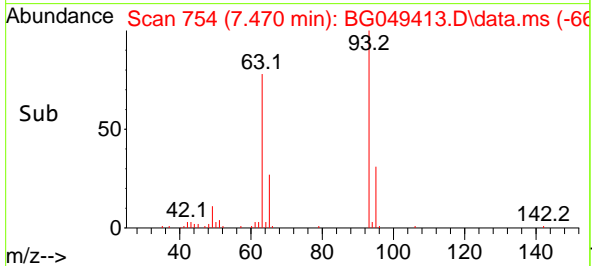
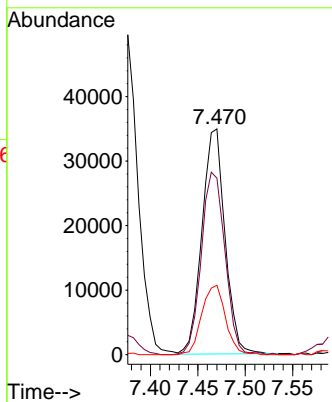
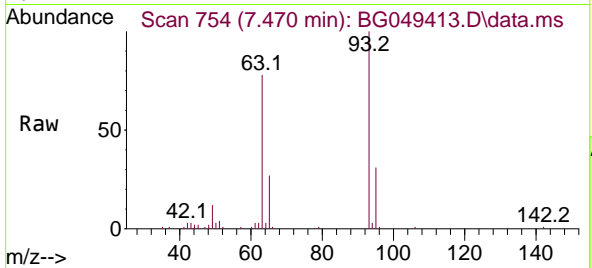

#12
 1,3-Dichlorobenzene
 Concen: 40.18 ng
 RT: 7.940 min Scan# 834
 Delta R.T. -0.004 min
 Lab File: BG049413.D
 Acq: 22 Jul 2021 18:13

Tgt Ion	Resp	Lower	Upper
146	73327		
146	100		
148	61.5	52.6	78.8
75	42.4	35.7	53.5

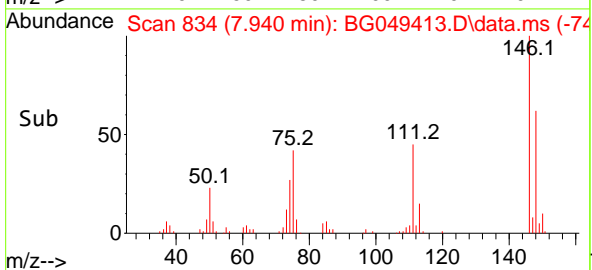
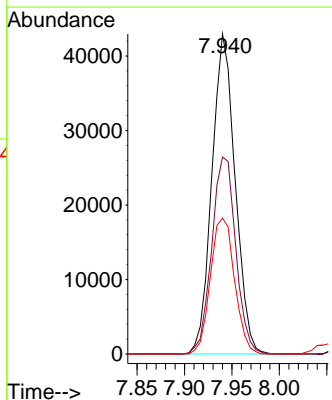
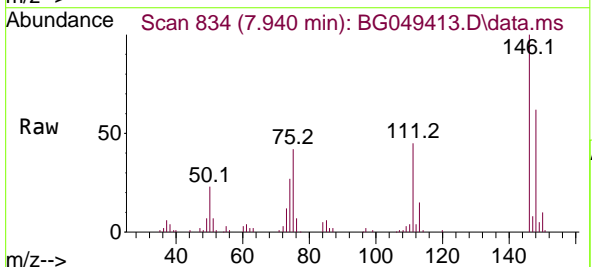

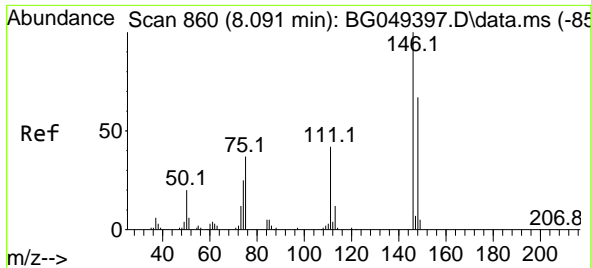

#13
 1,4-Dichlorobenzene
 Concen: 41.26 ng
 RT: 8.087 min Scan# 859
 Delta R.T. -0.004 min
 Lab File: BG049413.D
 Acq: 22 Jul 2021 18:13

Instrument :
 BNA_G
 ClientSampled :
 SSTDCCC040EC

Tgt Ion:146 Resp: 74978
 Ion Ratio Lower Upper
 146 100
 148 65.9 54.0 81.0
 111 43.4 34.3 51.5

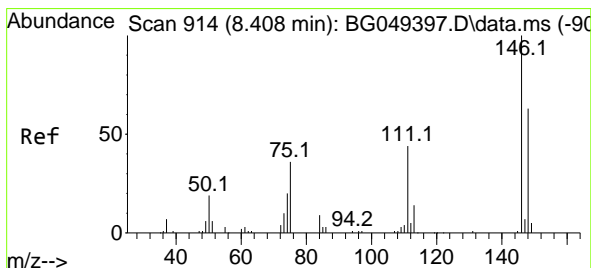
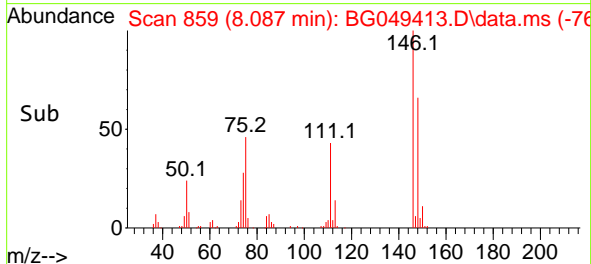
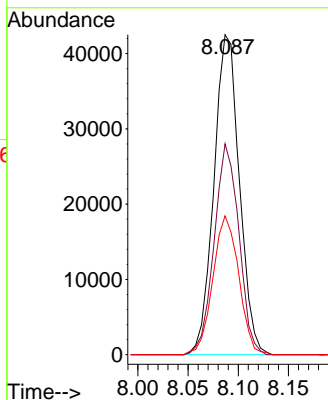
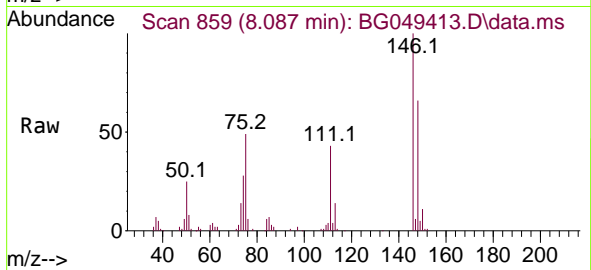

#14
 1,2-Dichlorobenzene
 Concen: 41.14 ng
 RT: 8.410 min Scan# 914
 Delta R.T. 0.002 min
 Lab File: BG049413.D
 Acq: 22 Jul 2021 18:13

Tgt Ion:146 Resp: 72214
 Ion Ratio Lower Upper
 146 100
 148 60.6 47.5 71.3
 111 42.3 39.1 58.7

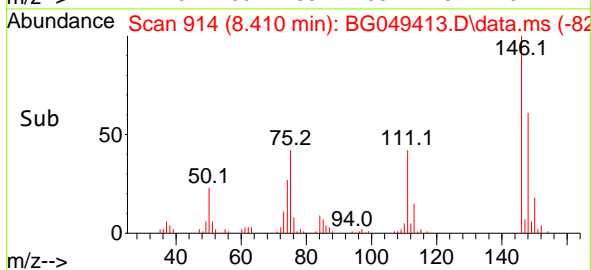
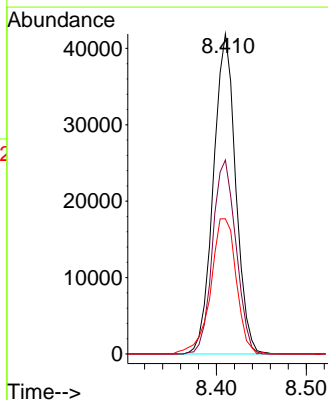
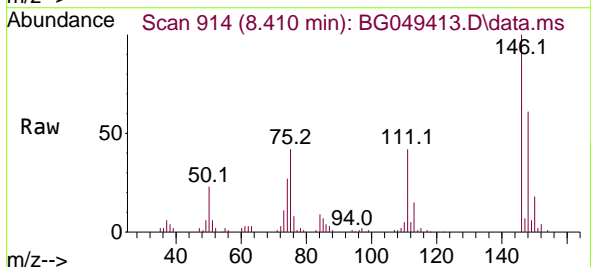

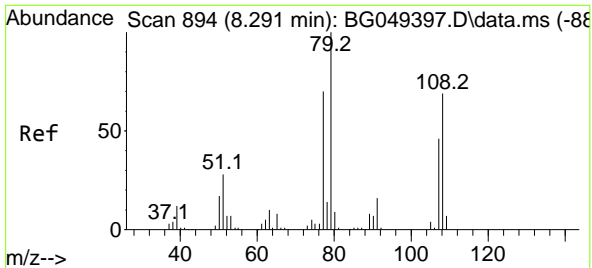

#15
 Benzyl Alcohol
 Concen: 41.73 ng
 RT: 8.292 min Scan# 894
 Delta R.T. 0.002 min
 Lab File: BG049413.D
 Acq: 22 Jul 2021 18:13

Instrument :
 BNA_G
 ClientSampleId :
 SSTDCCC040EC

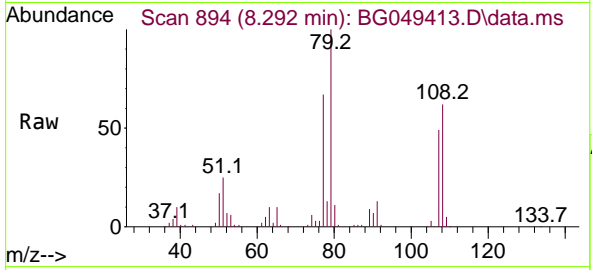

Tgt Ion: 79 Resp: 74767

Ion	Ratio	Lower	Upper
79	100		
108	62.1	48.2	72.4
77	66.5	57.3	85.9

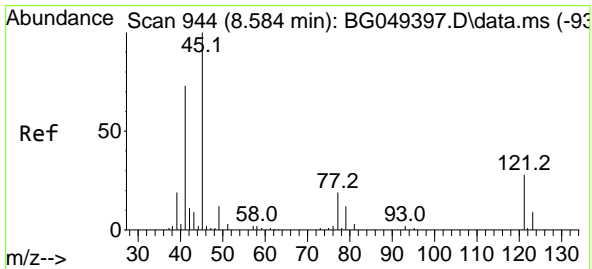
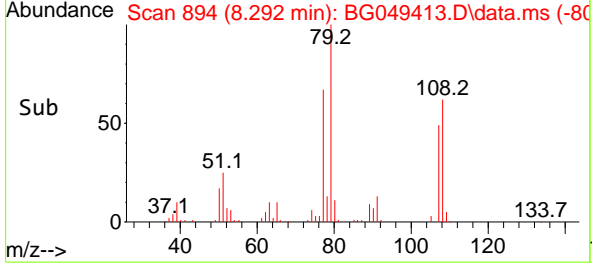
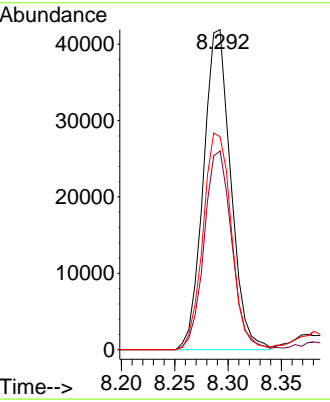

#16
 2,2'-oxybis(1-Chloropropane)
 Concen: 41.45 ng
 RT: 8.580 min Scan# 943
 Delta R.T. -0.004 min
 Lab File: BG049413.D
 Acq: 22 Jul 2021 18:13

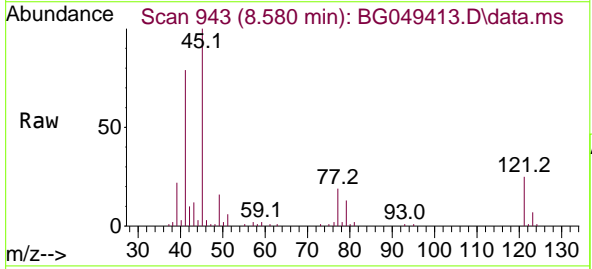

Tgt Ion: 45 Resp: 69238

Ion	Ratio	Lower	Upper
45	100		
77	19.2	2.2	42.2
79	12.5	0.0	34.3

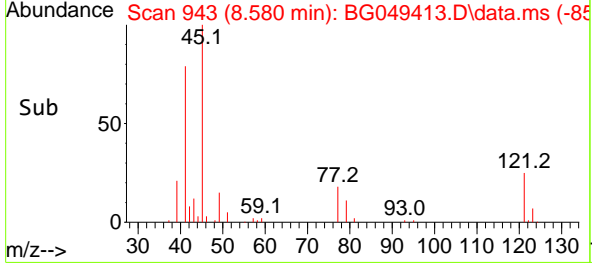
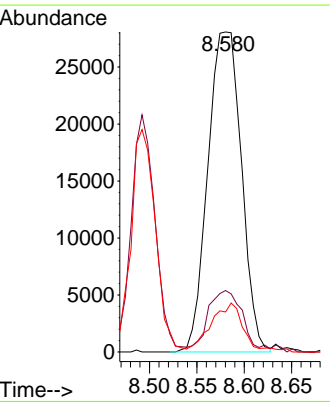

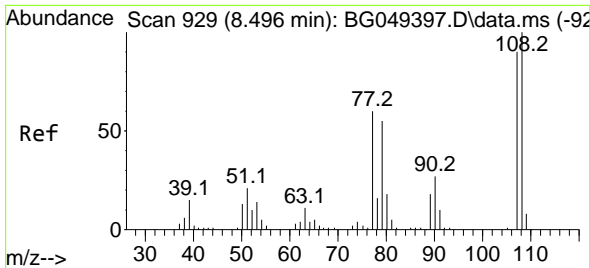

#17
 2-Methylphenol
 Concen: 41.75 ng
 RT: 8.492 min Scan# 928
 Delta R.T. -0.004 min
 Lab File: BG049413.D
 Acq: 22 Jul 2021 18:13

Instrument :
 BNA_G
 ClientSampled :
 SSTDCCC040EC

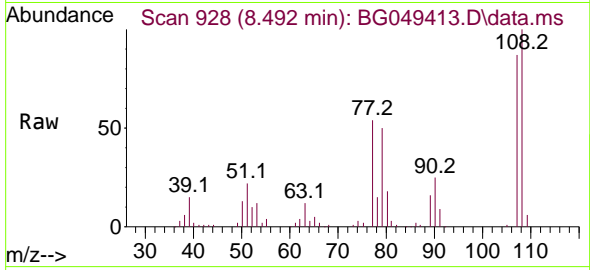

Tgt Ion:107 Resp: 58031

Ion	Ratio	Lower	Upper
107	100		
108	115.3	84.6	127.0
77	61.9	50.7	76.1
79	58.1	49.4	74.0

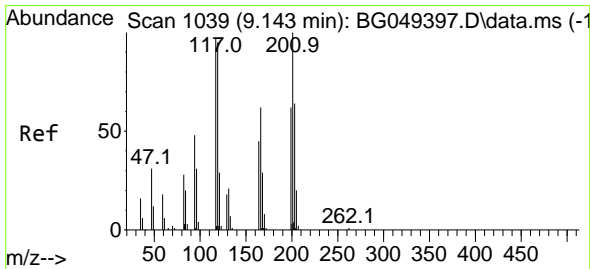
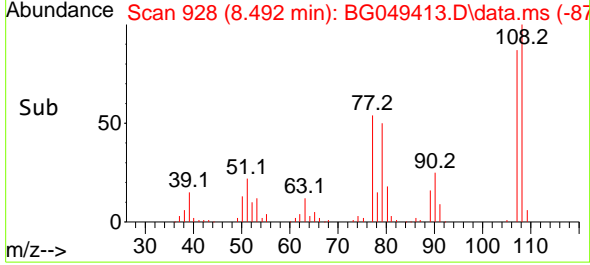
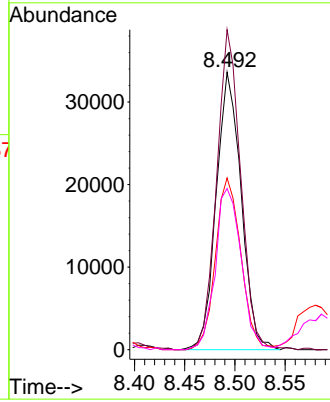

#18
 Hexachloroethane
 Concen: 40.56 ng
 RT: 9.144 min Scan# 1039
 Delta R.T. 0.002 min
 Lab File: BG049413.D
 Acq: 22 Jul 2021 18:13

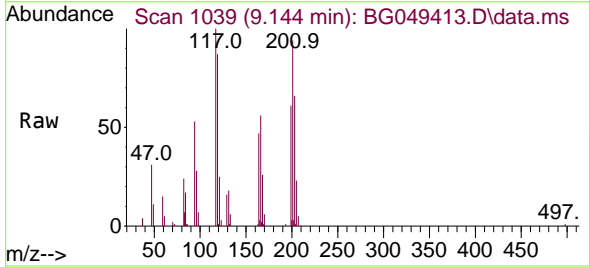

Tgt Ion:117 Resp: 28644

Ion	Ratio	Lower	Upper
117	100		
119	87.2	74.4	111.6
201	94.5	88.6	133.0

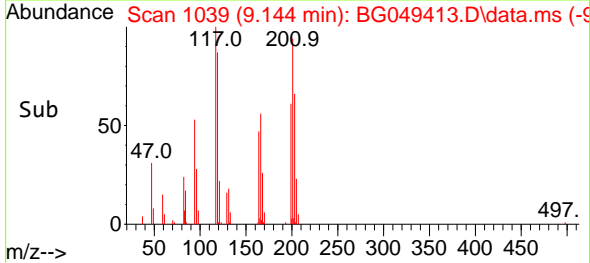
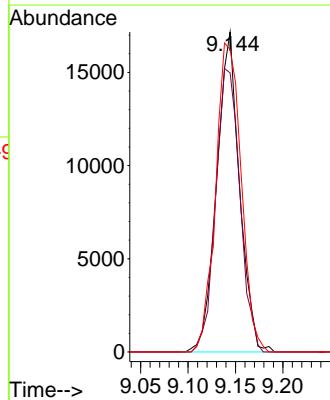

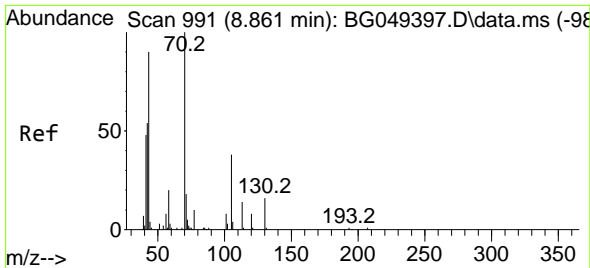

#19
 n-Nitroso-di-n-propylamine
 Concen: 41.13 ng
 RT: 8.862 min Scan# 991
 Delta R.T. 0.002 min
 Lab File: BG049413.D
 Acq: 22 Jul 2021 18:13

Instrument :
 BNA_G
 ClientSampleId :
 SSTDCCC040EC

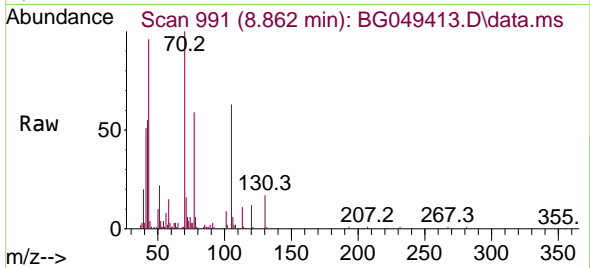

Tgt Ion: 70 Resp: 59225

Ion	Ratio	Lower	Upper
70	100		
42	54.6	54.5	81.7
101	9.2	9.0	13.6
130	16.6	17.0	25.6

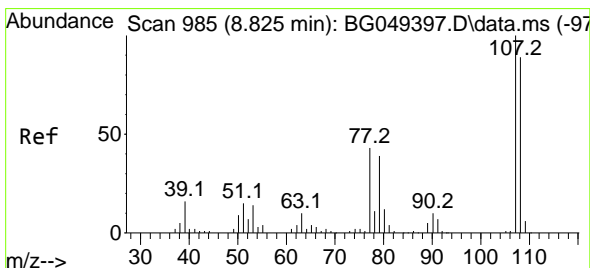
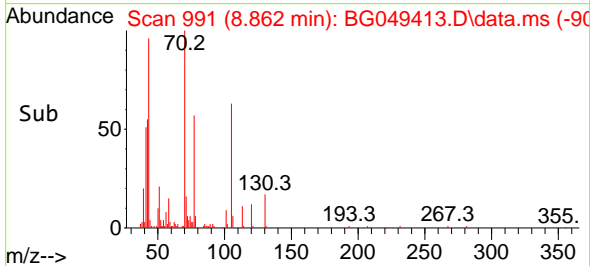
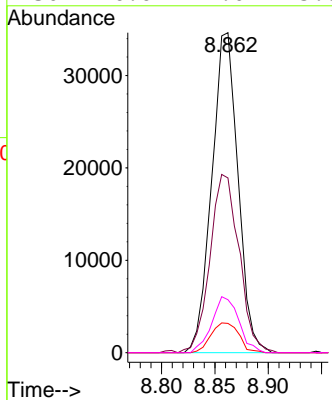

#20
 3+4-Methylphenols
 Concen: 41.34 ng
 RT: 8.821 min Scan# 984
 Delta R.T. -0.004 min
 Lab File: BG049413.D
 Acq: 22 Jul 2021 18:13

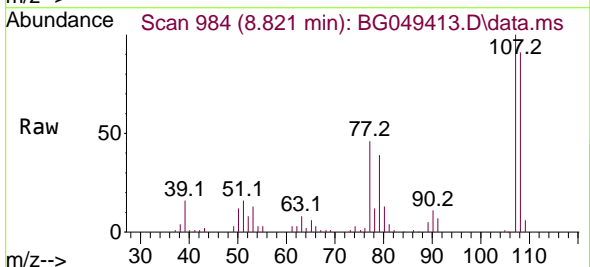

Tgt Ion: 107 Resp: 78743

Ion	Ratio	Lower	Upper
107	100		
108	90.5	69.3	109.3
77	46.2	25.2	65.2
79	39.3	15.1	55.1

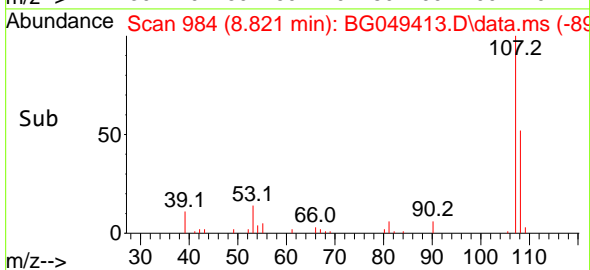
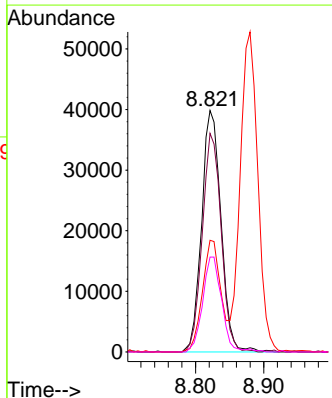

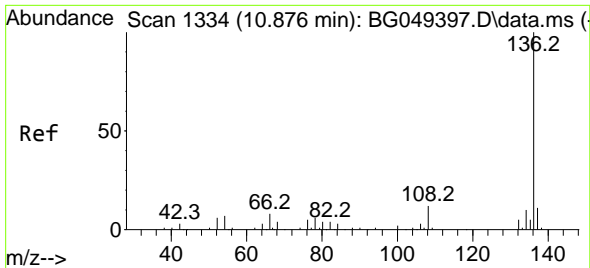

#21
 Naphthalene-d8
 Concen: 20.00 ng
 RT: 10.871 min Scan# 1333
 Delta R.T. -0.005 min
 Lab File: BG049413.D
 Acq: 22 Jul 2021 18:13

Instrument :
 BNA_G
 ClientSampled :
 SSTDCCC040EC

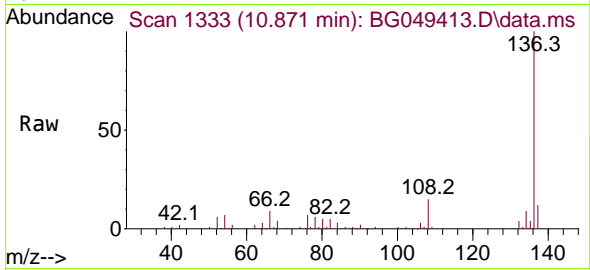

Tgt Ion:136 Resp: 100086

Ion	Ratio	Lower	Upper
136	100		
137	12.4	8.2	12.2#
54	6.9	5.5	8.3
68	4.5	2.3	3.5#

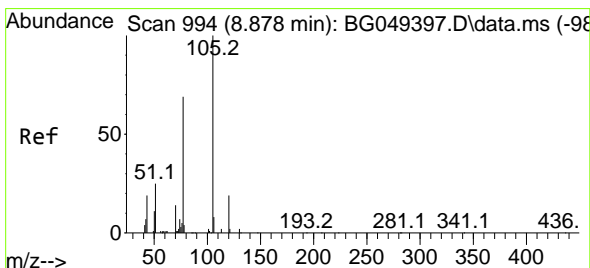
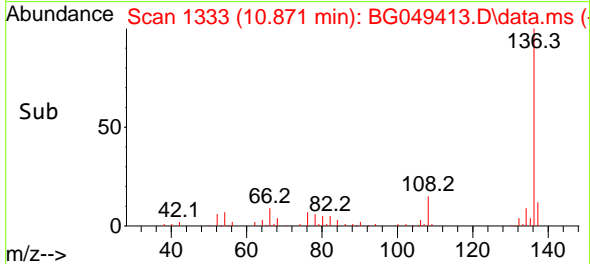
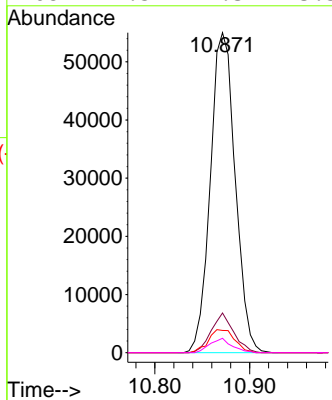

#22
 Acetophenone
 Concen: 40.52 ng
 RT: 8.880 min Scan# 994
 Delta R.T. 0.002 min
 Lab File: BG049413.D
 Acq: 22 Jul 2021 18:13

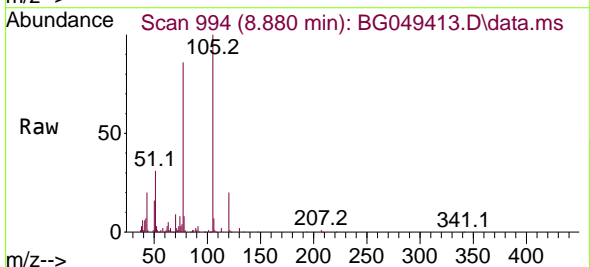

Tgt Ion:105 Resp: 108589

Ion	Ratio	Lower	Upper
105	100		
71	1.9	0.6	0.8#
51	31.3	26.6	40.0
120	20.5	16.2	24.4

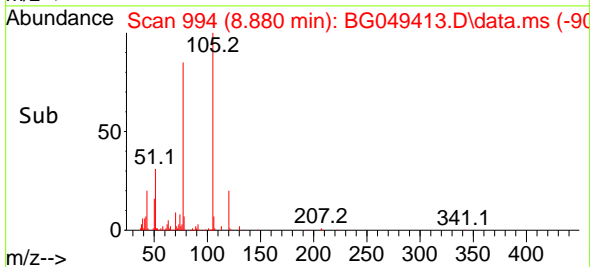
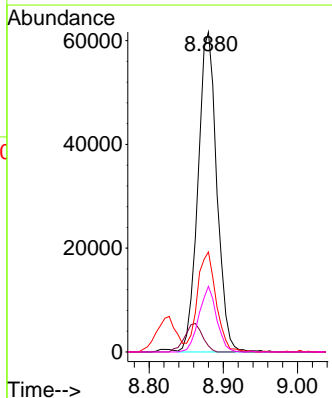

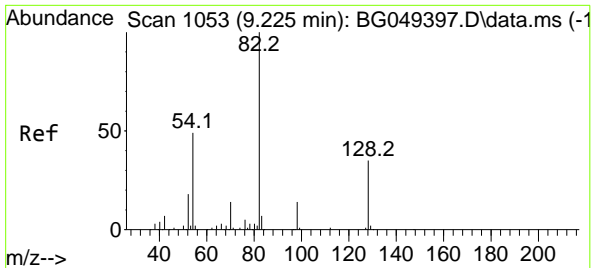

#23
 Nitrobenzene-d5
 Concen: 81.00 ng
 RT: 9.221 min Scan# 1052
 Delta R.T. -0.004 min
 Lab File: BG049413.D
 Acq: 22 Jul 2021 18:13

Instrument :
 BNA_G
ClientSampled :
 SSTDCCC040EC

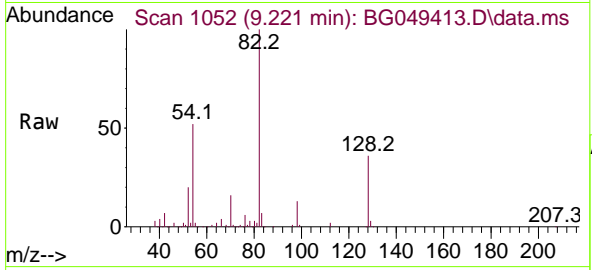

Tgt Ion	Resp	Lower	Upper
82	180946		
82	100		
128	35.7	29.8	44.6
54	52.2	45.8	68.8

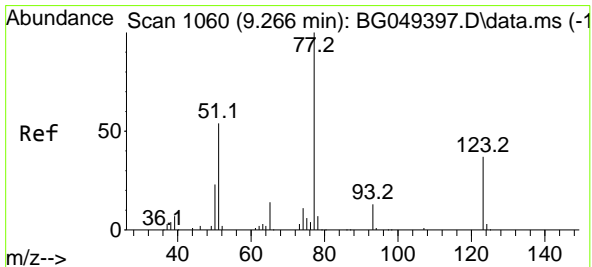
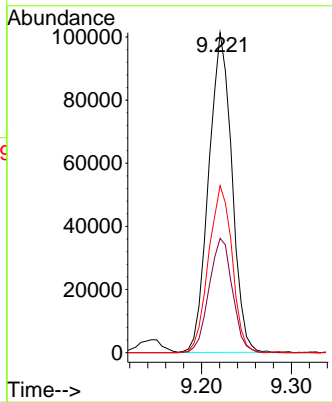
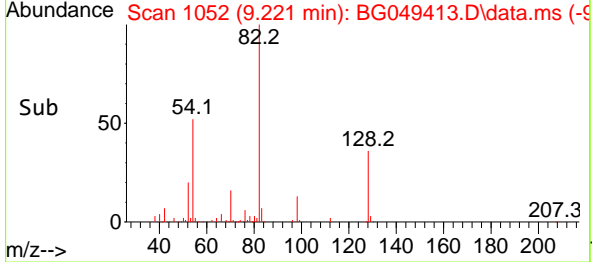

#24
 Nitrobenzene
 Concen: 40.70 ng
 RT: 9.262 min Scan# 1059
 Delta R.T. -0.004 min
 Lab File: BG049413.D
 Acq: 22 Jul 2021 18:13

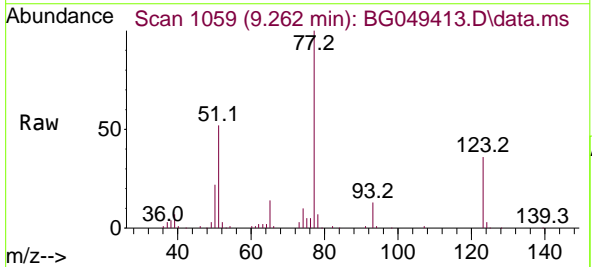

Tgt Ion	Resp	Lower	Upper
77	95489		
77	100		
123	35.6	27.5	41.3
65	14.5	12.6	18.8

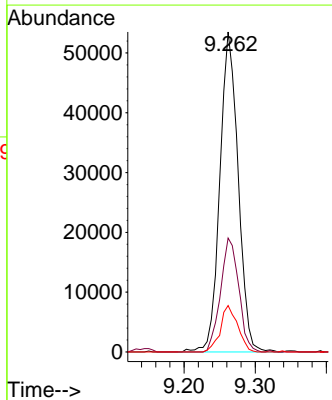
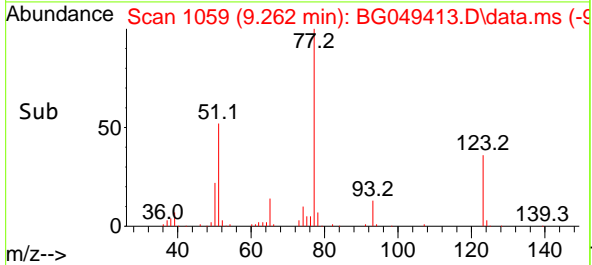

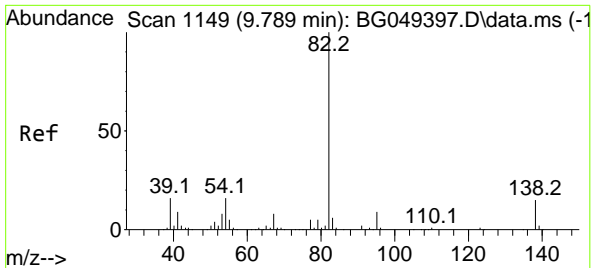

#25
 Isophorone
 Concen: 40.06 ng
 RT: 9.785 min Scan# 1148
 Delta R.T. -0.004 min
 Lab File: BG049413.D
 Acq: 22 Jul 2021 18:13

Instrument :
 BNA_G
 ClientSampleId :
 SSTDCCC040EC

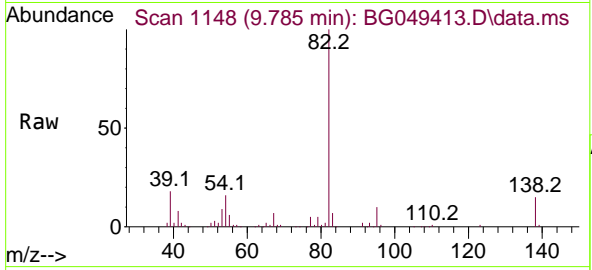

Tgt Ion: 82 Resp: 158573

Ion	Ratio	Lower	Upper
82	100		
95	9.5	8.5	12.7
138	15.4	11.8	17.6

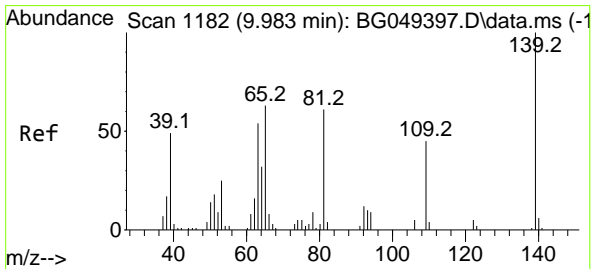
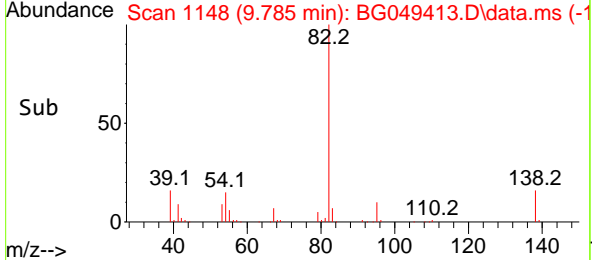
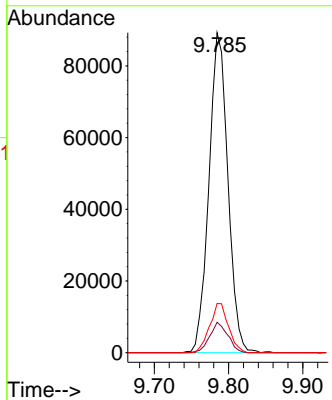

#26
 2-Nitrophenol
 Concen: 43.67 ng
 RT: 9.978 min Scan# 1181
 Delta R.T. -0.004 min
 Lab File: BG049413.D
 Acq: 22 Jul 2021 18:13

Tgt Ion: 139 Resp: 37193

Ion	Ratio	Lower	Upper
139	100		
109	47.4	37.8	56.6
65	68.7	51.8	77.8

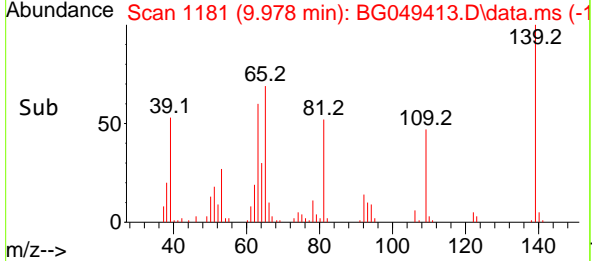
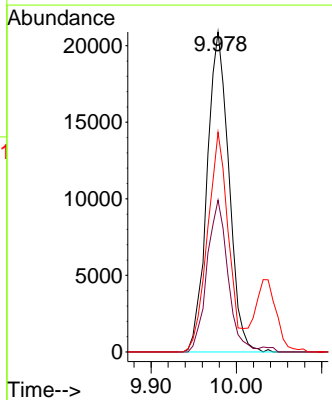
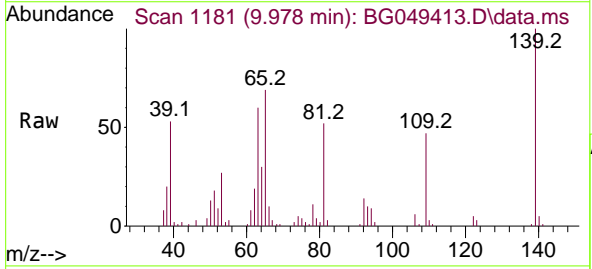

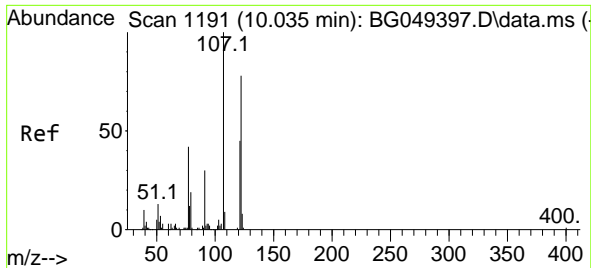

#27
 2,4-Dimethylphenol
 Concen: 40.82 ng
 RT: 10.031 min Scan# 1190
 Delta R.T. -0.004 min
 Lab File: BG049413.D
 Acq: 22 Jul 2021 18:13

Instrument :
 BNA_G
 ClientSampleId :
 SSTDCCC040EC

Tgt Ion:122 Resp: 55575
 Ion Ratio Lower Upper
 122 100
 107 134.3 110.1 165.1
 121 59.4 49.0 73.6

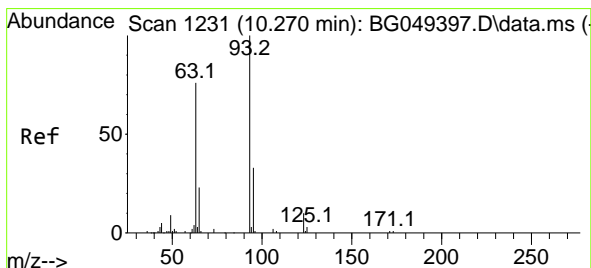
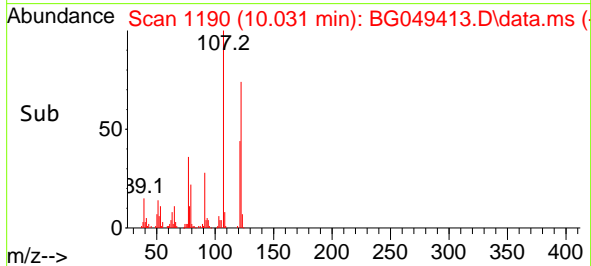
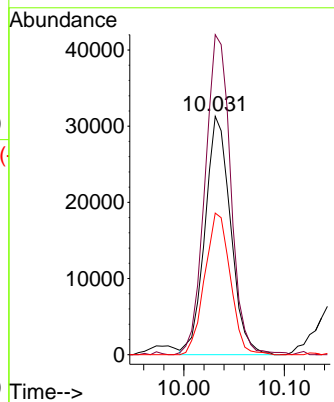
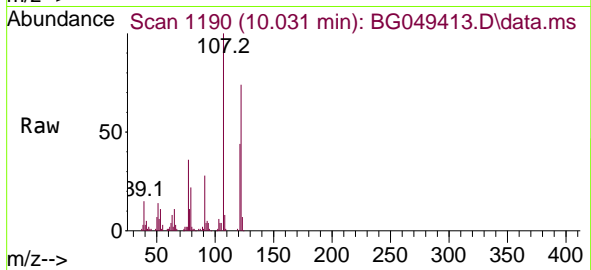

#28
 bis(2-Chloroethoxy)methane
 Concen: 40.71 ng
 RT: 10.272 min Scan# 1231
 Delta R.T. 0.002 min
 Lab File: BG049413.D
 Acq: 22 Jul 2021 18:13

Tgt Ion: 93 Resp: 71895
 Ion Ratio Lower Upper
 93 100
 95 29.6 22.2 33.4
 123 10.3 8.8 13.2

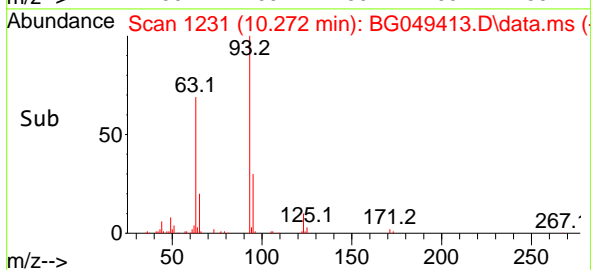
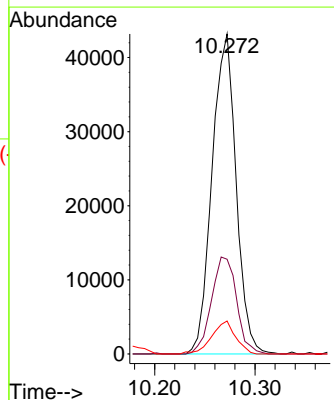
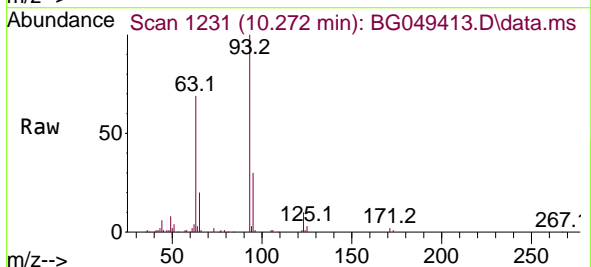

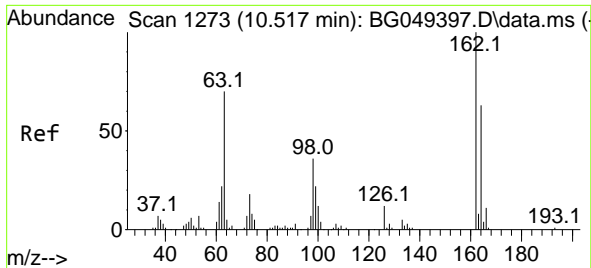

#29
 2,4-Dichlorophenol
 Concen: 41.63 ng
 RT: 10.519 min Scan# 1273
 Delta R.T. 0.002 min
 Lab File: BG049413.D
 Acq: 22 Jul 2021 18:13

Instrument :
 BNA_G
 ClientSampled :
 SSTDCCC040EC

Tgt Ion	Resp	Lower	Upper
162	65733		
162	100		
164	66.7	39.4	79.4
98	44.9	18.7	58.7

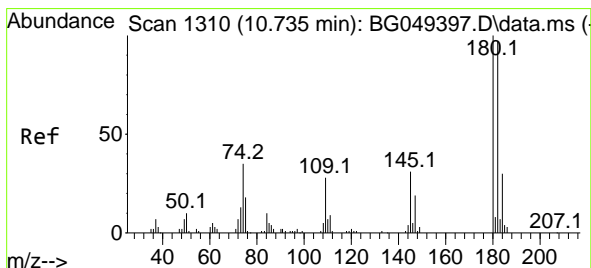
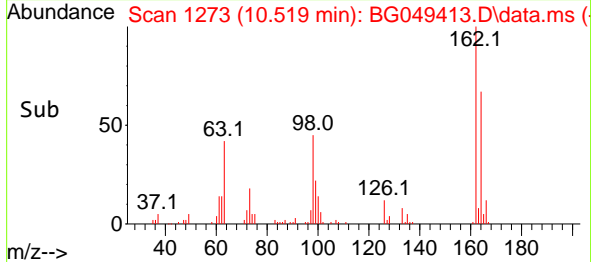
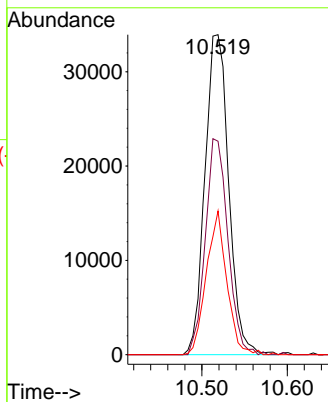
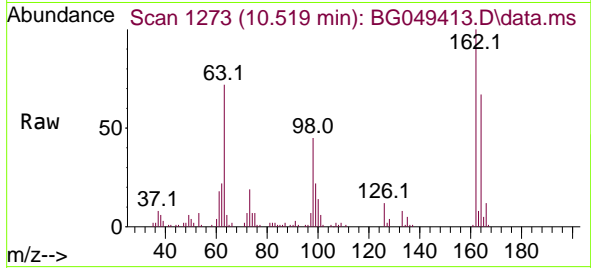

#30
 1,2,4-Trichlorobenzene
 Concen: 40.56 ng
 RT: 10.730 min Scan# 1309
 Delta R.T. -0.004 min
 Lab File: BG049413.D
 Acq: 22 Jul 2021 18:13

Tgt Ion	Resp	Lower	Upper
180	72313		
180	100		
182	95.1	78.9	118.3
145	30.6	26.2	39.4

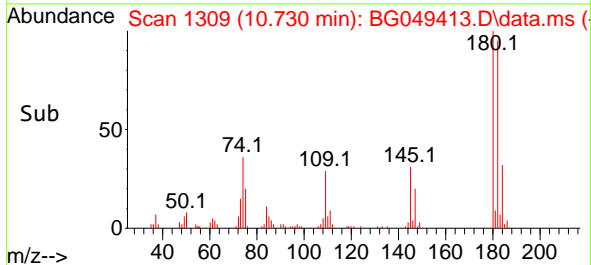
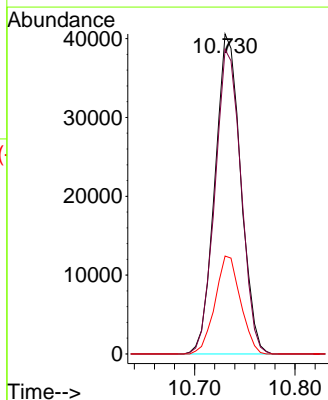
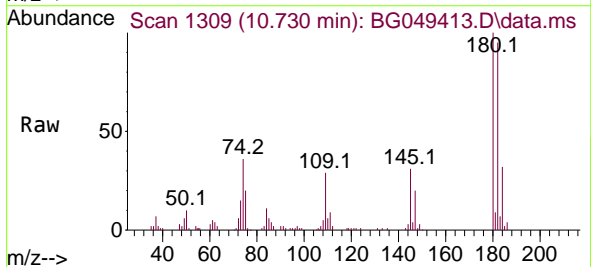

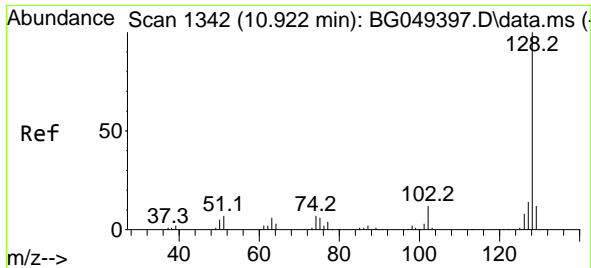

#31
 Naphthalene
 Concen: 39.71 ng
 RT: 10.924 min Scan# 1342
 Delta R.T. 0.002 min
 Lab File: BG049413.D
 Acq: 22 Jul 2021 18:13

Instrument :
 BNA_G
 ClientSampled :
 SSTDCCC040EC

Tgt Ion:128 Resp: 209585
 Ion Ratio Lower Upper
 128 100
 129 11.9 8.5 12.7
 127 13.7 10.2 15.4

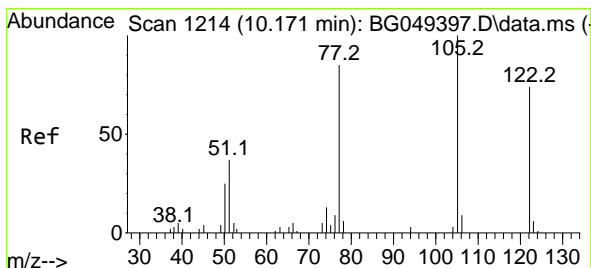
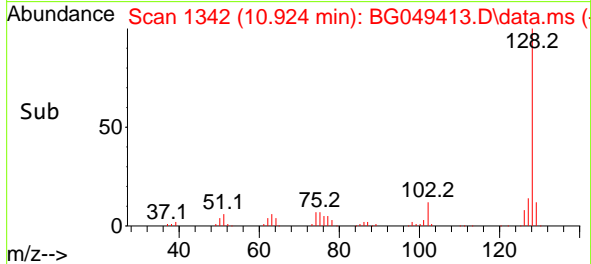
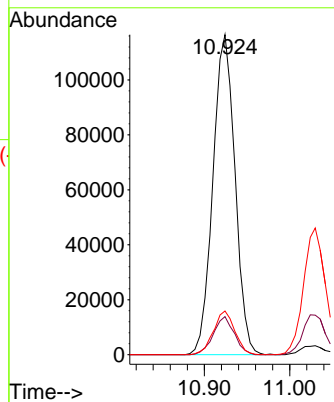
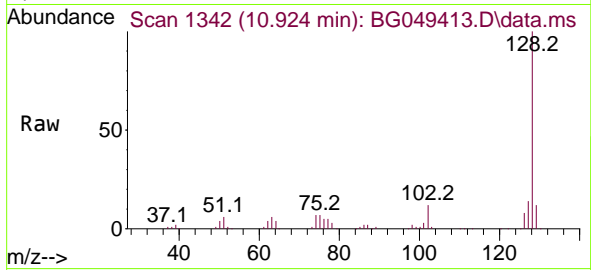

#32
 Benzoic acid
 Concen: 41.97 ng
 RT: 10.166 min Scan# 1213
 Delta R.T. -0.005 min
 Lab File: BG049413.D
 Acq: 22 Jul 2021 18:13

Tgt Ion:122 Resp: 37543
 Ion Ratio Lower Upper
 122 100
 105 133.5 92.3 132.3#
 77 96.4 66.5 106.5

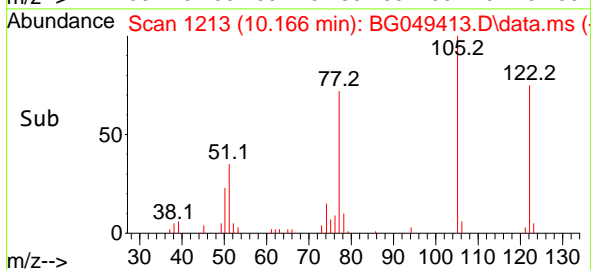
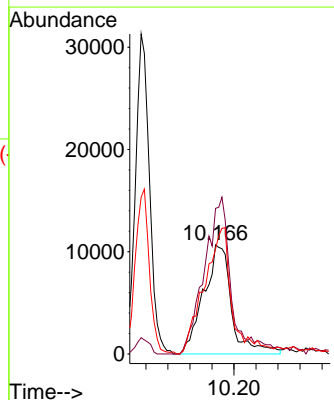
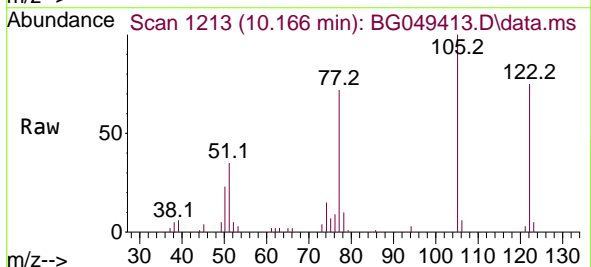

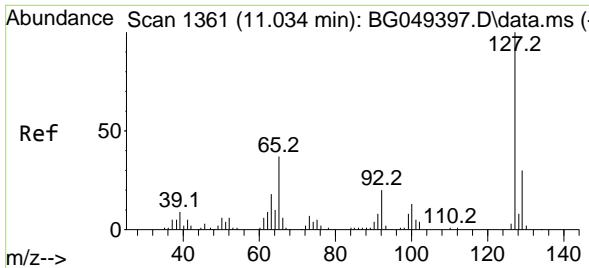

#33
 4-Chloroaniline
 Concen: 41.06 ng
 RT: 11.030 min Scan# 1360
 Delta R.T. -0.004 min
 Lab File: BG049413.D
 Acq: 22 Jul 2021 18:13

Instrument :
 BNA_G
 ClientSampled :
 SSTDCCC040EC

Tgt Ion:127 Resp: 82704

Ion	Ratio	Lower	Upper
127	100		
129	31.2	26.7	40.1
65	38.1	32.8	49.2
92	21.0	16.2	24.4

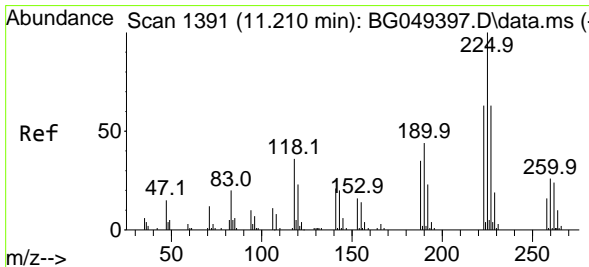
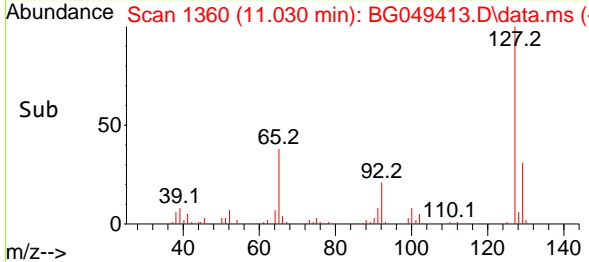
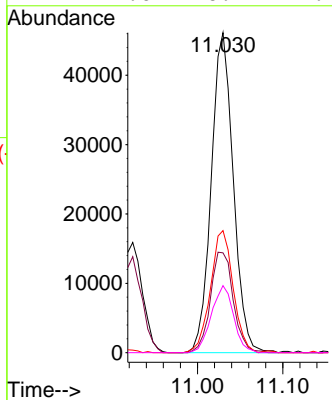
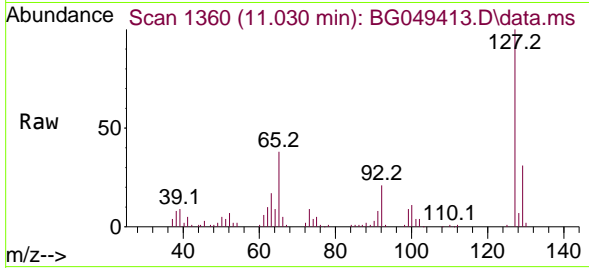

#34
 Hexachlorobutadiene
 Concen: 40.68 ng
 RT: 11.206 min Scan# 1390
 Delta R.T. -0.004 min
 Lab File: BG049413.D
 Acq: 22 Jul 2021 18:13

Tgt Ion:225 Resp: 51973

Ion	Ratio	Lower	Upper
225	100		
223	61.7	49.8	74.8
227	62.2	46.4	69.6

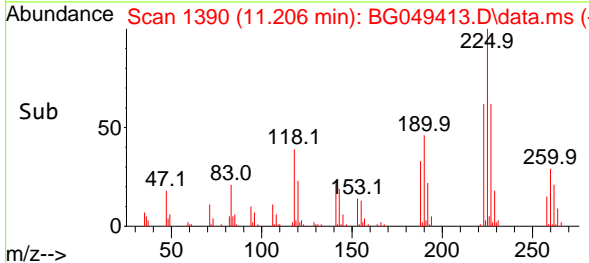
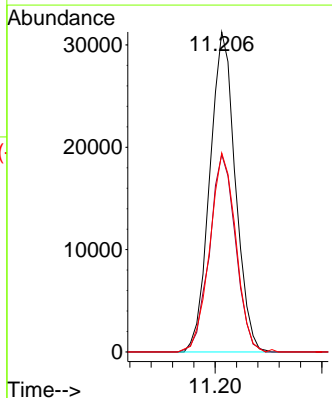
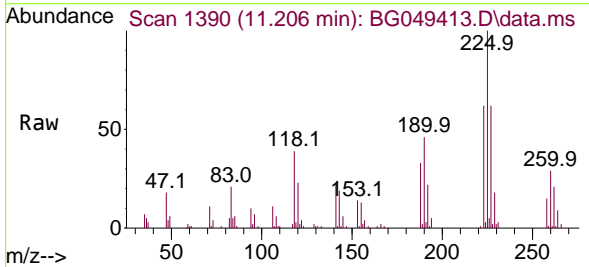

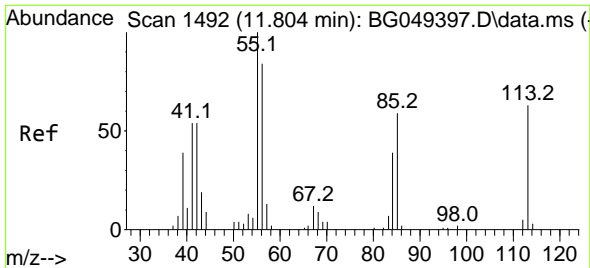

#35
 Caprolactam
 Concen: 41.39 ng
 RT: 11.799 min Scan# 1491
 Delta R.T. -0.004 min
 Lab File: BG049413.D
 Acq: 22 Jul 2021 18:13

Instrument :
 BNA_G
ClientSampled :
 SSTDCCC040EC

Tgt Ion:113 Resp: 20294

Ion	Ratio	Lower	Upper
113	100		
55	160.6	113.8	153.8#
56	153.1	105.6	145.6#

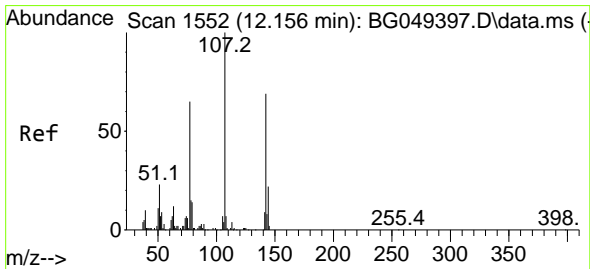
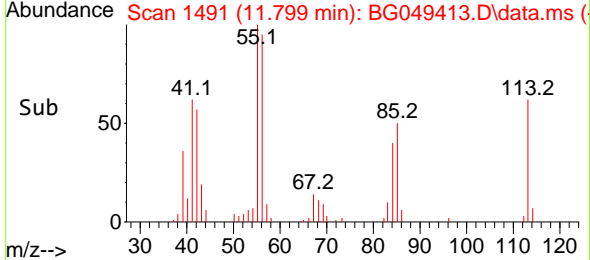
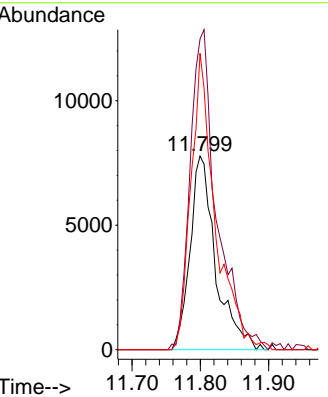
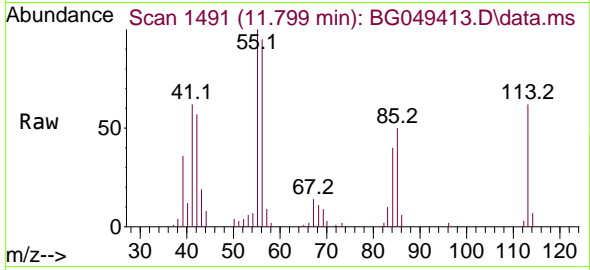

#36
 4-Chloro-3-methylphenol
 Concen: 40.99 ng
 RT: 12.146 min Scan# 1550
 Delta R.T. -0.010 min
 Lab File: BG049413.D
 Acq: 22 Jul 2021 18:13

Tgt Ion:107 Resp: 76325

Ion	Ratio	Lower	Upper
107	100		
144	21.8	24.8	37.2#
142	66.8	62.2	93.4

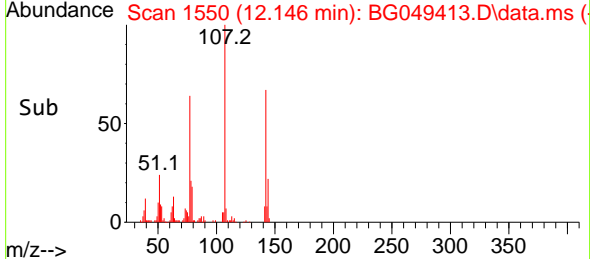
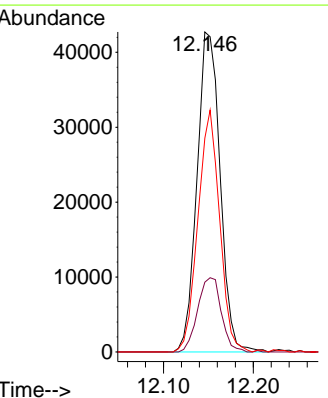
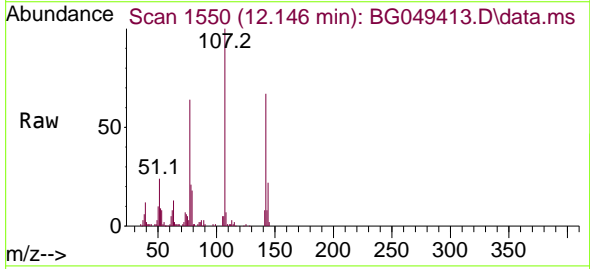

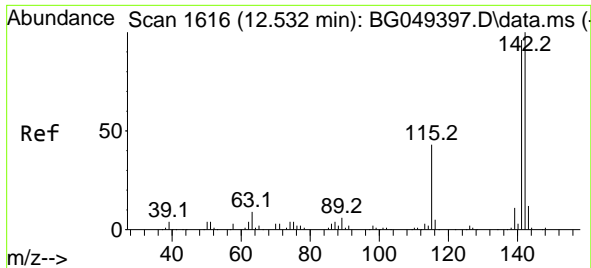

#37
 2-Methylnaphthalene
 Concen: 39.97 ng
 RT: 12.528 min Scan# 1615
 Delta R.T. -0.004 min
 Lab File: BG049413.D
 Acq: 22 Jul 2021 18:13

Instrument :
 BNA_G
ClientSampled :
 SSTDCCC040EC

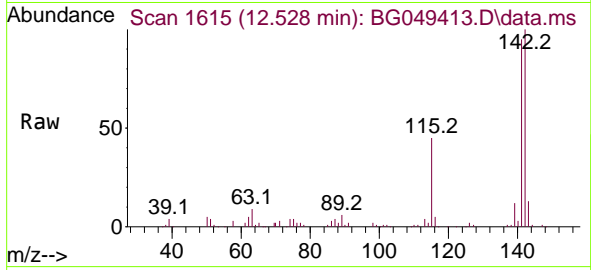

Tgt Ion:142 Resp: 153967

Ion	Ratio	Lower	Upper
142	100		
141	94.9	68.8	103.2
115	45.4	36.4	54.6

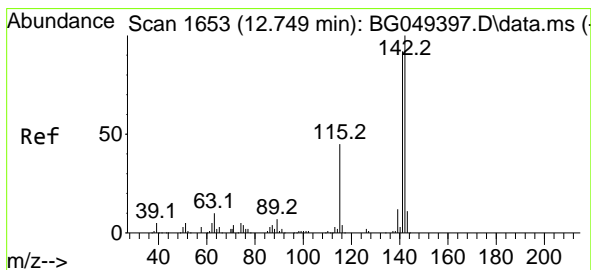
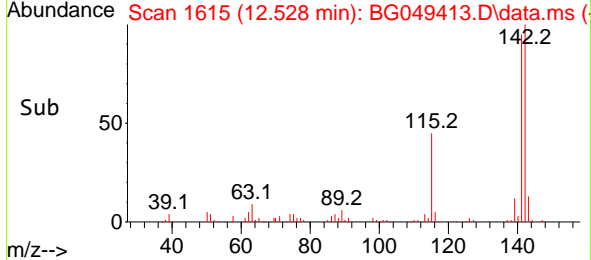
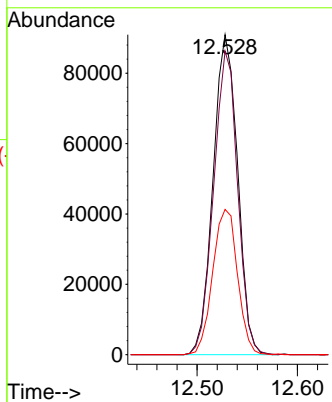

#38
 1-Methylnaphthalene
 Concen: 39.73 ng
 RT: 12.745 min Scan# 1652
 Delta R.T. -0.004 min
 Lab File: BG049413.D
 Acq: 22 Jul 2021 18:13

Tgt Ion:142 Resp: 146343

Ion	Ratio	Lower	Upper
142	100		
141	95.9	70.6	106.0
116	5.1	4.0	6.0

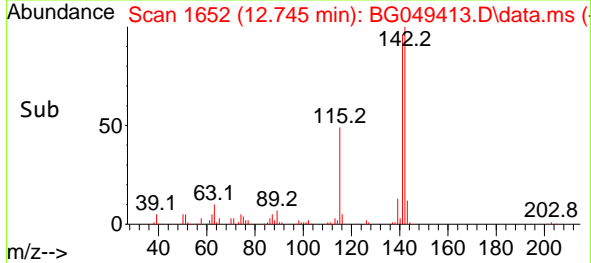
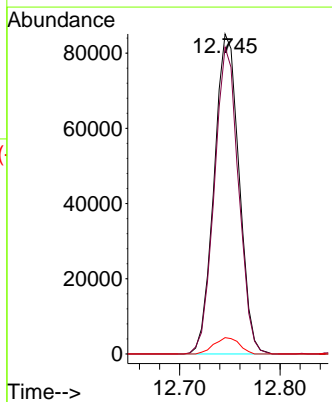
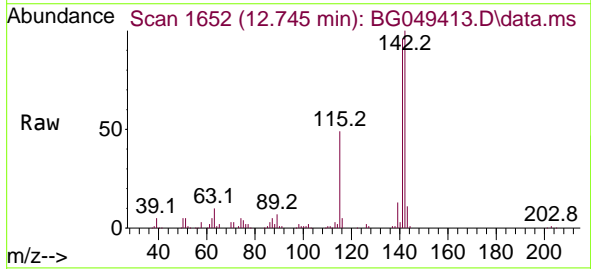

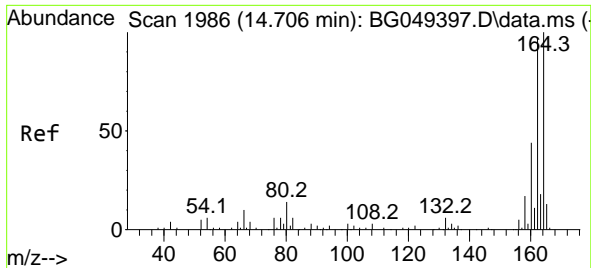

#39
 Acenaphthene-d10
 Concen: 20.00 ng
 RT: 14.701 min Scan# 1985
 Delta R.T. -0.005 min
 Lab File: BG049413.D
 Acq: 22 Jul 2021 18:13

Instrument :
 BNA_G
 ClientSampled :
 SSTDCCC040EC

Tgt Ion	Resp	Lower	Upper
164	100		
162	102.8	81.4	122.0
160	41.2	34.9	52.3

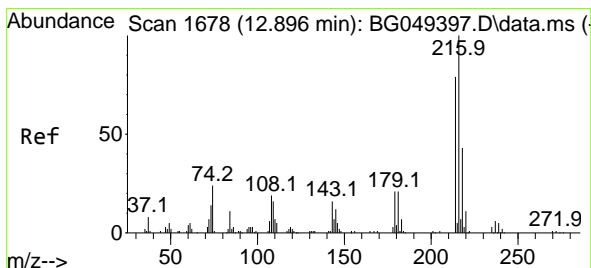
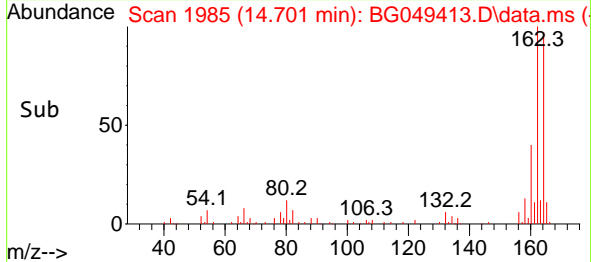
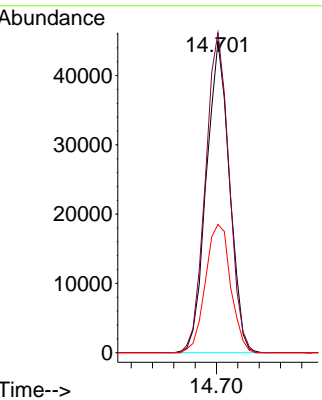
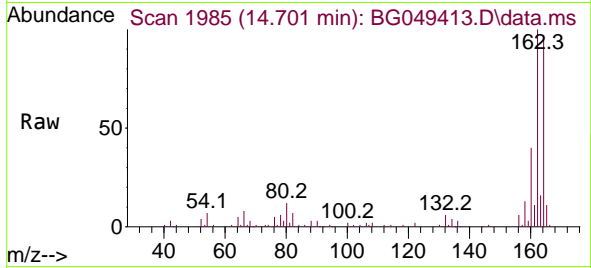

#40
 1,2,4,5-Tetrachlorobenzene
 Concen: 39.68 ng
 RT: 12.892 min Scan# 1677
 Delta R.T. -0.004 min
 Lab File: BG049413.D
 Acq: 22 Jul 2021 18:13

Tgt Ion	Resp	Lower	Upper
216	100		
214	77.0	61.4	92.2
179	23.1	17.3	25.9
108	21.9	16.3	24.5

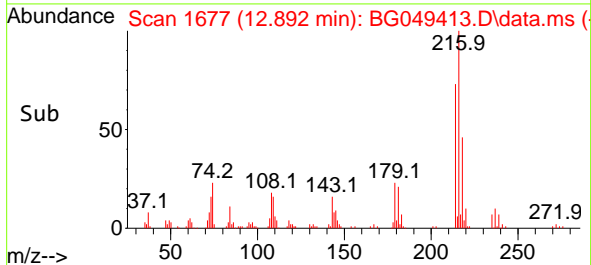
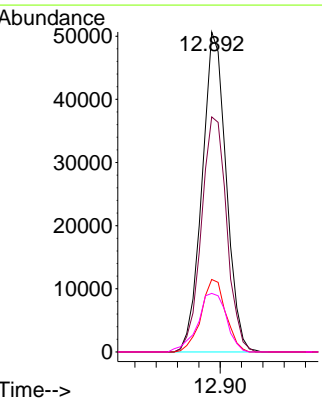
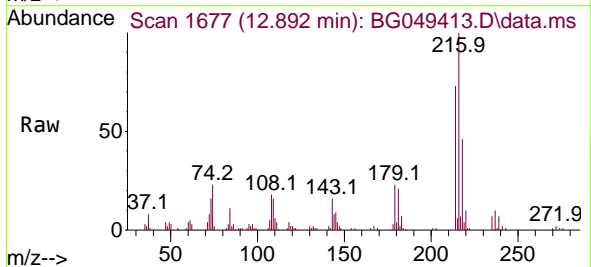

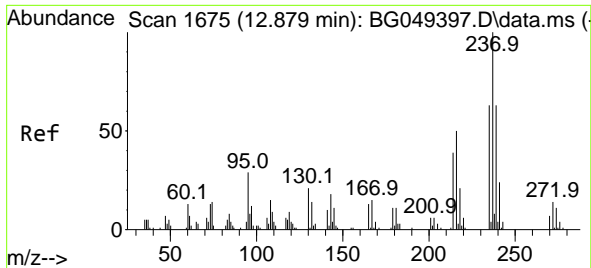

#41
 Hexachlorocyclopentadiene
 Concen: 46.09 ng
 RT: 12.874 min Scan# 1674
 Delta R.T. -0.005 min
 Lab File: BG049413.D
 Acq: 22 Jul 2021 18:13

Instrument :
 BNA_G
 ClientSampled :
 SSTDCCC040EC

Tgt Ion:237 Resp: 41117
 Ion Ratio Lower Upper
 237 100
 235 61.7 36.6 76.6
 272 11.8 0.0 32.5

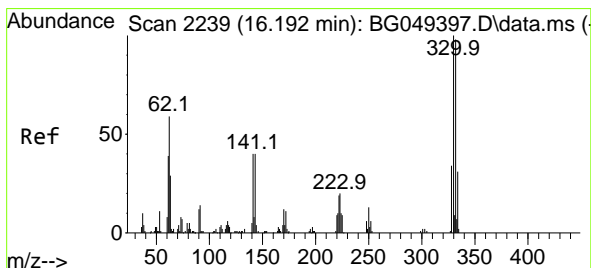
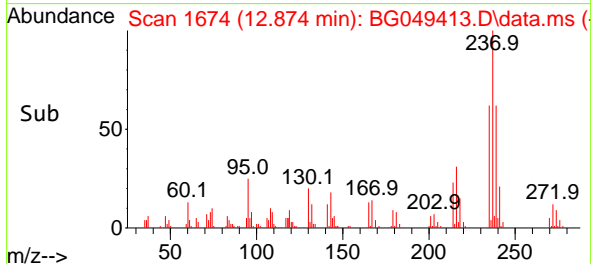
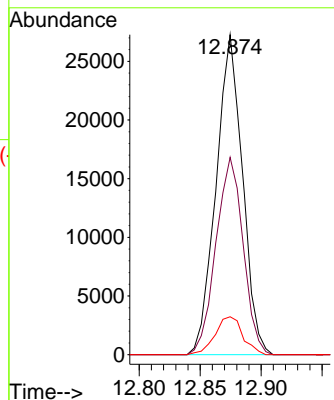
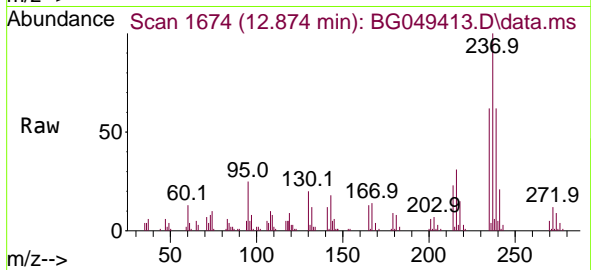

#42
 2,4,6-Tribromophenol
 Concen: 84.97 ng
 RT: 16.194 min Scan# 2239
 Delta R.T. 0.002 min
 Lab File: BG049413.D
 Acq: 22 Jul 2021 18:13

Tgt Ion:330 Resp: 76903
 Ion Ratio Lower Upper
 330 100
 332 95.0 77.3 115.9
 141 39.2 35.6 53.4

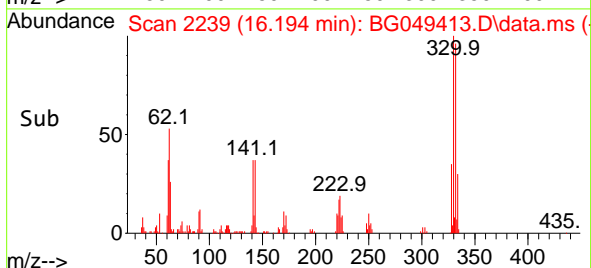
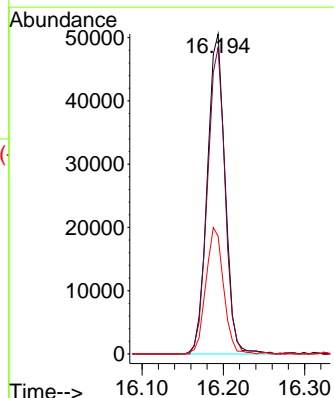
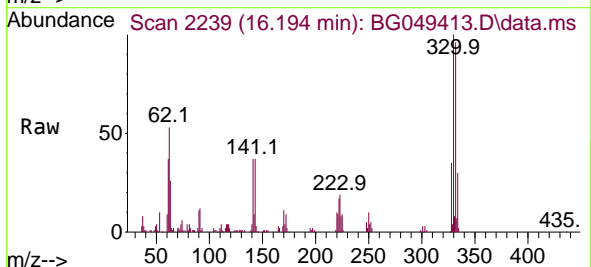

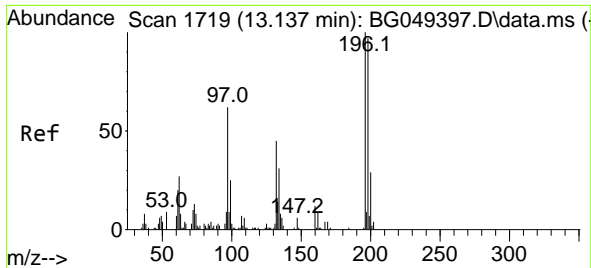

#43
 2,4,6-Trichlorophenol
 Concen: 40.10 ng
 RT: 13.133 min Scan# 1718
 Delta R.T. -0.004 min
 Lab File: BG049413.D
 Acq: 22 Jul 2021 18:13

Instrument :
 BNA_G
 ClientSampleId :
 SSTDCCC040EC

Tgt Ion	Resp	Lower	Upper
196	52273		
196	100		
198	105.1	82.1	123.1
200	32.5	23.8	35.8

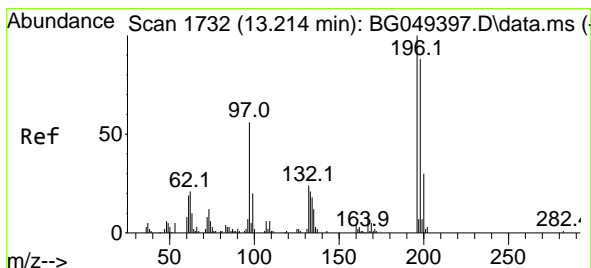
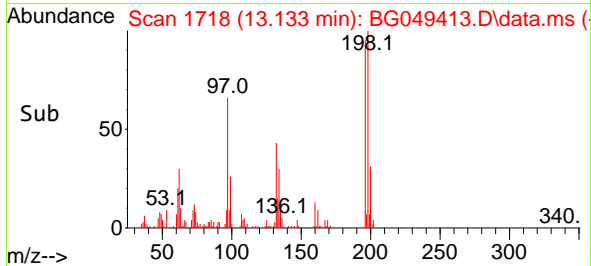
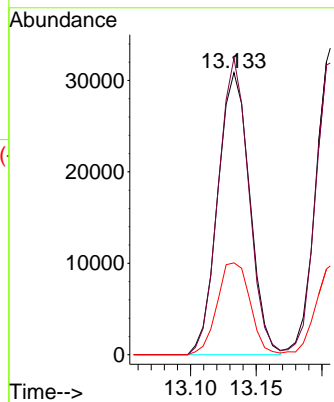
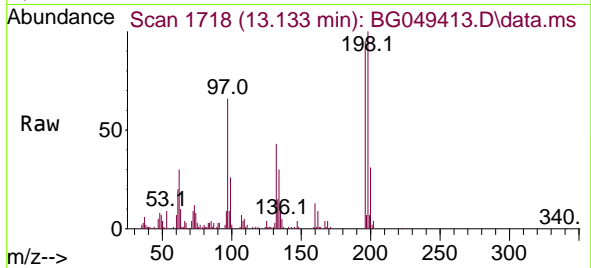

#44
 2,4,5-Trichlorophenol
 Concen: 40.46 ng
 RT: 13.209 min Scan# 1731
 Delta R.T. -0.004 min
 Lab File: BG049413.D
 Acq: 22 Jul 2021 18:13

Tgt Ion	Resp	Lower	Upper
196	57058		
196	100		
198	91.8	87.4	131.0
97	59.8	43.3	64.9
132	24.4	21.4	32.2

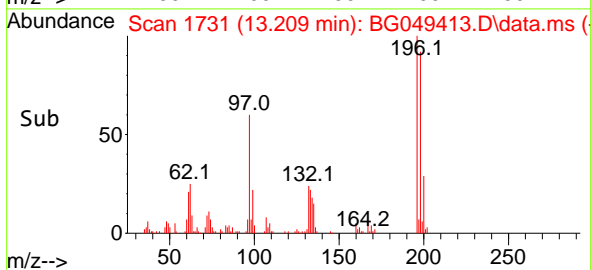
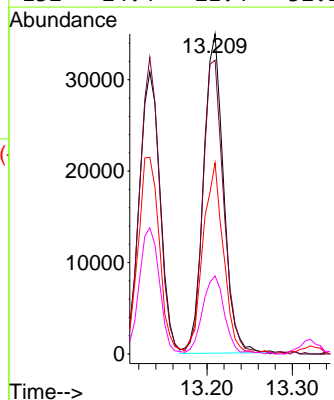
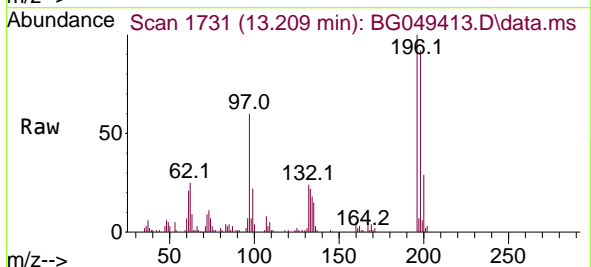

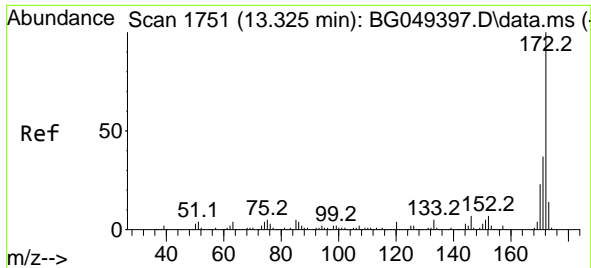

#45
 2-Fluorobiphenyl
 Concen: 77.97 ng
 RT: 13.321 min Scan# 1750
 Delta R.T. -0.004 min
 Lab File: BG049413.D
 Acq: 22 Jul 2021 18:13

Instrument :
 BNA_G
 ClientSampled :
 SSTDCCC040EC

Tgt Ion:172 Resp: 366205

Ion	Ratio	Lower	Upper
172	100		
171	37.4	28.6	43.0
170	24.0	18.6	27.8

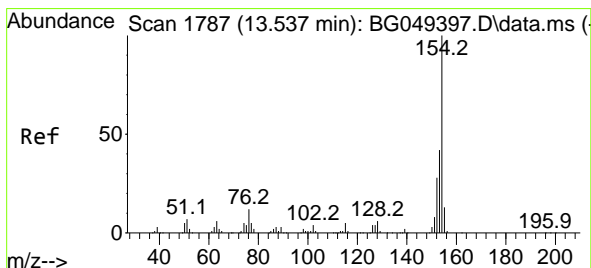
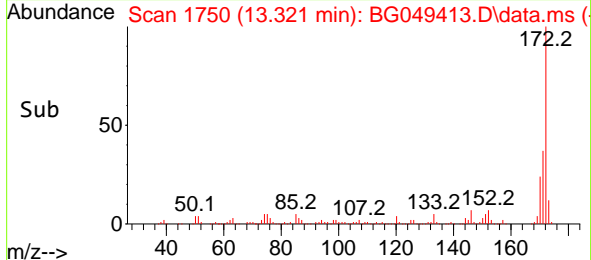
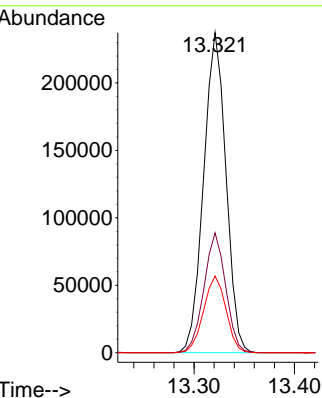
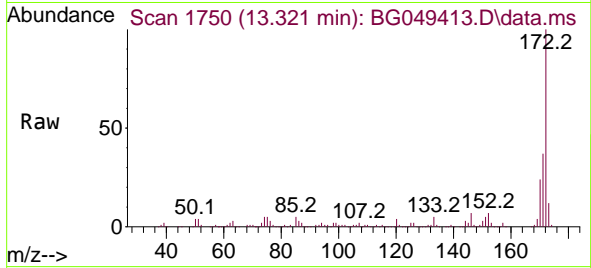

#46
 1,1'-Biphenyl
 Concen: 38.86 ng
 RT: 13.532 min Scan# 1786
 Delta R.T. -0.004 min
 Lab File: BG049413.D
 Acq: 22 Jul 2021 18:13

Tgt Ion:154 Resp: 192559

Ion	Ratio	Lower	Upper
154	100		
153	40.5	20.5	60.5
76	11.5	0.0	29.3

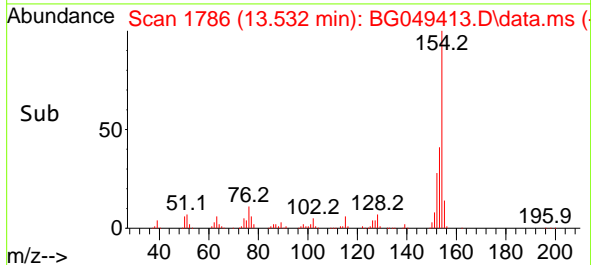
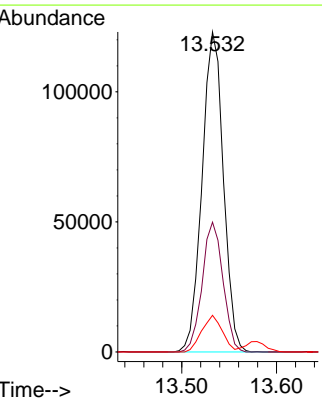
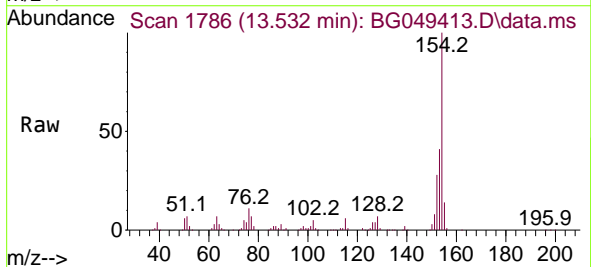

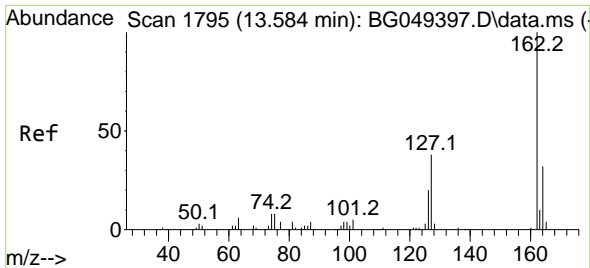

#47
 2-Chloronaphthalene
 Concen: 39.71 ng
 RT: 13.579 min Scan# 1794
 Delta R.T. -0.004 min
 Lab File: BG049413.D
 Acq: 22 Jul 2021 18:13

Instrument :
 BNA_G
 ClientSampled :
 SSTDCCC040EC

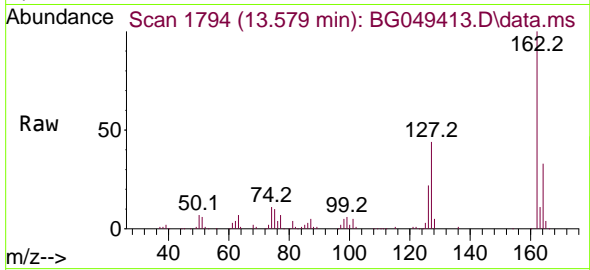

Tgt Ion:162 Resp: 151138
 Ion Ratio Lower Upper
 162 100
 127 43.5 32.7 49.1
 164 32.6 27.0 40.4

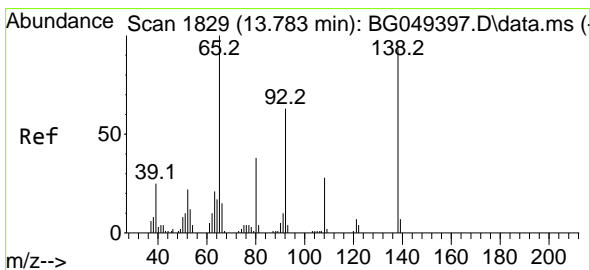
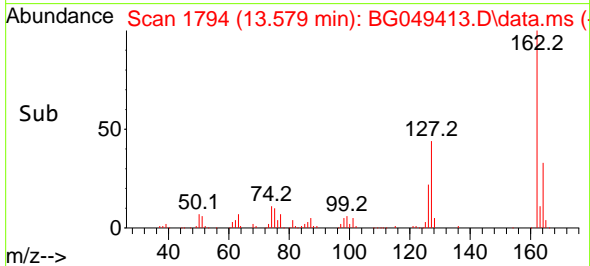
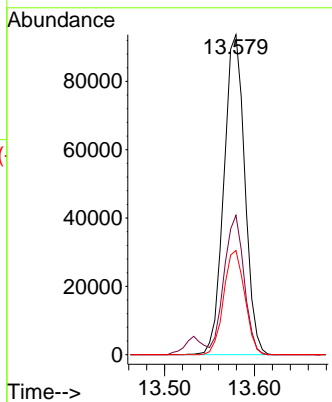

#48
 2-Nitroaniline
 Concen: 41.59 ng
 RT: 13.779 min Scan# 1828
 Delta R.T. -0.004 min
 Lab File: BG049413.D
 Acq: 22 Jul 2021 18:13

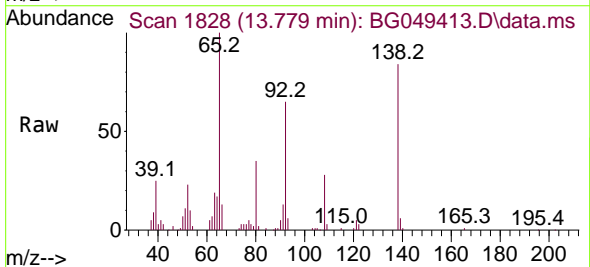

Tgt Ion: 65 Resp: 55084
 Ion Ratio Lower Upper
 65 100
 92 64.8 47.2 70.8
 138 83.9 68.0 102.0

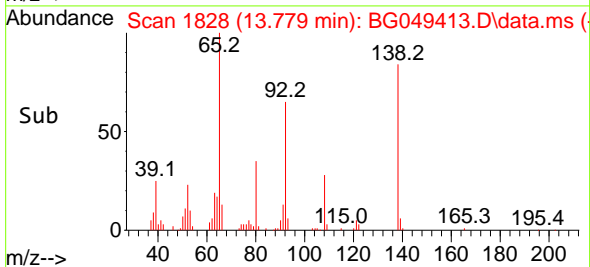
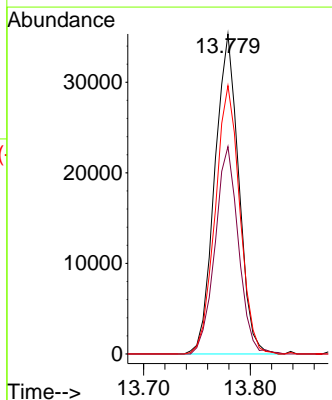

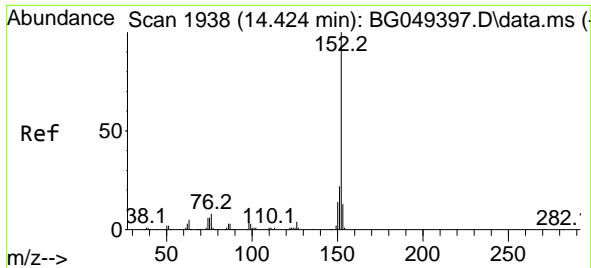

#49
 Acenaphthylene
 Concen: 39.23 ng
 RT: 14.425 min Scan# 1938
 Delta R.T. 0.002 min
 Lab File: BG049413.D
 Acq: 22 Jul 2021 18:13

Instrument :
 BNA_G
ClientSampled :
 SSTDCCC040EC

Tgt Ion	Resp	Lower	Upper
152	242079		
151	20.5	18.2	27.4
153	13.4	11.7	17.5

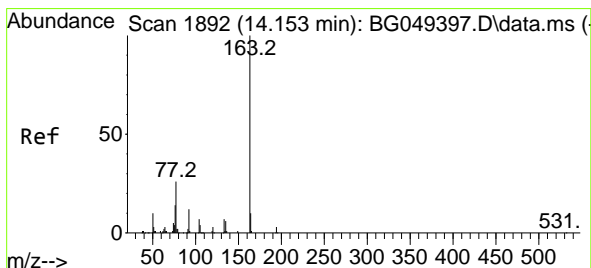
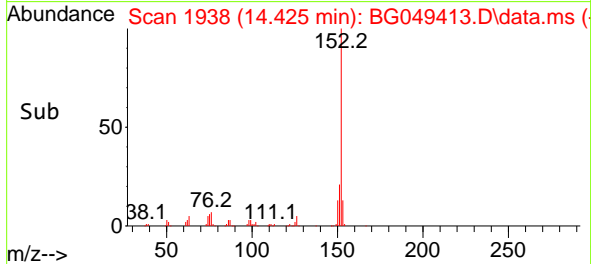
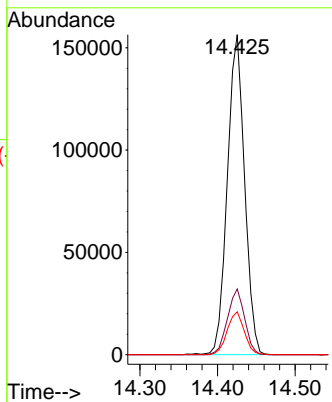
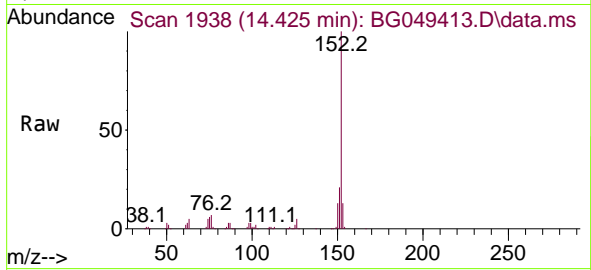

#50
 Dimethylphthalate
 Concen: 40.24 ng
 RT: 14.149 min Scan# 1891
 Delta R.T. -0.004 min
 Lab File: BG049413.D
 Acq: 22 Jul 2021 18:13

Tgt Ion	Resp	Lower	Upper
163	197567		
163	100		
194	3.5	3.0	4.6
164	10.4	8.6	12.8

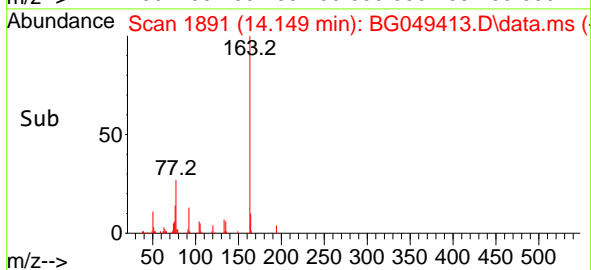
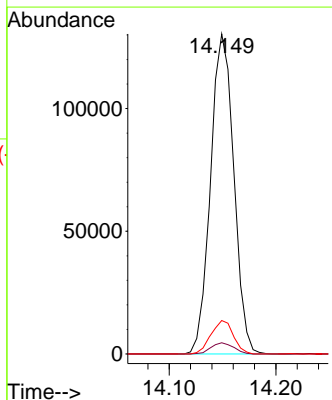
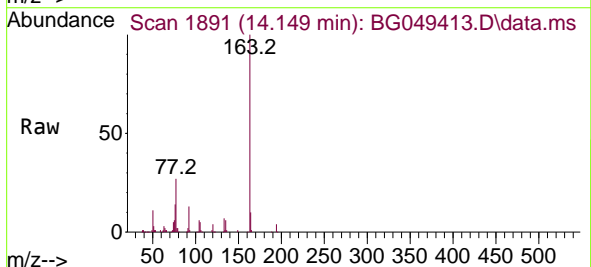

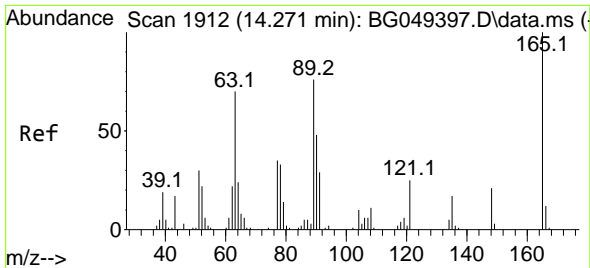

#51
 2,6-Dinitrotoluene
 Concen: 40.30 ng
 RT: 14.273 min Scan# 1912
 Delta R.T. 0.002 min
 Lab File: BG049413.D
 Acq: 22 Jul 2021 18:13

Instrument :
 BNA_G
 ClientSampleId :
 SSTDCCC040EC

Tgt Ion	Resp	Lower	Upper
165	42966		
100			
63	75.2	63.3	94.9
89	74.5	63.4	95.0

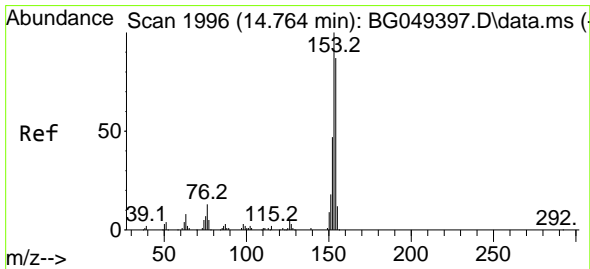
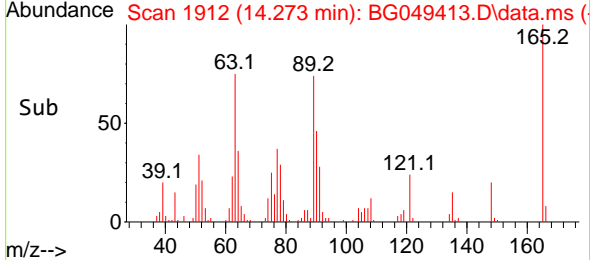
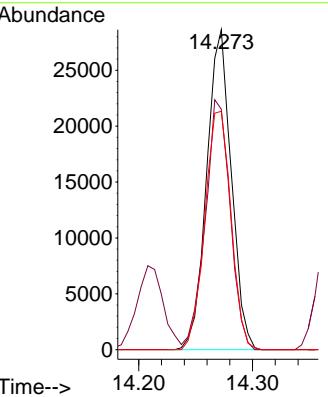
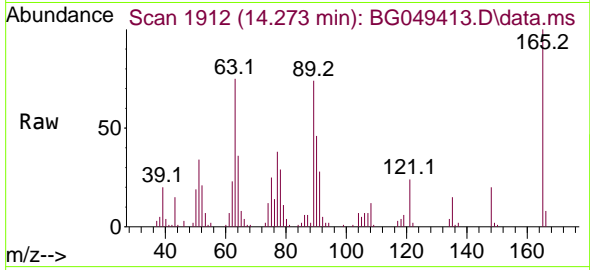

#52
 Acenaphthene
 Concen: 39.40 ng
 RT: 14.766 min Scan# 1996
 Delta R.T. 0.002 min
 Lab File: BG049413.D
 Acq: 22 Jul 2021 18:13

Tgt Ion	Resp	Lower	Upper
154	146746		
100			
153	121.7	87.0	130.4
152	53.0	40.1	60.1

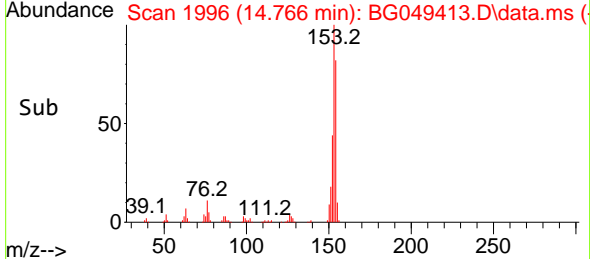
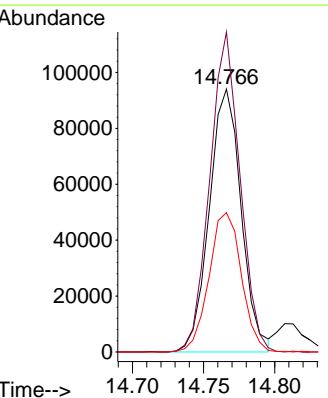
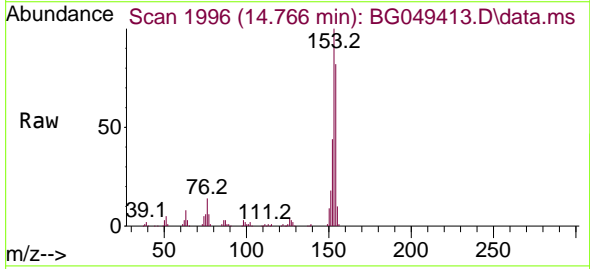

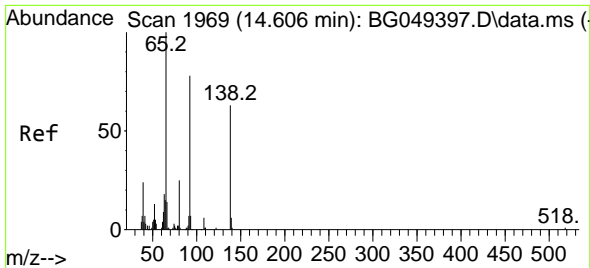

#53
 3-Nitroaniline
 Concen: 40.93 ng
 RT: 14.602 min Scan# 1968
 Delta R.T. -0.004 min
 Lab File: BG049413.D
 Acq: 22 Jul 2021 18:13

Instrument :
 BNA_G
 ClientSampleId :
 SSTDCCC040EC

Tgt Ion:138 Resp: 43752

Ion	Ratio	Lower	Upper
138	100		
108	11.3	8.3	12.5
92	126.3	96.4	144.6

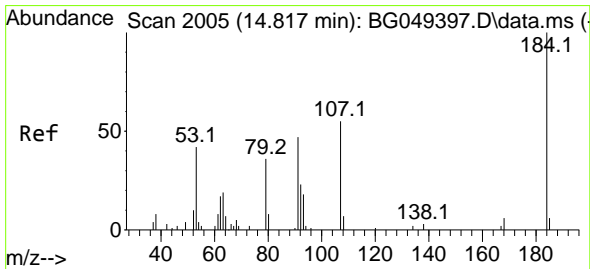
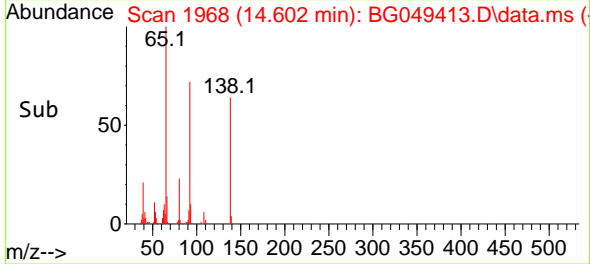
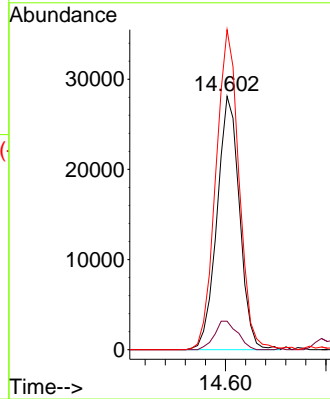
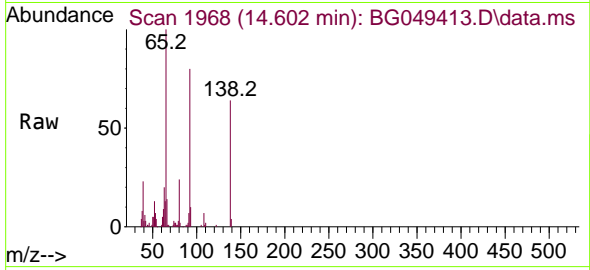

#54
 2,4-Dinitrophenol
 Concen: 46.94 ng
 RT: 14.807 min Scan# 2003
 Delta R.T. -0.010 min
 Lab File: BG049413.D
 Acq: 22 Jul 2021 18:13

Tgt Ion:184 Resp: 21060

Ion	Ratio	Lower	Upper
184	100		
63	74.4	68.3	102.5
154	81.8	62.6	93.8

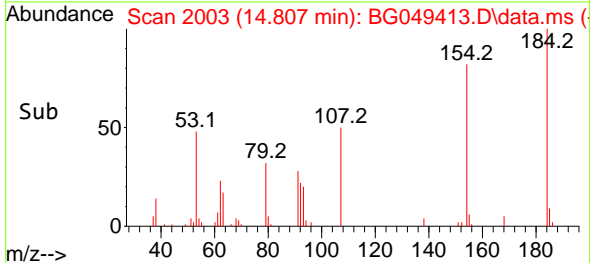
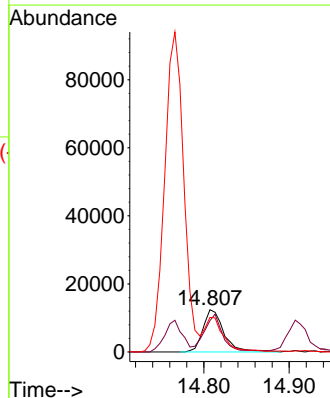
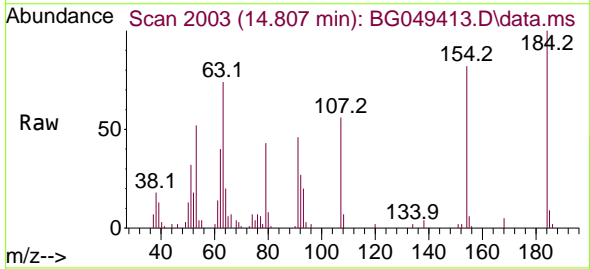

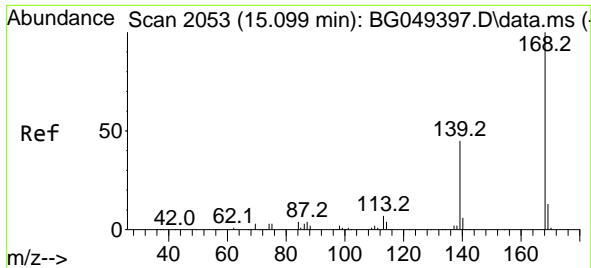

#55
 Dibenzofuran
 Concen: 39.00 ng
 RT: 15.101 min Scan# 2053
 Delta R.T. 0.002 min
 Lab File: BG049413.D
 Acq: 22 Jul 2021 18:13

Instrument :
 BNA_G
 ClientSampleId :
 SSTDCCC040EC

Tgt Ion:168 Resp: 233041
 Ion Ratio Lower Upper
 168 100
 139 44.2 33.4 50.2
 169 13.1 12.3 18.5

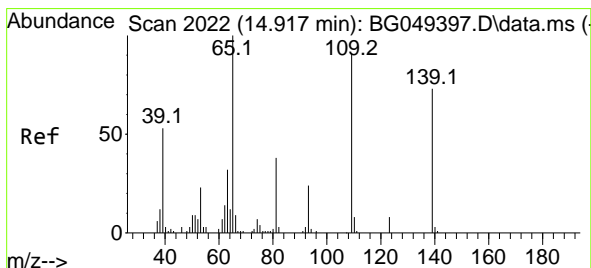
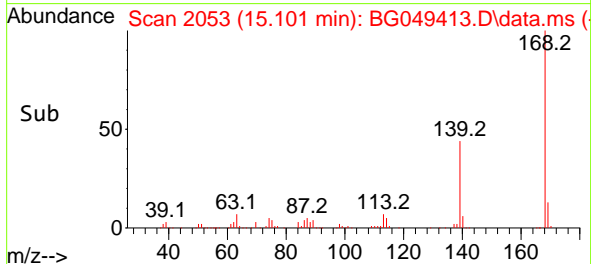
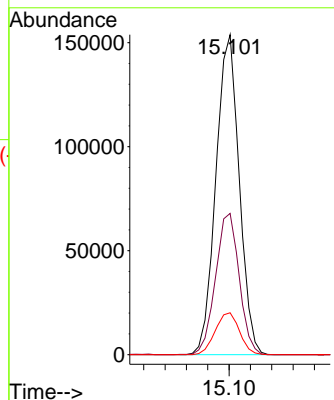
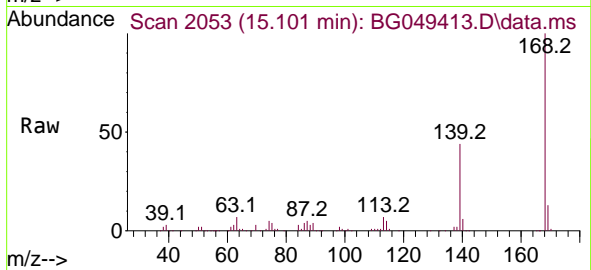

#56
 4-Nitrophenol
 Concen: 39.60 ng
 RT: 14.913 min Scan# 2021
 Delta R.T. -0.004 min
 Lab File: BG049413.D
 Acq: 22 Jul 2021 18:13

Tgt Ion:139 Resp: 33394
 Ion Ratio Lower Upper
 139 100
 109 128.5 116.3 156.3
 65 129.8 105.0 145.0

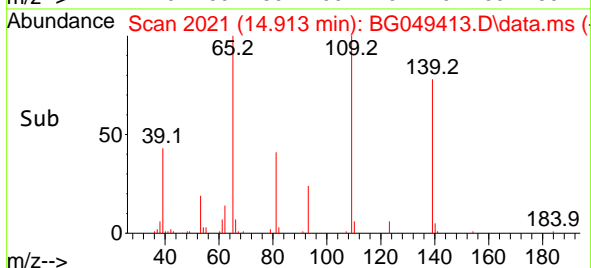
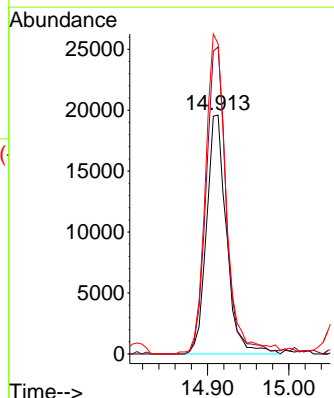
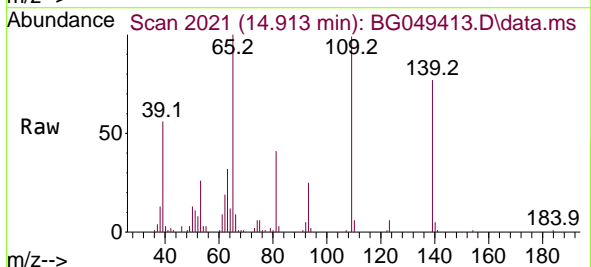

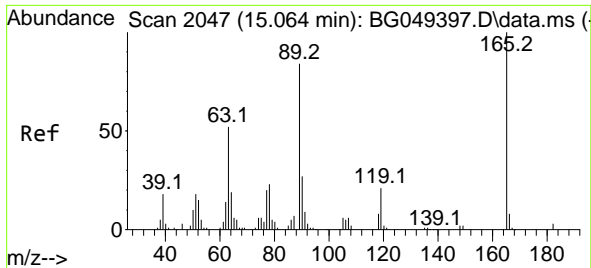

#57
 2,4-Dinitrotoluene
 Concen: 42.69 ng
 RT: 15.060 min Scan# 2046
 Delta R.T. -0.004 min
 Lab File: BG049413.D
 Acq: 22 Jul 2021 18:13

Instrument :
 BNA_G
ClientSampled :
 SSTDCCC040EC

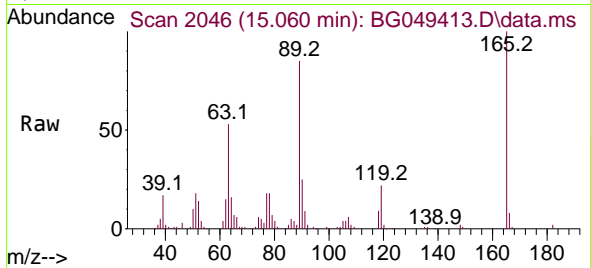

Tgt Ion:165 Resp: 62892

Ion	Ratio	Lower	Upper
165	100		
63	53.1	48.0	72.0
89	84.6	65.4	98.0
182	1.7	2.0	3.0

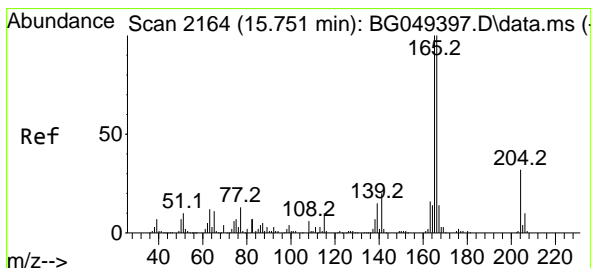
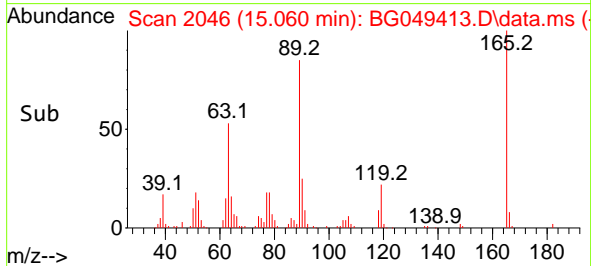
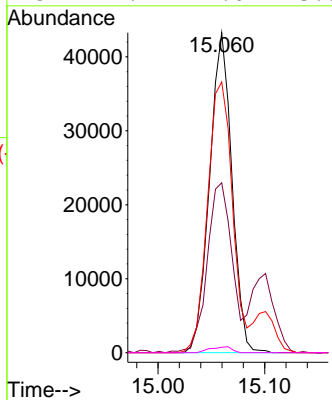

#58
 Fluorene
 Concen: 39.20 ng
 RT: 15.747 min Scan# 2163
 Delta R.T. -0.004 min
 Lab File: BG049413.D
 Acq: 22 Jul 2021 18:13

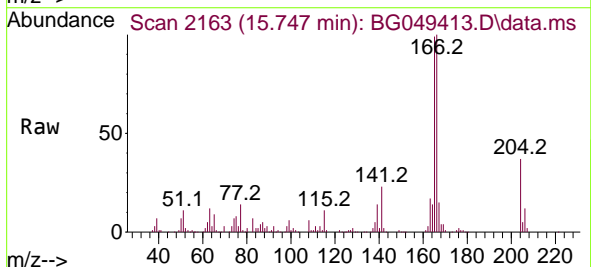

Tgt Ion:166 Resp: 189831

Ion	Ratio	Lower	Upper
166	100		
165	98.9	77.7	116.5
167	15.0	10.8	16.2

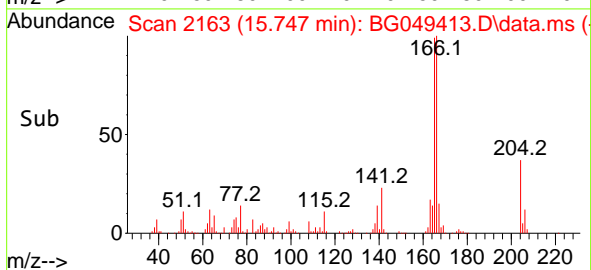
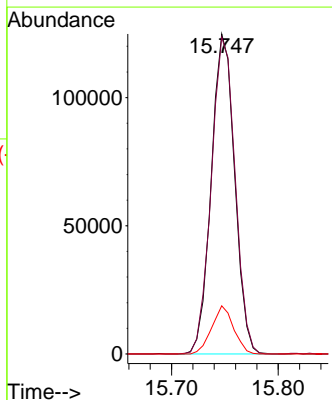

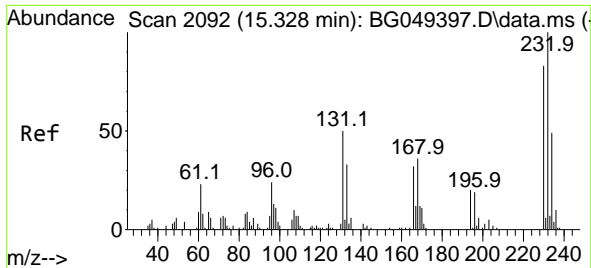

#59
 2,3,4,6-Tetrachlorophenol
 Concen: 39.76 ng
 RT: 15.324 min Scan# 2091
 Delta R.T. -0.004 min
 Lab File: BG049413.D
 Acq: 22 Jul 2021 18:13

Instrument :
 BNA_G
ClientSampled :
 SSTDCCC040EC

Tgt Ion	Resp	Lower	Upper
232	51252		
232	100		
131	50.2	37.2	55.8
130	3.1	2.8	4.2
166	30.3	24.0	36.0

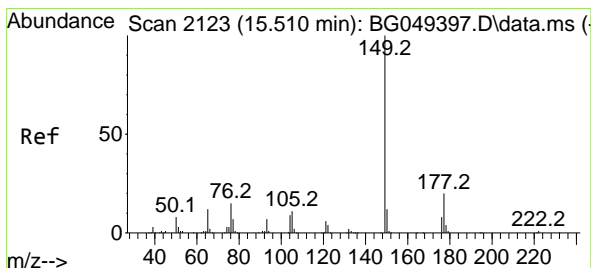
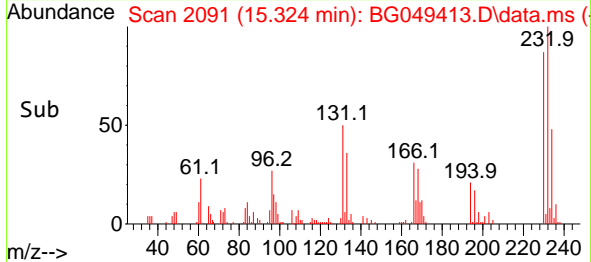
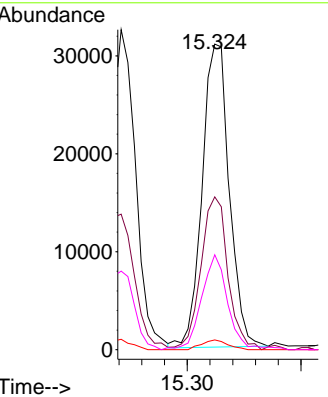
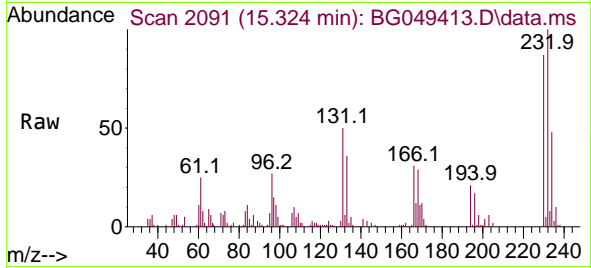

#60
 Diethylphthalate
 Concen: 40.53 ng
 RT: 15.512 min Scan# 2123
 Delta R.T. 0.002 min
 Lab File: BG049413.D
 Acq: 22 Jul 2021 18:13

Tgt Ion	Resp	Lower	Upper
149	199876		
149	100		
177	20.0	19.0	28.6
150	13.2	10.2	15.4

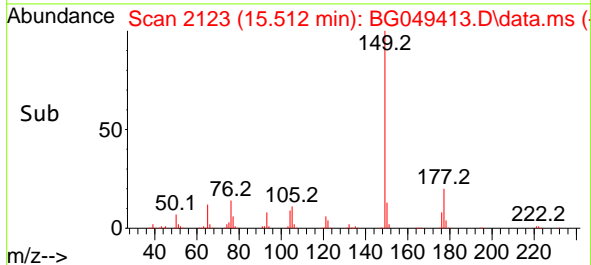
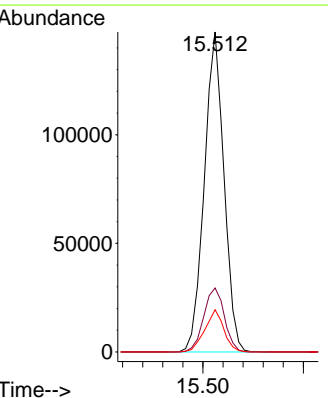
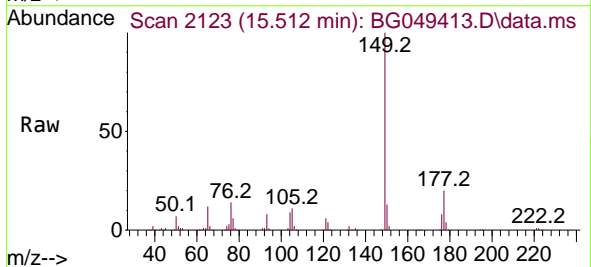

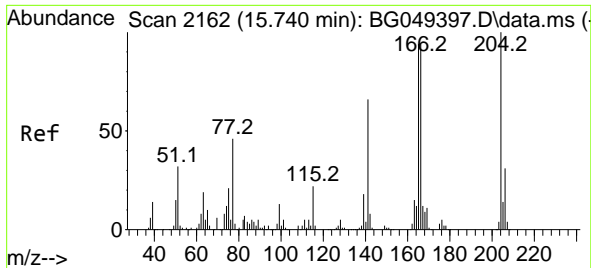

#61
 4-Chlorophenyl-phenylether
 Concen: 41.00 ng
 RT: 15.741 min Scan# 2162
 Delta R.T. 0.002 min
 Lab File: BG049413.D
 Acq: 22 Jul 2021 18:13

Instrument :
 BNA_G
 ClientSampleId :
 SSTDCCC040EC

Tgt Ion:204 Resp: 101000

Ion	Ratio	Lower	Upper
204	100		
206	33.1	24.6	37.0
141	65.1	47.8	71.8

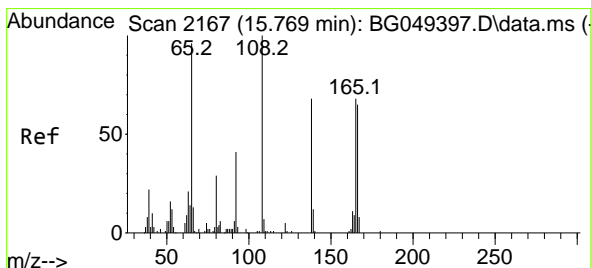
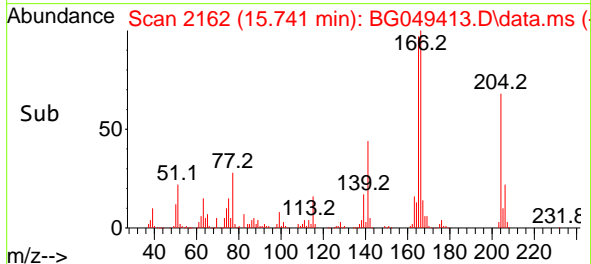
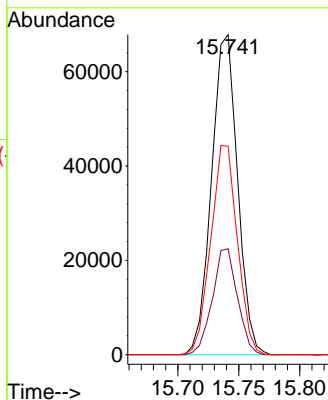
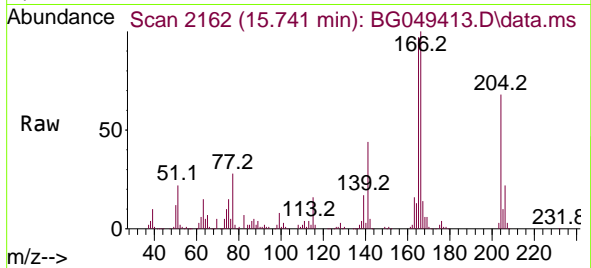

#62
 4-Nitroaniline
 Concen: 39.49 ng
 RT: 15.765 min Scan# 2166
 Delta R.T. -0.004 min
 Lab File: BG049413.D
 Acq: 22 Jul 2021 18:13

Tgt Ion:138 Resp: 44425

Ion	Ratio	Lower	Upper
138	100		
92	62.8	32.3	72.3
108	151.5	132.4	172.4

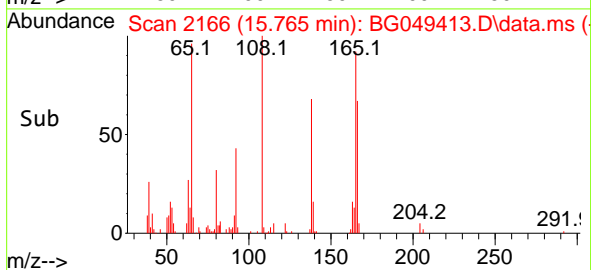
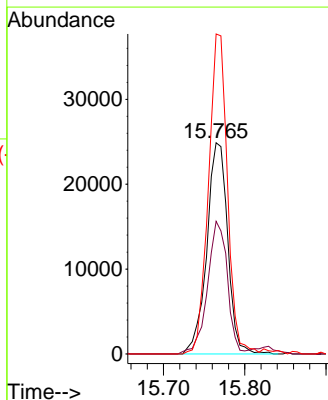
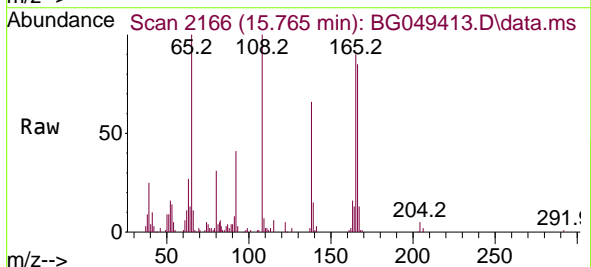

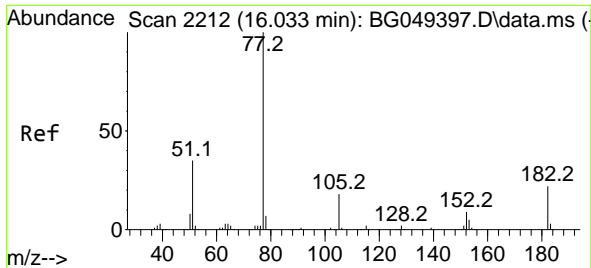

#63
 Azobenzene
 Concen: 39.37 ng
 RT: 16.029 min Scan# 2211
 Delta R.T. -0.004 min
 Lab File: BG049413.D
 Acq: 22 Jul 2021 18:13

Instrument :
 BNA_G
 ClientSampled :
 SSTDCCC040EC

Tgt Ion: 77 Resp: 215018

Ion	Ratio	Lower	Upper
77	100		
182	22.9	7.9	47.9
105	18.5	0.0	37.9
51	35.6	27.3	67.3

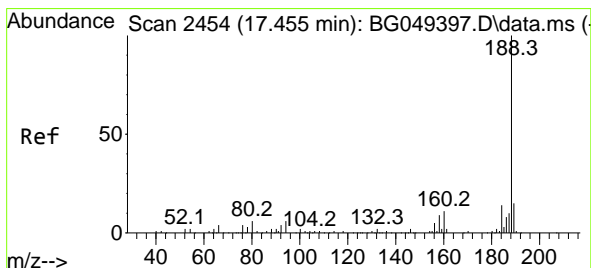
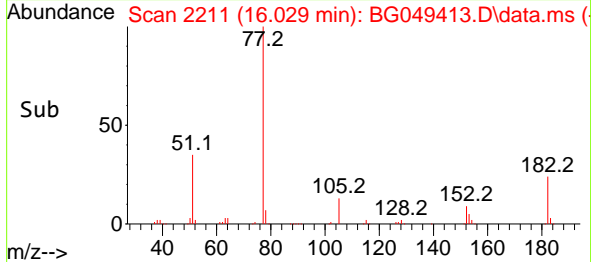
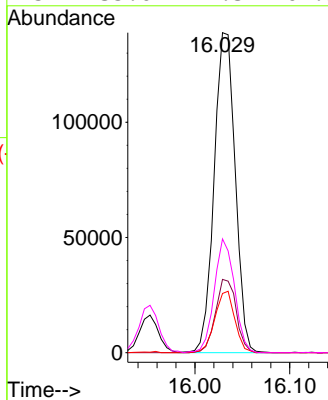
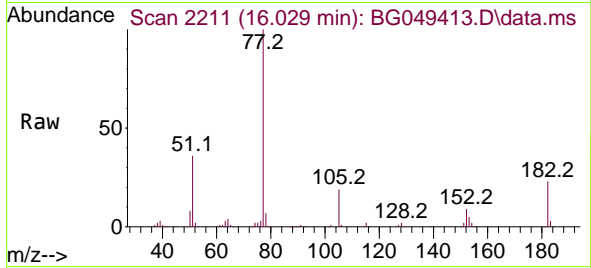

#64
 Phenanthrene-d10
 Concen: 20.00 ng
 RT: 17.451 min Scan# 2453
 Delta R.T. -0.004 min
 Lab File: BG049413.D
 Acq: 22 Jul 2021 18:13

Tgt Ion: 188 Resp: 149007

Ion	Ratio	Lower	Upper
188	100		
94	6.3	5.4	8.0
80	6.7	3.7	5.5#

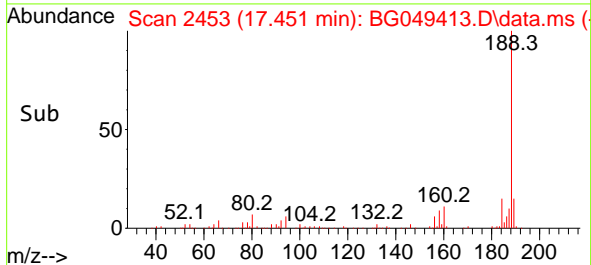
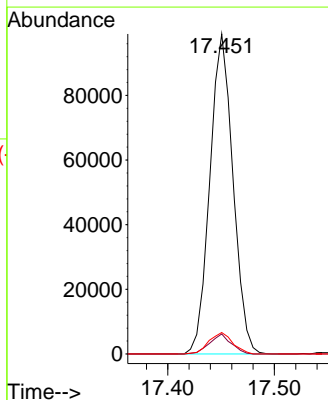
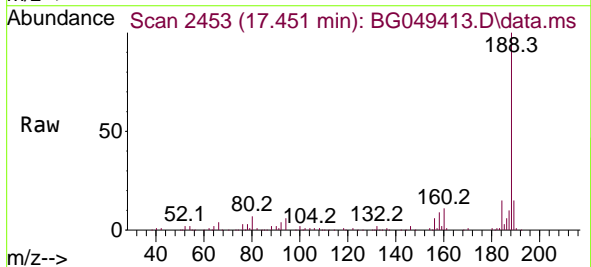

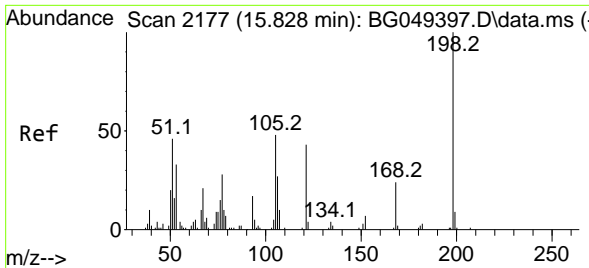

#65
 4,6-Dinitro-2-methylphenol
 Concen: 42.67 ng
 RT: 15.823 min Scan# 2176
 Delta R.T. -0.004 min
 Lab File: BG049413.D
 Acq: 22 Jul 2021 18:13

Instrument :
 BNA_G
 ClientSampleId :
 SSTDCCC040EC

Tgt Ion	Resp	Lower	Upper
198	34442		
198	100		
51	49.5	29.4	69.4
105	43.5	15.1	55.1

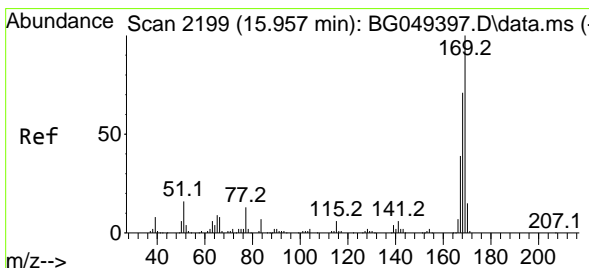
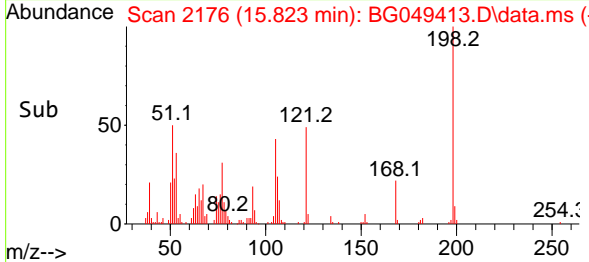
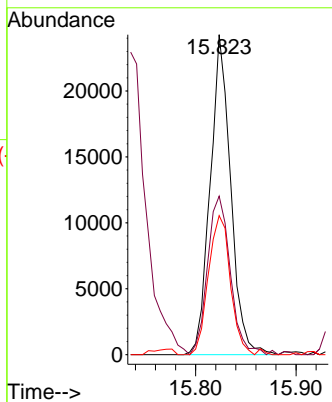
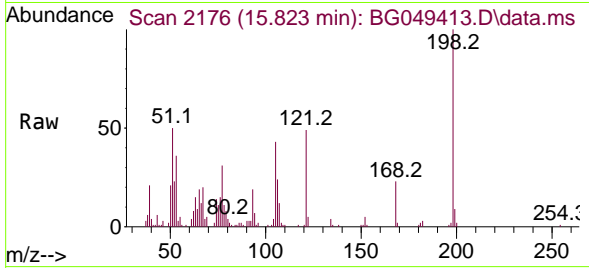

#66
 n-Nitrosodiphenylamine
 Concen: 38.54 ng
 RT: 15.953 min Scan# 2198
 Delta R.T. -0.004 min
 Lab File: BG049413.D
 Acq: 22 Jul 2021 18:13

Tgt Ion	Resp	Lower	Upper
169	164974		
169	100		
168	70.1	56.3	84.5
167	38.0	28.4	42.6

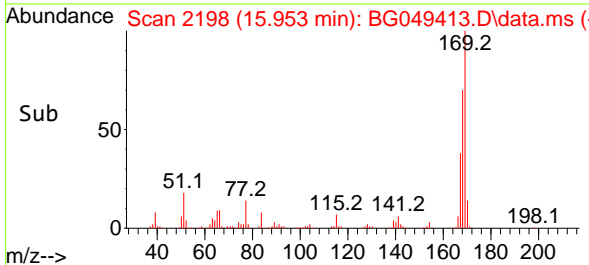
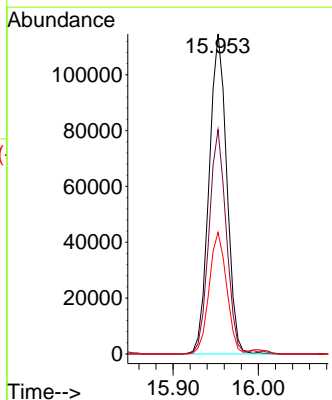
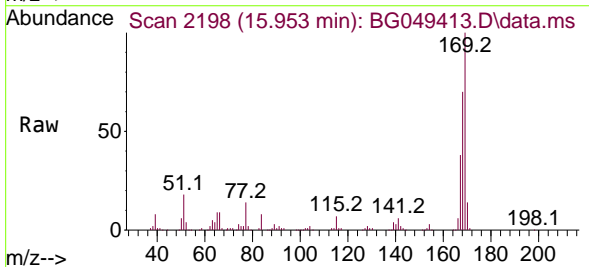

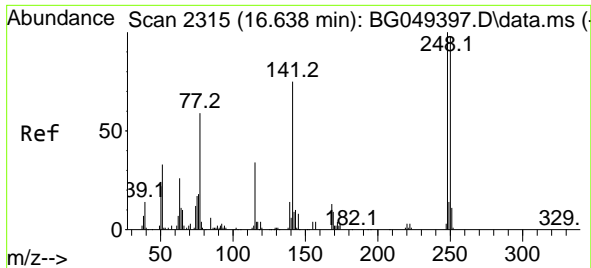

#67
 4-Bromophenyl-phenylether
 Concen: 41.00 ng
 RT: 16.634 min Scan# 2314
 Delta R.T. -0.004 min
 Lab File: BG049413.D
 Acq: 22 Jul 2021 18:13

Instrument :
 BNA_G
 ClientSampled :
 SSTDCCC040EC

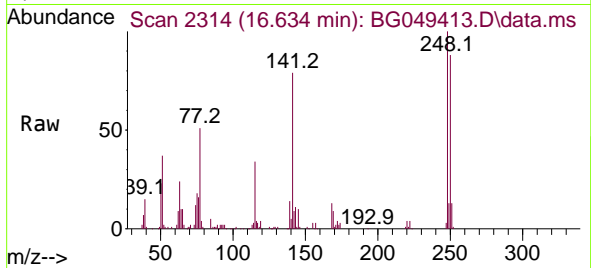

Tgt Ion:248 Resp: 69203
 Ion Ratio Lower Upper
 248 100
 250 88.0 76.1 114.1
 141 78.6 65.4 98.2

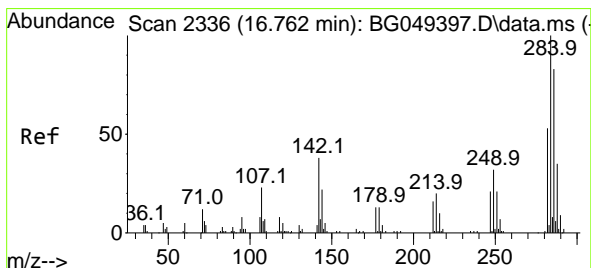
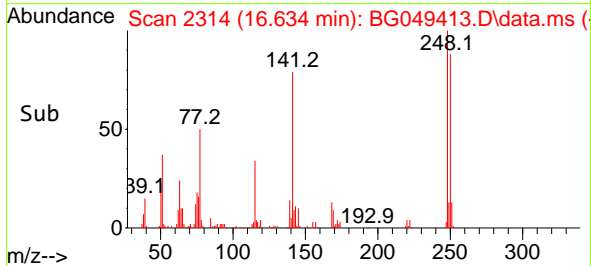
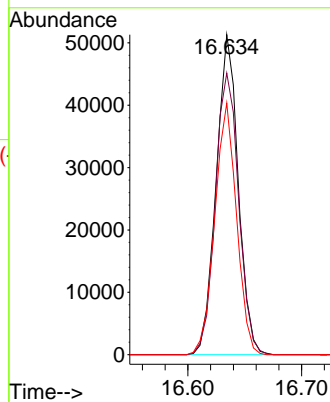

#68
 Hexachlorobenzene
 Concen: 38.48 ng
 RT: 16.757 min Scan# 2335
 Delta R.T. -0.004 min
 Lab File: BG049413.D
 Acq: 22 Jul 2021 18:13

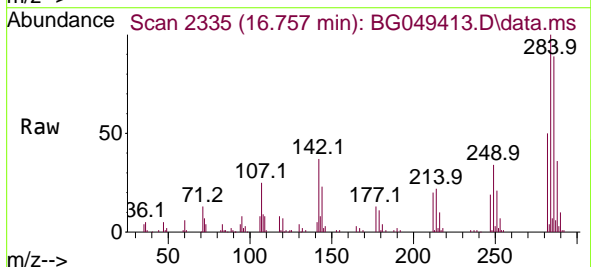

Tgt Ion:284 Resp: 73547
 Ion Ratio Lower Upper
 284 100
 142 36.5 27.0 40.6
 249 33.9 28.2 42.2

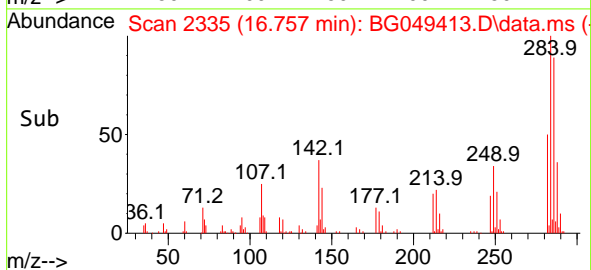
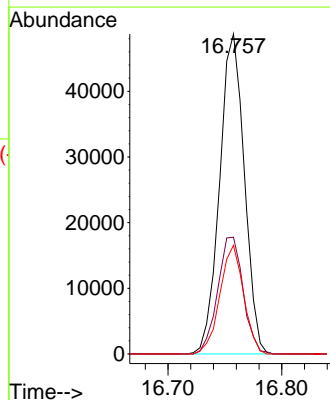

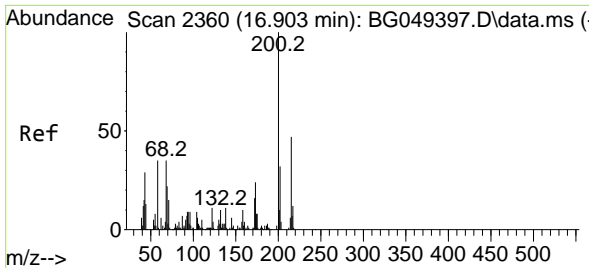

#69
 Atrazine
 Concen: 39.01 ng
 RT: 16.898 min Scan# 2359
 Delta R.T. -0.004 min
 Lab File: BG049413.D
 Acq: 22 Jul 2021 18:13

Instrument :
 BNA_G
 ClientSampleId :
 SSTDCCC040EC

Tgt Ion	Resp	Lower	Upper
200	100		
173	26.1	3.7	43.7
215	44.0	26.9	66.9

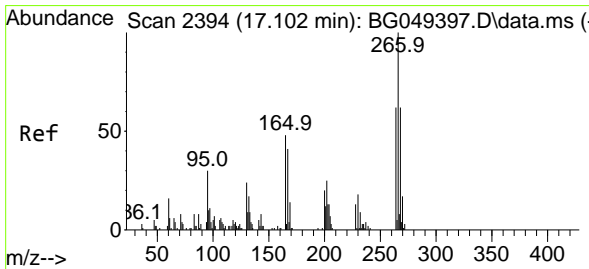
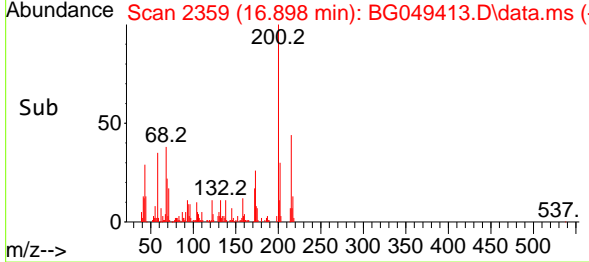
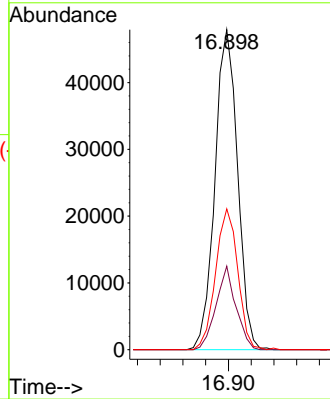
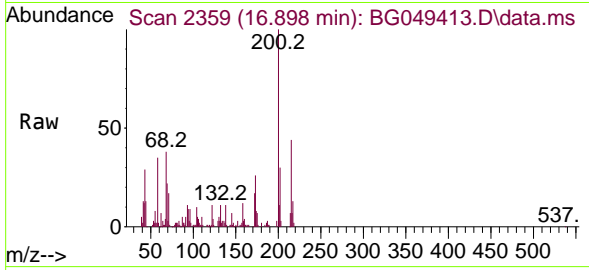

#70
 Pentachlorophenol
 Concen: 42.47 ng
 RT: 17.098 min Scan# 2393
 Delta R.T. -0.004 min
 Lab File: BG049413.D
 Acq: 22 Jul 2021 18:13

Tgt Ion	Resp	Lower	Upper
266	100		
268	63.3	49.0	73.4
264	63.7	49.0	73.6

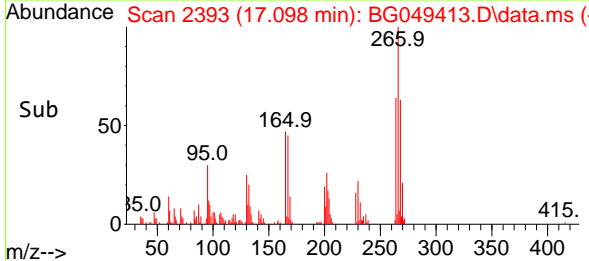
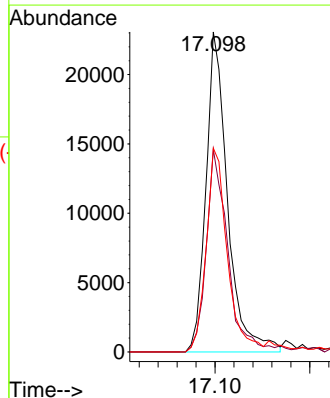
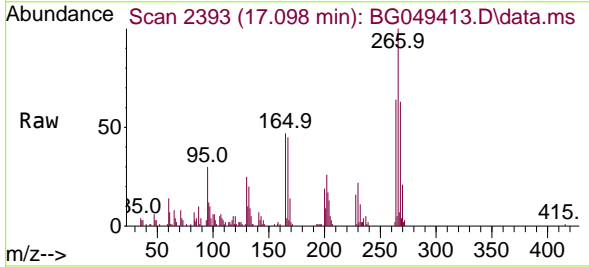

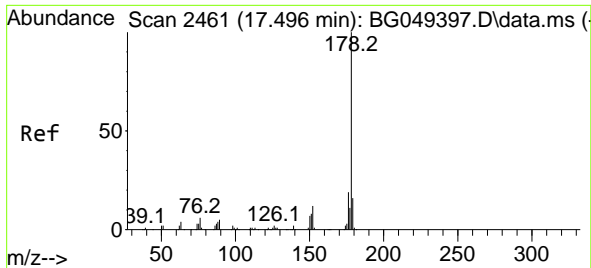

#71
 Phenanthrene
 Concen: 38.12 ng
 RT: 17.492 min Scan# 2460
 Delta R.T. -0.004 min
 Lab File: BG049413.D
 Acq: 22 Jul 2021 18:13

Instrument :
 BNA_G
 ClientSampleId :
 SSTDCCC040EC

Tgt Ion:178 Resp: 305374

Ion	Ratio	Lower	Upper
178	100		
176	18.9	16.0	24.0
179	15.5	14.2	21.4

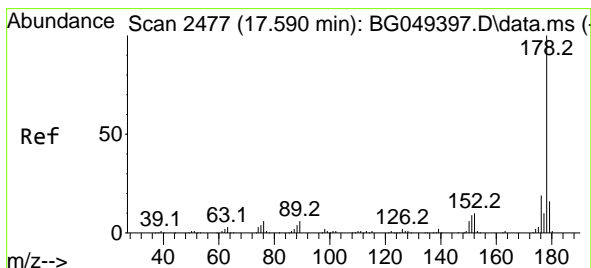
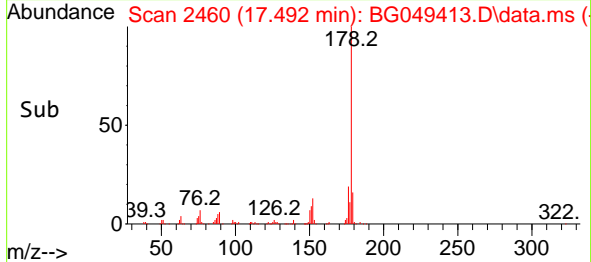
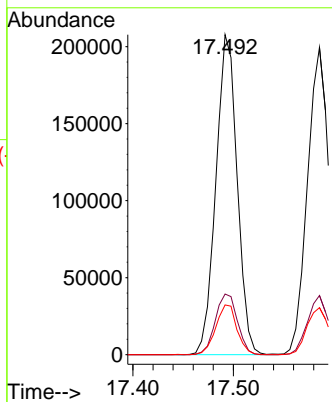
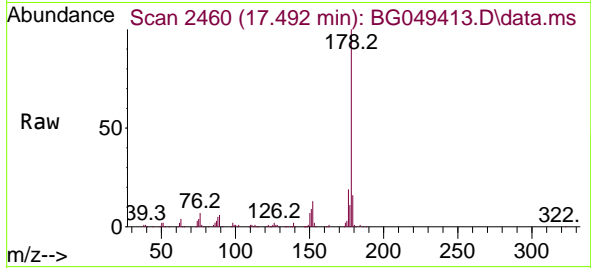

#72
 Anthracene
 Concen: 37.98 ng
 RT: 17.586 min Scan# 2476
 Delta R.T. -0.004 min
 Lab File: BG049413.D
 Acq: 22 Jul 2021 18:13

Tgt Ion:178 Resp: 298990

Ion	Ratio	Lower	Upper
178	100		
176	19.2	14.6	21.8
179	15.3	13.4	20.0

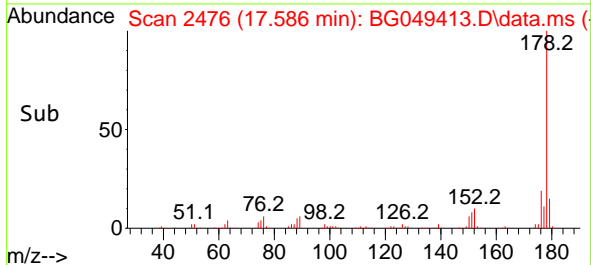
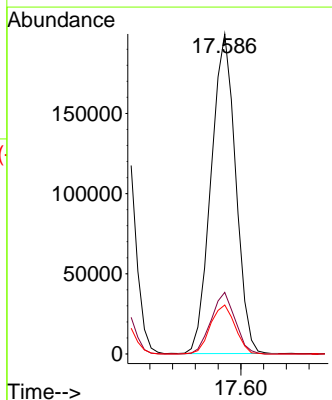
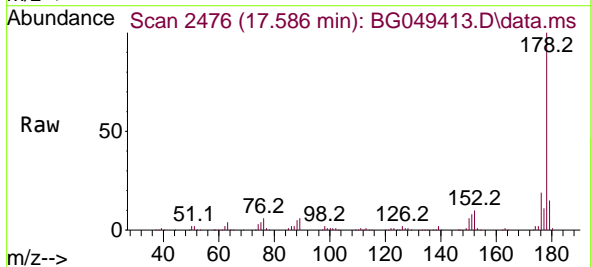

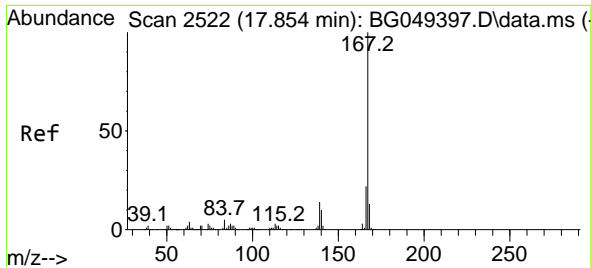

#73
 Carbazole
 Concen: 39.31 ng
 RT: 17.856 min Scan# 2522
 Delta R.T. 0.002 min
 Lab File: BG049413.D
 Acq: 22 Jul 2021 18:13

Instrument :
 BNA_G
ClientSampleId :
 SSTDCCC040EC

Tgt Ion	Resp	Lower	Upper
167	294366		
166	22.4	17.4	26.2
139	13.7	10.7	16.1

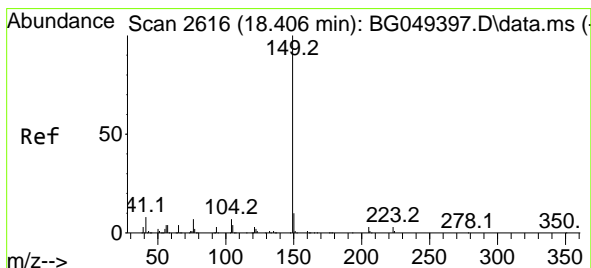
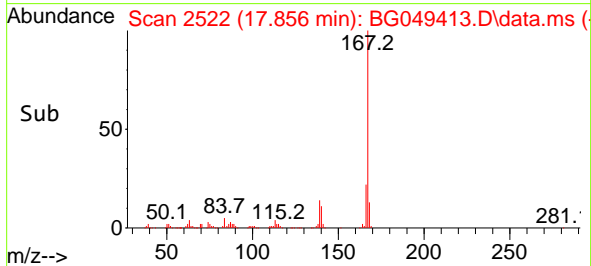
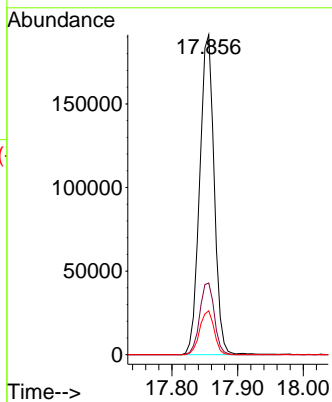
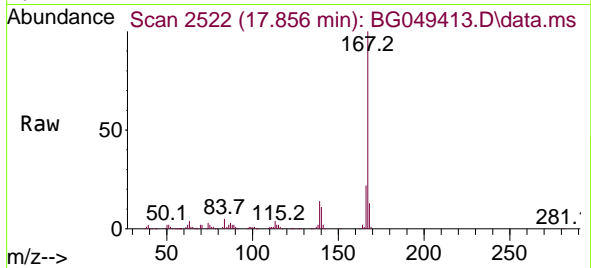

#74
 Di-n-butylphthalate
 Concen: 39.11 ng
 RT: 18.408 min Scan# 2616
 Delta R.T. 0.002 min
 Lab File: BG049413.D
 Acq: 22 Jul 2021 18:13

Tgt Ion	Resp	Lower	Upper
149	333993		
150	9.0	7.5	11.3
104	7.1	6.6	10.0

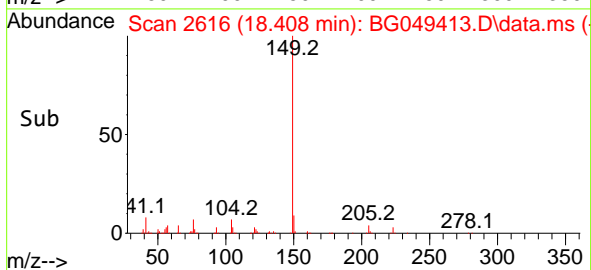
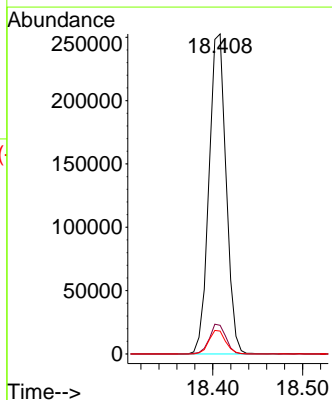
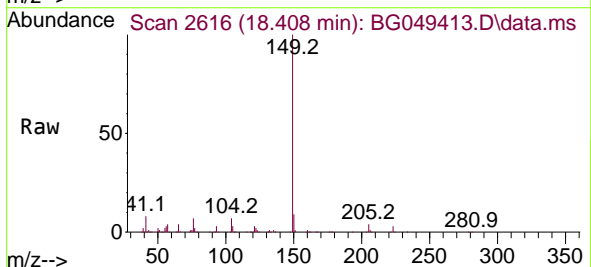

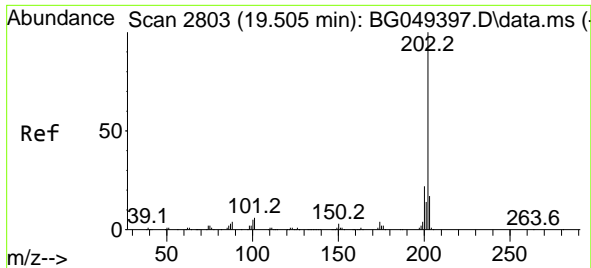

#75
 Fluoranthene
 Concen: 38.72 ng
 RT: 19.501 min Scan# 2802
 Delta R.T. -0.004 min
 Lab File: BG049413.D
 Acq: 22 Jul 2021 18:13

Instrument :
 BNA_G
 ClientSampleId :
 SSTDCCC040EC

Tgt Ion	Resp	Lower	Upper
202	386182	100	100
101	6.3	0.0	24.7
203	17.2	0.0	38.5

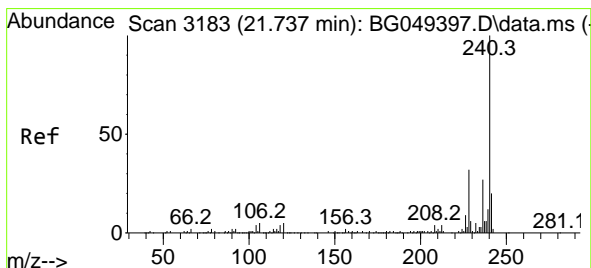
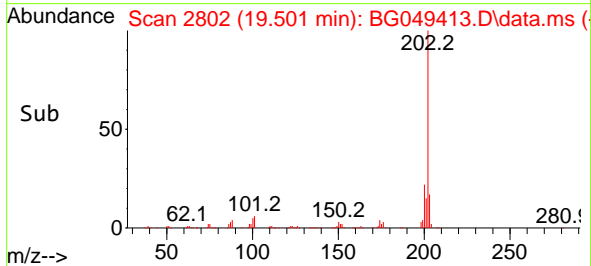
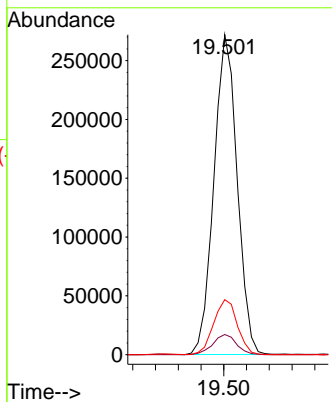
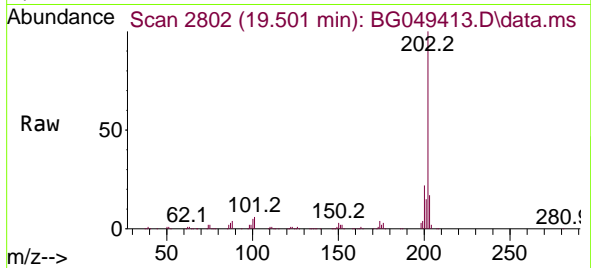

#76
 Chrysene-d12
 Concen: 20.00 ng
 RT: 21.733 min Scan# 3182
 Delta R.T. -0.004 min
 Lab File: BG049413.D
 Acq: 22 Jul 2021 18:13

Tgt Ion	Resp	Lower	Upper
240	149828	100	100
120	4.9	4.2	6.2
236	24.6	21.8	32.6

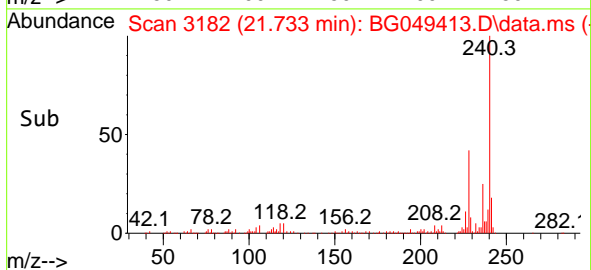
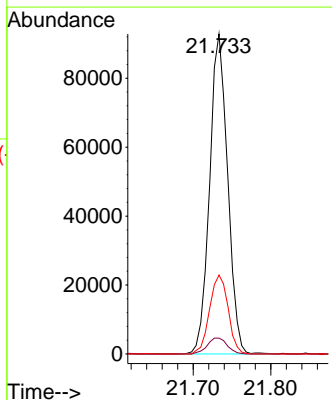
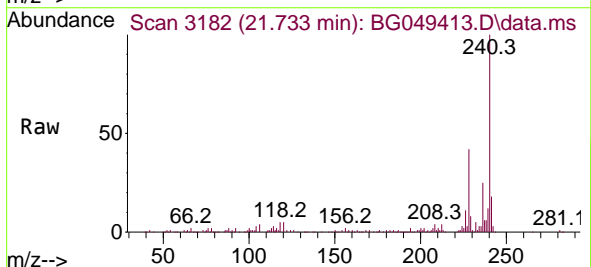

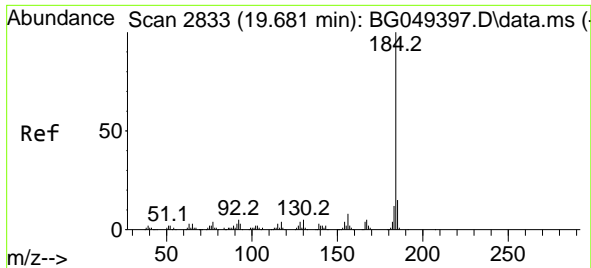

#77
Benzidine
Concen: 42.95 ng
RT: 19.677 min Scan# 2832
Delta R.T. -0.004 min
Lab File: BG049413.D
Acq: 22 Jul 2021 18:13

Instrument :
BNA_G
ClientSampleId :
SSTDCCC040EC

Tgt Ion:184 Resp: 178105
Ion Ratio Lower Upper
184 100
185 14.5 10.7 16.1
183 12.9 9.4 14.0

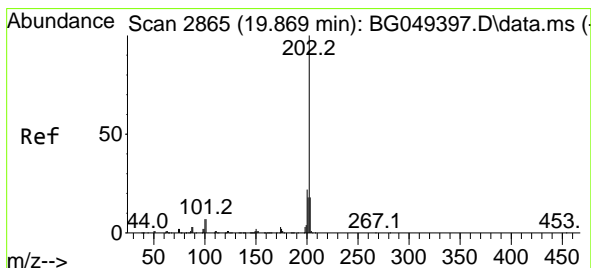
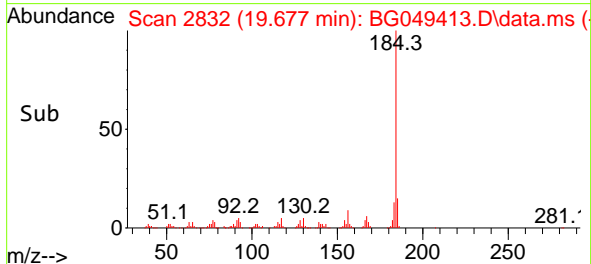
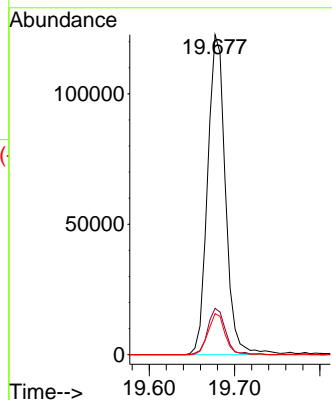
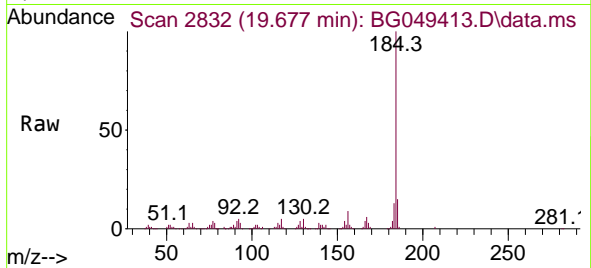

#78
Pyrene
Concen: 39.34 ng
RT: 19.865 min Scan# 2864
Delta R.T. -0.004 min
Lab File: BG049413.D
Acq: 22 Jul 2021 18:13

Tgt Ion:202 Resp: 386848
Ion Ratio Lower Upper
202 100
200 22.2 15.8 23.8
203 18.4 14.6 21.8

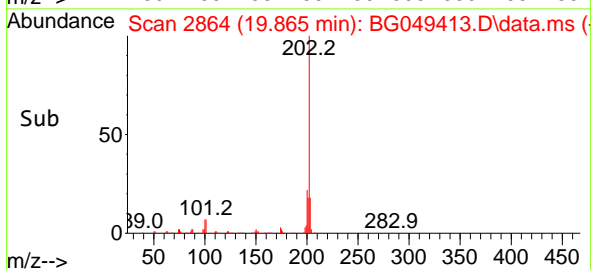
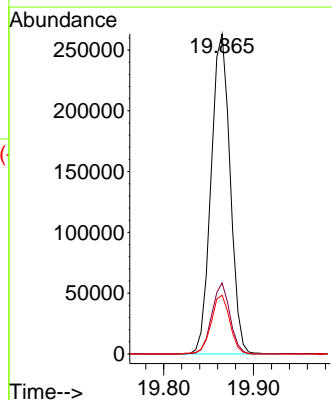
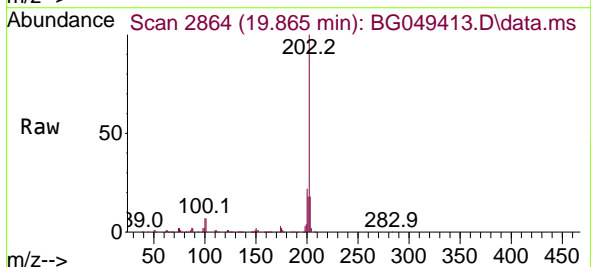

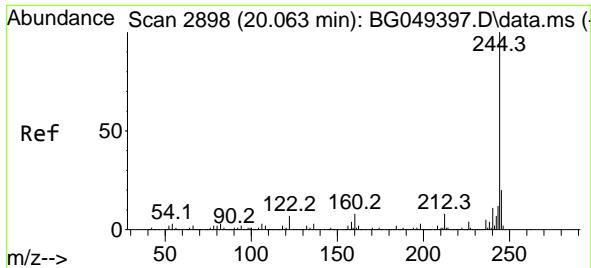

#79
 Terphenyl-d14
 Concen: 80.94 ng
 RT: 20.059 min Scan# 2897
 Delta R.T. -0.004 min
 Lab File: BG049413.D
 Acq: 22 Jul 2021 18:13

Instrument :
 BNA_G
ClientSampled :
 SSTDCCC040EC

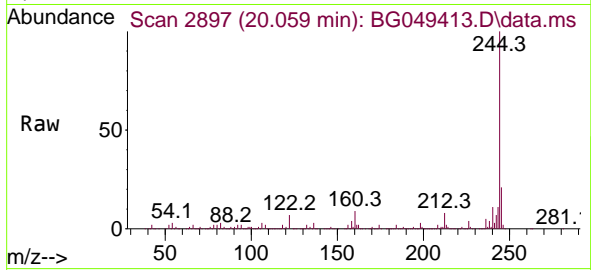

Tgt Ion:244 Resp: 620941

Ion	Ratio	Lower	Upper
244	100		
212	7.7	6.9	10.3
122	6.8	5.0	7.6

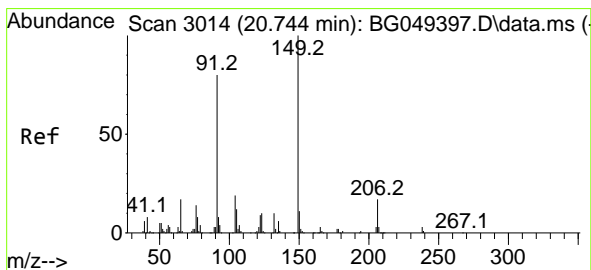
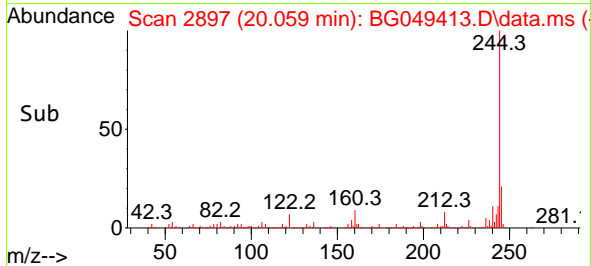
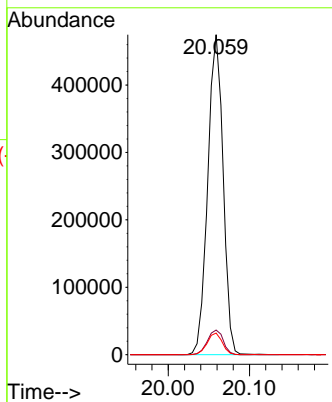

#80
 Butylbenzylphthalate
 Concen: 42.39 ng
 RT: 20.740 min Scan# 3013
 Delta R.T. -0.004 min
 Lab File: BG049413.D
 Acq: 22 Jul 2021 18:13

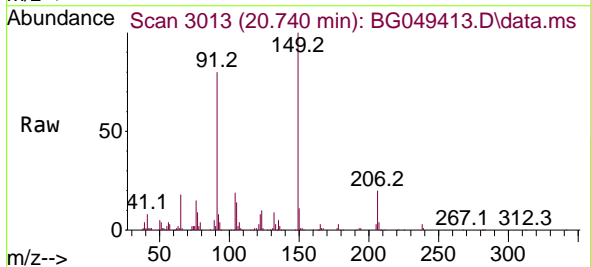

Tgt Ion:149 Resp: 151554

Ion	Ratio	Lower	Upper
149	100		
91	79.5	63.4	95.2
206	19.5	18.4	27.6

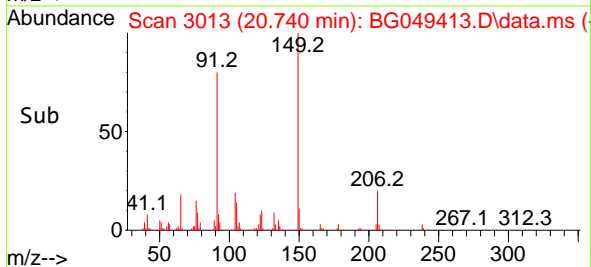
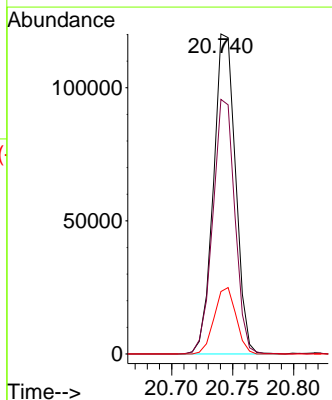

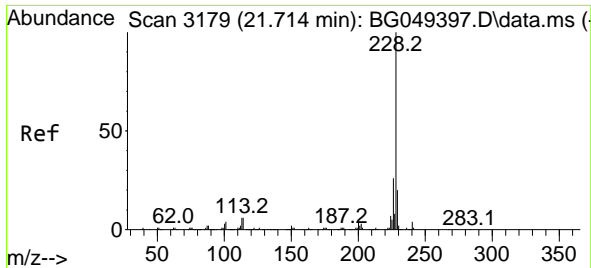

#81
 Benzo(a)anthracene
 Concen: 40.11 ng
 RT: 21.715 min Scan# 3179
 Delta R.T. 0.002 min
 Lab File: BG049413.D
 Acq: 22 Jul 2021 18:13

Instrument :
 BNA_G
 ClientSampled :
 SSTDCCC040EC

Tgt Ion:228 Resp: 380653

Ion	Ratio	Lower	Upper
228	100		
226	26.4	22.7	34.1
229	20.3	16.0	24.0

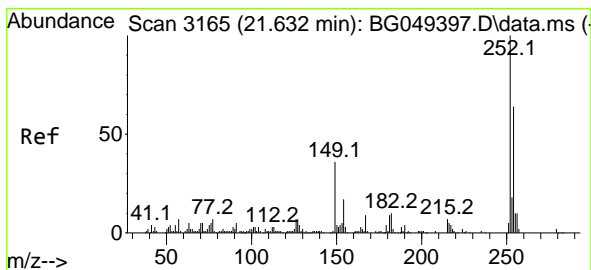
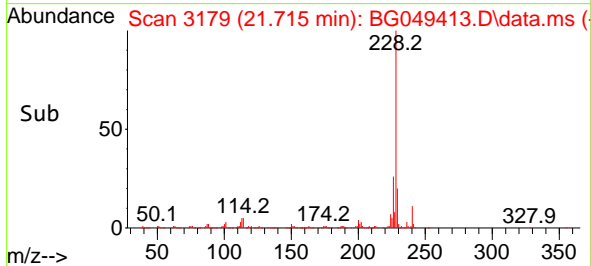
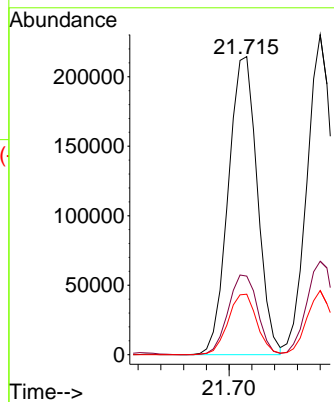
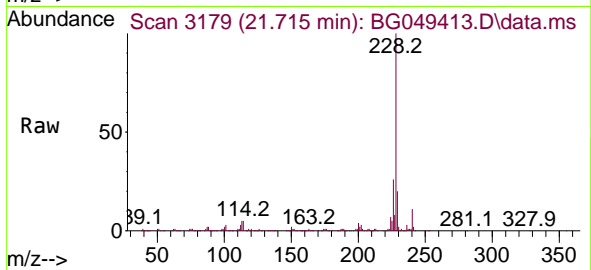

#82
 3,3'-Dichlorobenzidine
 Concen: 40.74 ng
 RT: 21.627 min Scan# 3164
 Delta R.T. -0.004 min
 Lab File: BG049413.D
 Acq: 22 Jul 2021 18:13

Tgt Ion:252 Resp: 111545

Ion	Ratio	Lower	Upper
252	100		
254	65.6	52.4	78.6
126	7.4	5.9	8.9

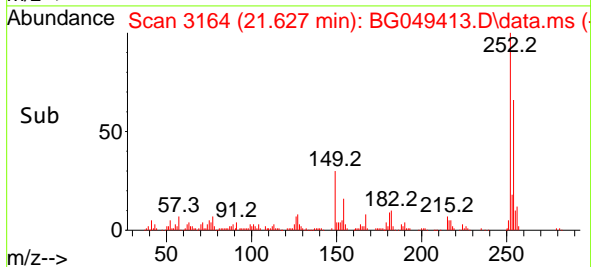
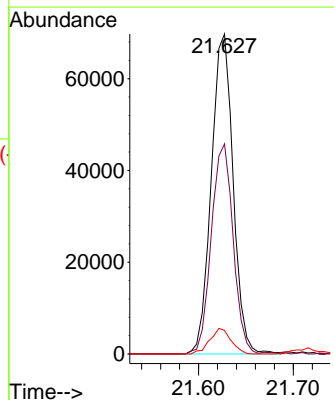
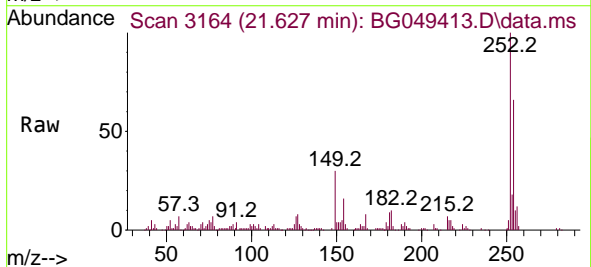

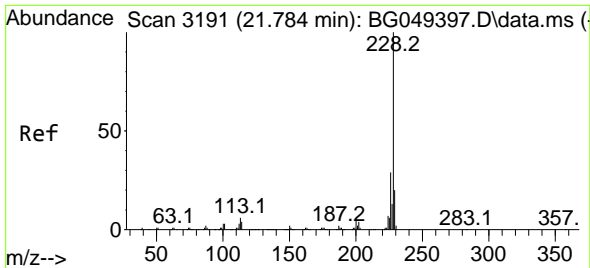

#83
 Chrysene
 Concen: 39.85 ng
 RT: 21.780 min Scan# 3190
 Delta R.T. -0.004 min
 Lab File: BG049413.D
 Acq: 22 Jul 2021 18:13

Instrument :
 BNA_G
ClientSampled :
 SSTDCCC040EC

Tgt Ion	Resp	Lower	Upper
228	364731	100	100
226	29.2	23.1	34.7
229	20.0	15.3	22.9

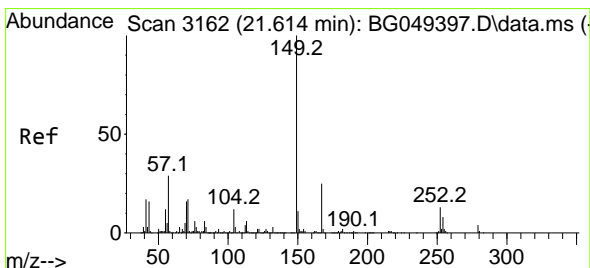
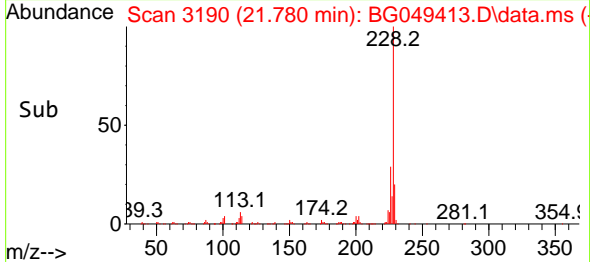
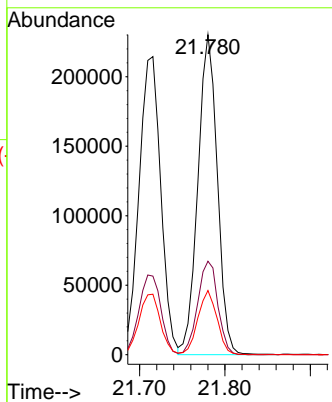
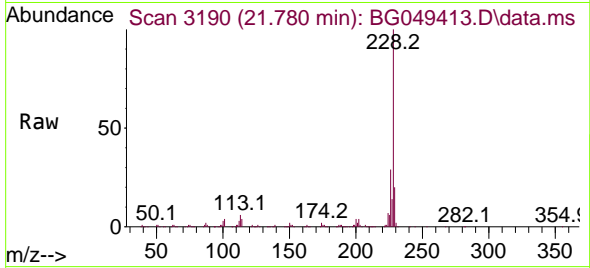

#84
 Bis(2-ethylhexyl)phthalate
 Concen: 41.50 ng
 RT: 21.610 min Scan# 3161
 Delta R.T. -0.004 min
 Lab File: BG049413.D
 Acq: 22 Jul 2021 18:13

Tgt Ion	Resp	Lower	Upper
149	222507	100	100
167	25.7	22.3	33.5
279	4.4	3.8	5.8

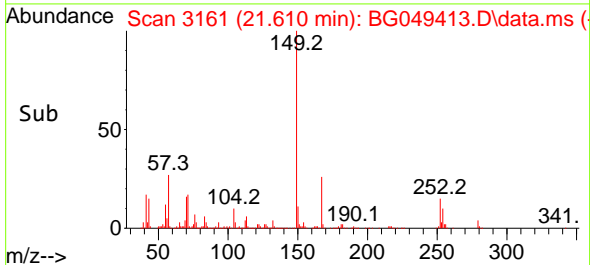
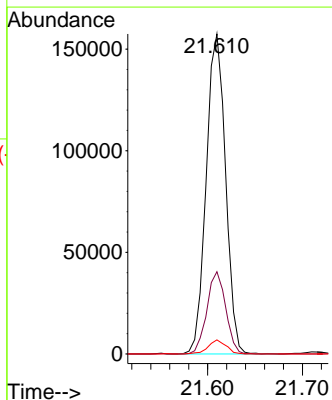
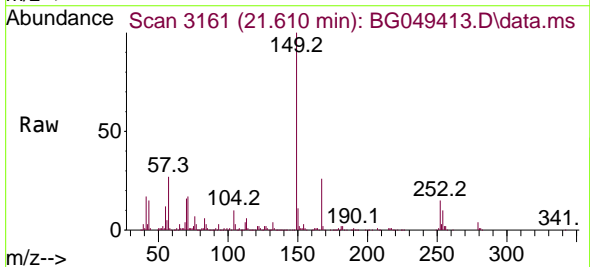

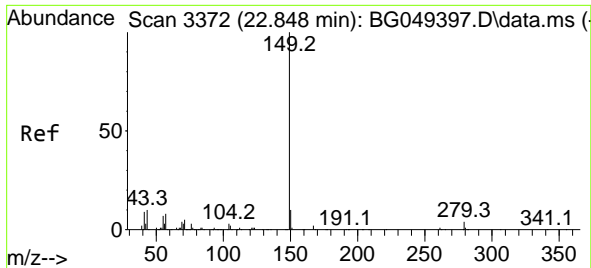

#85
 Di-n-octyl phthalate
 Concen: 41.98 ng
 RT: 22.837 min Scan# 3370
 Delta R.T. -0.010 min
 Lab File: BG049413.D
 Acq: 22 Jul 2021 18:13

Instrument :
 BNA_G
 ClientSampleId :
 SSTDCCC040EC

Tgt Ion:149 Resp: 388786
 Ion Ratio Lower Upper
 149 100
 167 1.5 1.4 2.2
 43 10.0 8.6 12.8

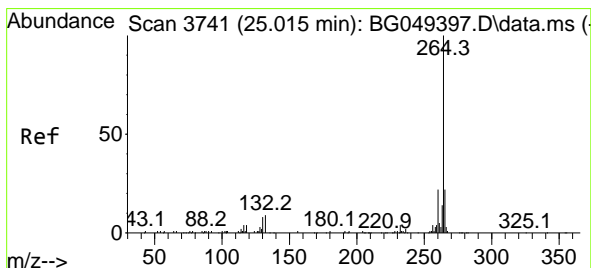
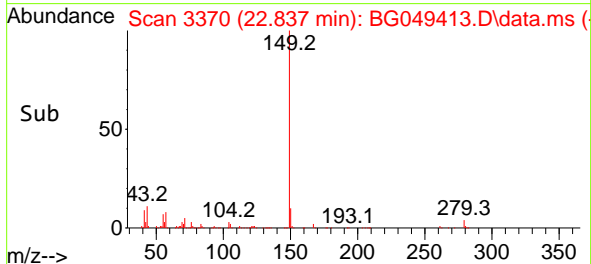
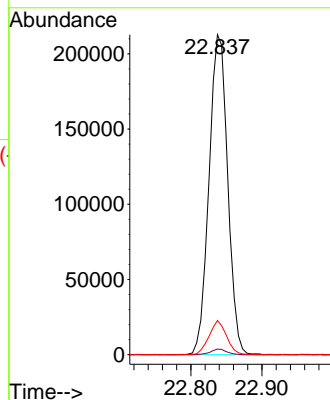
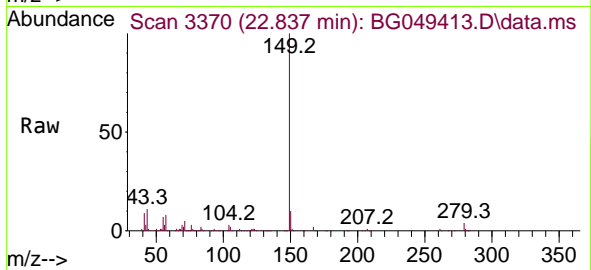

#86
 Perylene-d12
 Concen: 20.00 ng
 RT: 25.011 min Scan# 3740
 Delta R.T. -0.004 min
 Lab File: BG049413.D
 Acq: 22 Jul 2021 18:13

Tgt Ion:264 Resp: 168793
 Ion Ratio Lower Upper
 264 100
 260 20.7 19.4 29.2
 265 21.0 16.9 25.3

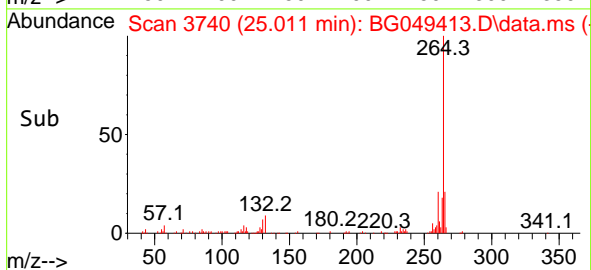
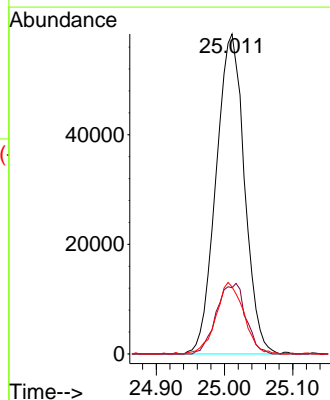
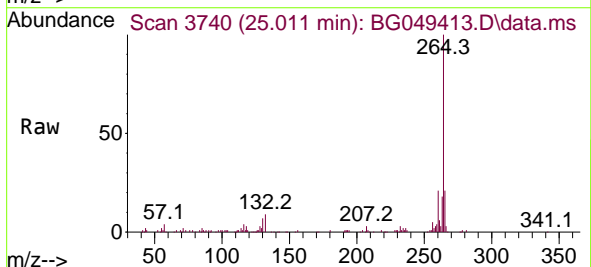

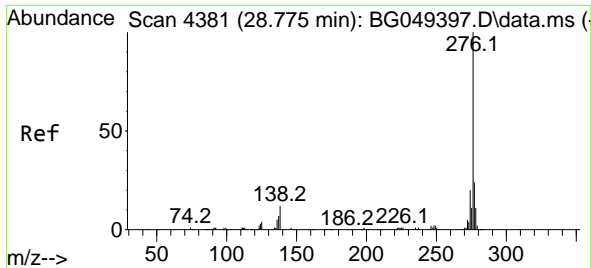

#87
 Indeno(1,2,3-cd)pyrene
 Concen: 39.05 ng
 RT: 28.771 min Scan# 4380
 Delta R.T. -0.004 min
 Lab File: BG049413.D
 Acq: 22 Jul 2021 18:13

Instrument :
 BNA_G
ClientSampled :
 SSTDCCC040EC

Tgt Ion	Resp	Lower	Upper
276	100		
138	7.6	5.1	7.7
277	25.6	19.8	29.6

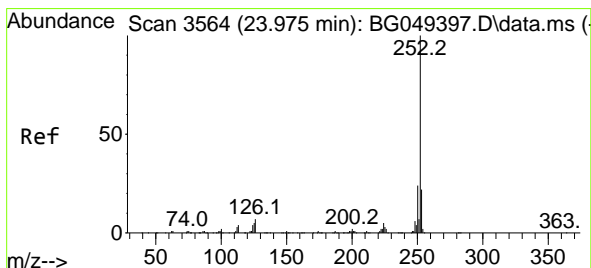
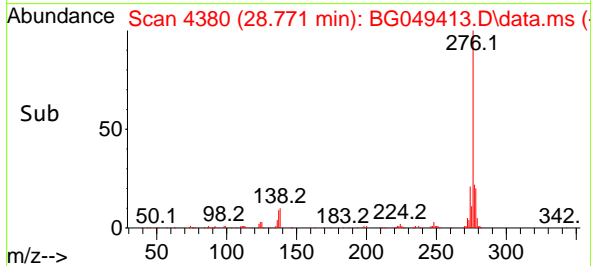
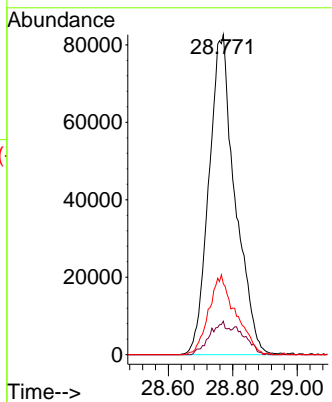
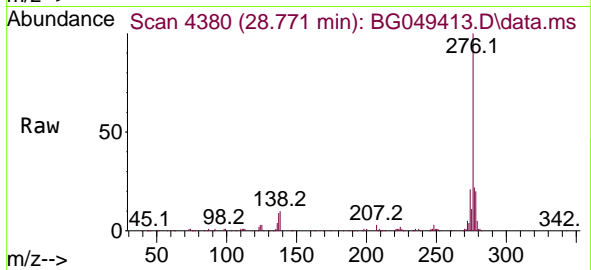

#88
 Benzo(b)fluoranthene
 Concen: 38.69 ng
 RT: 23.965 min Scan# 3562
 Delta R.T. -0.010 min
 Lab File: BG049413.D
 Acq: 22 Jul 2021 18:13

Tgt Ion	Resp	Lower	Upper
252	100		
253	22.0	16.2	24.4
125	5.0	3.0	4.4#

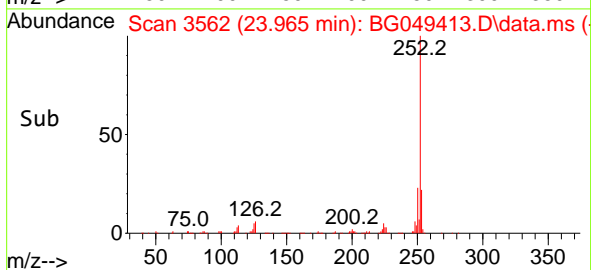
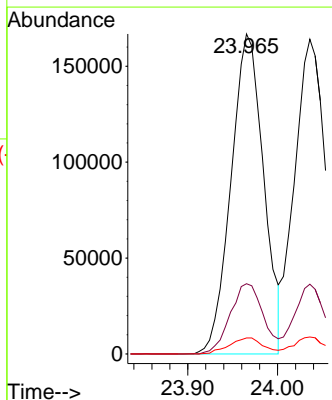
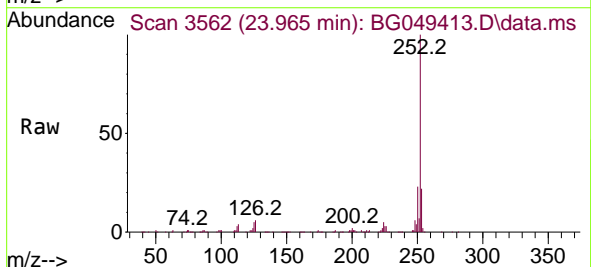

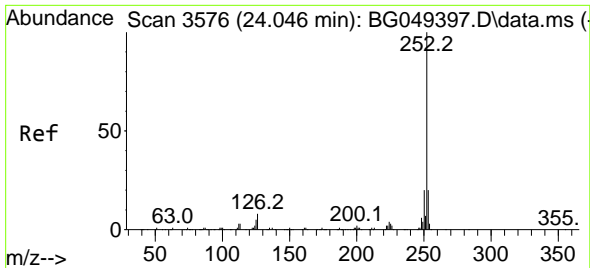

#89
 Benzo(k)fluoranthene
 Concen: 38.79 ng
 RT: 24.036 min Scan# 3574
 Delta R.T. -0.010 min
 Lab File: BG049413.D
 Acq: 22 Jul 2021 18:13

Instrument :
 BNA_G
 ClientSampleId :
 SSTDCCC040EC

Tgt Ion	Resp	Lower	Upper
252	392460		
252	100		
253	22.2	18.0	27.0
125	5.4	3.1	4.7#

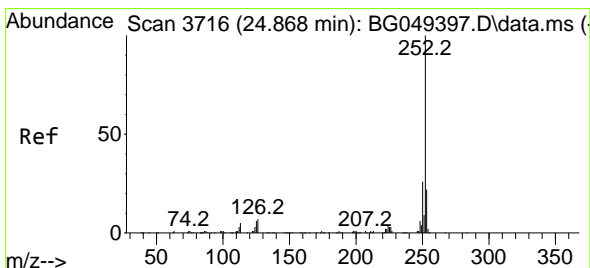
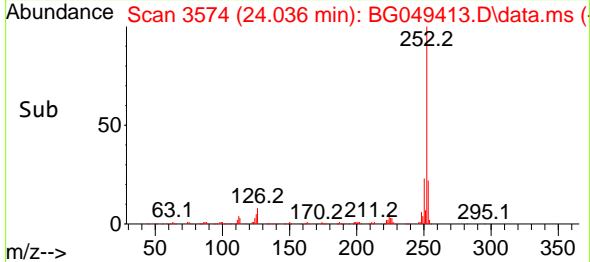
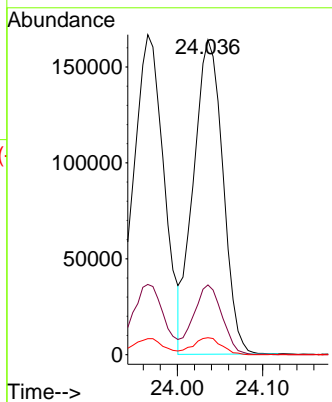
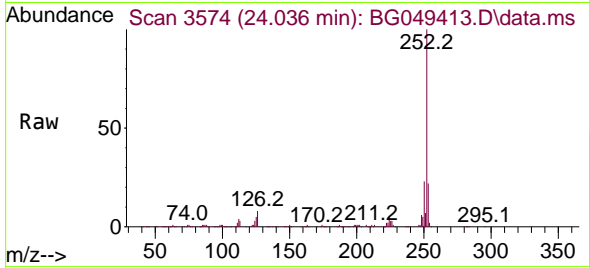

#90
 Benzo(a)pyrene
 Concen: 39.21 ng
 RT: 24.858 min Scan# 3714
 Delta R.T. -0.010 min
 Lab File: BG049413.D
 Acq: 22 Jul 2021 18:13

Tgt Ion	Resp	Lower	Upper
252	386496		
252	100		
253	21.4	16.6	25.0
125	5.0	3.5	5.3

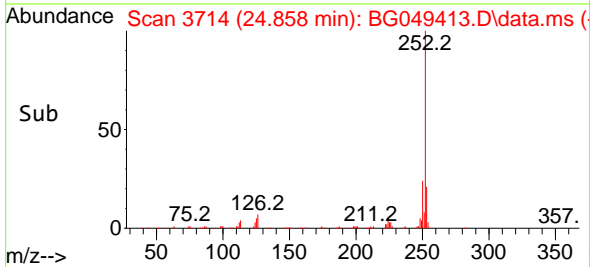
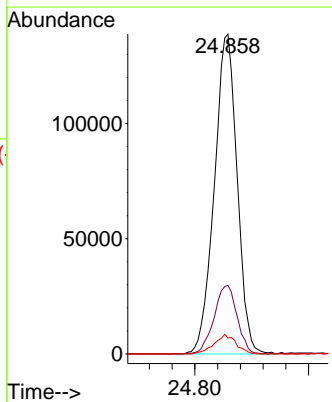
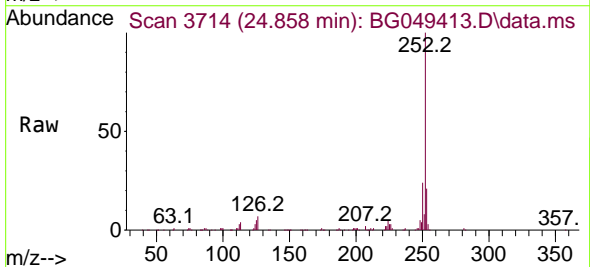

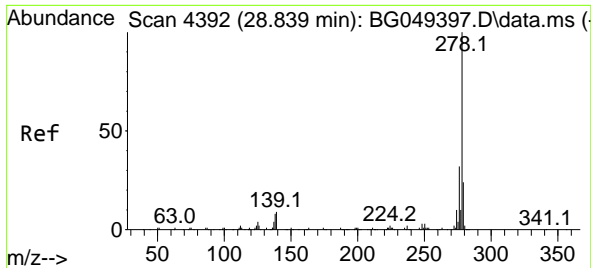

#91
 Dibenzo(a,h)anthracene
 Concen: 39.09 ng
 RT: 28.823 min Scan# 4389
 Delta R.T. -0.016 min
 Lab File: BG049413.D
 Acq: 22 Jul 2021 18:13

Instrument :
 BNA_G
 ClientSampleId :
 SSTDCCC040EC

Tgt Ion:278 Resp: 392272

Ion	Ratio	Lower	Upper
278	100		
139	8.4	4.6	6.8#
279	22.1	17.9	26.9

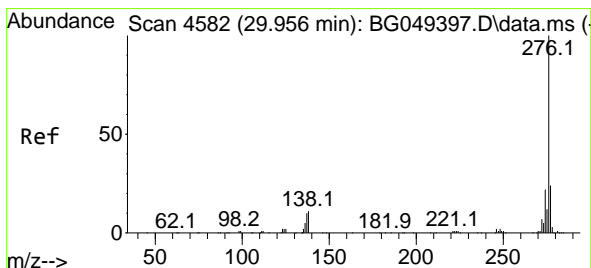
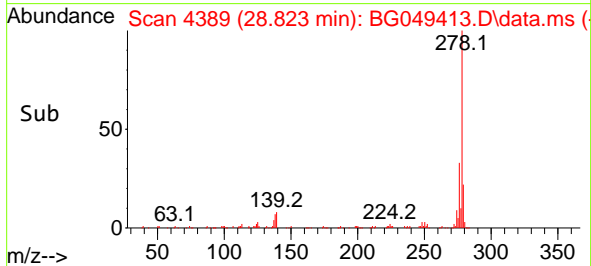
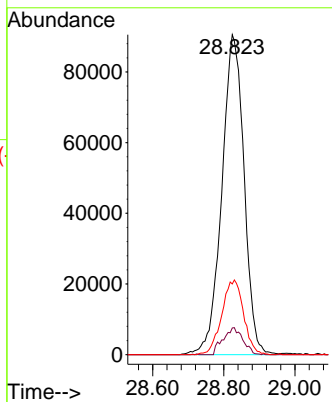
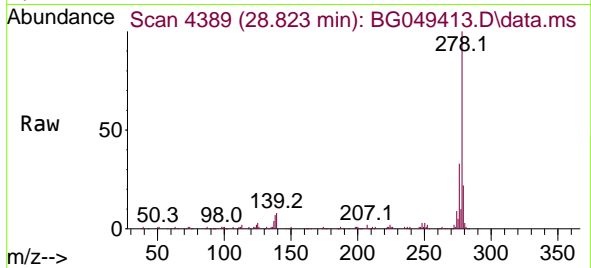

#92
 Benzo(g,h,i)perylene
 Concen: 38.98 ng
 RT: 29.940 min Scan# 4579
 Delta R.T. -0.016 min
 Lab File: BG049413.D
 Acq: 22 Jul 2021 18:13

Tgt Ion:276 Resp: 387074

Ion	Ratio	Lower	Upper
276	100		
277	24.5	18.4	27.6
138	11.0	7.0	10.6#

