

Data Path : Z:\SVOASRV\HPCHEM1\BNA\_G\DATA\BG073019\  
 Data File : BG041817.D  
 Acq On : 31 Jul 2019 1:04  
 Operator : HP/JU  
 Sample : K4045-02  
 Misc :  
 ALS Vial : 11 Sample Multiplier: 1

Instrument :  
 BNA\_G  
 ClientSampleId :  
 DFTPP

Quant Time: Jul 31 04:10:12 2019  
 Quant Method : Z:\SVOASRV\HPCHEM1\BNA\_G\METHODS\8270-BG072719.M  
 Quant Title : ASP BNA STANDARDS FOR 5 POINT CALIBRATION  
 QLast Update : Tue Jul 30 07:53:52 2019  
 Response via : Initial Calibration

Internal Standards	R.T.	QIon	Response	Conc	Units	Dev(Min)
1) 1,4-Dichlorobenzene-d4	8.04	152	79305	20.00	ng	0.00
21) Naphthalene-d8	10.87	136	302022	20.00	ng	0.00
39) Acenaphthene-d10	14.70	164	205089	20.00	ng	0.00
64) Phenanthrene-d10	17.45	188	519161	20.00	ng	0.00
76) Chrysene-d12	21.73	240	653928	20.00	ng	0.00
87) Perylene-d12	25.00	264	424822	20.00	ng	-0.01

## System Monitoring Compounds

5) 2-Fluorophenol	5.59	112	515762	126.53	ng	0.00
7) Phenol-d6	7.19	99	630460	114.73	ng	0.00
23) Nitrobenzene-d5	9.20	82	482894	110.03	ng	0.00
42) 2,4,6-Tribromophenol	16.19	330	393666	168.99	ng	0.00
45) 2-Fluorobiphenyl	13.32	172	1269682	109.19	ng	0.00
79) Terphenyl-d14	20.07	244	2454066	85.87	ng	0.00

## Target Compounds

Target Compounds	R.T.	QIon	Response	Conc	Units	Qvalue
2) 1,4-Dioxane	3.46	88	8824	4.599	ng	# 84
3) Pyridine	3.92	79	12130	2.306	ng	85
4) n-Nitrosodimethylamine	3.79	42	8901	4.268	ng	# 97
8) 2-Chlorophenol	7.61	128	23800	5.099	ng	92
9) Benzaldehyde	7.17	77	18322	4.738	ng	96
10) Phenol	7.22	94	32376	5.663	ng	93
11) bis(2-Chloroethyl)ether	7.45	93	21771	4.632	ng	92
12) 1,3-Dichlorobenzene	7.94	146	28791	4.726	ng	87
13) 1,4-Dichlorobenzene	8.08	146	27262	4.473	ng	93
14) 1,2-Dichlorobenzene	8.40	146	25750	4.427	ng	97
15) Benzyl Alcohol	8.28	79	10793	2.497	ng	90
16) 2,2'-oxybis(1-Chloropropan	8.58	45	35280	4.219	ng	94
17) 2-Methylphenol	8.48	107	19079	4.589	ng	96
18) Hexachloroethane	9.14	117	9788	4.689	ng	94
19) n-Nitroso-di-n-propylamine	8.85	70	16558	4.150	ng	# 84
20) 3+4-Methylphenols	8.81	107	25356	4.457	ng	96
22) Acetophenone	8.86	105	34264	5.072	ng	# 96
24) Nitrobenzene	9.25	77	26198	5.666	ng	93
25) Isophorone	9.78	82	44237	4.633	ng	97
26) 2-Nitrophenol	9.97	139	12249	5.708	ng	89
27) 2,4-Dimethylphenol	10.03	122	18066	4.770	ng	99
28) bis(2-Chloroethoxy)methane	10.26	93	21164	3.547	ng	98
29) 2,4-Dichlorophenol	10.51	162	24582	5.330	ng	97
30) 1,2,4-Trichlorobenzene	10.73	180	28074	4.800	ng	97
31) Naphthalene	10.92	128	71005	5.137	ng	99
32) Benzoic acid	10.03	122	18066	14.191	ng	# 13
34) Hexachlorobutadiene	11.21	225	19386	4.911	ng	95
35) Caprolactam	11.76	113	9704	6.054	ng	# 53
36) 4-Chloro-3-methylphenol	12.14	107	23902	5.227	ng	97
37) 2-Methylnaphthalene	12.53	142	52903	4.835	ng	94
38) 1-Methylnaphthalene	12.75	142	50811	4.900	ng	98
40) 1,2,4,5-Tetrachlorobenzene	12.89	216	34537	5.320	ng	# 98
41) Hexachlorocyclopentadiene	12.88	237	11926	3.267	ng	96
43) 2,4,6-Trichlorophenol	13.13	196	19407	4.730	ng	99

Data Path : Z:\SVOASRV\HPCHEM1\BNA\_G\DATA\BG073019\  
 Data File : BG041817.D  
 Acq On : 31 Jul 2019 1:04  
 Operator : HP/JU  
 Sample : K4045-02  
 Misc :  
 ALS Vial : 11 Sample Multiplier: 1

Instrument :  
 BNA\_G  
 ClientSampleId :  
 DFTPP

Quant Time: Jul 31 04:10:12 2019  
 Quant Method : Z:\SVOASRV\HPCHEM1\BNA\_G\METHODS\8270-BG072719.M  
 Quant Title : ASP BNA STANDARDS FOR 5 POINT CALIBRATION  
 QLast Update : Tue Jul 30 07:53:52 2019  
 Response via : Initial Calibration

Internal Standards	R.T.	QIon	Response	Conc	Units	Dev(Min)
44) 2,4,5-Trichlorophenol	13.21	196	21258	4.986	ng	# 90
46) 1,1'-Biphenyl	13.53	154	72016	5.463	ng	96
47) 2-Chloronaphthalene	13.58	162	55828	4.974	ng	92
48) 2-Nitroaniline	13.76	65	7152	2.512	ng	97
49) Acenaphthylene	14.42	152	84023	5.004	ng	95
50) Dimethylphthalate	14.15	163	141116	10.075	ng	98
51) 2,6-Dinitrotoluene	14.26	165	15933	5.440	ng	# 83
52) Acenaphthene	14.76	154	51948	4.757	ng	98
54) 2,4-Dinitrophenol	14.81	184	1573	4.491	ng	# 83
55) Dibenzofuran	15.10	168	92331	5.528	ng	# 88
56) 4-Nitrophenol	14.90	139	10123	4.256	ng	88
57) 2,4-Dinitrotoluene	15.05	165	20025	4.972	ng	# 90
58) Fluorene	15.75	166	75719	5.649	ng	93
59) 2,3,4,6-Tetrachlorophenol	15.33	232	16742	3.964	ng	# 97
60) Diethylphthalate	15.51	149	74028	5.383	ng	97
61) 4-Chlorophenyl-phenylether	15.74	204	41514	5.073	ng	88
63) Azobenzene	16.03	77	50197	4.469	ng	94
65) 4,6-Dinitro-2-methylphenol	15.81	198	6275	8.969	ng	92
67) 4-Bromophenyl-phenylether	16.64	248	27521	4.303	ng	94
68) Hexachlorobenzene	16.76	284	28721	4.293	ng	# 91
70) Pentachlorophenol	17.12	266	8465	2.227	ng	87
71) Phenanthrene	17.49	178	138005	5.546	ng	92
72) Anthracene	17.49	178	138005	5.561	ng	93
74) Di-n-butylphthalate	18.42	149	159199	6.304	ng	# 90
75) Fluoranthene	19.50	202	205652	6.799	ng	87
78) Pyrene	19.86	202	205372	5.301	ng	# 86
80) Butylbenzylphthalate	20.75	149	74492	5.015	ng	92
81) Benzo(a)anthracene	21.71	228	214921	5.555	ng	90
83) Chrysene	21.78	228	208763	5.629	ng	# 88
84) Bis(2-ethylhexyl)phthalate	21.63	149	114380	5.582	ng	92
85) Di-n-octyl phthalate	22.86	149	186644	5.412	ng	# 93
86) Indeno(1,2,3-cd)pyrene	28.73	276	216781	4.416	ng	# 83
88) Benzo(b)fluoranthene	23.96	252	219643	9.451	ng	# 95
89) Benzo(k)fluoranthene	24.03	252	198864	8.785	ng	# 96
90) Benzo(a)pyrene	24.84	252	156057	7.002	ng	94
91) Dibenzo(a,h)anthracene	28.80	278	192635	8.802	ng	# 93
92) Benzo(g,h,i)perylene	29.89	276	174171	7.966	ng	95

(#) = qualifier out of range (m) = manual integration (+) = signals summed

Data Path : Z:\SVOASRV\HPCHEM1\BNA\_G\DATA\BG073019\  
 Data File : BG041817.D  
 Acq On : 31 Jul 2019 1:04  
 Operator : HP/JU  
 Sample : K4045-02  
 Misc :  
 ALS Vial : 11 Sample Multiplier: 1

Instrument :  
 BNA\_G  
 ClientSampled :  
 DFTPP

Quant Time: Jul 31 04:10:12 2019  
 Quant Method : Z:\SVOASRV\HPCHEM1\BNA\_G\METHODS\8270-BG072719.M  
 Quant Title : ASP BNA STANDARDS FOR 5 POINT CALIBRATION  
 QLast Update : Tue Jul 30 07:53:52 2019  
 Response via : Initial Calibration

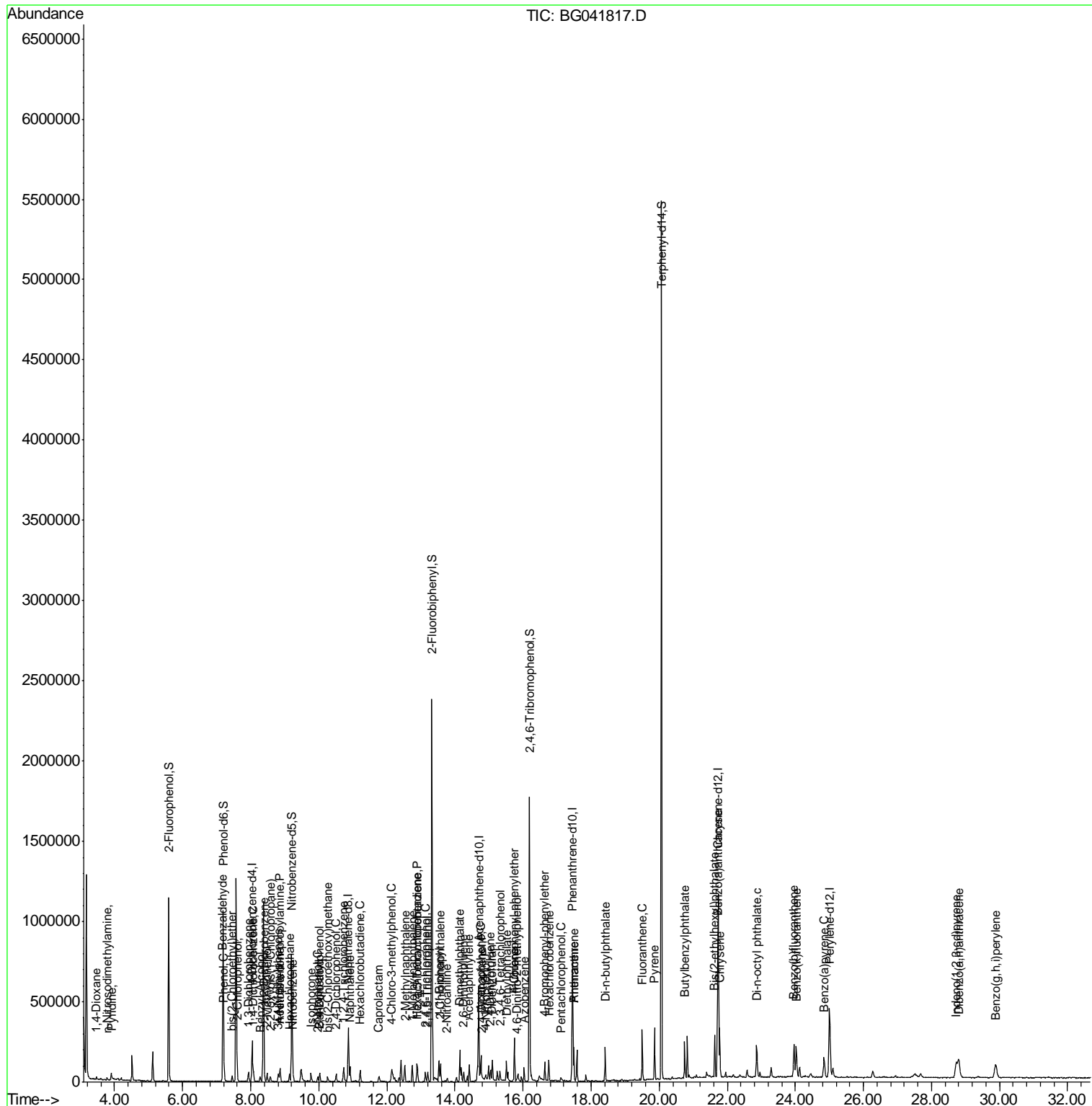

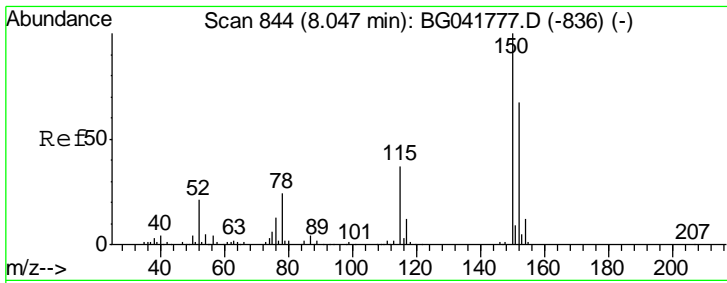

#1  
 1,4-Dichlorobenzene-d4  
 Concen: 20.000 ng  
 RT: 8.04 min Scan# 843  
 Delta R.T. -0.01 min  
 Lab File: BG041817.D  
 Acq: 31 Jul 2019 1:04

Instrument :  
 BNA\_G  
 ClientSampled :  
 DFTPP

Tgt Ion	Resp	Lower	Upper
152	79305		
150	151.8	126.9	190.3
115	54.3	45.0	67.6

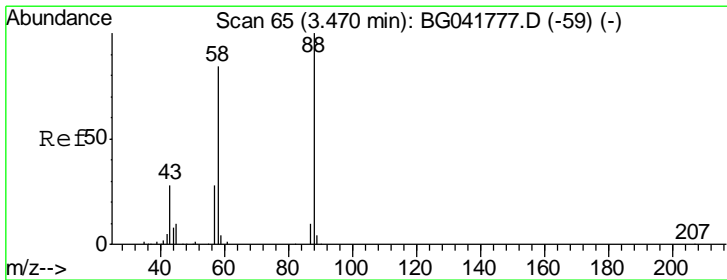
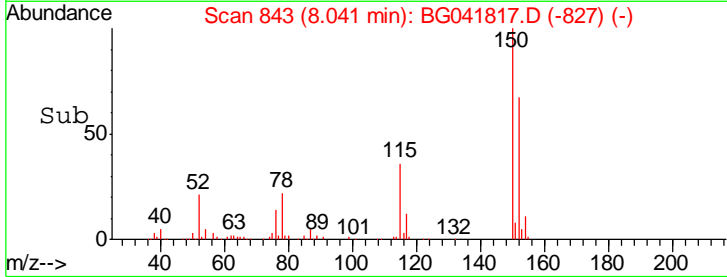
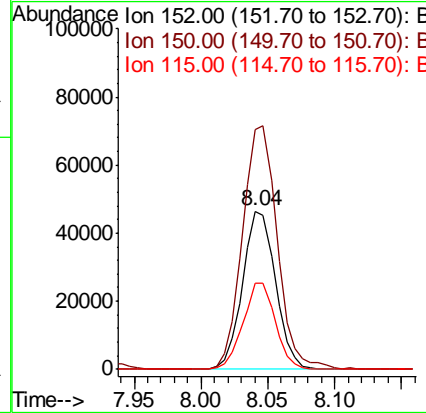
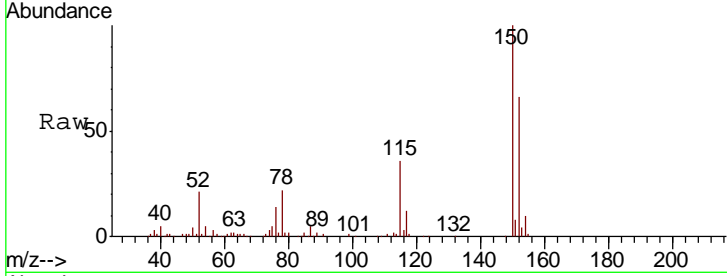

#2  
 1,4-Dioxane  
 Concen: 4.599 ng  
 RT: 3.46 min Scan# 64  
 Delta R.T. -0.01 min  
 Lab File: BG041817.D  
 Acq: 31 Jul 2019 1:04

Tgt Ion	Resp	Lower	Upper
88	8824		
58	96.1	76.2	114.2
43	0.0	27.2	40.8#

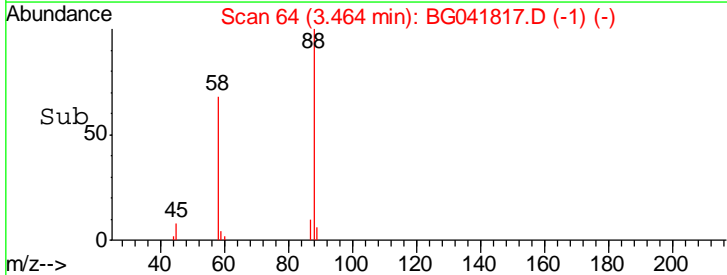
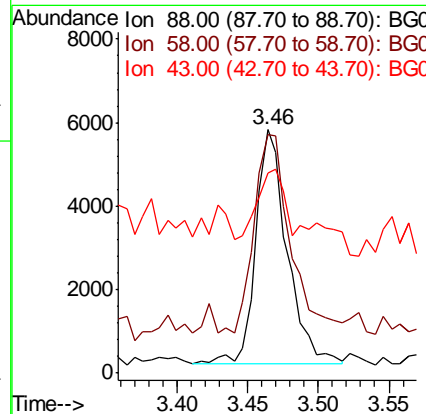
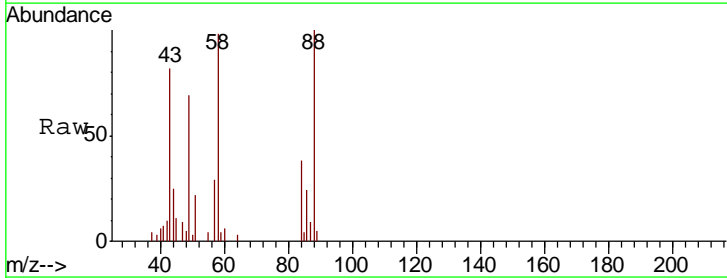

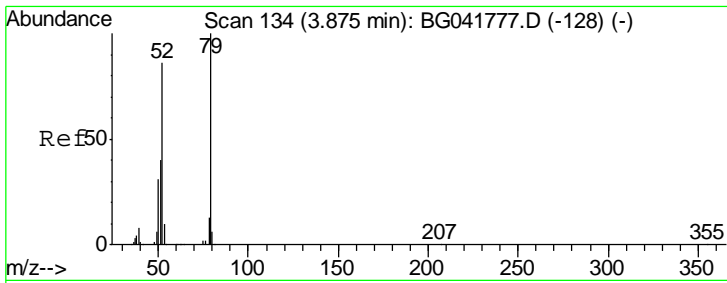

#3  
 Pyridine  
 Concen: 2.306 ng  
 RT: 3.92 min Scan# 142  
 Delta R.T. 0.05 min  
 Lab File: BG041817.D  
 Acq: 31 Jul 2019 1:04

Instrument :  
 BNA\_G  
 ClientSampled :  
 DFTPP

Tgt Ion	Resp	Lower	Upper
79	12130		
52	79.8	77.1	115.7
51	54.5	37.8	56.8

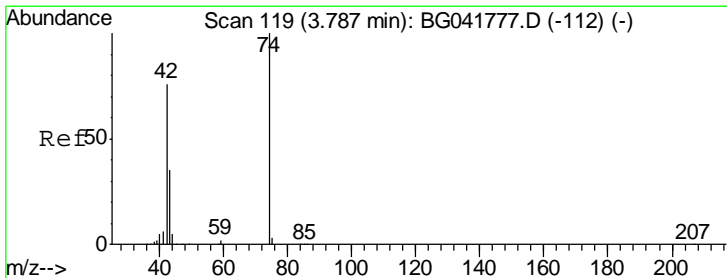
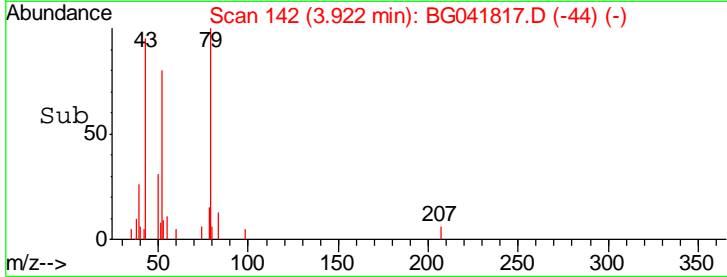
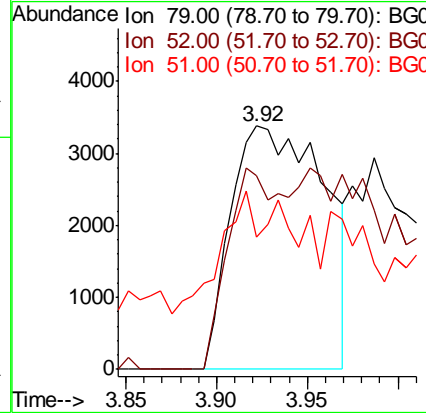
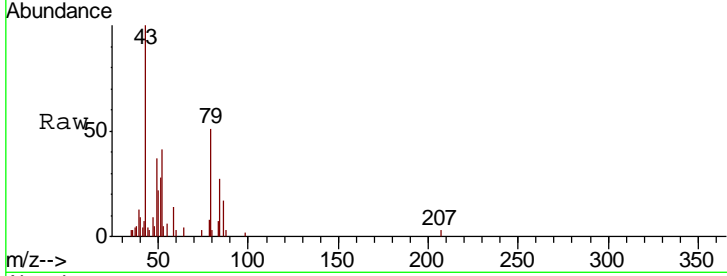

#4  
 n-Nitrosodimethylamine  
 Concen: 4.268 ng  
 RT: 3.79 min Scan# 119  
 Delta R.T. 0.00 min  
 Lab File: BG041817.D  
 Acq: 31 Jul 2019 1:04

Tgt Ion	Resp	Lower	Upper
42	8901		
74	119.7	97.4	146.2
44	17.3	6.6	9.8#

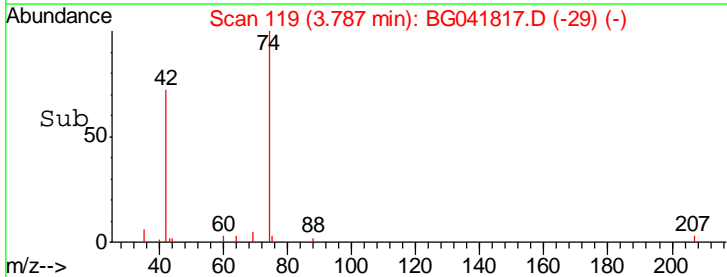
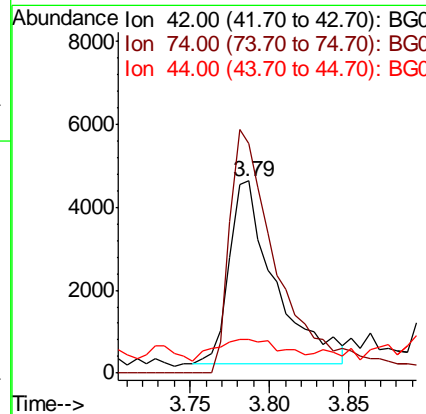
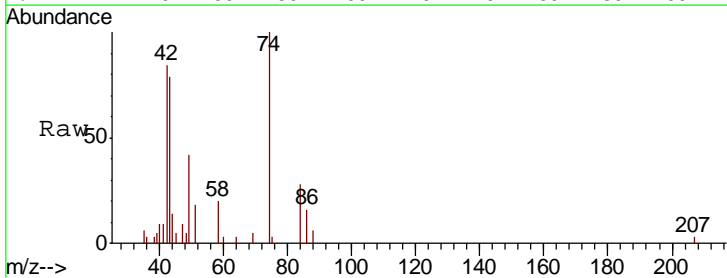

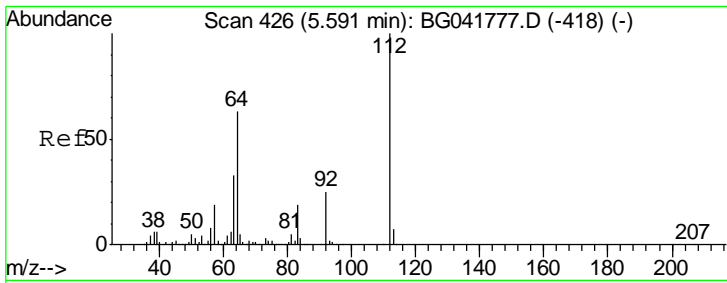

#5  
 2-Fluorophenol  
 Concen: 126.534 ng  
 RT: 5.59 min Scan# 426  
 Delta R.T. 0.00 min  
 Lab File: BG041817.D  
 Acq: 31 Jul 2019 1:04

Instrument :  
 BNA\_G  
 ClientSampled :  
 DFTPP

Tgt Ion	Resp	Lower	Upper
112	100		
64	62.1	55.4	83.2
63	32.4	29.1	43.7

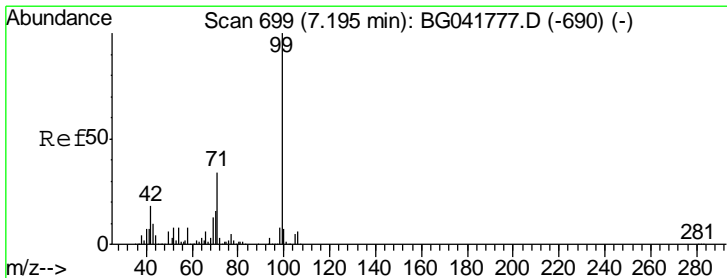
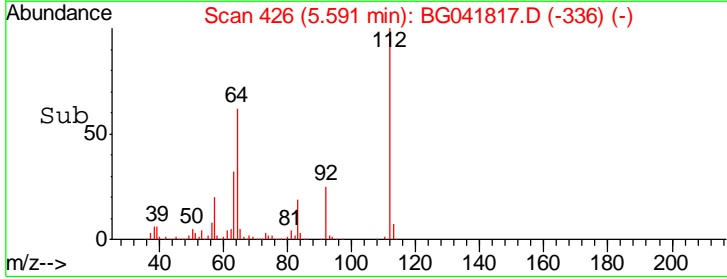
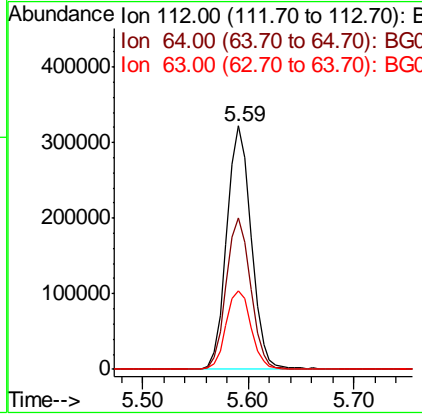
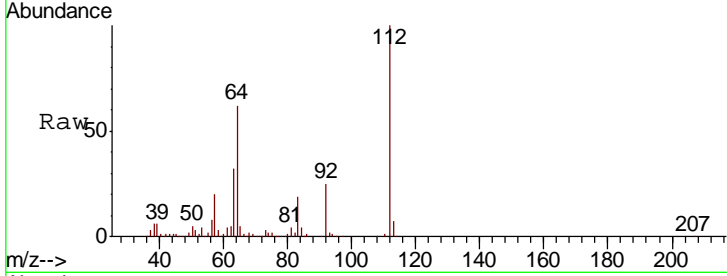

#7  
 Phenol-d6  
 Concen: 114.729 ng  
 RT: 7.19 min Scan# 698  
 Delta R.T. -0.01 min  
 Lab File: BG041817.D  
 Acq: 31 Jul 2019 1:04

Tgt Ion	Resp	Lower	Upper
99	100		
42	18.2	17.6	26.4
71	34.6	27.8	41.6

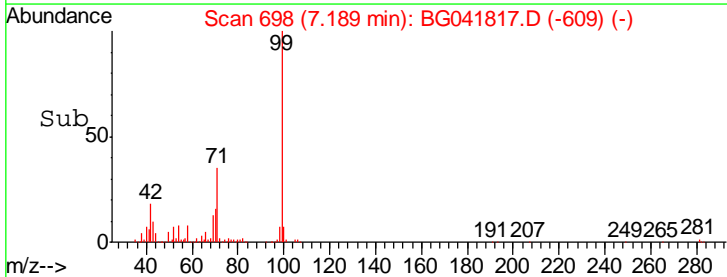
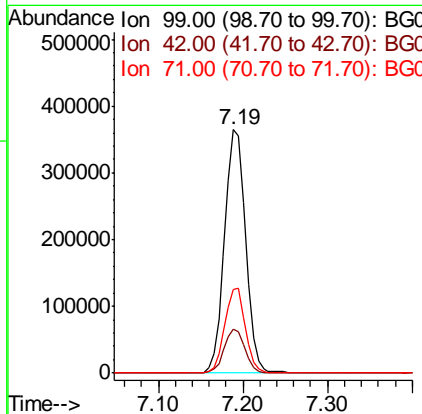
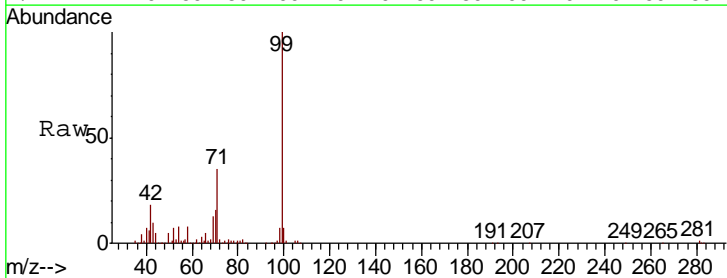

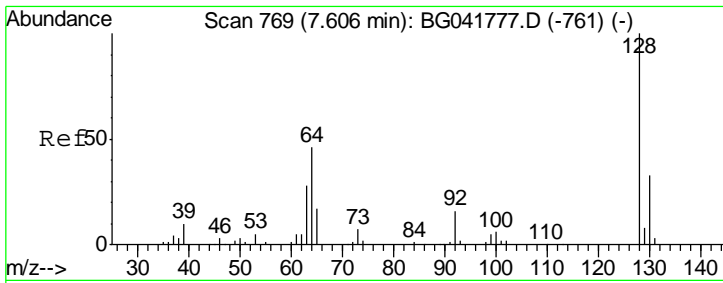

#8  
 2-Chlorophenol  
 Concen: 5.099 ng  
 RT: 7.61 min Scan# 769  
 Delta R.T. 0.00 min  
 Lab File: BG041817.D  
 Acq: 31 Jul 2019 1:04

Instrument :  
 BNA\_G  
 ClientSampled :  
 DFTPP

Tgt Ion	Resp	Lower	Upper
128	23800		
128	100		
130	34.4	12.4	52.4
64	47.7	34.9	74.9

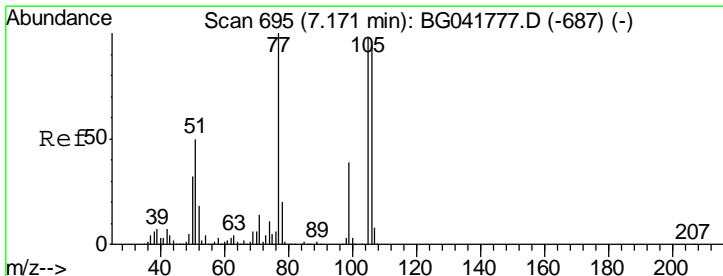
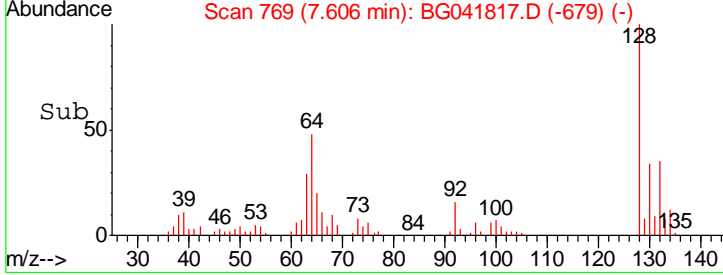
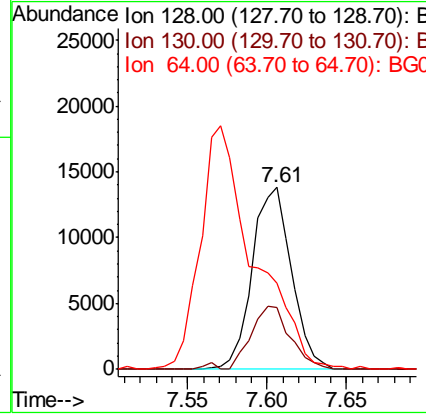
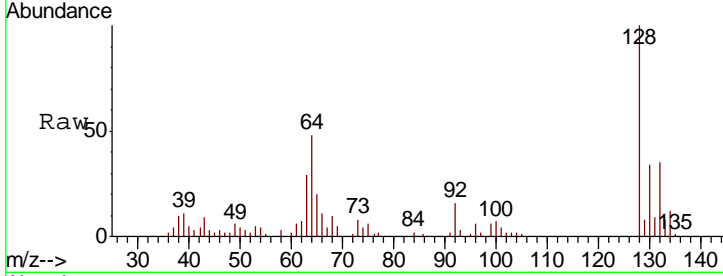

#9  
 Benzaldehyde  
 Concen: 4.738 ng  
 RT: 7.17 min Scan# 695  
 Delta R.T. 0.00 min  
 Lab File: BG041817.D  
 Acq: 31 Jul 2019 1:04

Tgt Ion	Resp	Lower	Upper
77	18322		
77	100		
105	94.7	74.6	114.6
106	98.6	71.1	111.1

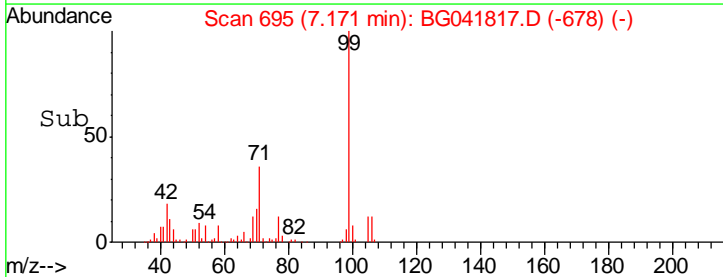
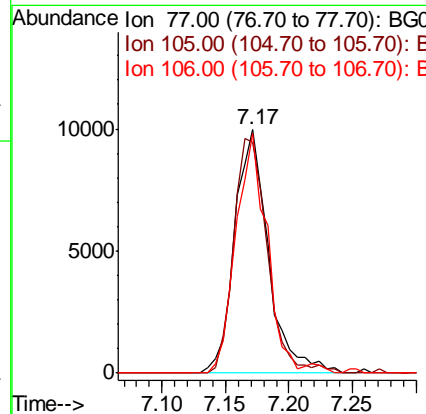
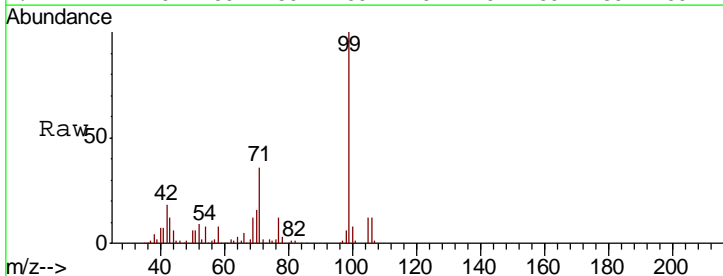

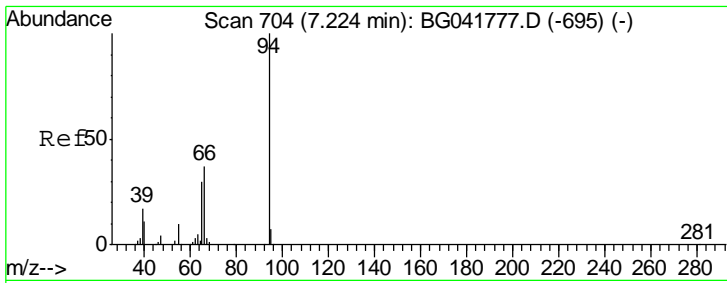

#10  
 Phenol  
 Concen: 5.663 ng  
 RT: 7.22 min Scan# 703  
 Delta R.T. -0.01 min  
 Lab File: BG041817.D  
 Acq: 31 Jul 2019 1:04

Instrument :  
 BNA\_G  
 ClientSampleId :  
 DFTPP

Tgt Ion	Resp	Lower	Upper
94	32376		
65	32.0	10.6	50.6
66	44.5	18.2	58.2

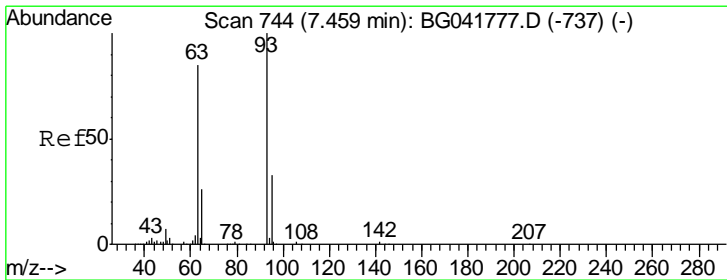
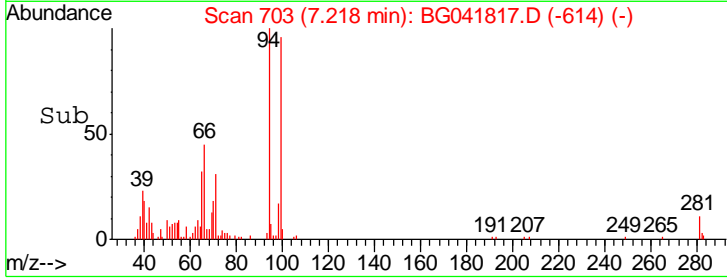
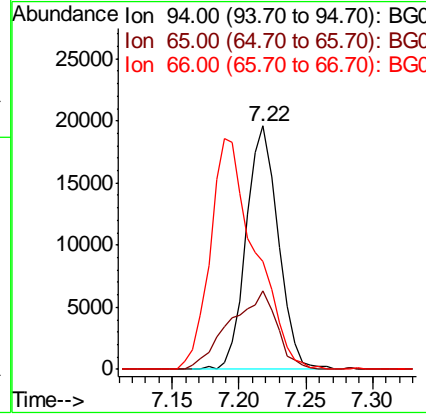
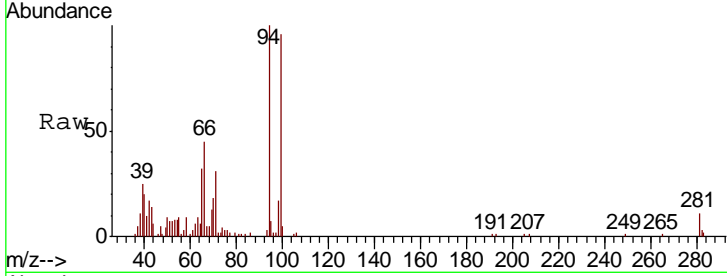

#11  
 bis(2-Chloroethyl)ether  
 Concen: 4.632 ng  
 RT: 7.45 min Scan# 743  
 Delta R.T. -0.01 min  
 Lab File: BG041817.D  
 Acq: 31 Jul 2019 1:04

Tgt Ion	Resp	Lower	Upper
93	21771		
63	81.3	70.4	110.4
95	35.8	12.8	52.8

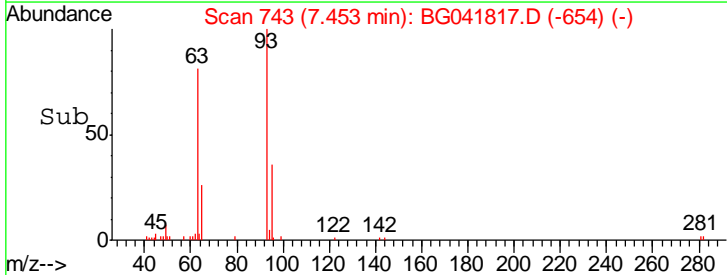
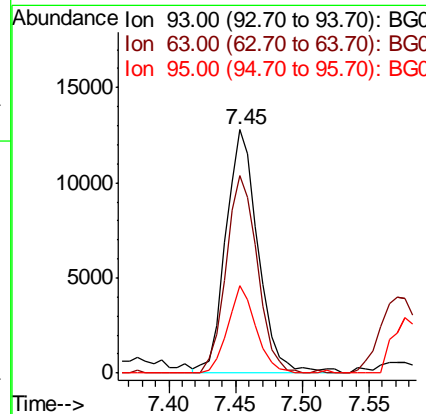
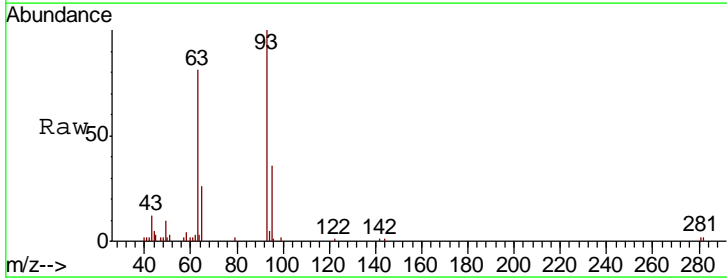



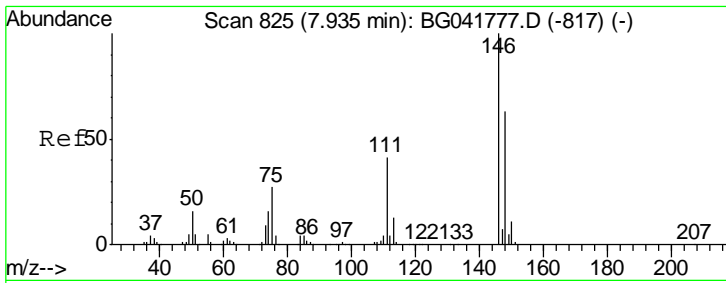

#12  
 1,3-Dichlorobenzene  
 Concen: 4.726 ng  
 RT: 7.94 min Scan# 825  
 Delta R.T. 0.00 min  
 Lab File: BG041817.D  
 Acq: 31 Jul 2019 1:04

Instrument :  
 BNA\_G  
 ClientSampled :  
 DFTPP

Tgt Ion	Resp	Lower	Upper
146	100		
148	53.1	51.5	77.3
75	24.1	23.2	34.8

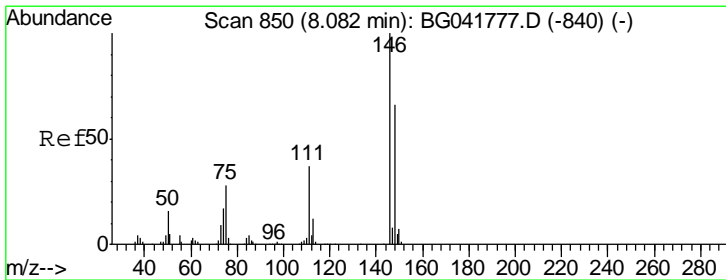
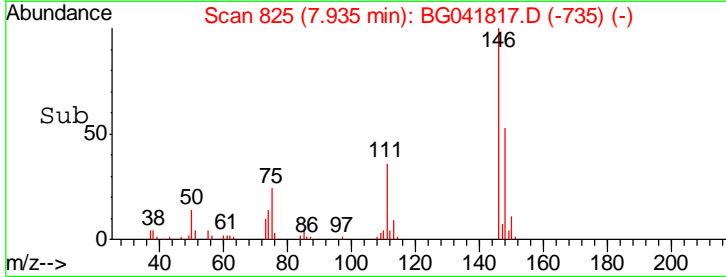
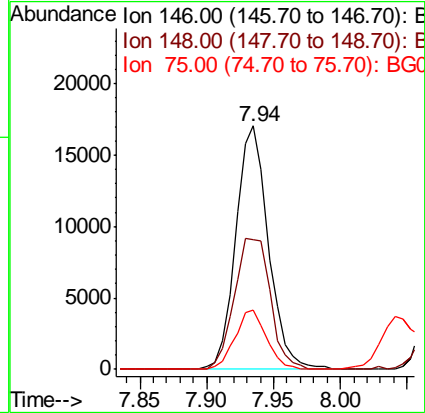
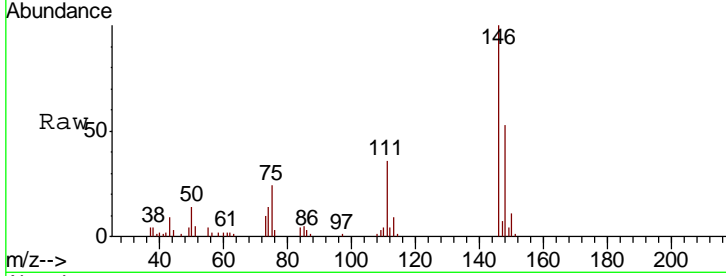

#13  
 1,4-Dichlorobenzene  
 Concen: 4.473 ng  
 RT: 8.08 min Scan# 850  
 Delta R.T. 0.00 min  
 Lab File: BG041817.D  
 Acq: 31 Jul 2019 1:04

Tgt Ion	Resp	Lower	Upper
146	100		
148	62.4	52.6	79.0
111	33.3	32.5	48.7

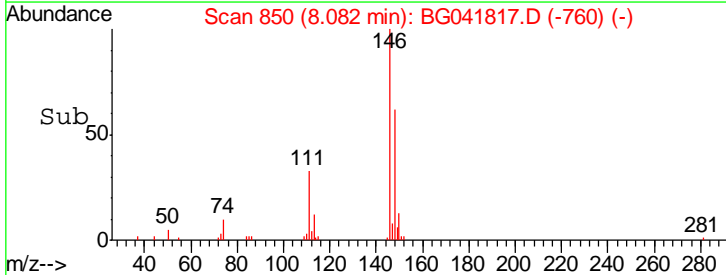
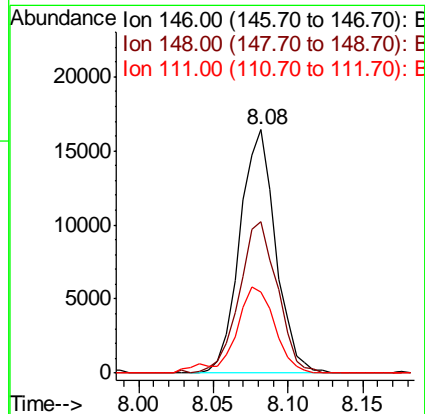
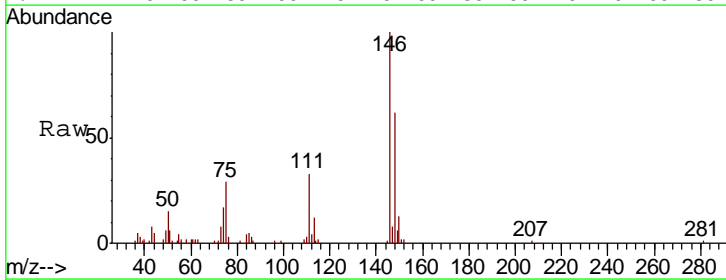

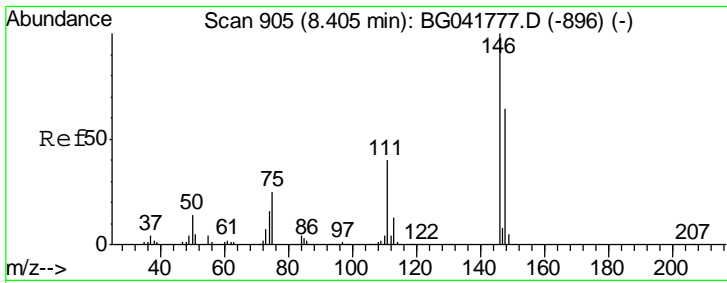

#14  
 1,2-Dichlorobenzene  
 Concen: 4.427 ng  
 RT: 8.40 min Scan# 904  
 Delta R.T. -0.01 min  
 Lab File: BG041817.D  
 Acq: 31 Jul 2019 1:04

Instrument :  
 BNA\_G  
 ClientSampled :  
 DFTPP

Tgt Ion	Resp	Lower	Upper
146	25750		
148	66.5	53.5	80.3
111	39.3	35.4	53.0

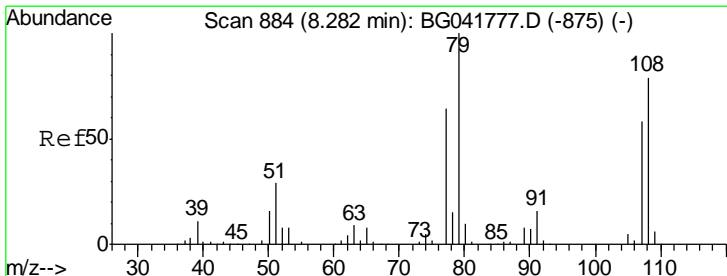
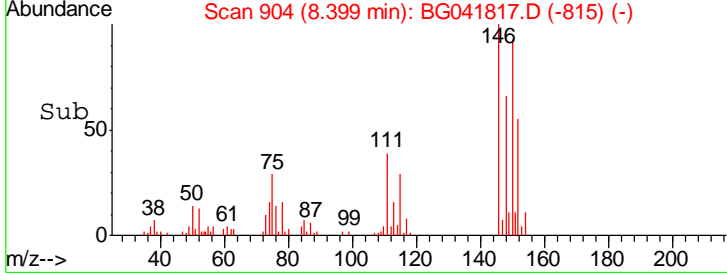
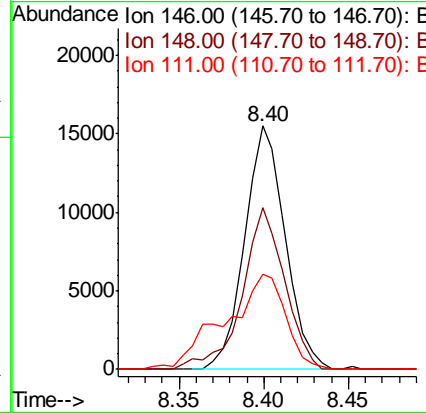
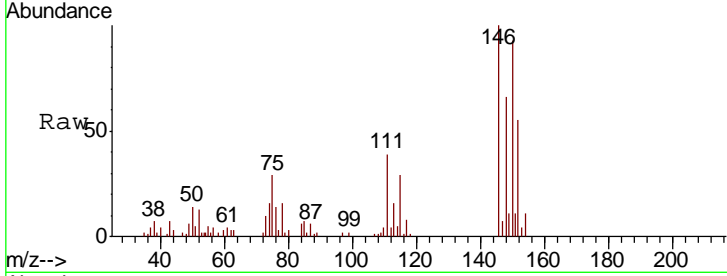

#15  
 Benzyl Alcohol  
 Concen: 2.497 ng  
 RT: 8.28 min Scan# 883  
 Delta R.T. -0.01 min  
 Lab File: BG041817.D  
 Acq: 31 Jul 2019 1:04

Tgt Ion	Resp	Lower	Upper
79	10793		
108	87.9	60.5	90.7
77	67.2	50.6	75.8

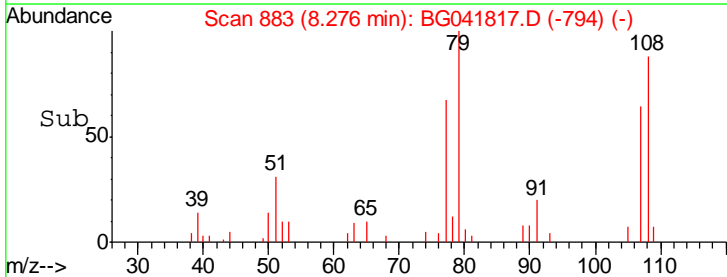
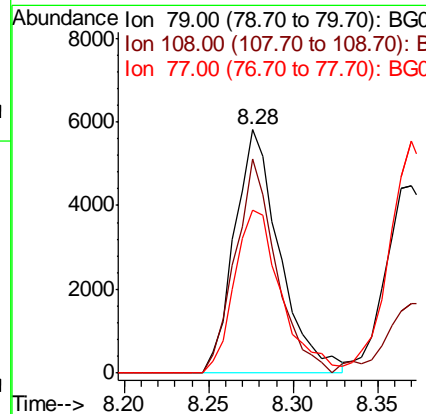
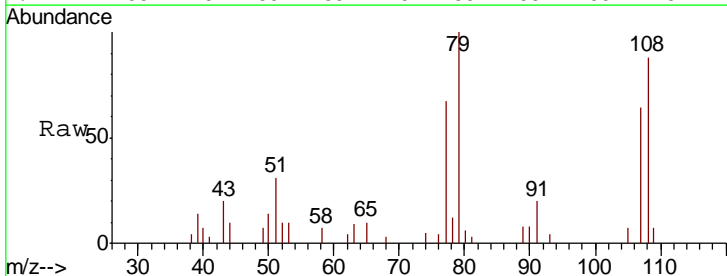

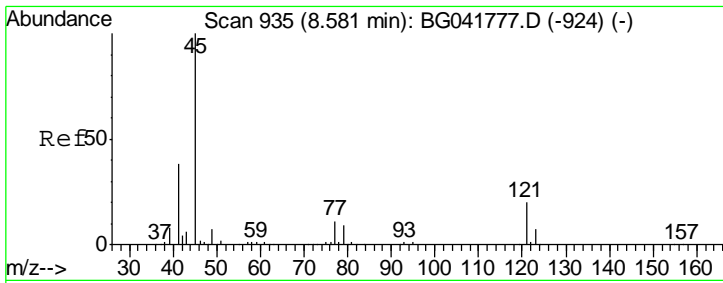

#16  
 2,2'-oxybis(1-Chloropropane)  
 Concen: 4.219 ng  
 RT: 8.58 min Scan# 935  
 Delta R.T. 0.00 min  
 Lab File: BG041817.D  
 Acq: 31 Jul 2019 1:04

Instrument :  
 BNA\_G  
 ClientSampled :  
 DFTPP

Tgt Ion	Resp	Lower	Upper
45	35280		
77	12.3	0.0	30.4
79	10.4	0.0	27.9

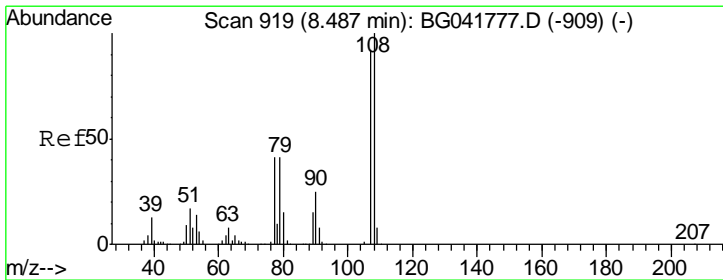
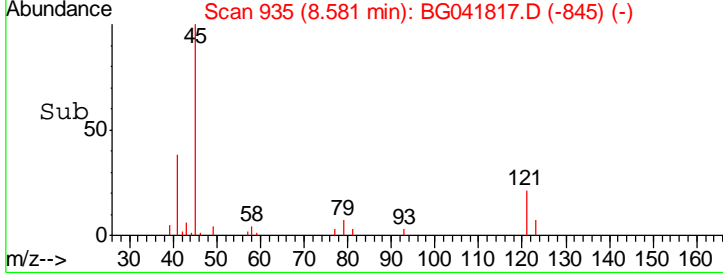
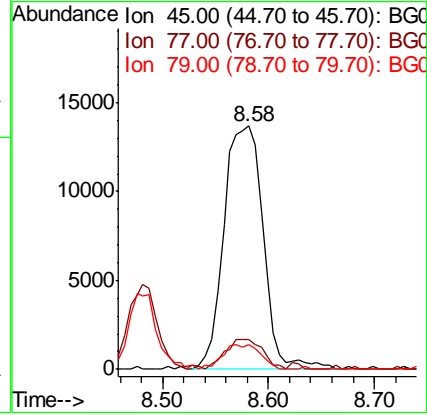
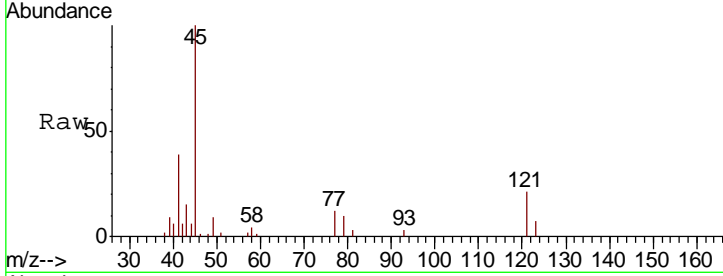

#17  
 2-Methylphenol  
 Concen: 4.589 ng  
 RT: 8.48 min Scan# 918  
 Delta R.T. -0.01 min  
 Lab File: BG041817.D  
 Acq: 31 Jul 2019 1:04

Tgt Ion	Resp	Lower	Upper
107	19079		
108	106.0	87.6	131.4
77	44.6	36.1	54.1
79	39.0	36.4	54.6

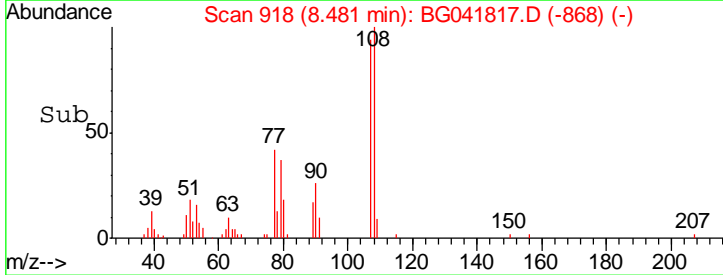
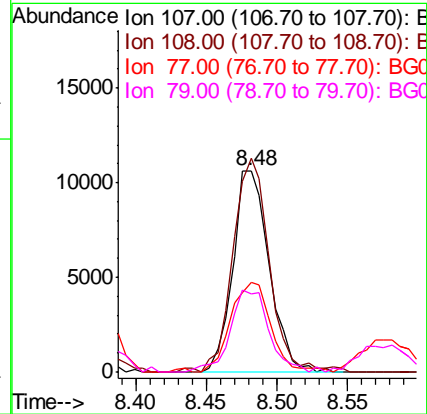
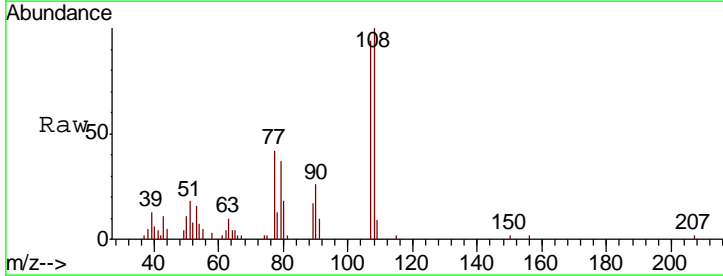

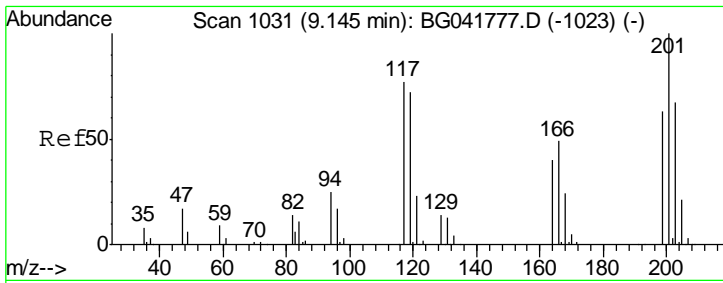

#18  
 Hexachloroethane  
 Concen: 4.689 ng  
 RT: 9.14 min Scan# 1030  
 Delta R.T. -0.01 min  
 Lab File: BG041817.D  
 Acq: 31 Jul 2019 1:04

Instrument :  
 BNA\_G  
 ClientSampled :  
 DFTPP

Tgt Ion: 117 Resp: 9788

Ion	Ratio	Lower	Upper
117	100		
119	92.3	76.2	114.2
201	107.7	94.1	141.1

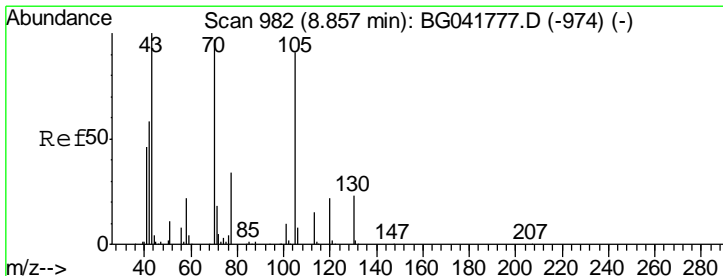
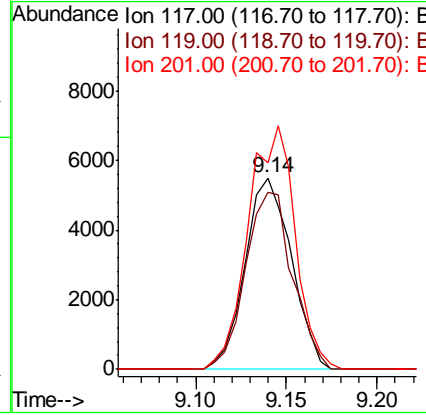
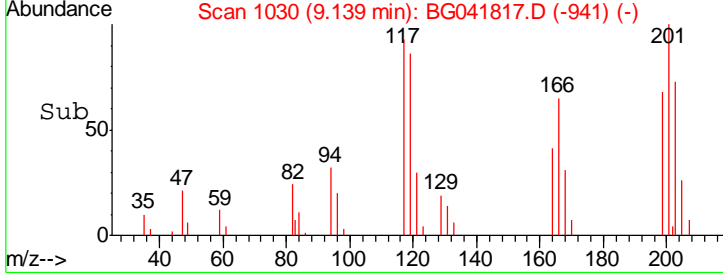
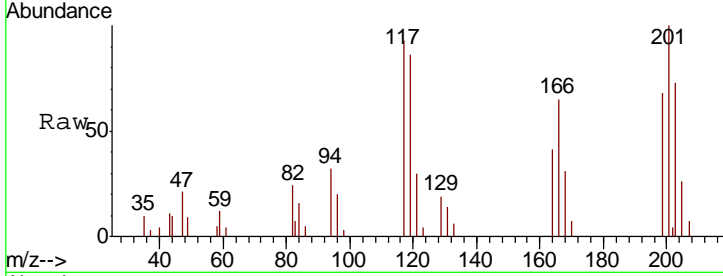

#19  
 n-Nitroso-di-n-propylamine  
 Concen: 4.150 ng  
 RT: 8.85 min Scan# 981  
 Delta R.T. -0.01 min  
 Lab File: BG041817.D  
 Acq: 31 Jul 2019 1:04

Tgt Ion: 70 Resp: 16558

Ion	Ratio	Lower	Upper
70	100		
42	54.5	55.8	83.6#
101	11.8	8.1	12.1
130	28.3	17.3	25.9#

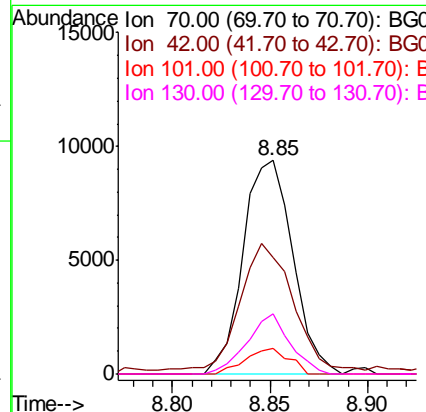
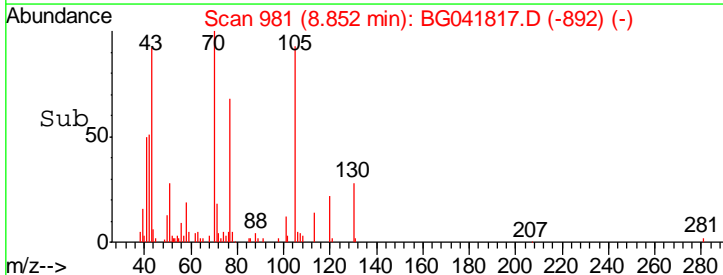
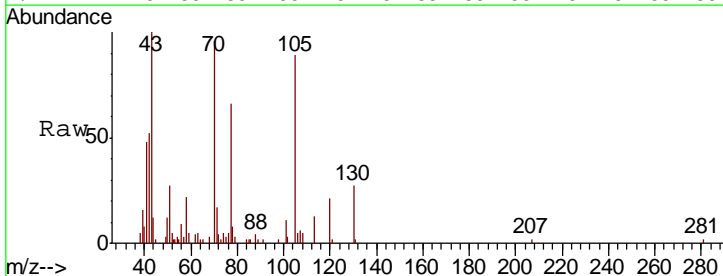

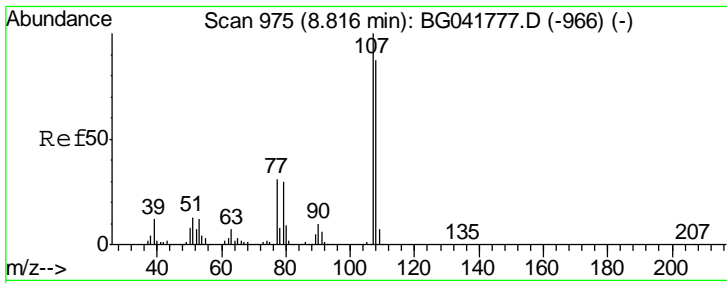

#20  
 3+4-Methylphenols  
 Concen: 4.457 ng  
 RT: 8.81 min Scan# 974  
 Delta R.T. -0.01 min  
 Lab File: BG041817.D  
 Acq: 31 Jul 2019 1:04

Instrument :  
 BNA\_G  
 ClientSampled :  
 DFTPP

Tgt Ion	Resp	Lower	Upper
107	100		
108	91.5	67.5	107.5
77	29.2	12.3	52.3
79	28.4	8.3	48.3

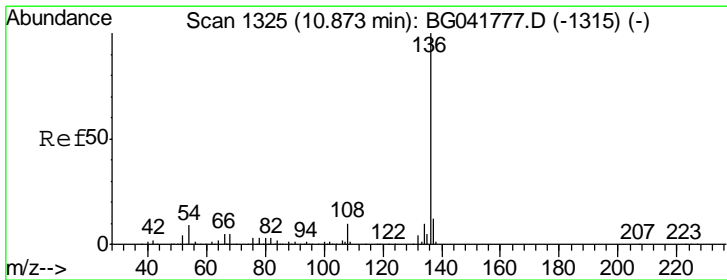
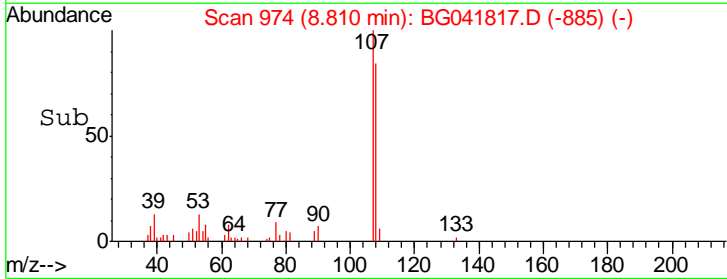
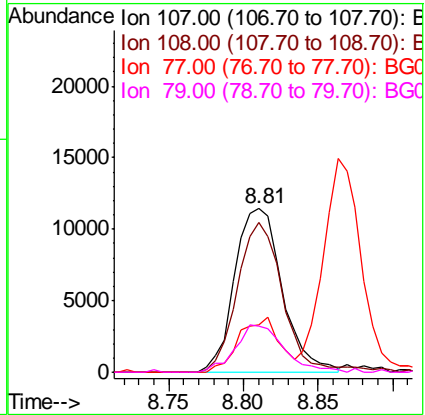
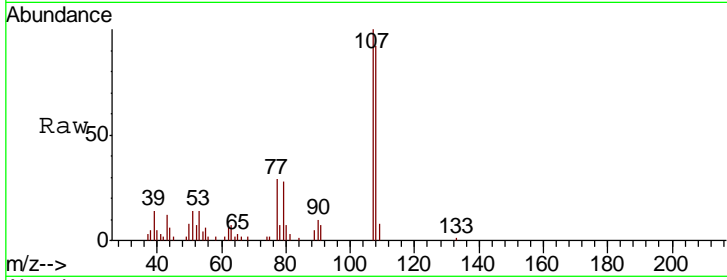

#21  
 Naphthalene-d8  
 Concen: 20.000 ng  
 RT: 10.87 min Scan# 1324  
 Delta R.T. -0.01 min  
 Lab File: BG041817.D  
 Acq: 31 Jul 2019 1:04

Tgt Ion	Resp	Lower	Upper
136	100		
137	10.9	9.2	13.8
54	9.3	8.7	13.1
68	5.2	5.5	8.3#

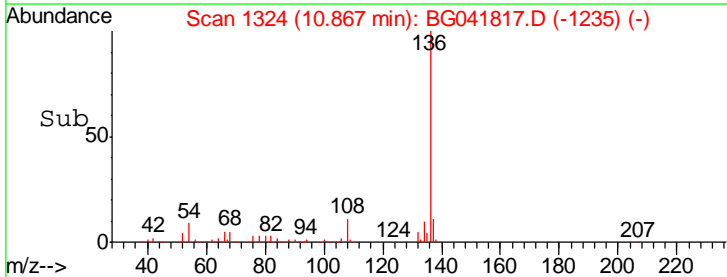
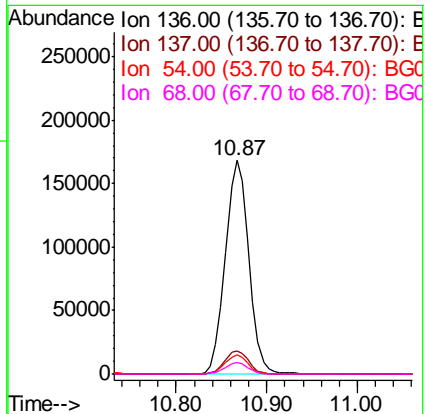
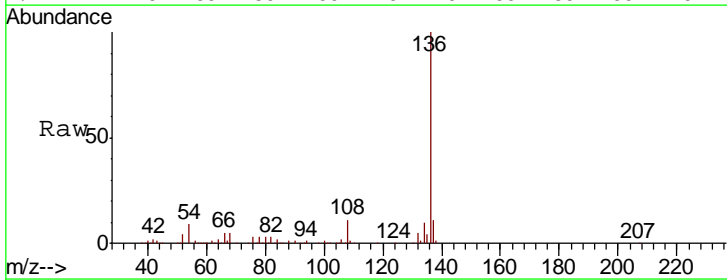

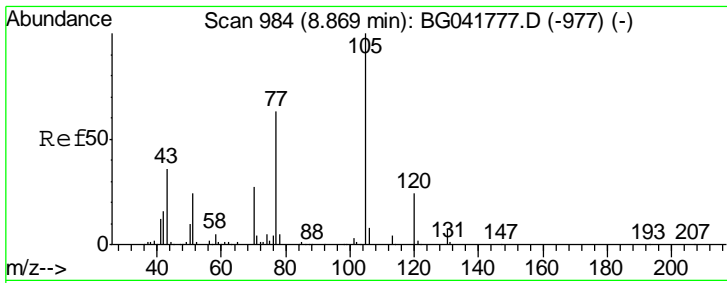

#22  
 Acetophenone  
 Concen: 5.072 ng  
 RT: 8.86 min Scan# 983  
 Delta R.T. -0.01 min  
 Lab File: BG041817.D  
 Acq: 31 Jul 2019 1:04

Instrument :  
 BNA\_G  
 ClientSampled :  
 DFTPP

Tgt Ion	Resp	Lower	Upper
105	100		
71	3.6	5.9	8.9#
51	32.5	27.7	41.5
120	23.3	19.3	28.9

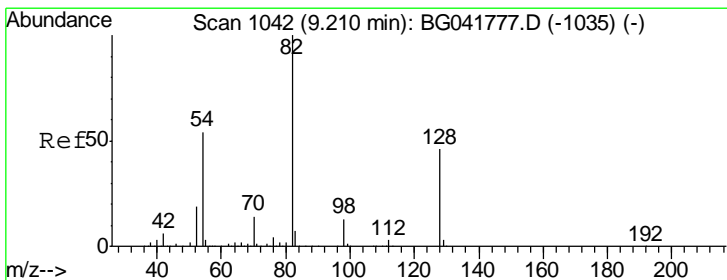
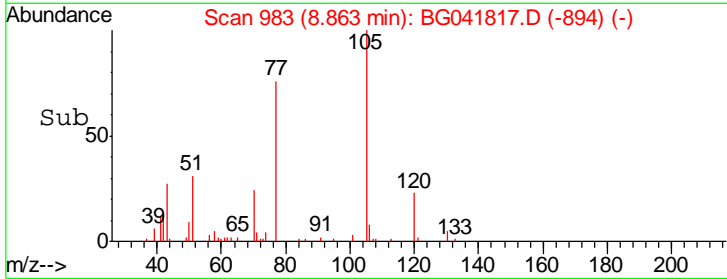
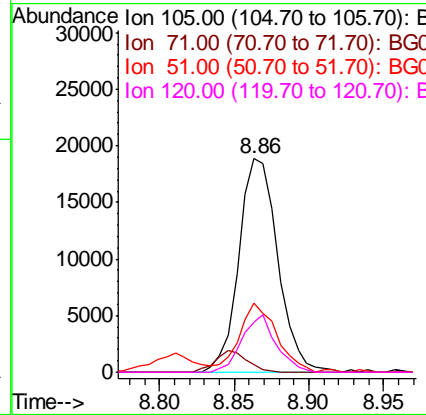
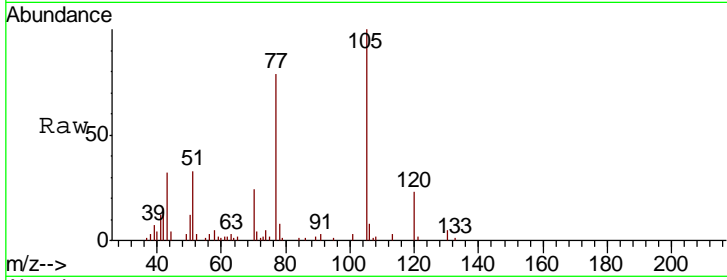

#23  
 Nitrobenzene-d5  
 Concen: 110.028 ng  
 RT: 9.20 min Scan# 1041  
 Delta R.T. -0.01 min  
 Lab File: BG041817.D  
 Acq: 31 Jul 2019 1:04

Tgt Ion	Resp	Lower	Upper
82	100		
128	46.1	35.1	52.7
54	55.1	48.7	73.1

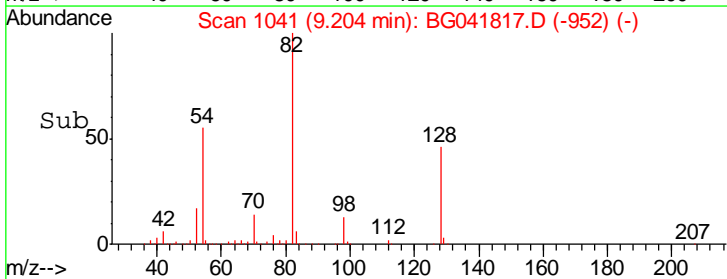
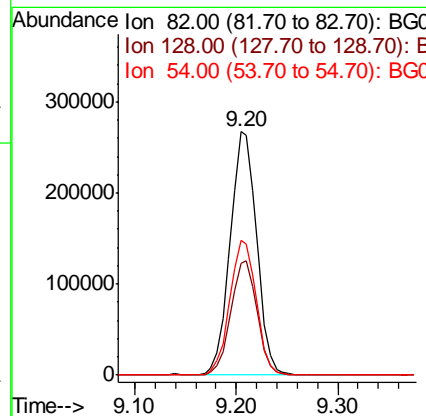
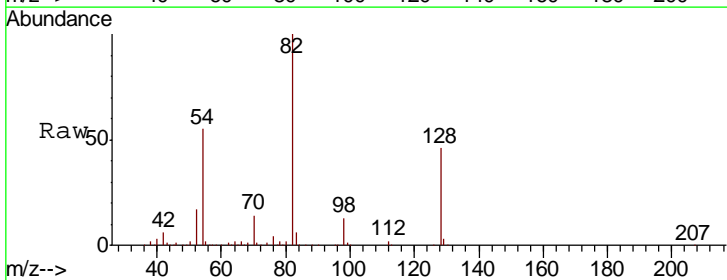

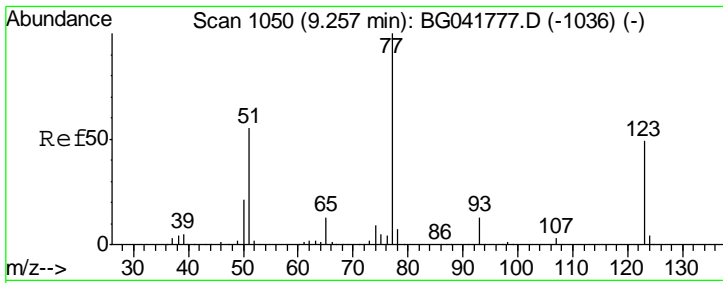

#24  
 Nitrobenzene  
 Concen: 5.666 ng  
 RT: 9.25 min Scan# 1049  
 Delta R.T. -0.01 min  
 Lab File: BG041817.D  
 Acq: 31 Jul 2019 1:04

Instrument :  
 BNA\_G  
 ClientSampled :  
 DFTPP

Tgt Ion	Resp	Lower	Upper
77	26198		
123	42.0	38.1	57.1
65	13.2	11.0	16.6

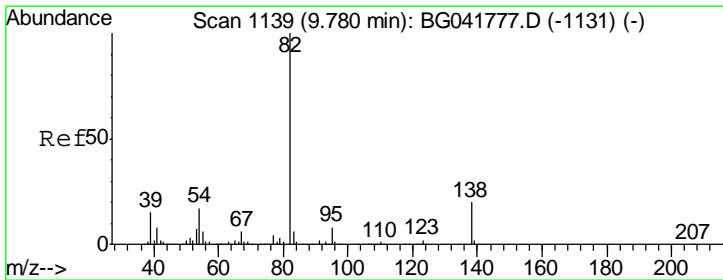
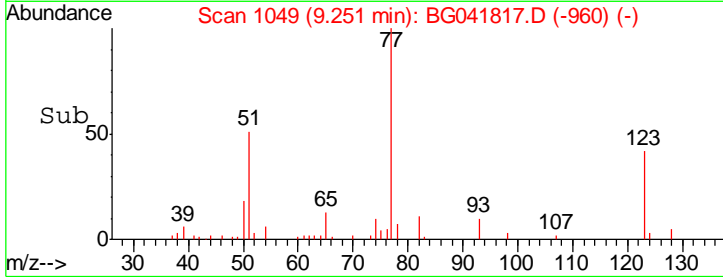
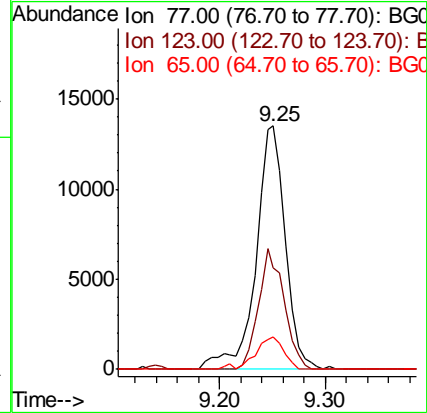
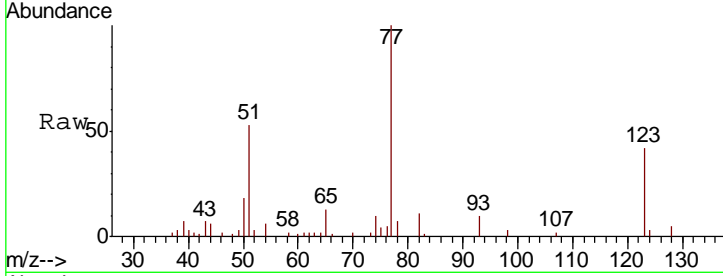

#25  
 Isophorone  
 Concen: 4.633 ng  
 RT: 9.78 min Scan# 1139  
 Delta R.T. 0.00 min  
 Lab File: BG041817.D  
 Acq: 31 Jul 2019 1:04

Tgt Ion	Resp	Lower	Upper
82	44237		
95	8.0	5.9	8.9
138	21.9	16.3	24.5

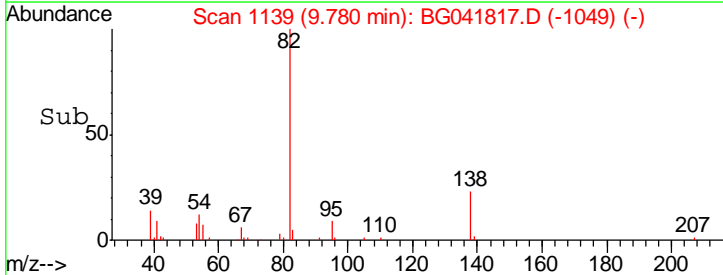
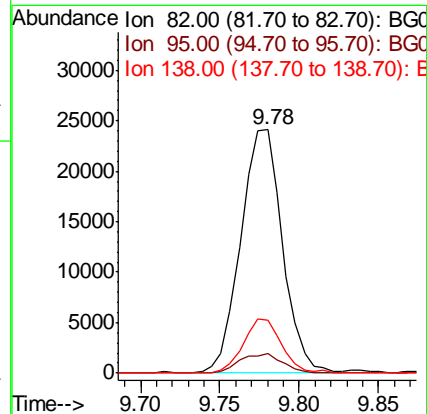
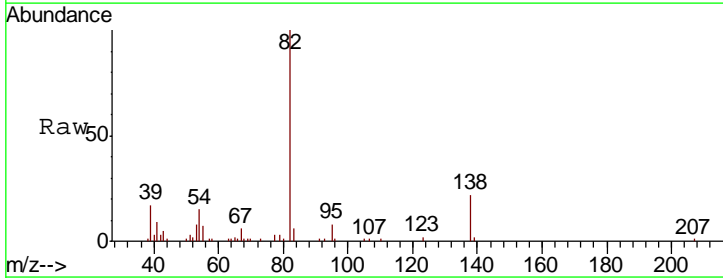

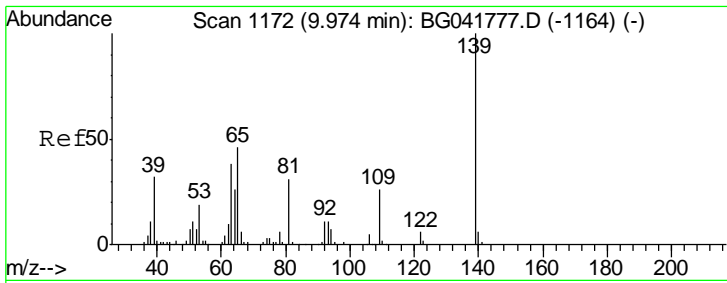

#26  
 2-Nitrophenol  
 Concen: 5.708 ng  
 RT: 9.97 min Scan# 1172  
 Delta R.T. 0.00 min  
 Lab File: BG041817.D  
 Acq: 31 Jul 2019 1:04

Instrument :  
 BNA\_G  
 ClientSampled :  
 DFTPP

Tgt Ion	Resp	Lower	Upper
139	12249		
109	26.3	22.7	34.1
65	41.4	41.1	61.7

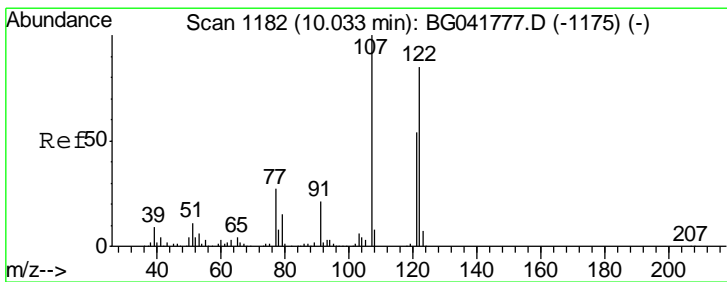
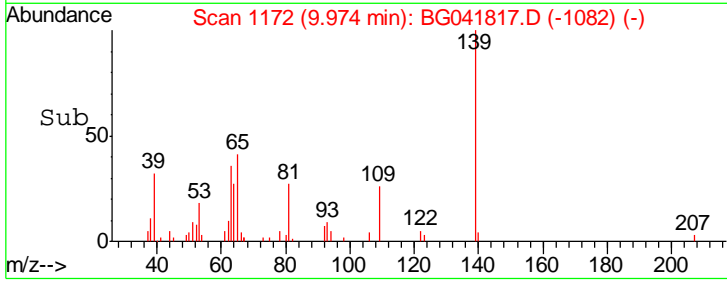
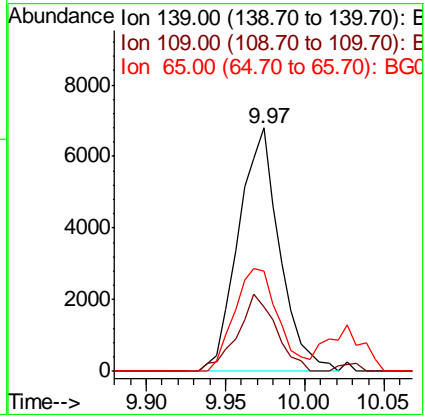
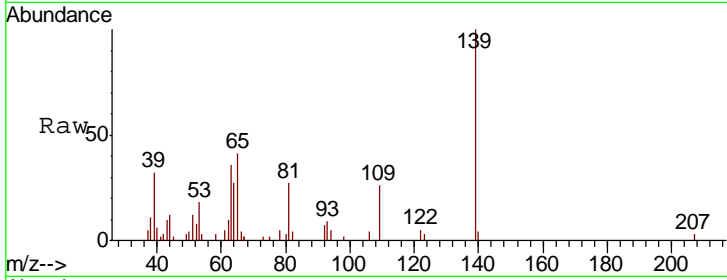

#27  
 2,4-Dimethylphenol  
 Concen: 4.770 ng  
 RT: 10.03 min Scan# 1181  
 Delta R.T. -0.01 min  
 Lab File: BG041817.D  
 Acq: 31 Jul 2019 1:04

Tgt Ion	Resp	Lower	Upper
122	18066		
107	112.5	91.3	136.9
121	60.5	49.2	73.8

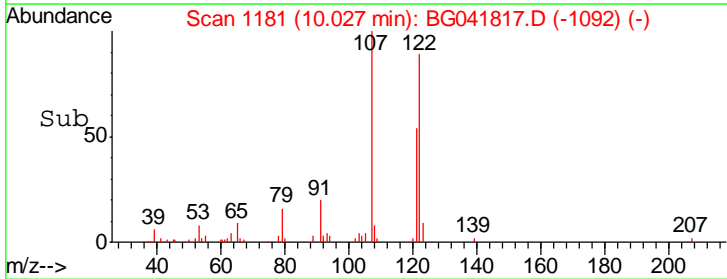
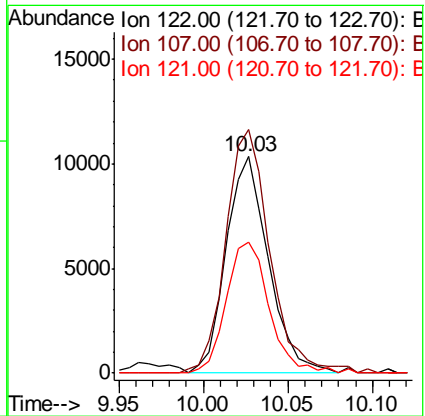
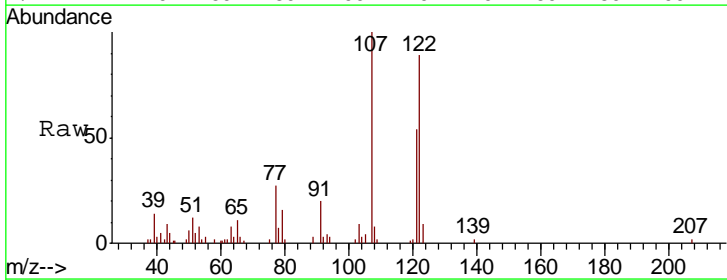



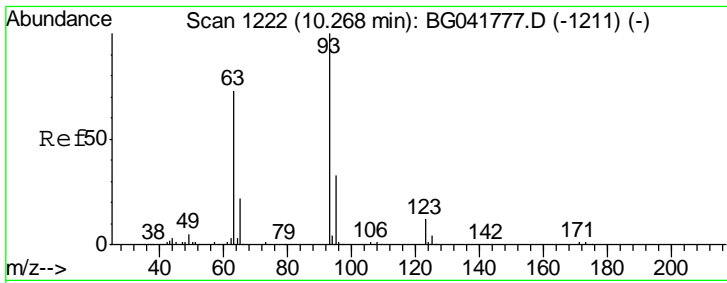

#28  
 bis(2-Chloroethoxy)methane  
 Concen: 3.547 ng  
 RT: 10.26 min Scan# 1221  
 Delta R.T. -0.01 min  
 Lab File: BG041817.D  
 Acq: 31 Jul 2019 1:04

Instrument :  
 BNA\_G  
 ClientSampled :  
 DFTPP

Tgt Ion	Resp	Lower	Upper
93	21164		
93	100		
95	33.9	26.2	39.4
123	11.4	9.9	14.9

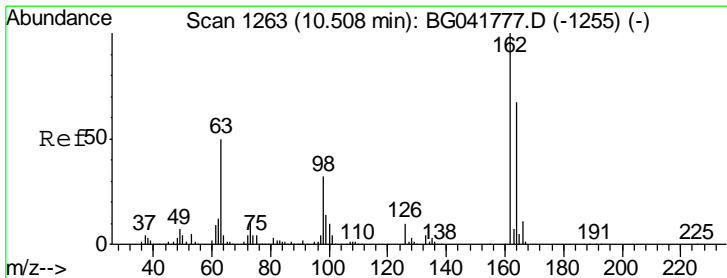
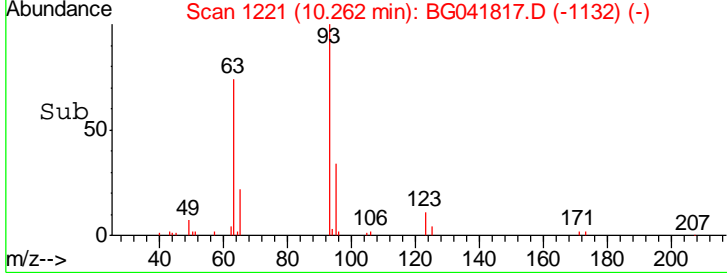
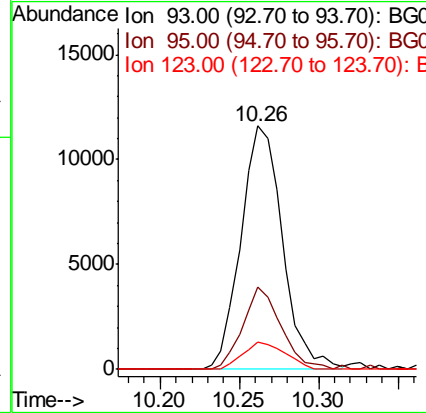
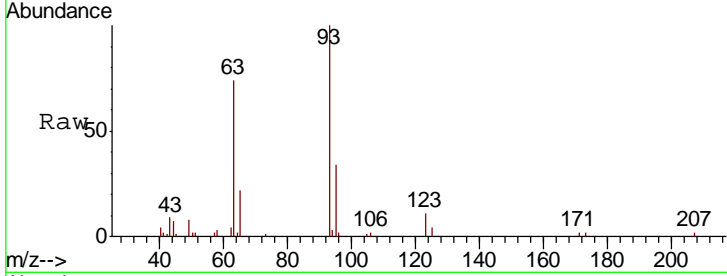

#29  
 2,4-Dichlorophenol  
 Concen: 5.330 ng  
 RT: 10.51 min Scan# 1263  
 Delta R.T. 0.00 min  
 Lab File: BG041817.D  
 Acq: 31 Jul 2019 1:04

Tgt Ion	Resp	Lower	Upper
162	24582		
162	100		
164	64.7	46.1	86.1
98	31.9	14.7	54.7

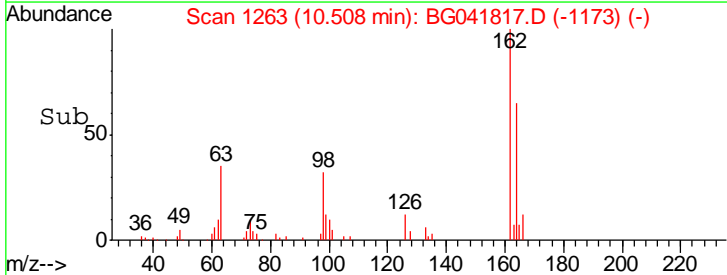
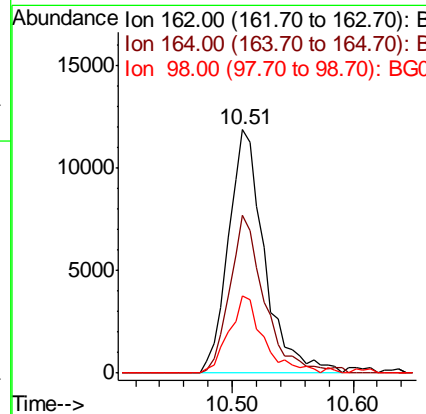
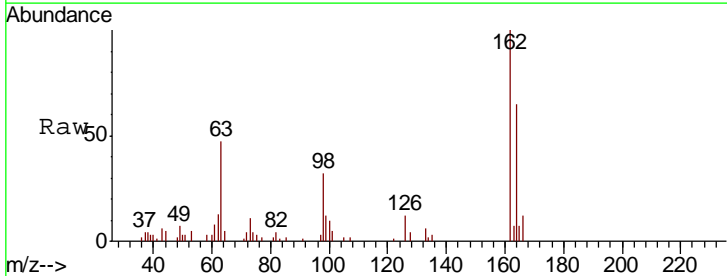

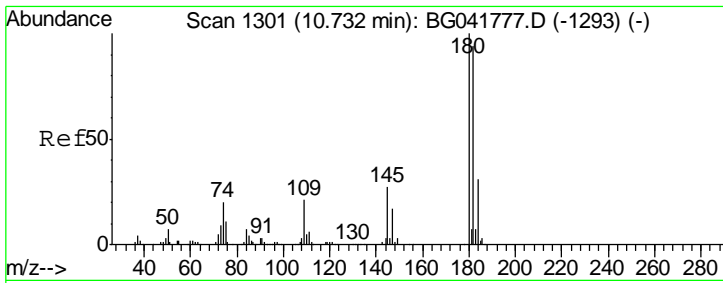

#30  
 1,2,4-Trichlorobenzene  
 Concen: 4.800 ng  
 RT: 10.73 min Scan# 1301  
 Delta R.T. 0.00 min  
 Lab File: BG041817.D  
 Acq: 31 Jul 2019 1:04

Instrument :  
 BNA\_G  
 ClientSampled :  
 DFTPP

Tgt Ion	Resp	Lower	Upper
180	100		
182	94.2	76.2	114.2
145	24.7	23.8	35.8

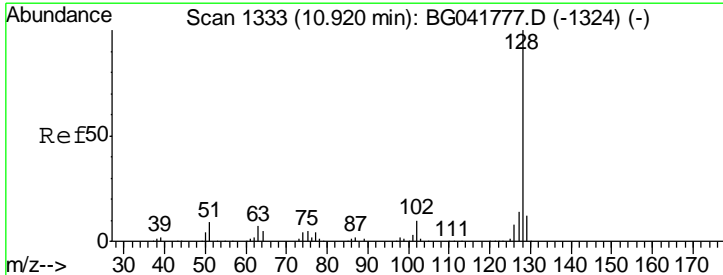
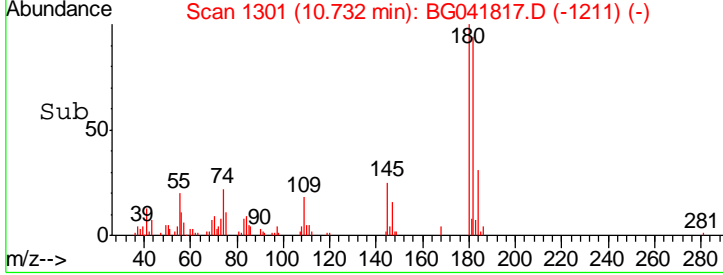
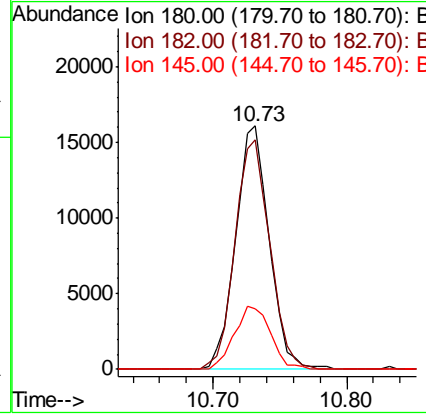
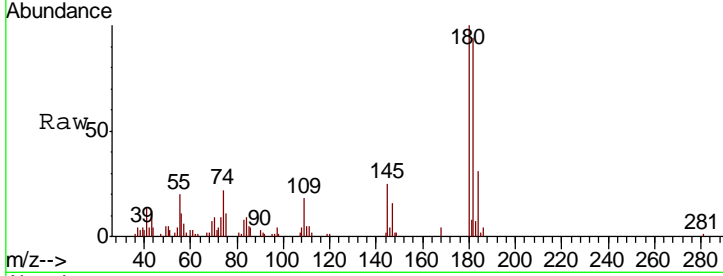

#31  
 Naphthalene  
 Concen: 5.137 ng  
 RT: 10.92 min Scan# 1333  
 Delta R.T. 0.00 min  
 Lab File: BG041817.D  
 Acq: 31 Jul 2019 1:04

Tgt Ion	Resp	Lower	Upper
128	100		
129	11.7	10.0	15.0
127	15.6	12.3	18.5

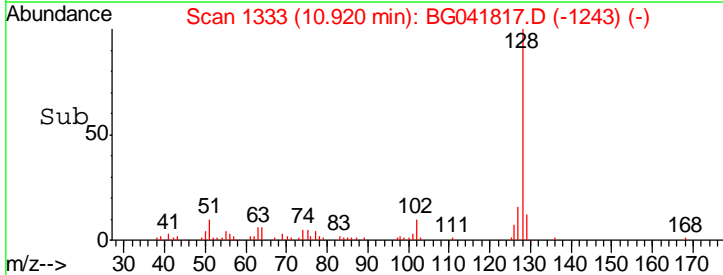
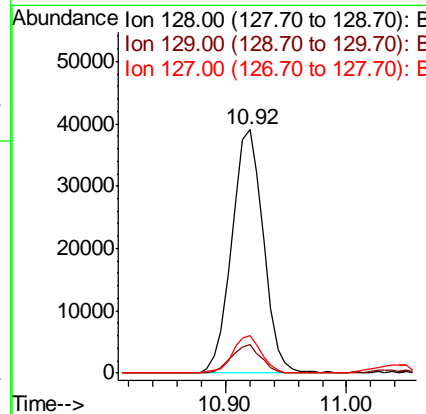
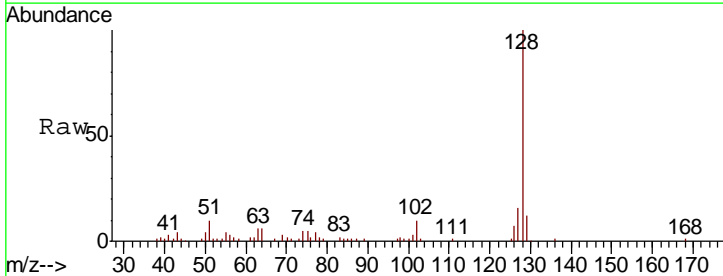

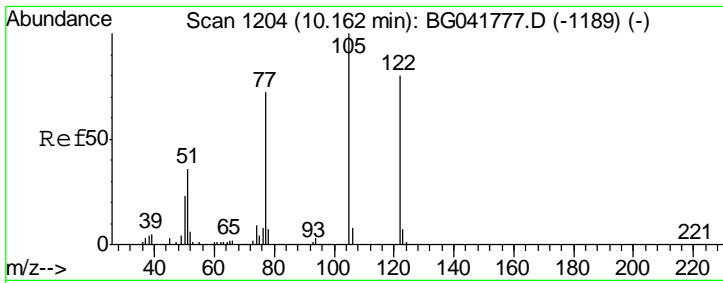

#32  
 Benzoic acid  
 Concen: 14.191 ng  
 RT: 10.03 min Scan# 1181  
 Delta R.T. -0.13 min  
 Lab File: BG041817.D  
 Acq: 31 Jul 2019 1:04

Instrument :  
 BNA\_G  
 ClientSampled :  
 DFTPP

Tgt Ion	Resp	Lower	Upper
122	18066		
105	5.0	101.5	141.5#
77	30.0	73.0	113.0#

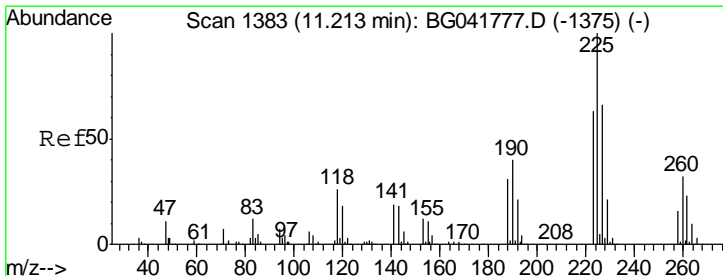
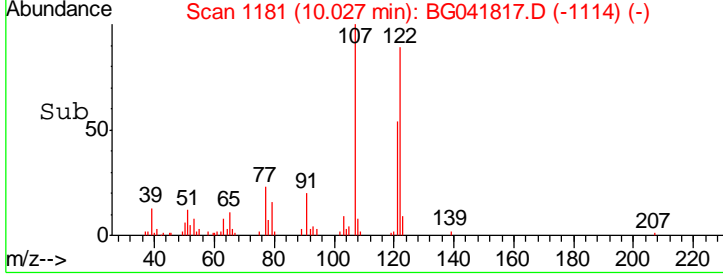
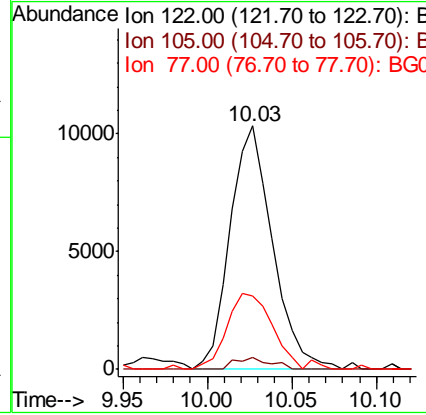
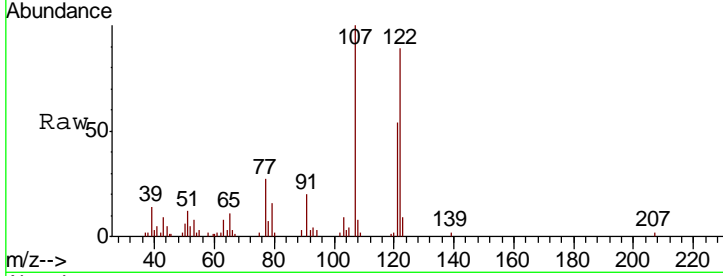

#34  
 Hexachlorobutadiene  
 Concen: 4.911 ng  
 RT: 11.21 min Scan# 1383  
 Delta R.T. 0.00 min  
 Lab File: BG041817.D  
 Acq: 31 Jul 2019 1:04

Tgt Ion	Resp	Lower	Upper
225	19386		
223	61.0	51.1	76.7
227	58.9	50.9	76.3

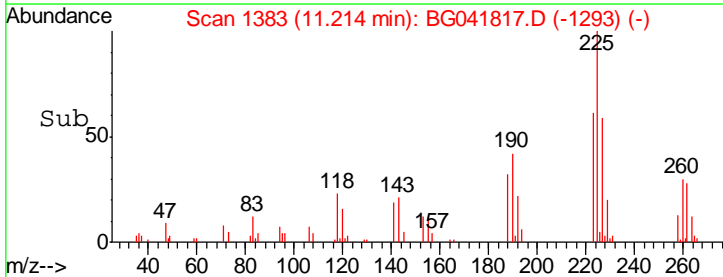
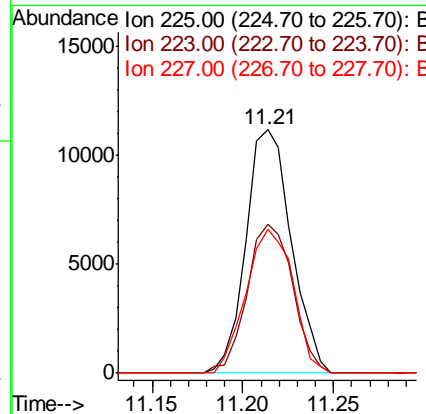
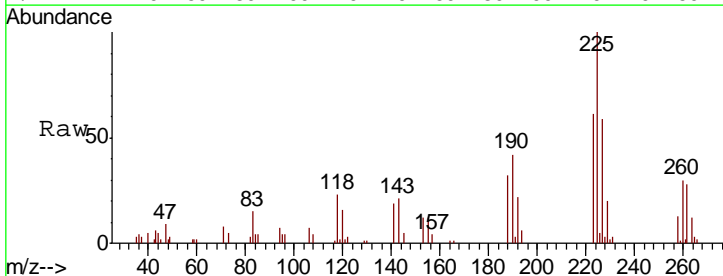

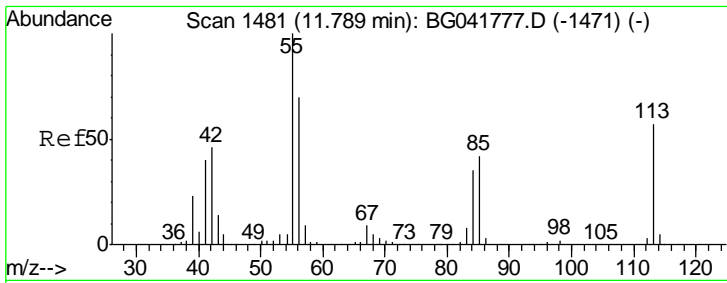

#35  
 Caprolactam  
 Concen: 6.054 ng  
 RT: 11.76 min Scan# 1476  
 Delta R.T. -0.03 min  
 Lab File: BG041817.D  
 Acq: 31 Jul 2019 1:04

Instrument :  
 BNA\_G  
 ClientSampled :  
 DFTPP

Tgt Ion	Resp	Lower	Upper
113	100		
55	141.0	199.4	239.4#
56	95.4	133.6	173.6#

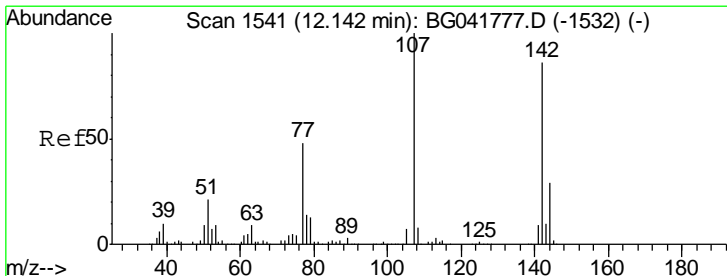
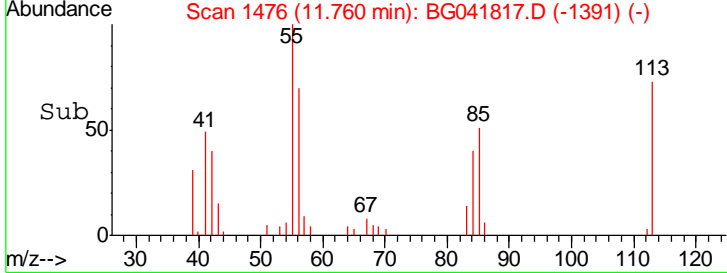
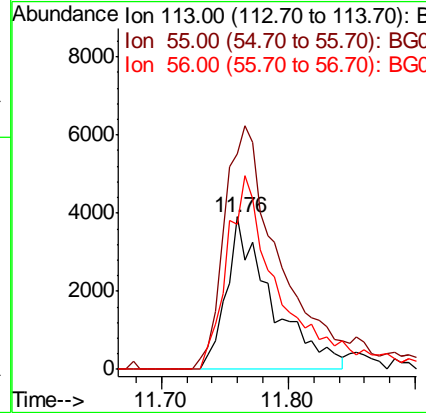
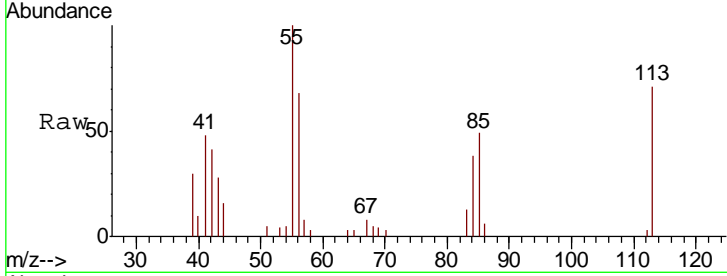

#36  
 4-Chloro-3-methylphenol  
 Concen: 5.227 ng  
 RT: 12.14 min Scan# 1541  
 Delta R.T. 0.00 min  
 Lab File: BG041817.D  
 Acq: 31 Jul 2019 1:04

Tgt Ion	Resp	Lower	Upper
107	100		
144	28.1	22.2	33.2
142	87.2	67.3	100.9

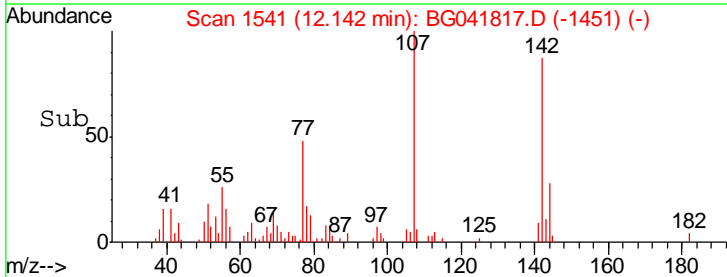
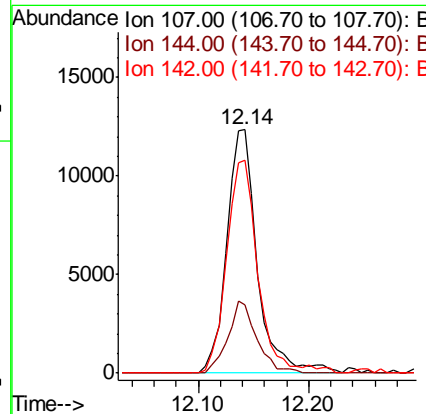
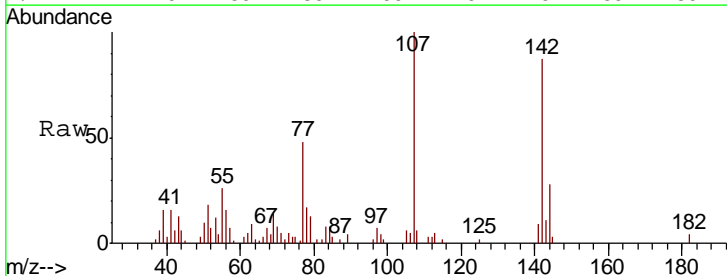

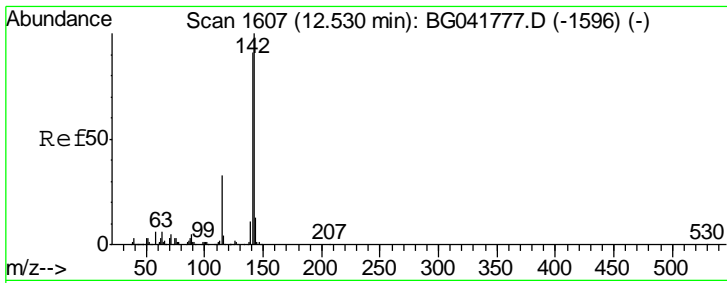

#37  
 2-Methylnaphthalene  
 Concen: 4.835 ng  
 RT: 12.53 min Scan# 1607  
 Delta R.T. 0.00 min  
 Lab File: BG041817.D  
 Acq: 31 Jul 2019 1:04

Instrument :  
 BNA\_G  
 ClientSampled :  
 DFTPP

Tgt Ion	Resp	Lower	Upper
142	100		
141	84.3	72.7	109.1
115	31.3	27.0	40.4

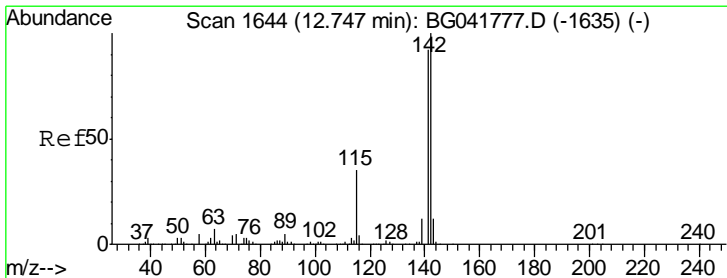
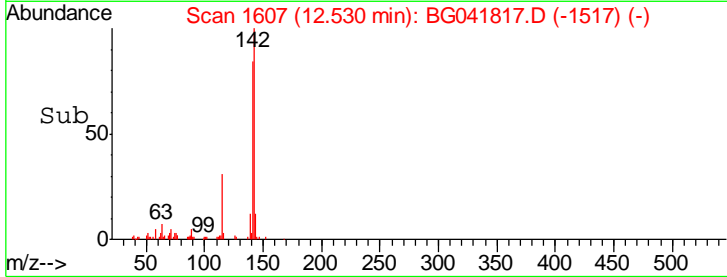
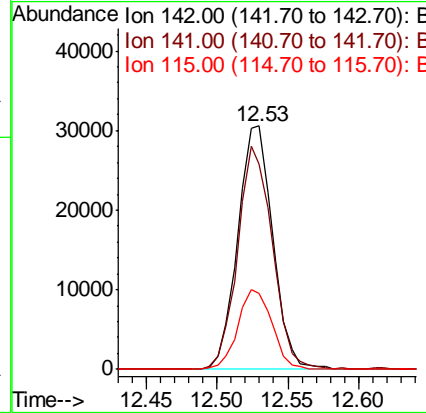
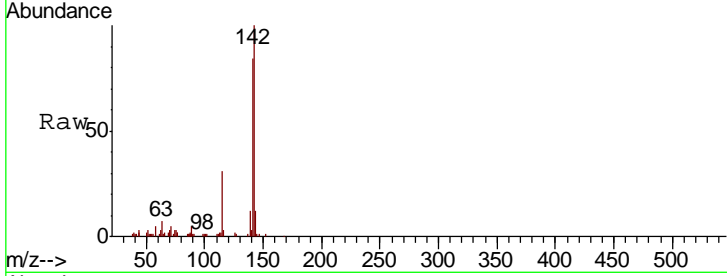

#38  
 1-Methylnaphthalene  
 Concen: 4.900 ng  
 RT: 12.75 min Scan# 1644  
 Delta R.T. 0.00 min  
 Lab File: BG041817.D  
 Acq: 31 Jul 2019 1:04

Tgt Ion	Resp	Lower	Upper
142	100		
141	96.5	75.4	113.2
116	4.7	3.2	4.8

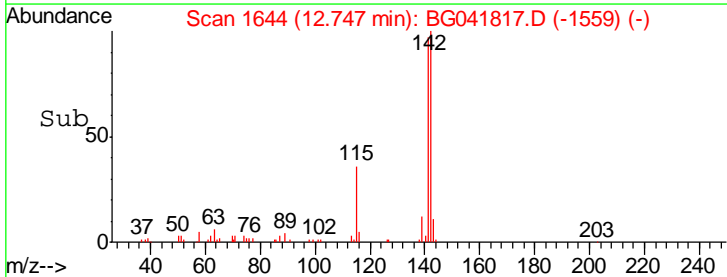
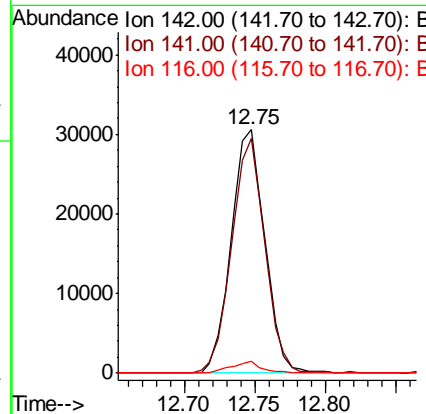
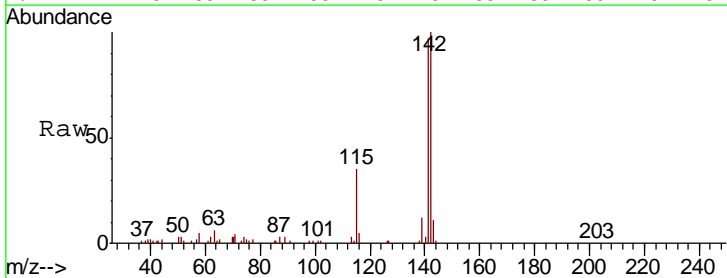

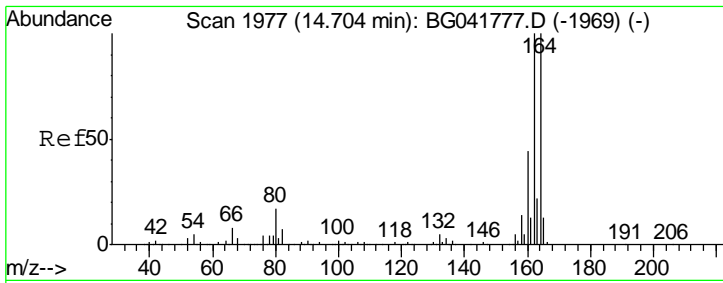

#39  
 Acenaphthene-d10  
 Concen: 20.000 ng  
 RT: 14.70 min Scan# 1976  
 Delta R.T. -0.01 min  
 Lab File: BG041817.D  
 Acq: 31 Jul 2019 1:04

Instrument :  
 BNA\_G  
 ClientSampled :  
 DFTPP

Tgt Ion	Resp	Lower	Upper
164	100		
162	100.0	79.6	119.4
160	45.5	35.4	53.0

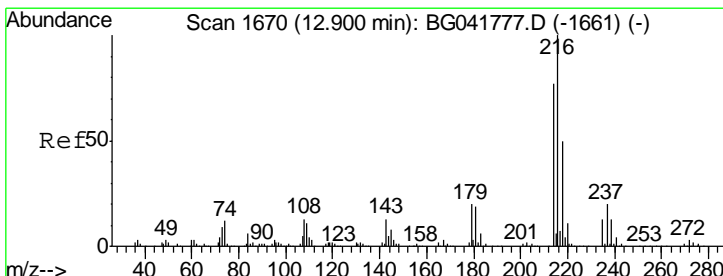
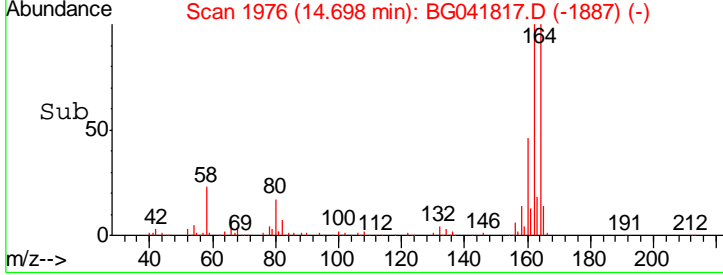
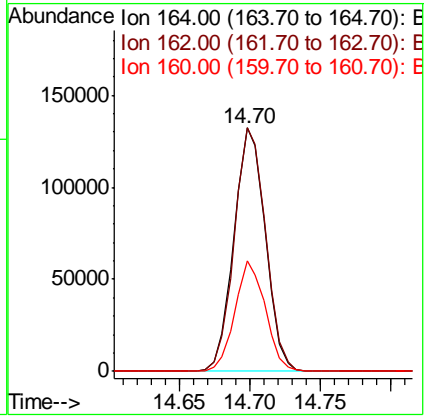
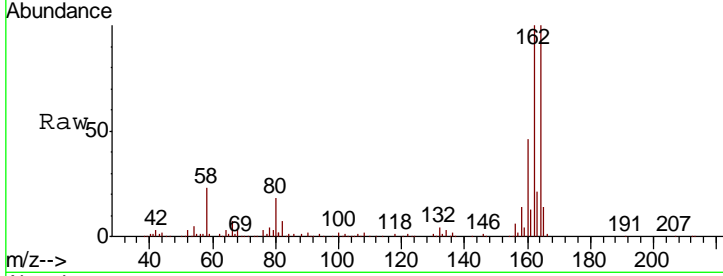

#40  
 1,2,4,5-Tetrachlorobenzene  
 Concen: 5.320 ng  
 RT: 12.89 min Scan# 1669  
 Delta R.T. -0.01 min  
 Lab File: BG041817.D  
 Acq: 31 Jul 2019 1:04

Tgt Ion	Resp	Lower	Upper
216	100		
214	77.1	61.5	92.3
179	19.0	16.2	24.2
108	12.6	13.2	19.8#

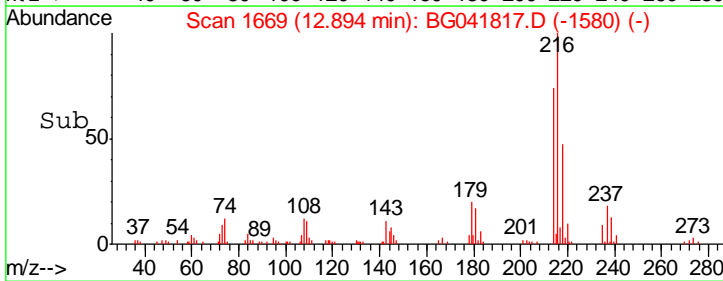
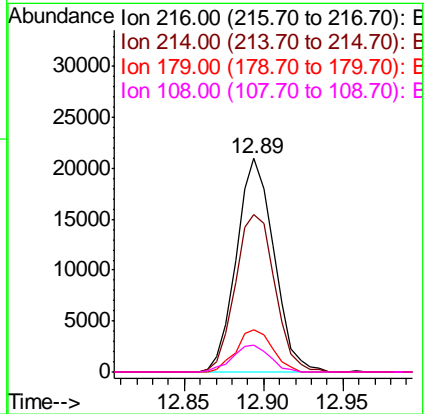
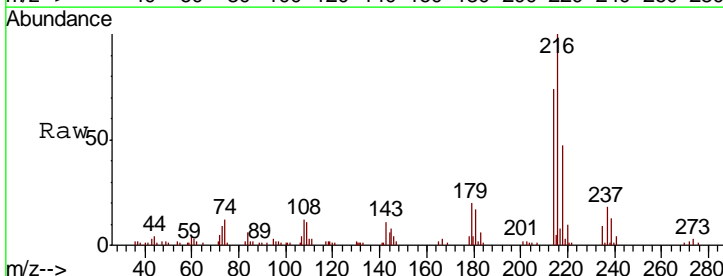

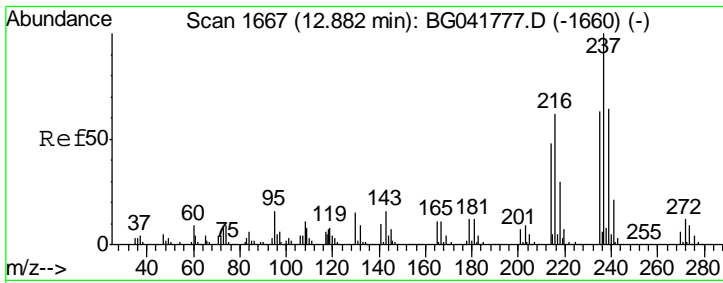

#41  
 Hexachlorocyclopentadiene  
 Concen: 3.267 ng  
 RT: 12.88 min Scan# 1667  
 Delta R.T. 0.00 min  
 Lab File: BG041817.D  
 Acq: 31 Jul 2019 1:04

Instrument :  
 BNA\_G  
 ClientSampleId :  
 DFTPP

Tgt Ion	Resp	Lower	Upper
237	11926		
235	60.8	43.5	83.5
272	13.5	0.0	31.2

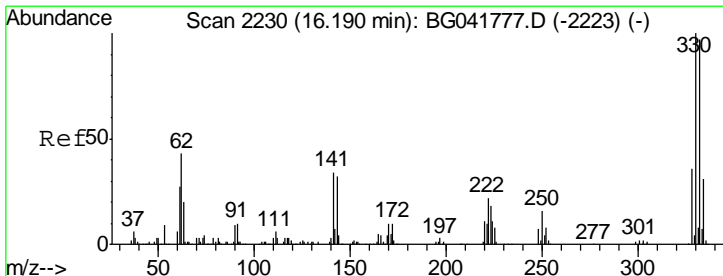
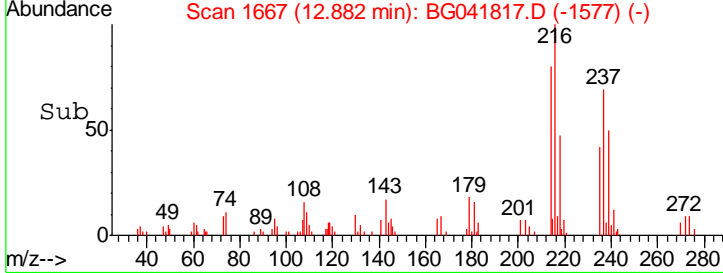
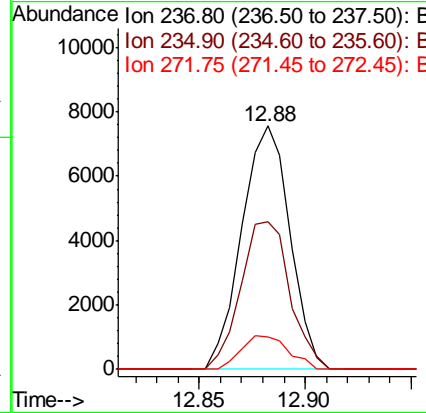
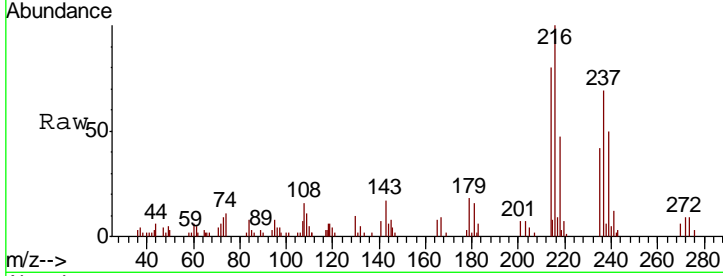

#42  
 2,4,6-Tribromophenol  
 Concen: 168.989 ng  
 RT: 16.19 min Scan# 2230  
 Delta R.T. 0.00 min  
 Lab File: BG041817.D  
 Acq: 31 Jul 2019 1:04

Tgt Ion	Resp	Lower	Upper
330	393666		
332	95.9	77.4	116.0
141	32.5	31.9	47.9

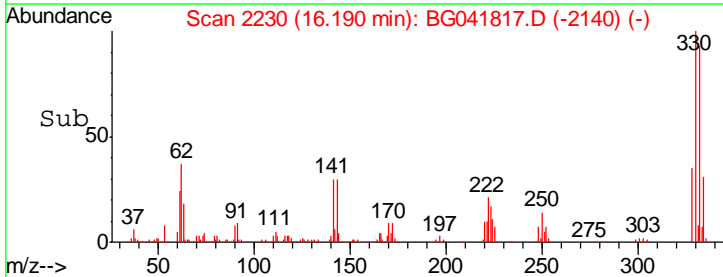
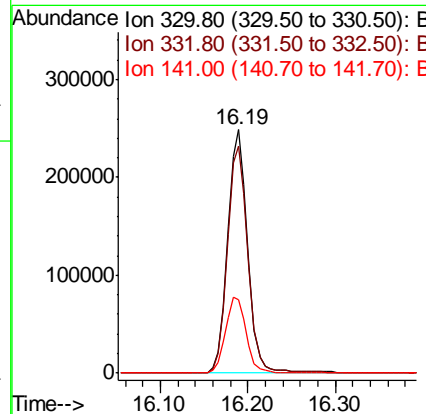
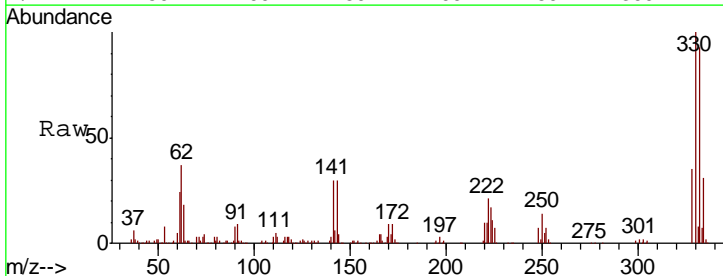

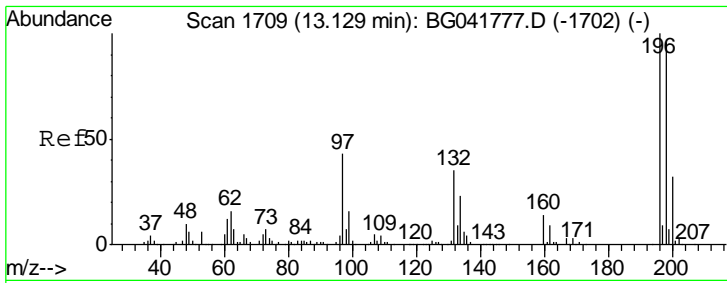

#43  
 2,4,6-Trichlorophenol  
 Concen: 4.730 ng  
 RT: 13.13 min Scan# 1709  
 Delta R.T. 0.00 min  
 Lab File: BG041817.D  
 Acq: 31 Jul 2019 1:04

Instrument :  
 BNA\_G  
 ClientSampled :  
 DFTPP

Tgt Ion:196 Resp: 19407

Ion	Ratio	Lower	Upper
196	100		
198	98.5	79.6	119.4
200	30.9	25.2	37.8

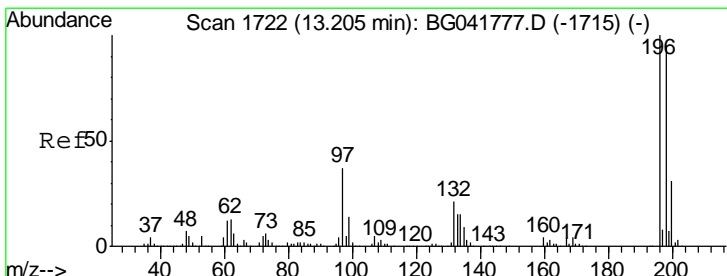
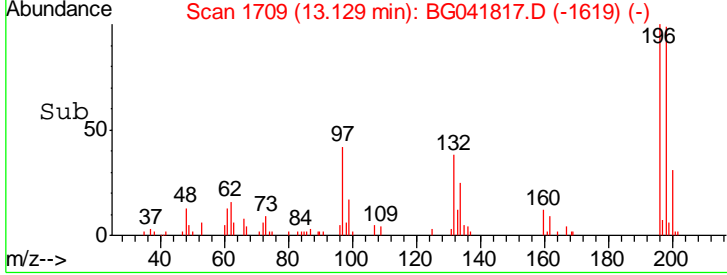
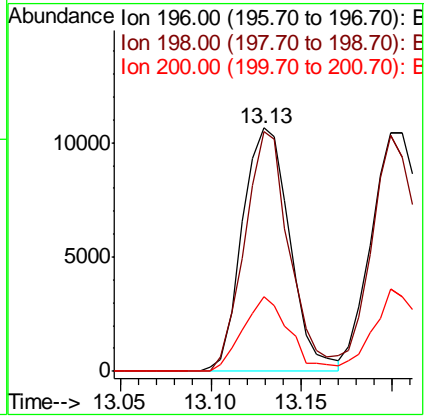
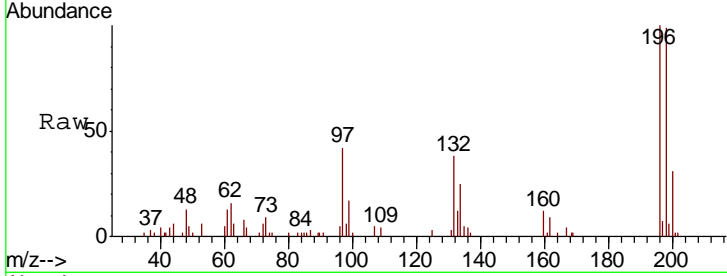

#44  
 2,4,5-Trichlorophenol  
 Concen: 4.986 ng  
 RT: 13.21 min Scan# 1722  
 Delta R.T. 0.00 min  
 Lab File: BG041817.D  
 Acq: 31 Jul 2019 1:04

Tgt Ion:196 Resp: 21258

Ion	Ratio	Lower	Upper
196	100		
198	89.8	80.6	121.0
97	37.2	33.9	50.9
132	19.7	20.2	30.2#

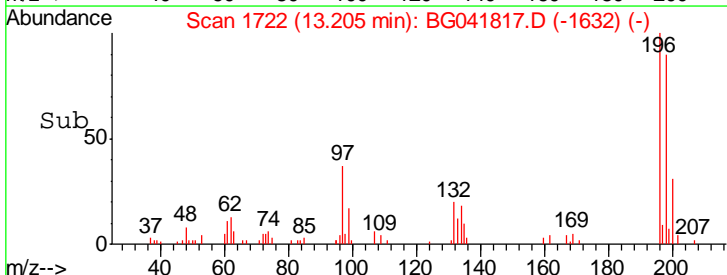
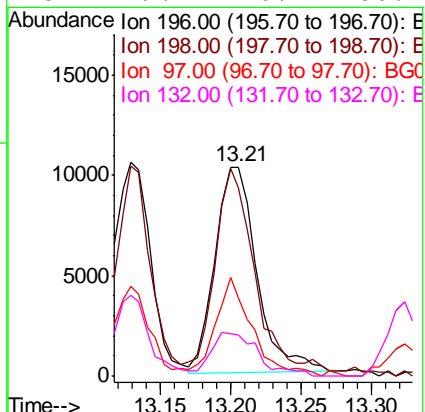
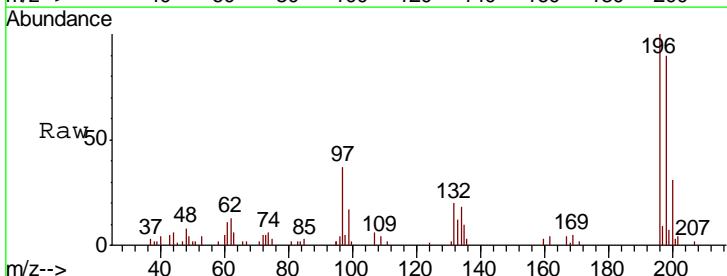



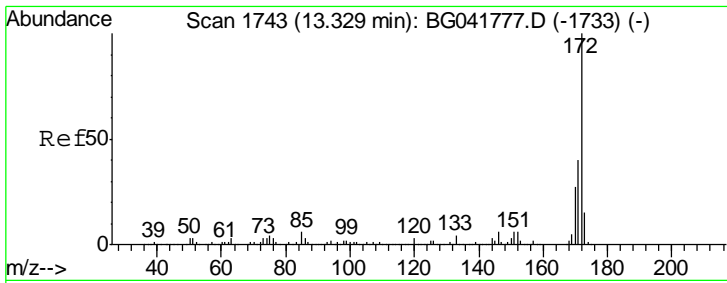

#45  
 2-Fluorobiphenyl  
 Concen: 109.190 ng  
 RT: 13.32 min Scan# 1742  
 Delta R.T. -0.01 min  
 Lab File: BG041817.D  
 Acq: 31 Jul 2019 1:04

Instrument :  
 BNA\_G  
 ClientSampleID :  
 DFTPP

Tgt Ion:172 Resp: 1269682

Ion	Ratio	Lower	Upper
172	100		
171	39.8	35.0	52.4
170	26.4	23.5	35.3

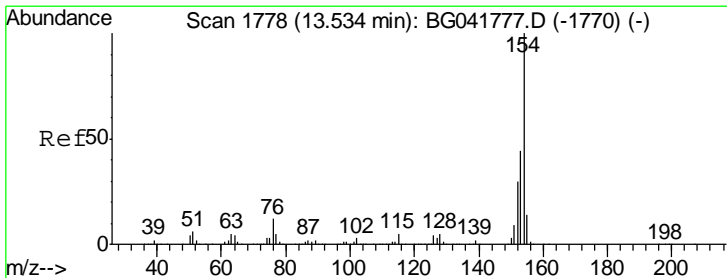
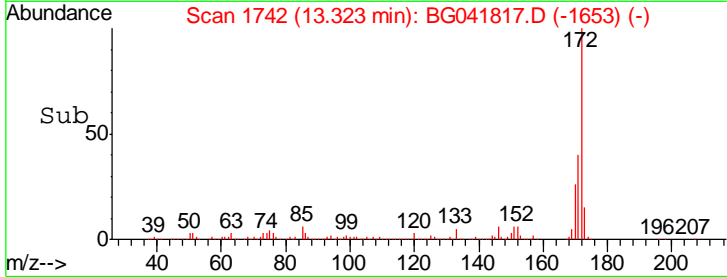
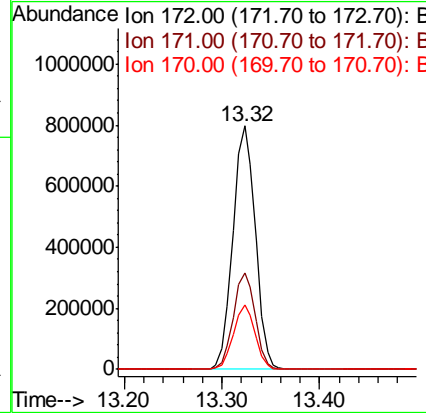
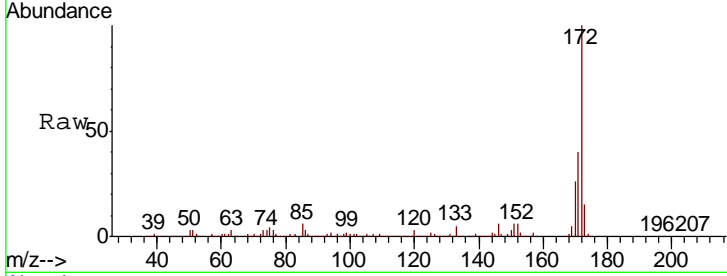

#46  
 1,1'-Biphenyl  
 Concen: 5.463 ng  
 RT: 13.53 min Scan# 1778  
 Delta R.T. 0.00 min  
 Lab File: BG041817.D  
 Acq: 31 Jul 2019 1:04

Tgt Ion:154 Resp: 72016

Ion	Ratio	Lower	Upper
154	100		
153	43.5	25.0	65.0
76	10.9	0.0	34.5

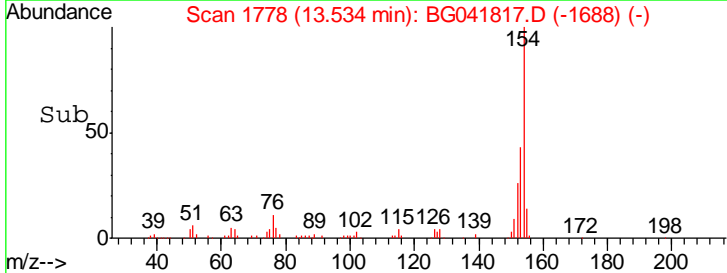
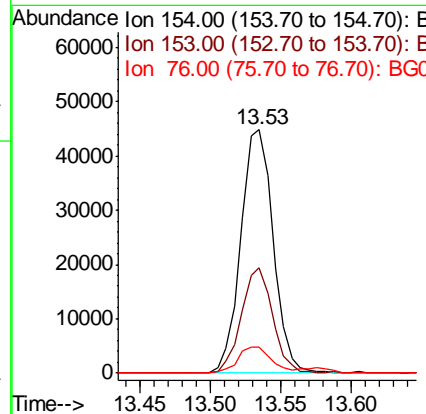
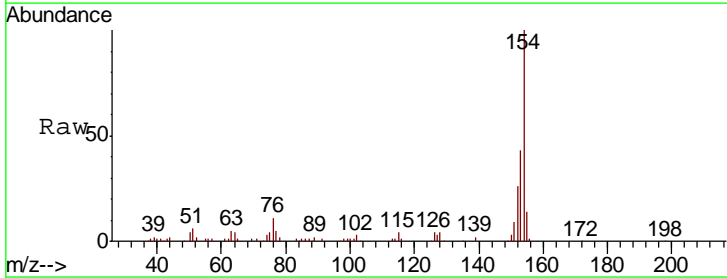

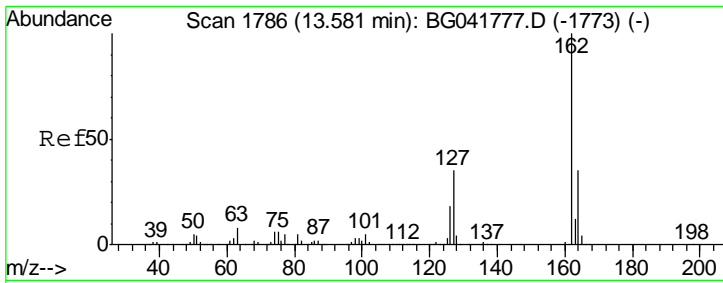

#47  
 2-Chloronaphthalene  
 Concen: 4.974 ng  
 RT: 13.58 min Scan# 1785  
 Delta R.T. -0.01 min  
 Lab File: BG041817.D  
 Acq: 31 Jul 2019 1:04

Instrument :  
 BNA\_G  
 ClientSampled :  
 DFTPP

Tgt Ion	Resp	Lower	Upper
162	55828		
127	30.6	30.4	45.6
164	33.6	28.6	42.8

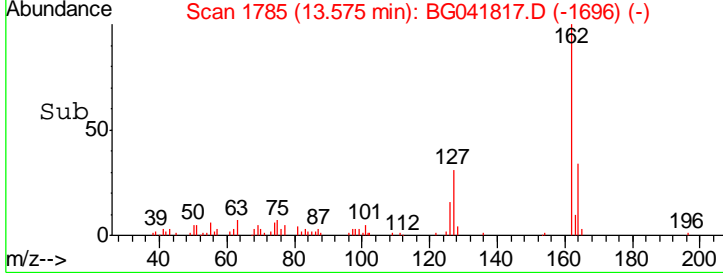
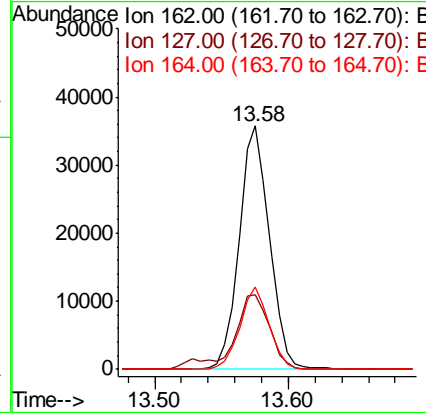
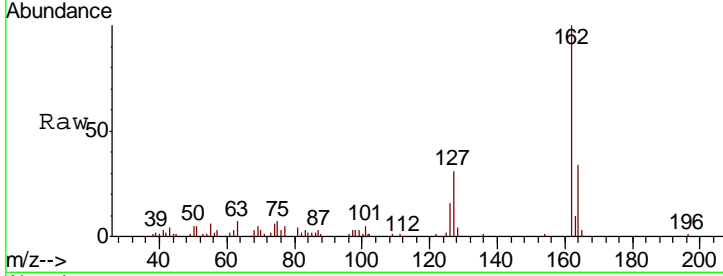

#48  
 2-Nitroaniline  
 Concen: 2.512 ng  
 RT: 13.76 min Scan# 1817  
 Delta R.T. -0.01 min  
 Lab File: BG041817.D  
 Acq: 31 Jul 2019 1:04

Tgt Ion	Resp	Lower	Upper
65	7152		
92	65.6	53.9	80.9
138	108.6	83.5	125.3

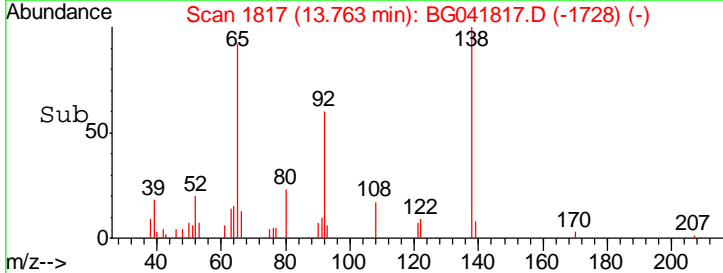
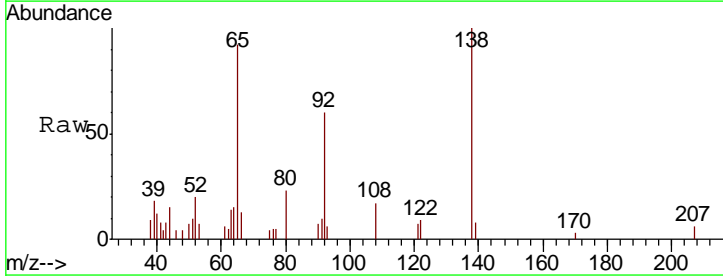
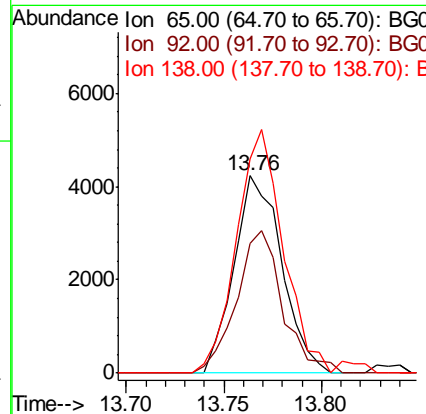
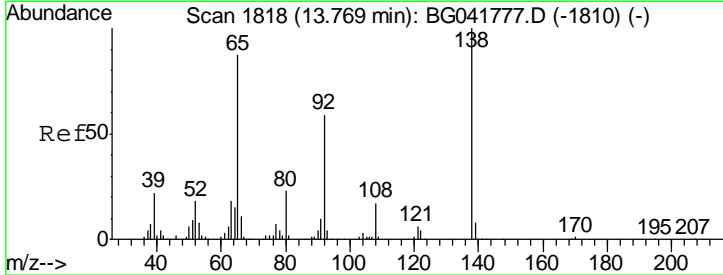

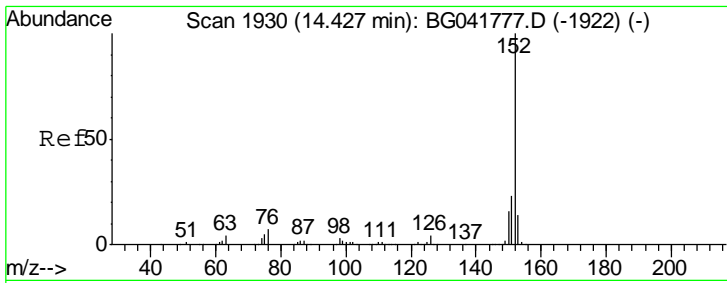

#49  
 Acenaphthylene  
 Concen: 5.004 ng  
 RT: 14.42 min Scan# 1929  
 Delta R.T. -0.01 min  
 Lab File: BG041817.D  
 Acq: 31 Jul 2019 1:04

Instrument :  
 BNA\_G  
 ClientSampled :  
 DFTPP

Tgt Ion	Resp	Lower	Upper
152	84023		
151	20.8	18.7	28.1
153	13.3	12.4	18.6

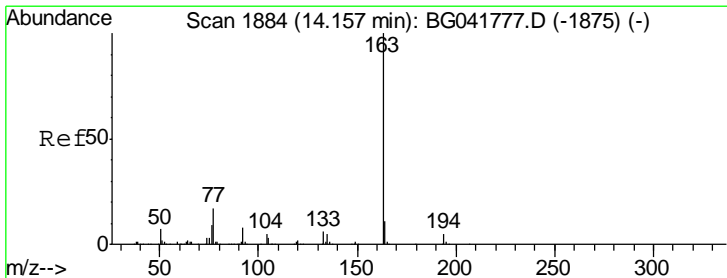
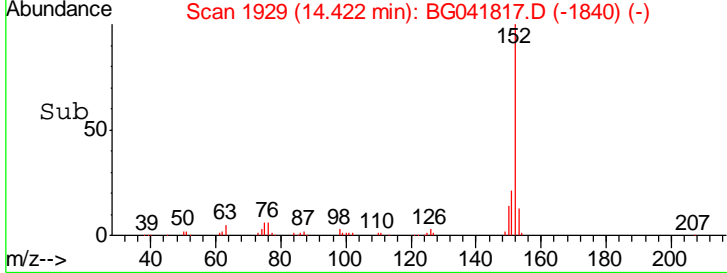
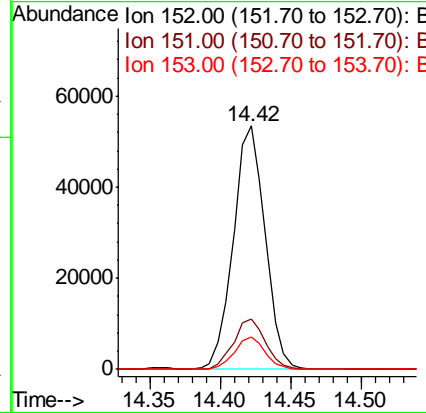
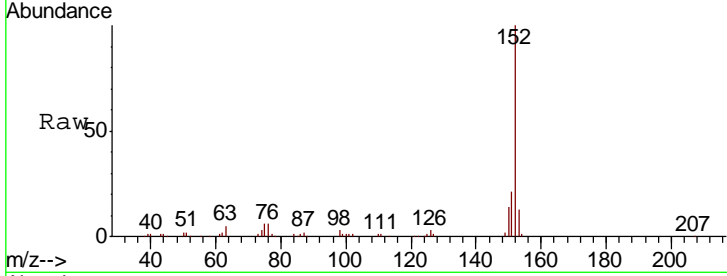

#50  
 Dimethylphthalate  
 Concen: 10.075 ng  
 RT: 14.15 min Scan# 1882  
 Delta R.T. -0.01 min  
 Lab File: BG041817.D  
 Acq: 31 Jul 2019 1:04

Tgt Ion	Resp	Lower	Upper
163	141116		
194	4.6	4.2	6.2
164	10.8	9.4	14.2

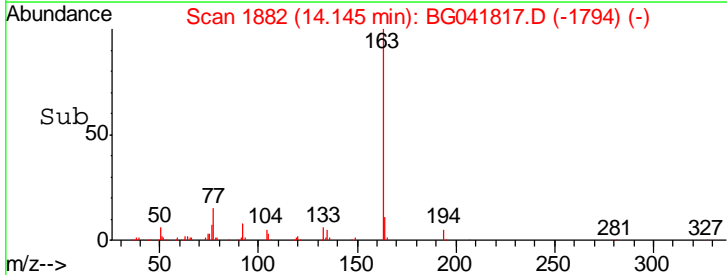
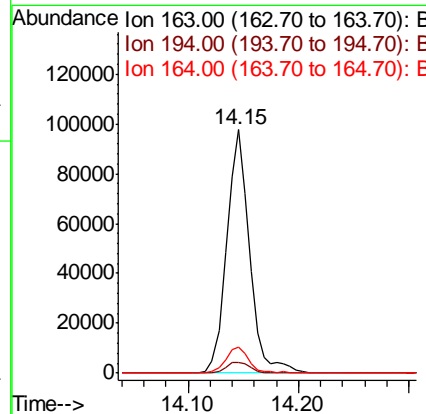
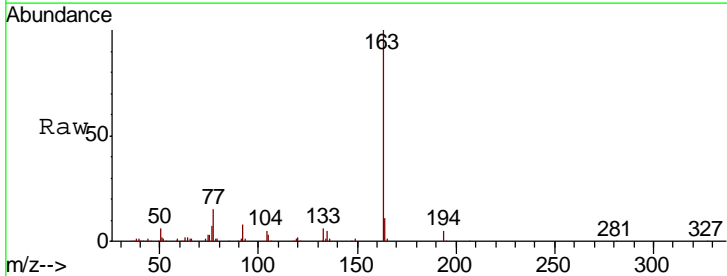

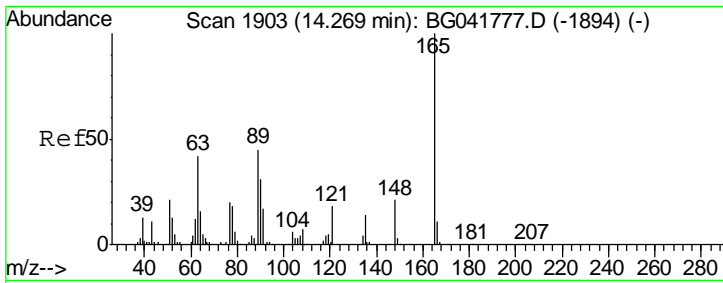

#51  
 2,6-Dinitrotoluene  
 Concen: 5.440 ng  
 RT: 14.26 min Scan# 1901  
 Delta R.T. -0.01 min  
 Lab File: BG041817.D  
 Acq: 31 Jul 2019 1:04

Instrument :  
 BNA\_G  
 ClientSampled :  
 DFTPP

Tgt Ion	Resp	Lower	Upper
165	15933		
63	38.1	42.4	63.6#
89	43.2	42.1	63.1

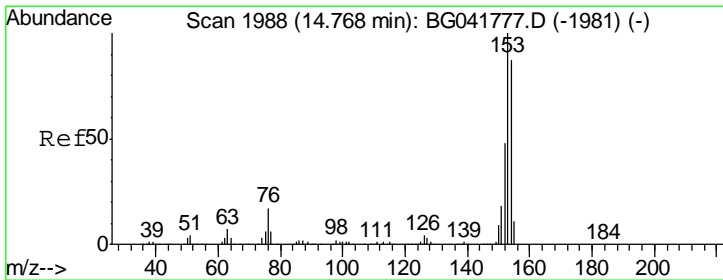
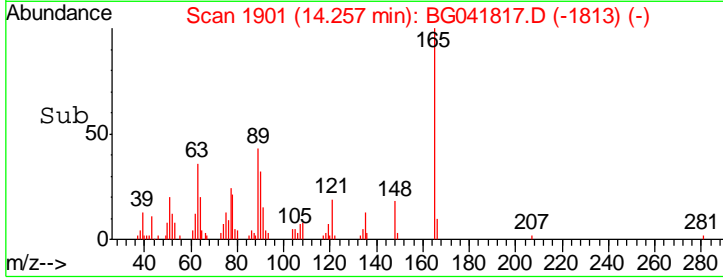
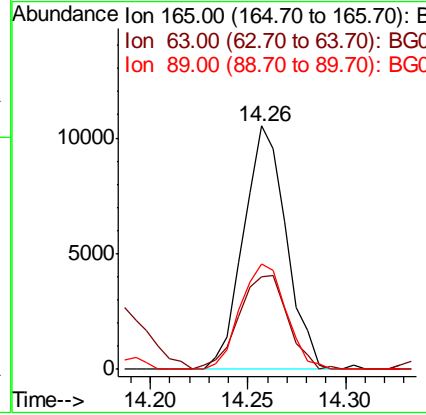
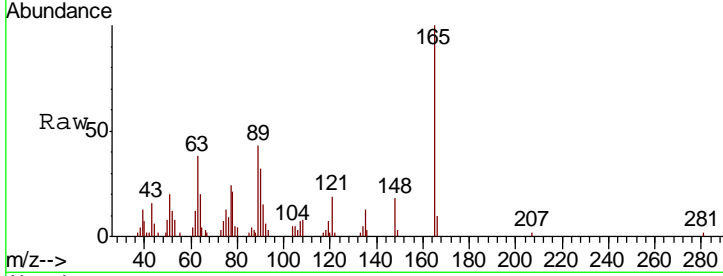

#52  
 Acenaphthene  
 Concen: 4.757 ng  
 RT: 14.76 min Scan# 1987  
 Delta R.T. -0.01 min  
 Lab File: BG041817.D  
 Acq: 31 Jul 2019 1:04

Tgt Ion	Resp	Lower	Upper
154	51948		
153	113.2	89.8	134.6
152	52.7	44.9	67.3

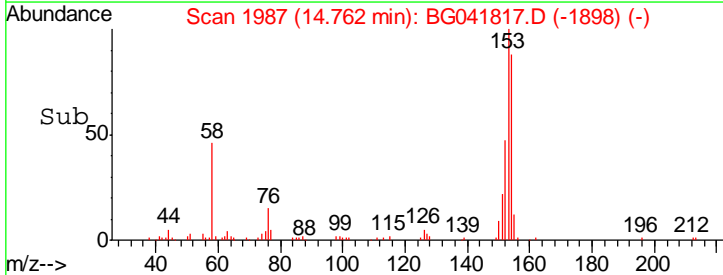
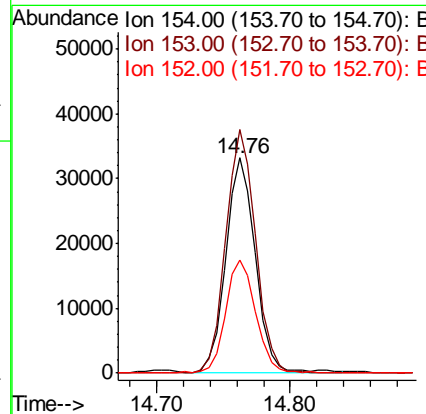
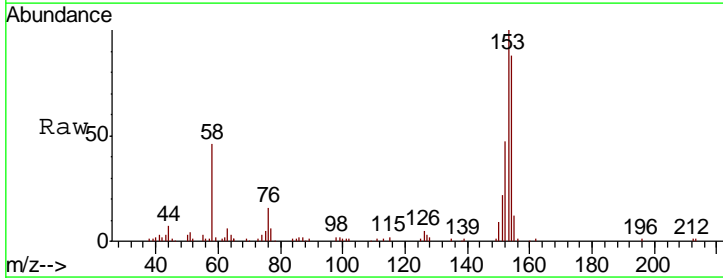

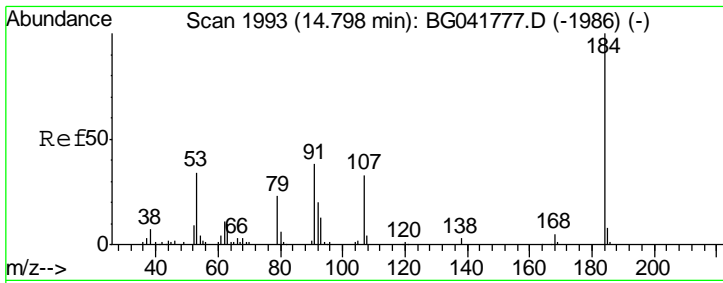

#54  
 2,4-Dinitrophenol  
 Concen: 4.491 ng  
 RT: 14.81 min Scan# 1995  
 Delta R.T. 0.01 min  
 Lab File: BG041817.D  
 Acq: 31 Jul 2019 1:04

Instrument :  
 BNA\_G  
 ClientSampled :  
 DFTPP

Tgt Ion	Resp	Lower	Upper
184	1573		
63	31.0	43.2	64.8#
154	60.8	51.4	77.2

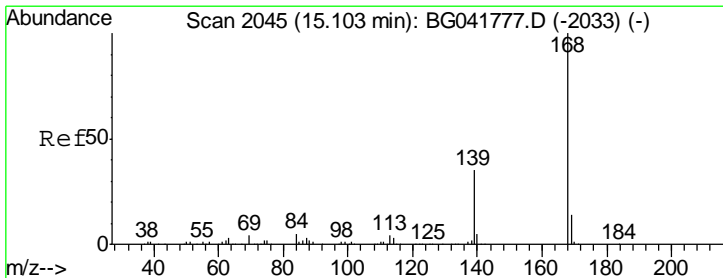
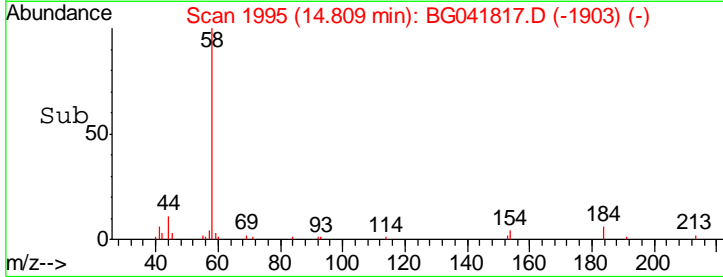
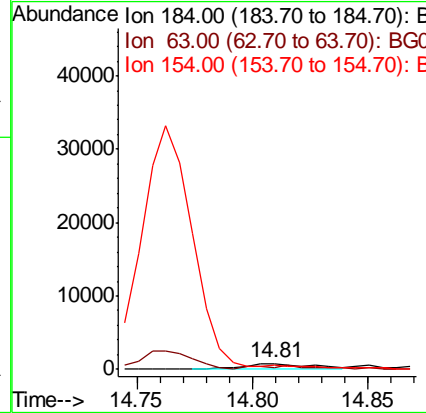
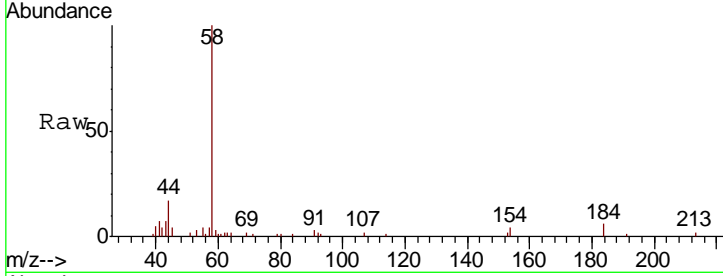

#55  
 Dibenzofuran  
 Concen: 5.528 ng  
 RT: 15.10 min Scan# 2044  
 Delta R.T. -0.01 min  
 Lab File: BG041817.D  
 Acq: 31 Jul 2019 1:04

Tgt Ion	Resp	Lower	Upper
168	92331		
139	31.7	31.9	47.9#
169	12.5	12.5	18.7

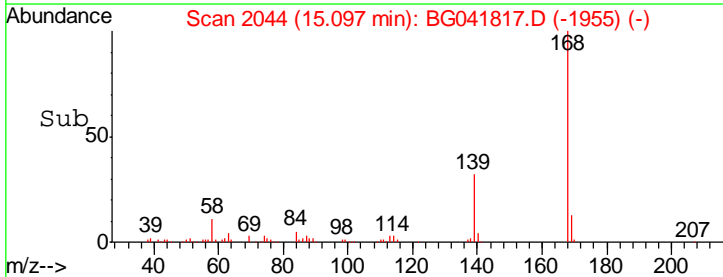
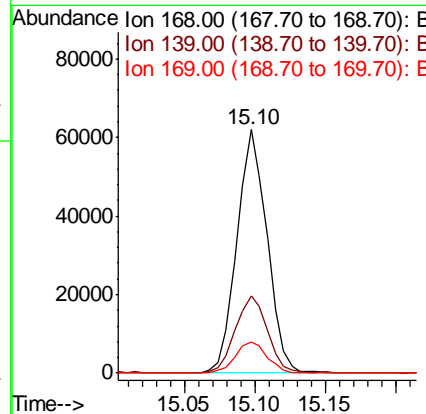
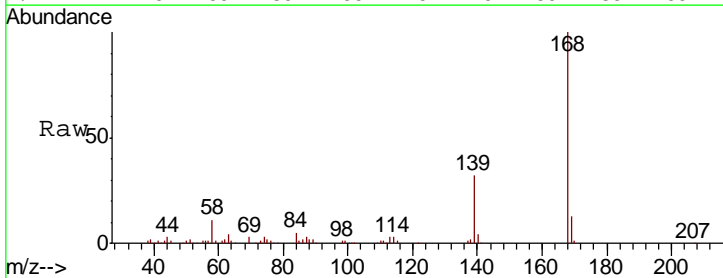

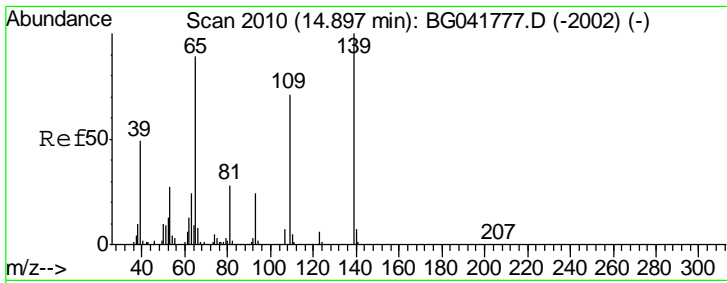

#56  
 4-Nitrophenol  
 Concen: 4.256 ng  
 RT: 14.90 min Scan# 2010  
 Delta R.T. 0.00 min  
 Lab File: BG041817.D  
 Acq: 31 Jul 2019 1:04

Instrument :  
 BNA\_G  
 ClientSampled :  
 DFTPP

Tgt Ion	Resp	Lower	Upper
139	10123		
109	56.3	51.3	91.3
65	90.8	77.6	117.6

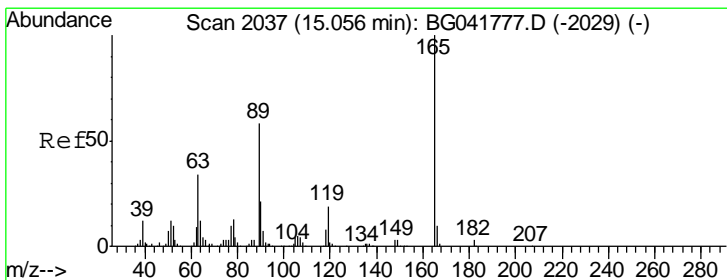
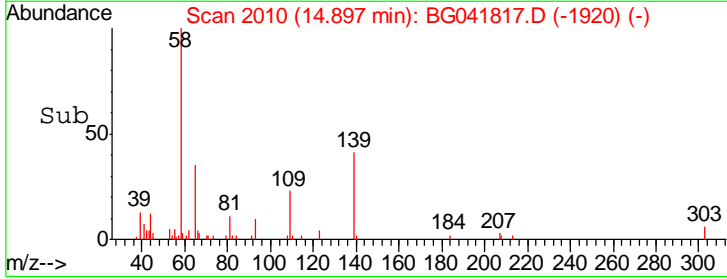
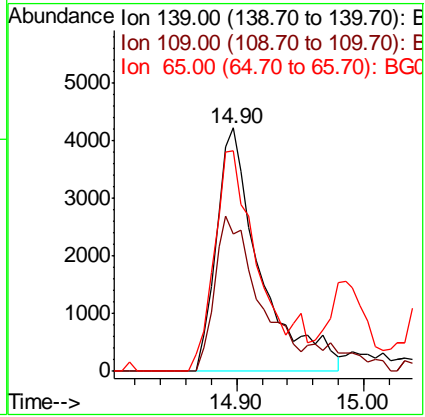
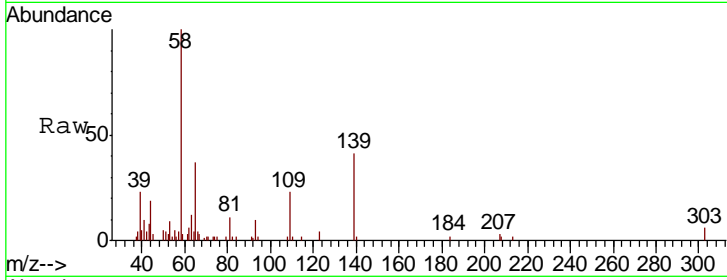

#57  
 2,4-Dinitrotoluene  
 Concen: 4.972 ng  
 RT: 15.05 min Scan# 2036  
 Delta R.T. -0.01 min  
 Lab File: BG041817.D  
 Acq: 31 Jul 2019 1:04

Tgt Ion	Resp	Lower	Upper
165	20025		
63	33.5	31.7	47.5
89	54.5	50.2	75.4
182	1.4	2.6	4.0#

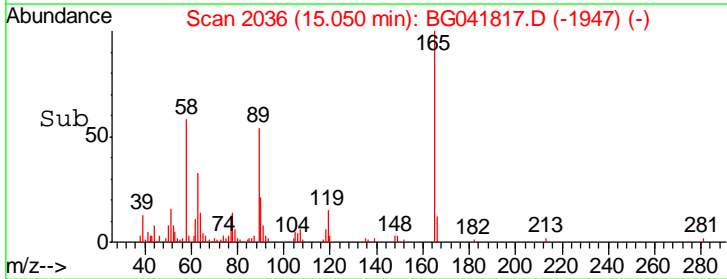
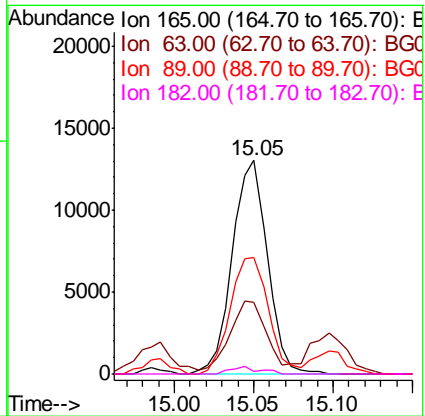
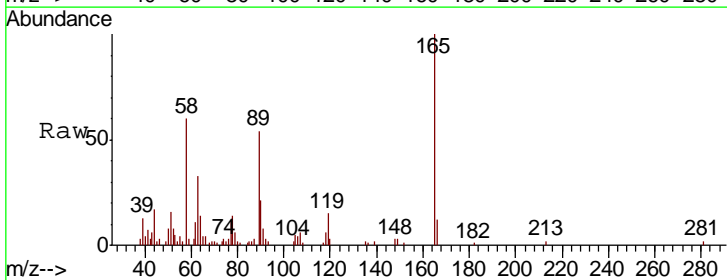

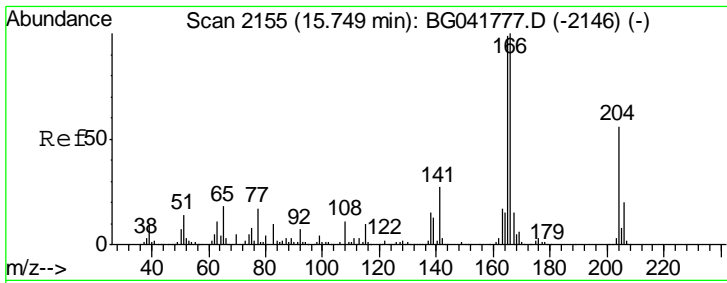

#58  
 Fluorene  
 Concen: 5.649 ng  
 RT: 15.75 min Scan# 2155  
 Delta R.T. 0.00 min  
 Lab File: BG041817.D  
 Acq: 31 Jul 2019 1:04

Instrument :  
 BNA\_G  
 ClientSampled :  
 DFTPP

Tgt Ion	Resp	Lower	Upper
166	100		
165	93.5	80.5	120.7
167	14.1	12.4	18.6

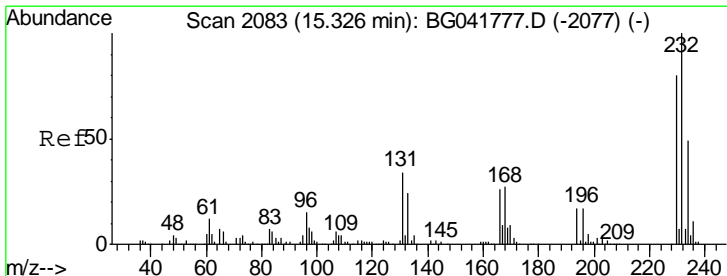
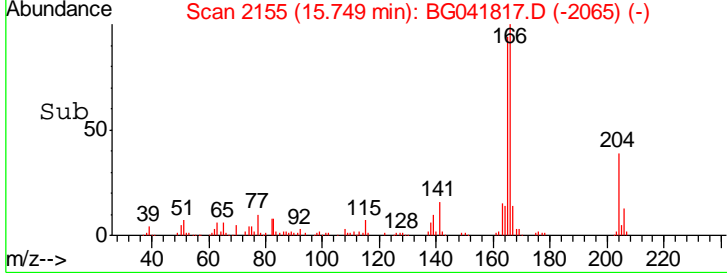
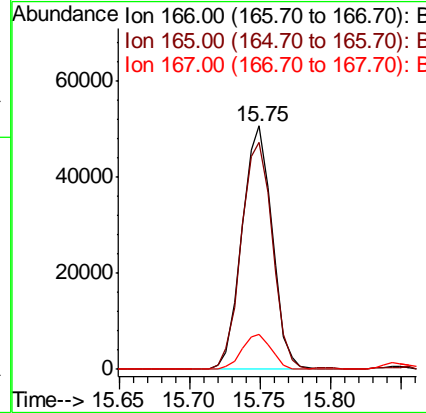
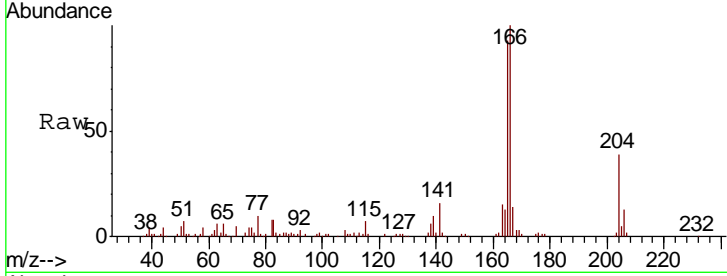

#59  
 2,3,4,6-Tetrachlorophenol  
 Concen: 3.964 ng  
 RT: 15.33 min Scan# 2083  
 Delta R.T. 0.00 min  
 Lab File: BG041817.D  
 Acq: 31 Jul 2019 1:04

Tgt Ion	Resp	Lower	Upper
232	100		
131	37.6	31.8	47.6
130	1.0	1.8	2.8#
166	28.3	23.5	35.3

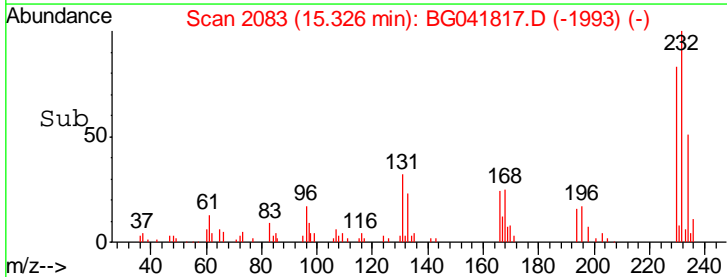
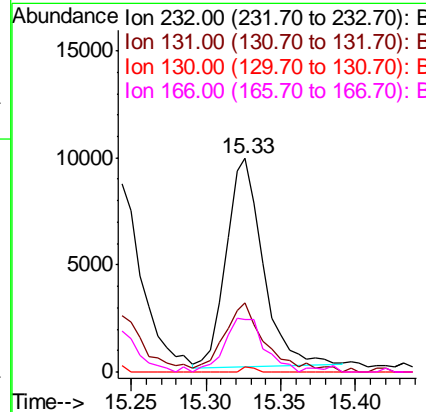
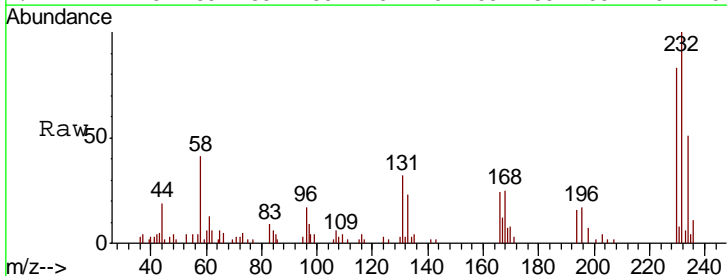

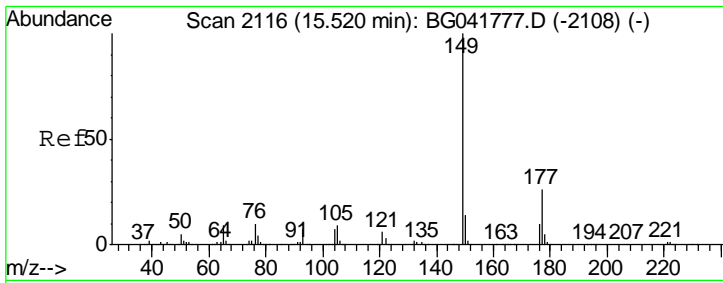

#60  
 Diethylphthalate  
 Concen: 5.383 ng  
 RT: 15.51 min Scan# 2115  
 Delta R.T. -0.01 min  
 Lab File: BG041817.D  
 Acq: 31 Jul 2019 1:04

Instrument :  
 BNA\_G  
 ClientSampled :  
 DFTPP

Tgt Ion	Resp	Lower	Upper
149	74028		
177	24.8	20.7	31.1
150	12.1	11.5	17.3

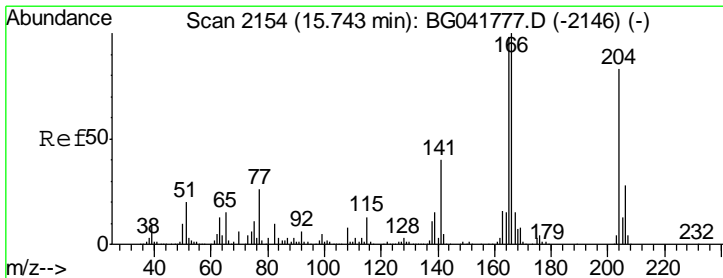
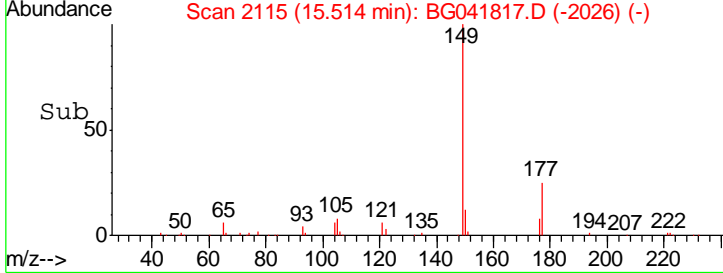
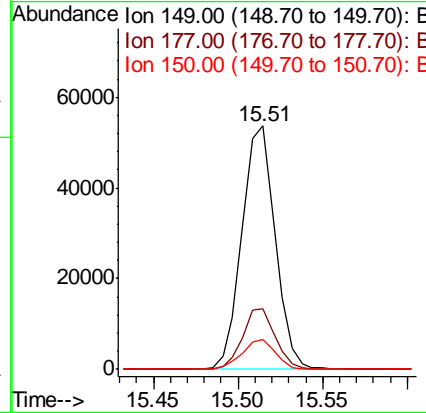
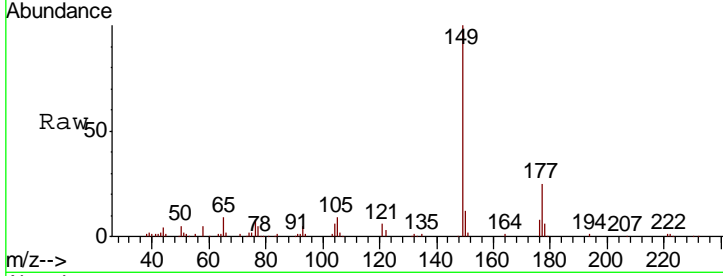

#61  
 4-Chlorophenyl-phenylether  
 Concen: 5.073 ng  
 RT: 15.74 min Scan# 2154  
 Delta R.T. 0.00 min  
 Lab File: BG041817.D  
 Acq: 31 Jul 2019 1:04

Tgt Ion	Resp	Lower	Upper
204	41514		
206	31.1	28.6	42.8
141	43.2	42.9	64.3

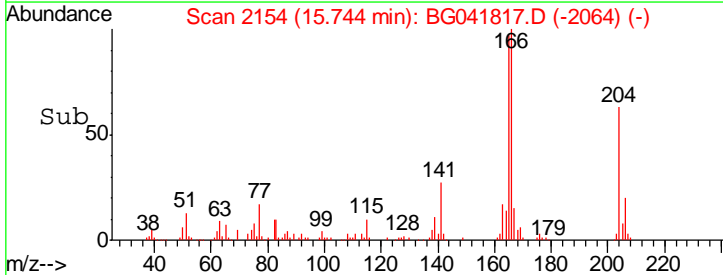
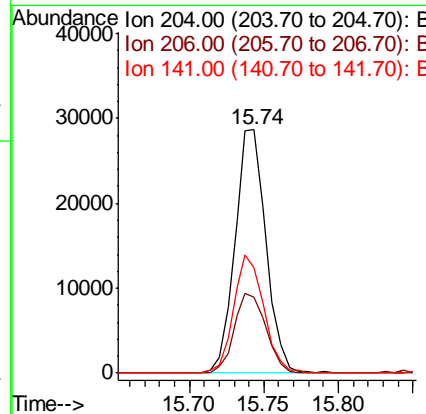
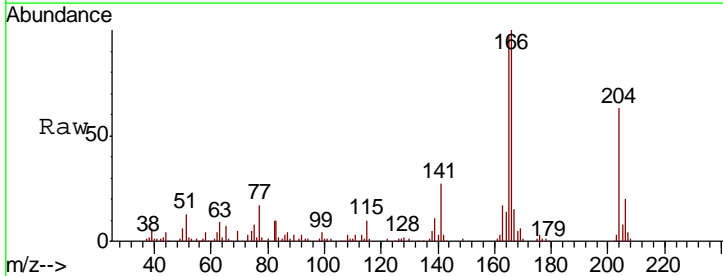



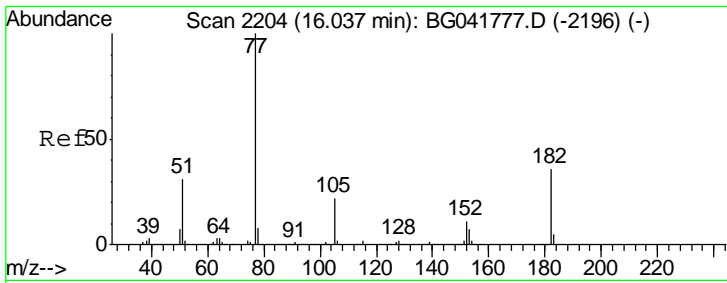

#63  
 Azobenzene  
 Concen: 4.469 ng  
 RT: 16.03 min Scan# 2203  
 Delta R.T. -0.01 min  
 Lab File: BG041817.D  
 Acq: 31 Jul 2019 1:04

Instrument :  
 BNA\_G  
 ClientSampled :  
 DFTPP

Tgt Ion	Resp	Lower	Upper
77	100		
182	31.1	13.2	53.2
105	19.8	2.2	42.2
51	30.0	14.6	54.6

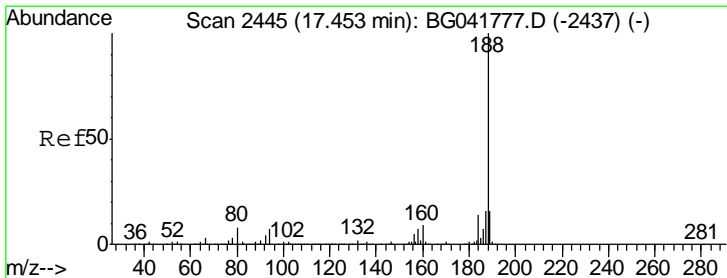
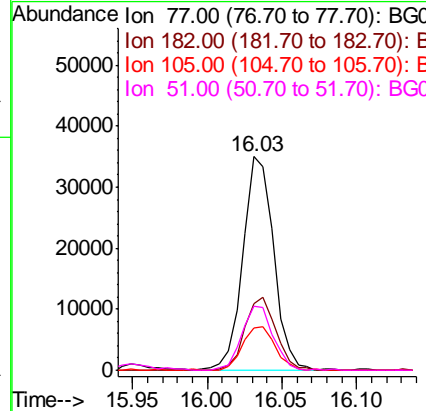
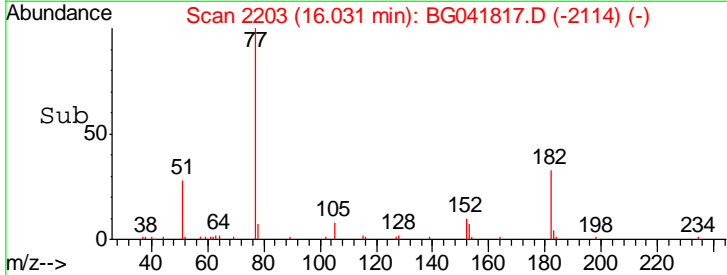
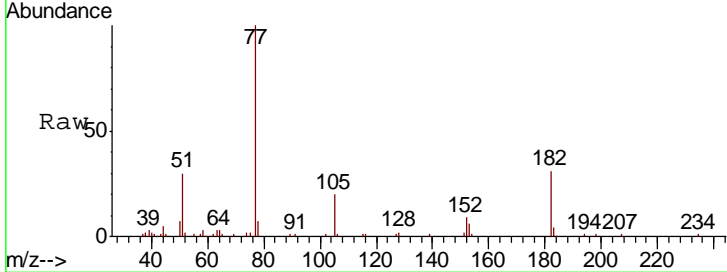

#64  
 Phenanthrene-d10  
 Concen: 20.000 ng  
 RT: 17.45 min Scan# 2444  
 Delta R.T. -0.01 min  
 Lab File: BG041817.D  
 Acq: 31 Jul 2019 1:04

Tgt Ion	Resp	Lower	Upper
188	100		
94	7.0	6.9	10.3
80	8.0	8.0	12.0

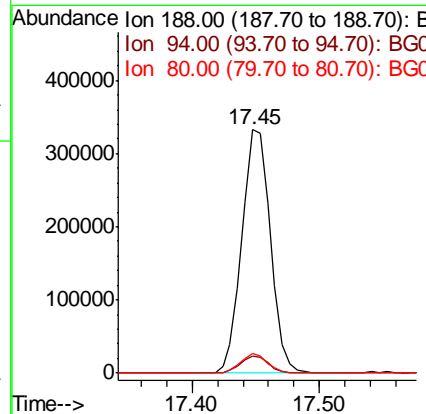
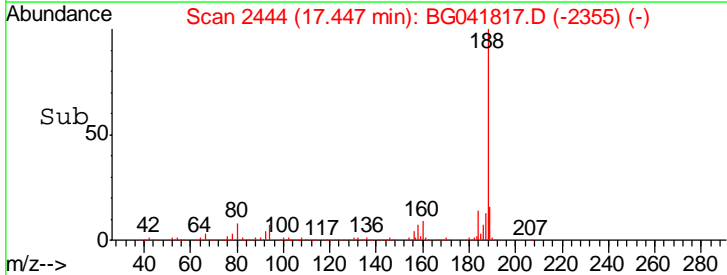
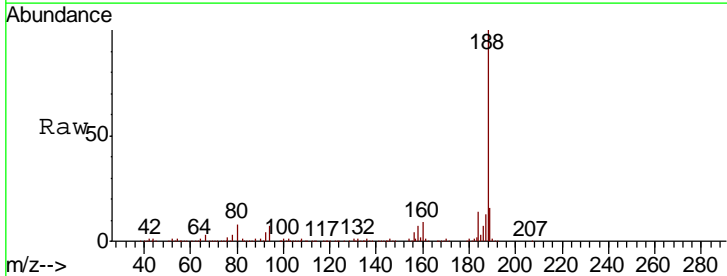

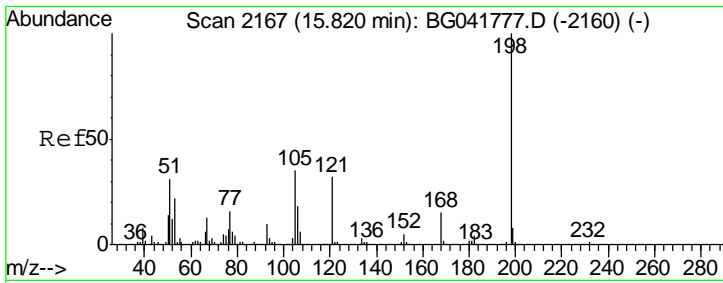

#65  
 4,6-Dinitro-2-methylphenol  
 Concen: 8.969 ng  
 RT: 15.81 min Scan# 2166  
 Delta R.T. -0.00 min  
 Lab File: BG041817.D  
 Acq: 31 Jul 2019 1:04

Instrument :  
 BNA\_G  
 ClientSampleId :  
 DFTPP

Tgt Ion	Resp	Lower	Upper
198	100		
51	33.7	22.3	62.3
105	36.3	18.0	58.0

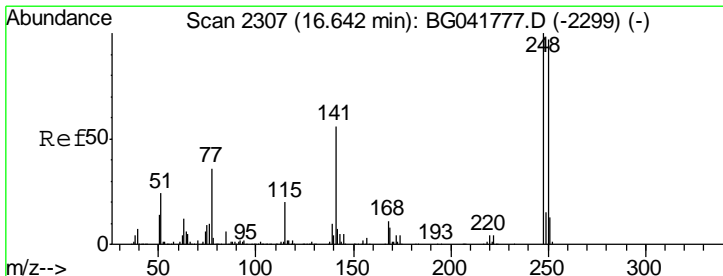
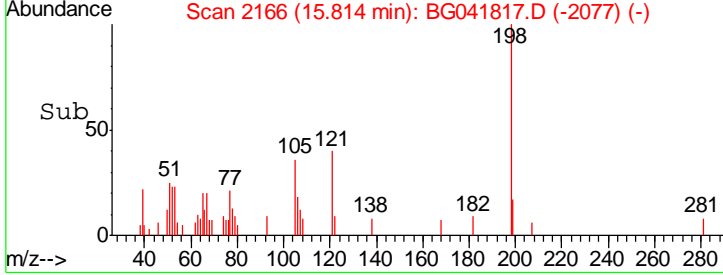
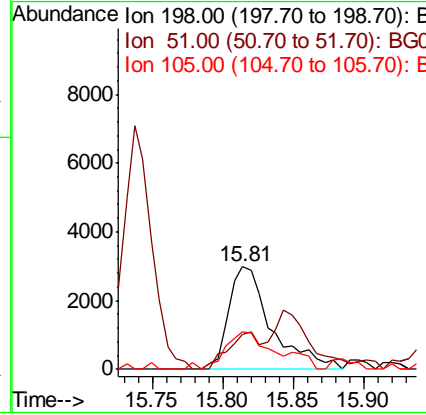
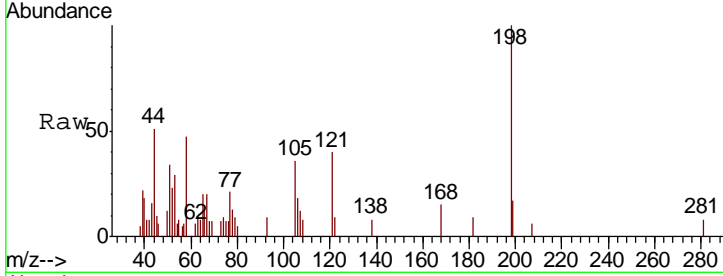

#67  
 4-Bromophenyl-phenylether  
 Concen: 4.303 ng  
 RT: 16.64 min Scan# 2306  
 Delta R.T. -0.01 min  
 Lab File: BG041817.D  
 Acq: 31 Jul 2019 1:04

Tgt Ion	Resp	Lower	Upper
248	100		
250	103.1	78.1	117.1
141	57.0	49.6	74.4

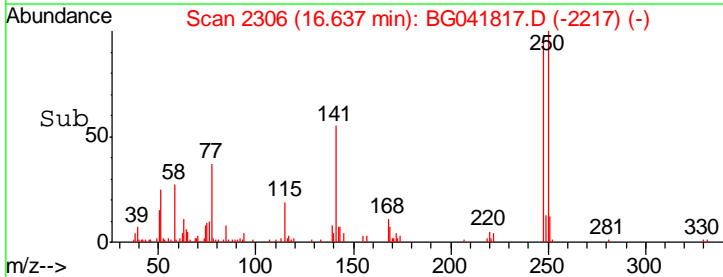
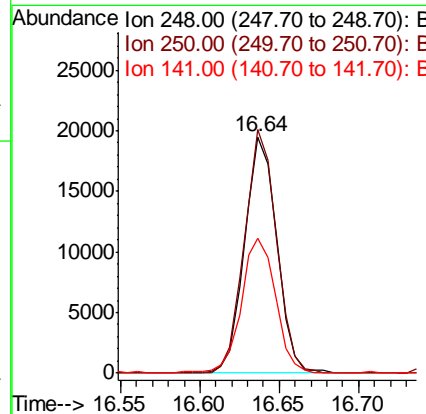
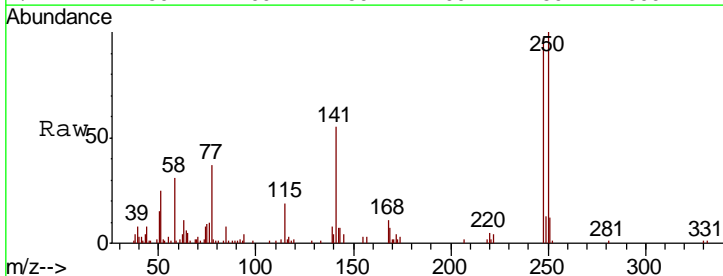

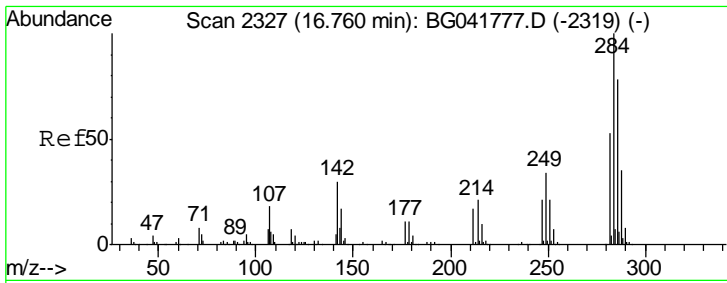

#68  
 Hexachlorobenzene  
 Concen: 4.293 ng  
 RT: 16.76 min Scan# 2327  
 Delta R.T. 0.00 min  
 Lab File: BG041817.D  
 Acq: 31 Jul 2019 1:04

Instrument :  
 BNA\_G  
 ClientSampled :  
 DFTPP

Tgt Ion	Resp	Lower	Upper
284	100		
142	27.0	27.0	40.6#
249	32.4	28.4	42.6

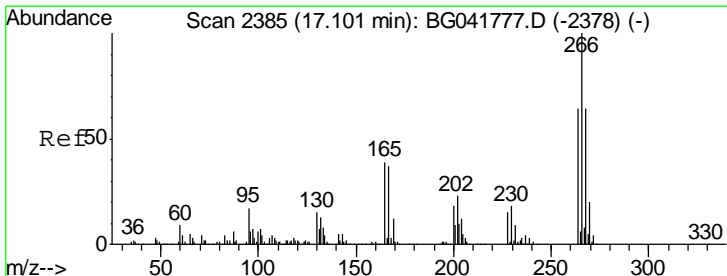
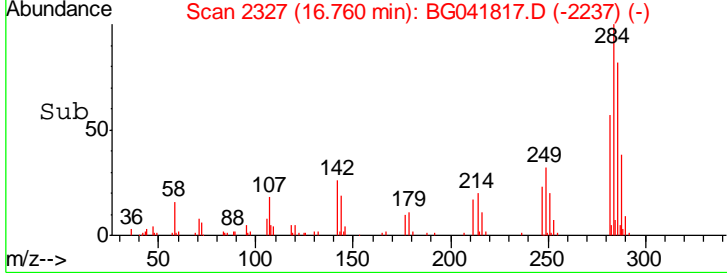
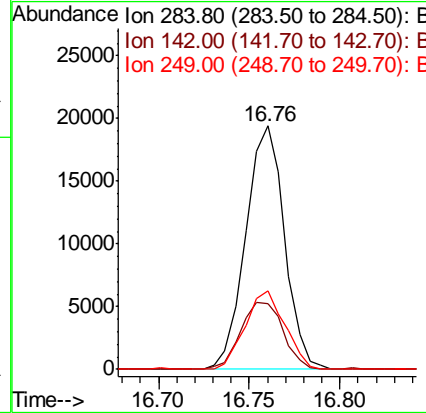
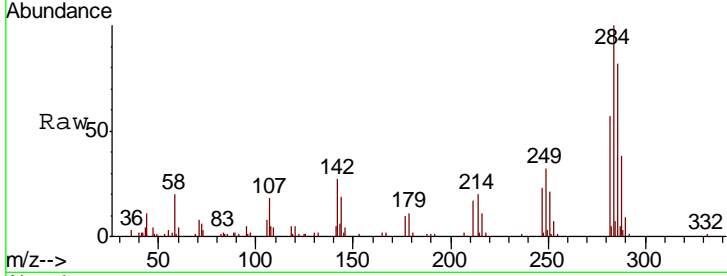

#70  
 Pentachlorophenol  
 Concen: 2.227 ng  
 RT: 17.12 min Scan# 2388  
 Delta R.T. 0.02 min  
 Lab File: BG041817.D  
 Acq: 31 Jul 2019 1:04

Tgt Ion	Resp	Lower	Upper
266	100		
268	53.5	52.9	79.3
264	55.9	51.4	77.2

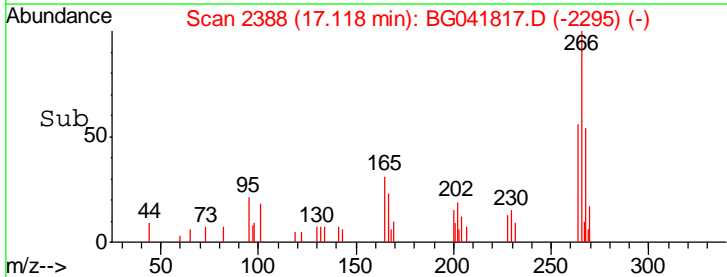
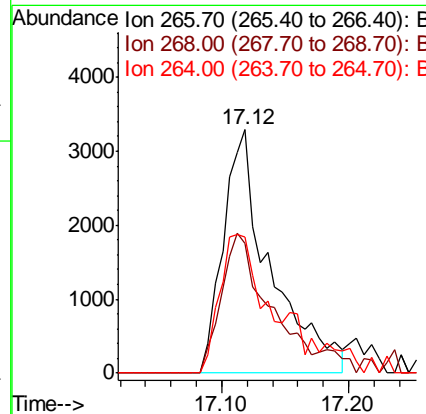
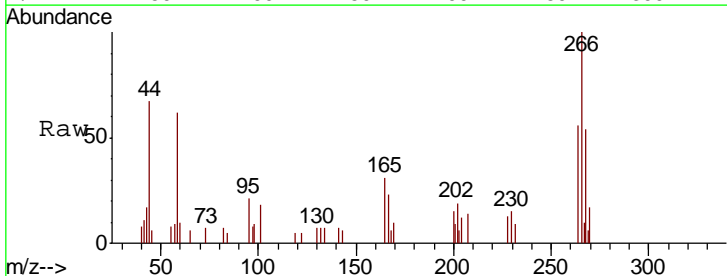

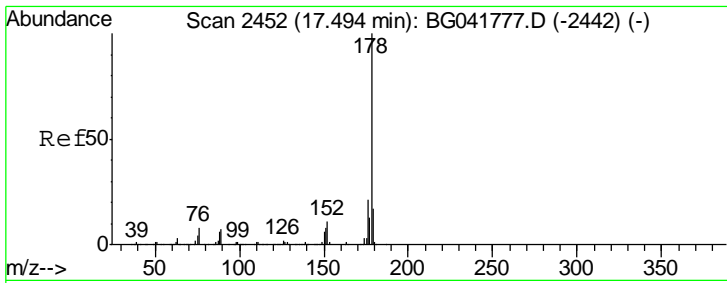

#71  
 Phenanthrene  
 Concen: 5.546 ng  
 RT: 17.49 min Scan# 2451  
 Delta R.T. -0.01 min  
 Lab File: BG041817.D  
 Acq: 31 Jul 2019 1:04

Instrument :  
 BNA\_G  
 ClientSampled :  
 DFTPP

Tgt Ion	Resp	Lower	Upper
178	138005		
176	19.0	18.6	28.0
179	16.4	15.4	23.0

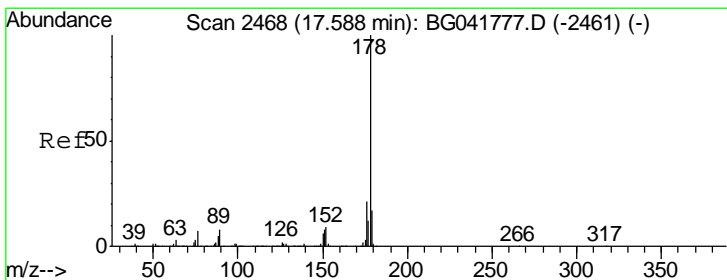
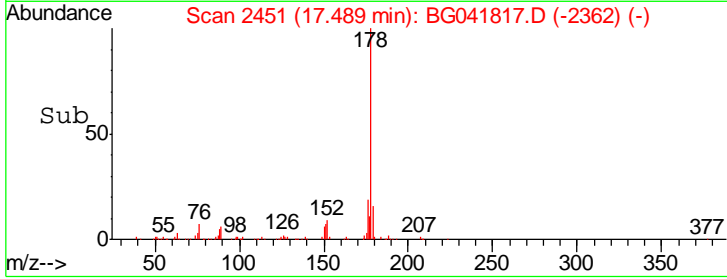
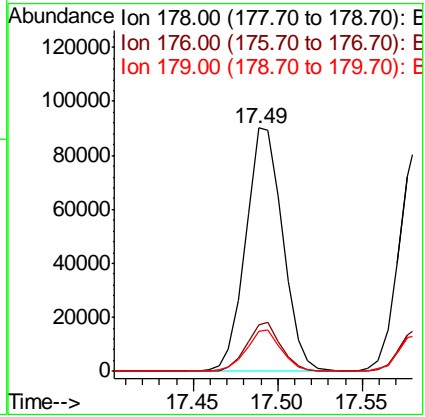
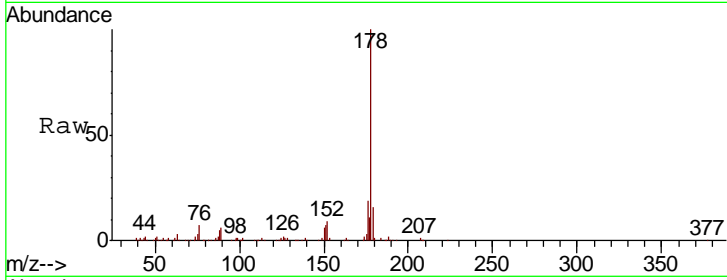

#72  
 Anthracene  
 Concen: 5.561 ng  
 RT: 17.49 min Scan# 2451  
 Delta R.T. -0.10 min  
 Lab File: BG041817.D  
 Acq: 31 Jul 2019 1:04

Tgt Ion	Resp	Lower	Upper
178	138005		
176	19.0	18.6	28.0
179	16.4	15.1	22.7

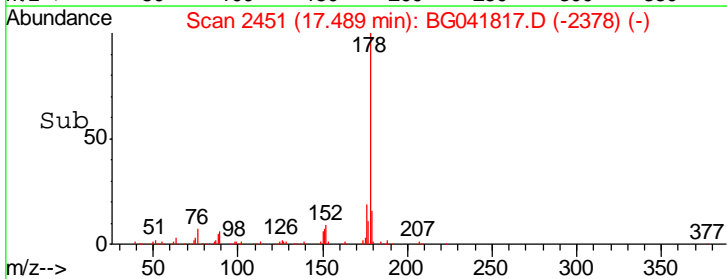
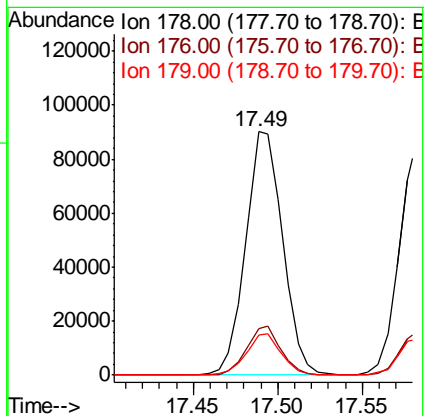
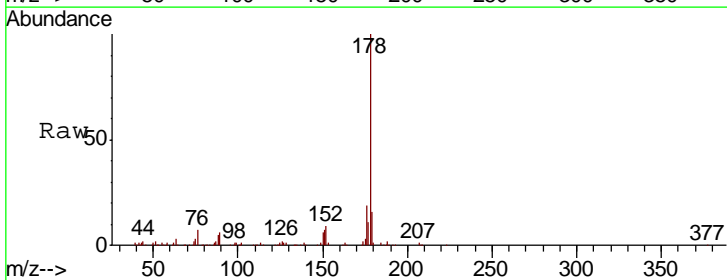

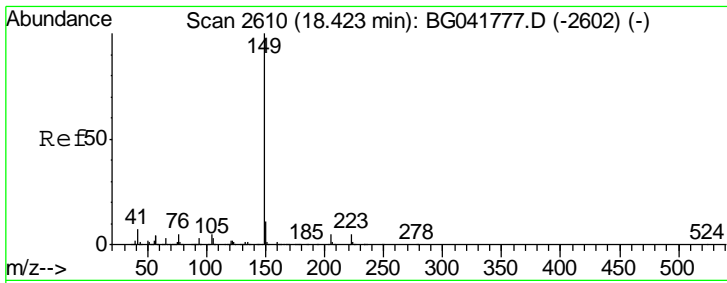

#74  
 Di-n-butylphthalate  
 Concen: 6.304 ng  
 RT: 18.42 min Scan# 2609  
 Delta R.T. -0.01 min  
 Lab File: BG041817.D  
 Acq: 31 Jul 2019 1:04

Instrument :  
 BNA\_G  
 ClientSampled :  
 DFTPP

Tgt Ion	Resp	Lower	Upper
149	159199		
150	8.2	10.2	15.2#
104	4.3	5.3	7.9#

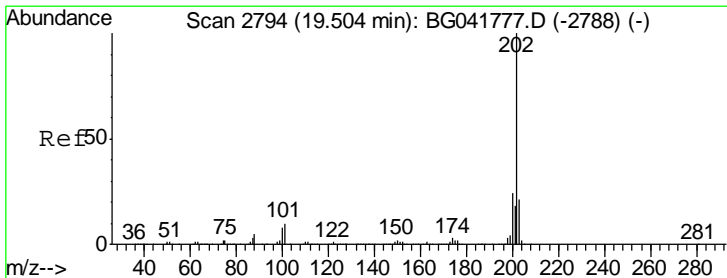
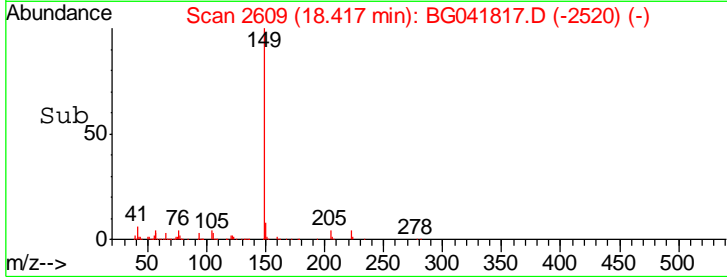
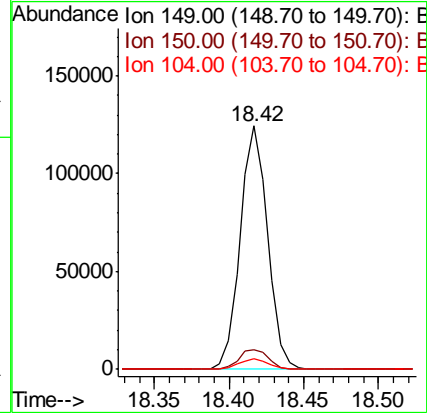
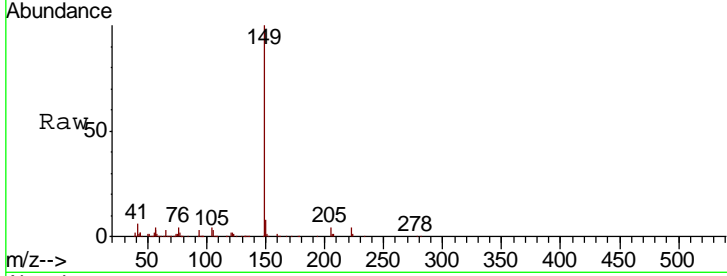

#75  
 Fluoranthene  
 Concen: 6.799 ng  
 RT: 19.50 min Scan# 2794  
 Delta R.T. 0.00 min  
 Lab File: BG041817.D  
 Acq: 31 Jul 2019 1:04

Tgt Ion	Resp	Lower	Upper
202	205652		
101	8.0	0.0	32.8
203	17.2	3.7	43.7

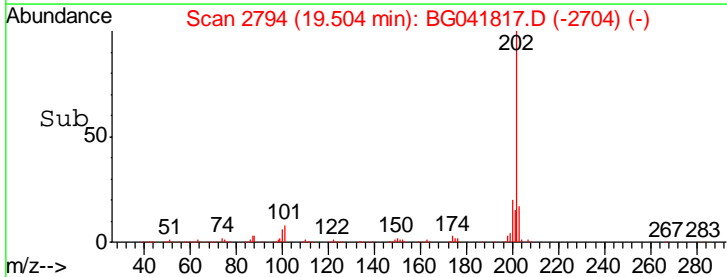
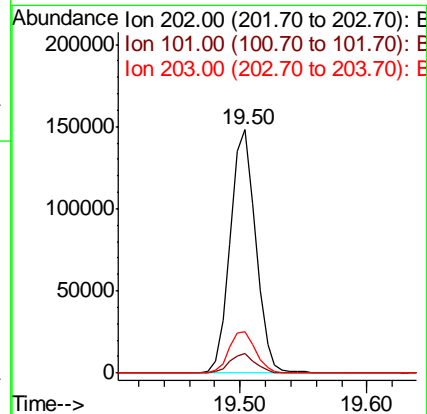
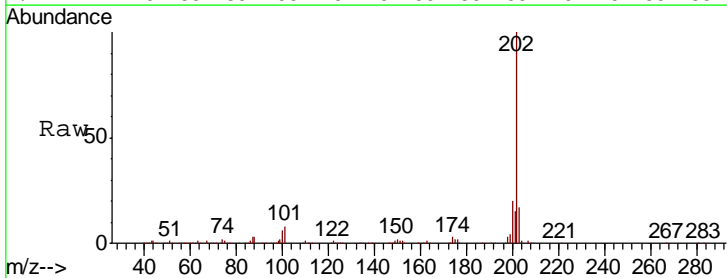

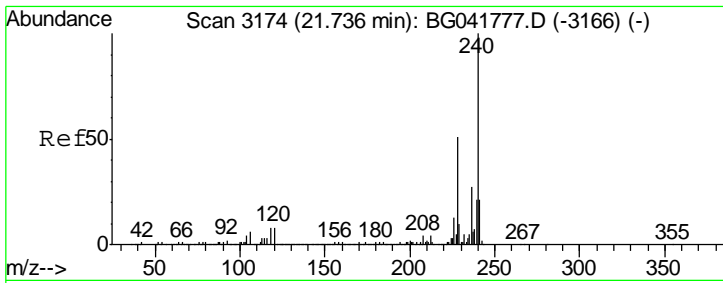

#76  
 Chrysene-d12  
 Concen: 20.000 ng  
 RT: 21.73 min Scan# 3173  
 Delta R.T. -0.01 min  
 Lab File: BG041817.D  
 Acq: 31 Jul 2019 1:04

Instrument :  
 BNA\_G  
 ClientSampleId :  
 DFTPP

Tgt Ion	Resp	Lower	Upper
240	100		
120	8.0	8.0	12.0
236	27.1	22.6	33.8

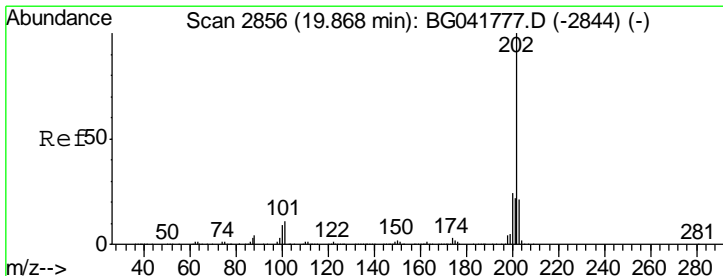
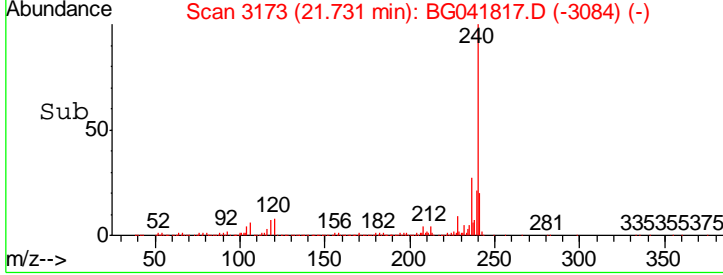
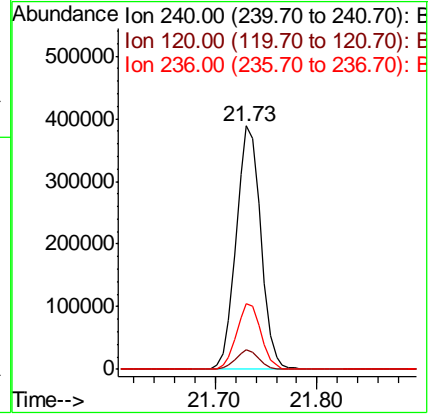
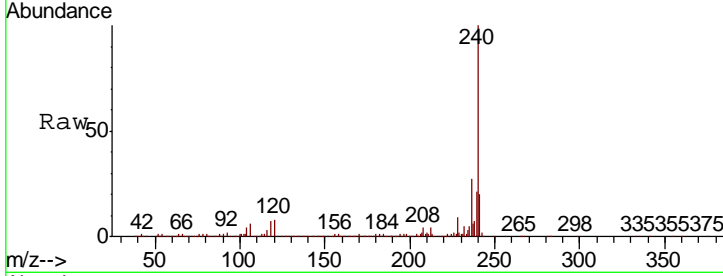

#78  
 Pyrene  
 Concen: 5.301 ng  
 RT: 19.86 min Scan# 2855  
 Delta R.T. -0.01 min  
 Lab File: BG041817.D  
 Acq: 31 Jul 2019 1:04

Tgt Ion	Resp	Lower	Upper
202	100		
200	20.7	22.2	33.2#
203	16.6	18.9	28.3#

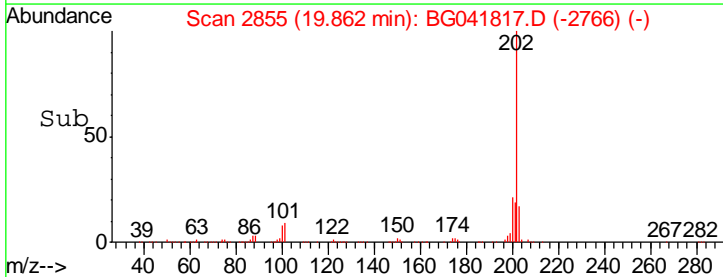
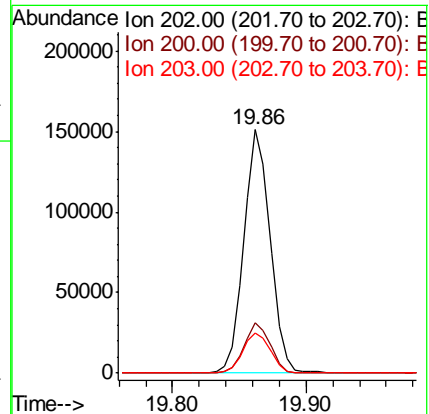
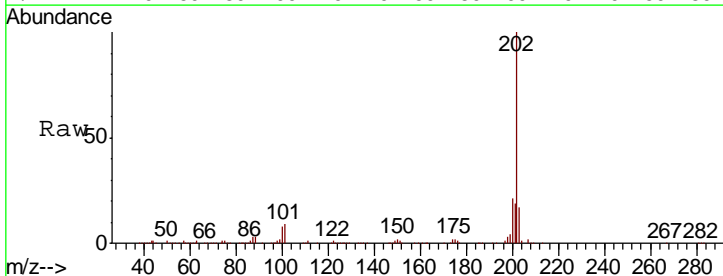

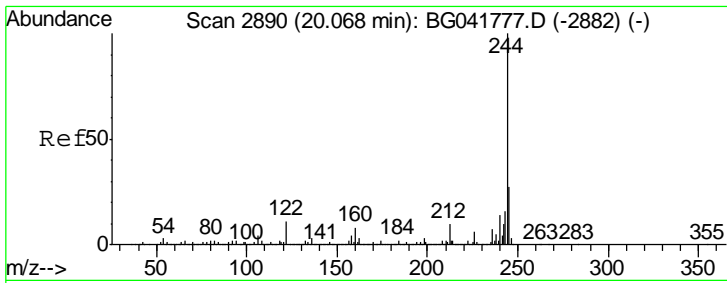

#79

Terphenyl-d14

Concen: 85.874 ng

RT: 20.07 min Scan# 2890

Delta R.T. 0.00 min

Lab File: BG041817.D

Acq: 31 Jul 2019 1:04

Instrument :  
BNA\_G  
ClientSampled :  
DFTPP

Tgt Ion	Resp	Lower	Upper
244	100		
212	10.9	9.7	14.5
122	11.3	12.5	18.7#

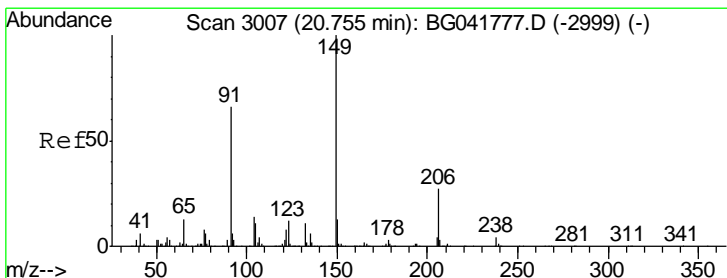
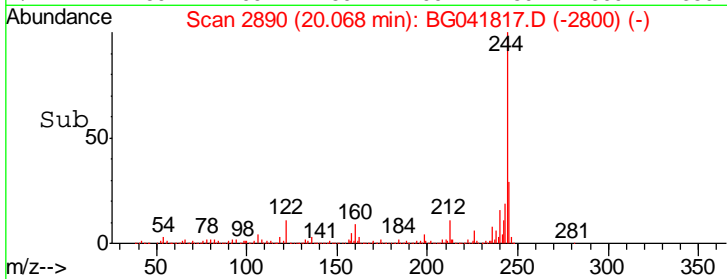
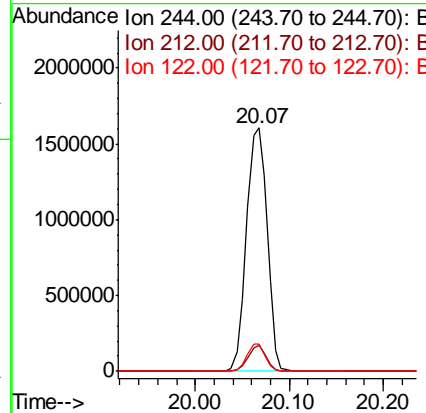
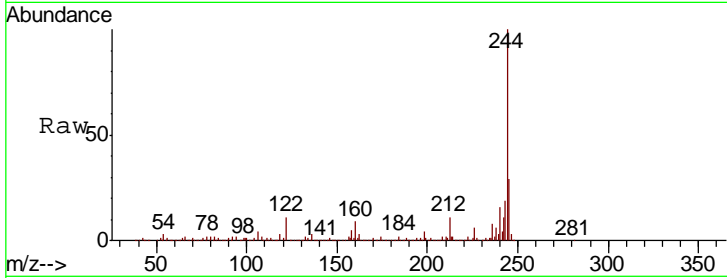

#80

Butylbenzylphthalate

Concen: 5.015 ng

RT: 20.75 min Scan# 3006

Delta R.T. -0.01 min

Lab File: BG041817.D

Acq: 31 Jul 2019 1:04

Tgt Ion	Resp	Lower	Upper
149	100		
91	64.2	58.9	88.3
206	26.1	20.8	31.2

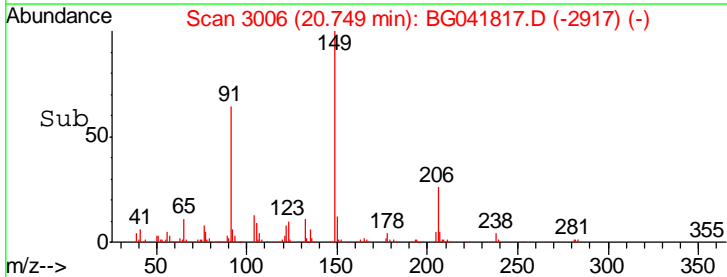
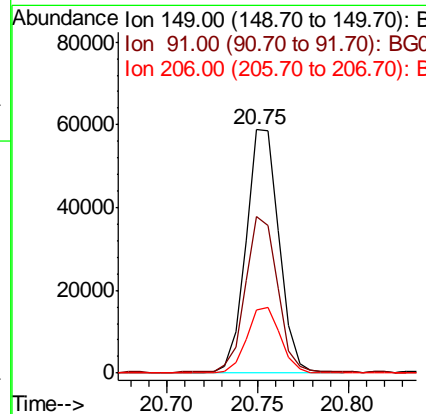
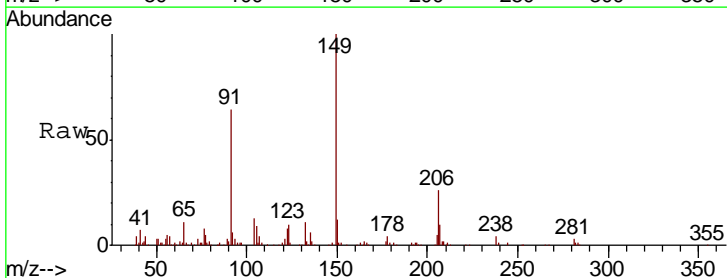

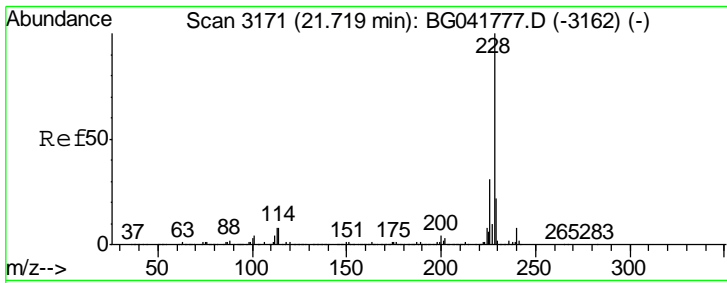

#81  
 Benzo(a)anthracene  
 Concen: 5.555 ng  
 RT: 21.71 min Scan# 3170  
 Delta R.T. -0.01 min  
 Lab File: BG041817.D  
 Acq: 31 Jul 2019 1:04

Instrument :  
 BNA\_G  
 ClientSampleId :  
 DFTPP

Tgt Ion	Resp	Lower	Upper
228	100		
226	27.6	27.3	40.9
229	20.2	19.7	29.5

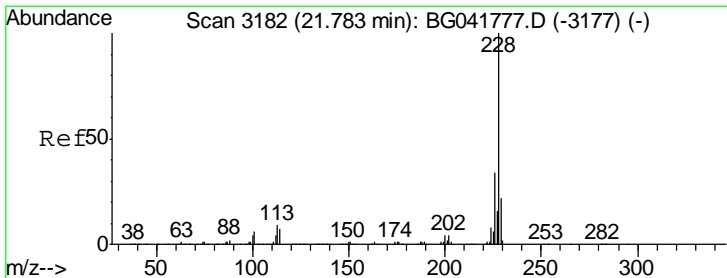
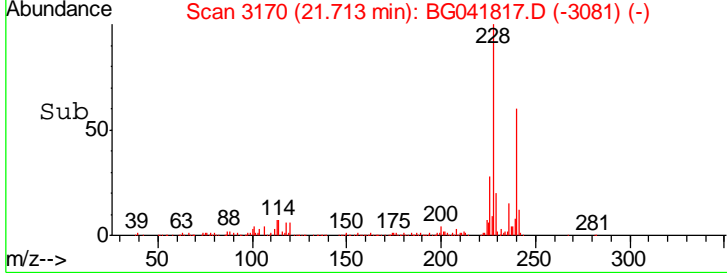
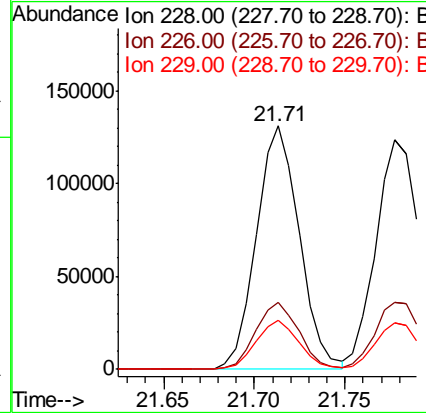
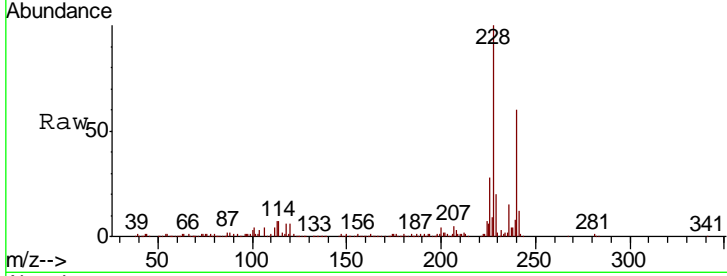

#83  
 Chrysene  
 Concen: 5.629 ng  
 RT: 21.78 min Scan# 3181  
 Delta R.T. -0.01 min  
 Lab File: BG041817.D  
 Acq: 31 Jul 2019 1:04

Tgt Ion	Resp	Lower	Upper
228	100		
226	29.5	30.1	45.1#
229	20.5	19.8	29.6

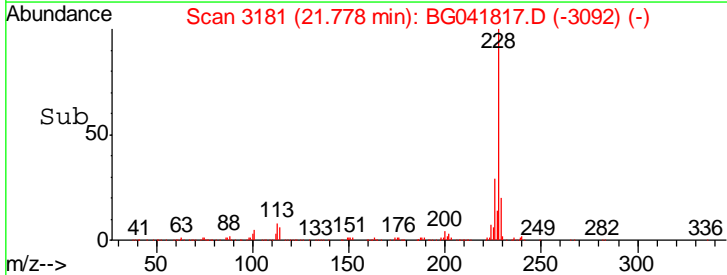
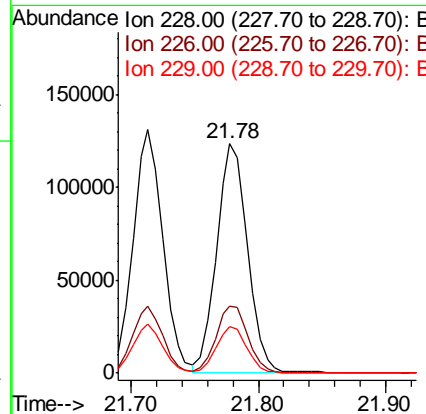
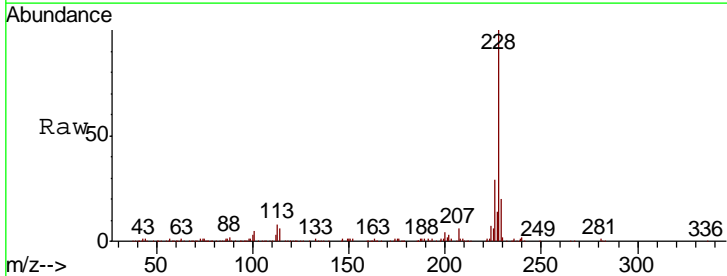



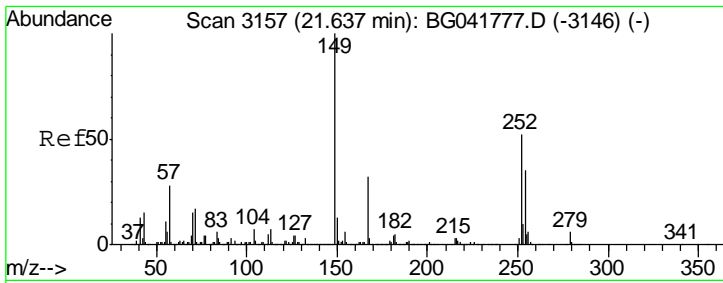

#84  
 Bis(2-ethylhexyl)phthalate  
 Concen: 5.582 ng  
 RT: 21.63 min Scan# 3156  
 Delta R.T. -0.01 min  
 Lab File: BG041817.D  
 Acq: 31 Jul 2019 1:04

Instrument :  
 BNA\_G  
 ClientSampled :  
 DFTPP

Tgt Ion	Resp	Lower	Upper
149	114380		
167	28.3	27.0	40.4
279	5.3	5.0	7.6

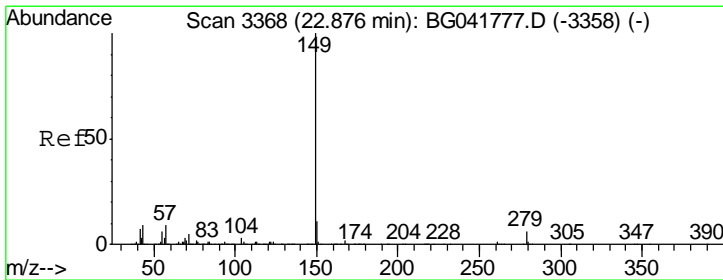
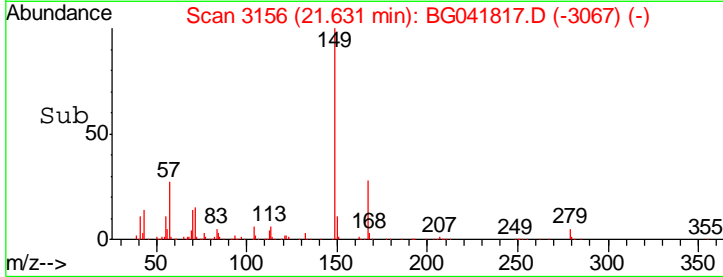
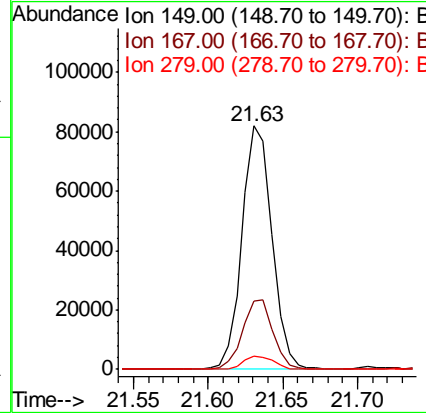
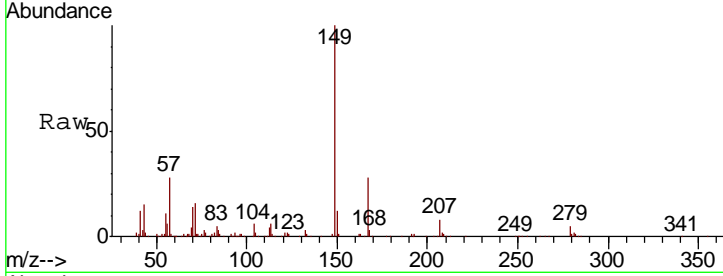

#85  
 Di-n-octyl phthalate  
 Concen: 5.412 ng  
 RT: 22.86 min Scan# 3366  
 Delta R.T. -0.01 min  
 Lab File: BG041817.D  
 Acq: 31 Jul 2019 1:04

Tgt Ion	Resp	Lower	Upper
149	186644		
167	1.7	1.6	2.4
43	10.1	10.6	16.0#

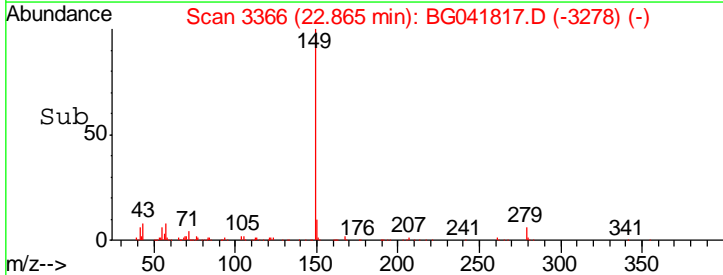
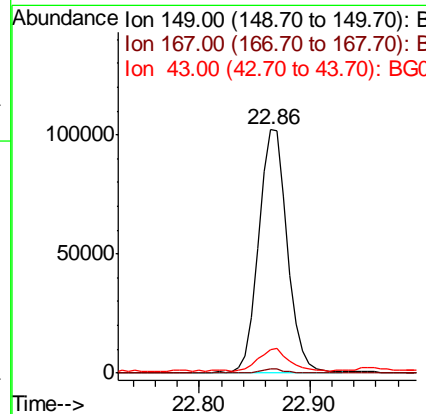
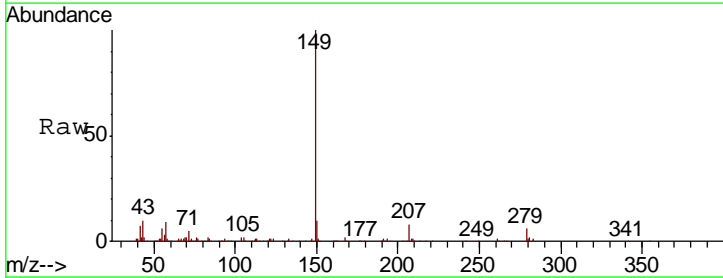

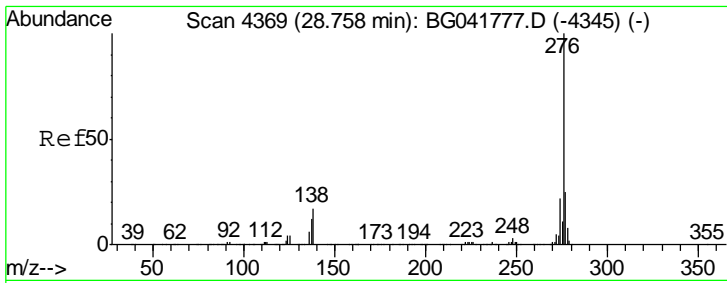

#86  
 Indeno(1,2,3-cd)pyrene  
 Concen: 4.416 ng  
 RT: 28.73 min Scan# 4365  
 Delta R.T. -0.02 min  
 Lab File: BG041817.D  
 Acq: 31 Jul 2019 1:04

Instrument :  
 BNA\_G  
 ClientSampled :  
 DFTPP

Tgt Ion	Resp	Lower	Upper
276	216781		
138	7.2	19.4	29.0#
277	25.6	21.2	31.8

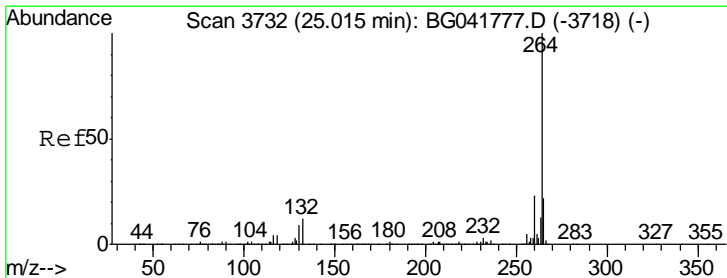
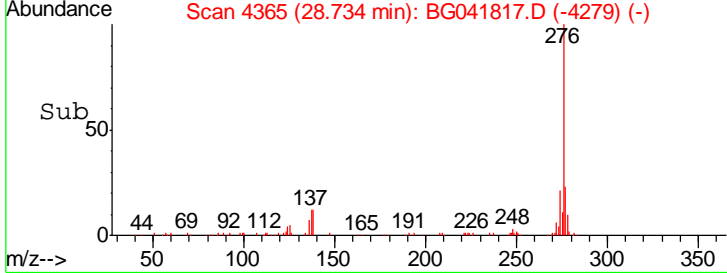
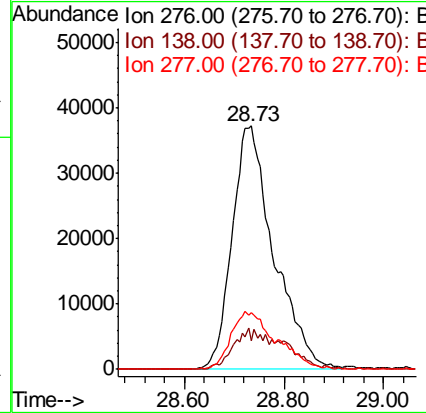
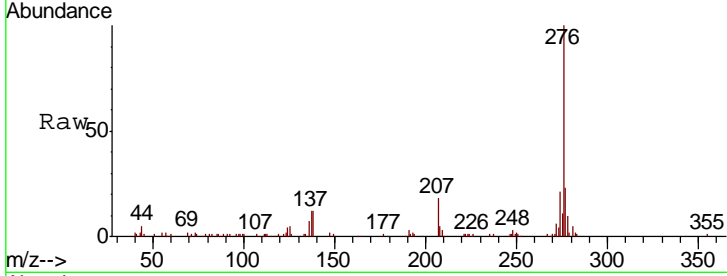

#87  
 Perylene-d12  
 Concen: 20.000 ng  
 RT: 25.00 min Scan# 3730  
 Delta R.T. -0.01 min  
 Lab File: BG041817.D  
 Acq: 31 Jul 2019 1:04

Tgt Ion	Resp	Lower	Upper
264	424822		
260	24.5	19.5	29.3
265	20.6	18.0	27.0

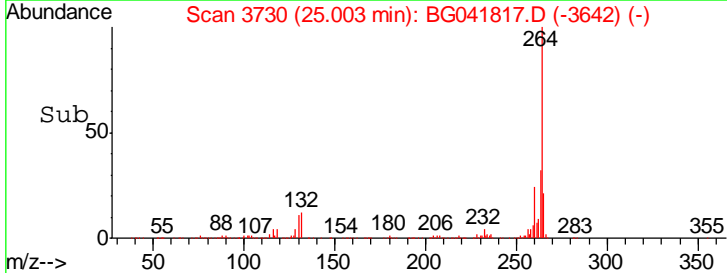
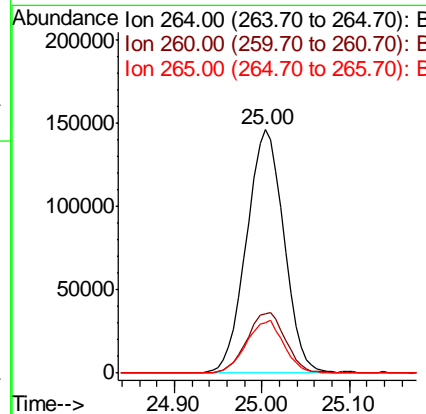
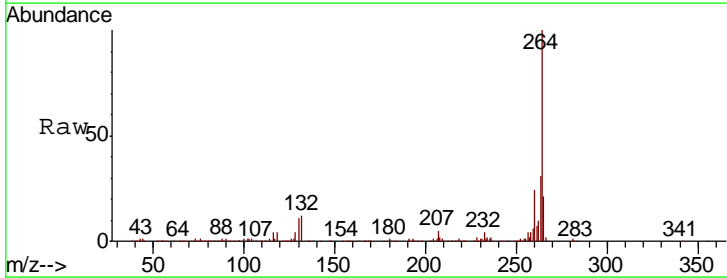

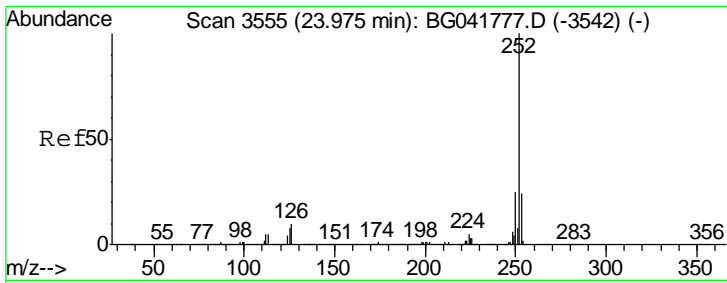

#88  
 Benzo(b)fluoranthene  
 Concen: 9.451 ng  
 RT: 23.96 min Scan# 3553  
 Delta R.T. -0.01 min  
 Lab File: BG041817.D  
 Acq: 31 Jul 2019 1:04

Instrument :  
 BNA\_G  
 ClientSampled :  
 DFTPP

Tgt Ion	Resp	Lower	Upper
252	100		
253	23.6	20.6	30.8
125	7.3	8.0	12.0#

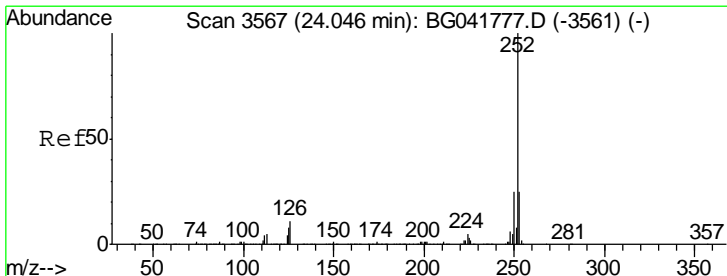
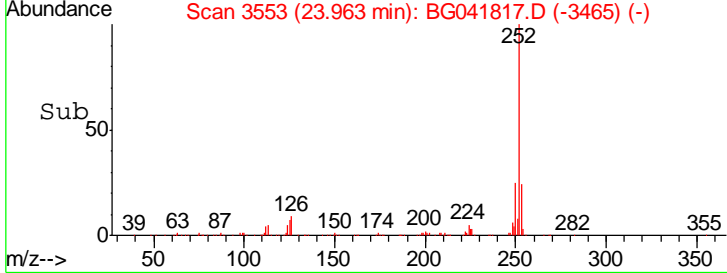
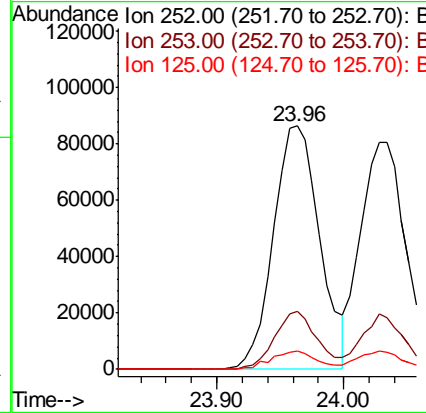
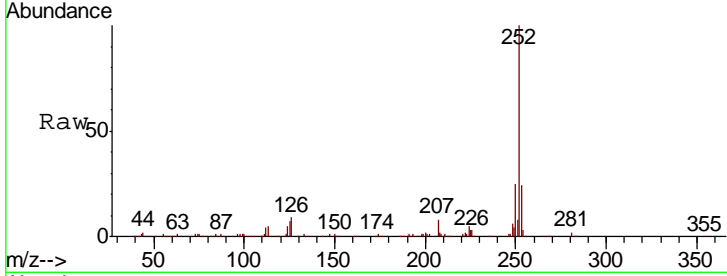

#89  
 Benzo(k)fluoranthene  
 Concen: 8.785 ng  
 RT: 24.03 min Scan# 3564  
 Delta R.T. -0.02 min  
 Lab File: BG041817.D  
 Acq: 31 Jul 2019 1:04

Tgt Ion	Resp	Lower	Upper
252	100		
253	24.5	20.5	30.7
125	7.9	8.4	12.6#

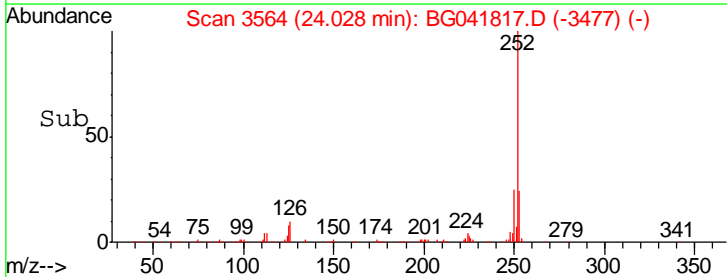
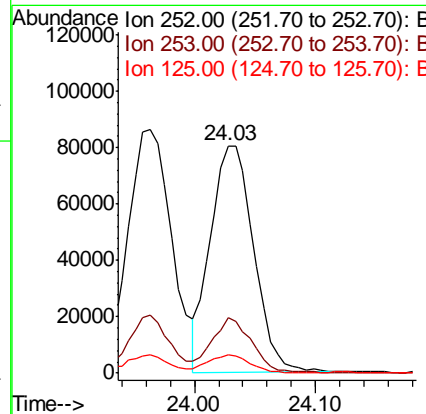
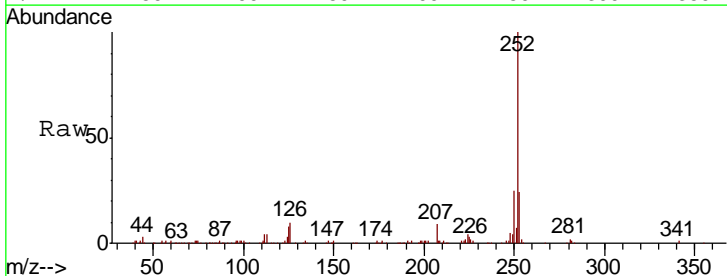

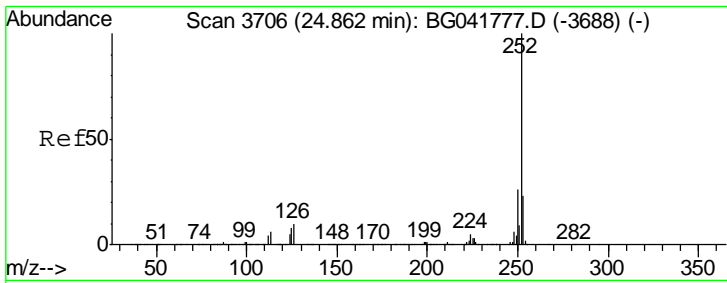

#90  
 Benzo(a)pyrene  
 Concen: 7.002 ng  
 RT: 24.84 min Scan# 3703  
 Delta R.T. -0.02 min  
 Lab File: BG041817.D  
 Acq: 31 Jul 2019 1:04

Instrument :  
 BNA\_G  
 ClientSampleId :  
 DFTPP

Tgt Ion	Resp	Lower	Upper
252	156057		
253	21.3	19.8	29.8
125	9.2	8.8	13.2

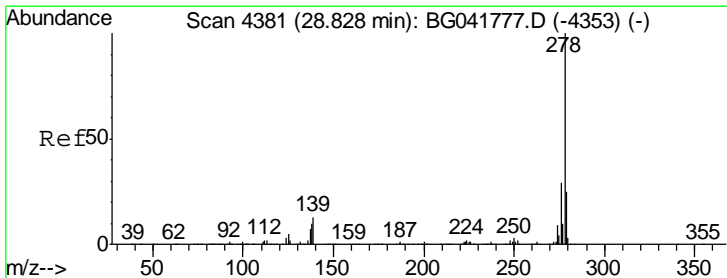
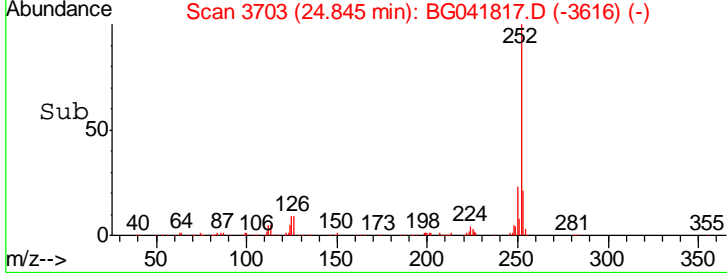
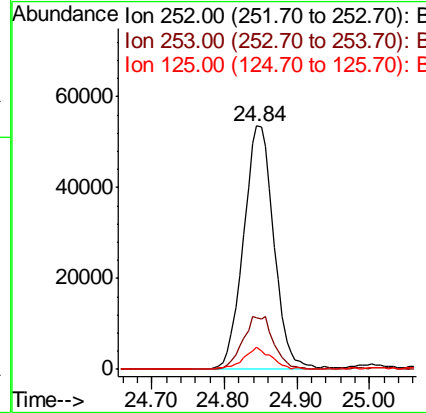
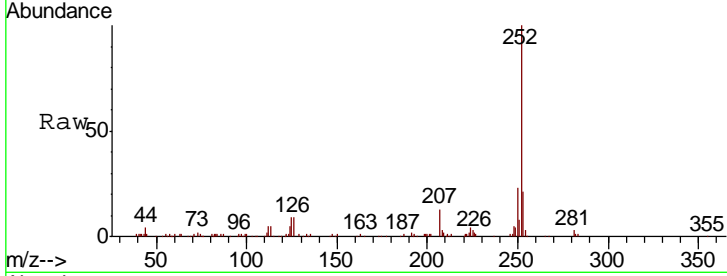

#91  
 Dibenzo(a,h)anthracene  
 Concen: 8.802 ng  
 RT: 28.80 min Scan# 4377  
 Delta R.T. -0.02 min  
 Lab File: BG041817.D  
 Acq: 31 Jul 2019 1:04

Tgt Ion	Resp	Lower	Upper
278	192635		
139	12.1	12.6	19.0#
279	22.6	20.5	30.7

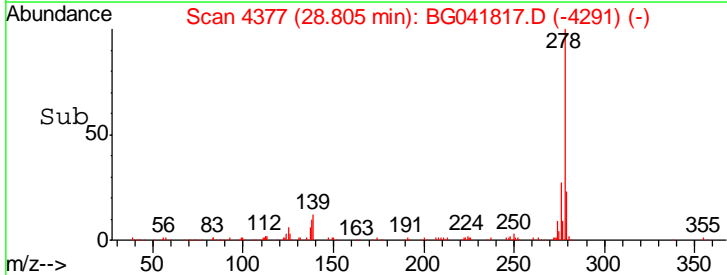
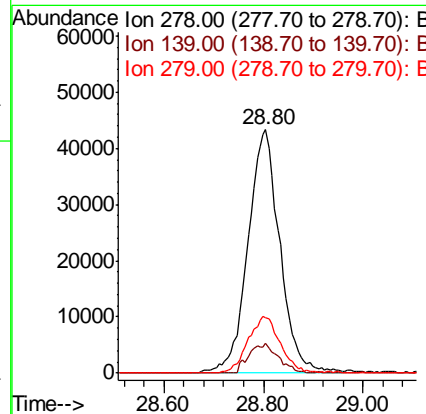
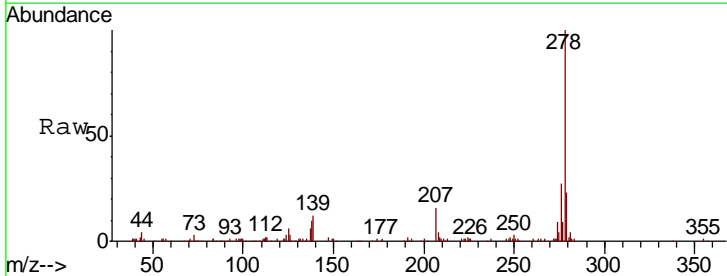

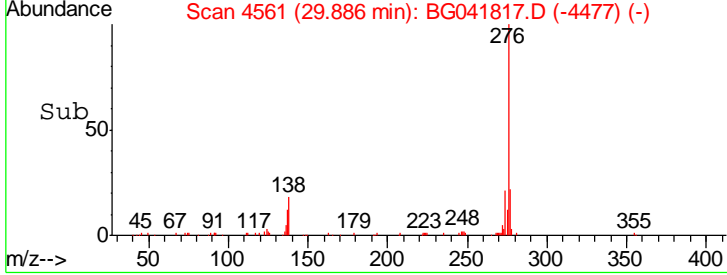
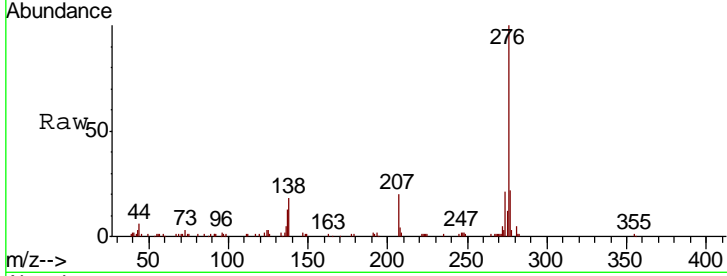
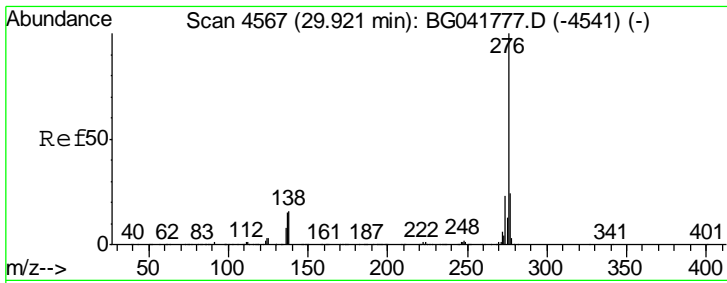

#92  
 Benzo(g,h,i)perylene  
 Concen: 7.966 ng  
 RT: 29.89 min Scan# 4561  
 Delta R.T. -0.04 min  
 Lab File: BG041817.D  
 Acq: 31 Jul 2019 1:04

Instrument :  
 BNA\_G  
 ClientSampleId :  
 DFTPP

Tgt Ion: 276 Resp: 174171

Ion	Ratio	Lower	Upper
276	100		
277	22.5	19.8	29.8
138	17.8	16.6	25.0

