

Data Path : Z:\SVOASRV\HPCHEM1\BNA G\DATA\BG080520\
 Data File : BG046169.D
 Acq On : 5 Aug 2020 11:09
 Operator : CG/JU
 Sample : PB130741BS
 Misc :
 ALS Vial : 3 Sample Multiplier: 1

Instrument :
 BNA_G
 ClientSampleId :
 PB130741BS

Quant Time: Aug 05 13:11:52 2020
 Quant Method : Z:\SVOASRV\HPCHEM1\BNA G\METHODS\8270-BG073020.M
 Quant Title : ASP BNA STANDARDS FOR 5 POINT CALIBRATION
 QLast Update : Thu Jul 30 18:43:49 2020
 Response via : Initial Calibration

Internal Standards	R.T.	QIon	Response	Conc	Units	Dev(Min)
1) 1,4-Dichlorobenzene-d4	7.95	152	98971	20.00	ng	0.00
21) Naphthalene-d8	10.75	136	397126	20.00	ng	0.00
39) Acenaphthene-d10	14.58	164	265607	20.00	ng	0.00
64) Phenanthrene-d10	17.32	188	633557	20.00	ng	0.00
76) Chrysene-d12	21.56	240	668514	20.00	ng	0.00
86) Perylene-d12	24.67	264	720892	20.00	ng	0.00

System Monitoring Compounds

5) 2-Fluorophenol	5.54	112	588518	103.37	ng	0.00
7) Phenol-d6	7.12	99	721083	92.93	ng	0.00
23) Nitrobenzene-d5	9.10	82	466332	63.58	ng	0.00
42) 2,4,6-Tribromophenol	16.07	330	407662	99.93	ng	0.00
45) 2-Fluorobiphenyl	13.20	172	1175253	64.28	ng	0.00
79) Terphenyl-d14	19.93	244	1903440	57.99	ng	0.00

Target Compounds

Target Compounds	R.T.	QIon	Response	Conc	Units	Qvalue
2) 1,4-Dioxane	3.45	88	72648	28.035	ng	99
3) Pyridine	3.83	79	172724	24.212	ng	98
4) n-Nitrosodimethylamine	3.75	42	97909	32.248	ng	94
6) Aniline	7.28	93	268752	29.097	ng	98
8) 2-Chlorophenol	7.52	128	241069	38.309	ng	98
9) Benzaldehyde	7.09	77	164102	35.641	ng	98
10) Phenol	7.15	94	297014	38.098	ng	97
11) bis(2-Chloroethyl)ether	7.37	93	222154	35.825	ng	98
12) 1,3-Dichlorobenzene	7.85	146	264970	34.739	ng	98
13) 1,4-Dichlorobenzene	7.99	146	267209	34.888	ng	98
14) 1,2-Dichlorobenzene	8.30	146	260895	36.118	ng	98
15) Benzyl Alcohol	8.19	79	199995	37.309	ng	96
16) 2,2'-oxybis(1-Chloropropan	8.49	45	347513	34.182	ng	97
17) 2-Methylphenol	8.39	107	210311	39.959	ng	98
18) Hexachloroethane	9.04	117	91937	35.891	ng	99
19) n-Nitroso-di-n-propylamine	8.76	70	174782	34.611	ng	98
20) 3+4-Methylphenols	8.72	107	283620	39.370	ng	98
22) Acetophenone	8.77	105	350761	34.416	ng	# 97
24) Nitrobenzene	9.15	77	252219	32.252	ng	97
25) Isophorone	9.67	82	481509	32.991	ng	99
26) 2-Nitrophenol	9.86	139	131956	37.232	ng	97
27) 2,4-Dimethylphenol	9.93	122	222116	38.520	ng	99
28) bis(2-Chloroethoxy)methane	10.15	93	298757	37.646	ng	99
29) 2,4-Dichlorophenol	10.40	162	255096	37.608	ng	98
30) 1,2,4-Trichlorobenzene	10.61	180	277572	34.932	ng	97
31) Naphthalene	10.80	128	708420	33.714	ng	99
32) Benzoic acid	10.05	122	136313	35.261	ng	96
33) 4-Chloroaniline	10.90	127	185262	21.576	ng	98
34) Hexachlorobutadiene	11.10	225	178565	33.757	ng	99
35) Caprolactam	11.71	113	38860	17.503	ng	94
36) 4-Chloro-3-methylphenol	12.03	107	243807	36.627	ng	97
37) 2-Methylnaphthalene	12.41	142	553640	34.242	ng	99
38) 1-Methylnaphthalene	12.62	142	524469	34.279	ng	95
40) 1,2,4,5-Tetrachlorobenzene	12.78	216	325081	33.969	ng	99

Data Path : Z:\SVOASRV\HPCHEM1\BNA G\DATA\BG080520\
 Data File : BG046169.D
 Acq On : 5 Aug 2020 11:09
 Operator : CG/JU
 Sample : PB130741BS
 Misc :
 ALS Vial : 3 Sample Multiplier: 1

Instrument :
 BNA_G
 ClientSampleId :
 PB130741BS

Quant Time: Aug 05 13:11:52 2020
 Quant Method : Z:\SVOASRV\HPCHEM1\BNA G\METHODS\8270-BG073020.M
 Quant Title : ASP BNA STANDARDS FOR 5 POINT CALIBRATION
 QLast Update : Thu Jul 30 18:43:49 2020
 Response via : Initial Calibration

Internal Standards	R.T.	QIon	Response	Conc	Units	Dev(Min)
41) Hexachlorocyclopentadiene	12.76	237	434163	79.094	ng	99
43) 2,4,6-Trichlorophenol	13.01	196	220204	36.066	ng	95
44) 2,4,5-Trichlorophenol	13.08	196	239452	35.944	ng	97
46) 1,1'-Biphenyl	13.42	154	710548	34.102	ng	97
47) 2-Chloronaphthalene	13.46	162	560138	33.702	ng	98
48) 2-Nitroaniline	13.65	65	157860	36.236	ng	98
49) Acenaphthylene	14.30	152	896700	34.745	ng	99
50) Dimethylphthalate	14.03	163	723204	35.476	ng	99
51) 2,6-Dinitrotoluene	14.14	165	166772	35.151	ng	93
52) Acenaphthene	14.64	154	627302	36.829	ng	98
53) 3-Nitroaniline	14.47	138	118607	25.217	ng	97
54) 2,4-Dinitrophenol	14.68	184	181898	62.236	ng	97
55) Dibenzofuran	14.98	168	866812	33.726	ng	99
56) 4-Nitrophenol	14.79	139	295609	72.389	ng	98
57) 2,4-Dinitrotoluene	14.93	165	238072	36.496	ng	94
58) Fluorene	15.62	166	706517	33.944	ng	98
59) 2,3,4,6-Tetrachlorophenol	15.20	232	239583	38.182	ng	97
60) Diethylphthalate	15.40	149	707941	35.302	ng	99
61) 4-Chlorophenyl-phenylether	15.62	204	389076	35.791	ng	96
62) 4-Nitroaniline	15.64	138	169291	35.787	ng	97
63) Azobenzene	15.91	77	625684	33.291	ng	98
65) 4,6-Dinitro-2-methylphenol	15.70	198	137090	32.718	ng	89
66) n-Nitrosodiphenylamine	15.83	169	639992	33.371	ng	99
67) 4-Bromophenyl-phenylether	16.51	248	273703	34.969	ng	96
68) Hexachlorobenzene	16.64	284	307911	35.083	ng	97
69) Atrazine	16.78	200	237667	32.183	ng	99
70) Pentachlorophenol	16.98	266	413814	72.667	ng	99
71) Phenanthrene	17.36	178	1162401	33.494	ng	100
72) Anthracene	17.45	178	1204407	34.890	ng	99
73) Carbazole	17.72	167	1107318	33.266	ng	99
74) Di-n-butylphthalate	18.29	149	1261131	36.246	ng	99
75) Fluoranthene	19.37	202	1498561	34.587	ng	99
77) Benzidine	19.54	184	683693	36.105	ng	99
78) Pyrene	19.73	202	1508451	33.583	ng	99
80) Butylbenzylphthalate	20.62	149	594529	36.539	ng	95
81) Benzo(a)anthracene	21.55	228	1509201	33.735	ng	100
82) 3,3'-Dichlorobenzidine	21.47	252	418196	22.511	ng	98
83) Chrysene	21.61	228	1446696	33.011	ng	99
84) Bis(2-ethylhexyl)phthalate	21.48	149	830287	35.692	ng	98
85) Di-n-octyl phthalate	22.66	149	1438277	36.516	ng	99
87) Indeno(1,2,3-cd)pyrene	28.19	276	1946049	35.396	ng	99
88) Benzo(b)fluoranthene	23.70	252	1645095	34.054	ng	99
89) Benzo(k)fluoranthene	23.76	252	1604715	33.867	ng	99
90) Benzo(a)pyrene	24.53	252	1530898	34.056	ng	99
91) Dibenzo(a,h)anthracene	28.26	278	1586355	34.515	ng	99
92) Benzo(g,h,i)perylene	29.29	276	1628766	35.090	ng	100

(#) = qualifier out of range (m) = manual integration (+) = signals summed

Data Path : Z:\SVOASRV\HPCHEM1\BNA G\DATA\BG080520\
 Data File : BG046169.D
 Acq On : 5 Aug 2020 11:09
 Operator : CG/JU
 Sample : PB130741BS
 Misc :
 ALS Vial : 3 Sample Multiplier: 1

Instrument :
 BNA_G
 Client Sampled :
 PB130741BS

Quant Time: Aug 05 13:11:52 2020
 Quant Method : Z:\SVOASRV\HPCHEM1\BNA G\METHODS\8270-BG073020.M
 Quant Title : ASP BNA STANDARDS FOR 5 POINT CALIBRATION
 QLast Update : Thu Jul 30 18:43:49 2020
 Response via : Initial Calibration

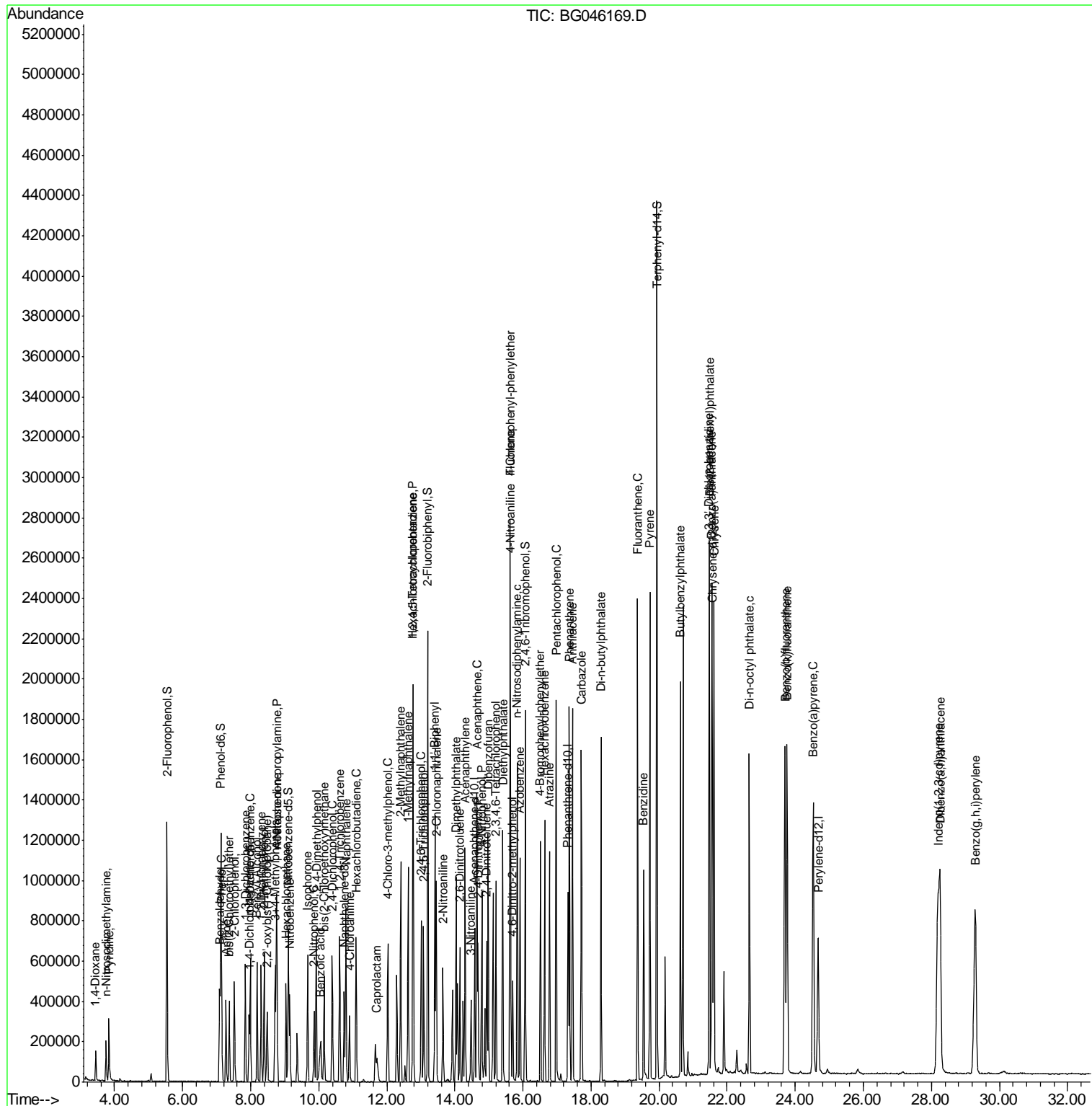

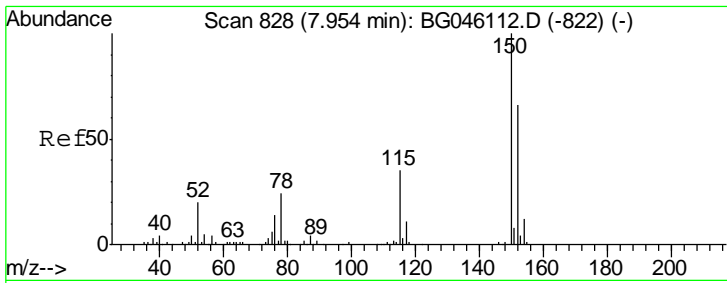

#1
 1,4-Dichlorobenzene-d4
 Concen: 20.000 ng
 RT: 7.95 min Scan# 828
 Delta R.T. -0.00 min
 Lab File: BG046169.D
 Acq: 5 Aug 2020 11:09

Instrument :
 BNA_G
ClientSampleId :
 PB130741BS

Tgt Ion	Resp	Lower	Upper
152	100		
150	158.5	122.1	183.1
115	55.4	43.2	64.8

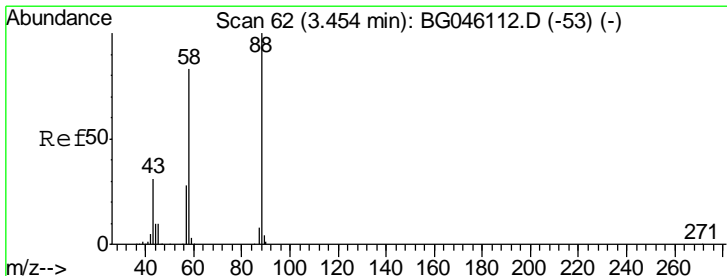
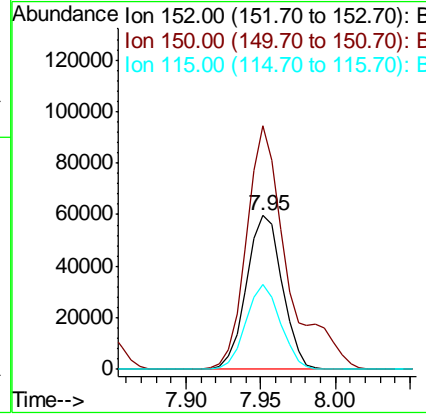
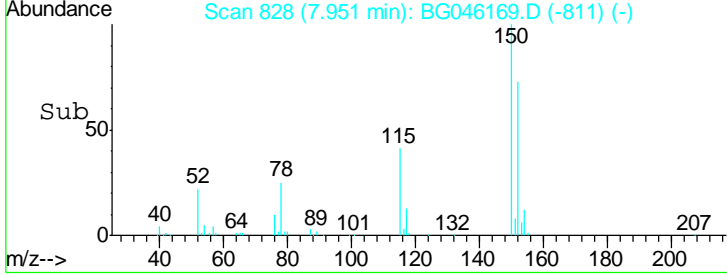
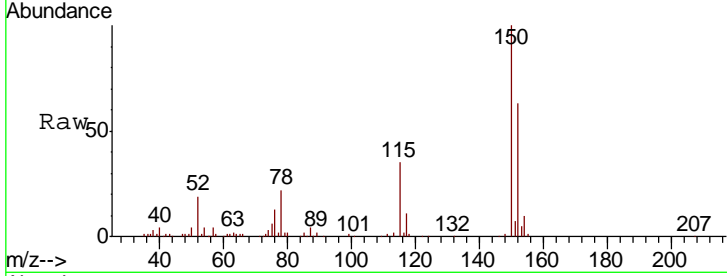

#2
 1,4-Dioxane
 Concen: 28.035 ng
 RT: 3.45 min Scan# 61
 Delta R.T. -0.01 min
 Lab File: BG046169.D
 Acq: 5 Aug 2020 11:09

Tgt Ion	Resp	Lower	Upper
88	100		
58	81.5	66.5	99.7
43	30.1	23.8	35.8

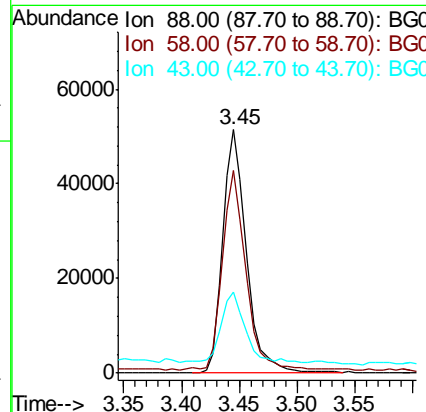
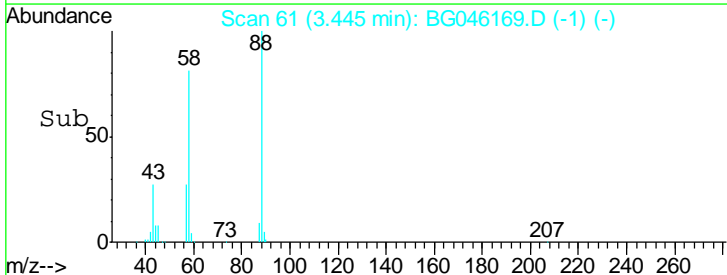
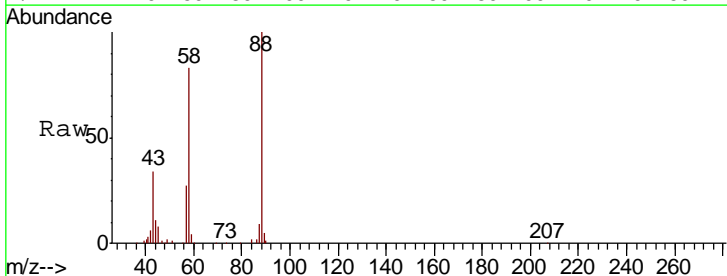

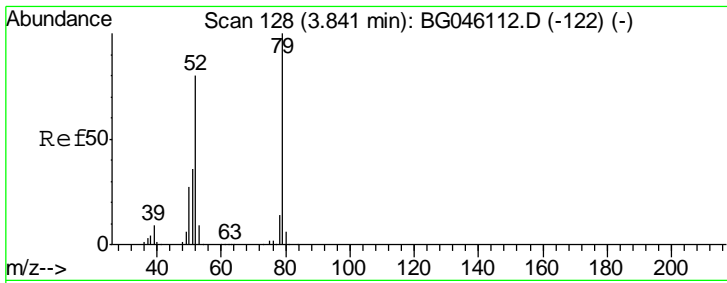

#3
 Pyridine
 Concen: 24.212 ng
 RT: 3.83 min Scan# 127
 Delta R.T. -0.01 min
 Lab File: BG046169.D
 Acq: 5 Aug 2020 11:09

Instrument :
 BNA_G
ClientSampled :
 PB130741BS

Tgt Ion	Resp	Lower	Upper
79	100		
52	78.3	64.3	96.5
51	36.8	29.8	44.6

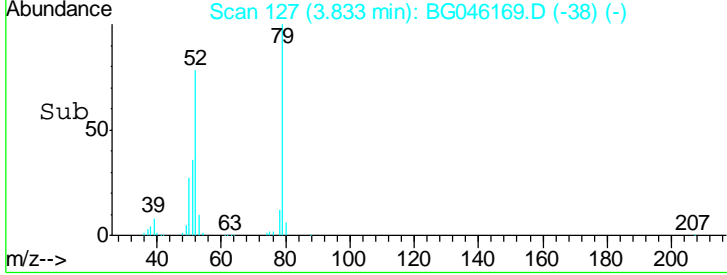
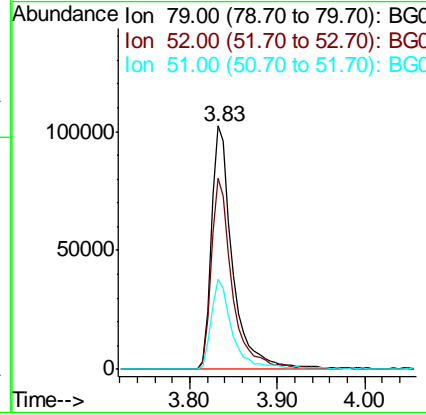
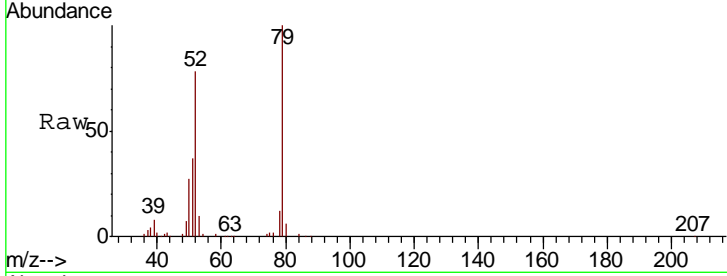

#4
 n-Nitrosodimethylamine
 Concen: 32.248 ng
 RT: 3.75 min Scan# 113
 Delta R.T. -0.01 min
 Lab File: BG046169.D
 Acq: 5 Aug 2020 11:09

Tgt Ion	Resp	Lower	Upper
42	100		
74	147.0	111.6	167.4
44	6.9	5.7	8.5

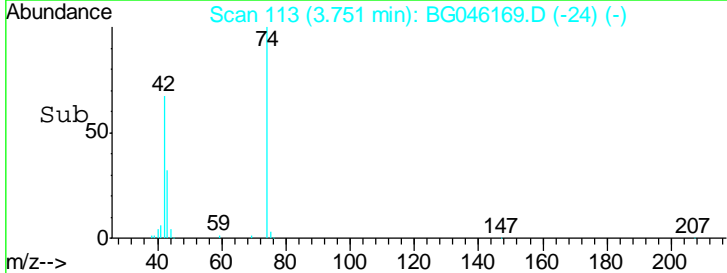
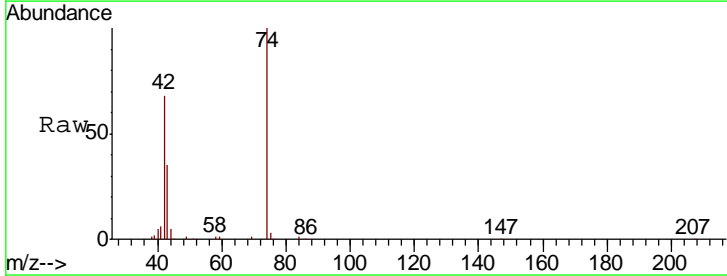
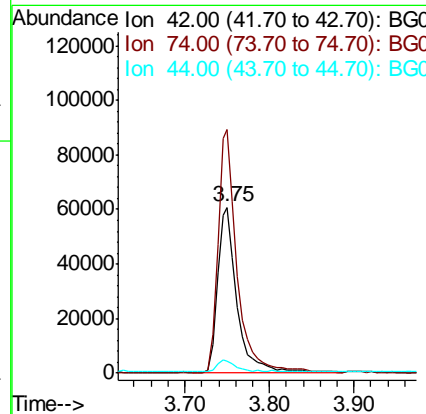
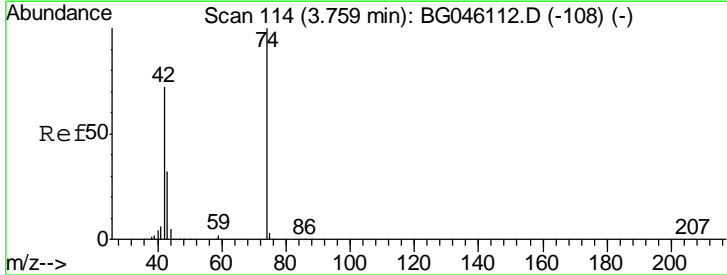

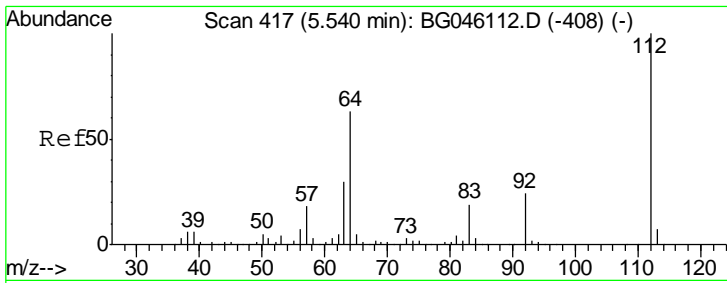

#5
 2-Fluorophenol
 Concen: 103.370 ng
 RT: 5.54 min Scan# 417
 Delta R.T. -0.00 min
 Lab File: BG046169.D
 Acq: 5 Aug 2020 11:09

Instrument :
 BNA_G
ClientSampled :
 PB130741BS

Tgt Ion	Resp	Lower	Upper
112	588518		
64	100	50.2	75.2
63	31.4	24.2	36.4

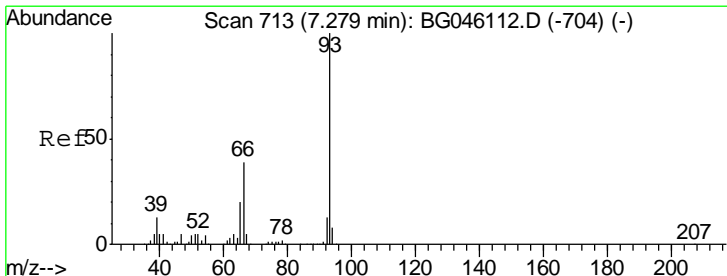
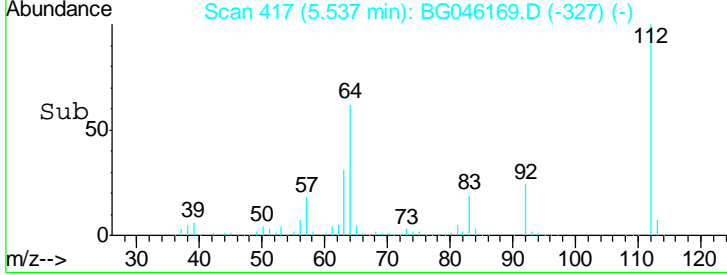
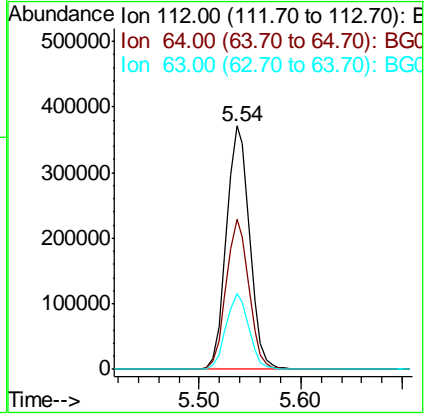
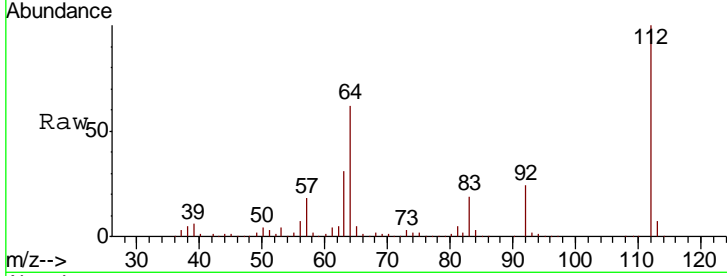

#6
 Aniline
 Concen: 29.097 ng
 RT: 7.28 min Scan# 713
 Delta R.T. -0.00 min
 Lab File: BG046169.D
 Acq: 5 Aug 2020 11:09

Tgt Ion	Resp	Lower	Upper
93	268752		
66	100	31.0	46.4
65	21.2	15.9	23.9

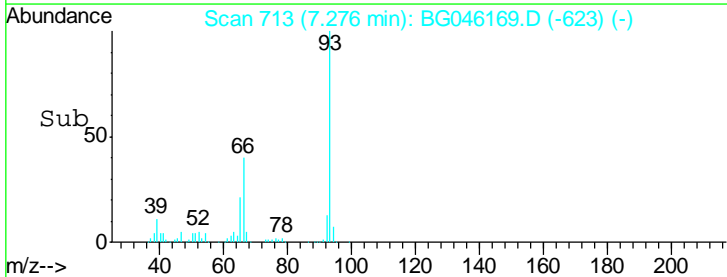
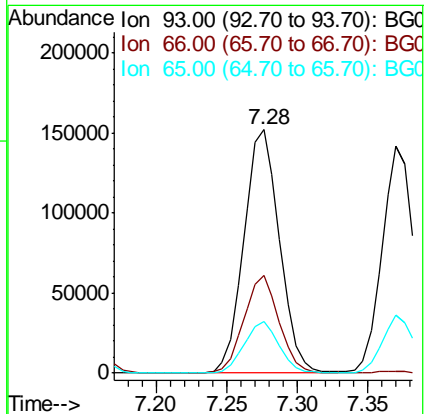
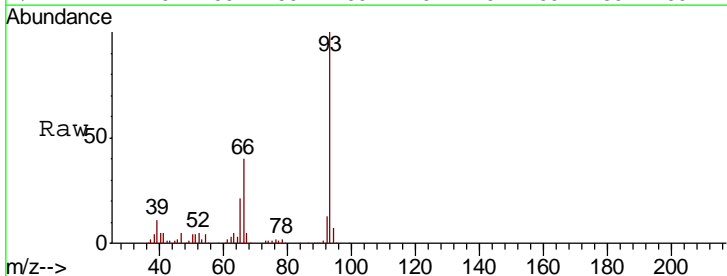

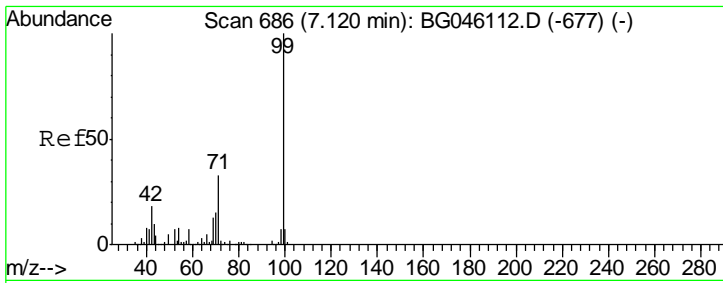

#7
 Phenol-d6
 Concen: 92.932 ng
 RT: 7.12 min Scan# 687
 Delta R.T. 0.00 min
 Lab File: BG046169.D
 Acq: 5 Aug 2020 11:09

Instrument :
 BNA_G
 ClientSampled :
 PB130741BS

Tgt Ion	Resp	Lower	Upper
99	721083		
42	18.6	14.7	22.1
71	32.0	26.5	39.7

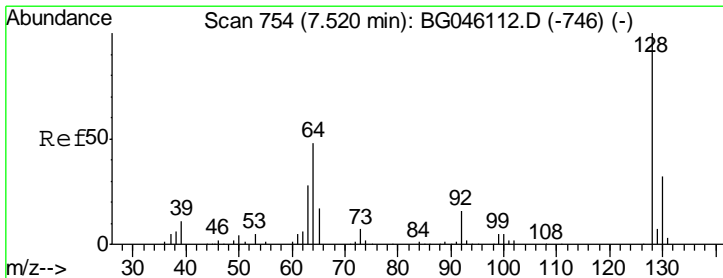
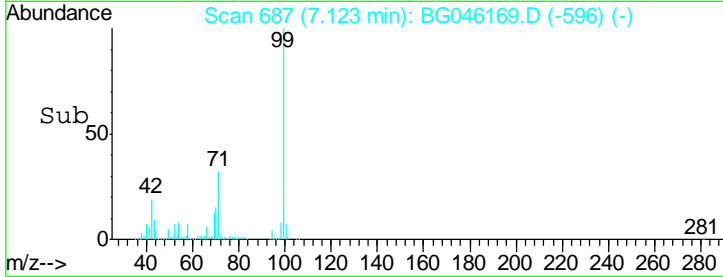
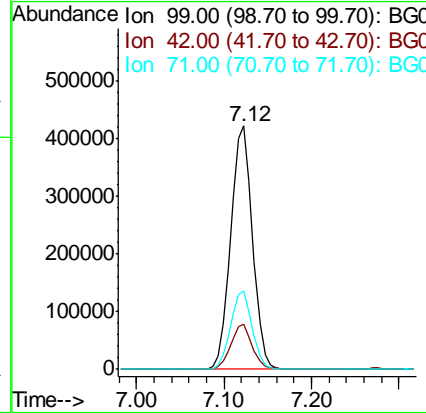
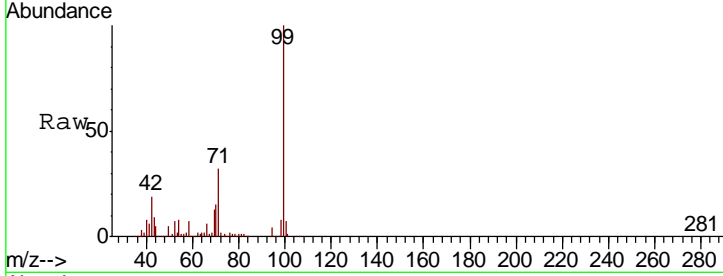

#8
 2-Chlorophenol
 Concen: 38.309 ng
 RT: 7.52 min Scan# 755
 Delta R.T. 0.00 min
 Lab File: BG046169.D
 Acq: 5 Aug 2020 11:09

Tgt Ion	Resp	Lower	Upper
128	241069		
130	32.8	11.6	51.6
64	48.8	30.6	70.6

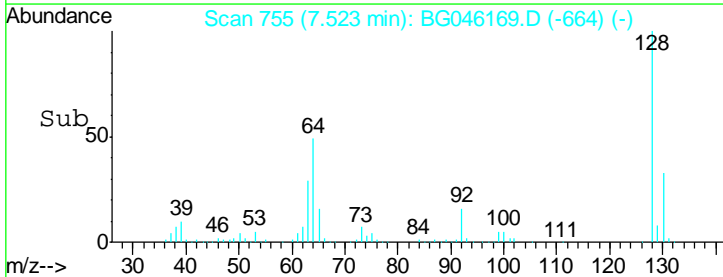
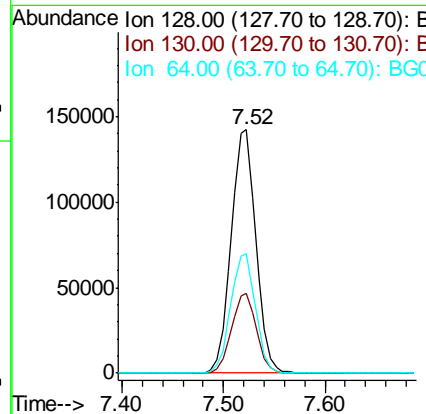
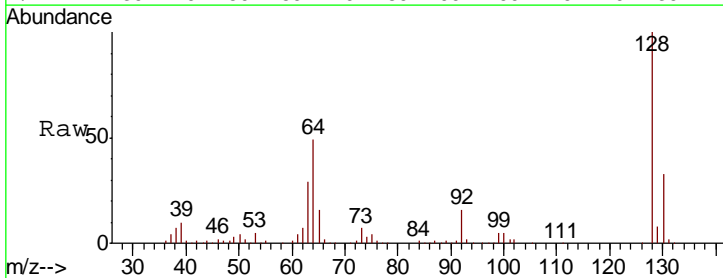

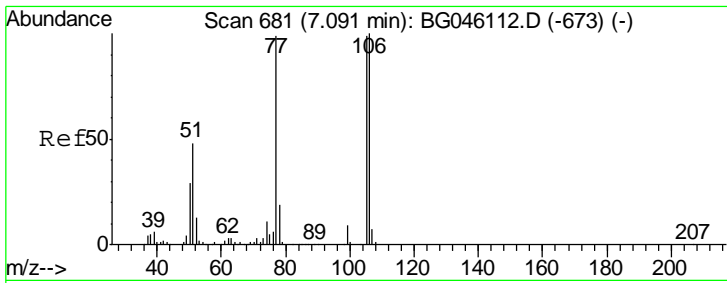

#9
Benzaldehyde
Concen: 35.641 ng
RT: 7.09 min Scan# 681
Delta R.T. -0.00 min
Lab File: BG046169.D
Acq: 5 Aug 2020 11:09

Instrument :
BNA_G
ClientSampleId :
PB130741BS

Tgt Ion	Resp	Lower	Upper
77	100		
105	98.2	80.3	120.3
106	99.0	81.5	121.5

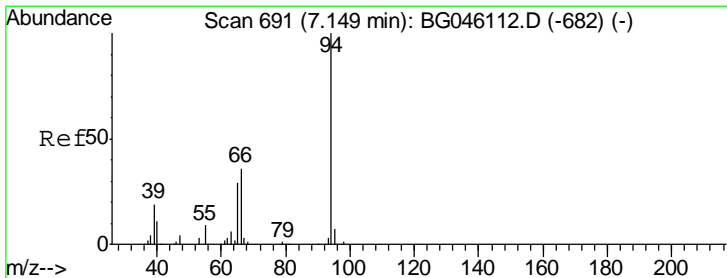
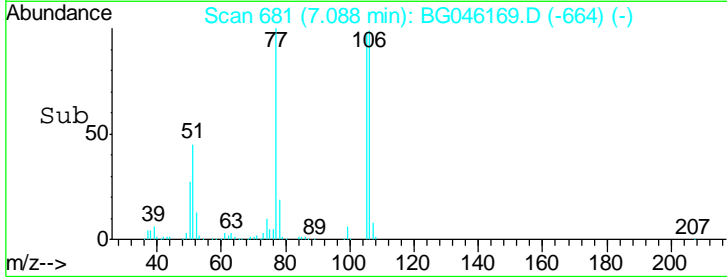
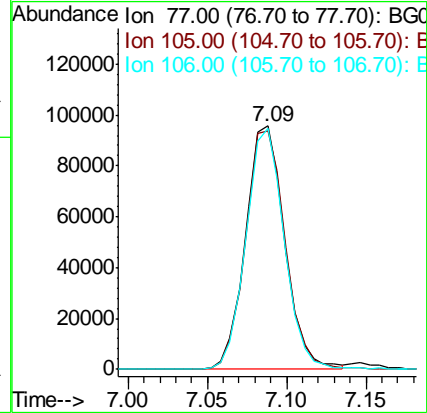
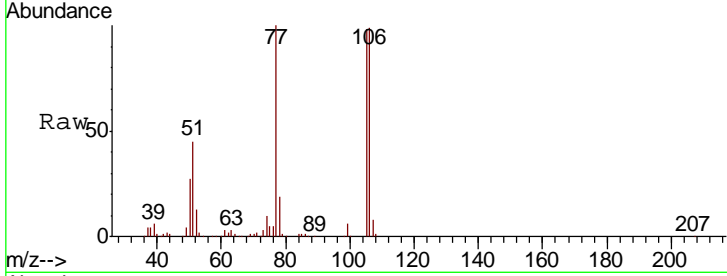

#10
Phenol
Concen: 38.098 ng
RT: 7.15 min Scan# 691
Delta R.T. -0.00 min
Lab File: BG046169.D
Acq: 5 Aug 2020 11:09

Tgt Ion	Resp	Lower	Upper
94	100		
65	28.2	9.6	49.6
66	34.8	16.3	56.3

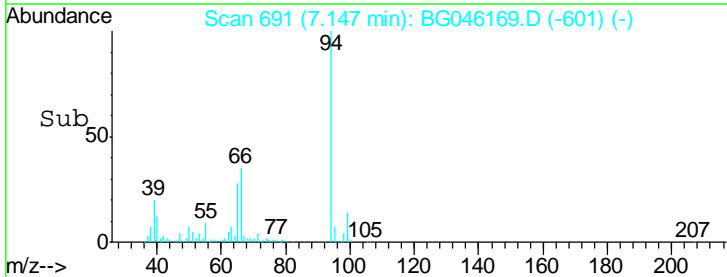
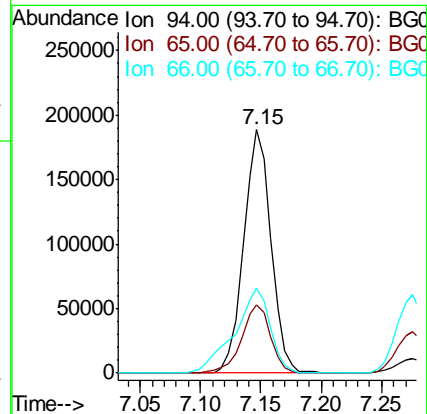
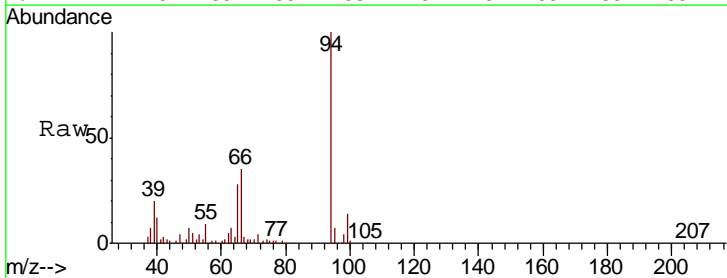

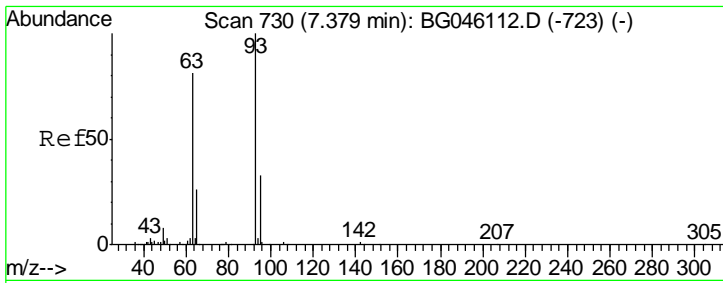

#11
 bis(2-Chloroethyl)ether
 Concen: 35.825 ng
 RT: 7.37 min Scan# 729
 Delta R.T. -0.01 min
 Lab File: BG046169.D
 Acq: 5 Aug 2020 11:09

Instrument :
 BNA_G
ClientSampled :
 PB130741BS

Tgt Ion	Resp	Lower	Upper
93	222154		
93	100		
63	82.5	60.0	100.0
95	32.3	12.6	52.6

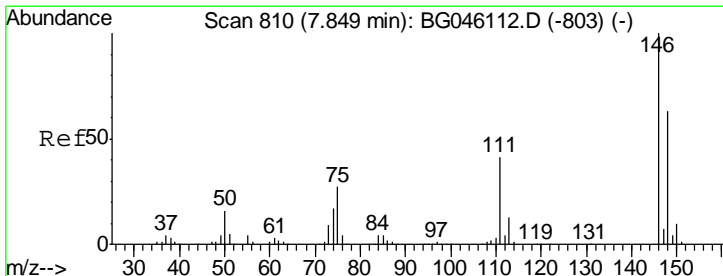
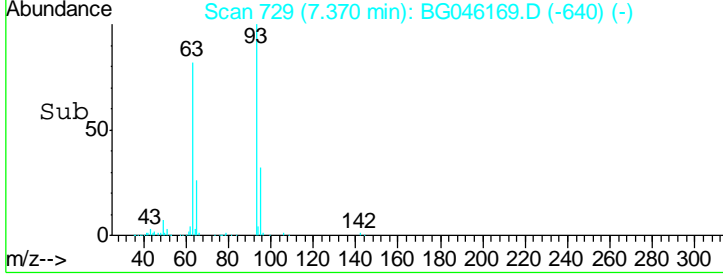
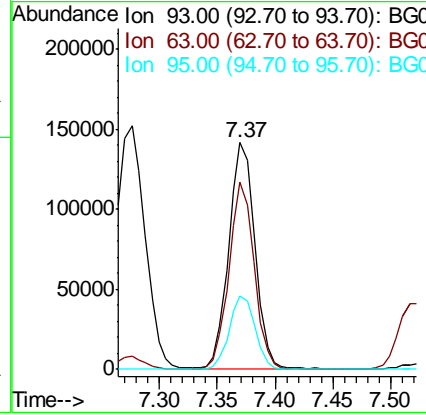
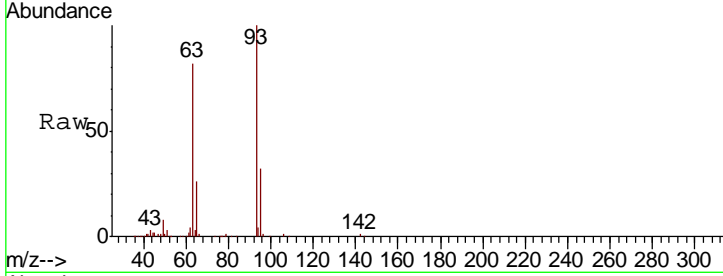

#12
 1,3-Dichlorobenzene
 Concen: 34.739 ng
 RT: 7.85 min Scan# 810
 Delta R.T. -0.00 min
 Lab File: BG046169.D
 Acq: 5 Aug 2020 11:09

Tgt Ion	Resp	Lower	Upper
146	264970		
146	100		
148	64.8	50.5	75.7
75	27.7	21.6	32.4

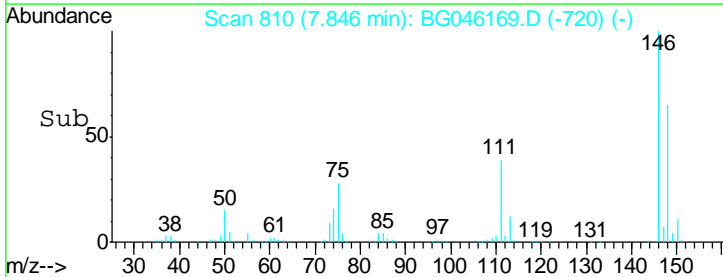
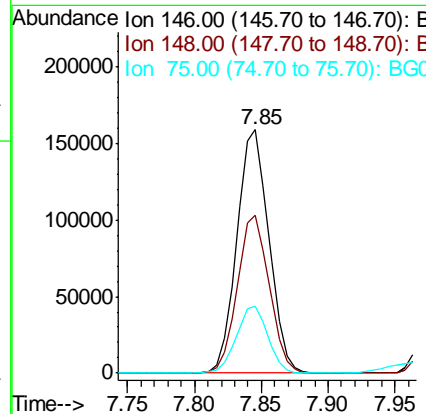
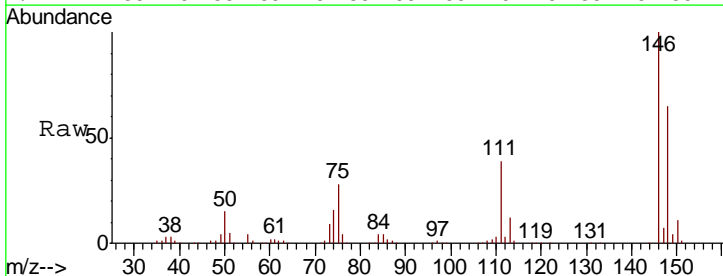

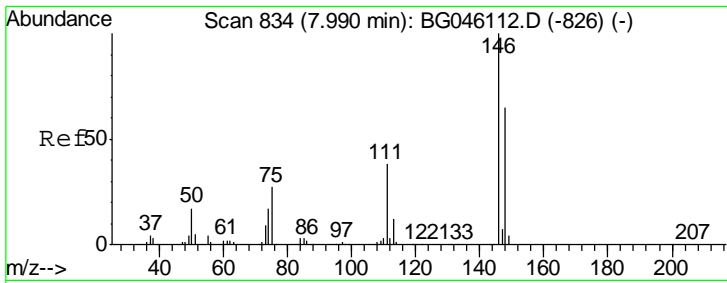

#13
 1,4-Dichlorobenzene
 Concen: 34.888 ng
 RT: 7.99 min Scan# 834
 Delta R.T. -0.00 min
 Lab File: BG046169.D
 Acq: 5 Aug 2020 11:09

Instrument :
 BNA_G
 ClientSampled :
 PB130741BS

Tgt Ion	Resp	Lower	Upper
146	100		
148	62.8	51.8	77.6
111	38.0	30.7	46.1

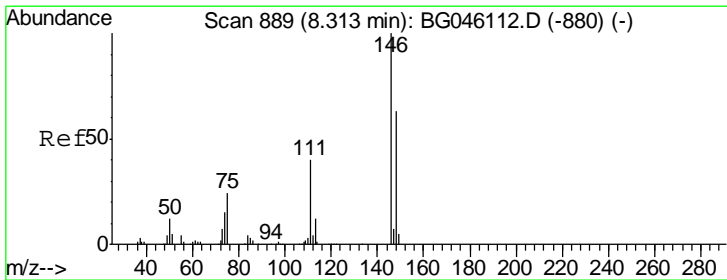
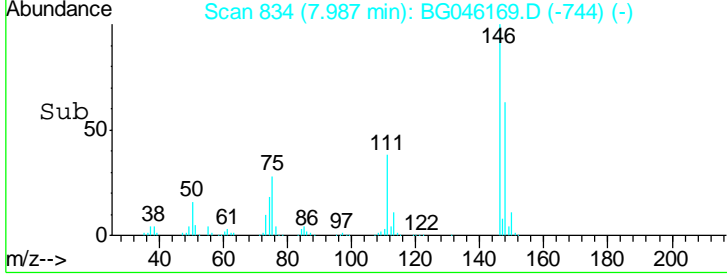
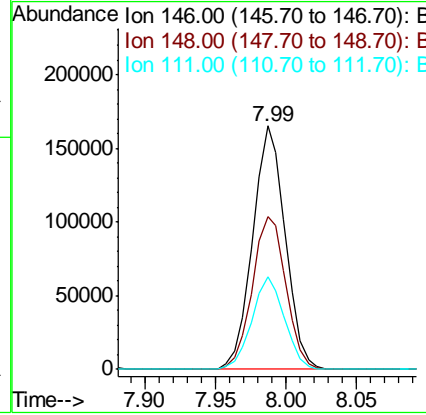
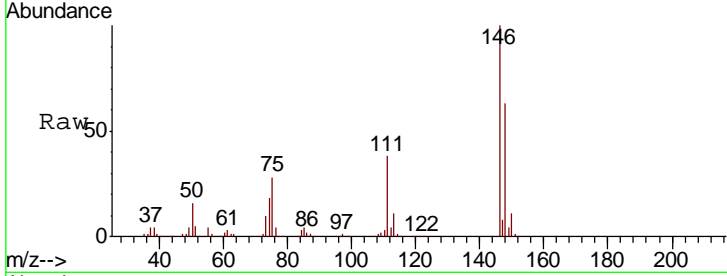

#14
 1,2-Dichlorobenzene
 Concen: 36.118 ng
 RT: 8.30 min Scan# 888
 Delta R.T. -0.01 min
 Lab File: BG046169.D
 Acq: 5 Aug 2020 11:09

Tgt Ion	Resp	Lower	Upper
146	100		
148	62.6	50.8	76.2
111	39.0	32.4	48.6

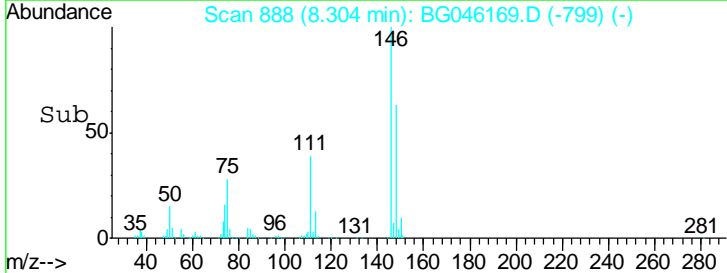
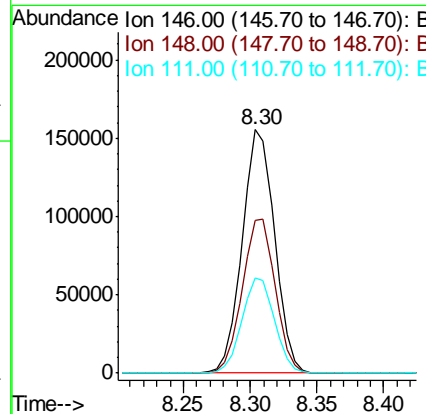
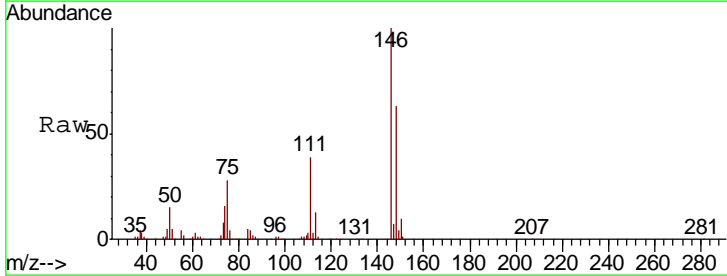

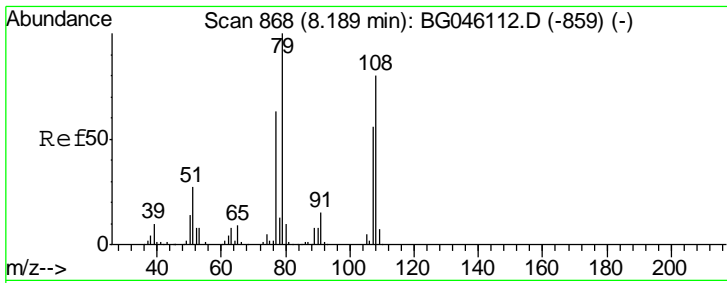

#15
Benzyl Alcohol
Concen: 37.309 ng
RT: 8.19 min Scan# 868
Delta R.T. -0.00 min
Lab File: BG046169.D
Acq: 5 Aug 2020 11:09

Instrument :
BNA_G
ClientSampled :
PB130741BS

Tgt Ion	Resp	Lower	Upper
79	100		
108	84.6	64.1	96.1
77	65.6	50.2	75.2

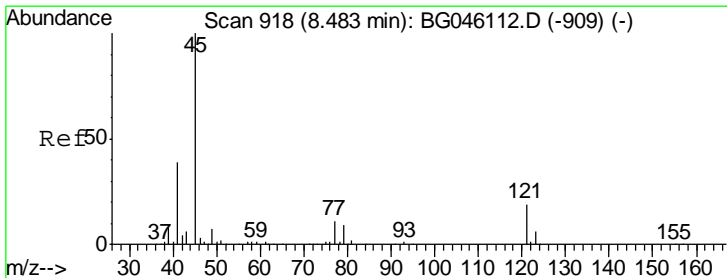
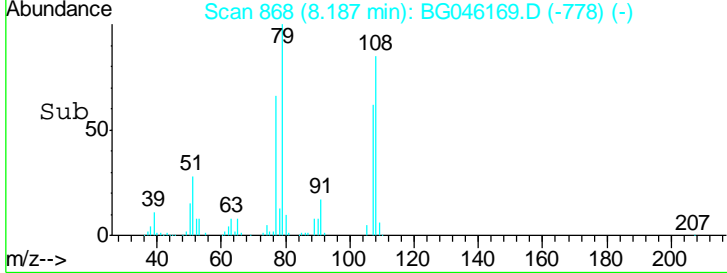
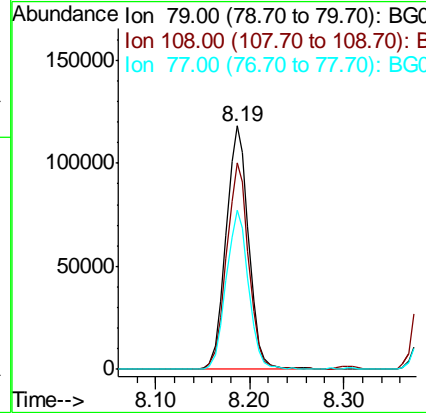
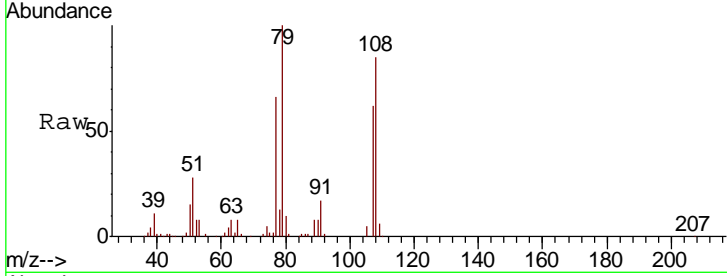

#16
2,2'-oxybis(1-Chloropropane)
Concen: 34.182 ng
RT: 8.49 min Scan# 919
Delta R.T. 0.00 min
Lab File: BG046169.D
Acq: 5 Aug 2020 11:09

Tgt Ion	Resp	Lower	Upper
45	100		
77	13.1	0.0	31.9
79	10.8	0.0	29.5

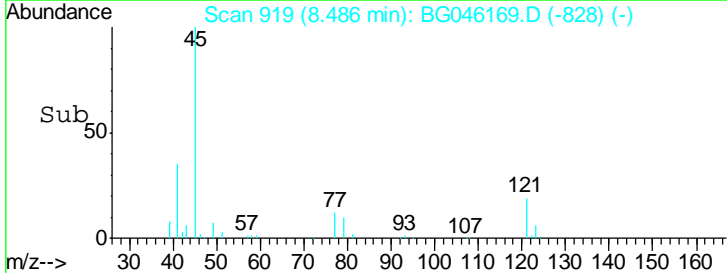
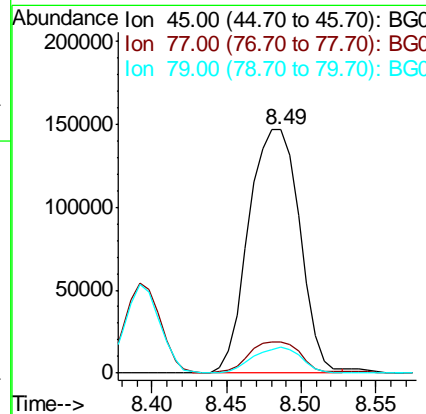
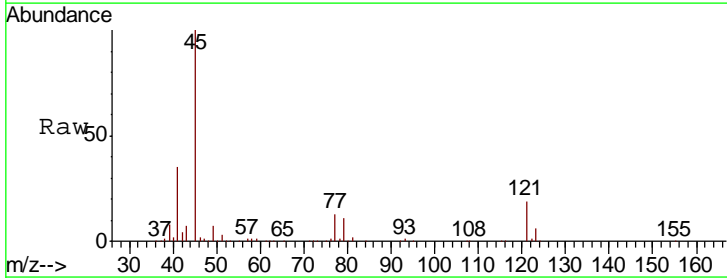

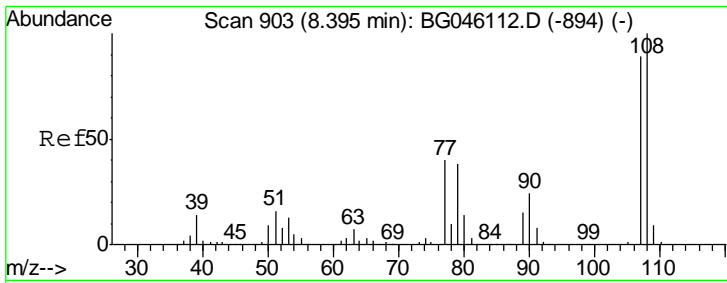

#17
 2-Methylphenol
 Concen: 39.959 ng
 RT: 8.39 min Scan# 903
 Delta R.T. -0.00 min
 Lab File: BG046169.D
 Acq: 5 Aug 2020 11:09

Instrument :
 BNA_G
 ClientSampleID :
 PB130741BS

Tgt Ion	Resp	Lower	Upper
107	100		
108	110.3	90.0	135.0
77	43.5	35.6	53.4
79	42.4	34.4	51.6

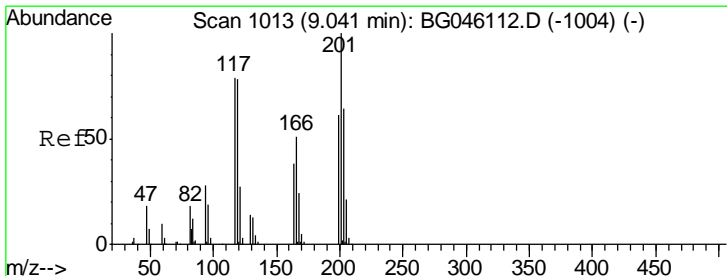
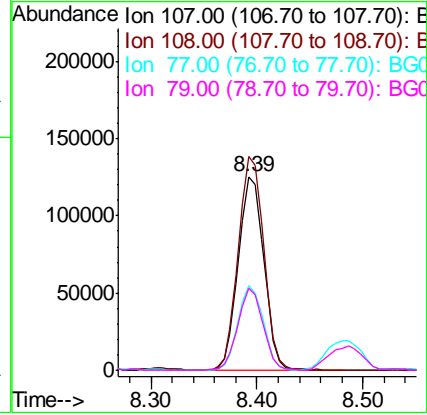
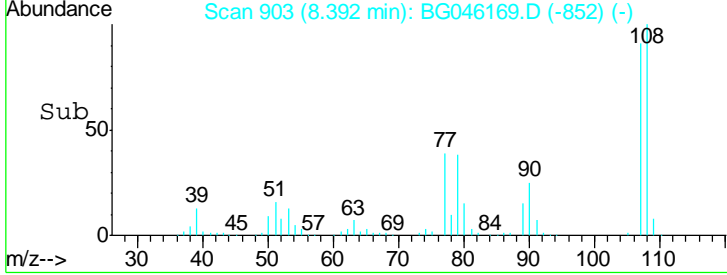
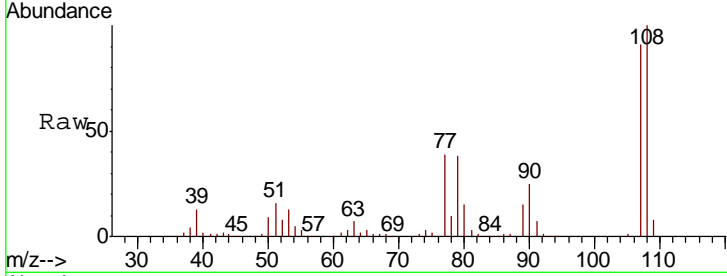

#18
 Hexachloroethane
 Concen: 35.891 ng
 RT: 9.04 min Scan# 1013
 Delta R.T. -0.00 min
 Lab File: BG046169.D
 Acq: 5 Aug 2020 11:09

Tgt Ion	Resp	Lower	Upper
117	100		
119	97.5	78.5	117.7
201	127.3	101.0	151.4

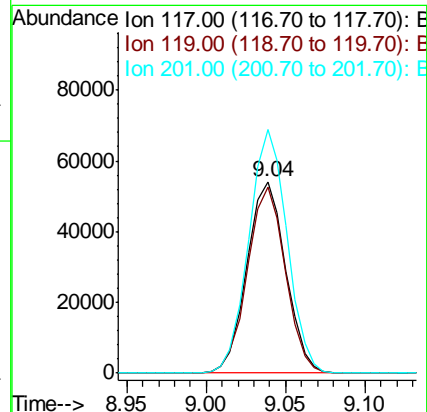
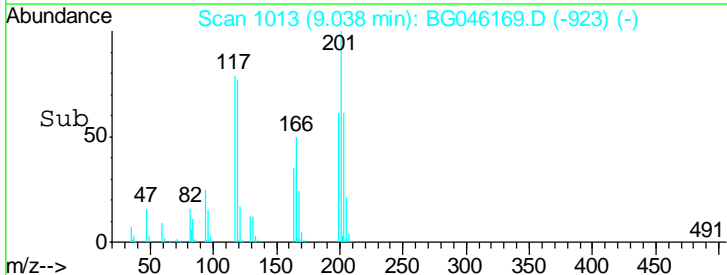
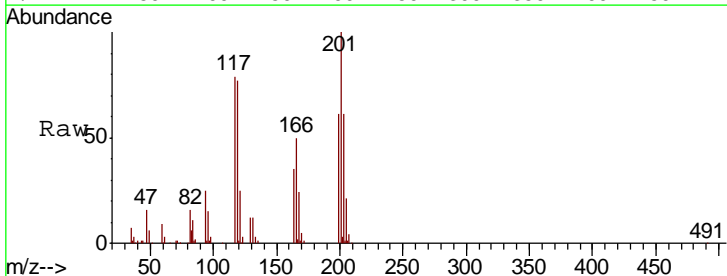

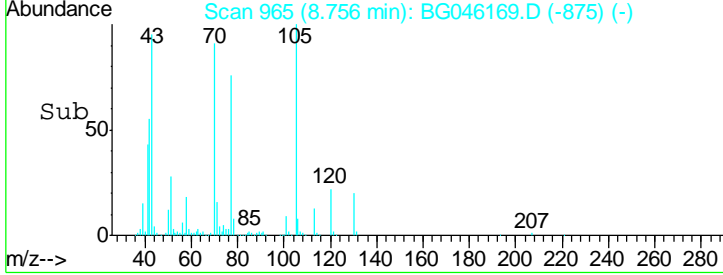
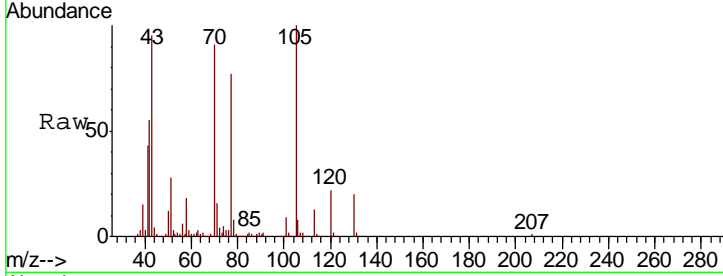
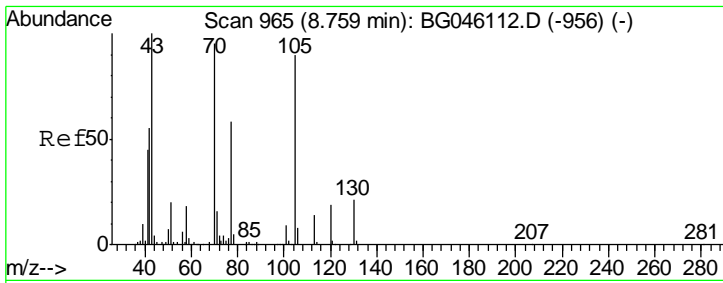

#19
 n-Nitroso-di-n-propylamine
 Concen: 34.611 ng
 RT: 8.76 min Scan# 965
 Delta R.T. -0.00 min
 Lab File: BG046169.D
 Acq: 5 Aug 2020 11:09

Instrument :
 BNA_G
 ClientSampled :
 PB130741BS

Tgt Ion	Resp	Lower	Upper
70	100		
42	59.9	46.5	69.7
101	10.2	7.6	11.4
130	22.0	17.3	25.9

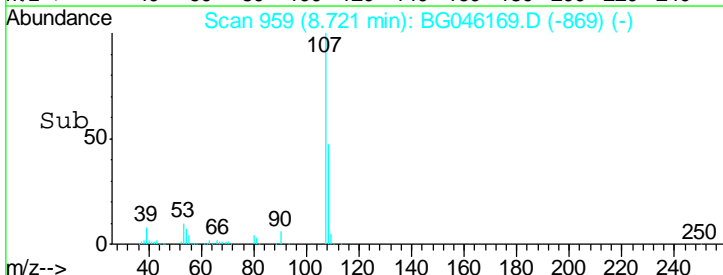
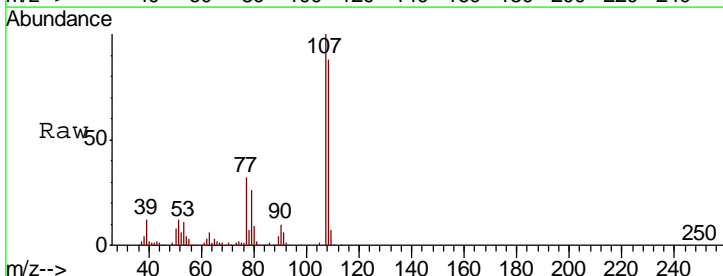
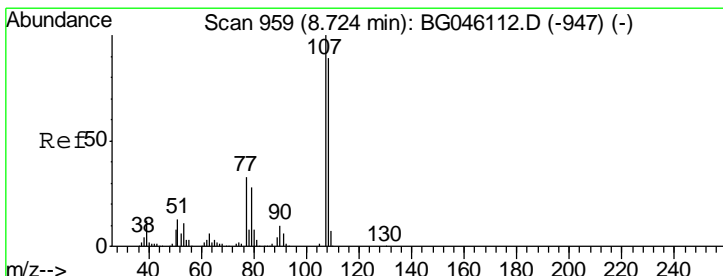
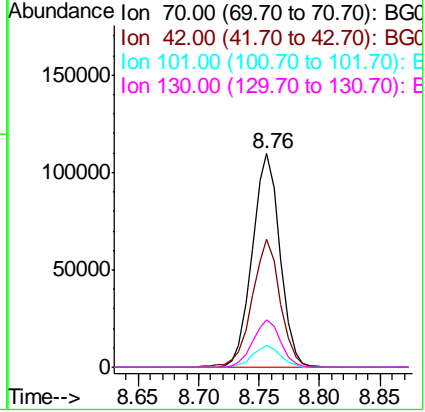

#20
 3+4-Methylphenols
 Concen: 39.370 ng
 RT: 8.72 min Scan# 959
 Delta R.T. -0.00 min
 Lab File: BG046169.D
 Acq: 5 Aug 2020 11:09

Tgt Ion	Resp	Lower	Upper
107	100		
108	87.9	69.1	109.1
77	31.7	12.5	52.5
79	26.2	8.4	48.4

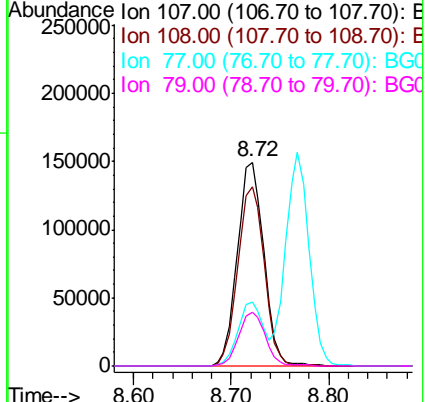

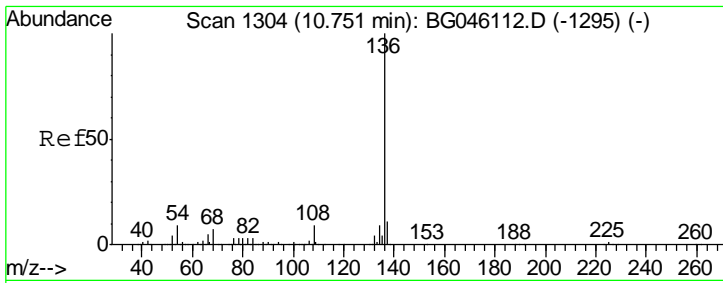

#21
 Naphthalene-d8
 Concen: 20.000 ng
 RT: 10.75 min Scan# 1304
 Delta R.T. -0.00 min
 Lab File: BG046169.D
 Acq: 5 Aug 2020 11:09

Instrument :
 BNA_G
 ClientSampled :
 PB130741BS

Tgt Ion	Resp	Lower	Upper
136	397126		
137	11.2	8.8	13.2
54	8.3	7.0	10.4
68	6.1	5.3	7.9

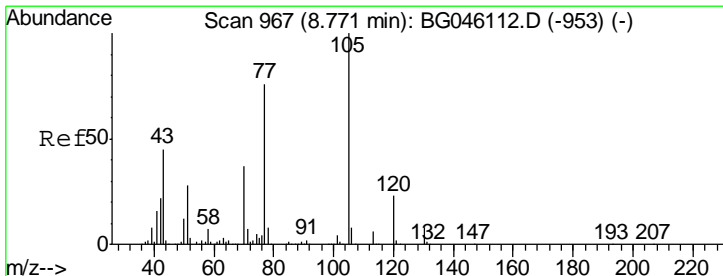
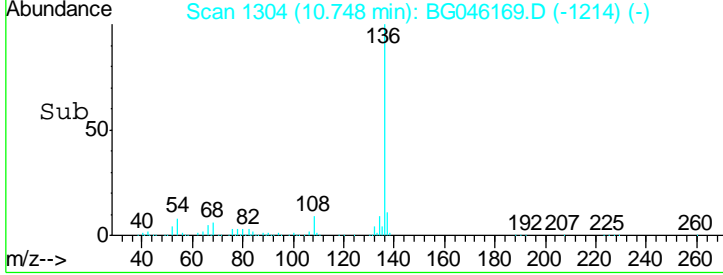
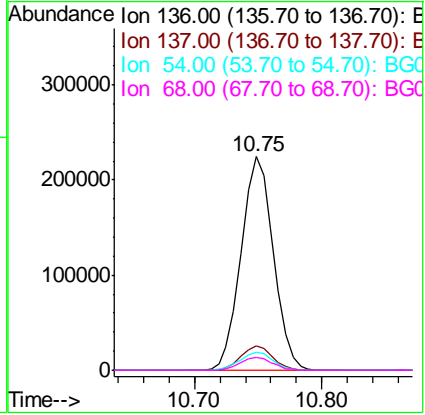
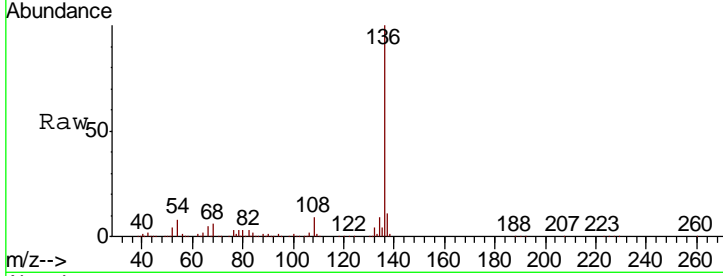

#22
 Acetophenone
 Concen: 34.416 ng
 RT: 8.77 min Scan# 967
 Delta R.T. -0.00 min
 Lab File: BG046169.D
 Acq: 5 Aug 2020 11:09

Tgt Ion	Resp	Lower	Upper
105	350761		
71	4.4	5.3	7.9#
51	26.4	22.7	34.1
120	23.2	18.7	28.1

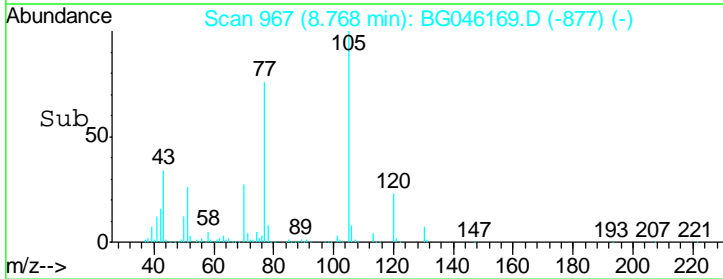
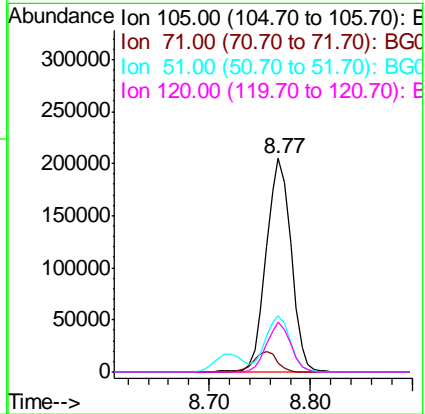
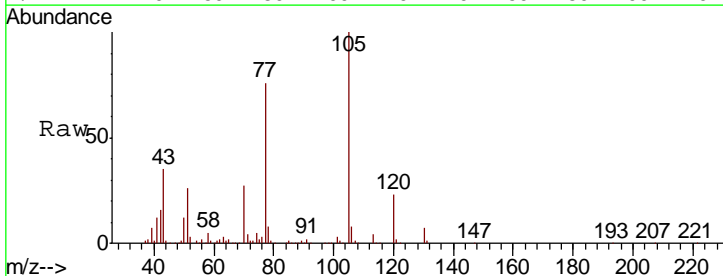

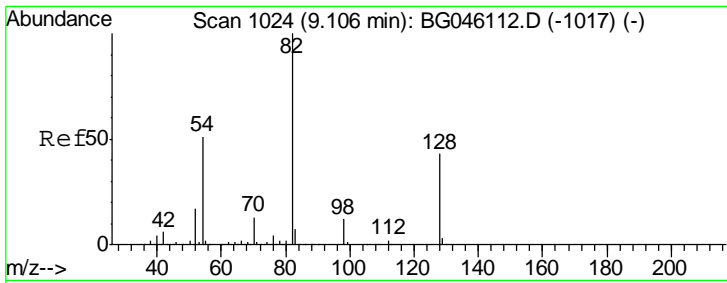

#23
 Nitrobenzene-d5
 Concen: 63.578 ng
 RT: 9.10 min Scan# 1024
 Delta R.T. -0.00 min
 Lab File: BG046169.D
 Acq: 5 Aug 2020 11:09

Instrument :
 BNA_G
ClientSampled :
 PB130741BS

Tgt Ion	Resp	Lower	Upper
82	466332		
128	46.2	34.4	51.6
54	50.8	40.8	61.2

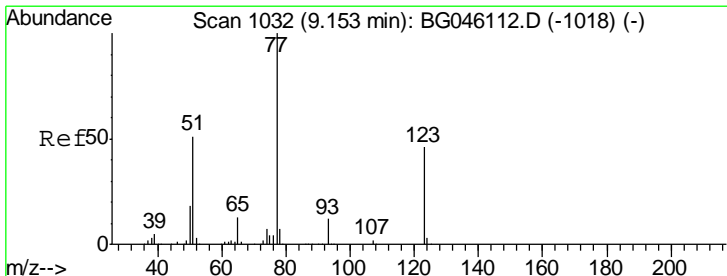
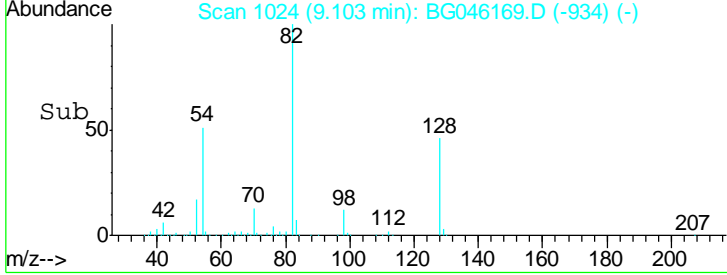
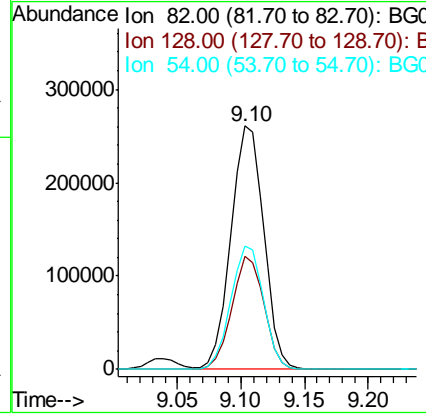
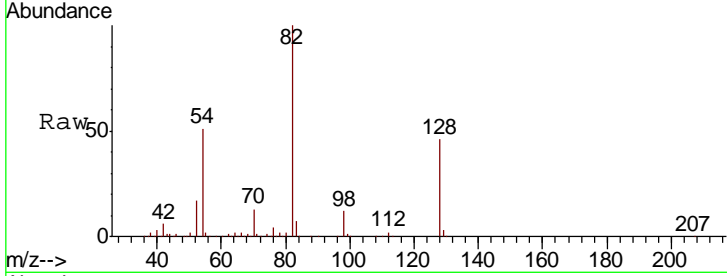

#24
 Nitrobenzene
 Concen: 32.252 ng
 RT: 9.15 min Scan# 1032
 Delta R.T. -0.00 min
 Lab File: BG046169.D
 Acq: 5 Aug 2020 11:09

Tgt Ion	Resp	Lower	Upper
77	252219		
123	48.7	36.8	55.2
65	12.5	10.2	15.2

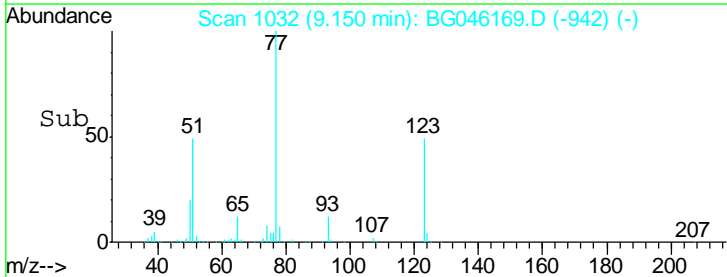
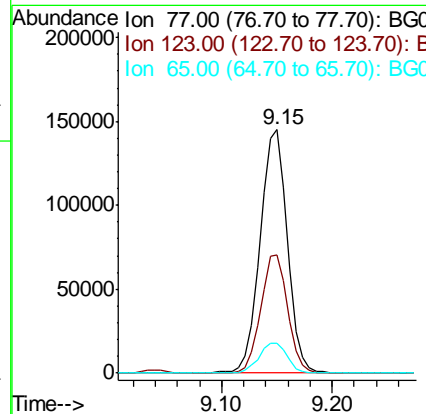
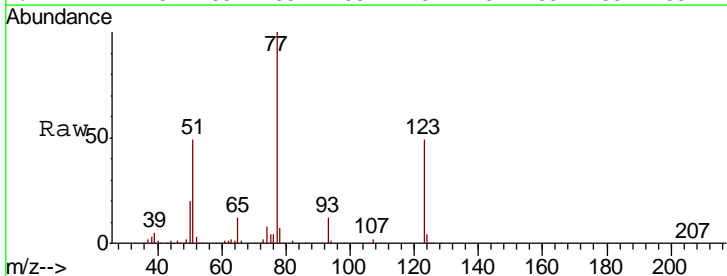

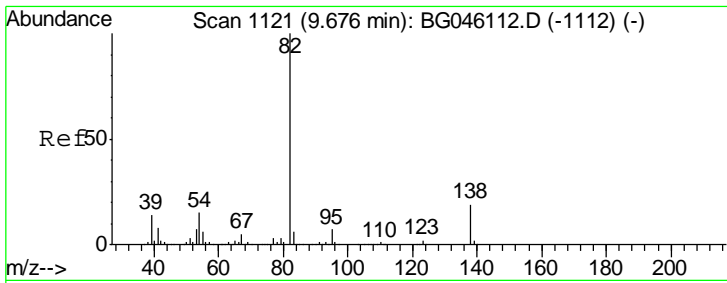

#25
 Isophorone
 Concen: 32.991 ng
 RT: 9.67 min Scan# 1121
 Delta R.T. -0.00 min
 Lab File: BG046169.D
 Acq: 5 Aug 2020 11:09

Instrument :
 BNA_G
 ClientSampled :
 PB130741BS

Tgt Ion	Resp	Lower	Upper
82	100		
95	7.0	5.5	8.3
138	19.8	15.3	22.9

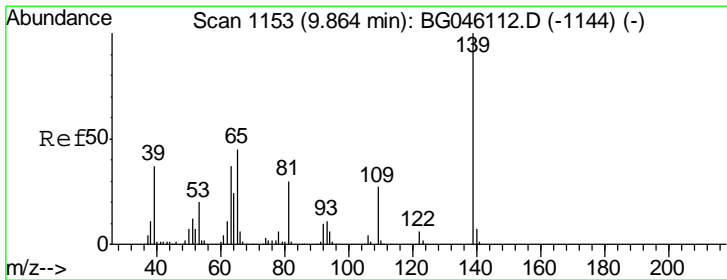
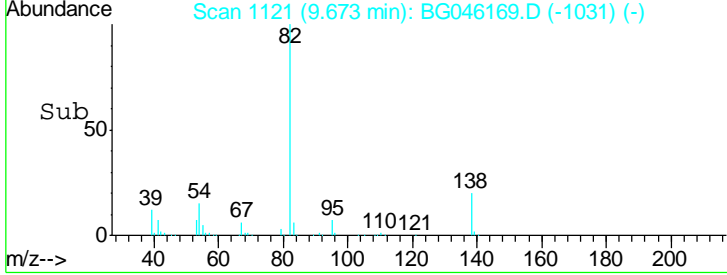
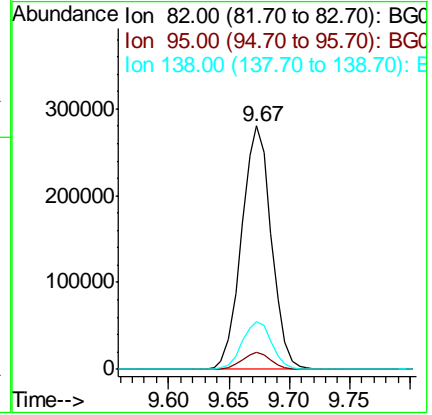
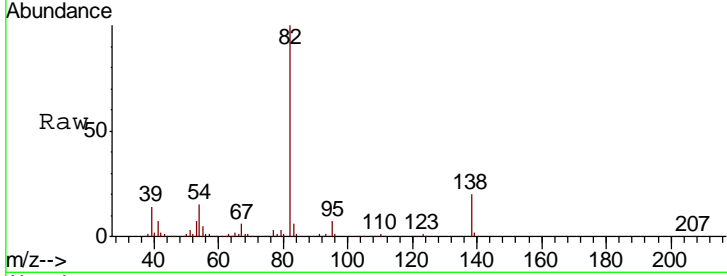

#26
 2-Nitrophenol
 Concen: 37.232 ng
 RT: 9.86 min Scan# 1153
 Delta R.T. -0.00 min
 Lab File: BG046169.D
 Acq: 5 Aug 2020 11:09

Tgt Ion	Resp	Lower	Upper
139	100		
109	26.3	21.8	32.8
65	48.0	36.2	54.2

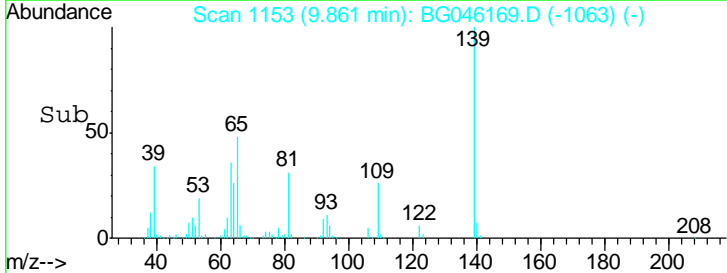
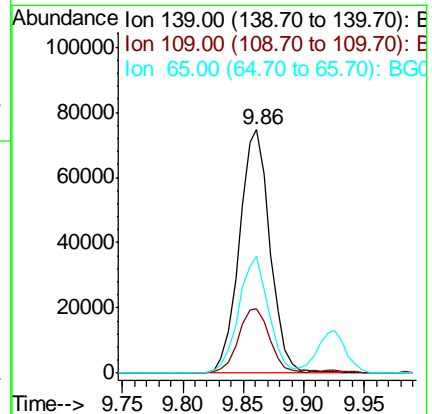
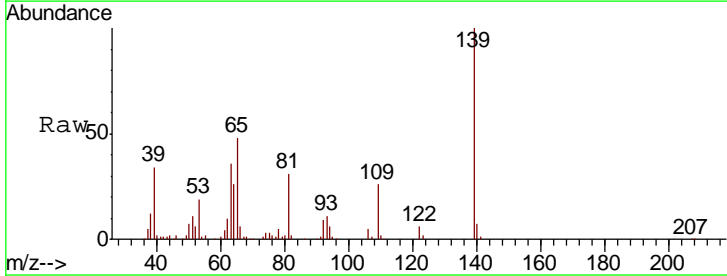

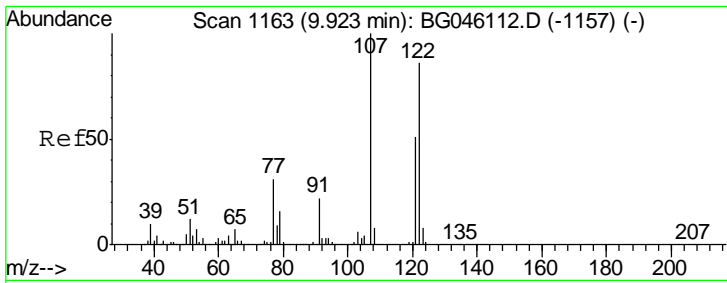

#27
 2,4-Dimethylphenol
 Concen: 38.520 ng
 RT: 9.93 min Scan# 1164
 Delta R.T. 0.00 min
 Lab File: BG046169.D
 Acq: 5 Aug 2020 11:09

Instrument :
 BNA_G
ClientSampled :
 PB130741BS

Tgt Ion	Resp	Lower	Upper
122	222116		
107	114.4	92.4	138.6
121	60.1	47.0	70.6

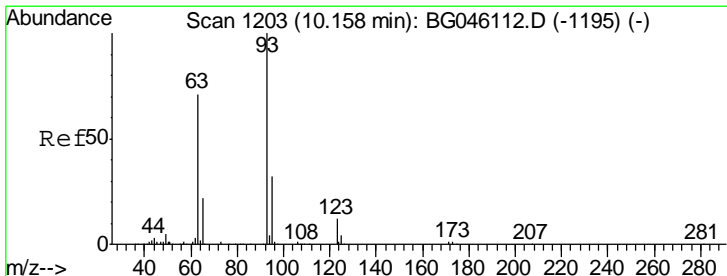
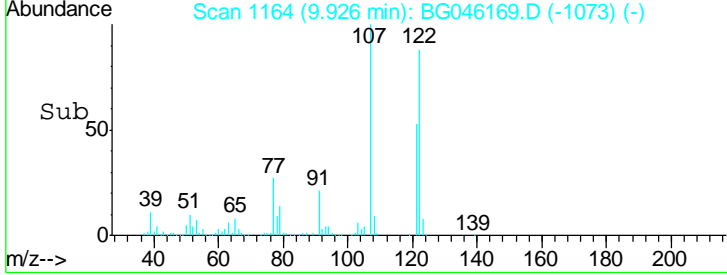
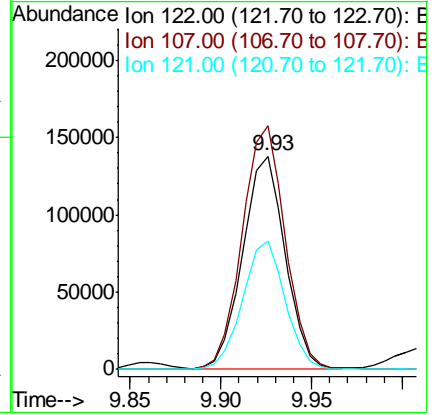
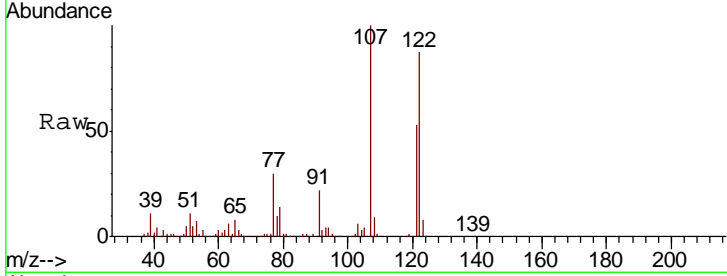

#28
 bis(2-Chloroethoxy)methane
 Concen: 37.646 ng
 RT: 10.15 min Scan# 1203
 Delta R.T. -0.00 min
 Lab File: BG046169.D
 Acq: 5 Aug 2020 11:09

Tgt Ion	Resp	Lower	Upper
93	298757		
95	32.7	26.0	39.0
123	11.6	9.7	14.5

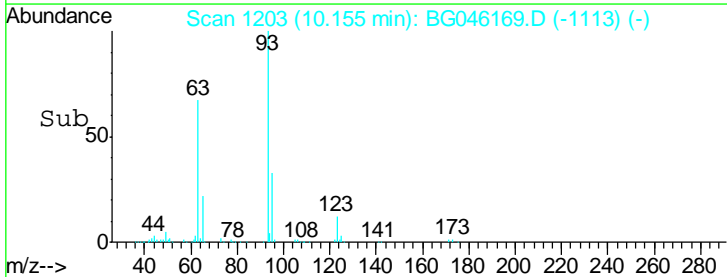
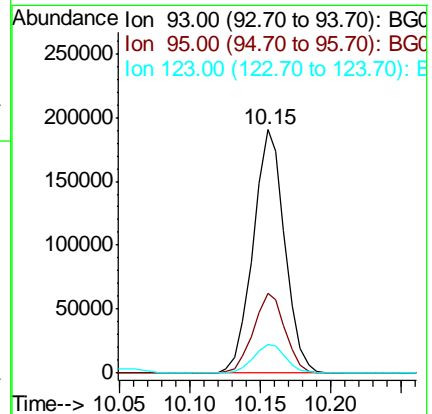
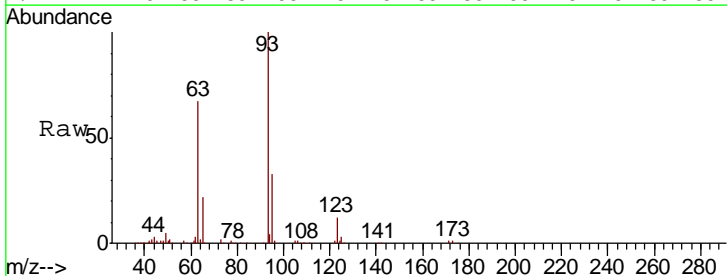

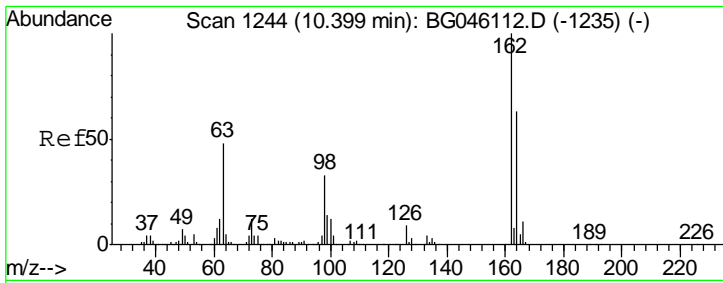

#29
 2,4-Dichlorophenol
 Concen: 37.608 ng
 RT: 10.40 min Scan# 1244
 Delta R.T. -0.00 min
 Lab File: BG046169.D
 Acq: 5 Aug 2020 11:09

Instrument :
 BNA_G
 ClientSampled :
 PB130741BS

Tgt Ion	Resp	Lower	Upper
162	100		
164	64.2	43.3	83.3
98	30.7	13.1	53.1

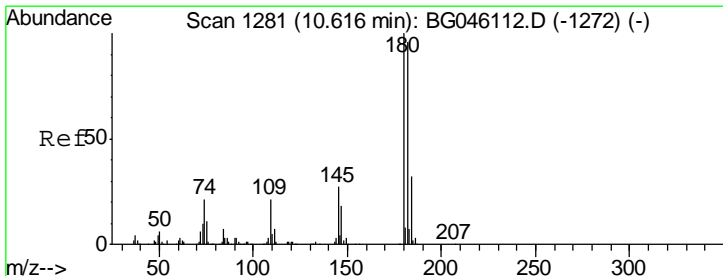
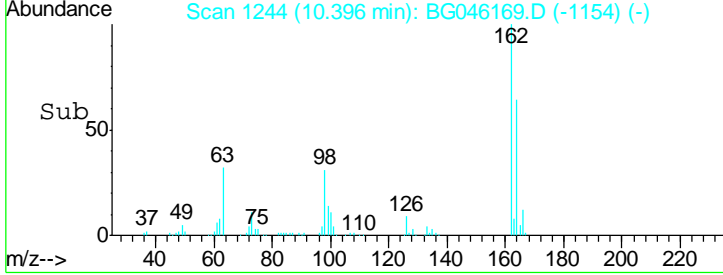
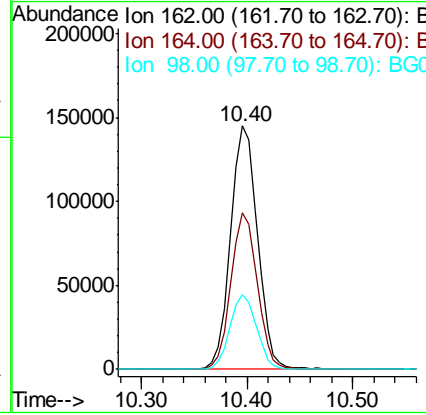
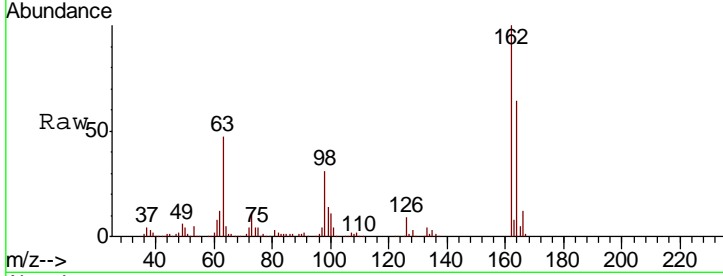

#30
 1,2,4-Trichlorobenzene
 Concen: 34.932 ng
 RT: 10.61 min Scan# 1281
 Delta R.T. -0.00 min
 Lab File: BG046169.D
 Acq: 5 Aug 2020 11:09

Tgt Ion	Resp	Lower	Upper
180	100		
182	99.4	76.7	115.1
145	27.6	21.8	32.8

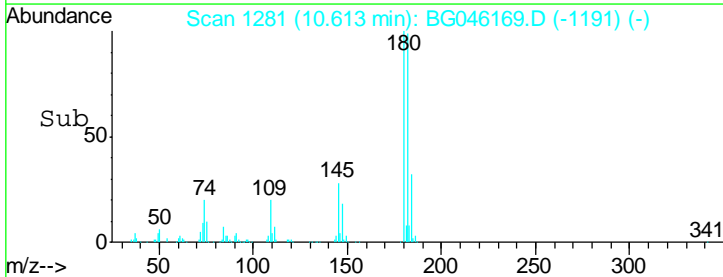
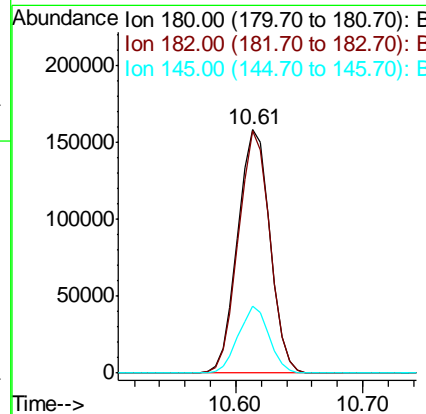
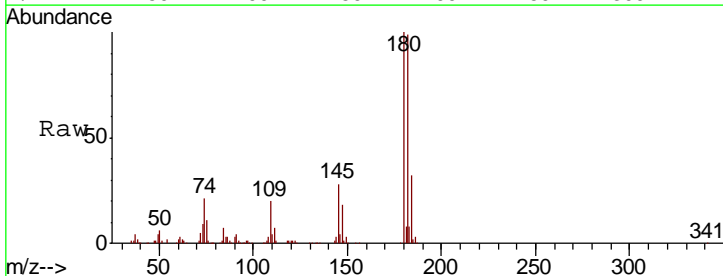

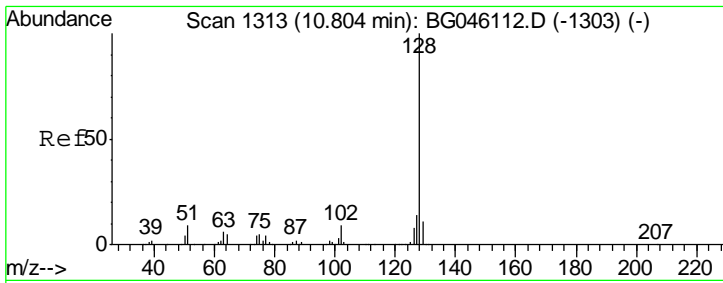

#31
 Naphthalene
 Concen: 33.714 ng
 RT: 10.80 min Scan# 1313
 Delta R.T. -0.00 min
 Lab File: BG046169.D
 Acq: 5 Aug 2020 11:09

Instrument :
 BNA_G
 ClientSampled :
 PB130741BS

Tgt Ion	Resp	Lower	Upper
128	708420		
129	11.8	9.1	13.7
127	14.2	11.3	16.9

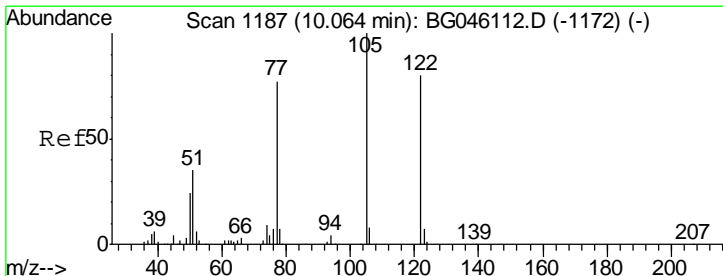
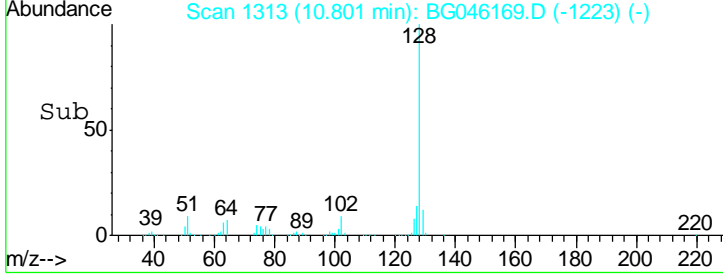
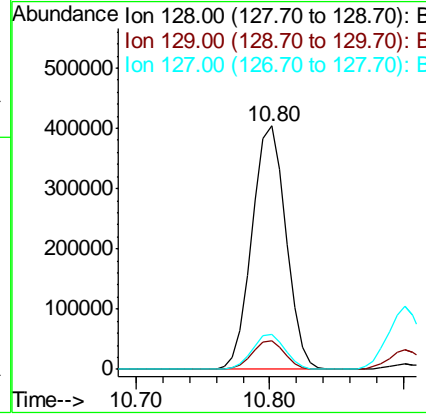
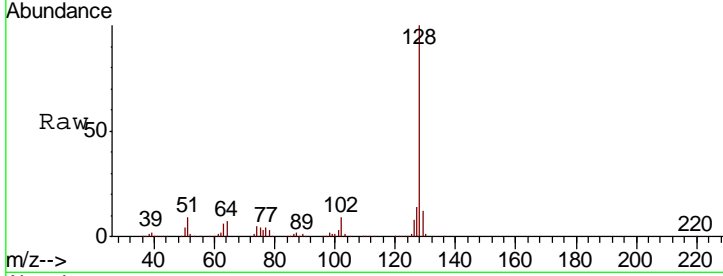

#32
 Benzoic acid
 Concen: 35.261 ng
 RT: 10.05 min Scan# 1185
 Delta R.T. -0.01 min
 Lab File: BG046169.D
 Acq: 5 Aug 2020 11:09

Tgt Ion	Resp	Lower	Upper
122	136313		
105	119.5	103.0	143.0
77	90.2	75.2	115.2

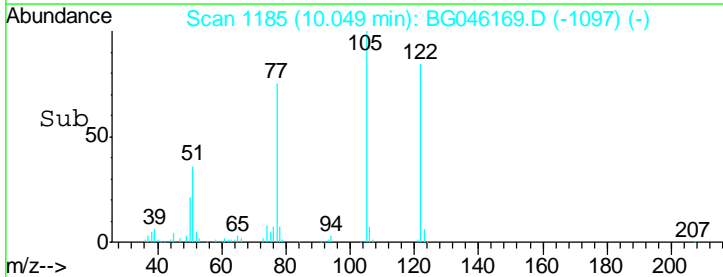
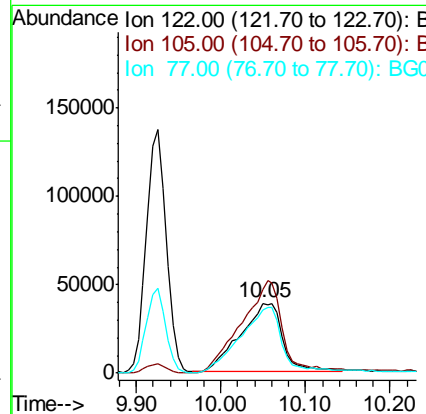
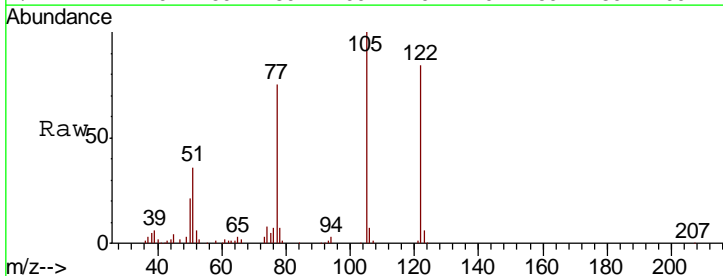

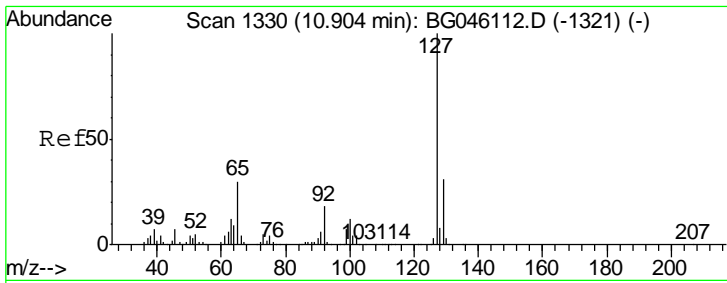

#33
 4-Chloroaniline
 Concen: 21.576 ng
 RT: 10.90 min Scan# 1330
 Delta R.T. -0.00 min
 Lab File: BG046169.D
 Acq: 5 Aug 2020 11:09

Instrument :
 BNA_G
 ClientSampled :
 PB130741BS

Tgt Ion	Resp	Lower	Upper
127	185262		
129	32.1	25.2	37.8
65	28.5	24.2	36.2
92	18.8	14.5	21.7

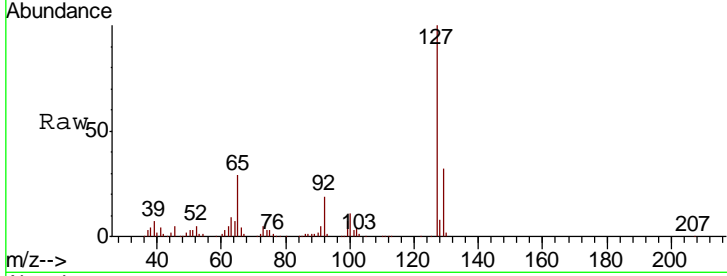

Abundance Ion 127.00 (126.70 to 127.70): E
 Ion 129.00 (128.70 to 129.70): E
 Ion 65.00 (64.70 to 65.70): BGC
 Ion 92.00 (91.70 to 92.70): BGC

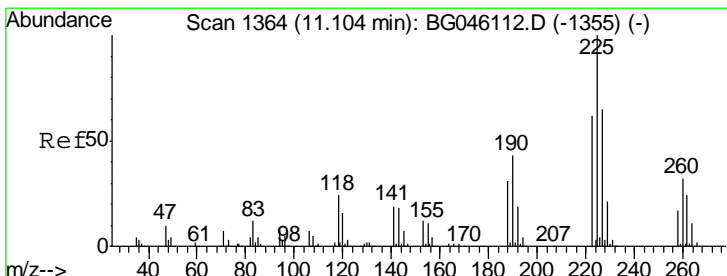
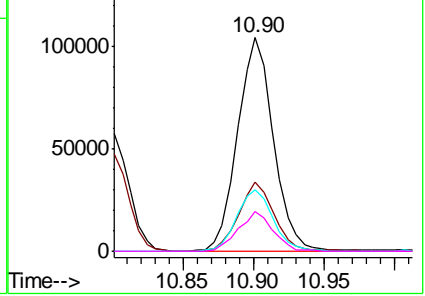
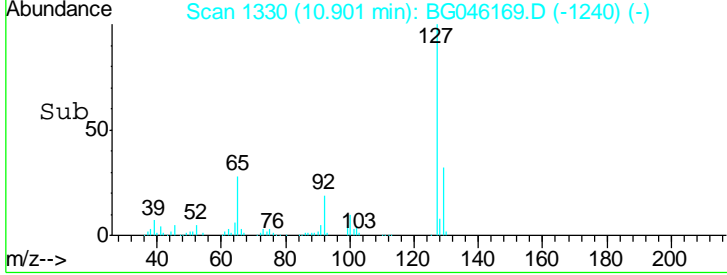

#34
 Hexachlorobutadiene
 Concen: 33.757 ng
 RT: 11.10 min Scan# 1364
 Delta R.T. -0.00 min
 Lab File: BG046169.D
 Acq: 5 Aug 2020 11:09

Tgt Ion	Resp	Lower	Upper
225	178565		
223	62.6	49.8	74.6
227	65.9	51.9	77.9

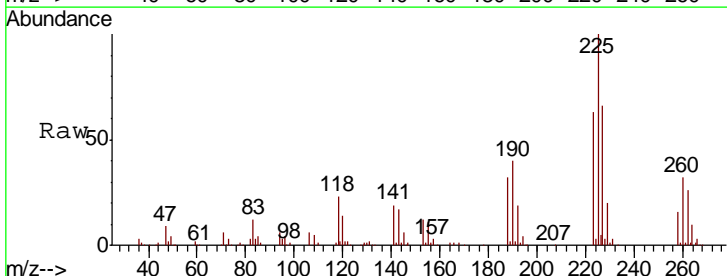

Abundance Ion 225.00 (224.70 to 225.70): E
 Ion 223.00 (222.70 to 223.70): E
 Ion 227.00 (226.70 to 227.70): E

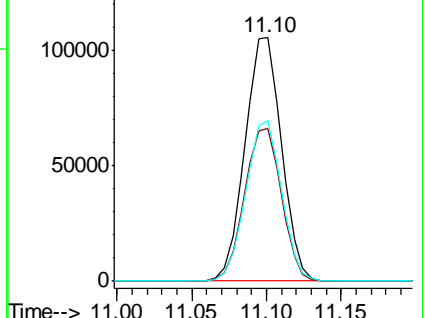
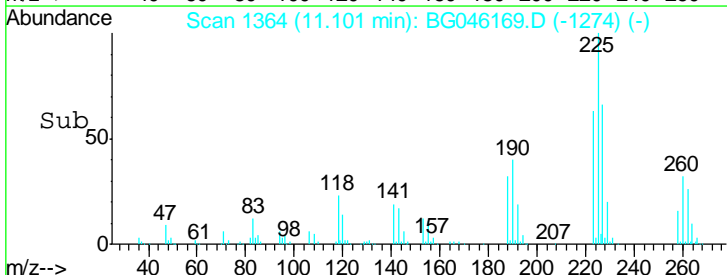

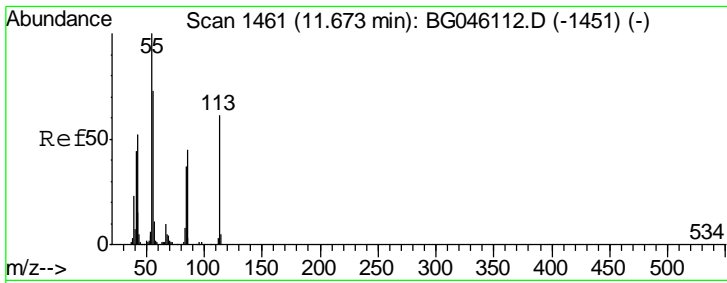

#35
 Caprolactam
 Concen: 17.503 ng
 RT: 11.71 min Scan# 1467
 Delta R.T. 0.03 min
 Lab File: BG046169.D
 Acq: 5 Aug 2020 11:09

Instrument :
 BNA_G
 ClientSampled :
 PB130741BS

Tgt Ion	Resp	Lower	Upper
113	38860		
113	100		
55	177.8	144.7	184.7
56	119.9	99.4	139.4

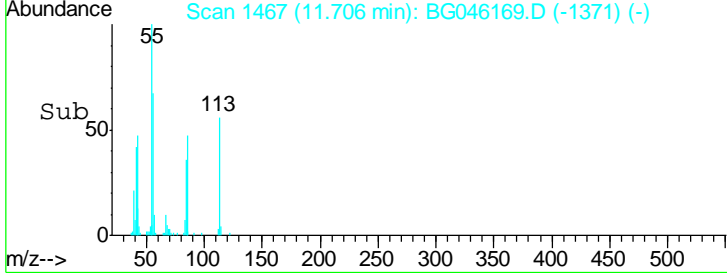
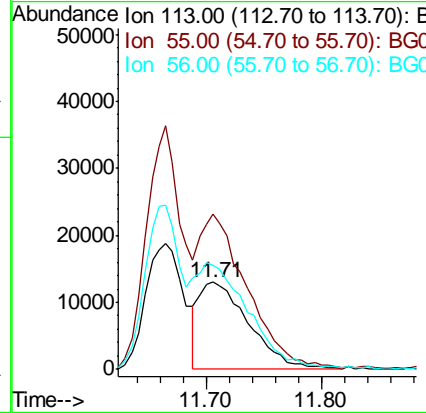
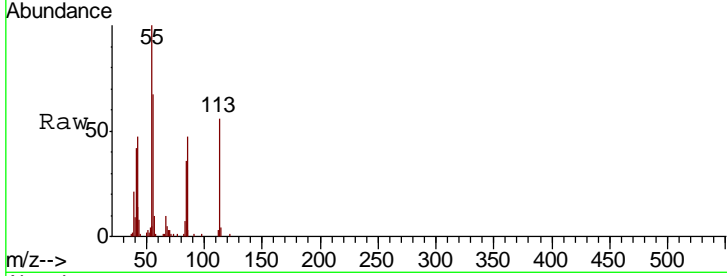

#36
 4-Chloro-3-methylphenol
 Concen: 36.627 ng
 RT: 12.03 min Scan# 1522
 Delta R.T. -0.00 min
 Lab File: BG046169.D
 Acq: 5 Aug 2020 11:09

Tgt Ion	Resp	Lower	Upper
107	243807		
107	100		
144	28.1	22.4	33.6
142	86.5	66.6	100.0

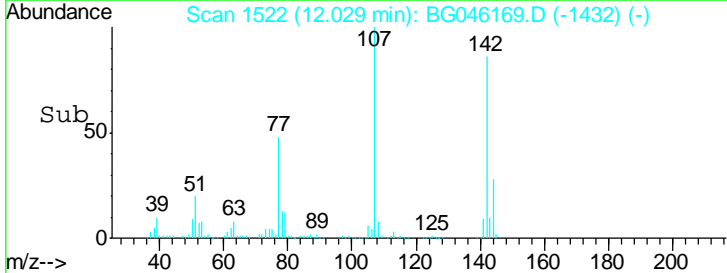
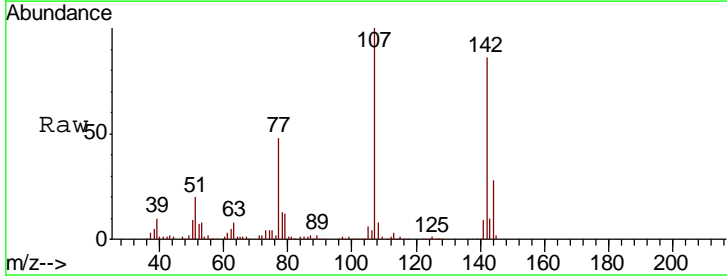
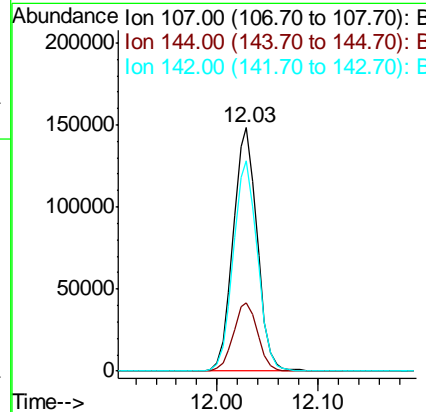
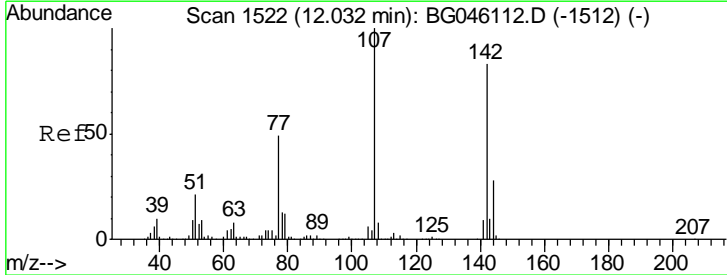

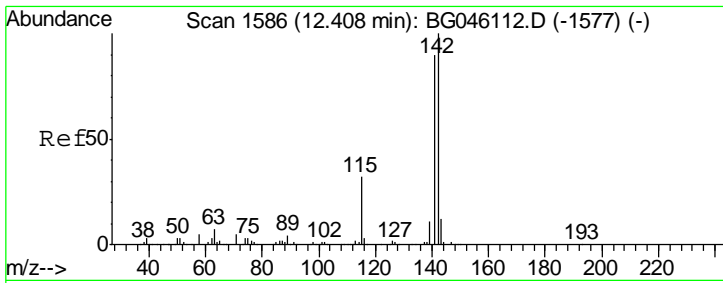

#37
 2-Methylnaphthalene
 Concen: 34.242 ng
 RT: 12.41 min Scan# 1586
 Delta R.T. -0.00 min
 Lab File: BG046169.D
 Acq: 5 Aug 2020 11:09

Instrument :
 BNA_G
 ClientSampled :
 PB130741BS

Tgt Ion	Resp	Lower	Upper
142	100		
141	90.2	71.7	107.5
115	31.9	25.8	38.8

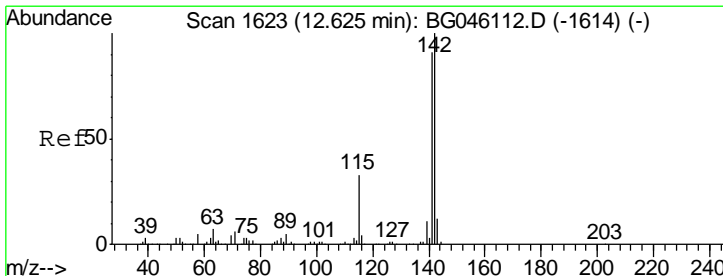
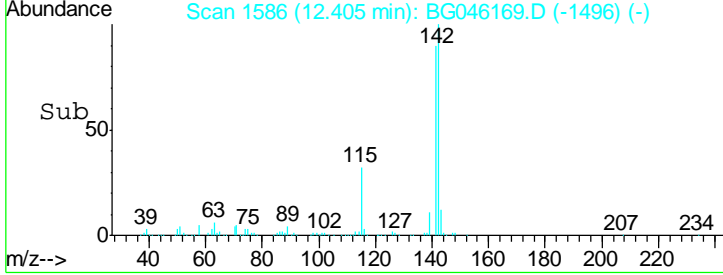
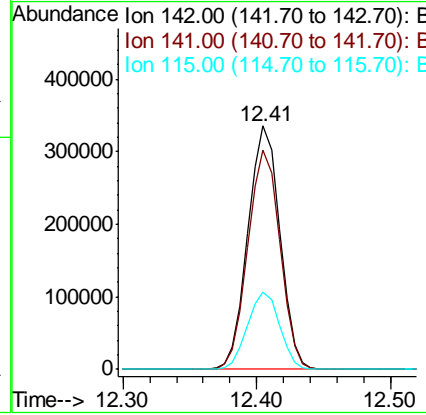
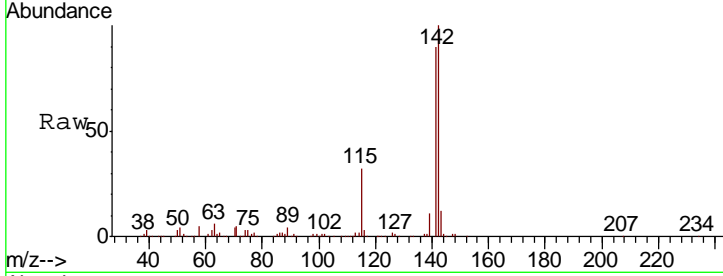

#38
 1-Methylnaphthalene
 Concen: 34.279 ng
 RT: 12.62 min Scan# 1623
 Delta R.T. -0.00 min
 Lab File: BG046169.D
 Acq: 5 Aug 2020 11:09

Tgt Ion	Resp	Lower	Upper
142	100		
141	96.5	73.0	109.4
116	3.6	2.8	4.2

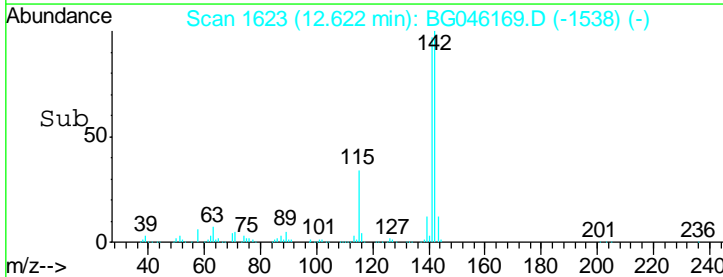
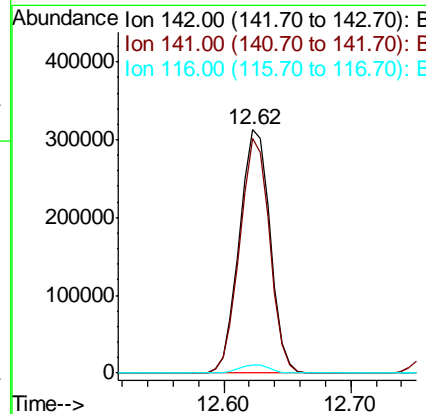
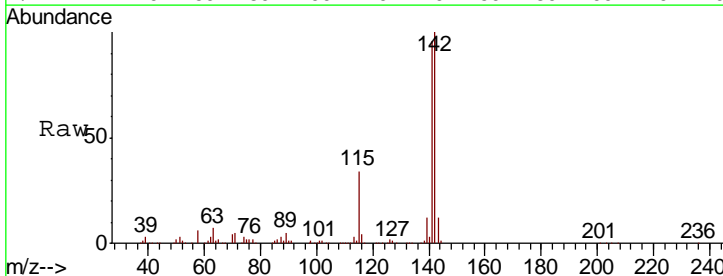

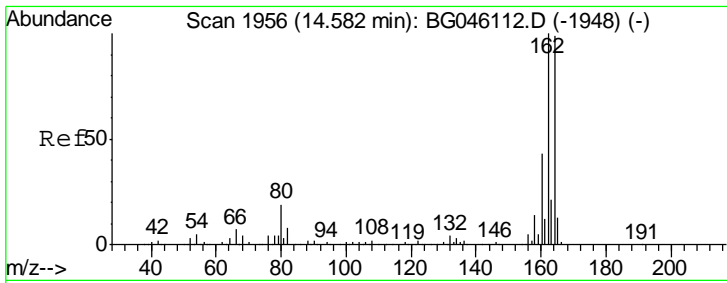

#39
 Acenaphthene-d10
 Concen: 20.000 ng
 RT: 14.58 min Scan# 1956
 Delta R.T. -0.00 min
 Lab File: BG046169.D
 Acq: 5 Aug 2020 11:09

Instrument :
 BNA_G
 ClientSampled :
 PB130741BS

Tgt Ion	Resp	Lower	Upper
164	100		
162	102.1	80.6	121.0
160	43.9	34.9	52.3

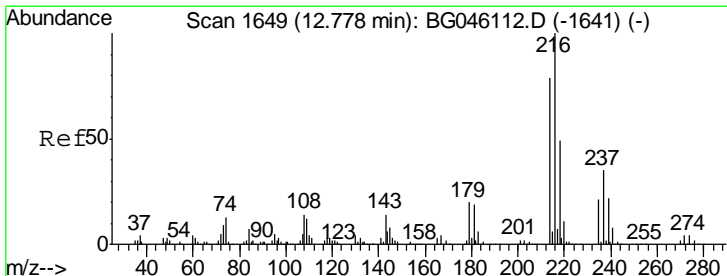
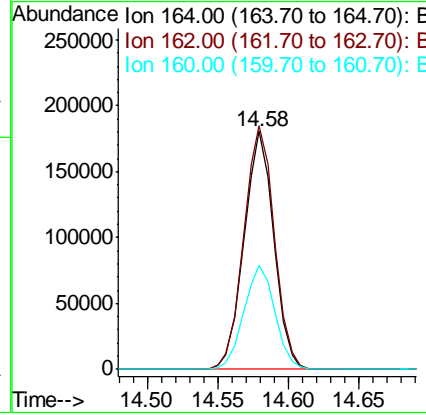
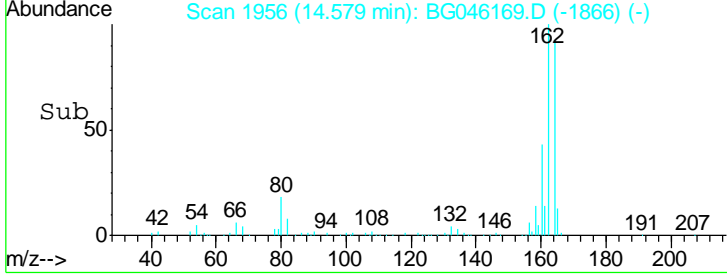
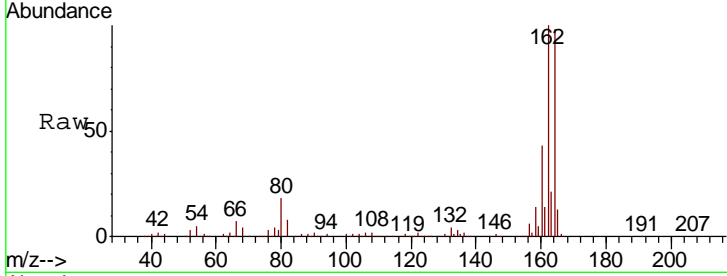

#40
 1,2,4,5-Tetrachlorobenzene
 Concen: 33.969 ng
 RT: 12.78 min Scan# 1649
 Delta R.T. -0.00 min
 Lab File: BG046169.D
 Acq: 5 Aug 2020 11:09

Tgt Ion	Resp	Lower	Upper
216	100		
214	77.9	62.7	94.1
179	19.1	15.0	22.6
108	15.7	11.6	17.4

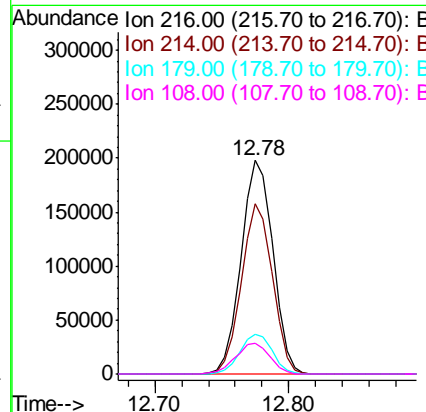
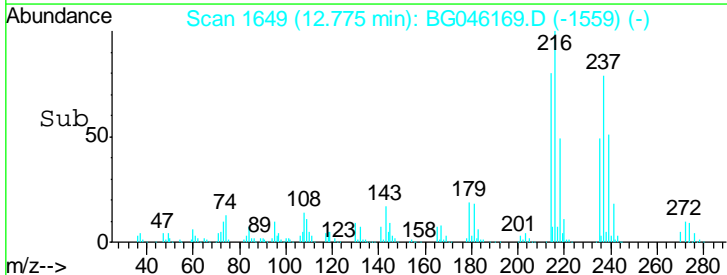
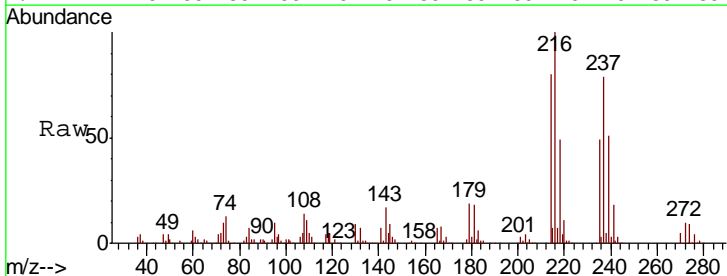

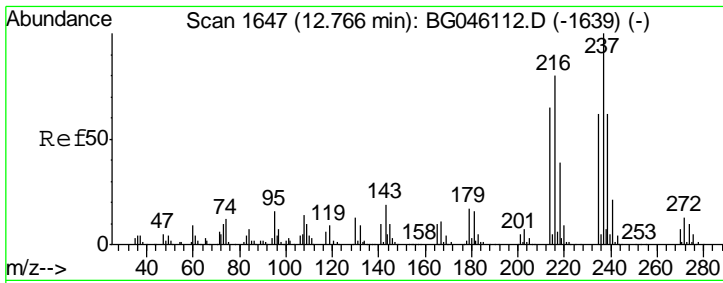

#41
 Hexachlorocyclopentadiene
 Concen: 79.094 ng
 RT: 12.76 min Scan# 1647
 Delta R.T. -0.00 min
 Lab File: BG046169.D
 Acq: 5 Aug 2020 11:09

Instrument :
 BNA_G
 ClientSampled :
 PB130741BS

Tgt Ion	Resp	Lower	Upper
237	434163		
235	63.0	42.3	82.3
272	12.7	0.0	32.7

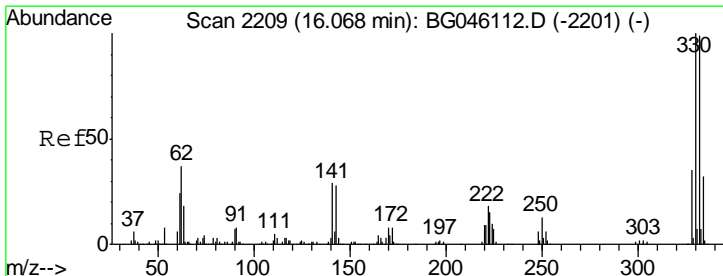
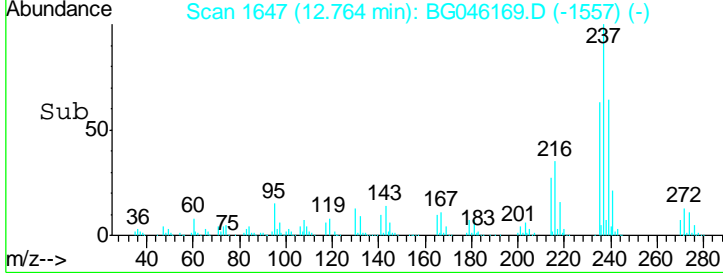
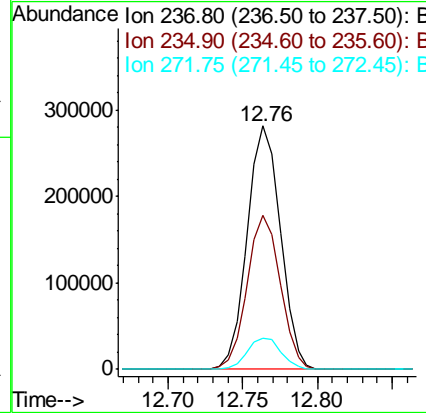
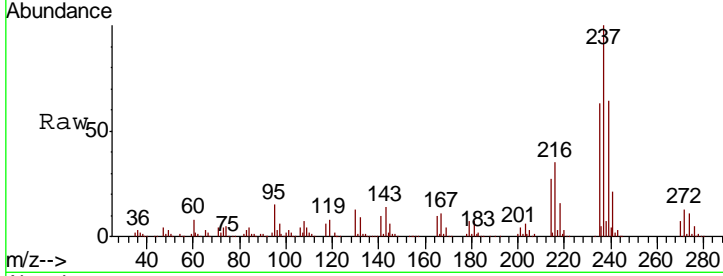

#42
 2,4,6-Tribromophenol
 Concen: 99.925 ng
 RT: 16.07 min Scan# 2209
 Delta R.T. -0.00 min
 Lab File: BG046169.D
 Acq: 5 Aug 2020 11:09

Tgt Ion	Resp	Lower	Upper
330	407662		
332	96.3	77.4	116.2
141	27.4	23.4	35.0

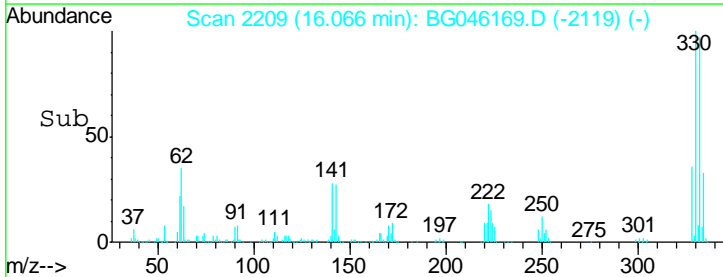
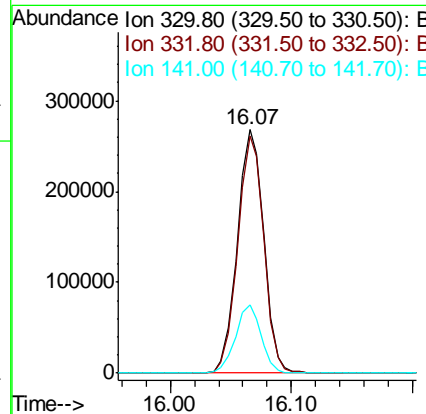
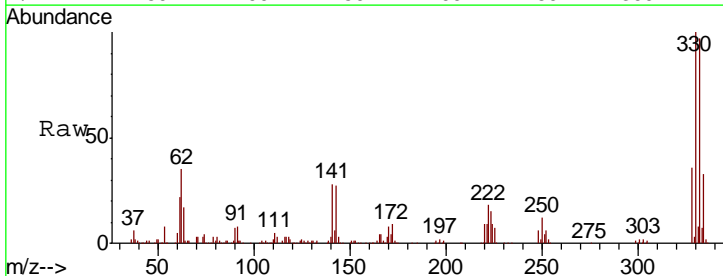

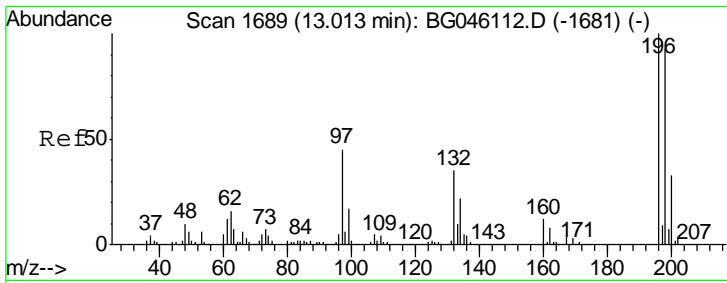

#43
 2,4,6-Trichlorophenol
 Concen: 36.066 ng
 RT: 13.01 min Scan# 1689
 Delta R.T. -0.00 min
 Lab File: BG046169.D
 Acq: 5 Aug 2020 11:09

Instrument :
 BNA_G
 ClientSampled :
 PB130741BS

Tgt Ion	Resp	Lower	Upper
196	100		
198	98.5	74.2	111.4
200	31.9	26.0	39.0

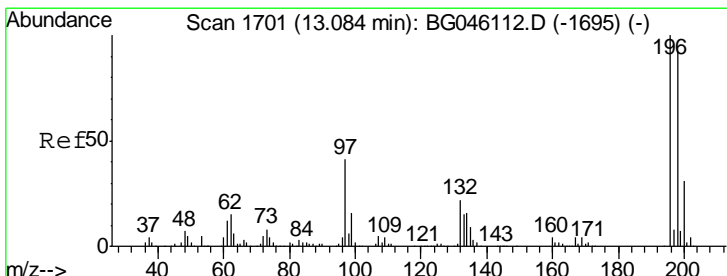
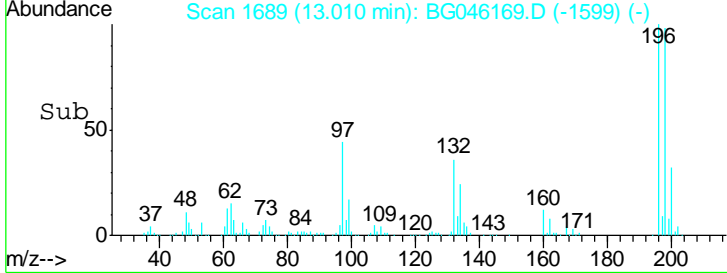
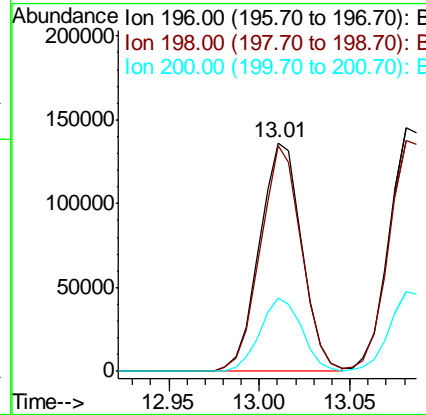
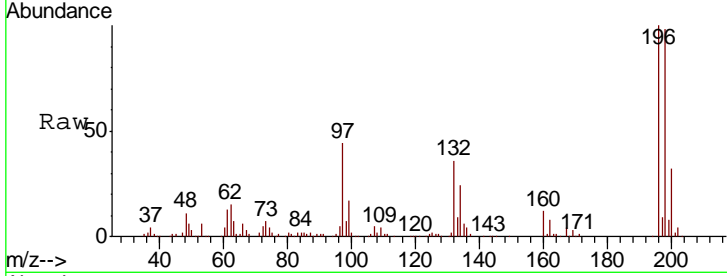

#44
 2,4,5-Trichlorophenol
 Concen: 35.944 ng
 RT: 13.08 min Scan# 1701
 Delta R.T. -0.00 min
 Lab File: BG046169.D
 Acq: 5 Aug 2020 11:09

Tgt Ion	Resp	Lower	Upper
196	100		
198	94.6	73.9	110.9
97	36.6	32.7	49.1
132	22.8	17.8	26.8

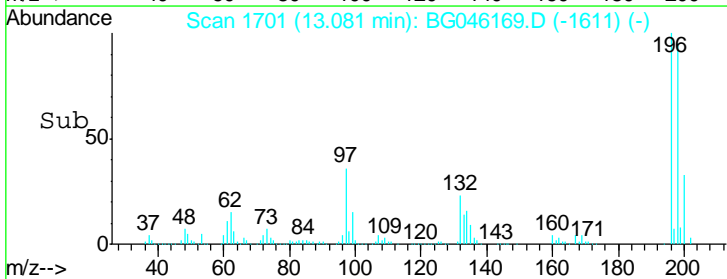
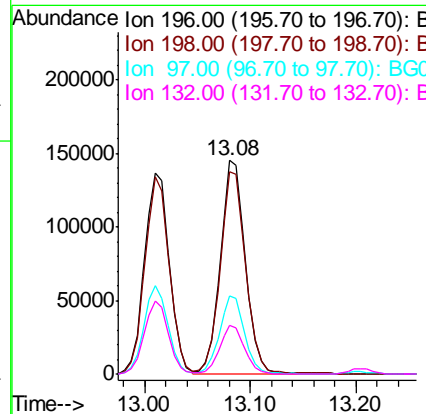
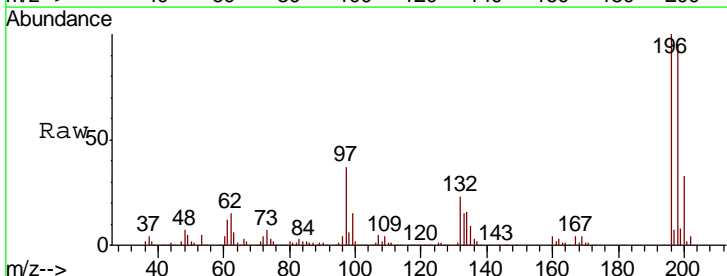

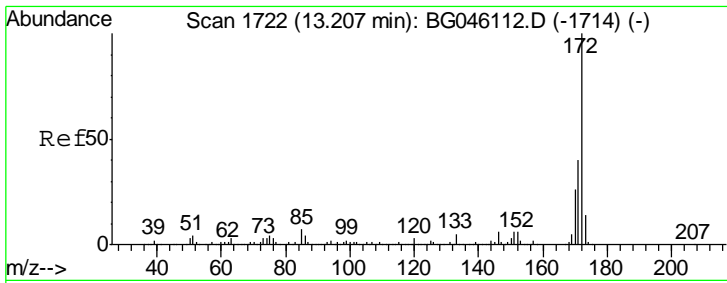

#45
 2-Fluorobiphenyl
 Concen: 64.276 ng
 RT: 13.20 min Scan# 1722
 Delta R.T. -0.00 min
 Lab File: BG046169.D
 Acq: 5 Aug 2020 11:09

Instrument :
 BNA_G
 ClientSampled :
 PB130741BS

Tgt Ion	Resp	Lower	Upper
172	1175253		
171	39.1	31.7	47.5
170	25.5	20.9	31.3

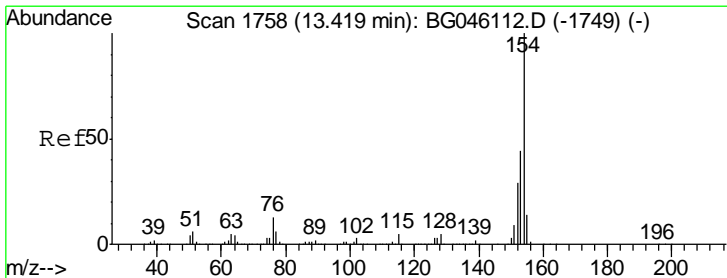
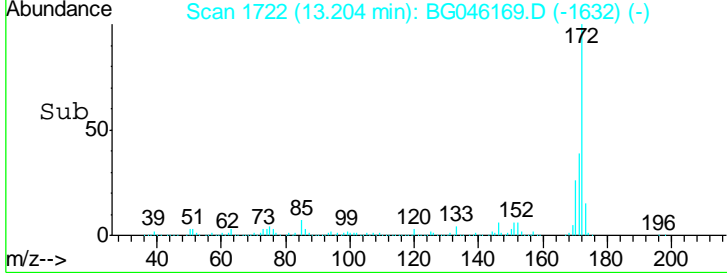
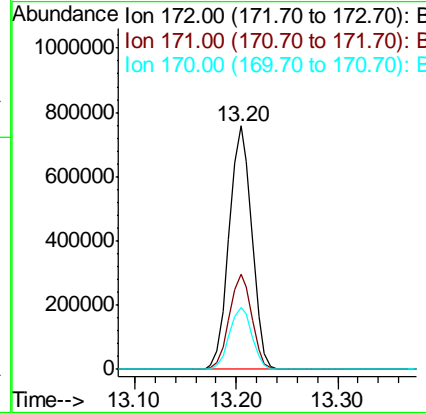
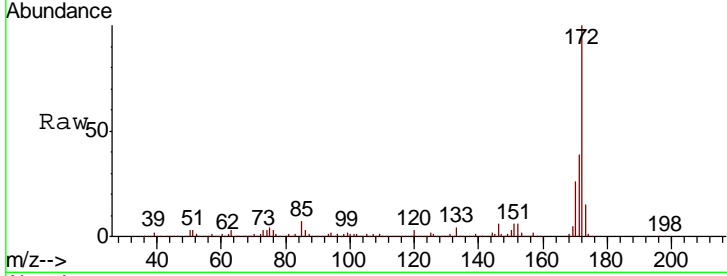

#46
 1,1'-Biphenyl
 Concen: 34.102 ng
 RT: 13.42 min Scan# 1758
 Delta R.T. -0.00 min
 Lab File: BG046169.D
 Acq: 5 Aug 2020 11:09

Tgt Ion	Resp	Lower	Upper
154	710548		
153	41.9	23.7	63.7
76	12.2	0.0	32.9

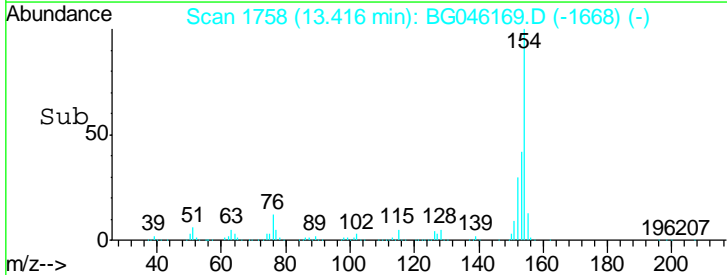
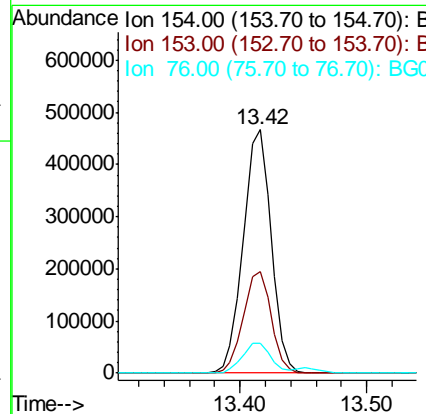
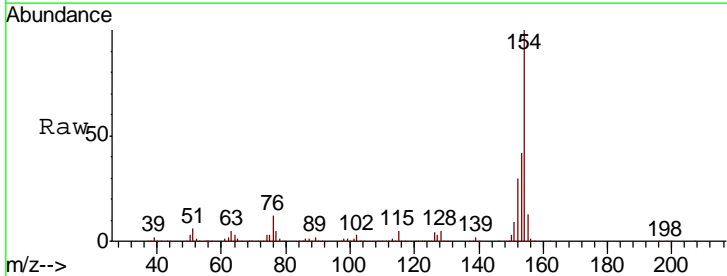

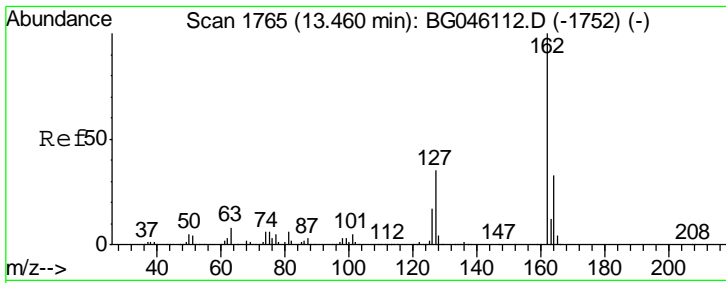

#47
 2-Chloronaphthalene
 Concen: 33.702 ng
 RT: 13.46 min Scan# 1765
 Delta R.T. -0.00 min
 Lab File: BG046169.D
 Acq: 5 Aug 2020 11:09

Instrument :
 BNA_G
 ClientSampled :
 PB130741BS

Tgt Ion	Resp	Lower	Upper
162	560138		
127	34.6	28.0	42.0
164	34.9	26.5	39.7

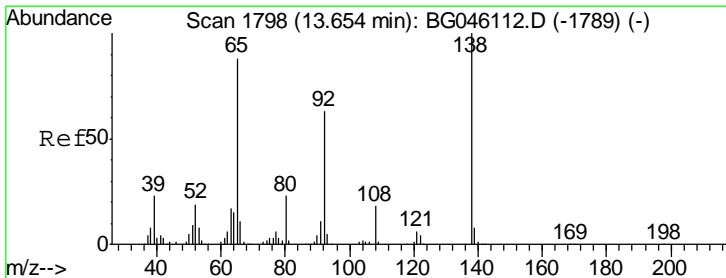
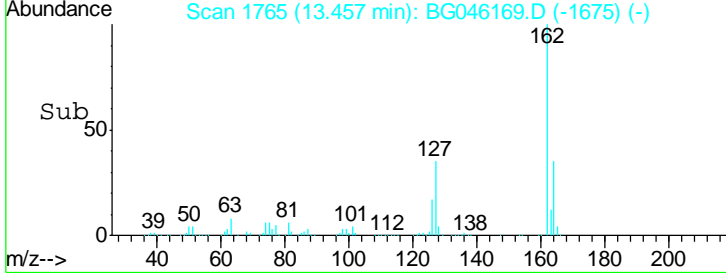
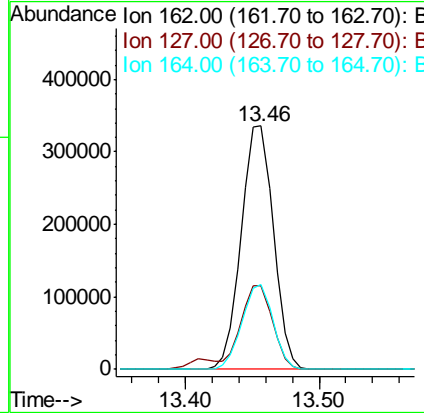
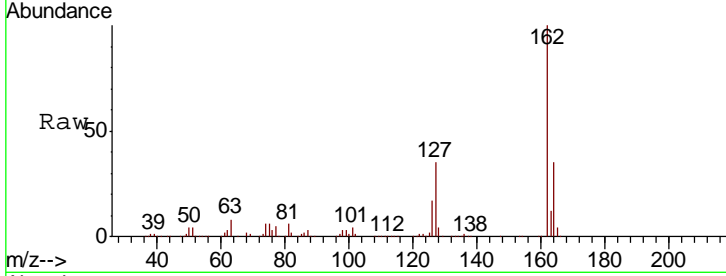

#48
 2-Nitroaniline
 Concen: 36.236 ng
 RT: 13.65 min Scan# 1798
 Delta R.T. -0.00 min
 Lab File: BG046169.D
 Acq: 5 Aug 2020 11:09

Tgt Ion	Resp	Lower	Upper
65	157860		
92	72.8	57.4	86.2
138	117.2	91.1	136.7

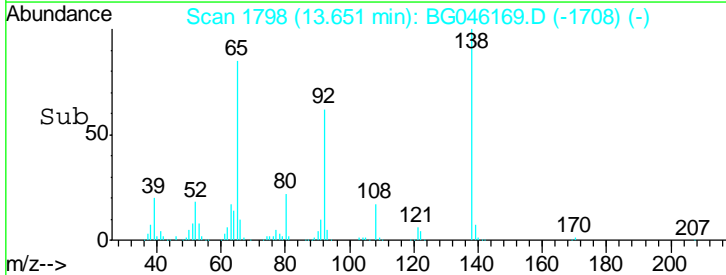
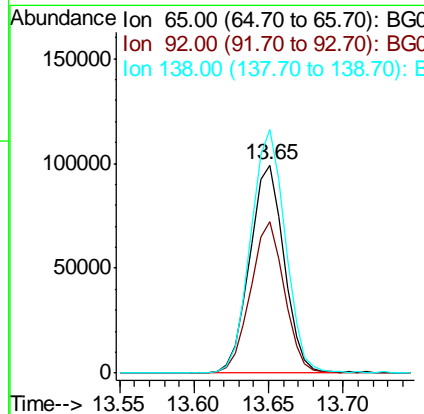
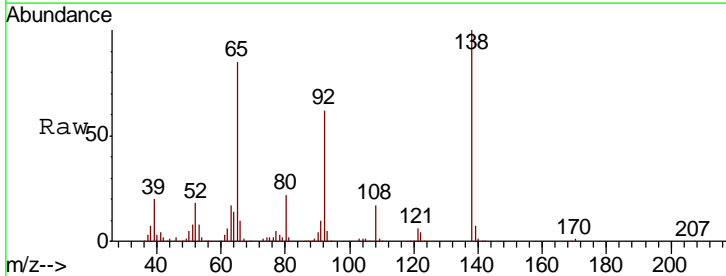

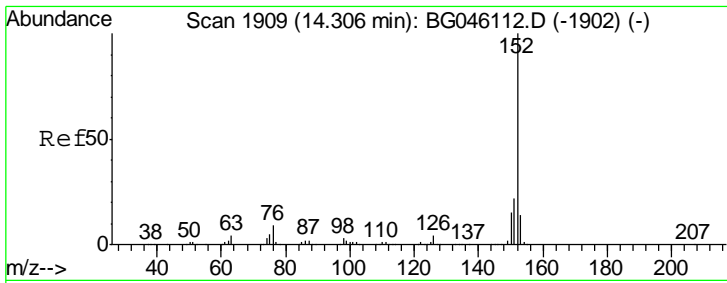

#49
 Acenaphthylene
 Concen: 34.745 ng
 RT: 14.30 min Scan# 1909
 Delta R.T. -0.00 min
 Lab File: BG046169.D
 Acq: 5 Aug 2020 11:09

Instrument :
 BNA_G
 ClientSampled :
 PB130741BS

Tgt Ion	Resp	Lower	Upper
152	100		
151	21.5	17.4	26.2
153	13.8	10.9	16.3

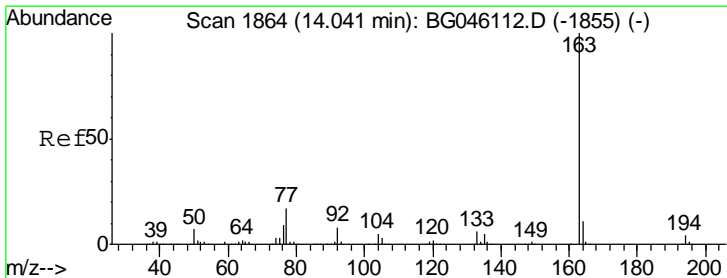
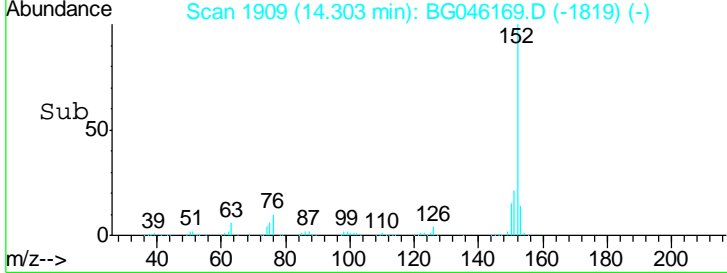
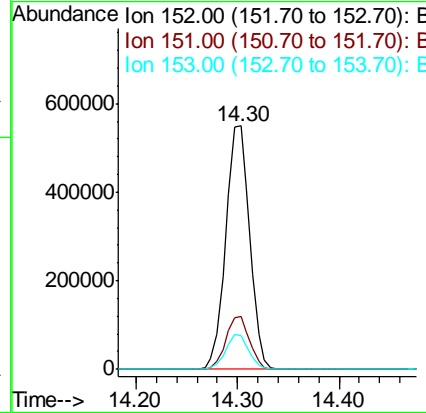
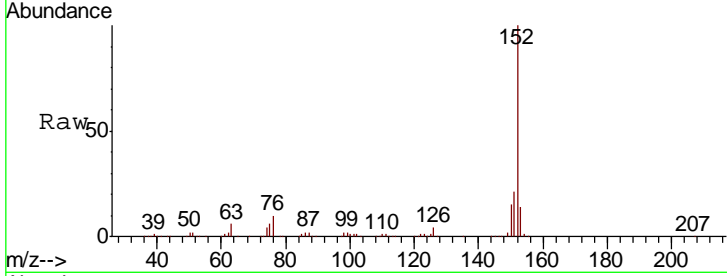

#50
 Dimethylphthalate
 Concen: 35.476 ng
 RT: 14.03 min Scan# 1863
 Delta R.T. -0.01 min
 Lab File: BG046169.D
 Acq: 5 Aug 2020 11:09

Tgt Ion	Resp	Lower	Upper
163	100		
194	4.7	3.5	5.3
164	11.2	8.8	13.2

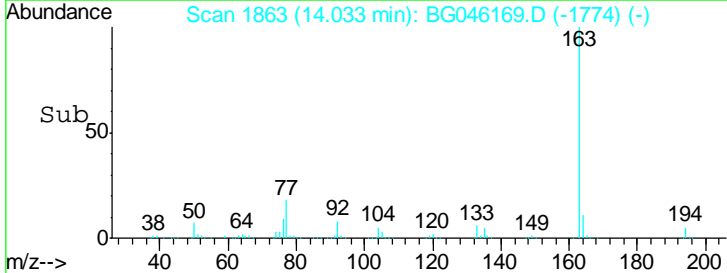
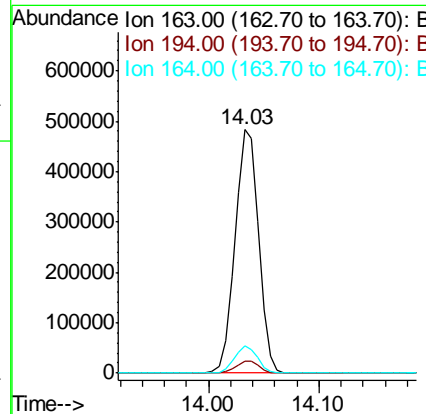
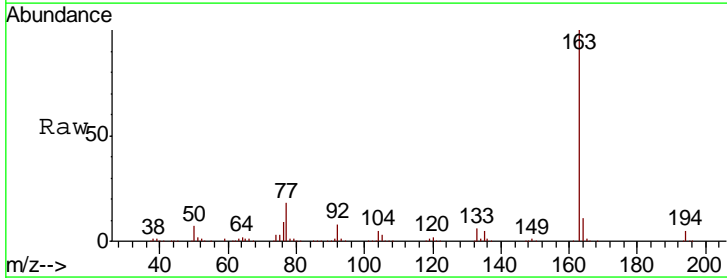

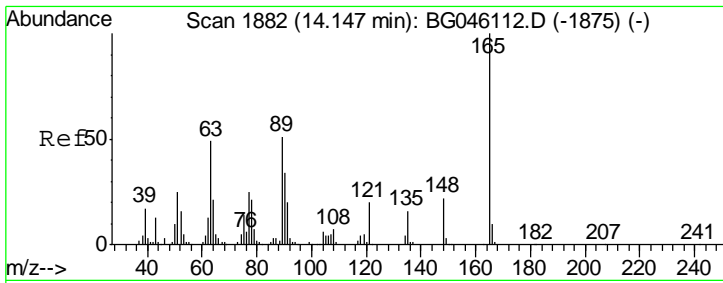

#51
 2,6-Dinitrotoluene
 Concen: 35.151 ng
 RT: 14.14 min Scan# 1882
 Delta R.T. -0.00 min
 Lab File: BG046169.D
 Acq: 5 Aug 2020 11:09

Instrument :
 BNA_G
 ClientSampled :
 PB130741BS

Tgt Ion	Resp	Lower	Upper
165	166772		
63	44.9	39.7	59.5
89	46.6	41.0	61.6

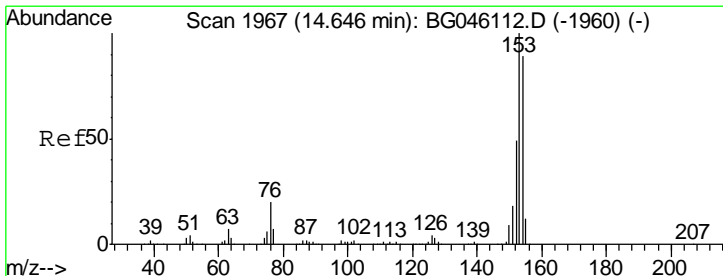
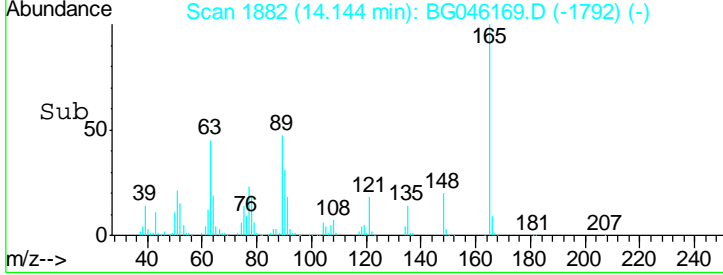
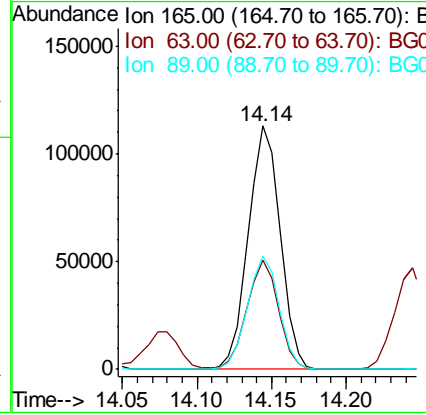
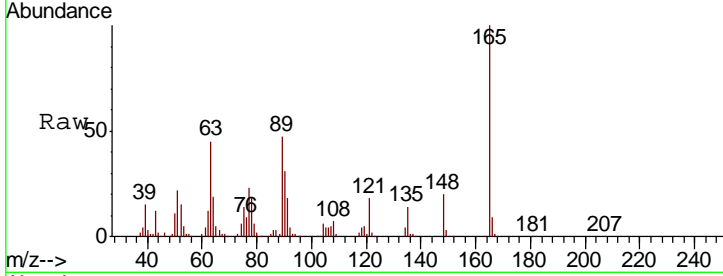

#52
 Acenaphthene
 Concen: 36.829 ng
 RT: 14.64 min Scan# 1967
 Delta R.T. -0.00 min
 Lab File: BG046169.D
 Acq: 5 Aug 2020 11:09

Tgt Ion	Resp	Lower	Upper
154	627302		
153	115.2	89.8	134.8
152	55.5	44.5	66.7

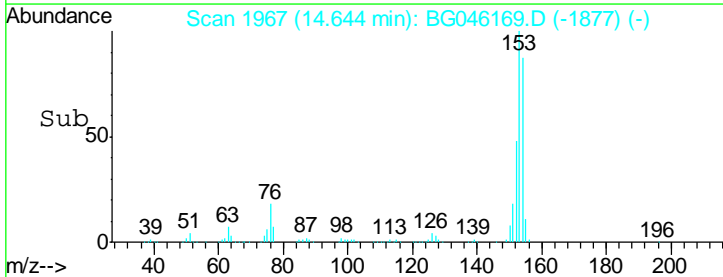
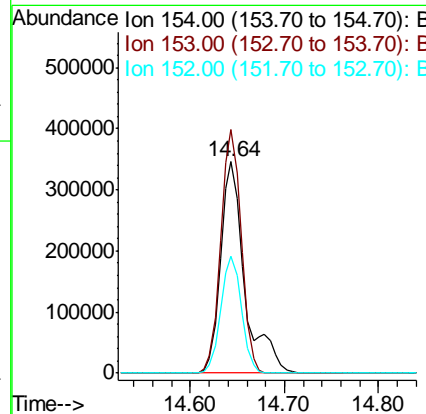
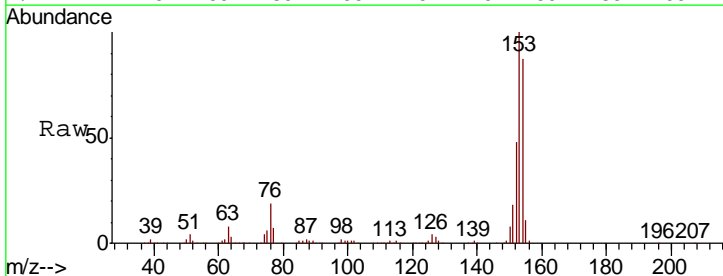

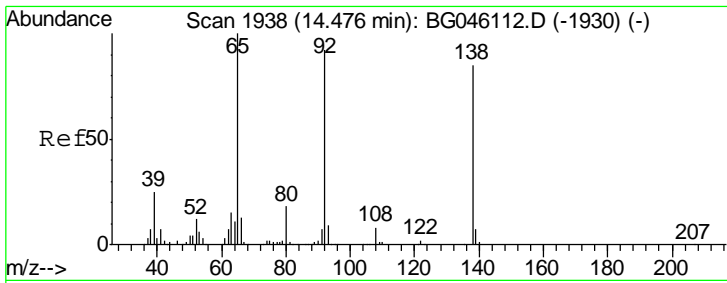

#53
 3-Nitroaniline
 Concen: 25.217 ng
 RT: 14.47 min Scan# 1938
 Delta R.T. -0.00 min
 Lab File: BG046169.D
 Acq: 5 Aug 2020 11:09

Instrument :
 BNA_G
 ClientSampled :
 PB130741BS

Tgt Ion	Resp	Lower	Upper
138	118607		
108	9.4	7.2	10.8
92	106.4	87.5	131.3

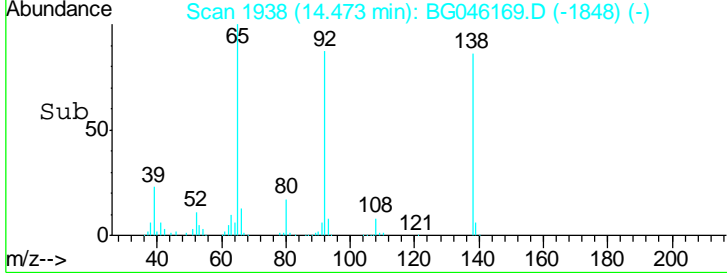
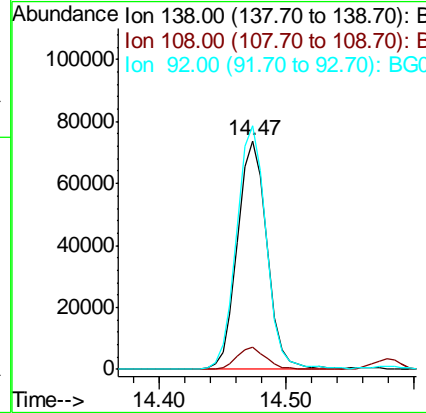
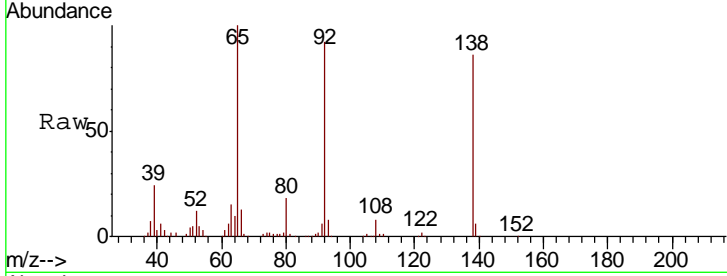

#54
 2,4-Dinitrophenol
 Concen: 62.236 ng
 RT: 14.68 min Scan# 1973
 Delta R.T. -0.00 min
 Lab File: BG046169.D
 Acq: 5 Aug 2020 11:09

Tgt Ion	Resp	Lower	Upper
184	181898		
63	49.1	36.7	55.1
154	53.1	41.3	61.9

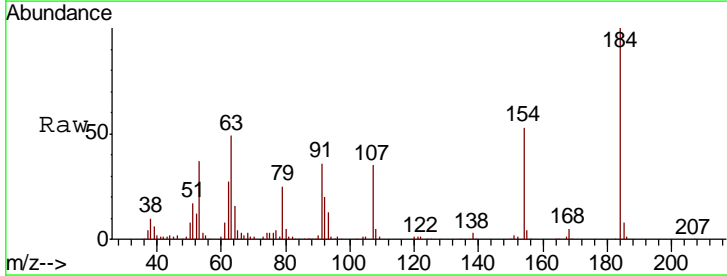
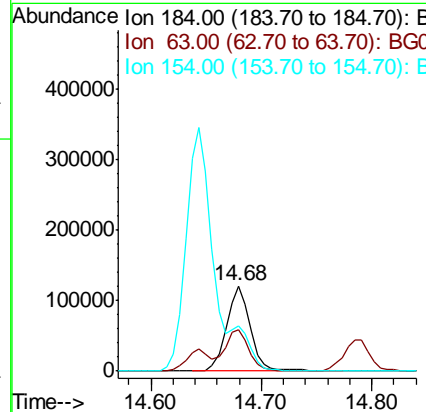
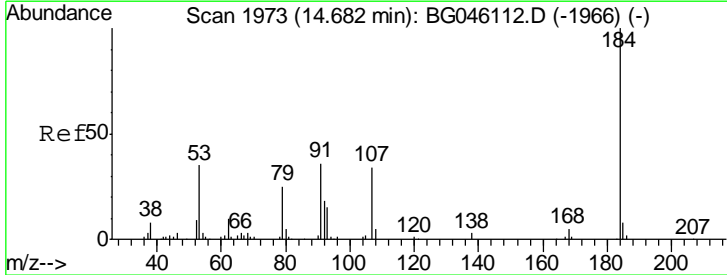

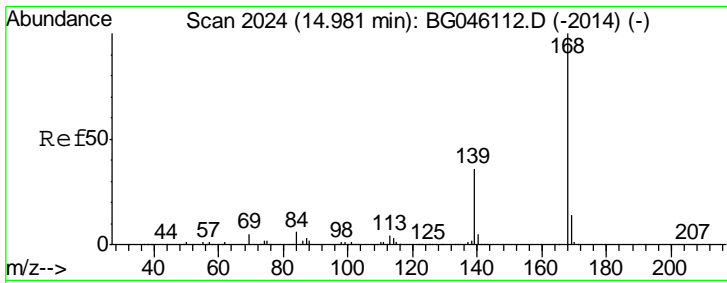

#55
 Dibenzofuran
 Concen: 33.726 ng
 RT: 14.98 min Scan# 2024
 Delta R.T. -0.00 min
 Lab File: BG046169.D
 Acq: 5 Aug 2020 11:09

Instrument :
 BNA_G
 ClientSampleId :
 PB130741BS

Tgt Ion	Resp	Lower	Upper
168	100		
139	35.4	29.0	43.4
169	14.2	11.3	16.9

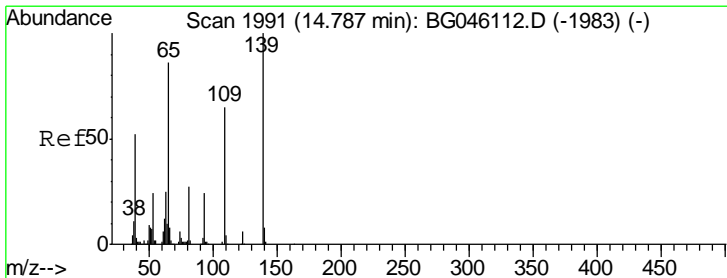
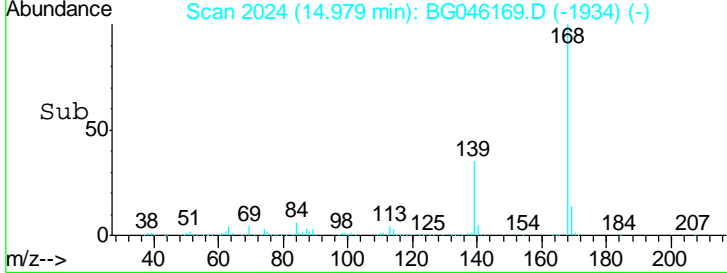
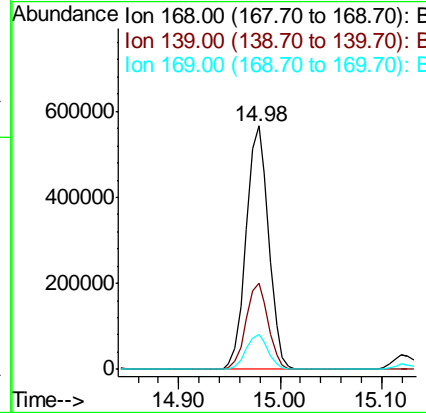
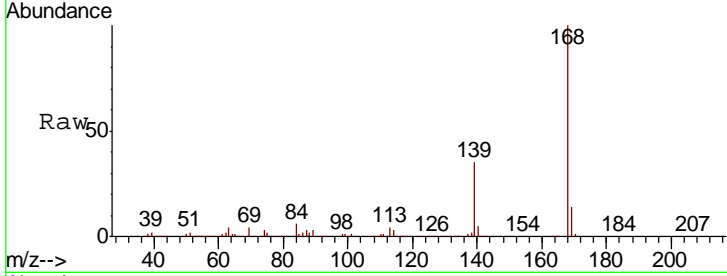

#56
 4-Nitrophenol
 Concen: 72.389 ng
 RT: 14.79 min Scan# 1992
 Delta R.T. 0.00 min
 Lab File: BG046169.D
 Acq: 5 Aug 2020 11:09

Tgt Ion	Resp	Lower	Upper
139	100		
109	65.0	45.1	85.1
65	83.0	66.4	106.4

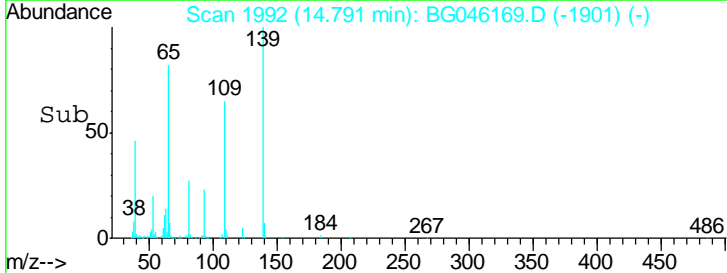
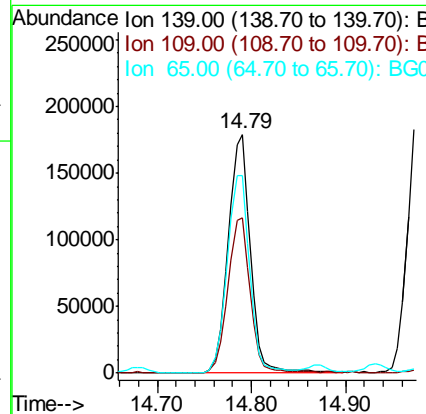
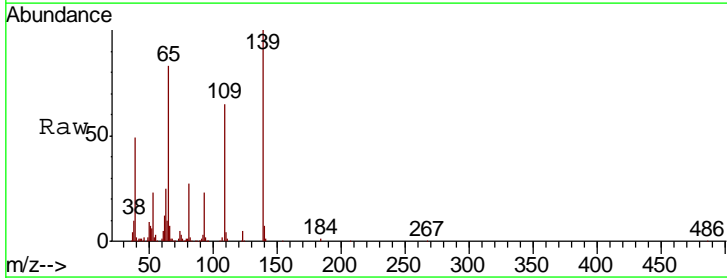

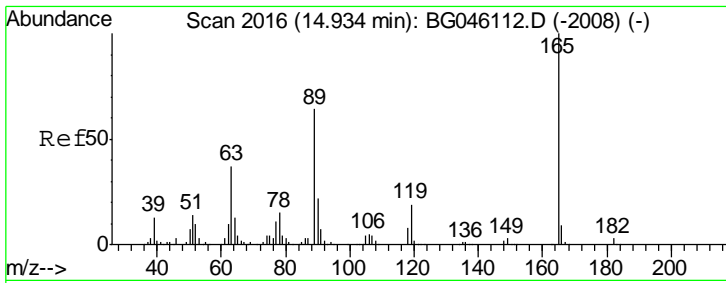

#57
 2,4-Dinitrotoluene
 Concen: 36.496 ng
 RT: 14.93 min Scan# 2016
 Delta R.T. -0.00 min
 Lab File: BG046169.D
 Acq: 5 Aug 2020 11:09

Instrument :
 BNA_G
 ClientSampled :
 PB130741BS

Tgt Ion	Resp	Lower	Upper
165	100		
63	35.1	30.1	45.1
89	58.8	51.4	77.2
182	3.2	2.3	3.5

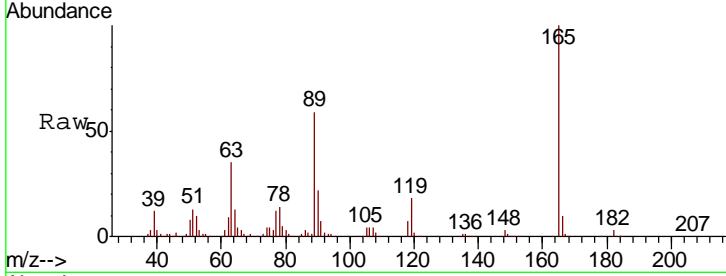

Abundance Ion 165.00 (164.70 to 165.70): E
 250000
 Ion 63.00 (62.70 to 63.70): BGD
 Ion 89.00 (88.70 to 89.70): BGD
 Ion 182.00 (181.70 to 182.70): E

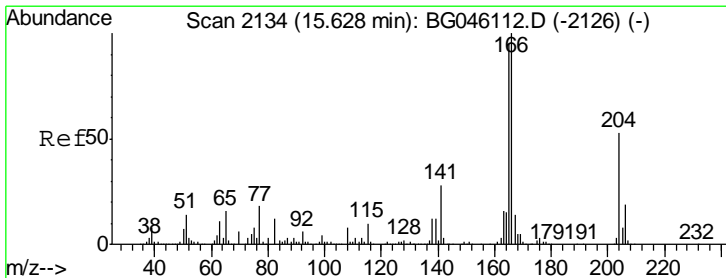
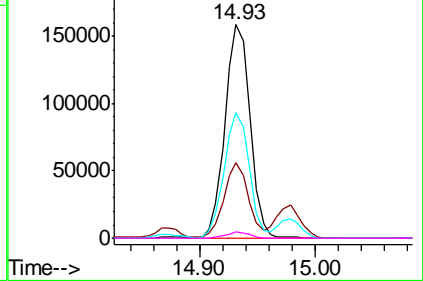
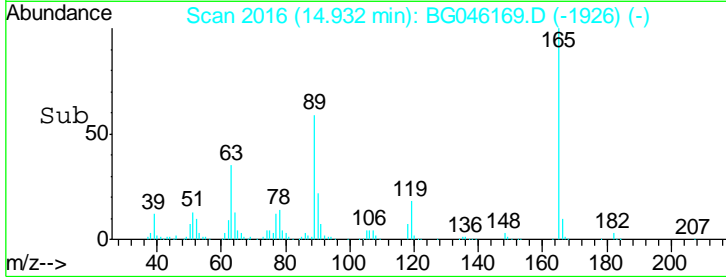

#58
 Fluorene
 Concen: 33.944 ng
 RT: 15.62 min Scan# 2134
 Delta R.T. -0.00 min
 Lab File: BG046169.D
 Acq: 5 Aug 2020 11:09

Tgt Ion	Resp	Lower	Upper
166	100		
165	97.9	76.3	114.5
167	14.6	11.0	16.6

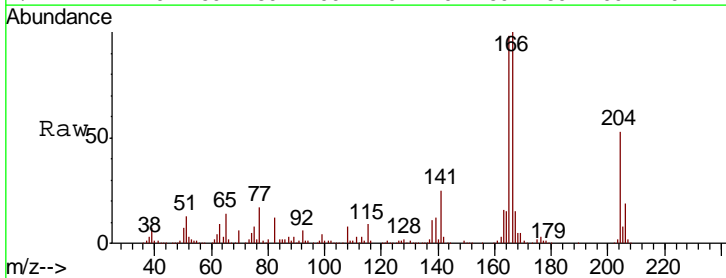

Abundance Ion 166.00 (165.70 to 166.70): E
 600000
 Ion 165.00 (164.70 to 165.70): E
 Ion 167.00 (166.70 to 167.70): E

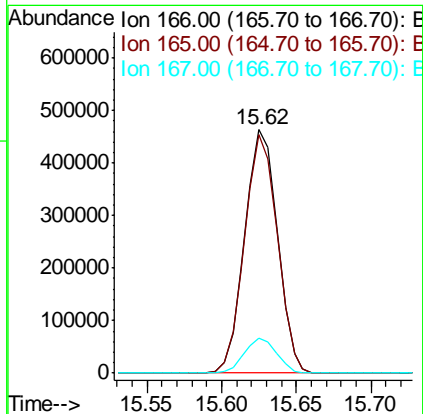
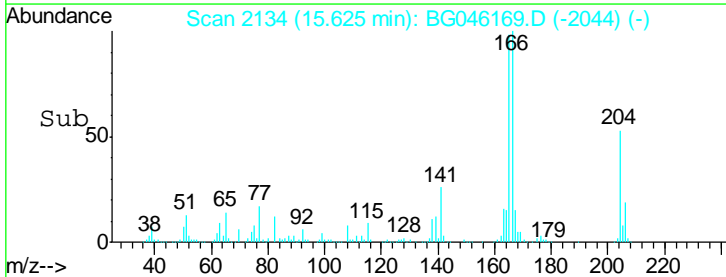

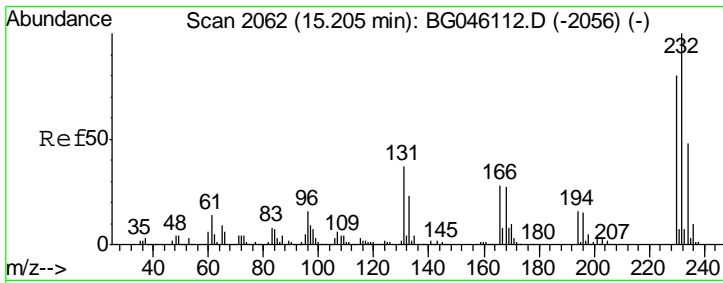

#59
 2,3,4,6-Tetrachlorophenol
 Concen: 38.182 ng
 RT: 15.20 min Scan# 2062
 Delta R.T. -0.00 min
 Lab File: BG046169.D
 Acq: 5 Aug 2020 11:09

Instrument :
 BNA_G
 ClientSampleId :
 PB130741BS

Tot Ion: 232 Resp: 239583

Ion	Ratio	Lower	Upper
232	100		
131	33.5	28.6	42.8
130	1.9	1.6	2.4
166	26.7	22.5	33.7

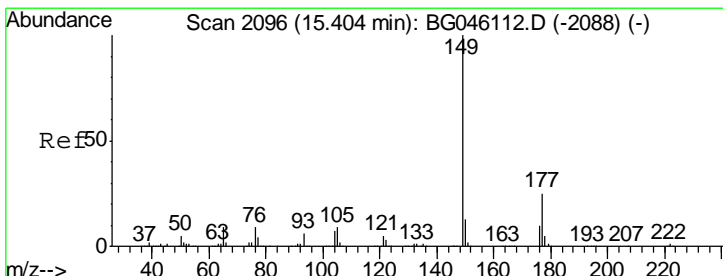
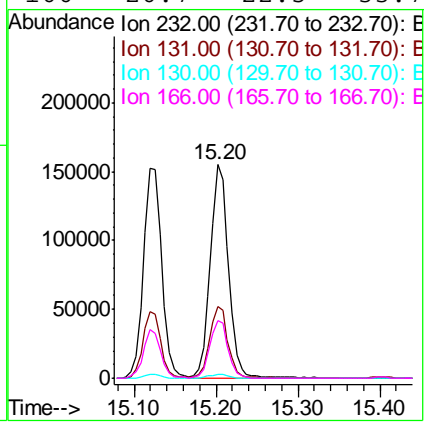
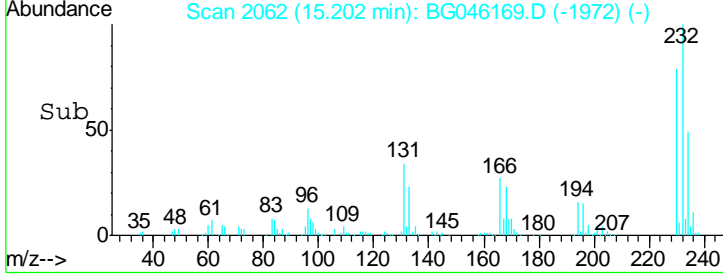
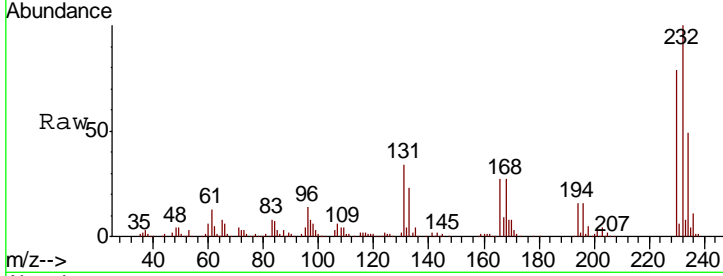

#60
 Diethylphthalate
 Concen: 35.302 ng
 RT: 15.40 min Scan# 2096
 Delta R.T. -0.00 min
 Lab File: BG046169.D
 Acq: 5 Aug 2020 11:09

Tgt Ion: 149 Resp: 707941

Ion	Ratio	Lower	Upper
149	100		
177	25.0	19.7	29.5
150	13.1	10.8	16.2

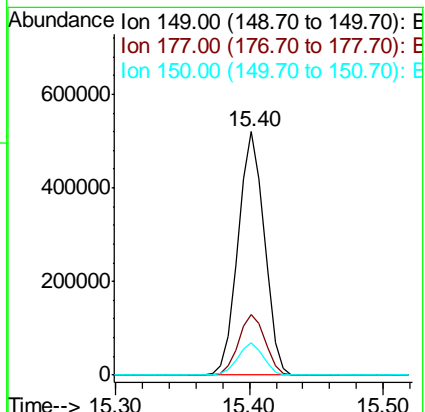
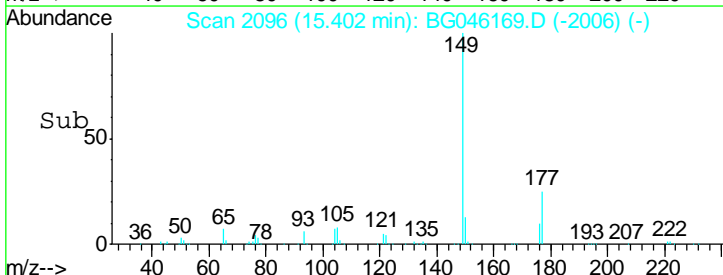
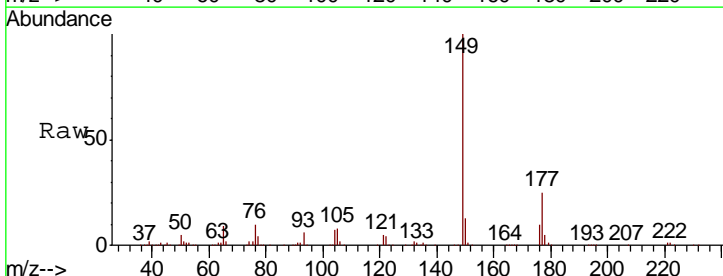

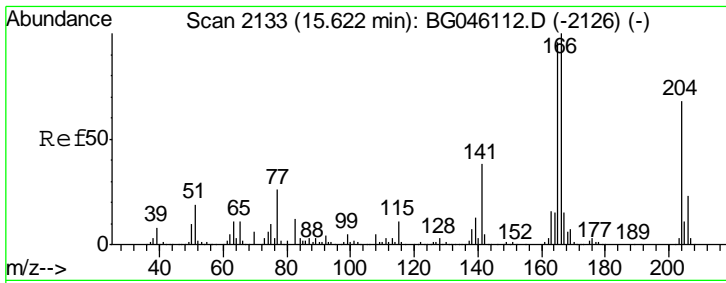

#61
 4-Chlorophenyl-phenylether
 Concen: 35.791 ng
 RT: 15.62 min Scan# 2133
 Delta R.T. -0.00 min
 Lab File: BG046169.D
 Acq: 5 Aug 2020 11:09

Instrument :
 BNA_G
 ClientSampled :
 PB130741BS

Tgt Ion	Resp	Lower	Upper
204	389076		
206	35.2	27.7	41.5
141	51.8	44.7	67.1

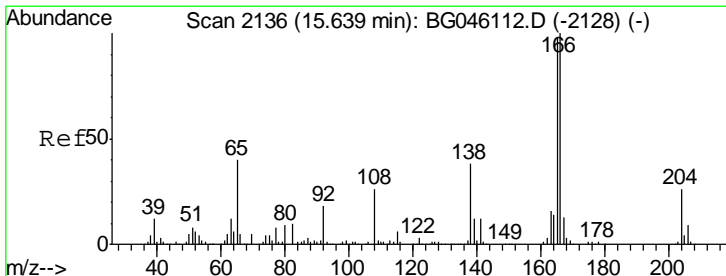
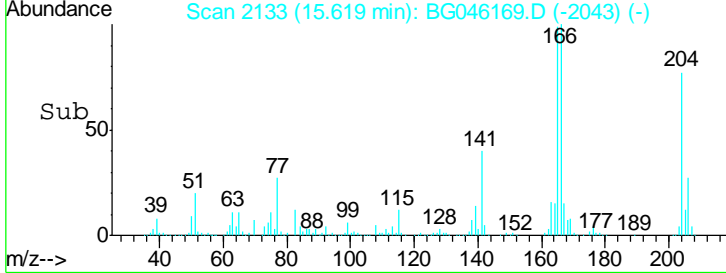
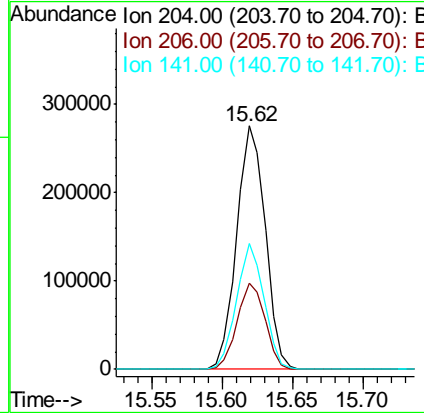
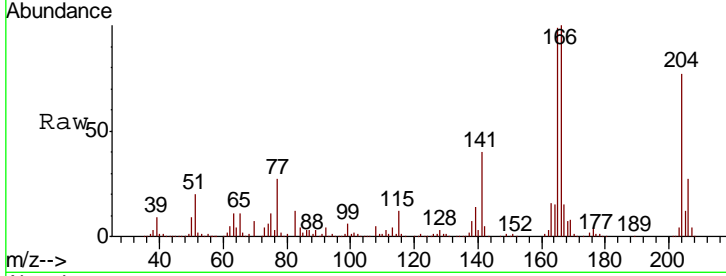

#62
 4-Nitroaniline
 Concen: 35.787 ng
 RT: 15.64 min Scan# 2136
 Delta R.T. -0.00 min
 Lab File: BG046169.D
 Acq: 5 Aug 2020 11:09

Tgt Ion	Resp	Lower	Upper
138	169291		
92	45.9	28.3	68.3
108	67.1	49.2	89.2

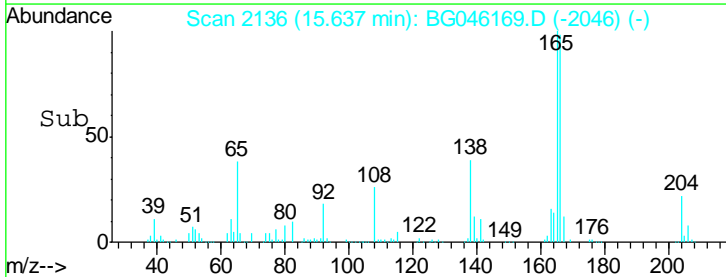
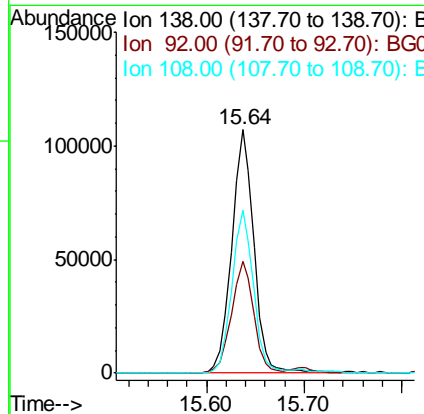
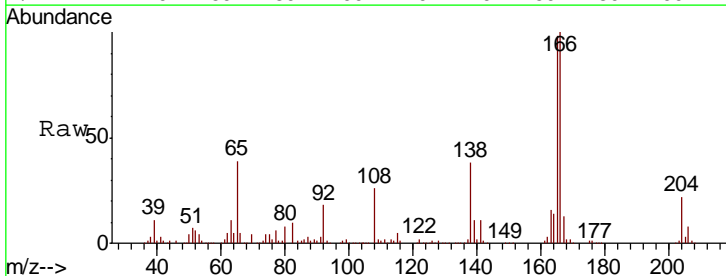

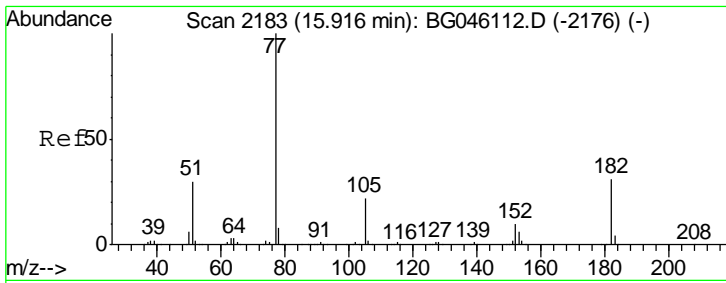

#63
Azobenzene
Concen: 33.291 ng
RT: 15.91 min Scan# 2183
Delta R.T. -0.00 min
Lab File: BG046169.D
Acq: 5 Aug 2020 11:09

Instrument :
BNA_G
ClientSampled :
PB130741BS

Tgt Ion	Resp	Lower	Upper
77	100		
182	32.2	10.7	50.7
105	21.6	1.9	41.9
51	28.3	9.5	49.5

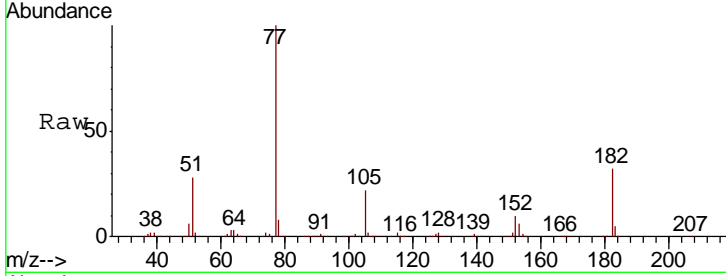

Abundance Ion 77.00 (76.70 to 77.70): BGC
Ion 182.00 (181.70 to 182.70): BGC
Ion 105.00 (104.70 to 105.70): BGC
Ion 51.00 (50.70 to 51.70): BGC

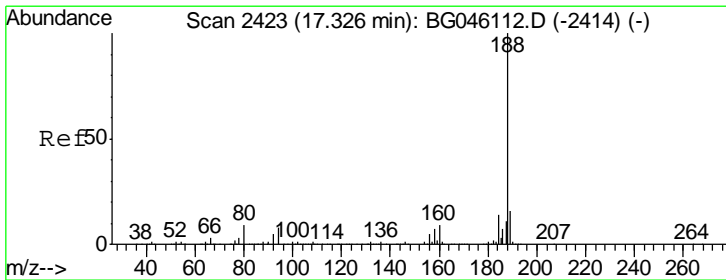
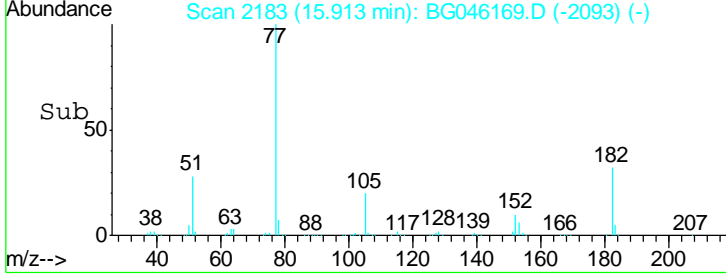
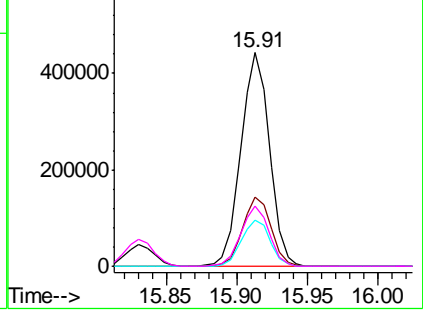

#64
Phenanthrene-d10
Concen: 20.000 ng
RT: 17.32 min Scan# 2423
Delta R.T. -0.00 min
Lab File: BG046169.D
Acq: 5 Aug 2020 11:09

Tgt Ion	Resp	Lower	Upper
188	100		
94	7.6	6.4	9.6
80	8.5	7.4	11.0

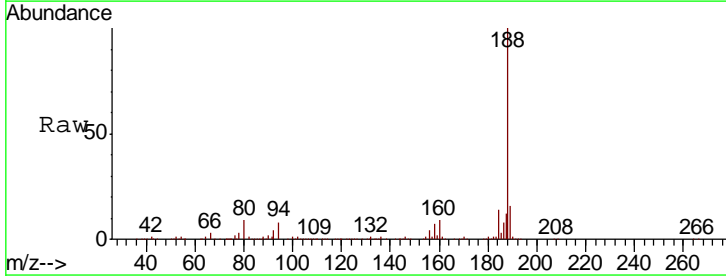

Abundance Ion 188.00 (187.70 to 188.70): BGC
Ion 94.00 (93.70 to 94.70): BGC
Ion 80.00 (79.70 to 80.70): BGC

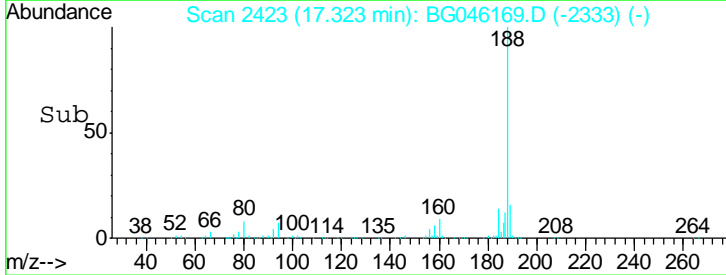
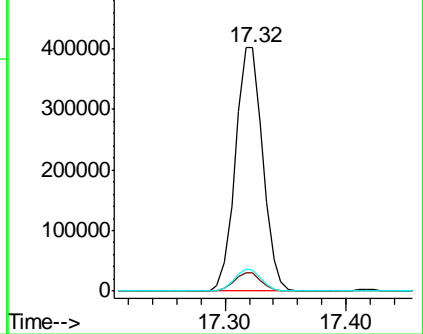

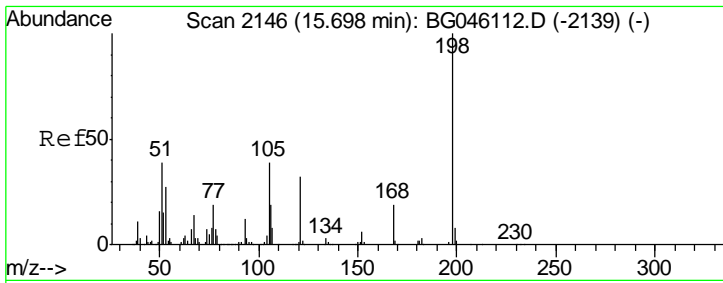

#65
 4,6-Dinitro-2-methylphenol
 Concen: 32.718 ng
 RT: 15.70 min Scan# 2147
 Delta R.T. 0.00 min
 Lab File: BG046169.D
 Acq: 5 Aug 2020 11:09

Instrument :
 BNA_G
 ClientSampleId :
 PB130741BS

Tgt Ion	Resp	Lower	Upper
198	137090		
51	30.7	20.1	60.1
105	35.4	19.2	59.2

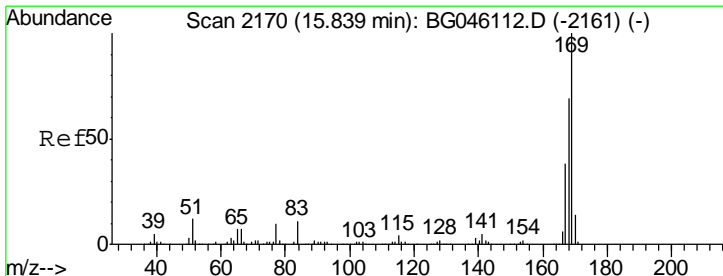
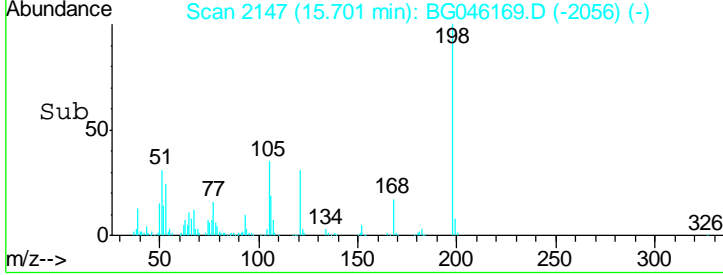
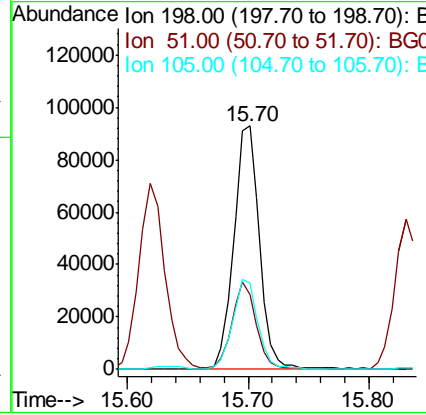
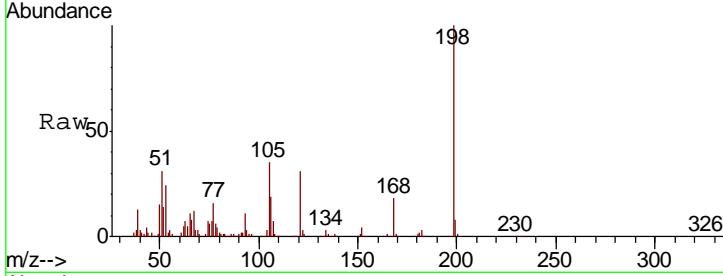

#66
 n-Nitrosodiphenylamine
 Concen: 33.371 ng
 RT: 15.83 min Scan# 2169
 Delta R.T. -0.01 min
 Lab File: BG046169.D
 Acq: 5 Aug 2020 11:09

Tgt Ion	Resp	Lower	Upper
169	639992		
168	70.2	55.1	82.7
167	38.8	30.5	45.7

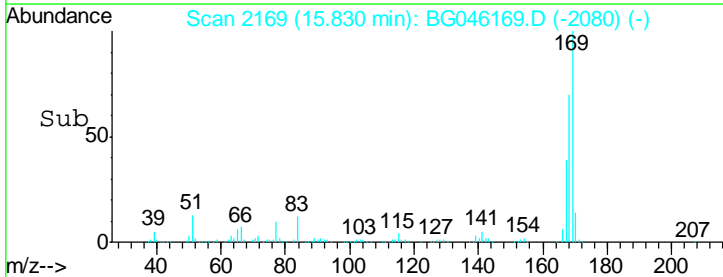
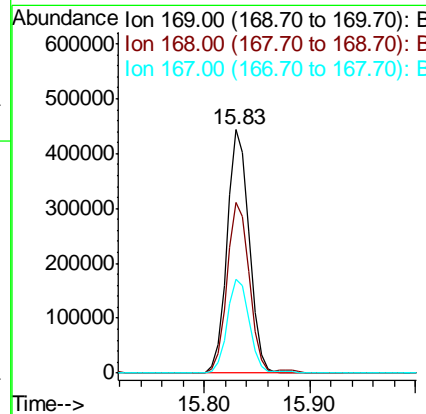
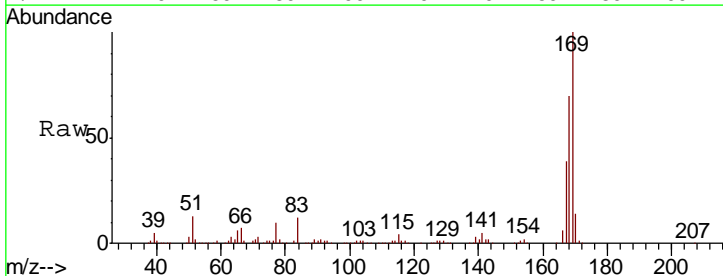

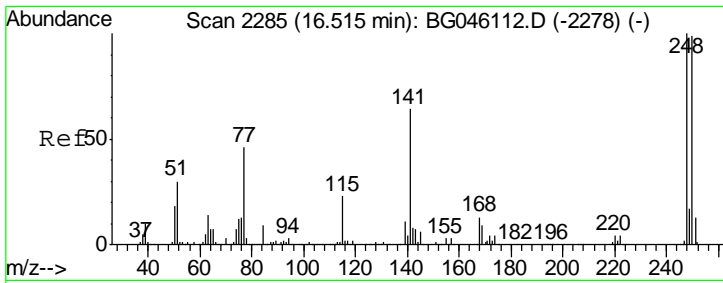

#67
 4-Bromophenyl-phenylether
 Concen: 34.969 ng
 RT: 16.51 min Scan# 2285
 Delta R.T. -0.00 min
 Lab File: BG046169.D
 Acq: 5 Aug 2020 11:09

Instrument :
 BNA_G
 ClientSampled :
 PB130741BS

Tgt Ion	Resp	Lower	Upper
248	100		
250	100.1	79.4	119.0
141	57.6	50.9	76.3

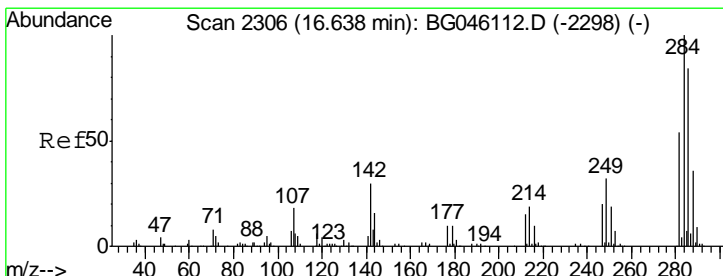
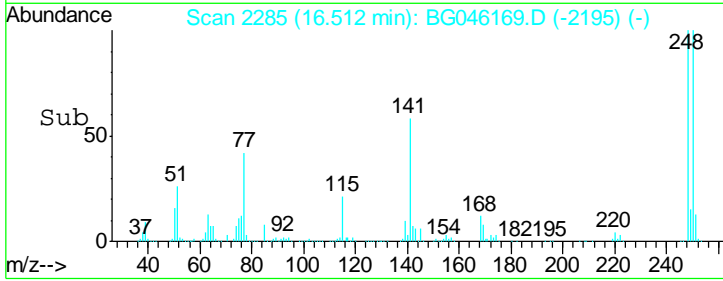
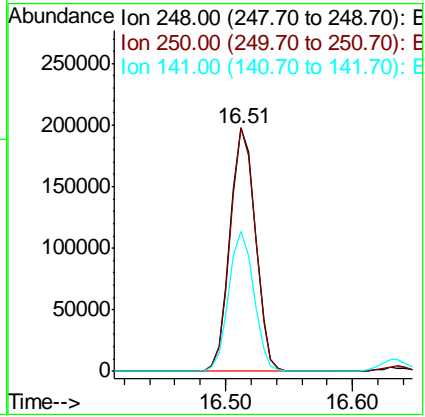
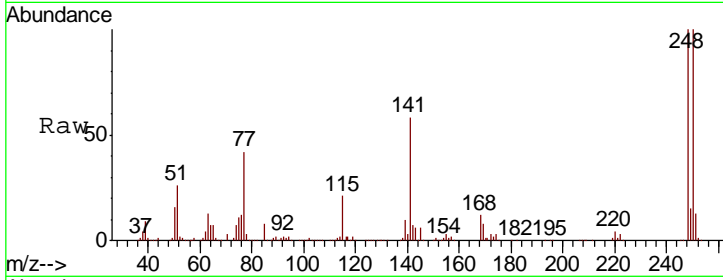

#68
 Hexachlorobenzene
 Concen: 35.083 ng
 RT: 16.64 min Scan# 2306
 Delta R.T. -0.00 min
 Lab File: BG046169.D
 Acq: 5 Aug 2020 11:09

Tgt Ion	Resp	Lower	Upper
284	100		
142	26.7	23.6	35.4
249	30.6	25.3	37.9

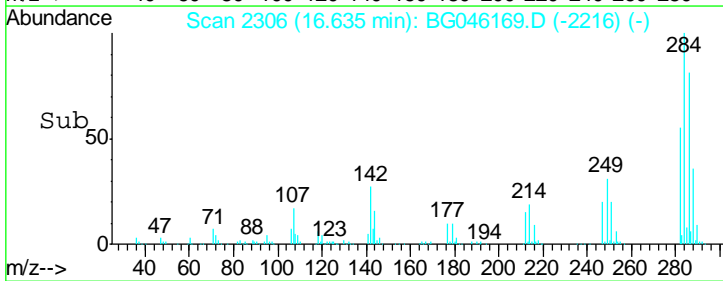
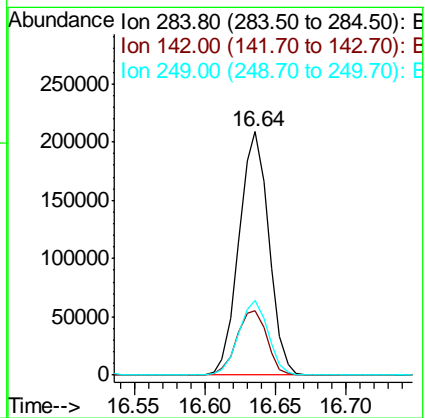
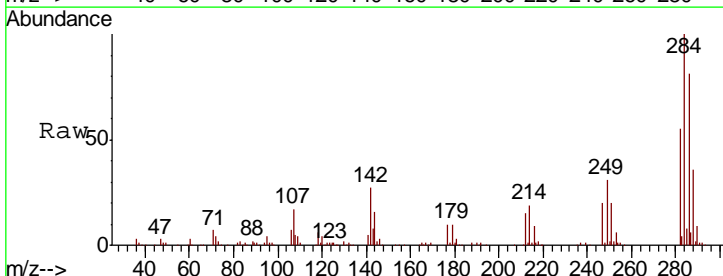

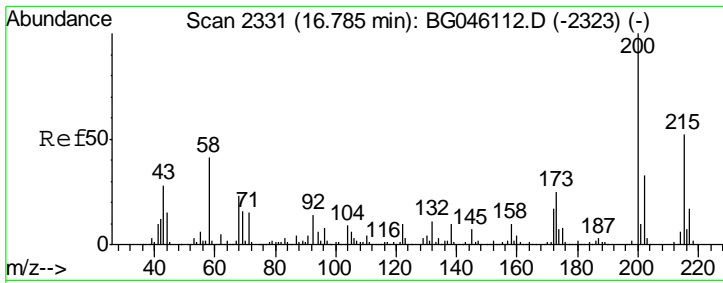

#69
 Atrazine
 Concen: 32.183 ng
 RT: 16.78 min Scan# 2331
 Delta R.T. -0.00 min
 Lab File: BG046169.D
 Acq: 5 Aug 2020 11:09

Instrument :
 BNA_G
 ClientSampled :
 PB130741BS

Tgt Ion	Resp	Lower	Upper
200	237667		
173	24.5	5.3	45.3
215	51.6	31.5	71.5

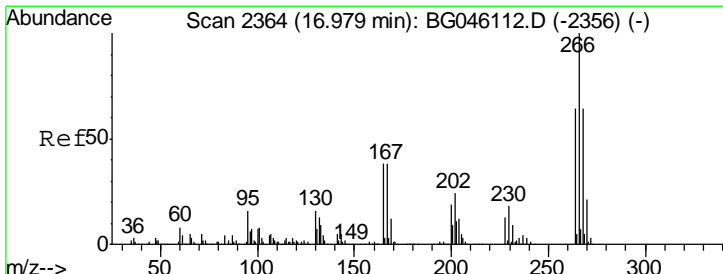
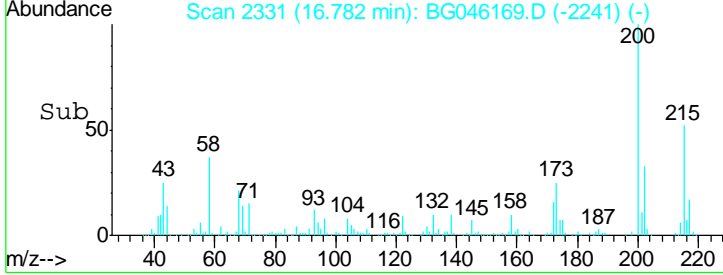
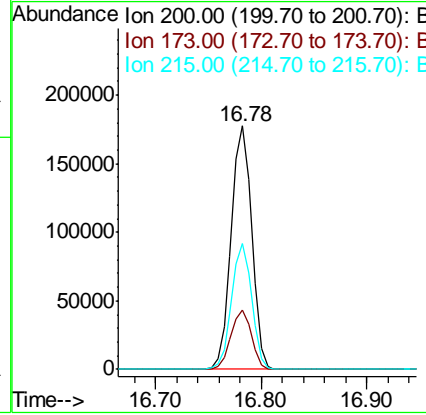
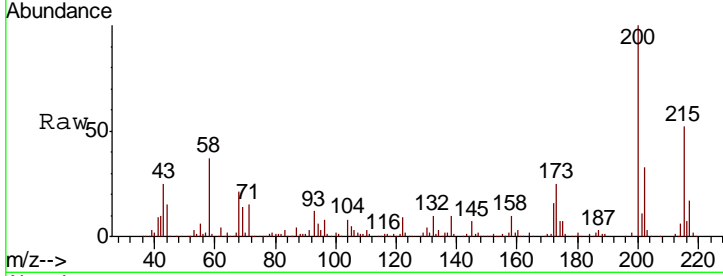

#70
 Pentachlorophenol
 Concen: 72.667 ng
 RT: 16.98 min Scan# 2364
 Delta R.T. -0.00 min
 Lab File: BG046169.D
 Acq: 5 Aug 2020 11:09

Tgt Ion	Resp	Lower	Upper
266	413814		
268	64.8	51.2	76.8
264	64.7	51.1	76.7

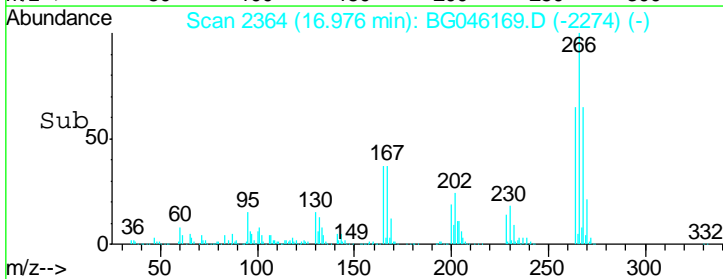
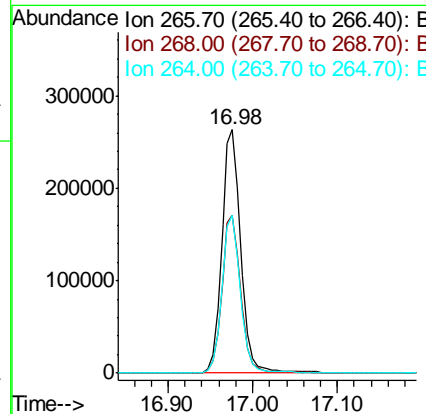
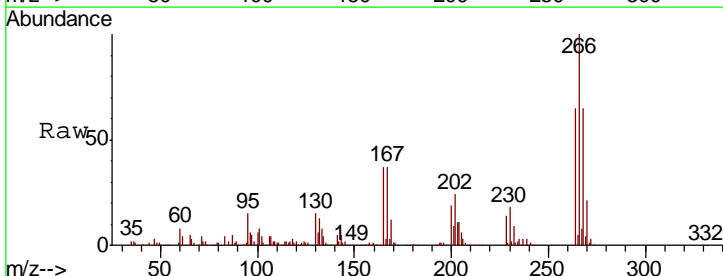

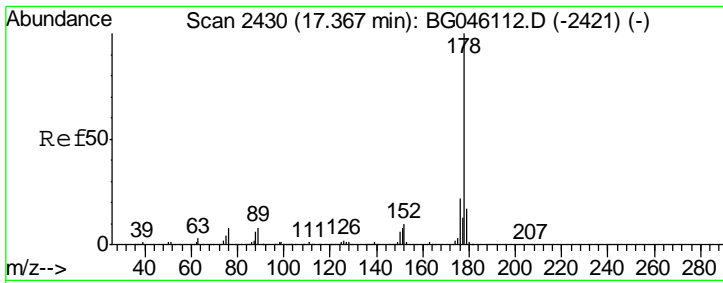

#71
 Phenanthrene
 Concen: 33.494 ng
 RT: 17.36 min Scan# 2430
 Delta R.T. -0.00 min
 Lab File: BG046169.D
 Acq: 5 Aug 2020 11:09

Instrument :
 BNA_G
 ClientSampled :
 PB130741BS

Tgt Ion	Resp	Lower	Upper
178	1162401		
176	21.2	17.3	25.9
179	17.2	13.8	20.6

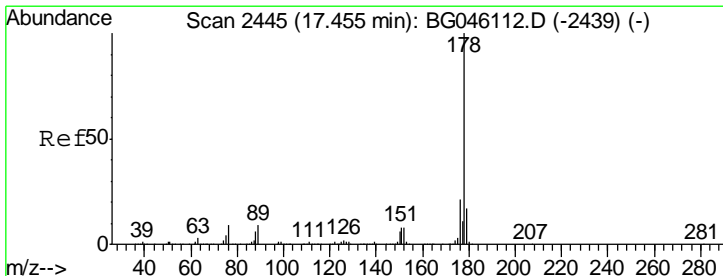
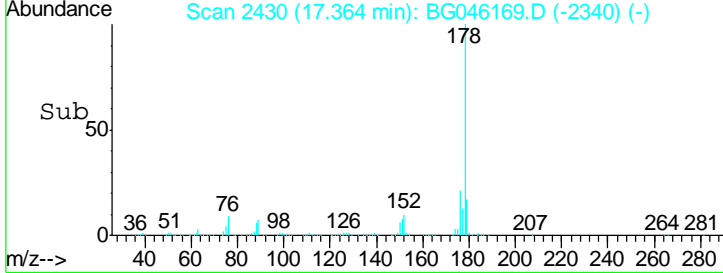
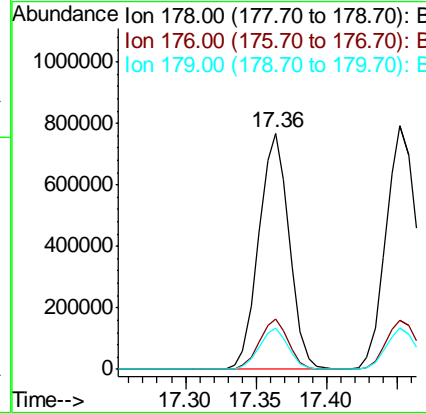
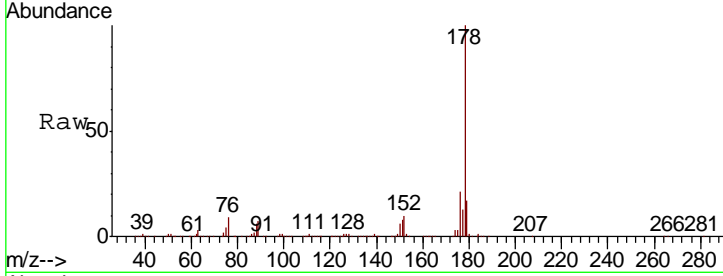

#72
 Anthracene
 Concen: 34.890 ng
 RT: 17.45 min Scan# 2445
 Delta R.T. -0.00 min
 Lab File: BG046169.D
 Acq: 5 Aug 2020 11:09

Tgt Ion	Resp	Lower	Upper
178	1204407		
176	20.3	16.6	24.8
179	17.1	13.4	20.2

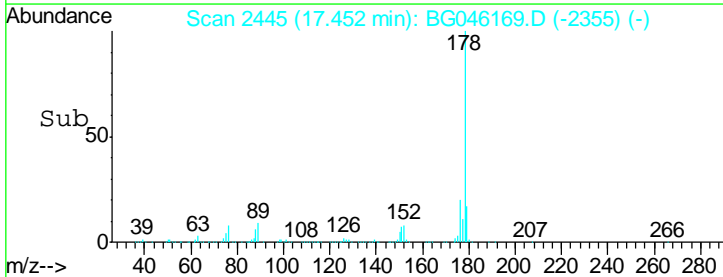
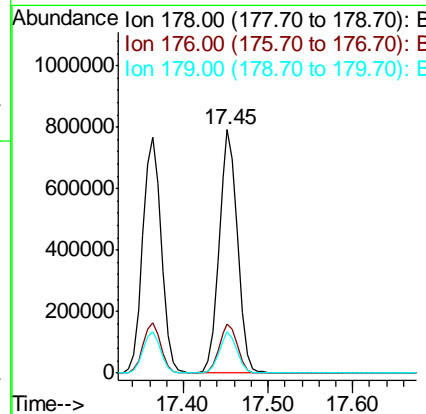
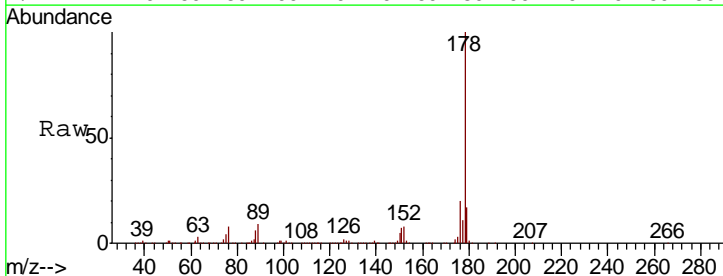

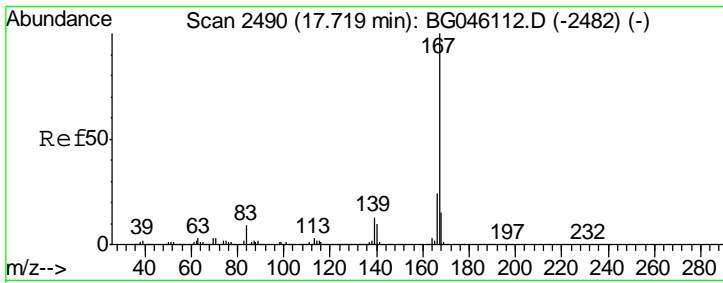

#73
 Carbazole
 Concen: 33.266 ng
 RT: 17.72 min Scan# 2490
 Delta R.T. -0.00 min
 Lab File: BG046169.D
 Acq: 5 Aug 2020 11:09

Instrument :
 BNA_G
 ClientSampled :
 PB130741BS

Tgt Ion:167 Resp: 1107318

Ion	Ratio	Lower	Upper
167	100		
166	25.1	19.4	29.0
139	12.8	10.1	15.1

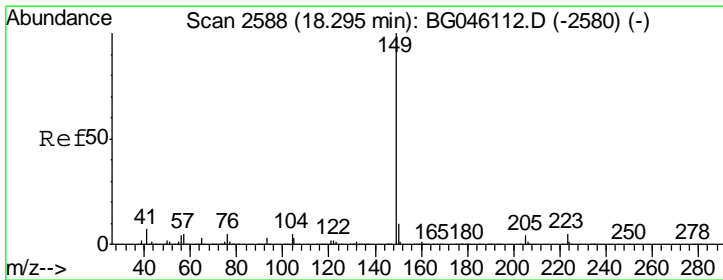
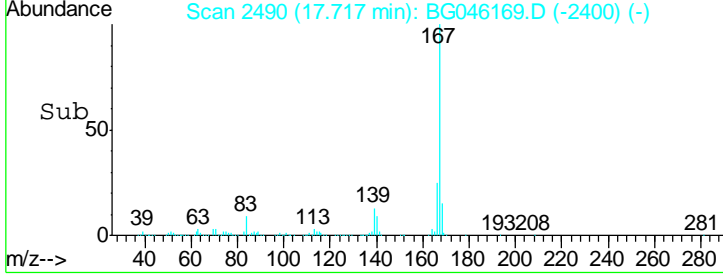
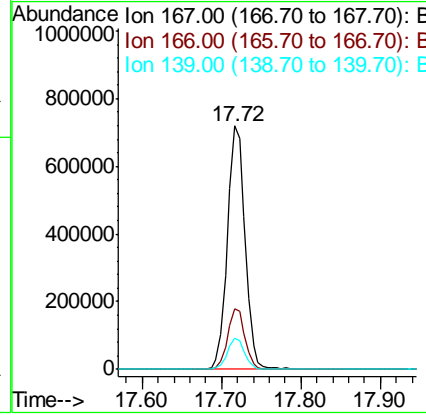
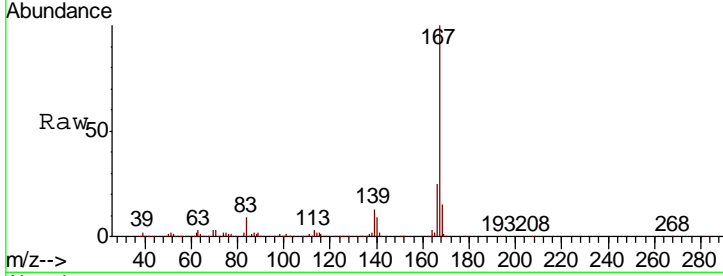

#74
 Di-n-butylphthalate
 Concen: 36.246 ng
 RT: 18.29 min Scan# 2588
 Delta R.T. -0.00 min
 Lab File: BG046169.D
 Acq: 5 Aug 2020 11:09

Tgt Ion:149 Resp: 1261131

Ion	Ratio	Lower	Upper
149	100		
150	10.3	8.4	12.6
104	5.0	4.2	6.2

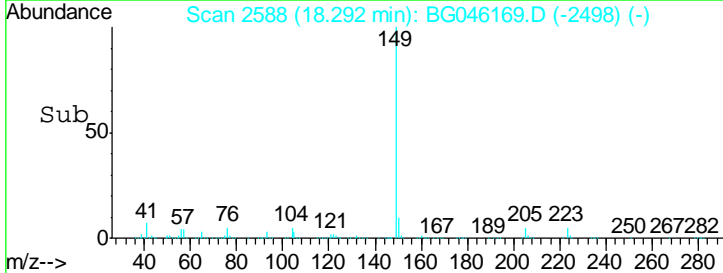
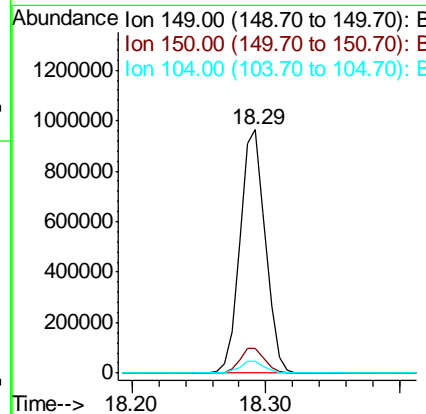
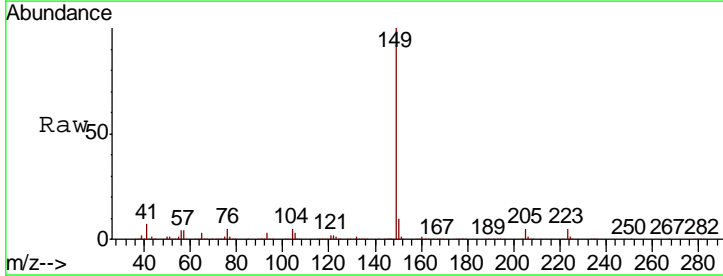

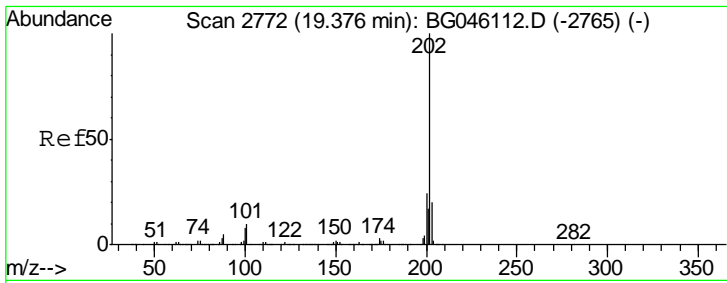

#75
 Fluoranthene
 Concen: 34.587 ng
 RT: 19.37 min Scan# 2771
 Delta R.T. -0.01 min
 Lab File: BG046169.D
 Acq: 5 Aug 2020 11:09

Instrument :
 BNA_G
 ClientSampled :
 PB130741BS

Tgt Ion	Resp	Lower	Upper
202	1498561		
101	11.1	0.0	30.0
203	20.0	0.2	40.2

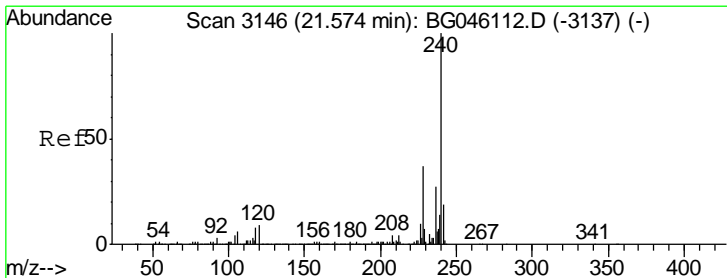
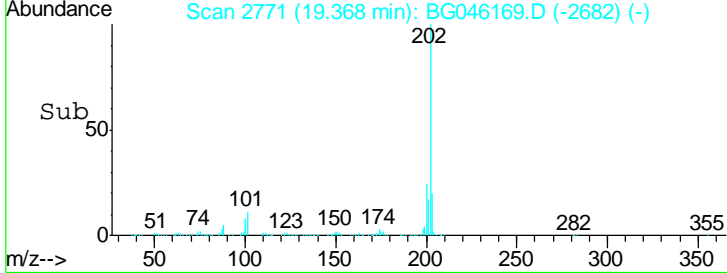
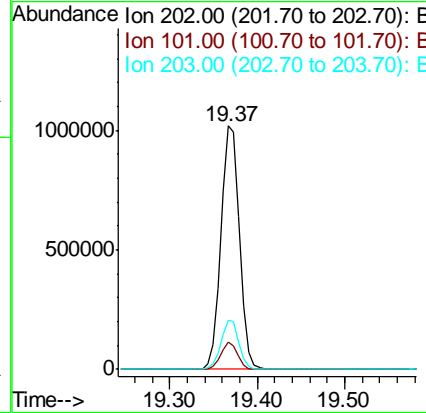
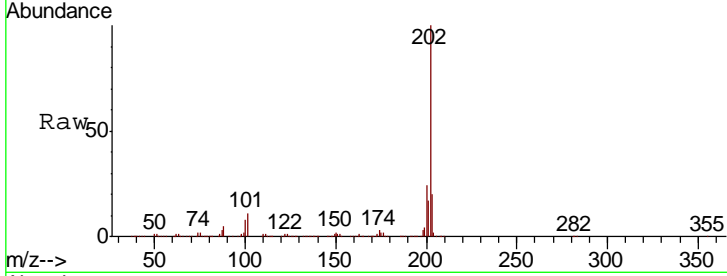

#76
 Chrysene-d12
 Concen: 20.000 ng
 RT: 21.56 min Scan# 3145
 Delta R.T. -0.01 min
 Lab File: BG046169.D
 Acq: 5 Aug 2020 11:09

Tgt Ion	Resp	Lower	Upper
240	668514		
120	8.8	7.1	10.7
236	26.3	21.7	32.5

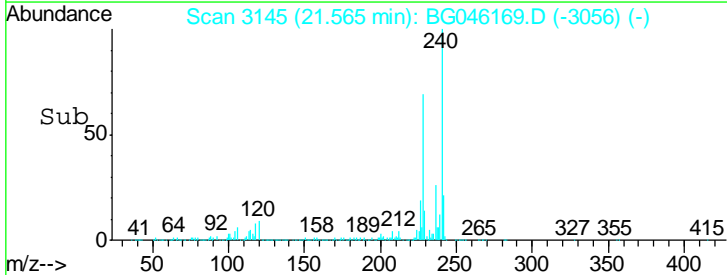
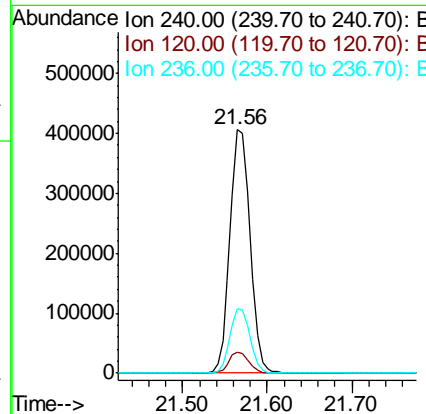
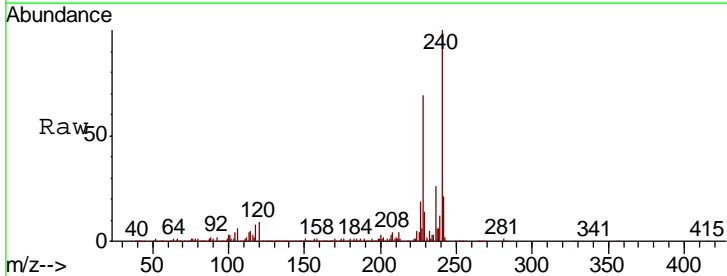

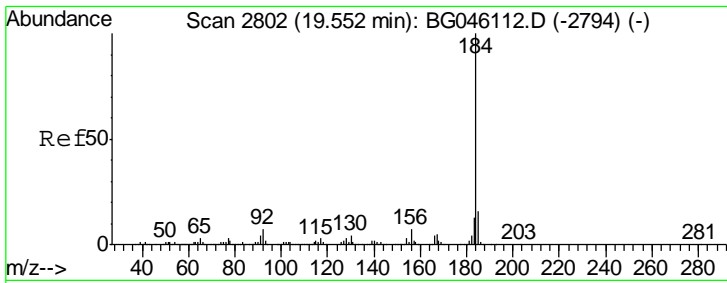

#77
Benzidine
Concen: 36.105 ng
RT: 19.54 min Scan# 2801
Delta R.T. -0.01 min
Lab File: BG046169.D
Acq: 5 Aug 2020 11:09

Instrument :
BNA_G
ClientSampleId :
PB130741BS

Tgt Ion	Resp	Lower	Upper
184	100		
185	15.5	13.0	19.4
183	13.2	10.5	15.7

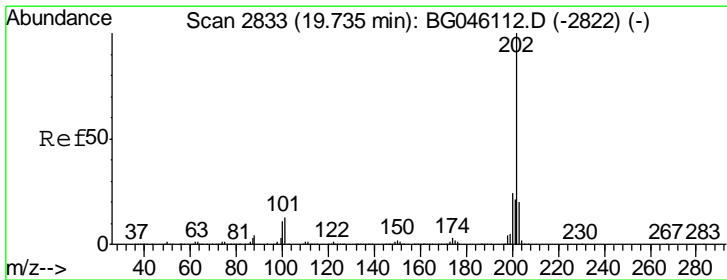
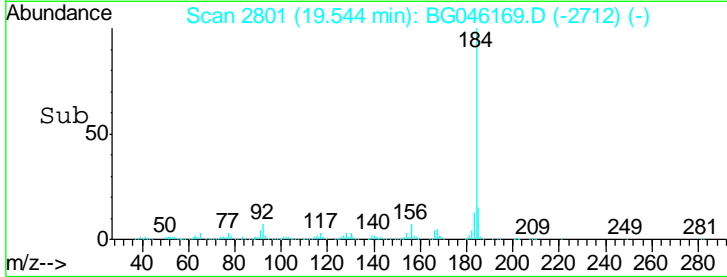
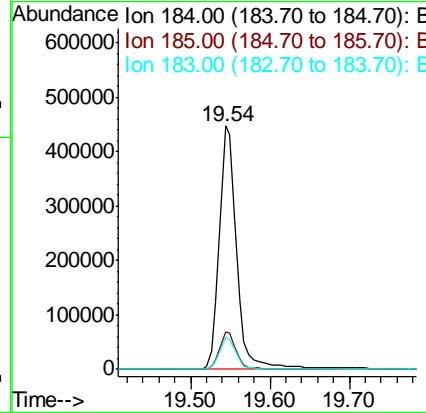
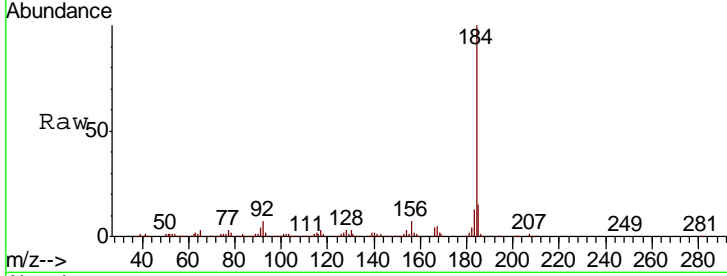

#78
Pyrene
Concen: 33.583 ng
RT: 19.73 min Scan# 2833
Delta R.T. -0.00 min
Lab File: BG046169.D
Acq: 5 Aug 2020 11:09

Tgt Ion	Resp	Lower	Upper
202	100		
200	23.9	19.5	29.3
203	20.4	16.2	24.2

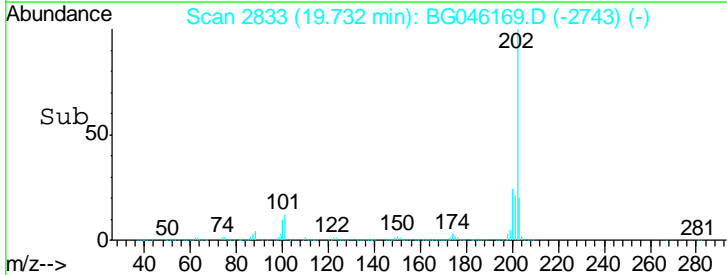
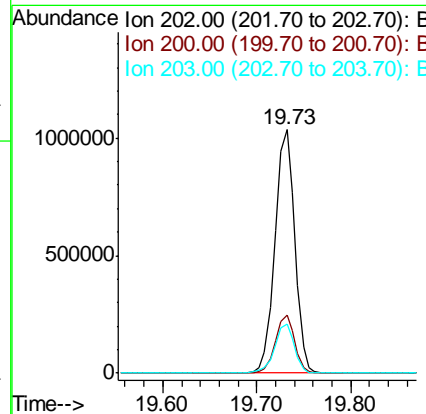
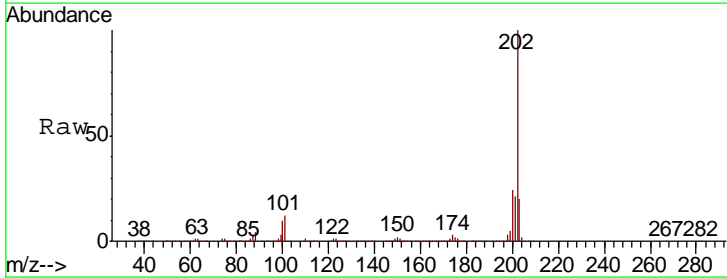

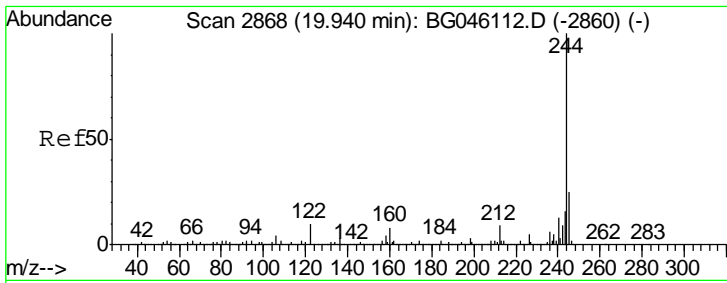

#79
 Terphenyl-d14
 Concen: 57.988 ng
 RT: 19.93 min Scan# 2867
 Delta R.T. -0.01 min
 Lab File: BG046169.D
 Acq: 5 Aug 2020 11:09

Instrument :
 BNA_G
ClientSampled :
 PB130741BS

Tgt Ion	Resp	Lower	Upper
244	1903440		
212	8.6	7.2	10.8
122	10.7	8.3	12.5

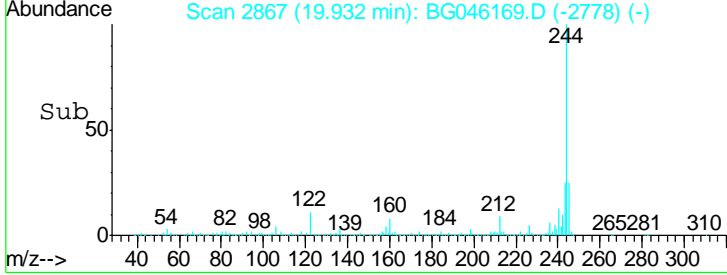
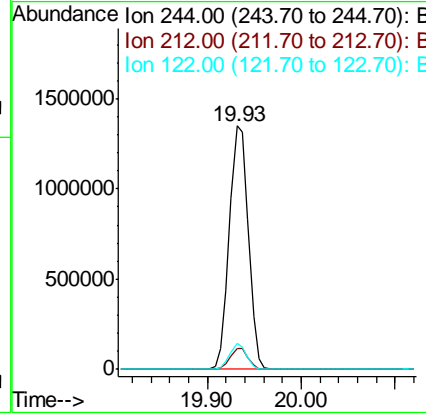
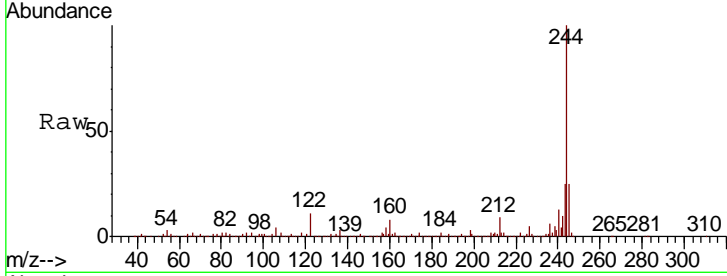

#80
 Butylbenzylphthalate
 Concen: 36.539 ng
 RT: 20.62 min Scan# 2985
 Delta R.T. -0.00 min
 Lab File: BG046169.D
 Acq: 5 Aug 2020 11:09

Tgt Ion	Resp	Lower	Upper
149	594529		
91	62.9	53.8	80.8
206	26.7	20.4	30.6

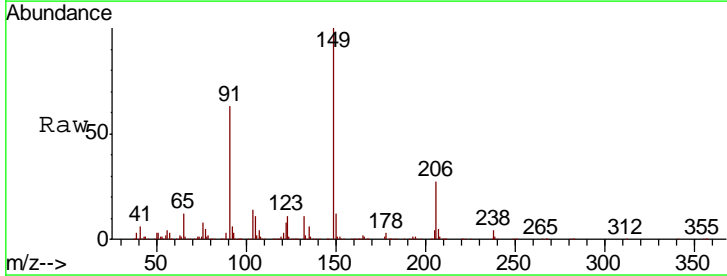
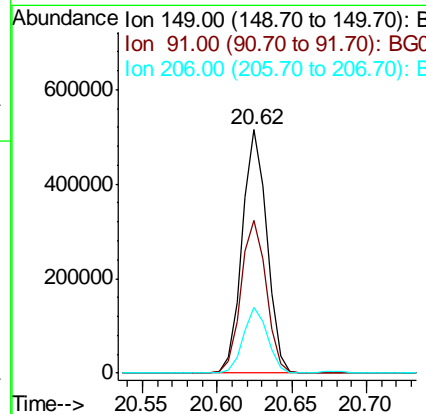
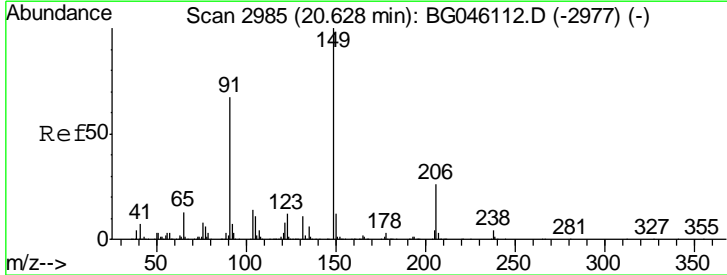

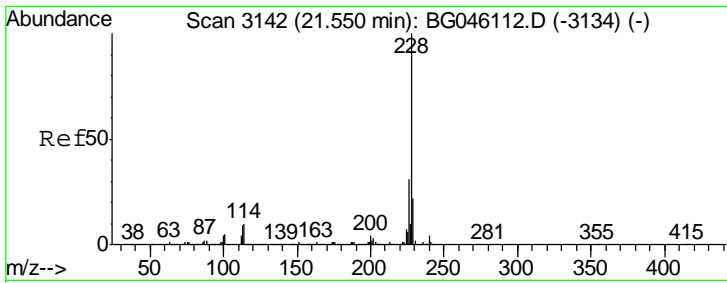

#81
 Benzo(a)anthracene
 Concen: 33.735 ng
 RT: 21.55 min Scan# 3142
 Delta R.T. -0.00 min
 Lab File: BG046169.D
 Acq: 5 Aug 2020 11:09

Instrument :
 BNA_G
 ClientSampleId :
 PB130741BS

Tgt Ion	Resp	Lower	Upper
228	1509201		
226	30.8	24.7	37.1
229	22.5	17.8	26.8

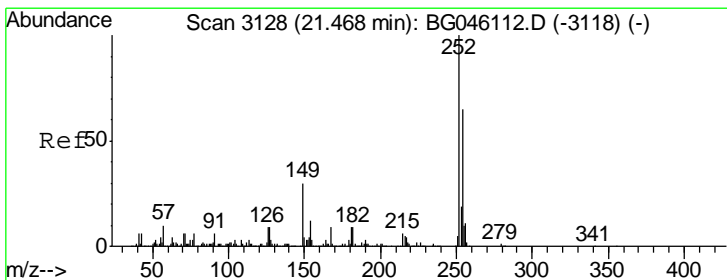
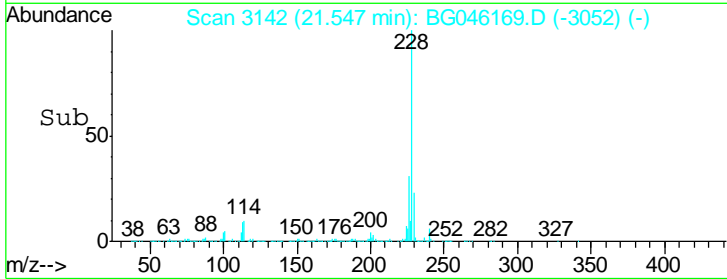
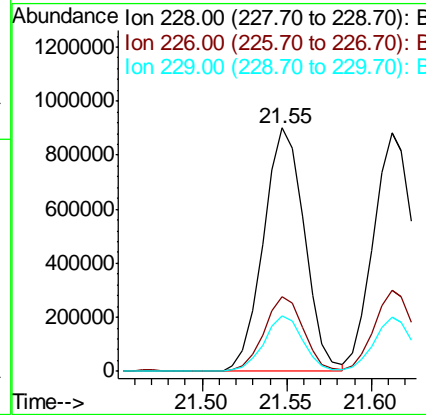
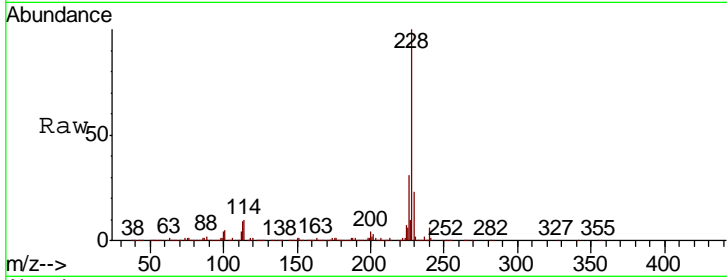

#82
 3,3'-Dichlorobenzidine
 Concen: 22.511 ng
 RT: 21.47 min Scan# 3128
 Delta R.T. -0.00 min
 Lab File: BG046169.D
 Acq: 5 Aug 2020 11:09

Tgt Ion	Resp	Lower	Upper
252	418196		
254	66.3	51.8	77.8
126	8.2	7.1	10.7

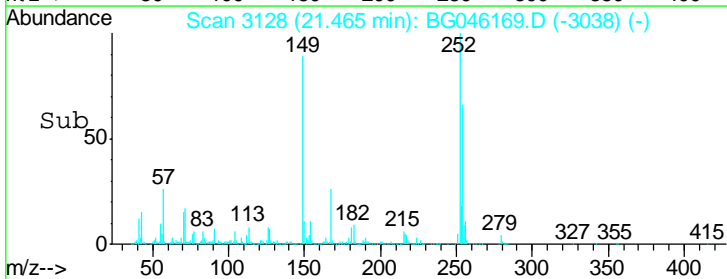
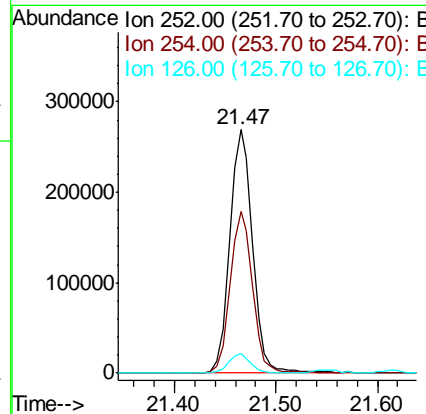
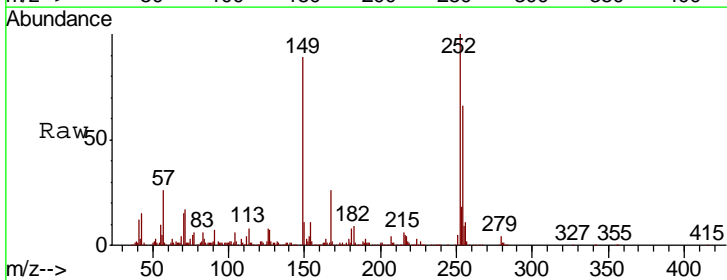

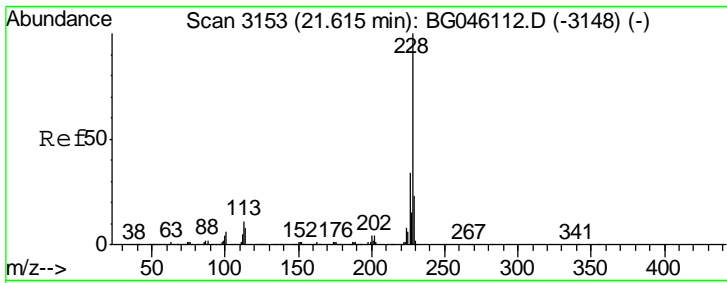

#83
 Chrysene
 Concen: 33.011 ng
 RT: 21.61 min Scan# 3153
 Delta R.T. -0.00 min
 Lab File: BG046169.D
 Acq: 5 Aug 2020 11:09

Instrument :
 BNA_G
 ClientSampled :
 PB130741BS

Tot Ion: 228 Resp: 1446696

Ion	Ratio	Lower	Upper
228	100		
226	34.3	26.9	40.3
229	22.9	18.2	27.4

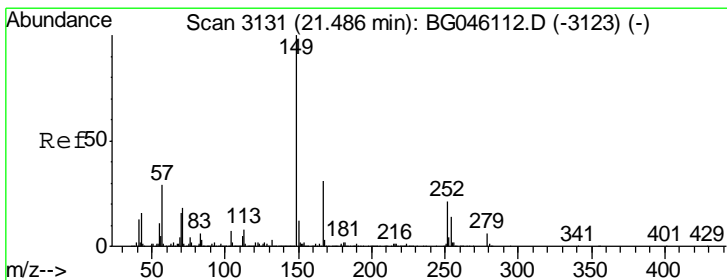
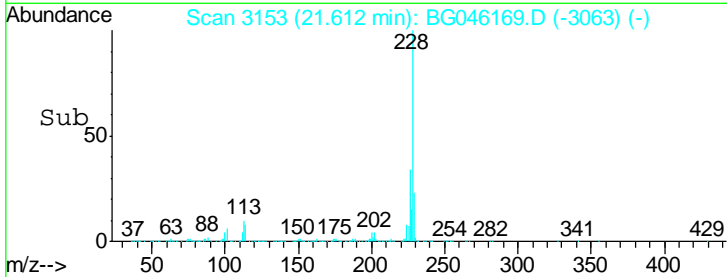
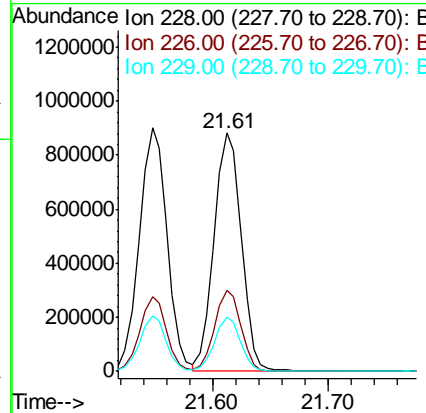
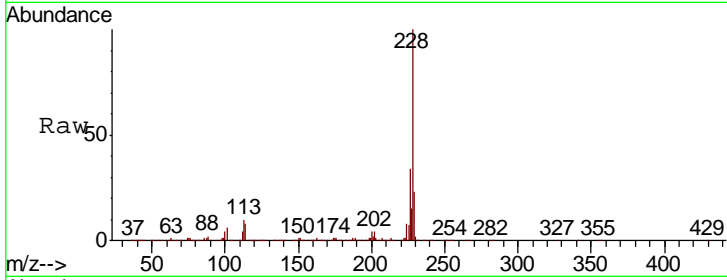

#84
 Bis(2-ethylhexyl)phthalate
 Concen: 35.692 ng
 RT: 21.48 min Scan# 3130
 Delta R.T. -0.01 min
 Lab File: BG046169.D
 Acq: 5 Aug 2020 11:09

Tgt Ion: 149 Resp: 830287

Ion	Ratio	Lower	Upper
149	100		
167	32.1	24.8	37.2
279	5.9	4.6	6.8

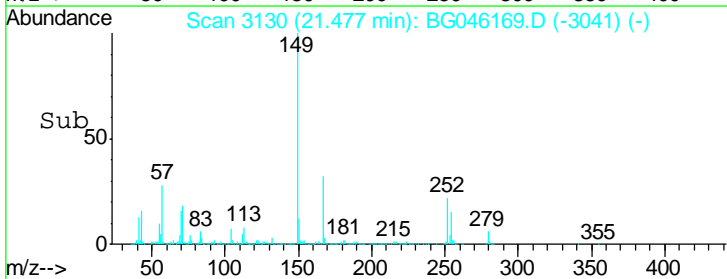
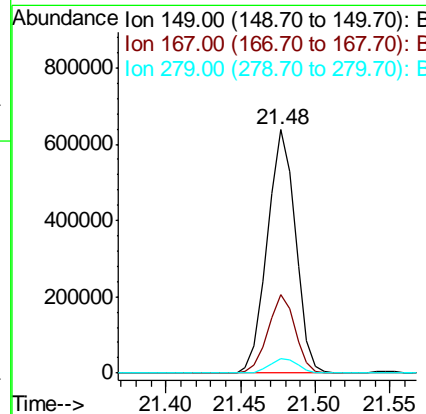
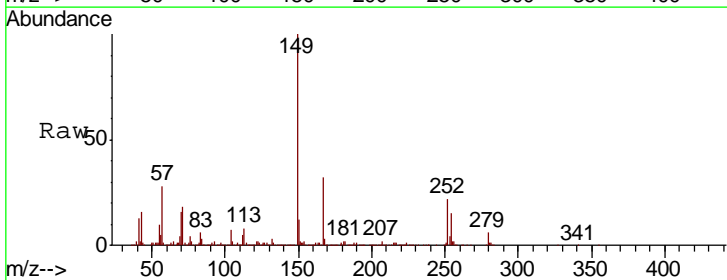

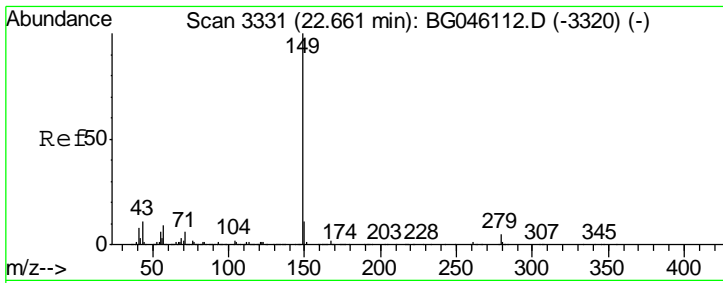

#85
 Di-n-octyl phthalate
 Concen: 36.516 ng
 RT: 22.66 min Scan# 3331
 Delta R.T. -0.00 min
 Lab File: BG046169.D
 Acq: 5 Aug 2020 11:09

Instrument :
 BNA_G
 ClientSampled :
 PB130741BS

Tgt Ion	Resp	Lower	Upper
149	100		
167	1.8	1.4	2.2
43	9.2	7.8	11.8

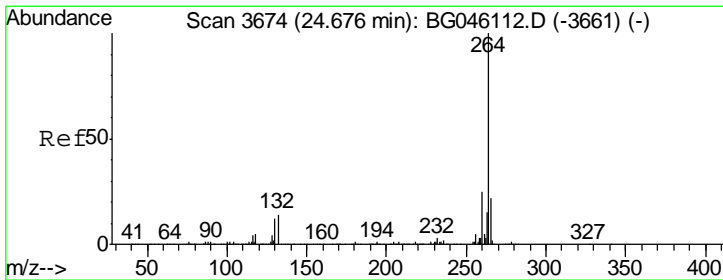
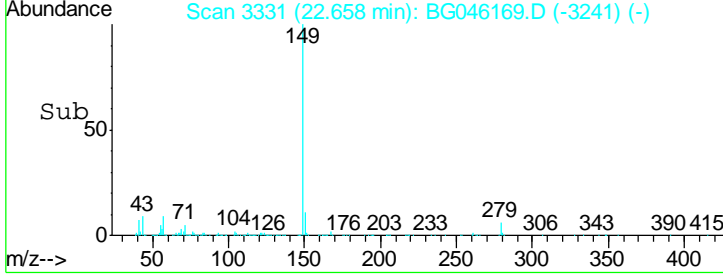
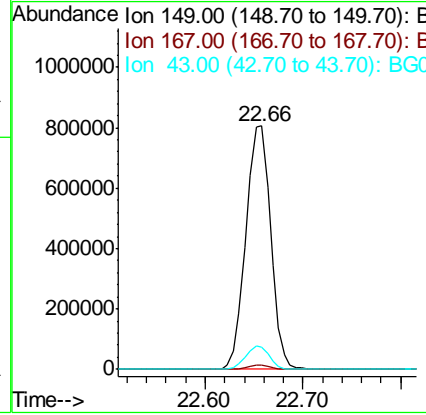
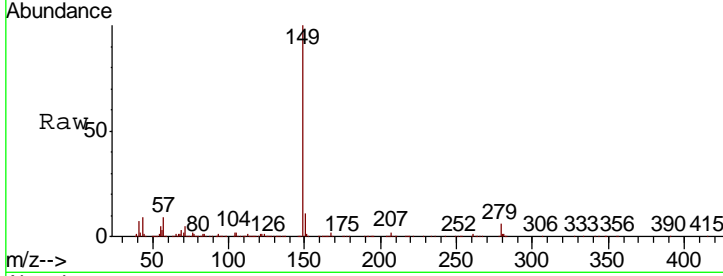

#86
 Perylene-d12
 Concen: 20.000 ng
 RT: 24.67 min Scan# 3674
 Delta R.T. -0.00 min
 Lab File: BG046169.D
 Acq: 5 Aug 2020 11:09

Tgt Ion	Resp	Lower	Upper
264	100		
260	24.3	19.7	29.5
265	21.5	17.6	26.4

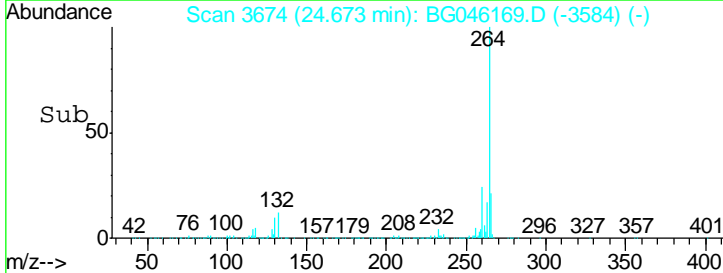
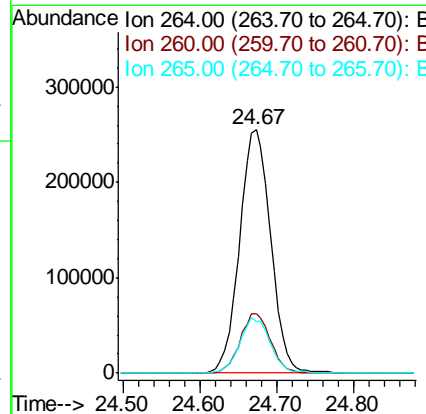
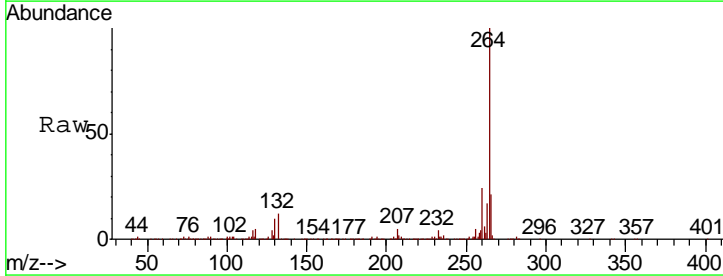

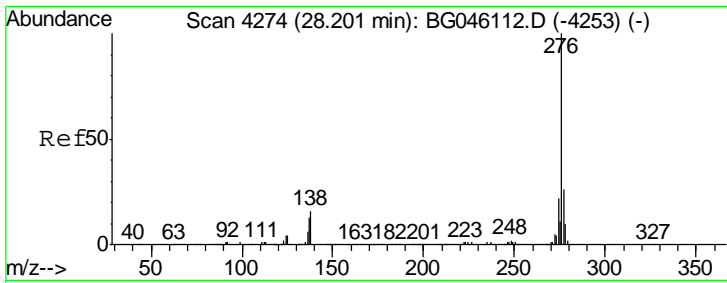

#87
 Indeno(1,2,3-cd)pyrene
 Concen: 35.396 ng
 RT: 28.19 min Scan# 4273
 Delta R.T. -0.01 min
 Lab File: BG046169.D
 Acq: 5 Aug 2020 11:09

Instrument :
 BNA_G
 ClientSampled :
 PB130741BS

Tgt Ion: 276 Resp: 1946049

Ion	Ratio	Lower	Upper
276	100		
138	13.9	11.6	17.4
277	26.1	20.8	31.2

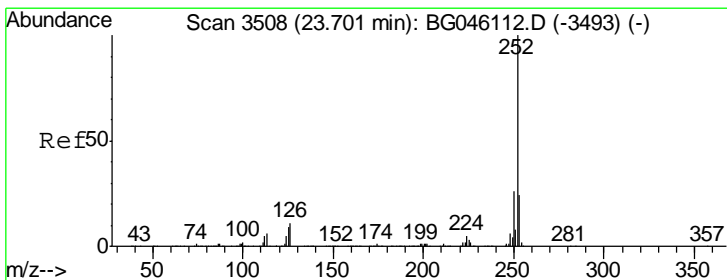
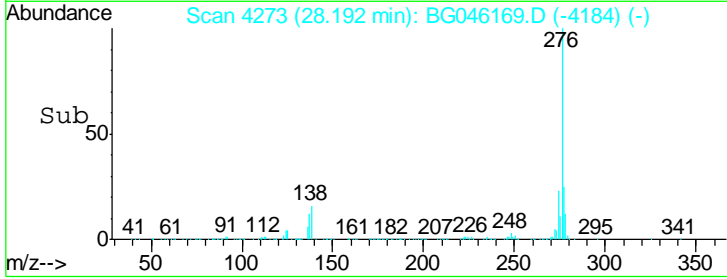
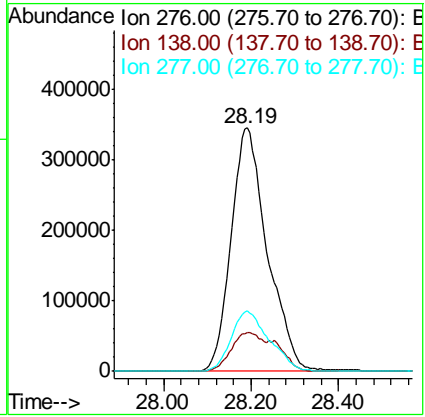
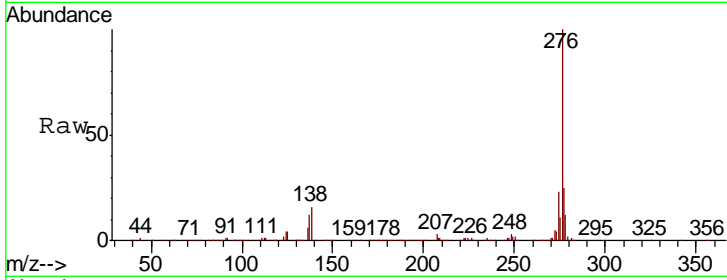

#88
 Benzo(b)fluoranthene
 Concen: 34.054 ng
 RT: 23.70 min Scan# 3508
 Delta R.T. -0.00 min
 Lab File: BG046169.D
 Acq: 5 Aug 2020 11:09

Tgt Ion: 252 Resp: 1645095

Ion	Ratio	Lower	Upper
252	100		
253	24.1	19.2	28.8
125	8.3	7.2	10.8

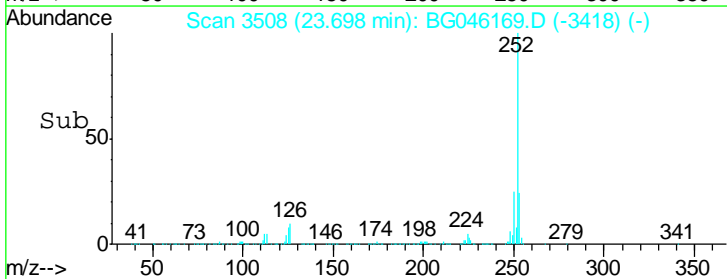
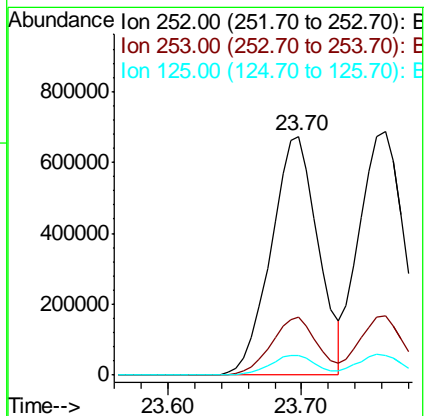
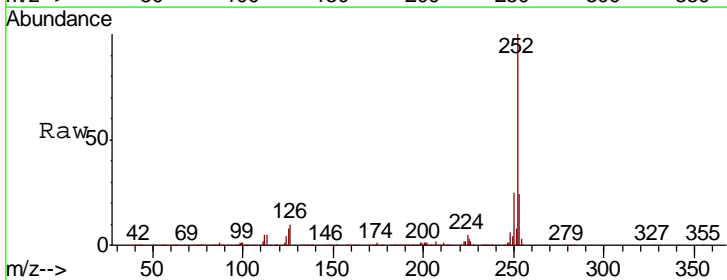

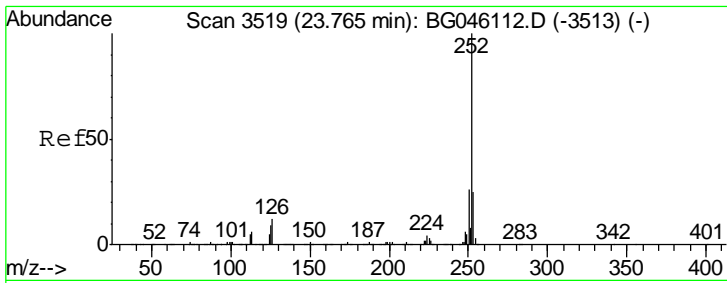

#89
 Benzo(k)fluoranthene
 Concen: 33.867 ng
 RT: 23.76 min Scan# 3519
 Delta R.T. -0.00 min
 Lab File: BG046169.D
 Acq: 5 Aug 2020 11:09

Instrument : BNA_G
 ClientSampleId : PB130741BS

Tgt Ion	Resp	Lower	Upper
252	1604715		
253	24.5	19.5	29.3
125	8.3	7.3	10.9

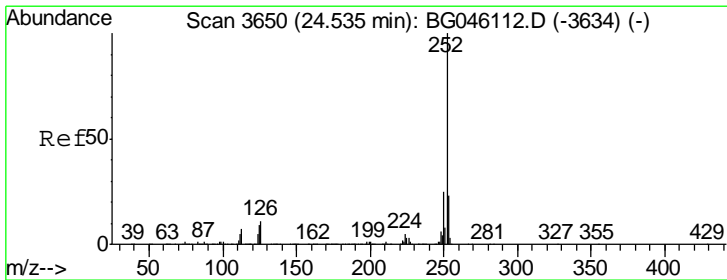
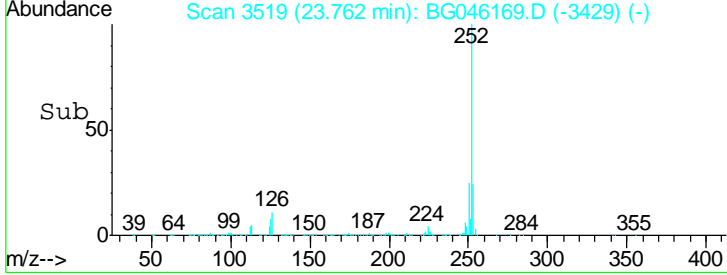
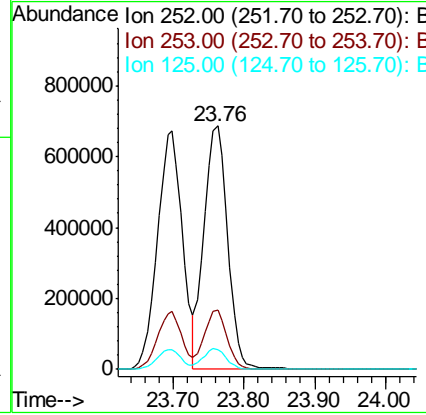
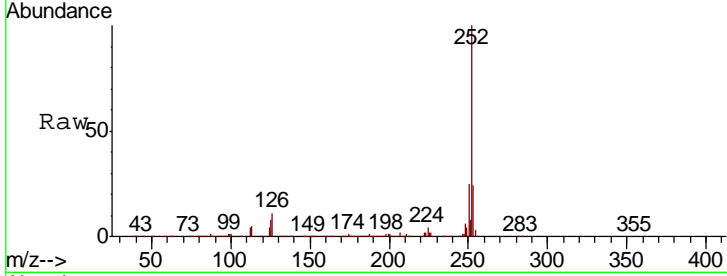

#90
 Benzo(a)pyrene
 Concen: 34.056 ng
 RT: 24.53 min Scan# 3649
 Delta R.T. -0.01 min
 Lab File: BG046169.D
 Acq: 5 Aug 2020 11:09

Tgt Ion	Resp	Lower	Upper
252	1530898		
253	23.3	18.6	27.8
125	9.3	7.1	10.7

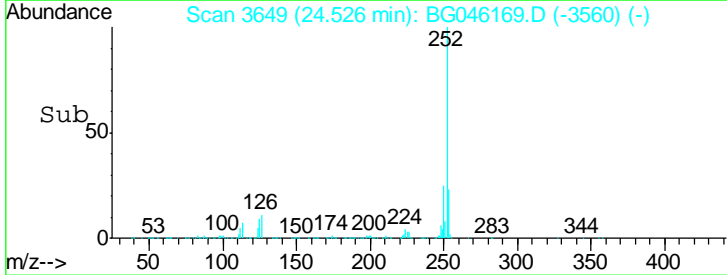
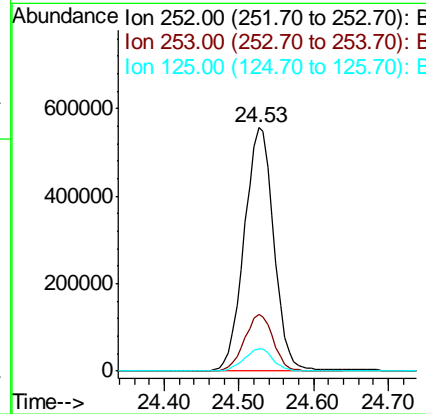
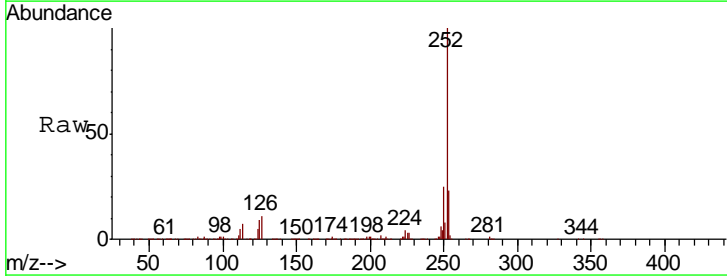

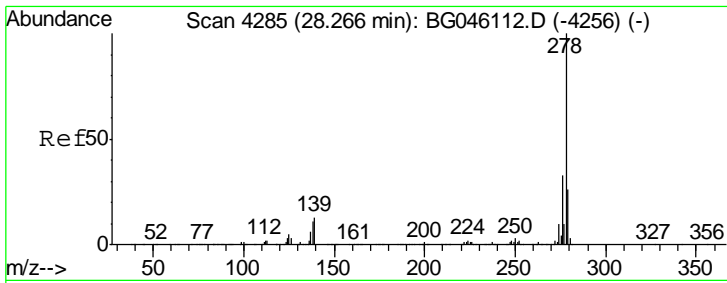

#91
 Dibenzo(a,h)anthracene
 Concen: 34.515 ng
 RT: 28.26 min Scan# 4284
 Delta R.T. -0.01 min
 Lab File: BG046169.D
 Acq: 5 Aug 2020 11:09

Instrument :
 BNA_G
 ClientSampleId :
 PB130741BS

Tgt Ion	Resp	Lower	Upper
278	1586355		
139	13.0	10.8	16.2
279	25.2	20.5	30.7

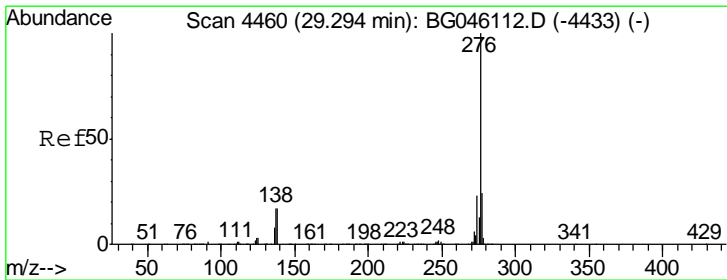
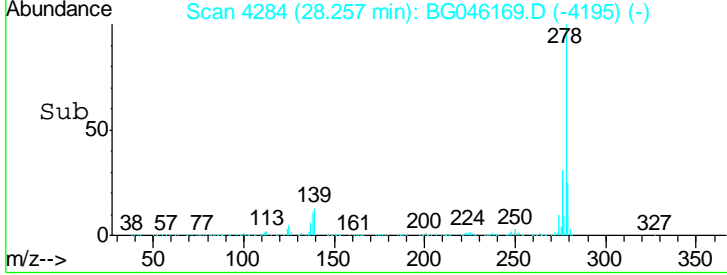
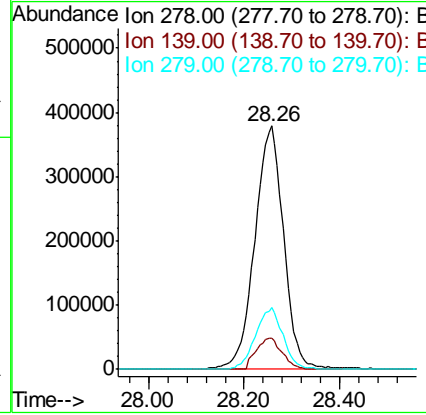
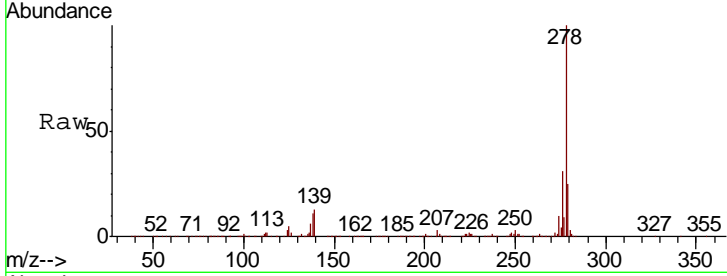

#92
 Benzo(g,h,i)perylene
 Concen: 35.090 ng
 RT: 29.29 min Scan# 4460
 Delta R.T. -0.00 min
 Lab File: BG046169.D
 Acq: 5 Aug 2020 11:09

Tgt Ion	Resp	Lower	Upper
276	1628766		
277	24.4	19.5	29.3
138	17.3	13.8	20.6

