

Data Path : Z:\HPCHEM1\BNA G\DATA\BG091715\
 Data File : BG018714.D
 Acq On : 16 Sep 2015 20:18
 Operator : TP
 Sample : PB85596BS
 Misc :
 ALS Vial : 6 Sample Multiplier: 1

Instrument :
 BNA_G
 ClientSampleId :
 PB85596BS

Quant Time: Sep 17 04:55:05 2015
 Quant Method : Z:\HPCHEM1\BNA G\METHODS\8270-BG091115.M
 Quant Title : ASP BNA STANDARDS FOR 5 POINT CALIBRATION
 QLast Update : Thu Sep 17 04:50:41 2015
 Response via : Initial Calibration

Internal Standards	R.T.	QIon	Response	Conc	Units	Dev(Min)
1) 1,4-Dichlorobenzene-d4	8.00	152	44002	20.00	ng	0.00
21) Naphthalene-d8	10.81	136	201914	20.00	ng	0.00
38) Acenaphthene-d10	14.63	164	142756	20.00	ng	0.00
63) Phenanthrene-d10	17.37	188	356557	20.00	ng	0.00
75) Chrysene-d12	21.63	240	371082	20.00	ng	0.00
86) Perylene-d12	24.81	264	377805	20.00	ng	0.00

System Monitoring Compounds

5) 2-Fluorophenol	5.58	112	210482	82.63	ng	0.00
7) Phenol-d6	7.16	99	351029	96.11	ng	0.00
23) Nitrobenzene-d5	9.16	82	200372	55.53	ng	0.00
41) 2,4,6-Tribromophenol	16.12	330	206181	107.26	ng	0.00
44) 2-Fluorobiphenyl	13.25	172	646244	62.84	ng	0.00
78) Terphenyl-d14	19.98	244	1045977	74.02	ng	0.00

Target Compounds

Target Compounds	R.T.	QIon	Response	Conc	Units	Qvalue
2) 1,4-Dioxane	3.47	88	13615	12.79	ng	# 100
3) Pyridine	3.87	79	47708	14.45	ng	93
4) n-Nitrosodimethylamine	3.78	42	22045	19.18	ng	# 76
6) Aniline	7.33	93	111410	22.13	ng	98
8) 2-Chlorophenol	7.57	128	83539	28.40	ng	93
9) Benzaldehyde	7.14	77	27520	14.00	ng	96
10) Phenol	7.19	94	124196	32.19	ng	95
11) bis(2-Chloroethyl)ether	7.42	93	79519	26.60	ng	97
12) 1,3-Dichlorobenzene	7.89	146	74760	21.85	ng	97
13) 1,4-Dichlorobenzene	8.04	146	77653	22.63	ng	98
14) 1,2-Dichlorobenzene	8.36	146	77457	23.64	ng	98
15) Benzyl Alcohol	8.24	79	81956	31.13	ng	99
16) 2,2'-oxybis(1-Chloropropan	8.53	45	88987	26.21	ng	98
17) 2-Methylphenol	8.44	107	84692	31.59	ng	95
18) Hexachloroethane	9.09	117	26739	21.79	ng	92
19) n-Nitroso-di-n-propylamine	8.80	70	71426	27.77	ng	98
20) 3+4-Methylphenols	8.77	107	123652	32.85	ng	95
22) Acetophenone	8.82	105	145367	28.42	ng	99
24) Nitrobenzene	9.20	77	99458	25.96	ng	96
25) Isophorone	9.72	82	227312	29.29	ng	99
26) 2-Nitrophenol	9.91	139	52753	29.51	ng	97
27) 2,4-Dimethylphenol	9.97	122	105276	32.43	ng	97
28) bis(2-Chloroethoxy)methane	10.21	93	132489	29.73	ng	98
29) 2,4-Dichlorophenol	10.45	162	112463	34.28	ng	95
30) 1,2,4-Trichlorobenzene	10.67	180	96652	26.59	ng	92
31) Naphthalene	10.86	128	299990	27.74	ng	99
32) Benzoic acid	10.10	122	78561	32.27	ng	89
33) 4-Chloroaniline	10.96	127	109092	22.30	ng	98
34) Hexachlorobutadiene	11.14	225	52950	24.71	ng	98
35) Caprolactam	11.72	113	48289	34.24	ng	98
36) 4-Chloro-3-methylphenol	12.09	107	133513	36.48	ng	99
37) 2-Methylnaphthalene	12.46	142	246697	31.17	ng	95
39) 1,2,4,5-Tetrachlorobenzene	12.83	216	134145	29.63	ng	99
40) Hexachlorocyclopentadiene	12.81	237	133420	58.68	ng	95

Data Path : Z:\HPCHEM1\BNA G\DATA\BG091715\
 Data File : BG018714.D
 Acq On : 16 Sep 2015 20:18
 Operator : TP
 Sample : PB85596BS
 Misc :
 ALS Vial : 6 Sample Multiplier: 1

Instrument :
 BNA_G
 ClientSampleId :
 PB85596BS

Quant Time: Sep 17 04:55:05 2015
 Quant Method : Z:\HPCHEM1\BNA G\METHODS\8270-BG091115.M
 Quant Title : ASP BNA STANDARDS FOR 5 POINT CALIBRATION
 QLast Update : Thu Sep 17 04:50:41 2015
 Response via : Initial Calibration

Internal Standards	R.T.	QIon	Response	Conc	Units	Dev(Min)
42) 2,4,6-Trichlorophenol	13.06	196	104881	33.45	ng	99
43) 2,4,5-Trichlorophenol	13.14	196	121140	35.22	ng	97
45) 1,1'-Biphenyl	13.46	154	351644	30.98	ng	99
46) 2-Chloronaphthalene	13.51	162	271758	31.07	ng	98
47) 2-Nitroaniline	13.71	65	85025	32.31	ng	85
48) Acenaphthylene	14.35	152	499509	32.31	ng	98
49) Dimethylphthalate	14.08	163	391918	33.15	ng	98
50) 2,6-Dinitrotoluene	14.20	165	89578	34.88	ng	98
51) Acenaphthene	14.70	154	289292	32.16	ng	99
52) 3-Nitroaniline	14.53	138	73207	23.85	ng	84
53) 2,4-Dinitrophenol	14.74	184	63768	52.02	ng	95
54) Dibenzofuran	15.02	168	471610	33.74	ng	99
55) 4-Nitrophenol	14.84	139	155626	65.68	ng	98
56) 2,4-Dinitrotoluene	14.99	165	128618	35.31	ng	93
57) Fluorene	15.68	166	407198	33.83	ng	97
58) 2,3,4,6-Tetrachlorophenol	15.25	232	112948	35.02	ng	94
59) Diethylphthalate	15.44	149	404395	32.80	ng	99
60) 4-Chlorophenyl-phenylether	15.66	204	199356	34.47	ng	95
61) 4-Nitroaniline	15.69	138	100058	30.24	ng	97
62) Azobenzene	15.96	77	361361	33.16	ng	98
64) 4,6-Dinitro-2-methylphenol	15.75	198	56883	31.68	ng	96
65) n-Nitrosodiphenylamine	15.88	169	355238	34.40	ng	98
66) 4-Bromophenyl-phenylether	16.56	248	131689	36.31	ng	98
67) Hexachlorobenzene	16.68	284	144513	36.68	ng	98
68) Atrazine	16.82	200	140094	34.12	ng	98
69) Pentachlorophenol	17.02	266	149259	61.43	ng	93
70) Phenanthrene	17.42	178	656688	35.02	ng	99
71) Anthracene	17.50	178	666063	35.07	ng	98
72) Carbazole	17.77	167	618989	33.68	ng	98
73) Di-n-butylphthalate	18.33	149	725378	33.46	ng	99
74) Fluoranthene	19.42	202	777979	33.49	ng	98
76) Benzidine	19.60	184	348968	31.32	ng	96
77) Pyrene	19.78	202	798027	34.99	ng	98
79) Butylbenzylphthalate	20.66	149	326424	35.21	ng	96
80) Benzo(a)anthracene	21.61	228	761036	35.62	ng	99
81) 3,3'-Dichlorobenzidine	21.53	252	216965	26.73	ng	98
82) Chrysene	21.68	228	689178	34.26	ng	98
83) Bis(2-ethylhexyl)phthalate	21.52	149	481504	36.00	ng	98
84) Di-n-octyl phthalate	22.72	149	817389	36.13	ng	100
85) Indeno(1,2,3-cd)pyrene	28.45	276	888490	34.78	ng	# 100
87) Benzo(b)fluoranthene	23.81	252	782467	35.71	ng	98
88) Benzo(k)fluoranthene	23.87	252	756557	34.47	ng	98
89) Benzo(a)pyrene	24.67	252	760290	36.47	ng	99
90) Dibenzo(a,h)anthracene	28.51	278	718876	35.02	ng	98
91) Benzo(g,h,i)perylene	29.59	276	728413	34.85	ng	97

(#) = qualifier out of range (m) = manual integration (+) = signals summed

Data Path : Z:\HPCHEM1\BNA G\DATA\BG091715\
 Data File : BG018714.D
 Acq On : 16 Sep 2015 20:18
 Operator : TP
 Sample : PB85596BS
 Misc :
 ALS Vial : 6 Sample Multiplier: 1

Instrument :
 BNA_G
 Client Sampled :
 PB85596BS

Quant Time: Sep 17 04:55:05 2015
 Quant Method : Z:\HPCHEM1\BNA G\METHODS\8270-BG091115.M
 Quant Title : ASP BNA STANDARDS FOR 5 POINT CALIBRATION
 QLast Update : Thu Sep 17 04:50:41 2015
 Response via : Initial Calibration

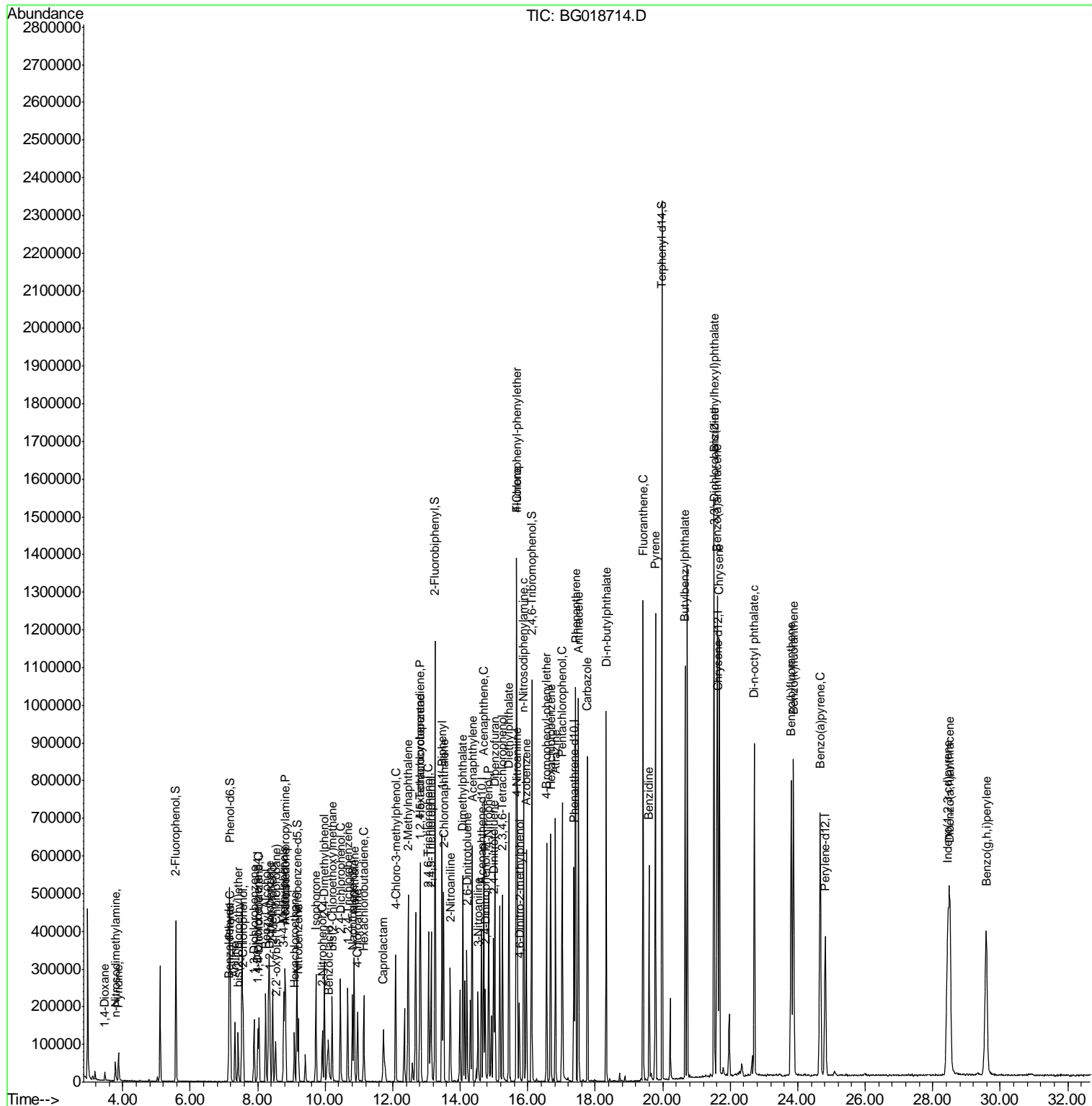

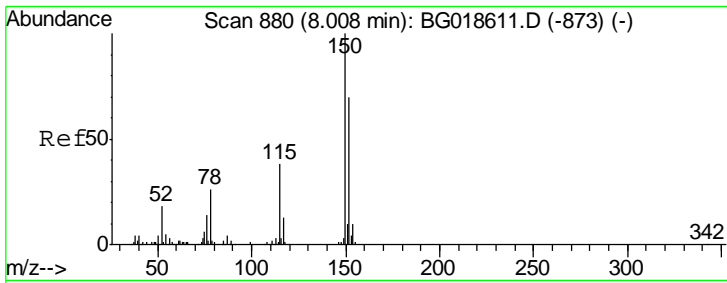

#1
 1,4-Dichlorobenzene-d4
 Concen: 20.00 ng
 RT: 8.00 min Scan# 879
 Delta R.T. 0.00 min
 Lab File: BG018714.D
 Acq: 16 Sep 2015 20:18

Instrument :
 BNA_G
ClientSampled :
 PB85596BS

Tgt Ion	Resp	Lower	Upper
152	100		
150	137.5	115.0	172.4
115	52.6	43.9	65.9

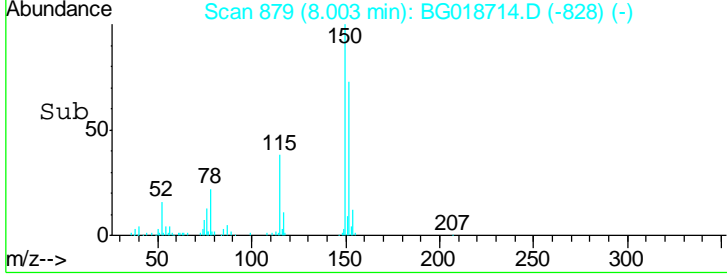
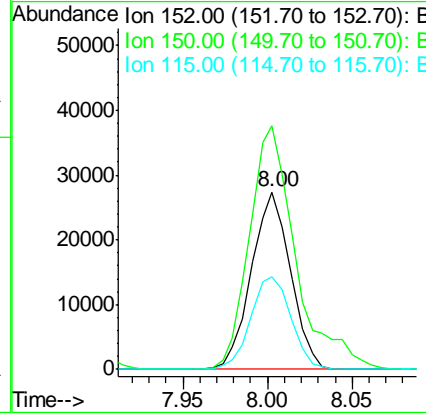
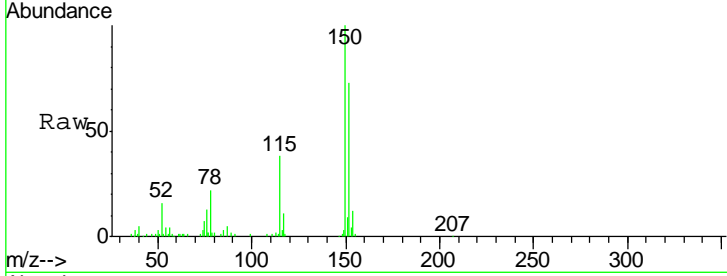

#2
 1,4-Dioxane
 Concen: 12.79 ng
 RT: 3.47 min Scan# 108
 Delta R.T. 0.00 min
 Lab File: BG018714.D
 Acq: 16 Sep 2015 20:18

Tgt Ion	Resp	Lower	Upper
88	100		
58	56.5	0.0	0.0#
43	24.1	0.0	0.0#

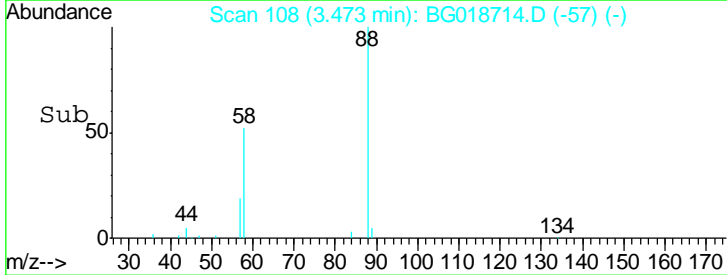
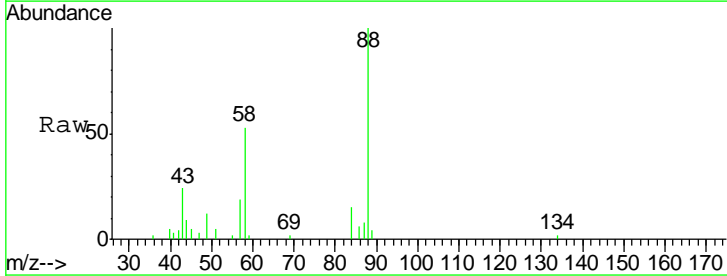
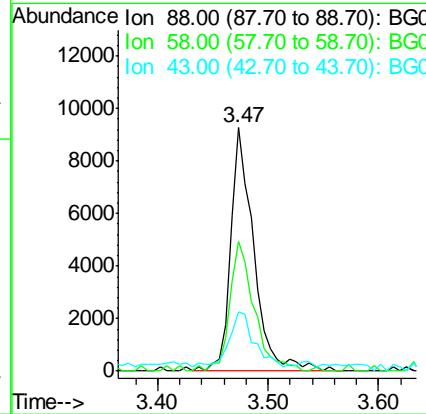
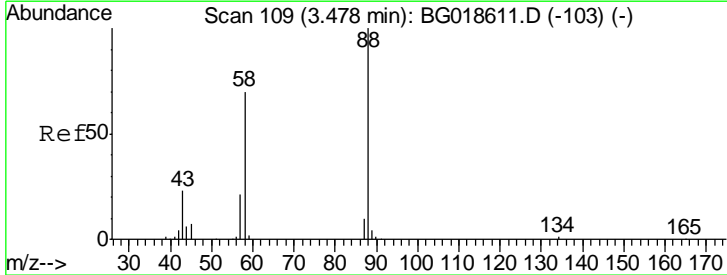

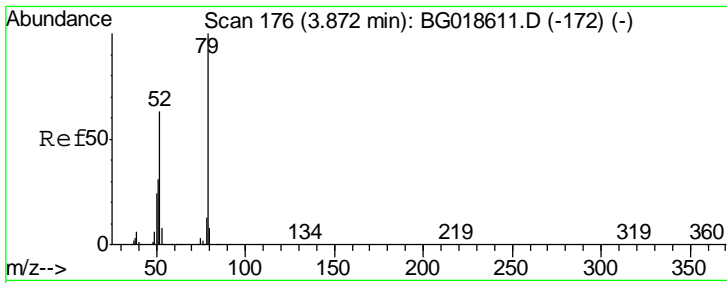

#3
 Pyridine
 Concen: 14.45 ng
 RT: 3.87 min Scan# 176
 Delta R.T. 0.00 min
 Lab File: BG018714.D
 Acq: 16 Sep 2015 20:18

Instrument :
 BNA_G
 ClientSampled :
 PB85596BS

Tgt Ion	Resp	Lower	Upper
79	47708		
52	55.0	50.3	75.5
51	30.3	24.8	37.2

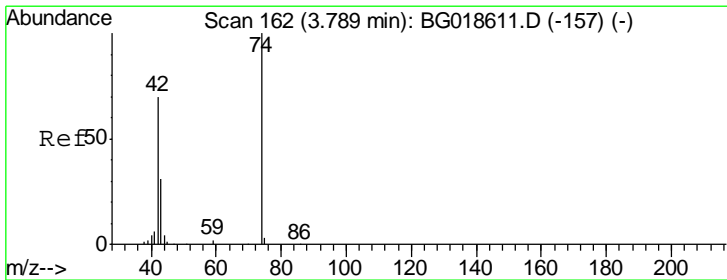
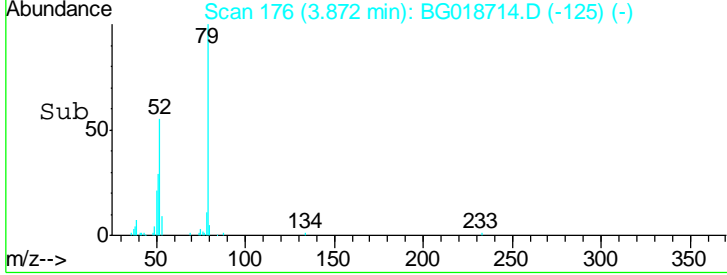
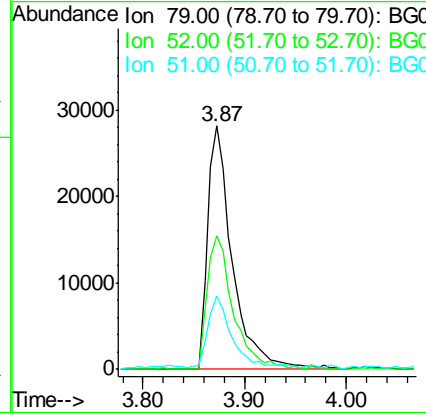
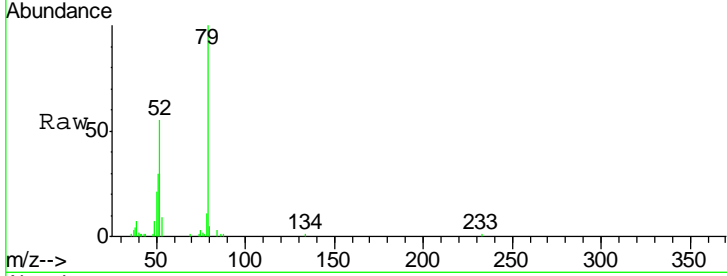

#4
 n-Nitrosodimethylamine
 Concen: 19.18 ng
 RT: 3.78 min Scan# 161
 Delta R.T. 0.00 min
 Lab File: BG018714.D
 Acq: 16 Sep 2015 20:18

Tgt Ion	Resp	Lower	Upper
42	22045		
74	173.3	113.9	170.9#
44	7.0	5.7	8.5

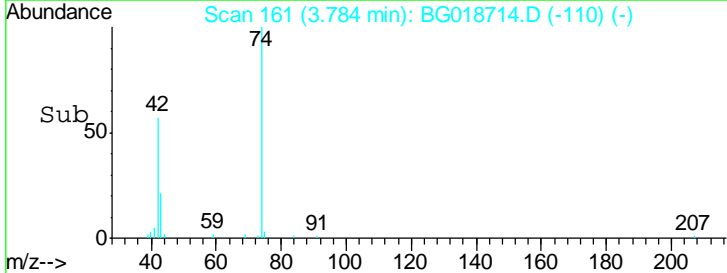
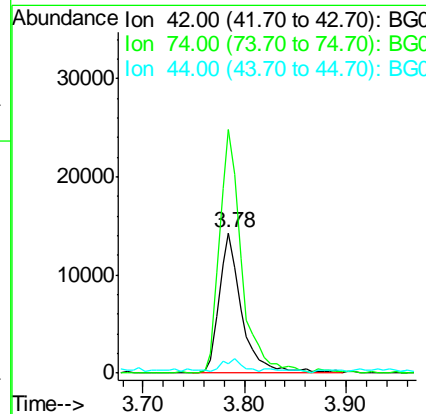
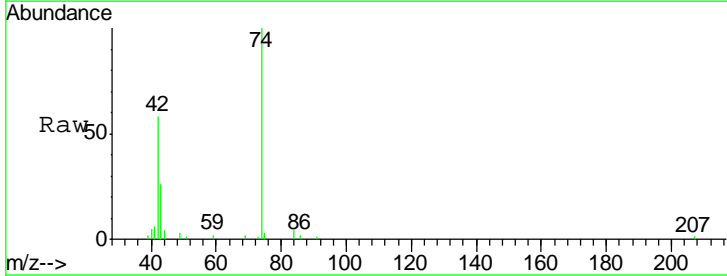

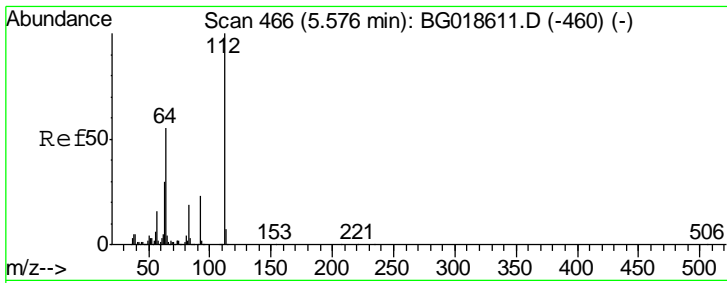

#5
 2-Fluorophenol
 Concen: 82.63 ng
 RT: 5.58 min Scan# 466
 Delta R.T. 0.00 min
 Lab File: BG018714.D
 Acq: 16 Sep 2015 20:18

Instrument :
 BNA_G
ClientSampled :
 PB85596BS

Tgt Ion	Resp	Lower	Upper
112	100		
64	52.5	43.7	65.5
63	26.6	24.0	36.0

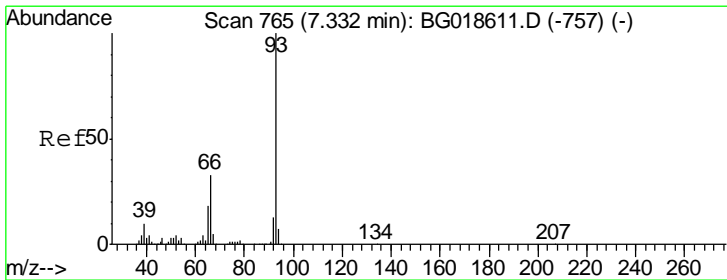
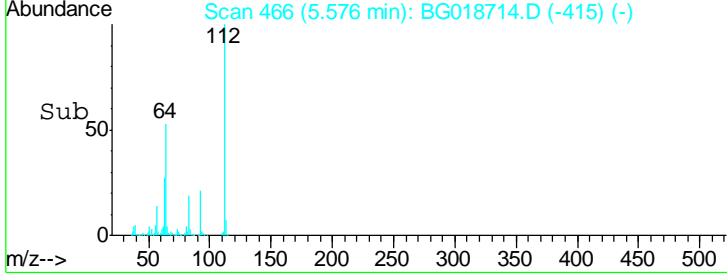
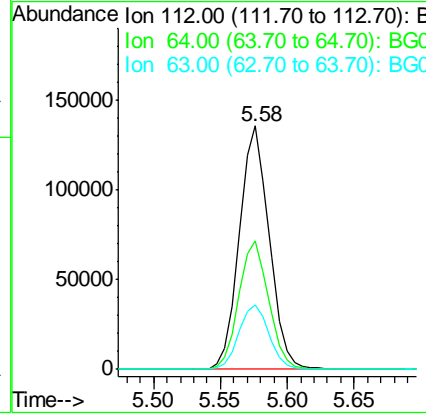
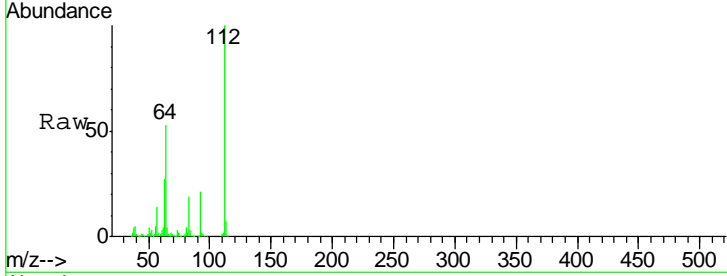

#6
 Aniline
 Concen: 22.13 ng
 RT: 7.33 min Scan# 764
 Delta R.T. 0.00 min
 Lab File: BG018714.D
 Acq: 16 Sep 2015 20:18

Tgt Ion	Resp	Lower	Upper
93	100		
66	32.8	26.2	39.2
65	19.3	14.0	21.0

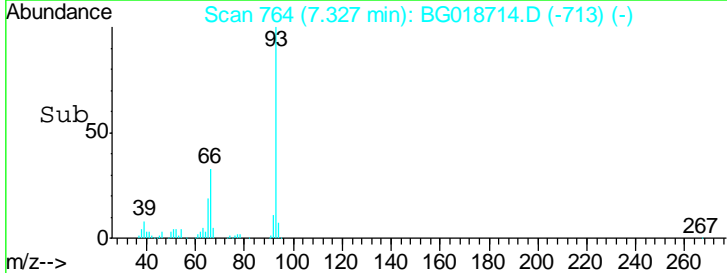
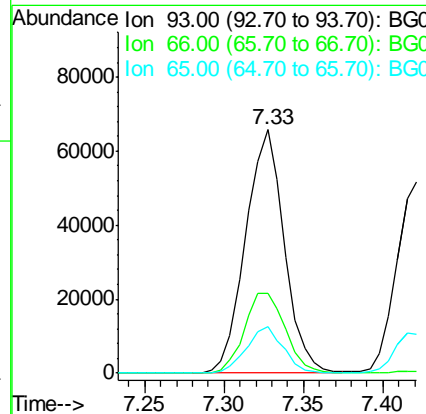
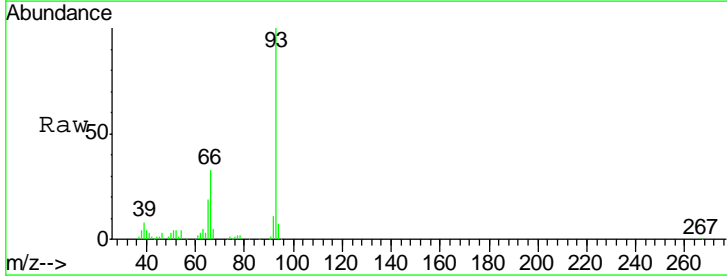

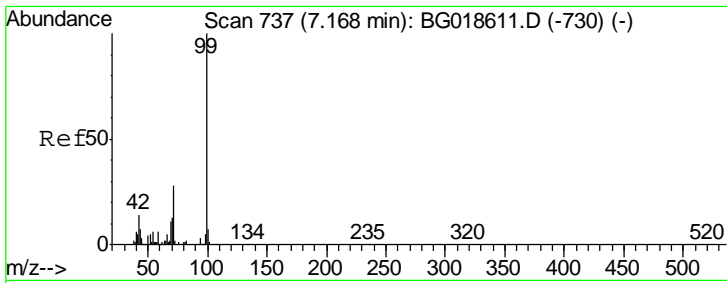

#7
 Phenol-d6
 Concen: 96.11 ng
 RT: 7.16 min Scan# 736
 Delta R.T. -0.01 min
 Lab File: BG018714.D
 Acq: 16 Sep 2015 20:18

Instrument :
 BNA_G
 ClientSampleId :
 PB85596BS

Tgt Ion	Resp	Lower	Upper
99	351029		
42	14.4	11.5	17.3
71	28.2	22.6	34.0

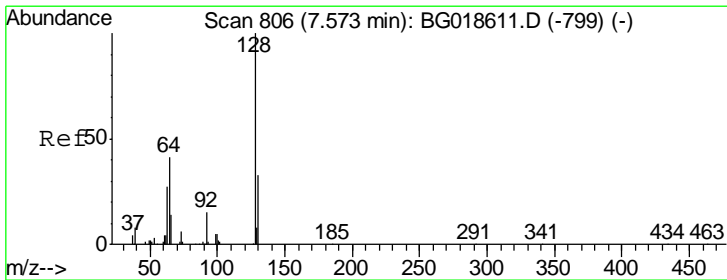
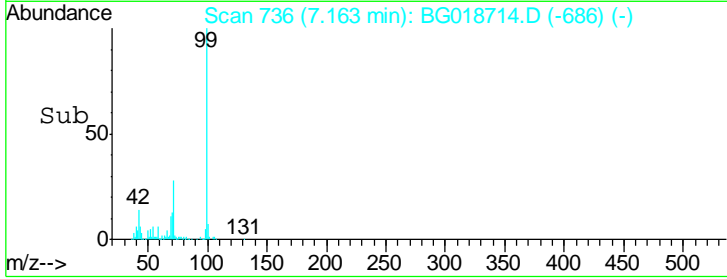
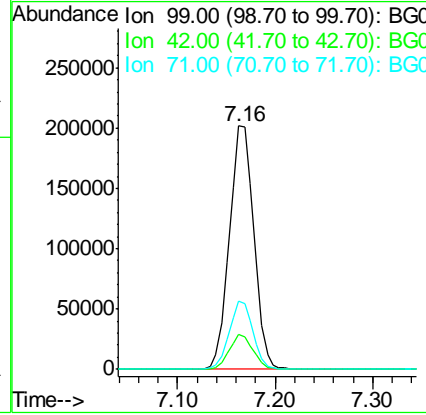
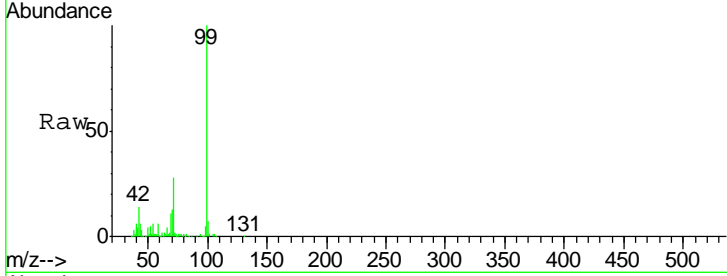

#8
 2-Chlorophenol
 Concen: 28.40 ng
 RT: 7.57 min Scan# 805
 Delta R.T. 0.00 min
 Lab File: BG018714.D
 Acq: 16 Sep 2015 20:18

Tgt Ion	Resp	Lower	Upper
128	83539		
130	30.4	13.0	53.0
64	42.4	28.2	68.2

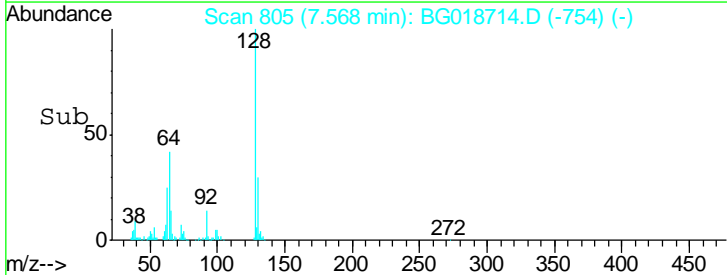
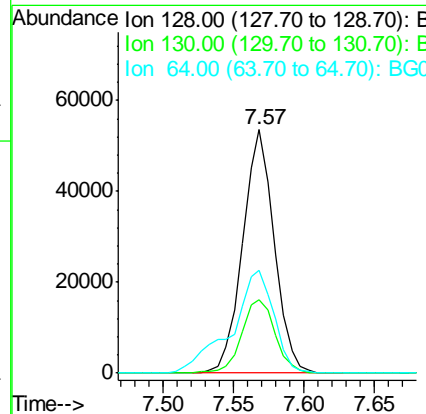
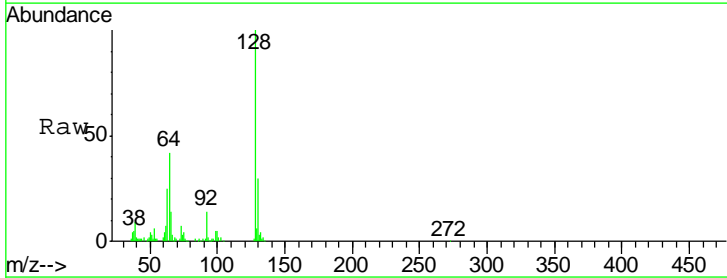

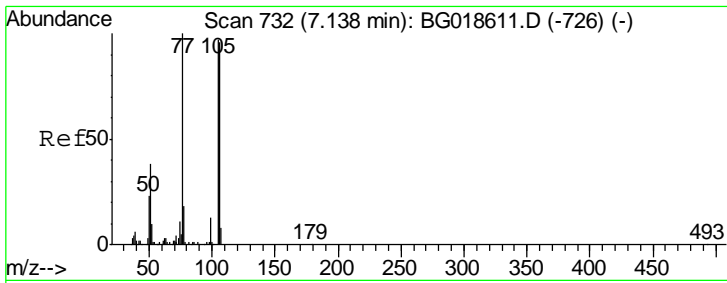

#9
Benzaldehyde
Concen: 14.00 ng
RT: 7.14 min Scan# 732
Delta R.T. 0.00 min
Lab File: BG018714.D
Acq: 16 Sep 2015 20:18

Instrument :
BNA_G
ClientSampled :
PB85596BS

Tgt Ion	Resp	Lower	Upper
77	100		
105	101.1	77.7	117.7
106	99.8	75.8	115.8

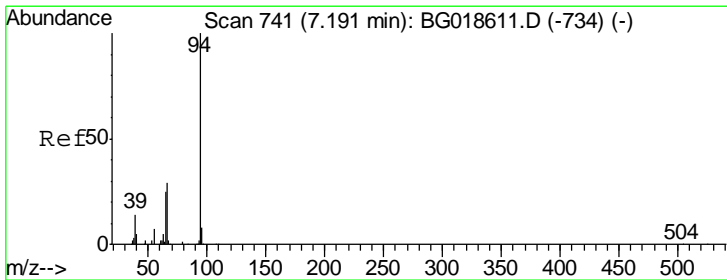
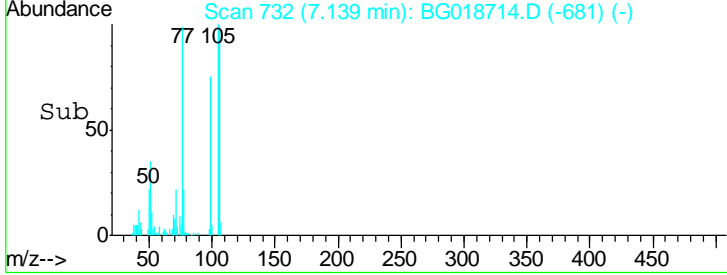
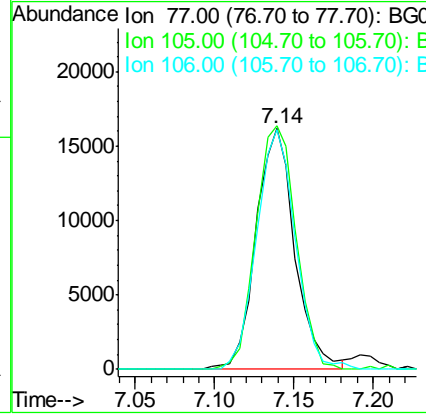
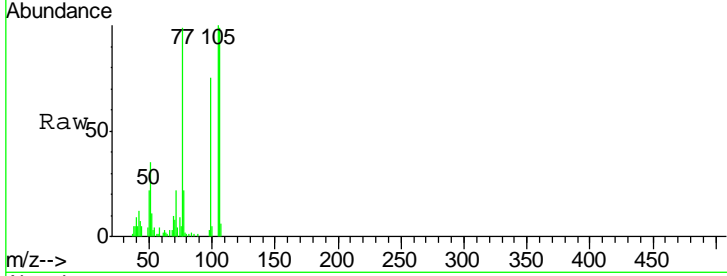

#10
Phenol
Concen: 32.19 ng
RT: 7.19 min Scan# 741
Delta R.T. 0.00 min
Lab File: BG018714.D
Acq: 16 Sep 2015 20:18

Tgt Ion	Resp	Lower	Upper
94	100		
65	23.6	5.4	45.4
66	28.7	11.8	51.8

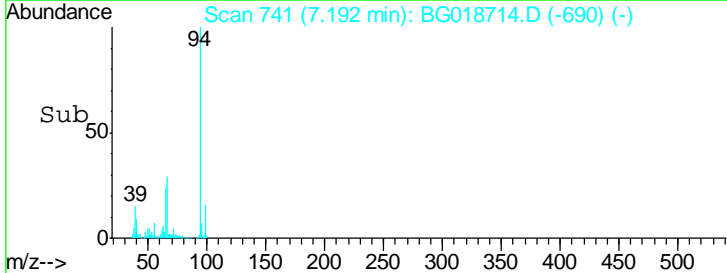
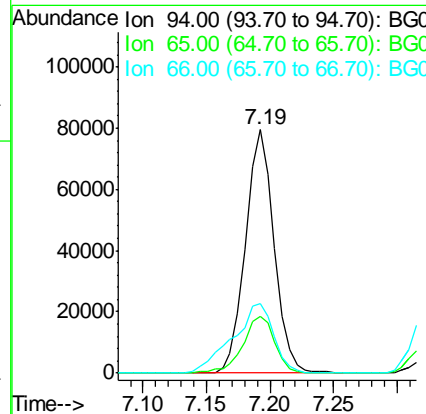
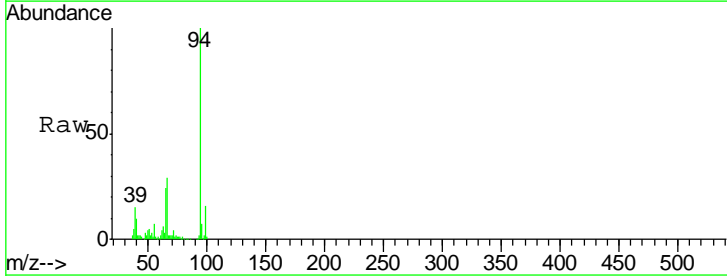

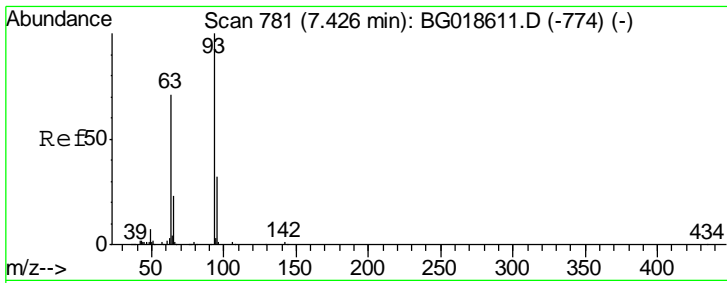

#11
 bis(2-Chloroethyl)ether
 Concen: 26.60 ng
 RT: 7.42 min Scan# 780
 Delta R.T. 0.00 min
 Lab File: BG018714.D
 Acq: 16 Sep 2015 20:18

Instrument :
 BNA_G
 ClientSampled :
 PB85596BS

Tgt Ion	Resp	Lower	Upper
93	79519		
93	100		
63	67.8	50.5	90.5
95	31.7	12.2	52.2

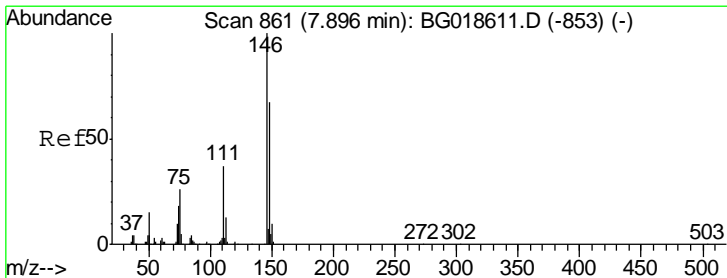
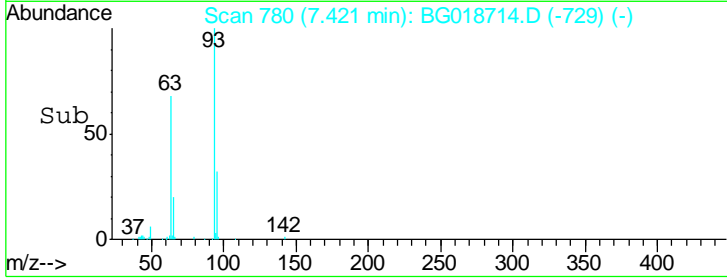
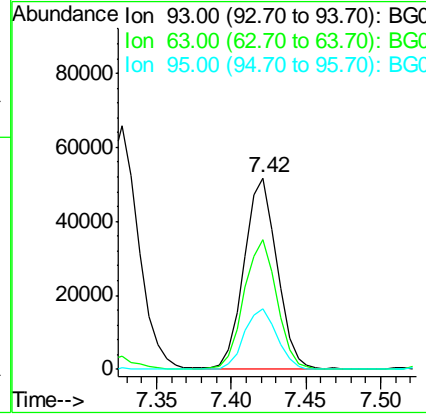
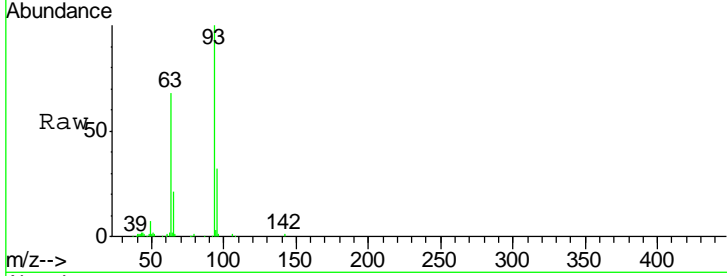

#12
 1,3-Dichlorobenzene
 Concen: 21.85 ng
 RT: 7.89 min Scan# 860
 Delta R.T. 0.00 min
 Lab File: BG018714.D
 Acq: 16 Sep 2015 20:18

Tgt Ion	Resp	Lower	Upper
146	74760		
146	100		
148	63.8	53.4	80.0
75	25.5	21.1	31.7

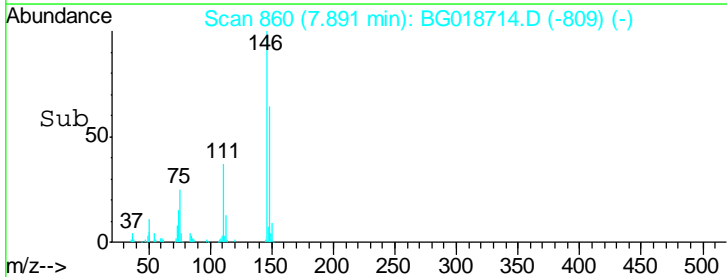
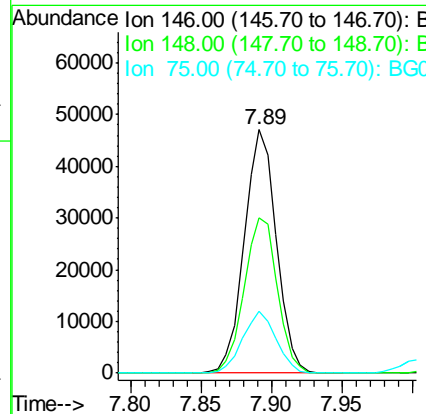
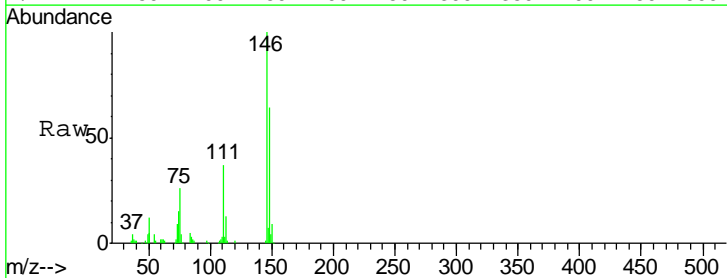

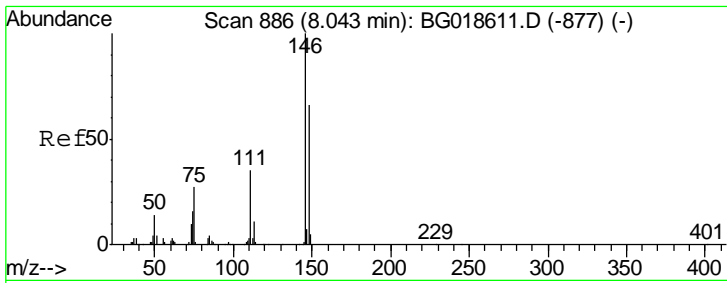

#13
 1,4-Dichlorobenzene
 Concen: 22.63 ng
 RT: 8.04 min Scan# 885
 Delta R.T. 0.00 min
 Lab File: BG018714.D
 Acq: 16 Sep 2015 20:18

Instrument :
 BNA_G
 ClientSampled :
 PB85596BS

Tgt Ion	Resp	Lower	Upper
146	100		
148	65.0	52.5	78.7
111	37.2	28.3	42.5

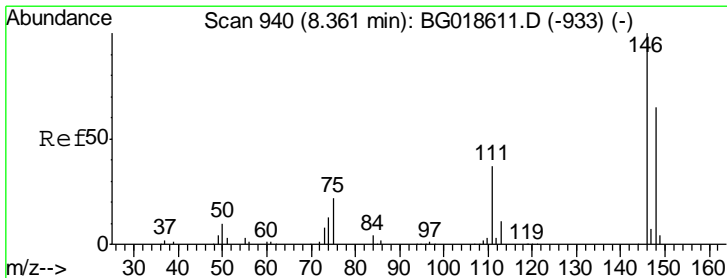
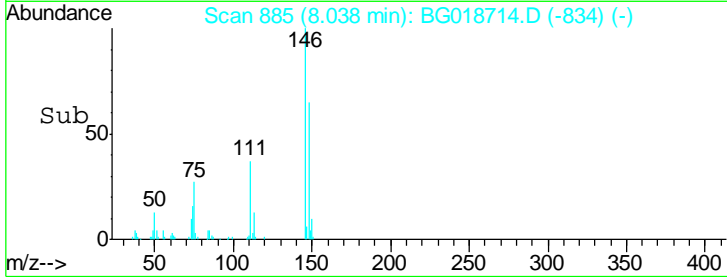
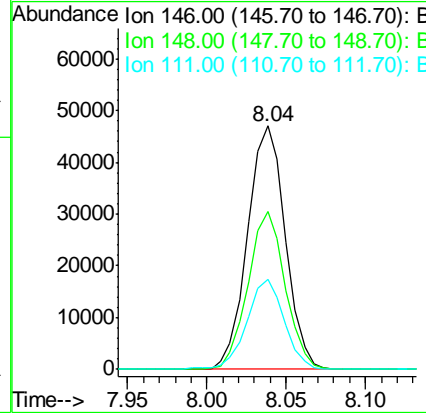
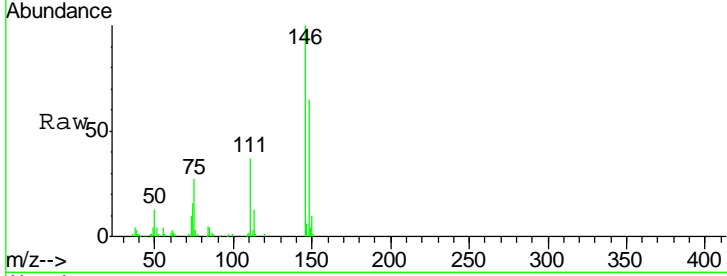

#14
 1,2-Dichlorobenzene
 Concen: 23.64 ng
 RT: 8.36 min Scan# 939
 Delta R.T. 0.00 min
 Lab File: BG018714.D
 Acq: 16 Sep 2015 20:18

Tgt Ion	Resp	Lower	Upper
146	100		
148	66.6	52.5	78.7
111	39.4	29.9	44.9

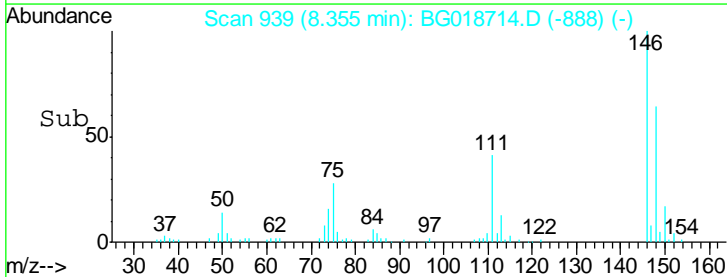
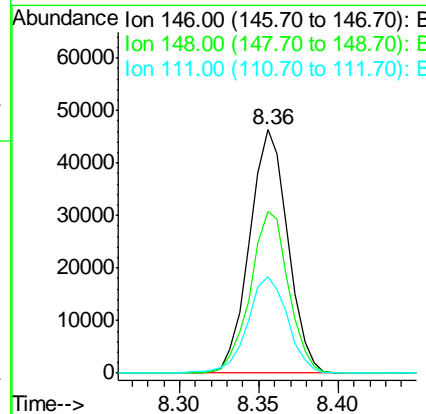
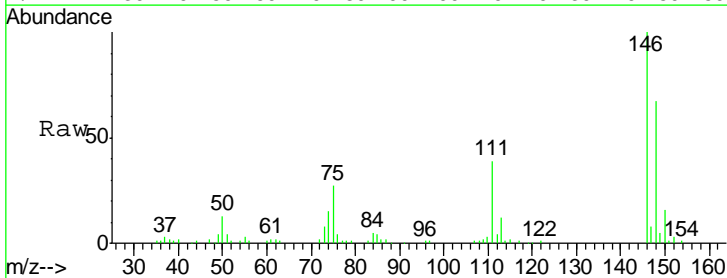

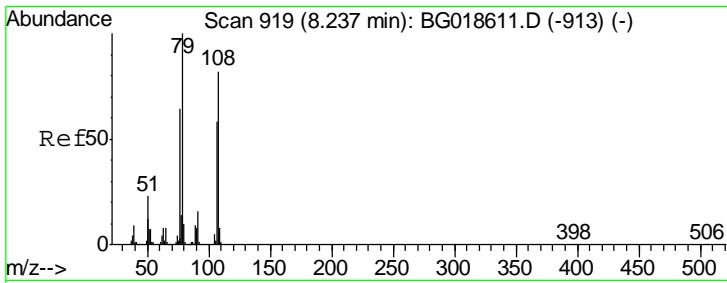

#15
 Benzyl Alcohol
 Concen: 31.13 ng
 RT: 8.24 min Scan# 919
 Delta R.T. 0.00 min
 Lab File: BG018714.D
 Acq: 16 Sep 2015 20:18

Instrument :
 BNA_G
ClientSampled :
 PB85596BS

Tgt Ion	Resp	Lower	Upper
79	100		
108	83.0	65.5	98.3
77	64.4	51.3	76.9

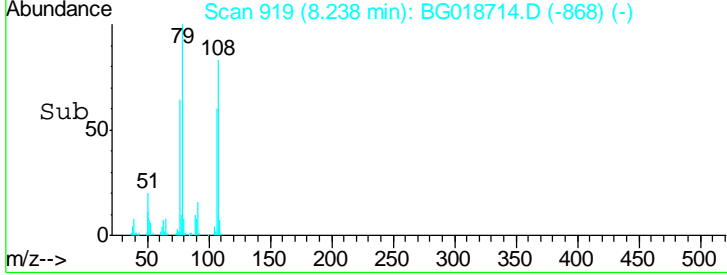
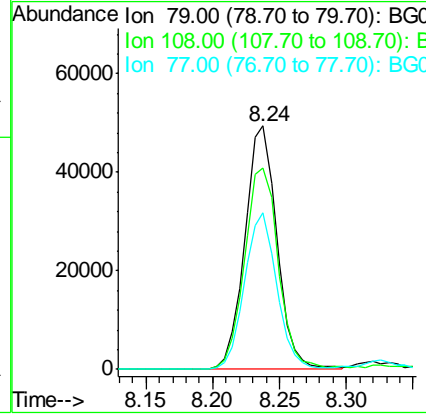
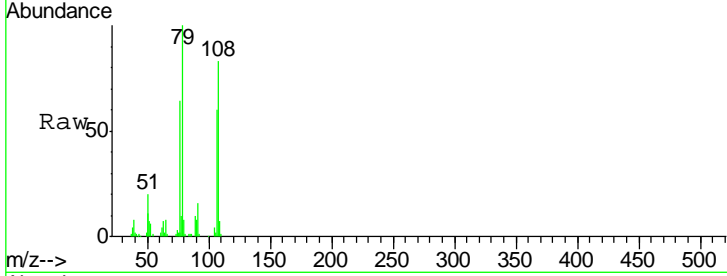

#16
 2,2'-oxybis(1-Chloropropane)
 Concen: 26.21 ng
 RT: 8.53 min Scan# 969
 Delta R.T. -0.01 min
 Lab File: BG018714.D
 Acq: 16 Sep 2015 20:18

Tgt Ion	Resp	Lower	Upper
45	100		
77	17.5	0.0	37.0
79	14.7	0.0	33.8

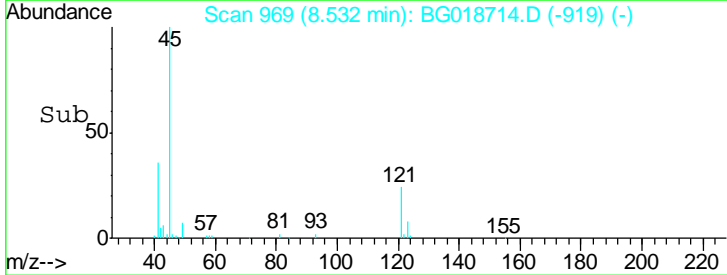
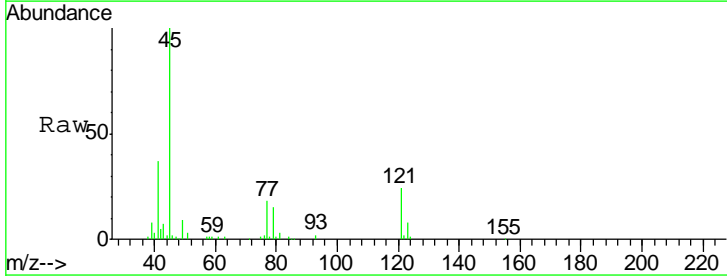
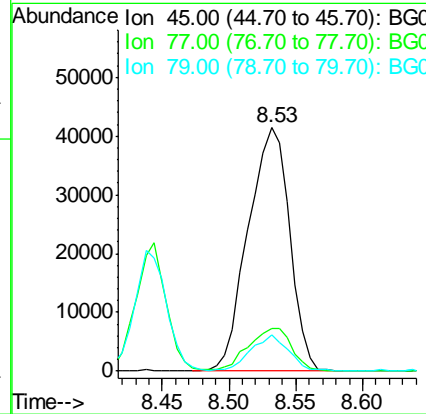
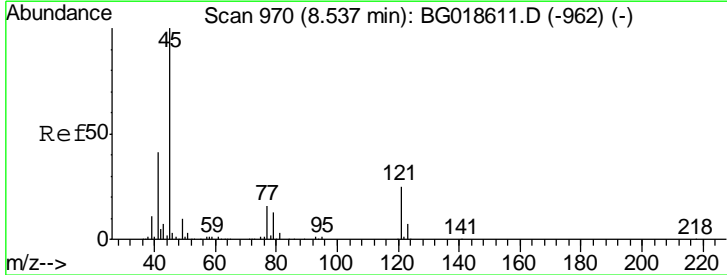

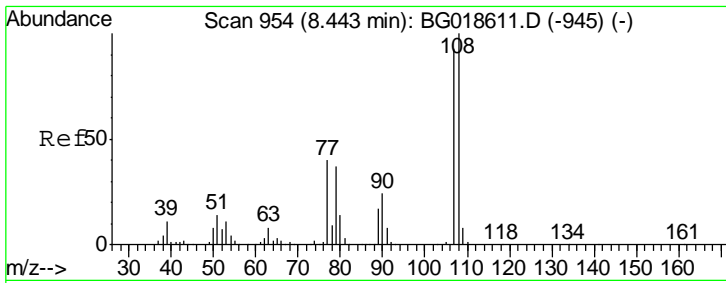

#17
 2-Methylphenol
 Concen: 31.59 ng
 RT: 8.44 min Scan# 954
 Delta R.T. 0.00 min
 Lab File: BG018714.D
 Acq: 16 Sep 2015 20:18

Instrument :
 BNA_G
 ClientSampled :
 PB85596BS

Tgt Ion	Resp	Lower	Upper
107	100		
108	114.9	86.5	129.7
77	44.0	34.6	51.8
79	38.5	32.3	48.5

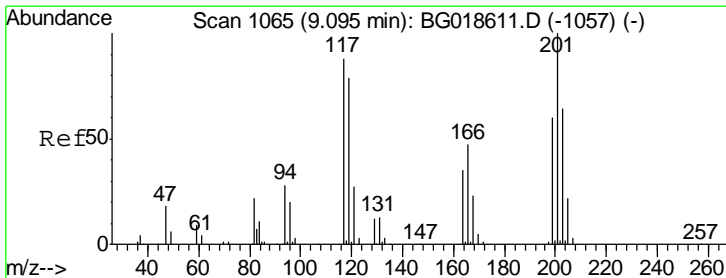
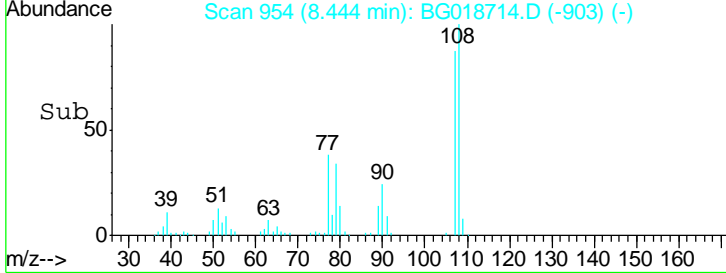
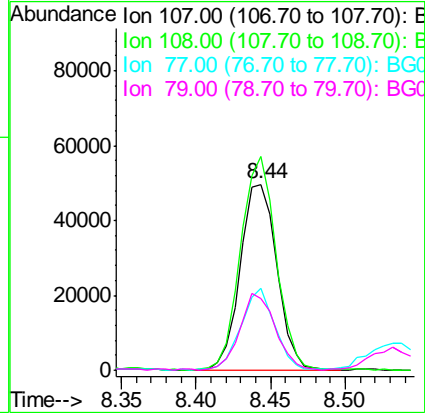
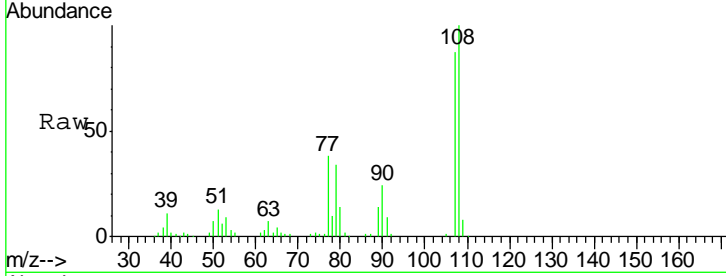

#18
 Hexachloroethane
 Concen: 21.79 ng
 RT: 9.09 min Scan# 1064
 Delta R.T. 0.00 min
 Lab File: BG018714.D
 Acq: 16 Sep 2015 20:18

Tgt Ion	Resp	Lower	Upper
117	100		
119	82.9	71.7	107.5
201	104.7	90.9	136.3

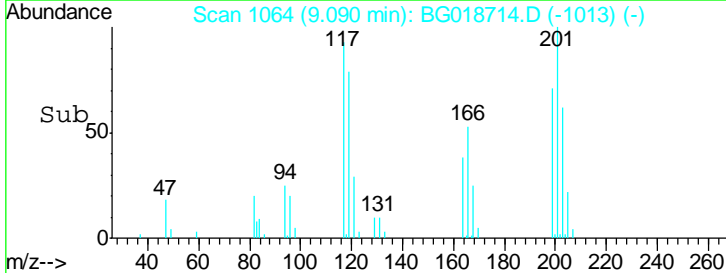
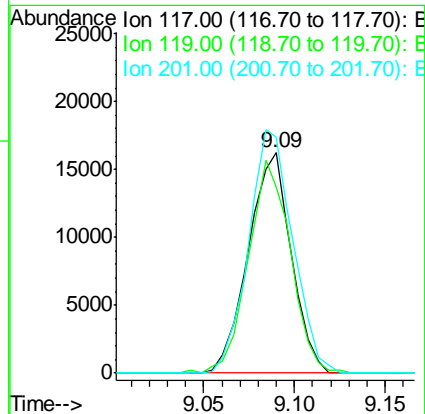
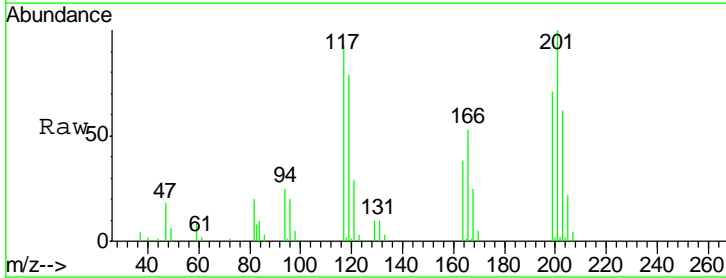

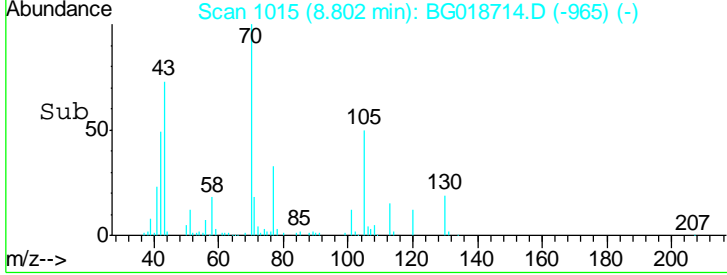
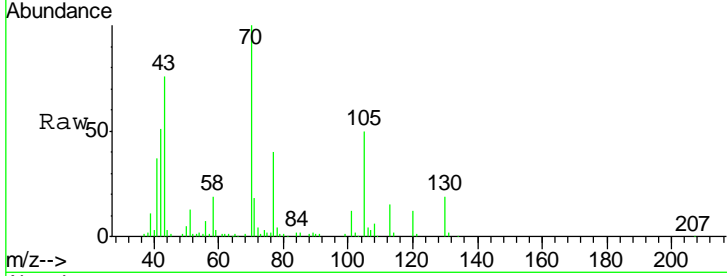
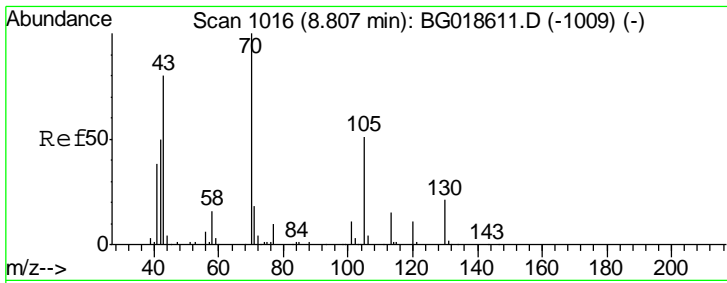

#19
 n-Nitroso-di-n-propylamine
 Concen: 27.77 ng
 RT: 8.80 min Scan# 1015
 Delta R.T. -0.01 min
 Lab File: BG018714.D
 Acq: 16 Sep 2015 20:18

Instrument :
 BNA_G
 ClientSampled :
 PB85596BS

Tgt Ion	Resp	Lower	Upper
70	100		
42	50.5	40.6	60.8
101	12.1	8.6	13.0
130	19.0	17.0	25.6

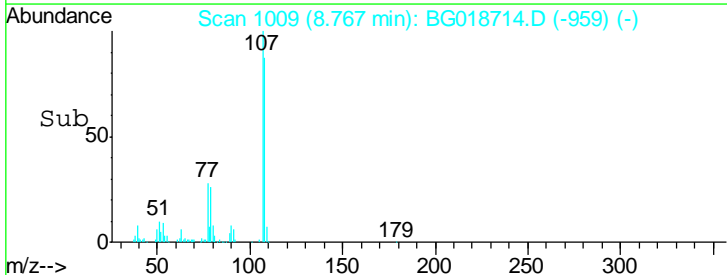
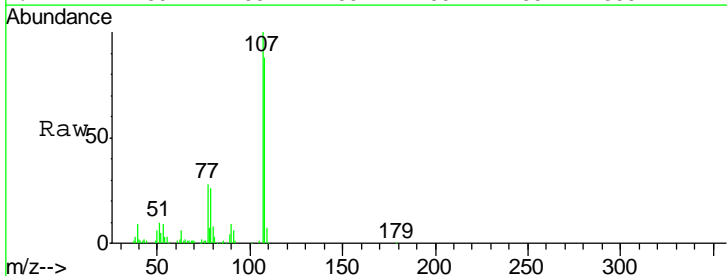
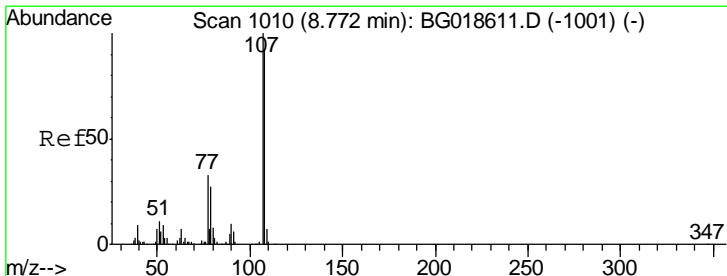
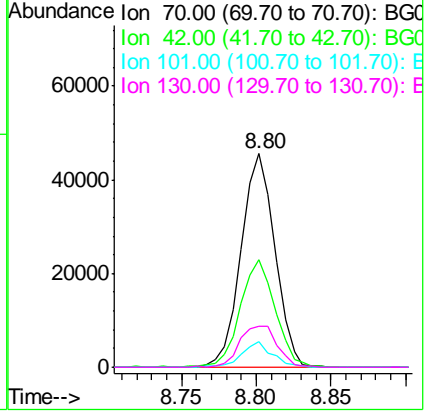

#20
 3+4-Methylphenols
 Concen: 32.85 ng
 RT: 8.77 min Scan# 1009
 Delta R.T. -0.01 min
 Lab File: BG018714.D
 Acq: 16 Sep 2015 20:18

Tgt Ion	Resp	Lower	Upper
107	100		
108	87.8	72.2	112.2
77	28.0	13.4	53.4
79	26.5	7.2	47.2

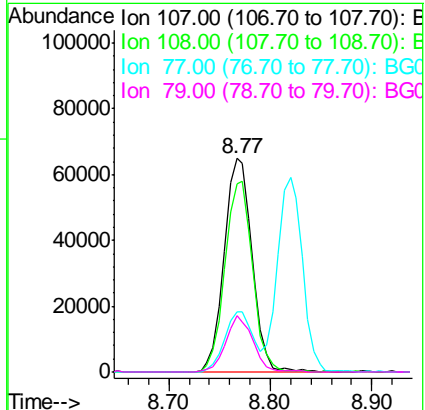

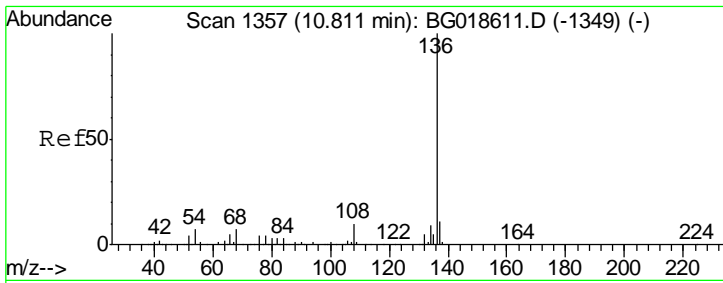

#21
 Naphthalene-d8
 Concen: 20.00 ng
 RT: 10.81 min Scan# 1356
 Delta R.T. 0.00 min
 Lab File: BG018714.D
 Acq: 16 Sep 2015 20:18

Instrument :
 BNA_G
 ClientSampled :
 PB85596BS

Tgt Ion	Resp	Lower	Upper
136	100		
137	10.8	8.6	12.8
54	7.0	5.4	8.2
68	6.4	5.3	7.9

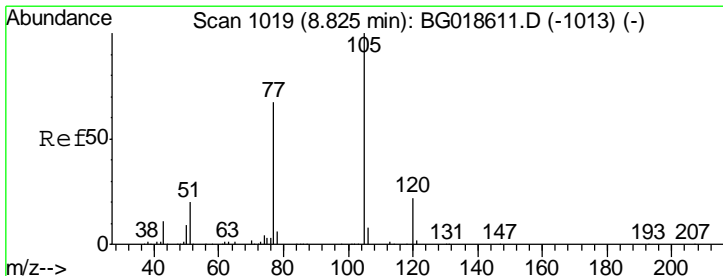
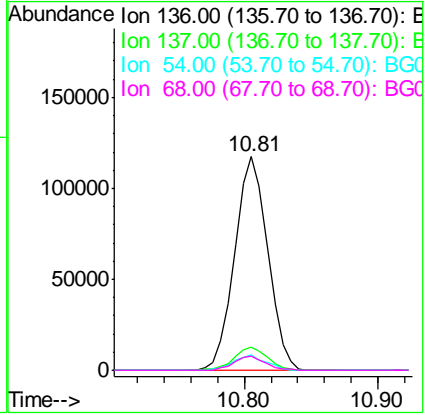
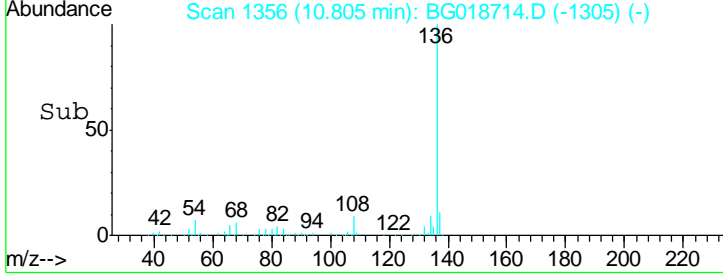
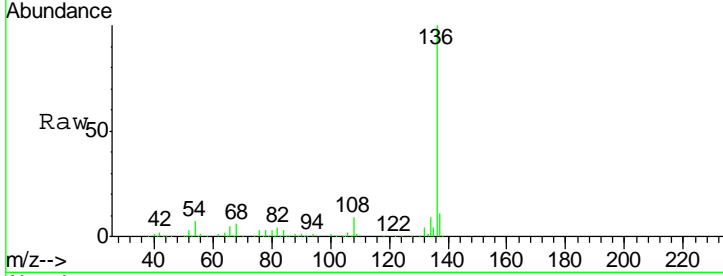

#22
 Acetophenone
 Concen: 28.42 ng
 RT: 8.82 min Scan# 1018
 Delta R.T. 0.00 min
 Lab File: BG018714.D
 Acq: 16 Sep 2015 20:18

Tgt Ion	Resp	Lower	Upper
105	100		
71	2.3	2.1	3.1
51	21.9	17.8	26.8
120	22.9	17.7	26.5

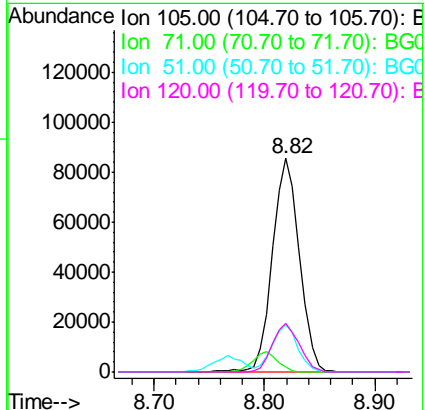
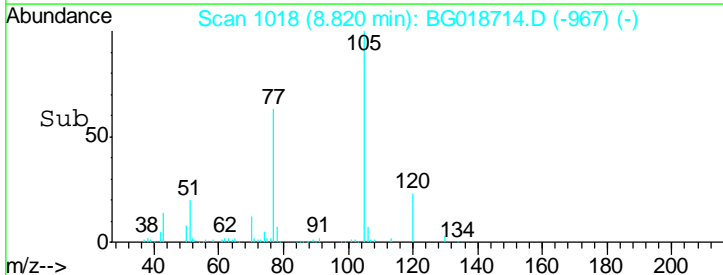
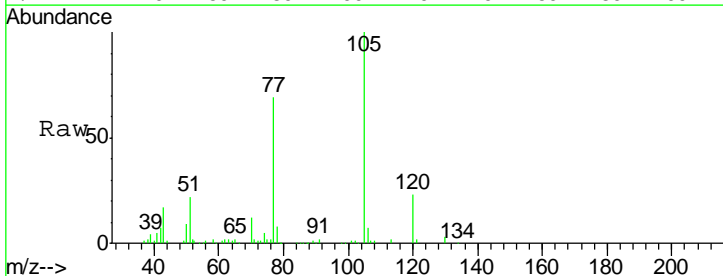

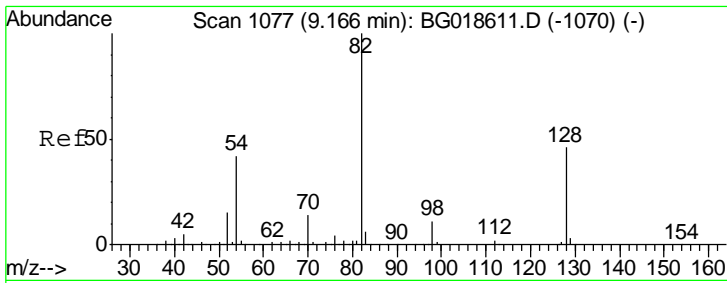

#23
 Nitrobenzene-d5
 Concen: 55.53 ng
 RT: 9.16 min Scan# 1076
 Delta R.T. -0.01 min
 Lab File: BG018714.D
 Acq: 16 Sep 2015 20:18

Instrument :
 BNA_G
ClientSampled :
 PB85596BS

Tgt Ion	Resp	Lower	Upper
82	100		
128	47.5	36.7	55.1
54	41.2	33.8	50.8

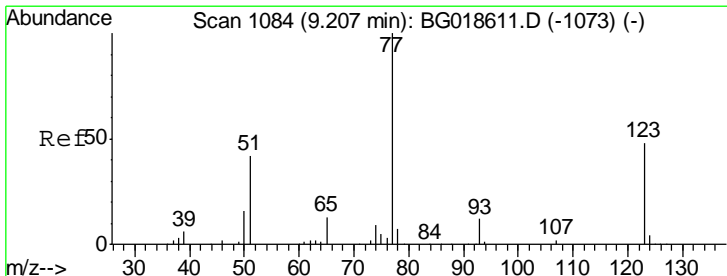
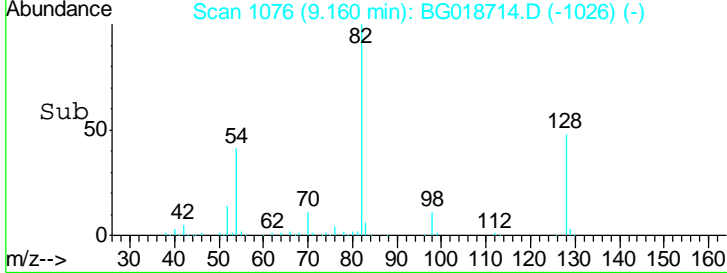
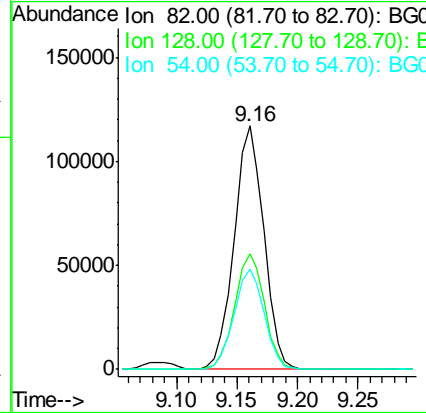
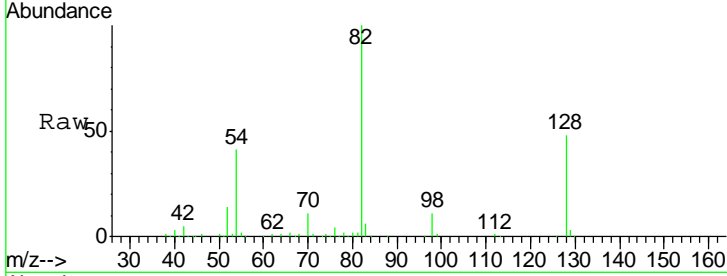

#24
 Nitrobenzene
 Concen: 25.96 ng
 RT: 9.20 min Scan# 1083
 Delta R.T. -0.01 min
 Lab File: BG018714.D
 Acq: 16 Sep 2015 20:18

Tgt Ion	Resp	Lower	Upper
77	100		
123	50.2	38.2	57.2
65	11.7	10.6	16.0

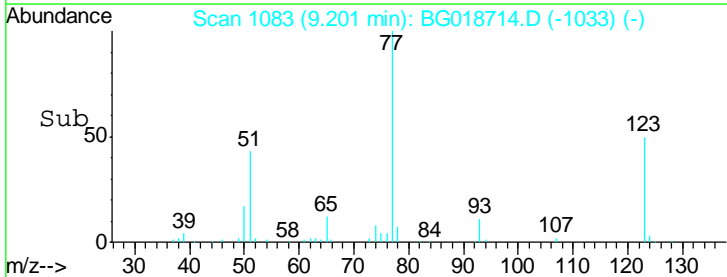
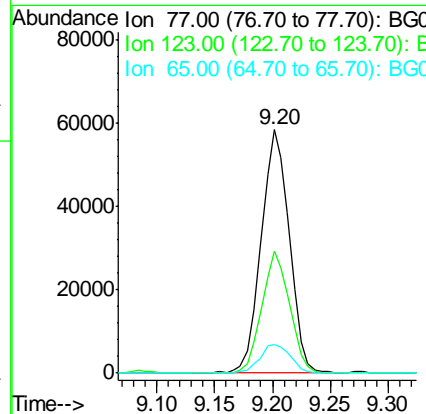
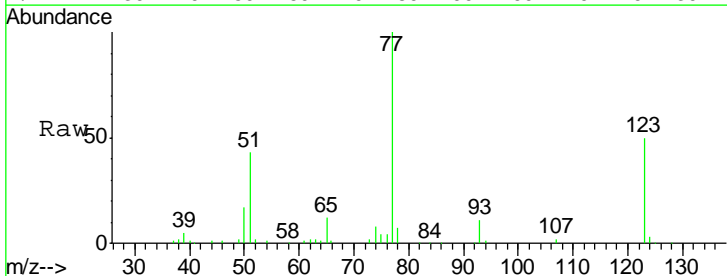

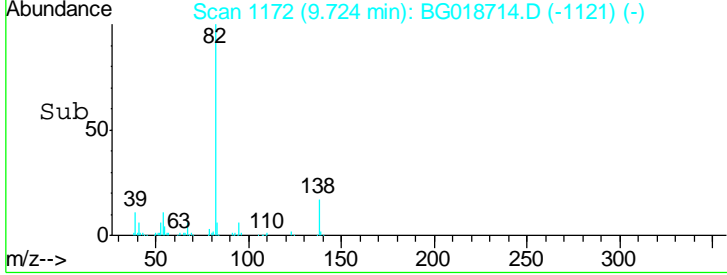
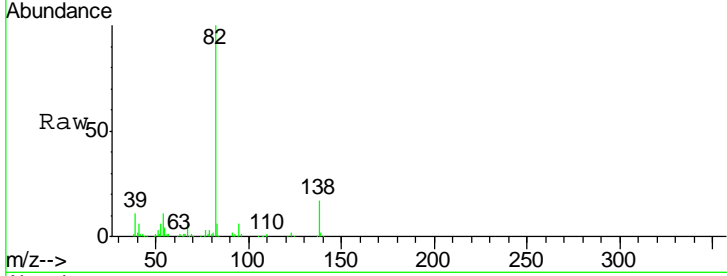
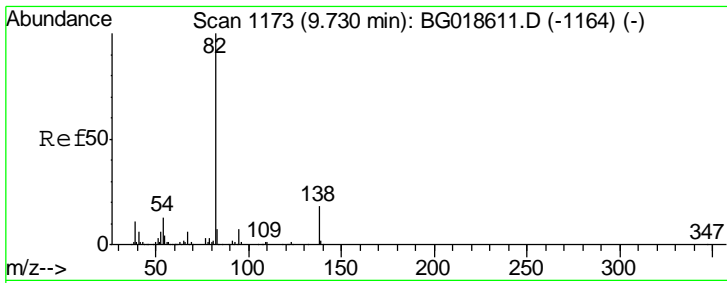

#25
 Isophorone
 Concen: 29.29 ng
 RT: 9.72 min Scan# 1172
 Delta R.T. 0.00 min
 Lab File: BG018714.D
 Acq: 16 Sep 2015 20:18

Instrument :
 BNA_G
 ClientSampled :
 PB85596BS

Tgt Ion	Resp	Lower	Upper
82	227312		
95	6.1	5.2	7.8
138	17.4	14.4	21.6

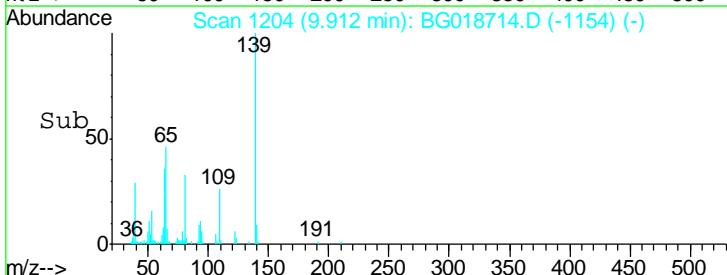
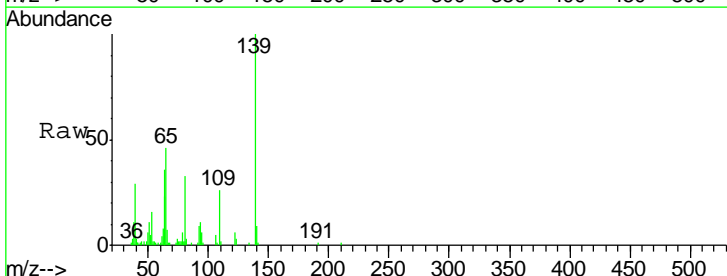
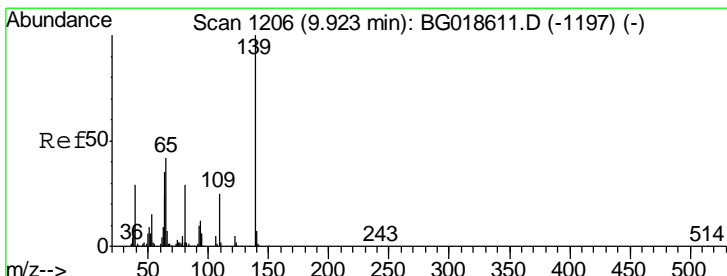
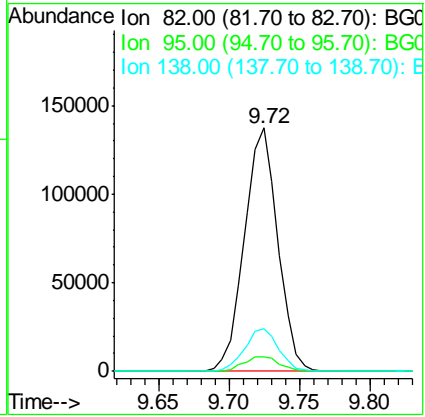

#26
 2-Nitrophenol
 Concen: 29.51 ng
 RT: 9.91 min Scan# 1204
 Delta R.T. -0.01 min
 Lab File: BG018714.D
 Acq: 16 Sep 2015 20:18

Tgt Ion	Resp	Lower	Upper
139	52753		
109	25.7	20.1	30.1
65	45.7	34.1	51.1

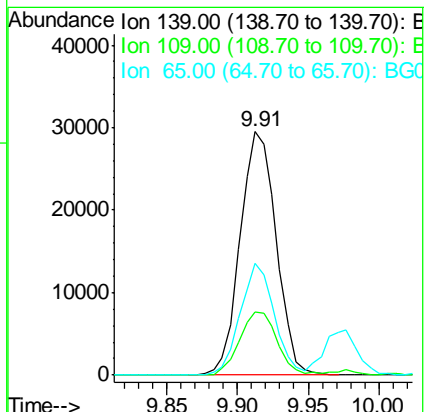

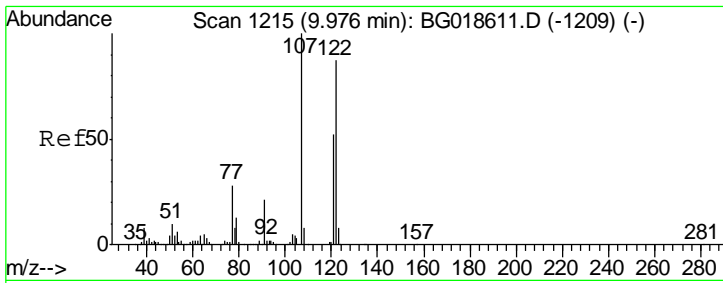

#27
 2,4-Dimethylphenol
 Concen: 32.43 ng
 RT: 9.97 min Scan# 1214
 Delta R.T. -0.01 min
 Lab File: BG018714.D
 Acq: 16 Sep 2015 20:18

Instrument :
 BNA_G
 ClientSampled :
 PB85596BS

Tgt Ion	Resp	Lower	Upper
122	105276		
107	109.8	91.6	137.4
121	59.7	47.3	70.9

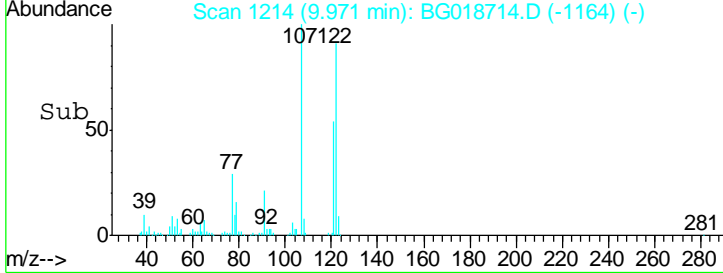
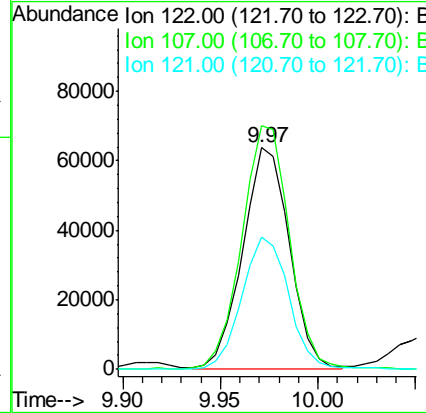
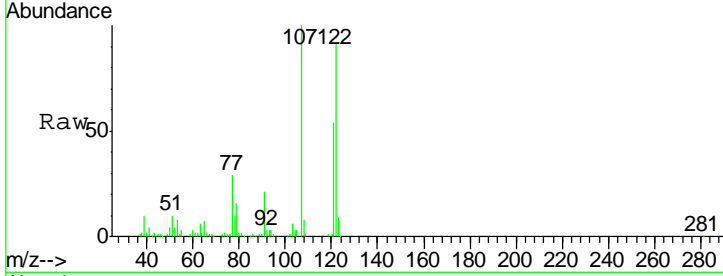

#28
 bis(2-Chloroethoxy)methane
 Concen: 29.73 ng
 RT: 10.21 min Scan# 1254
 Delta R.T. 0.00 min
 Lab File: BG018714.D
 Acq: 16 Sep 2015 20:18

Tgt Ion	Resp	Lower	Upper
93	132489		
95	33.5	25.7	38.5
123	11.2	8.6	12.8

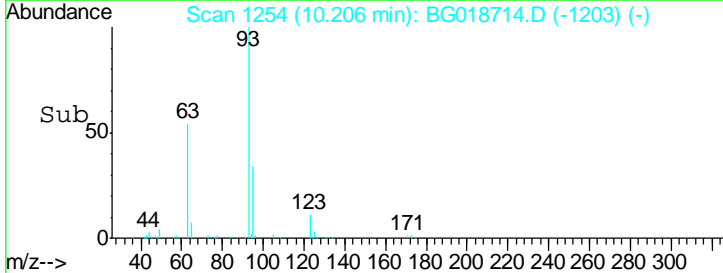
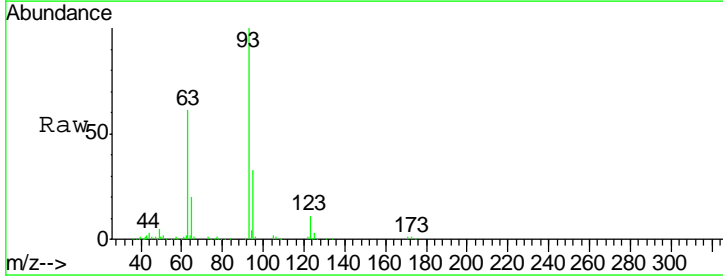
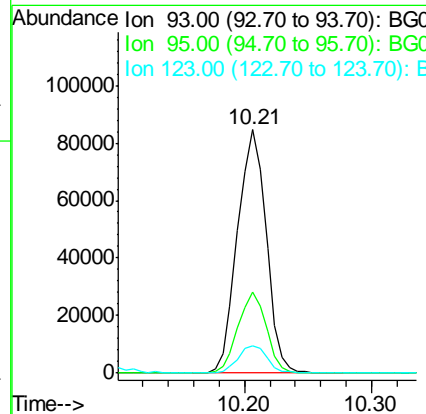
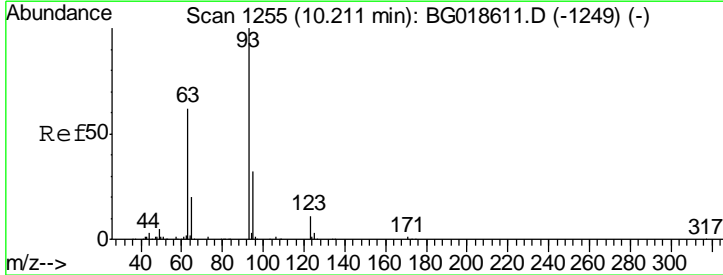

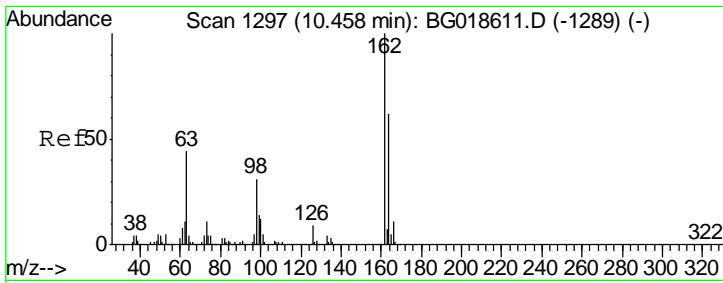

#29
 2,4-Dichlorophenol
 Concen: 34.28 ng
 RT: 10.45 min Scan# 1296
 Delta R.T. 0.00 min
 Lab File: BG018714.D
 Acq: 16 Sep 2015 20:18

Instrument :
 BNA_G
 ClientSampled :
 PB85596BS

Tgt Ion	Resp	Lower	Upper
162	112463		
164	66.6	42.3	82.3
98	29.5	11.5	51.5

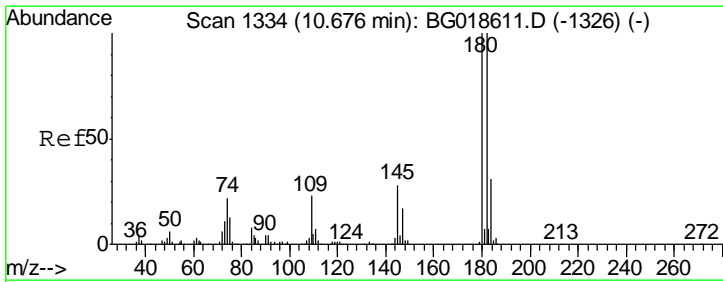
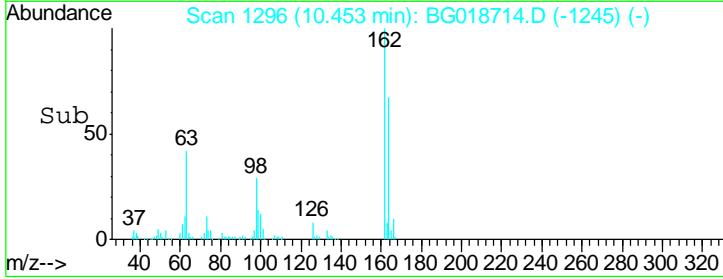
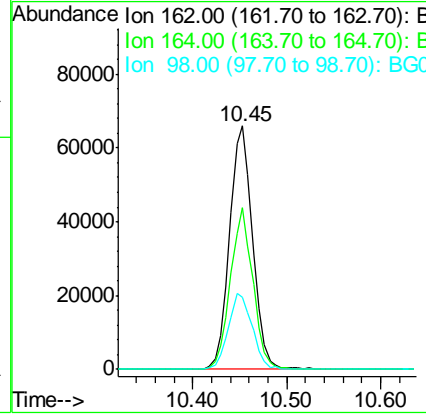
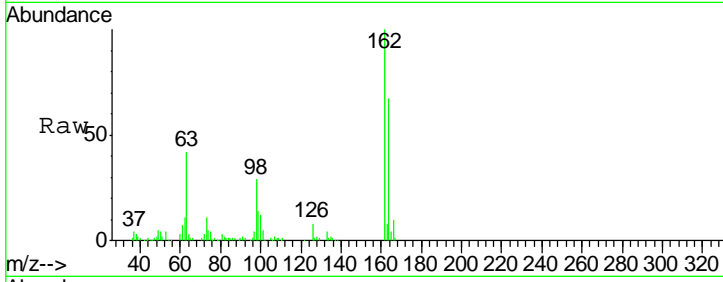

#30
 1,2,4-Trichlorobenzene
 Concen: 26.59 ng
 RT: 10.67 min Scan# 1333
 Delta R.T. 0.00 min
 Lab File: BG018714.D
 Acq: 16 Sep 2015 20:18

Tgt Ion	Resp	Lower	Upper
180	96652		
182	90.0	79.7	119.5
145	25.6	22.0	33.0

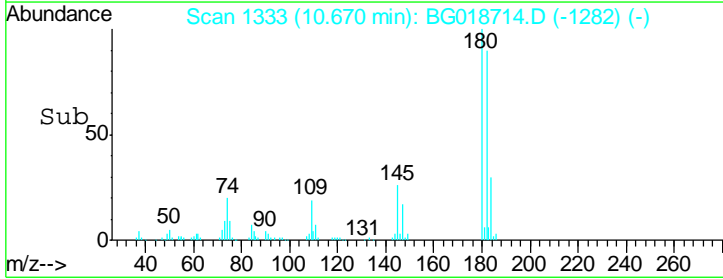
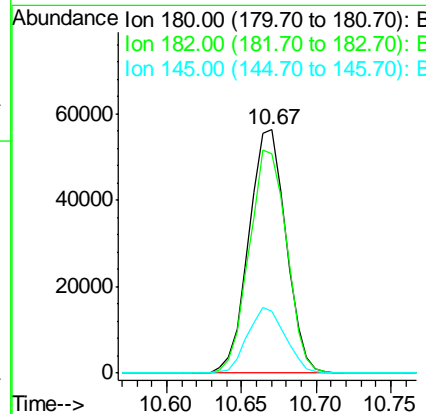
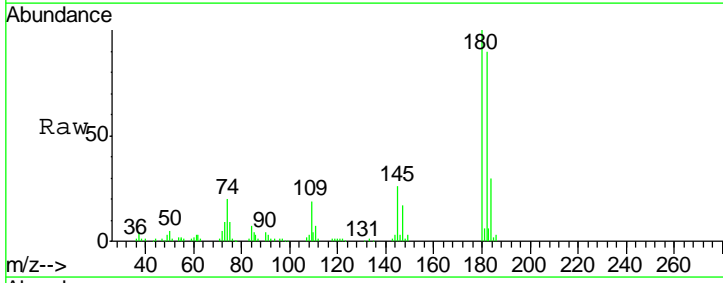

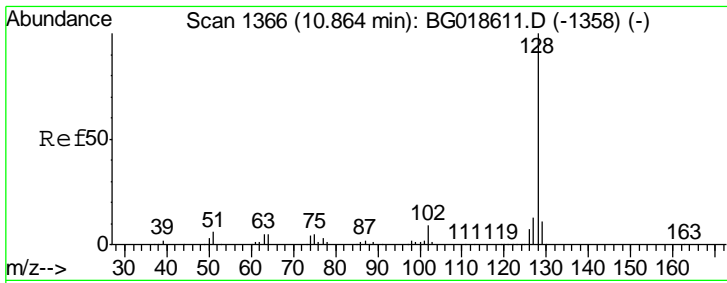

#31
 Naphthalene
 Concen: 27.74 ng
 RT: 10.86 min Scan# 1365
 Delta R.T. 0.00 min
 Lab File: BG018714.D
 Acq: 16 Sep 2015 20:18

Instrument :
 BNA_G
 ClientSampled :
 PB85596BS

Tgt Ion	Resp	Lower	Upper
128	299990		
129	10.2	8.5	12.7
127	12.8	10.6	16.0

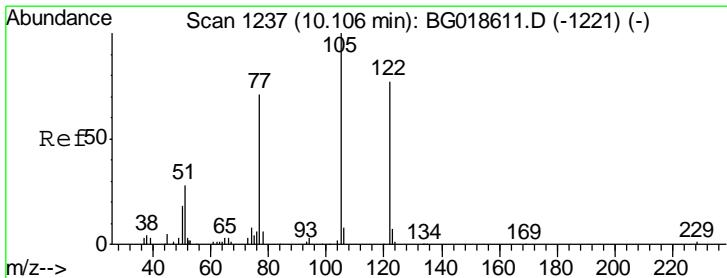
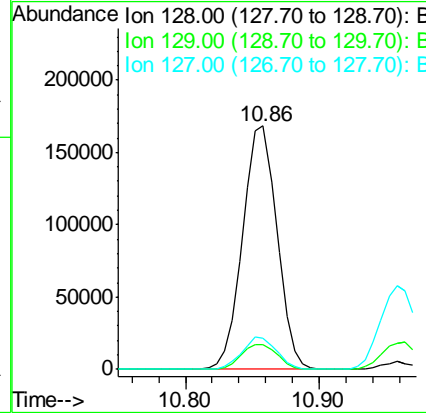
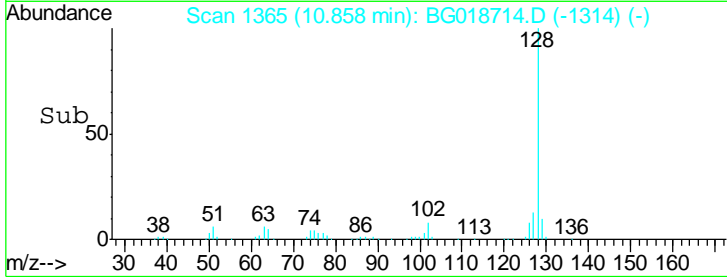
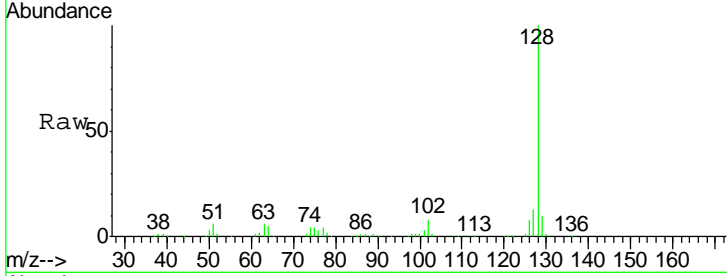

#32
 Benzoic acid
 Concen: 32.27 ng
 RT: 10.10 min Scan# 1236
 Delta R.T. -0.03 min
 Lab File: BG018714.D
 Acq: 16 Sep 2015 20:18

Tgt Ion	Resp	Lower	Upper
122	78561		
105	111.1	103.8	143.8
77	77.9	68.8	108.8

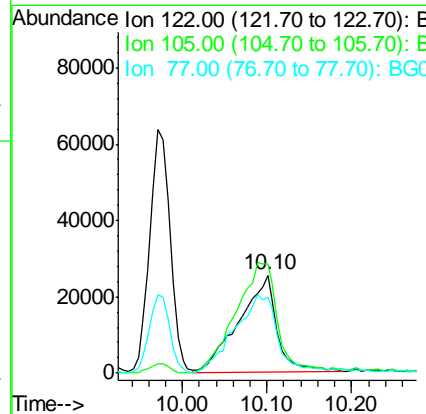
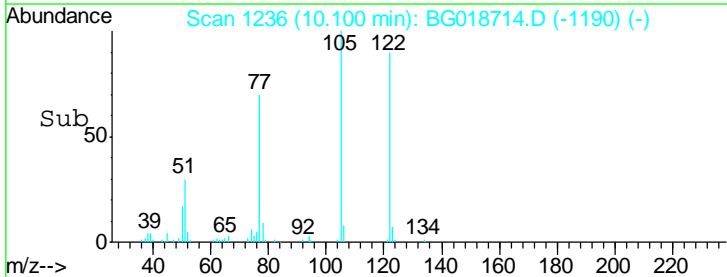
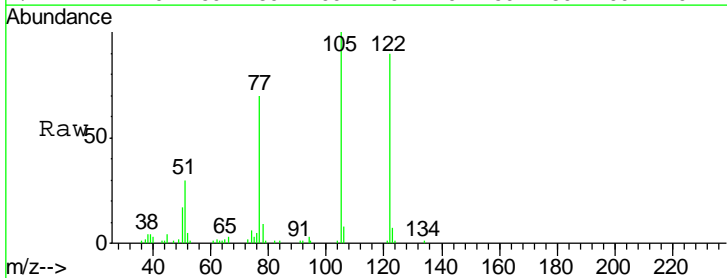

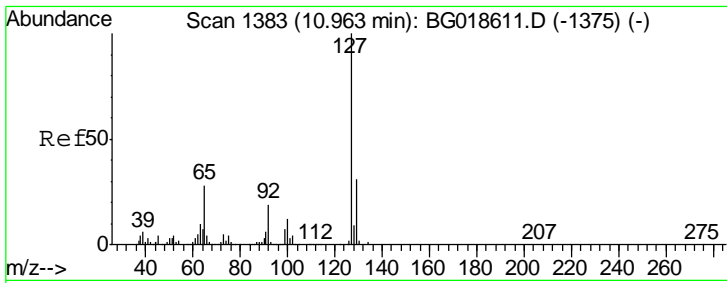

#33
 4-Chloroaniline
 Concen: 22.30 ng
 RT: 10.96 min Scan# 1382
 Delta R.T. -0.01 min
 Lab File: BG018714.D
 Acq: 16 Sep 2015 20:18

Instrument :
 BNA_G
 ClientSampled :
 PB85596BS

Tgt Ion	Resp	Lower	Upper
127	109092		
129	31.3	24.6	37.0
65	29.2	22.6	33.8
92	16.6	15.1	22.7

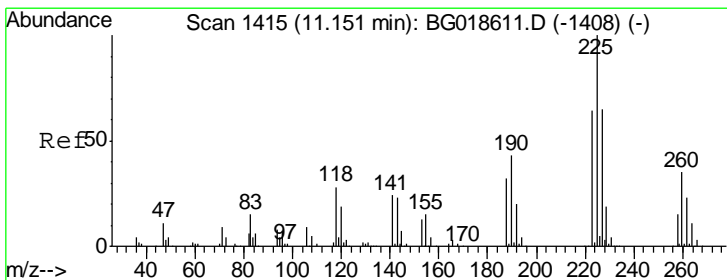
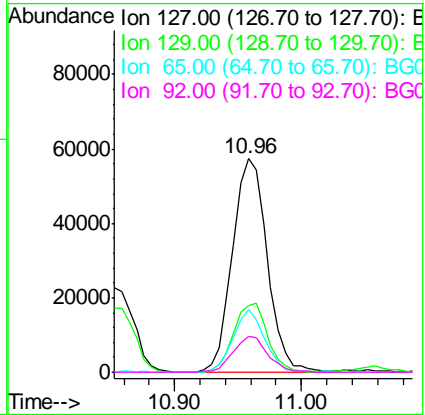
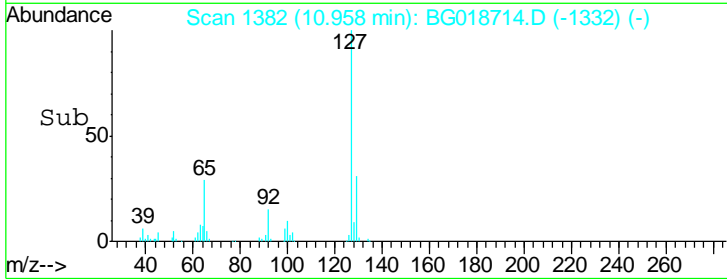
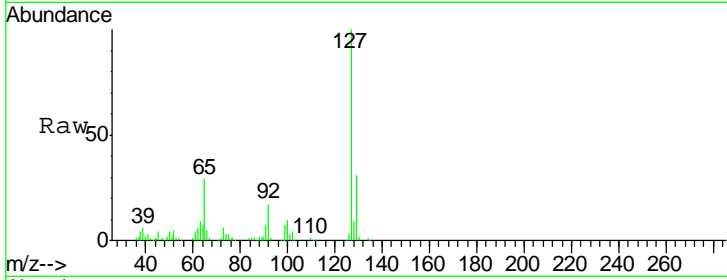

#34
 Hexachlorobutadiene
 Concen: 24.71 ng
 RT: 11.14 min Scan# 1413
 Delta R.T. 0.00 min
 Lab File: BG018714.D
 Acq: 16 Sep 2015 20:18

Tgt Ion	Resp	Lower	Upper
225	52950		
223	63.9	51.0	76.4
227	61.1	51.8	77.8

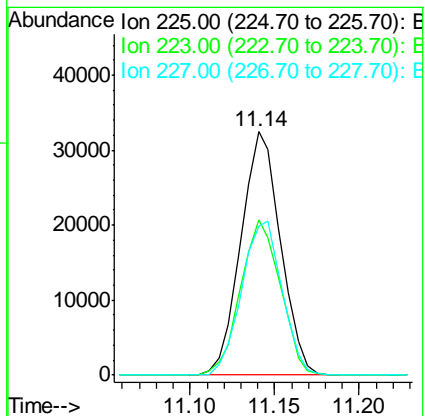
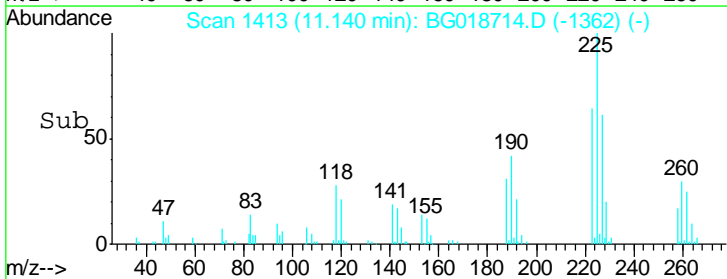
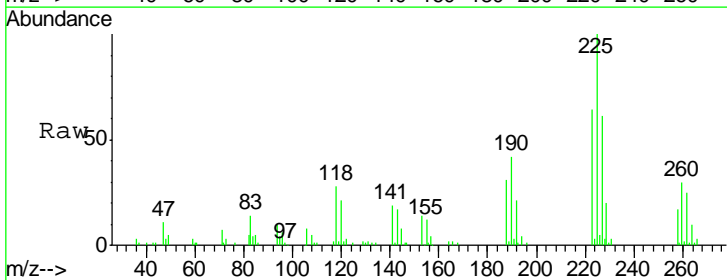

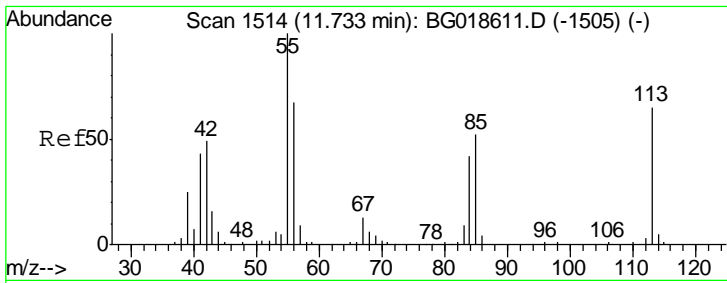

#35
 Caprolactam
 Concen: 34.24 ng
 RT: 11.72 min Scan# 1512
 Delta R.T. -0.02 min
 Lab File: BG018714.D
 Acq: 16 Sep 2015 20:18

Instrument :
 BNA_G
ClientSampled :
 PB85596BS

Tgt Ion	Resp	Lower	Upper
113	48289		
55	150.8	135.0	175.0
56	104.8	83.4	123.4

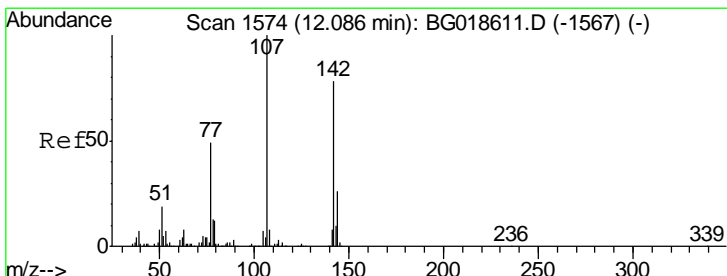
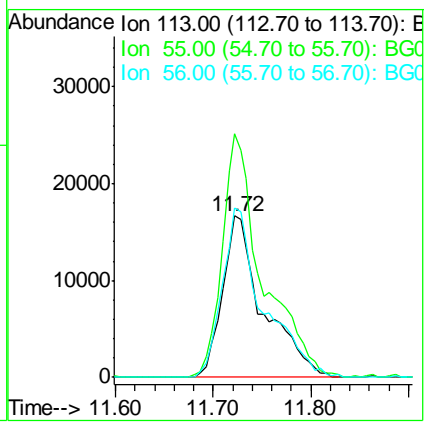
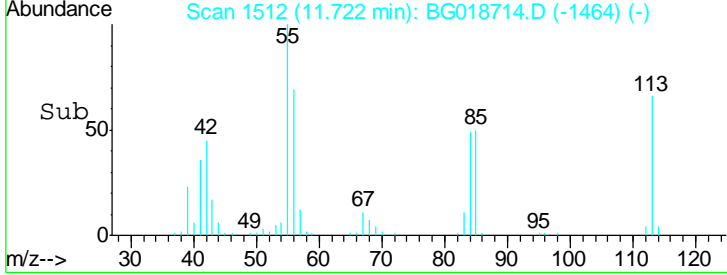
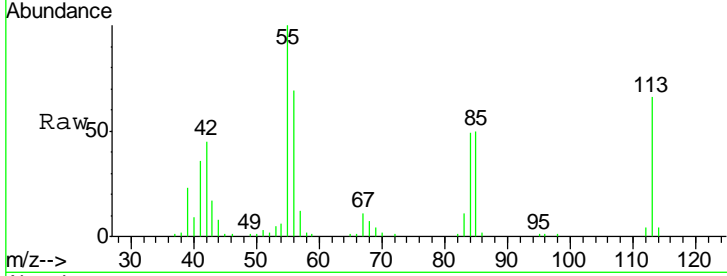

#36
 4-Chloro-3-methylphenol
 Concen: 36.48 ng
 RT: 12.09 min Scan# 1574
 Delta R.T. 0.00 min
 Lab File: BG018714.D
 Acq: 16 Sep 2015 20:18

Tgt Ion	Resp	Lower	Upper
107	133513		
144	23.9	20.6	31.0
142	78.4	62.6	93.8

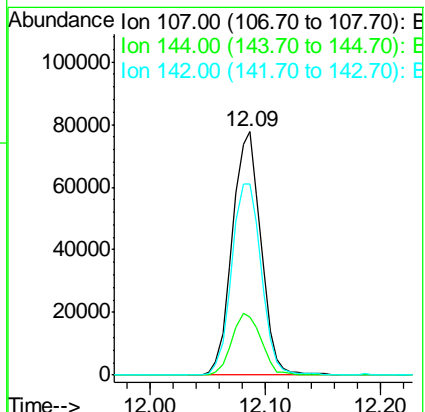
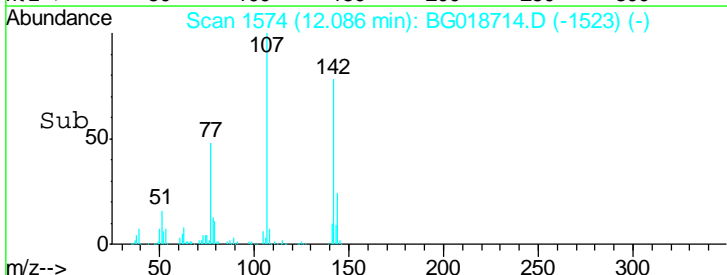
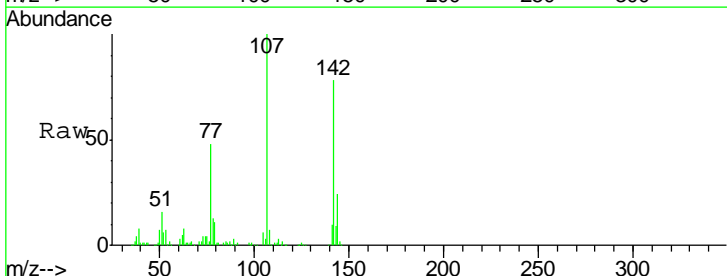

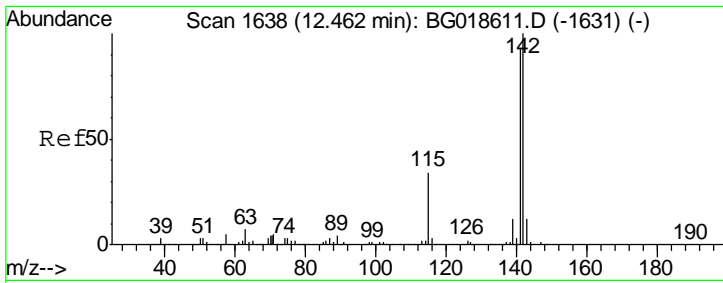

#37
 2-Methylnaphthalene
 Concen: 31.17 ng
 RT: 12.46 min Scan# 1637
 Delta R.T. 0.00 min
 Lab File: BG018714.D
 Acq: 16 Sep 2015 20:18

Instrument :
 BNA_G
 ClientSampled :
 PB85596BS

Tgt Ion	Resp	Lower	Upper
142	100		
141	89.2	74.6	112.0
115	30.7	27.4	41.0

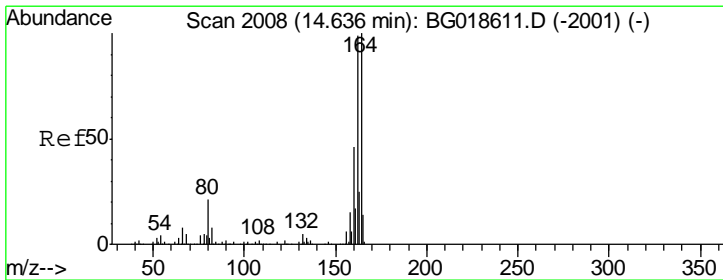
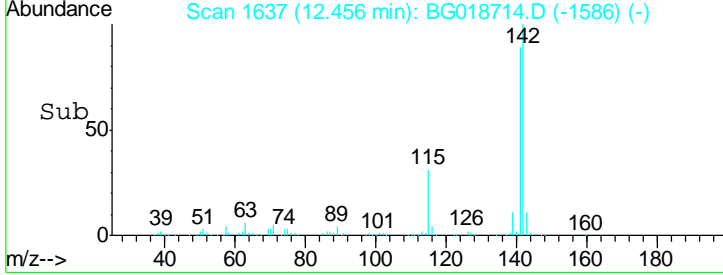
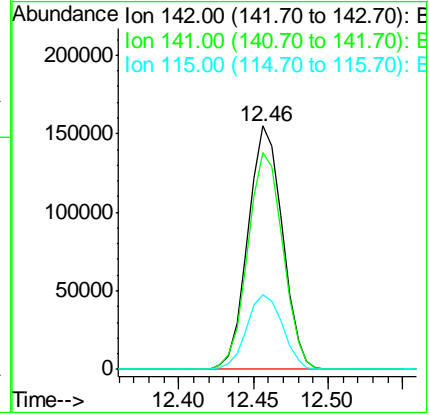
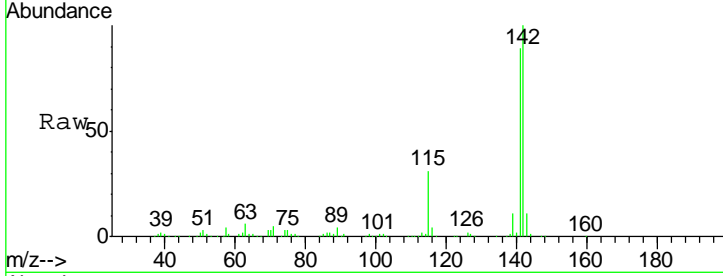

#38
 Acenaphthene-d10
 Concen: 20.00 ng
 RT: 14.63 min Scan# 2007
 Delta R.T. 0.00 min
 Lab File: BG018714.D
 Acq: 16 Sep 2015 20:18

Tgt Ion	Resp	Lower	Upper
164	100		
162	101.7	78.8	118.2
160	46.0	36.4	54.6

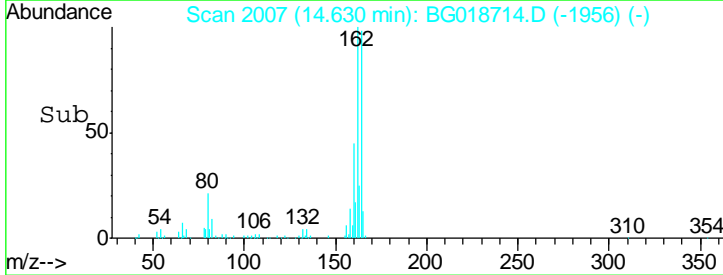
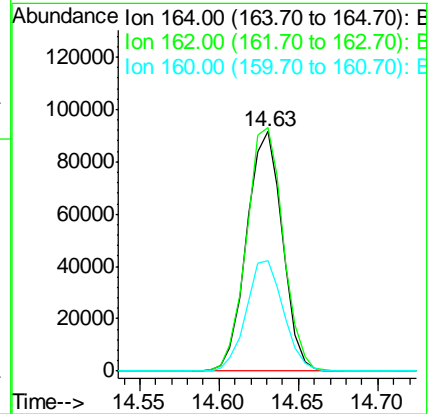
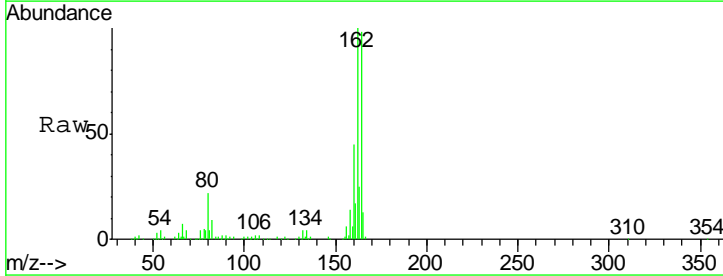

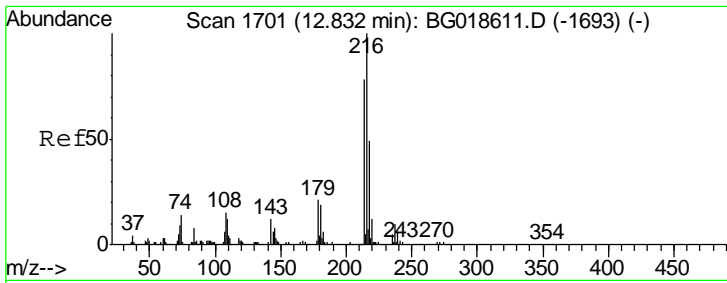

#39
 1,2,4,5-Tetrachlorobenzene
 Concen: 29.63 ng
 RT: 12.83 min Scan# 1700
 Delta R.T. 0.00 min
 Lab File: BG018714.D
 Acq: 16 Sep 2015 20:18

Instrument :
 BNA_G
 ClientSampled :
 PB85596BS

Tgt Ion	Resp	Lower	Upper
216	134145		
214	77.8	62.5	93.7
179	18.6	15.6	23.4
108	18.3	13.3	19.9

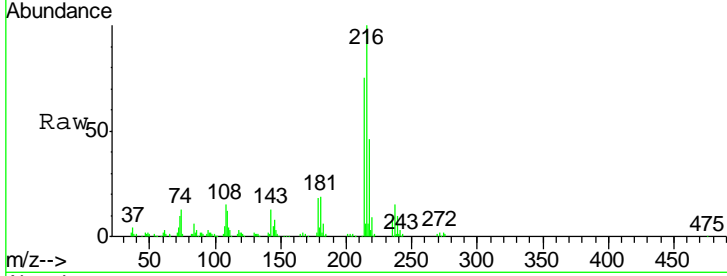

Abundance Ion 216.00 (215.70 to 216.70): E
 Ion 214.00 (213.70 to 214.70): E
 Ion 179.00 (178.70 to 179.70): E
 Ion 108.00 (107.70 to 108.70): E

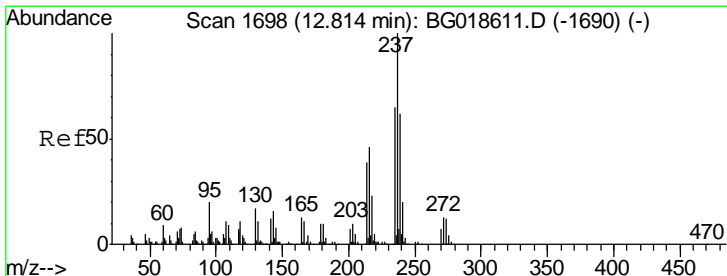
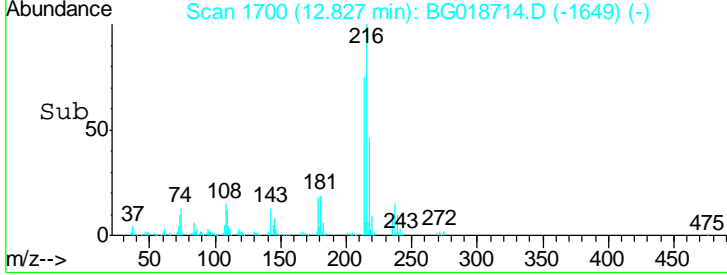
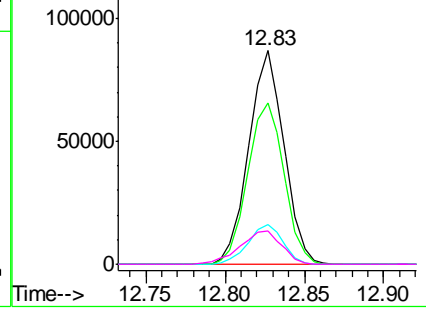

#40
 Hexachlorocyclopentadiene
 Concen: 58.68 ng
 RT: 12.81 min Scan# 1697
 Delta R.T. 0.00 min
 Lab File: BG018714.D
 Acq: 16 Sep 2015 20:18

Tgt Ion	Resp	Lower	Upper
237	133420		
235	60.3	44.6	84.6
272	10.9	0.0	32.8

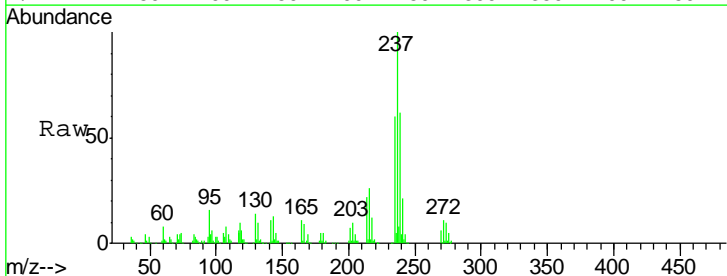

Abundance Ion 236.80 (236.50 to 237.50): E
 Ion 234.90 (234.60 to 235.60): E
 Ion 271.75 (271.45 to 272.45): E

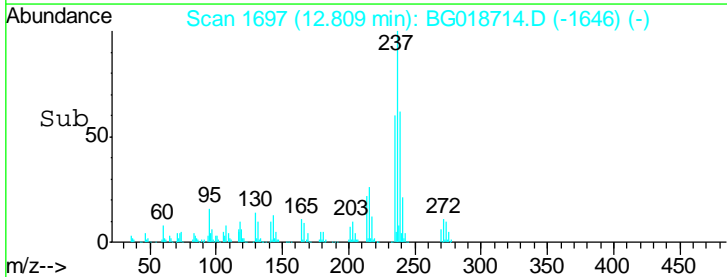
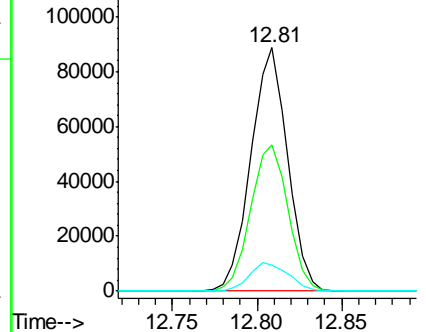

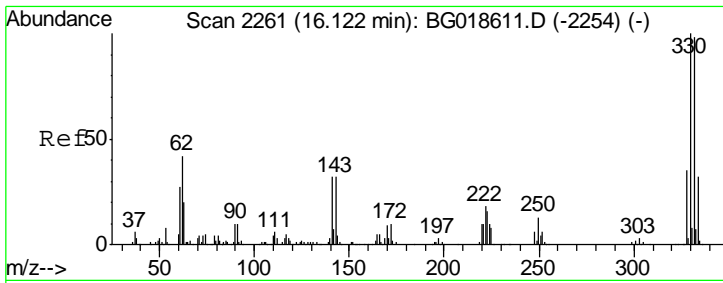

#41
 2,4,6-Tribromophenol
 Concen: 107.26 ng
 RT: 16.12 min Scan# 2260
 Delta R.T. 0.00 min
 Lab File: BG018714.D
 Acq: 16 Sep 2015 20:18

Instrument :
 BNA_G
ClientSampled :
 PB85596BS

Tgt Ion	Resp	Lower	Upper
330	100		
332	96.2	78.1	117.1
141	33.2	28.2	42.2

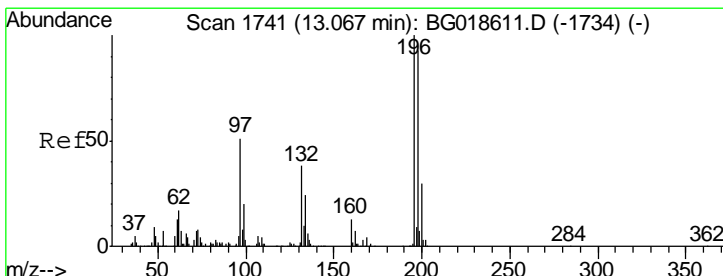
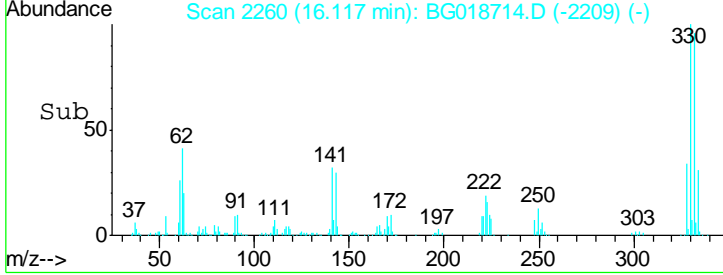
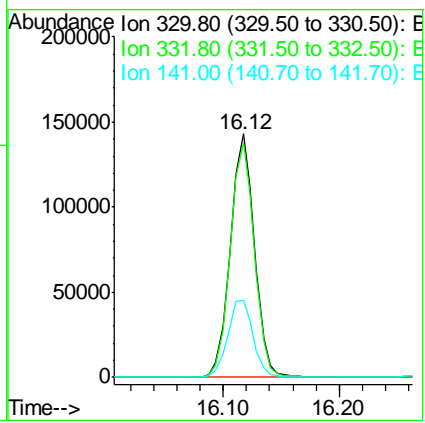
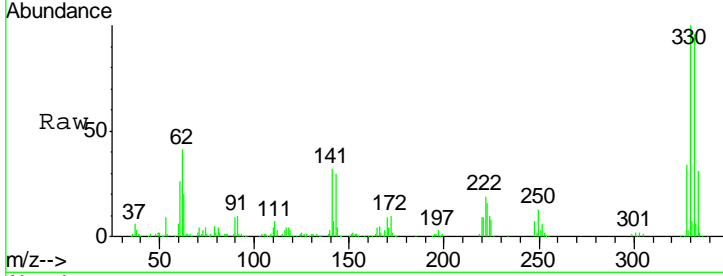

#42
 2,4,6-Trichlorophenol
 Concen: 33.45 ng
 RT: 13.06 min Scan# 1740
 Delta R.T. -0.01 min
 Lab File: BG018714.D
 Acq: 16 Sep 2015 20:18

Tgt Ion	Resp	Lower	Upper
196	100		
198	93.8	74.7	112.1
200	27.8	24.1	36.1

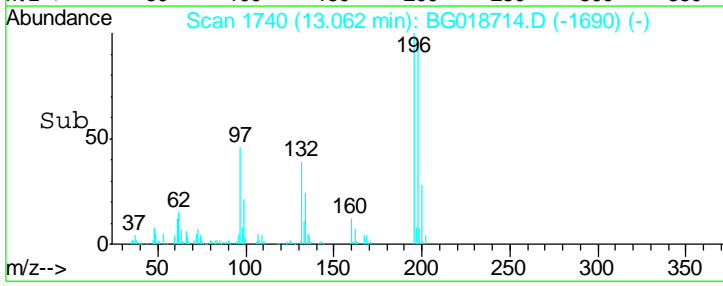
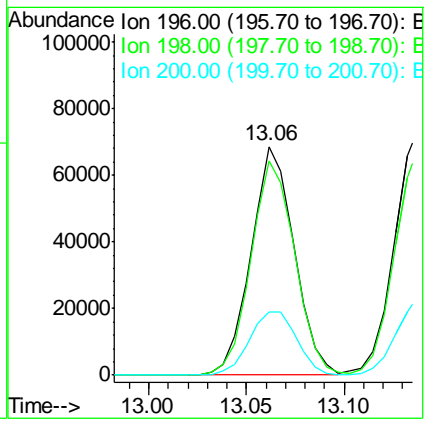
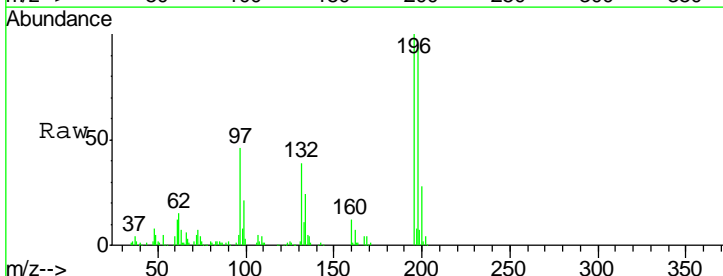

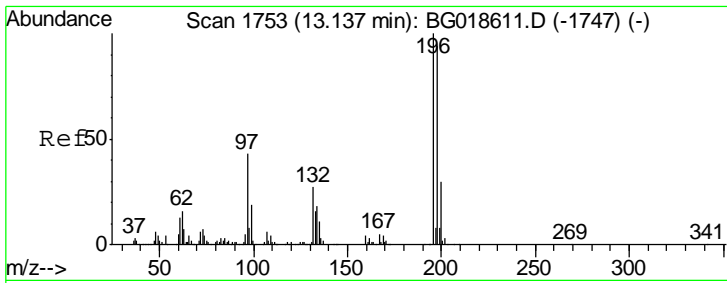

#43
 2,4,5-Trichlorophenol
 Concen: 35.22 ng
 RT: 13.14 min Scan# 1753
 Delta R.T. 0.00 min
 Lab File: BG018714.D
 Acq: 16 Sep 2015 20:18

Instrument :
 BNA_G
 ClientSampled :
 PB85596BS

Tgt Ion	Resp	Lower	Upper
196	121140		
198	92.5	75.2	112.8
97	40.6	34.2	51.2
132	24.5	21.8	32.6

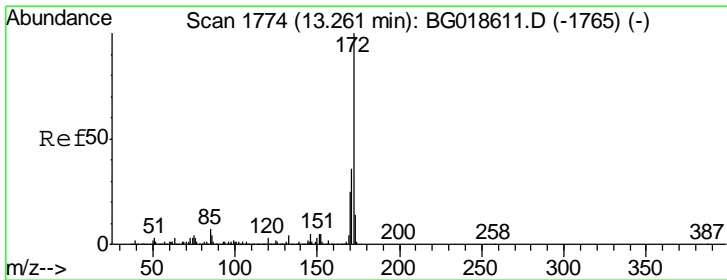
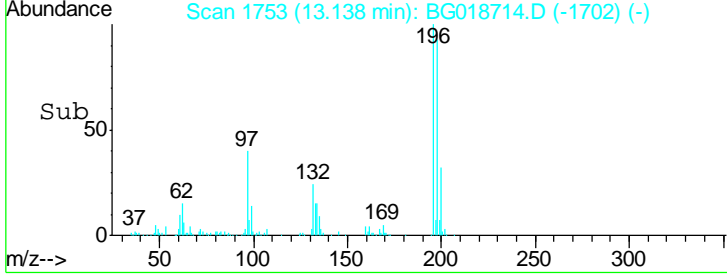
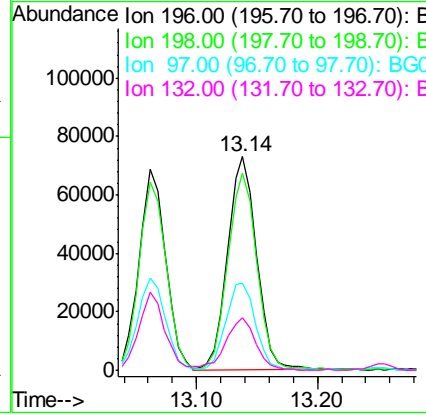
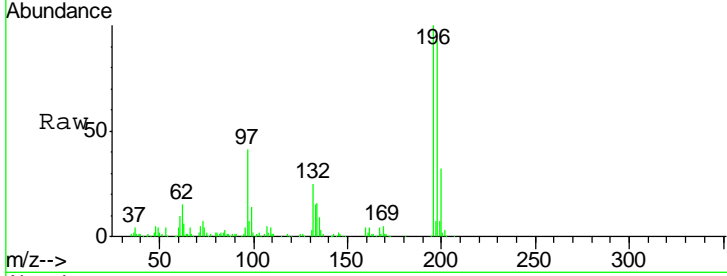

#44
 2-Fluorobiphenyl
 Concen: 62.84 ng
 RT: 13.25 min Scan# 1772
 Delta R.T. -0.01 min
 Lab File: BG018714.D
 Acq: 16 Sep 2015 20:18

Tgt Ion	Resp	Lower	Upper
172	646244		
171	35.4	29.0	43.6
170	24.7	19.9	29.9

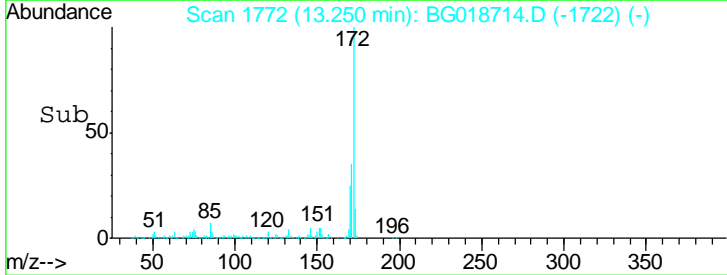
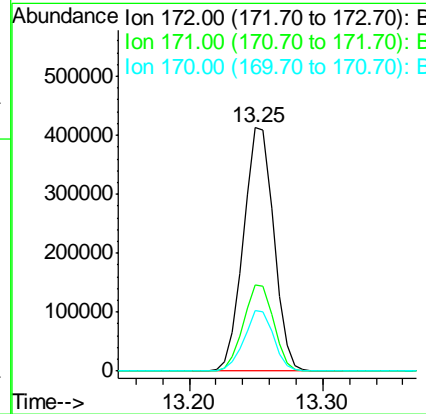
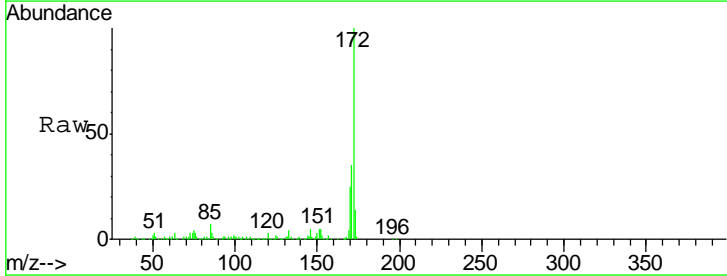

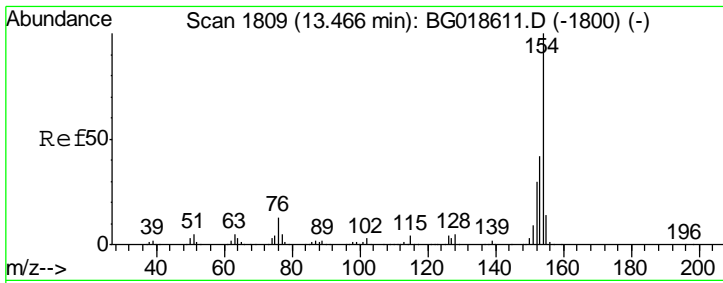

#45
 1,1'-Biphenyl
 Concen: 30.98 ng
 RT: 13.46 min Scan# 1808
 Delta R.T. -0.01 min
 Lab File: BG018714.D
 Acq: 16 Sep 2015 20:18

Instrument :
 BNA_G
 ClientSampled :
 PB85596BS

Tgt Ion	Resp	Lower	Upper
154	100		
153	41.3	21.9	61.9
76	12.7	0.0	33.2

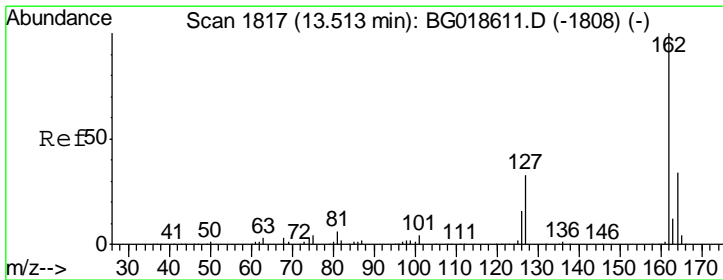
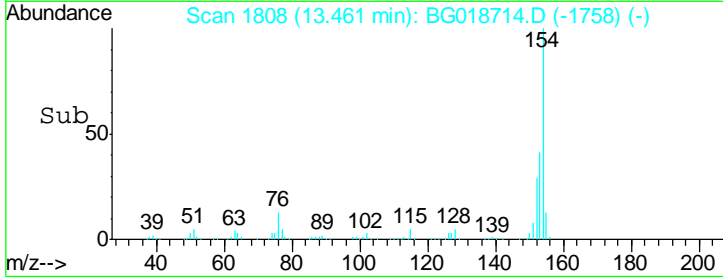
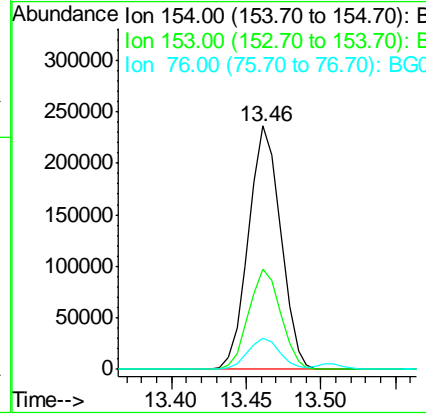
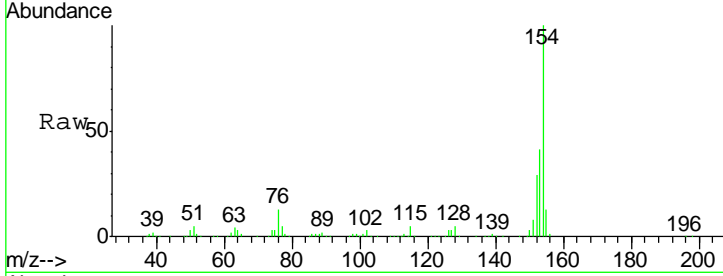

#46
 2-Chloronaphthalene
 Concen: 31.07 ng
 RT: 13.51 min Scan# 1816
 Delta R.T. 0.00 min
 Lab File: BG018714.D
 Acq: 16 Sep 2015 20:18

Tgt Ion	Resp	Lower	Upper
162	100		
127	34.5	28.3	42.5
164	33.3	27.4	41.0

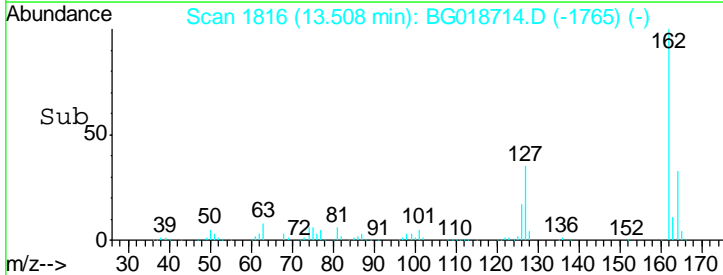
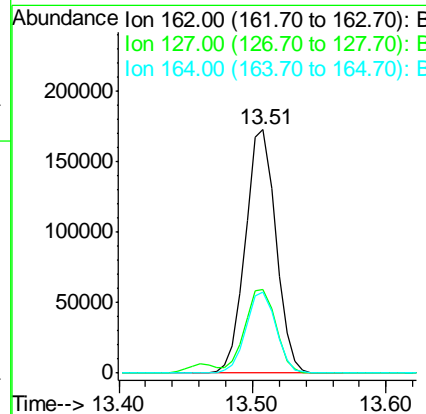
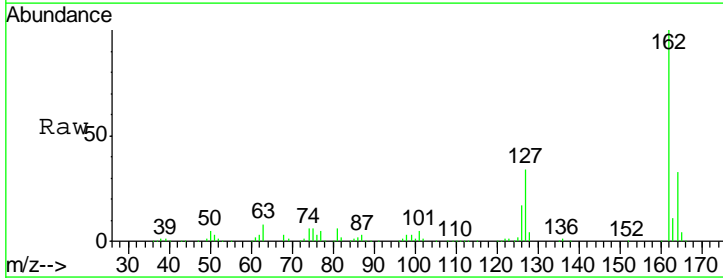

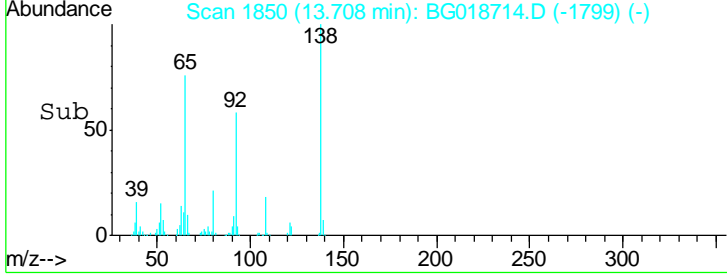
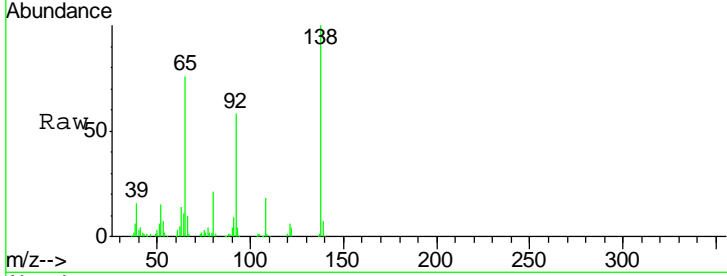
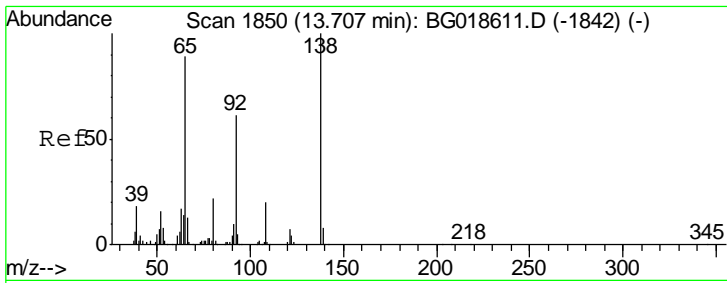

#47
 2-Nitroaniline
 Concen: 32.31 ng
 RT: 13.71 min Scan# 1850
 Delta R.T. 0.00 min
 Lab File: BG018714.D
 Acq: 16 Sep 2015 20:18

Instrument :
 BNA_G
 ClientSampled :
 PB85596BS

Tgt Ion	Resp	Lower	Upper
65	100		
92	76.7	54.8	82.2
138	132.0	89.6	134.4

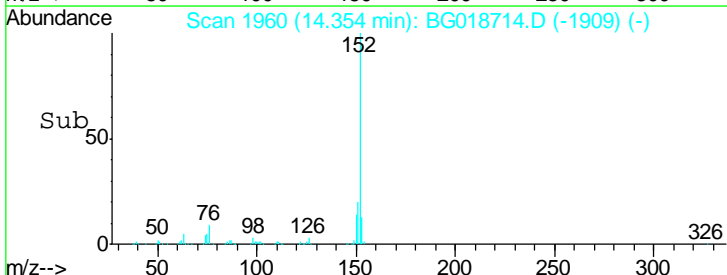
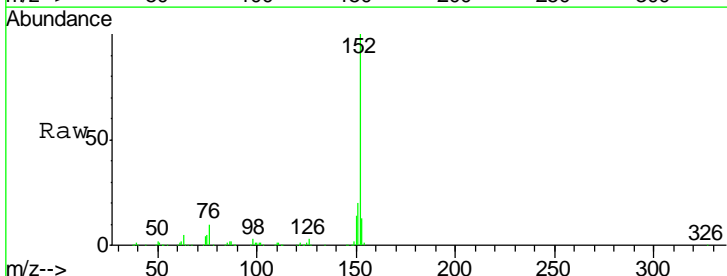
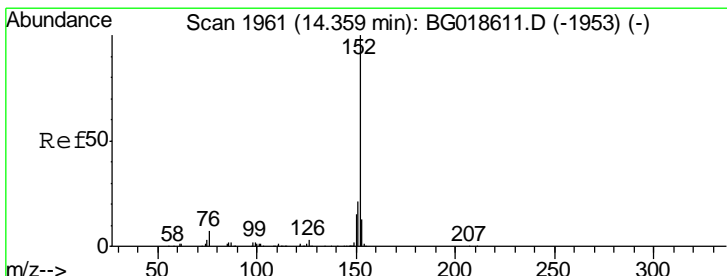
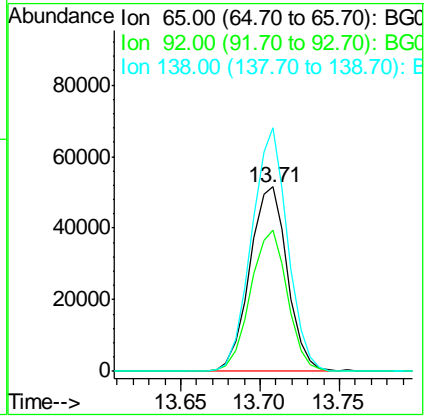

#48
 Acenaphthylene
 Concen: 32.31 ng
 RT: 14.35 min Scan# 1960
 Delta R.T. 0.00 min
 Lab File: BG018714.D
 Acq: 16 Sep 2015 20:18

Tgt Ion	Resp	Lower	Upper
152	100		
151	19.8	17.0	25.4
153	12.6	10.4	15.6

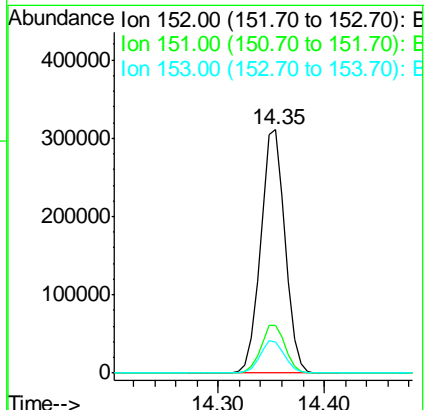

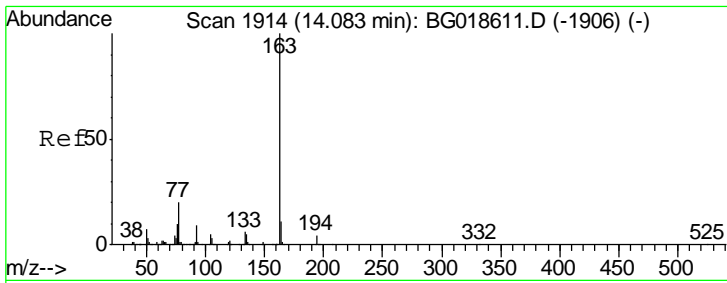

#49
 Dimethylphthalate
 Concen: 33.15 ng
 RT: 14.08 min Scan# 1913
 Delta R.T. -0.01 min
 Lab File: BG018714.D
 Acq: 16 Sep 2015 20:18

Instrument :
 BNA_G
 ClientSampled :
 PB85596BS

Tgt Ion	Resp	Lower	Upper
163	100		
194	4.1	3.1	4.7
164	10.0	8.8	13.2

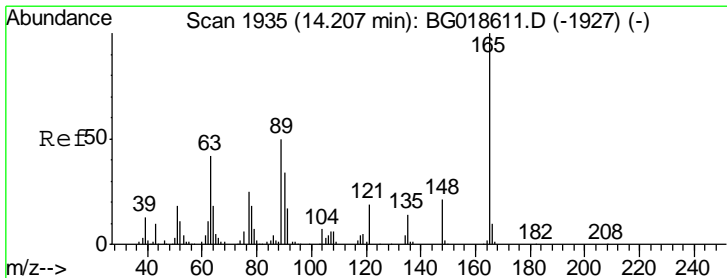
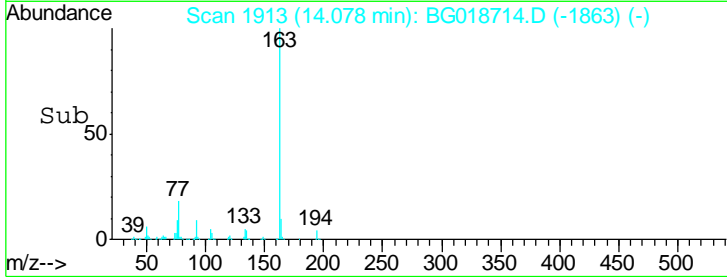
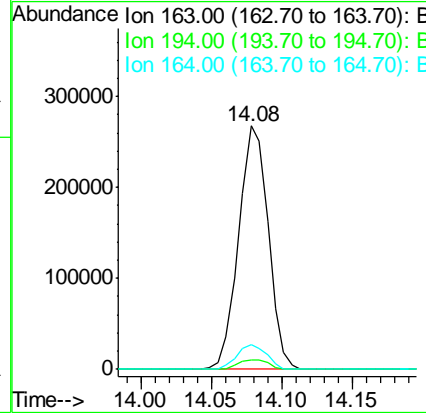
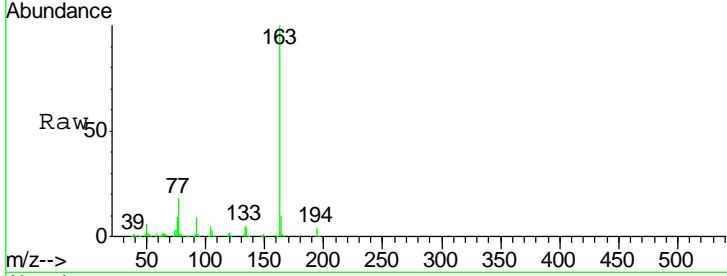

#50
 2,6-Dinitrotoluene
 Concen: 34.88 ng
 RT: 14.20 min Scan# 1934
 Delta R.T. 0.00 min
 Lab File: BG018714.D
 Acq: 16 Sep 2015 20:18

Tgt Ion	Resp	Lower	Upper
165	100		
63	43.2	35.7	53.5
89	48.4	39.7	59.5

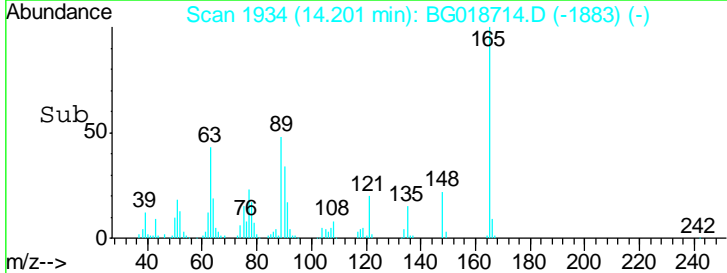
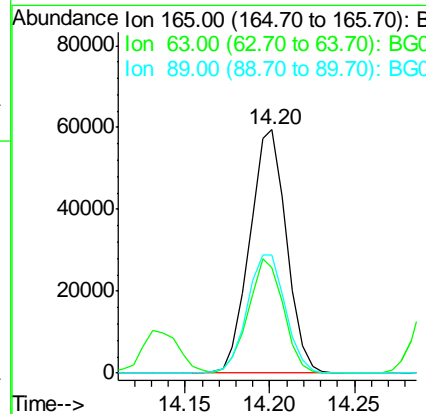
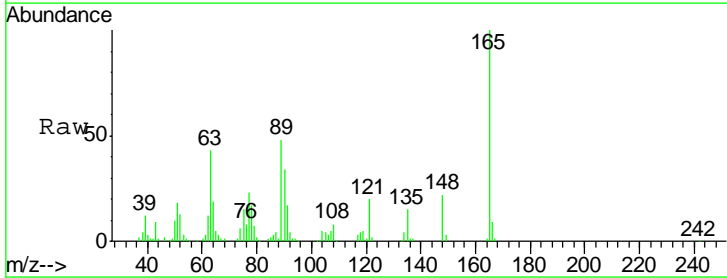

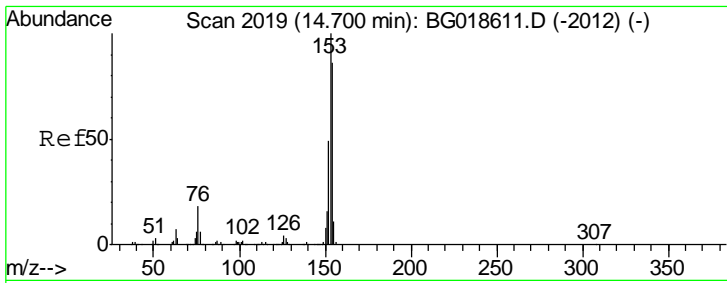

#51
 Acenaphthene
 Concen: 32.16 ng
 RT: 14.70 min Scan# 2018
 Delta R.T. 0.00 min
 Lab File: BG018714.D
 Acq: 16 Sep 2015 20:18

Instrument :
 BNA_G
 ClientSampled :
 PB85596BS

Tgt Ion	Resp	Lower	Upper
154	100		
153	116.8	92.9	139.3
152	56.1	45.8	68.8

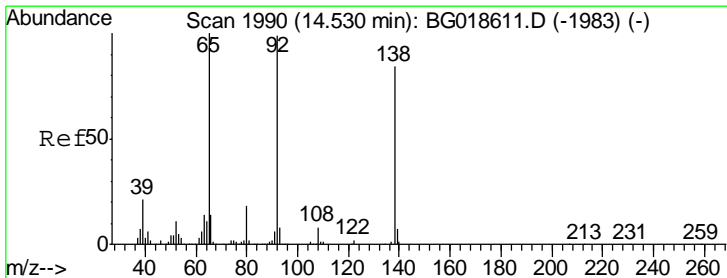
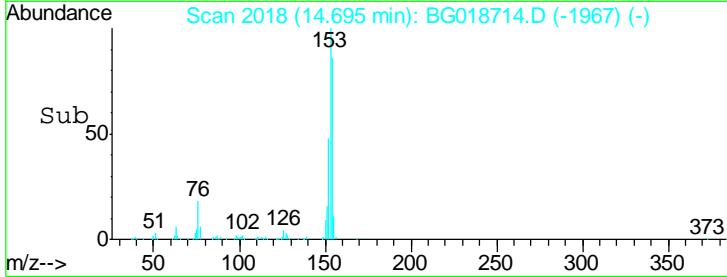
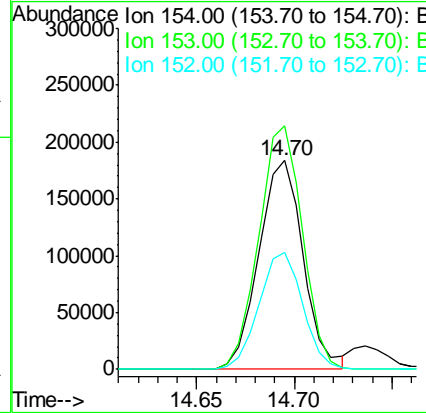
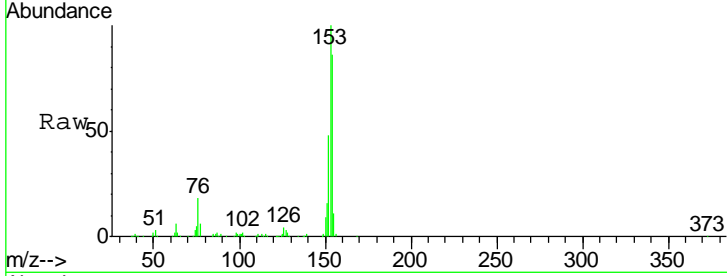

#52
 3-Nitroaniline
 Concen: 23.85 ng
 RT: 14.53 min Scan# 1990
 Delta R.T. 0.00 min
 Lab File: BG018714.D
 Acq: 16 Sep 2015 20:18

Tgt Ion	Resp	Lower	Upper
138	100		
108	9.1	7.9	11.9
92	99.5	94.2	141.4

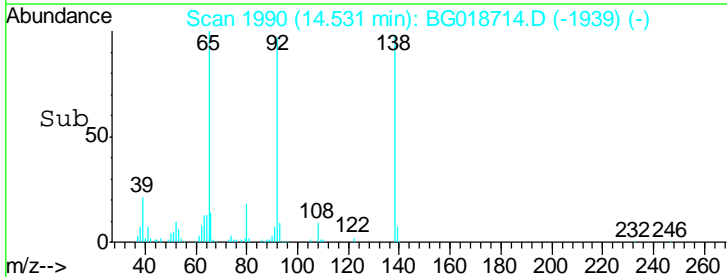
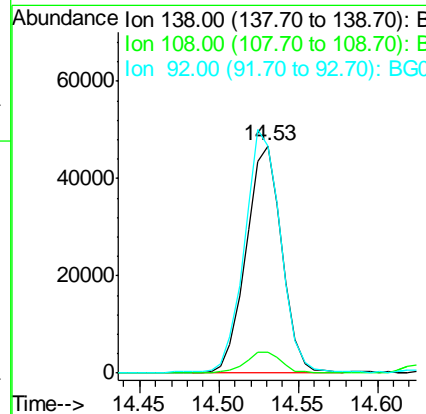
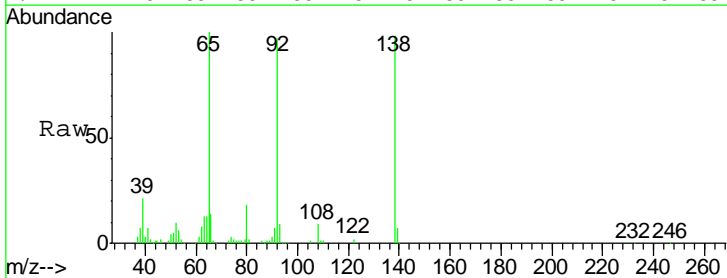

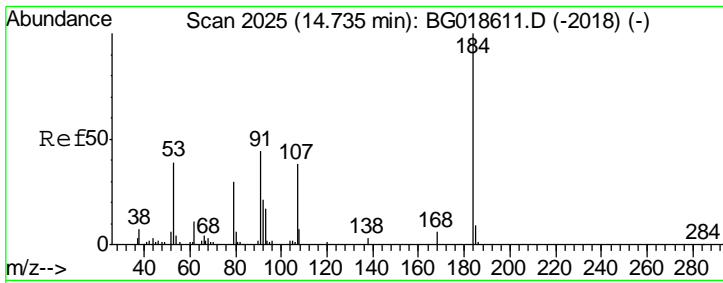

#53
 2,4-Dinitrophenol
 Concen: 52.02 ng
 RT: 14.74 min Scan# 2025
 Delta R.T. 0.00 min
 Lab File: BG018714.D
 Acq: 16 Sep 2015 20:18

Instrument :
 BNA_G
ClientSampled :
 PB85596BS

Tgt Ion	Resp	Lower	Upper
184	100		
63	56.5	42.7	64.1
154	51.9	44.3	66.5

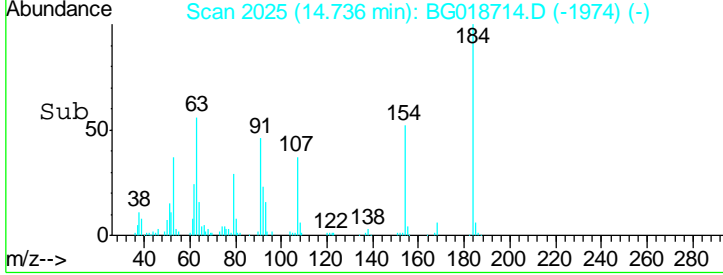
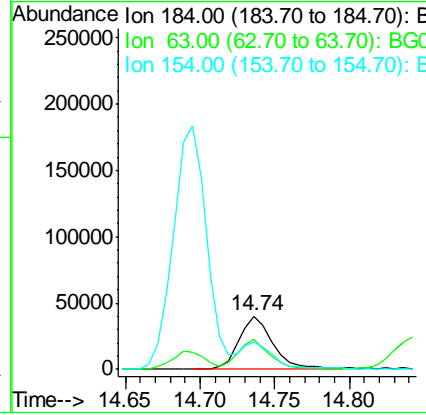
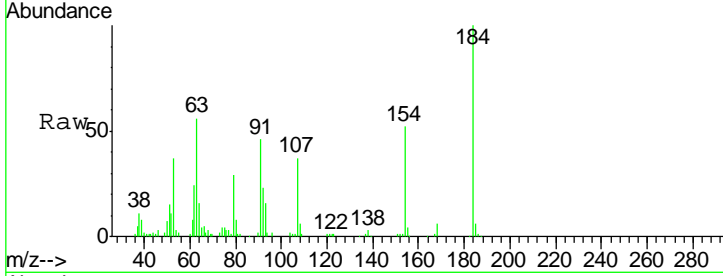

#54
 Dibenzofuran
 Concen: 33.74 ng
 RT: 15.02 min Scan# 2074
 Delta R.T. -0.01 min
 Lab File: BG018714.D
 Acq: 16 Sep 2015 20:18

Tgt Ion	Resp	Lower	Upper
168	100		
139	34.4	27.4	41.0
169	14.2	11.0	16.4

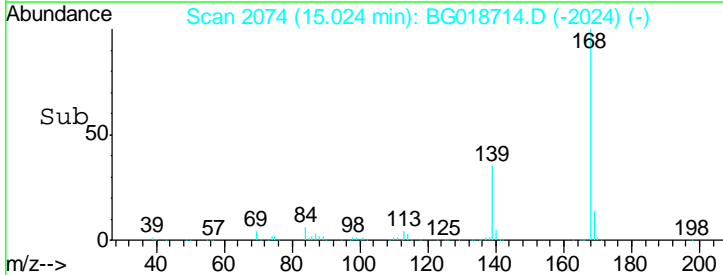
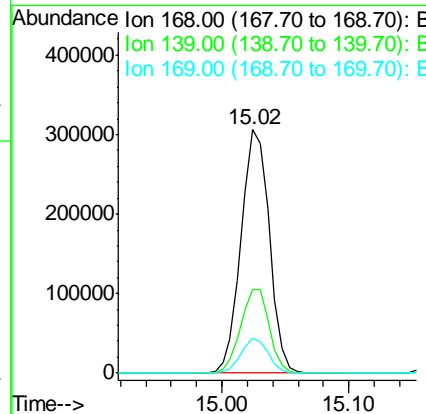
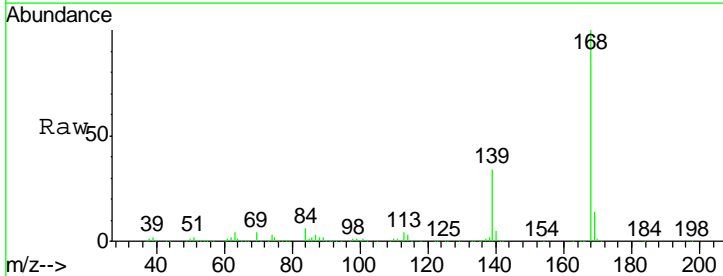

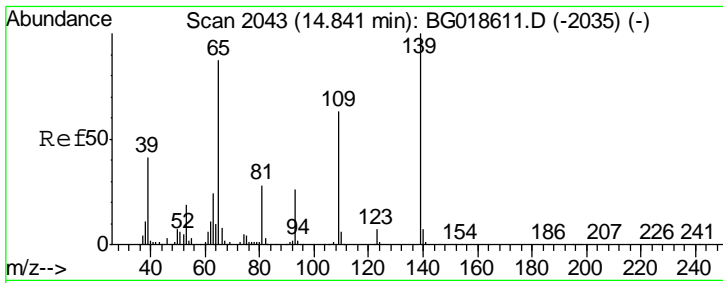

#55
 4-Nitrophenol
 Concen: 65.68 ng
 RT: 14.84 min Scan# 2043
 Delta R.T. 0.00 min
 Lab File: BG018714.D
 Acq: 16 Sep 2015 20:18

Instrument :
 BNA_G
 ClientSampled :
 PB85596BS

Tgt Ion	Resp	Lower	Upper
139	100		
109	66.2	43.2	83.2
65	87.5	67.8	107.8

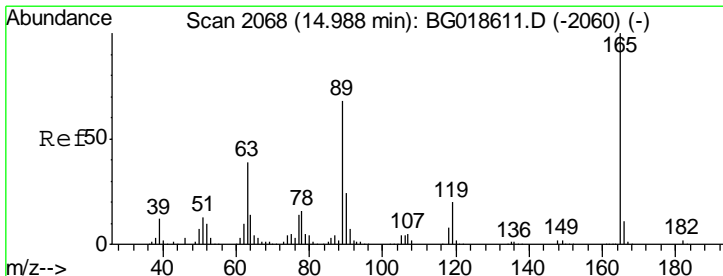
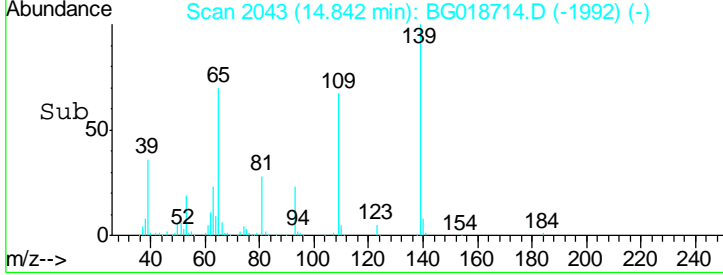
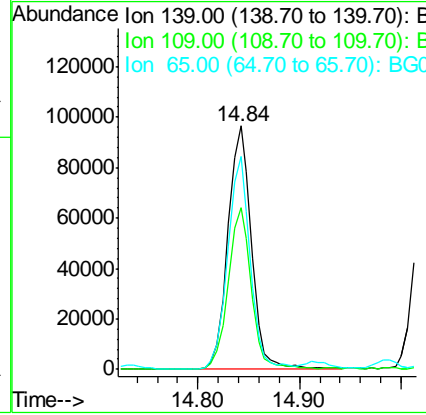
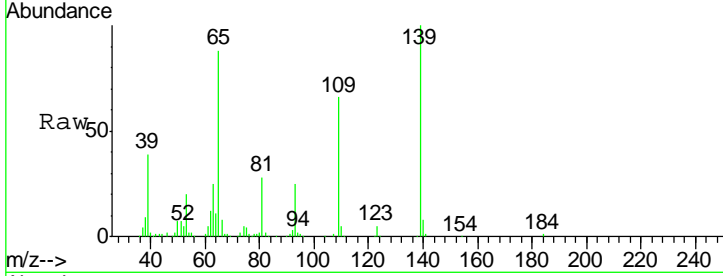

#56
 2,4-Dinitrotoluene
 Concen: 35.31 ng
 RT: 14.99 min Scan# 2068
 Delta R.T. 0.00 min
 Lab File: BG018714.D
 Acq: 16 Sep 2015 20:18

Tgt Ion	Resp	Lower	Upper
165	100		
63	33.3	31.0	46.4
89	62.7	54.4	81.6
182	2.4	1.6	2.4

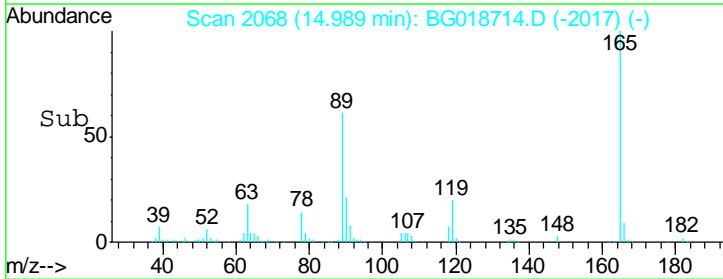
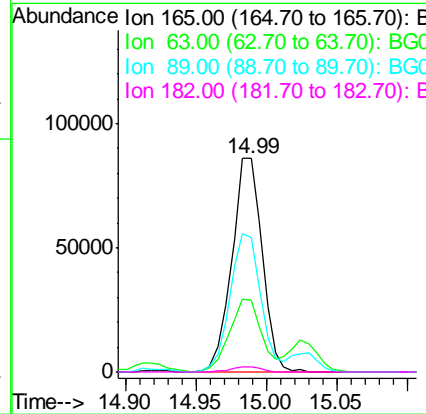
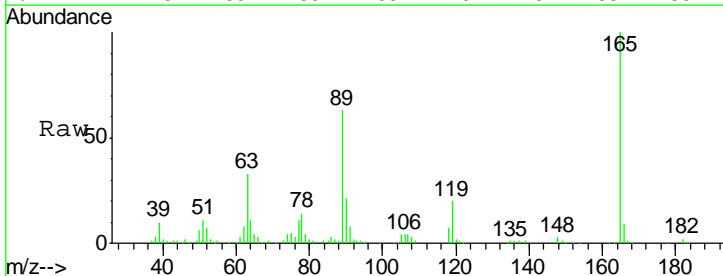

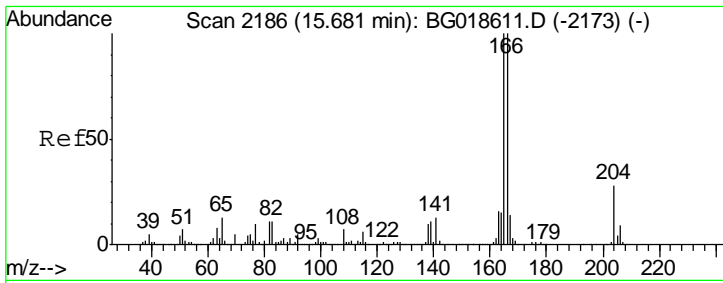

#57
 Fluorene
 Concen: 33.83 ng
 RT: 15.68 min Scan# 2185
 Delta R.T. 0.00 min
 Lab File: BG018714.D
 Acq: 16 Sep 2015 20:18

Instrument :
 BNA_G
 ClientSampled :
 PB85596BS

Tgt Ion	Resp	Lower	Upper
166	407198		
165	103.4	80.0	120.0
167	14.2	11.1	16.7

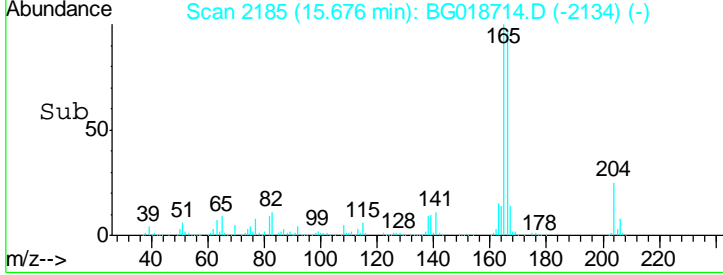
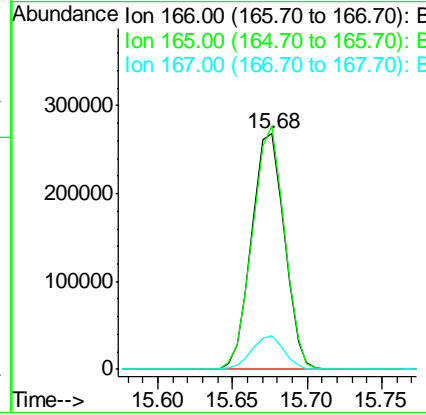
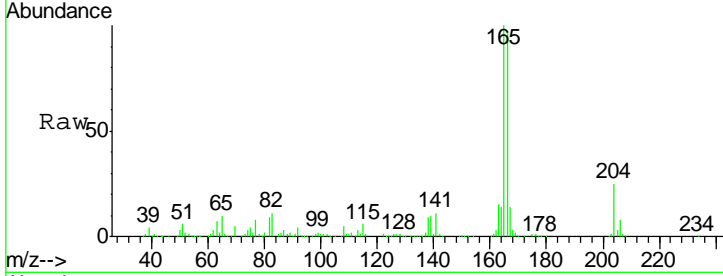

#58
 2,3,4,6-Tetrachlorophenol
 Concen: 35.02 ng
 RT: 15.25 min Scan# 2113
 Delta R.T. 0.00 min
 Lab File: BG018714.D
 Acq: 16 Sep 2015 20:18

Tgt Ion	Resp	Lower	Upper
232	112948		
131	37.0	33.0	49.6
130	2.1	2.0	3.0
166	27.8	24.1	36.1

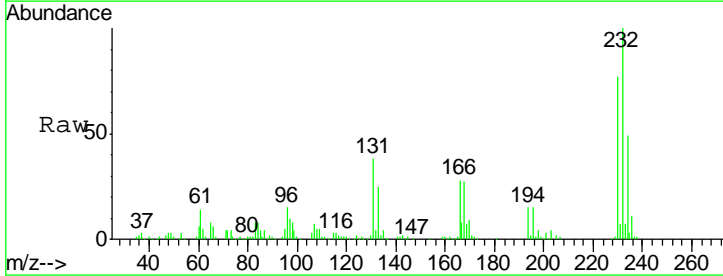
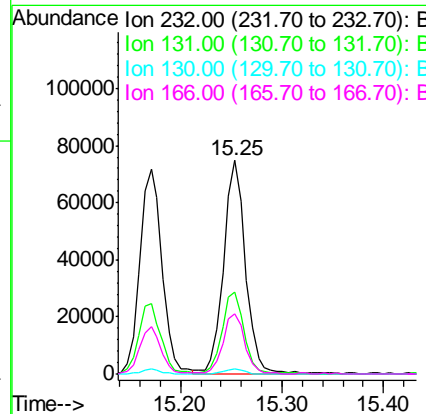
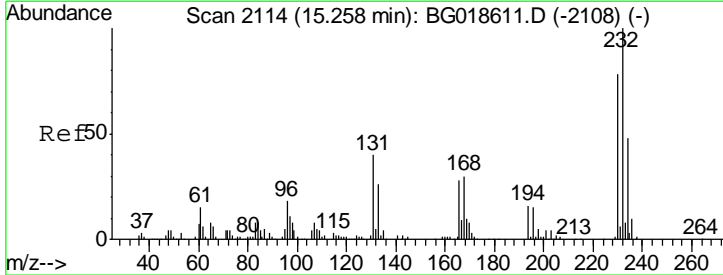

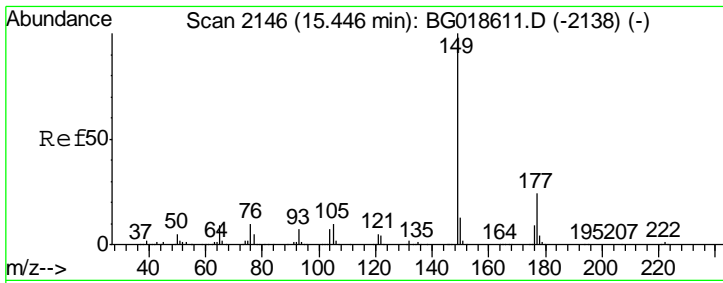

#59
 Diethylphthalate
 Concen: 32.80 ng
 RT: 15.44 min Scan# 2145
 Delta R.T. 0.00 min
 Lab File: BG018714.D
 Acq: 16 Sep 2015 20:18

Instrument :
 BNA_G
 ClientSampled :
 PB85596BS

Tgt Ion	Resp	Lower	Upper
149	404395		
177	25.0	19.6	29.4
150	12.6	10.2	15.2

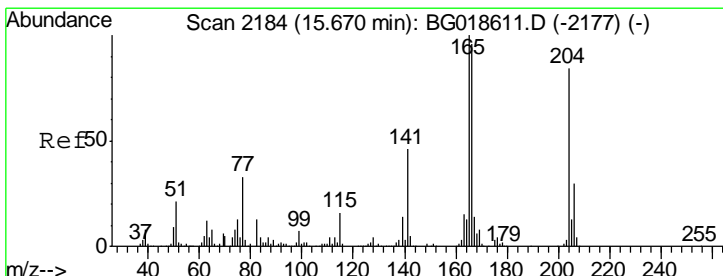
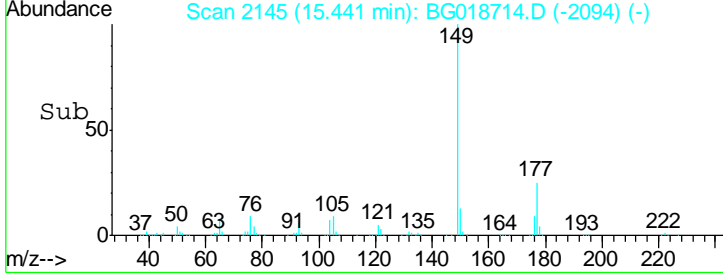
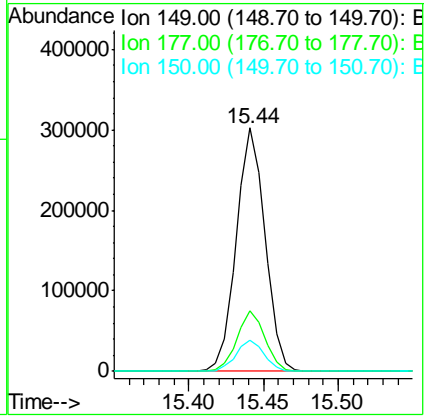
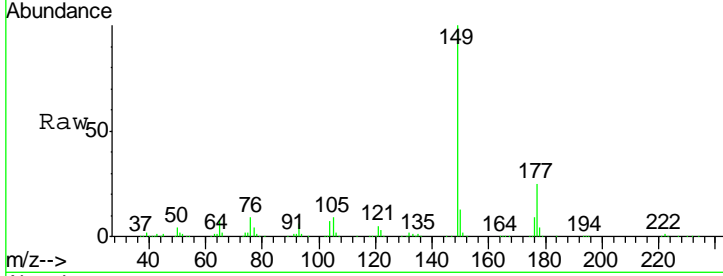

#60
 4-Chlorophenyl-phenylether
 Concen: 34.47 ng
 RT: 15.66 min Scan# 2183
 Delta R.T. 0.00 min
 Lab File: BG018714.D
 Acq: 16 Sep 2015 20:18

Tgt Ion	Resp	Lower	Upper
204	199356		
206	33.6	28.3	42.5
141	50.7	44.0	66.0

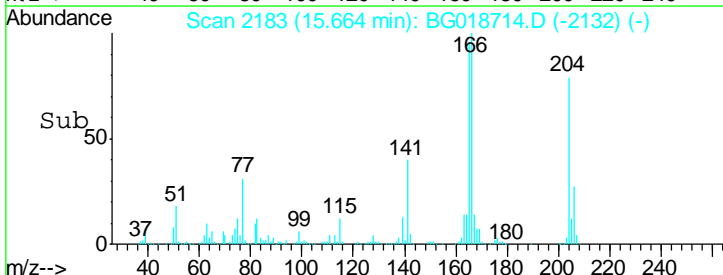
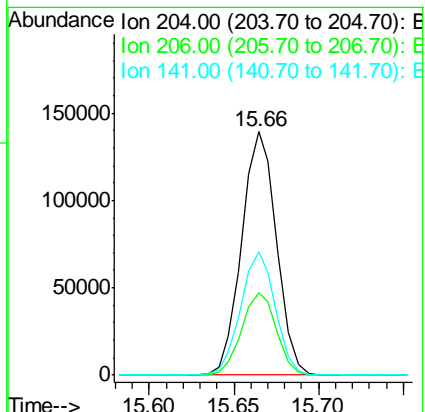
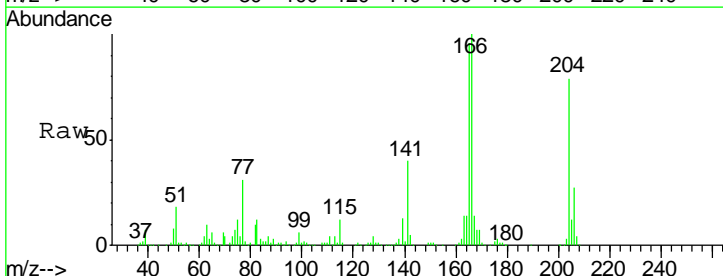

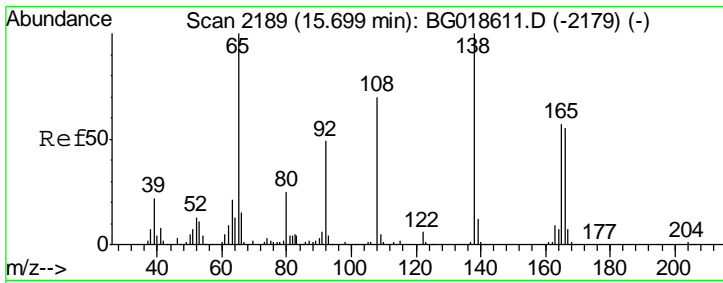

#61
 4-Nitroaniline
 Concen: 30.24 ng
 RT: 15.69 min Scan# 2188
 Delta R.T. 0.00 min
 Lab File: BG018714.D
 Acq: 16 Sep 2015 20:18

Instrument :
 BNA_G
 ClientSampled :
 PB85596BS

Tgt Ion	Resp	Lower	Upper
138	100058		
92	46.8	29.1	69.1
108	67.9	49.8	89.8

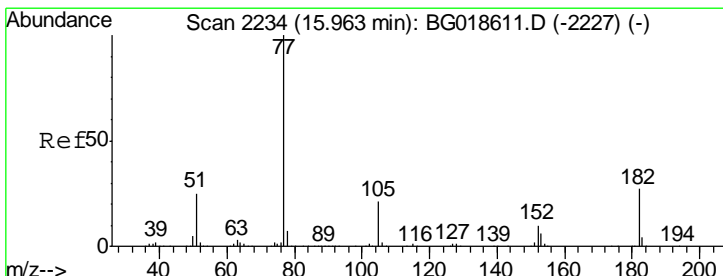
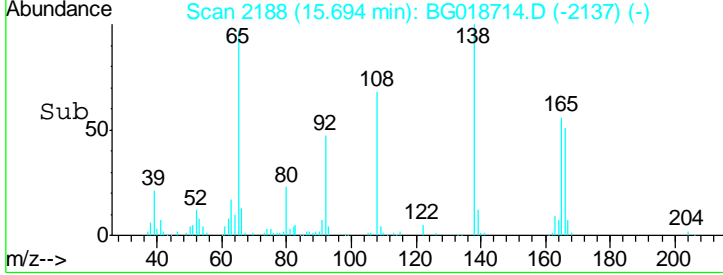
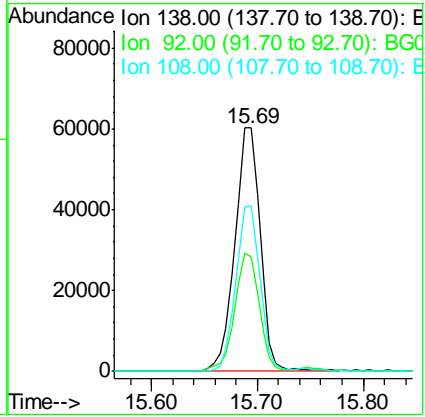
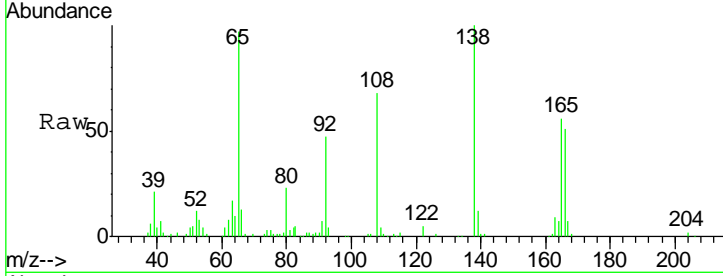

#62
 Azobenzene
 Concen: 33.16 ng
 RT: 15.96 min Scan# 2233
 Delta R.T. 0.00 min
 Lab File: BG018714.D
 Acq: 16 Sep 2015 20:18

Tgt Ion	Resp	Lower	Upper
77	361361		
182	27.9	7.0	47.0
105	21.7	1.4	41.4
51	23.0	4.9	44.9

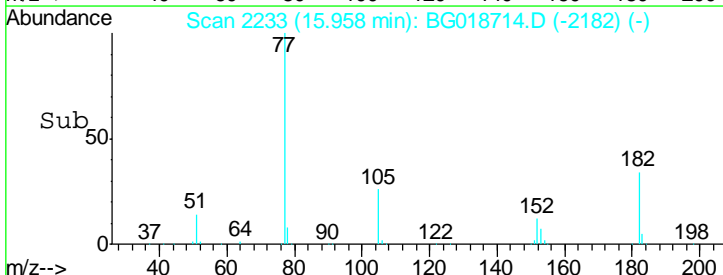
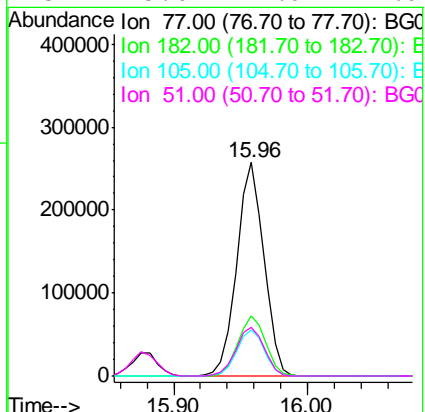
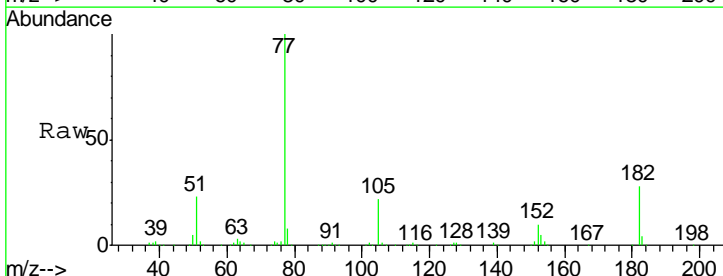

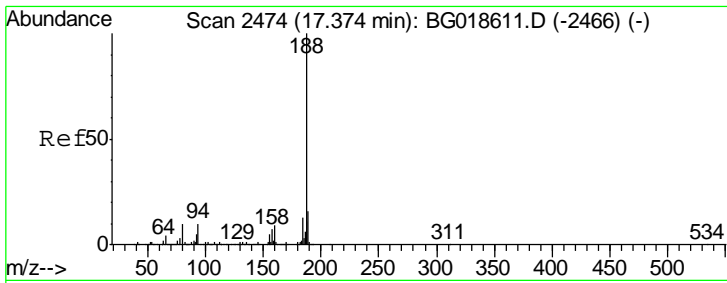

#63
 Phenanthrene-d10
 Concen: 20.00 ng
 RT: 17.37 min Scan# 2473
 Delta R.T. -0.01 min
 Lab File: BG018714.D
 Acq: 16 Sep 2015 20:18

Instrument :
 BNA_G
ClientSampled :
 PB85596BS

Tgt Ion	Resp	Lower	Upper
188	100		
94	9.2	7.7	11.5
80	8.9	7.8	11.8

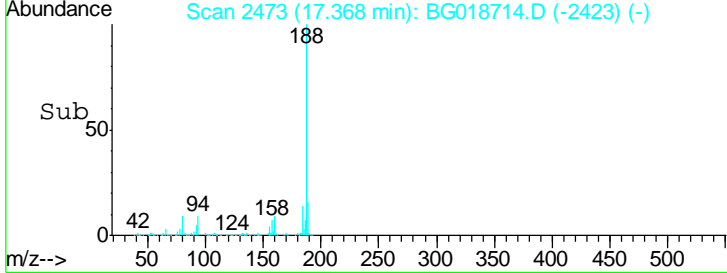
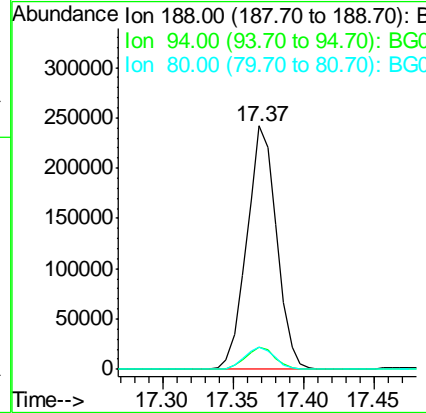
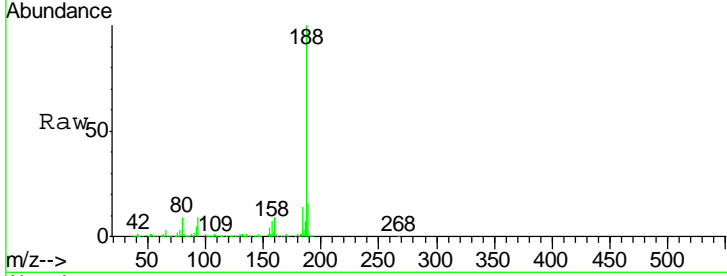

#64
 4,6-Dinitro-2-methylphenol
 Concen: 31.68 ng
 RT: 15.75 min Scan# 2198
 Delta R.T. 0.00 min
 Lab File: BG018714.D
 Acq: 16 Sep 2015 20:18

Tgt Ion	Resp	Lower	Upper
198	100		
51	32.0	14.2	54.2
105	38.0	21.1	61.1

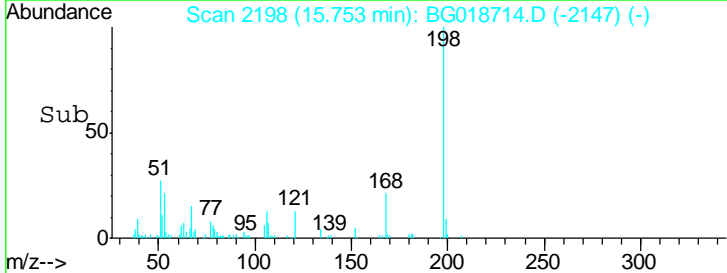
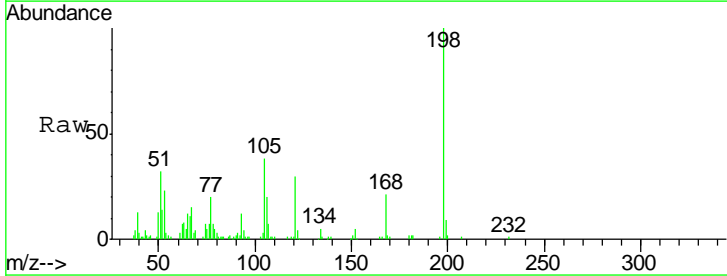
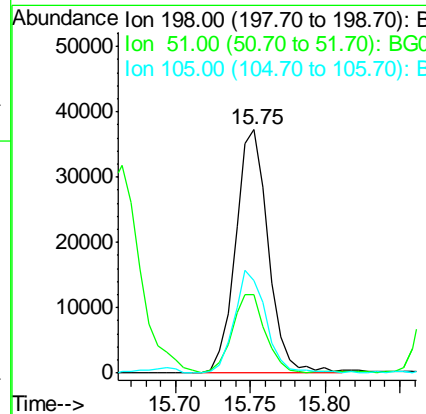
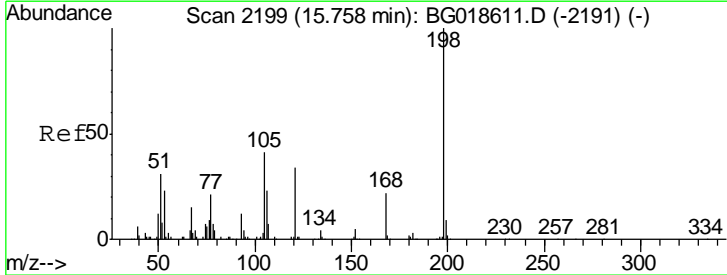

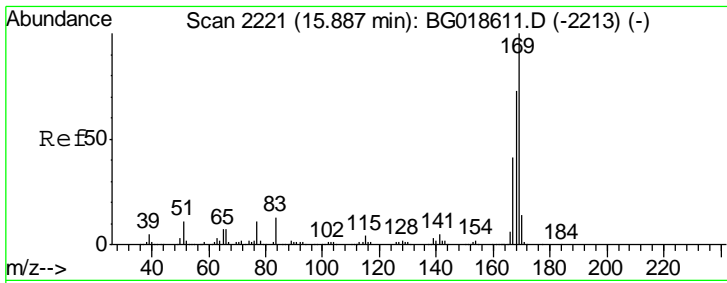

#65
 n-Nitrosodiphenylamine
 Concen: 34.40 ng
 RT: 15.88 min Scan# 2220
 Delta R.T. 0.00 min
 Lab File: BG018714.D
 Acq: 16 Sep 2015 20:18

Instrument :
 BNA_G
 Client Sampled :
 PB85596BS

Tgt Ion	Resp	Lower	Upper
169	100		
168	70.7	58.2	87.2
167	39.3	32.7	49.1

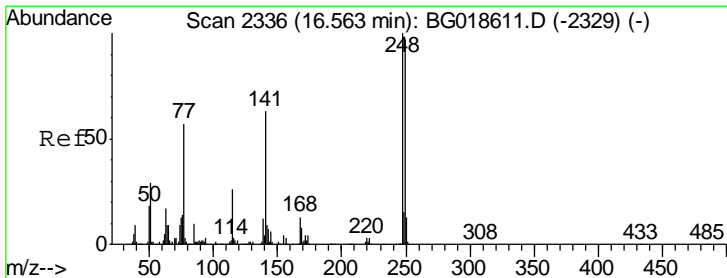
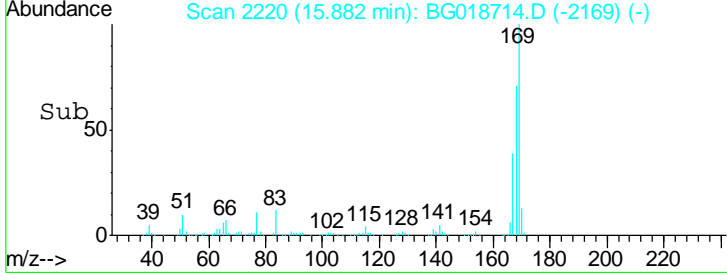
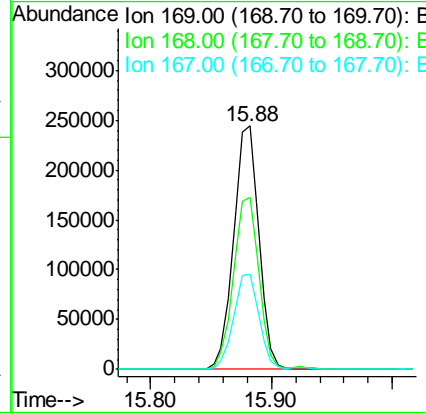
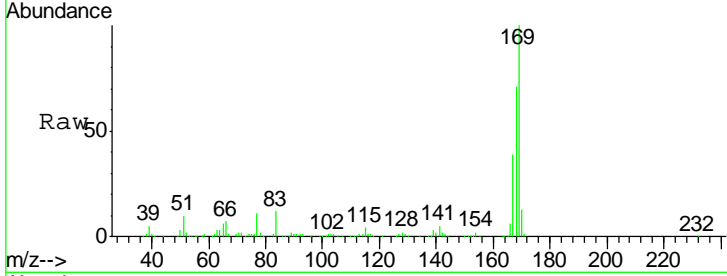

#66
 4-Bromophenyl-phenylether
 Concen: 36.31 ng
 RT: 16.56 min Scan# 2335
 Delta R.T. 0.00 min
 Lab File: BG018714.D
 Acq: 16 Sep 2015 20:18

Tgt Ion	Resp	Lower	Upper
248	100		
250	94.9	77.8	116.8
141	61.9	50.4	75.6

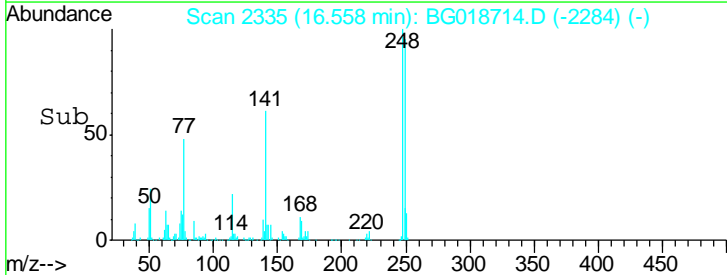
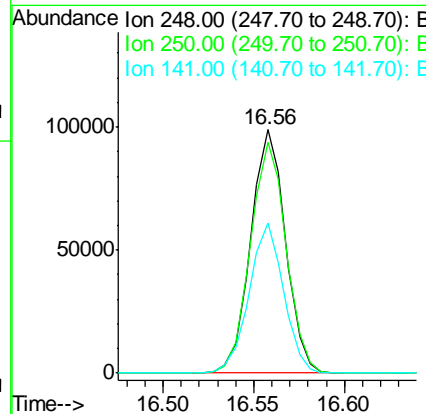
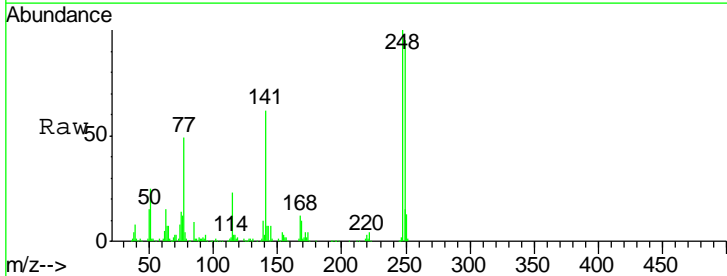

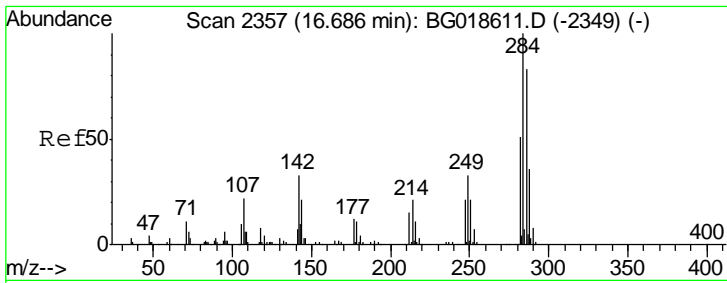

#67
 Hexachlorobenzene
 Concen: 36.68 ng
 RT: 16.68 min Scan# 2356
 Delta R.T. 0.00 min
 Lab File: BG018714.D
 Acq: 16 Sep 2015 20:18

Instrument :
 BNA_G
 ClientSampled :
 PB85596BS

Tgt Ion	Resp	Lower	Upper
284	144513		
142	32.2	26.6	39.8
249	31.0	26.2	39.2

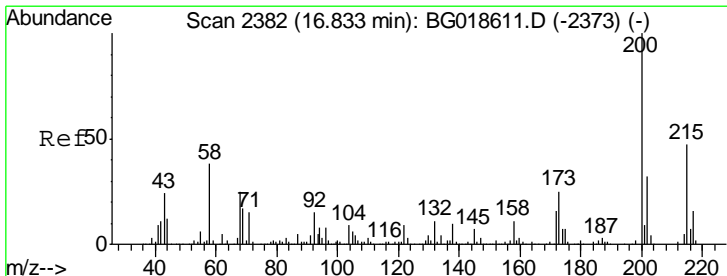
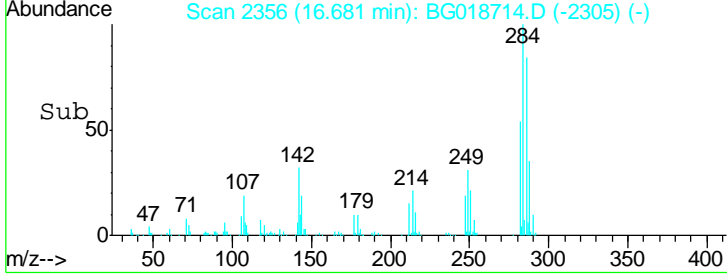
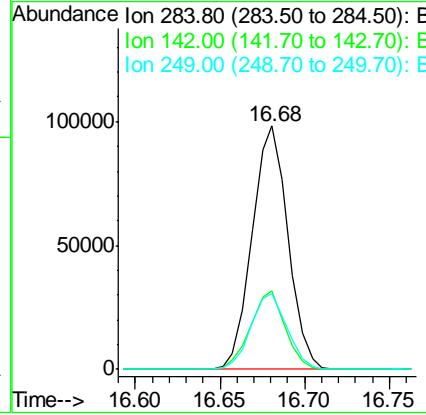
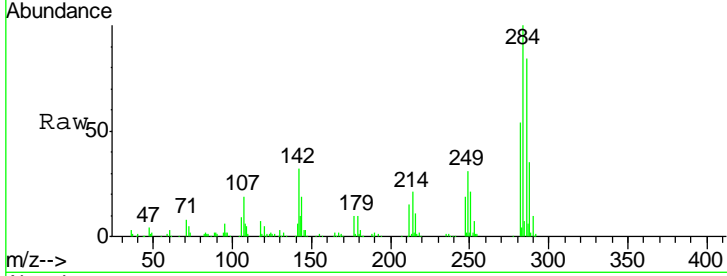

#68
 Atrazine
 Concen: 34.12 ng
 RT: 16.82 min Scan# 2380
 Delta R.T. -0.01 min
 Lab File: BG018714.D
 Acq: 16 Sep 2015 20:18

Tgt Ion	Resp	Lower	Upper
200	140094		
173	25.8	5.2	45.2
215	48.9	27.0	67.0

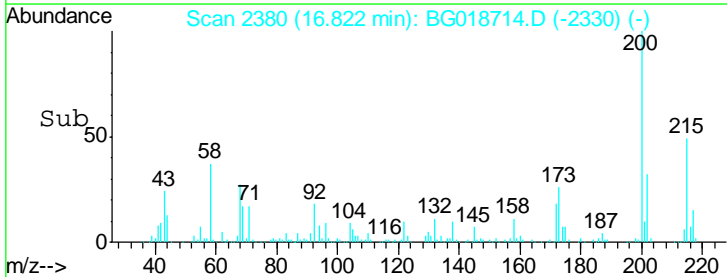
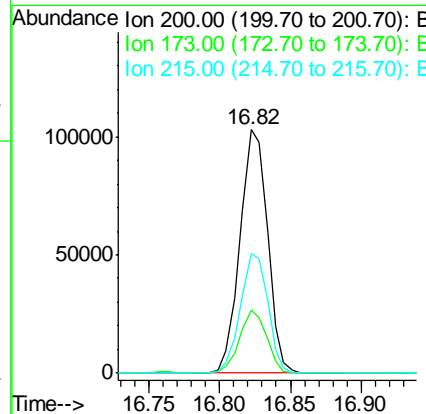
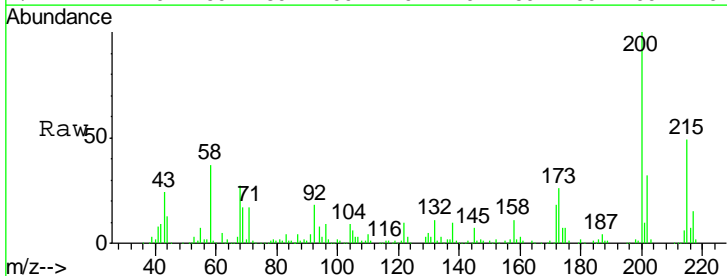

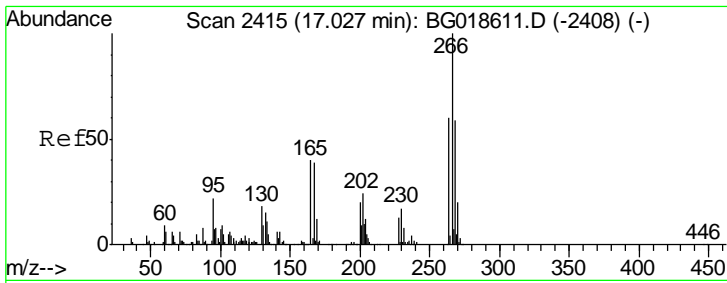

#69
 Pentachlorophenol
 Concen: 61.43 ng
 RT: 17.02 min Scan# 2414
 Delta R.T. 0.00 min
 Lab File: BG018714.D
 Acq: 16 Sep 2015 20:18

Instrument :
 BNA_G
 ClientSampled :
 PB85596BS

Tgt Ion	Resp	Lower	Upper
266	149259		
268	63.5	47.6	71.4
264	66.3	48.1	72.1

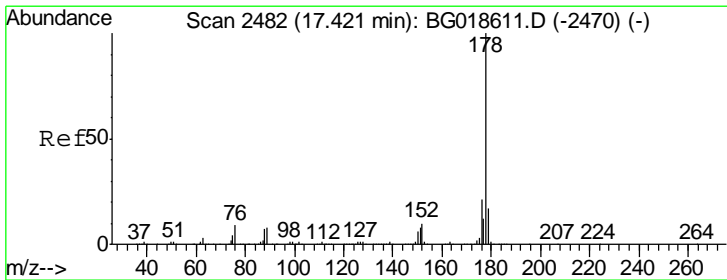
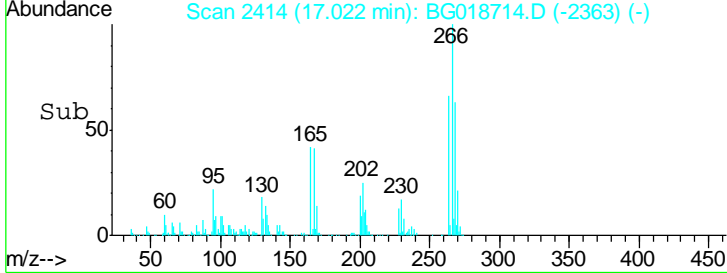
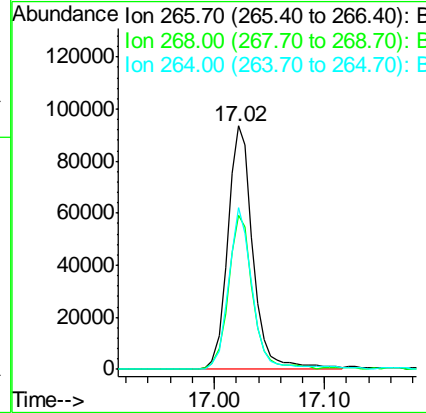
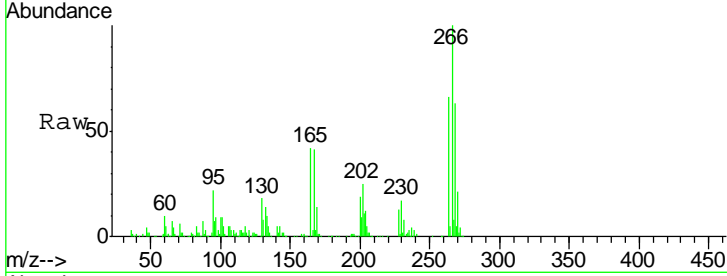

#70
 Phenanthrene
 Concen: 35.02 ng
 RT: 17.42 min Scan# 2481
 Delta R.T. 0.00 min
 Lab File: BG018714.D
 Acq: 16 Sep 2015 20:18

Tgt Ion	Resp	Lower	Upper
178	656688		
176	20.5	16.7	25.1
179	16.7	13.9	20.9

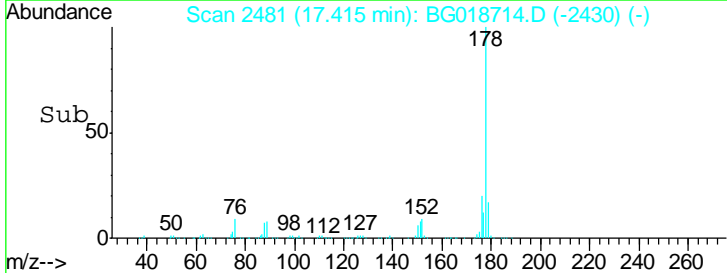
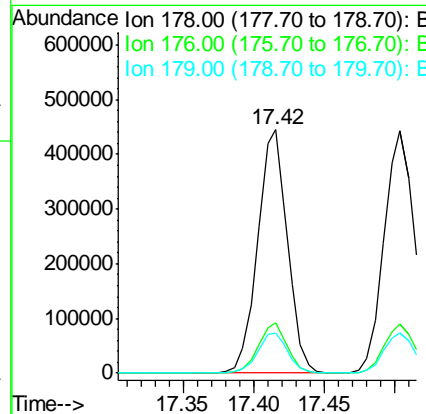
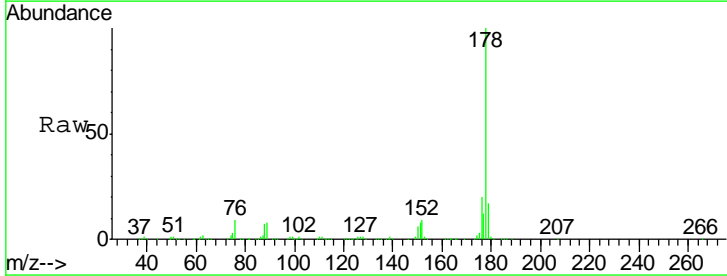

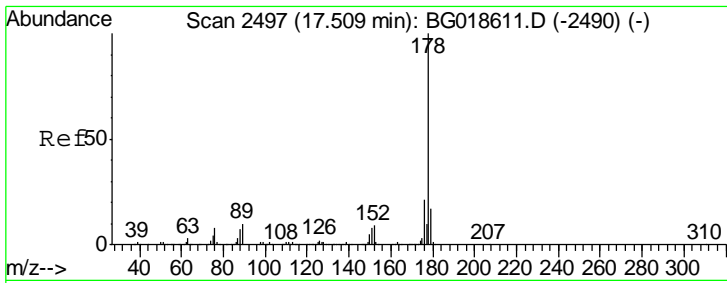

#71
 Anthracene
 Concen: 35.07 ng
 RT: 17.50 min Scan# 2496
 Delta R.T. 0.00 min
 Lab File: BG018714.D
 Acq: 16 Sep 2015 20:18

Instrument :
 BNA_G
 ClientSampled :
 PB85596BS

Tgt Ion	Resp	Lower	Upper
178	666063		
176	20.3	16.8	25.2
179	16.5	13.9	20.9

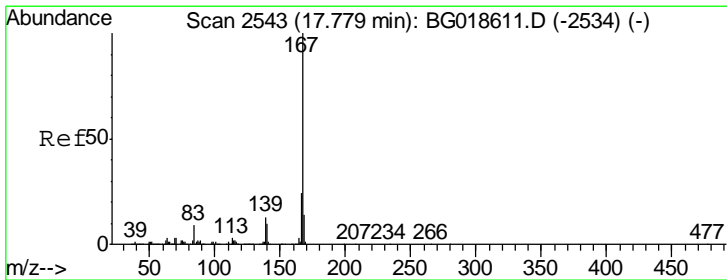
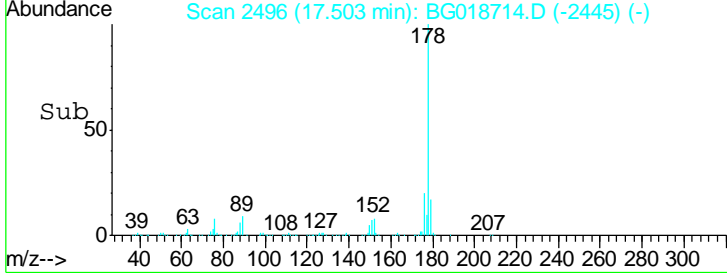
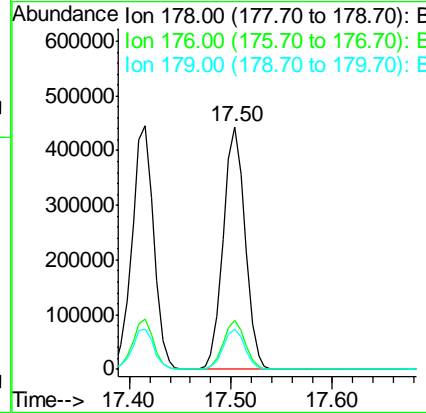
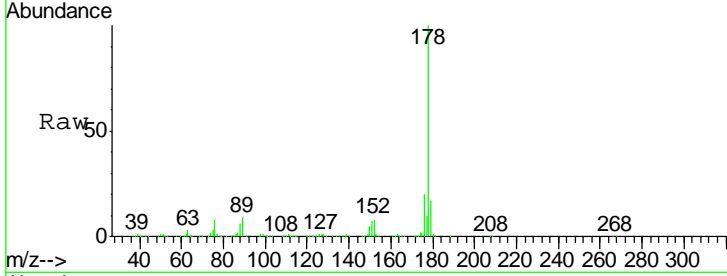

#72
 Carbazole
 Concen: 33.68 ng
 RT: 17.77 min Scan# 2541
 Delta R.T. -0.01 min
 Lab File: BG018714.D
 Acq: 16 Sep 2015 20:18

Tgt Ion	Resp	Lower	Upper
167	618989		
166	22.8	19.0	28.6
139	12.2	10.2	15.4

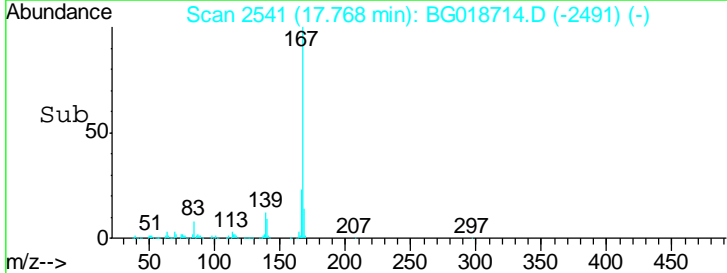
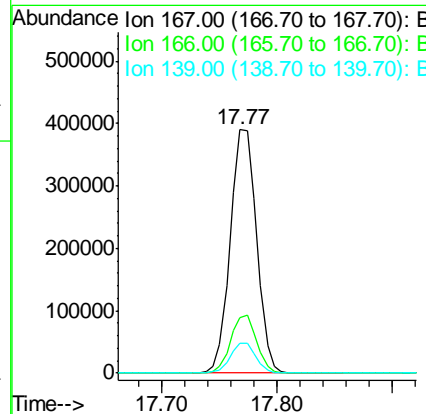
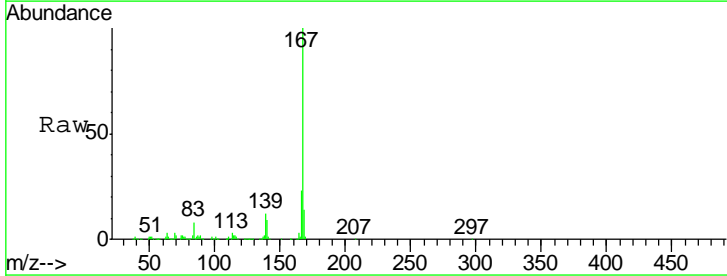

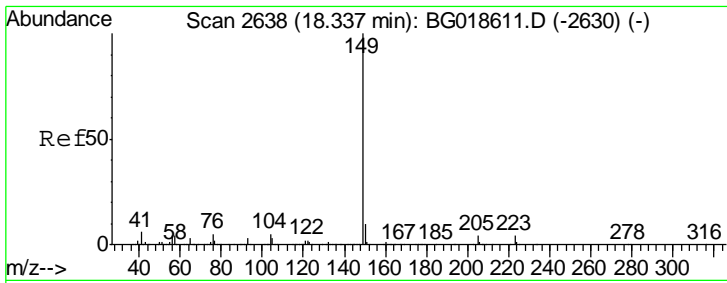

#73
 Di-n-butylphthalate
 Concen: 33.46 ng
 RT: 18.33 min Scan# 2636
 Delta R.T. -0.01 min
 Lab File: BG018714.D
 Acq: 16 Sep 2015 20:18

Instrument :
 BNA_G
 ClientSampled :
 PB85596BS

Tgt Ion	Resp	Lower	Upper
149	100		
150	10.1	8.2	12.4
104	4.7	4.4	6.6

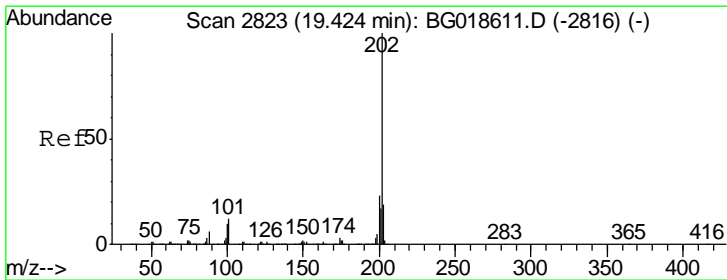
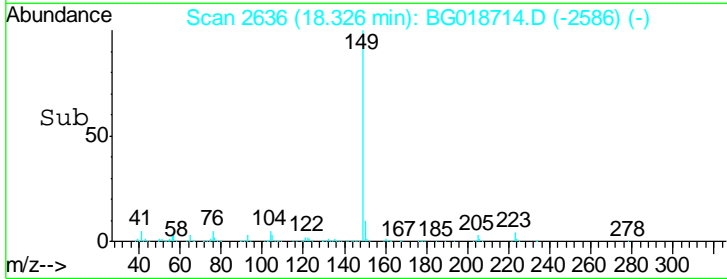
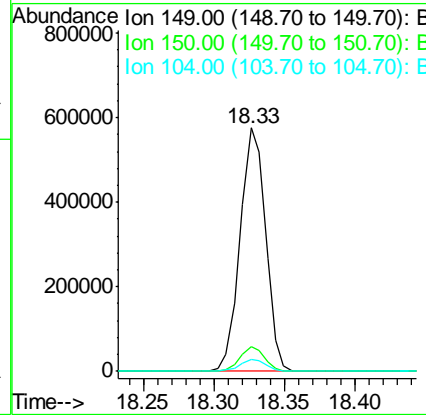
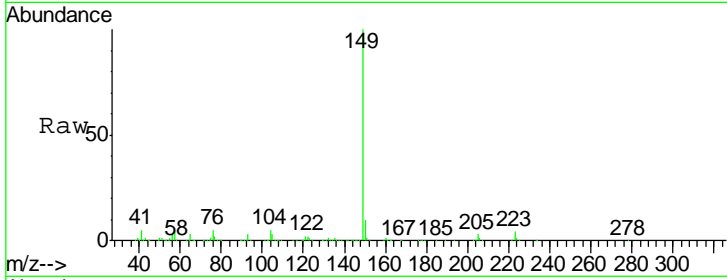

#74
 Fluoranthene
 Concen: 33.49 ng
 RT: 19.42 min Scan# 2822
 Delta R.T. 0.00 min
 Lab File: BG018714.D
 Acq: 16 Sep 2015 20:18

Tgt Ion	Resp	Lower	Upper
202	100		
101	11.0	0.0	32.4
203	18.7	0.0	39.5

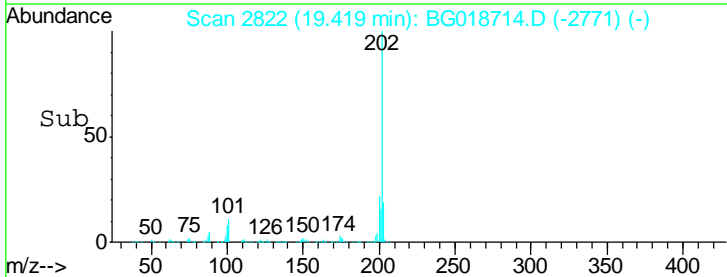
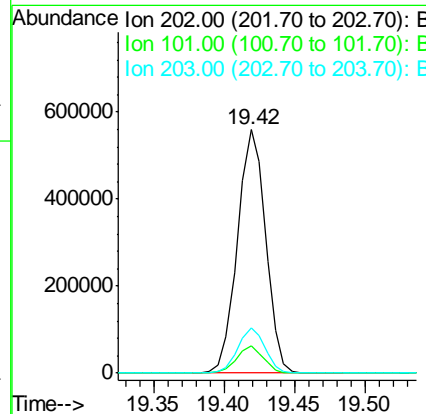
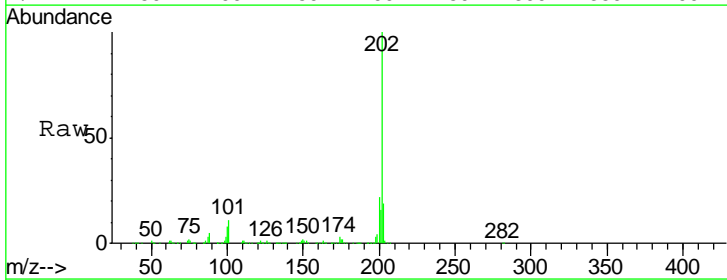

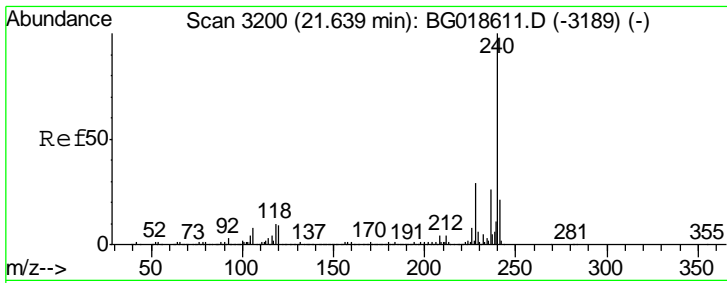

#75
 Chrysene-d12
 Concen: 20.00 ng
 RT: 21.63 min Scan# 3199
 Delta R.T. 0.00 min
 Lab File: BG018714.D
 Acq: 16 Sep 2015 20:18

Instrument :
 BNA_G
 ClientSampled :
 PB85596BS

Tgt Ion	Resp	Lower	Upper
240	371082		
120	9.4	7.4	11.0
236	26.8	20.7	31.1

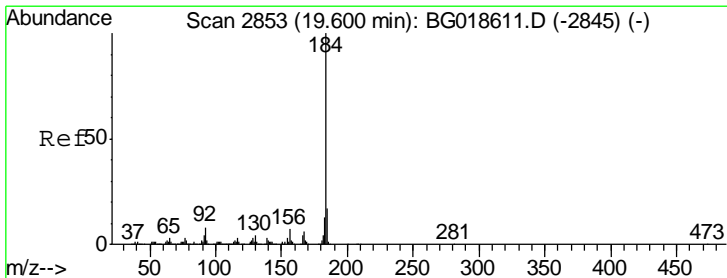
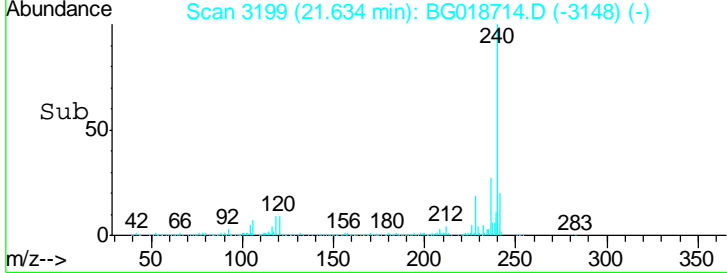
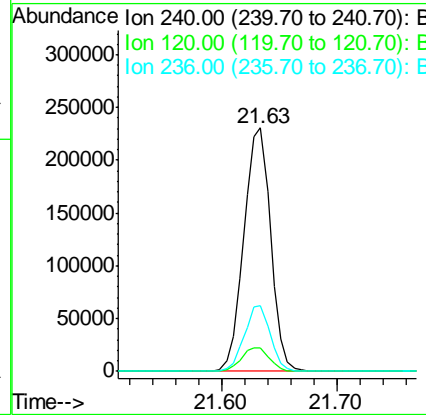
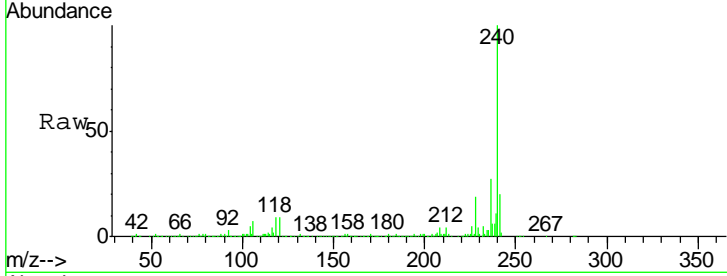

#76
 Benzidine
 Concen: 31.32 ng
 RT: 19.60 min Scan# 2852
 Delta R.T. 0.00 min
 Lab File: BG018714.D
 Acq: 16 Sep 2015 20:18

Tgt Ion	Resp	Lower	Upper
184	348968		
185	14.7	13.4	20.2
183	11.5	10.1	15.1

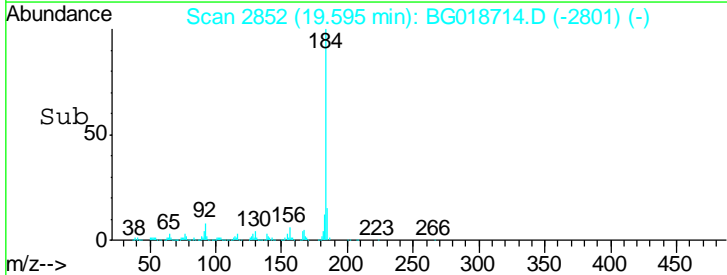
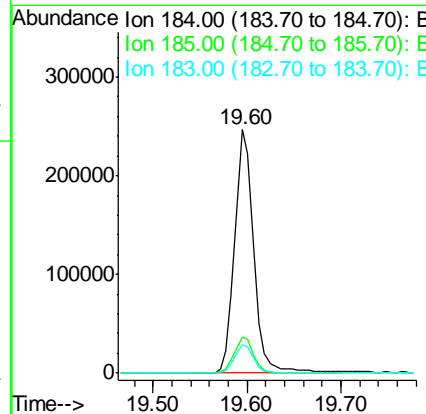
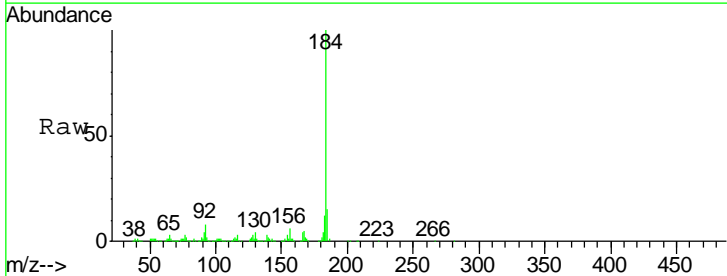

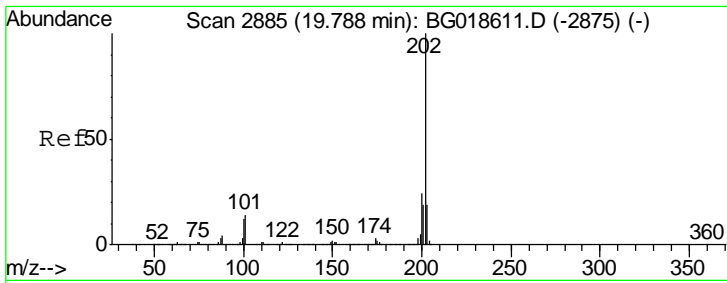

#77
 Pyrene
 Concen: 34.99 ng
 RT: 19.78 min Scan# 2884
 Delta R.T. 0.00 min
 Lab File: BG018714.D
 Acq: 16 Sep 2015 20:18

Instrument :
 BNA_G
 ClientSampled :
 PB85596BS

Tgt Ion	Resp	Lower	Upper
202	100		
200	23.0	19.4	29.0
203	18.4	15.5	23.3

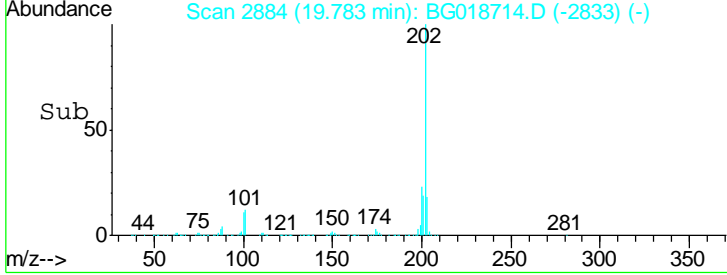
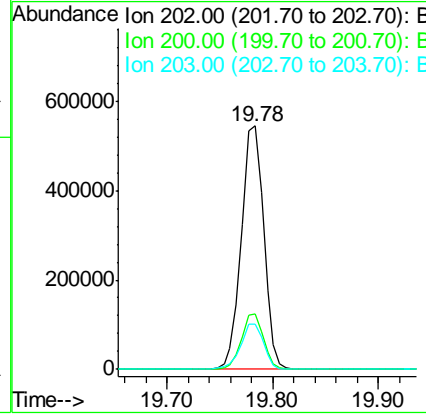
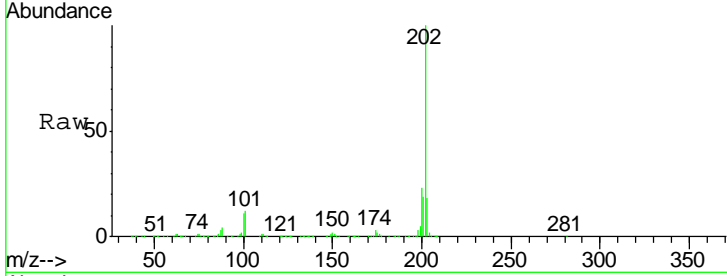

#78
 Terphenyl-d14
 Concen: 74.02 ng
 RT: 19.98 min Scan# 2917
 Delta R.T. 0.00 min
 Lab File: BG018714.D
 Acq: 16 Sep 2015 20:18

Tgt Ion	Resp	Lower	Upper
244	100		
212	7.6	6.9	10.3
122	11.0	10.2	15.2

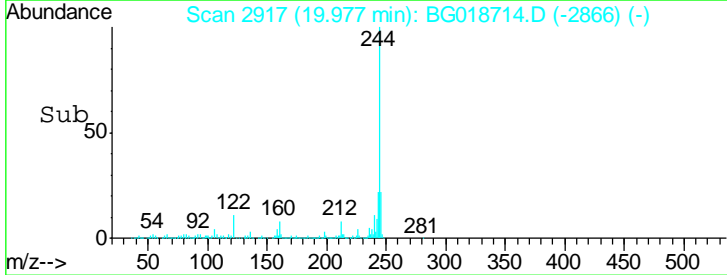
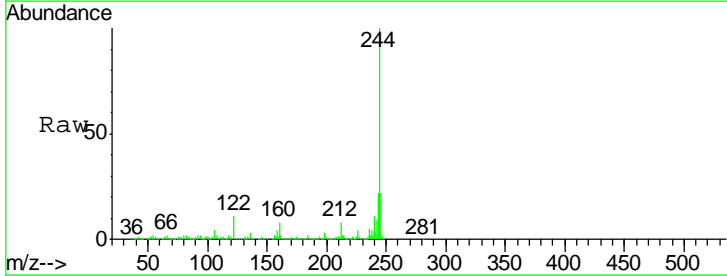
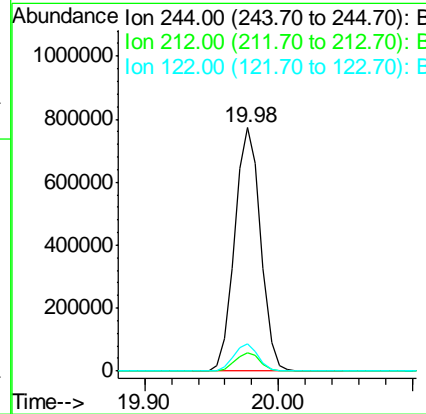
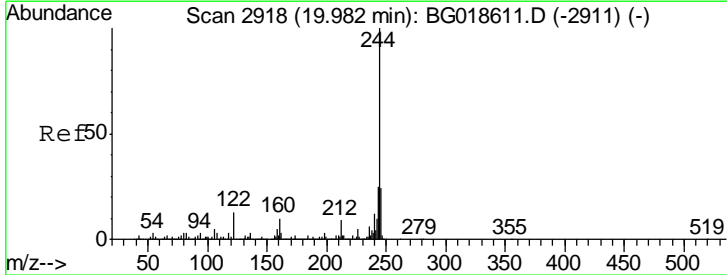

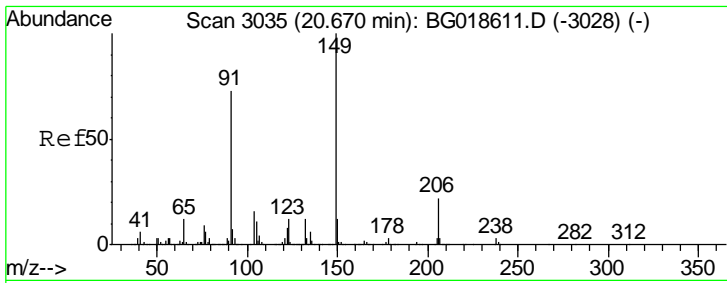

#79
 Butylbenzylphthalate
 Concen: 35.21 ng
 RT: 20.66 min Scan# 3034
 Delta R.T. 0.00 min
 Lab File: BG018714.D
 Acq: 16 Sep 2015 20:18

Instrument :
 BNA_G
 ClientSampled :
 PB85596BS

Tgt Ion	Resp	Lower	Upper
149	100		
91	68.3	58.1	87.1
206	22.8	17.8	26.8

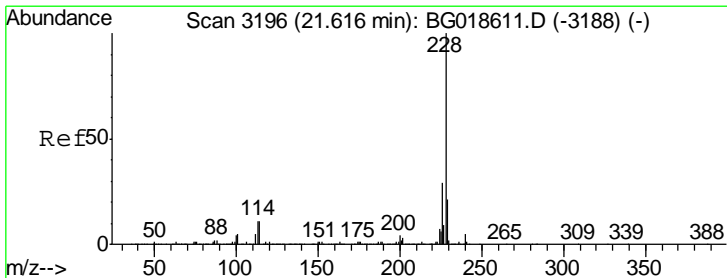
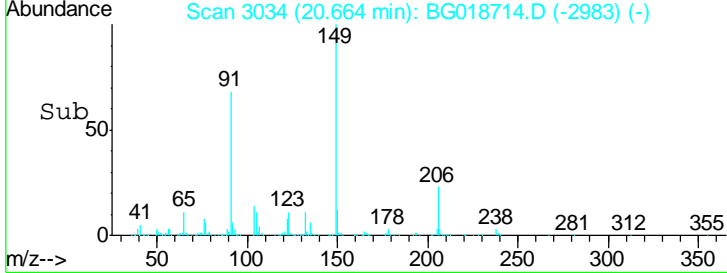
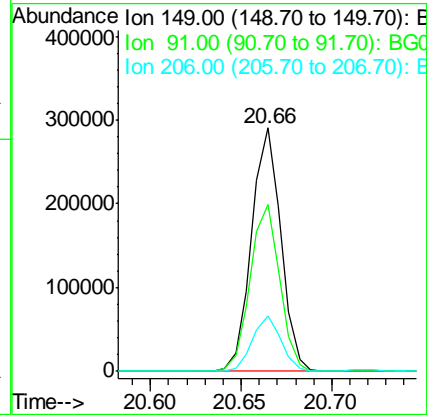
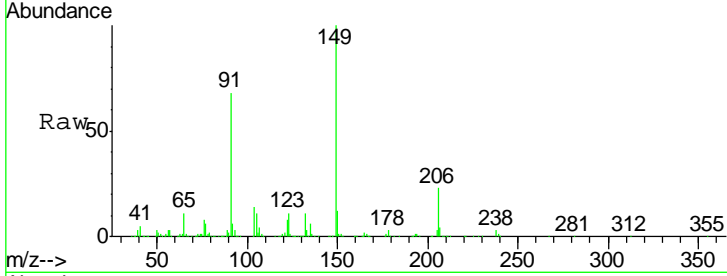

#80
 Benzo(a)anthracene
 Concen: 35.62 ng
 RT: 21.61 min Scan# 3195
 Delta R.T. 0.00 min
 Lab File: BG018714.D
 Acq: 16 Sep 2015 20:18

Tgt Ion	Resp	Lower	Upper
228	100		
226	29.0	23.4	35.0
229	20.4	16.6	25.0

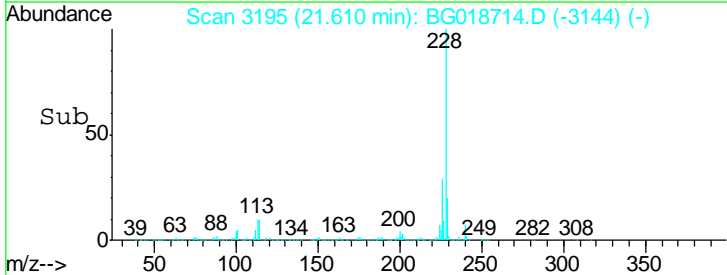
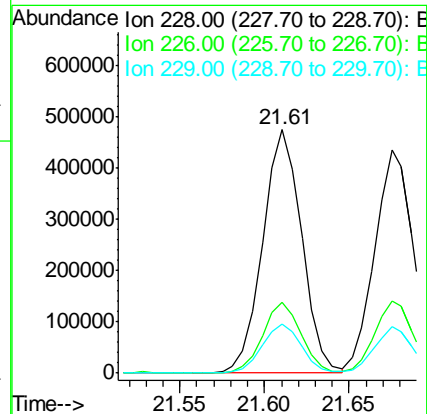
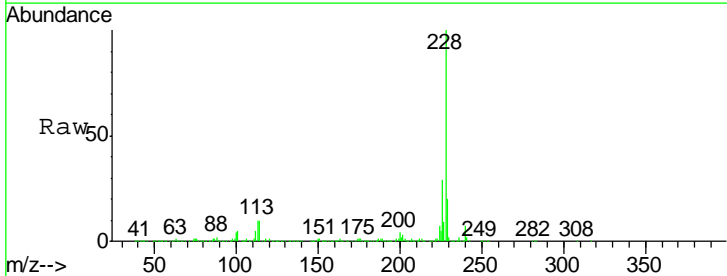

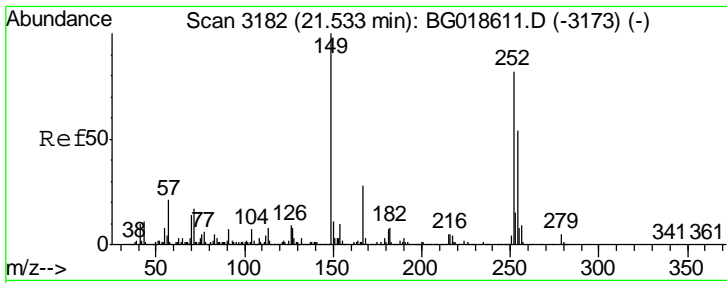

#81
 3,3'-Dichlorobenzidine
 Concen: 26.73 ng
 RT: 21.53 min Scan# 3181
 Delta R.T. 0.00 min
 Lab File: BG018714.D
 Acq: 16 Sep 2015 20:18

Instrument :
 BNA_G
 ClientSampled :
 PB85596BS

Tgt Ion	Resp	Lower	Upper
252	216965		
254	64.1	52.5	78.7
126	10.0	8.5	12.7

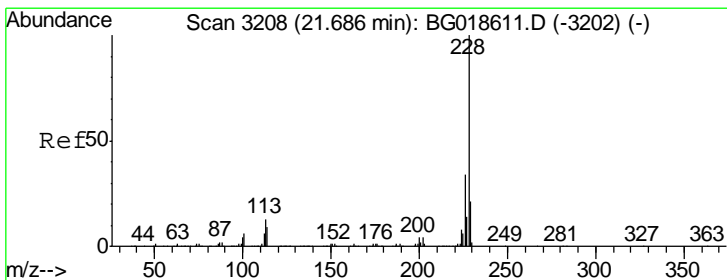
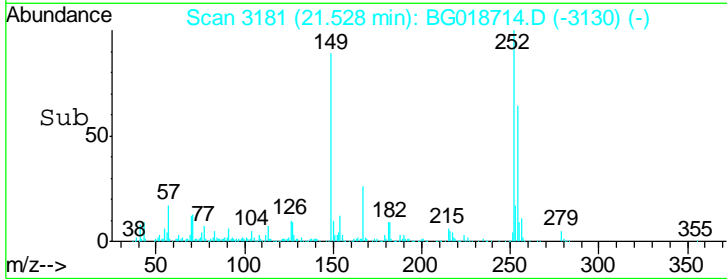
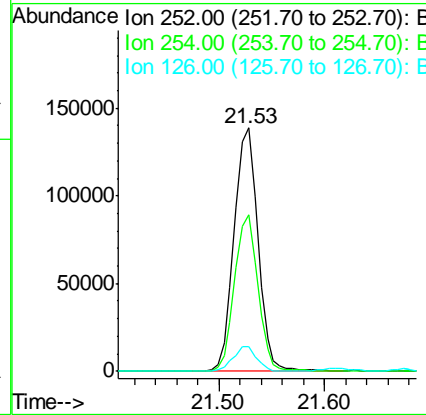
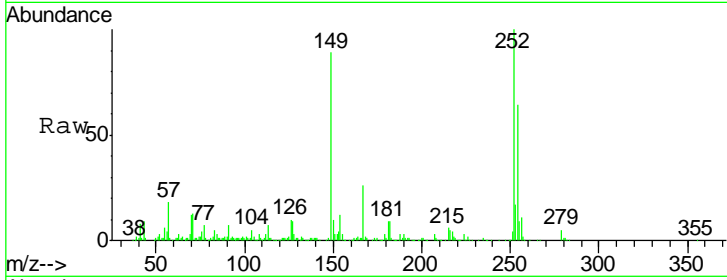

#82
 Chrysene
 Concen: 34.26 ng
 RT: 21.68 min Scan# 3206
 Delta R.T. -0.01 min
 Lab File: BG018714.D
 Acq: 16 Sep 2015 20:18

Tgt Ion	Resp	Lower	Upper
228	689178		
226	32.3	26.7	40.1
229	20.9	17.0	25.6

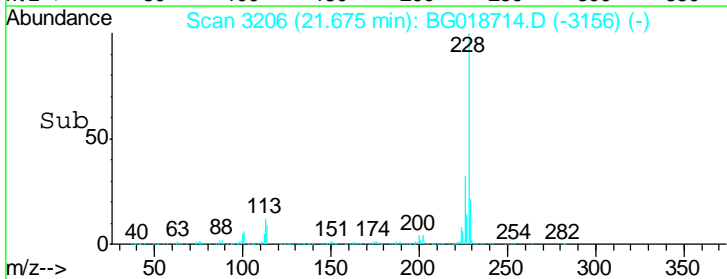
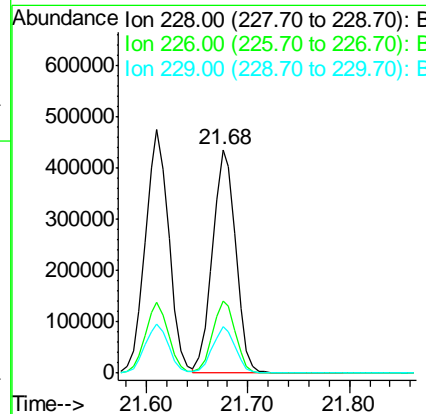
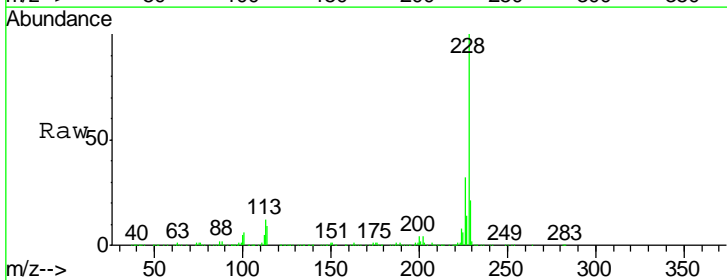

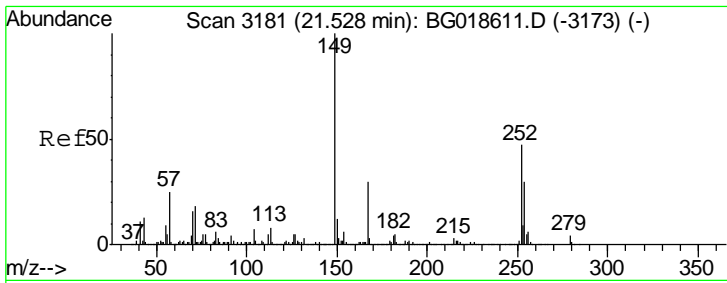

#83
 Bis(2-ethylhexyl)phthalate
 Concen: 36.00 ng
 RT: 21.52 min Scan# 3179
 Delta R.T. 0.00 min
 Lab File: BG018714.D
 Acq: 16 Sep 2015 20:18

Instrument :
 BNA_G
 ClientSampled :
 PB85596BS

Tgt Ion	Resp	Lower	Upper
149	481504		
167	28.4	23.8	35.8
279	4.3	3.4	5.2

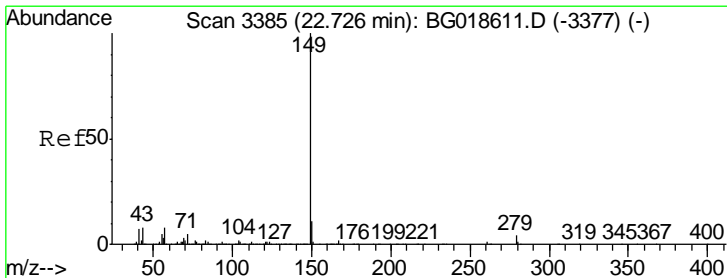
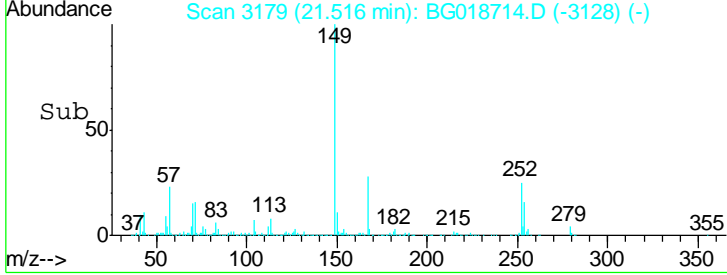
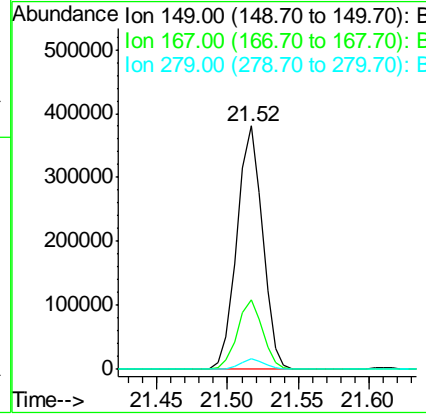
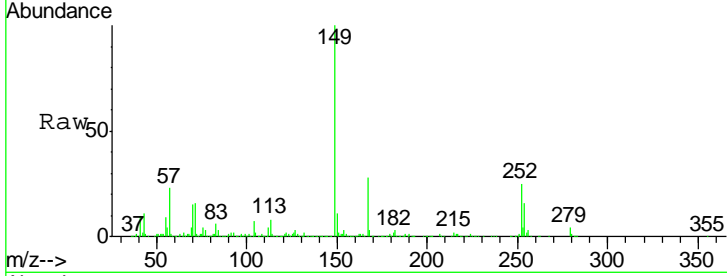

#84
 Di-n-octyl phthalate
 Concen: 36.13 ng
 RT: 22.72 min Scan# 3383
 Delta R.T. 0.00 min
 Lab File: BG018714.D
 Acq: 16 Sep 2015 20:18

Tgt Ion	Resp	Lower	Upper
149	817389		
167	1.6	1.2	1.8
43	7.4	5.9	8.9

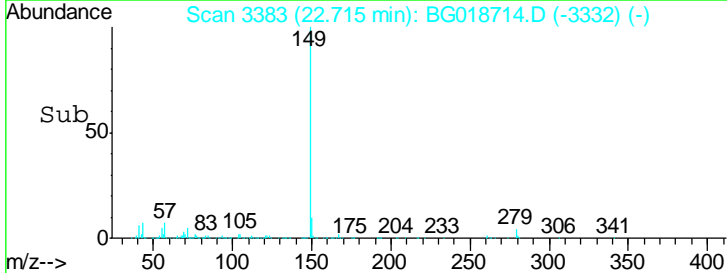
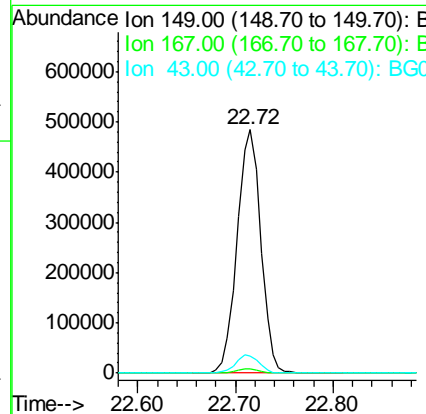
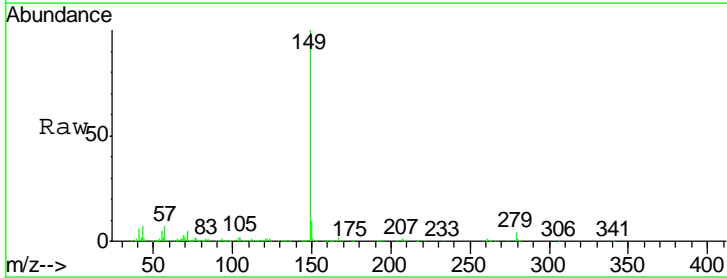

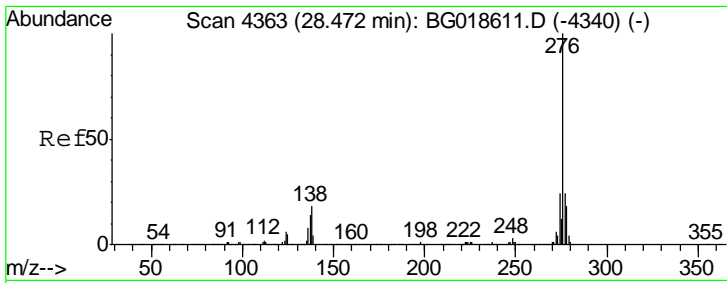

#85
 Indeno(1,2,3-cd)pyrene
 Concen: 34.78 ng
 RT: 28.45 min Scan# 4359
 Delta R.T. 0.00 min
 Lab File: BG018714.D
 Acq: 16 Sep 2015 20:18

Instrument :
 BNA_G
 ClientSampled :
 PB85596BS

Tgt Ion	Resp	Lower	Upper
276	100		
138	25.0	0.0	0.0#
277	25.7	0.0	0.0#

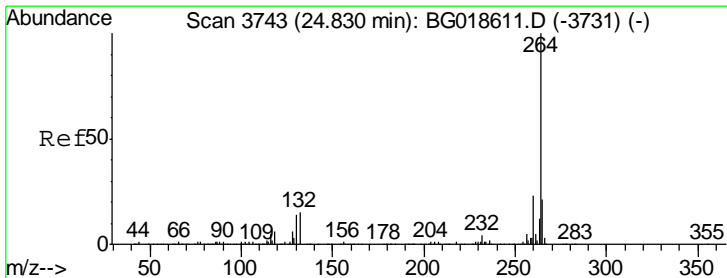
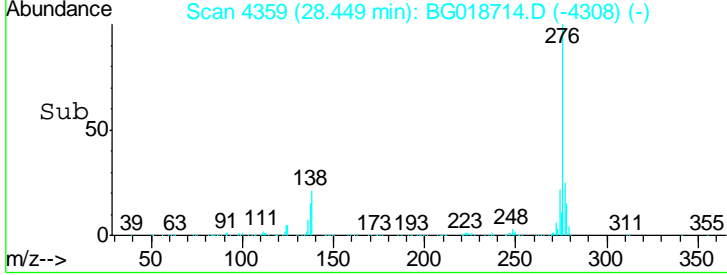
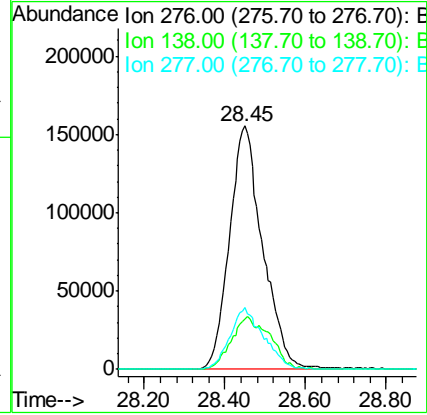
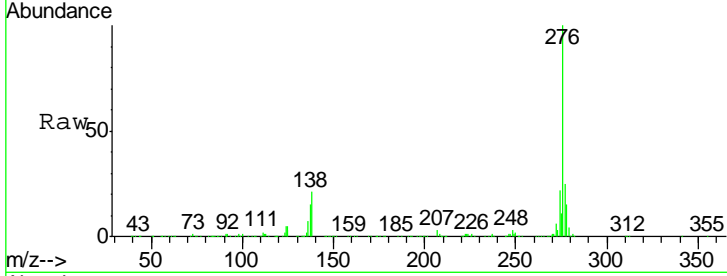

#86
 Perylene-d12
 Concen: 20.00 ng
 RT: 24.81 min Scan# 3740
 Delta R.T. -0.01 min
 Lab File: BG018714.D
 Acq: 16 Sep 2015 20:18

Tgt Ion	Resp	Lower	Upper
264	100		
260	23.6	18.5	27.7
265	21.2	17.2	25.8

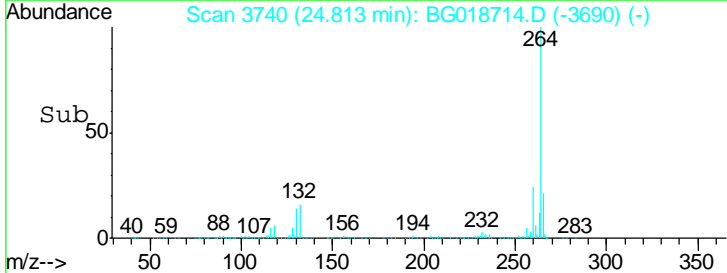
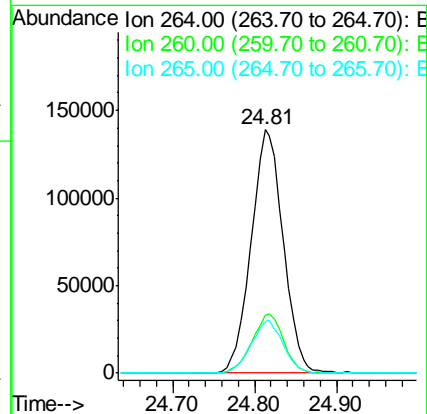
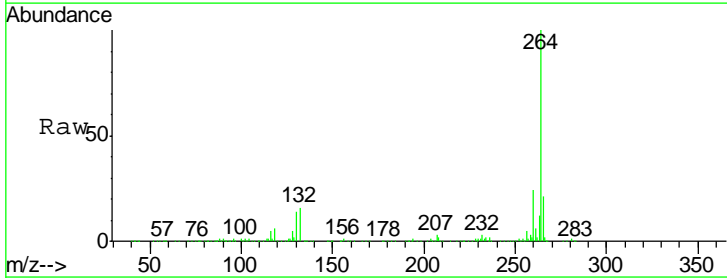

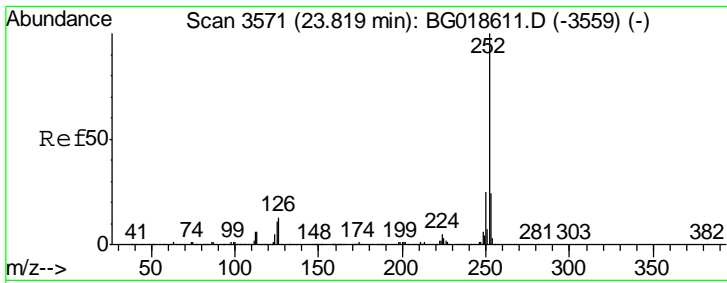

#87
 Benzo(b)fluoranthene
 Concen: 35.71 ng
 RT: 23.81 min Scan# 3569
 Delta R.T. 0.00 min
 Lab File: BG018714.D
 Acq: 16 Sep 2015 20:18

Instrument :
 BNA_G
 ClientSampled :
 PB85596BS

Tgt Ion	Resp	Lower	Upper
252	100		
253	22.6	19.1	28.7
125	10.5	8.9	13.3

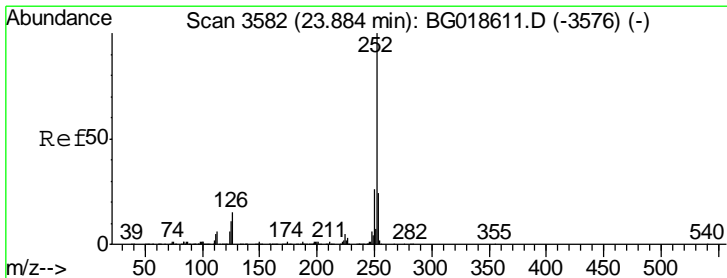
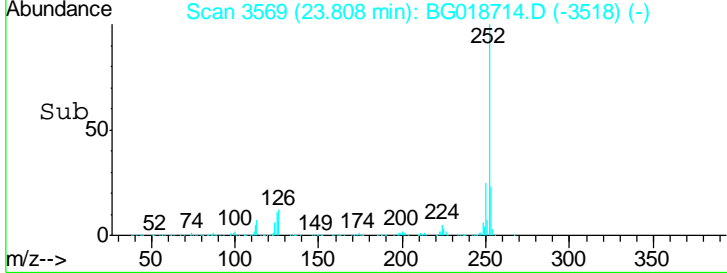
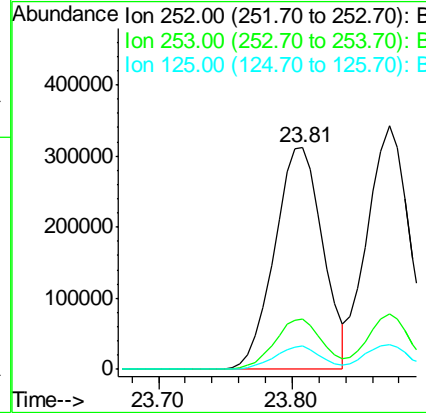
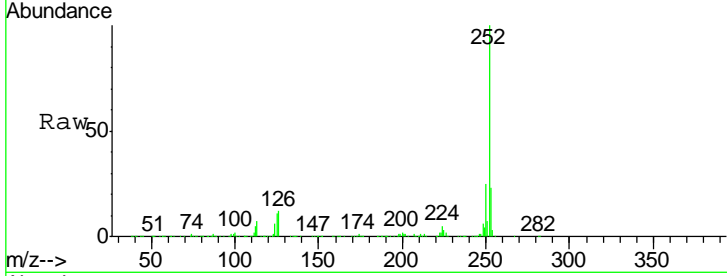

#88
 Benzo(k)fluoranthene
 Concen: 34.47 ng
 RT: 23.87 min Scan# 3580
 Delta R.T. -0.01 min
 Lab File: BG018714.D
 Acq: 16 Sep 2015 20:18

Tgt Ion	Resp	Lower	Upper
252	100		
253	22.6	19.0	28.4
125	10.2	8.9	13.3

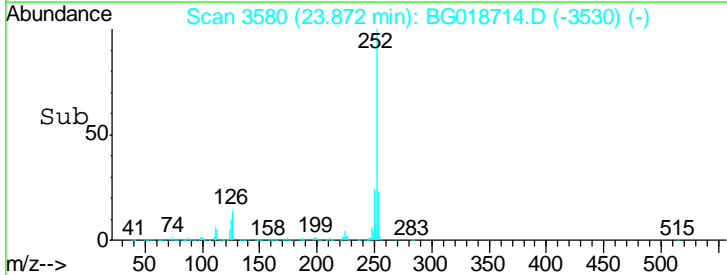
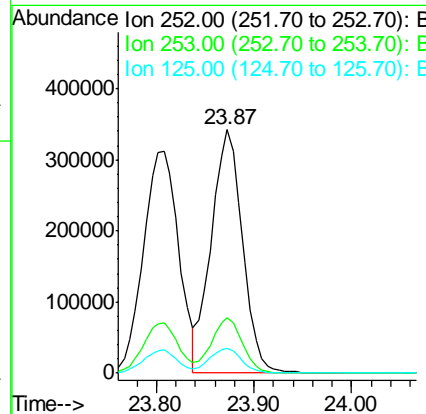
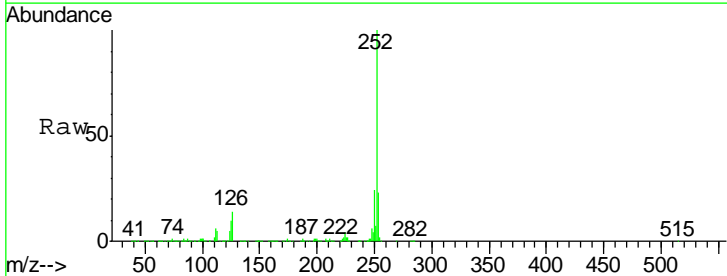

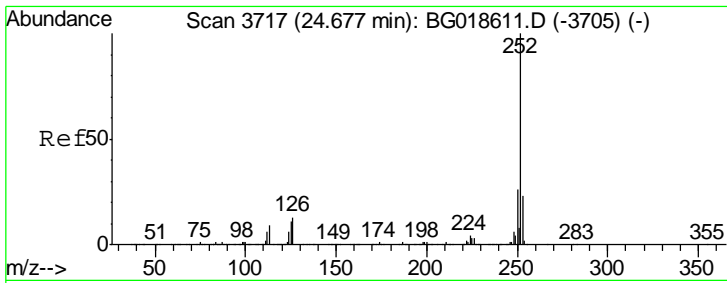

#89
 Benzo(a)pyrene
 Concen: 36.47 ng
 RT: 24.67 min Scan# 3715
 Delta R.T. -0.01 min
 Lab File: BG018714.D
 Acq: 16 Sep 2015 20:18

Instrument :
 BNA_G
 ClientSampled :
 PB85596BS

Tgt Ion	Resp	Lower	Upper
252	760290		
253	22.5	18.7	28.1
125	11.5	9.1	13.7

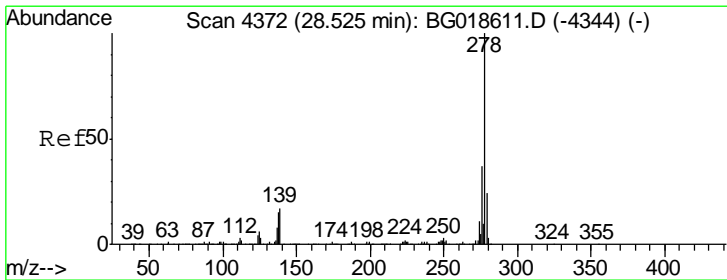
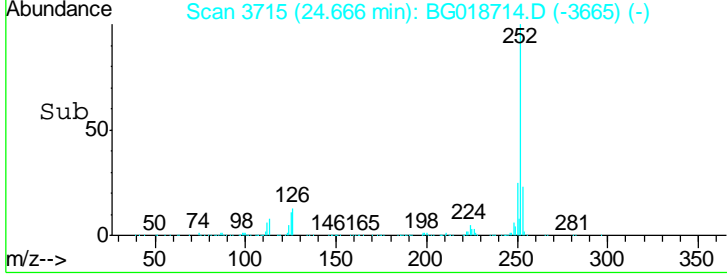
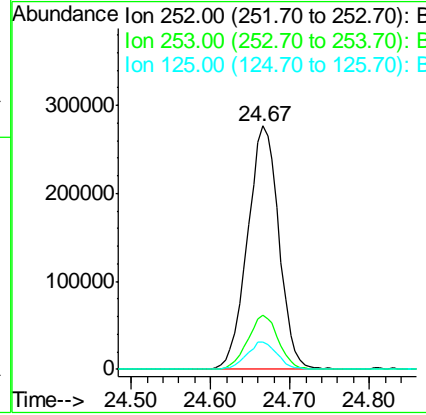
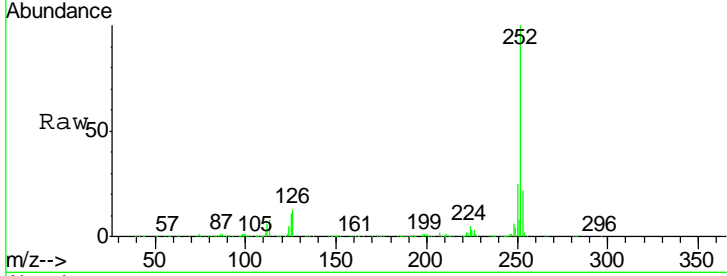

#90
 Dibenzo(a,h)anthracene
 Concen: 35.02 ng
 RT: 28.51 min Scan# 4369
 Delta R.T. -0.01 min
 Lab File: BG018714.D
 Acq: 16 Sep 2015 20:18

Tgt Ion	Resp	Lower	Upper
278	718876		
139	15.0	13.8	20.6
279	23.9	19.4	29.0

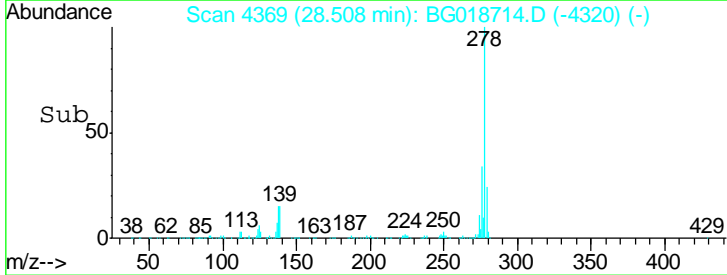
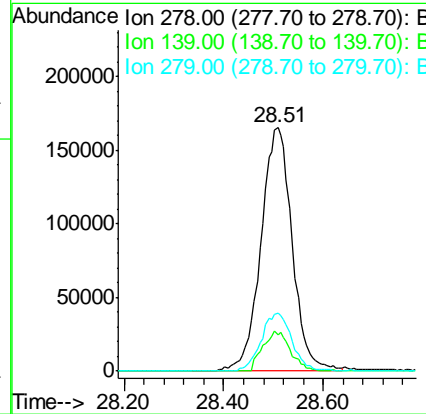
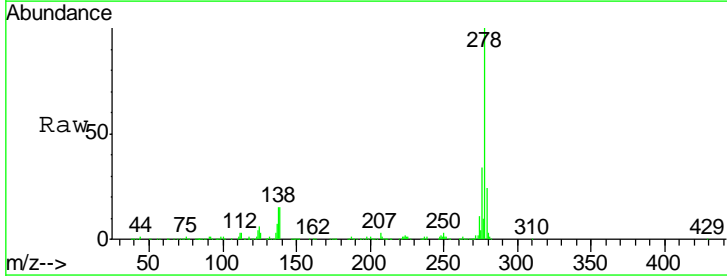

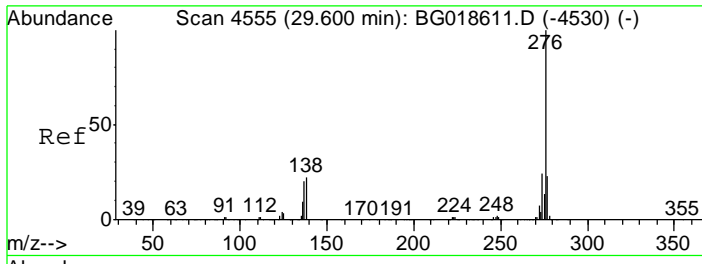

#91
 Benzo(a,h,i)perylene
 Concen: 34.85 ng
 RT: 29.59 min Scan# 4553
 Delta R.T. 0.00 min
 Lab File: BG018714.D
 Acq: 16 Sep 2015 20:18

Instrument :
 BNA_G
ClientSampled :
 PB85596BS

Tot Ion: 276 Resp: 728413

Ion	Ratio	Lower	Upper
276	100		
277	25.1	18.4	27.6
138	21.0	17.4	26.0

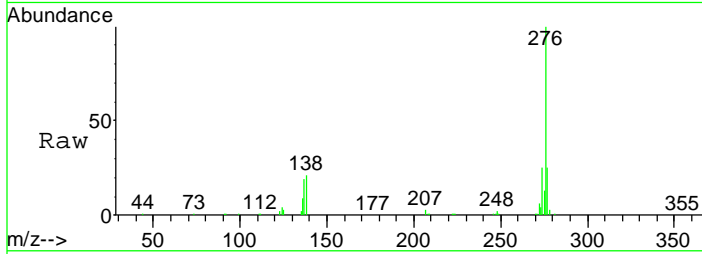

Abundance Ion 276.00 (275.70 to 276.70):
 Ion 277.00 (276.70 to 277.70):
 Ion 138.00 (137.70 to 138.70):

