

Data Path : Z:\svoasrv\HPCHEM1\BNA_G\Data\BG110922\
 Data File : BG055523.D
 Acq On : 9 Nov 2022 14:30
 Operator : CG/JU
 Sample : SSTDICC060
 Misc :
 ALS Vial : 8 Sample Multiplier: 1

Instrument :
 BNA_G
 ClientSampleId :
 SSTDICC060

Quant Time: Nov 09 15:05:13 2022
 Quant Method : Z:\svoasrv\HPCHEM1\BNA_G\Methods\8270-BG110922.M
 Quant Title : ASP BNA STANDARDS FOR 5 POINT CALIBRATION
 QLast Update : Wed Nov 09 13:56:20 2022
 Response via : Initial Calibration

Compound	R.T.	QIon	Response	Conc	Units	Dev(Min)	
Internal Standards							
1) 1,4-Dichlorobenzene-d4	8.270	152	50645	20.000	ng	0.00	
21) Naphthalene-d8	11.102	136	204653	20.000	ng	0.00	
39) Acenaphthene-d10	14.892	164	146164	20.000	ng	0.00	
64) Phenanthrene-d10	17.630	188	336059	20.000	ng	0.00	
76) Chrysene-d12	21.936	240	311537	20.000	ng	0.00	
86) Perylene-d12	25.356	264	339529	20.000	ng	0.00	
System Monitoring Compounds							
5) 2-Fluorophenol	5.791	112	328382	109.933	ng	0.00	
7) Phenol-d6	7.400	99	446741	109.118	ng	0.00	
23) Nitrobenzene-d5	9.445	82	438490	163.098	ng	0.00	
42) 2,4,6-Tribromophenol	16.372	330	197506	149.258	ng	0.00	
45) 2-Fluorobiphenyl	13.523	172	1120978	115.279	ng	0.00	
79) Terphenyl-d14	20.221	244	1758904	108.341	ng	0.00	
Target Compounds							
2) 1,4-Dioxane	3.640	88	75900	56.612	ng		Qvalue 95
3) Pyridine	4.051	79	223859	64.864	ng		99
4) n-Nitrosodimethylamine	3.963	42	123828	56.562	ng		96
6) Aniline	7.588	93	286048	53.136	ng		99
8) 2-Chlorophenol	7.829	128	182052	58.280	ng		100
9) Benzaldehyde	7.400	77	158545	53.498	ng		97
10) Phenol	7.430	94	253602	55.271	ng		98
11) bis(2-Chloroethyl)ether	7.683	93	197781	51.627	ng		97
12) 1,3-Dichlorobenzene	8.158	146	217418	57.205	ng		100
13) 1,4-Dichlorobenzene	8.305	146	218880	56.273	ng		99
14) 1,2-Dichlorobenzene	8.634	146	206959	55.693	ng		98
15) Benzyl Alcohol	8.505	79	201571	58.914	ng		98
16) 2,2'-oxybis(1-Chloropr...	8.799	45	381740	64.120	ng		99
17) 2-Methylphenol	8.699	107	181848	60.019	ng		98
18) Hexachloroethane	9.375	117	75095	59.137	ng		99
19) n-Nitroso-di-n-propyla...	9.081	70	178674	53.101	ng		97
20) 3+4-Methylphenols	9.028	107	255714	60.239	ng		95
22) Acetophenone	9.098	105	325900	58.919	ng	#	99
24) Nitrobenzene	9.486	77	236999	76.463	ng		98
25) Isophorone	10.009	82	478943	58.043	ng		99
26) 2-Nitrophenol	10.203	139	78694	88.411	ng	#	89
27) 2,4-Dimethylphenol	10.244	122	178297	60.669	ng		99
28) bis(2-Chloroethoxy)met...	10.491	93	256577	54.511	ng		98
29) 2,4-Dichlorophenol	10.738	162	204230	61.716	ng		99
30) 1,2,4-Trichlorobenzene	10.961	180	231779	60.570	ng		98
31) Naphthalene	11.155	128	667125	60.460	ng		99
32) Benzoic acid	10.379	122	117651	79.495	ng		93
33) 4-Chloroaniline	11.249	127	285399	59.353	ng		99
34) Hexachlorobutadiene	11.437	225	154833	1192.329	ng		99
35) Caprolactam	12.024	113	70014	60.764	ng		96
36) 4-Chloro-3-methylphenol	12.342	107	233945	63.937	ng		98
37) 2-Methylnaphthalene	12.741	142	498798	59.068	ng		99
38) 1-Methylnaphthalene	12.959	142	487715	59.382	ng		98
40) 1,2,4,5-Tetrachloroben...	13.100	216	263874	63.043	ng		98
41) Hexachlorocyclopentadiene	13.082	237	128680	69.414	ng		100
43) 2,4,6-Trichlorophenol	13.329	196	180040	68.907	ng		99

Data Path : Z:\svoasrv\HPCHEM1\BNA_G\Data\BG110922\
 Data File : BG055523.D
 Acq On : 9 Nov 2022 14:30
 Operator : CG/JU
 Sample : SSTDICC060
 Misc :
 ALS Vial : 8 Sample Multiplier: 1

Instrument :
 BNA_G
 ClientSampleId :
 SSTDICC060

Quant Time: Nov 09 15:05:13 2022
 Quant Method : Z:\svoasrv\HPCHEM1\BNA_G\Methods\8270-BG110922.M
 Quant Title : ASP BNA STANDARDS FOR 5 POINT CALIBRATION
 QLast Update : Wed Nov 09 13:56:20 2022
 Response via : Initial Calibration

Compound	R.T.	QIon	Response	Conc	Units	Dev(Min)
44) 2,4,5-Trichlorophenol	13.399	196	199868	69.560	ng	98
46) 1,1'-Biphenyl	13.734	154	637076	59.793	ng	98
47) 2-Chloronaphthalene	13.781	162	493158	59.782	ng	99
48) 2-Nitroaniline	13.969	65	144018	113.688	ng	95
49) Acenaphthylene	14.621	152	823411	61.758	ng	99
50) Dimethylphthalate	14.339	163	684125	61.053	ng	100
51) 2,6-Dinitrotoluene	14.457	165	130335	102.607	ng	96
52) Acenaphthene	14.956	154	516703	60.305	ng	99
53) 3-Nitroaniline	14.786	138	145100	92.461	ng	98
54) 2,4-Dinitrophenol	14.986	184	46797	87.493	ng	87
55) Dibenzofuran	15.291	168	804943	60.193	ng	99
56) 4-Nitrophenol	15.068	139	112602	81.533	ng	98
57) 2,4-Dinitrotoluene	15.238	165	172905	108.561	ng	97
58) Fluorene	15.938	166	635680	58.695	ng	99
59) 2,3,4,6-Tetrachlorophenol	15.503	232	185174	73.598	ng	99
60) Diethylphthalate	15.697	149	691409	59.236	ng	99
61) 4-Chlorophenyl-phenyle...	15.920	204	340901	64.239	ng	99
62) 4-Nitroaniline	15.949	138	148592	92.803	ng	95
63) Azobenzene	16.214	77	645127	59.314	ng	98
65) 4,6-Dinitro-2-methylph...	15.996	198	72493	81.908	ng	96
66) n-Nitrosodiphenylamine	16.131	169	570661	60.226	ng	99
67) 4-Bromophenyl-phenylether	16.813	248	208111	59.743	ng	98
68) Hexachlorobenzene	16.936	284	247207	64.028	ng	97
69) Atrazine	17.071	200	215331	60.795	ng	99
70) Pentachlorophenol	17.271	266	152615	71.708	ng	99
71) Phenanthrene	17.677	178	1064742	57.463	ng	98
72) Anthracene	17.765	178	1032940	56.843	ng	99
73) Carbazole	18.029	167	931140	56.117	ng	99
74) Di-n-butylphthalate	18.576	149	1156284	57.637	ng	99
75) Fluoranthene	19.668	202	1241634	57.629	ng	98
77) Benzidine	19.839	184	534297	54.648	ng	99
78) Pyrene	20.033	202	1247840	55.372	ng	98
80) Butylbenzylphthalate	20.908	149	500551	60.204	ng	97
81) Benzo(a)anthracene	21.913	228	1277692	56.370	ng	98
82) 3,3'-Dichlorobenzidine	21.819	252	440867	60.090	ng	100
83) Chrysene	21.983	228	1216112	55.949	ng	100
84) Bis(2-ethylhexyl)phtha...	21.807	149	727787	57.350	ng	99
85) Di-n-octyl phthalate	23.094	149	1237549	55.858	ng	99
87) Indeno(1,2,3-cd)pyrene	29.316	276	1584077	60.328	ng	99
88) Benzo(b)fluoranthene	24.269	252	1311901	58.663	ng	100
89) Benzo(k)fluoranthene	24.345	252	1305447	58.807	ng	99
90) Benzo(a)pyrene	25.197	252	1127629	58.785	ng	100
91) Dibenzo(a,h)anthracene	29.386	278	1300625	58.098	ng	98
92) Benzo(g,h,i)perylene	30.556	276	1284786	59.773	ng	100

(#) = qualifier out of range (m) = manual integration (+) = signals summed

Data Path : Z:\svoasrv\HPCHEM1\BNA_G\Data\BG110922\
 Data File : BG055523.D
 Acq On : 9 Nov 2022 14:30
 Operator : CG/JU
 Sample : SSTDICC060
 Misc :
 ALS Vial : 8 Sample Multiplier: 1

Instrument :
 BNA_G
 ClientSampleId :
 SSTDICC060

Quant Time: Nov 09 15:05:13 2022
 Quant Method : Z:\svoasrv\HPCHEM1\BNA_G\Methods\8270-BG110922.M
 Quant Title : ASP BNA STANDARDS FOR 5 POINT CALIBRATION
 QLast Update : Wed Nov 09 13:56:20 2022
 Response via : Initial Calibration

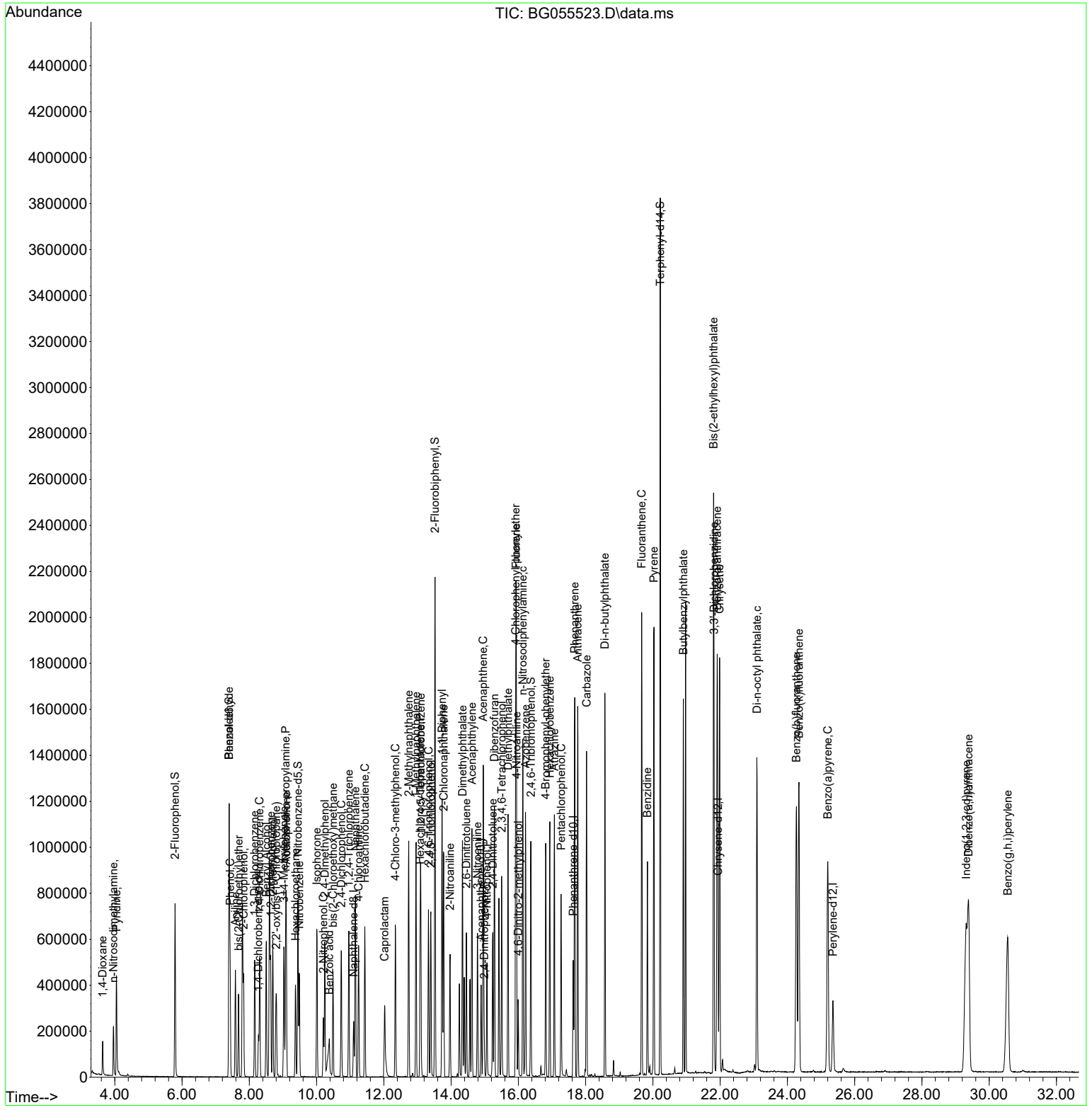

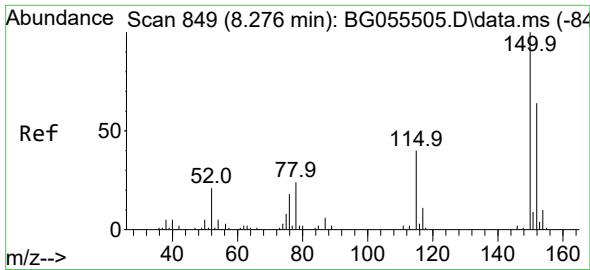

#1
 1,4-Dichlorobenzene-d4
 Concen: 20.000 ng
 RT: 8.270 min Scan# 84
 Delta R.T. 0.000 min
 Lab File: BG055523.D
 Acq: 9 Nov 2022 14:30

Instrument :
 BNA_G
 ClientSampleId :
 SSTDICC060

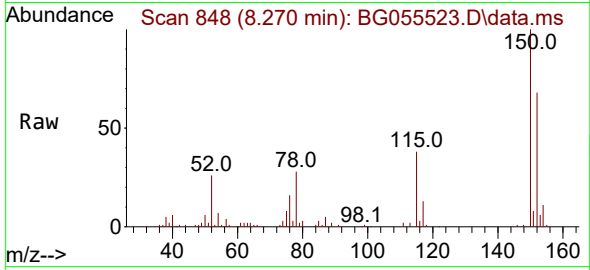

Tgt Ion:152 Resp: 50645
 Ion Ratio Lower Upper
 152 100
 150 146.1 121.0 181.4
 115 55.9 47.8 71.8

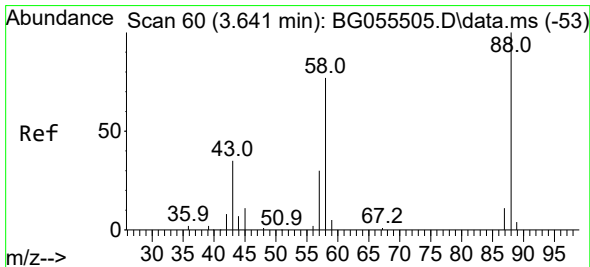
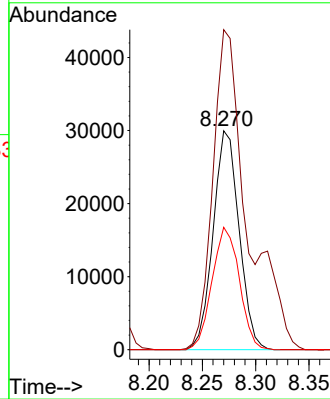
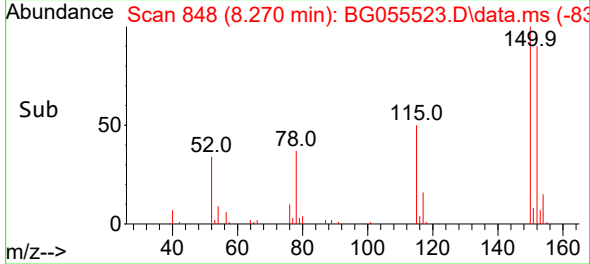

#2
 1,4-Dioxane
 Concen: 56.612 ng
 RT: 3.640 min Scan# 60
 Delta R.T. -0.000 min
 Lab File: BG055523.D
 Acq: 9 Nov 2022 14:30

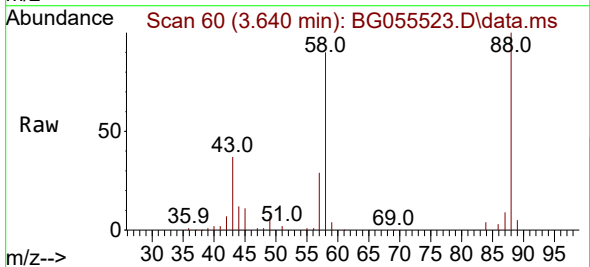

Tgt Ion: 88 Resp: 75900
 Ion Ratio Lower Upper
 88 100
 58 90.5 68.9 103.3
 43 36.1 27.1 40.7

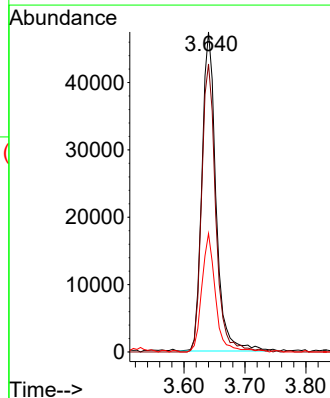
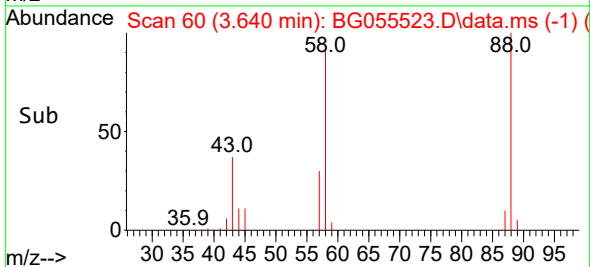

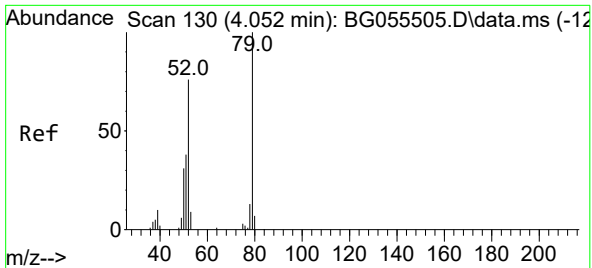

#3
 Pyridine
 Concen: 64.864 ng
 RT: 4.051 min Scan# 111
 Delta R.T. -0.000 min
 Lab File: BG055523.D
 Acq: 9 Nov 2022 14:30

Instrument : BNA_G
 ClientSampleId : SSTDICC060

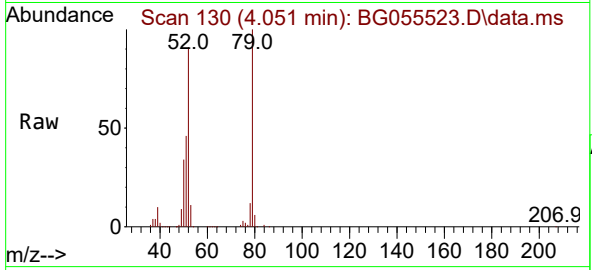

Tgt Ion: 79 Resp: 223859

Ion	Ratio	Lower	Upper
79	100		
52	91.5	72.7	109.1
51	45.6	36.0	54.0

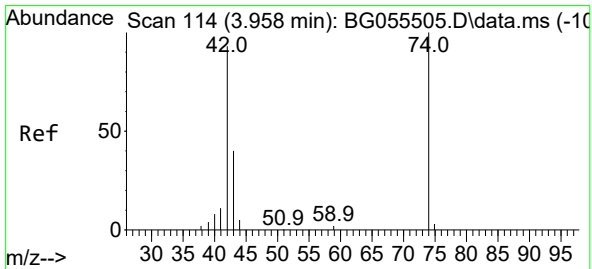
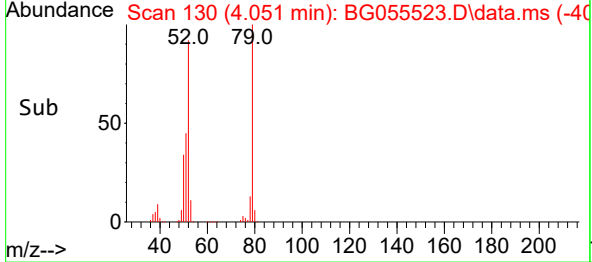
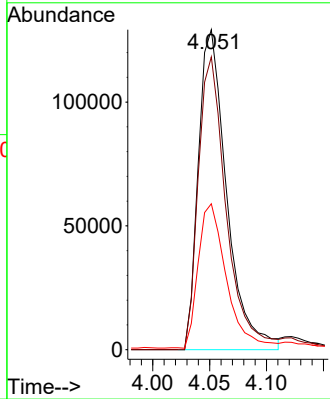

#4
 n-Nitrosodimethylamine
 Concen: 56.562 ng
 RT: 3.963 min Scan# 115
 Delta R.T. 0.006 min
 Lab File: BG055523.D
 Acq: 9 Nov 2022 14:30

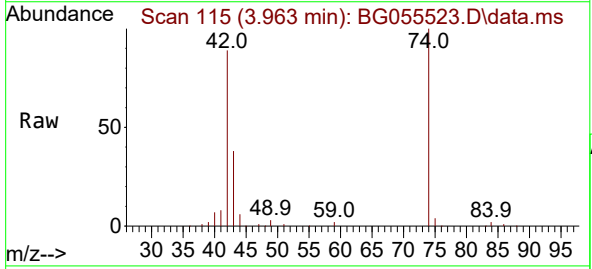

Tgt Ion: 42 Resp: 123828

Ion	Ratio	Lower	Upper
42	100		
74	112.8	87.1	130.7
44	6.3	5.6	8.4

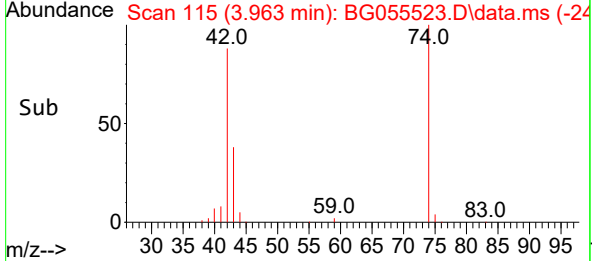
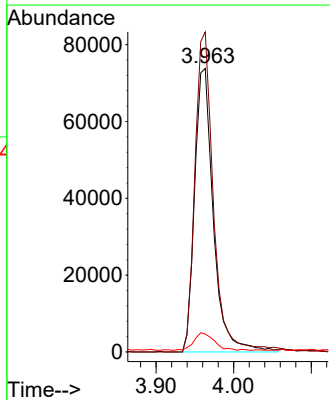

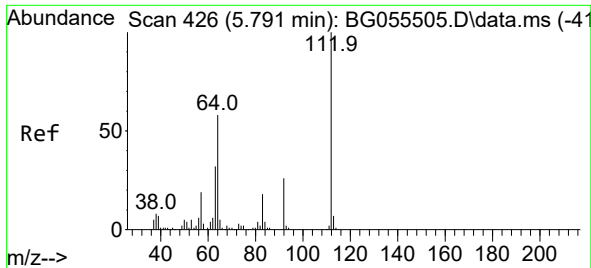

#5
 2-Fluorophenol
 Concen: 109.933 ng
 RT: 5.791 min Scan# 41
 Delta R.T. -0.000 min
 Lab File: BG055523.D
 Acq: 9 Nov 2022 14:30

Instrument :
 BNA_G
 ClientSampleId :
 SSTDICC060

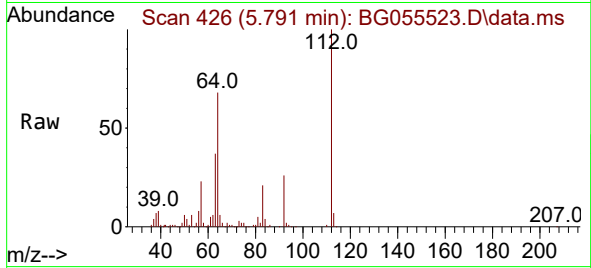

Tgt Ion:112 Resp: 328382

Ion	Ratio	Lower	Upper
112	100		
64	67.6	52.6	78.8
63	36.7	28.3	42.5

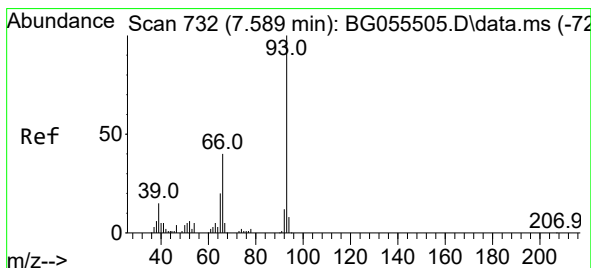
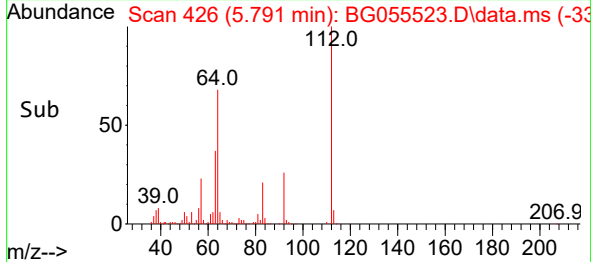
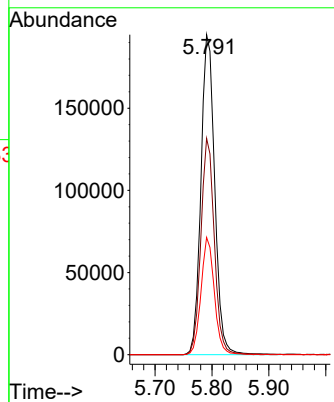

#6
 Aniline
 Concen: 53.136 ng
 RT: 7.588 min Scan# 732
 Delta R.T. 0.006 min
 Lab File: BG055523.D
 Acq: 9 Nov 2022 14:30

Tgt Ion: 93 Resp: 286048

Ion	Ratio	Lower	Upper
93	100		
66	42.2	33.2	49.8
65	22.7	18.1	27.1

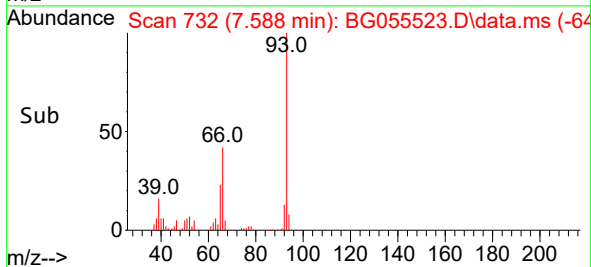
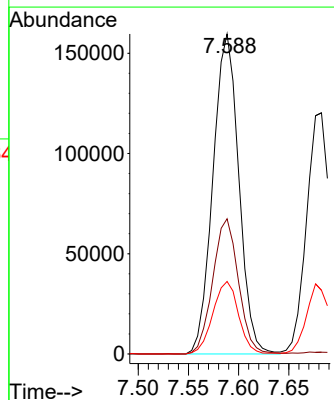
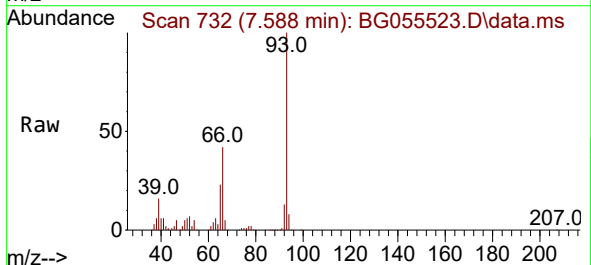

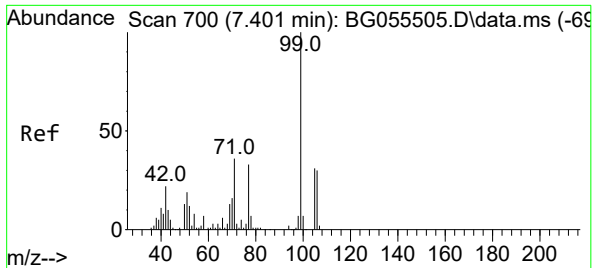

#7
 Phenol-d6
 Concen: 109.118 ng
 RT: 7.400 min Scan# 700
 Delta R.T. -0.000 min
 Lab File: BG055523.D
 Acq: 9 Nov 2022 14:30

Instrument : BNA_G
 ClientSampleId : SSTDICC060

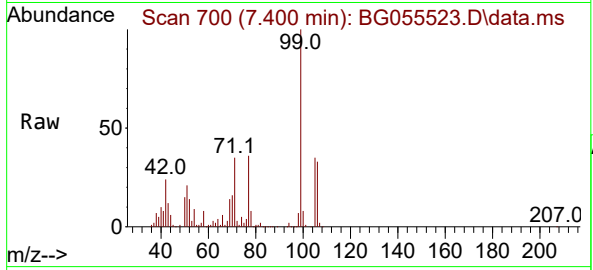

Tgt Ion	Resp	Lower	Upper
99	446741		
42	23.6	17.5	26.3
71	35.4	28.3	42.5

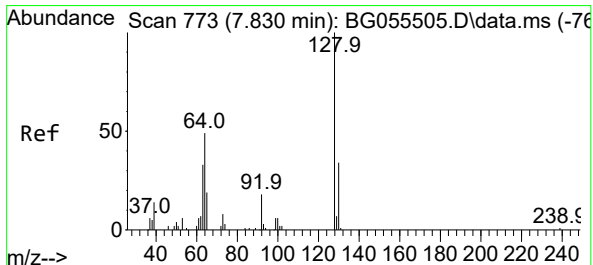
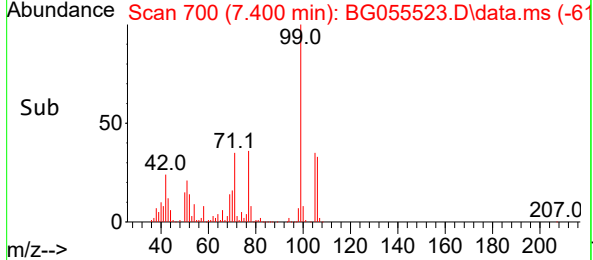
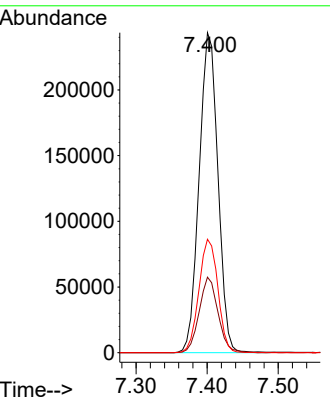

#8
 2-Chlorophenol
 Concen: 58.280 ng
 RT: 7.829 min Scan# 773
 Delta R.T. -0.000 min
 Lab File: BG055523.D
 Acq: 9 Nov 2022 14:30

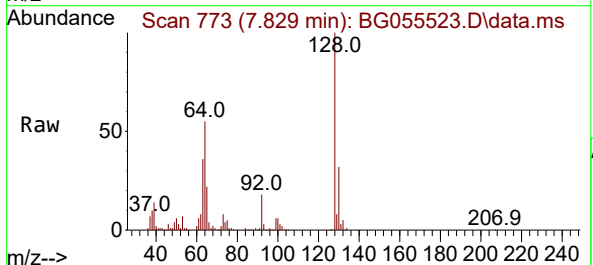

Tgt Ion	Resp	Lower	Upper
128	182052		
130	32.2	12.2	52.2
64	55.1	35.5	75.5

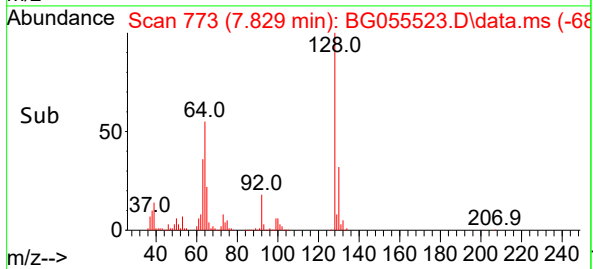
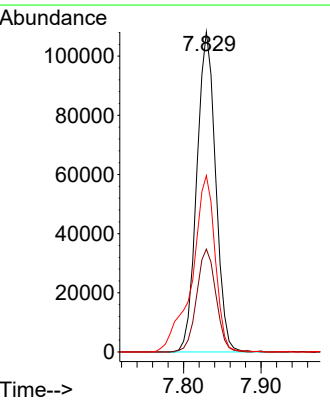

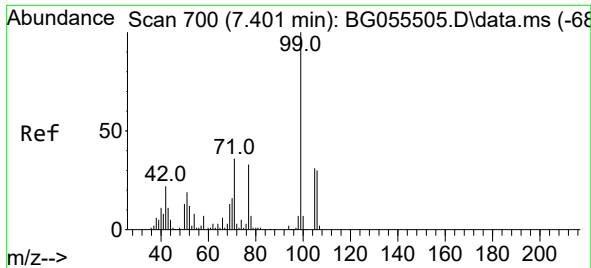

#9
Benzaldehyde
Concen: 53.498 ng
RT: 7.400 min Scan# 700
Delta R.T. 0.006 min
Lab File: BG055523.D
Acq: 9 Nov 2022 14:30

Instrument :
BNA_G
ClientSampleId :
SSTDICC060

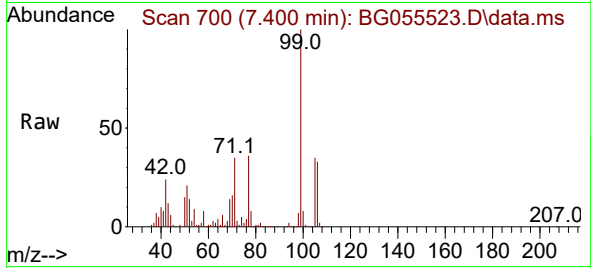

Tgt Ion: 77 Resp: 158545
Ion Ratio Lower Upper
77 100
105 96.4 73.9 113.9
106 90.2 73.1 113.1

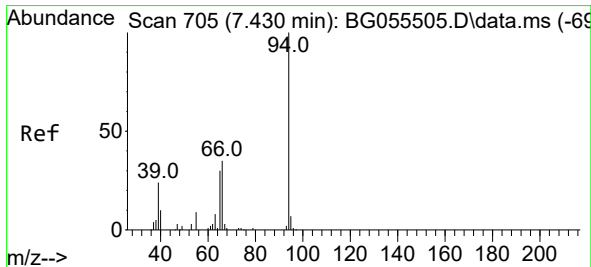
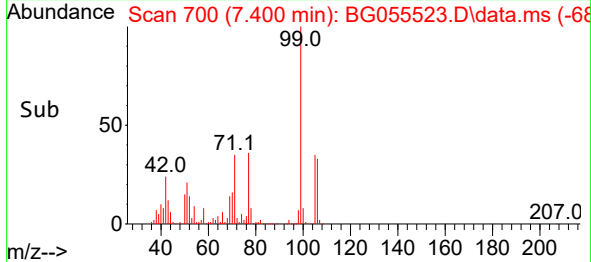
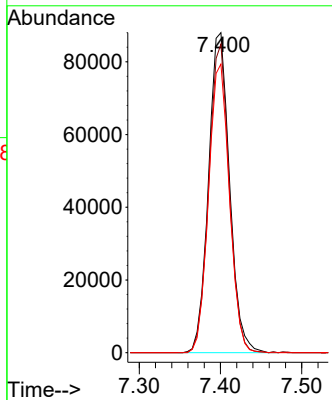

#10
Phenol
Concen: 55.271 ng
RT: 7.430 min Scan# 705
Delta R.T. 0.006 min
Lab File: BG055523.D
Acq: 9 Nov 2022 14:30

Tgt Ion: 94 Resp: 253602
Ion Ratio Lower Upper
94 100
65 32.4 11.9 51.9
66 38.9 20.3 60.3

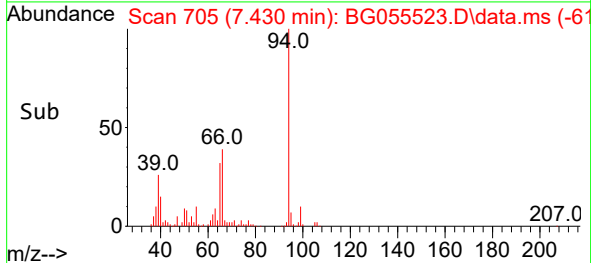
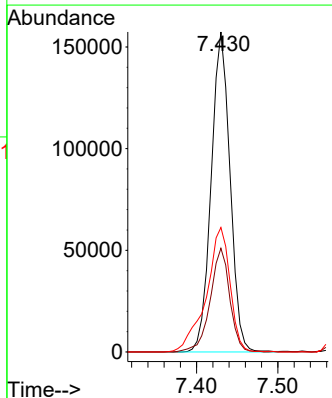
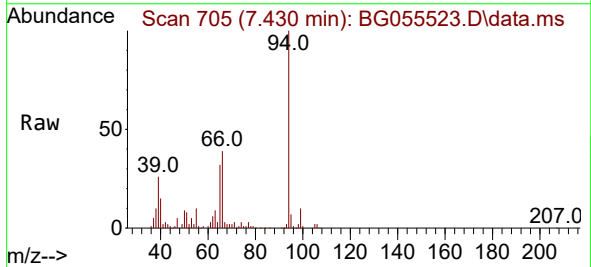

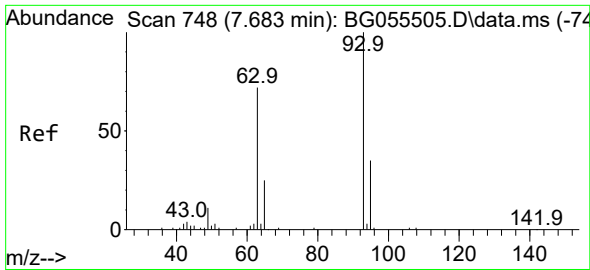

#11
 bis(2-Chloroethyl)ether
 Concen: 51.627 ng
 RT: 7.683 min Scan# 748
 Delta R.T. 0.006 min
 Lab File: BG055523.D
 Acq: 9 Nov 2022 14:30

Instrument :
 BNA_G
 ClientSampleId :
 SSTDICC060

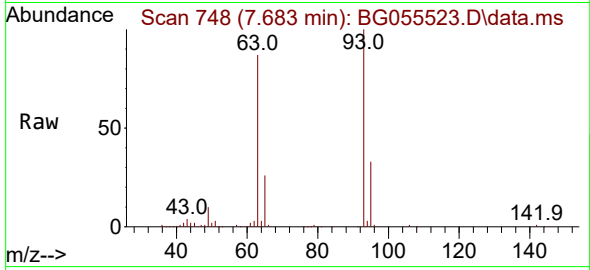

Tgt Ion: 93 Resp: 197781
 Ion Ratio Lower Upper
 93 100
 63 87.3 71.2 111.2
 95 32.7 12.4 52.4

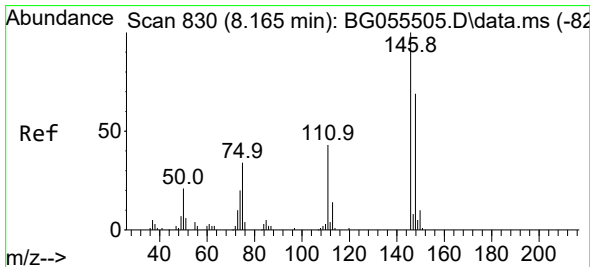
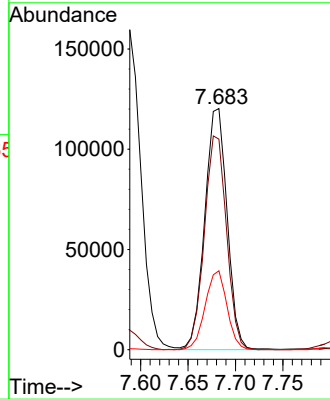
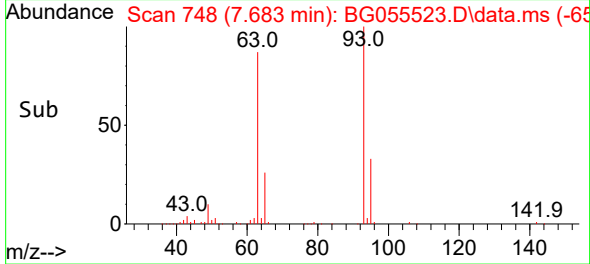

#12
 1,3-Dichlorobenzene
 Concen: 57.205 ng
 RT: 8.158 min Scan# 829
 Delta R.T. -0.000 min
 Lab File: BG055523.D
 Acq: 9 Nov 2022 14:30

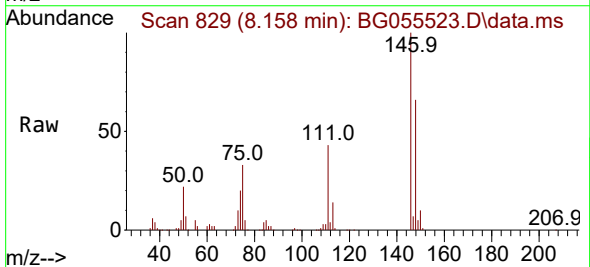

Tgt Ion:146 Resp: 217418
 Ion Ratio Lower Upper
 146 100
 148 65.6 52.2 78.4
 75 32.6 25.8 38.8

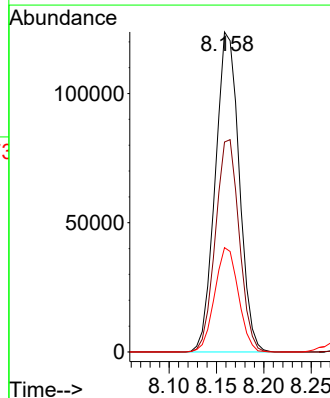
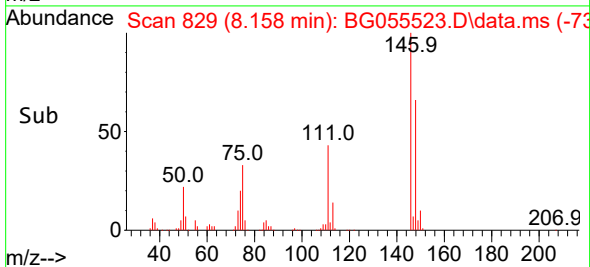

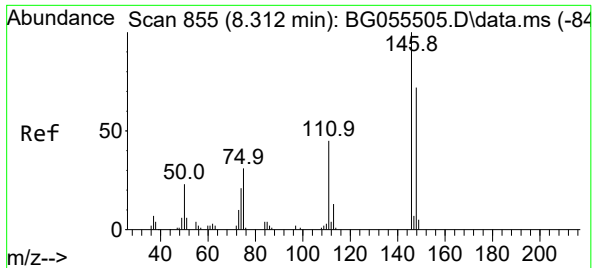

#13
 1,4-Dichlorobenzene
 Concen: 56.273 ng
 RT: 8.305 min Scan# 810
 Delta R.T. -0.000 min
 Lab File: BG055523.D
 Acq: 9 Nov 2022 14:30

Instrument : BNA_G
 ClientSampleId : SSTDICC060

Tgt Ion:146 Resp: 218880

Ion	Ratio	Lower	Upper
146	100		
148	64.2	51.0	76.6
111	40.9	33.0	49.6

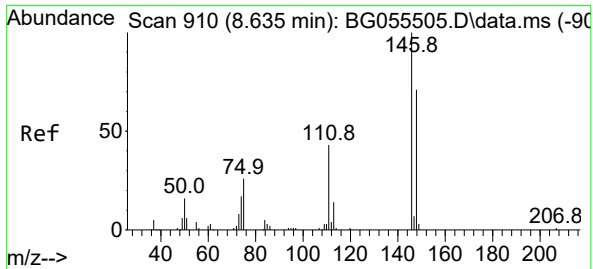
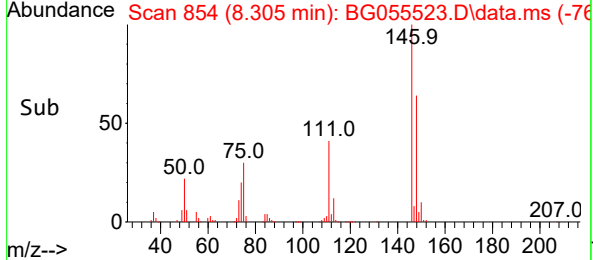
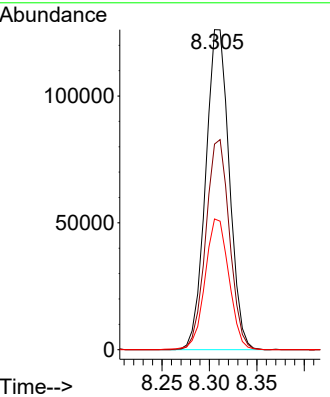
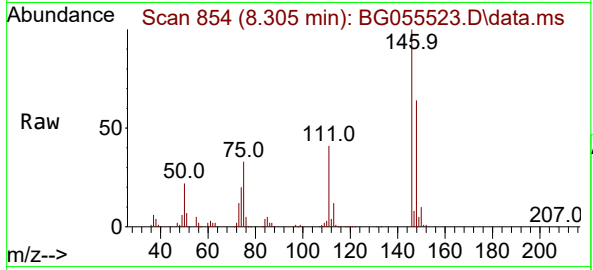

#14
 1,2-Dichlorobenzene
 Concen: 55.693 ng
 RT: 8.634 min Scan# 910
 Delta R.T. 0.006 min
 Lab File: BG055523.D
 Acq: 9 Nov 2022 14:30

Tgt Ion:146 Resp: 206959

Ion	Ratio	Lower	Upper
146	100		
148	67.0	51.8	77.6
111	43.6	34.6	52.0

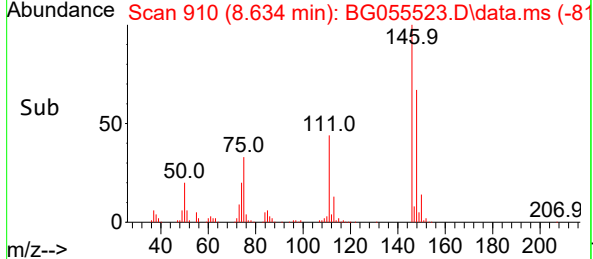
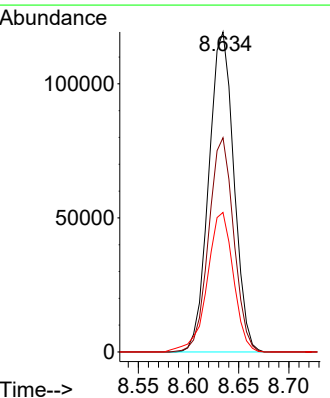
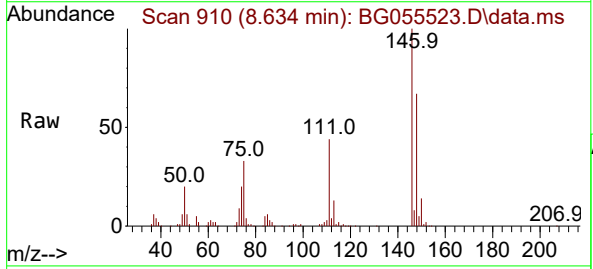

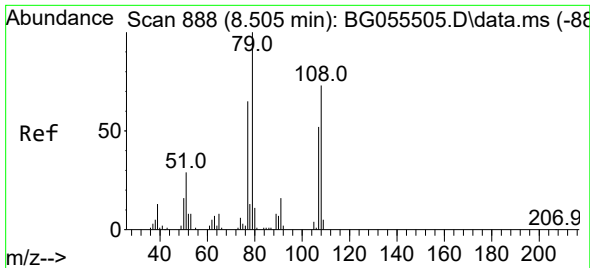

#15
 Benzyl Alcohol
 Concen: 58.914 ng
 RT: 8.505 min Scan# 888
 Delta R.T. 0.006 min
 Lab File: BG055523.D
 Acq: 9 Nov 2022 14:30

Instrument : BNA_G
 ClientSampleId : SSTDICC060

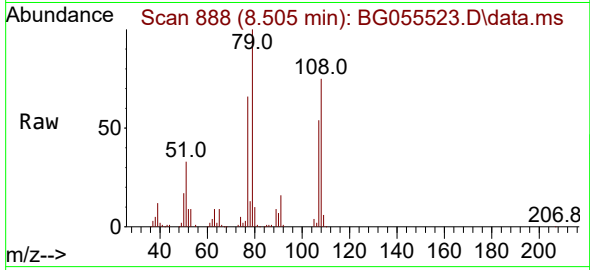

Tgt Ion: 79 Resp: 201571

Ion	Ratio	Lower	Upper
79	100		
108	75.1	61.8	92.6
77	66.0	52.4	78.6

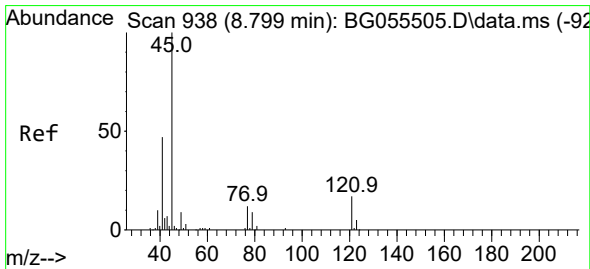
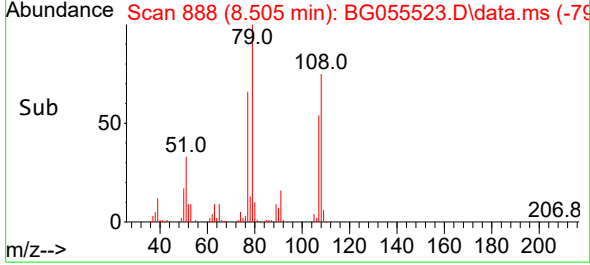
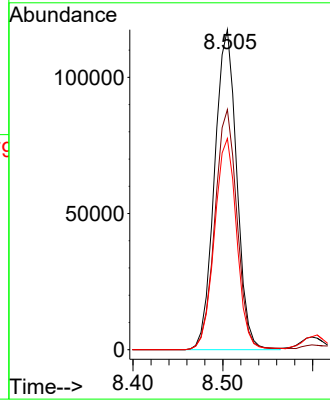

#16
 2,2'-oxybis(1-Chloropropane)
 Concen: 64.120 ng
 RT: 8.799 min Scan# 938
 Delta R.T. -0.000 min
 Lab File: BG055523.D
 Acq: 9 Nov 2022 14:30

Tgt Ion: 45 Resp: 381740

Ion	Ratio	Lower	Upper
45	100		
77	11.0	0.0	30.4
79	8.1	0.0	28.3

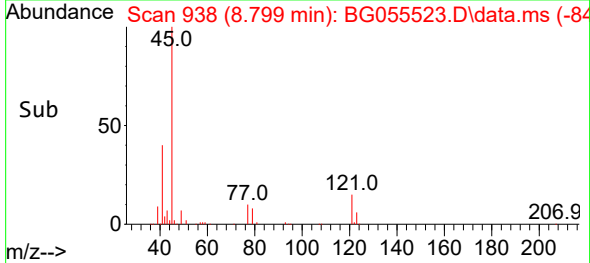
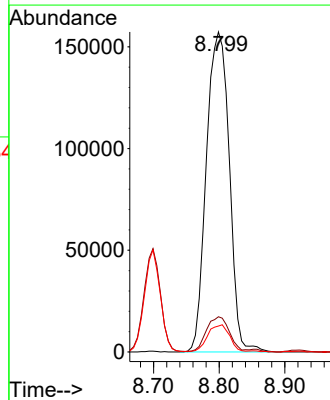
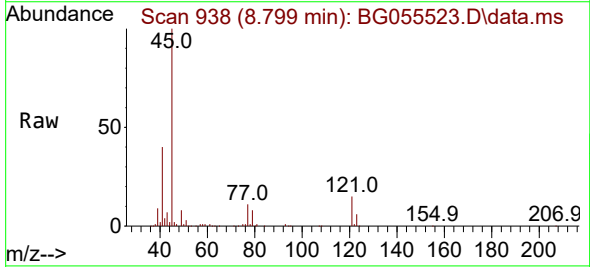

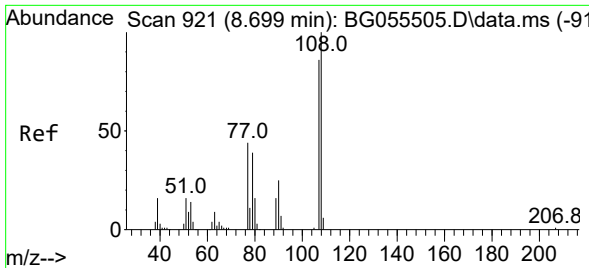

#17
 2-Methylphenol
 Concen: 60.019 ng
 RT: 8.699 min Scan# 91
 Delta R.T. -0.000 min
 Lab File: BG055523.D
 Acq: 9 Nov 2022 14:30

Instrument :

BNA_G

ClientSampleId :

SSTDIC060

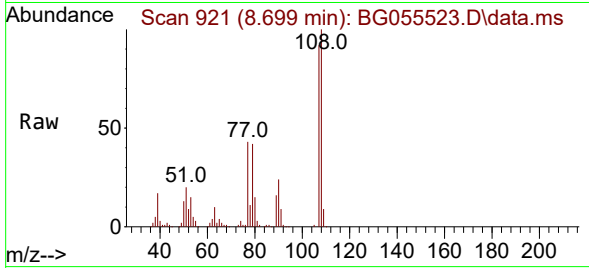

Tgt Ion:107 Resp: 181848

Ion	Ratio	Lower	Upper
107	100		
108	108.3	88.6	132.8
77	46.1	38.2	57.2
79	45.5	35.0	52.6

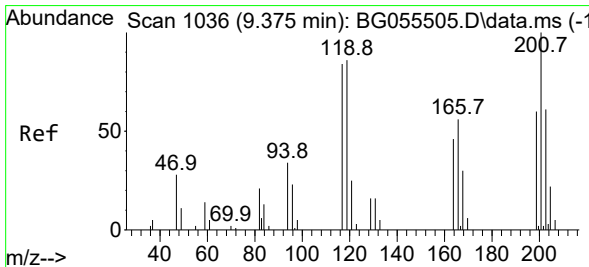
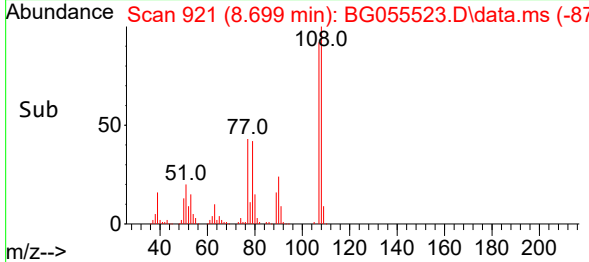
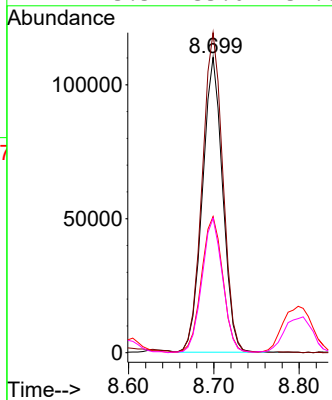

#18
 Hexachloroethane
 Concen: 59.137 ng
 RT: 9.375 min Scan# 1036
 Delta R.T. -0.000 min
 Lab File: BG055523.D
 Acq: 9 Nov 2022 14:30

Tgt Ion:117 Resp: 75095

Ion	Ratio	Lower	Upper
117	100		
119	95.2	77.3	115.9
201	118.1	94.8	142.2

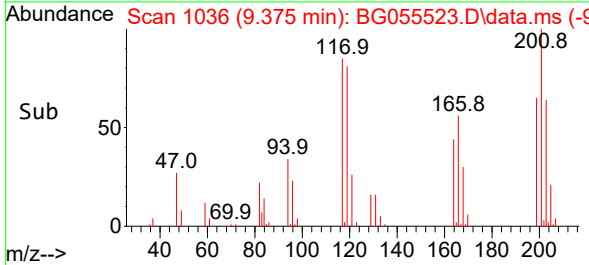
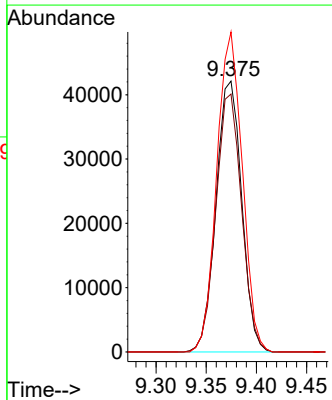
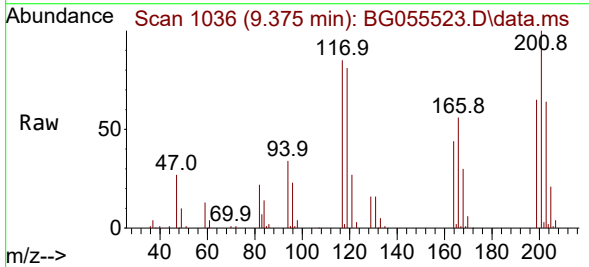

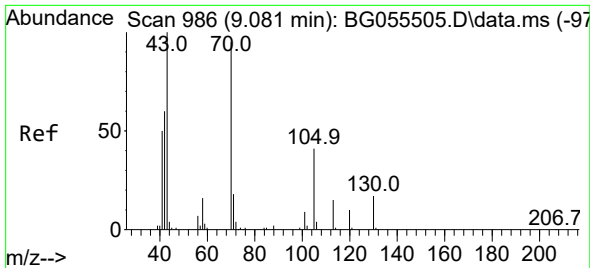

#19
 n-Nitroso-di-n-propylamine
 Concen: 53.101 ng
 RT: 9.081 min Scan# 90
 Delta R.T. 0.006 min
 Lab File: BG055523.D
 Acq: 9 Nov 2022 14:30

Instrument :
 BNA_G
 ClientSampleId :
 SSTDICC060

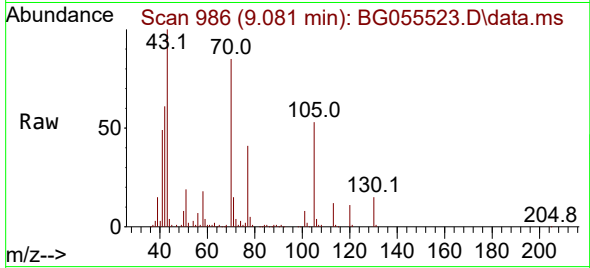

Tgt Ion: 70 Resp: 178674
 Ion Ratio Lower Upper
 70 100
 42 71.9 54.8 82.2
 101 9.2 6.8 10.2
 130 18.2 14.9 22.3

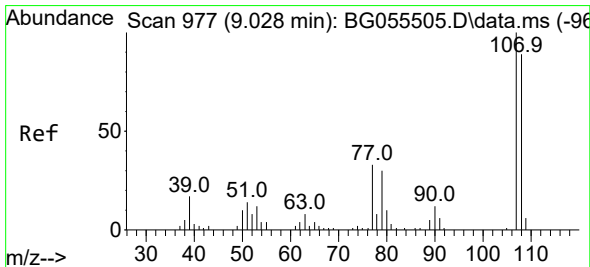
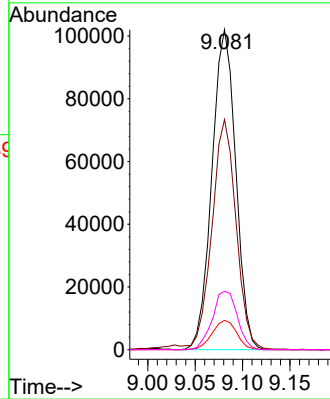
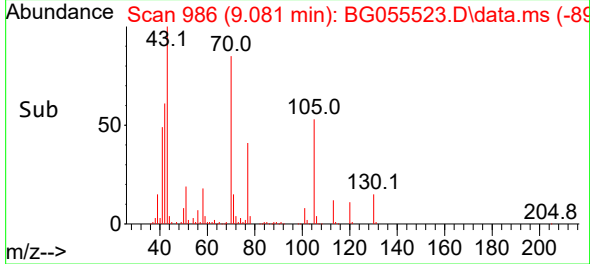

#20
 3+4-Methylphenols
 Concen: 60.239 ng
 RT: 9.028 min Scan# 977
 Delta R.T. 0.006 min
 Lab File: BG055523.D
 Acq: 9 Nov 2022 14:30

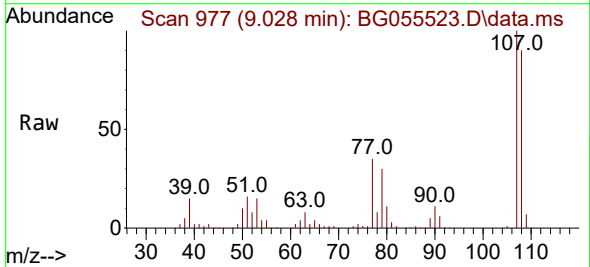

Tgt Ion: 107 Resp: 255714
 Ion Ratio Lower Upper
 107 100
 108 89.6 63.9 103.9
 77 34.7 13.2 53.2
 79 29.6 7.6 47.6

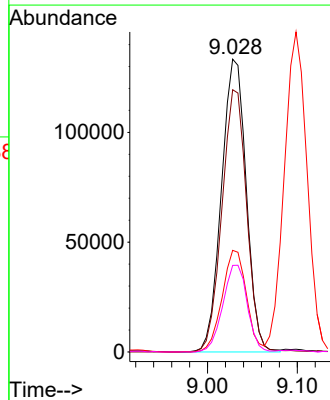
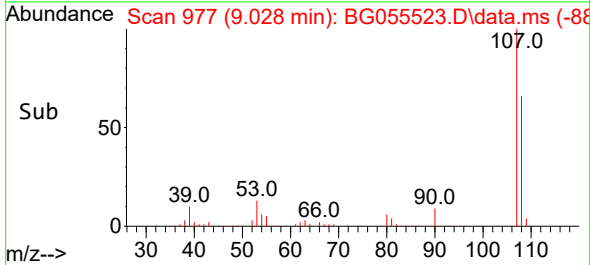

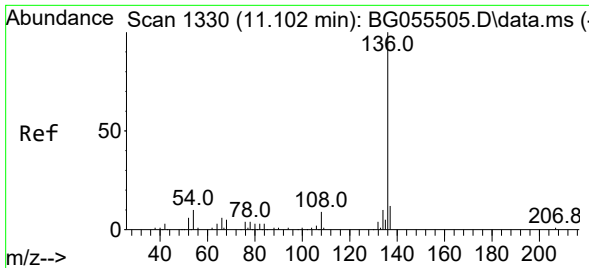

#21
 Naphthalene-d8
 Concen: 20.000 ng
 RT: 11.102 min Scan# 111
 Delta R.T. -0.000 min
 Lab File: BG055523.D
 Acq: 9 Nov 2022 14:30

Instrument :
 BNA_G
 ClientSampleId :
 SSTDICC060

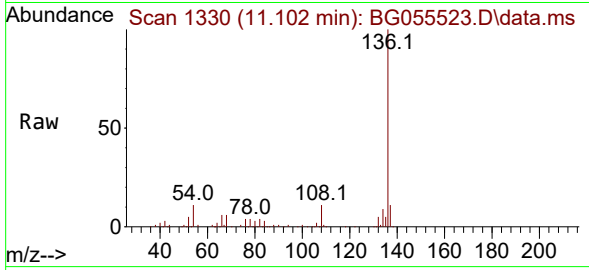

Tgt Ion:136 Resp: 204653
 Ion Ratio Lower Upper
 136 100
 137 11.0 8.6 12.8
 54 11.1 8.6 12.8
 68 6.3 4.6 6.8

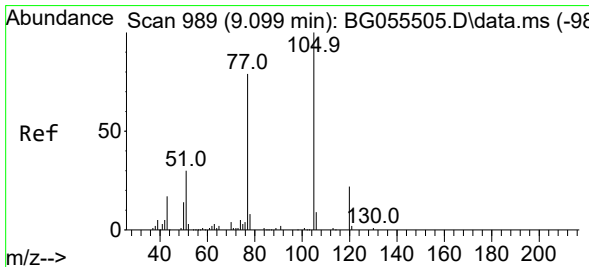
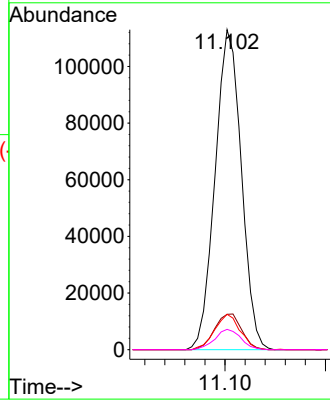
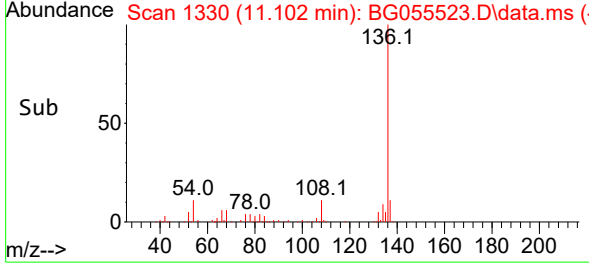

#22
 Acetophenone
 Concen: 58.919 ng
 RT: 9.098 min Scan# 989
 Delta R.T. -0.000 min
 Lab File: BG055523.D
 Acq: 9 Nov 2022 14:30

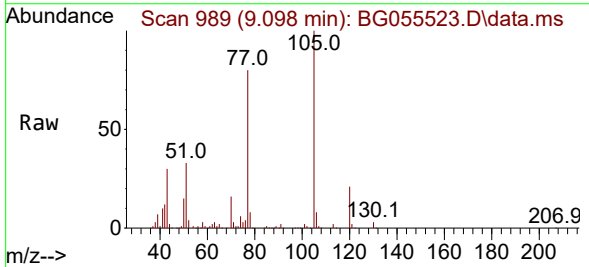

Tgt Ion:105 Resp: 325900
 Ion Ratio Lower Upper
 105 100
 71 2.6 0.8 1.2#
 51 32.9 26.5 39.7
 120 21.3 16.3 24.5

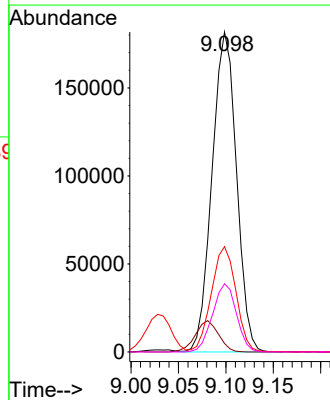
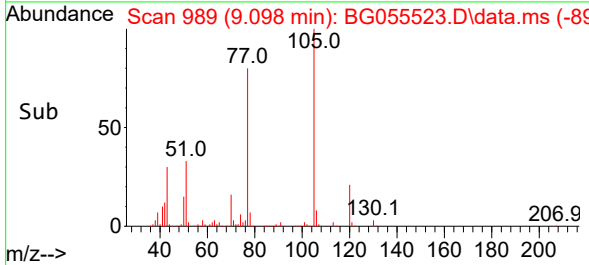

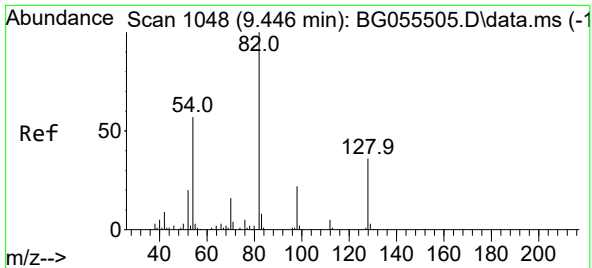

#23
 Nitrobenzene-d5
 Concen: 163.098 ng
 RT: 9.445 min Scan# 1048
 Delta R.T. -0.000 min
 Lab File: BG055523.D
 Acq: 9 Nov 2022 14:30

Instrument :

BNA_G

ClientSampleId :

SSTDICC060

Tgt Ion: 82 Resp: 438490
 Ion Ratio Lower Upper
 82 100
 128 41.7 32.6 49.0
 54 61.3 47.3 70.9

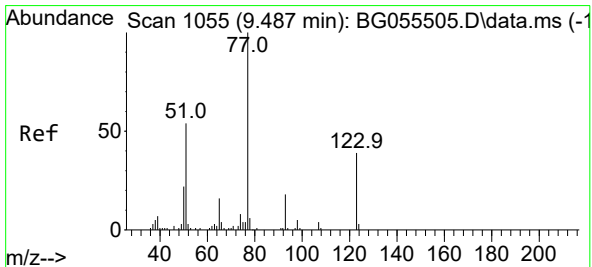
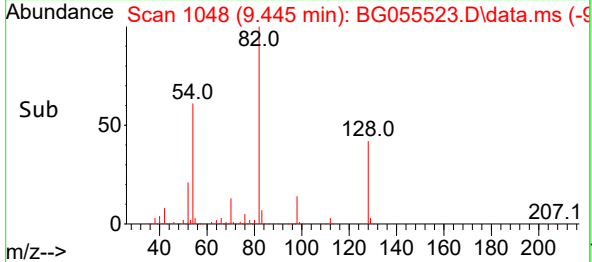
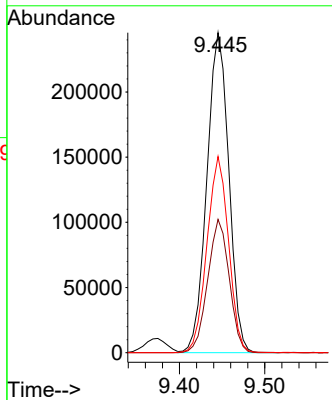
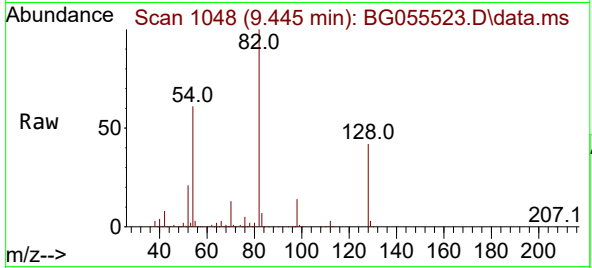

#24
 Nitrobenzene
 Concen: 76.463 ng
 RT: 9.486 min Scan# 1055
 Delta R.T. -0.000 min
 Lab File: BG055523.D
 Acq: 9 Nov 2022 14:30

Tgt Ion: 77 Resp: 236999
 Ion Ratio Lower Upper
 77 100
 123 43.2 33.4 50.2
 65 14.8 11.5 17.3

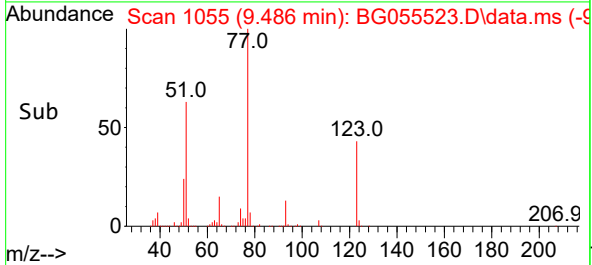
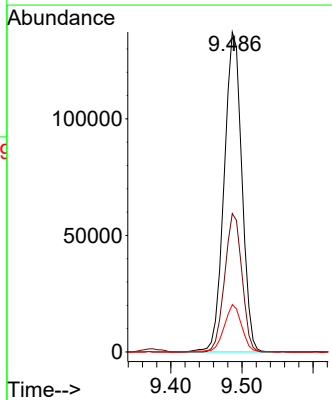
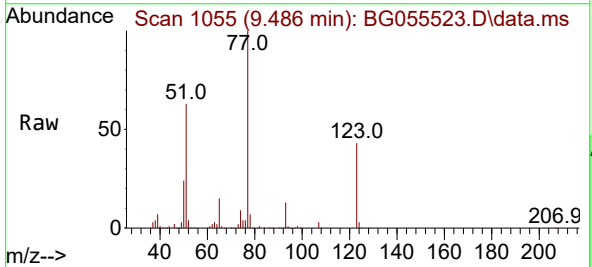

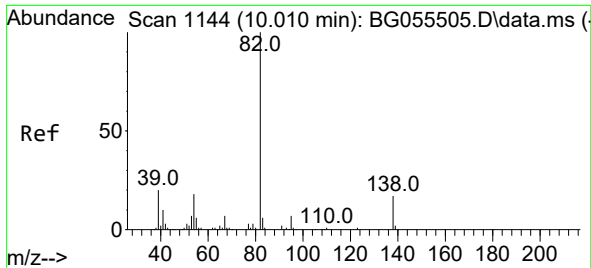

#25
 Isophorone
 Concen: 58.043 ng
 RT: 10.009 min Scan# 1144
 Delta R.T. -0.000 min
 Lab File: BG055523.D
 Acq: 9 Nov 2022 14:30

Instrument :

BNA_G

ClientSampleId :

SSTDICC060

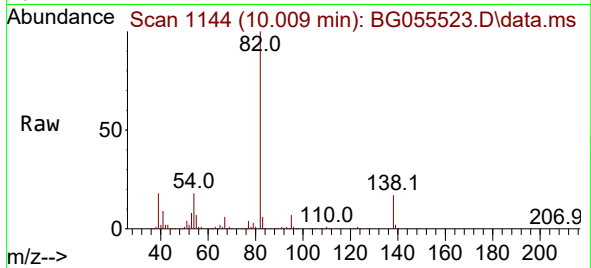

Tgt Ion: 82 Resp: 478943
 Ion Ratio Lower Upper
 82 100
 95 7.2 5.7 8.5
 138 16.6 13.8 20.6

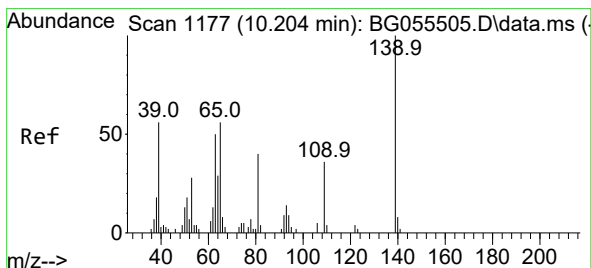
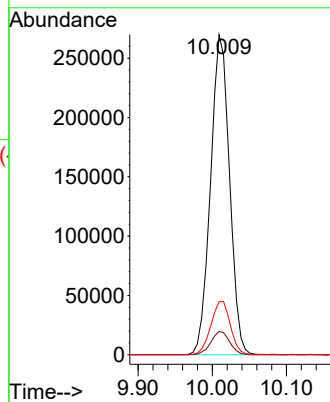
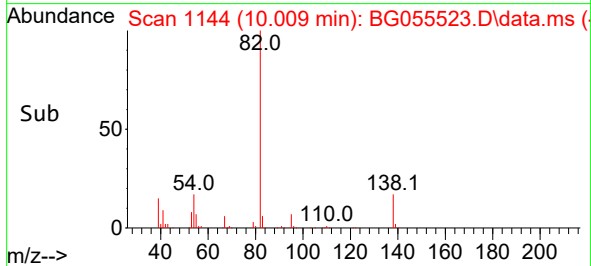

#26
 2-Nitrophenol
 Concen: 88.411 ng
 RT: 10.203 min Scan# 1177
 Delta R.T. -0.000 min
 Lab File: BG055523.D
 Acq: 9 Nov 2022 14:30

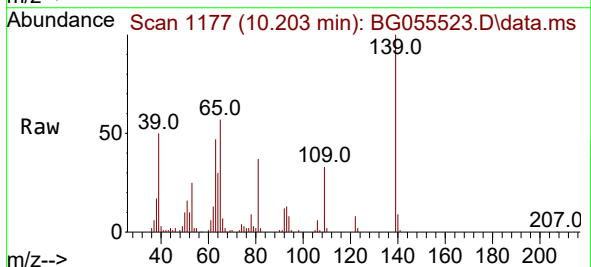

Tgt Ion: 139 Resp: 78694
 Ion Ratio Lower Upper
 139 100
 109 32.7 21.5 32.3#
 65 57.2 39.6 59.4

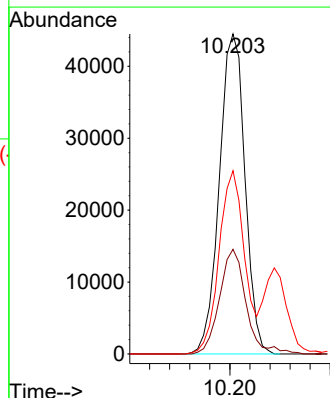
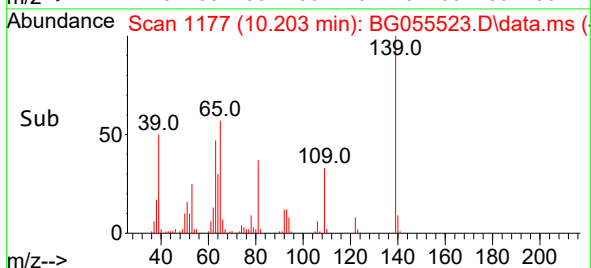

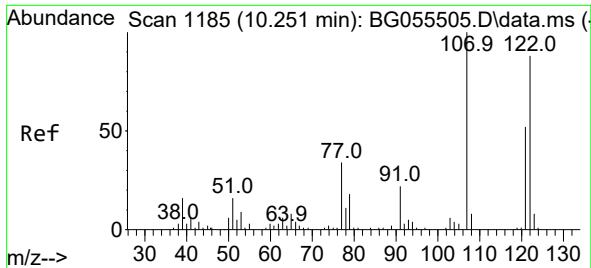

#27
 2,4-Dimethylphenol
 Concen: 60.669 ng
 RT: 10.244 min Scan# 1184
 Delta R.T. -0.000 min
 Lab File: BG055523.D
 Acq: 9 Nov 2022 14:30

Instrument :

BNA_G

ClientSampleId :

SSTDICC060

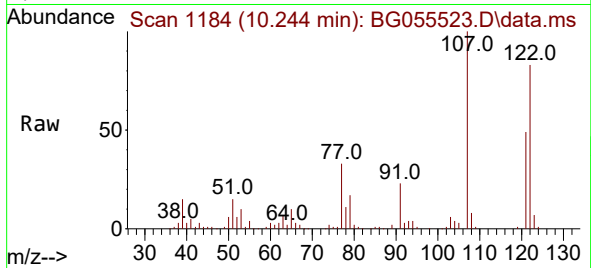

Tgt Ion:122 Resp: 178297
 Ion Ratio Lower Upper
 122 100
 107 120.7 97.8 146.6
 121 58.9 47.9 71.9

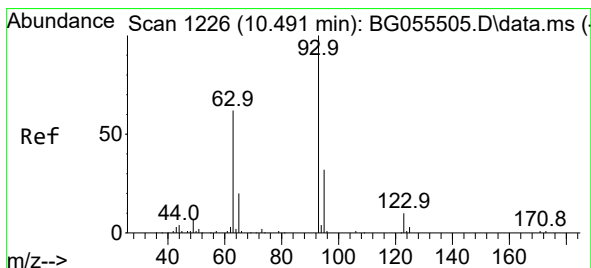
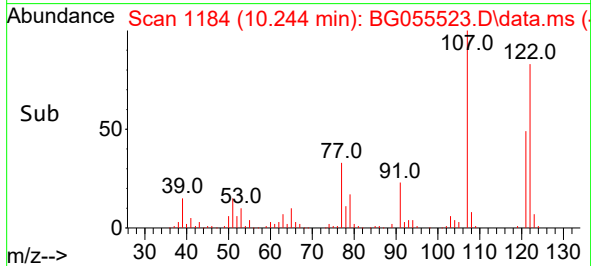
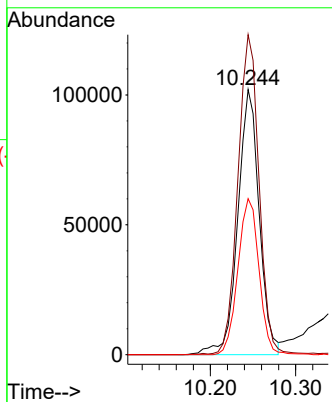

#28
 bis(2-Chloroethoxy)methane
 Concen: 54.511 ng
 RT: 10.491 min Scan# 1226
 Delta R.T. 0.006 min
 Lab File: BG055523.D
 Acq: 9 Nov 2022 14:30

Tgt Ion: 93 Resp: 256577
 Ion Ratio Lower Upper
 93 100
 95 31.9 26.2 39.4
 123 10.6 9.0 13.4

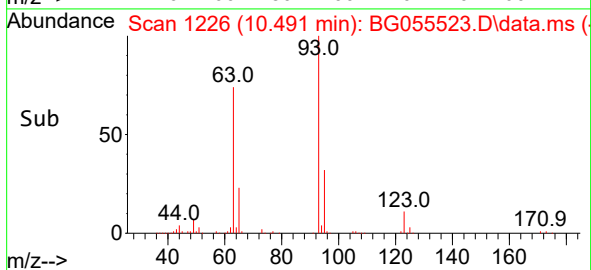
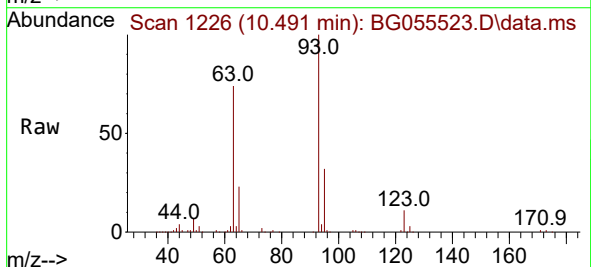
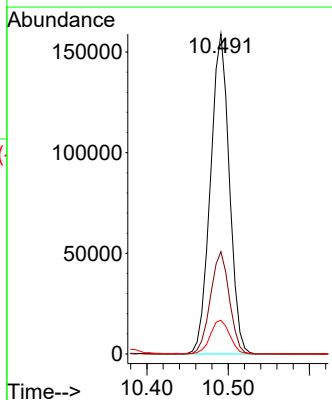

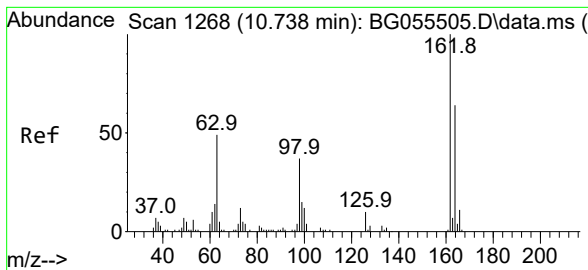

#29
 2,4-Dichlorophenol
 Concen: 61.716 ng
 RT: 10.738 min Scan# 11
 Delta R.T. 0.006 min
 Lab File: BG055523.D
 Acq: 9 Nov 2022 14:30

Instrument : BNA_G
 ClientSampleId : SSTDICC060

Tgt Ion	Resp	Lower	Upper
162	204230		
162	100		
164	66.8	48.3	88.3
98	35.8	15.6	55.6

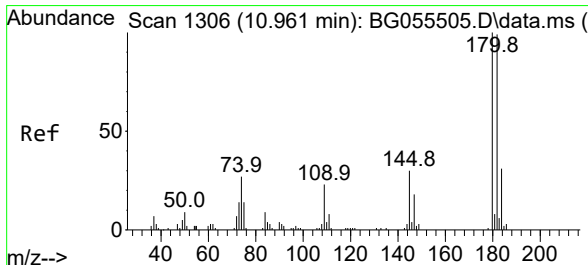
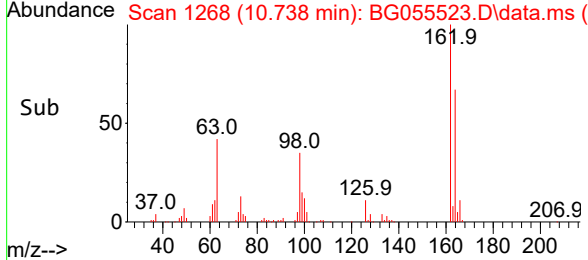
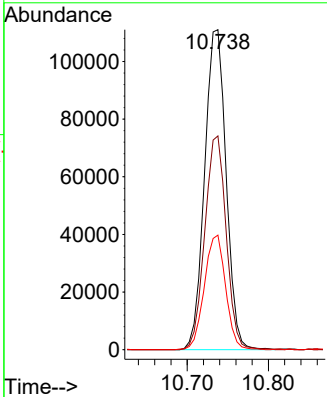
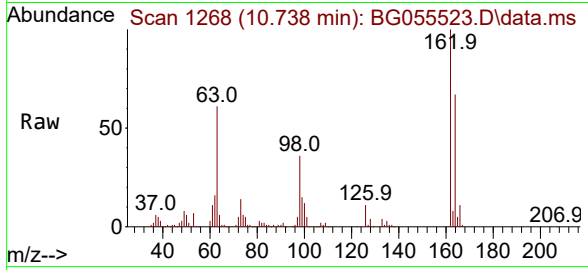

#30
 1,2,4-Trichlorobenzene
 Concen: 60.570 ng
 RT: 10.961 min Scan# 1306
 Delta R.T. 0.006 min
 Lab File: BG055523.D
 Acq: 9 Nov 2022 14:30

Tgt Ion	Resp	Lower	Upper
180	231779		
180	100		
182	97.1	75.9	113.9
145	31.2	23.8	35.6

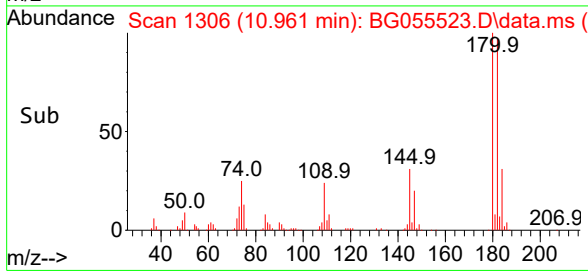
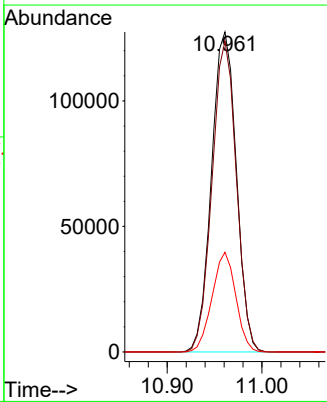
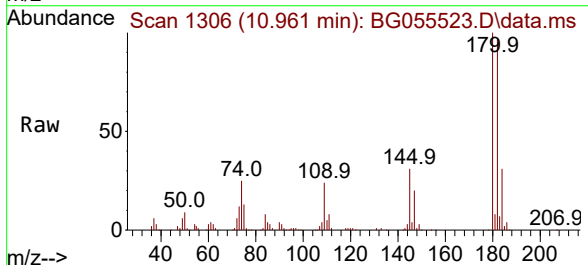

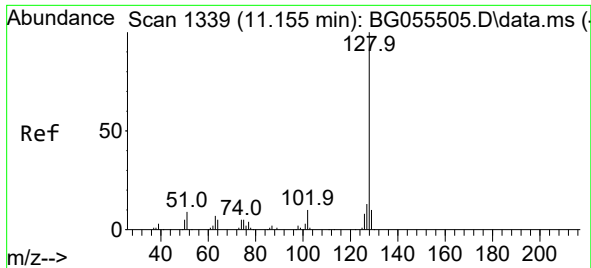

#31
 Naphthalene
 Concen: 60.460 ng
 RT: 11.155 min Scan# 11
 Delta R.T. -0.000 min
 Lab File: BG055523.D
 Acq: 9 Nov 2022 14:30

Instrument :
 BNA_G
 ClientSampleId :
 SSTDICC060

Tgt Ion:128 Resp: 667125
 Ion Ratio Lower Upper
 128 100
 129 11.2 8.7 13.1
 127 14.1 11.1 16.7

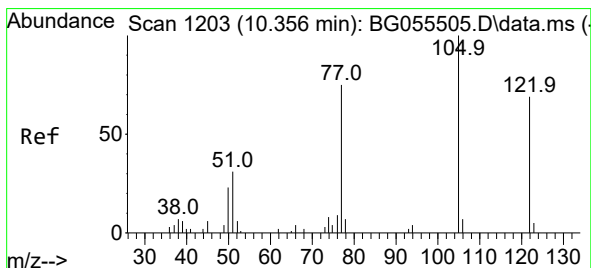
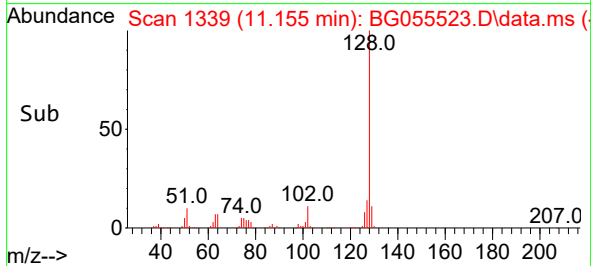
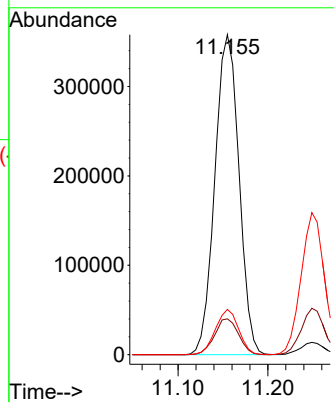
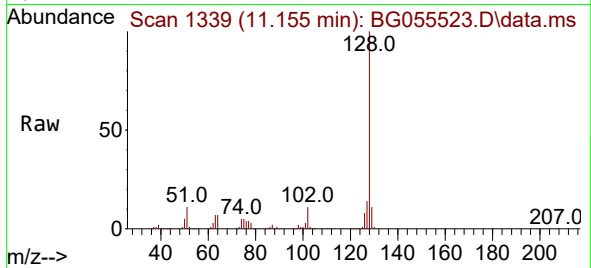

#32
 Benzoic acid
 Concen: 79.495 ng
 RT: 10.379 min Scan# 1207
 Delta R.T. 0.029 min
 Lab File: BG055523.D
 Acq: 9 Nov 2022 14:30

Tgt Ion:122 Resp: 117651
 Ion Ratio Lower Upper
 122 100
 105 130.3 101.2 141.2
 77 100.3 74.4 114.4

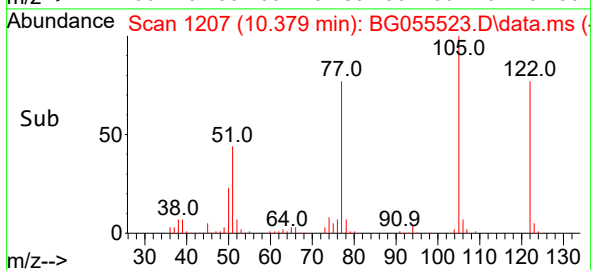
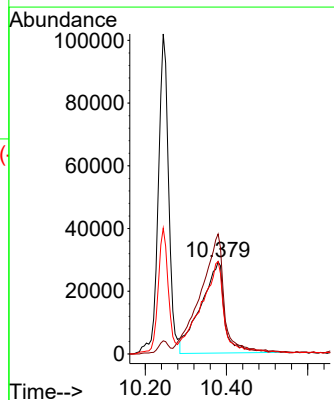
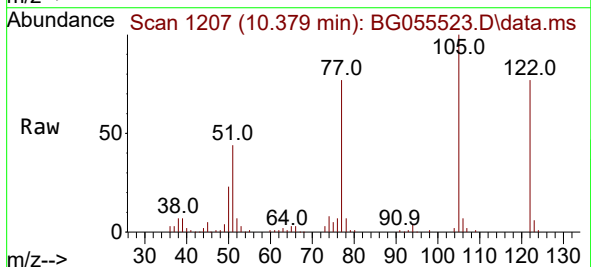

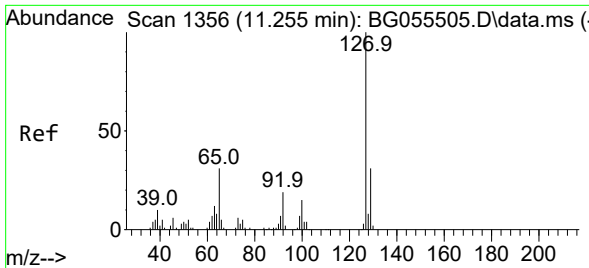

#33
 4-Chloroaniline
 Concen: 59.353 ng
 RT: 11.249 min Scan# 11
 Delta R.T. -0.000 min
 Lab File: BG055523.D
 Acq: 9 Nov 2022 14:30

Instrument : BNA_G
 ClientSampleId : SSTDICC060

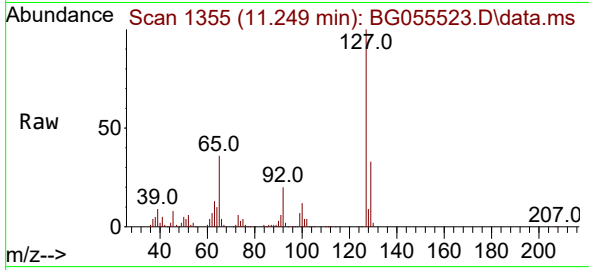

Tgt Ion:127 Resp: 285399

Ion	Ratio	Lower	Upper
127	100		
129	32.7	26.5	39.7
65	35.7	29.3	43.9
92	20.0	16.3	24.5

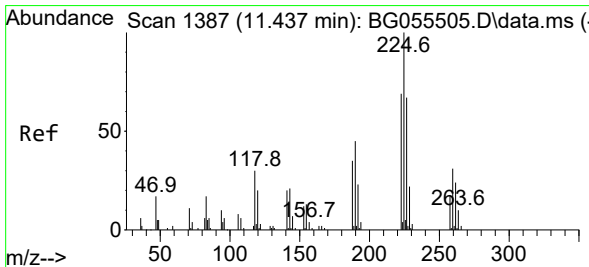
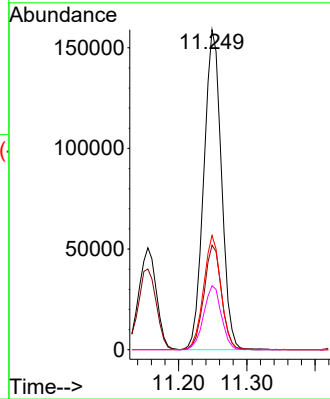
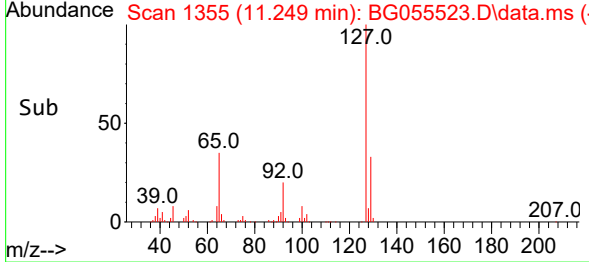

#34
 Hexachlorobutadiene
 Concen: 1192.329 ng
 RT: 11.437 min Scan# 1387
 Delta R.T. 0.006 min
 Lab File: BG055523.D
 Acq: 9 Nov 2022 14:30

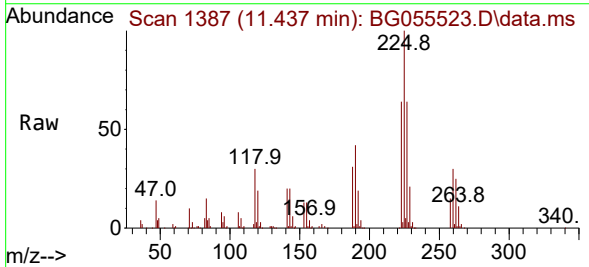

Tgt Ion:225 Resp: 154833

Ion	Ratio	Lower	Upper
225	100		
223	63.7	51.5	77.3
227	64.3	51.6	77.4

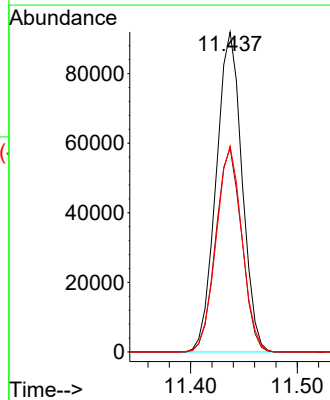
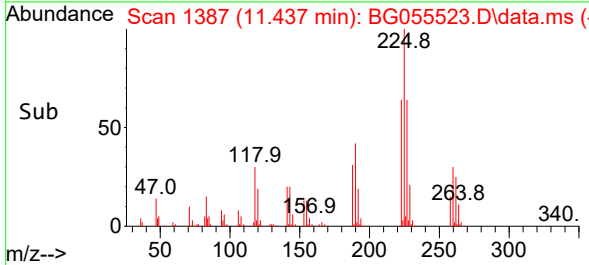

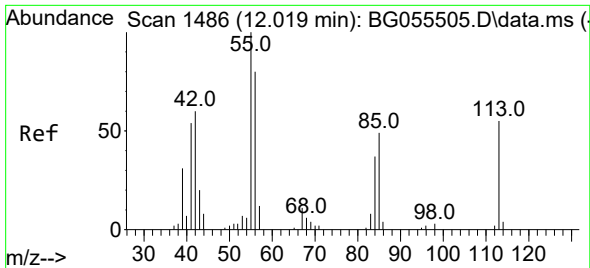

#35
 Caprolactam
 Concen: 60.764 ng
 RT: 12.024 min Scan# 1486
 Delta R.T. 0.011 min
 Lab File: BG055523.D
 Acq: 9 Nov 2022 14:30

Instrument :
 BNA_G
 ClientSampleId :
 SSTDICC060

Tgt Ion:113 Resp: 70014
 Ion Ratio Lower Upper
 113 100
 55 231.5 215.6 255.6
 56 165.0 136.5 176.5

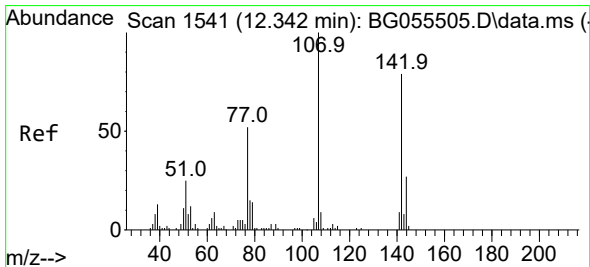
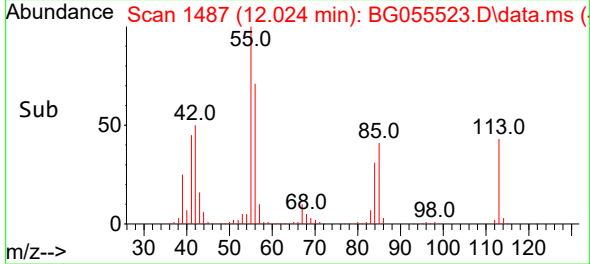
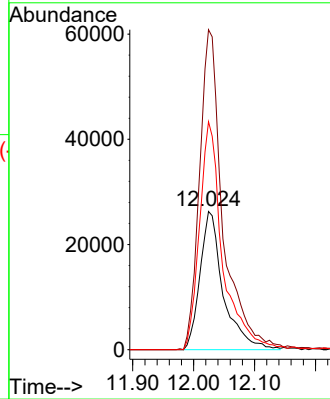
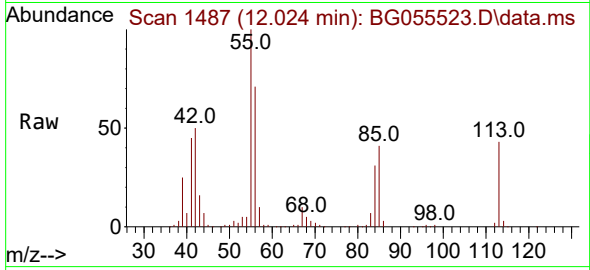

#36
 4-Chloro-3-methylphenol
 Concen: 63.937 ng
 RT: 12.342 min Scan# 1541
 Delta R.T. -0.000 min
 Lab File: BG055523.D
 Acq: 9 Nov 2022 14:30

Tgt Ion:107 Resp: 233945
 Ion Ratio Lower Upper
 107 100
 144 25.2 20.3 30.5
 142 77.9 64.1 96.1

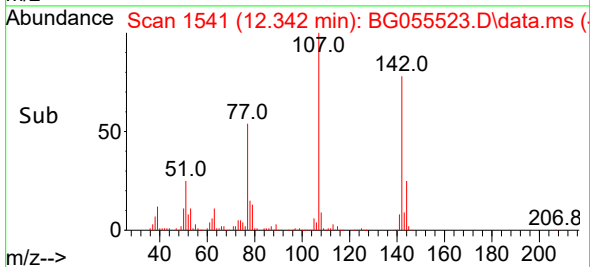
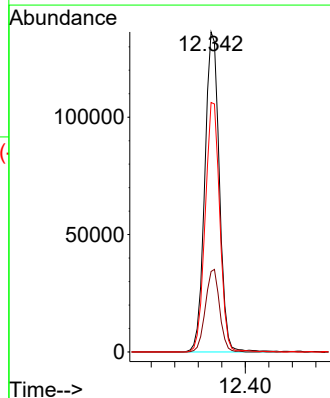
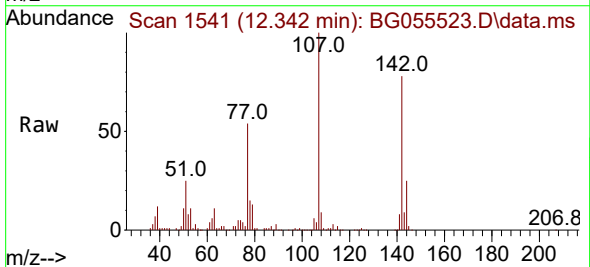

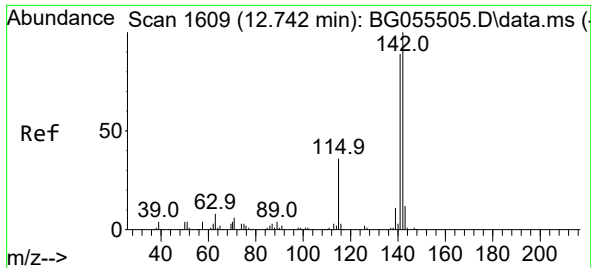

#37
 2-Methylnaphthalene
 Concen: 59.068 ng
 RT: 12.741 min Scan# 1
 Delta R.T. 0.006 min
 Lab File: BG055523.D
 Acq: 9 Nov 2022 14:30

Instrument :
 BNA_G
 ClientSampleId :
 SSTDICC060

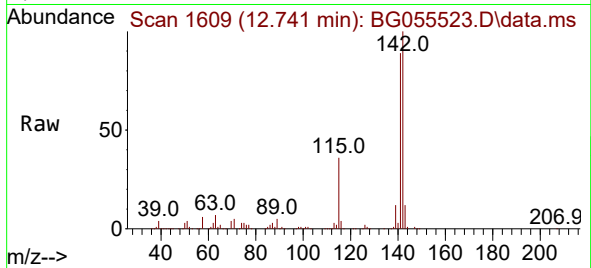

Tgt Ion:142 Resp: 498798
 Ion Ratio Lower Upper
 142 100
 141 88.6 70.3 105.5
 115 36.4 28.9 43.3

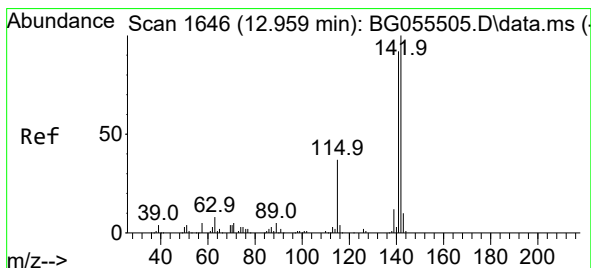
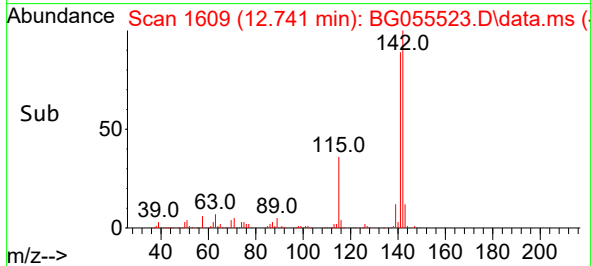
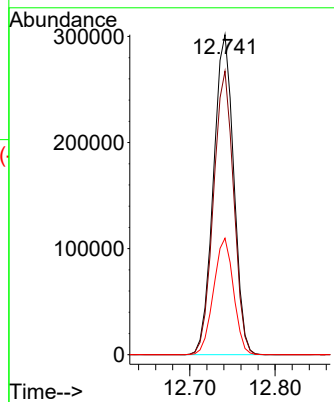

#38
 1-Methylnaphthalene
 Concen: 59.382 ng
 RT: 12.959 min Scan# 1646
 Delta R.T. 0.006 min
 Lab File: BG055523.D
 Acq: 9 Nov 2022 14:30

Tgt Ion:142 Resp: 487715
 Ion Ratio Lower Upper
 142 100
 141 91.5 71.6 107.4
 116 4.0 3.0 4.6

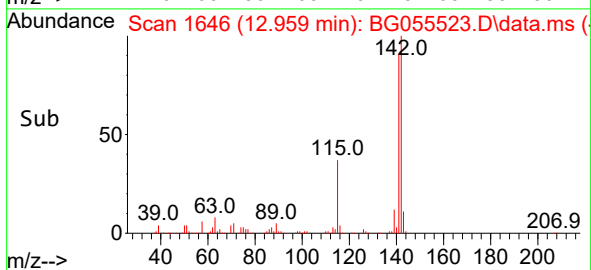
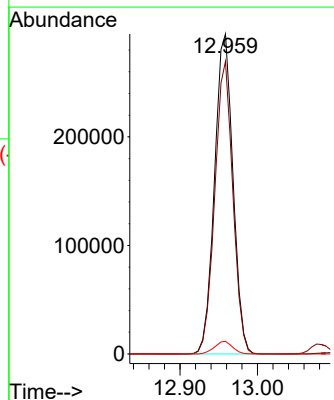
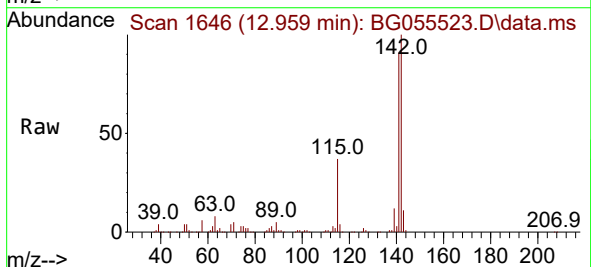

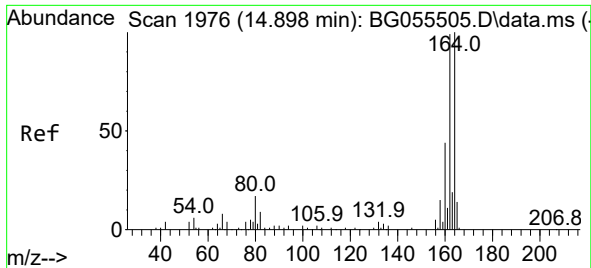

#39
 Acenaphthene-d10
 Concen: 20.000 ng
 RT: 14.892 min Scan# 1975
 Delta R.T. -0.000 min
 Lab File: BG055523.D
 Acq: 9 Nov 2022 14:30

Instrument :
 BNA_G
 ClientSampleId :
 SSTDICC060

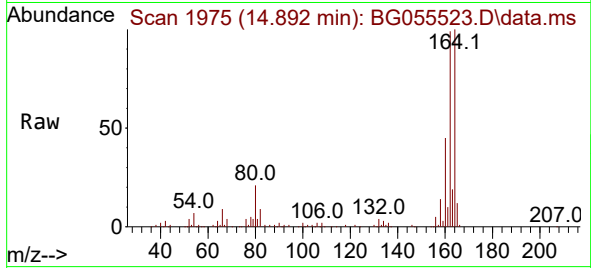

Tgt Ion:164 Resp: 146164
 Ion Ratio Lower Upper
 164 100
 162 99.1 81.3 121.9
 160 44.6 35.9 53.9

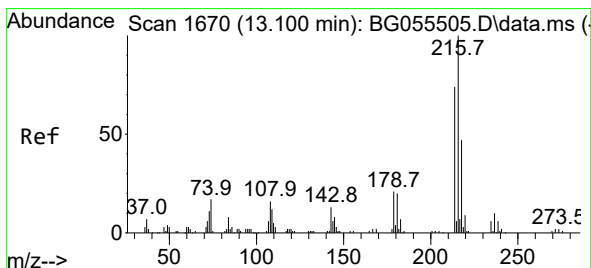
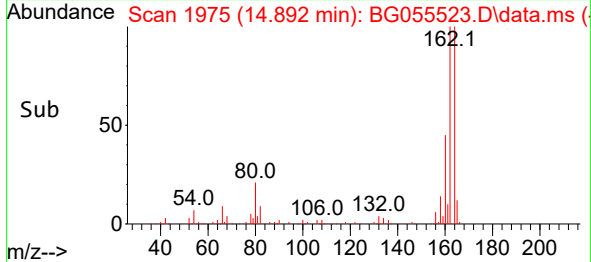
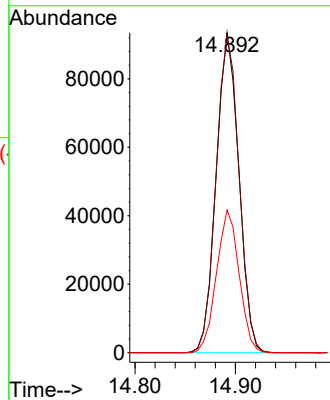

#40
 1,2,4,5-Tetrachlorobenzene
 Concen: 63.043 ng
 RT: 13.100 min Scan# 1670
 Delta R.T. 0.006 min
 Lab File: BG055523.D
 Acq: 9 Nov 2022 14:30

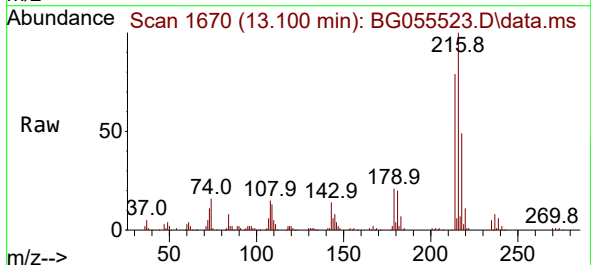

Tgt Ion:216 Resp: 263874
 Ion Ratio Lower Upper
 216 100
 214 78.3 61.3 91.9
 179 21.0 16.3 24.5
 108 16.9 13.4 20.2

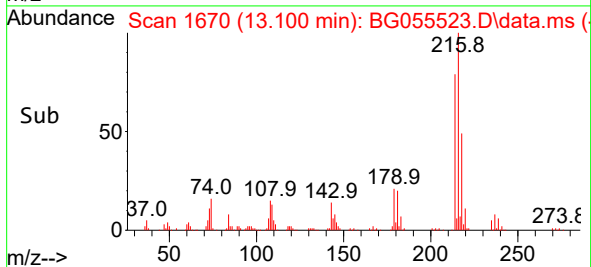
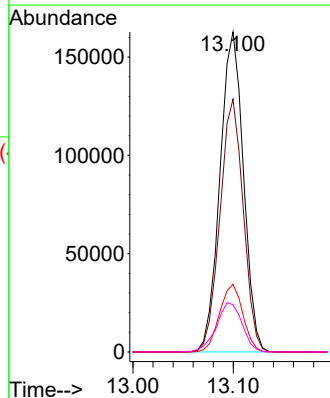

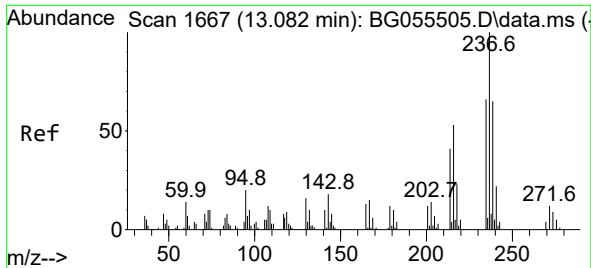

#41
 Hexachlorocyclopentadiene
 Concen: 69.414 ng
 RT: 13.082 min Scan# 1667
 Delta R.T. 0.006 min
 Lab File: BG055523.D
 Acq: 9 Nov 2022 14:30

Instrument :
 BNA_G
 ClientSampleId :
 SSTDICC060

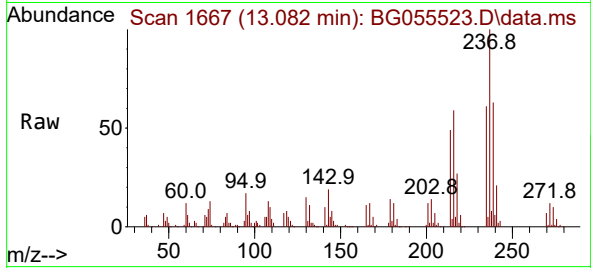

Tgt Ion:237 Resp: 128680
 Ion Ratio Lower Upper
 237 100
 235 60.9 40.6 80.6
 272 11.6 0.0 31.4

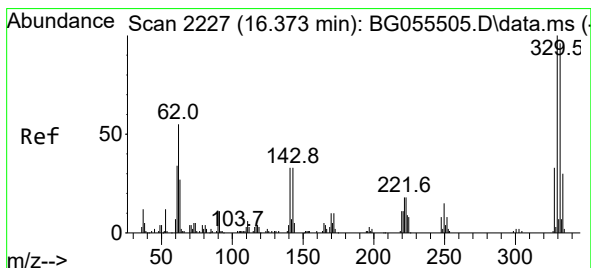
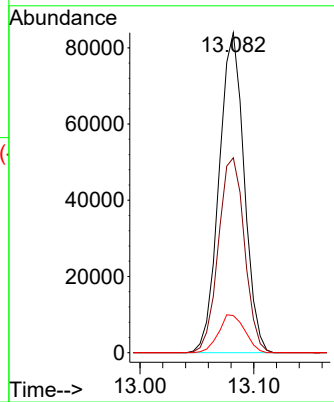
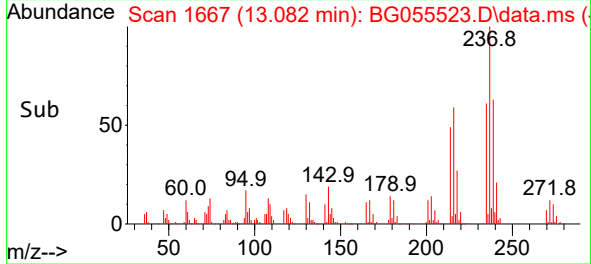

#42
 2,4,6-Tribromophenol
 Concen: 149.258 ng
 RT: 16.372 min Scan# 2227
 Delta R.T. 0.006 min
 Lab File: BG055523.D
 Acq: 9 Nov 2022 14:30

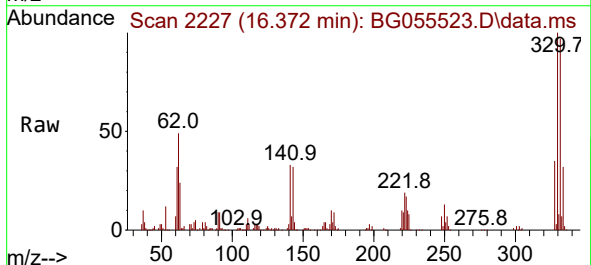

Tgt Ion:330 Resp: 197506
 Ion Ratio Lower Upper
 330 100
 332 95.8 77.4 116.2
 141 32.2 25.4 38.2

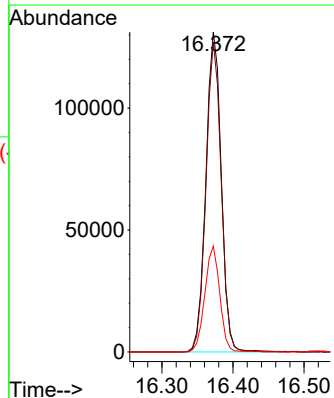
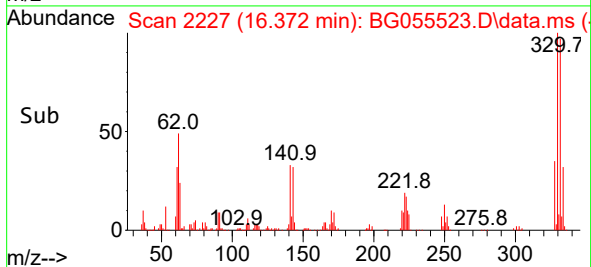

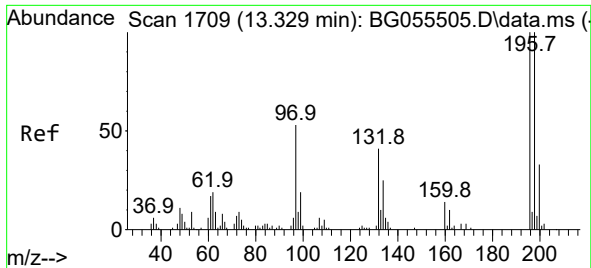

#43
 2,4,6-Trichlorophenol
 Concen: 68.907 ng
 RT: 13.329 min Scan# 1709
 Delta R.T. 0.006 min
 Lab File: BG055523.D
 Acq: 9 Nov 2022 14:30

Instrument : BNA_G
 ClientSampleId : SSTDICC060

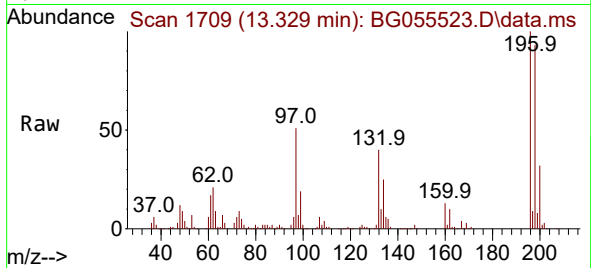

Tgt Ion:196 Resp: 180040
 Ion Ratio Lower Upper
 196 100
 198 93.1 73.9 110.9
 200 31.7 24.6 37.0

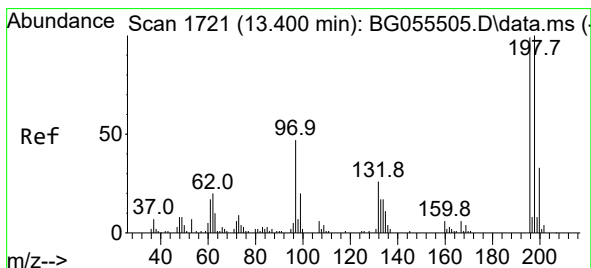
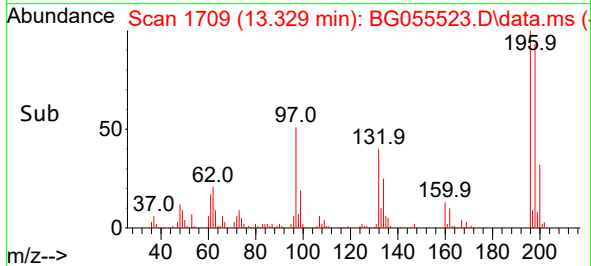
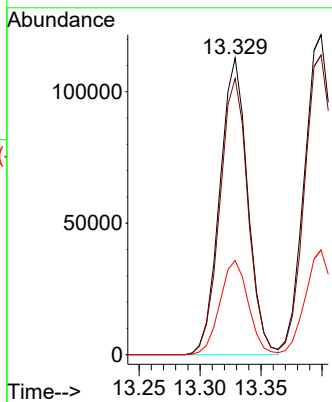

#44
 2,4,5-Trichlorophenol
 Concen: 69.560 ng
 RT: 13.399 min Scan# 1721
 Delta R.T. 0.006 min
 Lab File: BG055523.D
 Acq: 9 Nov 2022 14:30

Tgt Ion:196 Resp: 199868
 Ion Ratio Lower Upper
 196 100
 198 93.7 76.1 114.1
 97 45.1 34.2 51.4
 132 24.7 19.9 29.9

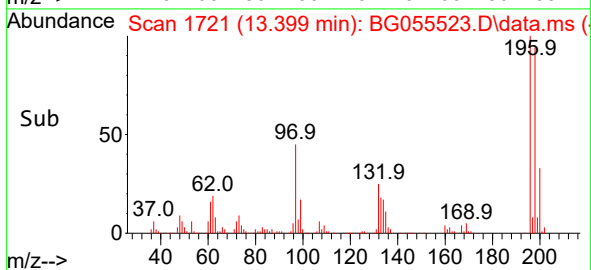
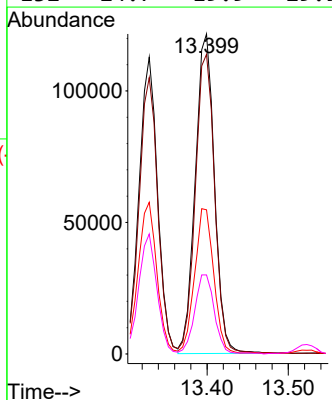
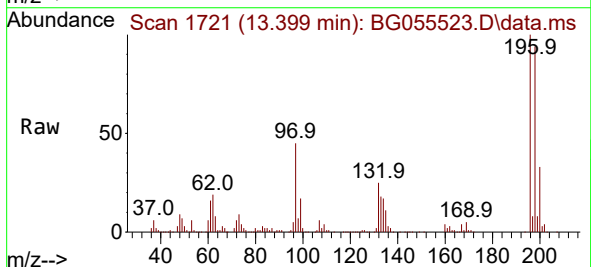

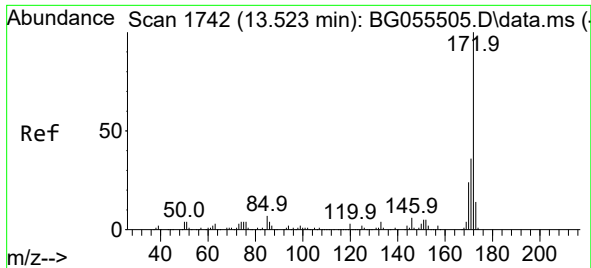

#45
 2-Fluorobiphenyl
 Concen: 115.279 ng
 RT: 13.523 min Scan# 1742
 Delta R.T. 0.006 min
 Lab File: BG055523.D
 Acq: 9 Nov 2022 14:30

Instrument :
 BNA_G
 ClientSampleId :
 SSTDICC060

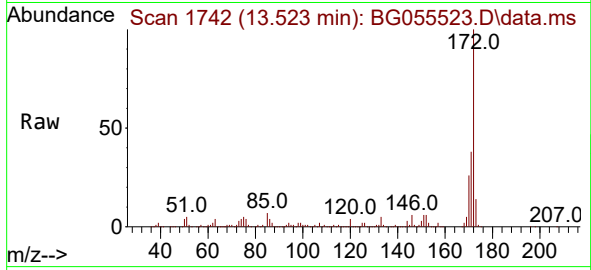

Tgt Ion:172 Resp: 1120978
 Ion Ratio Lower Upper
 172 100
 171 38.2 29.7 44.5
 170 26.5 19.8 29.6

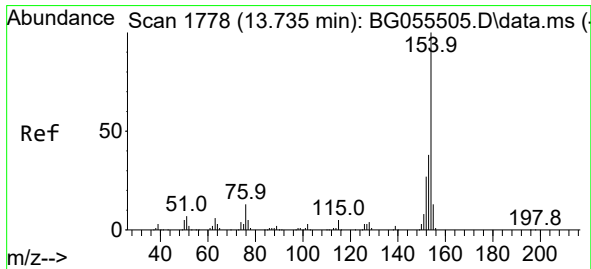
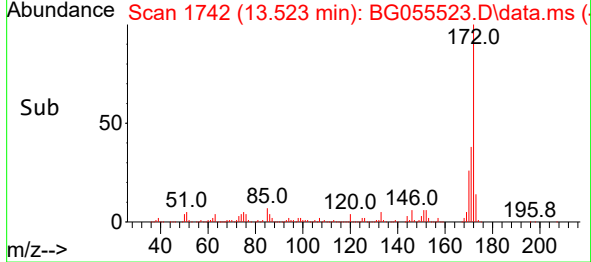
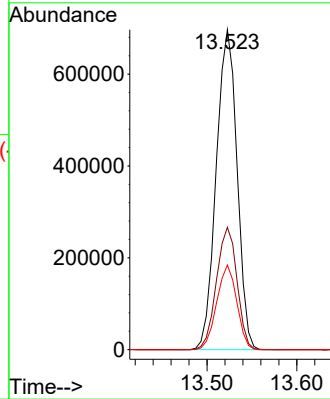

#46
 1,1'-Biphenyl
 Concen: 59.793 ng
 RT: 13.734 min Scan# 1778
 Delta R.T. 0.006 min
 Lab File: BG055523.D
 Acq: 9 Nov 2022 14:30

Tgt Ion:154 Resp: 637076
 Ion Ratio Lower Upper
 154 100
 153 42.4 20.9 60.9
 76 12.6 0.0 32.7

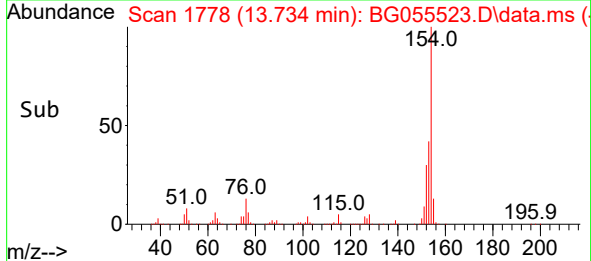
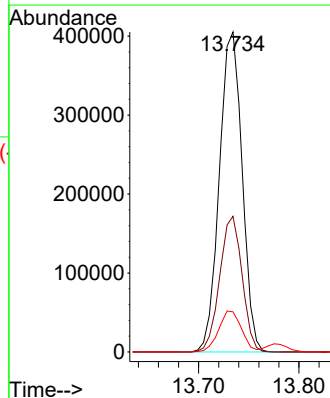
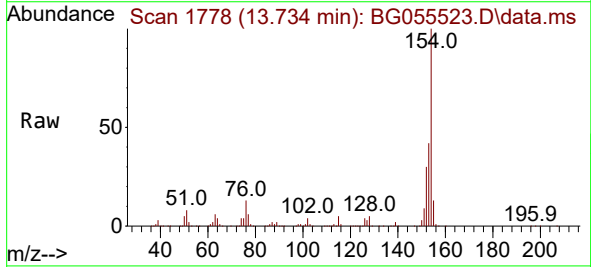

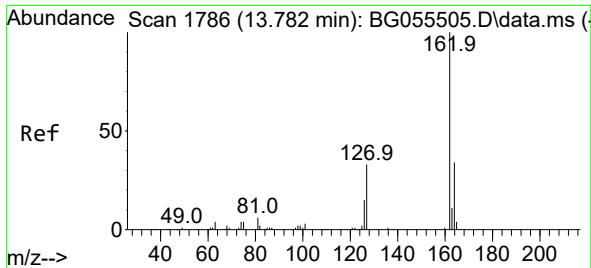

#47
 2-Chloronaphthalene
 Concen: 59.782 ng
 RT: 13.781 min Scan# 11
 Delta R.T. 0.006 min
 Lab File: BG055523.D
 Acq: 9 Nov 2022 14:30

Instrument :
 BNA_G
 ClientSampleId :
 SSTDICC060

Tgt Ion:162 Resp: 493158
 Ion Ratio Lower Upper
 162 100
 127 38.0 30.9 46.3
 164 33.3 26.8 40.2

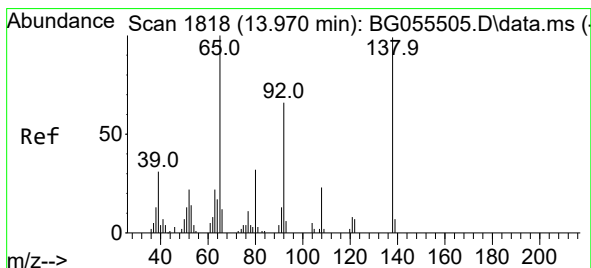
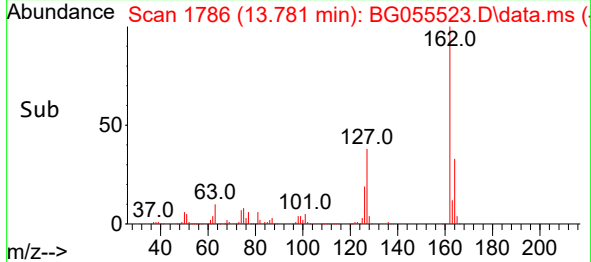
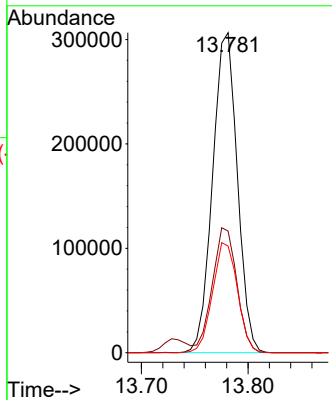
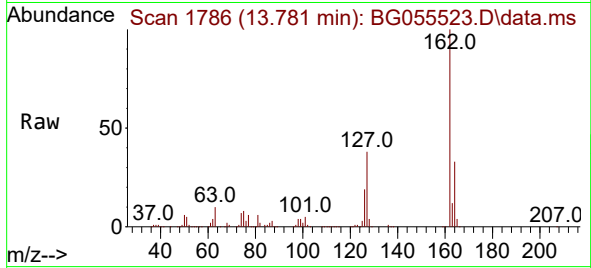

#48
 2-Nitroaniline
 Concen: 113.688 ng
 RT: 13.969 min Scan# 1818
 Delta R.T. 0.006 min
 Lab File: BG055523.D
 Acq: 9 Nov 2022 14:30

Tgt Ion: 65 Resp: 144018
 Ion Ratio Lower Upper
 65 100
 92 65.4 51.6 77.4
 138 104.1 77.0 115.4

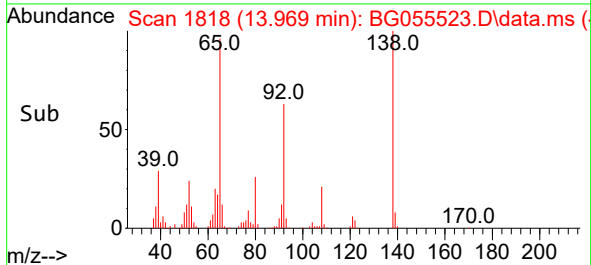
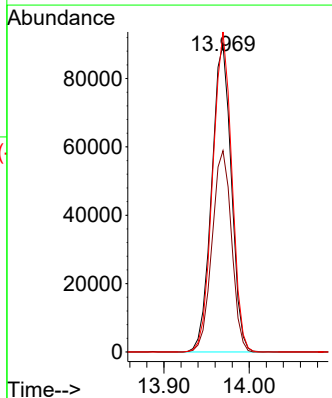
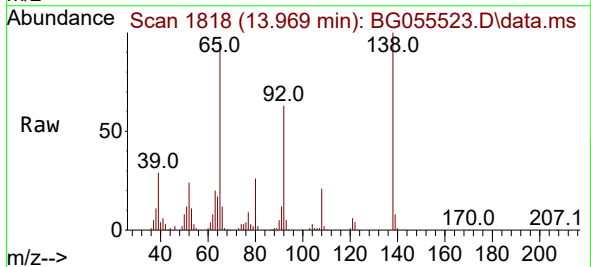

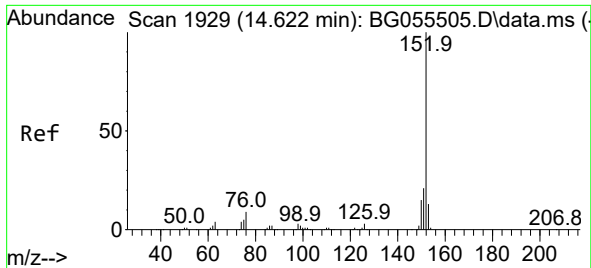

#49
 Acenaphthylene
 Concen: 61.758 ng
 RT: 14.621 min Scan# 1929
 Delta R.T. 0.006 min
 Lab File: BG055523.D
 Acq: 9 Nov 2022 14:30

Instrument :
 BNA_G
 ClientSampleId :
 SSTDICC060

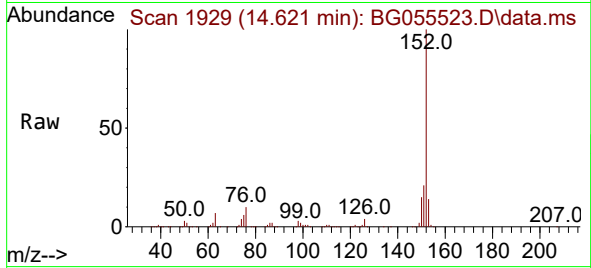

Tgt Ion:152 Resp: 823411
 Ion Ratio Lower Upper
 152 100
 151 21.0 16.4 24.6
 153 13.8 10.6 16.0

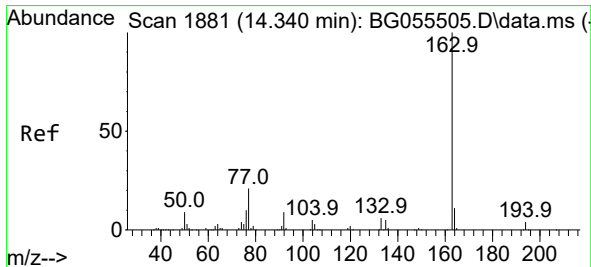
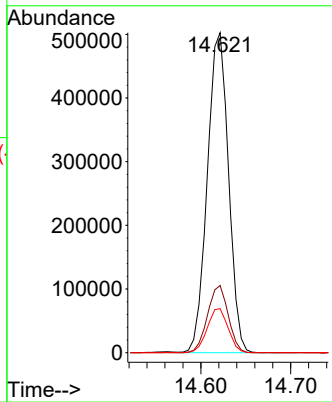
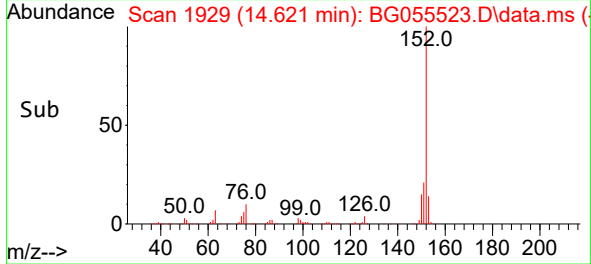

#50
 Dimethylphthalate
 Concen: 61.053 ng
 RT: 14.339 min Scan# 1881
 Delta R.T. 0.006 min
 Lab File: BG055523.D
 Acq: 9 Nov 2022 14:30

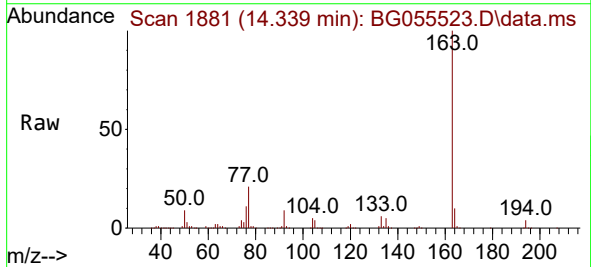

Tgt Ion:163 Resp: 684125
 Ion Ratio Lower Upper
 163 100
 194 4.1 3.1 4.7
 164 10.4 8.2 12.4

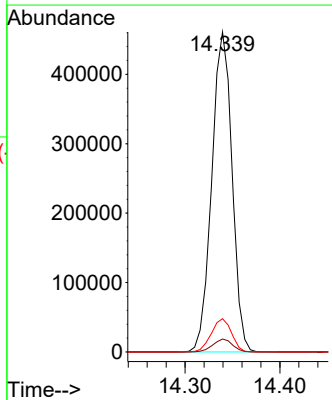
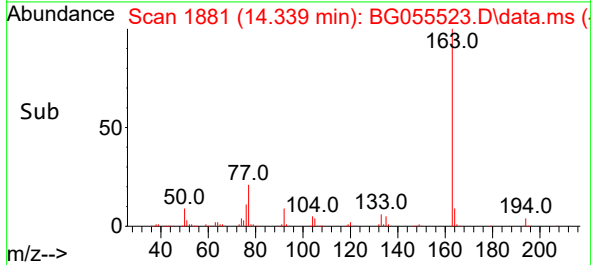

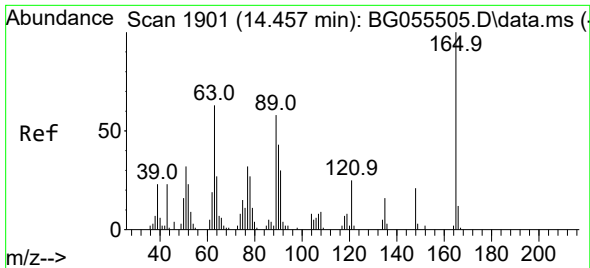

#51
 2,6-Dinitrotoluene
 Concen: 102.607 ng
 RT: 14.457 min Scan# 1901
 Delta R.T. 0.006 min
 Lab File: BG055523.D
 Acq: 9 Nov 2022 14:30

Instrument :
 BNA_G
 ClientSampleId :
 SSTDICC060

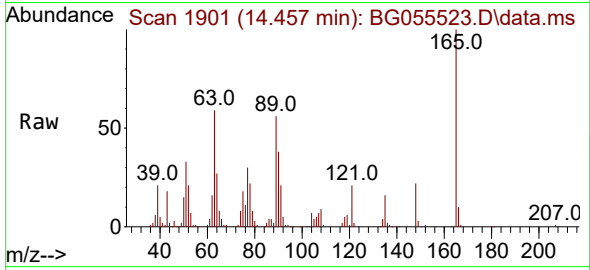

Tgt Ion:165 Resp: 130335

Ion	Ratio	Lower	Upper
165	100		
63	58.7	50.1	75.1
89	56.3	46.5	69.7

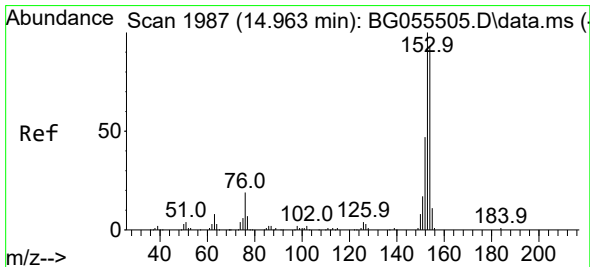
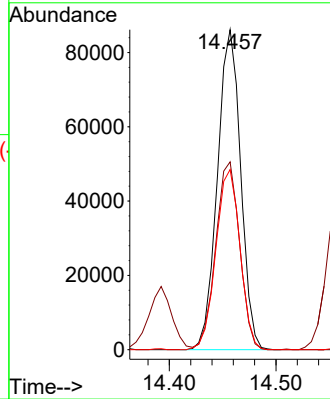
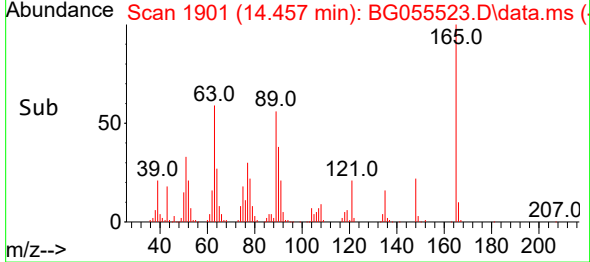

#52
 Acenaphthene
 Concen: 60.305 ng
 RT: 14.956 min Scan# 1986
 Delta R.T. -0.000 min
 Lab File: BG055523.D
 Acq: 9 Nov 2022 14:30

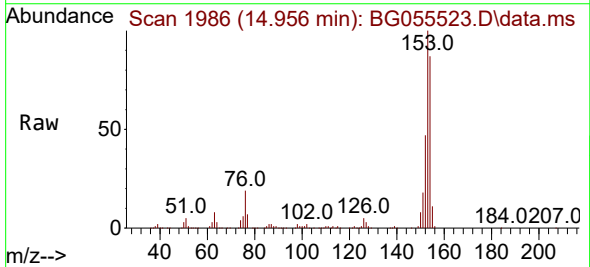

Tgt Ion:154 Resp: 516703

Ion	Ratio	Lower	Upper
154	100		
153	115.3	91.4	137.0
152	54.7	44.5	66.7

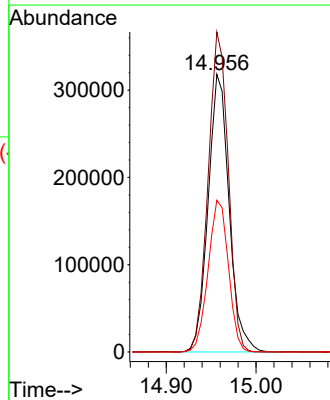
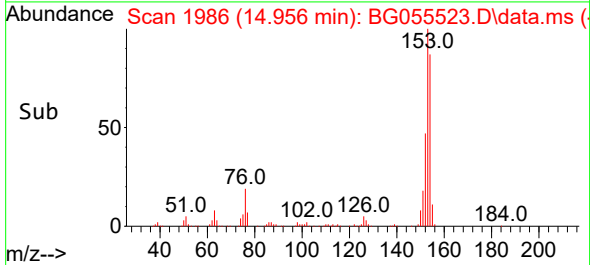

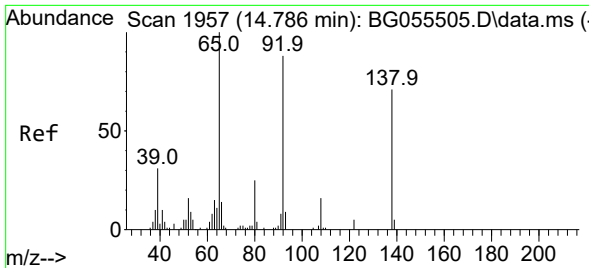

#53
 3-Nitroaniline
 Concen: 92.461 ng
 RT: 14.786 min Scan# 1957
 Delta R.T. 0.006 min
 Lab File: BG055523.D
 Acq: 9 Nov 2022 14:30

Instrument : BNA_G
 ClientSampleId : SSTDICC060

Tgt Ion:138 Resp: 145100
 Ion Ratio Lower Upper
 138 100
 108 12.2 11.7 17.5
 92 116.6 94.3 141.5

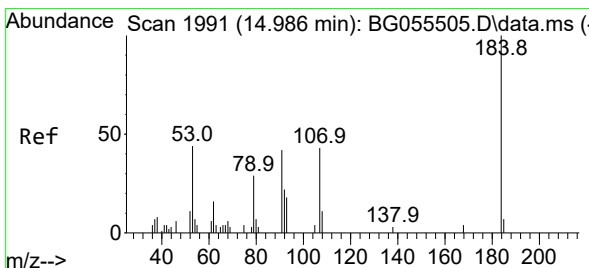
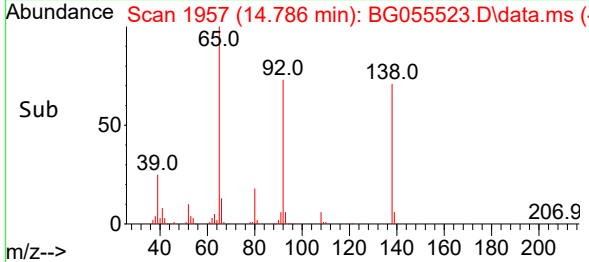
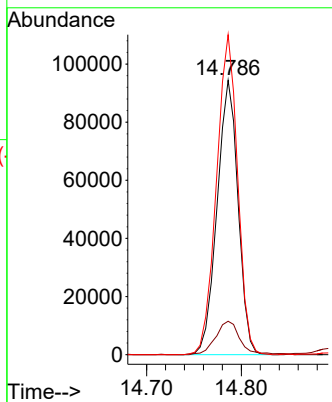
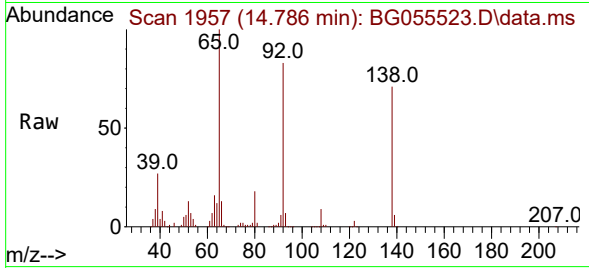

#54
 2,4-Dinitrophenol
 Concen: 87.493 ng
 RT: 14.986 min Scan# 1991
 Delta R.T. 0.006 min
 Lab File: BG055523.D
 Acq: 9 Nov 2022 14:30

Tgt Ion:184 Resp: 46797
 Ion Ratio Lower Upper
 184 100
 63 56.3 43.8 65.8
 154 77.4 77.2 115.8

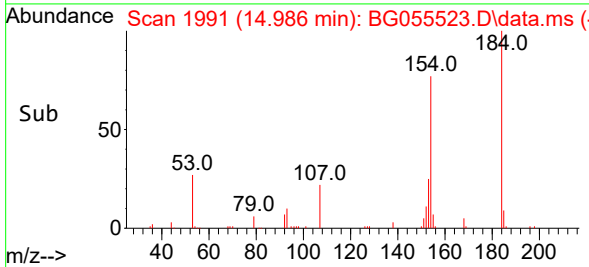
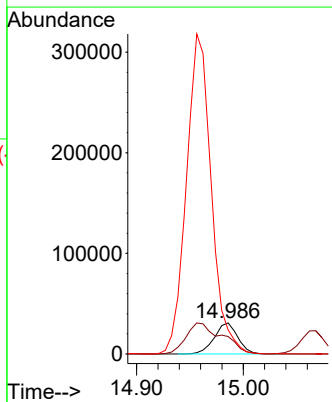
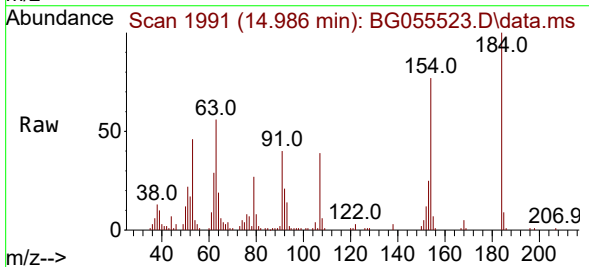

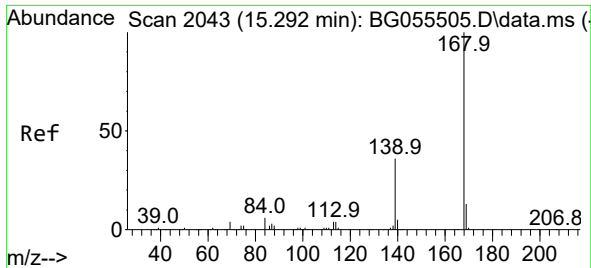

#55
 Dibenzofuran
 Concen: 60.193 ng
 RT: 15.291 min Scan# 2043
 Delta R.T. 0.006 min
 Lab File: BG055523.D
 Acq: 9 Nov 2022 14:30

Instrument :
 BNA_G
 ClientSampleId :
 SSTDICC060

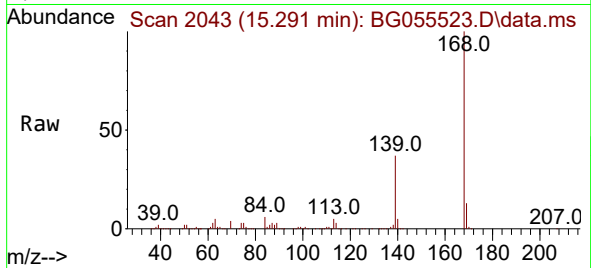

Tgt Ion:168 Resp: 804943
 Ion Ratio Lower Upper
 168 100
 139 37.3 29.4 44.2
 169 13.5 11.1 16.7

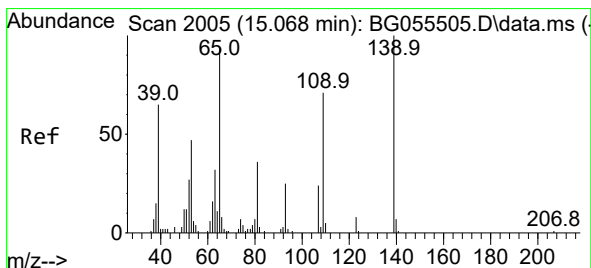
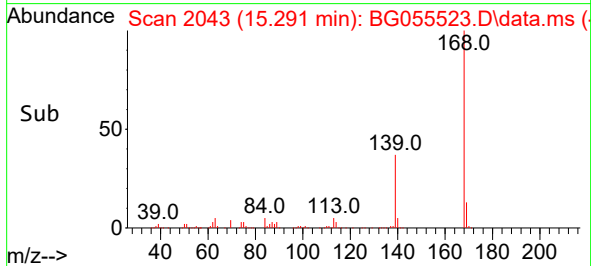
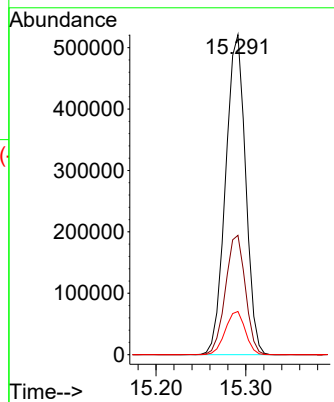

#56
 4-Nitrophenol
 Concen: 81.533 ng
 RT: 15.068 min Scan# 2005
 Delta R.T. 0.006 min
 Lab File: BG055523.D
 Acq: 9 Nov 2022 14:30

Tgt Ion:139 Resp: 112602
 Ion Ratio Lower Upper
 139 100
 109 78.3 61.8 101.8
 65 103.4 82.9 122.9

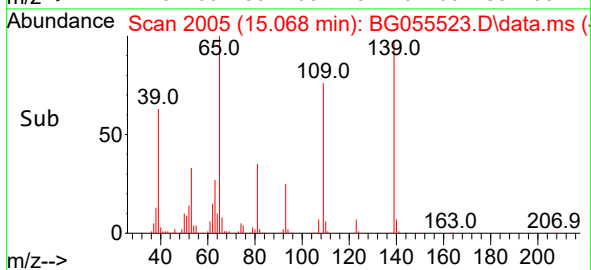
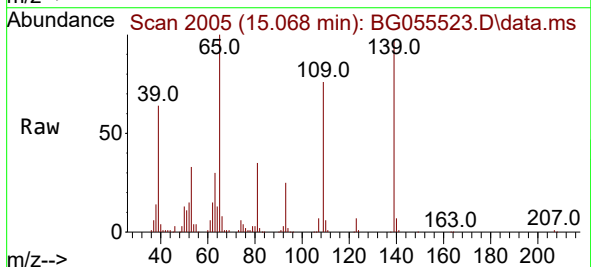
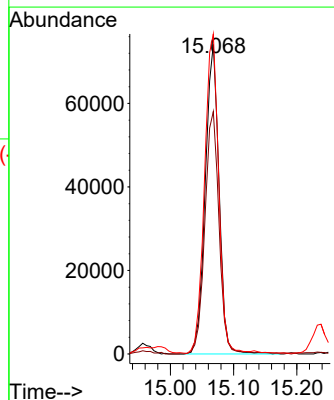

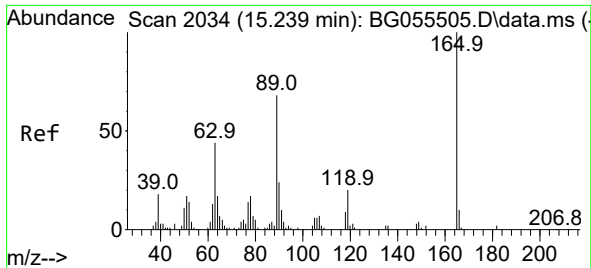

#57
 2,4-Dinitrotoluene
 Concen: 108.561 ng
 RT: 15.238 min Scan# 2034
 Delta R.T. 0.006 min
 Lab File: BG055523.D
 Acq: 9 Nov 2022 14:30

Instrument :
 BNA_G
 ClientSampleId :
 SSTDICC060

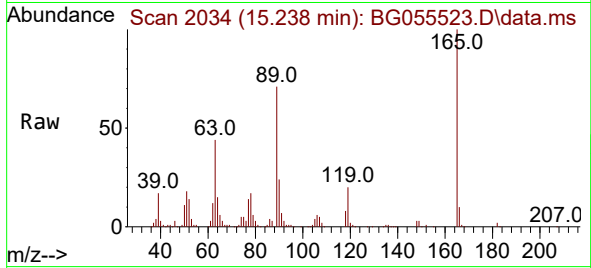

Tgt Ion:165 Resp: 172905
 Ion Ratio Lower Upper
 165 100
 63 44.2 37.0 55.4
 89 71.3 58.6 87.8
 182 2.3 2.2 3.2

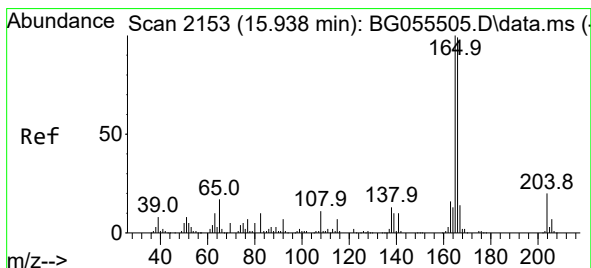
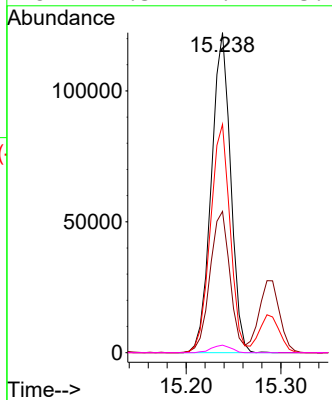
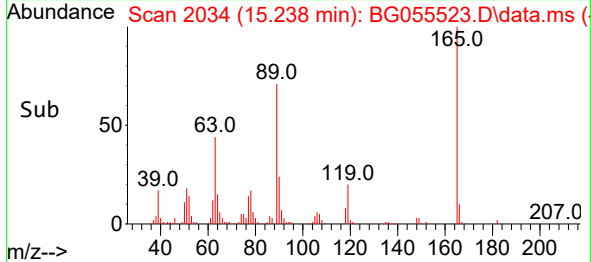

#58
 Fluorene
 Concen: 58.695 ng
 RT: 15.938 min Scan# 2153
 Delta R.T. 0.006 min
 Lab File: BG055523.D
 Acq: 9 Nov 2022 14:30

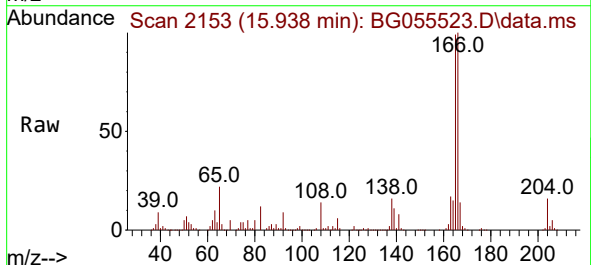

Tgt Ion:166 Resp: 635680
 Ion Ratio Lower Upper
 166 100
 165 99.4 80.2 120.2
 167 13.8 11.2 16.8

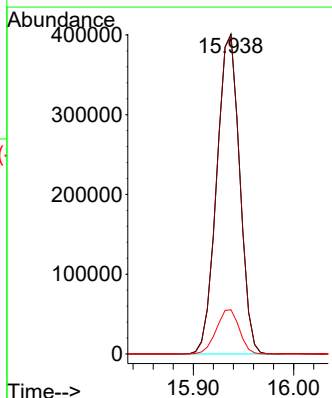
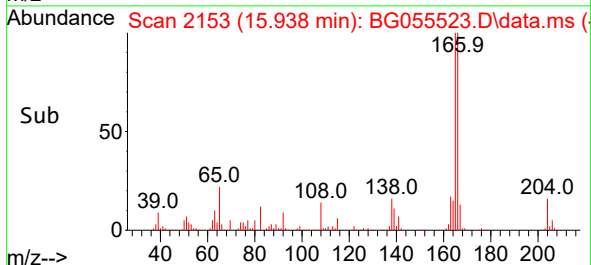

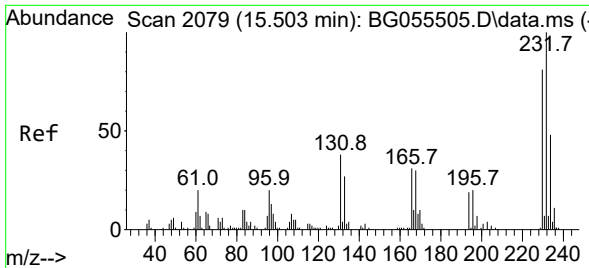

#59
 2,3,4,6-Tetrachlorophenol
 Concen: 73.598 ng
 RT: 15.503 min Scan# 2079
 Delta R.T. -0.000 min
 Lab File: BG055523.D
 Acq: 9 Nov 2022 14:30

Instrument :

BNA_G

ClientSampleId :

SSTDICC060

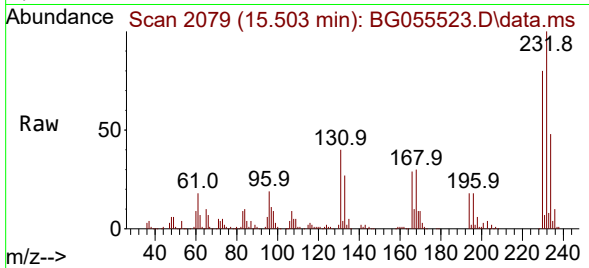

Tgt Ion:232 Resp: 185174
 Ion Ratio Lower Upper
 232 100
 131 40.1 31.8 47.8
 130 2.3 1.7 2.5
 166 28.8 23.9 35.9

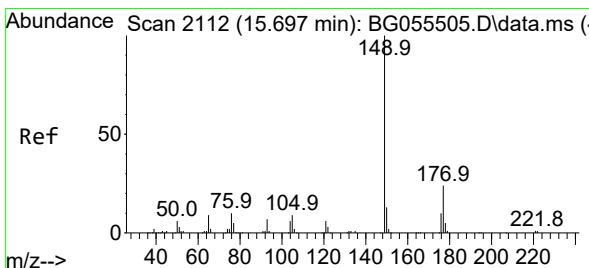
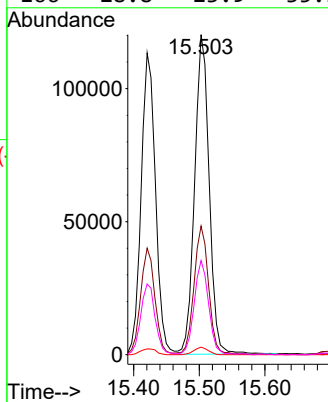
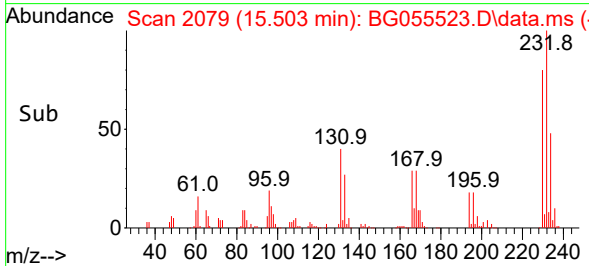

#60
 Diethylphthalate
 Concen: 59.236 ng
 RT: 15.697 min Scan# 2112
 Delta R.T. 0.006 min
 Lab File: BG055523.D
 Acq: 9 Nov 2022 14:30

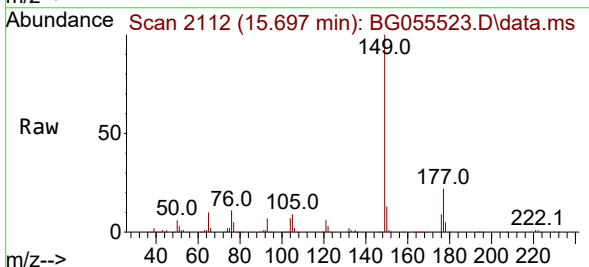

Tgt Ion:149 Resp: 691409
 Ion Ratio Lower Upper
 149 100
 177 22.4 18.6 27.8
 150 12.7 10.2 15.2

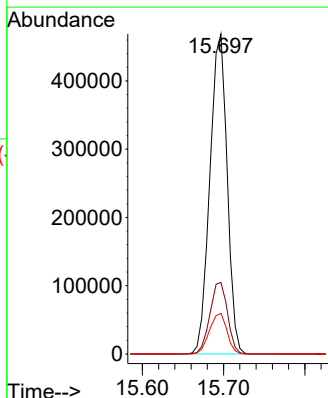
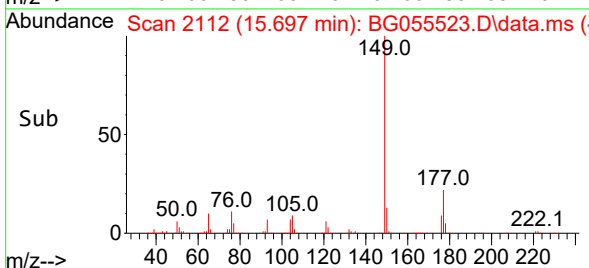

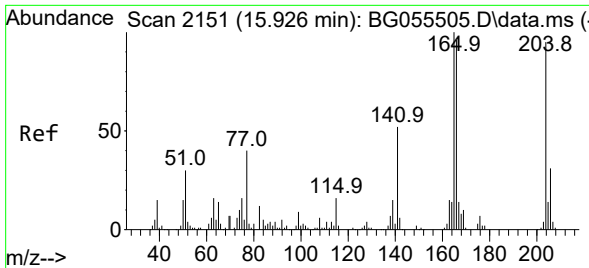

#61
 4-Chlorophenyl-phenylether
 Concen: 64.239 ng
 RT: 15.920 min Scan# 2150
 Delta R.T. -0.000 min
 Lab File: BG055523.D
 Acq: 9 Nov 2022 14:30

Instrument :
 BNA_G
 ClientSampleId :
 SSTDICC060

Tgt Ion:204 Resp: 340901

Ion	Ratio	Lower	Upper
204	100		
206	33.7	26.8	40.2
141	55.0	43.1	64.7

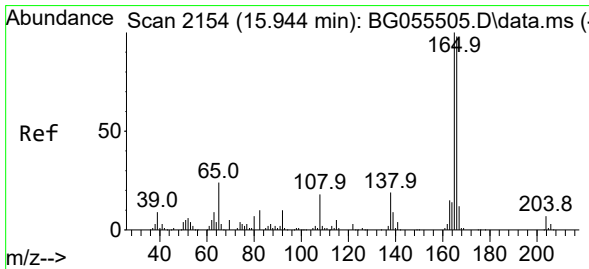
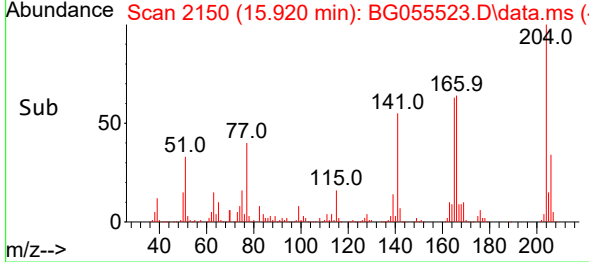
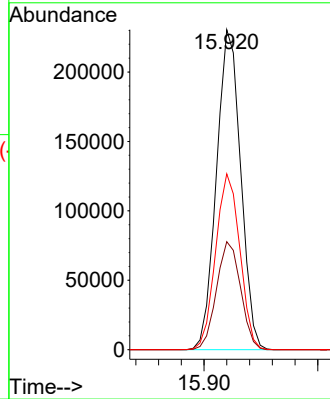
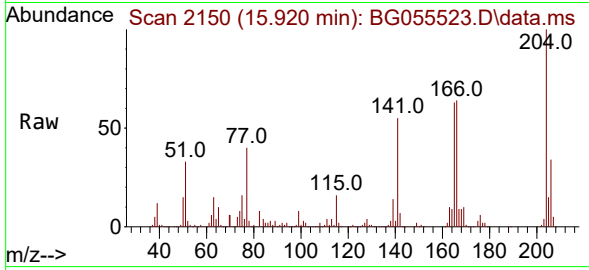

#62
 4-Nitroaniline
 Concen: 92.803 ng
 RT: 15.949 min Scan# 2155
 Delta R.T. 0.011 min
 Lab File: BG055523.D
 Acq: 9 Nov 2022 14:30

Tgt Ion:138 Resp: 148592

Ion	Ratio	Lower	Upper
138	100		
92	53.2	30.6	70.6
108	89.4	64.0	104.0

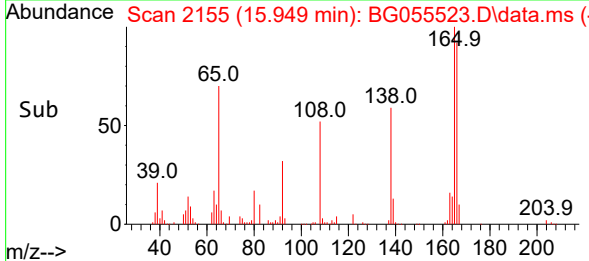
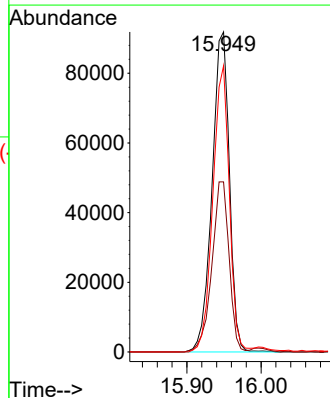
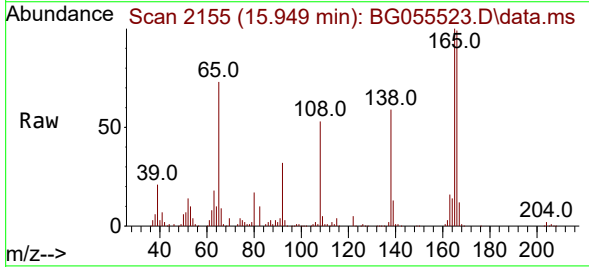

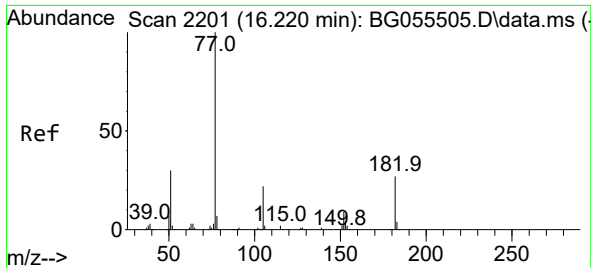

#63
 Azobenzene
 Concen: 59.314 ng
 RT: 16.214 min Scan# 21
 Delta R.T. 0.006 min
 Lab File: BG055523.D
 Acq: 9 Nov 2022 14:30

Instrument :
 BNA_G
 ClientSampleId :
 SSTDICC060

Tgt Ion: 77 Resp: 645127

Ion	Ratio	Lower	Upper
77	100		
182	25.7	4.6	44.6
105	21.4	1.2	41.2
51	35.0	14.0	54.0

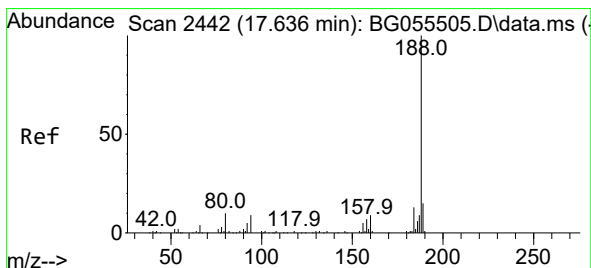
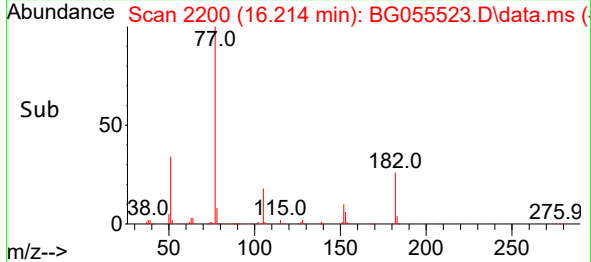
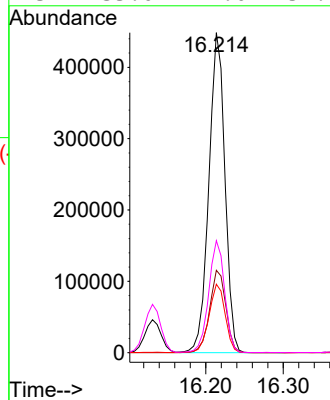
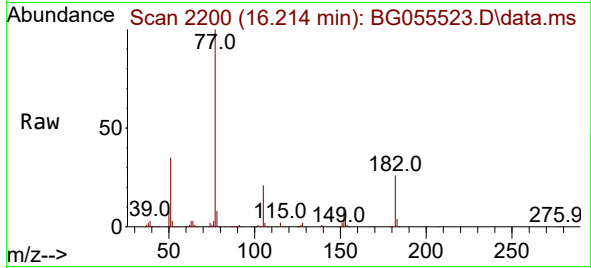

#64
 Phenanthrene-d10
 Concen: 20.000 ng
 RT: 17.630 min Scan# 2441
 Delta R.T. -0.000 min
 Lab File: BG055523.D
 Acq: 9 Nov 2022 14:30

Tgt Ion:188 Resp: 336059

Ion	Ratio	Lower	Upper
188	100		
94	8.3	6.4	9.6
80	9.2	7.6	11.4

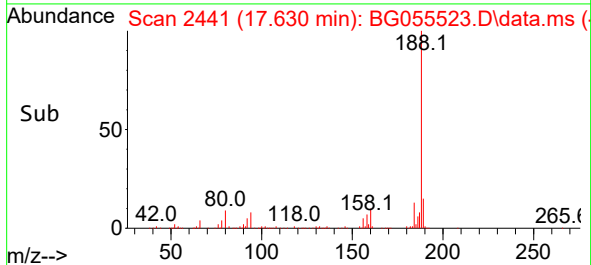
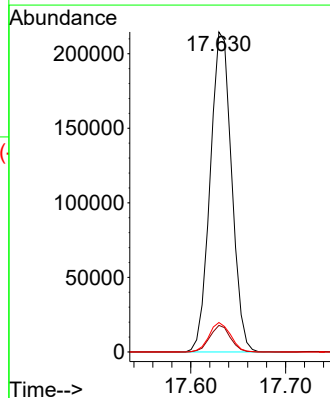
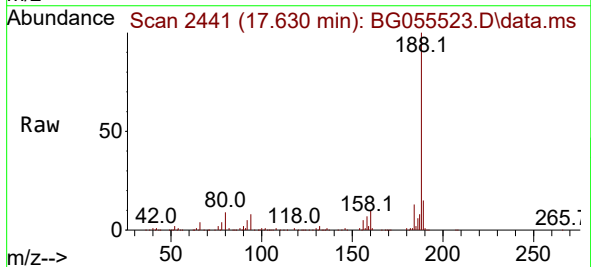

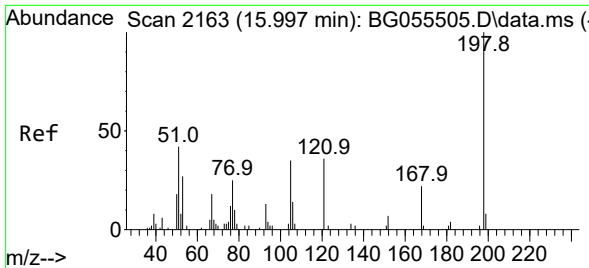

#65
 4,6-Dinitro-2-methylphenol
 Concen: 81.908 ng
 RT: 15.996 min Scan# 2163
 Delta R.T. 0.006 min
 Lab File: BG055523.D
 Acq: 9 Nov 2022 14:30

Instrument :
 BNA_G
 ClientSampleId :
 SSTDICC060

Tgt Ion:198 Resp: 72493
 Ion Ratio Lower Upper
 198 100
 51 47.2 24.7 64.7
 105 40.5 17.6 57.6

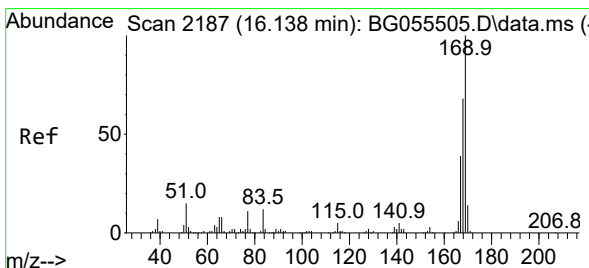
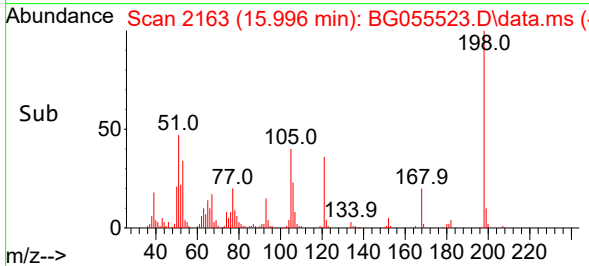
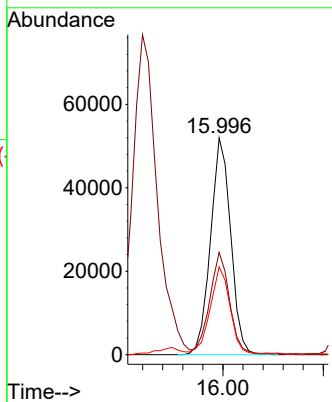
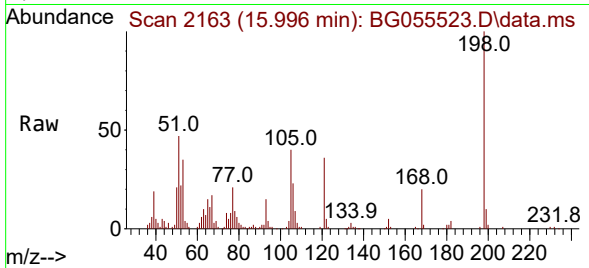

#66
 n-Nitrosodiphenylamine
 Concen: 60.226 ng
 RT: 16.131 min Scan# 2186
 Delta R.T. 0.006 min
 Lab File: BG055523.D
 Acq: 9 Nov 2022 14:30

Tgt Ion:169 Resp: 570661
 Ion Ratio Lower Upper
 169 100
 168 70.2 57.0 85.4
 167 37.7 30.2 45.2

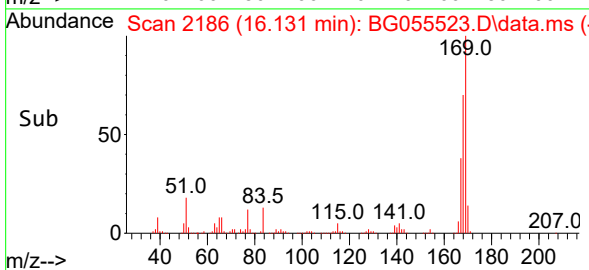
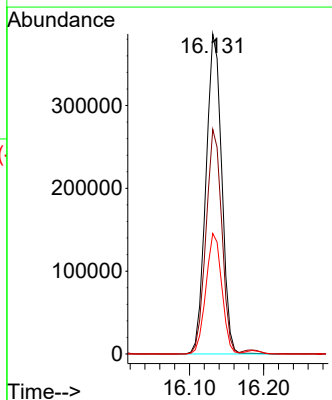
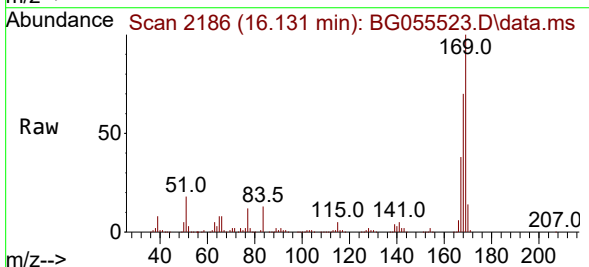

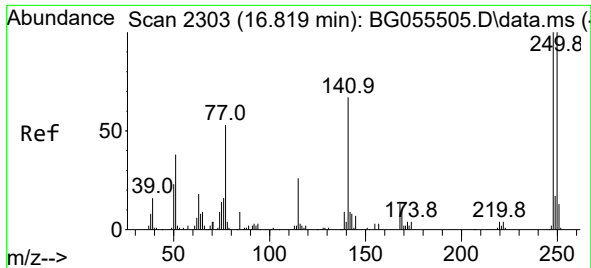

#67
 4-Bromophenyl-phenylether
 Concen: 59.743 ng
 RT: 16.813 min Scan# 21
 Delta R.T. -0.000 min
 Lab File: BG055523.D
 Acq: 9 Nov 2022 14:30

Instrument :
 BNA_G
 ClientSampleId :
 SSTDICC060

Tgt Ion	Resp	Lower	Upper
248	100		
250	94.5	76.9	115.3
141	69.9	54.3	81.5

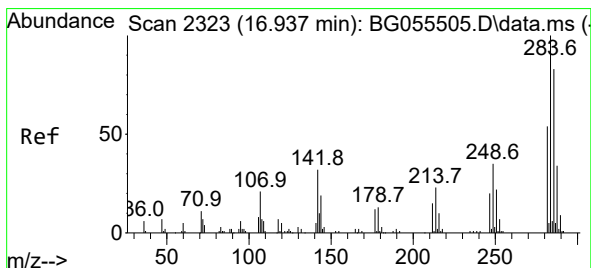
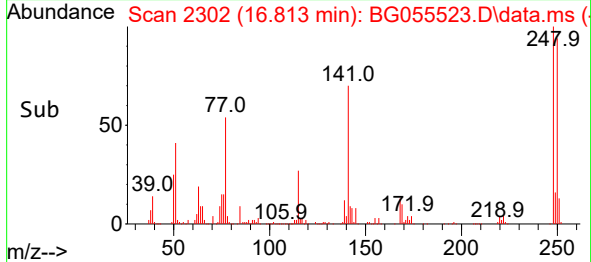
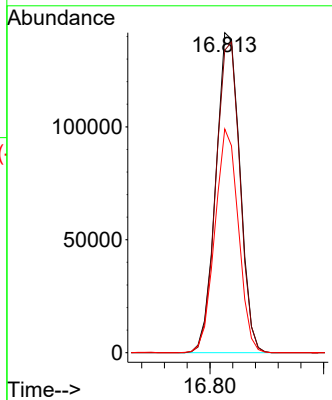
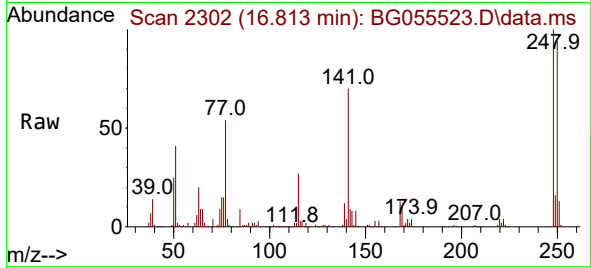

#68
 Hexachlorobenzene
 Concen: 64.028 ng
 RT: 16.936 min Scan# 2323
 Delta R.T. 0.006 min
 Lab File: BG055523.D
 Acq: 9 Nov 2022 14:30

Tgt Ion	Resp	Lower	Upper
284	100		
142	30.7	27.2	40.8
249	33.3	26.6	39.8

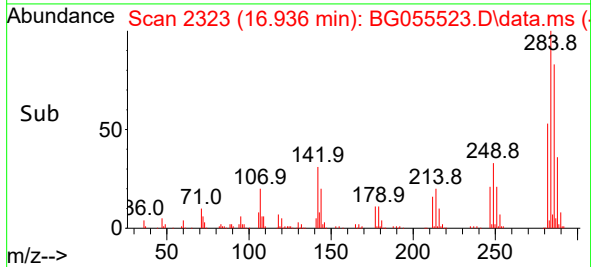
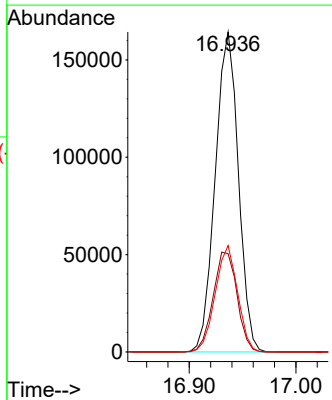
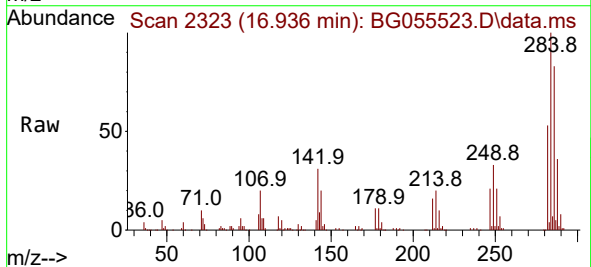

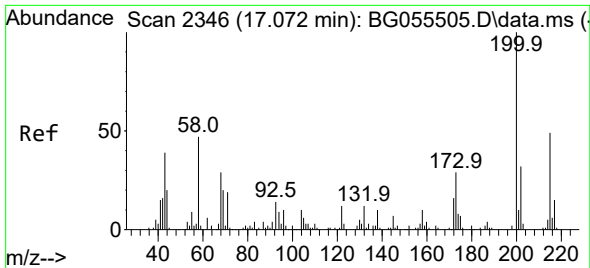

#69
 Atrazine
 Concen: 60.795 ng
 RT: 17.071 min Scan# 21
 Delta R.T. 0.006 min
 Lab File: BG055523.D
 Acq: 9 Nov 2022 14:30

Instrument :
 BNA_G
 ClientSampleId :
 SSTDICC060

Tgt Ion:200 Resp: 215331
 Ion Ratio Lower Upper
 200 100
 173 25.8 6.3 46.3
 215 47.2 26.4 66.4

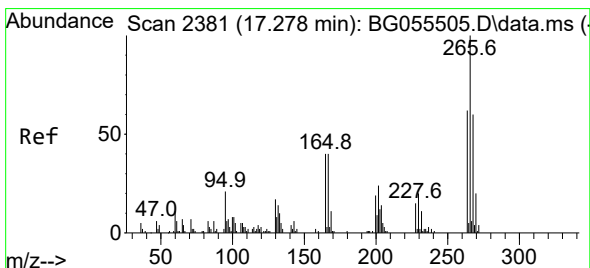
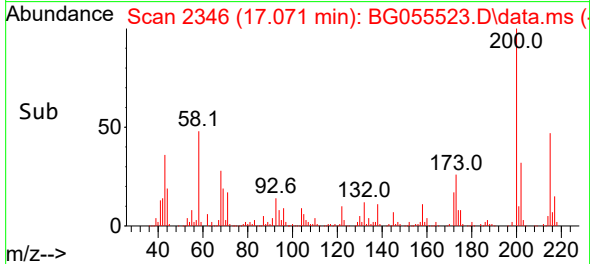
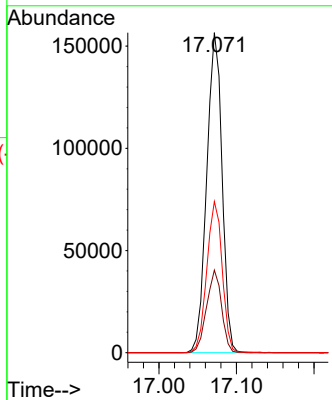
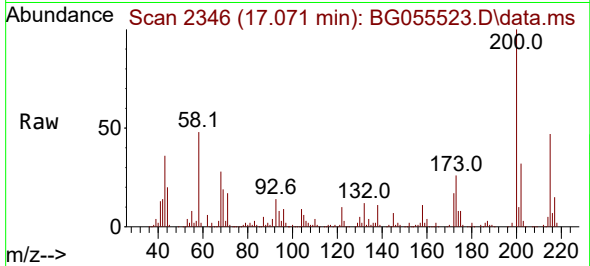

#70
 Pentachlorophenol
 Concen: 71.708 ng
 RT: 17.271 min Scan# 2380
 Delta R.T. 0.006 min
 Lab File: BG055523.D
 Acq: 9 Nov 2022 14:30

Tgt Ion:266 Resp: 152615
 Ion Ratio Lower Upper
 266 100
 268 64.6 51.4 77.0
 264 61.2 49.5 74.3

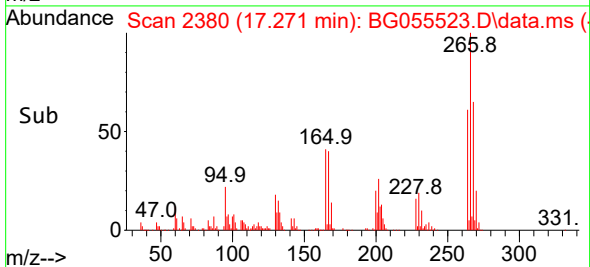
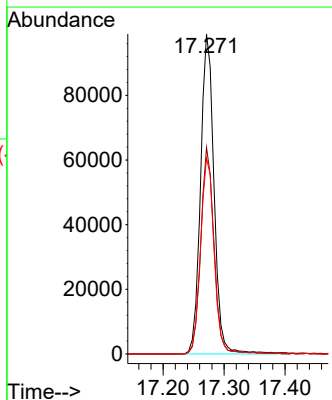
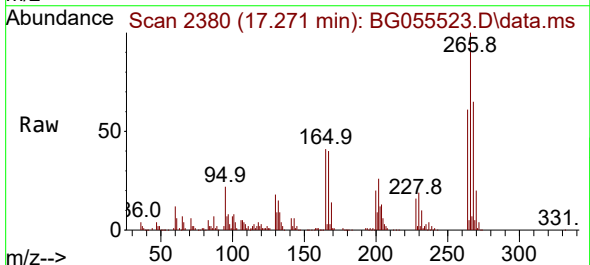

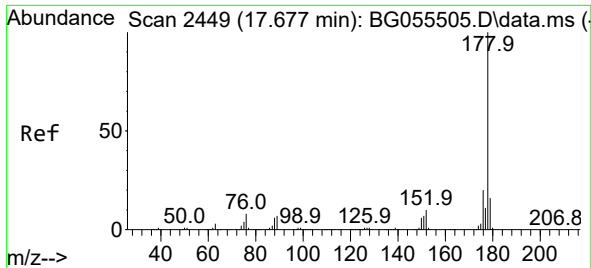

#71
 Phenanthrene
 Concen: 57.463 ng
 RT: 17.677 min Scan# 2449
 Delta R.T. 0.006 min
 Lab File: BG055523.D
 Acq: 9 Nov 2022 14:30

Instrument :
 BNA_G
 ClientSampleId :
 SSTDICC060

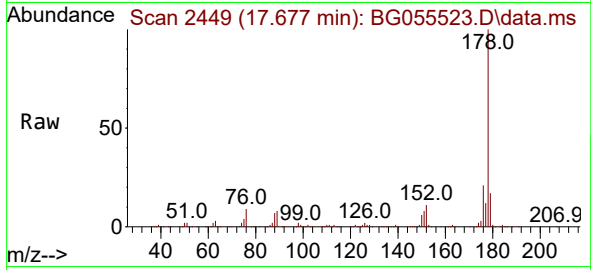

Tgt Ion:178 Resp: 1064742
 Ion Ratio Lower Upper
 178 100
 176 20.7 16.1 24.1
 179 16.6 12.2 18.4

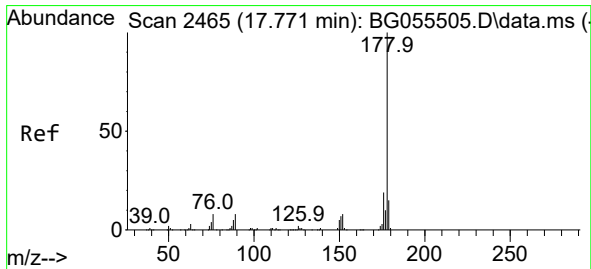
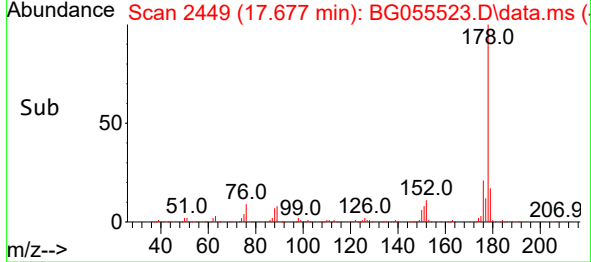
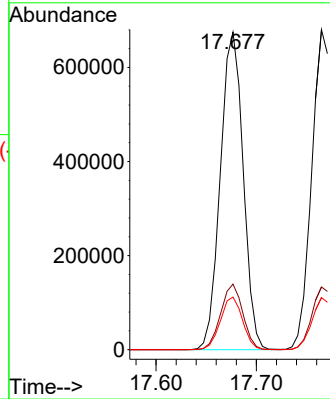

#72
 Anthracene
 Concen: 56.843 ng
 RT: 17.765 min Scan# 2464
 Delta R.T. -0.000 min
 Lab File: BG055523.D
 Acq: 9 Nov 2022 14:30

Tgt Ion:178 Resp: 1032940
 Ion Ratio Lower Upper
 178 100
 176 19.6 15.4 23.0
 179 16.3 13.0 19.4

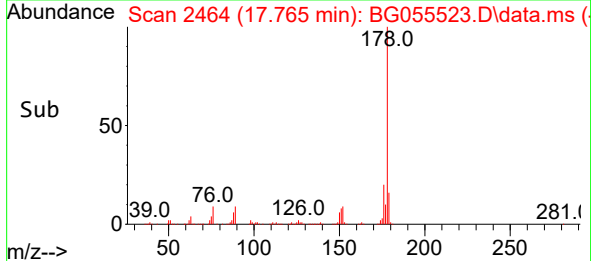
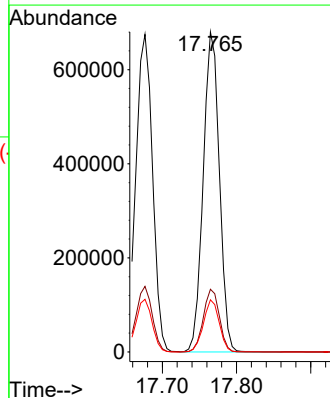
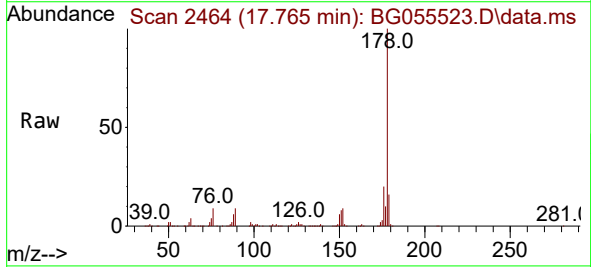

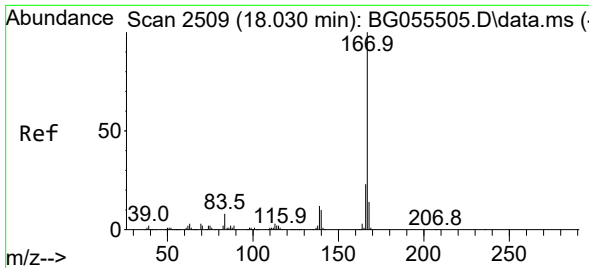

#73
 Carbazole
 Concen: 56.117 ng
 RT: 18.029 min Scan# 21
 Delta R.T. 0.006 min
 Lab File: BG055523.D
 Acq: 9 Nov 2022 14:30

Instrument : BNA_G
 ClientSampleId : SSTDICC060

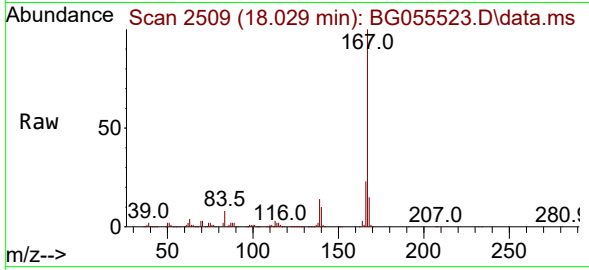

Tgt Ion:167 Resp: 931140
 Ion Ratio Lower Upper
 167 100
 166 23.4 18.2 27.4
 139 13.6 10.4 15.6

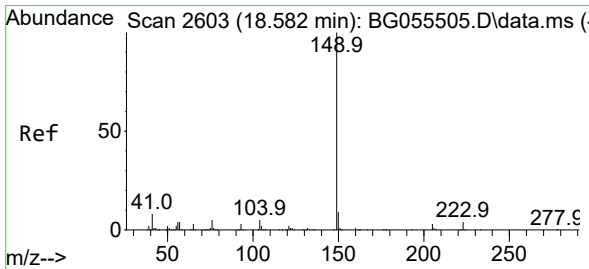
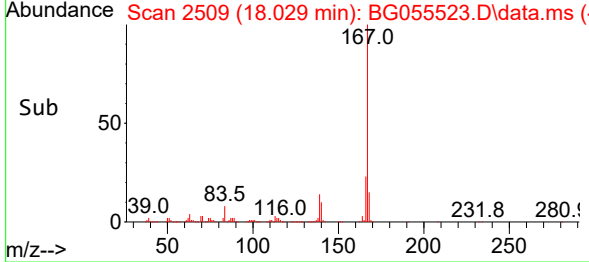
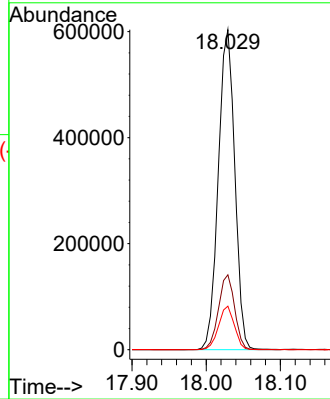

#74
 Di-n-butylphthalate
 Concen: 57.637 ng
 RT: 18.576 min Scan# 2602
 Delta R.T. -0.000 min
 Lab File: BG055523.D
 Acq: 9 Nov 2022 14:30

Tgt Ion:149 Resp: 1156284
 Ion Ratio Lower Upper
 149 100
 150 9.8 7.5 11.3
 104 5.7 4.2 6.4

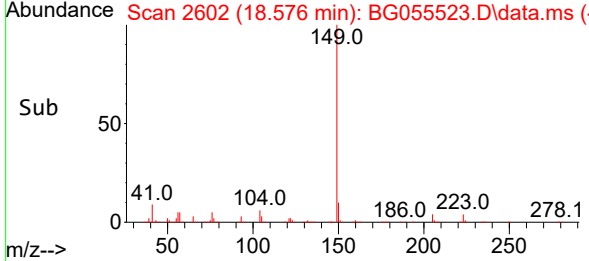
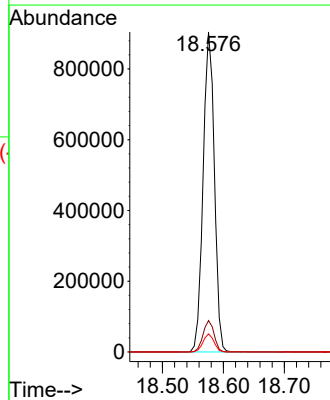
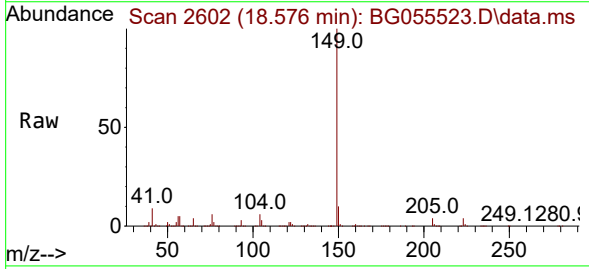

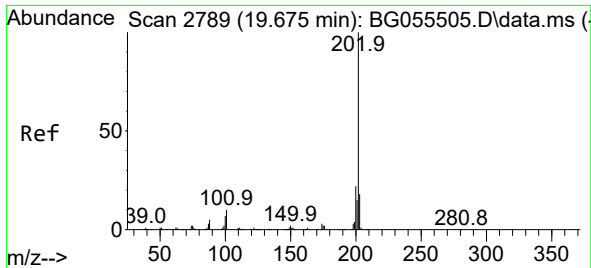

#75
 Fluoranthene
 Concen: 57.629 ng
 RT: 19.668 min Scan# 21
 Delta R.T. -0.000 min
 Lab File: BG055523.D
 Acq: 9 Nov 2022 14:30

Instrument :
 BNA_G
 ClientSampleId :
 SSTDICC060

Tgt Ion:202 Resp: 1241634

Ion	Ratio	Lower	Upper
202	100		
101	10.3	0.0	29.8
203	19.0	0.0	38.2

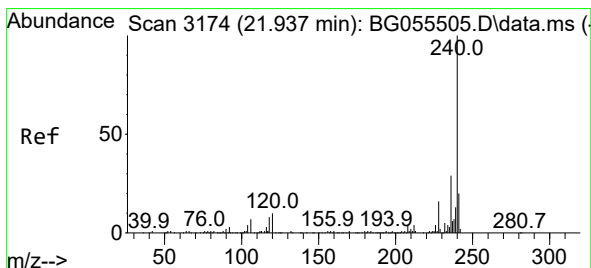
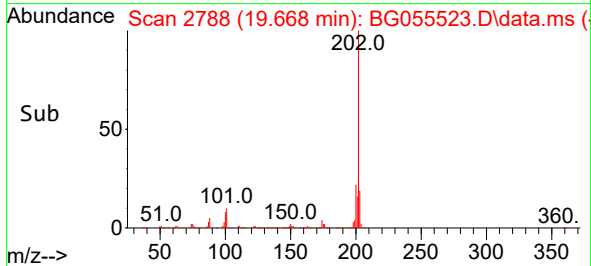
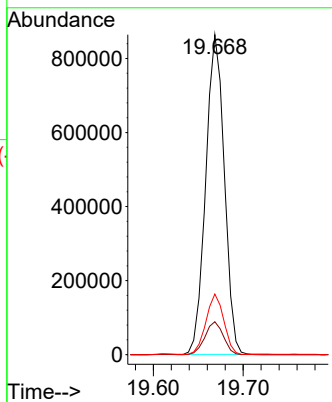
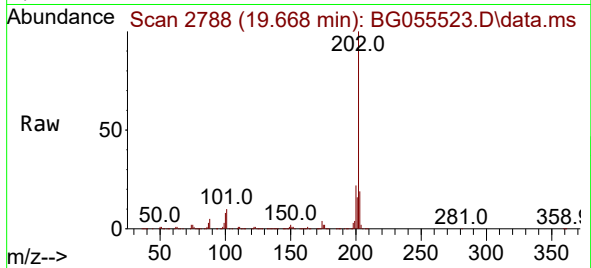

#76
 Chrysene-d12
 Concen: 20.000 ng
 RT: 21.936 min Scan# 3174
 Delta R.T. 0.006 min
 Lab File: BG055523.D
 Acq: 9 Nov 2022 14:30

Tgt Ion:240 Resp: 311537

Ion	Ratio	Lower	Upper
240	100		
120	8.0	6.1	9.1
236	26.2	21.4	32.0

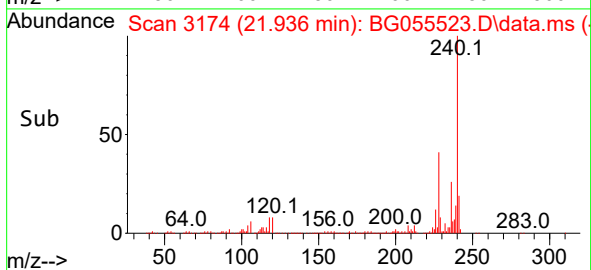
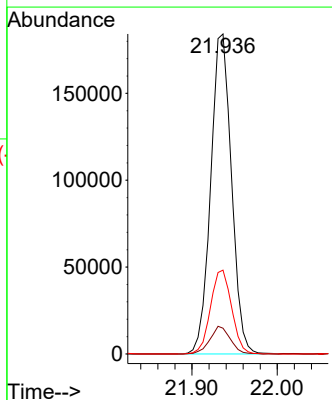
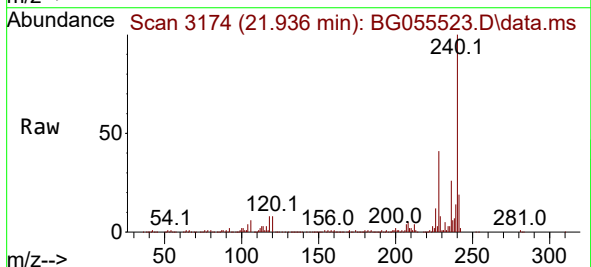

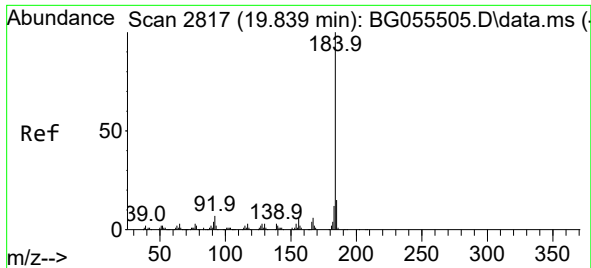

#77
 Benzidine
 Concen: 54.648 ng
 RT: 19.839 min Scan# 2817
 Delta R.T. 0.006 min
 Lab File: BG055523.D
 Acq: 9 Nov 2022 14:30

Instrument :

BNA_G

ClientSampleId :

SSTDICC060

Tgt Ion:184 Resp: 534297
 Ion Ratio Lower Upper
 184 100
 185 16.1 12.0 18.0
 183 12.7 10.2 15.2

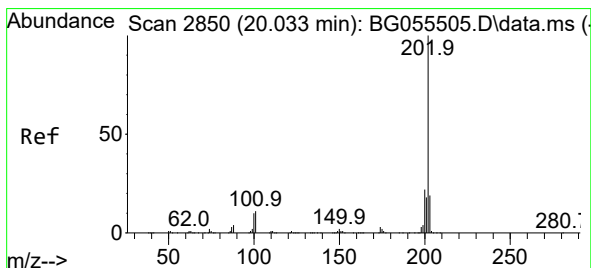
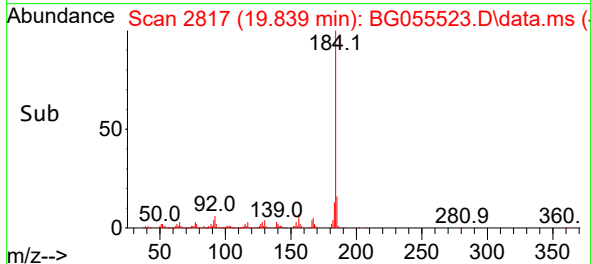
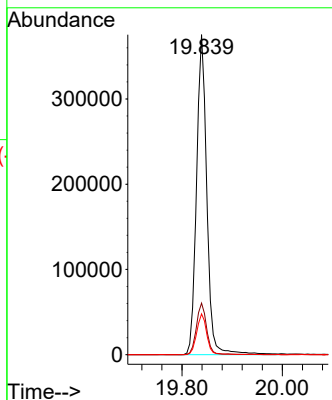
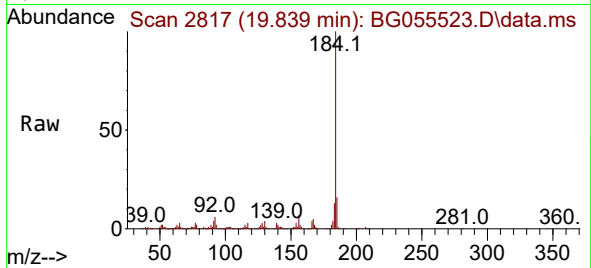

#78
 Pyrene
 Concen: 55.372 ng
 RT: 20.033 min Scan# 2850
 Delta R.T. 0.006 min
 Lab File: BG055523.D
 Acq: 9 Nov 2022 14:30

Tgt Ion:202 Resp: 1247840
 Ion Ratio Lower Upper
 202 100
 200 23.2 18.0 27.0
 203 18.5 14.2 21.2

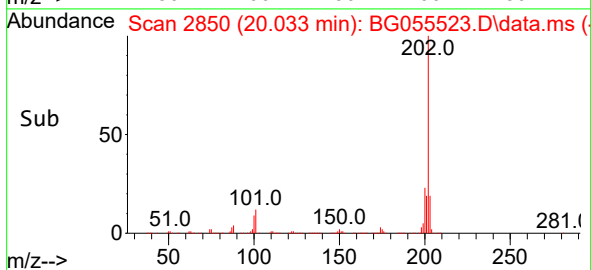
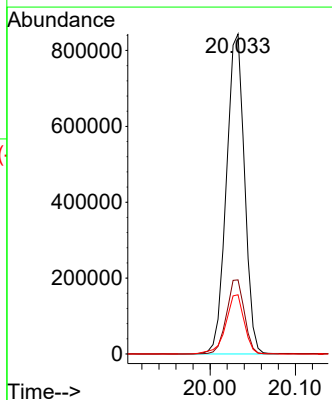
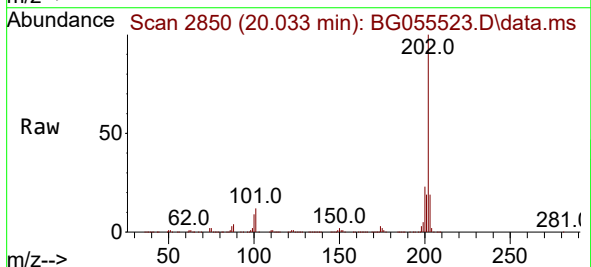

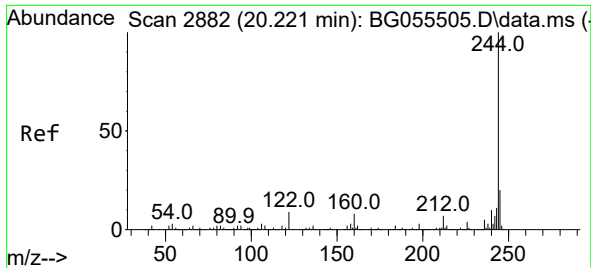

#79
 Terphenyl-d14
 Concen: 108.341 ng
 RT: 20.221 min Scan# 21
 Delta R.T. 0.006 min
 Lab File: BG055523.D
 Acq: 9 Nov 2022 14:30

Instrument :
 BNA_G
 ClientSampleId :
 SSTDICC060

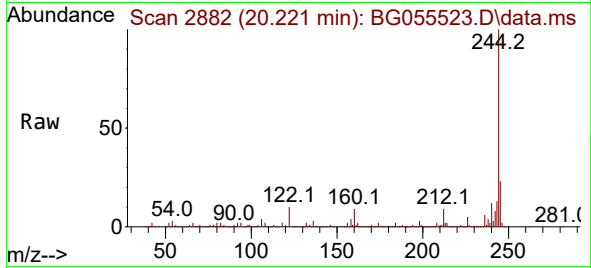

Tgt Ion:244 Resp: 1758904
 Ion Ratio Lower Upper
 244 100
 212 8.8 6.5 9.7
 122 10.0 7.7 11.5

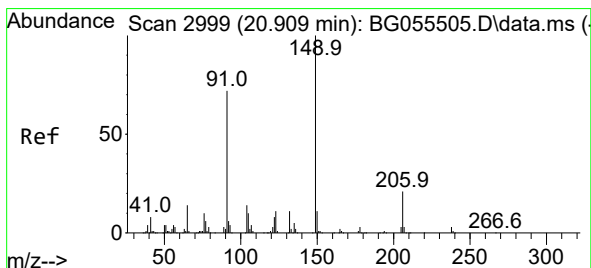
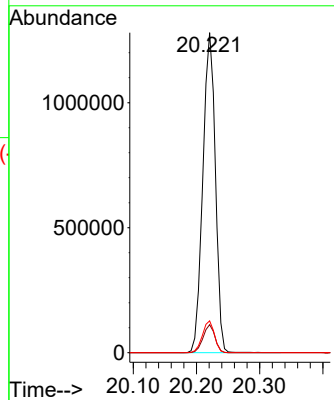
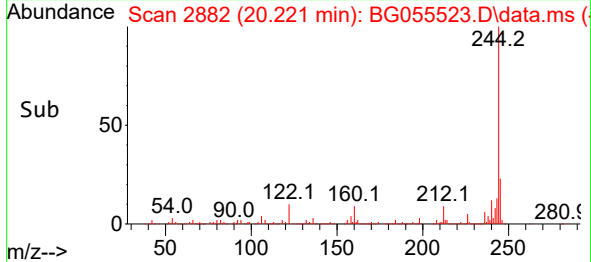

#80
 Butylbenzylphthalate
 Concen: 60.204 ng
 RT: 20.908 min Scan# 2999
 Delta R.T. 0.006 min
 Lab File: BG055523.D
 Acq: 9 Nov 2022 14:30

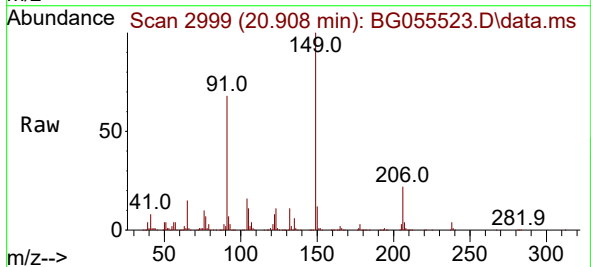

Tgt Ion:149 Resp: 500551
 Ion Ratio Lower Upper
 149 100
 91 67.9 56.8 85.2
 206 22.4 17.3 25.9

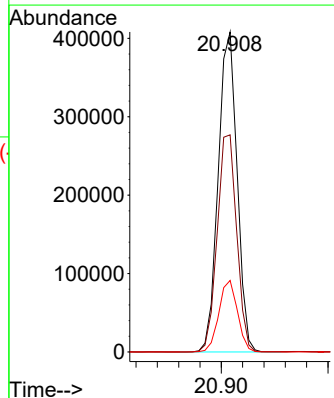
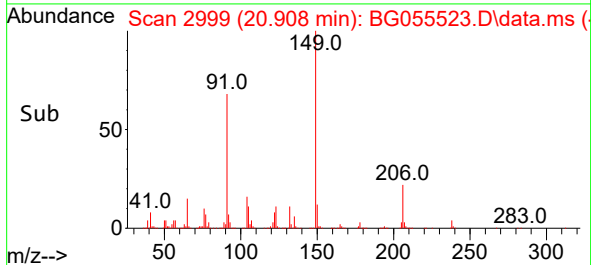

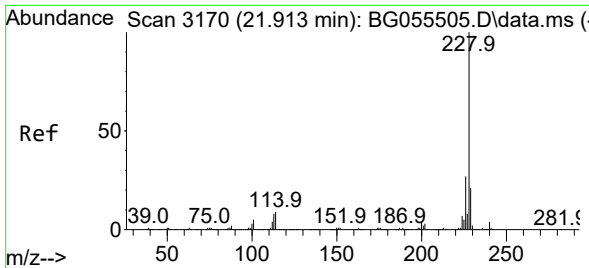

#81
 Benzo(a)anthracene
 Concen: 56.370 ng
 RT: 21.913 min Scan# 3170
 Delta R.T. 0.006 min
 Lab File: BG055523.D
 Acq: 9 Nov 2022 14:30

Instrument : BNA_G
 ClientSampleId : SSTDICC060

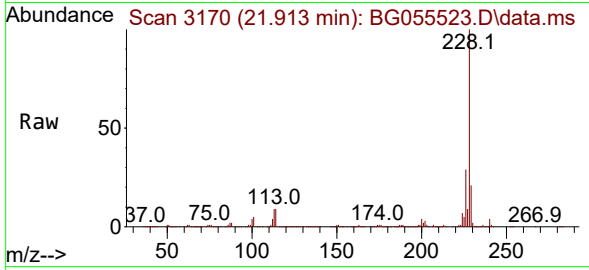

Tgt Ion:228 Resp: 1277692
 Ion Ratio Lower Upper
 228 100
 226 29.3 22.6 34.0
 229 20.8 16.1 24.1

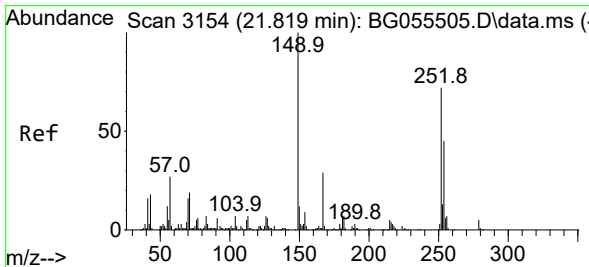
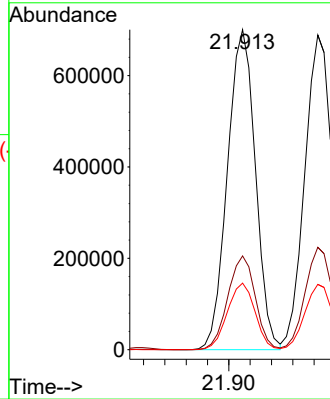
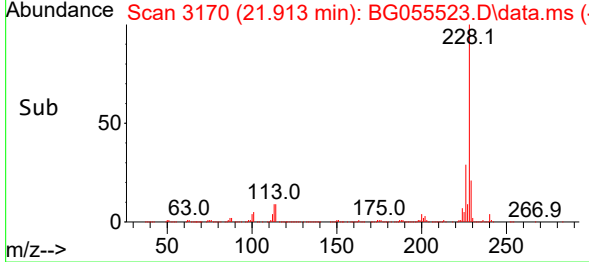

#82
 3,3'-Dichlorobenzidine
 Concen: 60.090 ng
 RT: 21.819 min Scan# 3154
 Delta R.T. 0.006 min
 Lab File: BG055523.D
 Acq: 9 Nov 2022 14:30

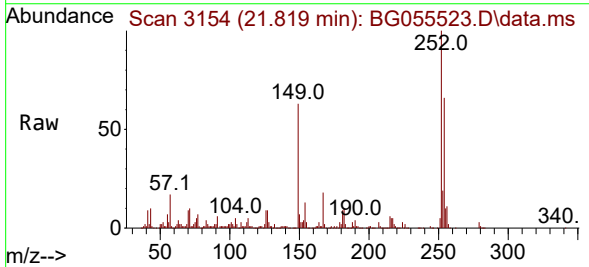

Tgt Ion:252 Resp: 440867
 Ion Ratio Lower Upper
 252 100
 254 65.5 52.2 78.2
 126 8.9 6.9 10.3

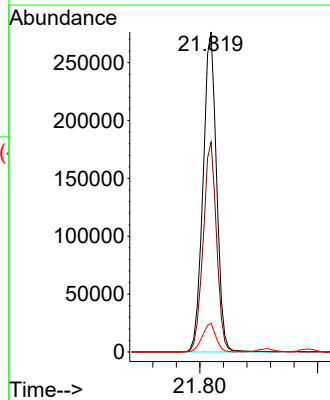
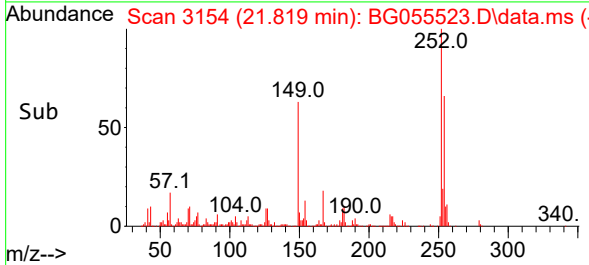

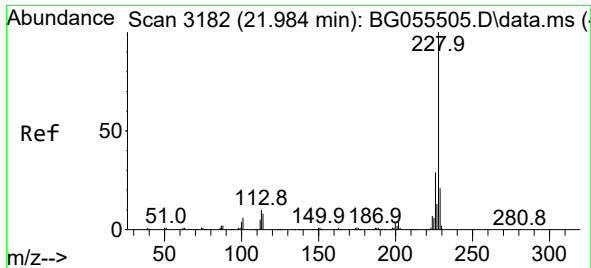

#83
 Chrysene
 Concen: 55.949 ng
 RT: 21.983 min Scan# 3112
 Delta R.T. 0.006 min
 Lab File: BG055523.D
 Acq: 9 Nov 2022 14:30

Instrument : BNA_G
 ClientSampleId : SSTDICC060

Tgt Ion: 228 Resp: 1216112

Ion	Ratio	Lower	Upper
228	100		
226	32.5	25.7	38.5
229	20.8	16.6	25.0

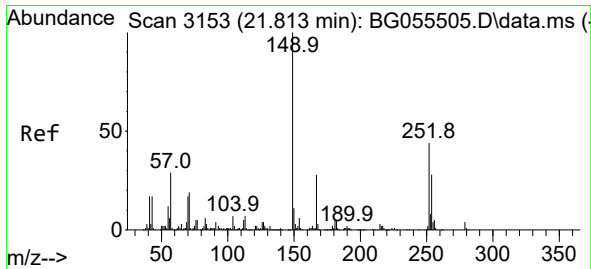
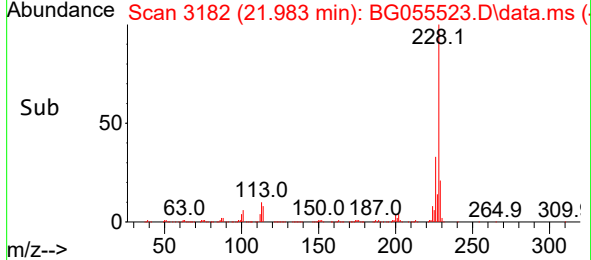
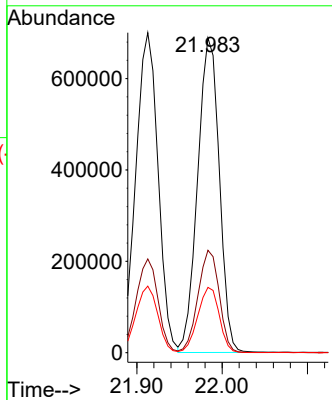
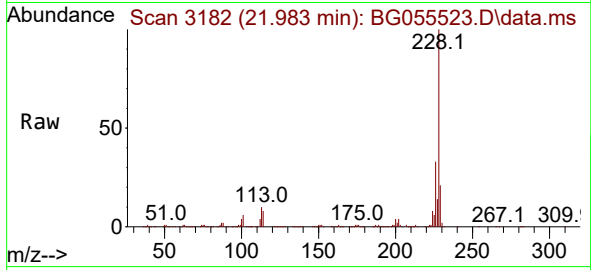

#84
 Bis(2-ethylhexyl)phthalate
 Concen: 57.350 ng
 RT: 21.807 min Scan# 3152
 Delta R.T. 0.006 min
 Lab File: BG055523.D
 Acq: 9 Nov 2022 14:30

Tgt Ion: 149 Resp: 727787

Ion	Ratio	Lower	Upper
149	100		
167	27.6	21.4	32.2
279	4.2	3.4	5.2

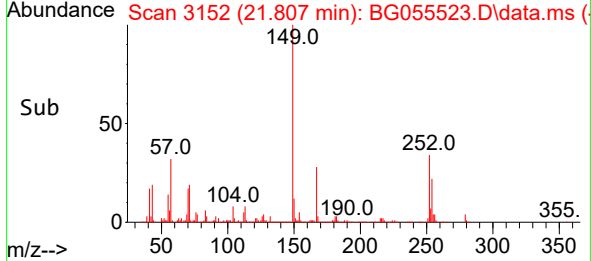
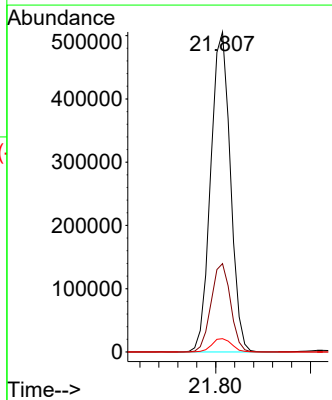
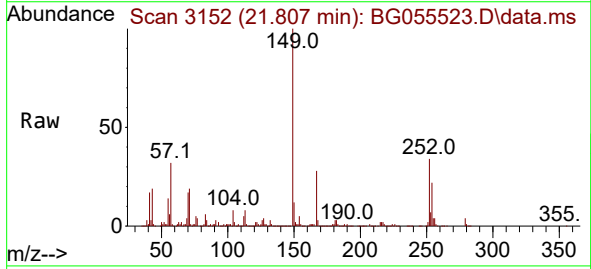

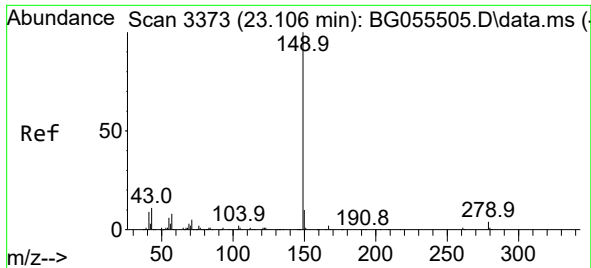

#85
 Di-n-octyl phthalate
 Concen: 55.858 ng
 RT: 23.094 min Scan# 31
 Delta R.T. 0.006 min
 Lab File: BG055523.D
 Acq: 9 Nov 2022 14:30

Instrument :
 BNA_G
 ClientSampleId :
 SSTDICC060

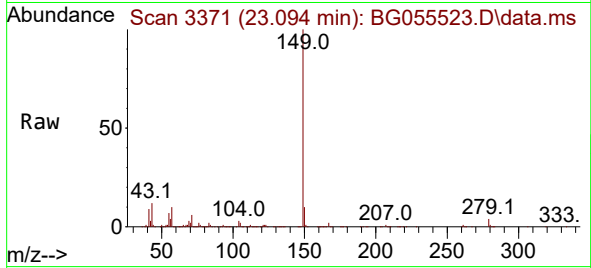

Tgt Ion:149 Resp: 1237549
 Ion Ratio Lower Upper
 149 100
 167 1.6 1.3 1.9
 43 11.9 9.3 13.9

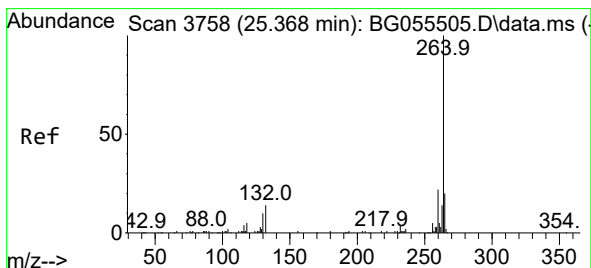
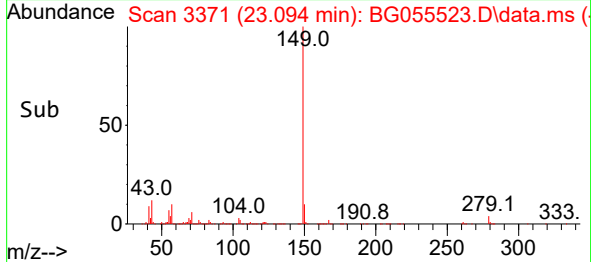
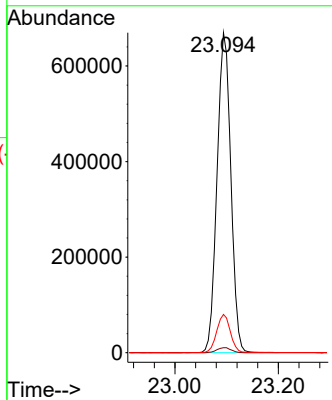

#86
 Perylene-d12
 Concen: 20.000 ng
 RT: 25.356 min Scan# 3756
 Delta R.T. 0.006 min
 Lab File: BG055523.D
 Acq: 9 Nov 2022 14:30

Tgt Ion:264 Resp: 339529
 Ion Ratio Lower Upper
 264 100
 260 24.8 19.4 29.2
 265 22.3 17.1 25.7

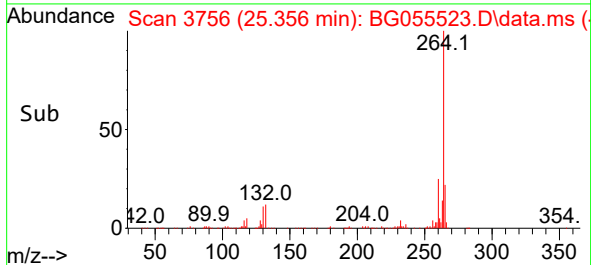
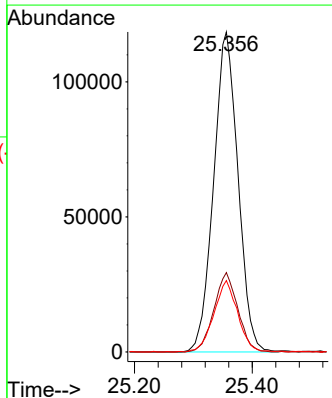
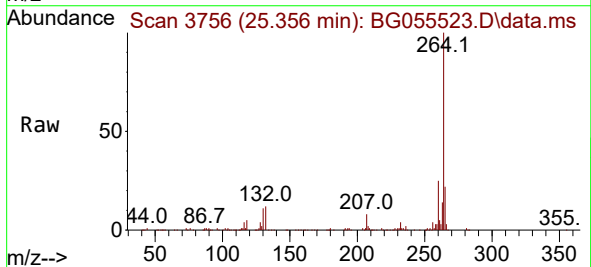

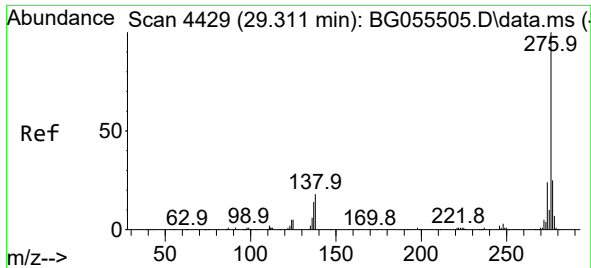

#87
 Indeno(1,2,3-cd)pyrene
 Concen: 60.328 ng
 RT: 29.316 min Scan# 4429
 Delta R.T. 0.023 min
 Lab File: BG055523.D
 Acq: 9 Nov 2022 14:30

Instrument :

BNA_G

ClientSampleId :

SSTDIC060

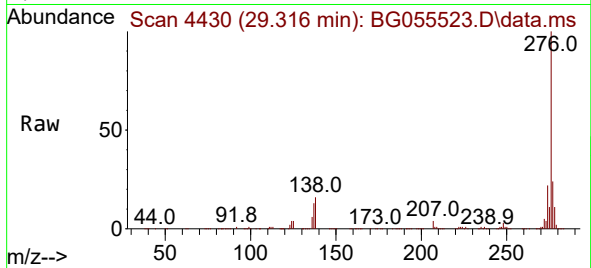

Tgt Ion:276 Resp: 1584077
 Ion Ratio Lower Upper
 276 100
 138 15.4 11.5 17.3
 277 25.6 20.4 30.6

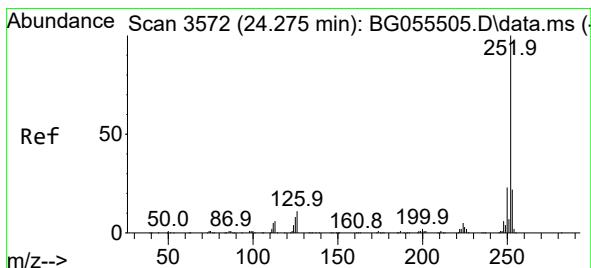
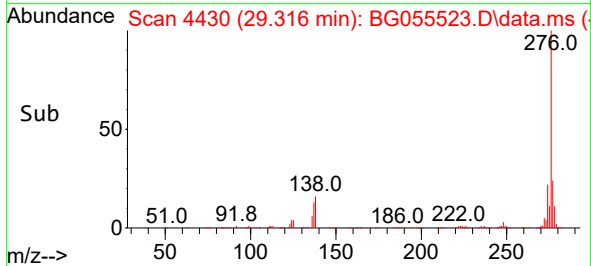
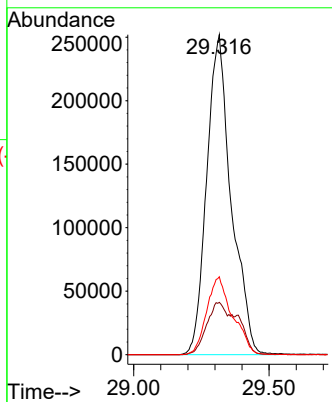

#88
 Benzo(b)fluoranthene
 Concen: 58.663 ng
 RT: 24.269 min Scan# 3571
 Delta R.T. 0.011 min
 Lab File: BG055523.D
 Acq: 9 Nov 2022 14:30

Tgt Ion:252 Resp: 1311901
 Ion Ratio Lower Upper
 252 100
 253 22.4 17.9 26.9
 125 8.2 6.7 10.1

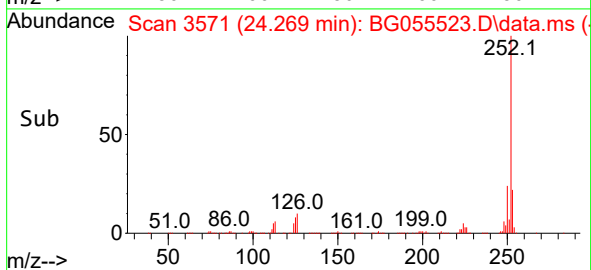
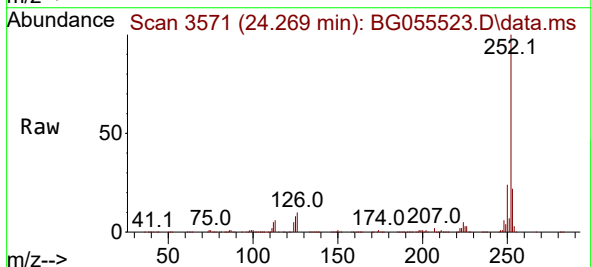
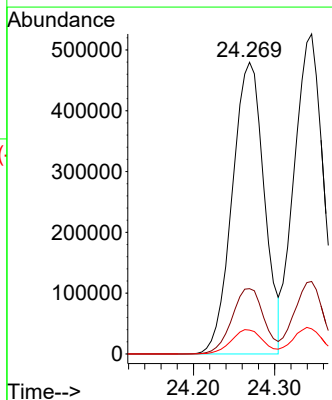

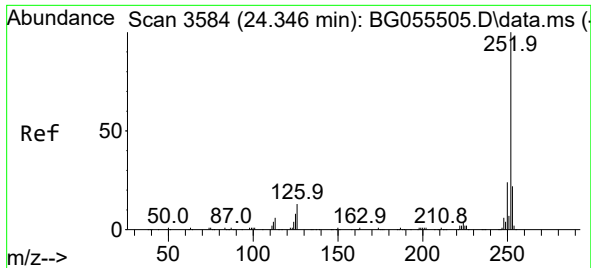

#89
 Benzo(k)fluoranthene
 Concen: 58.807 ng
 RT: 24.345 min Scan# 31
 Delta R.T. 0.011 min
 Lab File: BG055523.D
 Acq: 9 Nov 2022 14:30

Instrument :
 BNA_G
 ClientSampleId :
 SSTDICC060

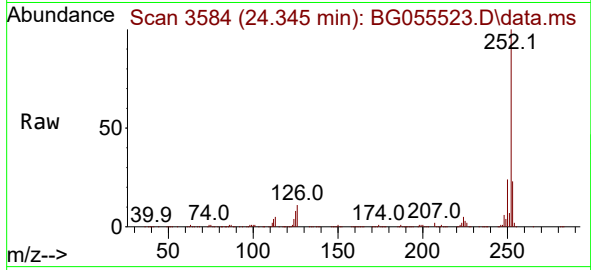

Tgt Ion:252 Resp: 1305447
 Ion Ratio Lower Upper
 252 100
 253 22.7 17.8 26.8
 125 7.8 6.9 10.3

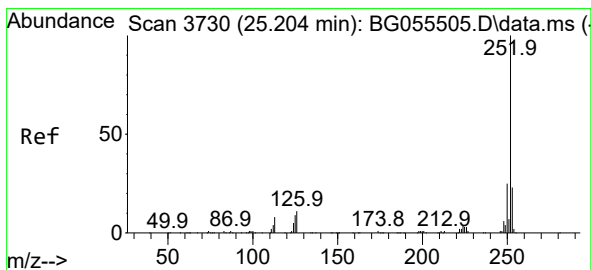
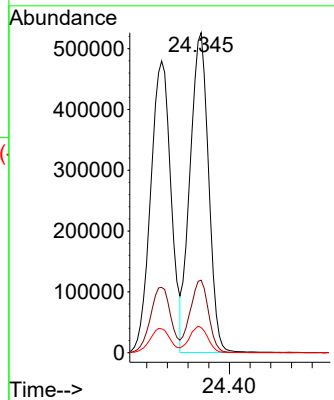
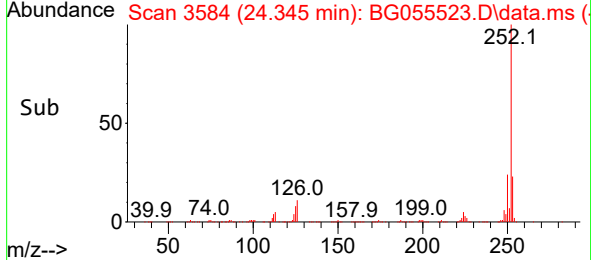

#90
 Benzo(a)pyrene
 Concen: 58.785 ng
 RT: 25.197 min Scan# 3729
 Delta R.T. 0.006 min
 Lab File: BG055523.D
 Acq: 9 Nov 2022 14:30

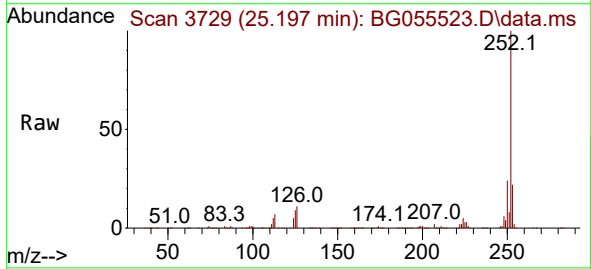

Tgt Ion:252 Resp: 1127629
 Ion Ratio Lower Upper
 252 100
 253 22.2 17.8 26.6
 125 8.7 6.7 10.1

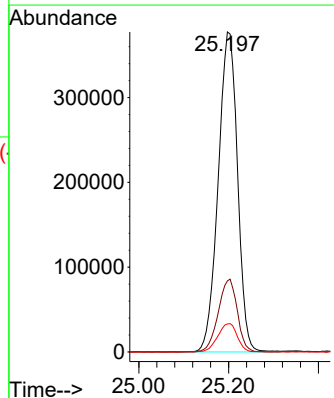
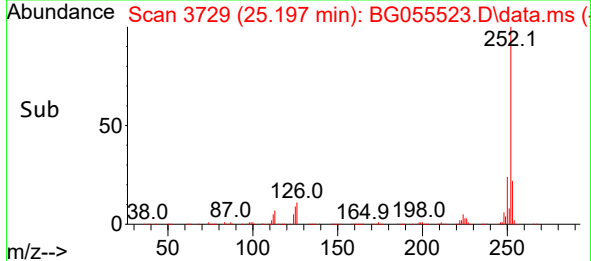

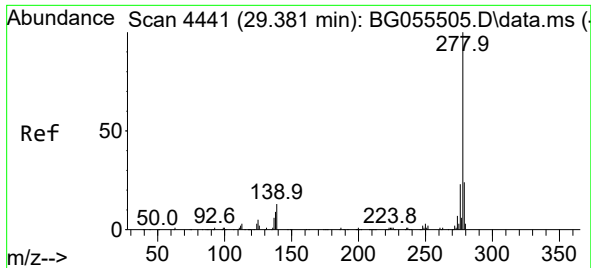

#91
 Dibenzo(a,h)anthracene
 Concen: 58.098 ng
 RT: 29.386 min Scan# 4442
 Delta R.T. 0.017 min
 Lab File: BG055523.D
 Acq: 9 Nov 2022 14:30

Instrument :

BNA_G

ClientSampleId :

SSTDICC060

Tgt Ion:278 Resp: 1300625
 Ion Ratio Lower Upper
 278 100
 139 12.2 10.6 15.8
 279 23.7 19.4 29.2

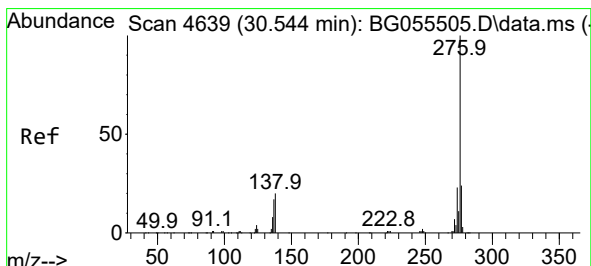
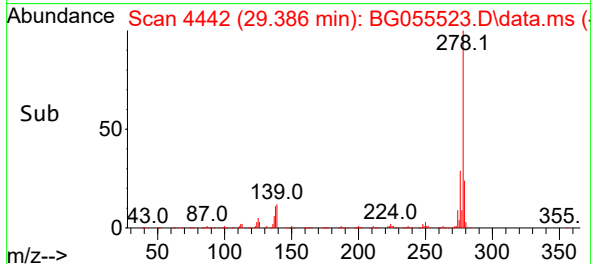
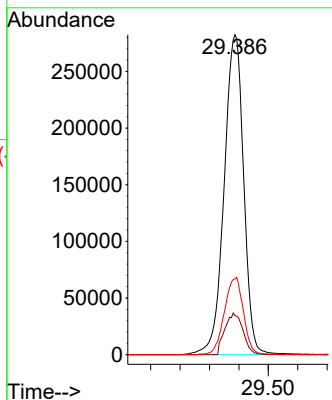
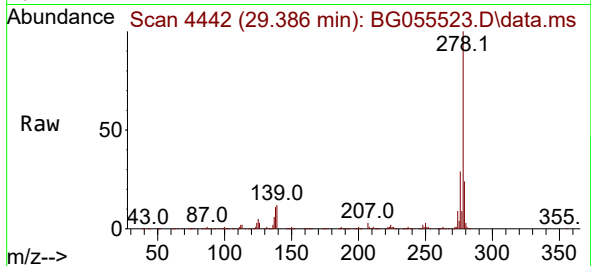

#92
 Benzo(g,h,i)perylene
 Concen: 59.773 ng
 RT: 30.556 min Scan# 4641
 Delta R.T. 0.029 min
 Lab File: BG055523.D
 Acq: 9 Nov 2022 14:30

Tgt Ion:276 Resp: 1284786
 Ion Ratio Lower Upper
 276 100
 277 24.1 19.3 28.9
 138 17.6 13.9 20.9

