

Data Path : Z:\HPCHEM1\BNA G\DATA\BG121015\
 Data File : BG020069.D
 Acq On : 10 Dec 2015 8:47
 Operator : UM/SJ
 Sample : G4683-02MSD
 Misc :
 ALS Vial : 37 Sample Multiplier: 1

Instrument :
 BNA_G
 ClientSampleId :

Quant Time: Dec 10 10:02:26 2015
 Quant Method : Z:\HPCHEM1\BNA G\METHODS\8270-BG120215.M
 Quant Title : ASP BNA STANDARDS FOR 5 POINT CALIBRATION
 QLast Update : Wed Dec 02 18:50:01 2015
 Response via : Initial Calibration

Internal Standards	R.T.	QIon	Response	Conc	Units	Dev(Min)
1) 1,4-Dichlorobenzene-d4	8.11	152	19488	20.00	ng	-0.03
21) Naphthalene-d8	10.93	136	83912	20.00	ng	-0.02
38) Acenaphthene-d10	14.74	164	57891	20.00	ng	-0.02
63) Phenanthrene-d10	17.48	188	141319	20.00	ng	-0.03
75) Chrysene-d12	21.76	240	172151	20.00	ng	-0.04
86) Perylene-d12	25.03	264	162541	20.00	ng	-0.06

System Monitoring Compounds

5) 2-Fluorophenol	5.66	112	167810	155.63	ng	-0.01
7) Phenol-d6	7.26	99	249816	153.45	ng	-0.01
23) Nitrobenzene-d5	9.28	82	161472	98.21	ng	-0.02
41) 2,4,6-Tribromophenol	16.23	330	124883	140.99	ng	-0.02
44) 2-Fluorobiphenyl	13.37	172	356163	84.00	ng	-0.02
78) Terphenyl-d14	20.08	244	609633	86.38	ng	-0.03

Target Compounds

Target Compounds	R.T.	QIon	Response	Conc	Units	Qvalue
2) 1,4-Dioxane	3.52	88	15976	38.03	ng	# 100
3) Pyridine	3.92	79	49902	39.12	ng	# 89
4) n-Nitrosodimethylamine	3.84	42	26730	39.84	ng	85
6) Aniline	7.43	93	47441	22.50	ng	# 91
8) 2-Chlorophenol	7.67	128	66730	50.75	ng	97
9) Benzaldehyde	7.24	77	45666	42.06	ng	94
10) Phenol	7.29	94	94244	55.00	ng	80
11) bis(2-Chloroethyl)ether	7.53	93	58751	46.30	ng	90
12) 1,3-Dichlorobenzene	8.00	146	65660	44.06	ng	# 96
13) 1,4-Dichlorobenzene	8.14	146	68149	44.28	ng	# 92
14) 1,2-Dichlorobenzene	8.47	146	66661	45.41	ng	# 94
15) Benzyl Alcohol	8.34	79	70382	49.27	ng	90
16) 2,2'-oxybis(1-Chloropropan	8.64	45	87259	42.16	ng	96
17) 2-Methylphenol	8.55	107	62475	51.65	ng	# 92
18) Hexachloroethane	9.20	117	24866	43.14	ng	94
19) n-Nitroso-di-n-propylamine	8.92	70	54666	42.58	ng	91
20) 3+4-Methylphenols	8.88	107	85560	50.23	ng	94
22) Acetophenone	8.94	105	102768	44.68	ng	# 93
24) Nitrobenzene	9.32	77	85536	47.96	ng	92
25) Isophorone	9.84	82	150821	42.79	ng	97
26) 2-Nitrophenol	10.03	139	38908	56.49	ng	# 78
27) 2,4-Dimethylphenol	10.09	122	65459	45.63	ng	94
28) bis(2-Chloroethoxy)methane	10.32	93	86550	50.25	ng	98
29) 2,4-Dichlorophenol	10.57	162	78746	53.74	ng	96
30) 1,2,4-Trichlorobenzene	10.79	180	77186	46.61	ng	97
31) Naphthalene	10.98	128	211827	47.12	ng	99
32) Benzoic acid	10.15	122	3985	9.61	ng	91
33) 4-Chloroaniline	11.08	127	31192	15.75	ng	# 89
34) Hexachlorobutadiene	11.26	225	52961	43.35	ng	100
35) Caprolactam	11.86	113	18189	33.34	ng	# 85
36) 4-Chloro-3-methylphenol	12.20	107	87478	47.93	ng	95
37) 2-Methylnaphthalene	12.57	142	159712	48.48	ng	# 94
39) 1,2,4,5-Tetrachlorobenzene	12.94	216	102328	46.58	ng	98
40) Hexachlorocyclopentadiene	12.92	237	94215	75.21	ng	98

Data Path : Z:\HPCHEM1\BNA G\DATA\BG121015\
 Data File : BG020069.D
 Acq On : 10 Dec 2015 8:47
 Operator : UM/SJ
 Sample : G4683-02MSD
 Misc :
 ALS Vial : 37 Sample Multiplier: 1

Instrument :
 BNA_G
 ClientSampleId :

Quant Time: Dec 10 10:02:26 2015
 Quant Method : Z:\HPCHEM1\BNA G\METHODS\8270-BG120215.M
 Quant Title : ASP BNA STANDARDS FOR 5 POINT CALIBRATION
 QLast Update : Wed Dec 02 18:50:01 2015
 Response via : Initial Calibration

Internal Standards	R.T.	QIon	Response	Conc	Units	Dev(Min)
42) 2,4,6-Trichlorophenol	13.17	196	72529	49.87	ng	99
43) 2,4,5-Trichlorophenol	13.25	196	79088	51.45	ng	97
45) 1,1'-Biphenyl	13.58	154	213583	44.96	ng	98
46) 2-Chloronaphthalene	13.62	162	171399	46.80	ng	96
47) 2-Nitroaniline	13.82	65	61354	53.05	ng	89
48) Acenaphthylene	14.47	152	281551	45.14	ng	99
49) Dimethylphthalate	14.19	163	332118	63.78	ng	99
50) 2,6-Dinitrotoluene	14.31	165	50971	52.06	ng #	87
51) Acenaphthene	14.81	154	179740	47.49	ng	98
52) 3-Nitroaniline	14.64	138	36191	35.58	ng	97
53) 2,4-Dinitrophenol	14.84	184	31000	61.87	ng #	85
54) Dibenzofuran	15.14	168	279066	49.56	ng	93
55) 4-Nitrophenol	14.94	139	82770	93.43	ng #	69
56) 2,4-Dinitrotoluene	15.09	165	72288	52.92	ng #	93
57) Fluorene	15.79	166	222199	44.09	ng	99
58) 2,3,4,6-Tetrachlorophenol	15.36	232	75679	53.20	ng	96
59) Diethylphthalate	15.55	149	232812	41.31	ng	98
60) 4-Chlorophenyl-phenylether	15.78	204	124752	43.11	ng	97
61) 4-Nitroaniline	15.81	138	50716	44.33	ng #	77
62) Azobenzene	16.06	77	212849	45.39	ng	96
64) 4,6-Dinitro-2-methylphenol	15.85	198	35738	45.39	ng	95
65) n-Nitrosodiphenylamine	15.99	169	201354	49.24	ng	95
66) 4-Bromophenyl-phenylether	16.67	248	81845	46.61	ng	100
67) Hexachlorobenzene	16.79	284	88488	48.37	ng	97
68) Atrazine	16.93	200	84785	47.72	ng	98
69) Pentachlorophenol	17.13	266	109179	102.26	ng	94
70) Phenanthrene	17.53	178	371493	46.46	ng	96
71) Anthracene	17.61	178	376230	46.20	ng	96
72) Carbazole	17.88	167	338370	47.16	ng	97
73) Di-n-butylphthalate	18.43	149	387330	44.05	ng	99
74) Fluoranthene	19.52	202	462470	45.22	ng	94
76) Benzidine	19.70	184	83814	14.82	ng	97
77) Pyrene	19.89	202	473474	46.75	ng	96
79) Butylbenzylphthalate	20.76	149	180348	45.43	ng	98
80) Benzo(a)anthracene	21.73	228	483957	45.93	ng	99
81) 3,3'-Dichlorobenzidine	21.65	252	104323	25.99	ng	98
82) Chrysene	21.80	228	438559	43.83	ng	95
83) Bis(2-ethylhexyl)phthalate	21.63	149	264803	45.45	ng #	96
84) Di-n-octyl phthalate	22.86	149	455172	48.06	ng #	96
85) Indeno(1,2,3-cd)pyrene	28.78	276	531731	48.24	ng #	100
87) Benzo(b)fluoranthene	23.99	252	471194	45.74	ng #	94
88) Benzo(k)fluoranthene	24.06	252	452109	44.31	ng #	94
89) Benzo(a)pyrene	24.88	252	453557	46.37	ng #	95
90) Dibenzo(a,h)anthracene	28.84	278	440349	45.57	ng #	94
91) Benzo(g,h,i)perylene	29.95	276	423809	44.67	ng #	90

(#) = qualifier out of range (m) = manual integration (+) = signals summed

Data Path : Z:\HPCHEM1\BNA G\DATA\BG121015\
 Data File : BG020069.D
 Acq On : 10 Dec 2015 8:47
 Operator : UM/SJ
 Sample : G4683-02MSD
 Misc :
 ALS Vial : 37 Sample Multiplier: 1

Instrument :
 BNA_G
 Client Sampled :

Quant Time: Dec 10 10:02:26 2015
 Quant Method : Z:\HPCHEM1\BNA G\METHODS\8270-BG120215.M
 Quant Title : ASP BNA STANDARDS FOR 5 POINT CALIBRATION
 QLast Update : Wed Dec 02 18:50:01 2015
 Response via : Initial Calibration

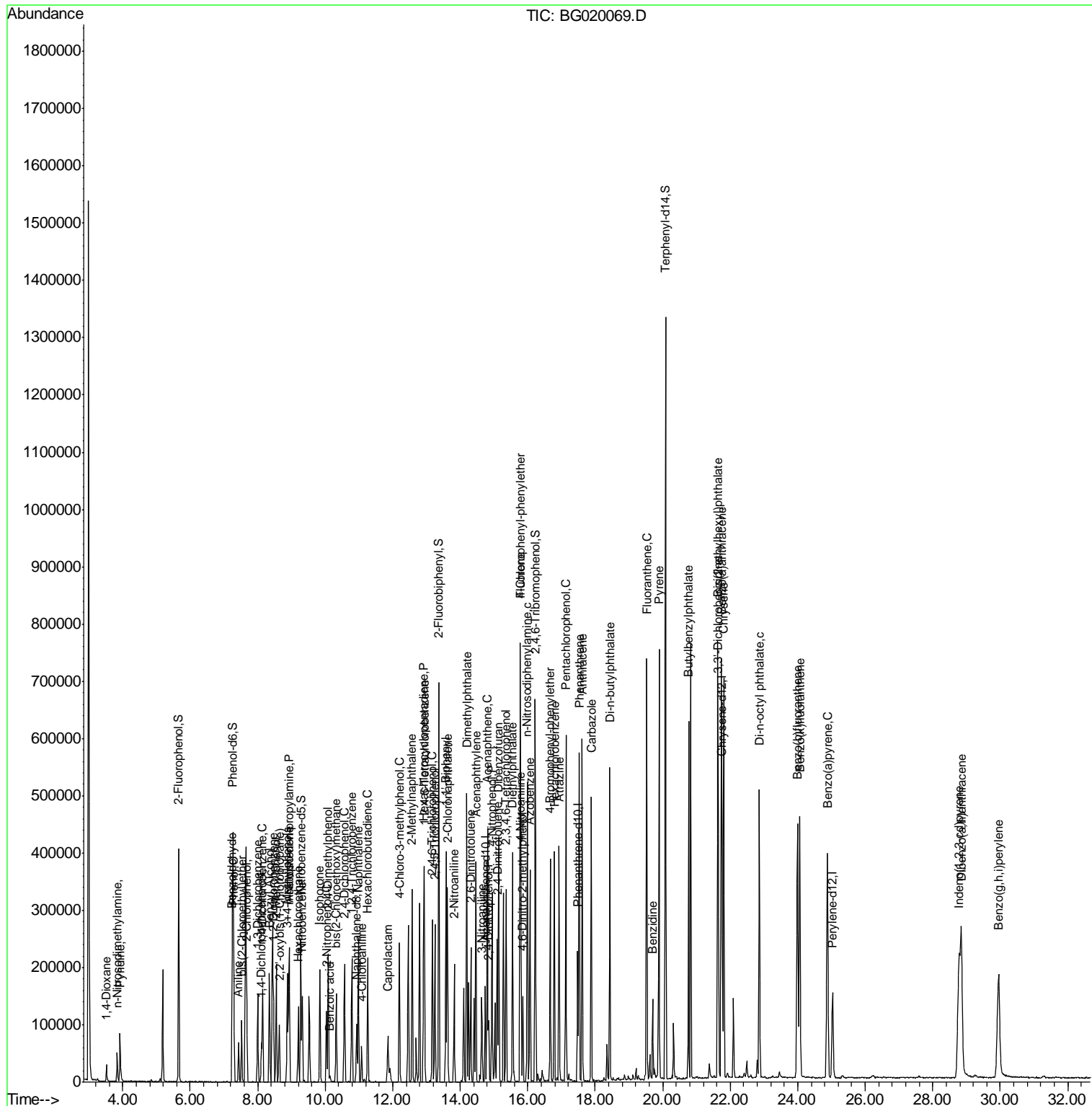

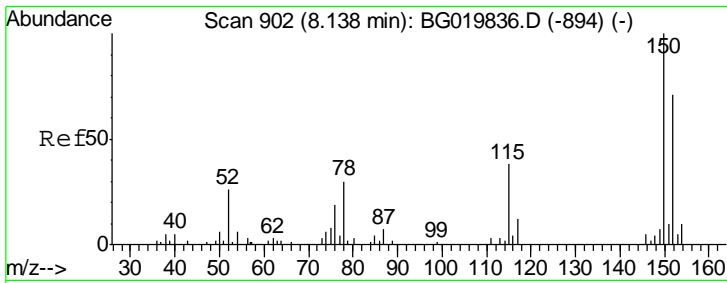

#1
 1,4-Dichlorobenzene-d4
 Concen: 20.00 ng
 RT: 8.11 min Scan# 897
 Delta R.T. -0.03 min
 Lab File: BG020069.D
 Acq: 10 Dec 2015 8:47

Instrument :
 BNA_G
 ClientSampled :

Tot Ion:152 Resp: 19488

Ion	Ratio	Lower	Upper
152	100		
150	150.9	115.0	172.4
115	64.4	43.9	65.9

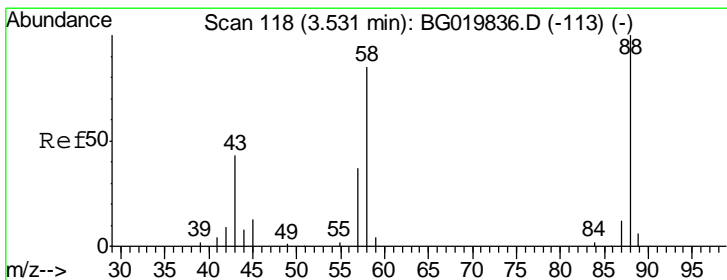
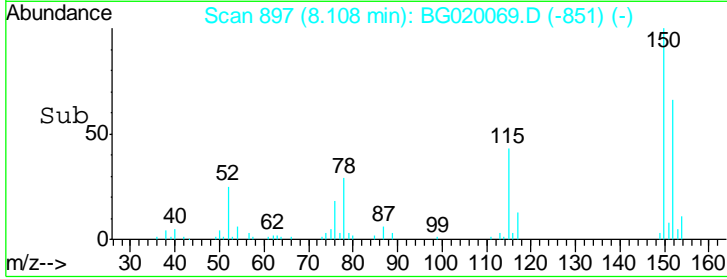
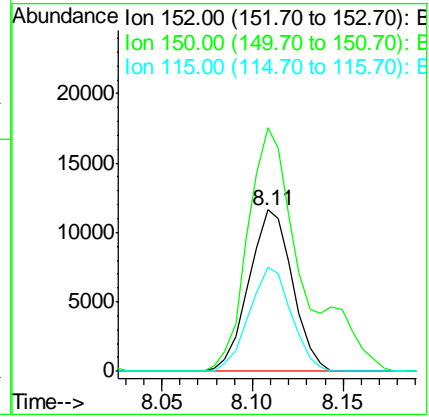
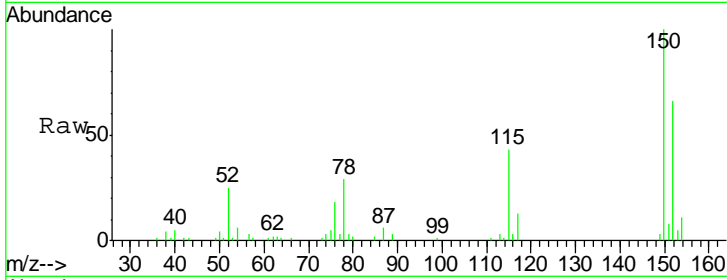

#2
 1,4-Dioxane
 Concen: 38.03 ng
 RT: 3.52 min Scan# 116
 Delta R.T. -0.01 min
 Lab File: BG020069.D
 Acq: 10 Dec 2015 8:47

Tgt Ion: 88 Resp: 15976

Ion	Ratio	Lower	Upper
88	100		
58	83.0	0.0	0.0#
43	32.9	0.0	0.0#

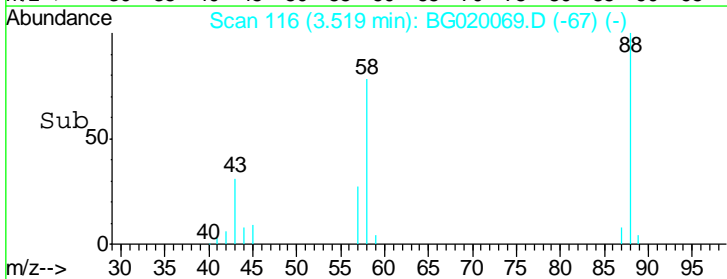
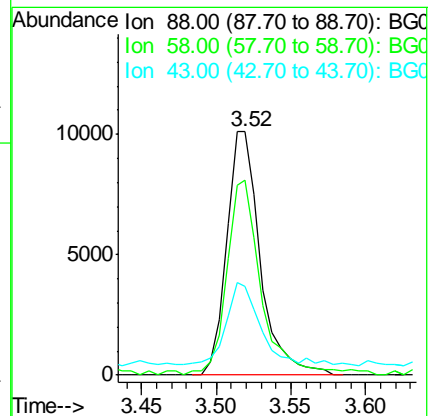
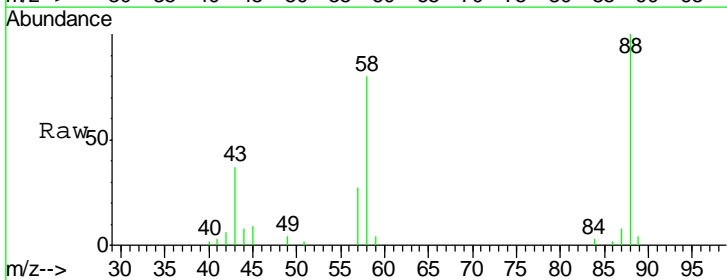

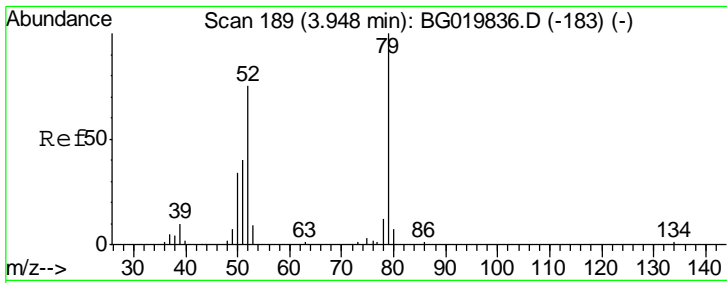

#3
 Pyridine
 Concen: 39.12 ng
 RT: 3.92 min Scan# 185
 Delta R.T. -0.02 min
 Lab File: BG020069.D
 Acq: 10 Dec 2015 8:47

Instrument :
 BNA_G
 ClientSampled :

Tgt Ion	Resp	Lower	Upper
79	49902		
52	69.4	50.3	75.5
51	39.1	24.8	37.2#

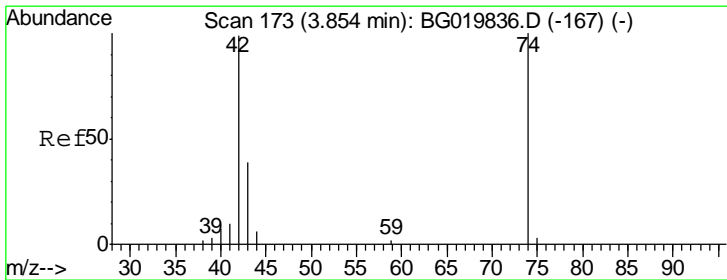
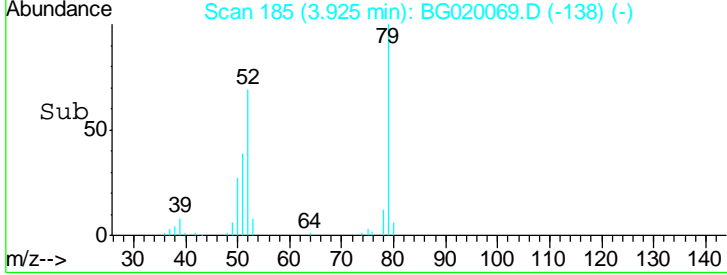
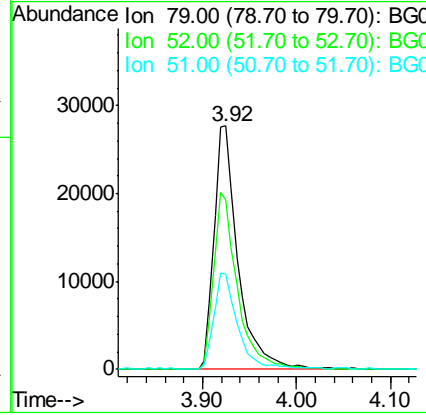
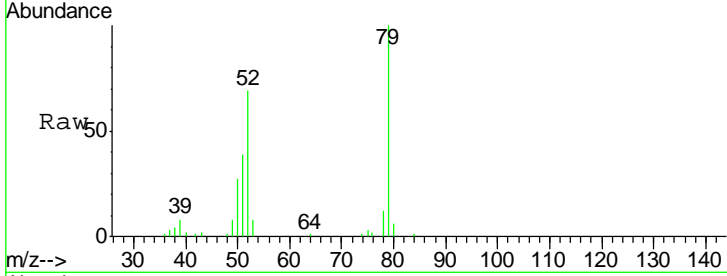

#4
 n-Nitrosodimethylamine
 Concen: 39.84 ng
 RT: 3.84 min Scan# 170
 Delta R.T. -0.02 min
 Lab File: BG020069.D
 Acq: 10 Dec 2015 8:47

Tgt Ion	Resp	Lower	Upper
42	26730		
74	123.2	113.9	170.9
44	6.7	5.7	8.5

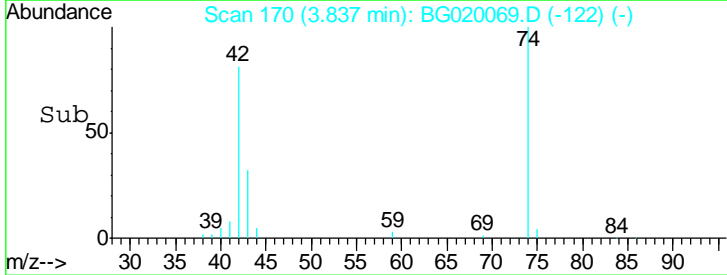
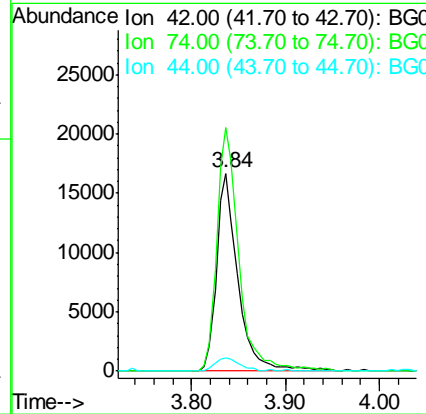
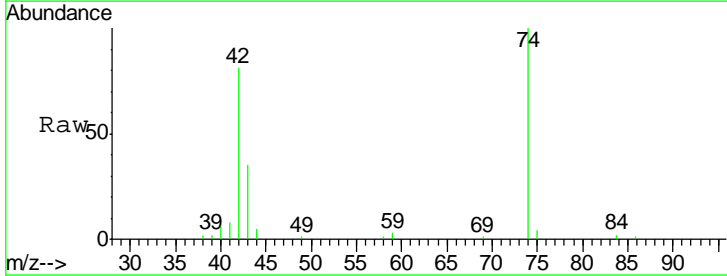

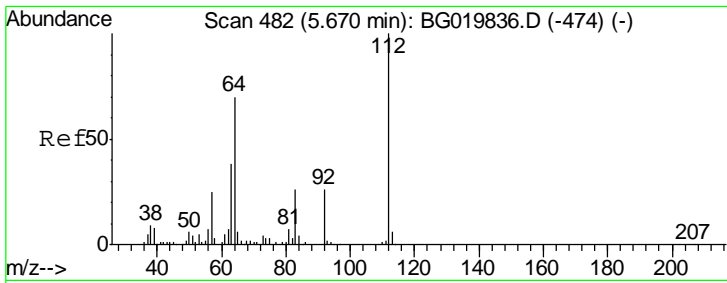

#5
 2-Fluorophenol
 Concen: 155.63 ng
 RT: 5.66 min Scan# 480
 Delta R.T. -0.01 min
 Lab File: BG020069.D
 Acq: 10 Dec 2015 8:47

Instrument :
 BNA_G
 ClientSampled :

Tgt Ion	Resp	Lower	Upper
112	100		
64	66.5	43.7	65.5#
63	36.1	24.0	36.0#

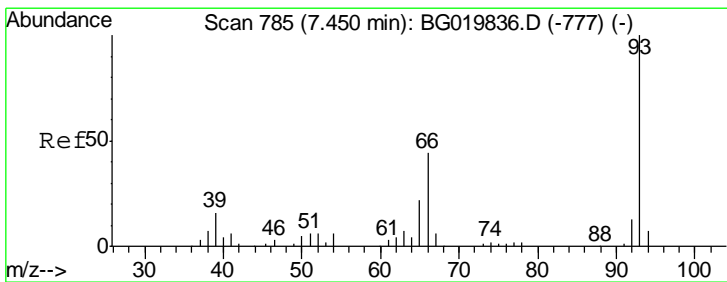
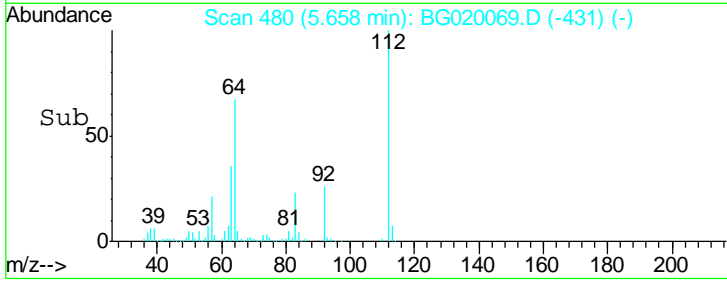
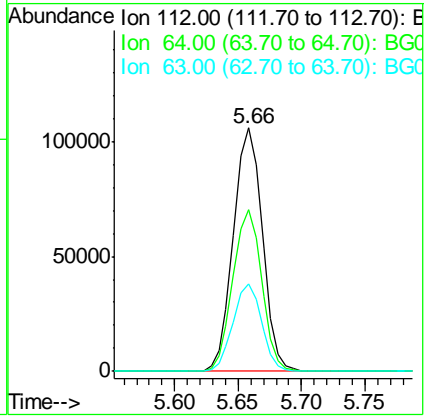
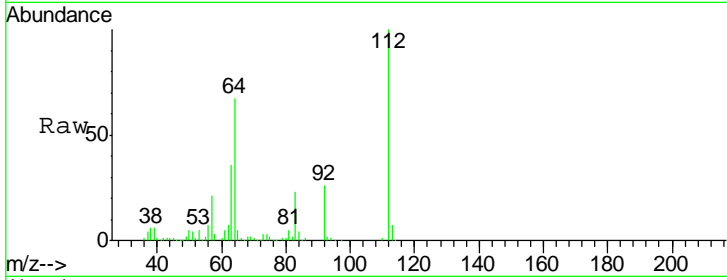

#6
 Aniline
 Concen: 22.50 ng
 RT: 7.43 min Scan# 782
 Delta R.T. -0.02 min
 Lab File: BG020069.D
 Acq: 10 Dec 2015 8:47

Tgt Ion	Resp	Lower	Upper
93	100		
66	37.9	26.2	39.2
65	21.4	14.0	21.0#

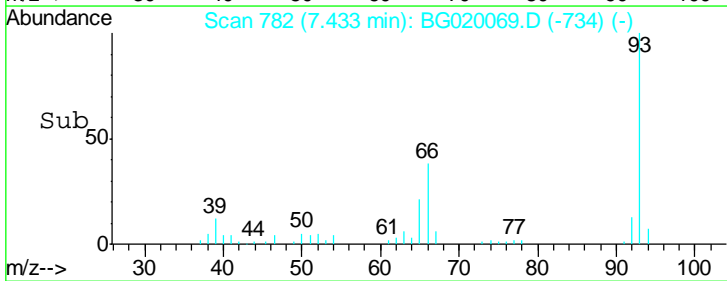
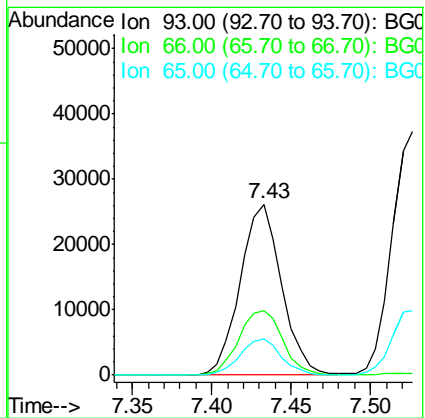
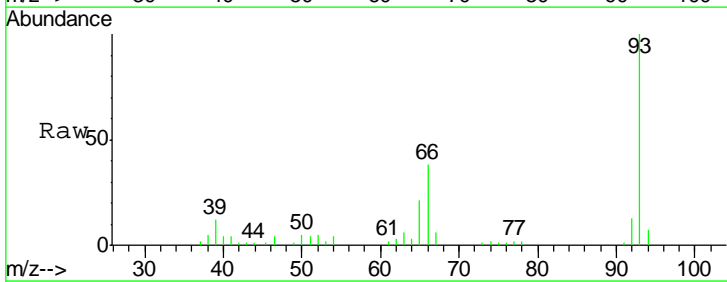

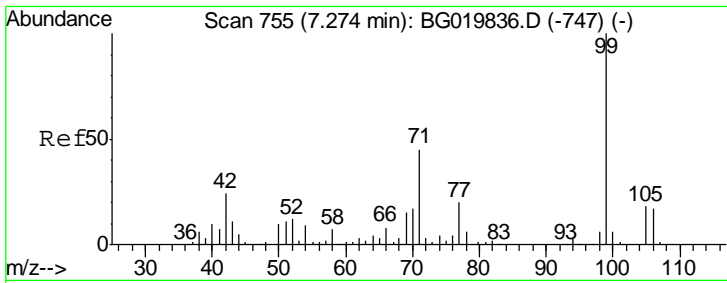

#7
 Phenol-d6
 Concen: 153.45 ng
 RT: 7.26 min Scan# 753
 Delta R.T. -0.01 min
 Lab File: BG020069.D
 Acq: 10 Dec 2015 8:47

Instrument :
 BNA_G
 ClientSampled :

Tgt Ion	Resp	Lower	Upper
99	249816		
42	19.5	11.5	17.3#
71	39.1	22.6	34.0#

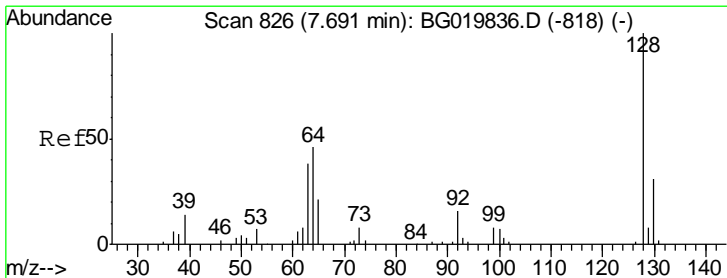
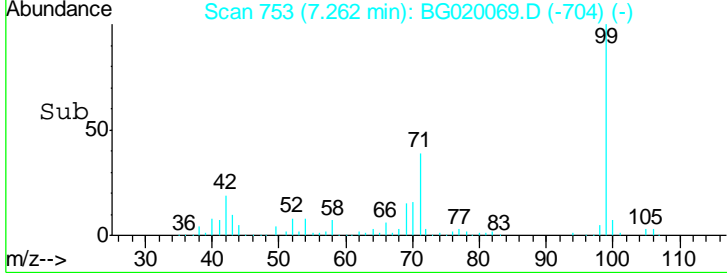
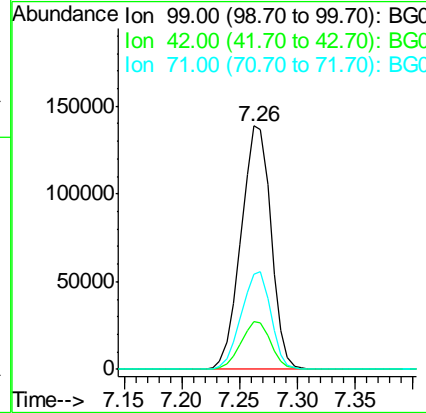
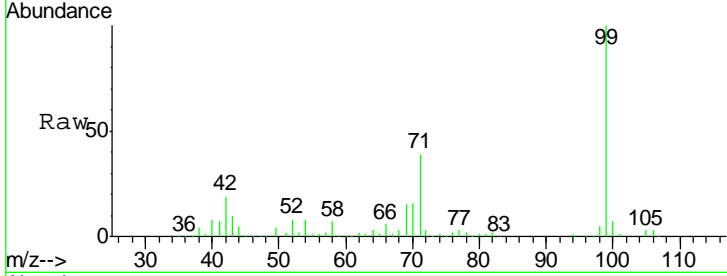

#8
 2-Chlorophenol
 Concen: 50.75 ng
 RT: 7.67 min Scan# 823
 Delta R.T. -0.02 min
 Lab File: BG020069.D
 Acq: 10 Dec 2015 8:47

Tgt Ion	Resp	Lower	Upper
128	66730		
130	32.3	13.0	53.0
64	51.4	28.2	68.2

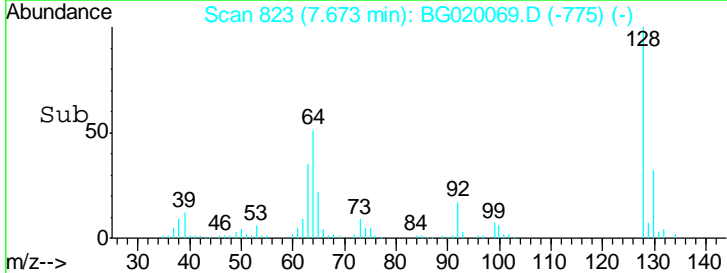
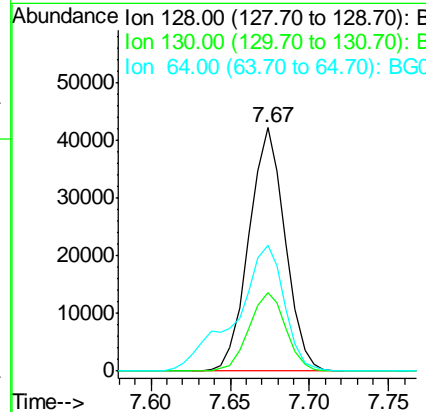
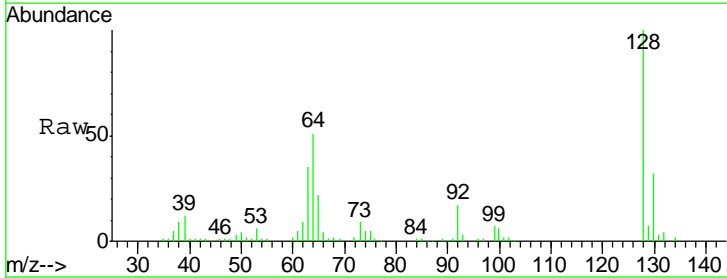

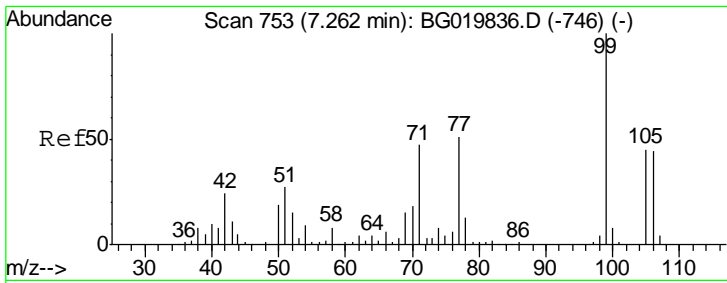

#9
Benzaldehyde
Concen: 42.06 ng
RT: 7.24 min Scan# 749
Delta R.T. -0.02 min
Lab File: BG020069.D
Acq: 10 Dec 2015 8:47

Instrument :
BNA_G
ClientSampled :

Tgt Ion	Resp	Lower	Upper
77	100		
105	93.3	77.7	117.7
106	89.0	75.8	115.8

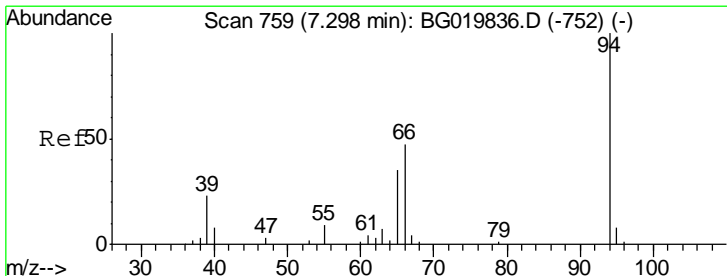
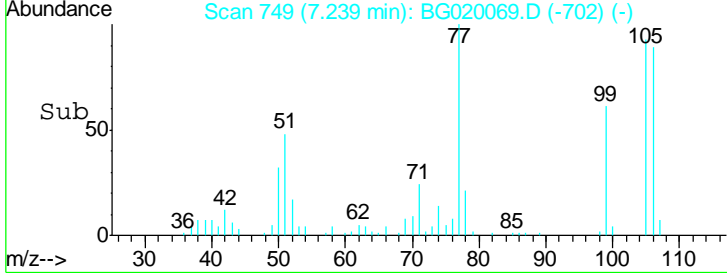
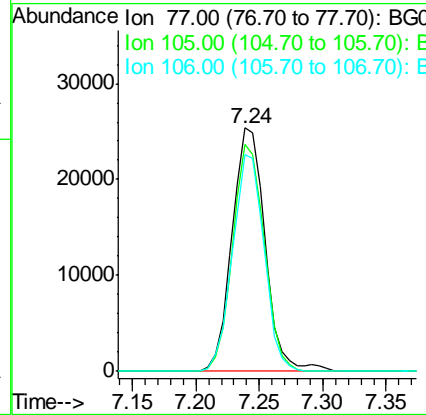
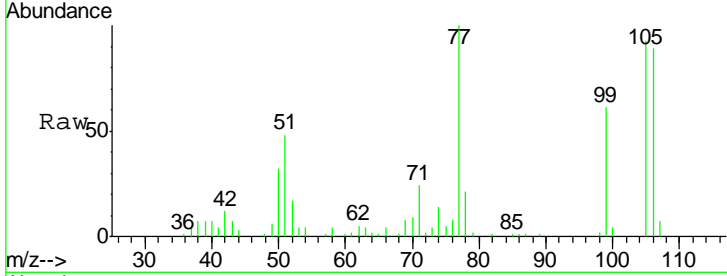

#10
Phenol
Concen: 55.00 ng
RT: 7.29 min Scan# 758
Delta R.T. -0.01 min
Lab File: BG020069.D
Acq: 10 Dec 2015 8:47

Tgt Ion	Resp	Lower	Upper
94	100		
65	33.4	5.4	45.4
66	44.6	11.8	51.8

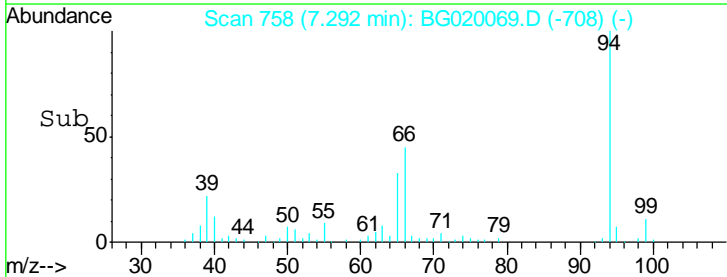
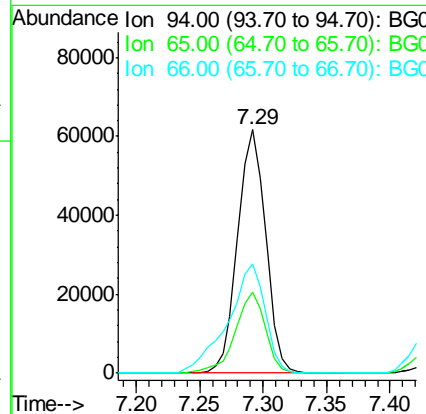
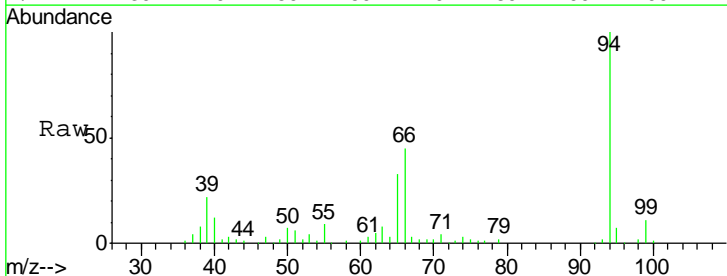

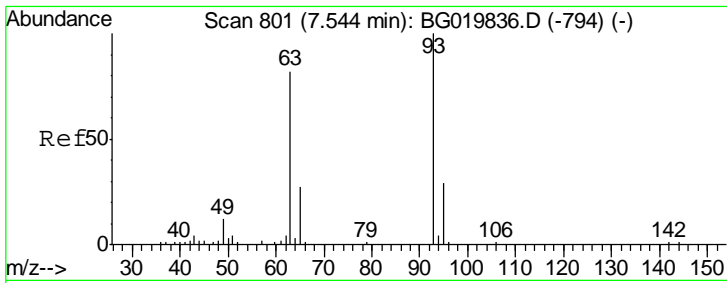

#11
 bis(2-Chloroethyl)ether
 Concen: 46.30 ng
 RT: 7.53 min Scan# 798
 Delta R.T. -0.02 min
 Lab File: BG020069.D
 Acq: 10 Dec 2015 8:47

Instrument :
 BNA_G
 ClientSampled :

Tgt Ion	Resp	Lower	Upper
93	58751		
93	100		
63	82.7	50.5	90.5
95	32.3	12.2	52.2

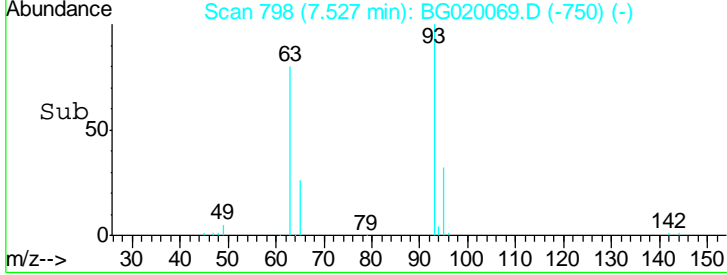
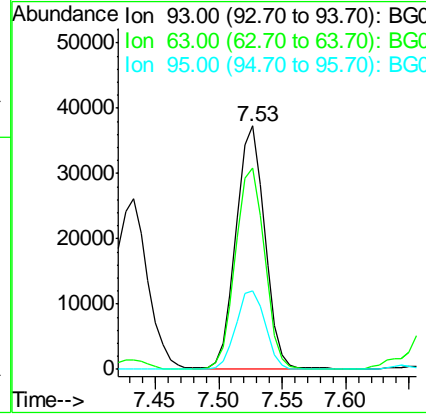
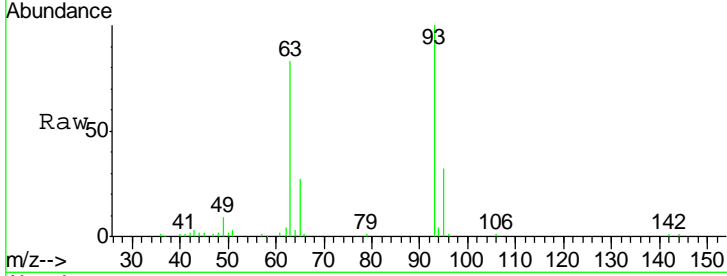

#12
 1,3-Dichlorobenzene
 Concen: 44.06 ng
 RT: 8.00 min Scan# 878
 Delta R.T. -0.02 min
 Lab File: BG020069.D
 Acq: 10 Dec 2015 8:47

Tgt Ion	Resp	Lower	Upper
146	65660		
146	100		
148	66.4	53.4	80.0
75	33.5	21.1	31.7#

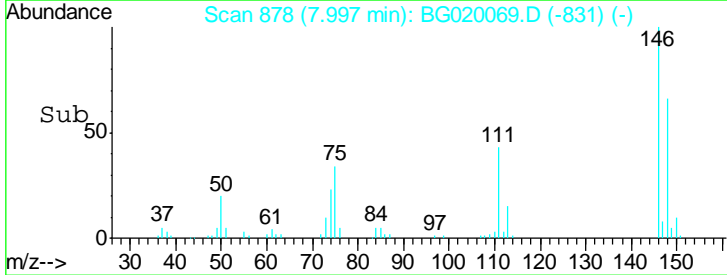
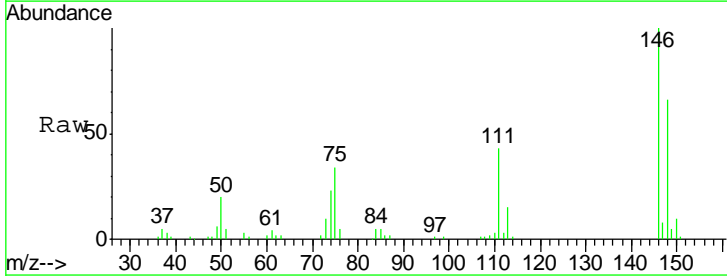
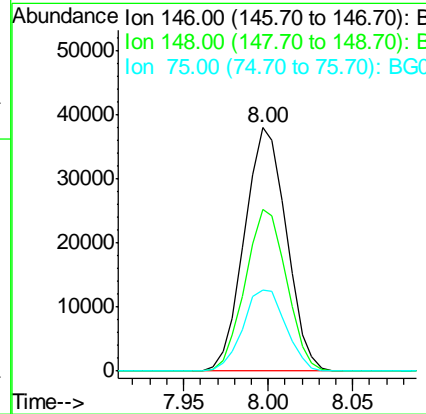
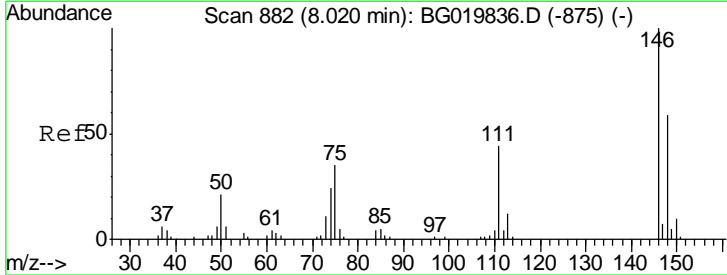

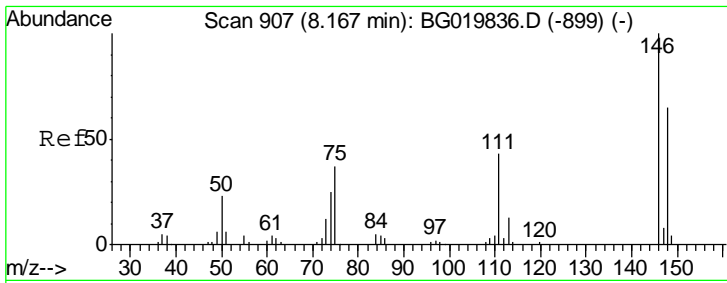

#13
 1,4-Dichlorobenzene
 Concen: 44.28 ng
 RT: 8.14 min Scan# 903
 Delta R.T. -0.02 min
 Lab File: BG020069.D
 Acq: 10 Dec 2015 8:47

Instrument :
 BNA_G
 ClientSampleId :

Tgt Ion	Resp	Lower	Upper
146	100		
148	61.8	52.5	78.7
111	42.9	28.3	42.5#

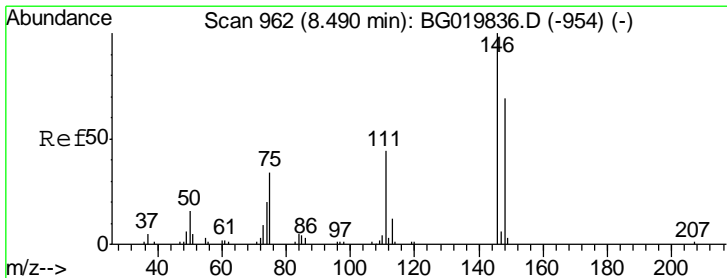
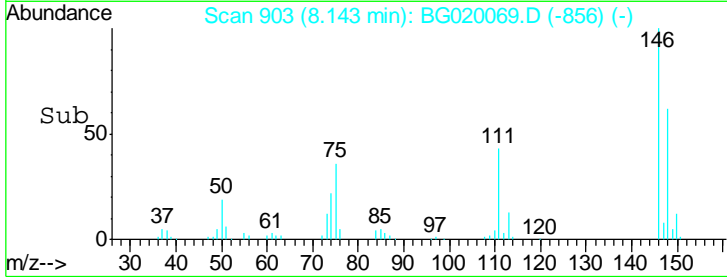
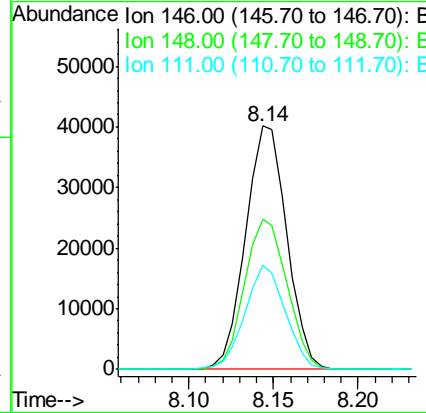
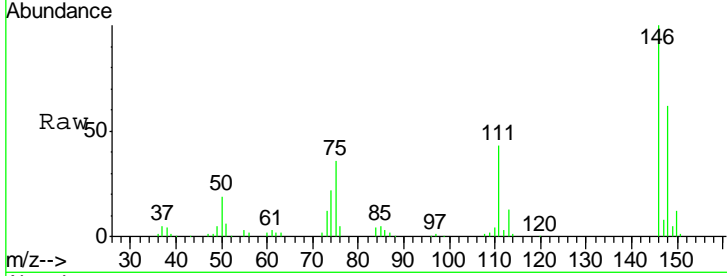

#14
 1,2-Dichlorobenzene
 Concen: 45.41 ng
 RT: 8.47 min Scan# 958
 Delta R.T. -0.02 min
 Lab File: BG020069.D
 Acq: 10 Dec 2015 8:47

Tgt Ion	Resp	Lower	Upper
146	100		
148	64.0	52.5	78.7
111	44.9	29.9	44.9#

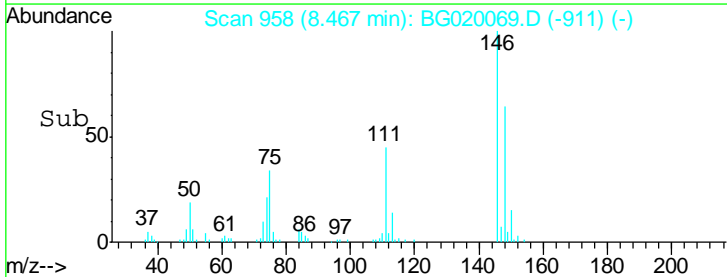
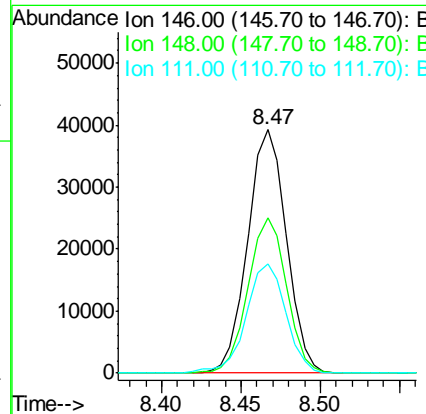
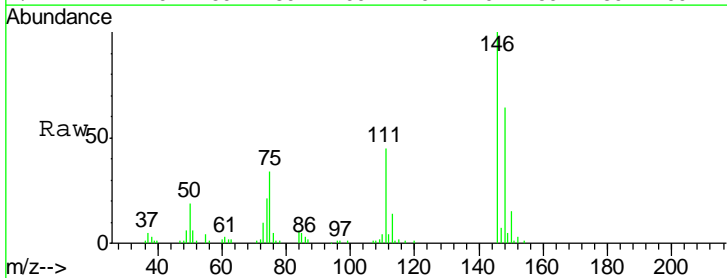

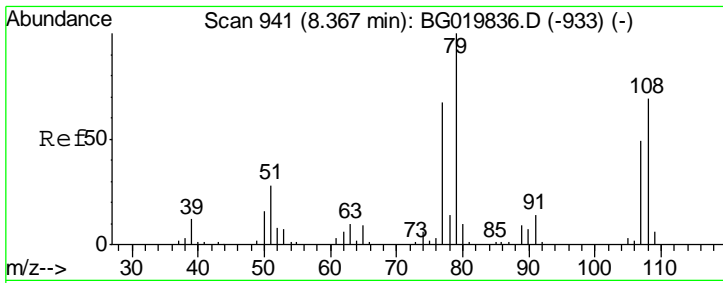

#15
 Benzyl Alcohol
 Concen: 49.27 ng
 RT: 8.34 min Scan# 937
 Delta R.T. -0.02 min
 Lab File: BG020069.D
 Acq: 10 Dec 2015 8:47

Instrument :
 BNA_G
 ClientSampled :

Tgt Ion	Resp	Lower	Upper
79	100		
108	66.1	65.5	98.3
77	63.7	51.3	76.9

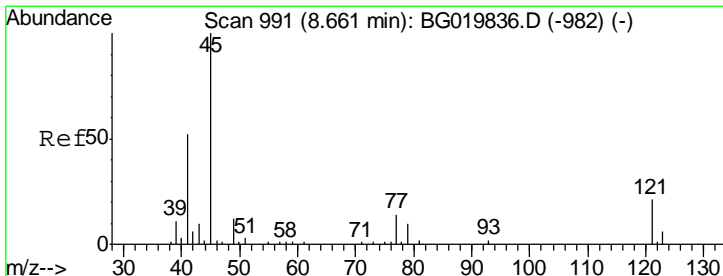
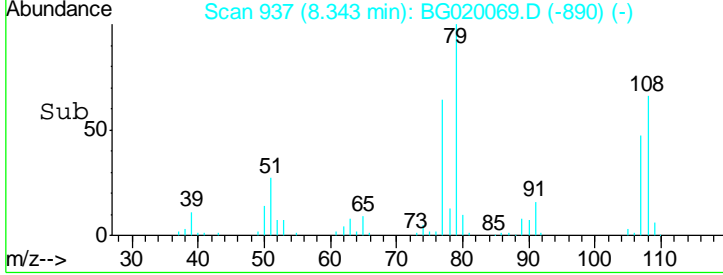
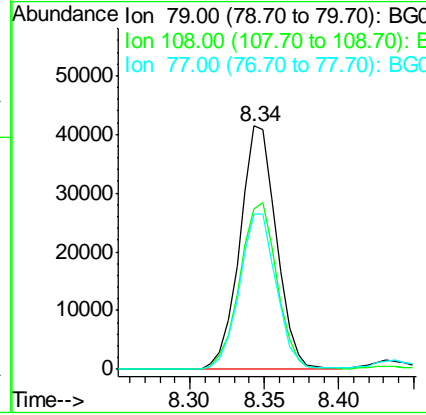
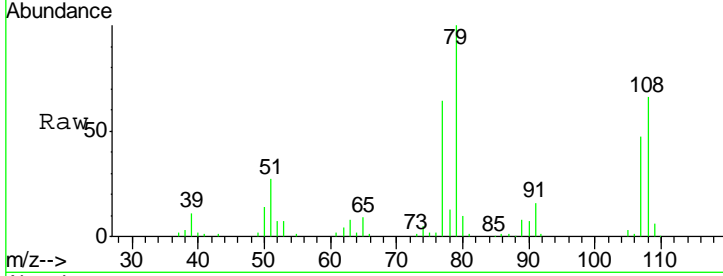

#16
 2,2'-oxybis(1-Chloropropane)
 Concen: 42.16 ng
 RT: 8.64 min Scan# 988
 Delta R.T. -0.02 min
 Lab File: BG020069.D
 Acq: 10 Dec 2015 8:47

Tgt Ion	Resp	Lower	Upper
45	100		
77	16.3	0.0	37.0
79	11.3	0.0	33.8

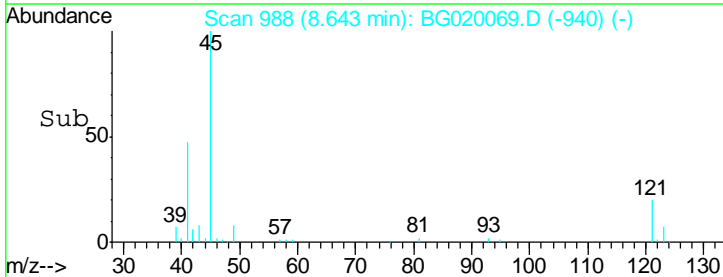
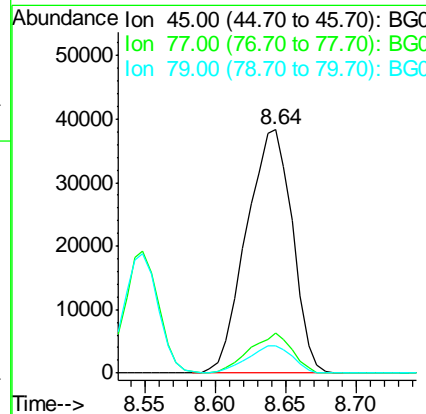
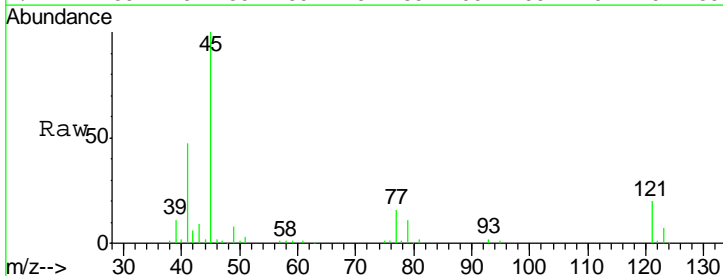

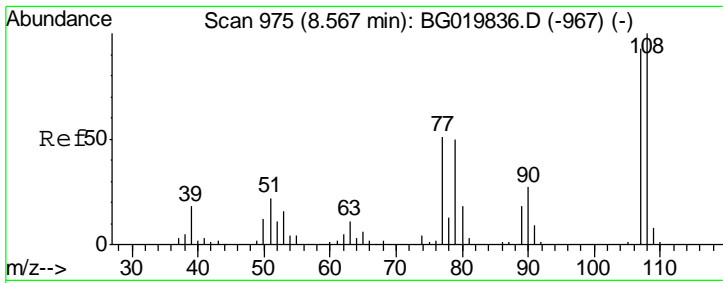

#17
 2-Methylphenol
 Concen: 51.65 ng
 RT: 8.55 min Scan# 972
 Delta R.T. -0.02 min
 Lab File: BG020069.D
 Acq: 10 Dec 2015 8:47

Instrument :
 BNA_G
 ClientSampled :

Tgt Ion	Resp	Lower	Upper
107	100		
108	111.3	86.5	129.7
77	50.9	34.6	51.8
79	49.8	32.3	48.5

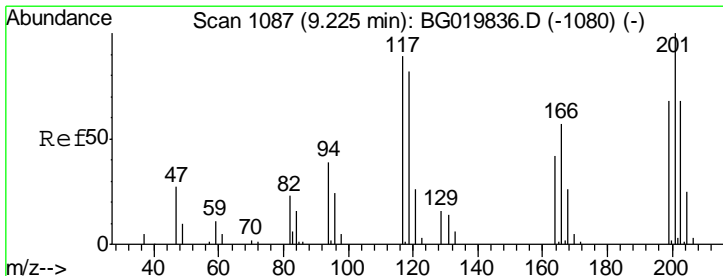
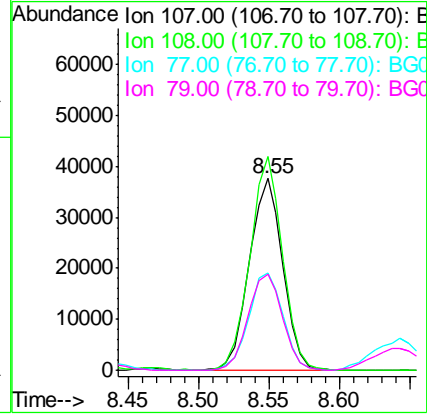
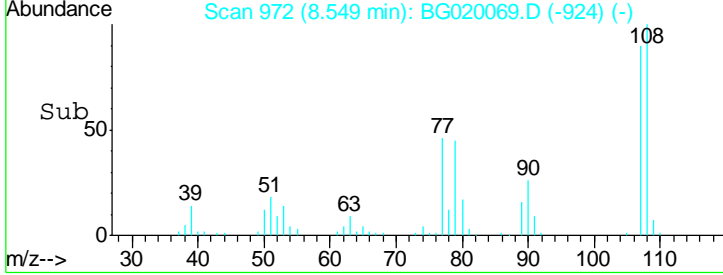
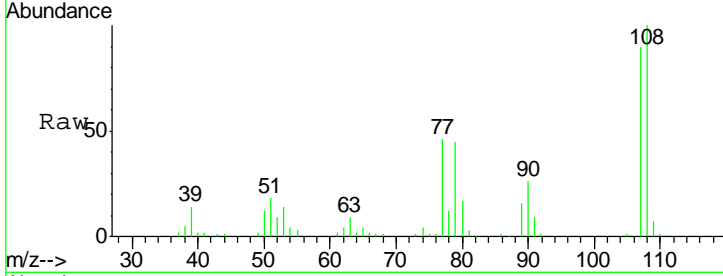

#18
 Hexachloroethane
 Concen: 43.14 ng
 RT: 9.20 min Scan# 1083
 Delta R.T. -0.02 min
 Lab File: BG020069.D
 Acq: 10 Dec 2015 8:47

Tgt Ion	Resp	Lower	Upper
117	100		
119	95.4	71.7	107.5
201	120.4	90.9	136.3

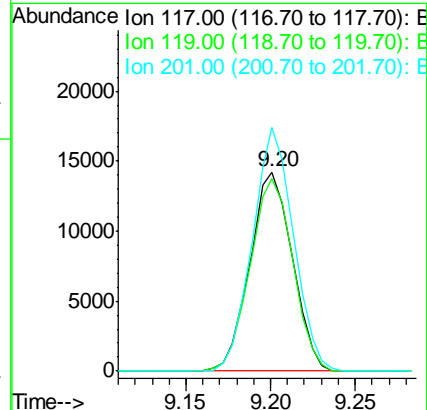
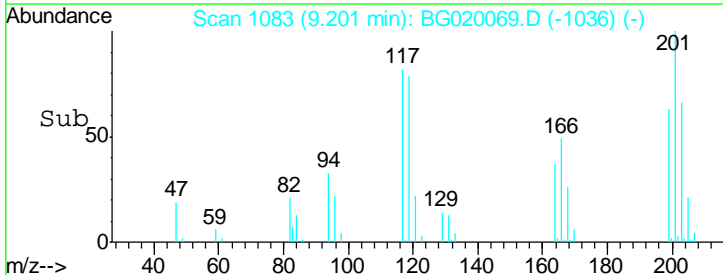
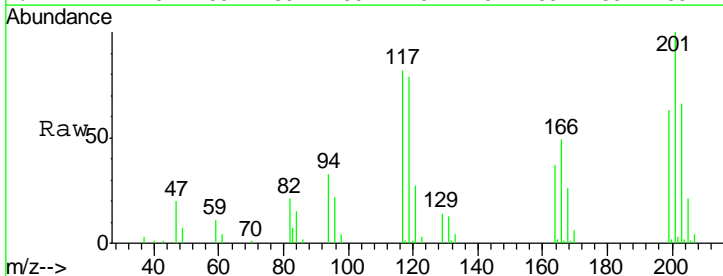

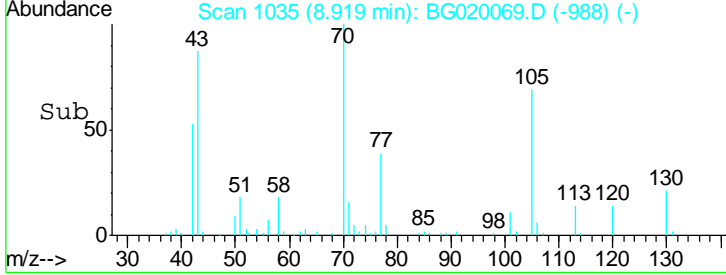
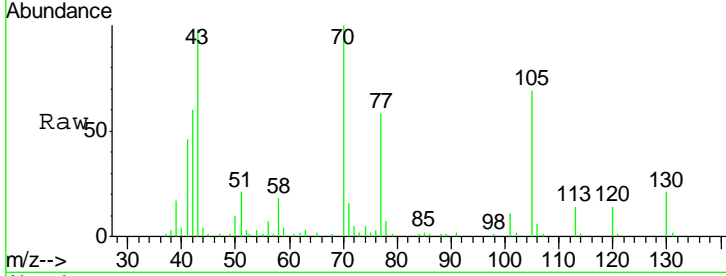
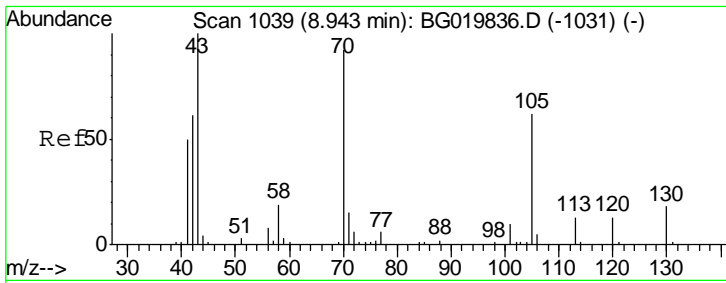

#19
 n-Nitroso-di-n-propylamine
 Concen: 42.58 ng
 RT: 8.92 min Scan# 1035
 Delta R.T. -0.02 min
 Lab File: BG020069.D
 Acq: 10 Dec 2015 8:47

Instrument :
 BNA_G
 ClientSampled :

Tgt Ion	Resp	Lower	Upper
70	100		
42	60.4	40.6	60.8
101	10.6	8.6	13.0
130	20.9	17.0	25.6

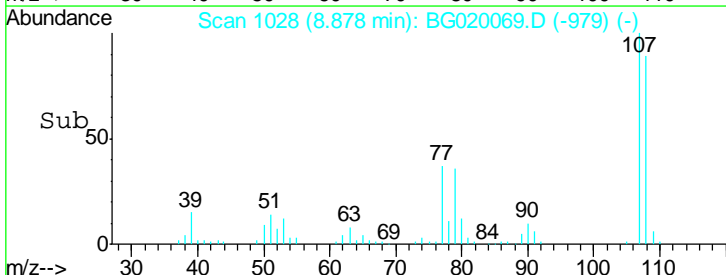
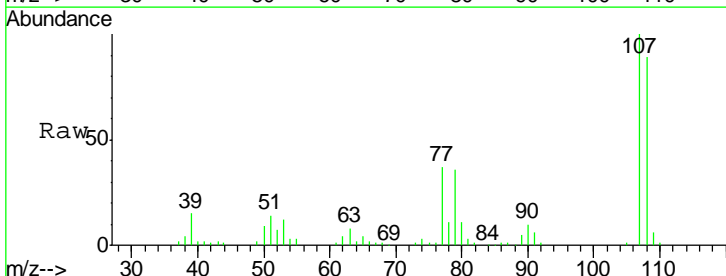
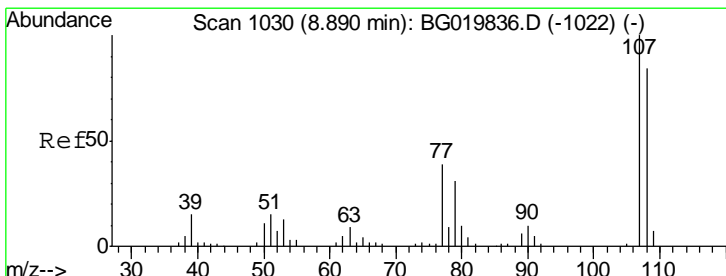
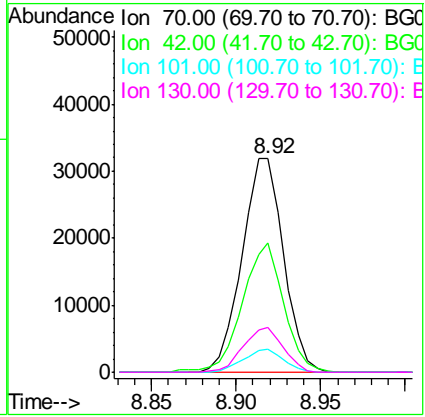

#20
 3+4-Methylphenols
 Concen: 50.23 ng
 RT: 8.88 min Scan# 1028
 Delta R.T. -0.01 min
 Lab File: BG020069.D
 Acq: 10 Dec 2015 8:47

Tgt Ion	Resp	Lower	Upper
107	100		
108	89.4	72.2	112.2
77	37.1	13.4	53.4
79	35.6	7.2	47.2

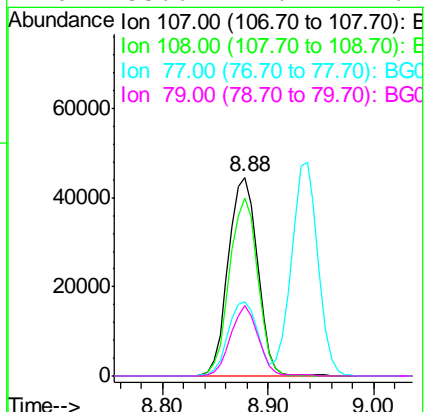

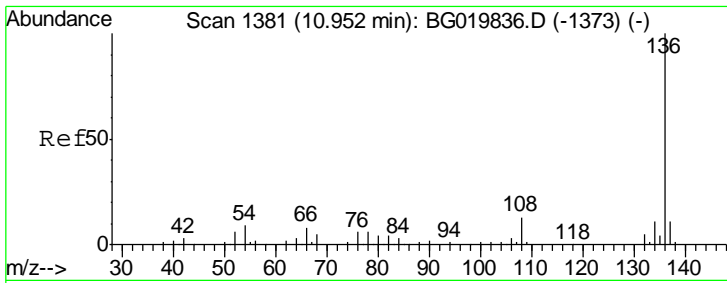

#21
 Naphthalene-d8
 Concen: 20.00 ng
 RT: 10.93 min Scan# 1377
 Delta R.T. -0.02 min
 Lab File: BG020069.D
 Acq: 10 Dec 2015 8:47

Instrument :
 BNA_G
 ClientSampled :

Tgt Ion	Resp	Lower	Upper
136	100		
137	11.2	8.6	12.8
54	8.4	5.4	8.2#
68	6.0	5.3	7.9

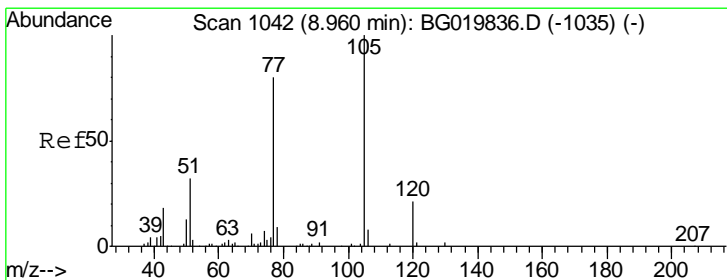
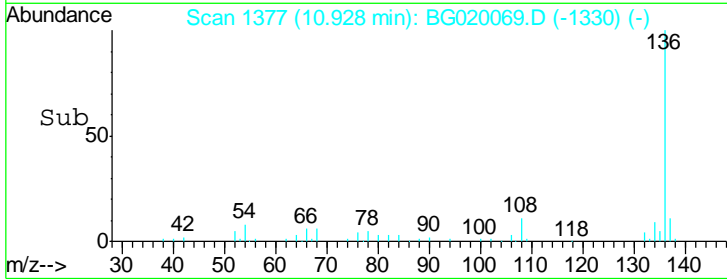
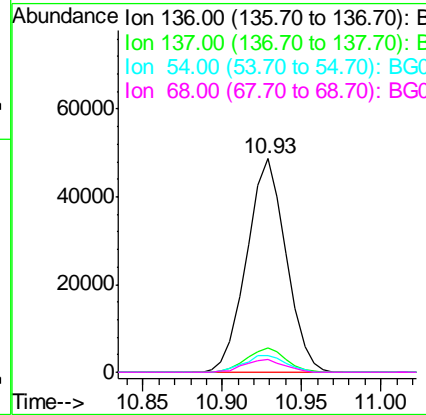
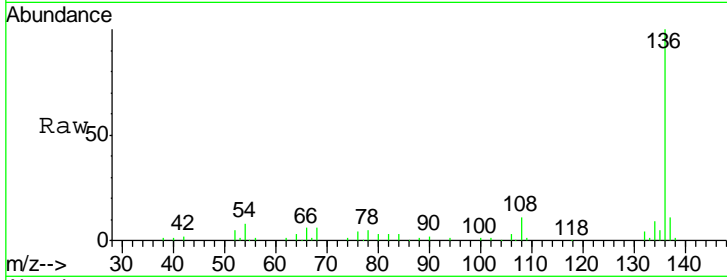

#22
 Acetophenone
 Concen: 44.68 ng
 RT: 8.94 min Scan# 1038
 Delta R.T. -0.02 min
 Lab File: BG020069.D
 Acq: 10 Dec 2015 8:47

Tgt Ion	Resp	Lower	Upper
105	100		
71	1.0	2.1	3.1#
51	29.0	17.8	26.8#
120	21.7	17.7	26.5

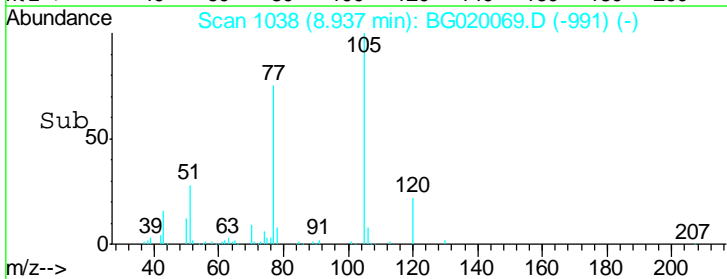
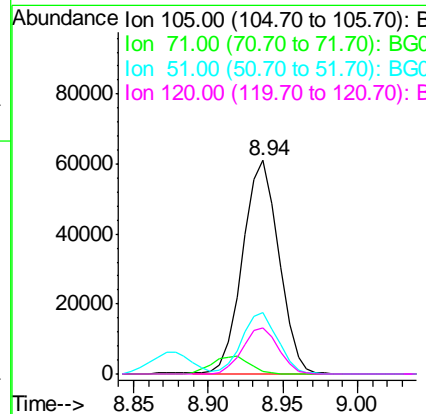
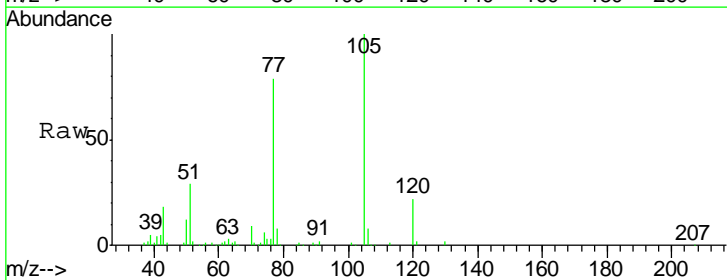

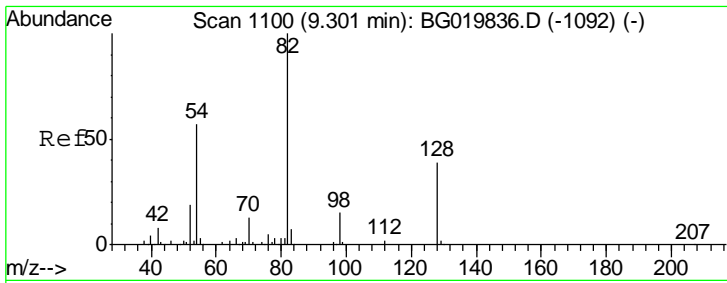

#23
 Nitrobenzene-d5
 Concen: 98.21 ng
 RT: 9.28 min Scan# 1096
 Delta R.T. -0.02 min
 Lab File: BG020069.D
 Acq: 10 Dec 2015 8:47

Instrument :
 BNA_G
 ClientSampled :

Tgt Ion	Resp	Lower	Upper
82	161472		
128	38.4	36.7	55.1
54	48.6	33.8	50.8

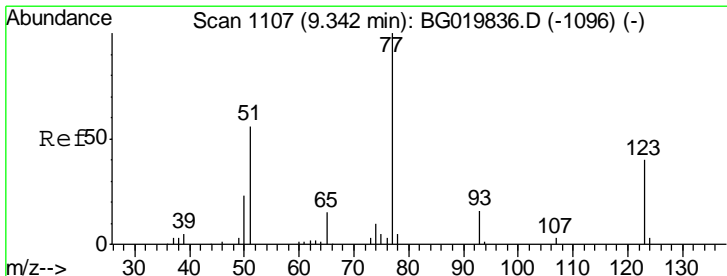
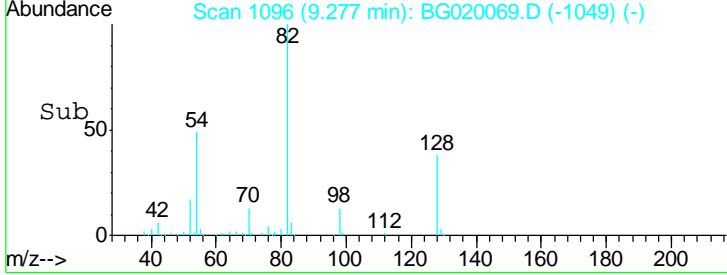
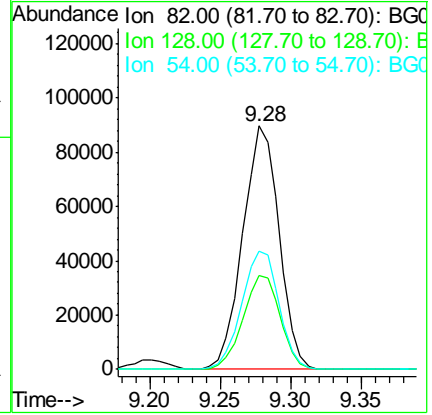
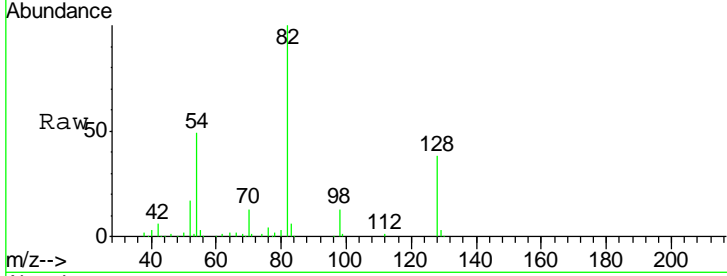

#24
 Nitrobenzene
 Concen: 47.96 ng
 RT: 9.32 min Scan# 1103
 Delta R.T. -0.02 min
 Lab File: BG020069.D
 Acq: 10 Dec 2015 8:47

Tgt Ion	Resp	Lower	Upper
77	85536		
123	41.5	38.2	57.2
65	14.1	10.6	16.0

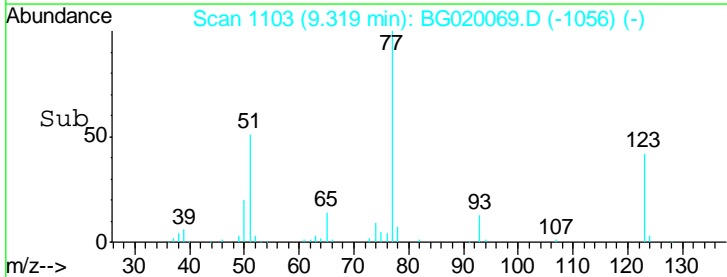
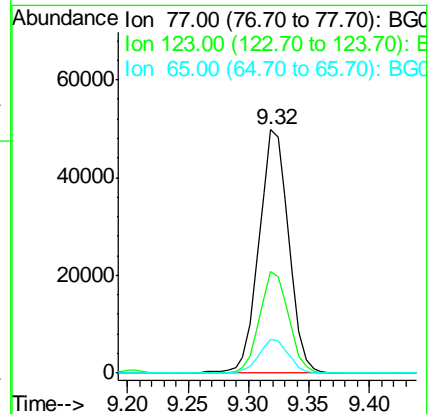
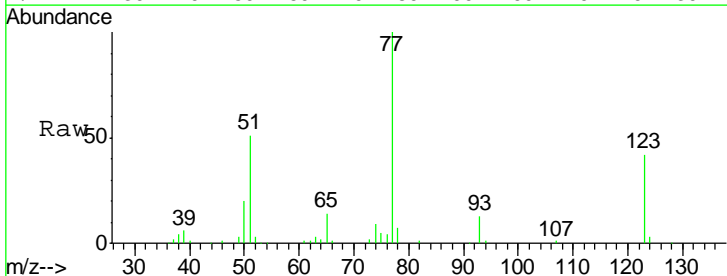

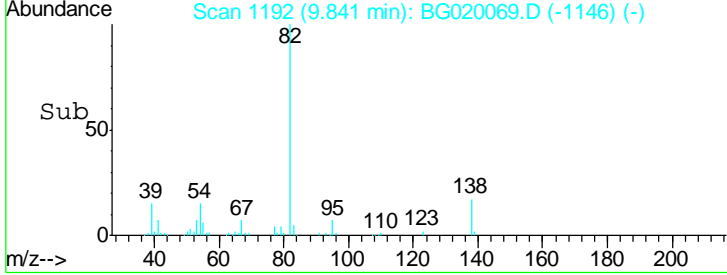
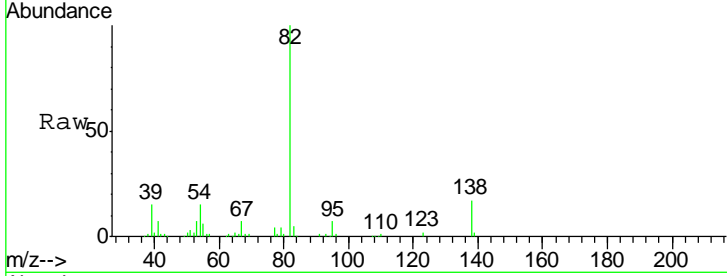
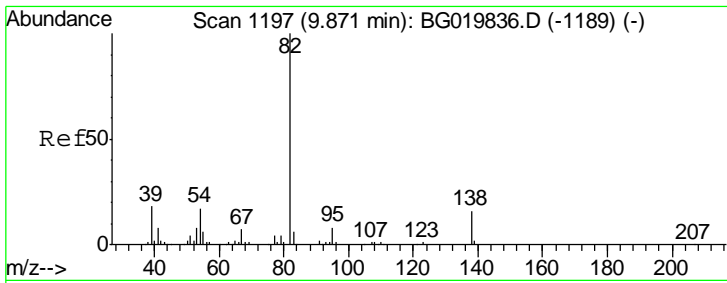

#25
 Isophorone
 Concen: 42.79 ng
 RT: 9.84 min Scan# 1192
 Delta R.T. -0.03 min
 Lab File: BG020069.D
 Acq: 10 Dec 2015 8:47

Instrument :
 BNA_G
 ClientSampled :

Tgt Ion	Resp	Lower	Upper
82	150821		
95	7.5	5.2	7.8
138	16.5	14.4	21.6

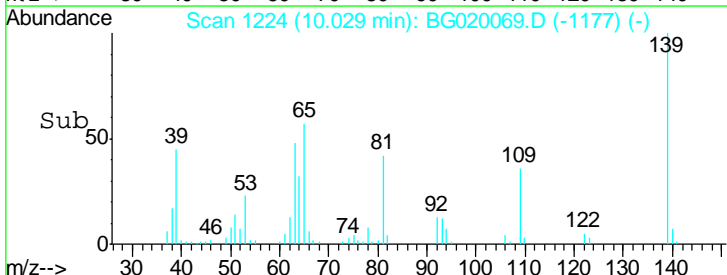
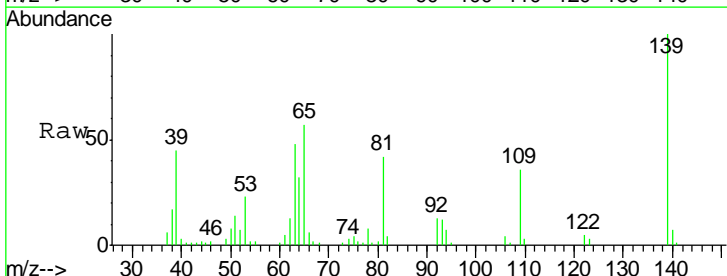
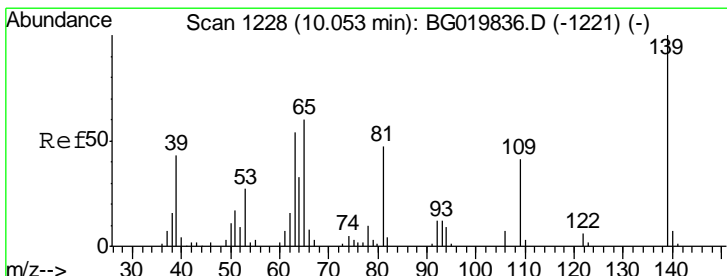
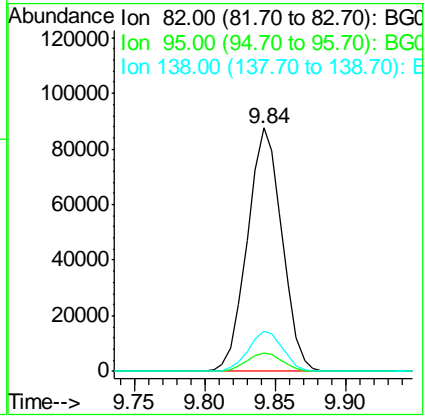

#26
 2-Nitrophenol
 Concen: 56.49 ng
 RT: 10.03 min Scan# 1224
 Delta R.T. -0.02 min
 Lab File: BG020069.D
 Acq: 10 Dec 2015 8:47

Tgt Ion	Resp	Lower	Upper
139	38908		
109	35.6	20.1	30.1#
65	57.1	34.1	51.1#

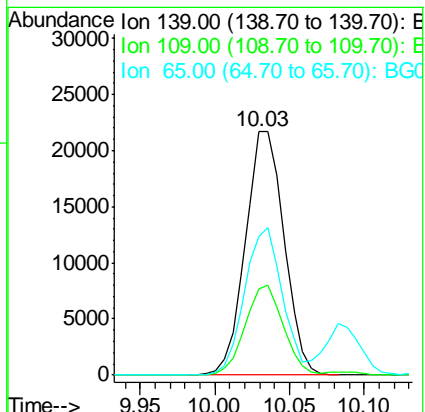

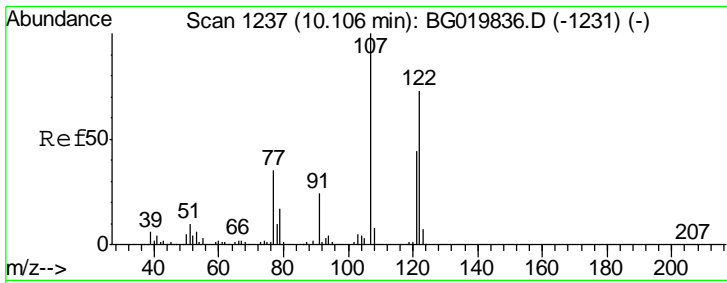

#27
 2,4-Dimethylphenol
 Concen: 45.63 ng
 RT: 10.09 min Scan# 1234
 Delta R.T. -0.02 min
 Lab File: BG020069.D
 Acq: 10 Dec 2015 8:47

Instrument :
 BNA_G
 ClientSampled :

Tgt Ion	Resp	Lower	Upper
122	65459		
107	123.8	91.6	137.4
121	59.8	47.3	70.9

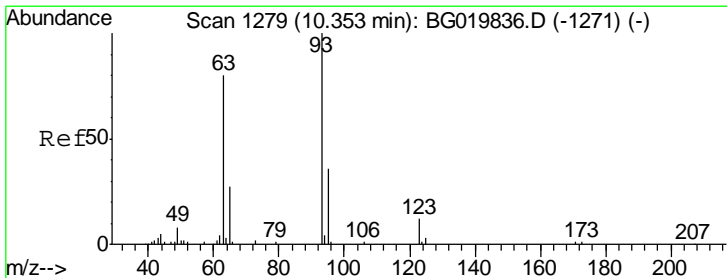
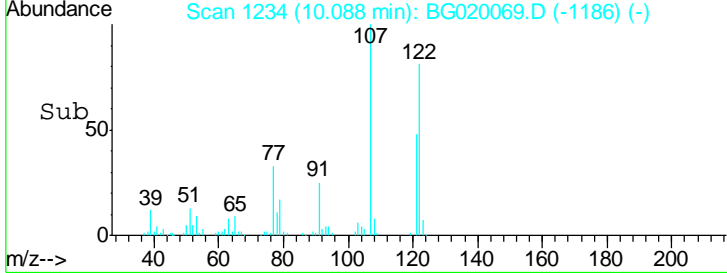
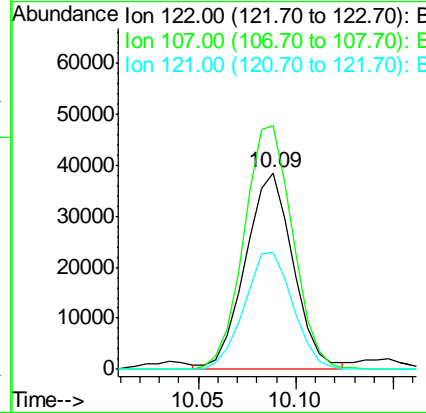
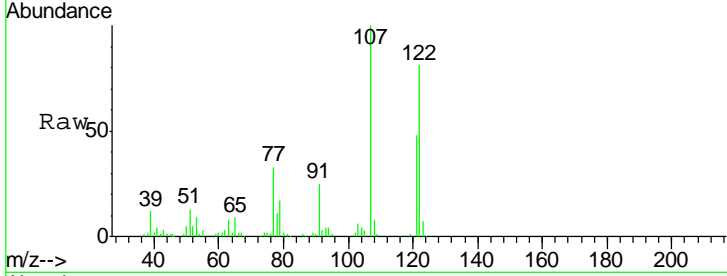

#28
 bis(2-Chloroethoxy)methane
 Concen: 50.25 ng
 RT: 10.32 min Scan# 1274
 Delta R.T. -0.03 min
 Lab File: BG020069.D
 Acq: 10 Dec 2015 8:47

Tgt Ion	Resp	Lower	Upper
93	86550		
95	31.2	25.7	38.5
123	10.2	8.6	12.8

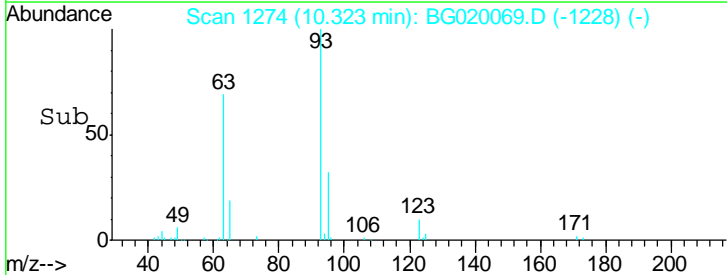
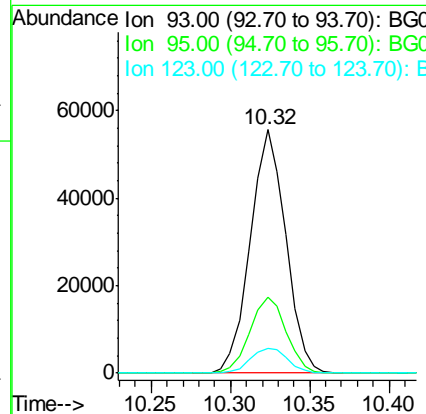
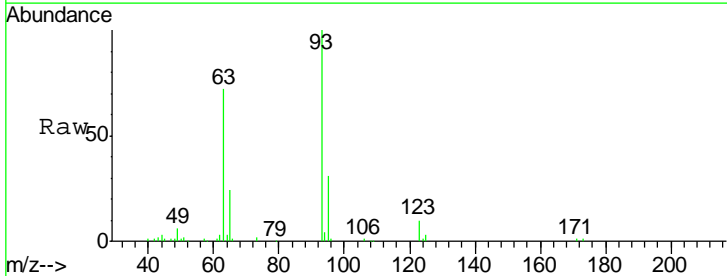

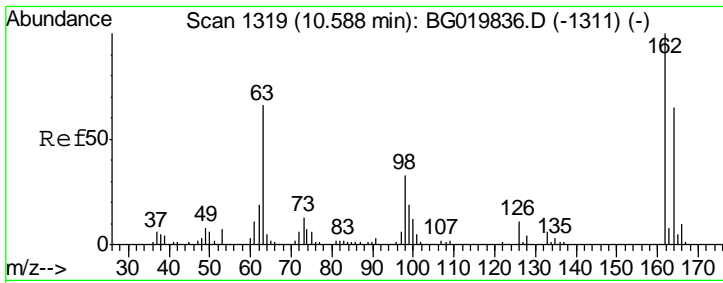

#29
 2,4-Dichlorophenol
 Concen: 53.74 ng
 RT: 10.57 min Scan# 1316
 Delta R.T. -0.02 min
 Lab File: BG020069.D
 Acq: 10 Dec 2015 8:47

Instrument :
 BNA_G
 ClientSampled :

Tgt Ion	Resp	Lower	Upper
162	100		
164	64.3	42.3	82.3
98	35.1	11.5	51.5

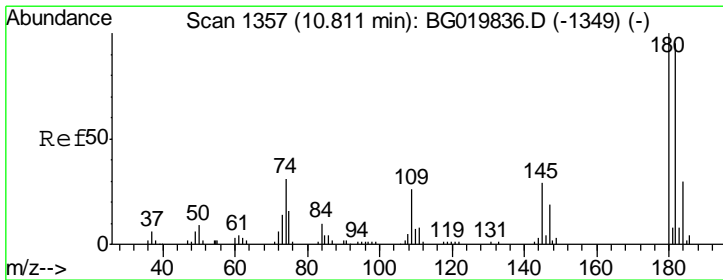
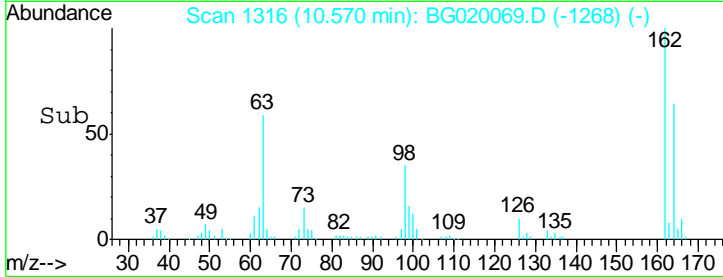
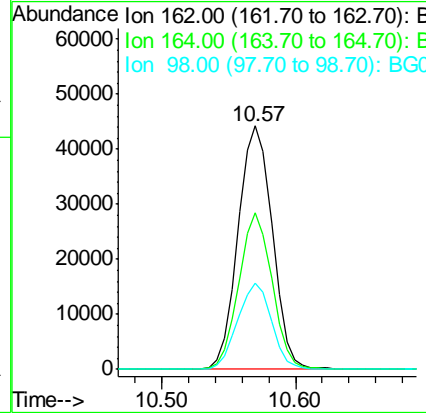
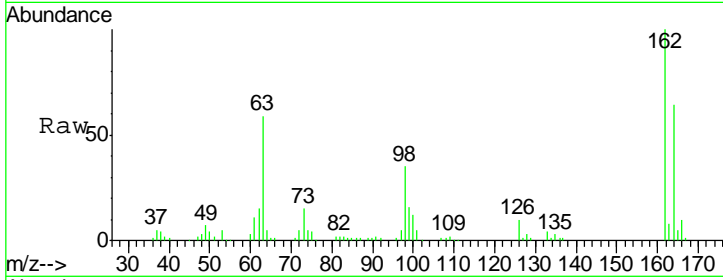

#30
 1,2,4-Trichlorobenzene
 Concen: 46.61 ng
 RT: 10.79 min Scan# 1353
 Delta R.T. -0.02 min
 Lab File: BG020069.D
 Acq: 10 Dec 2015 8:47

Tgt Ion	Resp	Lower	Upper
180	100		
182	95.2	79.7	119.5
145	27.6	22.0	33.0

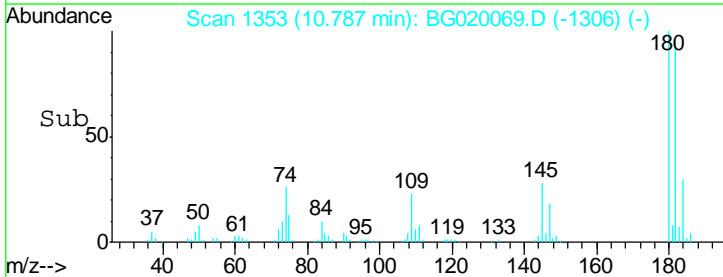
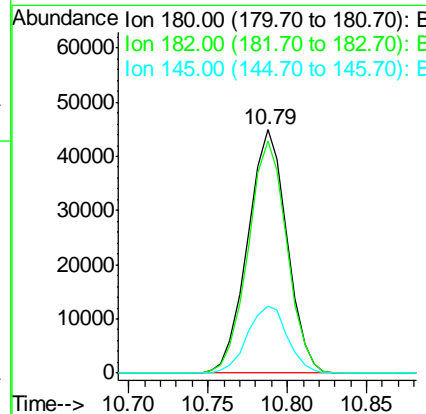
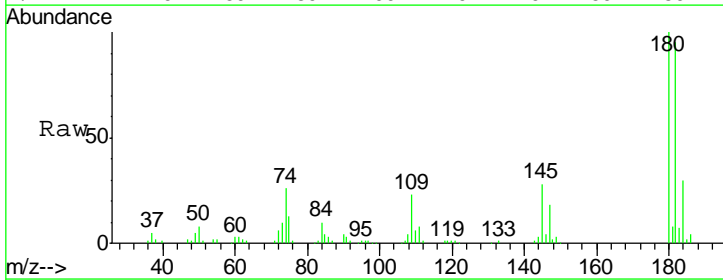

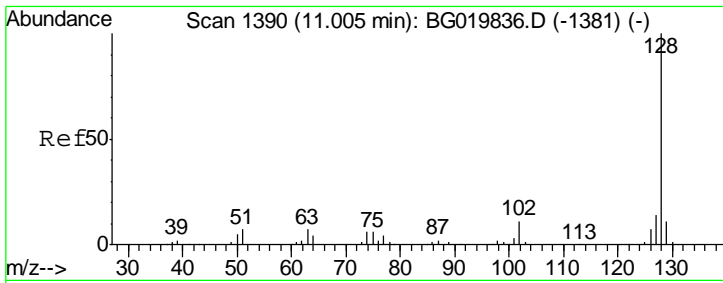

#31
 Naphthalene
 Concen: 47.12 ng
 RT: 10.98 min Scan# 1386
 Delta R.T. -0.02 min
 Lab File: BG020069.D
 Acq: 10 Dec 2015 8:47

Instrument :
 BNA_G
 ClientSampled :

Tgt Ion	Resp	Lower	Upper
128	211827		
129	11.4	8.5	12.7
127	13.3	10.6	16.0

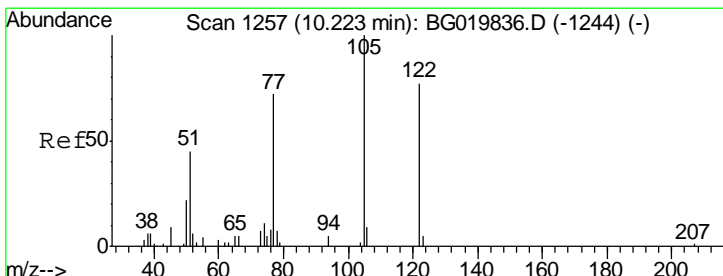
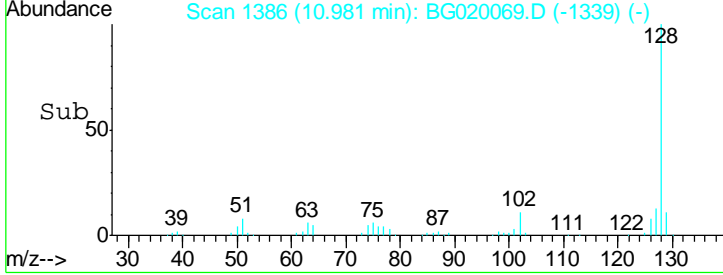
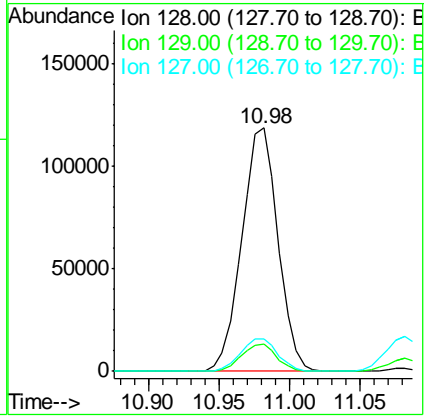
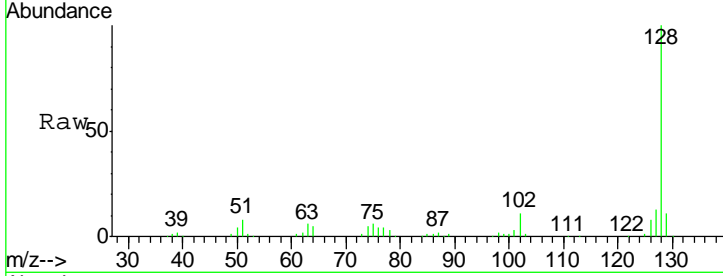

#32
 Benzoic acid
 Concen: 9.61 ng
 RT: 10.15 min Scan# 1244
 Delta R.T. -0.08 min
 Lab File: BG020069.D
 Acq: 10 Dec 2015 8:47

Tgt Ion	Resp	Lower	Upper
122	3985		
105	110.6	103.8	143.8
77	94.6	68.8	108.8

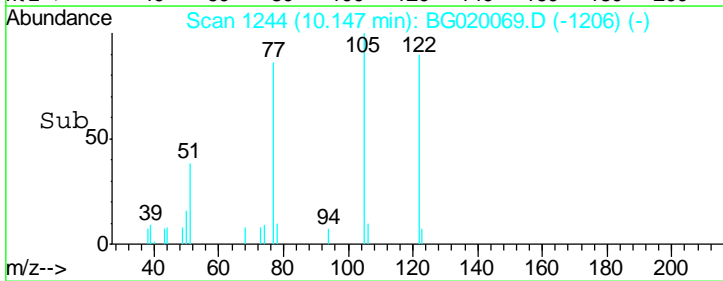
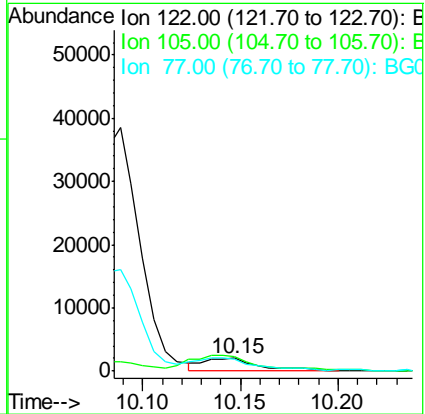
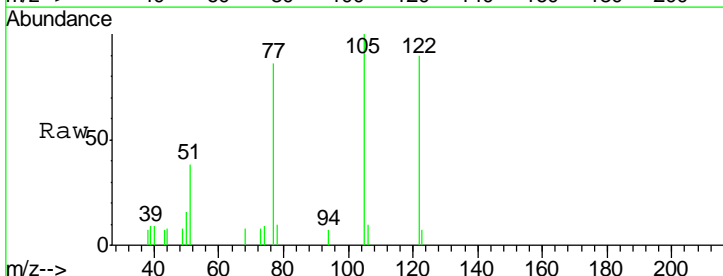

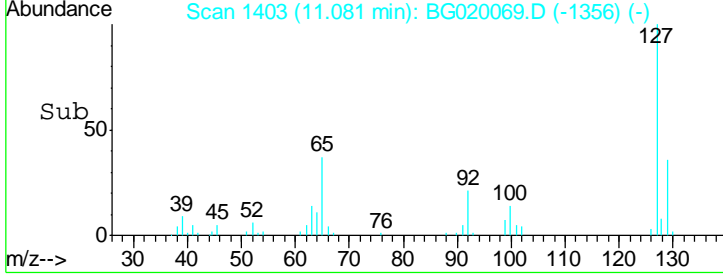
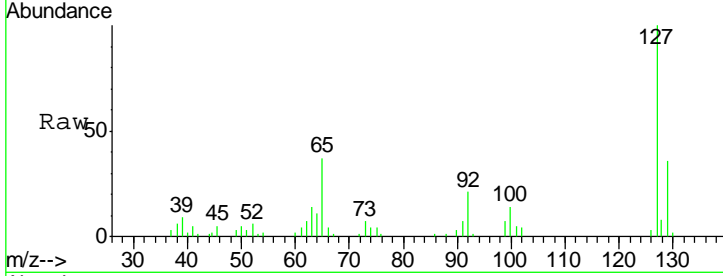
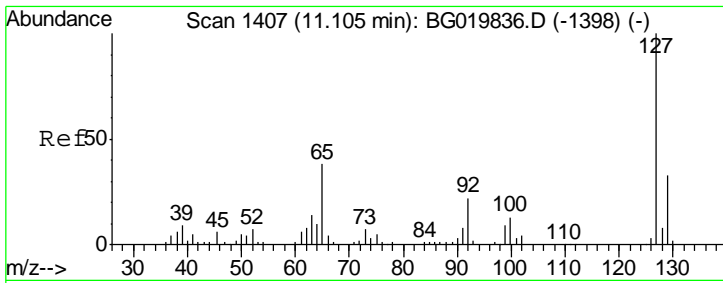

#33
 4-Chloroaniline
 Concen: 15.75 ng
 RT: 11.08 min Scan# 1403
 Delta R.T. -0.02 min
 Lab File: BG020069.D
 Acq: 10 Dec 2015 8:47

Instrument :
 BNA_G
 ClientSampled :

Tgt Ion	Resp	Lower	Upper
127	31192		
129	35.9	24.6	37.0
65	37.3	22.6	33.8
92	21.3	15.1	22.7

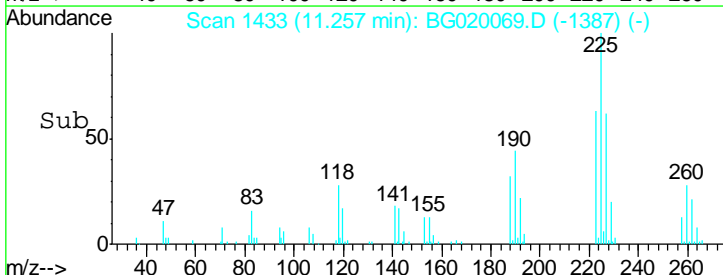
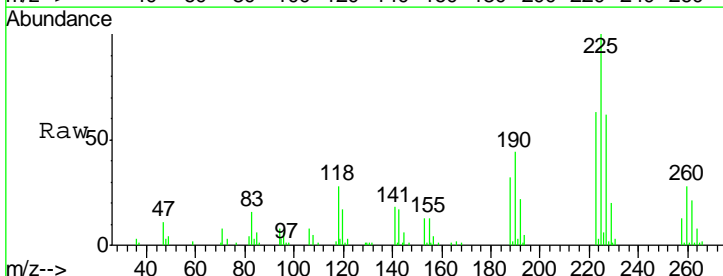
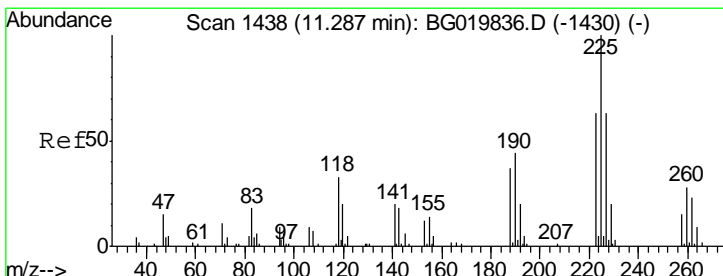
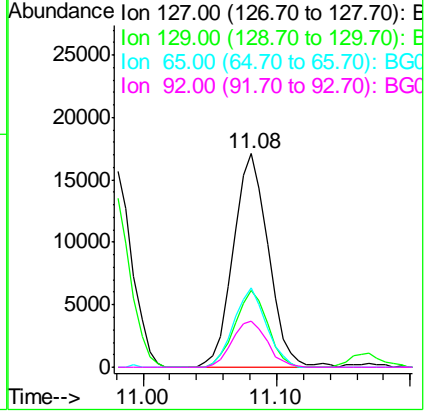

#34
 Hexachlorobutadiene
 Concen: 43.35 ng
 RT: 11.26 min Scan# 1433
 Delta R.T. -0.03 min
 Lab File: BG020069.D
 Acq: 10 Dec 2015 8:47

Tgt Ion	Resp	Lower	Upper
225	52961		
223	63.3	51.0	76.4
227	64.5	51.8	77.8

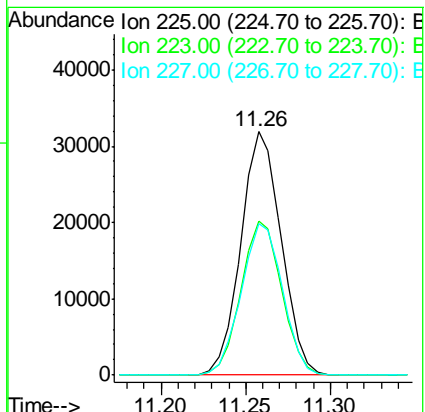

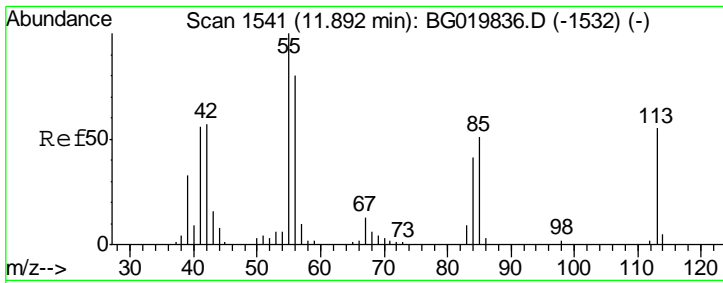

#35
 Caprolactam
 Concen: 33.34 ng
 RT: 11.86 min Scan# 1535
 Delta R.T. -0.04 min
 Lab File: BG020069.D
 Acq: 10 Dec 2015 8:47

Instrument :
 BNA_G
 ClientSampled :

Tgt Ion	Resp	Lower	Upper
113	18189		
55	162.5	135.0	175.0
56	132.7	83.4	123.4

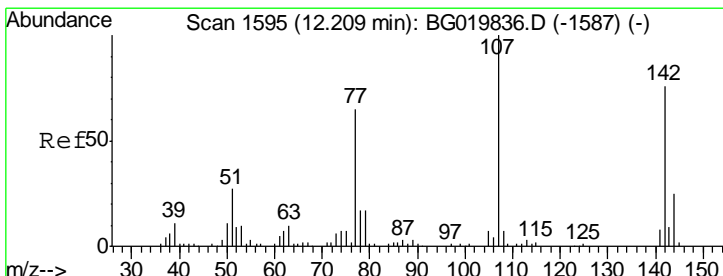
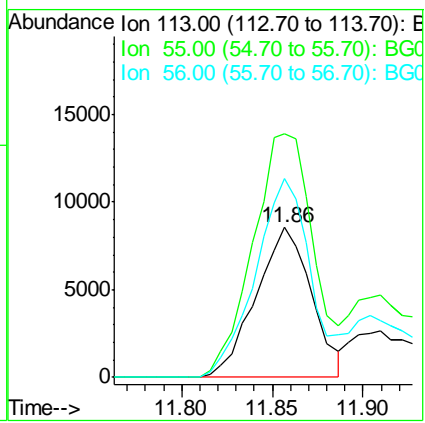
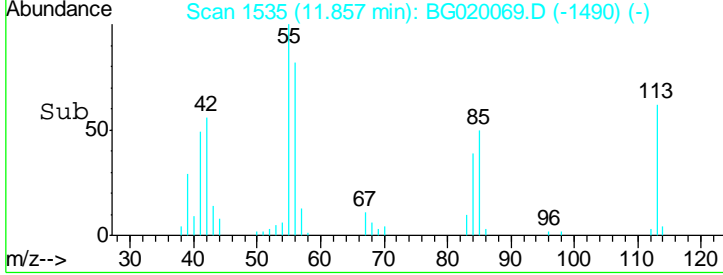
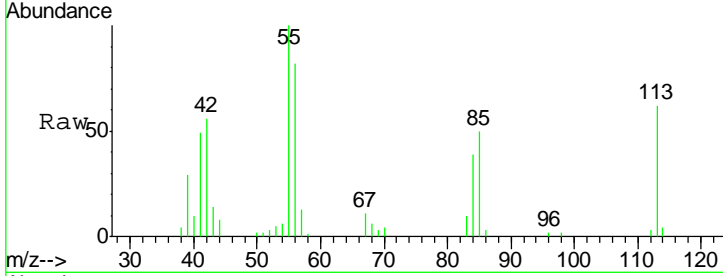

#36
 4-Chloro-3-methylphenol
 Concen: 47.93 ng
 RT: 12.20 min Scan# 1593
 Delta R.T. -0.01 min
 Lab File: BG020069.D
 Acq: 10 Dec 2015 8:47

Tgt Ion	Resp	Lower	Upper
107	87478		
144	25.7	20.6	31.0
142	72.9	62.6	93.8

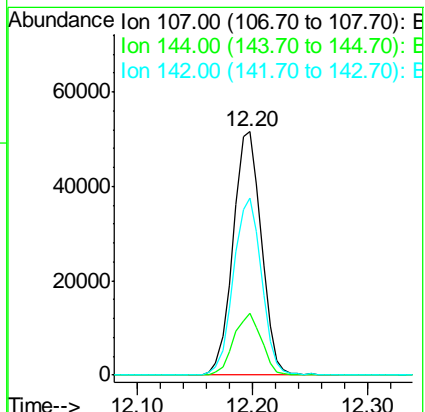
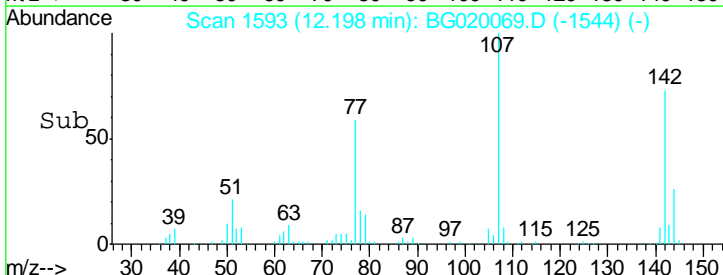
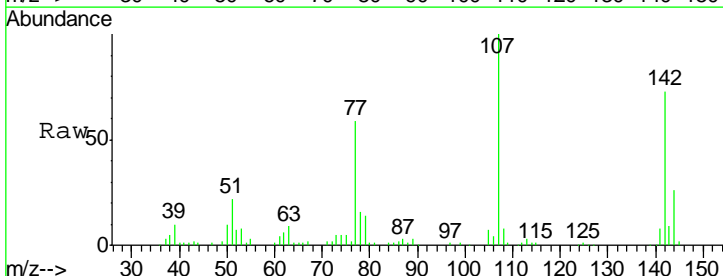

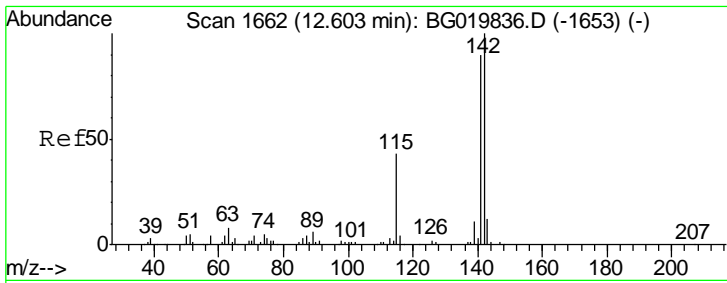

#37
 2-Methylnaphthalene
 Concen: 48.48 ng
 RT: 12.57 min Scan# 1657
 Delta R.T. -0.03 min
 Lab File: BG020069.D
 Acq: 10 Dec 2015 8:47

Instrument :
 BNA_G
 ClientSampled :

Tgt Ion	Resp	Lower	Upper
142	159712		
141	90.8	74.6	112.0
115	42.1	27.4	41.0#

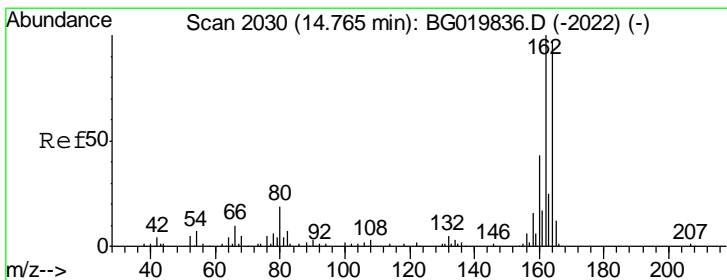
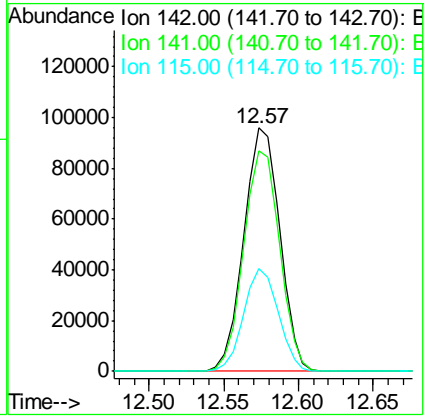
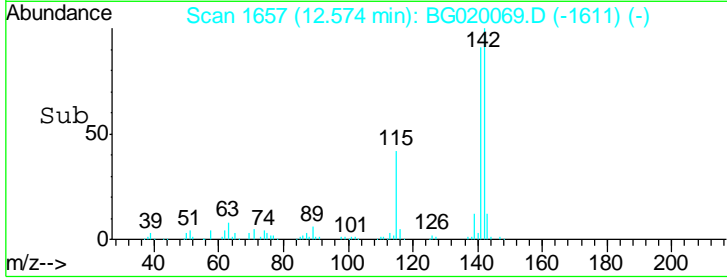
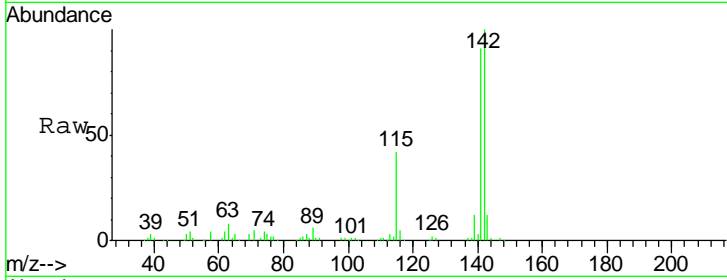

#38
 Acenaphthene-d10
 Concen: 20.00 ng
 RT: 14.74 min Scan# 2026
 Delta R.T. -0.02 min
 Lab File: BG020069.D
 Acq: 10 Dec 2015 8:47

Tgt Ion	Resp	Lower	Upper
164	57891		
162	105.3	78.8	118.2
160	47.2	36.4	54.6

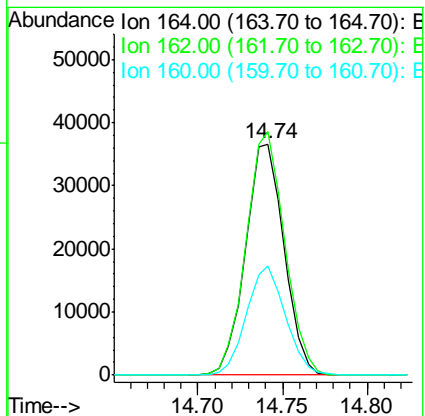
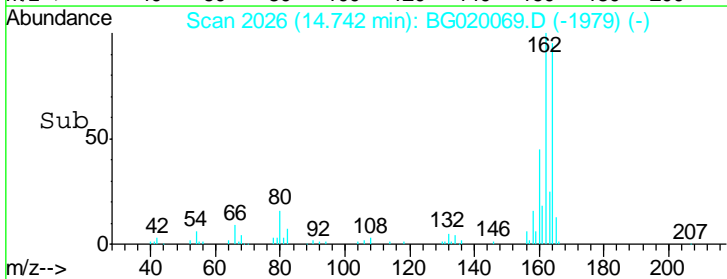
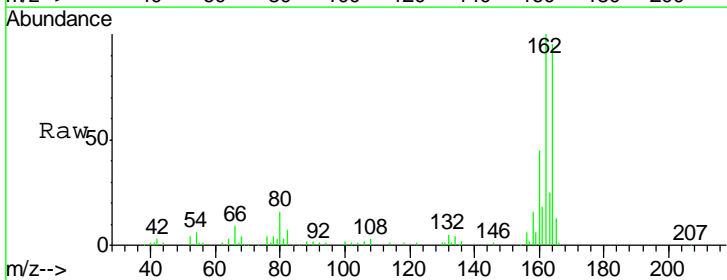

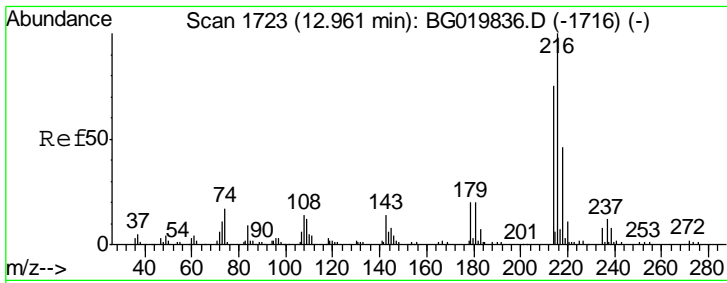

#39
 1,2,4,5-Tetrachlorobenzene
 Concen: 46.58 ng
 RT: 12.94 min Scan# 1719
 Delta R.T. -0.02 min
 Lab File: BG020069.D
 Acq: 10 Dec 2015 8:47

Instrument :
 BNA_G
 ClientSampled :

Tgt Ion	Resp	Lower	Upper
216	102328		
214	79.8	62.5	93.7
179	19.0	15.6	23.4
108	16.8	13.3	19.9

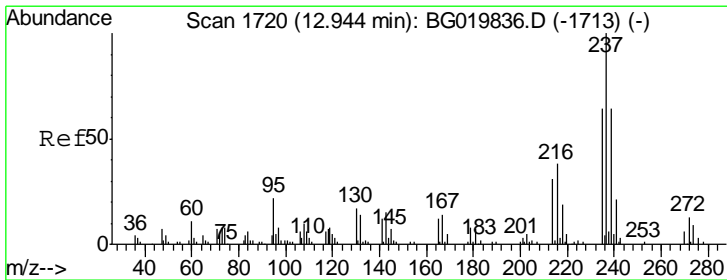
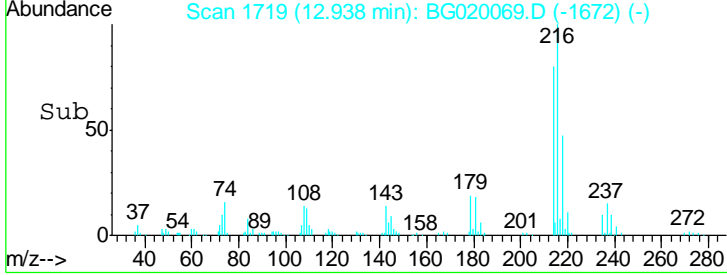
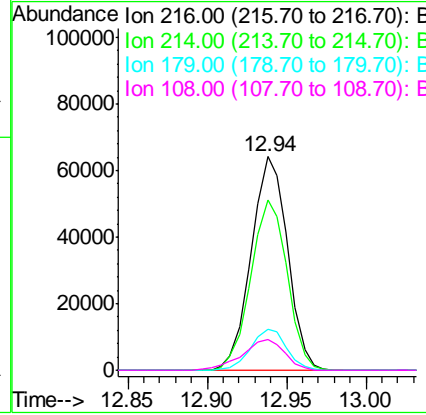
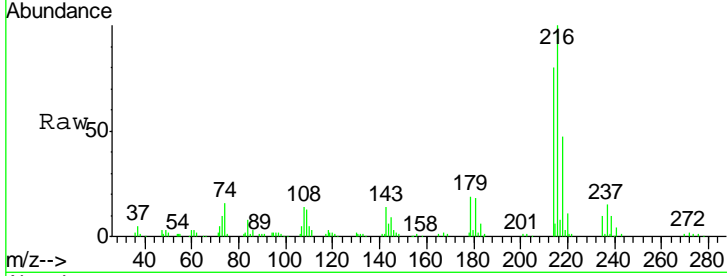

#40
 Hexachlorocyclopentadiene
 Concen: 75.21 ng
 RT: 12.92 min Scan# 1716
 Delta R.T. -0.02 min
 Lab File: BG020069.D
 Acq: 10 Dec 2015 8:47

Tgt Ion	Resp	Lower	Upper
237	94215		
235	65.8	44.6	84.6
272	11.8	0.0	32.8

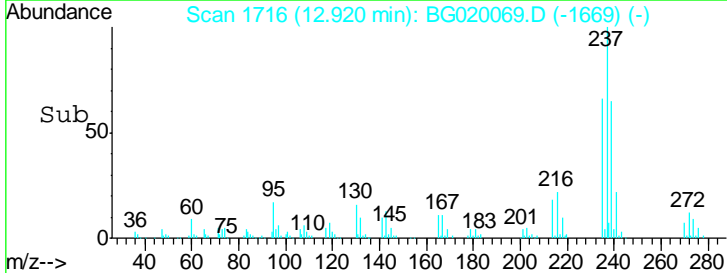
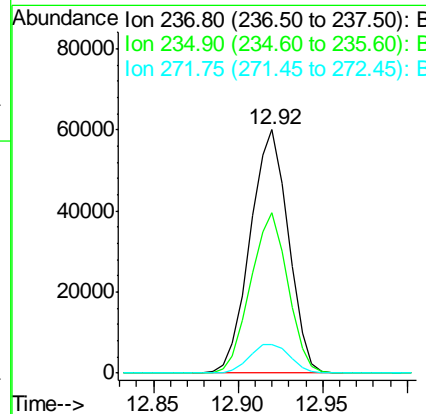
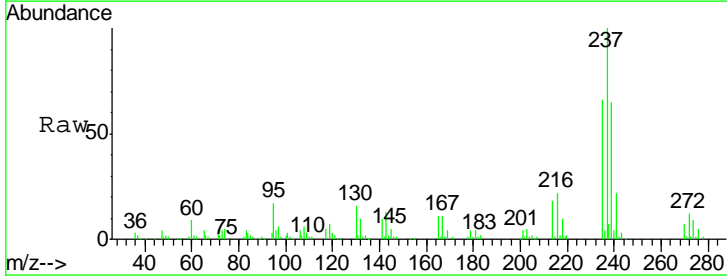

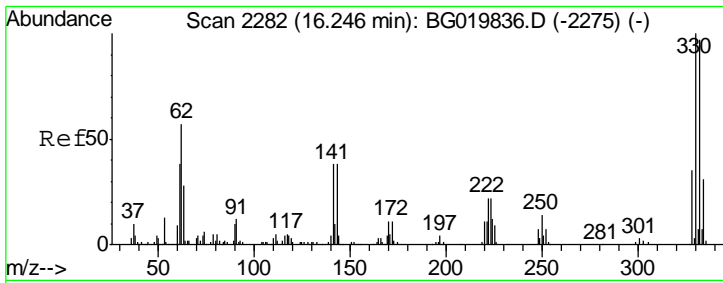

#41
 2,4,6-Tribromophenol
 Concen: 140.99 ng
 RT: 16.23 min Scan# 2279
 Delta R.T. -0.02 min
 Lab File: BG020069.D
 Acq: 10 Dec 2015 8:47

Instrument :
 BNA_G
 ClientSampled :

Tgt Ion	Resp	Lower	Upper
330	100		
332	95.6	78.1	117.1
141	35.9	28.2	42.2

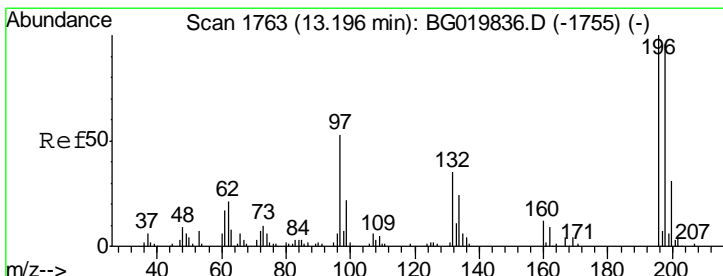
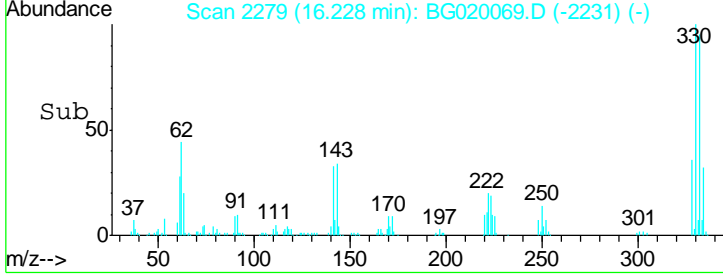
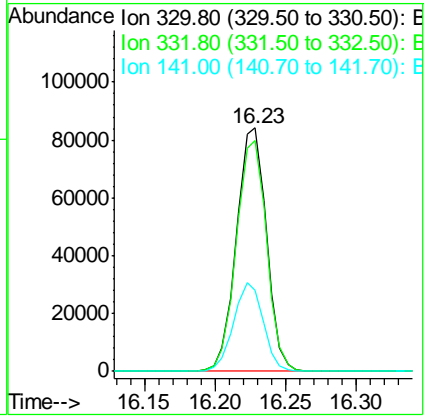
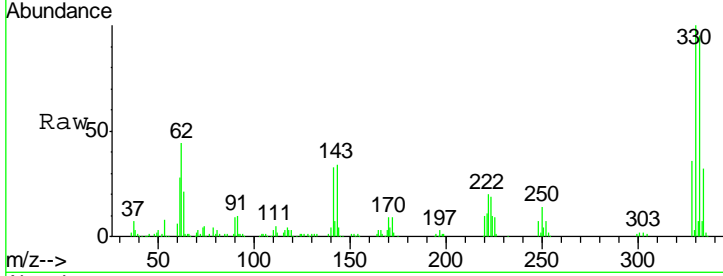

#42
 2,4,6-Trichlorophenol
 Concen: 49.87 ng
 RT: 13.17 min Scan# 1759
 Delta R.T. -0.02 min
 Lab File: BG020069.D
 Acq: 10 Dec 2015 8:47

Tgt Ion	Resp	Lower	Upper
196	100		
198	93.7	74.7	112.1
200	28.3	24.1	36.1

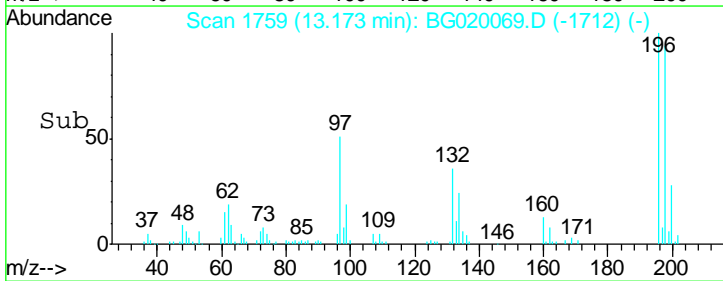
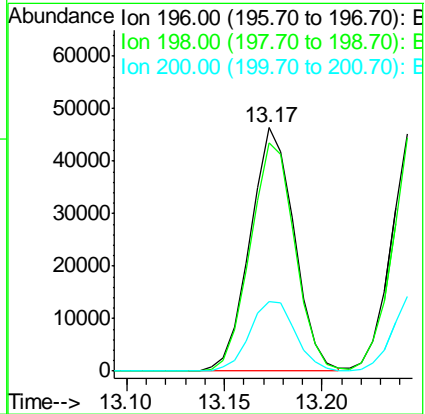
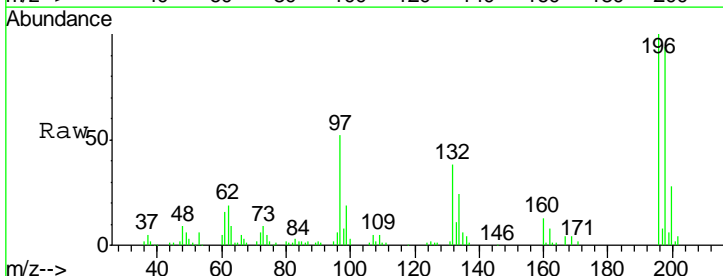

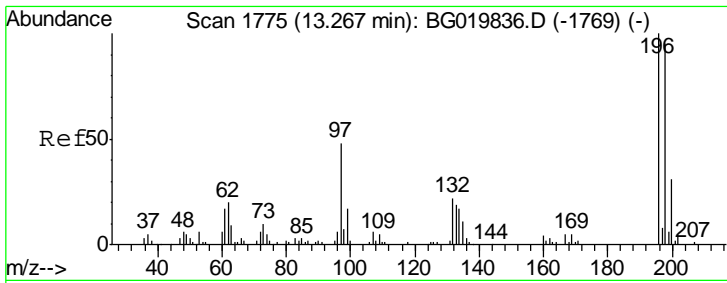

#43
 2,4,5-Trichlorophenol
 Concen: 51.45 ng
 RT: 13.25 min Scan# 1772
 Delta R.T. -0.02 min
 Lab File: BG020069.D
 Acq: 10 Dec 2015 8:47

Instrument :
 BNA_G
 ClientSampled :

Tgt Ion	Resp	Lower	Upper
196	100		
198	93.0	75.2	112.8
97	46.4	34.2	51.2
132	24.4	21.8	32.6

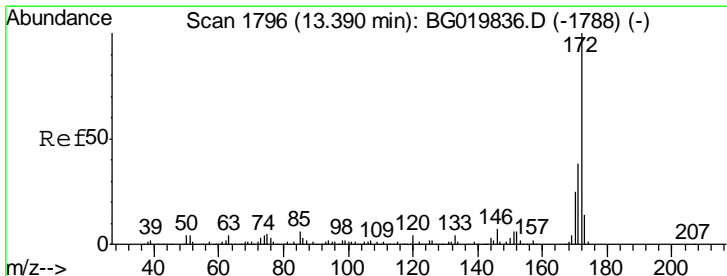
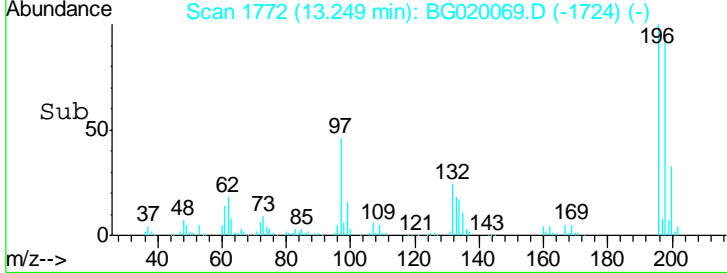
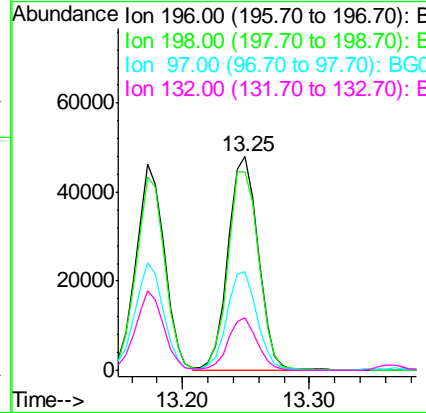
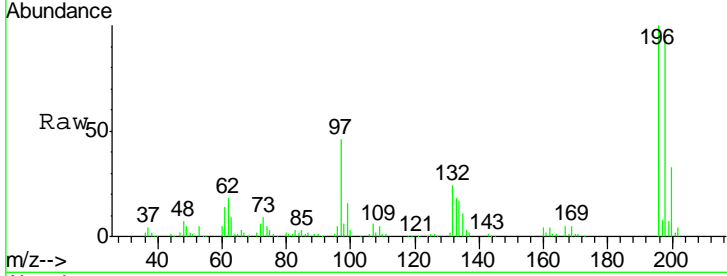

#44
 2-Fluorobiphenyl
 Concen: 84.00 ng
 RT: 13.37 min Scan# 1792
 Delta R.T. -0.02 min
 Lab File: BG020069.D
 Acq: 10 Dec 2015 8:47

Tgt Ion	Resp	Lower	Upper
172	100		
171	37.6	29.0	43.6
170	25.2	19.9	29.9

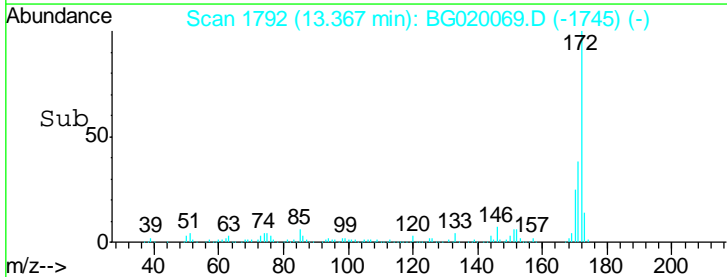
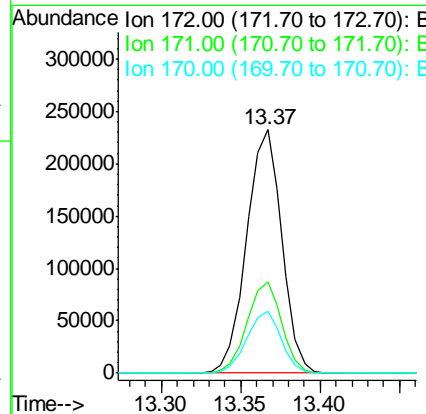
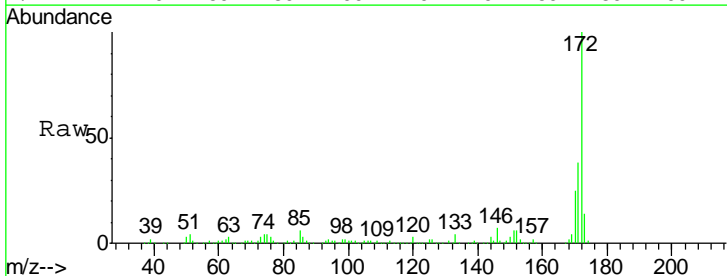

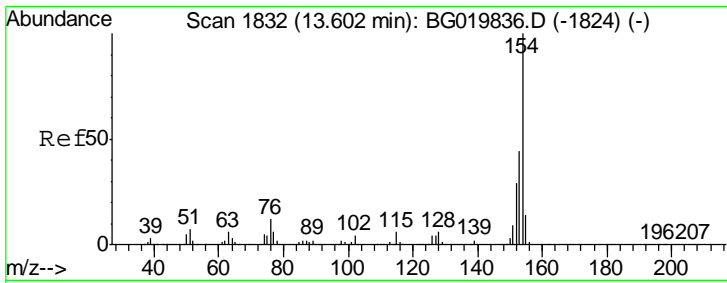

#45
 1,1'-Biphenyl
 Concen: 44.96 ng
 RT: 13.58 min Scan# 1828
 Delta R.T. -0.02 min
 Lab File: BG020069.D
 Acq: 10 Dec 2015 8:47

Instrument :
 BNA_G
 ClientSampled :

Tgt Ion	Resp	Lower	Upper
154	100		
153	42.4	21.9	61.9
76	11.6	0.0	33.2

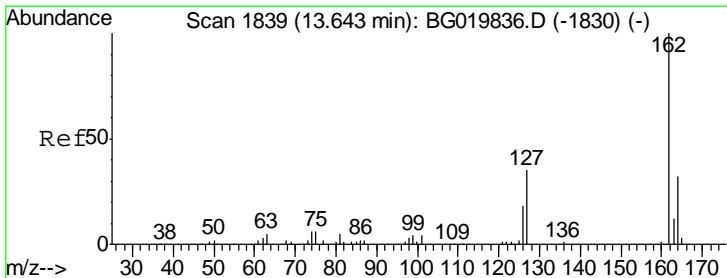
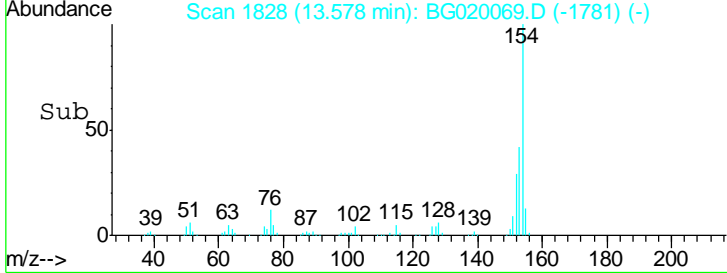
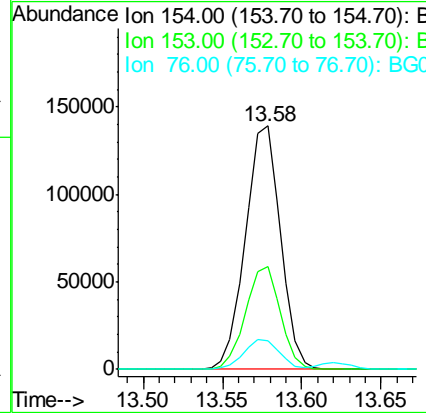
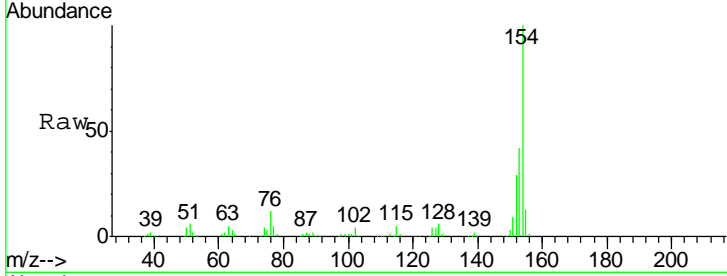

#46
 2-Chloronaphthalene
 Concen: 46.80 ng
 RT: 13.62 min Scan# 1835
 Delta R.T. -0.02 min
 Lab File: BG020069.D
 Acq: 10 Dec 2015 8:47

Tgt Ion	Resp	Lower	Upper
162	100		
127	38.9	28.3	42.5
164	32.7	27.4	41.0

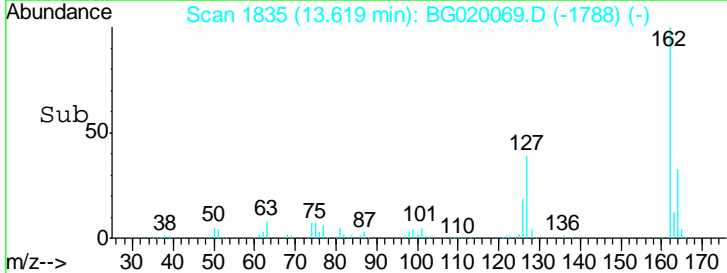
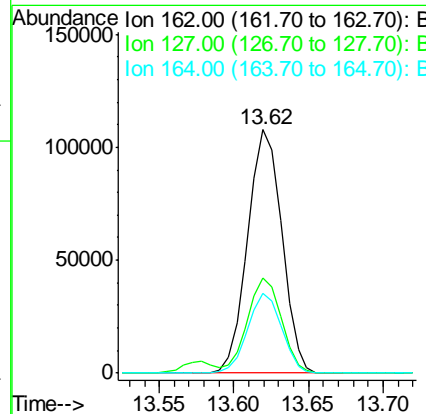
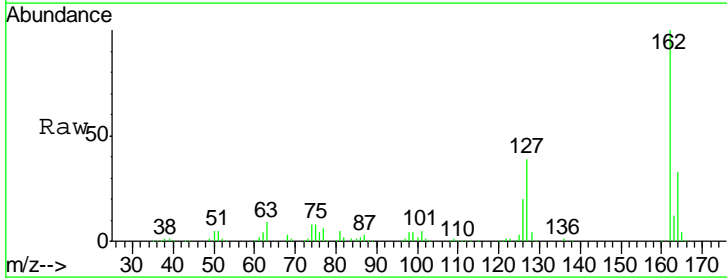

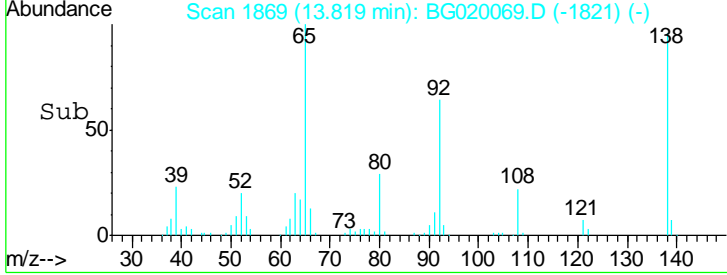
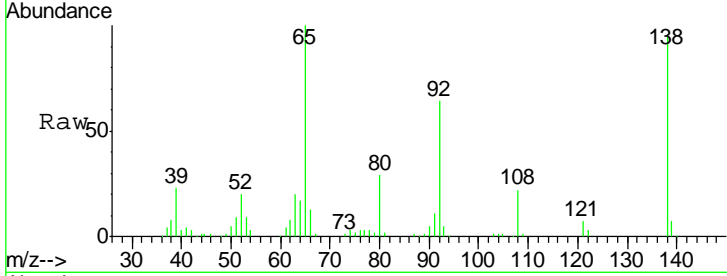
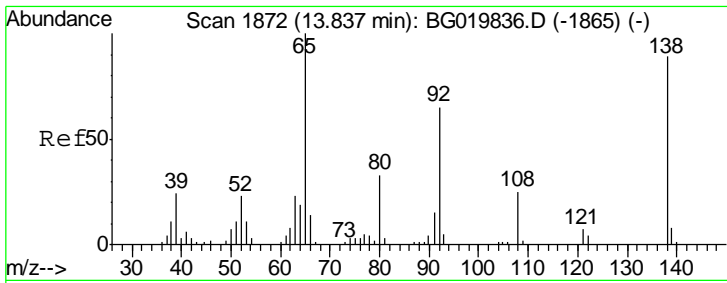

#47
 2-Nitroaniline
 Concen: 53.05 ng
 RT: 13.82 min Scan# 1869
 Delta R.T. -0.02 min
 Lab File: BG020069.D
 Acq: 10 Dec 2015 8:47

Instrument :
 BNA_G
 ClientSampled :

Tgt Ion	Resp	Lower	Upper
65	100		
92	64.1	54.8	82.2
138	96.4	89.6	134.4

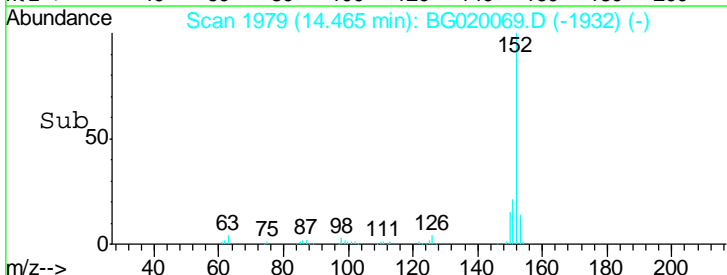
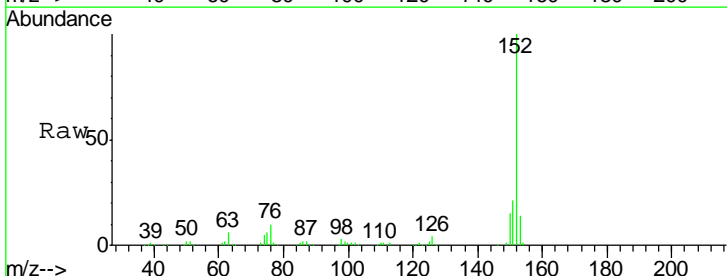
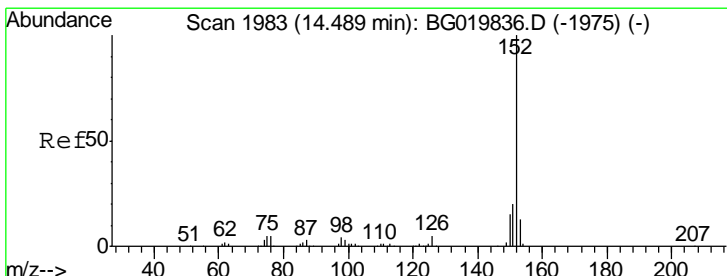
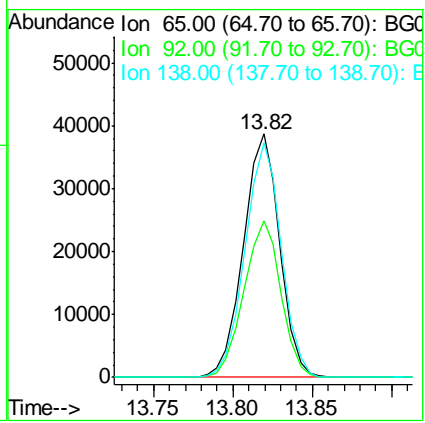

#48
 Acenaphthylene
 Concen: 45.14 ng
 RT: 14.47 min Scan# 1979
 Delta R.T. -0.02 min
 Lab File: BG020069.D
 Acq: 10 Dec 2015 8:47

Tgt Ion	Resp	Lower	Upper
152	100		
151	21.1	17.0	25.4
153	13.6	10.4	15.6

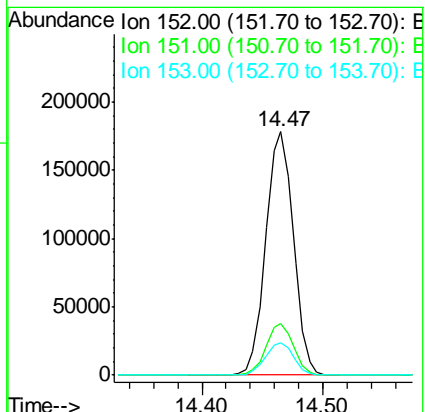

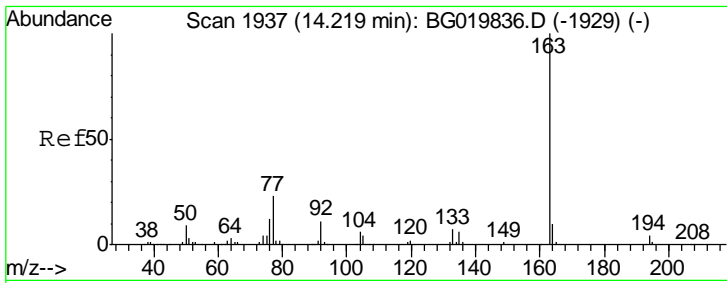

#49
 Dimethylphthalate
 Concen: 63.78 ng
 RT: 14.19 min Scan# 1932
 Delta R.T. -0.03 min
 Lab File: BG020069.D
 Acq: 10 Dec 2015 8:47

Instrument :
 BNA_G
 ClientSampled :

Tgt Ion	Resp	Lower	Upper
163	100		
194	4.3	3.1	4.7
164	10.6	8.8	13.2

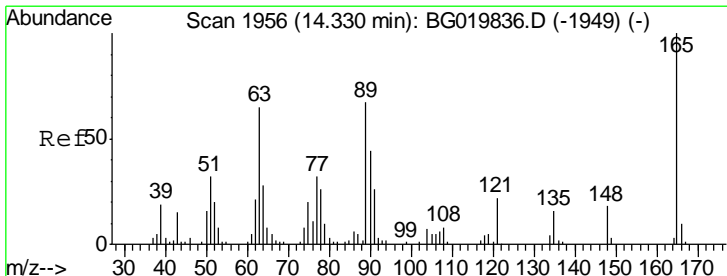
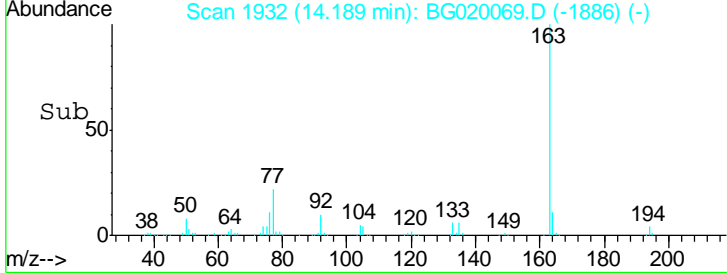
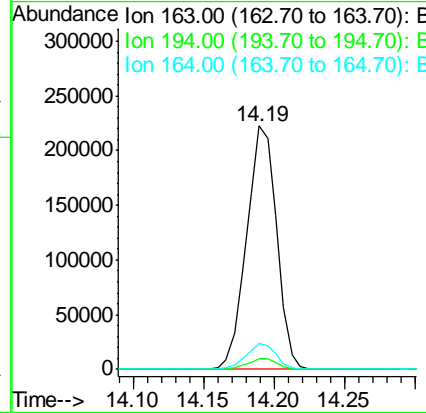
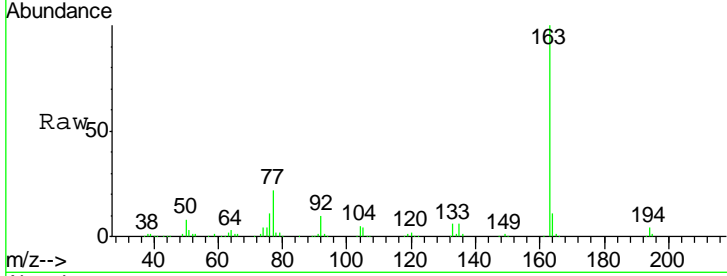

#50
 2,6-Dinitrotoluene
 Concen: 52.06 ng
 RT: 14.31 min Scan# 1953
 Delta R.T. -0.02 min
 Lab File: BG020069.D
 Acq: 10 Dec 2015 8:47

Tgt Ion	Resp	Lower	Upper
165	100		
63	55.2	35.7	53.5#
89	56.4	39.7	59.5

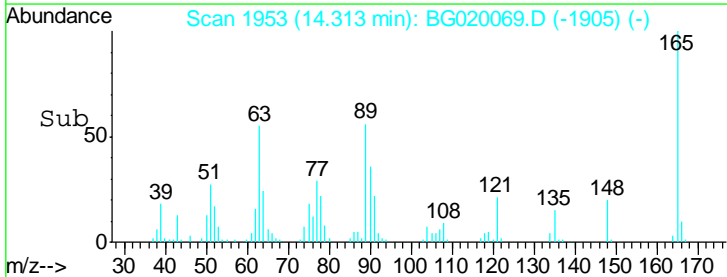
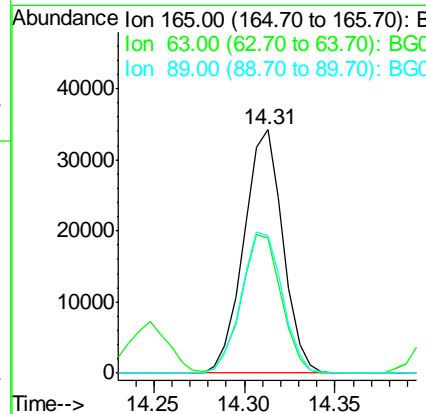
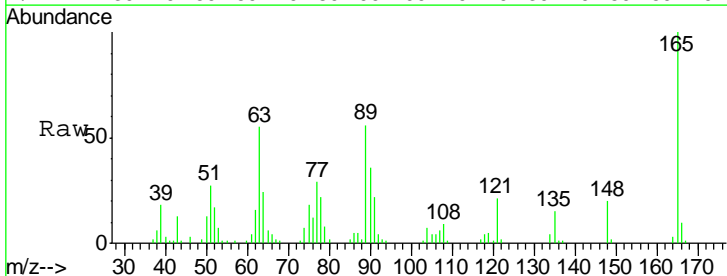

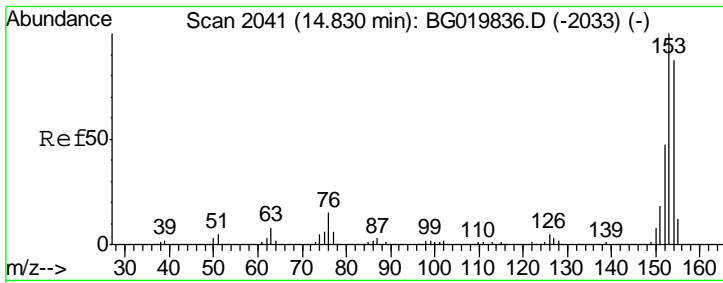

#51
 Acenaphthene
 Concen: 47.49 ng
 RT: 14.81 min Scan# 2037
 Delta R.T. -0.02 min
 Lab File: BG020069.D
 Acq: 10 Dec 2015 8:47

Instrument :
 BNA_G
 ClientSampled :

Tgt Ion	Resp	Lower	Upper
154	100		
153	118.0	92.9	139.3
152	55.4	45.8	68.8

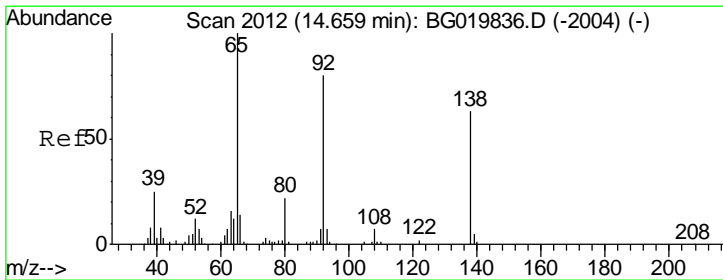
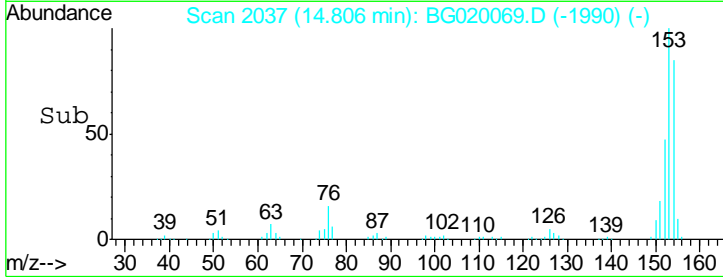
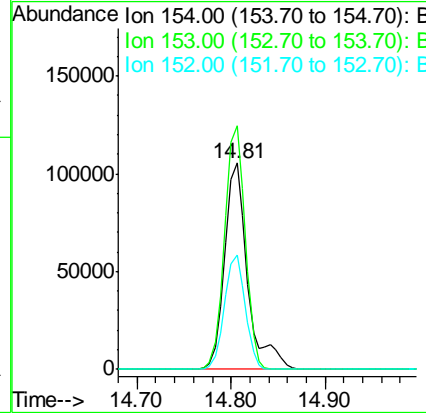
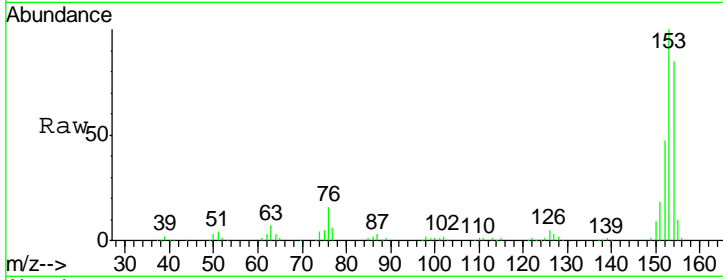

#52
 3-Nitroaniline
 Concen: 35.58 ng
 RT: 14.64 min Scan# 2009
 Delta R.T. -0.02 min
 Lab File: BG020069.D
 Acq: 10 Dec 2015 8:47

Tgt Ion	Resp	Lower	Upper
138	100		
108	10.2	7.9	11.9
92	121.6	94.2	141.4

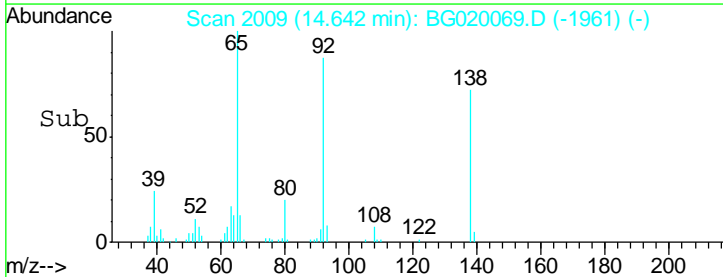
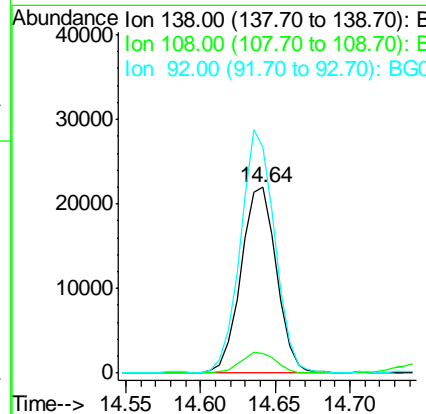
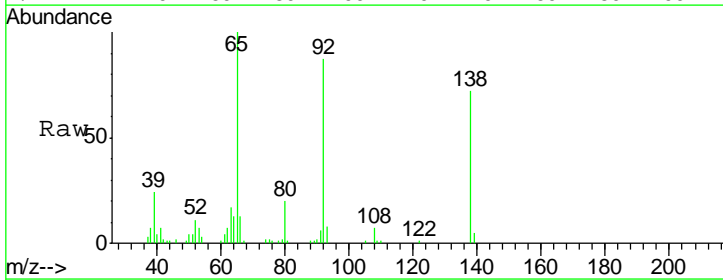

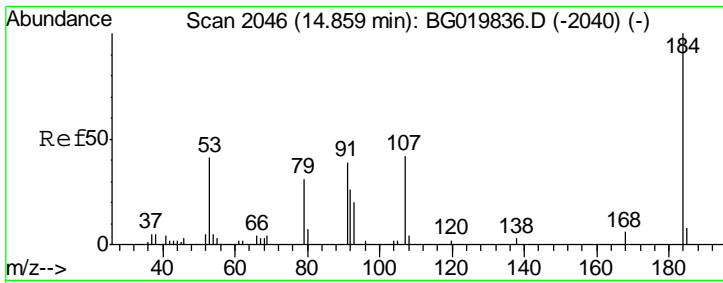

#53
 2,4-Dinitrophenol
 Concen: 61.87 ng
 RT: 14.84 min Scan# 2043
 Delta R.T. -0.02 min
 Lab File: BG020069.D
 Acq: 10 Dec 2015 8:47

Instrument :
 BNA_G
 ClientSampled :

Tgt Ion	Resp	Lower	Upper
184	100		
63	66.3	42.7	64.1#
154	64.7	44.3	66.5

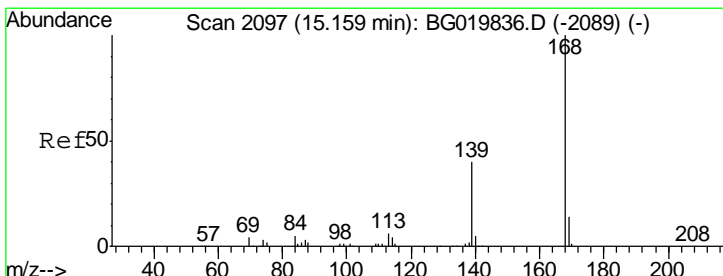
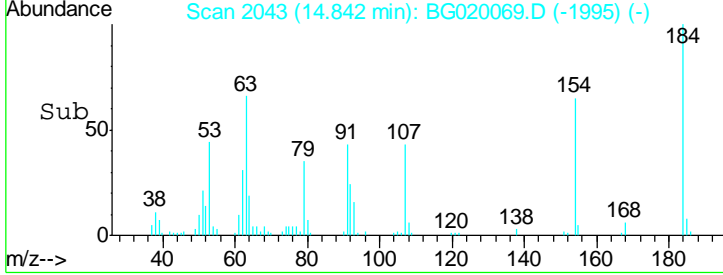
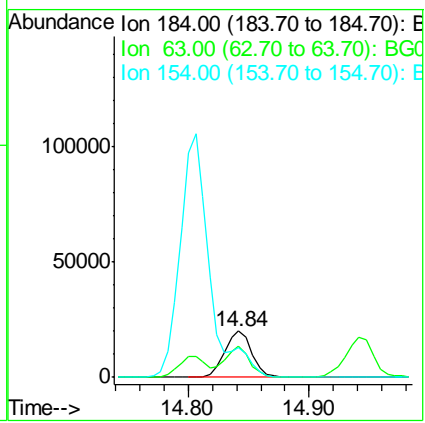
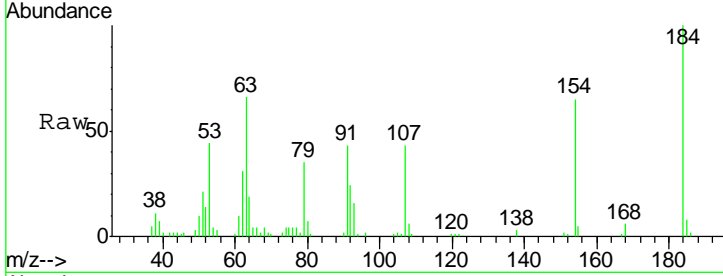

#54
 Dibenzofuran
 Concen: 49.56 ng
 RT: 15.14 min Scan# 2093
 Delta R.T. -0.02 min
 Lab File: BG020069.D
 Acq: 10 Dec 2015 8:47

Tgt Ion	Resp	Lower	Upper
168	100		
139	39.7	27.4	41.0
169	13.4	11.0	16.4

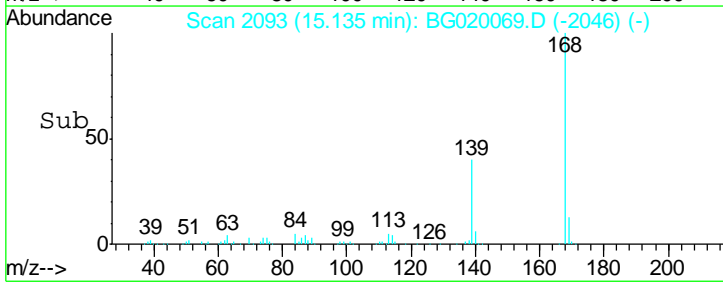
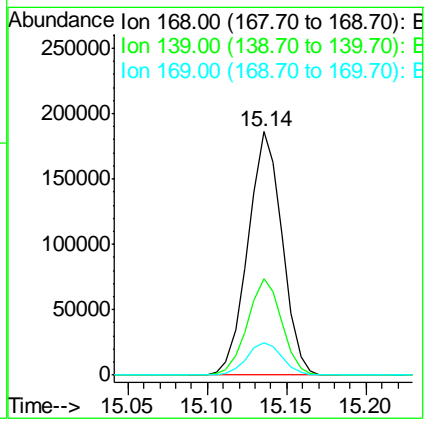
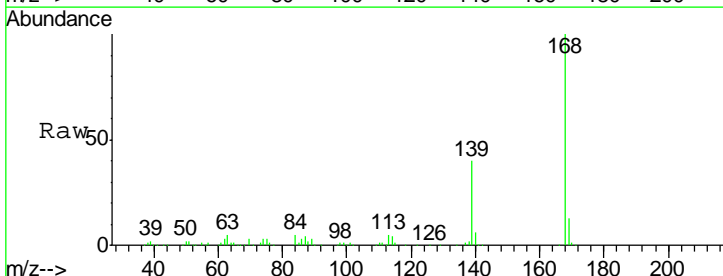

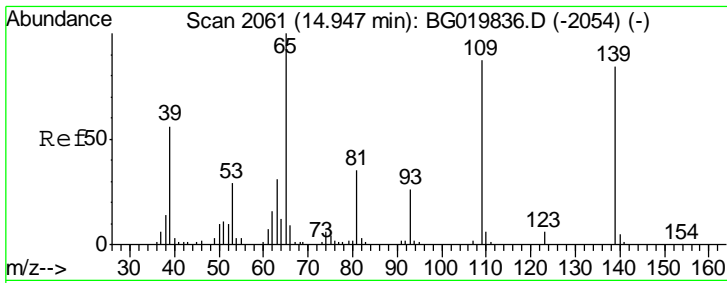

#55
 4-Nitrophenol
 Concen: 93.43 ng
 RT: 14.94 min Scan# 2060
 Delta R.T. -0.01 min
 Lab File: BG020069.D
 Acq: 10 Dec 2015 8:47

Instrument :
 BNA_G
 ClientSampled :

Tgt Ion	Resp	Lower	Upper
139	100		
109	93.4	43.2	83.2#
65	111.8	67.8	107.8#

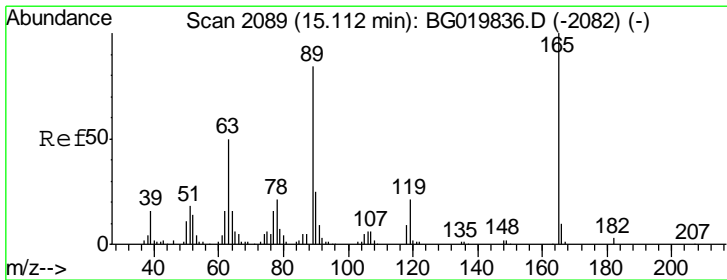
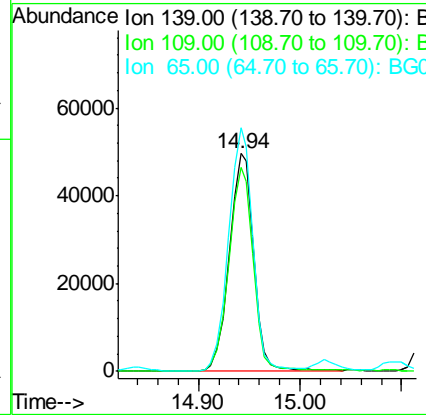
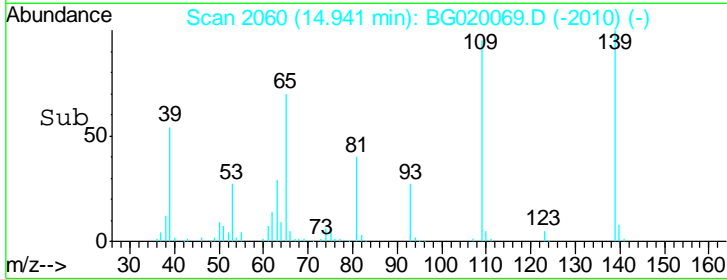
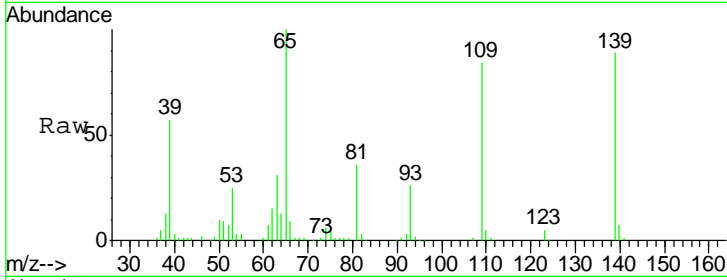

#56
 2,4-Dinitrotoluene
 Concen: 52.92 ng
 RT: 15.09 min Scan# 2086
 Delta R.T. -0.02 min
 Lab File: BG020069.D
 Acq: 10 Dec 2015 8:47

Tgt Ion	Resp	Lower	Upper
165	100		
63	44.6	31.0	46.4
89	72.9	54.4	81.6
182	2.5	1.6	2.4#

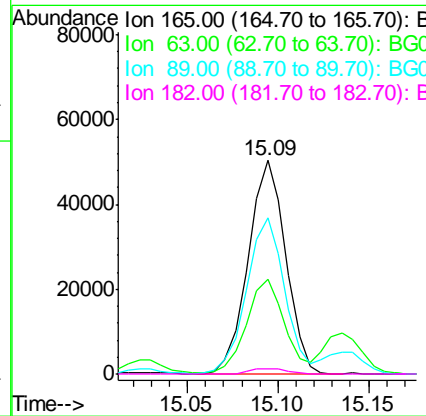
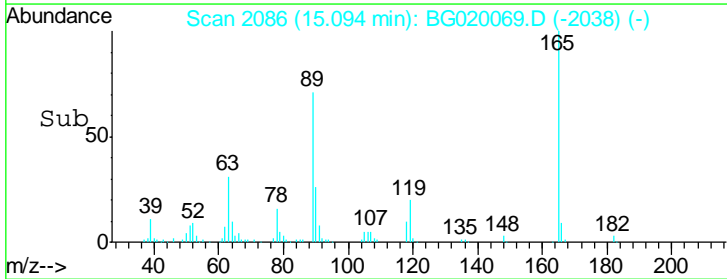
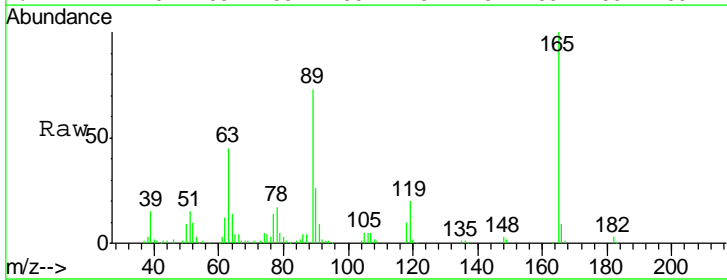

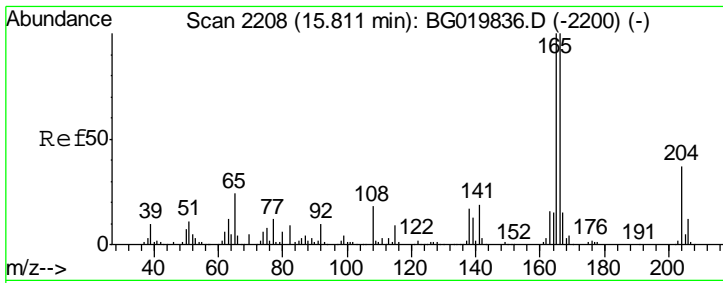

#57
 Fluorene
 Concen: 44.09 ng
 RT: 15.79 min Scan# 2204
 Delta R.T. -0.02 min
 Lab File: BG020069.D
 Acq: 10 Dec 2015 8:47

Instrument :
 BNA_G
 ClientSampled :

Tgt Ion:166 Resp: 222199

Ion	Ratio	Lower	Upper
166	100		
165	101.3	80.0	120.0
167	14.7	11.1	16.7

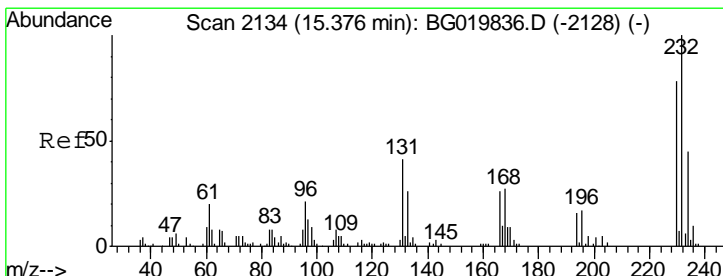
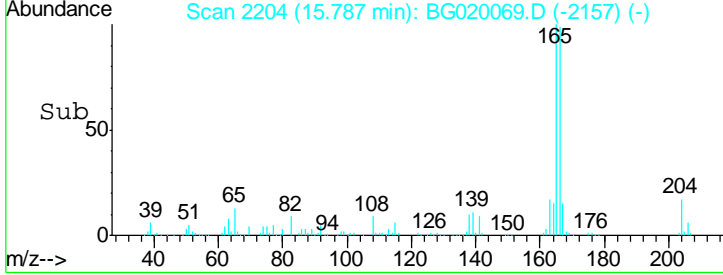
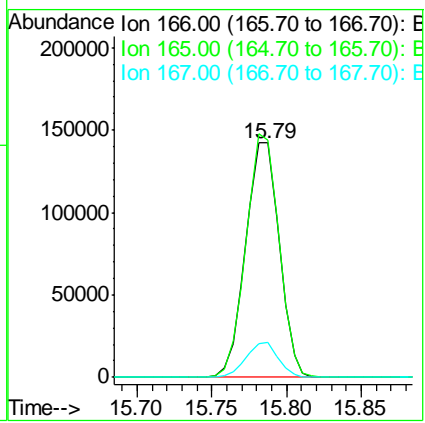
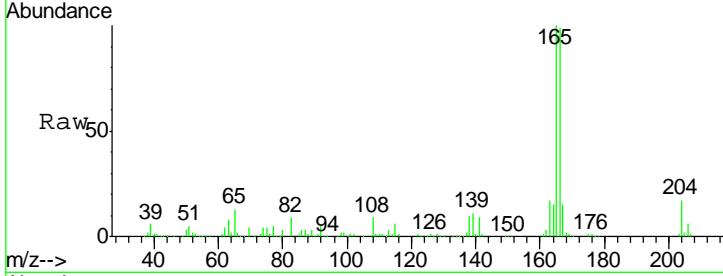

#58
 2,3,4,6-Tetrachlorophenol
 Concen: 53.20 ng
 RT: 15.36 min Scan# 2131
 Delta R.T. -0.02 min
 Lab File: BG020069.D
 Acq: 10 Dec 2015 8:47

Tgt Ion:232 Resp: 75679

Ion	Ratio	Lower	Upper
232	100		
131	38.7	33.0	49.6
130	2.2	2.0	3.0
166	27.6	24.1	36.1

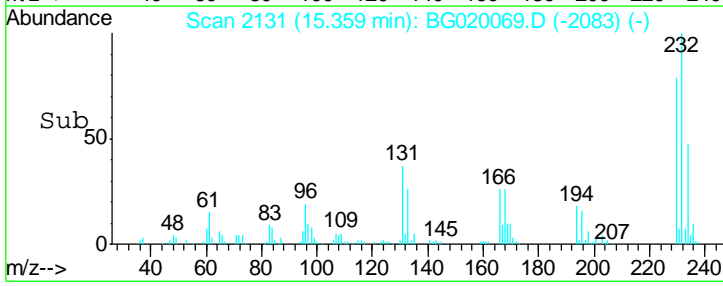
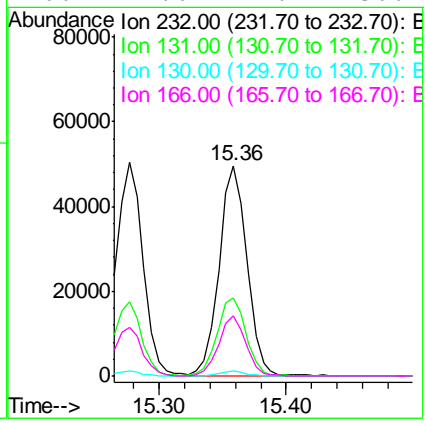
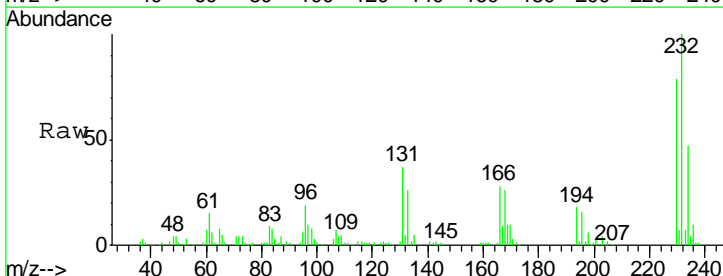

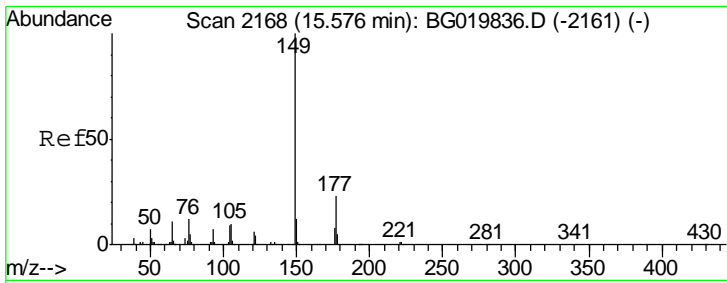

#59
 Diethylphthalate
 Concen: 41.31 ng
 RT: 15.55 min Scan# 2163
 Delta R.T. -0.03 min
 Lab File: BG020069.D
 Acq: 10 Dec 2015 8:47

Instrument :
 BNA_G
 ClientSampled :

Tgt Ion	Resp	Lower	Upper
149	100		
177	23.3	19.6	29.4
150	13.0	10.2	15.2

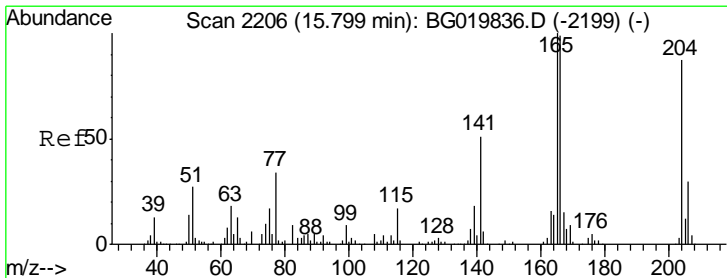
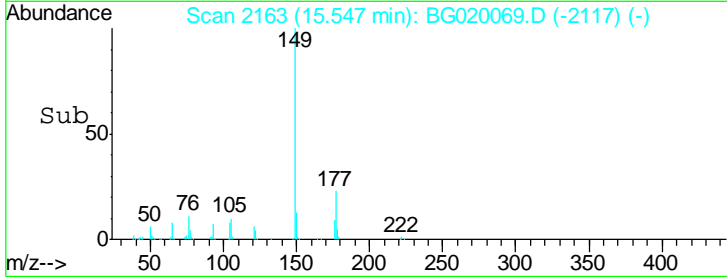
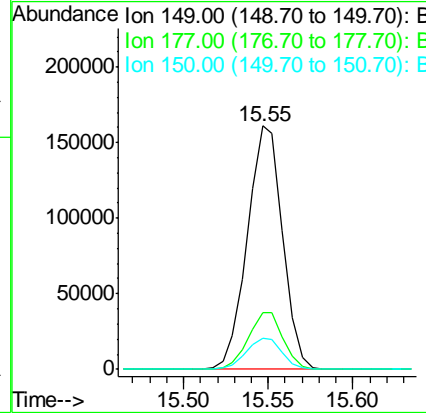
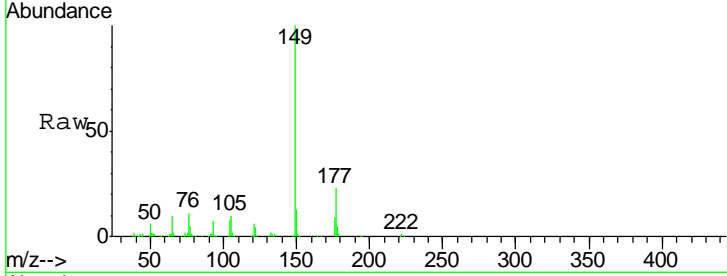

#60
 4-Chlorophenyl-phenylether
 Concen: 43.11 ng
 RT: 15.78 min Scan# 2202
 Delta R.T. -0.02 min
 Lab File: BG020069.D
 Acq: 10 Dec 2015 8:47

Tgt Ion	Resp	Lower	Upper
204	100		
206	33.8	28.3	42.5
141	52.3	44.0	66.0

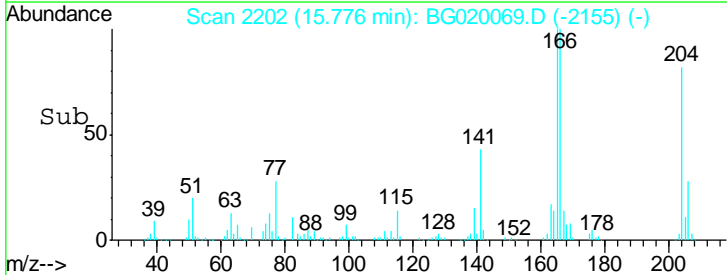
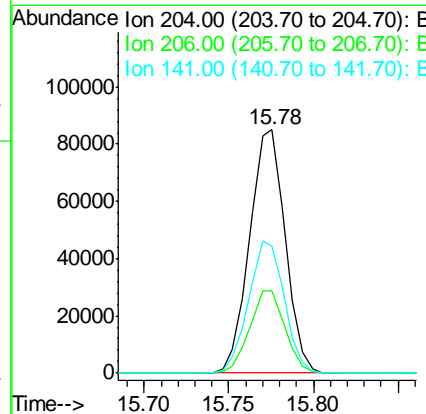
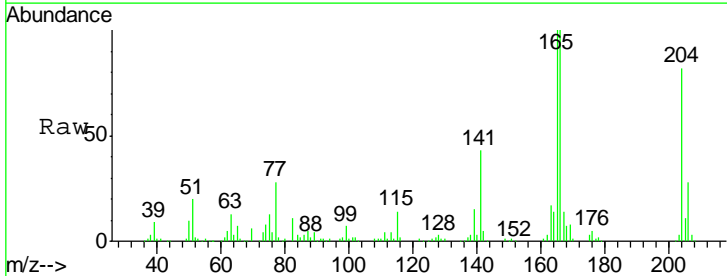

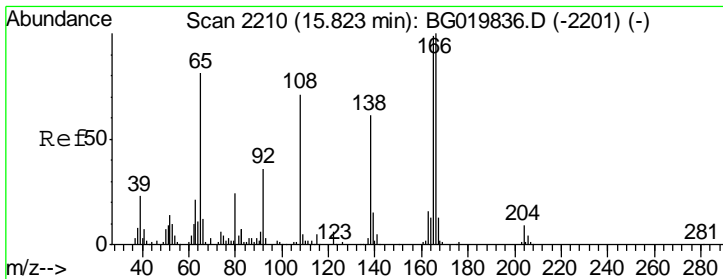

#61
 4-Nitroaniline
 Concen: 44.33 ng
 RT: 15.81 min Scan# 2207
 Delta R.T. -0.02 min
 Lab File: BG020069.D
 Acq: 10 Dec 2015 8:47

Instrument :
 BNA_G
 ClientSampled :

Tgt Ion	Resp	Lower	Upper
138	50716		
92	53.5	29.1	69.1
108	98.2	49.8	89.8#

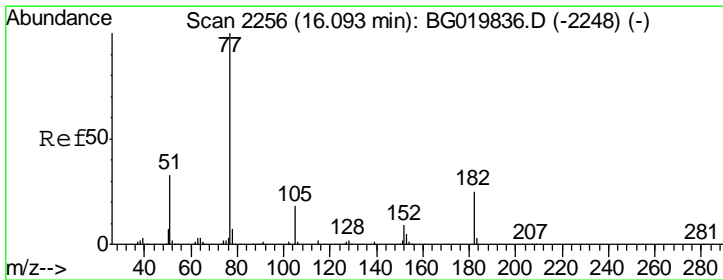
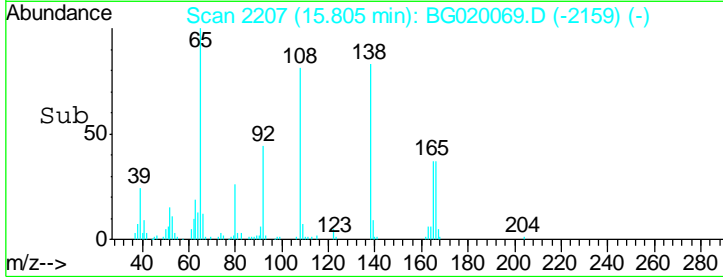
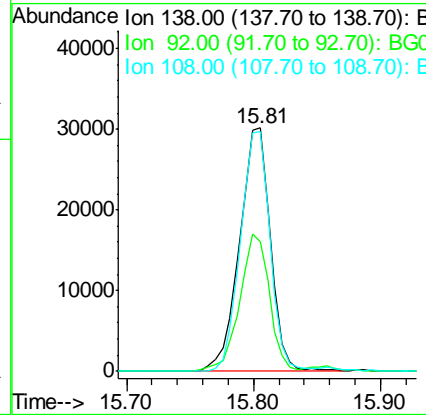
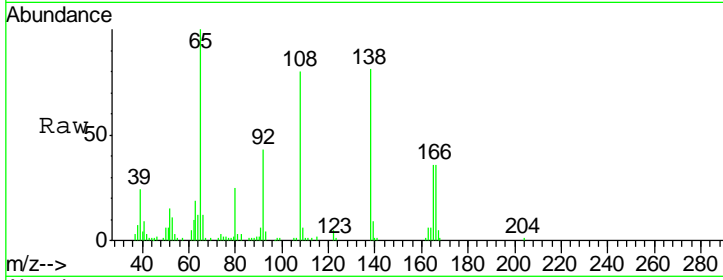

#62
 Azobenzene
 Concen: 45.39 ng
 RT: 16.06 min Scan# 2251
 Delta R.T. -0.03 min
 Lab File: BG020069.D
 Acq: 10 Dec 2015 8:47

Tgt Ion	Resp	Lower	Upper
77	212849		
182	27.7	7.0	47.0
105	20.0	1.4	41.4
51	29.4	4.9	44.9

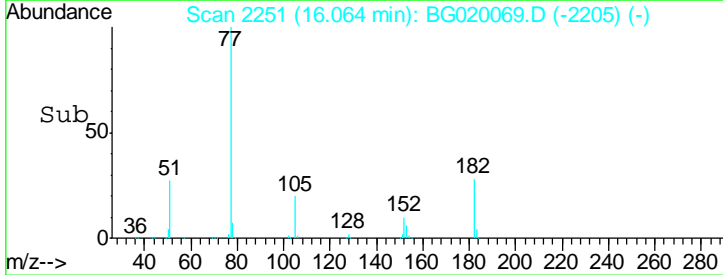
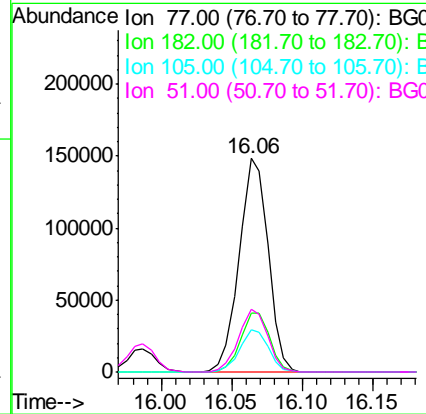
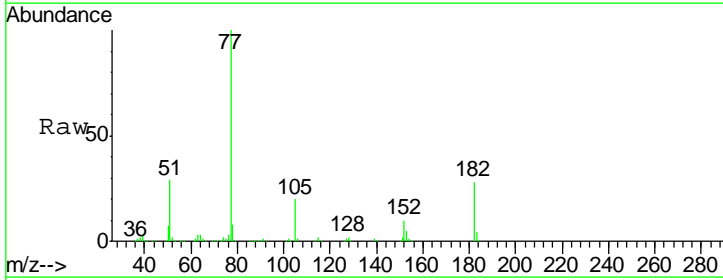

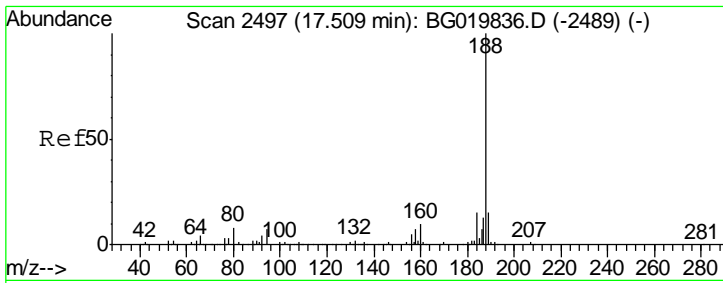

#63
 Phenanthrene-d10
 Concen: 20.00 ng
 RT: 17.48 min Scan# 2492
 Delta R.T. -0.03 min
 Lab File: BG020069.D
 Acq: 10 Dec 2015 8:47

Instrument :
 BNA_G
 ClientSampled :

Tgt Ion	Resp	Lower	Upper
188	141319		
94	7.9	7.7	11.5
80	8.7	7.8	11.8

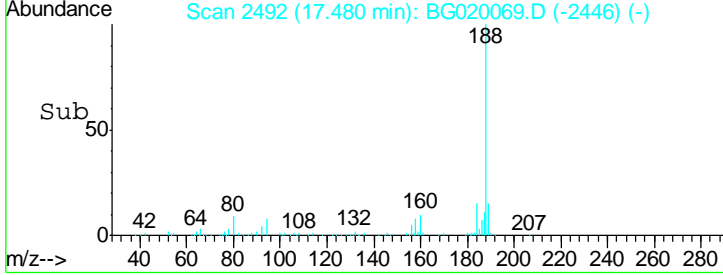
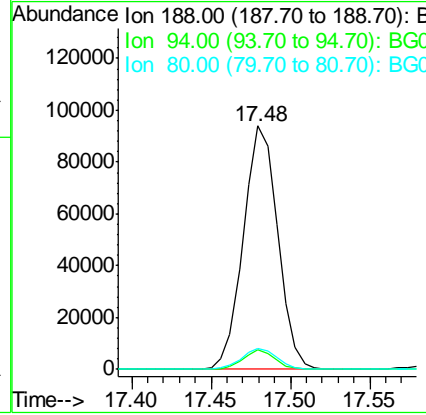
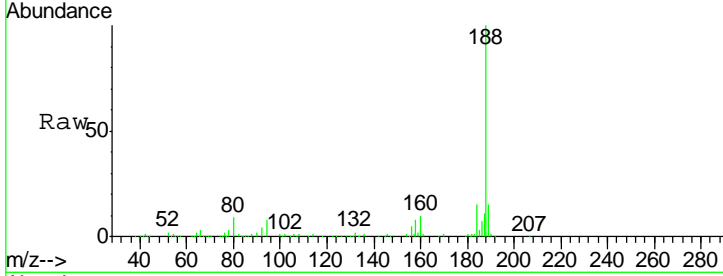

#64
 4,6-Dinitro-2-methylphenol
 Concen: 45.39 ng
 RT: 15.85 min Scan# 2215
 Delta R.T. -0.02 min
 Lab File: BG020069.D
 Acq: 10 Dec 2015 8:47

Tgt Ion	Resp	Lower	Upper
198	35738		
51	39.2	14.2	54.2
105	39.7	21.1	61.1

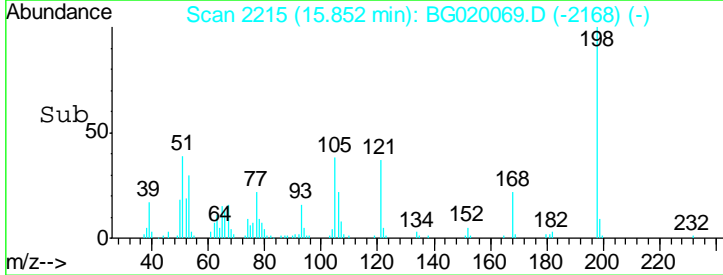
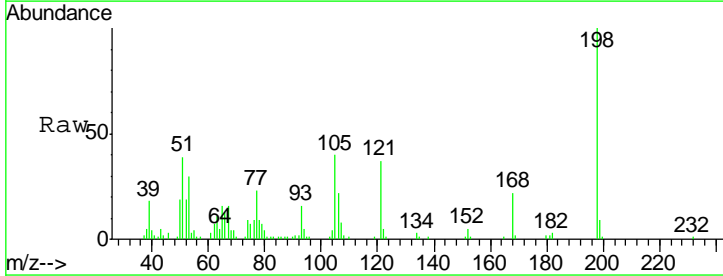
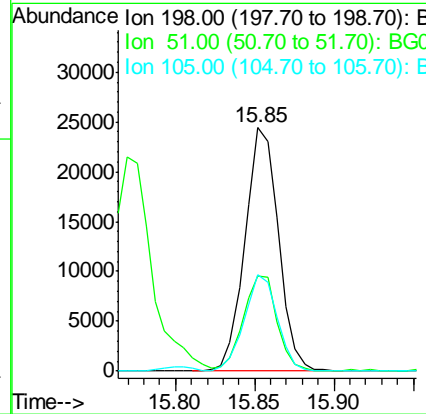
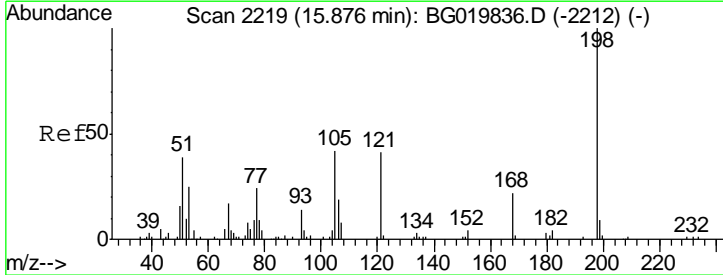

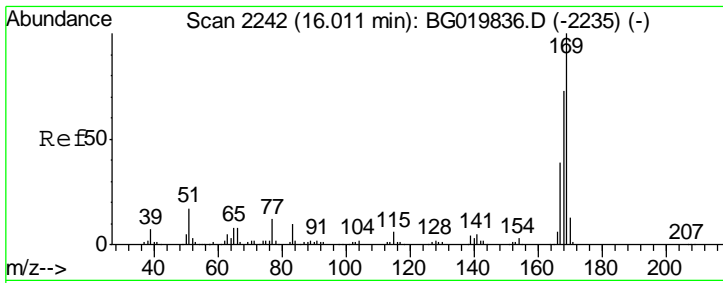

#65
 n-Nitrosodiphenylamine
 Concen: 49.24 ng
 RT: 15.99 min Scan# 2238
 Delta R.T. -0.02 min
 Lab File: BG020069.D
 Acq: 10 Dec 2015 8:47

Instrument :
 BNA_G
 ClientSampled :

Tgt Ion	Resp	Lower	Upper
169	100		
168	68.6	58.2	87.2
167	37.6	32.7	49.1

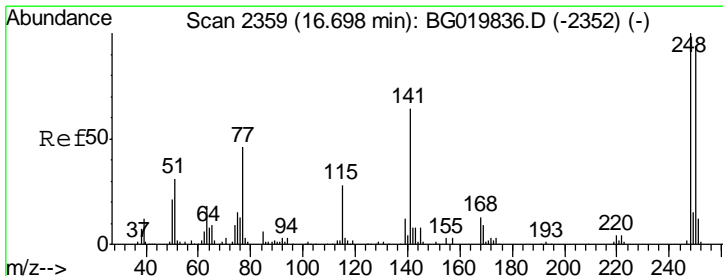
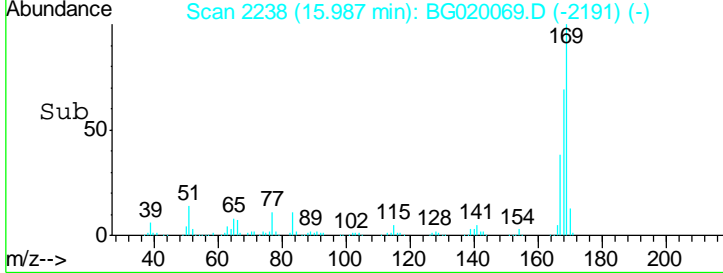
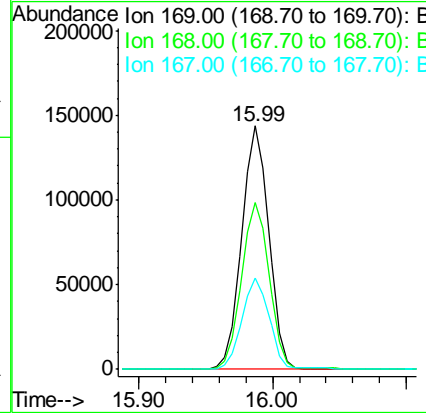
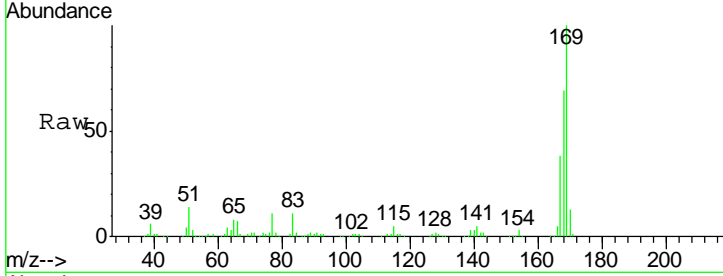

#66
 4-Bromophenyl-phenylether
 Concen: 46.61 ng
 RT: 16.67 min Scan# 2354
 Delta R.T. -0.03 min
 Lab File: BG020069.D
 Acq: 10 Dec 2015 8:47

Tgt Ion	Resp	Lower	Upper
248	100		
250	97.2	77.8	116.8
141	63.7	50.4	75.6

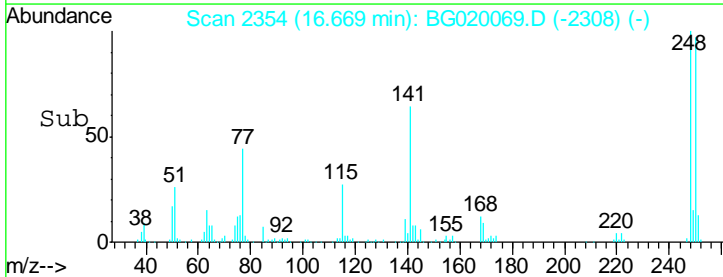
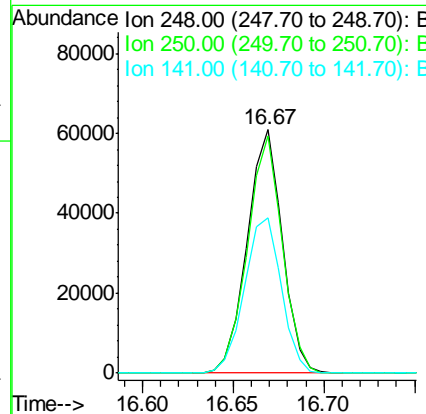
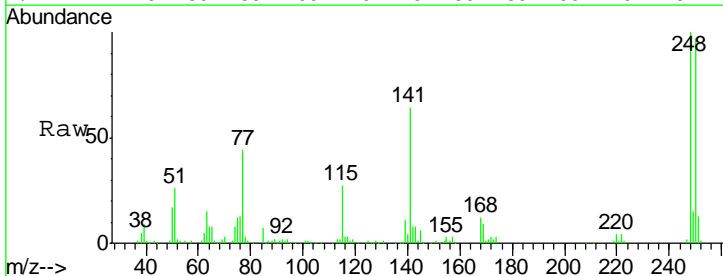

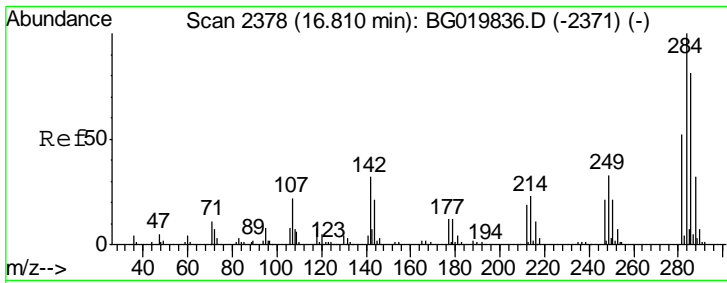

#67
 Hexachlorobenzene
 Concen: 48.37 ng
 RT: 16.79 min Scan# 2374
 Delta R.T. -0.02 min
 Lab File: BG020069.D
 Acq: 10 Dec 2015 8:47

Instrument :
 BNA_G
 ClientSampled :

Tgt Ion	Resp	Lower	Upper
284	88488		
142	30.6	26.6	39.8
249	31.7	26.2	39.2

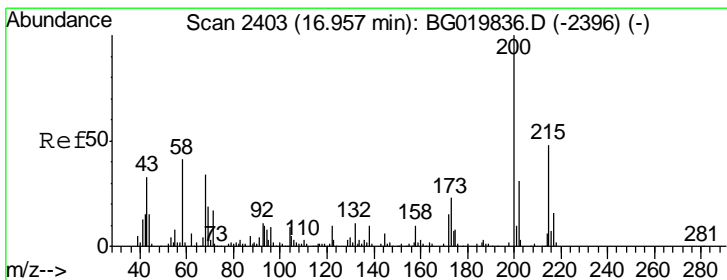
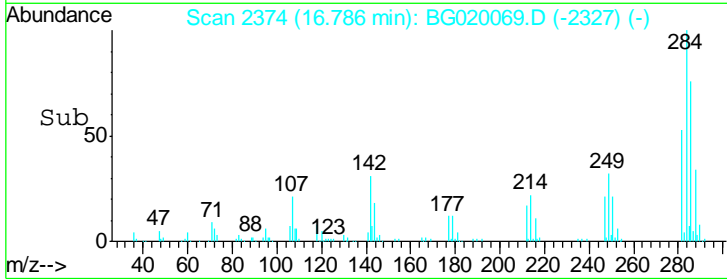
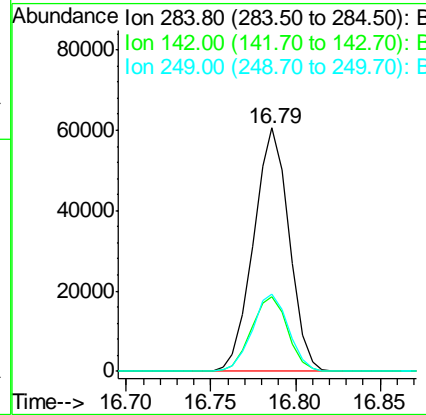
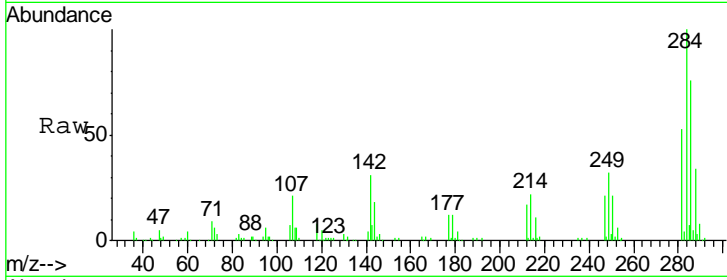

#68
 Atrazine
 Concen: 47.72 ng
 RT: 16.93 min Scan# 2399
 Delta R.T. -0.02 min
 Lab File: BG020069.D
 Acq: 10 Dec 2015 8:47

Tgt Ion	Resp	Lower	Upper
200	84785		
173	21.9	5.2	45.2
215	47.1	27.0	67.0

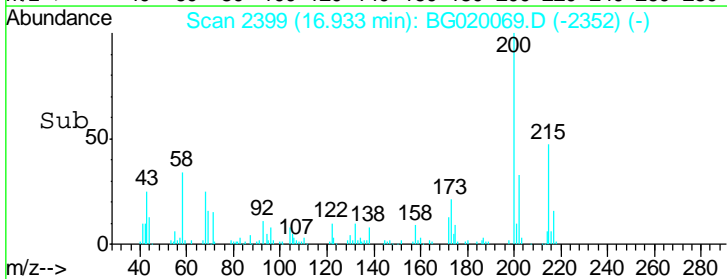
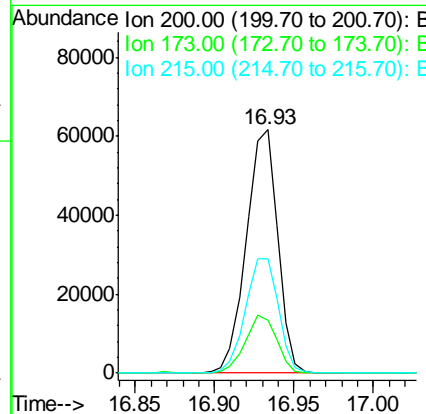
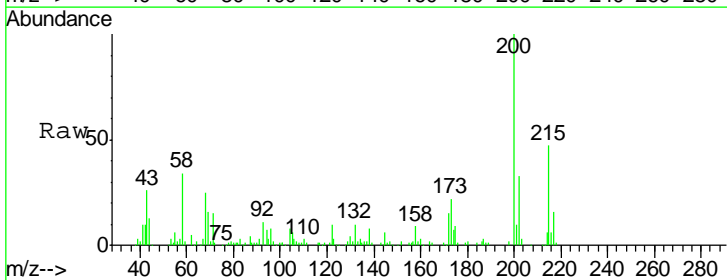

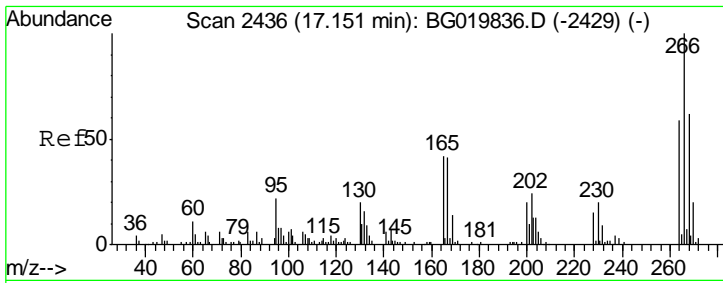

#69
 Pentachlorophenol
 Concen: 102.26 ng
 RT: 17.13 min Scan# 2432
 Delta R.T. -0.02 min
 Lab File: BG020069.D
 Acq: 10 Dec 2015 8:47

Instrument :
 BNA_G
 ClientSampled :

Tgt Ion	Resp	Lower	Upper
266	109179		
268	63.7	47.6	71.4
264	65.5	48.1	72.1

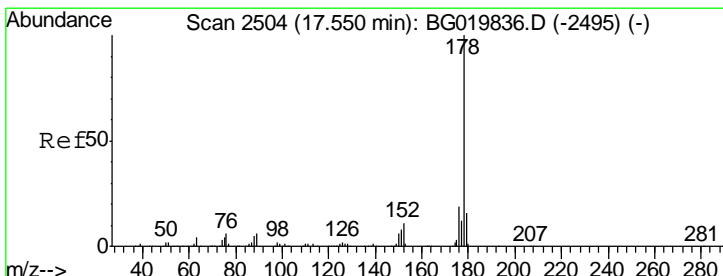
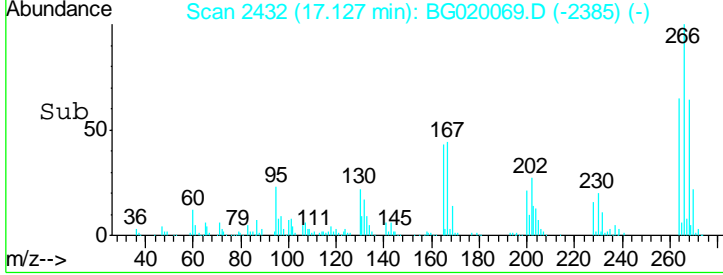
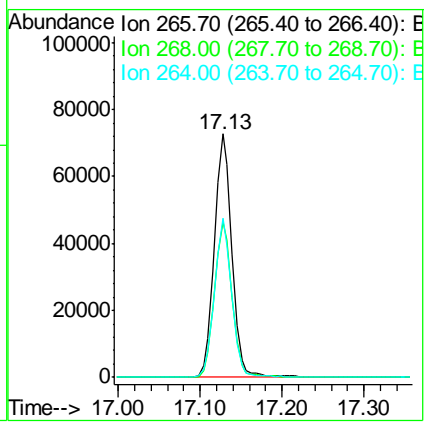
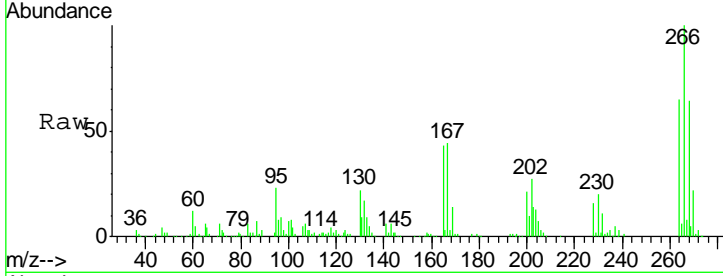

#70
 Phenanthrene
 Concen: 46.46 ng
 RT: 17.53 min Scan# 2500
 Delta R.T. -0.02 min
 Lab File: BG020069.D
 Acq: 10 Dec 2015 8:47

Tgt Ion	Resp	Lower	Upper
178	371493		
176	18.5	16.7	25.1
179	15.9	13.9	20.9

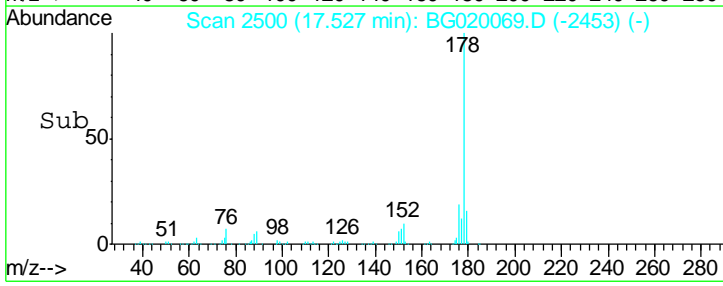
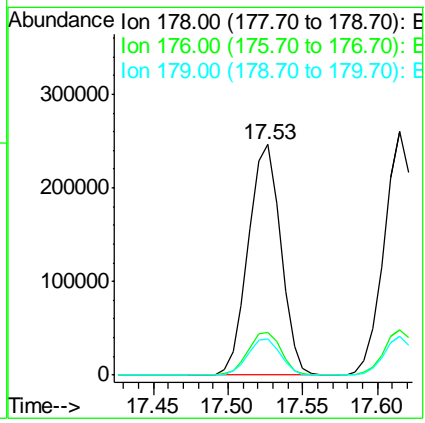
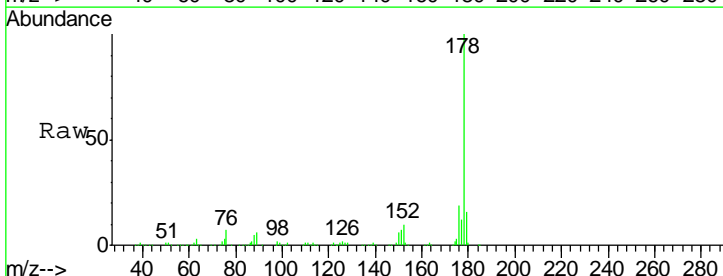

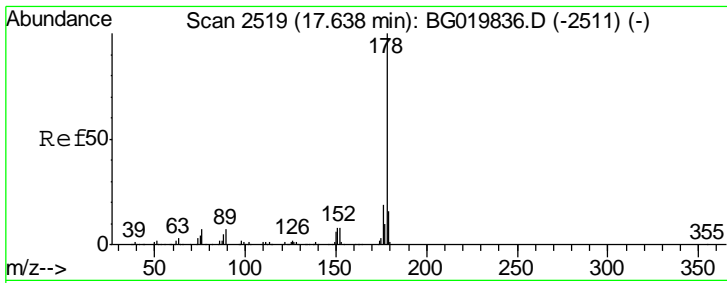

#71
 Anthracene
 Concen: 46.20 ng
 RT: 17.61 min Scan# 2515
 Delta R.T. -0.02 min
 Lab File: BG020069.D
 Acq: 10 Dec 2015 8:47

Instrument :
 BNA_G
 ClientSampled :

Tgt Ion	Resp	Lower	Upper
178	376230		
176	18.5	16.8	25.2
179	15.9	13.9	20.9

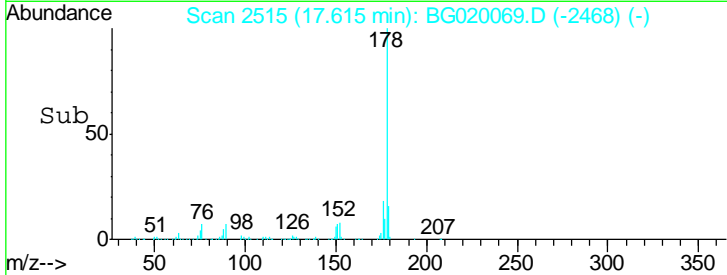
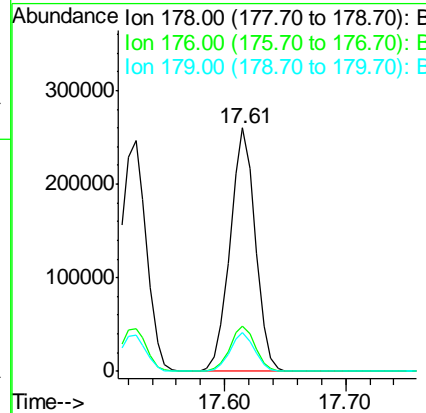
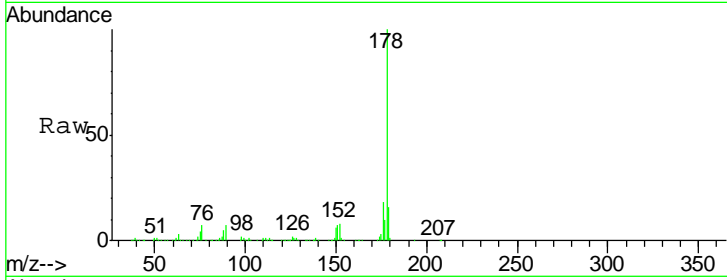

#72
 Carbazole
 Concen: 47.16 ng
 RT: 17.88 min Scan# 2560
 Delta R.T. -0.02 min
 Lab File: BG020069.D
 Acq: 10 Dec 2015 8:47

Tgt Ion	Resp	Lower	Upper
167	338370		
166	21.5	19.0	28.6
139	12.7	10.2	15.4

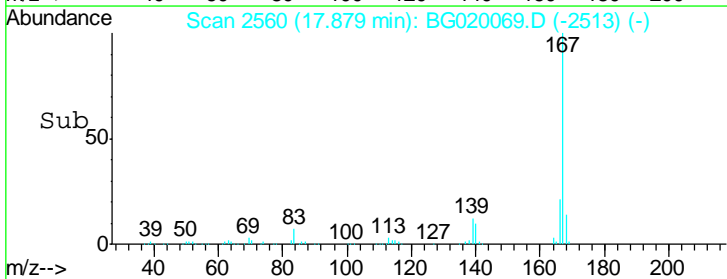
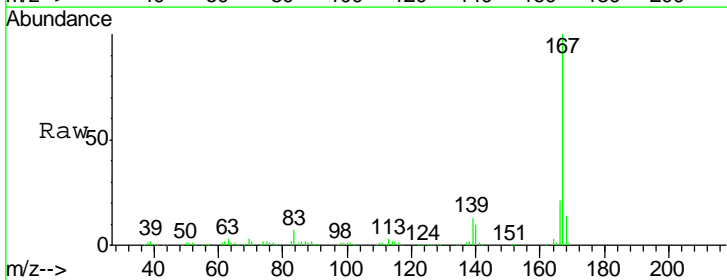
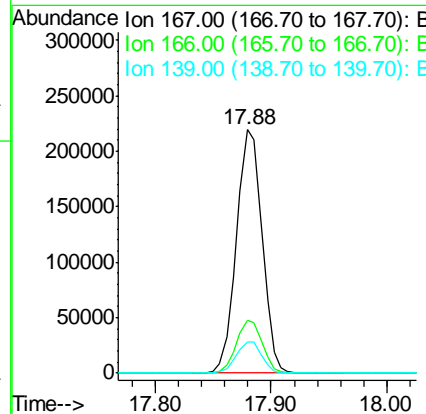
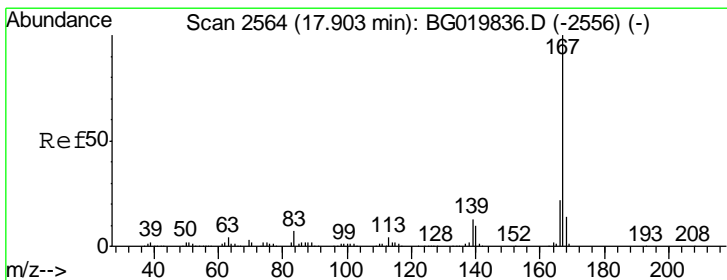

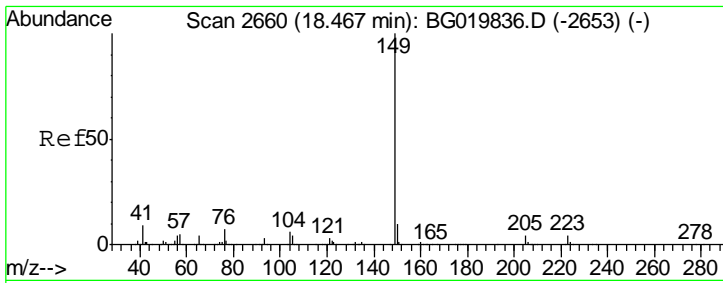

#73
 Di-n-butylphthalate
 Concen: 44.05 ng
 RT: 18.43 min Scan# 2654
 Delta R.T. -0.04 min
 Lab File: BG020069.D
 Acq: 10 Dec 2015 8:47

Instrument :
 BNA_G
 ClientSampled :

Tgt Ion	Resp	Lower	Upper
149	387330		
150	9.7	8.2	12.4
104	5.8	4.4	6.6

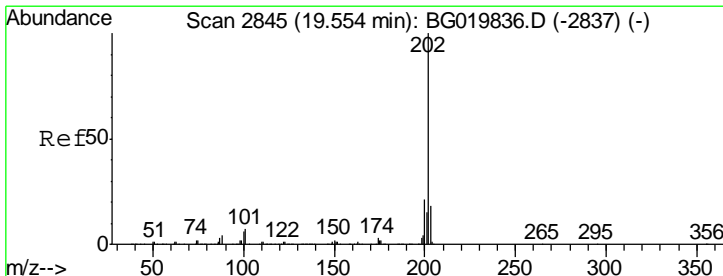
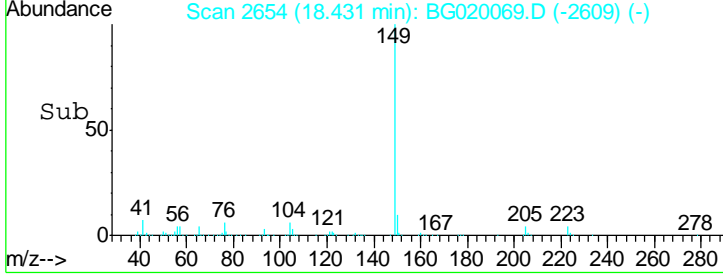
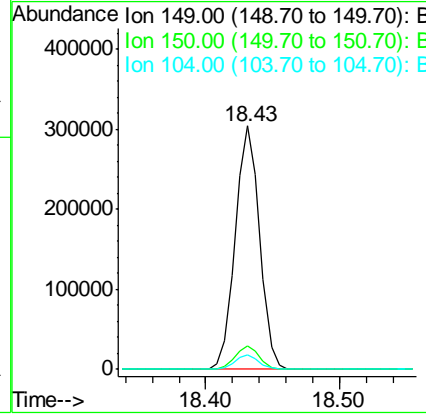
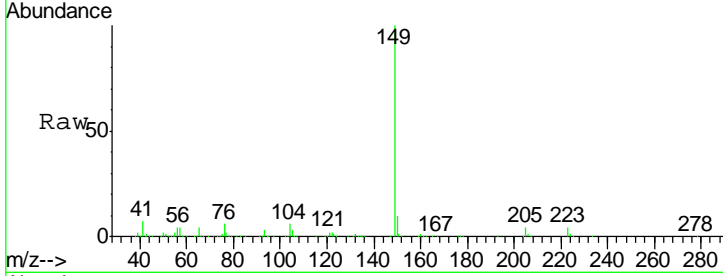

#74
 Fluoranthene
 Concen: 45.22 ng
 RT: 19.52 min Scan# 2840
 Delta R.T. -0.03 min
 Lab File: BG020069.D
 Acq: 10 Dec 2015 8:47

Tgt Ion	Resp	Lower	Upper
202	462470		
101	8.2	0.0	32.4
203	18.5	0.0	39.5

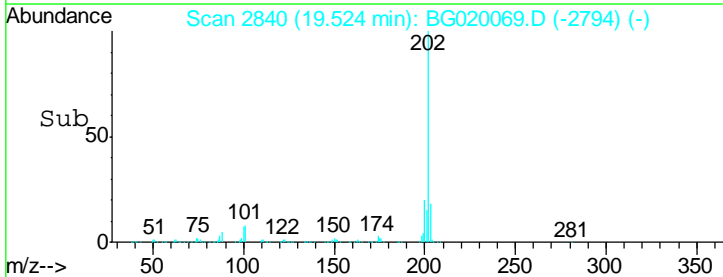
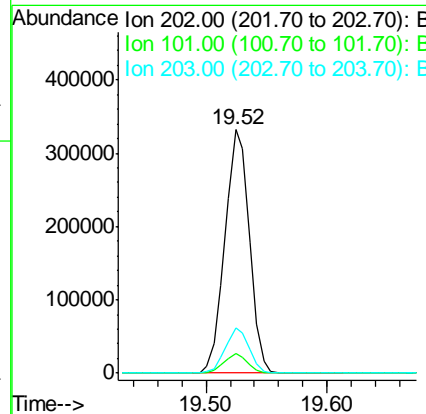
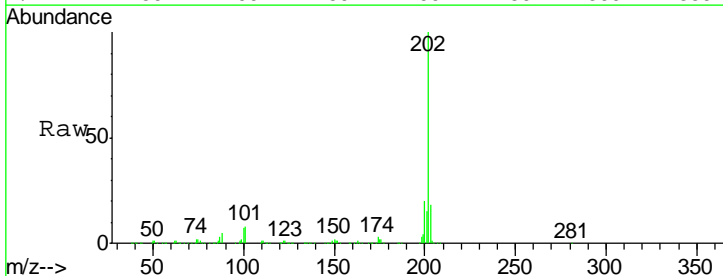

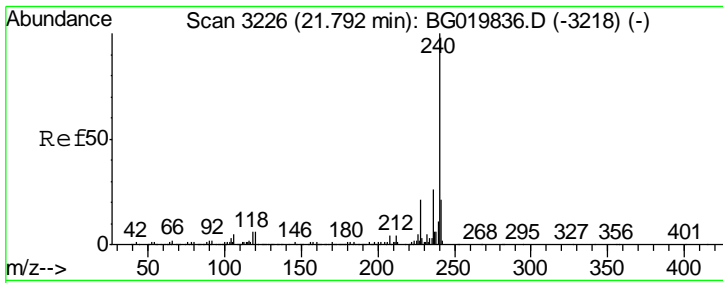

#75
 Chrysene-d12
 Concen: 20.00 ng
 RT: 21.76 min Scan# 3220
 Delta R.T. -0.04 min
 Lab File: BG020069.D
 Acq: 10 Dec 2015 8:47

Instrument :
 BNA_G
 ClientSampled :

Tgt Ion	Resp	Lower	Upper
240	172151		
120	6.5	7.4	11.0#
236	25.4	20.7	31.1

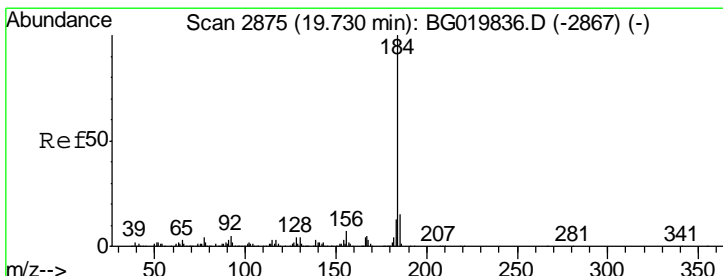
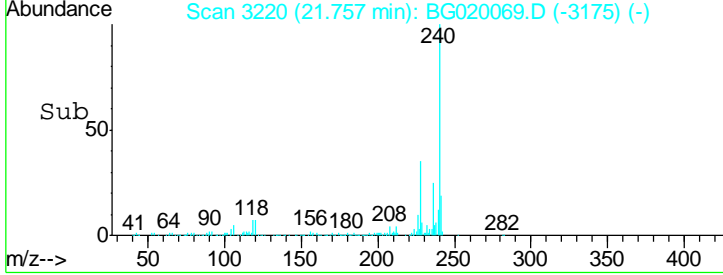
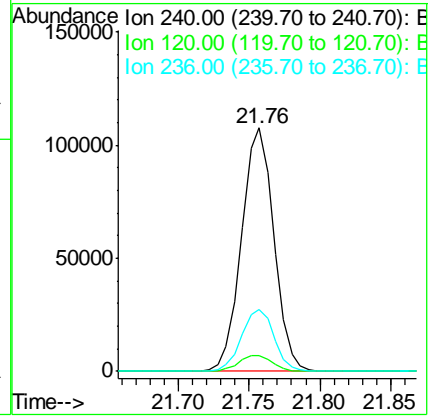
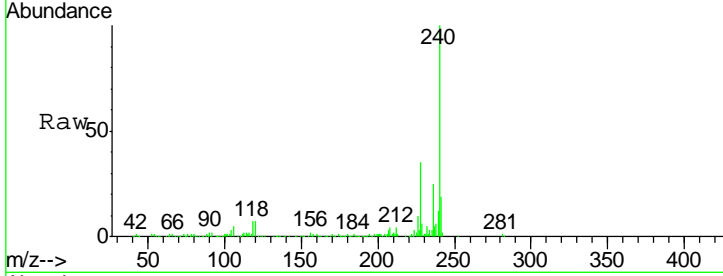

#76
 Benzidine
 Concen: 14.82 ng
 RT: 19.70 min Scan# 2870
 Delta R.T. -0.03 min
 Lab File: BG020069.D
 Acq: 10 Dec 2015 8:47

Tgt Ion	Resp	Lower	Upper
184	83814		
185	15.4	13.4	20.2
183	11.9	10.1	15.1

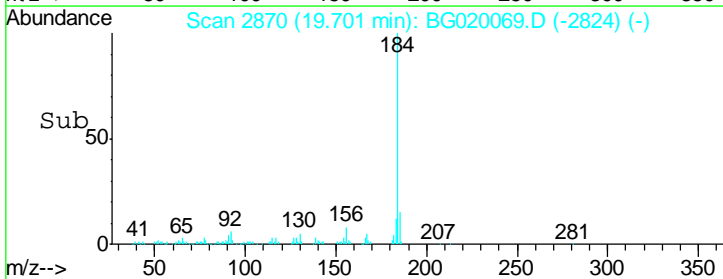
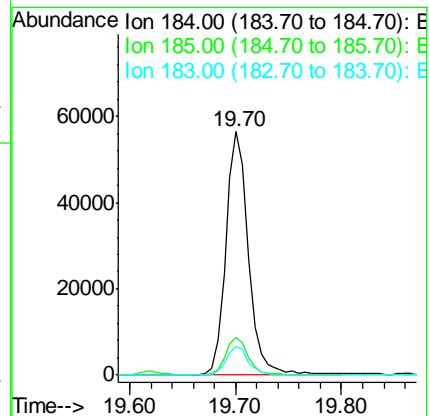
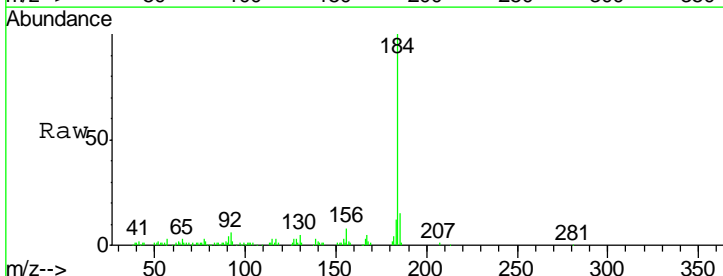

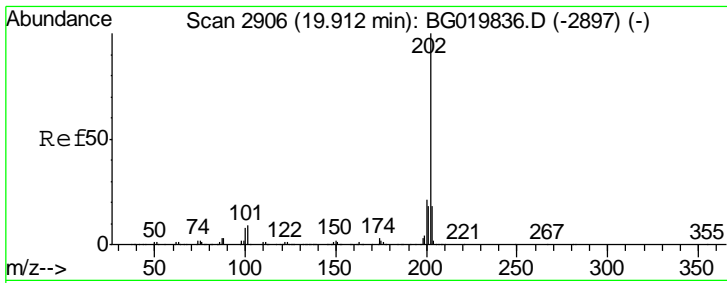

#77
 Pyrene
 Concen: 46.75 ng
 RT: 19.89 min Scan# 2902
 Delta R.T. -0.02 min
 Lab File: BG020069.D
 Acq: 10 Dec 2015 8:47

Instrument :
 BNA_G
 ClientSampled :

Tgt Ion	Resp	Lower	Upper
202	473474		
200	21.5	19.4	29.0
203	18.1	15.5	23.3

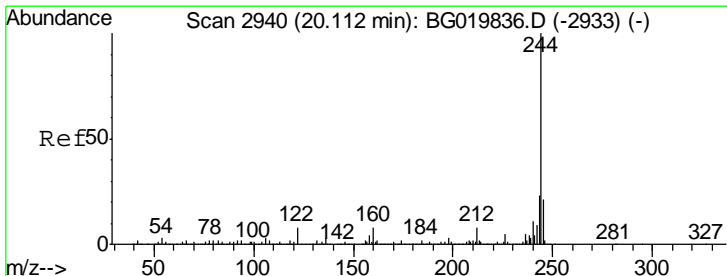
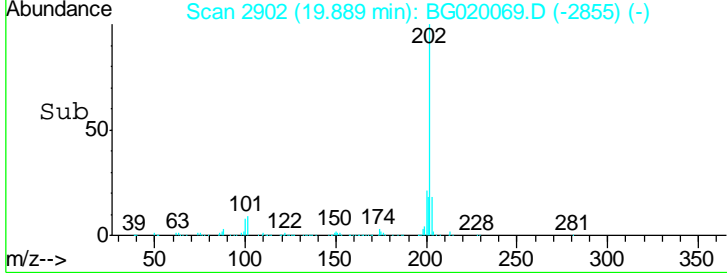
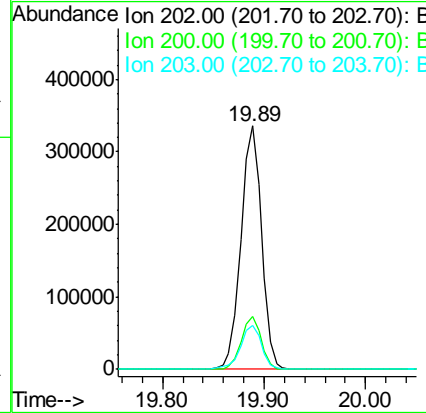
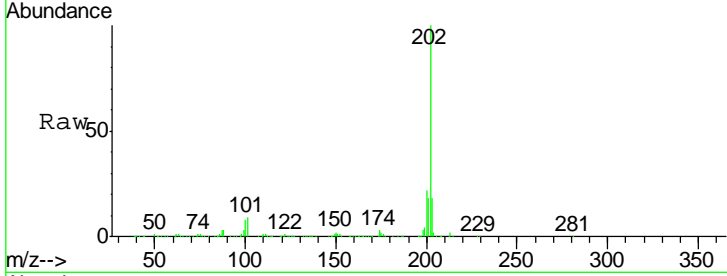

#78
 Terphenyl-d14
 Concen: 86.38 ng
 RT: 20.08 min Scan# 2935
 Delta R.T. -0.03 min
 Lab File: BG020069.D
 Acq: 10 Dec 2015 8:47

Tgt Ion	Resp	Lower	Upper
244	609633		
212	8.0	6.9	10.3
122	7.4	10.2	15.2#

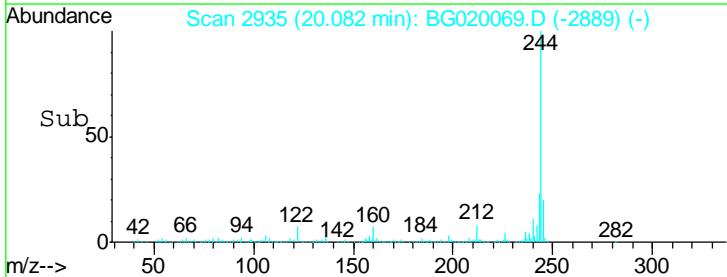
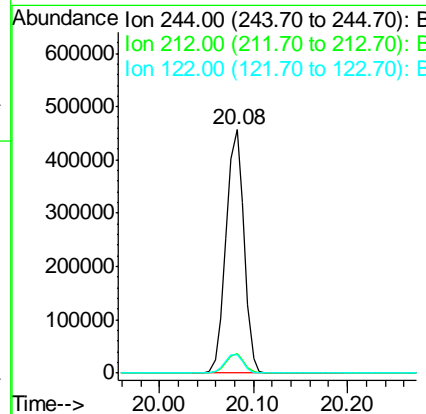
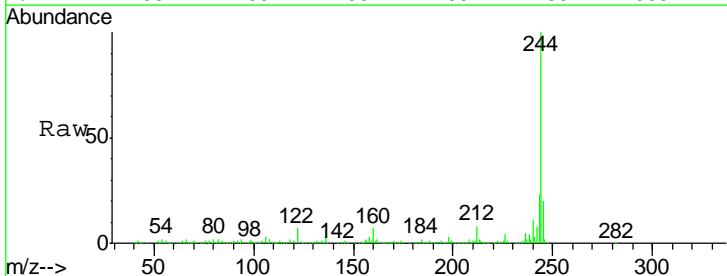

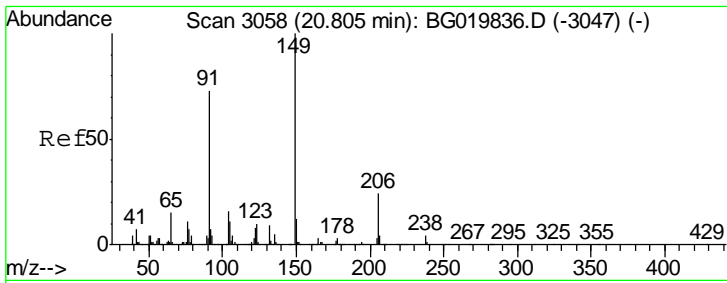

#79
 Butylbenzylphthalate
 Concen: 45.43 ng
 RT: 20.76 min Scan# 3051
 Delta R.T. -0.04 min
 Lab File: BG020069.D
 Acq: 10 Dec 2015 8:47

Instrument :
 BNA_G
 ClientSampled :

Tgt Ion	Resp	Lower	Upper
149	180348		
91	71.6	58.1	87.1
206	23.4	17.8	26.8

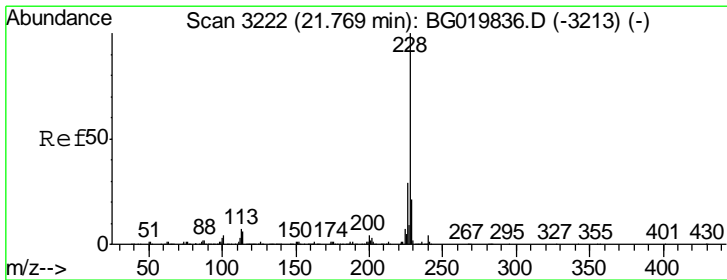
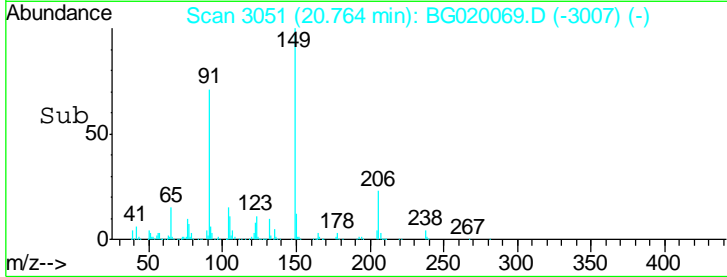
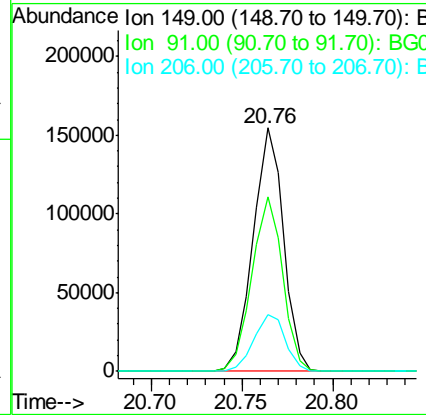
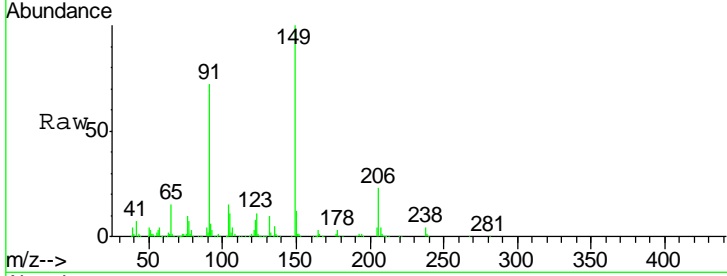

#80
 Benzo(a)anthracene
 Concen: 45.93 ng
 RT: 21.73 min Scan# 3216
 Delta R.T. -0.04 min
 Lab File: BG020069.D
 Acq: 10 Dec 2015 8:47

Tgt Ion	Resp	Lower	Upper
228	483957		
226	28.4	23.4	35.0
229	20.6	16.6	25.0

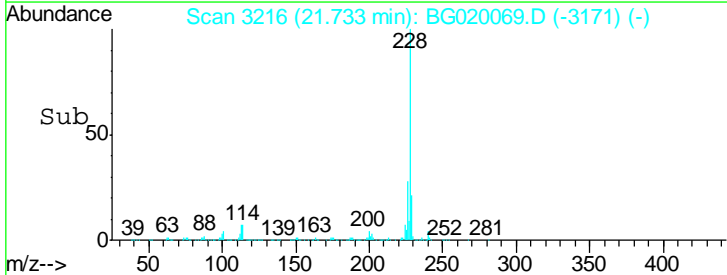
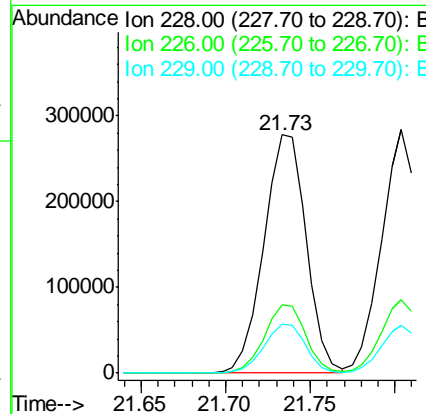
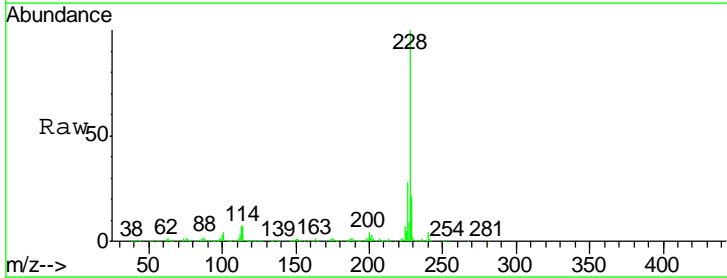

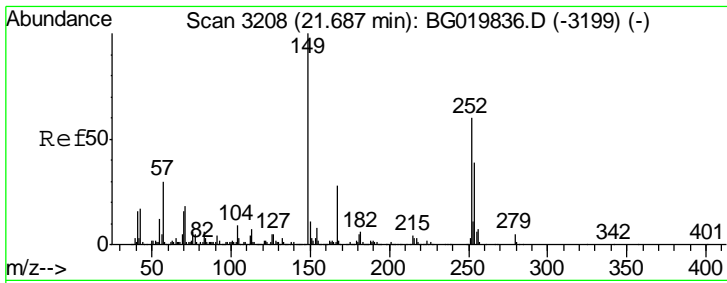

#81
 3,3'-Dichlorobenzidine
 Concen: 25.99 ng
 RT: 21.65 min Scan# 3201
 Delta R.T. -0.04 min
 Lab File: BG020069.D
 Acq: 10 Dec 2015 8:47

Instrument :
 BNA_G
 ClientSampled :

Tgt Ion	Resp	Lower	Upper
252	104323		
254	64.4	52.5	78.7
126	8.9	8.5	12.7

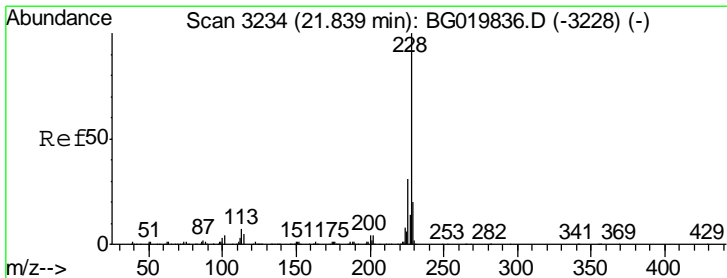
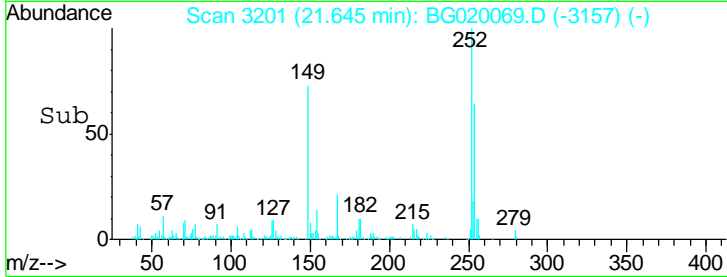
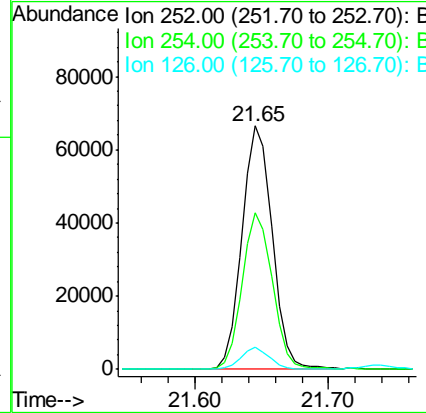
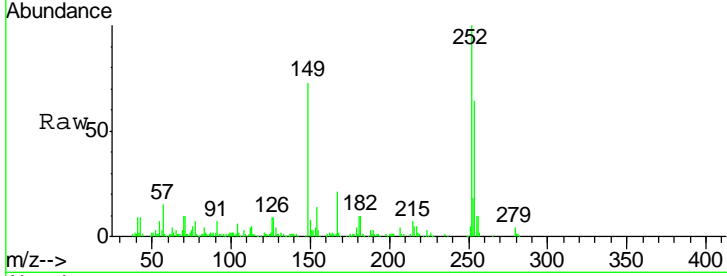

#82
 Chrysene
 Concen: 43.83 ng
 RT: 21.80 min Scan# 3228
 Delta R.T. -0.04 min
 Lab File: BG020069.D
 Acq: 10 Dec 2015 8:47

Tgt Ion	Resp	Lower	Upper
228	438559		
226	29.9	26.7	40.1
229	19.8	17.0	25.6

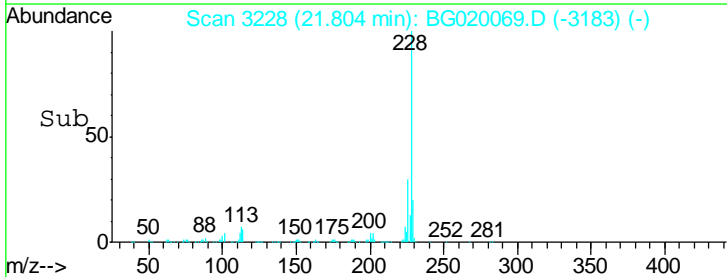
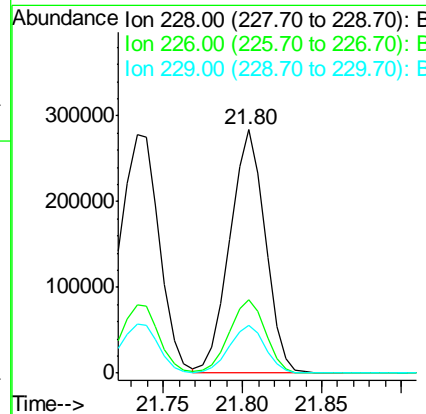
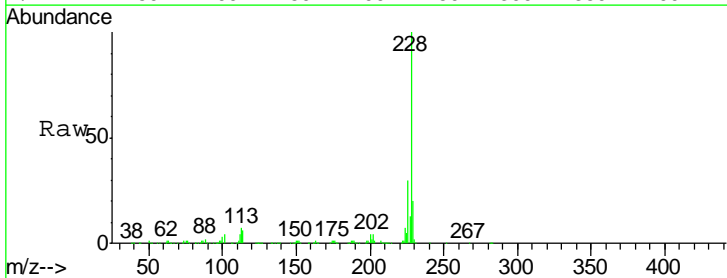

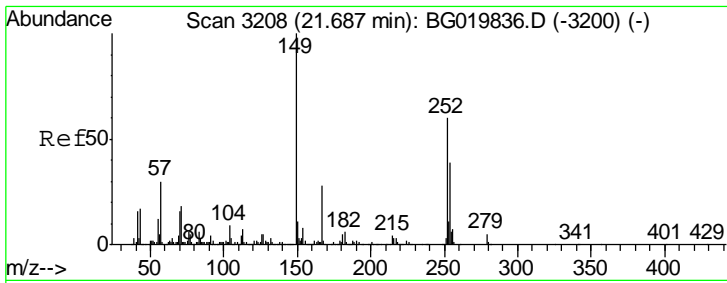

#83
 Bis(2-ethylhexyl)phthalate
 Concen: 45.45 ng
 RT: 21.63 min Scan# 3199
 Delta R.T. -0.05 min
 Lab File: BG020069.D
 Acq: 10 Dec 2015 8:47

Instrument :
 BNA_G
 ClientSampled :

Tgt Ion	Resp	Lower	Upper
149	100		
167	27.7	23.8	35.8
279	5.5	3.4	5.2#

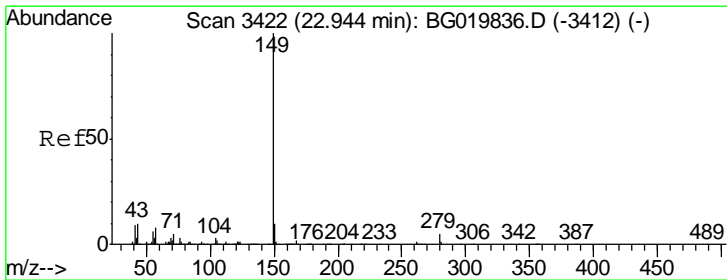
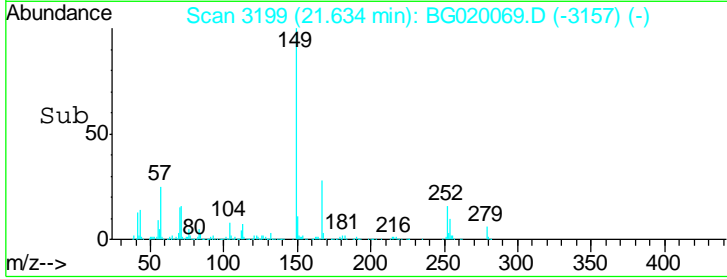
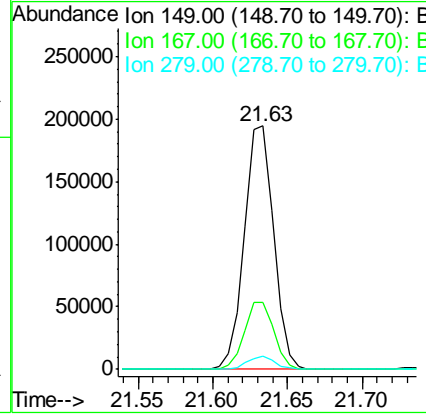
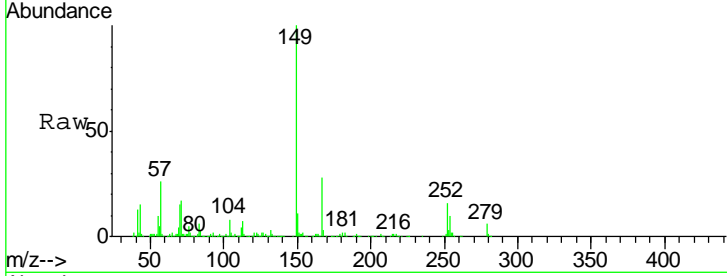

#84
 Di-n-octyl phthalate
 Concen: 48.06 ng
 RT: 22.86 min Scan# 3408
 Delta R.T. -0.08 min
 Lab File: BG020069.D
 Acq: 10 Dec 2015 8:47

Tgt Ion	Resp	Lower	Upper
149	100		
167	1.7	1.2	1.8
43	9.0	5.9	8.9#

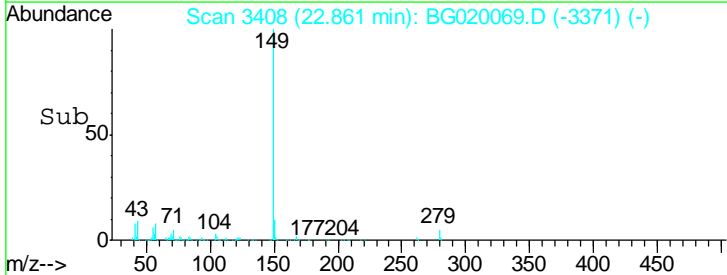
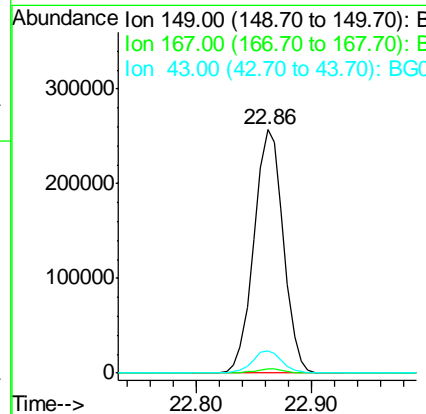
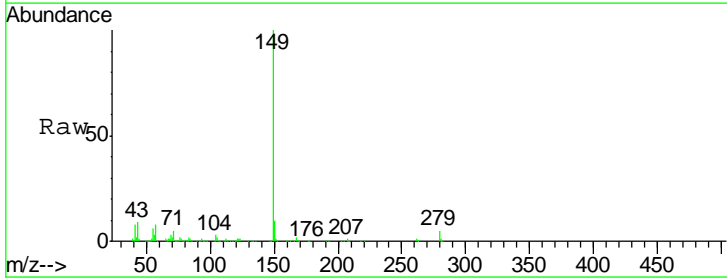

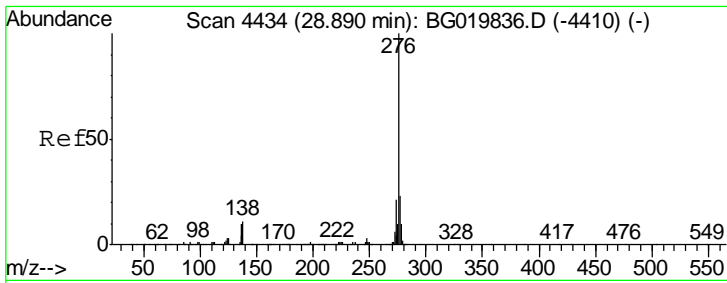

#85
 Indeno(1,2,3-cd)pyrene
 Concen: 48.24 ng
 RT: 28.78 min Scan# 4415
 Delta R.T. -0.11 min
 Lab File: BG020069.D
 Acq: 10 Dec 2015 8:47

Instrument :
 BNA_G
 ClientSampled :

Tgt Ion	Resp	Lower	Upper
276	531731		
138	11.1	0.0	0.0#
277	25.2	0.0	0.0#

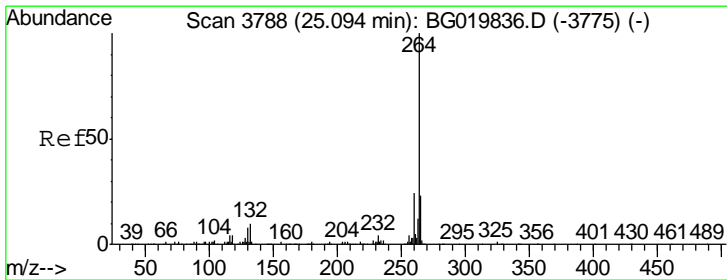
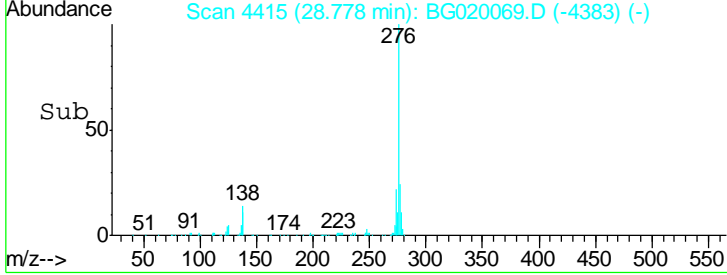
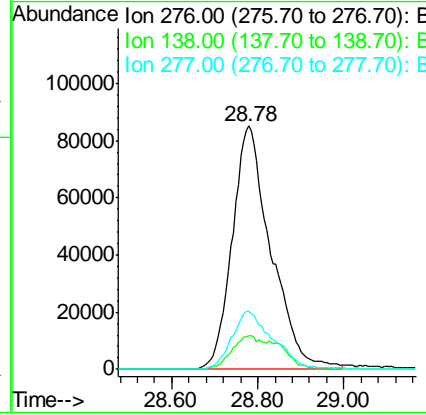
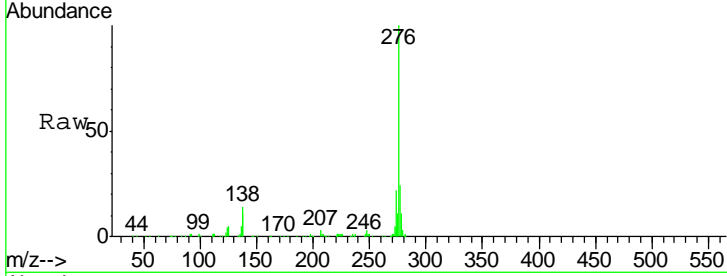

#86
 Perylene-d12
 Concen: 20.00 ng
 RT: 25.03 min Scan# 3777
 Delta R.T. -0.06 min
 Lab File: BG020069.D
 Acq: 10 Dec 2015 8:47

Tgt Ion	Resp	Lower	Upper
264	162541		
260	23.2	18.5	27.7
265	22.6	17.2	25.8

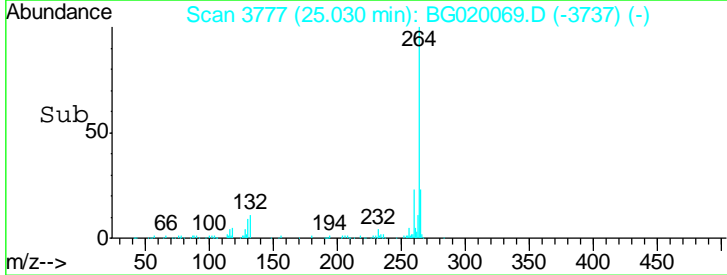
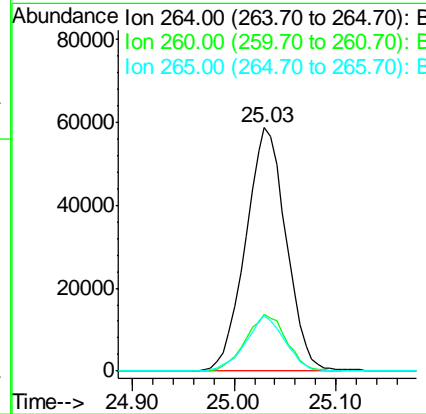
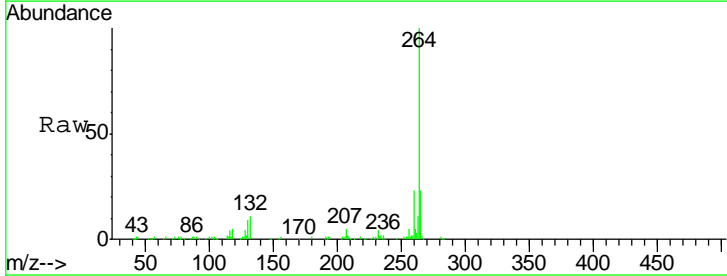

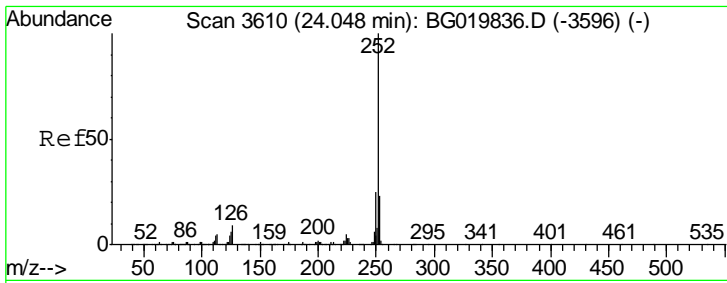

#87
 Benzo(b)fluoranthene
 Concen: 45.74 ng
 RT: 23.99 min Scan# 3600
 Delta R.T. -0.06 min
 Lab File: BG020069.D
 Acq: 10 Dec 2015 8:47

Instrument :
 BNA_G
 ClientSampled :

Tgt Ion	Resp	Lower	Upper
252	471194		
253	21.9	19.1	28.7
125	7.4	8.9	13.3#

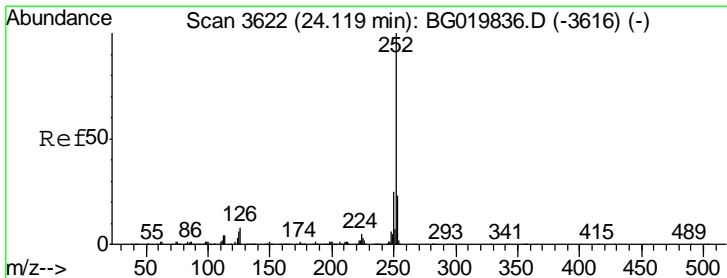
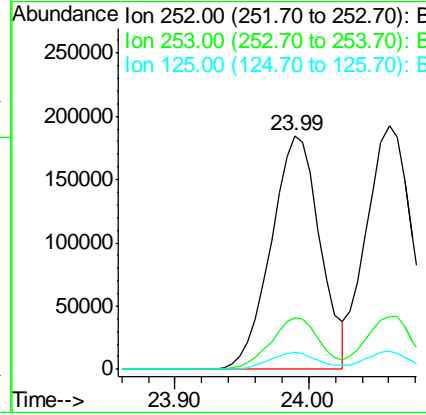
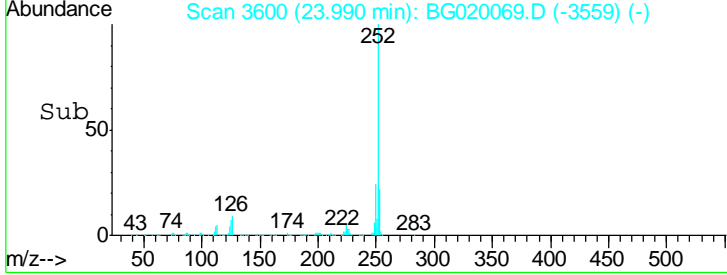
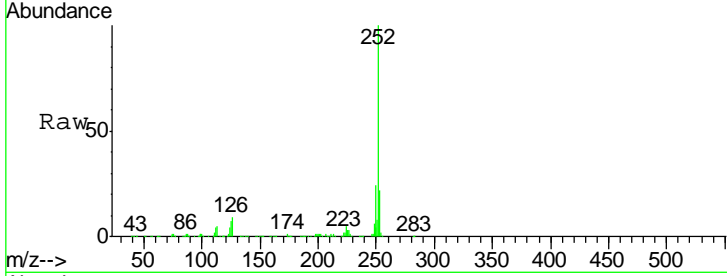

#88
 Benzo(k)fluoranthene
 Concen: 44.31 ng
 RT: 24.06 min Scan# 3612
 Delta R.T. -0.06 min
 Lab File: BG020069.D
 Acq: 10 Dec 2015 8:47

Tgt Ion	Resp	Lower	Upper
252	452109		
253	21.5	19.0	28.4
125	7.3	8.9	13.3#

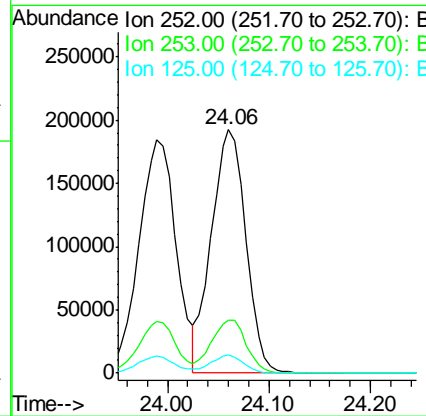
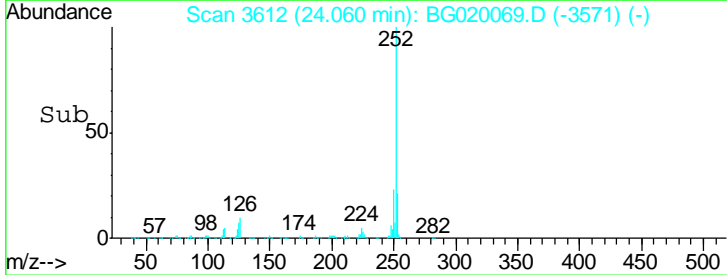
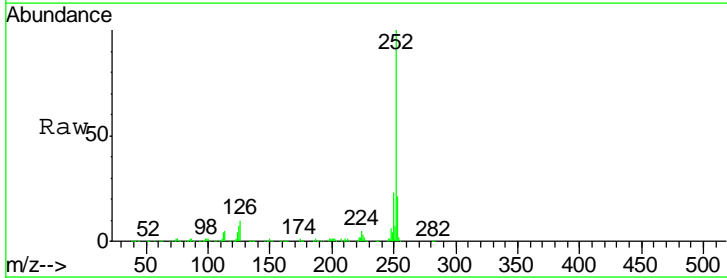

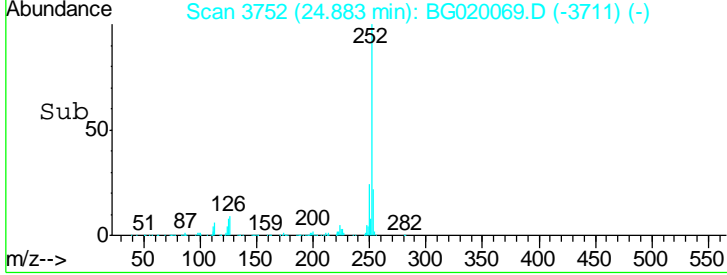
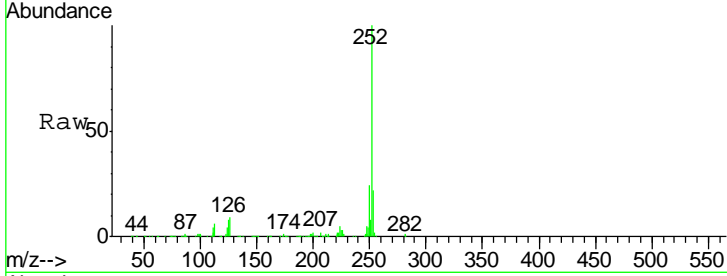
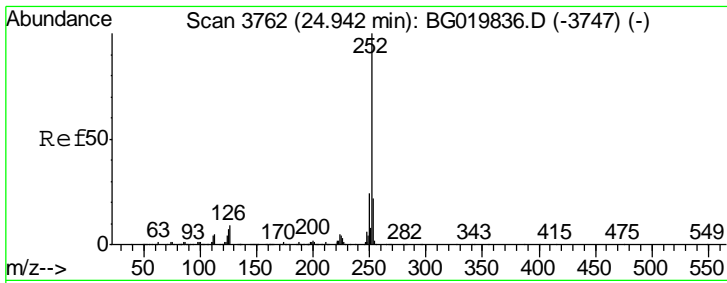

#89
 Benzo(a)pyrene
 Concen: 46.37 ng
 RT: 24.88 min Scan# 3752
 Delta R.T. -0.06 min
 Lab File: BG020069.D
 Acq: 10 Dec 2015 8:47

Instrument :
 BNA_G
 ClientSampled :

Tgt Ion	Resp	Lower	Upper
252	453557		
253	21.9	18.7	28.1
125	7.8	9.1	13.7#

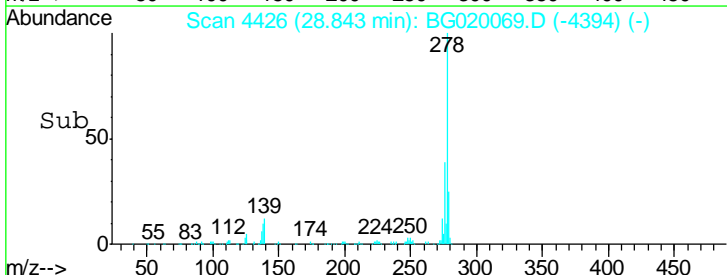
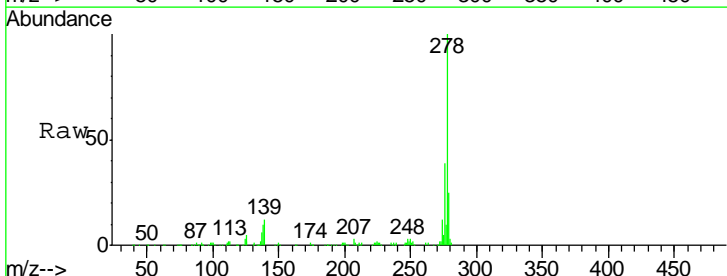
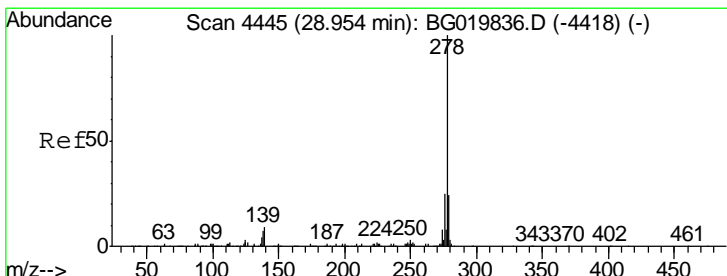
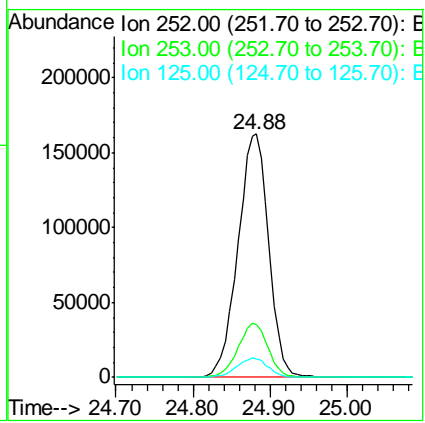

#90
 Dibenzo(a,h)anthracene
 Concen: 45.57 ng
 RT: 28.84 min Scan# 4426
 Delta R.T. -0.11 min
 Lab File: BG020069.D
 Acq: 10 Dec 2015 8:47

Tgt Ion	Resp	Lower	Upper
278	440349		
139	12.0	13.8	20.6#
279	24.9	19.4	29.0

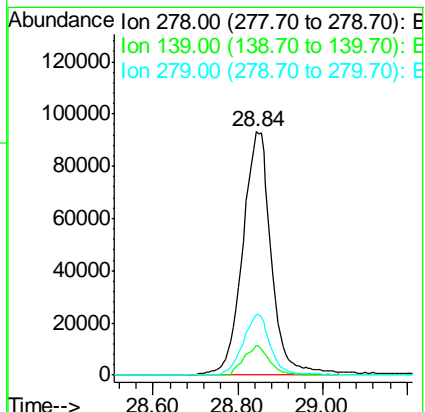

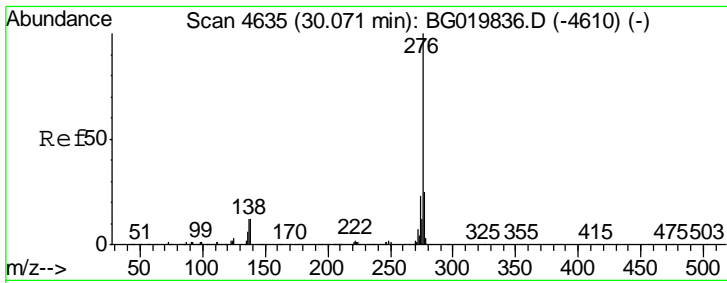

#91
 Benzo(a,h,i)perylene
 Concen: 44.67 ng
 RT: 29.95 min Scan# 4615
 Delta R.T. -0.12 min
 Lab File: BG020069.D
 Acq: 10 Dec 2015 8:47

Instrument :
 BNA_G
 ClientSampled :

Tot Ion	Ratio	Lower	Upper
276	100		
277	24.4	18.4	27.6
138	13.7	17.4	26.0#

