

Data Path : Z:\SVOASRV\HPCHEM1\BNA G\DATA\BG121018\
 Data File : BG038470.D
 Acq On : 11 Dec 2018 13:59
 Operator : JU/SJ
 Sample : SSTDCCC040
 Misc :
 ALS Vial : 2 Sample Multiplier: 1

Instrument :
 BNA_G
 ClientSampleId :
 SSTDCCC040EC

Quant Time: Dec 11 14:40:52 2018
 Quant Method : Z:\SVOASRV\HPCHEM1\BNA G\METHODS\8270-BG120418.M
 Quant Title : ASP BNA STANDARDS FOR 5 POINT CALIBRATION
 QLast Update : Tue Dec 04 17:15:40 2018
 Response via : Initial Calibration

Internal Standards	R.T.	QIon	Response	Conc	Units	Dev(Min)
1) 1,4-Dichlorobenzene-d4	8.07	152	31626	20.00	ng	0.00
21) Naphthalene-d8	10.89	136	136852	20.00	ng	0.00
39) Acenaphthene-d10	14.70	164	89938	20.00	ng	0.00
64) Phenanthrene-d10	17.45	188	220101	20.00	ng	0.00
76) Chrysene-d12	21.74	240	212274	20.00	ng	0.00
87) Perylene-d12	25.05	264	231062	20.00	ng	0.00

System Monitoring Compounds

5) 2-Fluorophenol	5.62	112	139025	77.79	ng	0.00
7) Phenol-d6	7.22	99	202194	78.28	ng	0.00
23) Nitrobenzene-d5	9.25	82	214492	77.81	ng	0.00
42) 2,4,6-Tribromophenol	16.20	330	99001	89.67	ng	0.00
45) 2-Fluorobiphenyl	13.32	172	510328	80.85	ng	0.00
79) Terphenyl-d14	20.06	244	764186	77.12	ng	0.00

Target Compounds

Target Compounds	R.T.	QIon	Response	Conc	Units	Qvalue
2) 1,4-Dioxane	3.51	88	29400	35.894	ng	93
3) Pyridine	3.91	79	85275	34.800	ng	88
4) n-Nitrosodimethylamine	3.83	42	45087	42.005	ng	# 78
6) Aniline	7.40	93	125710	38.104	ng	98
8) 2-Chlorophenol	7.63	128	81746	39.385	ng	97
9) Benzaldehyde	7.21	77	61848	37.813	ng	96
10) Phenol	7.25	94	107282	39.310	ng	88
11) bis(2-Chloroethyl)ether	7.49	93	83826	37.504	ng	99
12) 1,3-Dichlorobenzene	7.95	146	93705	38.628	ng	96
13) 1,4-Dichlorobenzene	8.11	146	95179	37.921	ng	99
14) 1,2-Dichlorobenzene	8.42	146	91053	39.242	ng	97
15) Benzyl Alcohol	8.31	79	78955	37.180	ng	96
16) 2,2'-oxybis(1-Chloropropan	8.59	45	193253	38.012	ng	96
17) 2-Methylphenol	8.51	107	73490	38.194	ng	95
18) Hexachloroethane	9.15	117	35189	38.845	ng	89
19) n-Nitroso-di-n-propylamine	8.88	70	72612	38.377	ng	# 88
20) 3+4-Methylphenols	8.83	107	103856	37.773	ng	96
22) Acetophenone	8.90	105	135137	40.972	ng	# 95
24) Nitrobenzene	9.29	77	108755	38.834	ng	97
25) Isophorone	9.80	82	183158	37.810	ng	# 95
26) 2-Nitrophenol	10.00	139	54256	41.812	ng	# 86
27) 2,4-Dimethylphenol	10.05	122	79541	42.677	ng	98
28) bis(2-Chloroethoxy)methane	10.29	93	112290	40.436	ng	100
29) 2,4-Dichlorophenol	10.53	162	96490	45.353	ng	98
30) 1,2,4-Trichlorobenzene	10.74	180	105013	42.047	ng	99
31) Naphthalene	10.94	128	265968	40.686	ng	99
32) Benzoic acid	10.19	122	21029	19.075	ng	94
33) 4-Chloroaniline	11.05	127	124202	42.919	ng	96
34) Hexachlorobutadiene	11.20	225	69530	44.501	ng	97
35) Caprolactam	11.85	113	36171	41.112	ng	# 85
36) 4-Chloro-3-methylphenol	12.16	107	109515	46.329	ng	96
37) 2-Methylnaphthalene	12.54	142	196019	42.106	ng	96
38) 1-Methylnaphthalene	12.76	142	187634	42.082	ng	99
40) 1,2,4,5-Tetrachlorobenzene	12.90	216	132621	42.853	ng	98

Data Path : Z:\SVOASRV\HPCHEM1\BNA G\DATA\BG121018\
 Data File : BG038470.D
 Acq On : 11 Dec 2018 13:59
 Operator : JU/SJ
 Sample : SSTDCCC040
 Misc :
 ALS Vial : 2 Sample Multiplier: 1

Instrument :
 BNA_G
 ClientSampleId :
 SSTDCCC040EC

Quant Time: Dec 11 14:40:52 2018
 Quant Method : Z:\SVOASRV\HPCHEM1\BNA G\METHODS\8270-BG120418.M
 Quant Title : ASP BNA STANDARDS FOR 5 POINT CALIBRATION
 QLast Update : Tue Dec 04 17:15:40 2018
 Response via : Initial Calibration

Internal Standards	R.T.	QIon	Response	Conc	Units	Dev(Min)
41) Hexachlorocyclopentadiene	12.87	237	67473	39.674	ng	99
43) 2,4,6-Trichlorophenol	13.14	196	81838	40.822	ng	99
44) 2,4,5-Trichlorophenol	13.21	196	91763	43.207	ng	97
46) 1,1'-Biphenyl	13.54	154	300183	39.486	ng	98
47) 2-Chloronaphthalene	13.59	162	229122	39.940	ng	98
48) 2-Nitroaniline	13.80	65	79865	41.497	ng	99
49) Acenaphthylene	14.43	152	340634	39.426	ng	99
50) Dimethylphthalate	14.16	163	295796	41.004	ng	99
51) 2,6-Dinitrotoluene	14.29	165	66937	40.621	ng	93
52) Acenaphthene	14.77	154	205669	39.048	ng	99
53) 3-Nitroaniline	14.62	138	70132	39.517	ng	# 97
54) 2,4-Dinitrophenol	14.83	184	13255	14.674	ng	# 88
55) Dibenzofuran	15.10	168	350428	40.243	ng	96
56) 4-Nitrophenol	14.92	139	44367	31.647	ng	# 81
57) 2,4-Dinitrotoluene	15.07	165	93853	41.295	ng	97
58) Fluorene	15.75	166	264295	41.198	ng	98
59) 2,3,4,6-Tetrachlorophenol	15.33	232	77258	41.884	ng	98
60) Diethylphthalate	15.51	149	317415	39.716	ng	100
61) 4-Chlorophenyl-phenylether	15.74	204	162613	42.200	ng	99
62) 4-Nitroaniline	15.79	138	71400	40.904	ng	# 82
63) Azobenzene	16.03	77	271997	38.888	ng	94
65) 4,6-Dinitro-2-methylphenol	15.83	198	41747	28.948	ng	93
66) n-Nitrosodiphenylamine	15.96	169	260238	42.046	ng	99
67) 4-Bromophenyl-phenylether	16.64	248	106114	44.645	ng	98
68) Hexachlorobenzene	16.75	284	110233	44.963	ng	96
69) Atrazine	16.90	200	95747	41.458	ng	99
70) Pentachlorophenol	17.10	266	55391	32.986	ng	97
71) Phenanthrene	17.50	178	449382	40.769	ng	100
72) Anthracene	17.59	178	450870	42.239	ng	99
73) Carbazole	17.86	167	444257	41.934	ng	99
74) Di-n-butylphthalate	18.39	149	504706	40.779	ng	99
75) Fluoranthene	19.50	202	628657	48.816	ng	98
77) Benzidine	19.69	184	236770	33.054	ng	99
78) Pyrene	19.87	202	545156	36.705	ng	97
80) Butylbenzylphthalate	20.73	149	223861	37.475	ng	99
81) Benzo(a)anthracene	21.71	228	518741	39.761	ng	100
82) 3,3'-Dichlorobenzidine	21.63	252	202512	39.902	ng	96
83) Chrysene	21.78	228	488810	39.592	ng	99
84) Bis(2-ethylhexyl)phthalate	21.58	149	314747	37.173	ng	98
85) Di-n-octyl phthalate	22.82	149	524639	36.137	ng	97
86) Indeno(1,2,3-cd)pyrene	28.83	276	569300	40.574	ng	# 96
88) Benzo(b)fluoranthene	23.98	252	513946	39.365	ng	# 98
89) Benzo(k)fluoranthene	24.06	252	492212	37.854	ng	# 96
90) Benzo(a)pyrene	24.89	252	488122	38.544	ng	# 96
91) Dibenzo(a,h)anthracene	28.91	278	464826	38.700	ng	96
92) Benzo(g,h,i)perylene	30.03	276	479893	40.271	ng	# 92

(#) = qualifier out of range (m) = manual integration (+) = signals summed

Data Path : Z:\SVOASRV\HPCHEM1\BNA G\DATA\BG121018\
 Data File : BG038470.D
 Acq On : 11 Dec 2018 13:59
 Operator : JU/SJ
 Sample : SSTDCCC040
 Misc :
 ALS Vial : 2 Sample Multiplier: 1

Instrument :
 BNA_G
 Client Sampled :
 SSTDCCC040EC

Quant Time: Dec 11 14:40:52 2018
 Quant Method : Z:\SVOASRV\HPCHEM1\BNA G\METHODS\8270-BG120418.M
 Quant Title : ASP BNA STANDARDS FOR 5 POINT CALIBRATION
 QLast Update : Tue Dec 04 17:15:40 2018
 Response via : Initial Calibration

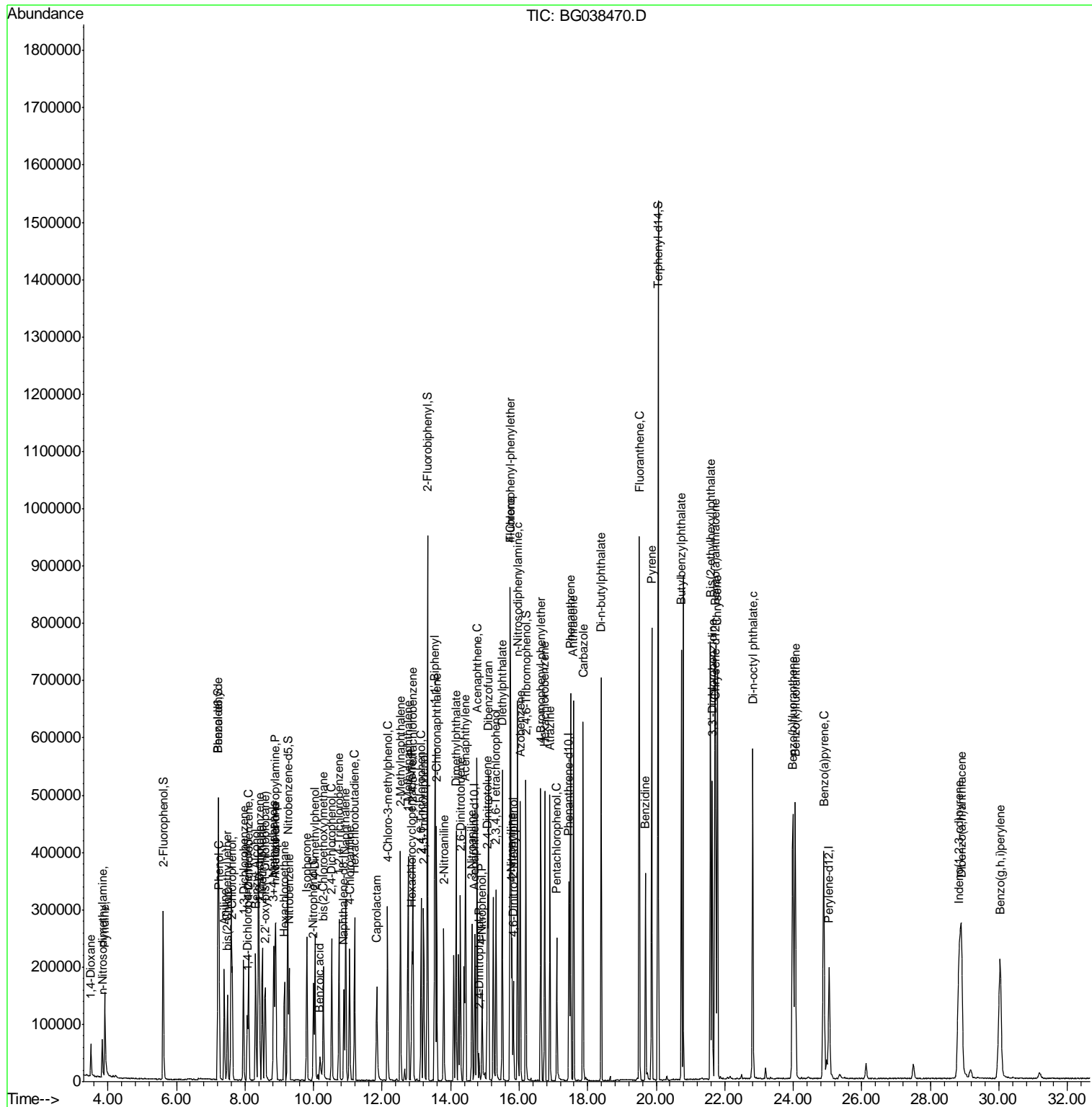

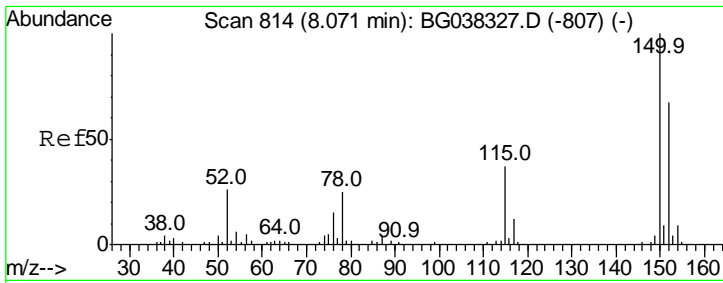

#1
 1,4-Dichlorobenzene-d4
 Concen: 20.000 ng
 RT: 8.07 min Scan# 814
 Delta R.T. -0.00 min
 Lab File: BG038470.D
 Acq: 11 Dec 2018 13:59

Instrument :
 BNA_G
ClientSampleId :
 SSTDCCC040EC

Tgt Ion	Resp	Lower	Upper
152	31626		
152	100		
150	153.5	126.0	189.0
115	55.3	45.5	68.3

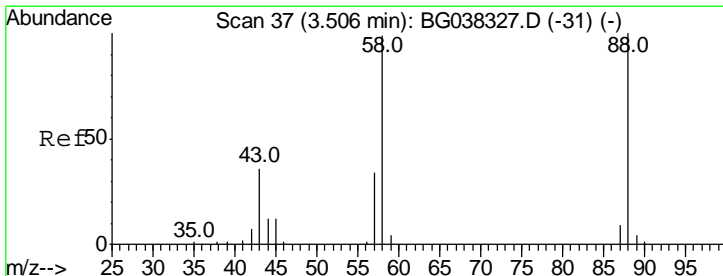
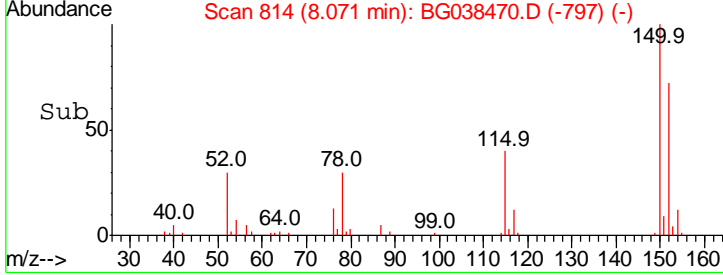
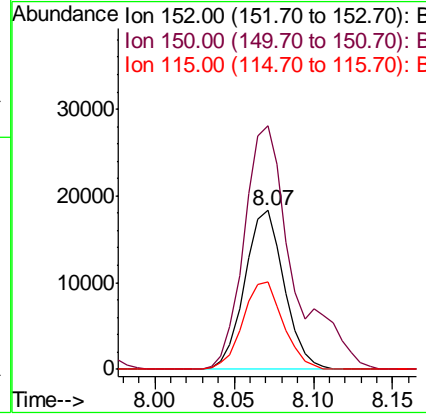
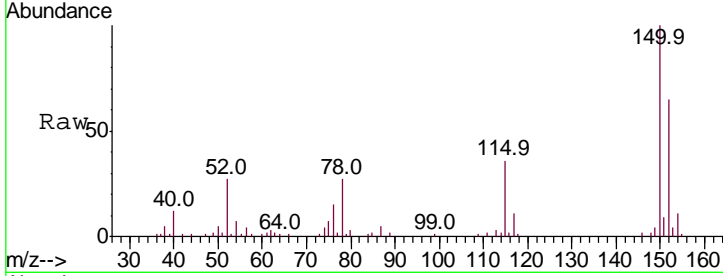

#2
 1,4-Dioxane
 Concen: 35.894 ng
 RT: 3.51 min Scan# 37
 Delta R.T. -0.00 min
 Lab File: BG038470.D
 Acq: 11 Dec 2018 13:59

Tgt Ion	Resp	Lower	Upper
88	29400		
88	100		
58	99.3	74.4	111.6
43	37.3	25.8	38.8

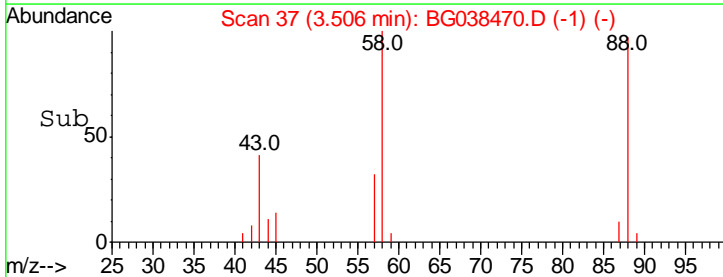
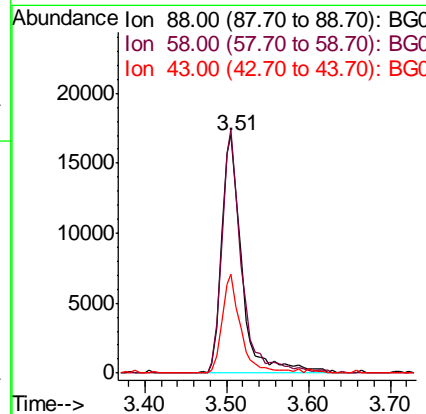
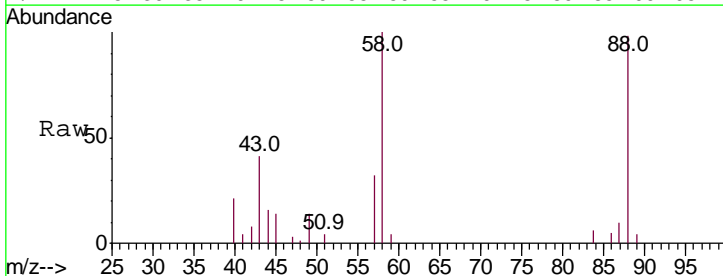

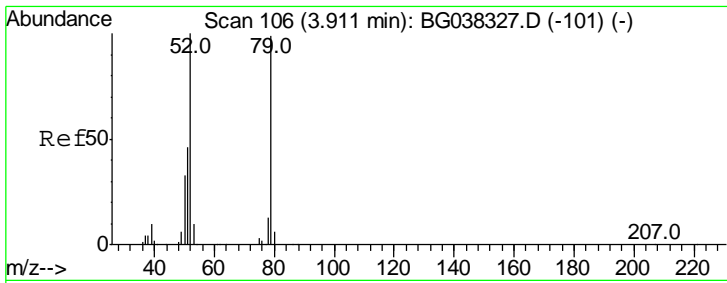

#3
 Pyridine
 Concen: 34.800 ng
 RT: 3.91 min Scan# 106
 Delta R.T. -0.00 min
 Lab File: BG038470.D
 Acq: 11 Dec 2018 13:59

Instrument :
 BNA_G
 ClientSampleId :
 SSTDCCC040EC

Tgt Ion	Resp	Lower	Upper
79	100		
52	104.2	74.2	111.2
51	51.3	34.6	51.8

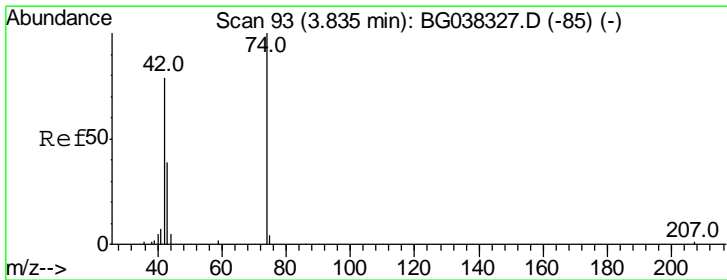
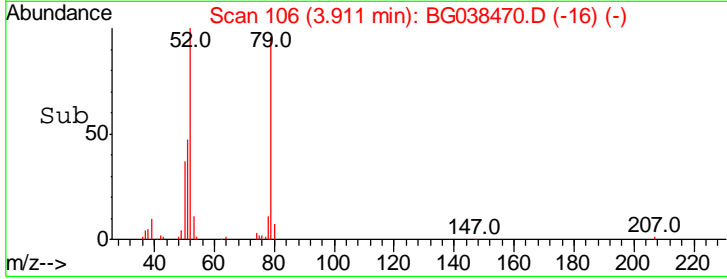
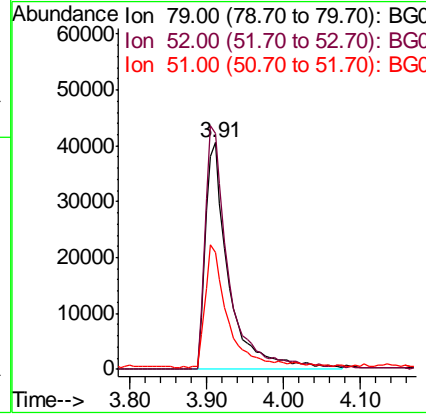
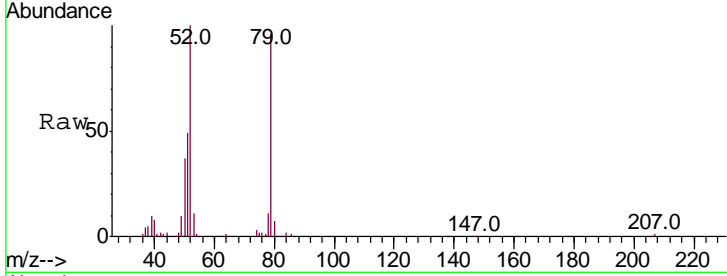

#4
 n-Nitrosodimethylamine
 Concen: 42.005 ng
 RT: 3.83 min Scan# 93
 Delta R.T. -0.00 min
 Lab File: BG038470.D
 Acq: 11 Dec 2018 13:59

Tgt Ion	Resp	Lower	Upper
42	100		
74	100.9	102.0	153.0#
44	9.4	9.6	14.4#

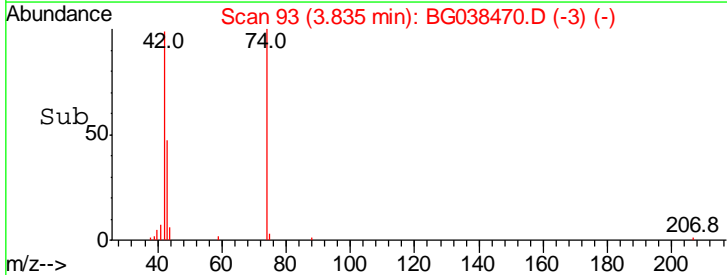
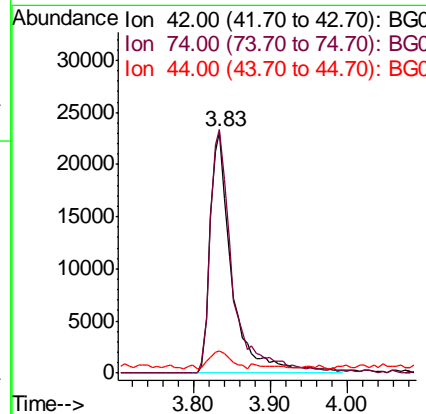
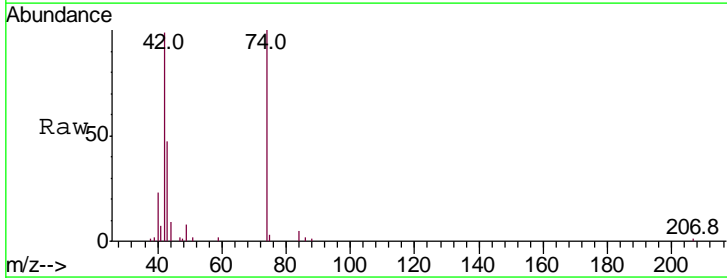

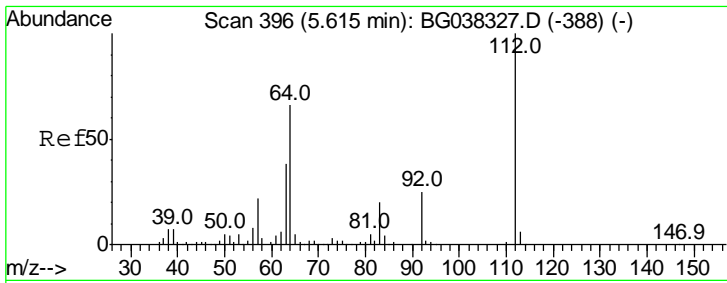

#5
 2-Fluorophenol
 Concen: 77.792 ng
 RT: 5.62 min Scan# 396
 Delta R.T. 0.00 min
 Lab File: BG038470.D
 Acq: 11 Dec 2018 13:59

Instrument :
 BNA_G
ClientSampleId :
 SSTDCCC040EC

Tgt Ion	Resp	Lower	Upper
112	100		
64	68.3	53.1	79.7
63	39.2	27.3	40.9

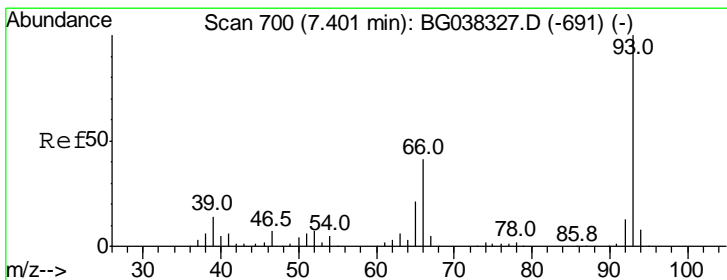
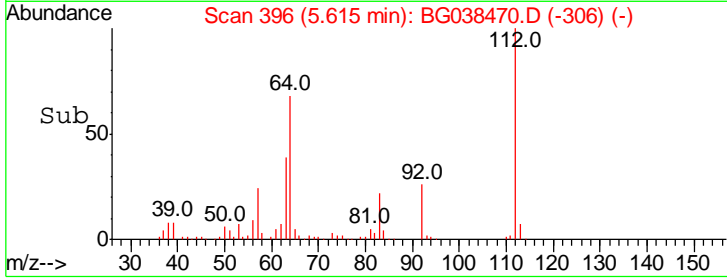
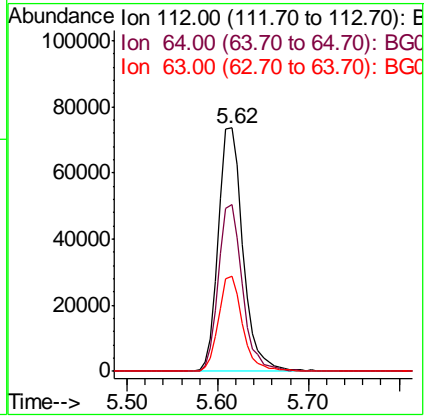
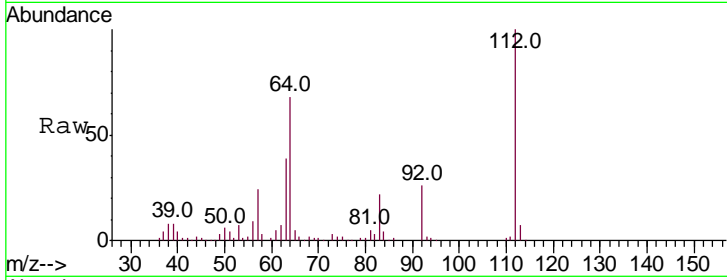

#6
 Aniline
 Concen: 38.104 ng
 RT: 7.40 min Scan# 700
 Delta R.T. -0.00 min
 Lab File: BG038470.D
 Acq: 11 Dec 2018 13:59

Tgt Ion	Resp	Lower	Upper
93	100		
66	40.2	32.8	49.2
65	22.0	16.4	24.6

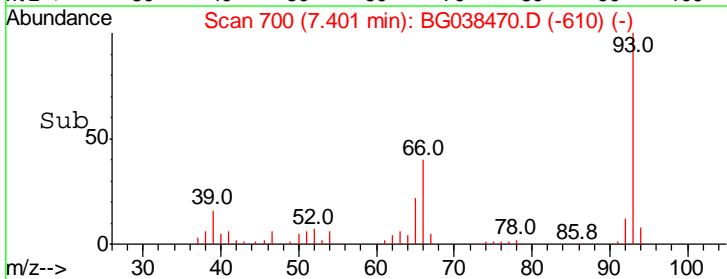
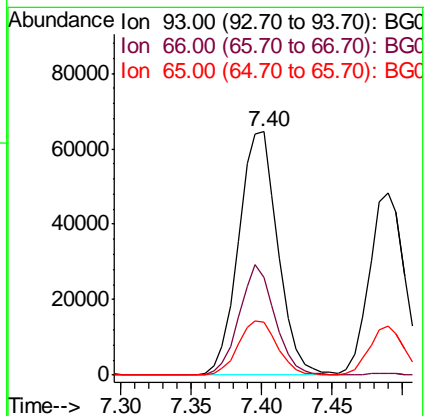
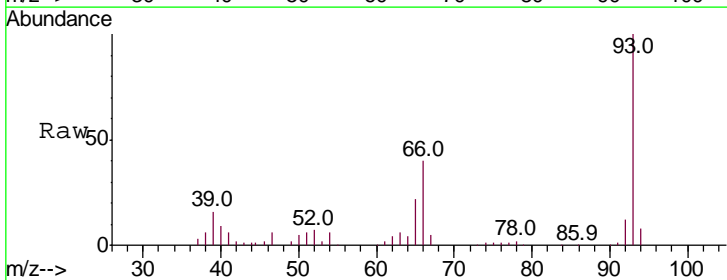

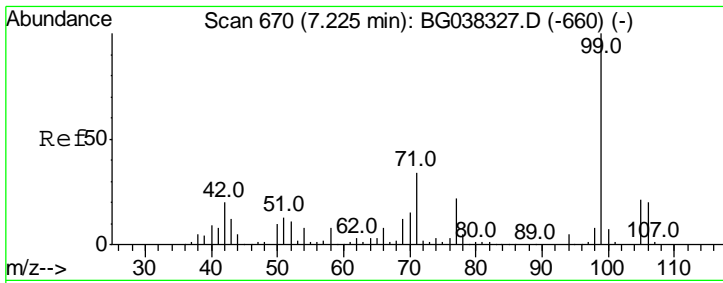

#7
 Phenol-d6
 Concen: 78.278 ng
 RT: 7.22 min Scan# 669
 Delta R.T. -0.01 min
 Lab File: BG038470.D
 Acq: 11 Dec 2018 13:59

Instrument :
 BNA_G
 ClientSampled :
 SSTDCCC040EC

Tgt Ion	Resp	Lower	Upper
99	100		
42	23.5	15.0	22.4#
71	38.2	25.5	38.3

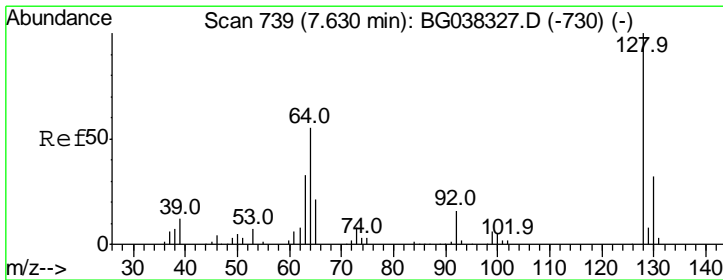
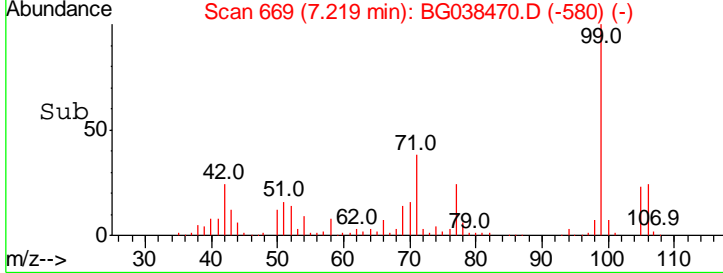
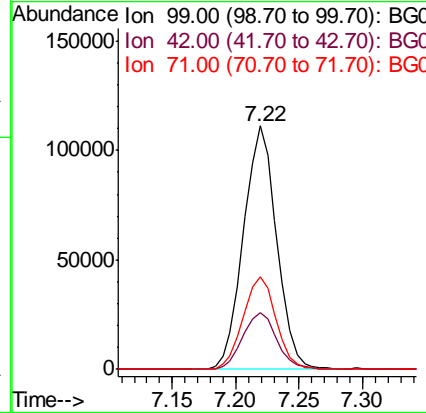
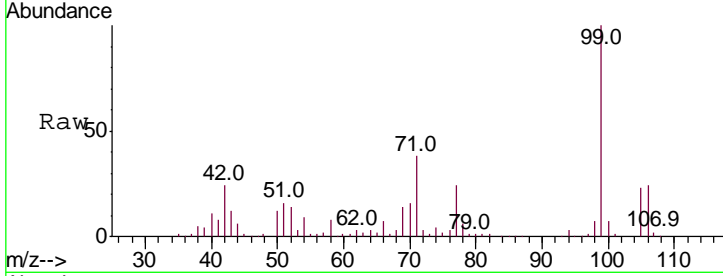

#8
 2-Chlorophenol
 Concen: 39.385 ng
 RT: 7.63 min Scan# 739
 Delta R.T. -0.00 min
 Lab File: BG038470.D
 Acq: 11 Dec 2018 13:59

Tgt Ion	Resp	Lower	Upper
128	100		
130	32.8	12.0	52.0
64	55.6	32.9	72.9

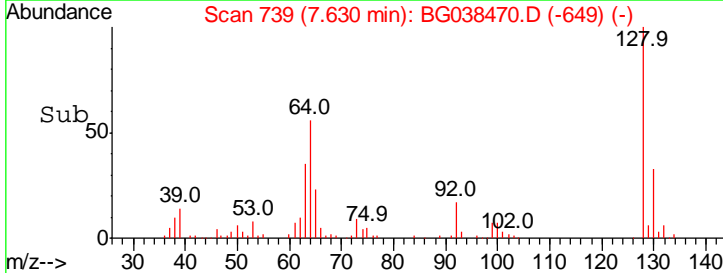
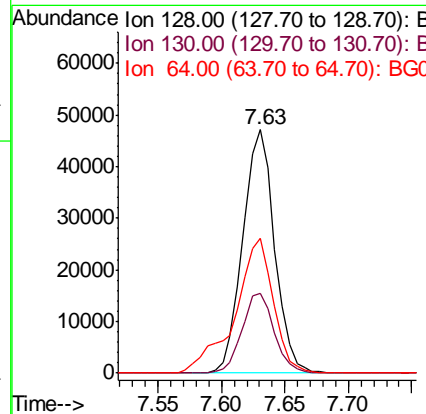
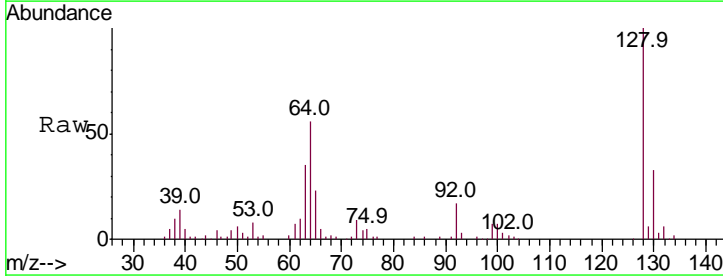

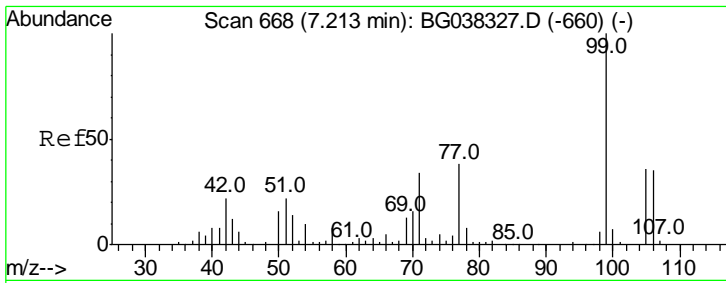

#9
Benzaldehyde
Concen: 37.813 ng
RT: 7.21 min Scan# 668
Delta R.T. 0.00 min
Lab File: BG038470.D
Acq: 11 Dec 2018 13:59

Instrument :
BNA_G
ClientSampleId :
SSTDCCC040EC

Tgt Ion: 77 Resp: 61848

Ion	Ratio	Lower	Upper
77	100		
105	98.4	72.6	112.6
106	94.0	71.3	111.3

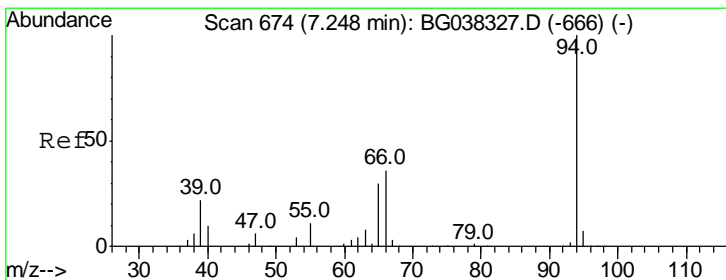
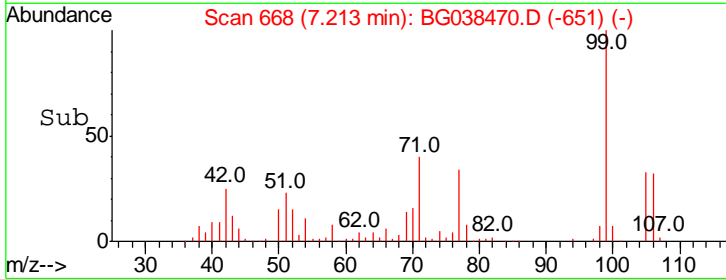
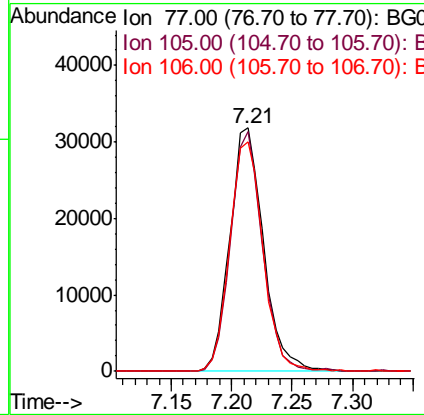
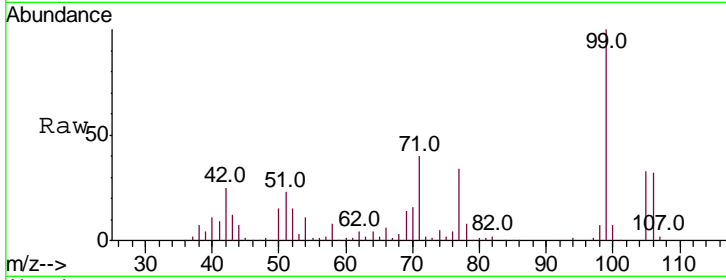

#10
Phenol
Concen: 39.310 ng
RT: 7.25 min Scan# 674
Delta R.T. -0.00 min
Lab File: BG038470.D
Acq: 11 Dec 2018 13:59

Tgt Ion: 94 Resp: 107282

Ion	Ratio	Lower	Upper
94	100		
65	33.0	9.7	49.7
66	45.4	15.9	55.9

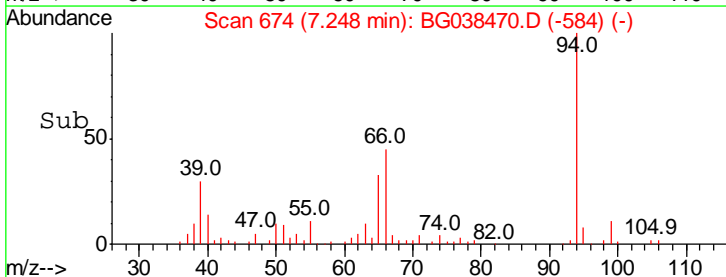
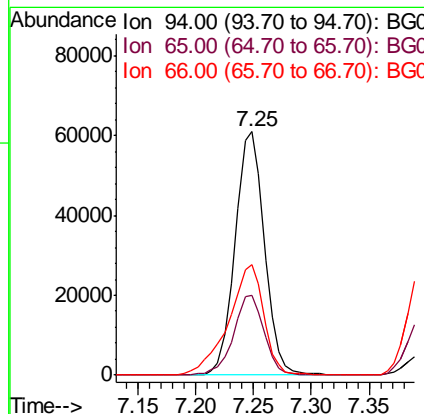
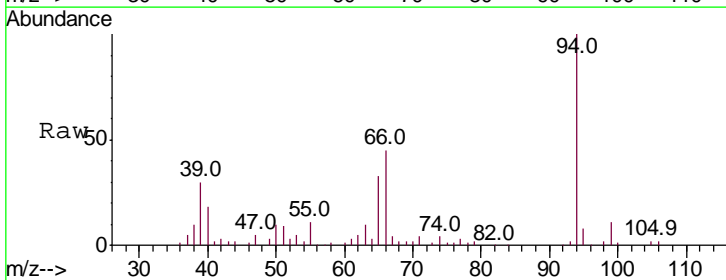

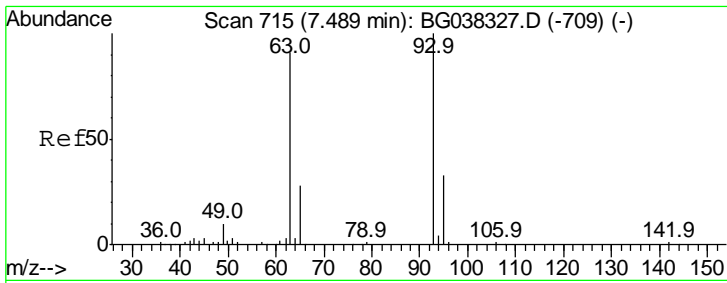

#11
 bis(2-Chloroethyl)ether
 Concen: 37.504 ng
 RT: 7.49 min Scan# 715
 Delta R.T. -0.00 min
 Lab File: BG038470.D
 Acq: 11 Dec 2018 13:59

Instrument :
 BNA_G
ClientSampleId :
 SSTDCCC040EC

Tgt Ion	Resp	Lower	Upper
93	100		
63	90.8	69.5	109.5
95	33.5	12.6	52.6

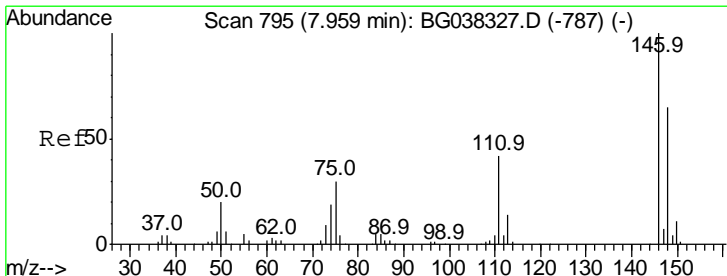
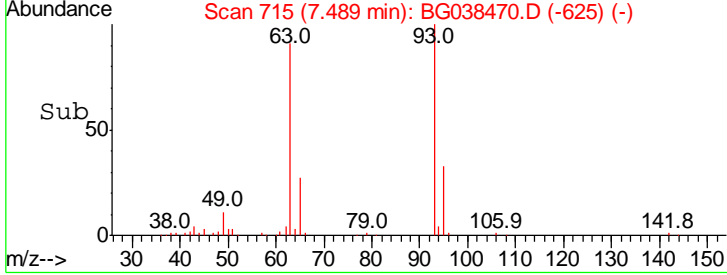
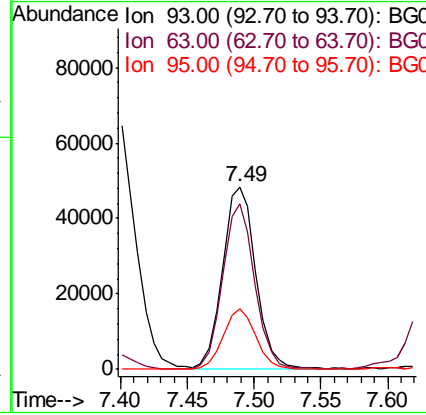
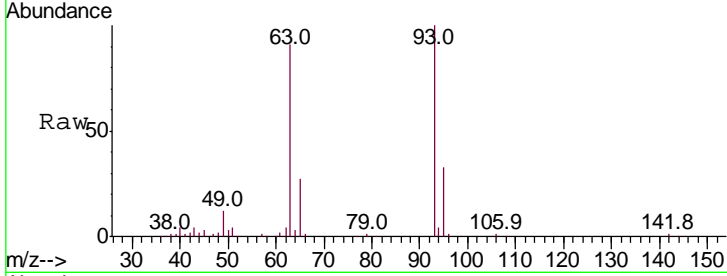

#12
 1,3-Dichlorobenzene
 Concen: 38.628 ng
 RT: 7.95 min Scan# 794
 Delta R.T. -0.01 min
 Lab File: BG038470.D
 Acq: 11 Dec 2018 13:59

Tgt Ion	Resp	Lower	Upper
146	100		
148	63.4	49.8	74.8
75	33.4	23.2	34.8

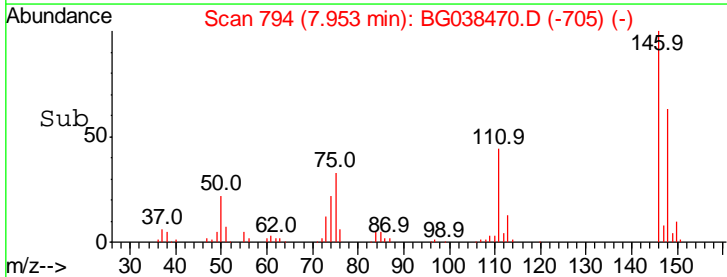
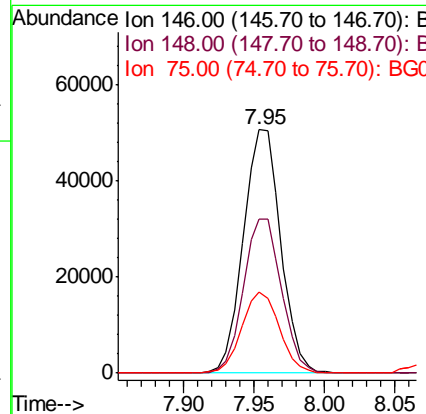
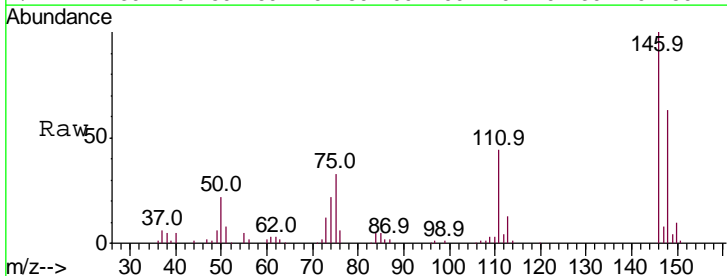

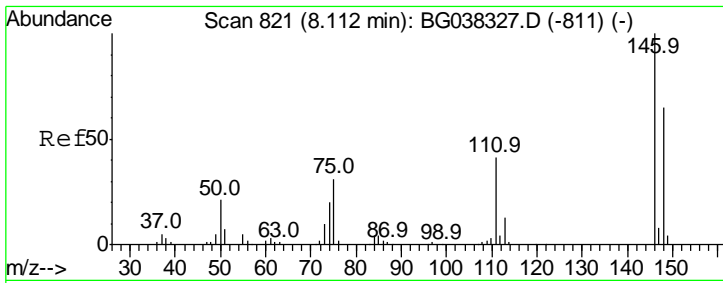

#13
 1,4-Dichlorobenzene
 Concen: 37.921 ng
 RT: 8.11 min Scan# 820
 Delta R.T. -0.01 min
 Lab File: BG038470.D
 Acq: 11 Dec 2018 13:59

Instrument :
 BNA_G
 ClientSampleId :
 SSTDCCC040EC

Tgt Ion	Ratio	Lower	Upper
146	100		
148	63.6	51.0	76.6
111	39.6	32.4	48.6

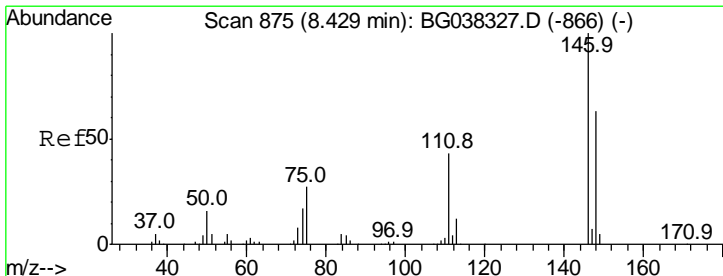
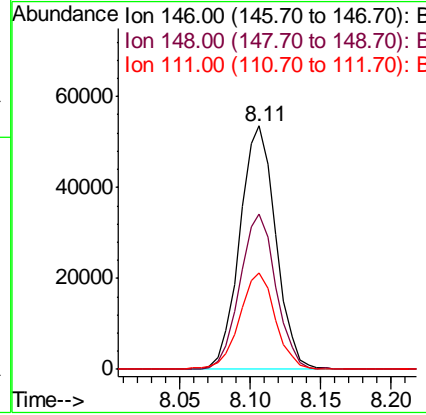
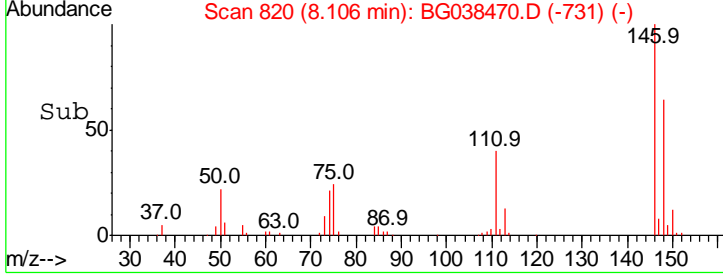
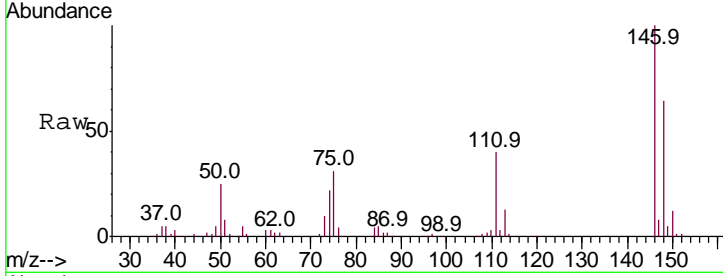

#14
 1,2-Dichlorobenzene
 Concen: 39.242 ng
 RT: 8.42 min Scan# 874
 Delta R.T. -0.01 min
 Lab File: BG038470.D
 Acq: 11 Dec 2018 13:59

Tgt Ion	Ratio	Lower	Upper
146	100		
148	65.6	50.4	75.6
111	44.1	34.6	51.8

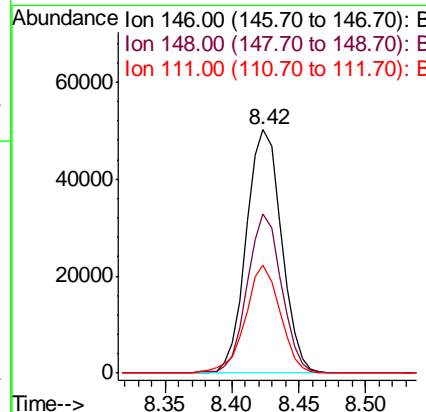
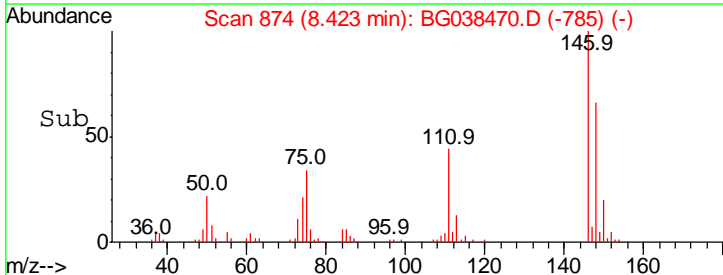
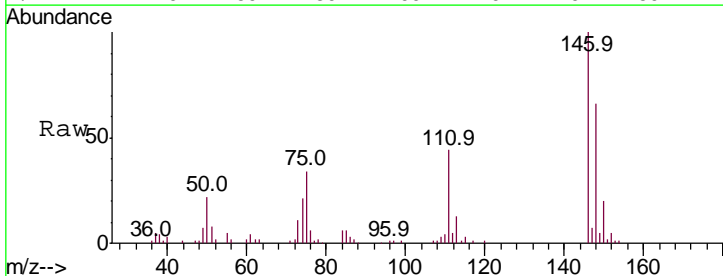

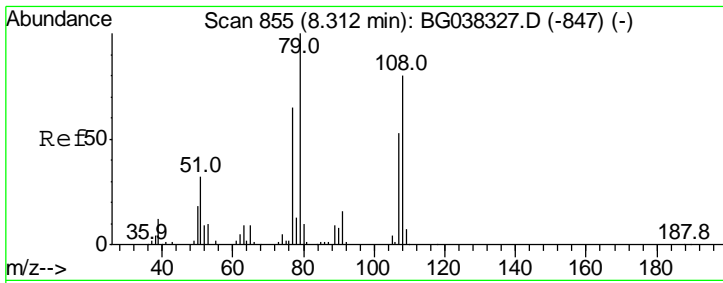

#15
 Benzyl Alcohol
 Concen: 37.180 ng
 RT: 8.31 min Scan# 855
 Delta R.T. -0.00 min
 Lab File: BG038470.D
 Acq: 11 Dec 2018 13:59

Instrument :
 BNA_G
ClientSampleId :
 SSTDCCC040EC

Tgt Ion	Resp	Lower	Upper
79	100		
108	77.8	65.8	98.8
77	67.9	52.9	79.3

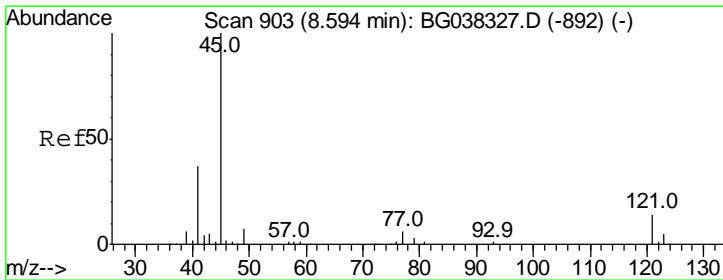
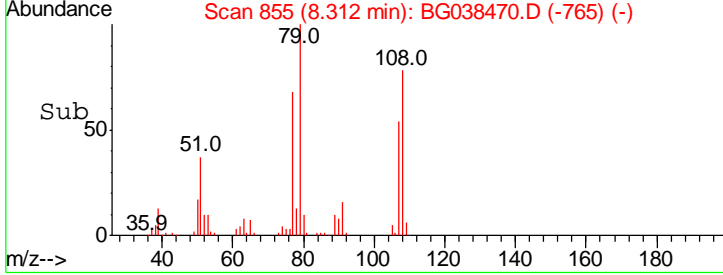
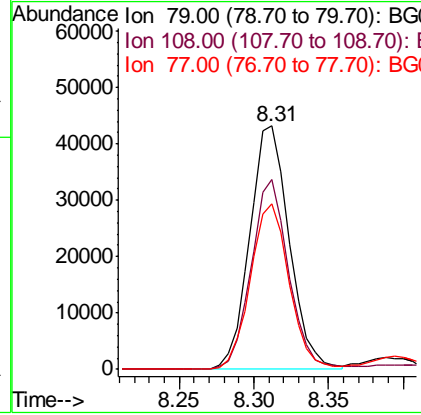
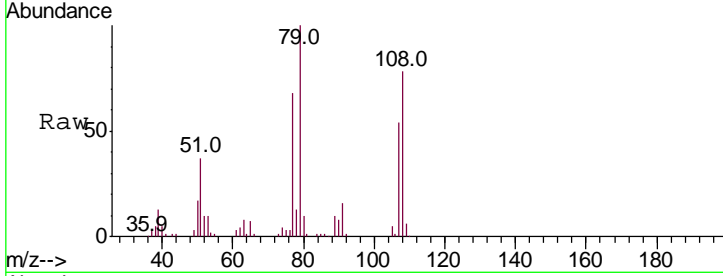

#16
 2,2'-oxybis(1-Chloropropane)
 Concen: 38.012 ng
 RT: 8.59 min Scan# 903
 Delta R.T. -0.00 min
 Lab File: BG038470.D
 Acq: 11 Dec 2018 13:59

Tgt Ion	Resp	Lower	Upper
45	100		
77	8.7	0.0	30.0
79	7.3	0.0	29.0

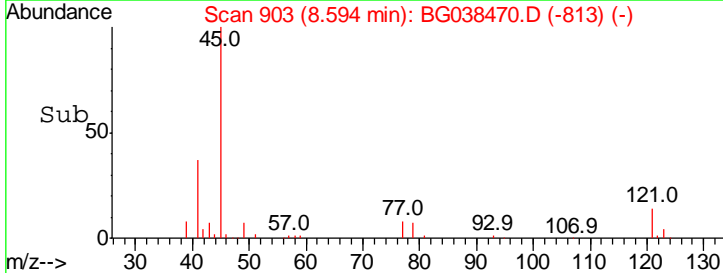
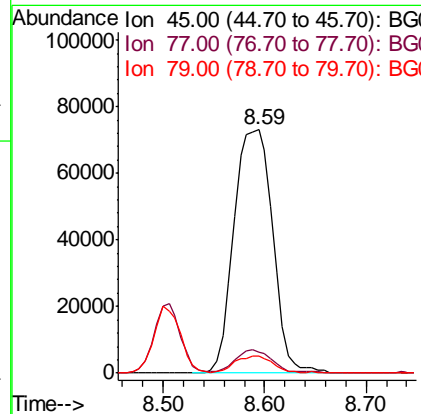
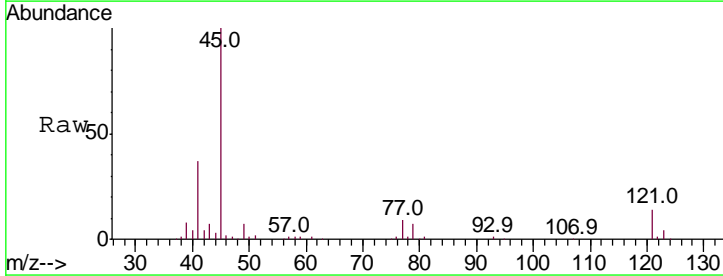

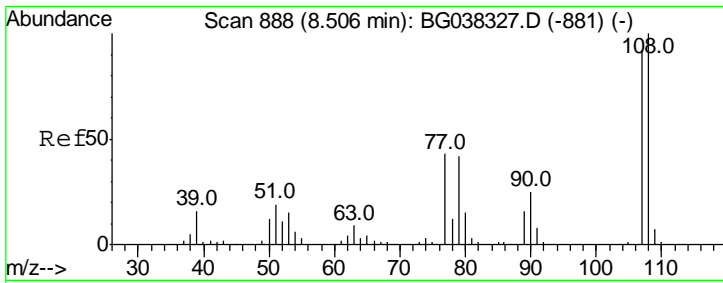

#17
 2-Methylphenol
 Concen: 38.194 ng
 RT: 8.51 min Scan# 888
 Delta R.T. 0.00 min
 Lab File: BG038470.D
 Acq: 11 Dec 2018 13:59

Instrument :
 BNA_G
 ClientSampleId :
 SSTDCCC040EC

Tgt Ion	Resp	Lower	Upper
107	100		
108	111.8	87.9	131.9
77	52.1	35.1	52.7
79	46.6	34.5	51.7

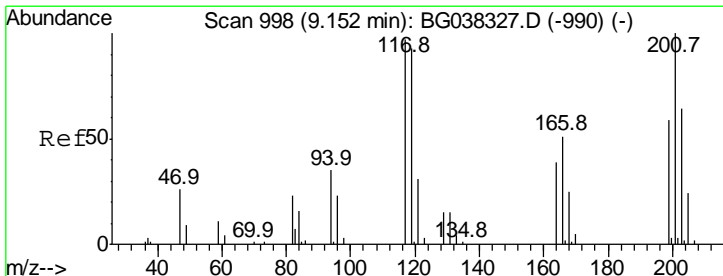
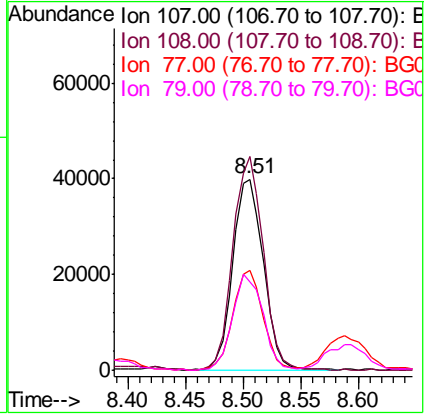
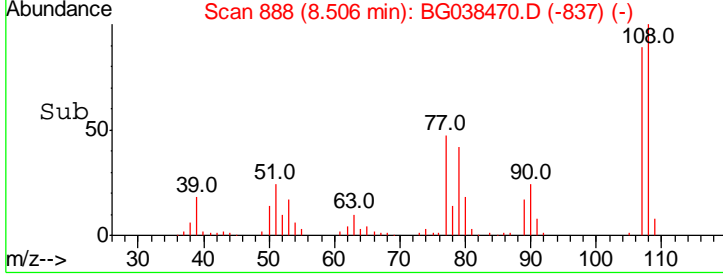
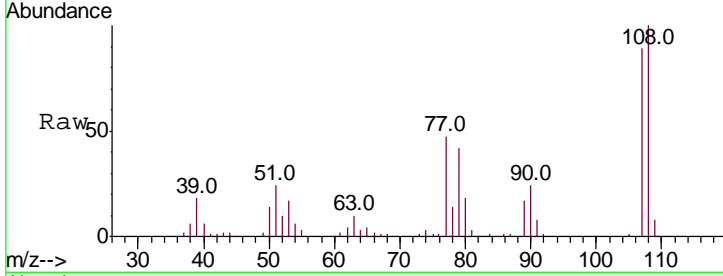

#18
 Hexachloroethane
 Concen: 38.845 ng
 RT: 9.15 min Scan# 998
 Delta R.T. -0.00 min
 Lab File: BG038470.D
 Acq: 11 Dec 2018 13:59

Tgt Ion	Resp	Lower	Upper
117	100		
119	99.6	74.6	111.8
201	116.8	80.8	121.2

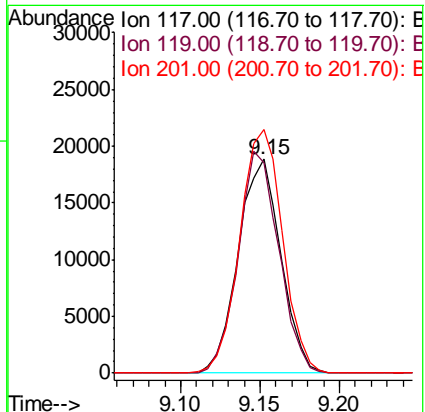
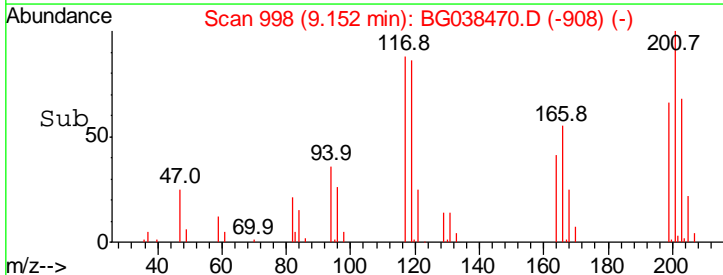
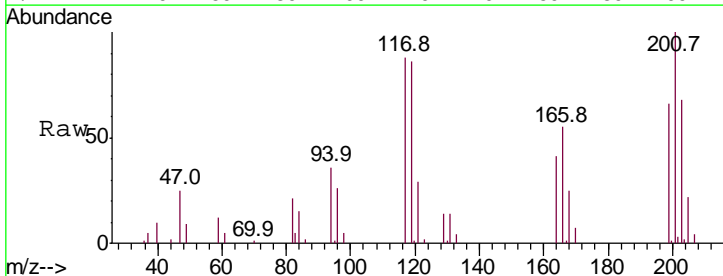

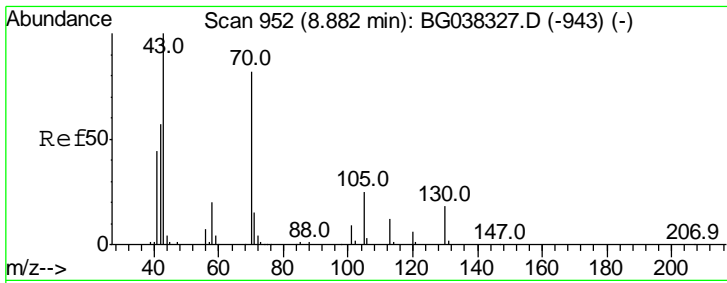

#19
 n-Nitroso-di-n-propylamine
 Concen: 38.377 ng
 RT: 8.88 min Scan# 951
 Delta R.T. -0.01 min
 Lab File: BG038470.D
 Acq: 11 Dec 2018 13:59

Instrument :
 BNA_G
 ClientSampleId :
 SSTDCCC040EC

Tgt Ion	Resp	Lower	Upper
70	100		
42	81.9	53.9	80.9#
101	9.9	8.2	12.2
130	22.4	18.2	27.4

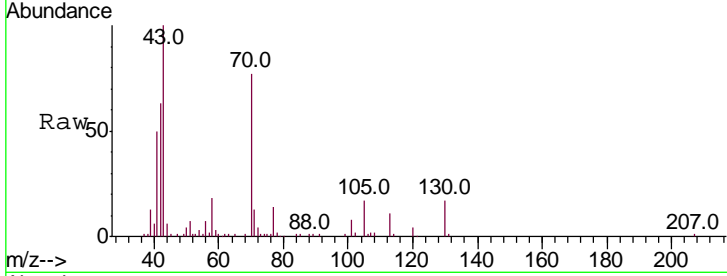

Abundance Ion 70.00 (69.70 to 70.70): BGC
 Ion 42.00 (41.70 to 42.70): BGC
 Ion 101.00 (100.70 to 101.70): BGC
 Ion 130.00 (129.70 to 130.70): BGC

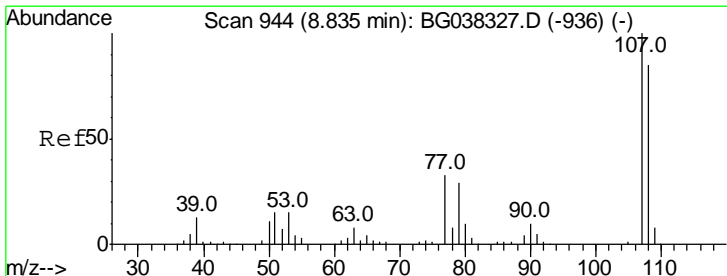
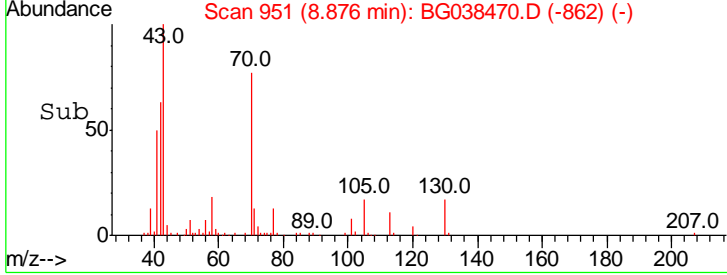
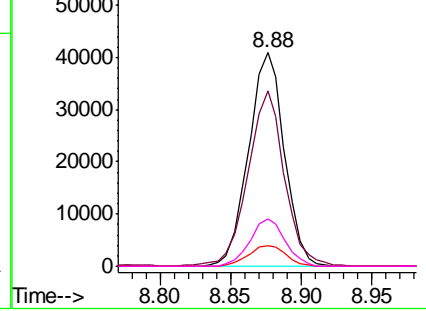

#20
 3+4-Methylphenols
 Concen: 37.773 ng
 RT: 8.83 min Scan# 944
 Delta R.T. -0.00 min
 Lab File: BG038470.D
 Acq: 11 Dec 2018 13:59

Tgt Ion	Resp	Lower	Upper
107	100		
108	87.0	69.9	109.9
77	34.8	11.2	51.2
79	29.6	6.6	46.6

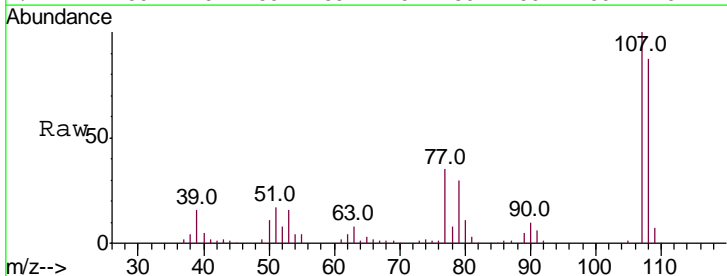

Abundance Ion 107.00 (106.70 to 107.70): BGC
 Ion 108.00 (107.70 to 108.70): BGC
 Ion 77.00 (76.70 to 77.70): BGC
 Ion 79.00 (78.70 to 79.70): BGC

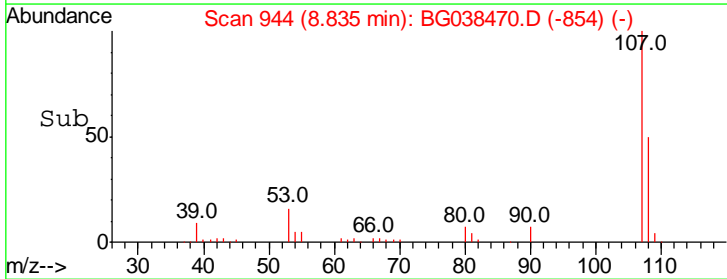
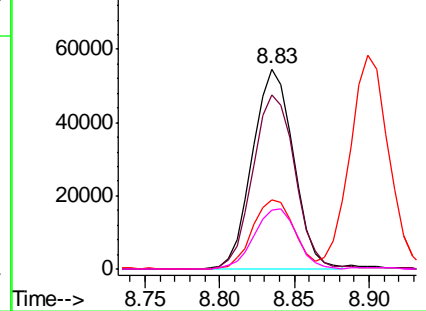

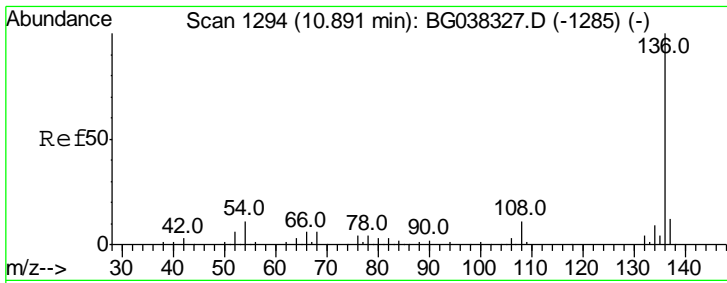

#21
 Naphthalene-d8
 Concen: 20.000 ng
 RT: 10.89 min Scan# 1293
 Delta R.T. -0.01 min
 Lab File: BG038470.D
 Acq: 11 Dec 2018 13:59

Instrument :
 BNA_G
 ClientSampleId :
 SSTDCCC040EC

Tgt Ion	Resp	Lower	Upper
136	100		
137	11.9	9.6	14.4
54	11.4	7.9	11.9
68	5.3	4.8	7.2

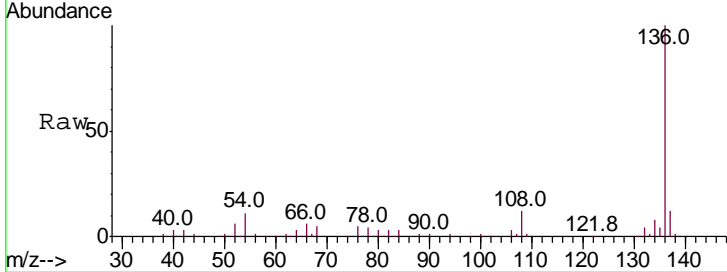

Abundance
 Ion 136.00 (135.70 to 136.70): E
 Ion 137.00 (136.70 to 137.70): E
 Ion 54.00 (53.70 to 54.70): BGC
 Ion 68.00 (67.70 to 68.70): BGC

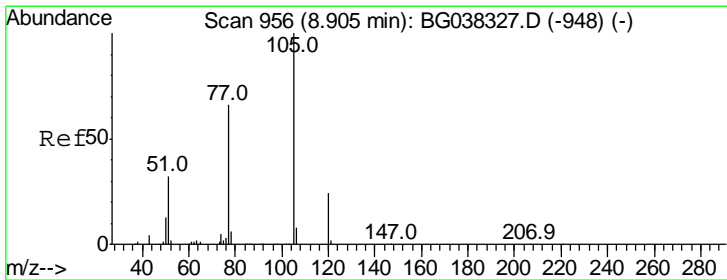
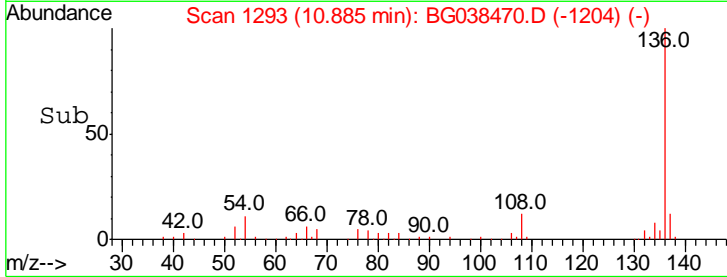
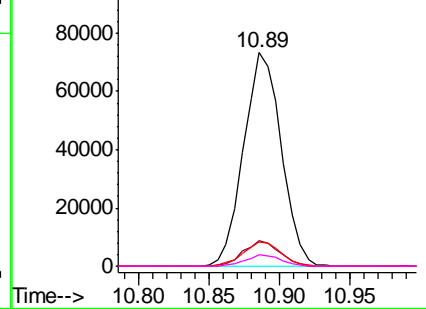

#22
 Acetophenone
 Concen: 40.972 ng
 RT: 8.90 min Scan# 955
 Delta R.T. -0.01 min
 Lab File: BG038470.D
 Acq: 11 Dec 2018 13:59

Tgt Ion	Resp	Lower	Upper
105	100		
71	0.8	1.2	1.8#
51	36.2	25.0	37.6
120	23.4	18.6	28.0

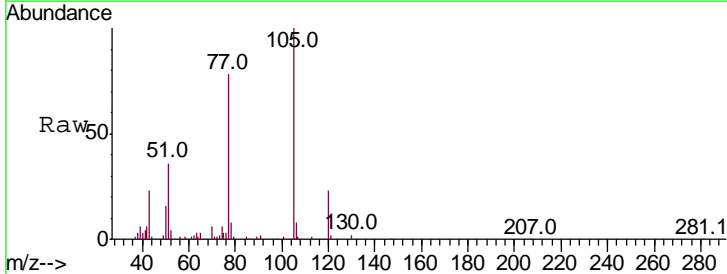

Abundance
 Ion 105.00 (104.70 to 105.70): E
 Ion 71.00 (70.70 to 71.70): BGC
 Ion 51.00 (50.70 to 51.70): BGC
 Ion 120.00 (119.70 to 120.70): E

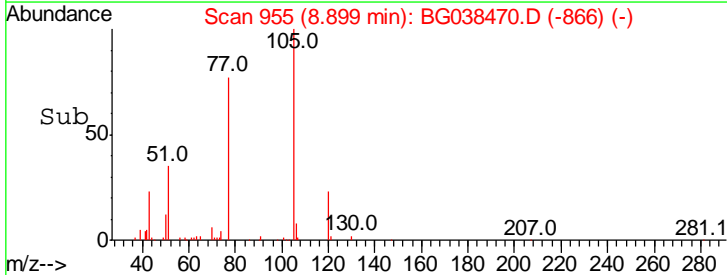
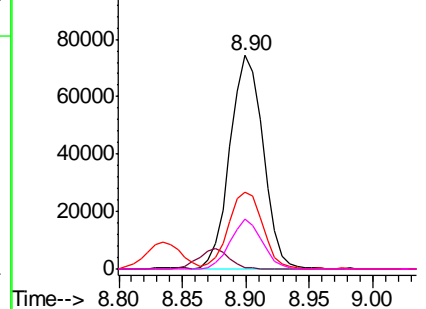

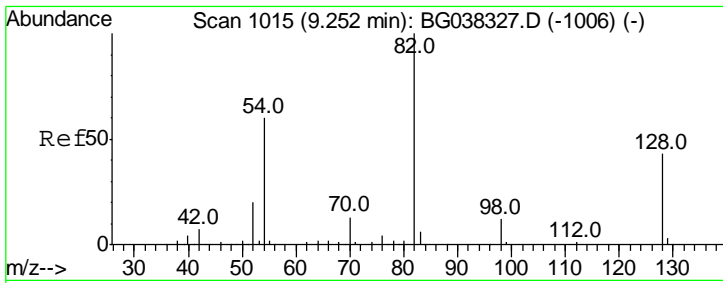

#23
 Nitrobenzene-d5
 Concen: 77.815 ng
 RT: 9.25 min Scan# 1014
 Delta R.T. -0.01 min
 Lab File: BG038470.D
 Acq: 11 Dec 2018 13:59

Instrument :
 BNA_G
 ClientSampleId :
 SSTDCCC040EC

Tgt Ion	Resp	Lower	Upper
82	100		
128	43.1	34.6	51.8
54	65.7	45.3	67.9

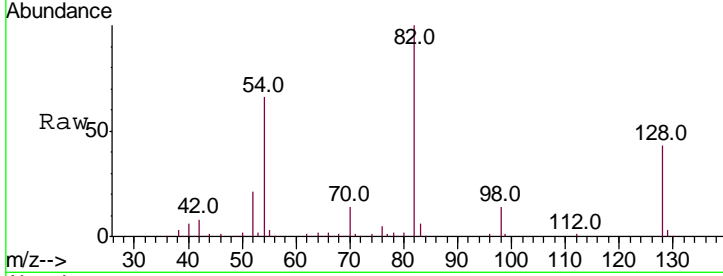

Abundance Ion 82.00 (81.70 to 82.70): BGC
 Ion 128.00 (127.70 to 128.70): BGC
 Ion 54.00 (53.70 to 54.70): BGC

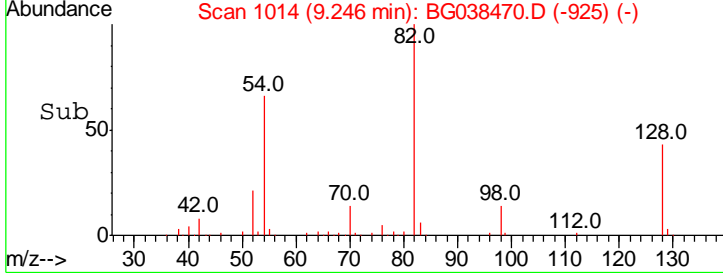
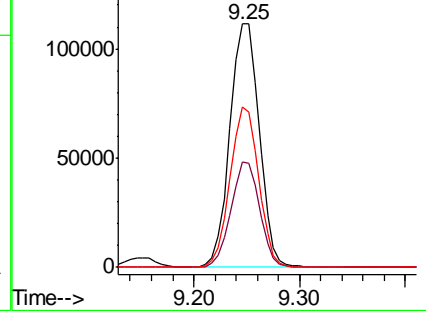

#24
 Nitrobenzene
 Concen: 38.834 ng
 RT: 9.29 min Scan# 1022
 Delta R.T. 0.00 min
 Lab File: BG038470.D
 Acq: 11 Dec 2018 13:59

Tgt Ion	Resp	Lower	Upper
77	100		
123	44.2	33.6	50.4
65	15.4	11.3	16.9

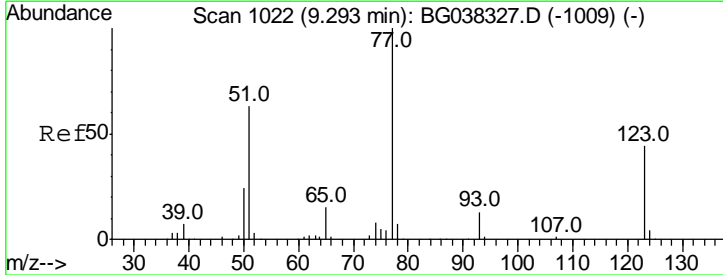

Abundance Ion 77.00 (76.70 to 77.70): BGC
 Ion 123.00 (122.70 to 123.70): BGC
 Ion 65.00 (64.70 to 65.70): BGC

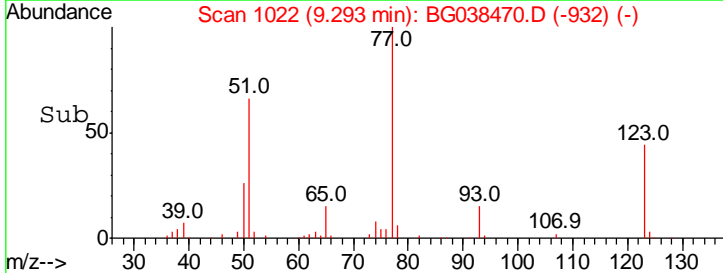
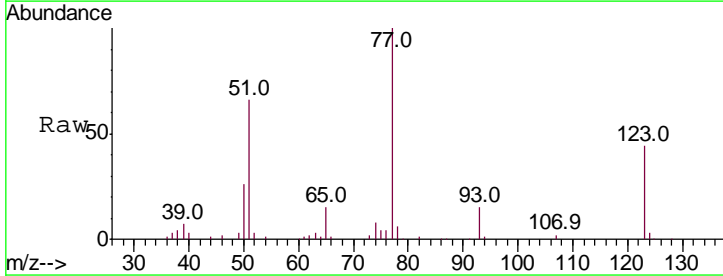
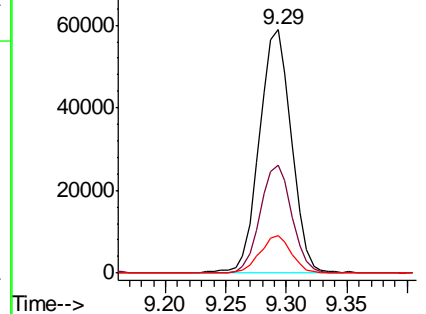

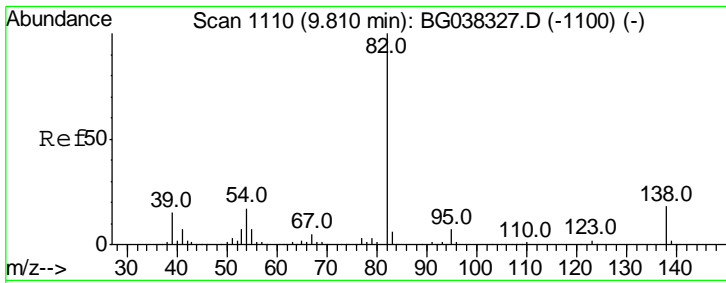

#25
 Isophorone
 Concen: 37.810 ng
 RT: 9.80 min Scan# 1109
 Delta R.T. -0.01 min
 Lab File: BG038470.D
 Acq: 11 Dec 2018 13:59

Instrument :
 BNA_G
 ClientSampleId :
 SSTDCCC040EC

Tgt Ion	Resp	Lower	Upper
82	183158		
95	9.2	5.3	7.9#
138	18.1	13.3	19.9

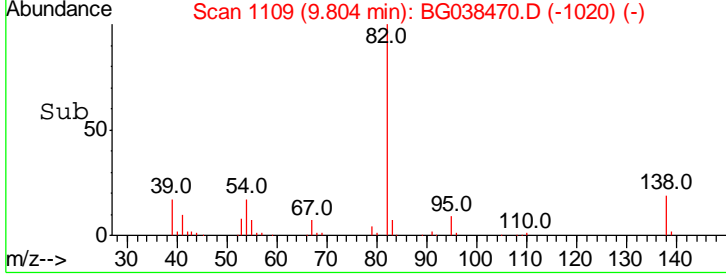
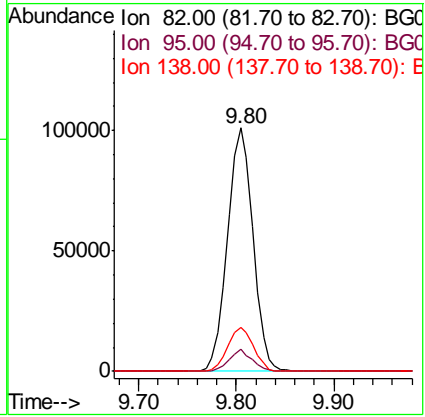
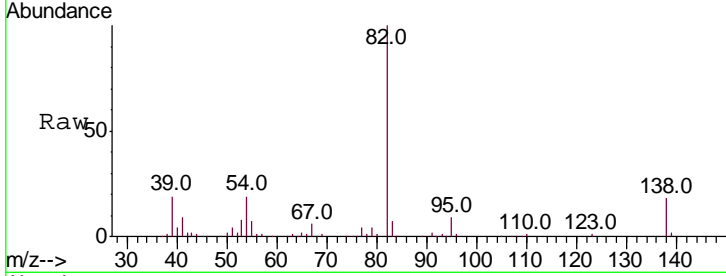

#26
 2-Nitrophenol
 Concen: 41.812 ng
 RT: 10.00 min Scan# 1142
 Delta R.T. -0.01 min
 Lab File: BG038470.D
 Acq: 11 Dec 2018 13:59

Tgt Ion	Resp	Lower	Upper
139	54256		
109	35.8	23.3	34.9#
65	60.0	39.8	59.8#

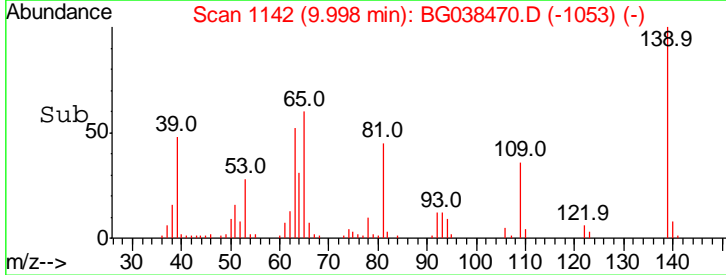
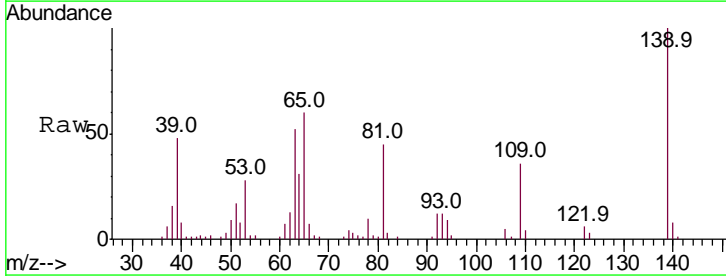
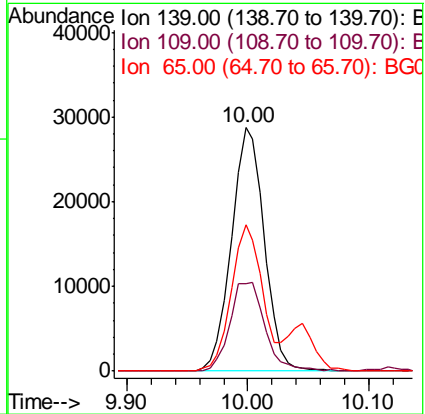
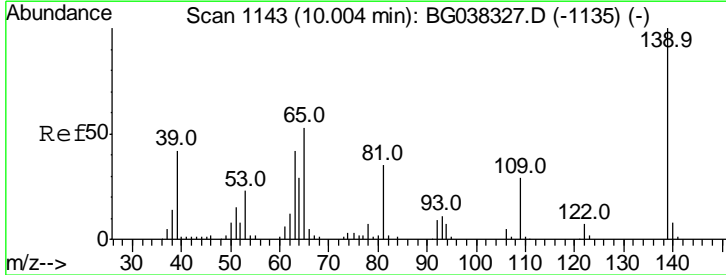

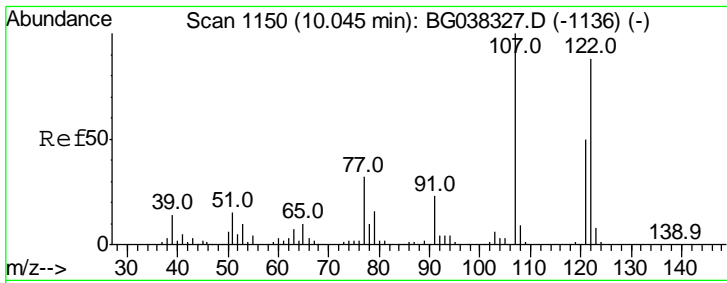

#27
 2,4-Dimethylphenol
 Concen: 42.677 ng
 RT: 10.05 min Scan# 1150
 Delta R.T. -0.00 min
 Lab File: BG038470.D
 Acq: 11 Dec 2018 13:59

Instrument :
 BNA_G
 ClientSampleID :
 SSTDCCC040EC

Tgt Ion	Resp	Lower	Upper
122	100		
107	120.4	94.2	141.2
121	58.8	47.3	70.9

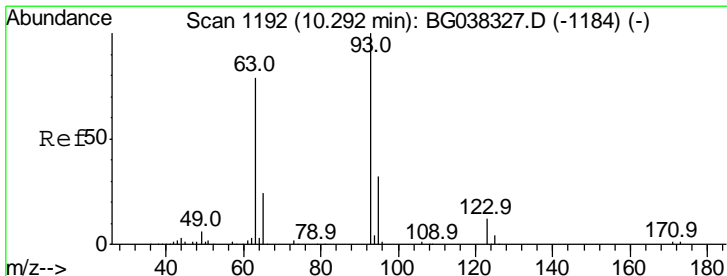
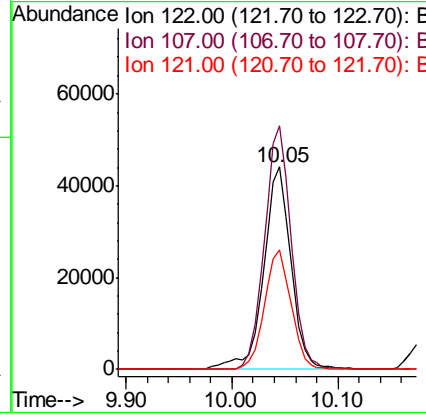
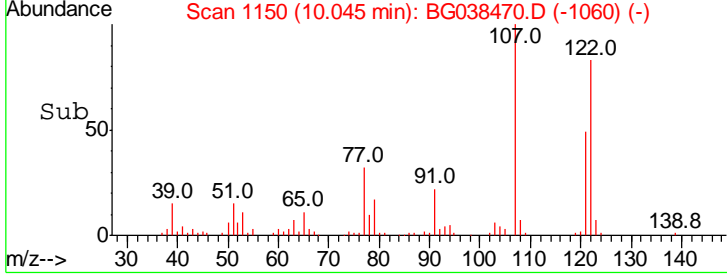
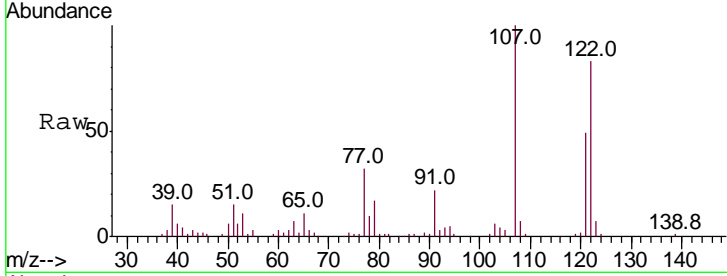

#28
 bis(2-Chloroethoxy)methane
 Concen: 40.436 ng
 RT: 10.29 min Scan# 1191
 Delta R.T. -0.01 min
 Lab File: BG038470.D
 Acq: 11 Dec 2018 13:59

Tgt Ion	Resp	Lower	Upper
93	100		
95	30.9	24.6	37.0
123	11.2	9.1	13.7

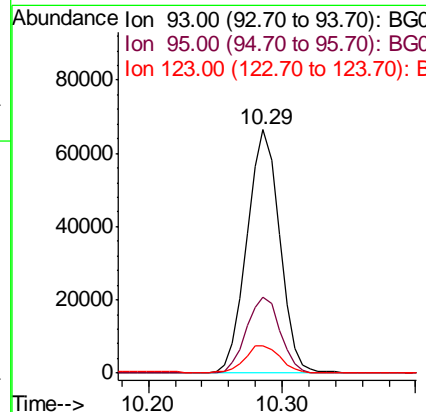
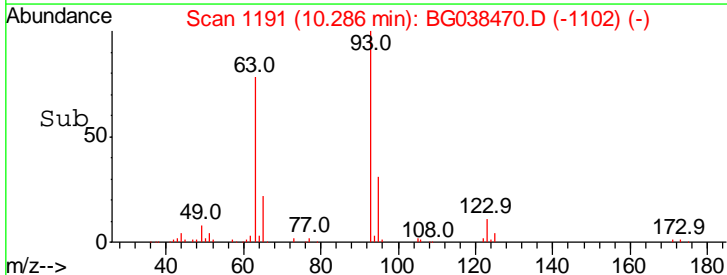
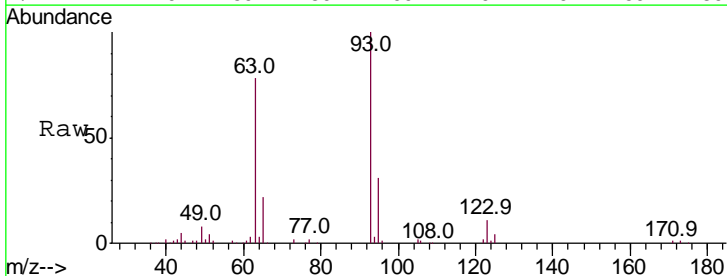

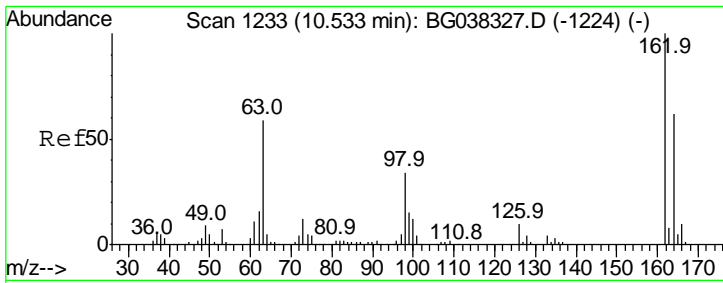

#29
 2,4-Dichlorophenol
 Concen: 45.353 ng
 RT: 10.53 min Scan# 1232
 Delta R.T. -0.01 min
 Lab File: BG038470.D
 Acq: 11 Dec 2018 13:59

Instrument :
 BNA_G
 ClientSampleId :
 SSTDCCC040EC

Tgt Ion	Resp	Lower	Upper
162	100		
164	61.9	43.2	83.2
98	34.7	16.0	56.0

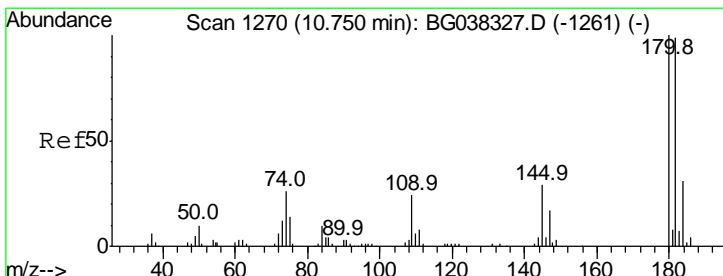
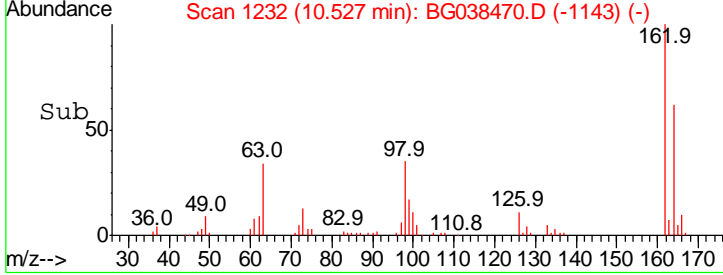
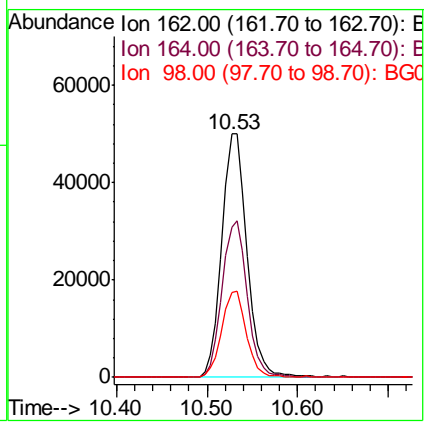
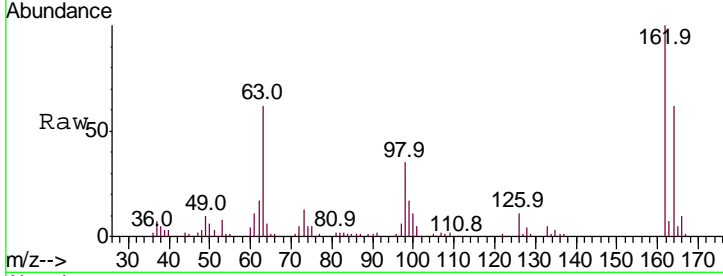

#30
 1,2,4-Trichlorobenzene
 Concen: 42.047 ng
 RT: 10.74 min Scan# 1269
 Delta R.T. -0.01 min
 Lab File: BG038470.D
 Acq: 11 Dec 2018 13:59

Tgt Ion	Resp	Lower	Upper
180	100		
182	95.8	77.7	116.5
145	28.4	23.3	34.9

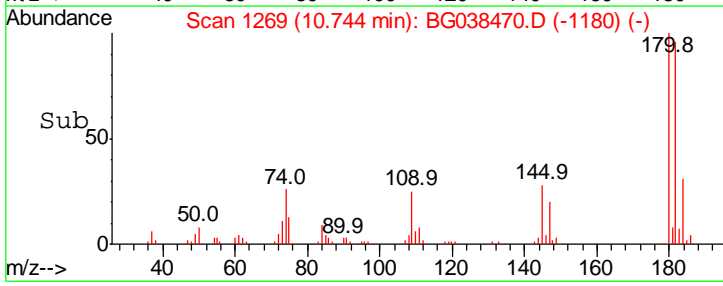
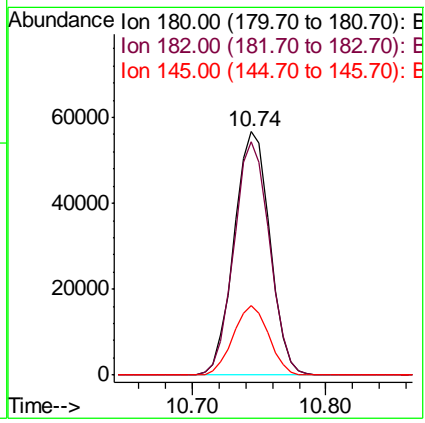
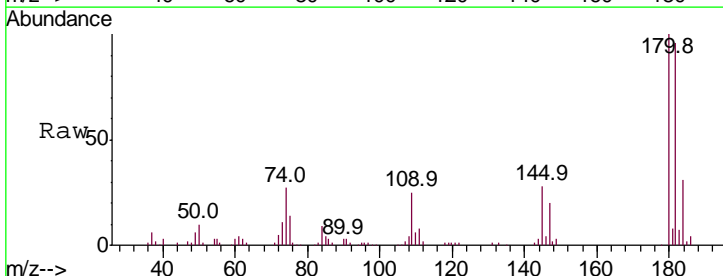

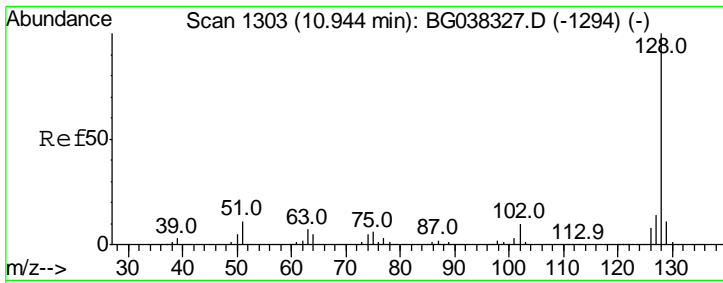

#31
 Naphthalene
 Concen: 40.686 ng
 RT: 10.94 min Scan# 1302
 Delta R.T. -0.01 min
 Lab File: BG038470.D
 Acq: 11 Dec 2018 13:59

Instrument :
 BNA_G
 ClientSampleID :
 SSTDCCC040EC

Tgt Ion	Resp	Lower	Upper
128	100		
129	10.8	9.0	13.6
127	13.7	11.1	16.7

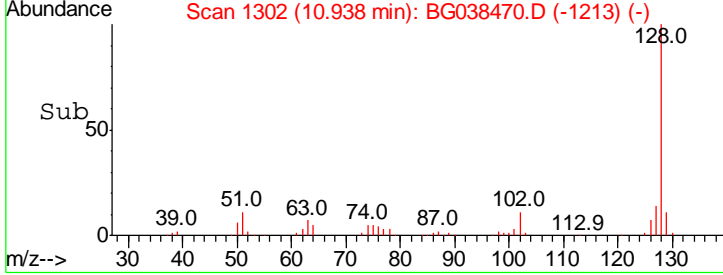
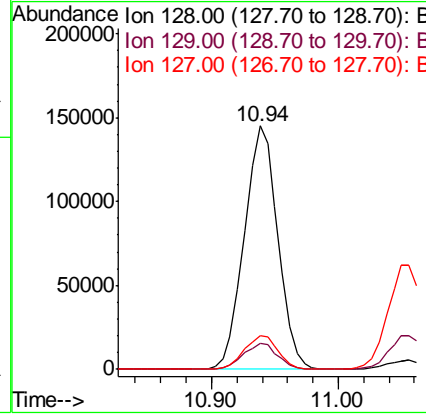
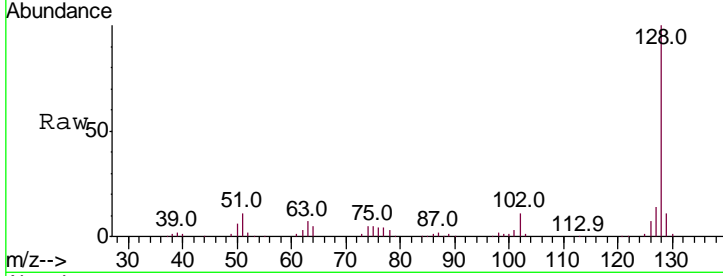

#32
 Benzoic acid
 Concen: 19.075 ng
 RT: 10.19 min Scan# 1174
 Delta R.T. -0.01 min
 Lab File: BG038470.D
 Acq: 11 Dec 2018 13:59

Tgt Ion	Resp	Lower	Upper
122	100		
105	116.6	106.7	146.7
77	94.6	72.2	112.2

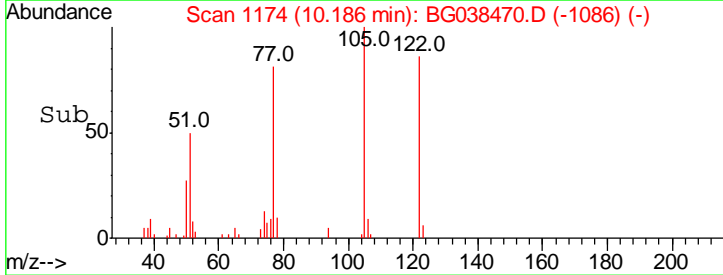
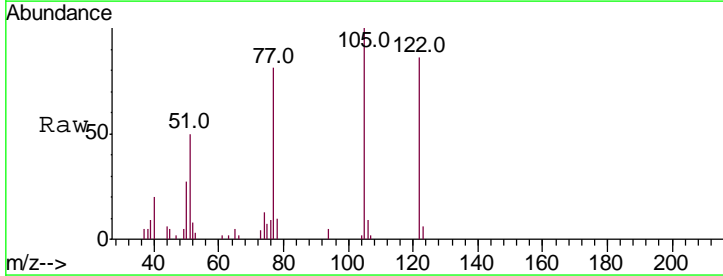
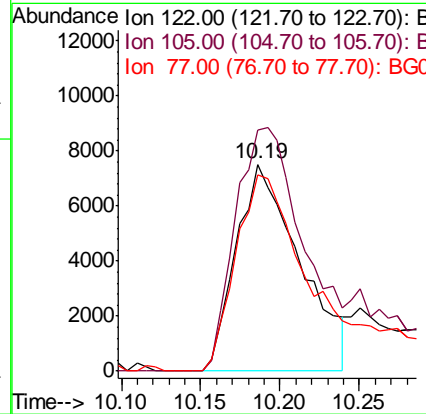
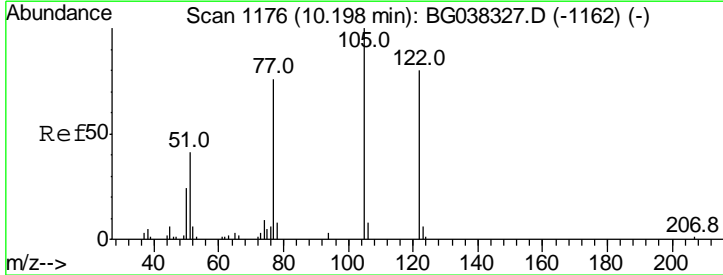

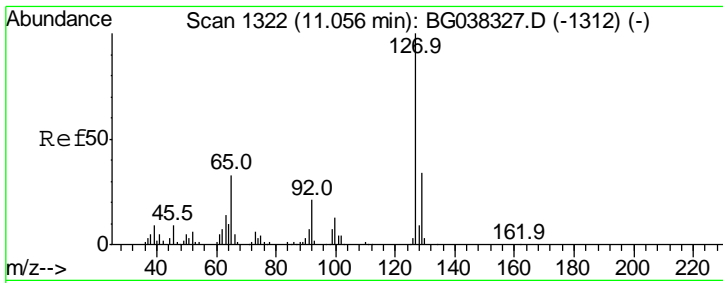

#33
 4-Chloroaniline
 Concen: 42.919 ng
 RT: 11.05 min Scan# 1321
 Delta R.T. -0.01 min
 Lab File: BG038470.D
 Acq: 11 Dec 2018 13:59

Instrument :
 BNA_G
 ClientSampleId :
 SSTDCCC040EC

Tgt Ion	Resp	Lower	Upper
127	100		
129	31.8	27.1	40.7
65	36.2	26.6	39.8
92	18.6	16.4	24.6

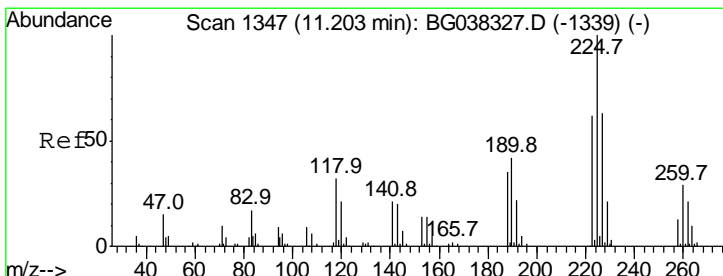
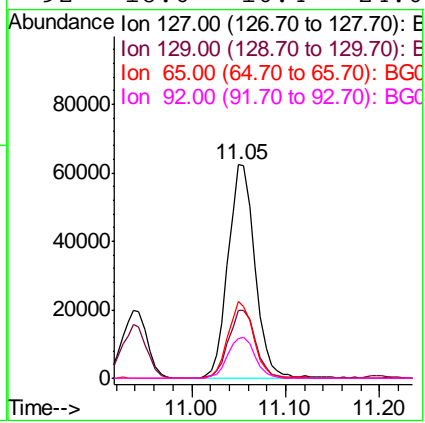
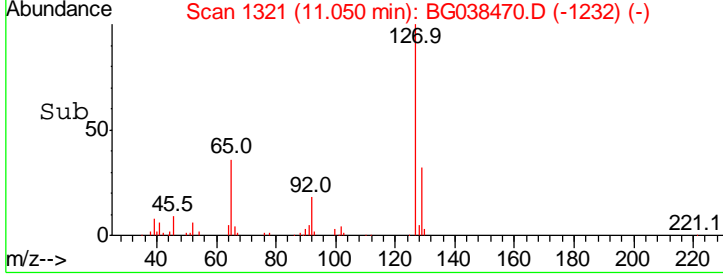
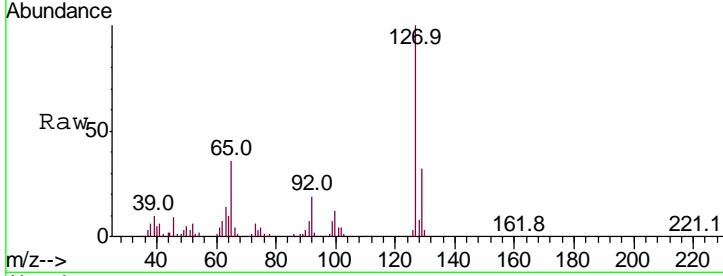

#34
 Hexachlorobutadiene
 Concen: 44.501 ng
 RT: 11.20 min Scan# 1346
 Delta R.T. -0.01 min
 Lab File: BG038470.D
 Acq: 11 Dec 2018 13:59

Tgt Ion	Resp	Lower	Upper
225	100		
223	63.7	48.2	72.4
227	62.6	51.6	77.4

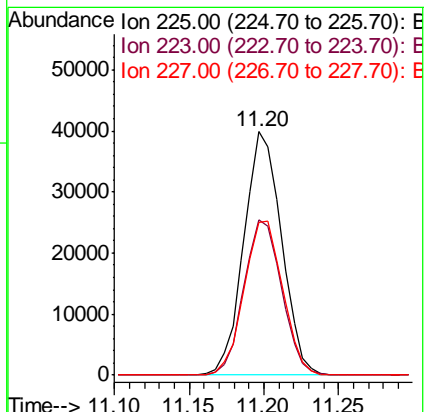
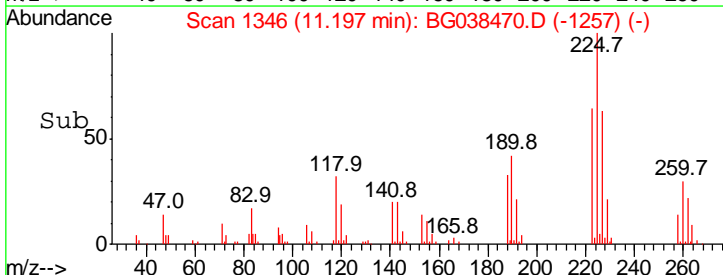
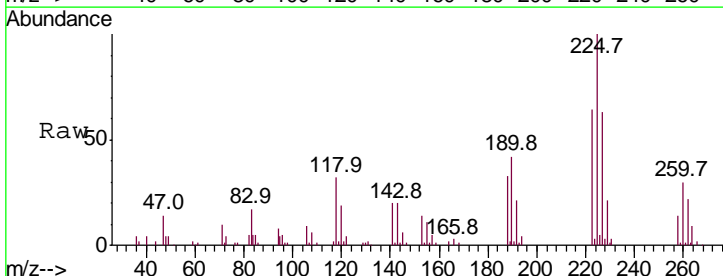

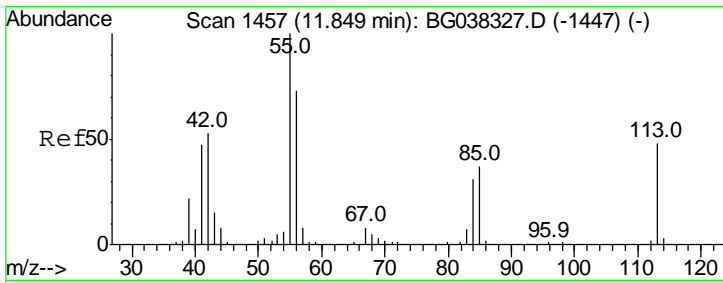

#35
 Caprolactam
 Concen: 41.112 ng
 RT: 11.85 min Scan# 1457
 Delta R.T. -0.00 min
 Lab File: BG038470.D
 Acq: 11 Dec 2018 13:59

Instrument :
 BNA_G
 ClientSampled :
 SSTDCCC040EC

Tgt Ion	Resp	Lower	Upper
113	100		
55	223.7	176.6	216.6#
56	160.7	128.3	168.3

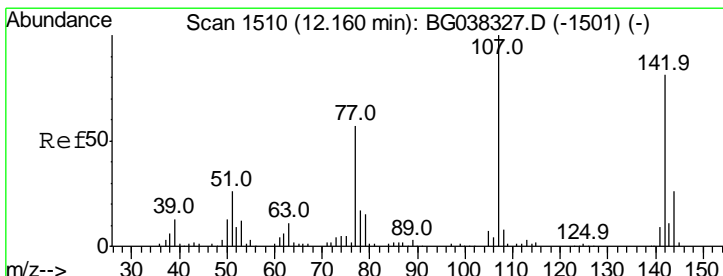
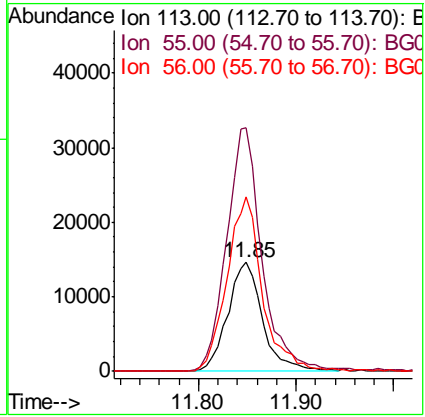
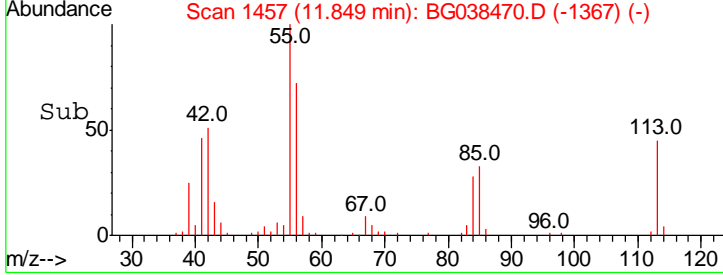
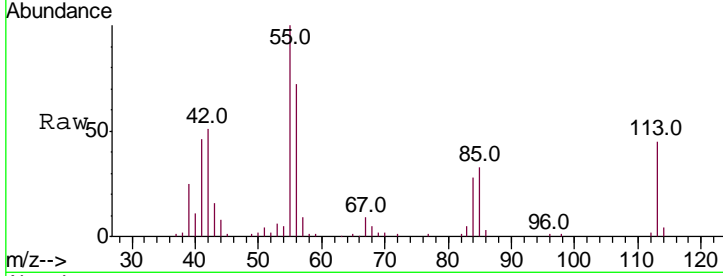

#36
 4-Chloro-3-methylphenol
 Concen: 46.329 ng
 RT: 12.16 min Scan# 1510
 Delta R.T. -0.00 min
 Lab File: BG038470.D
 Acq: 11 Dec 2018 13:59

Tgt Ion	Resp	Lower	Upper
107	100		
144	25.3	20.7	31.1
142	76.4	64.4	96.6

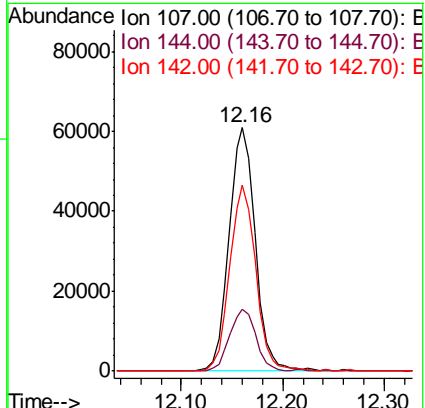
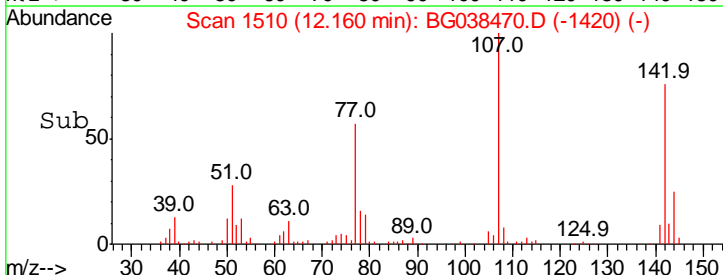
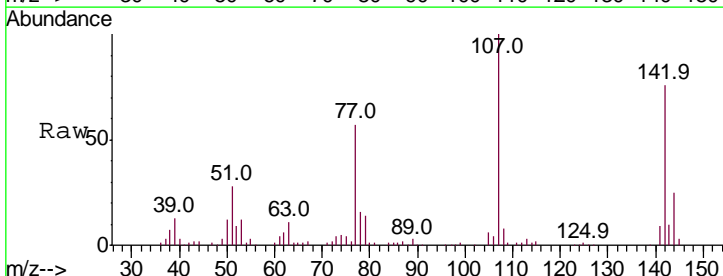

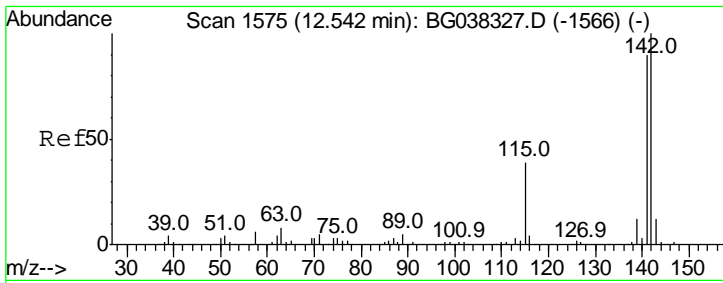

#37
 2-Methylnaphthalene
 Concen: 42.106 ng
 RT: 12.54 min Scan# 1574
 Delta R.T. -0.01 min
 Lab File: BG038470.D
 Acq: 11 Dec 2018 13:59

Instrument :
 BNA_G
 ClientSampleId :
 SSTDCCC040EC

Tgt Ion	Resp	Lower	Upper
142	196019		
141	87.5	71.9	107.9
115	40.3	27.8	41.8

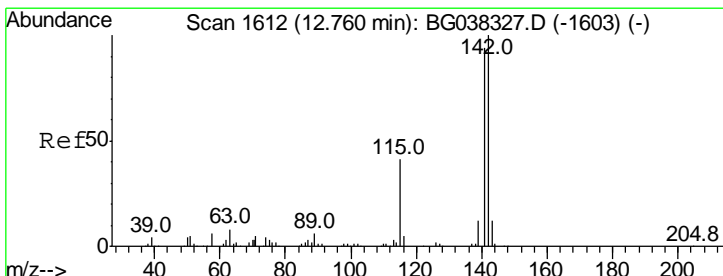
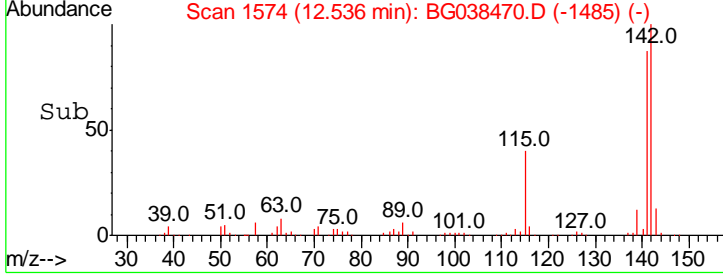
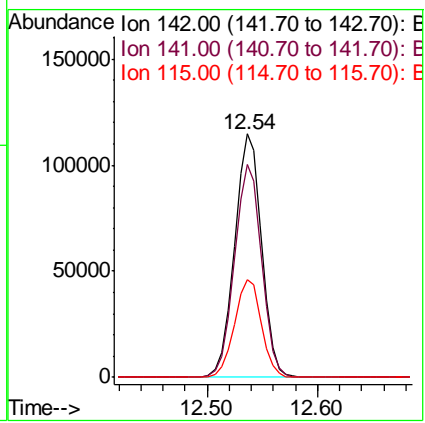
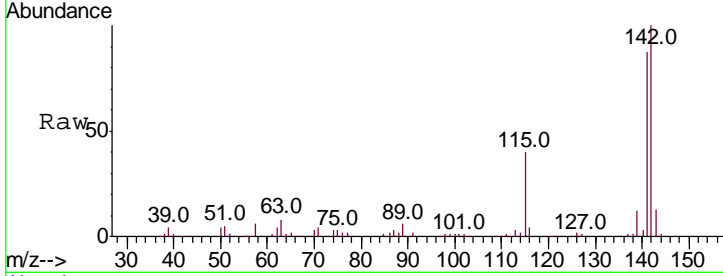

#38
 1-Methylnaphthalene
 Concen: 42.082 ng
 RT: 12.76 min Scan# 1612
 Delta R.T. -0.00 min
 Lab File: BG038470.D
 Acq: 11 Dec 2018 13:59

Tgt Ion	Resp	Lower	Upper
142	187634		
141	93.5	75.2	112.8
116	4.5	3.3	4.9

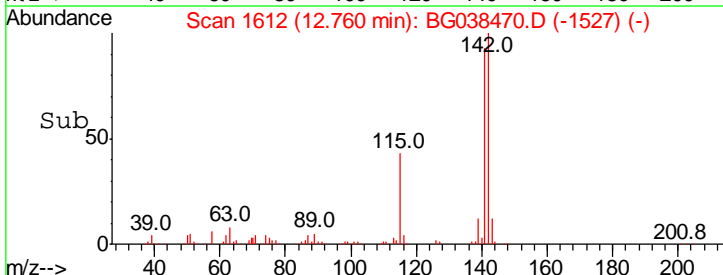
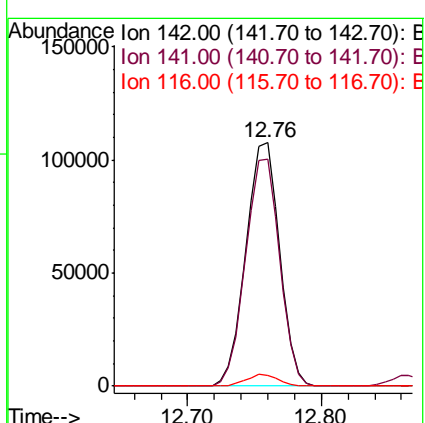
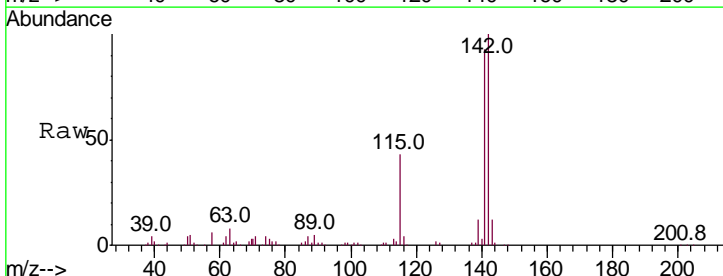

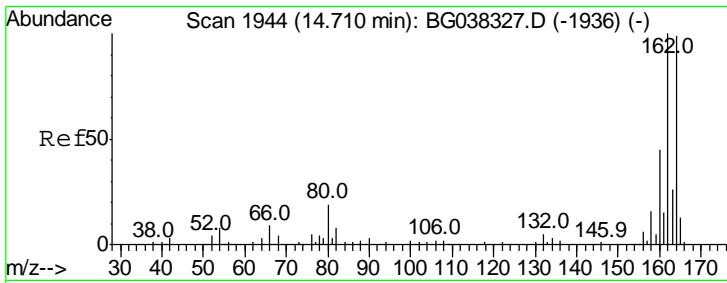

#39

Acenaphthene-d10

Concen: 20.000 ng

RT: 14.70 min Scan# 1943

Delta R.T. -0.01 min

Lab File: BG038470.D

Acq: 11 Dec 2018 13:59

Instrument :

BNA_G

ClientSampleId :

SSTDCCC040EC

Tgt Ion:164 Resp: 89938

Ion Ratio Lower Upper

164 100

162 104.0 81.3 121.9

160 46.3 36.3 54.5

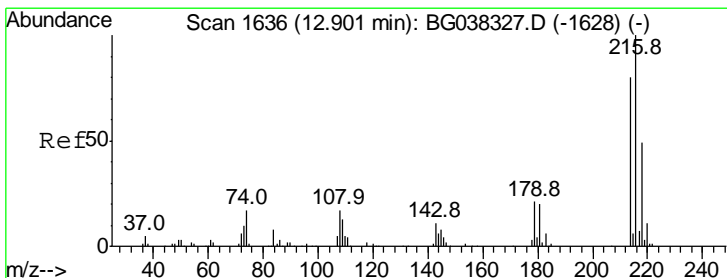
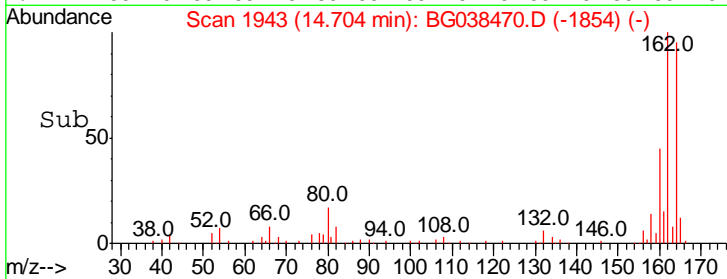
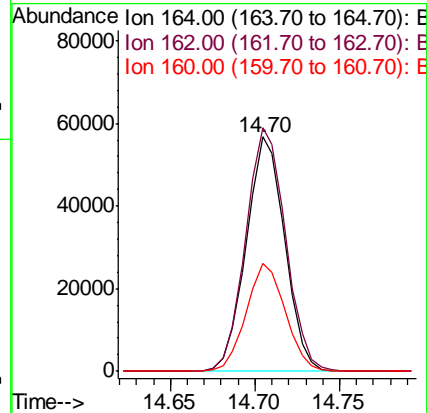
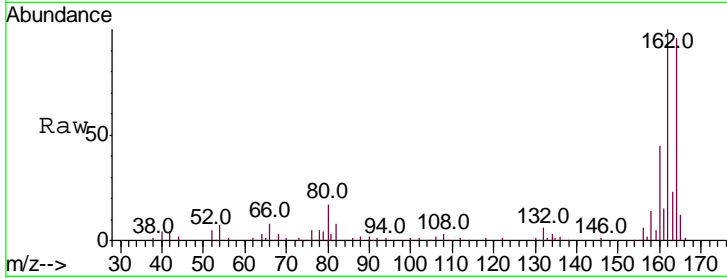

#40

1,2,4,5-Tetrachlorobenzene

Concen: 42.853 ng

RT: 12.90 min Scan# 1636

Delta R.T. -0.00 min

Lab File: BG038470.D

Acq: 11 Dec 2018 13:59

Tgt Ion:216 Resp: 132621

Ion Ratio Lower Upper

216 100

214 78.2 63.8 95.6

179 21.0 17.4 26.0

108 16.8 13.9 20.9

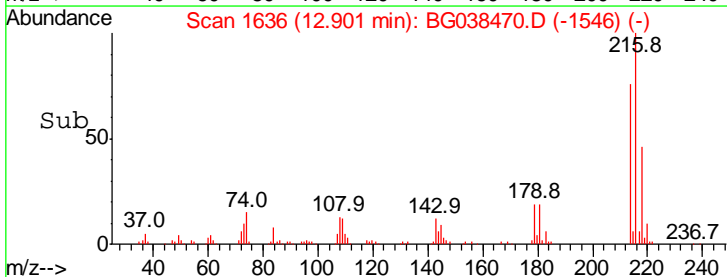
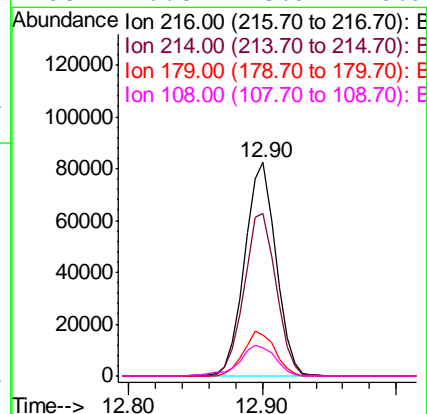
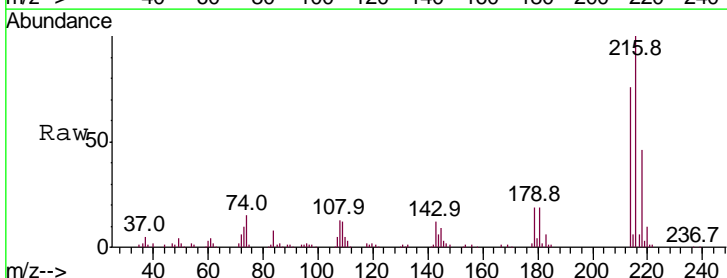

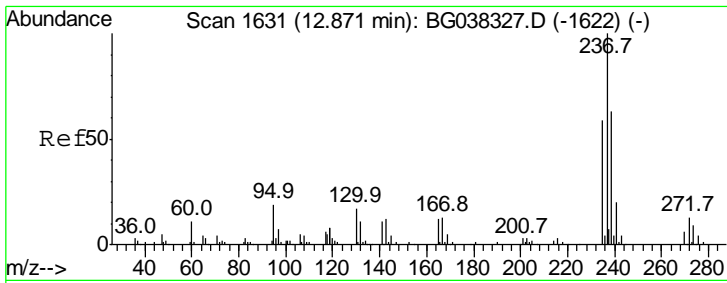

#41
 Hexachlorocyclopentadiene
 Concen: 39.674 ng
 RT: 12.87 min Scan# 1630
 Delta R.T. -0.01 min
 Lab File: BG038470.D
 Acq: 11 Dec 2018 13:59

Instrument :
 BNA_G
 ClientSampleId :
 SSTDCCC040EC

Tgt Ion	Resp	Lower	Upper
237	100		
235	61.8	42.5	82.5
272	11.9	0.0	31.6

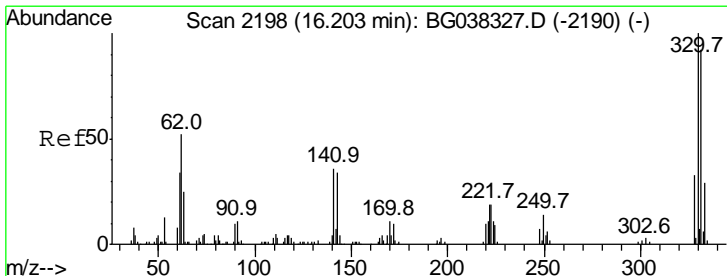
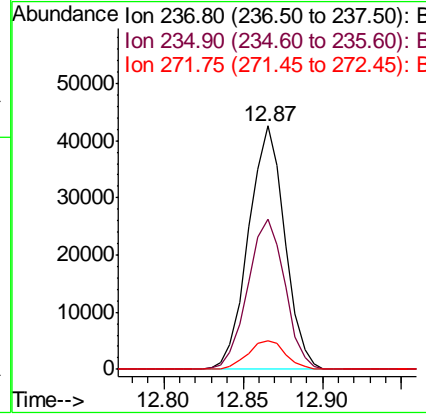
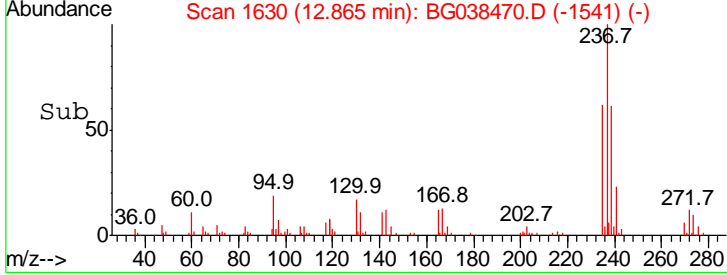
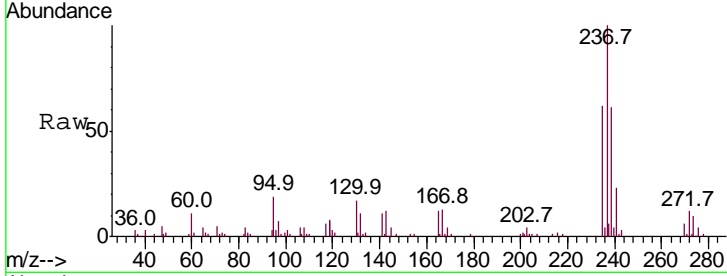

#42
 2,4,6-Tribromophenol
 Concen: 89.667 ng
 RT: 16.20 min Scan# 2197
 Delta R.T. -0.01 min
 Lab File: BG038470.D
 Acq: 11 Dec 2018 13:59

Tgt Ion	Resp	Lower	Upper
330	100		
332	96.6	78.4	117.6
141	37.3	32.2	48.2

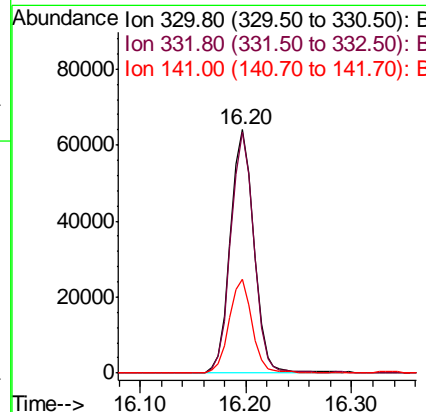
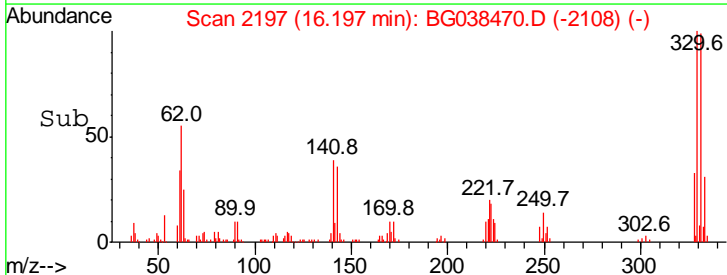
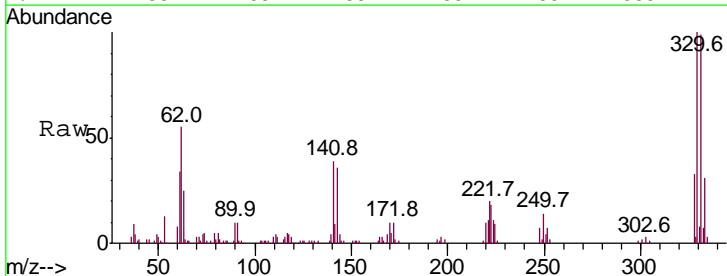

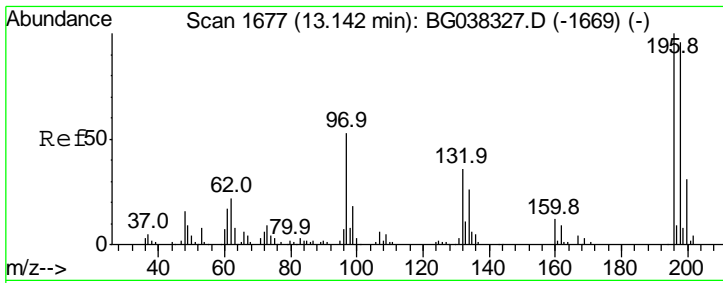

#43
 2,4,6-Trichlorophenol
 Concen: 40.822 ng
 RT: 13.14 min Scan# 1677
 Delta R.T. -0.00 min
 Lab File: BG038470.D
 Acq: 11 Dec 2018 13:59

Instrument :
 BNA_G
 ClientSampled :
 SSTDCCC040EC

Tgt Ion	Resp	Lower	Upper
196	100		
198	96.0	76.4	114.6
200	32.0	24.9	37.3

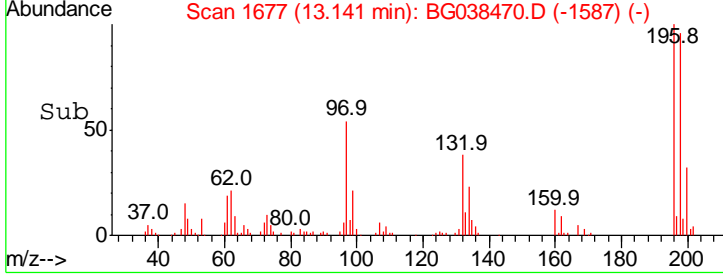
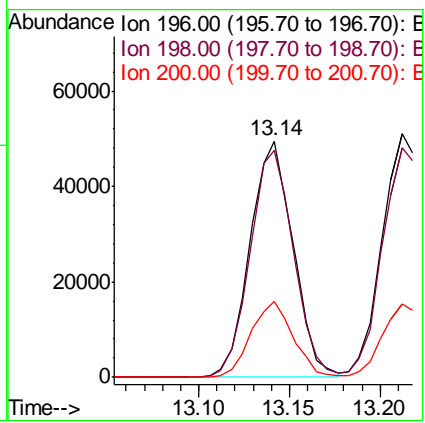
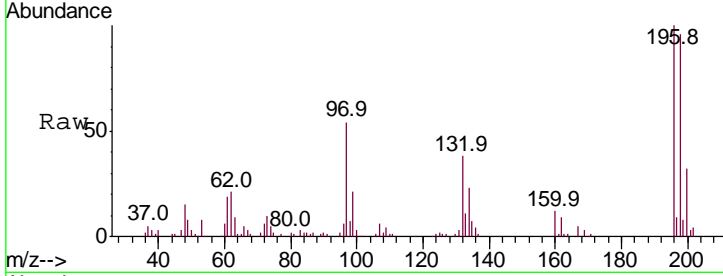

#44
 2,4,5-Trichlorophenol
 Concen: 43.207 ng
 RT: 13.21 min Scan# 1689
 Delta R.T. -0.01 min
 Lab File: BG038470.D
 Acq: 11 Dec 2018 13:59

Tgt Ion	Resp	Lower	Upper
196	100		
198	94.2	74.2	111.2
97	47.2	34.1	51.1
132	25.0	20.2	30.4

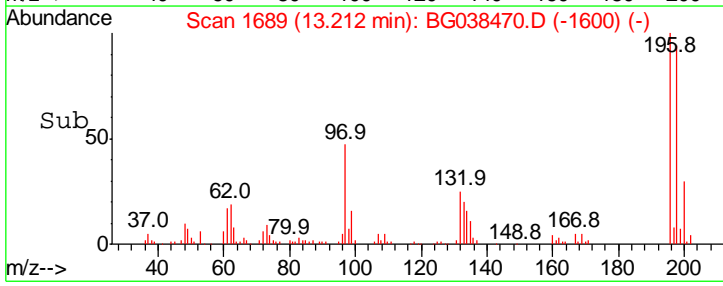
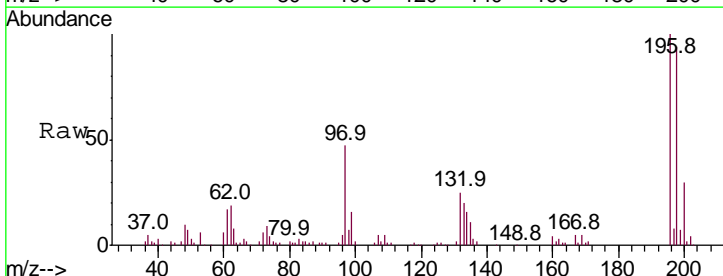
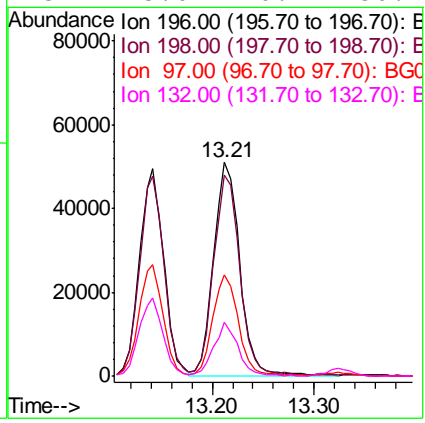
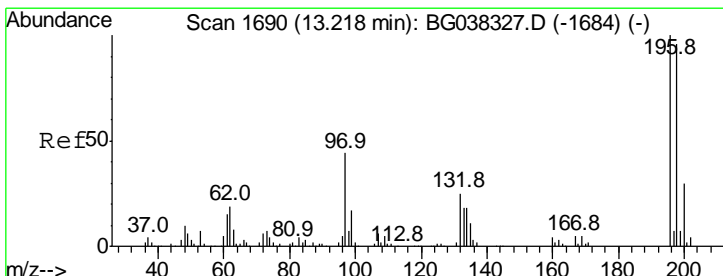

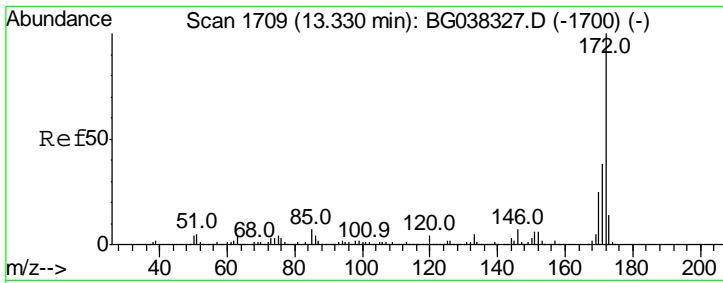

#45
 2-Fluorobiphenyl
 Concen: 80.853 ng
 RT: 13.32 min Scan# 1708
 Delta R.T. -0.01 min
 Lab File: BG038470.D
 Acq: 11 Dec 2018 13:59

Instrument : BNA_G
 ClientSampleId : SSTDCCC040EC

Tgt Ion	Resp	Lower	Upper
172	100		
171	37.3	31.0	46.4
170	24.4	20.2	30.2

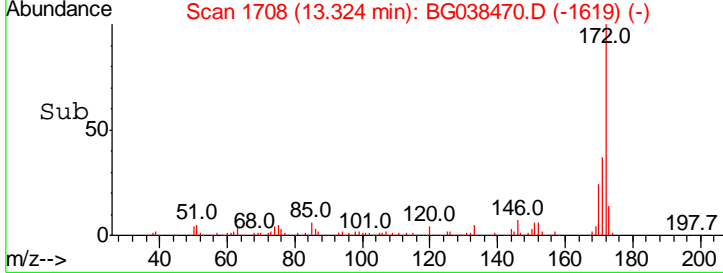
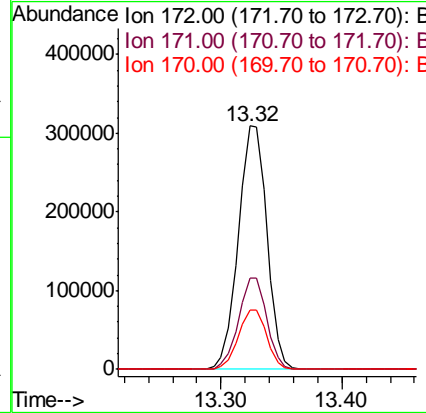
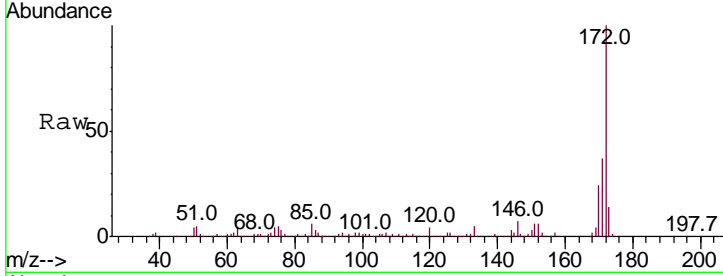

#46
 1,1'-Biphenyl
 Concen: 39.486 ng
 RT: 13.54 min Scan# 1745
 Delta R.T. -0.01 min
 Lab File: BG038470.D
 Acq: 11 Dec 2018 13:59

Tgt Ion	Resp	Lower	Upper
154	100		
153	43.0	22.1	62.1
76	11.4	0.0	33.2

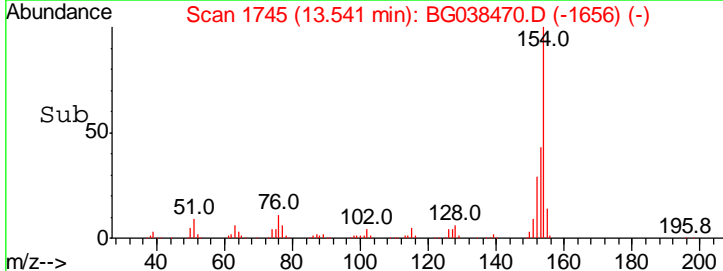
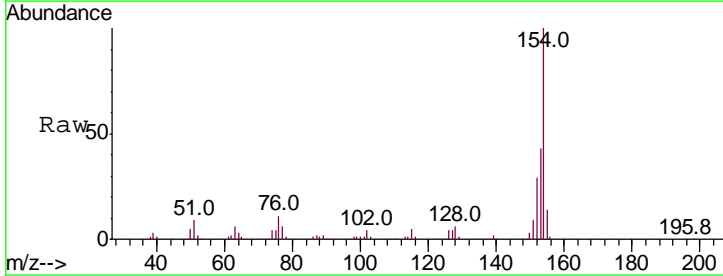
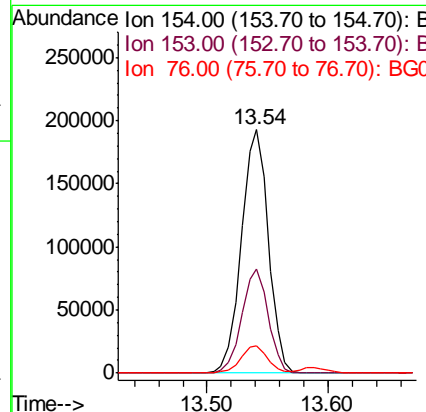
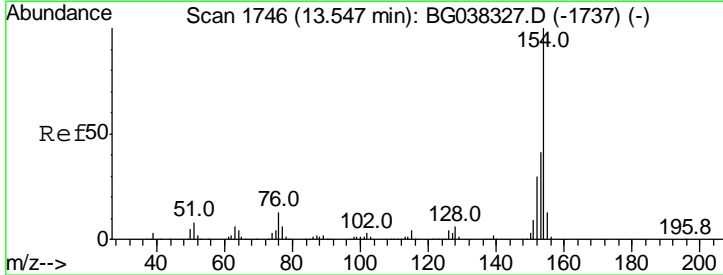

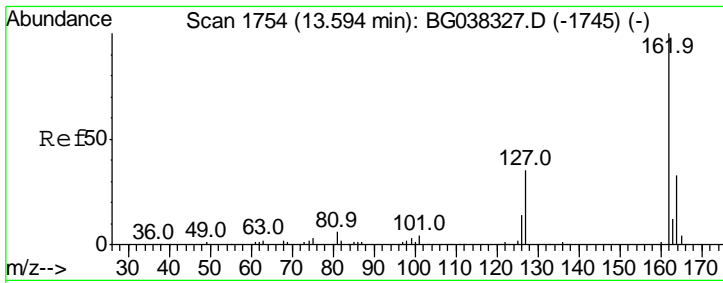

#47
 2-Chloronaphthalene
 Concen: 39.940 ng
 RT: 13.59 min Scan# 1753
 Delta R.T. -0.01 min
 Lab File: BG038470.D
 Acq: 11 Dec 2018 13:59

Instrument :
 BNA_G
 ClientSampleId :
 SSTDCCC040EC

Tgt Ion	Resp	Lower	Upper
162	100		
127	39.6	30.5	45.7
164	34.1	26.4	39.6

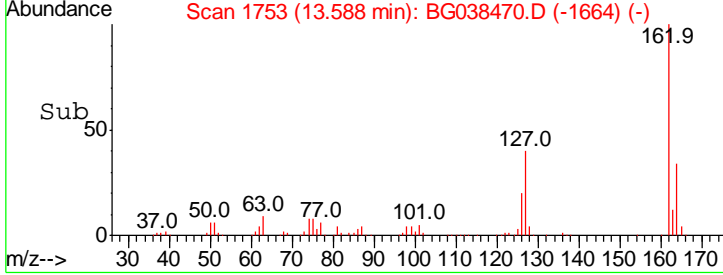
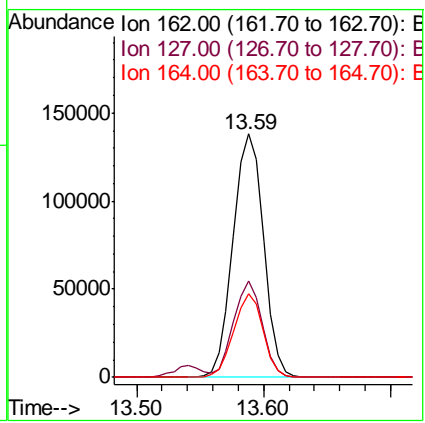
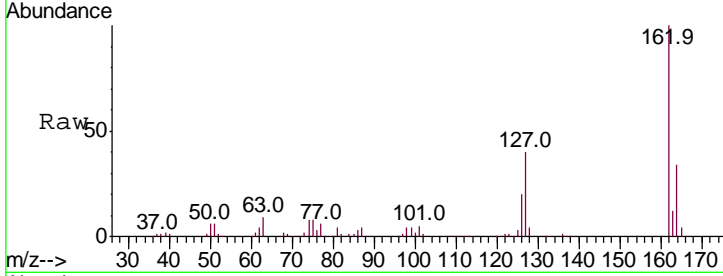

#48
 2-Nitroaniline
 Concen: 41.497 ng
 RT: 13.80 min Scan# 1789
 Delta R.T. -0.01 min
 Lab File: BG038470.D
 Acq: 11 Dec 2018 13:59

Tgt Ion	Resp	Lower	Upper
65	100		
92	64.9	53.2	79.8
138	99.8	79.3	118.9

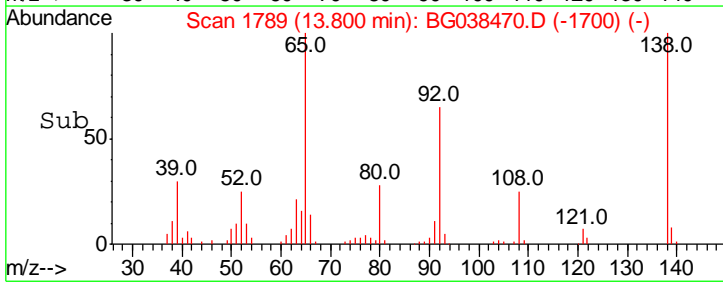
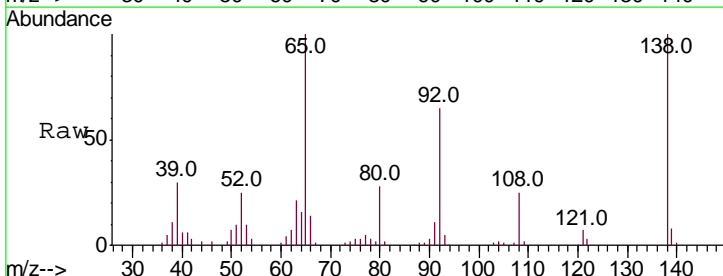
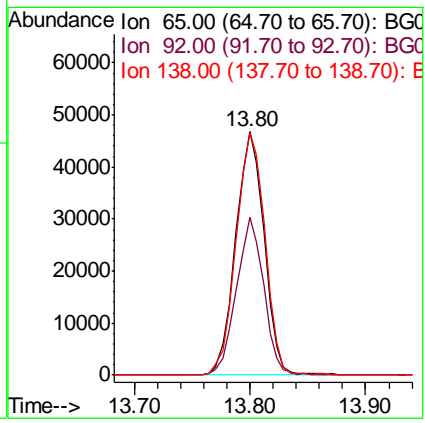
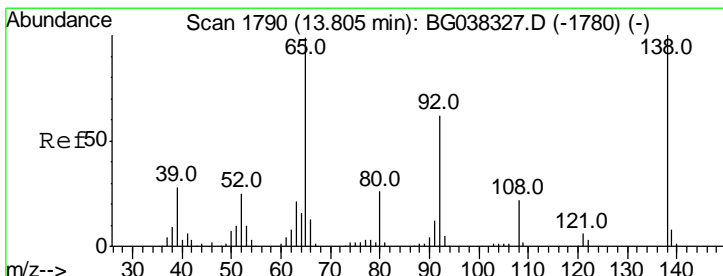

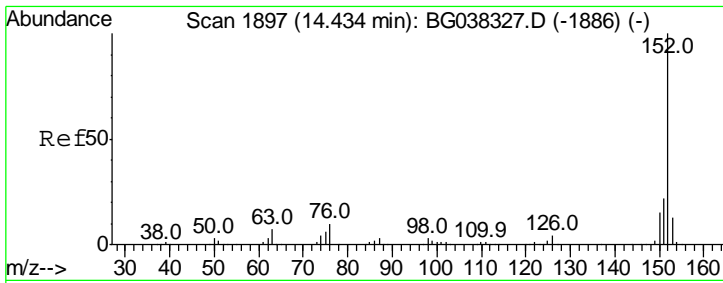

#49
 Acenaphthylene
 Concen: 39.426 ng
 RT: 14.43 min Scan# 1897
 Delta R.T. -0.00 min
 Lab File: BG038470.D
 Acq: 11 Dec 2018 13:59

Instrument :
 BNA_G
 ClientSampleId :
 SSTDCCC040EC

Tgt Ion:152 Resp: 340634

Ion	Ratio	Lower	Upper
152	100		
151	21.9	17.1	25.7
153	13.3	11.1	16.7

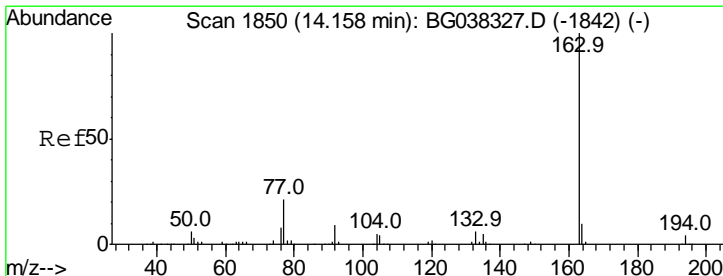
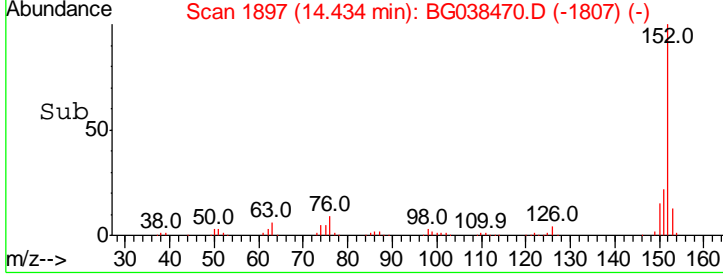
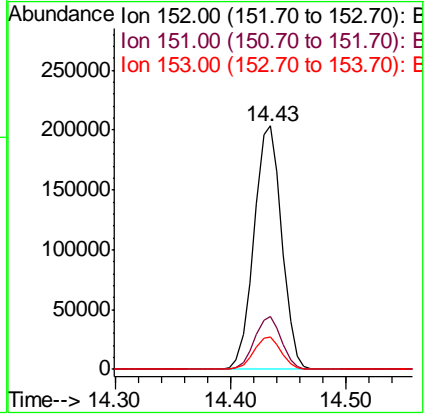
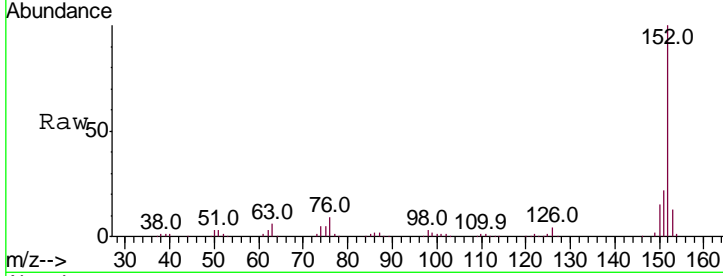

#50
 Dimethylphthalate
 Concen: 41.004 ng
 RT: 14.16 min Scan# 1850
 Delta R.T. -0.00 min
 Lab File: BG038470.D
 Acq: 11 Dec 2018 13:59

Tgt Ion:163 Resp: 295796

Ion	Ratio	Lower	Upper
163	100		
194	4.7	3.5	5.3
164	10.4	8.5	12.7

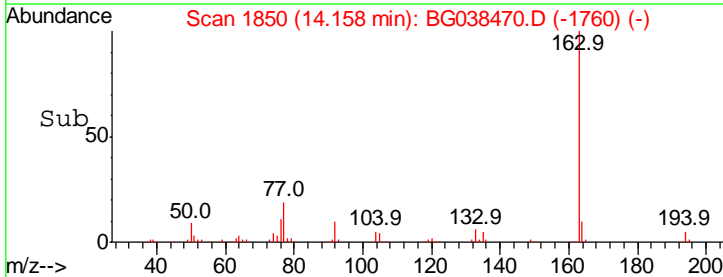
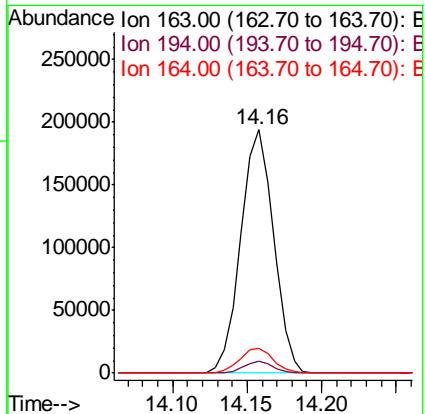
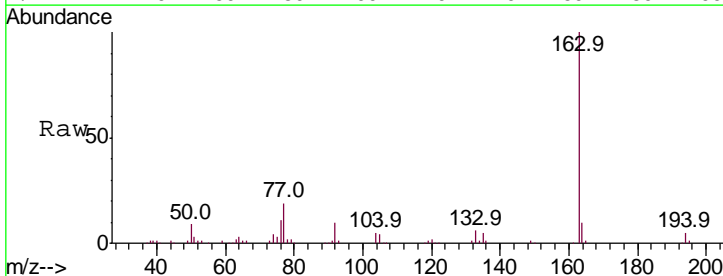

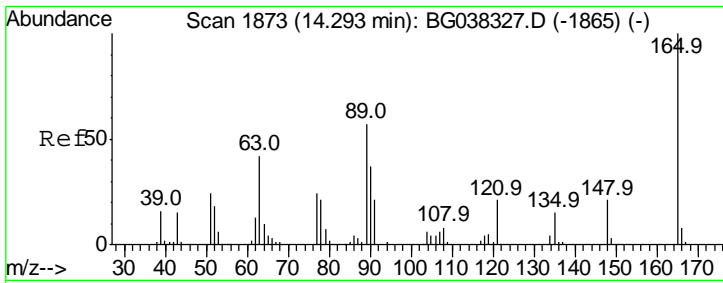

#51
 2,6-Dinitrotoluene
 Concen: 40.621 ng
 RT: 14.29 min Scan# 1872
 Delta R.T. -0.01 min
 Lab File: BG038470.D
 Acq: 11 Dec 2018 13:59

Instrument :
 BNA_G
 ClientSampleId :
 SSTDCCC040EC

Tgt Ion	Resp	Lower	Upper
165	100		
63	61.7	43.4	65.2
89	60.2	45.8	68.6

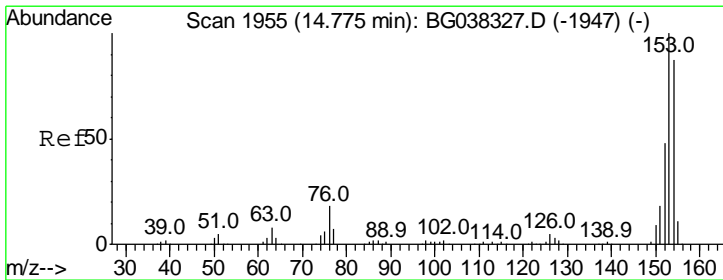
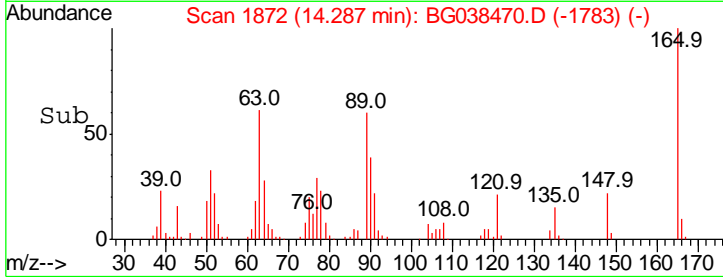
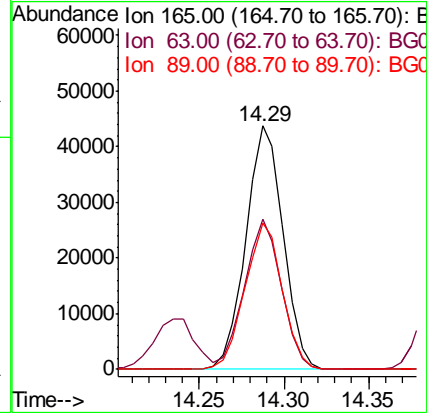
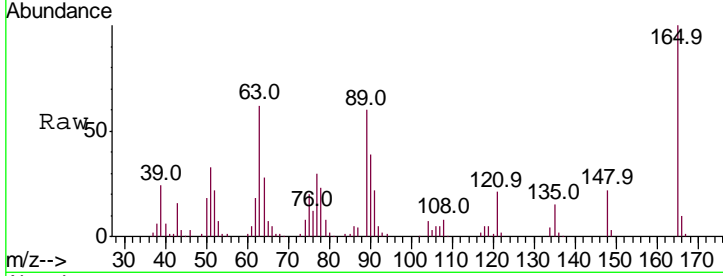

#52
 Acenaphthene
 Concen: 39.048 ng
 RT: 14.77 min Scan# 1954
 Delta R.T. -0.01 min
 Lab File: BG038470.D
 Acq: 11 Dec 2018 13:59

Tgt Ion	Resp	Lower	Upper
154	100		
153	115.4	93.4	140.0
152	57.1	44.7	67.1

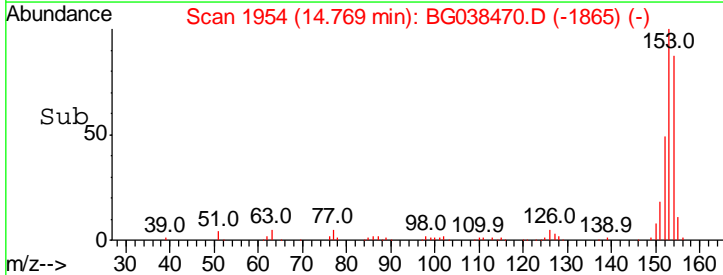
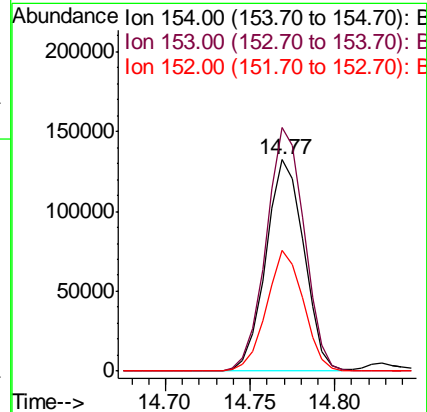
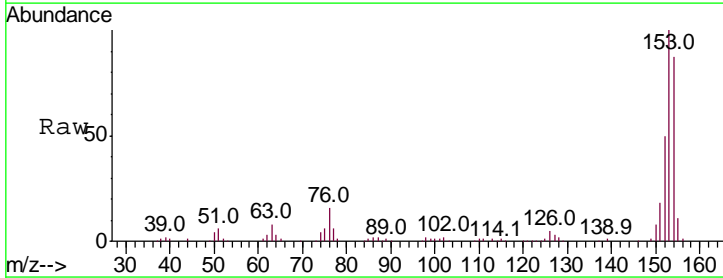

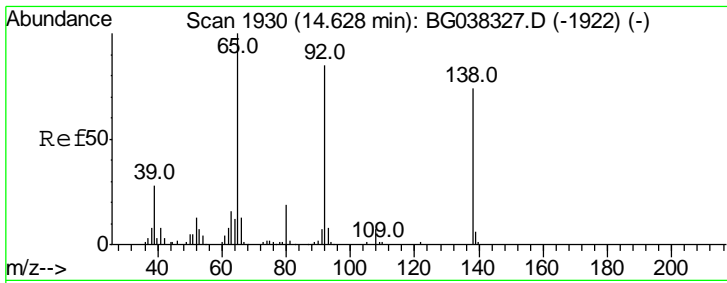

#53
 3-Nitroaniline
 Concen: 39.517 ng
 RT: 14.62 min Scan# 1929
 Delta R.T. -0.01 min
 Lab File: BG038470.D
 Acq: 11 Dec 2018 13:59

Instrument :
 BNA_G
 ClientSampleID :
 SSTDCCC040EC

Tgt Ion	Resp	Lower	Upper
138	100		
108	10.2	11.0	16.6#
92	121.6	95.2	142.8

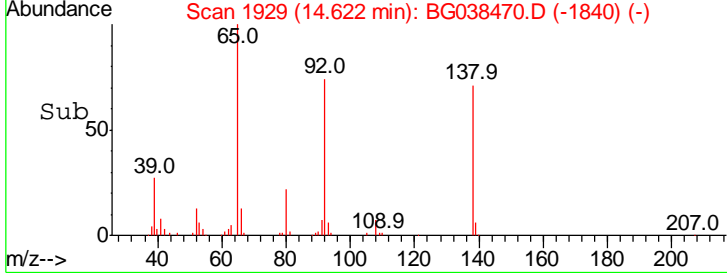
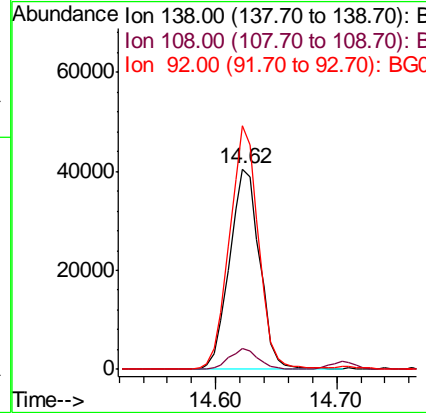
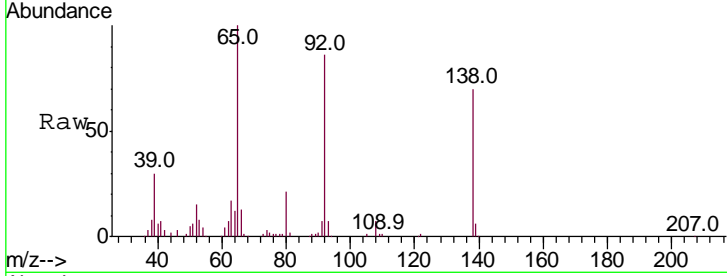

#54
 2,4-Dinitrophenol
 Concen: 14.674 ng
 RT: 14.83 min Scan# 1964
 Delta R.T. -0.00 min
 Lab File: BG038470.D
 Acq: 11 Dec 2018 13:59

Tgt Ion	Resp	Lower	Upper
184	100		
63	55.7	42.6	63.8
154	66.4	41.8	62.6#

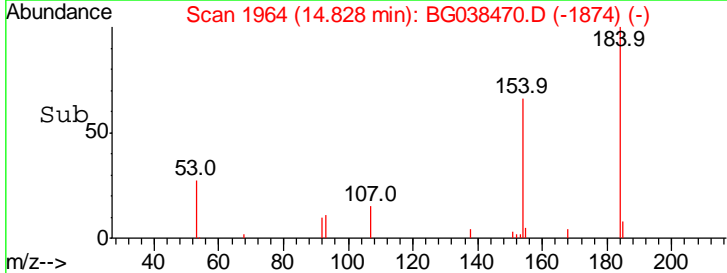
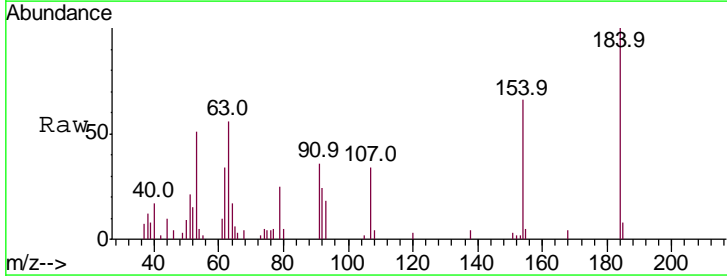
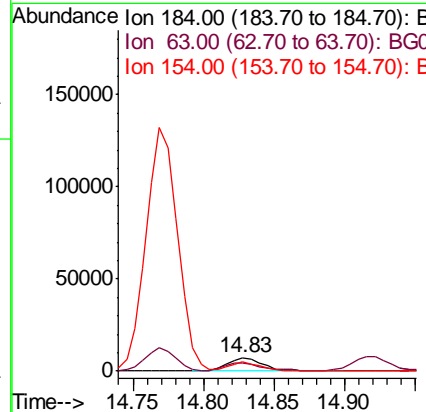
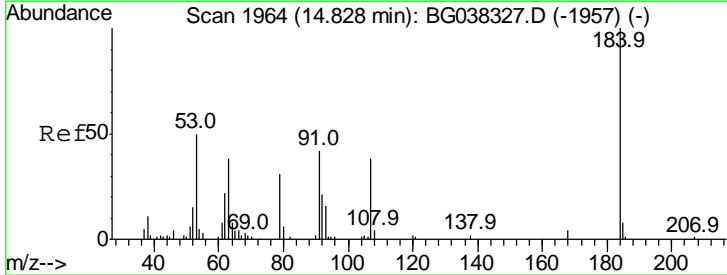

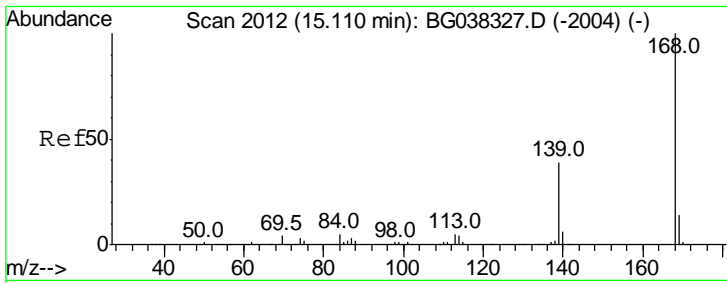

#55
 Dibenzofuran
 Concen: 40.243 ng
 RT: 15.10 min Scan# 2011
 Delta R.T. -0.01 min
 Lab File: BG038470.D
 Acq: 11 Dec 2018 13:59

Instrument :
 BNA_G
 ClientSampleId :
 SSTDCCC040EC

Tgt Ion	Resp	Lower	Upper
168	100		
139	40.0	29.4	44.0
169	13.5	11.0	16.6

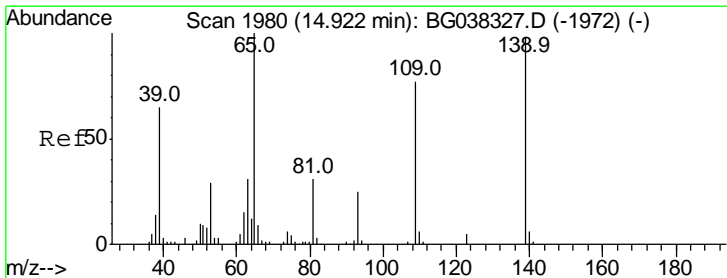
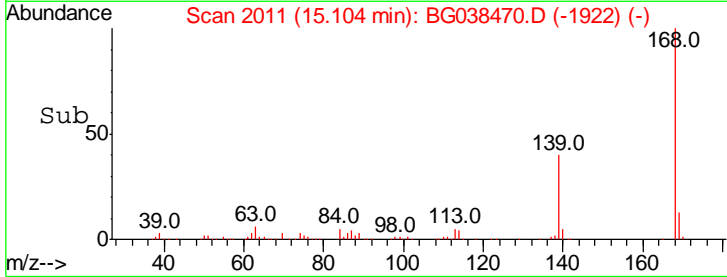
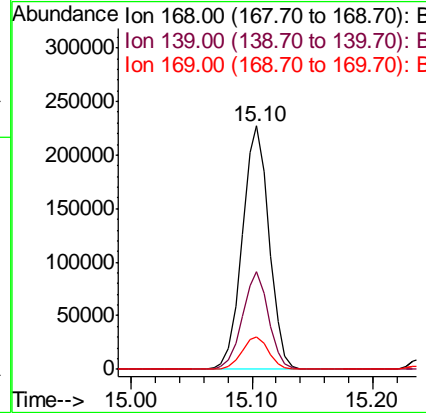
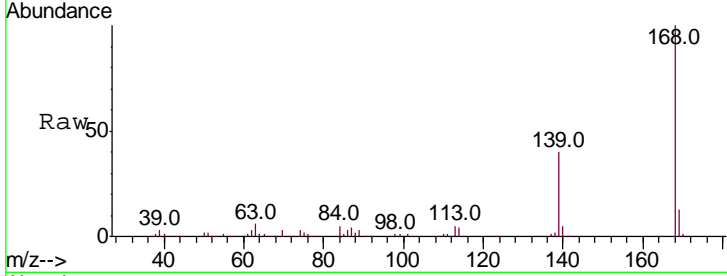

#56
 4-Nitrophenol
 Concen: 31.647 ng
 RT: 14.92 min Scan# 1979
 Delta R.T. -0.01 min
 Lab File: BG038470.D
 Acq: 11 Dec 2018 13:59

Tgt Ion	Resp	Lower	Upper
139	100		
109	89.8	49.5	89.5#
65	111.1	76.8	116.8

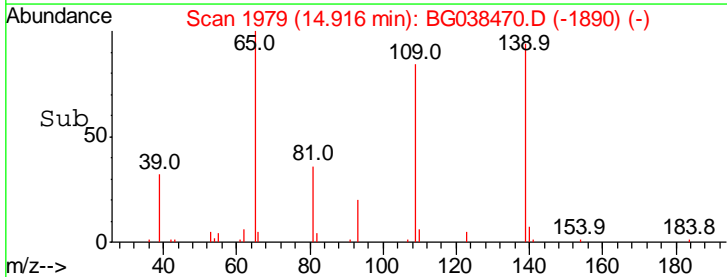
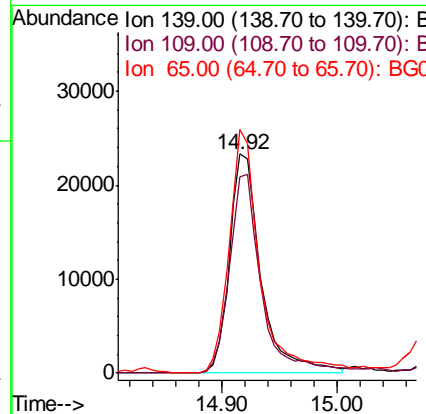
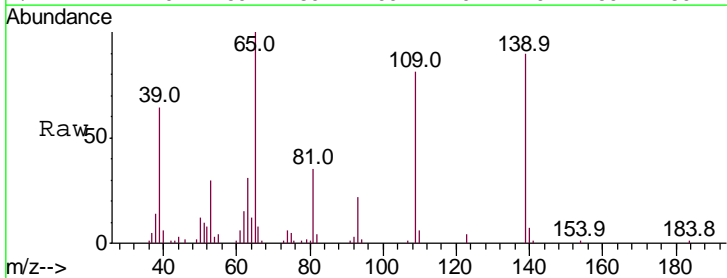

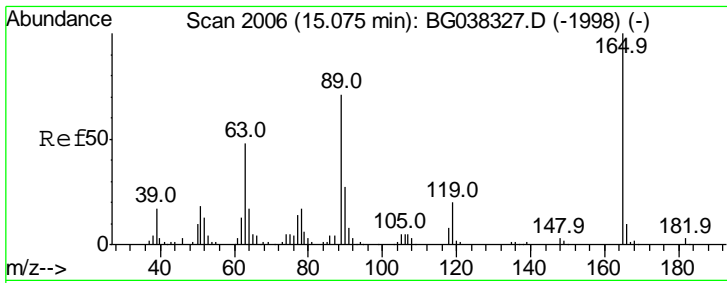

#57
 2,4-Dinitrotoluene
 Concen: 41.295 ng
 RT: 15.07 min Scan# 2006
 Delta R.T. -0.00 min
 Lab File: BG038470.D
 Acq: 11 Dec 2018 13:59

Instrument :
 BNA_G
 ClientSampleId :
 SSTDCCC040EC

Tgt Ion	Resp	Lower	Upper
165	100		
63	45.9	33.4	50.0
89	71.6	57.2	85.8
182	2.9	2.6	4.0

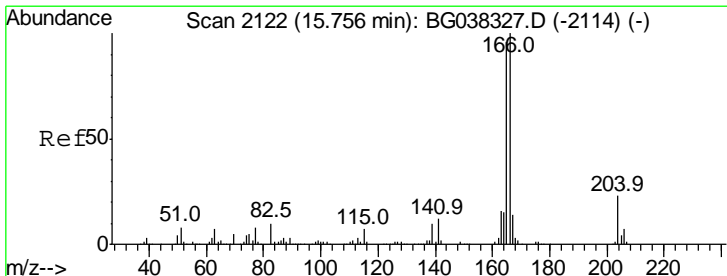
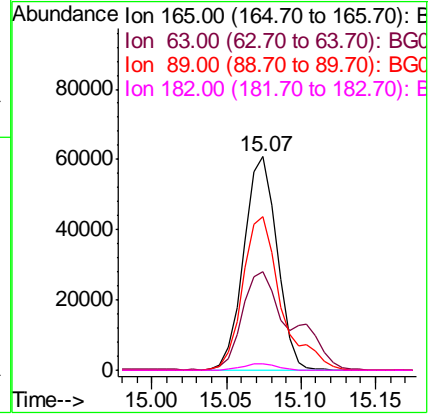
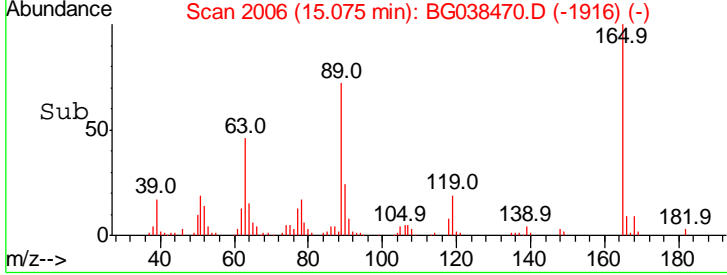
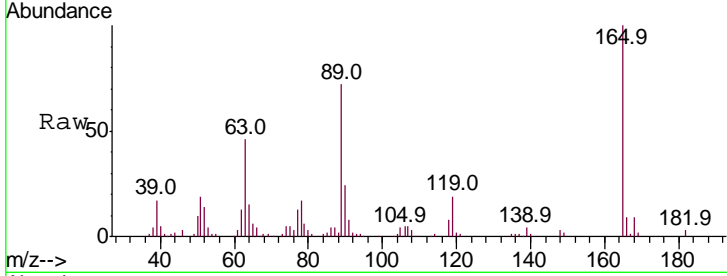

#58
 Fluorene
 Concen: 41.198 ng
 RT: 15.75 min Scan# 2121
 Delta R.T. -0.01 min
 Lab File: BG038470.D
 Acq: 11 Dec 2018 13:59

Tgt Ion	Resp	Lower	Upper
166	100		
165	100.4	79.0	118.6
167	13.4	11.3	16.9

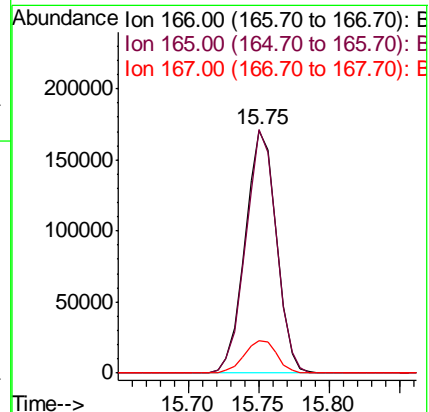
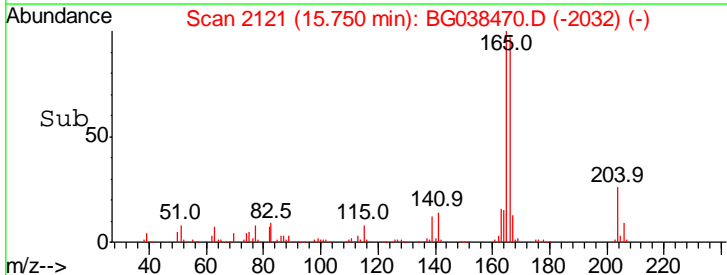
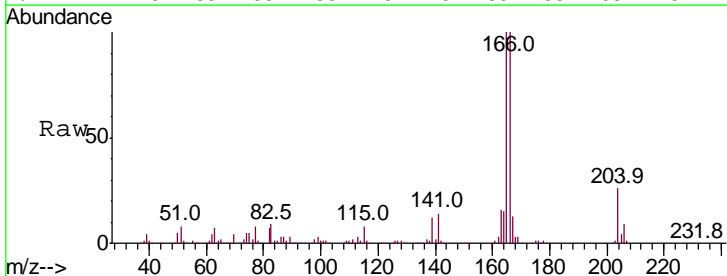

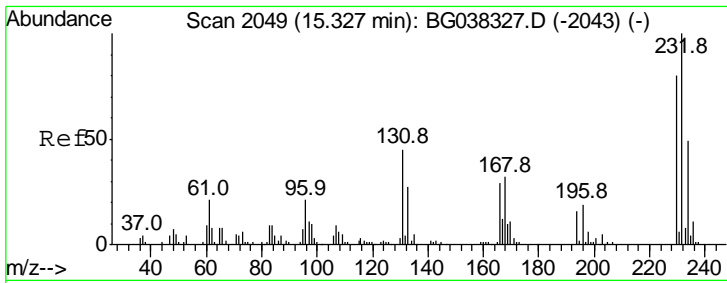

#59
 2,3,4,6-Tetrachlorophenol
 Concen: 41.884 ng
 RT: 15.33 min Scan# 2049
 Delta R.T. -0.00 min
 Lab File: BG038470.D
 Acq: 11 Dec 2018 13:59

Instrument :
 BNA_G
 ClientSampleId :
 SSTDCCC040EC

Tgt Ion	Resp	Lower	Upper
232	100		
131	42.2	33.7	50.5
130	2.4	2.1	3.1
166	27.8	24.6	36.8

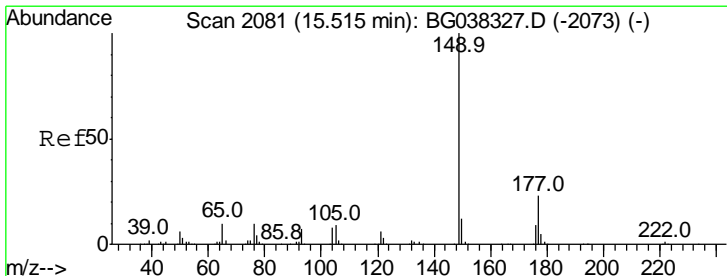
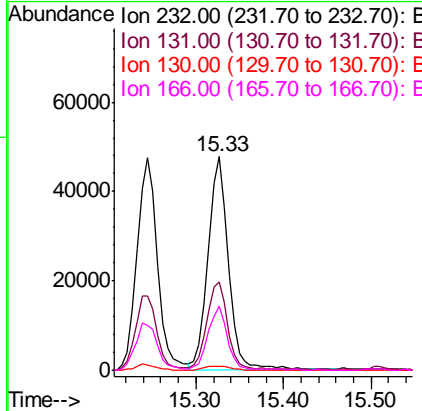
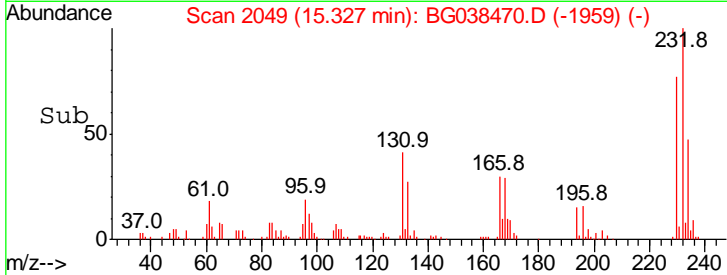
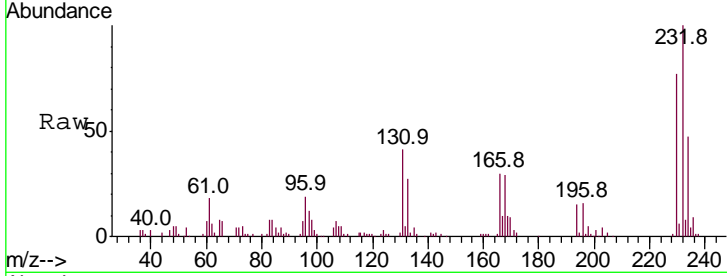

#60
 Diethylphthalate
 Concen: 39.716 ng
 RT: 15.51 min Scan# 2080
 Delta R.T. -0.01 min
 Lab File: BG038470.D
 Acq: 11 Dec 2018 13:59

Tgt Ion	Resp	Lower	Upper
149	100		
177	22.6	18.3	27.5
150	12.5	10.0	15.0

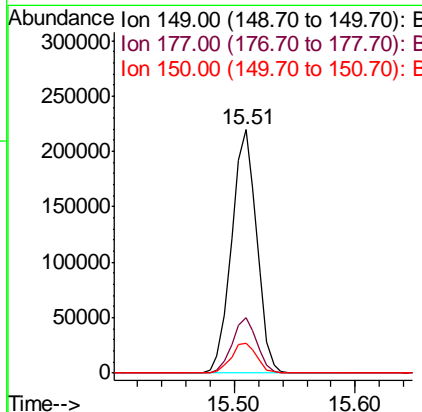
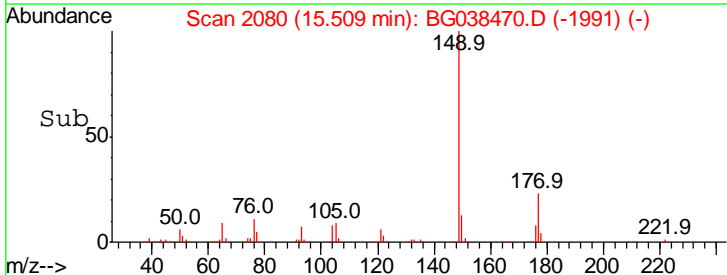
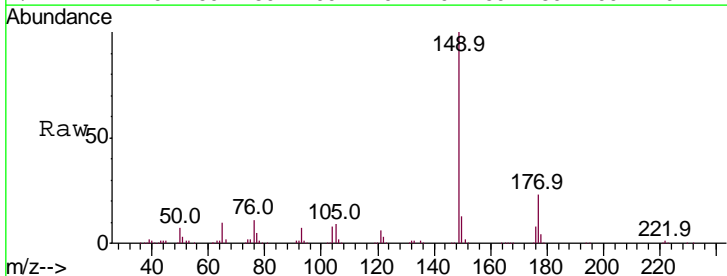

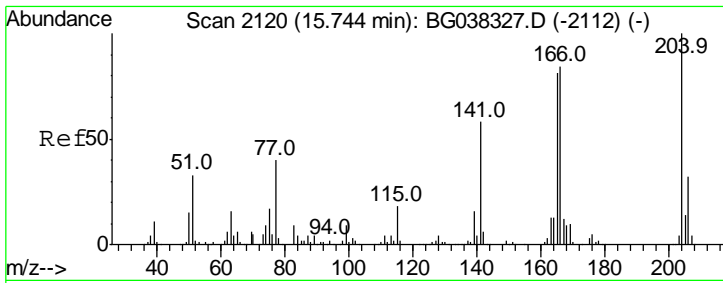

#61
 4-Chlorophenyl-phenylether
 Concen: 42.200 ng
 RT: 15.74 min Scan# 2119
 Delta R.T. -0.01 min
 Lab File: BG038470.D
 Acq: 11 Dec 2018 13:59

Instrument :
 BNA_G
 ClientSampleId :
 SSTDCCC040EC

Tgt Ion	Resp	Lower	Upper
204	162613		
204	100		
206	32.8	26.6	39.8
141	55.9	45.4	68.2

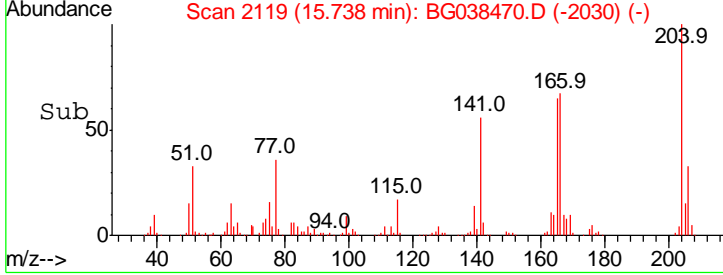
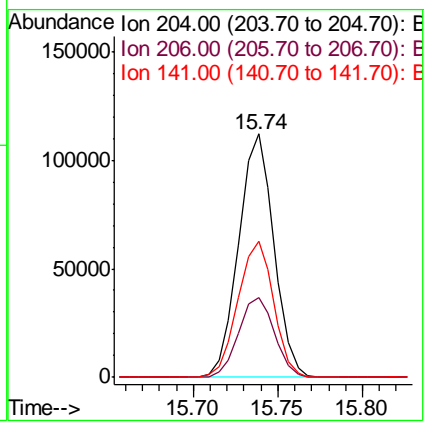
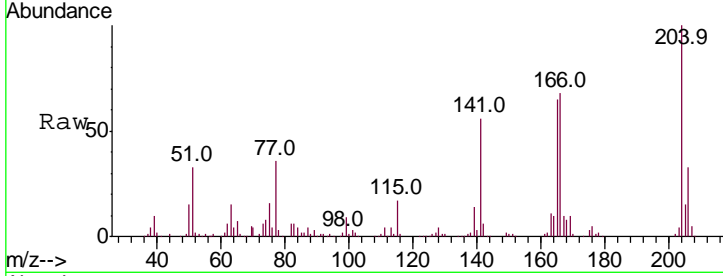

#62
 4-Nitroaniline
 Concen: 40.904 ng
 RT: 15.79 min Scan# 2127
 Delta R.T. -0.01 min
 Lab File: BG038470.D
 Acq: 11 Dec 2018 13:59

Tgt Ion	Resp	Lower	Upper
138	71400		
138	100		
92	53.8	36.4	76.4
108	104.9	60.1	100.1#

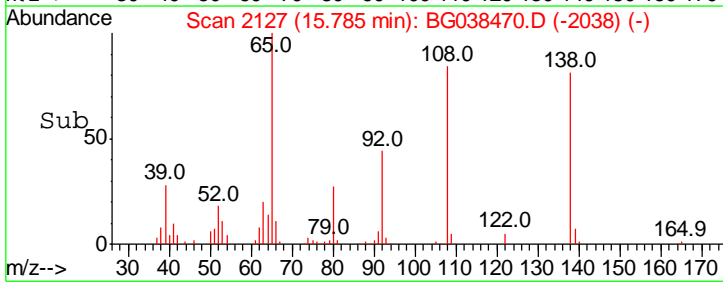
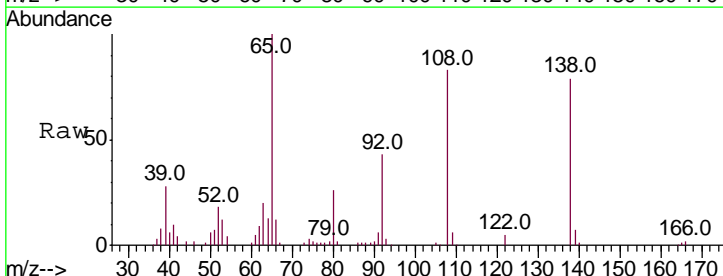
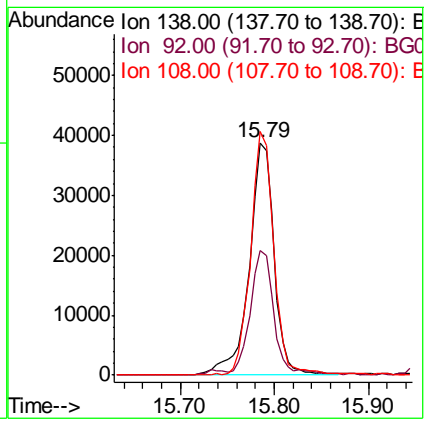
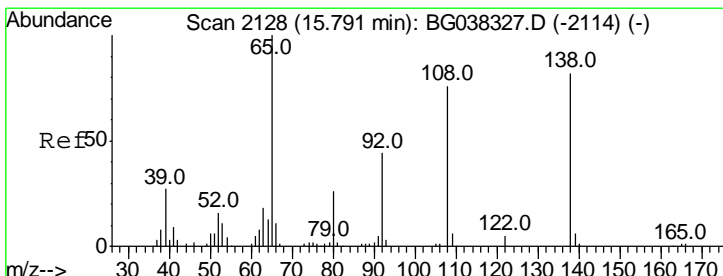

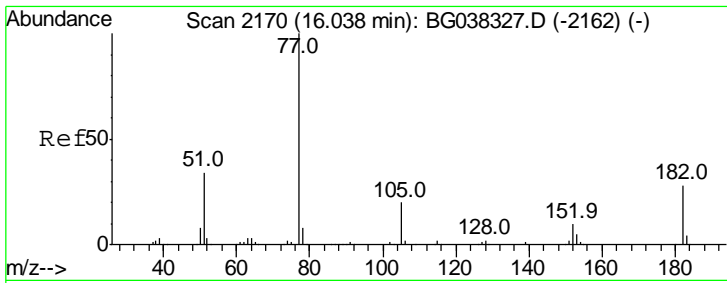

#63
 Azobenzene
 Concen: 38.888 ng
 RT: 16.03 min Scan# 2169
 Delta R.T. -0.01 min
 Lab File: BG038470.D
 Acq: 11 Dec 2018 13:59

Instrument :
 BNA_G
 ClientSampleId :
 SSTDCCC040EC

Tgt Ion	Resp	Lower	Upper
77	100		
182	28.6	8.0	48.0
105	19.3	1.3	41.3
51	37.4	10.7	50.7

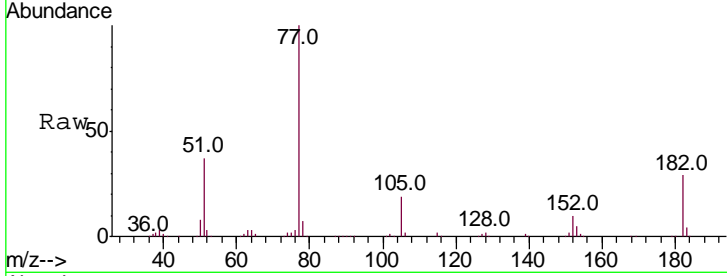

Abundance Ion 77.00 (76.70 to 77.70): BGC
 Ion 182.00 (181.70 to 182.70): BGC
 Ion 105.00 (104.70 to 105.70): BGC
 Ion 51.00 (50.70 to 51.70): BGC

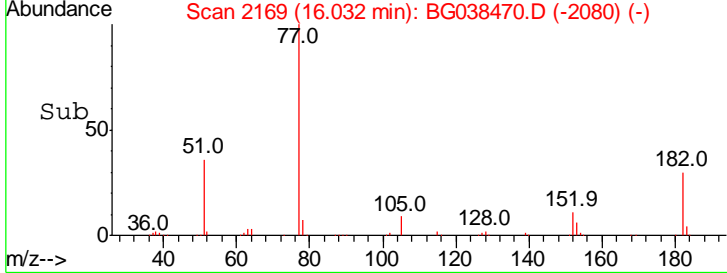
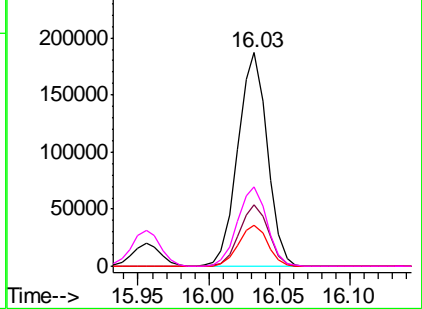

#64
 Phenanthrene-d10
 Concen: 20.000 ng
 RT: 17.45 min Scan# 2411
 Delta R.T. -0.01 min
 Lab File: BG038470.D
 Acq: 11 Dec 2018 13:59

Tgt Ion	Resp	Lower	Upper
188	100		
94	6.6	7.2	10.8#
80	8.0	7.7	11.5

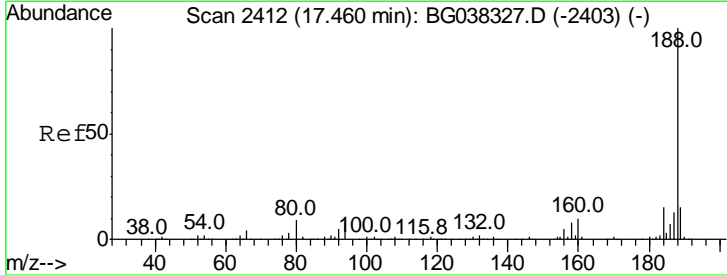

Abundance Ion 188.00 (187.70 to 188.70): BGC
 Ion 94.00 (93.70 to 94.70): BGC
 Ion 80.00 (79.70 to 80.70): BGC

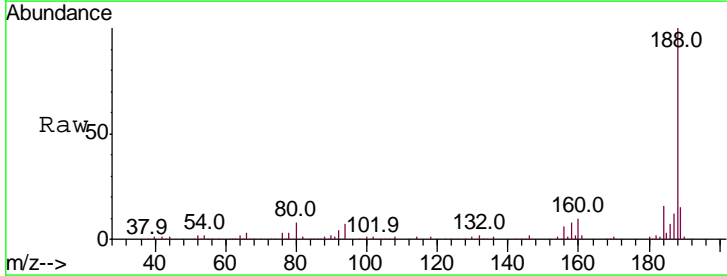
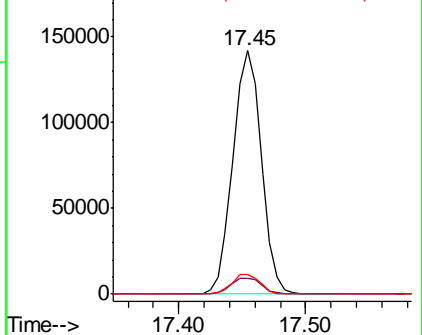

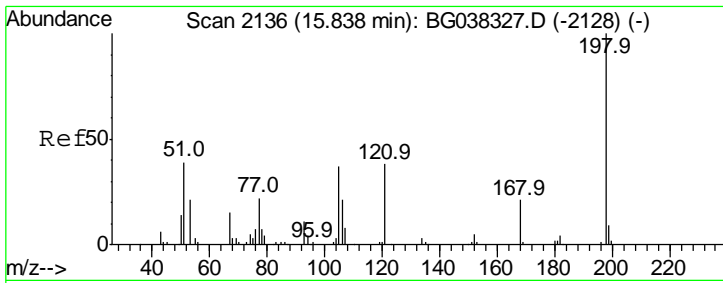

#65
 4,6-Dinitro-2-methylphenol
 Concen: 28.948 ng
 RT: 15.83 min Scan# 2135
 Delta R.T. -0.01 min
 Lab File: BG038470.D
 Acq: 11 Dec 2018 13:59

Instrument :
 BNA_G
 ClientSampleID :
 SSTDCCC040EC

Tgt Ion	Resp	Lower	Upper
198	41747		
198	100		
51	50.7	22.7	62.7
105	39.4	19.7	59.7

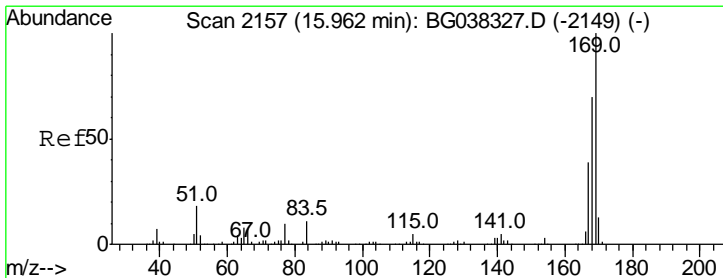
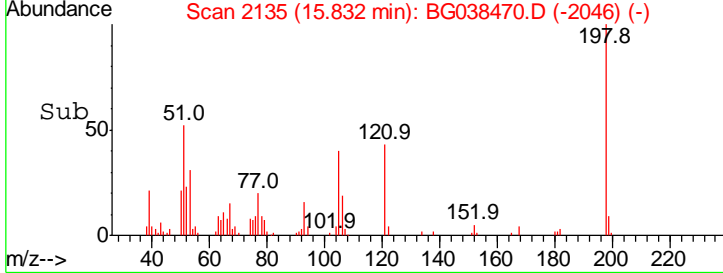
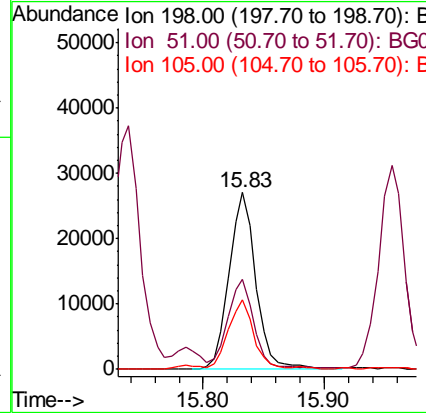
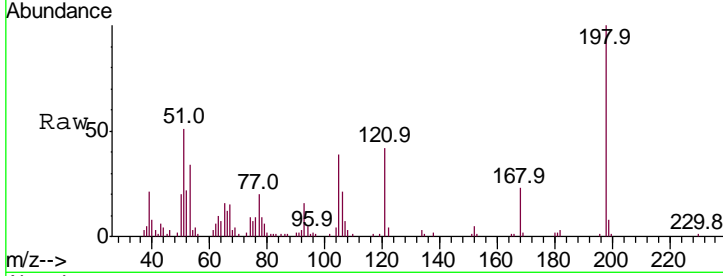

#66
 n-Nitrosodiphenylamine
 Concen: 42.046 ng
 RT: 15.96 min Scan# 2156
 Delta R.T. -0.01 min
 Lab File: BG038470.D
 Acq: 11 Dec 2018 13:59

Tgt Ion	Resp	Lower	Upper
169	260238		
169	100		
168	70.9	55.7	83.5
167	39.6	31.3	46.9

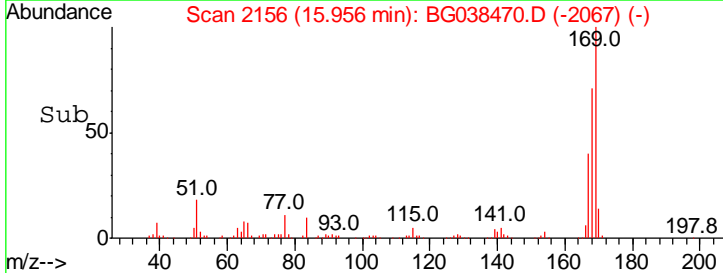
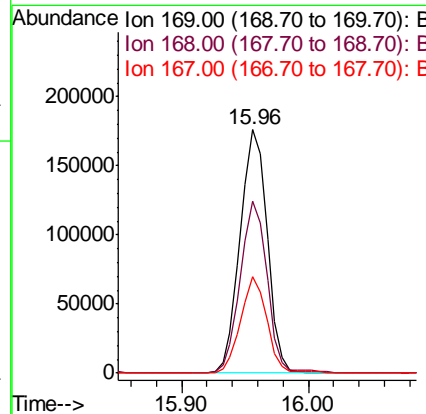
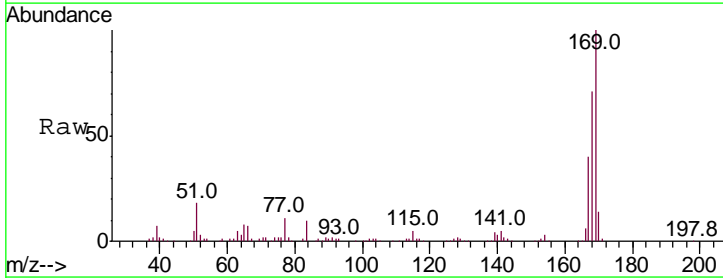

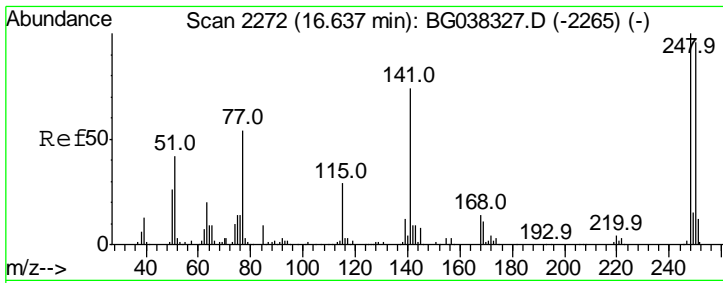

#67
 4-Bromophenyl-phenylether
 Concen: 44.645 ng
 RT: 16.64 min Scan# 2272
 Delta R.T. -0.00 min
 Lab File: BG038470.D
 Acq: 11 Dec 2018 13:59

Instrument :
 BNA_G
 ClientSampleId :
 SSTDCCC040EC

Tgt Ion	Resp	Lower	Upper
248	106114		
248	100		
250	99.2	77.0	115.6
141	70.7	55.5	83.3

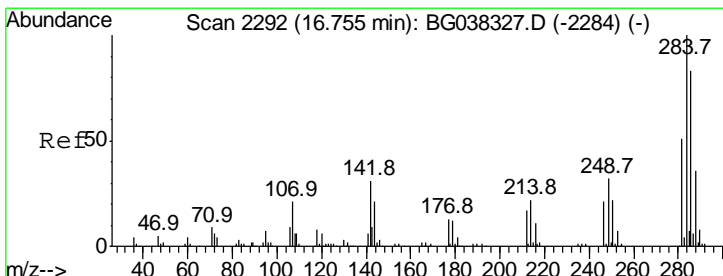
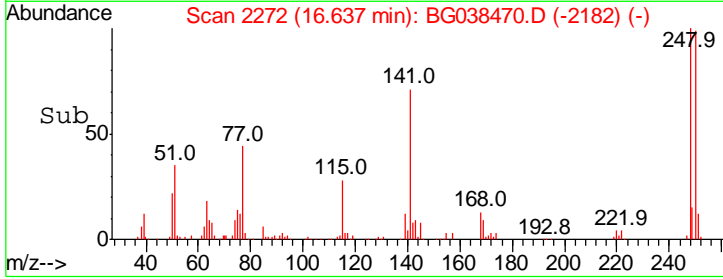
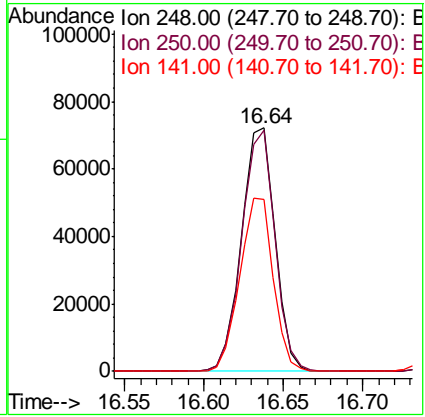
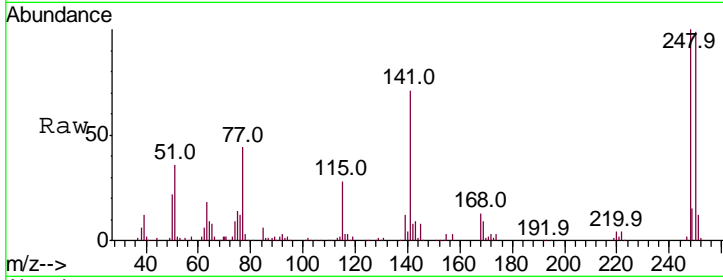

#68
 Hexachlorobenzene
 Concen: 44.963 ng
 RT: 16.75 min Scan# 2291
 Delta R.T. -0.01 min
 Lab File: BG038470.D
 Acq: 11 Dec 2018 13:59

Tgt Ion	Resp	Lower	Upper
284	110233		
284	100		
142	33.3	28.1	42.1
249	34.4	29.8	44.8

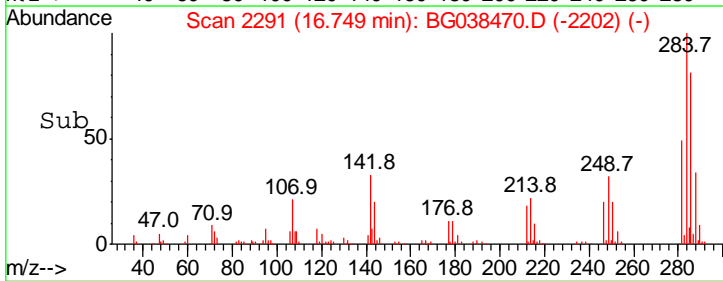
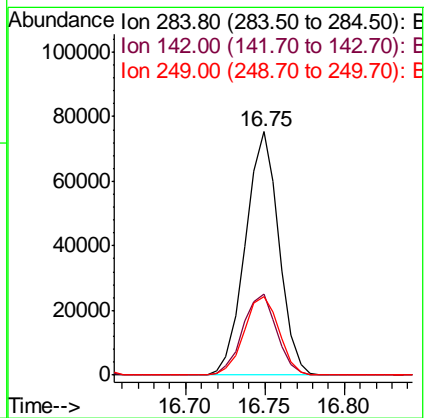
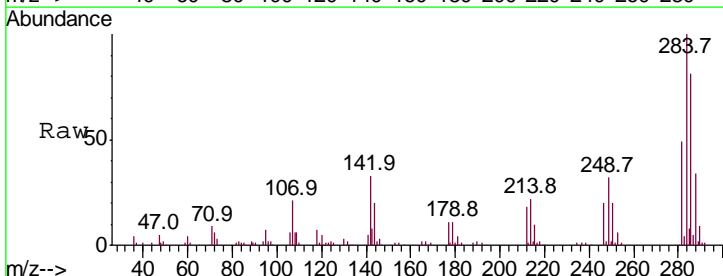

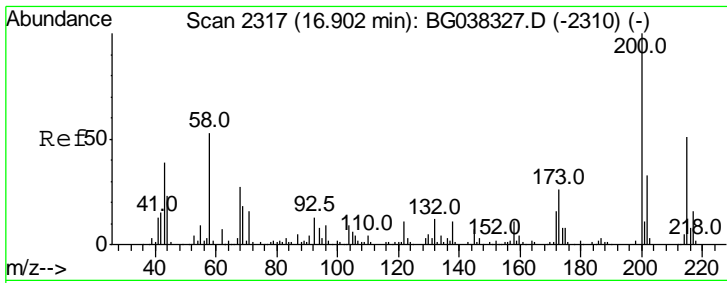

#69
 Atrazine
 Concen: 41.458 ng
 RT: 16.90 min Scan# 2316
 Delta R.T. -0.01 min
 Lab File: BG038470.D
 Acq: 11 Dec 2018 13:59

Instrument :
 BNA_G
 ClientSampled :
 SSTDCCC040EC

Tgt Ion	Resp	Lower	Upper
200	100		
173	25.1	6.1	46.1
215	50.4	30.8	70.8

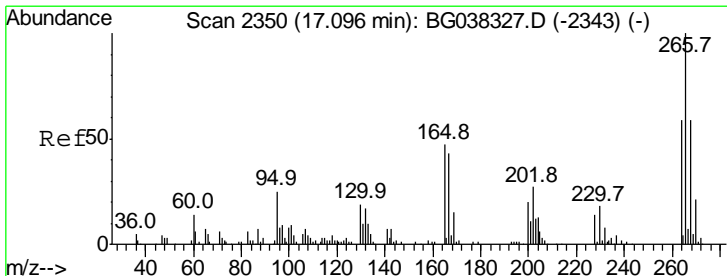
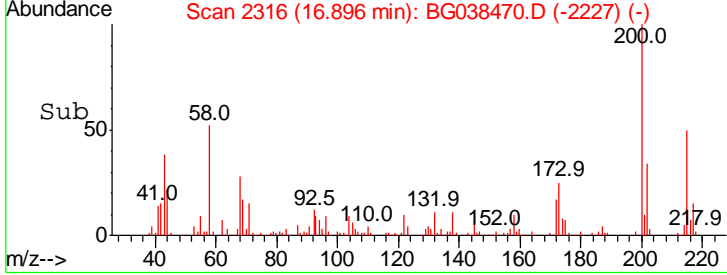
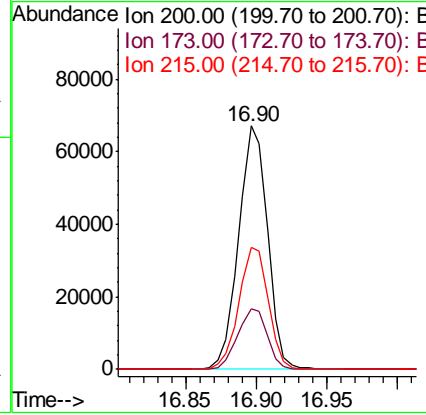
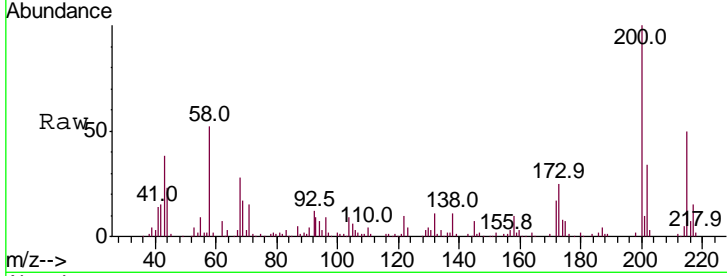

#70
 Pentachlorophenol
 Concen: 32.986 ng
 RT: 17.10 min Scan# 2350
 Delta R.T. -0.00 min
 Lab File: BG038470.D
 Acq: 11 Dec 2018 13:59

Tgt Ion	Resp	Lower	Upper
266	100		
268	66.8	55.0	82.6
264	71.3	58.9	88.3

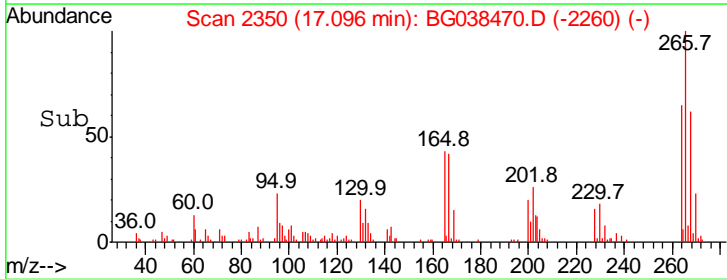
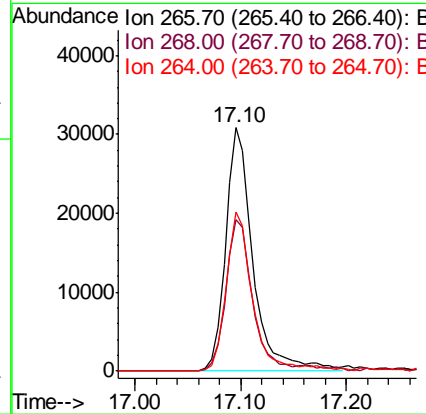
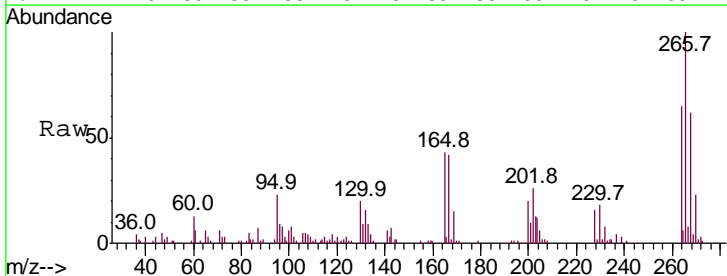

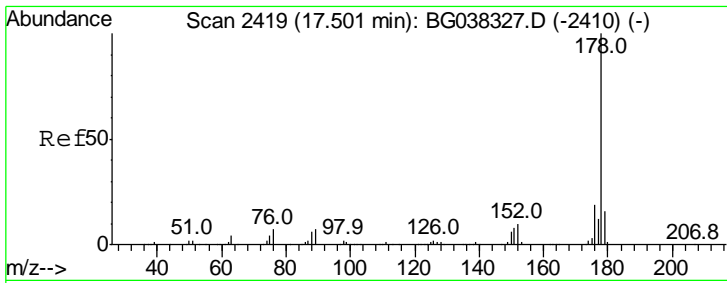

#71
 Phenanthrene
 Concen: 40.769 ng
 RT: 17.50 min Scan# 2418
 Delta R.T. -0.01 min
 Lab File: BG038470.D
 Acq: 11 Dec 2018 13:59

Instrument :
 BNA_G
 ClientSampled :
 SSTDCCC040EC

Tgt Ion	Resp	Lower	Upper
178	100		
176	19.8	16.1	24.1
179	16.3	13.0	19.4

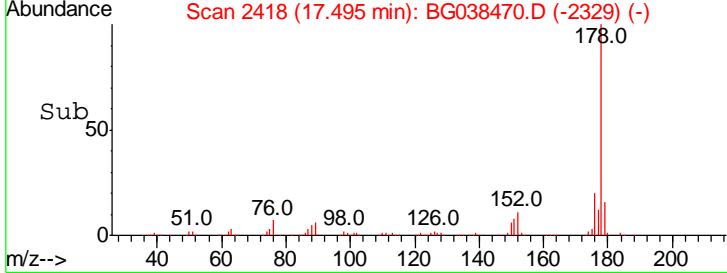
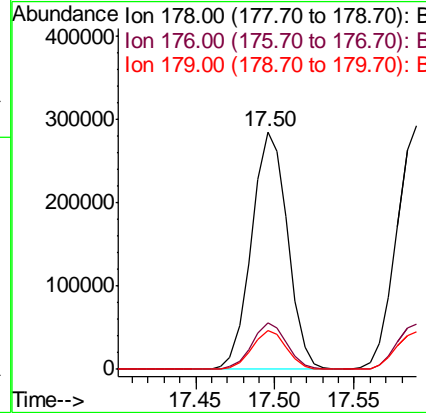
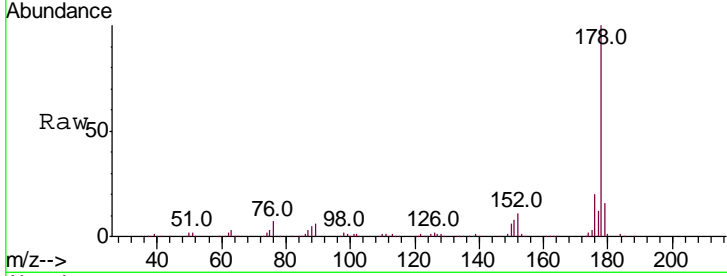

#72
 Anthracene
 Concen: 42.239 ng
 RT: 17.59 min Scan# 2434
 Delta R.T. -0.00 min
 Lab File: BG038470.D
 Acq: 11 Dec 2018 13:59

Tgt Ion	Resp	Lower	Upper
178	100		
176	18.4	15.0	22.4
179	15.6	12.8	19.2

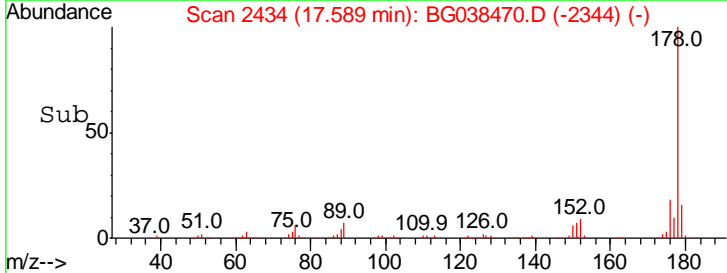
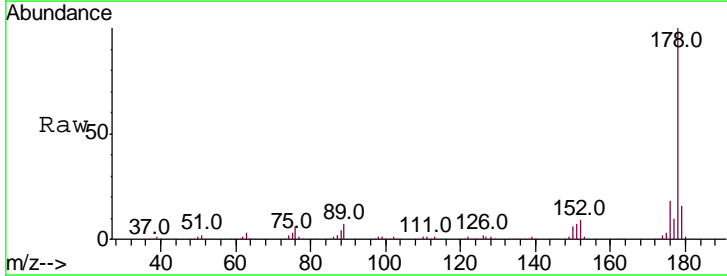
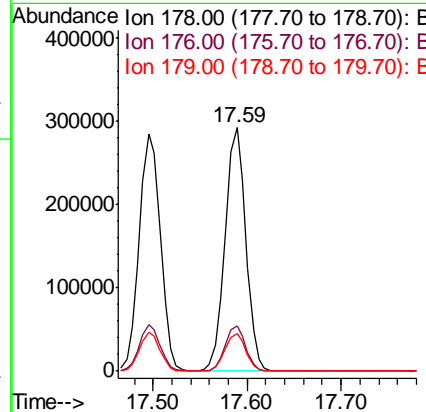
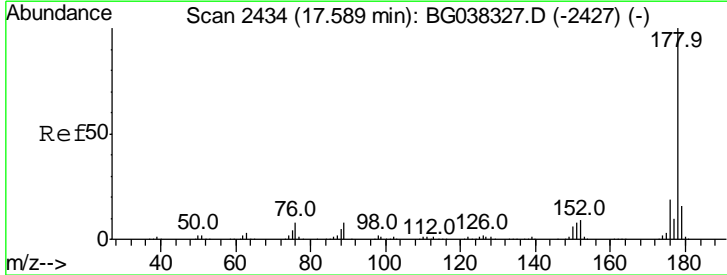

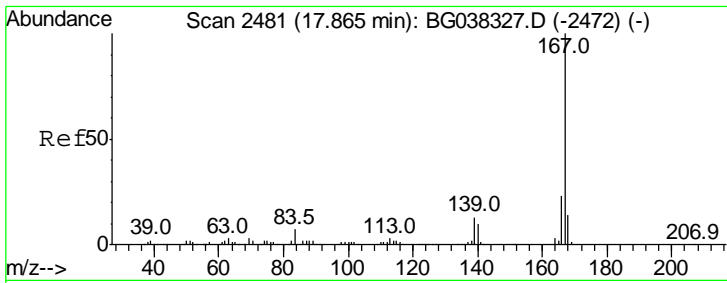

#73
 Carbazole
 Concen: 41.934 ng
 RT: 17.86 min Scan# 2480
 Delta R.T. -0.01 min
 Lab File: BG038470.D
 Acq: 11 Dec 2018 13:59

Instrument : BNA_G
 ClientSampled : SSTDCCC040EC

Tgt Ion	Resp	Lower	Upper
167	100		
166	21.8	18.3	27.5
139	13.1	10.5	15.7

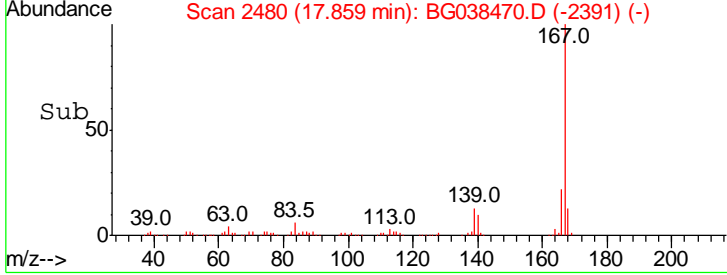
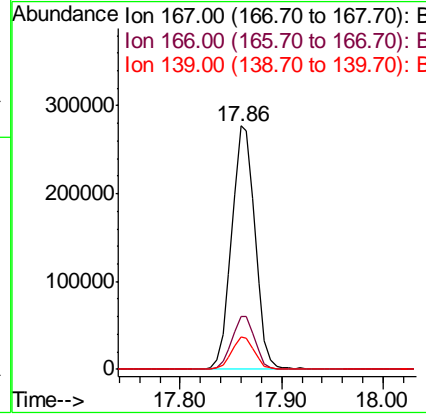
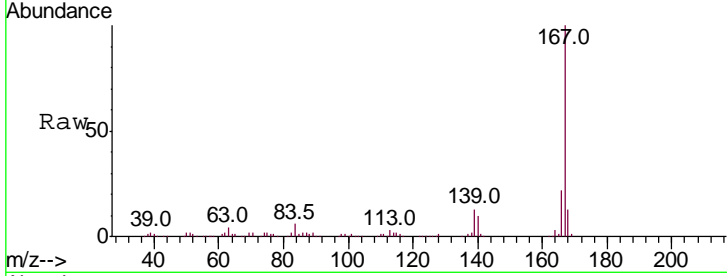

#74
 Di-n-butylphthalate
 Concen: 40.779 ng
 RT: 18.39 min Scan# 2571
 Delta R.T. -0.00 min
 Lab File: BG038470.D
 Acq: 11 Dec 2018 13:59

Tgt Ion	Resp	Lower	Upper
149	100		
150	9.8	8.2	12.2
104	5.8	4.0	6.0

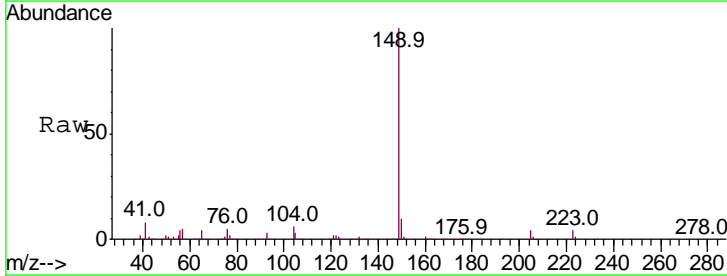
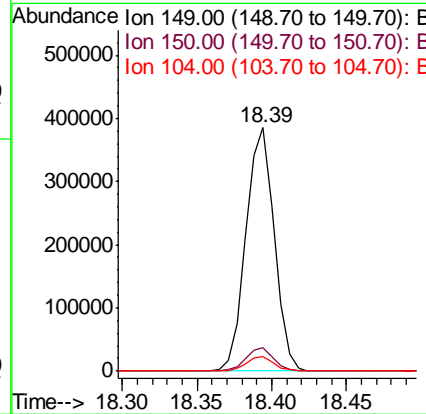
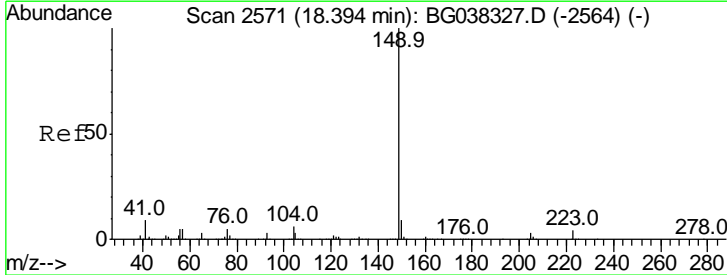

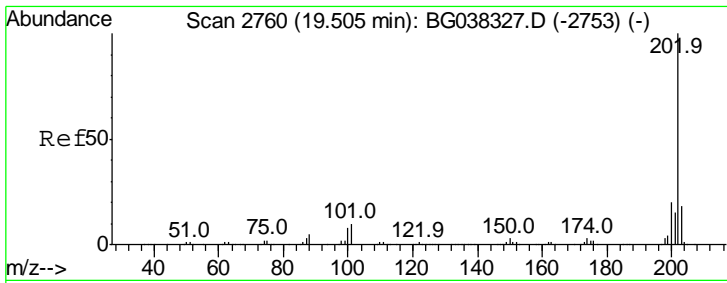

#75
 Fluoranthene
 Concen: 48.816 ng
 RT: 19.50 min Scan# 2760
 Delta R.T. -0.00 min
 Lab File: BG038470.D
 Acq: 11 Dec 2018 13:59

Instrument :
 BNA_G
 ClientSampleId :
 SSTDCCC040EC

Tgt Ion	Resp	Lower	Upper
202	100		
101	9.5	0.0	30.7
203	18.2	0.0	38.5

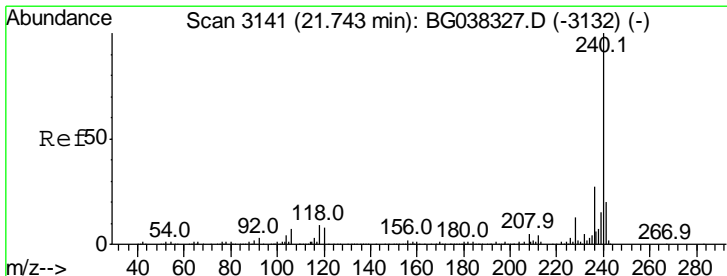
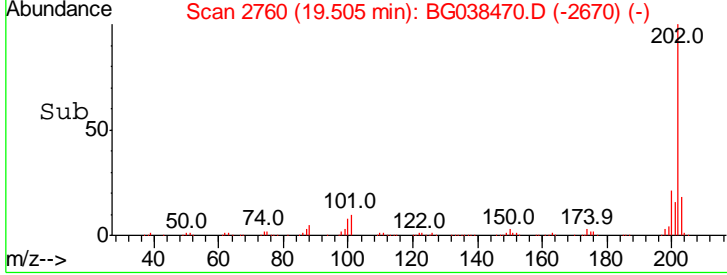
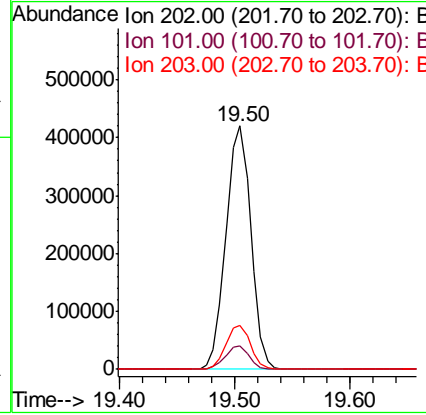
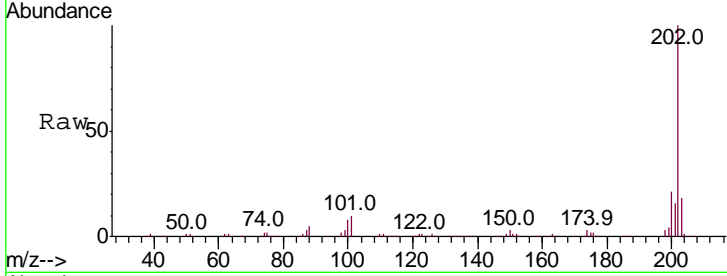

#76
 Chrysene-d12
 Concen: 20.000 ng
 RT: 21.74 min Scan# 3140
 Delta R.T. -0.01 min
 Lab File: BG038470.D
 Acq: 11 Dec 2018 13:59

Tgt Ion	Resp	Lower	Upper
240	100		
120	7.8	8.1	12.1#
236	26.9	21.4	32.0

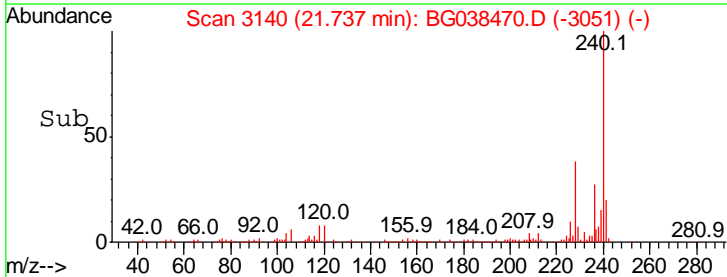
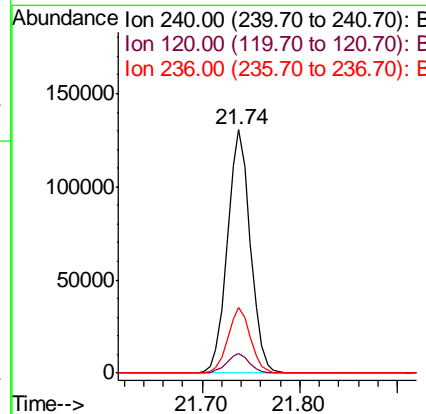
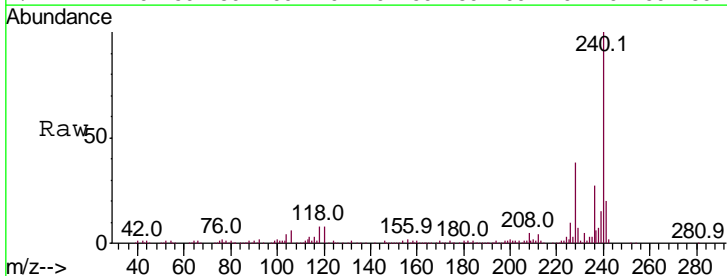

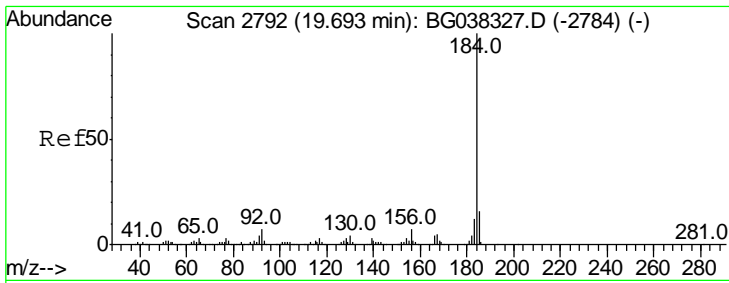

#77
Benzidine
Concen: 33.054 ng
RT: 19.69 min Scan# 2791
Delta R.T. -0.01 min
Lab File: BG038470.D
Acq: 11 Dec 2018 13:59

Instrument :
BNA_G
ClientSampleId :
SSTDCCC040EC

Tgt Ion:184 Resp: 236770

Ion	Ratio	Lower	Upper
184	100		
185	15.2	12.6	18.8
183	12.7	10.2	15.2

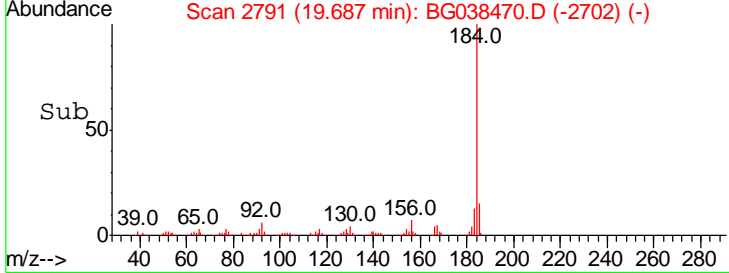
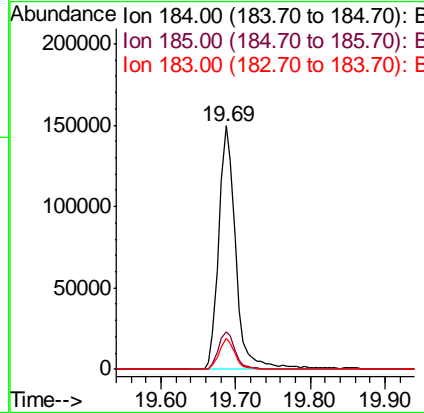
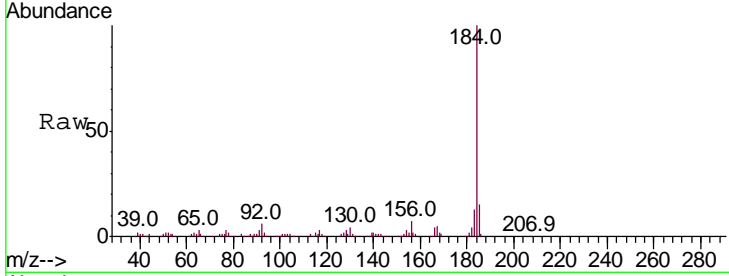

#78
Pyrene
Concen: 36.705 ng
RT: 19.87 min Scan# 2822
Delta R.T. -0.00 min
Lab File: BG038470.D
Acq: 11 Dec 2018 13:59

Tgt Ion:202 Resp: 545156

Ion	Ratio	Lower	Upper
202	100		
200	20.9	17.8	26.6
203	17.6	15.2	22.8

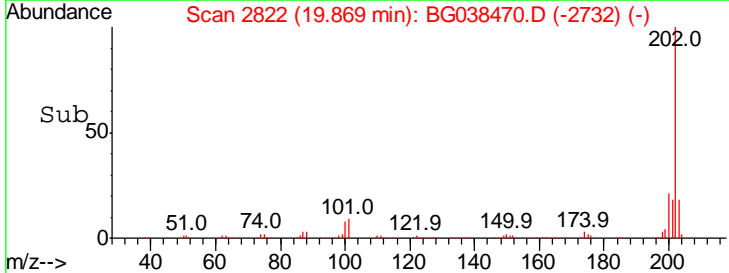
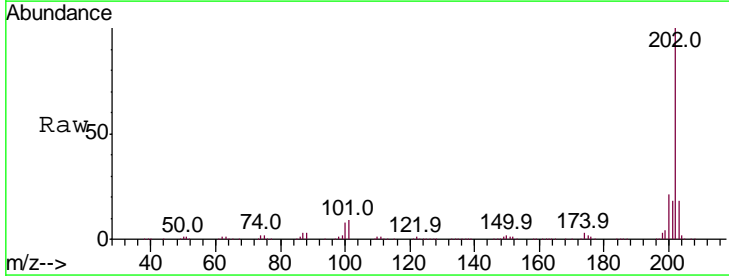
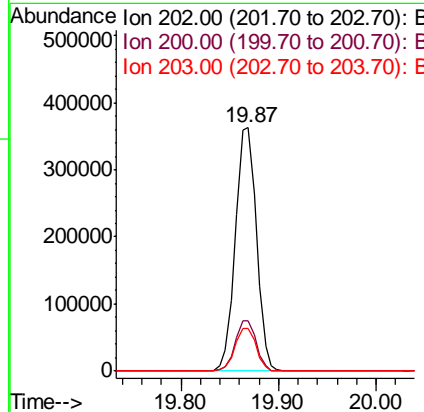
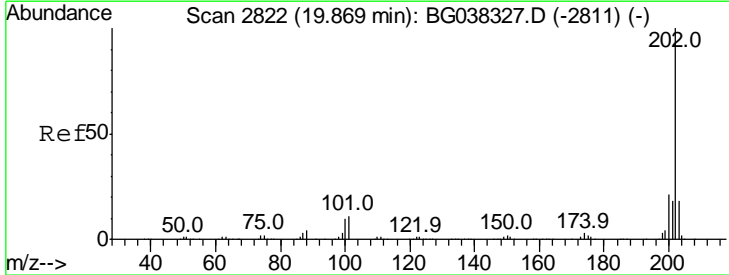

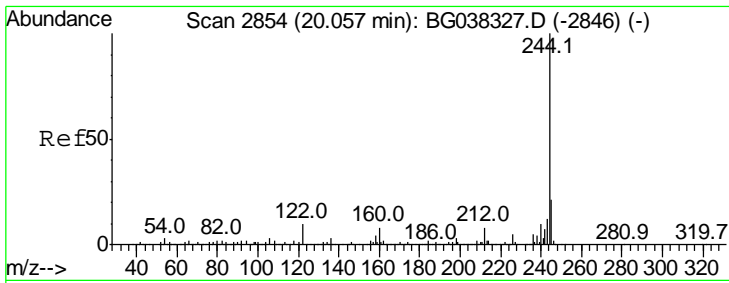

#79
 Terphenyl-d14
 Concen: 77.121 ng
 RT: 20.06 min Scan# 2854
 Delta R.T. -0.00 min
 Lab File: BG038470.D
 Acq: 11 Dec 2018 13:59

Instrument : BNA_G
 ClientSampleID : SSTDCCC040EC

Tgt Ion	Resp	Lower	Upper
244	100		
212	7.7	6.5	9.7
122	7.4	9.0	13.4#

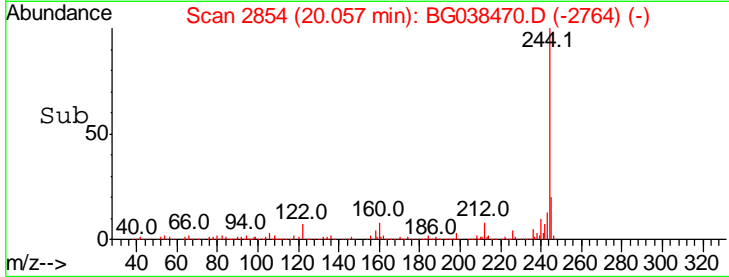
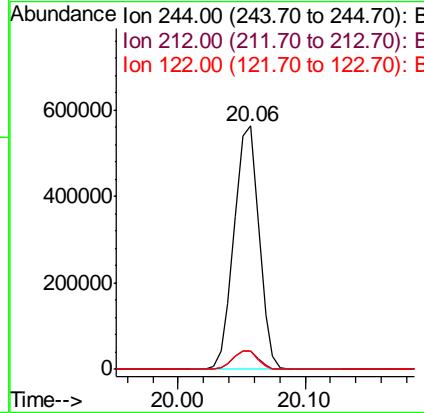
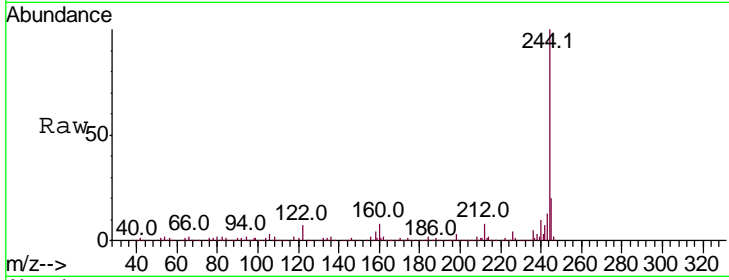

#80
 Butylbenzylphthalate
 Concen: 37.475 ng
 RT: 20.73 min Scan# 2969
 Delta R.T. -0.01 min
 Lab File: BG038470.D
 Acq: 11 Dec 2018 13:59

Tgt Ion	Resp	Lower	Upper
149	100		
91	70.2	57.0	85.4
206	21.9	17.8	26.6

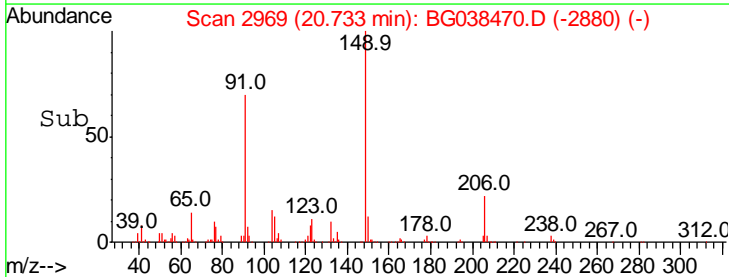
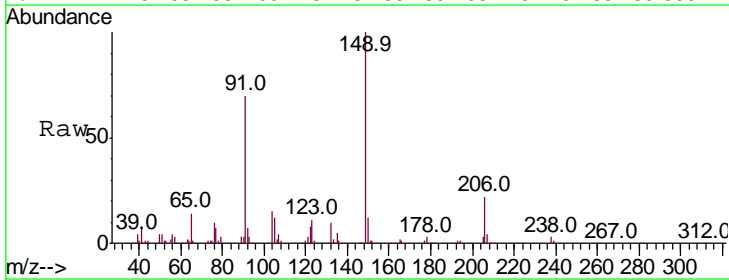
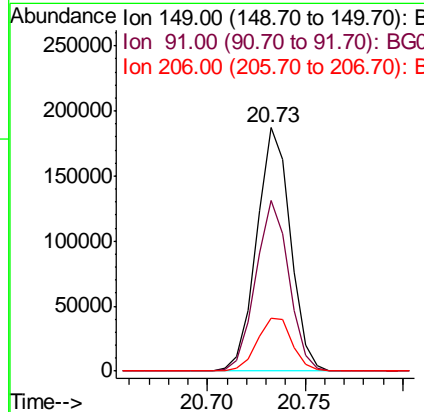
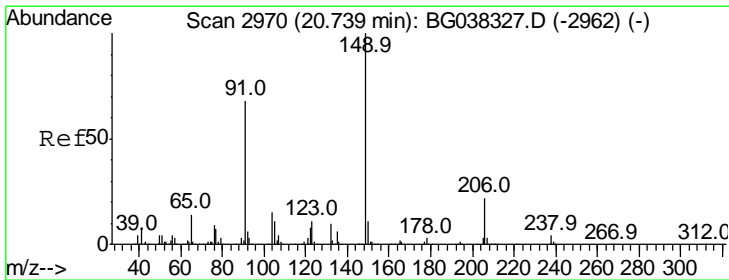

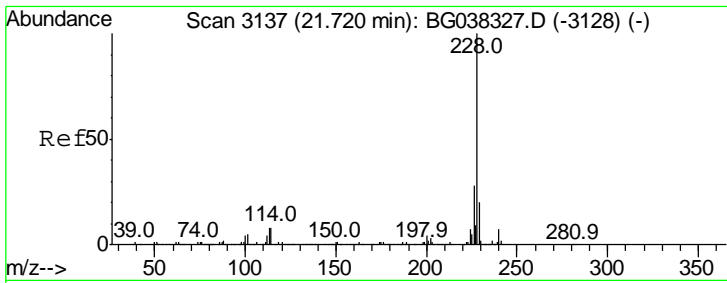

#81
 Benzo(a)anthracene
 Concen: 39.761 ng
 RT: 21.71 min Scan# 3136
 Delta R.T. -0.01 min
 Lab File: BG038470.D
 Acq: 11 Dec 2018 13:59

Instrument :
 BNA_G
 ClientSampled :
 SSTDCCC040EC

Tgt Ion	Resp	Lower	Upper
228	100		
226	27.8	22.6	33.8
229	20.4	16.3	24.5

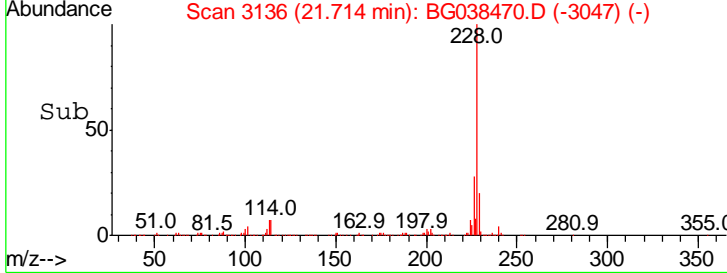
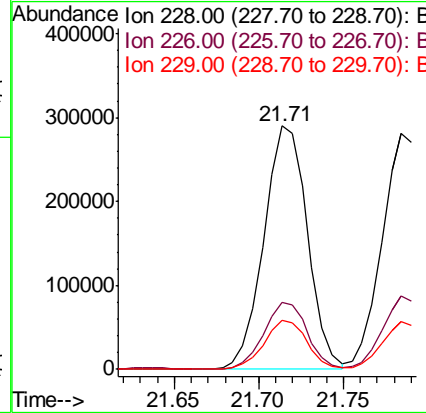
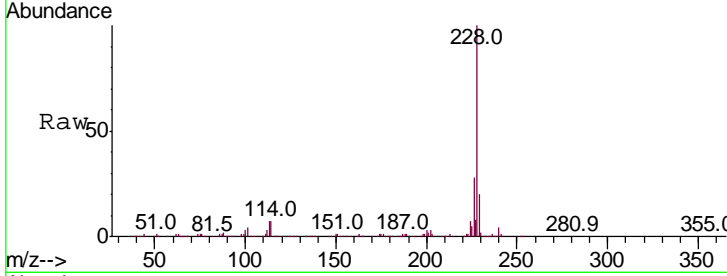

#82
 3,3'-Dichlorobenzidine
 Concen: 39.902 ng
 RT: 21.63 min Scan# 3122
 Delta R.T. -0.01 min
 Lab File: BG038470.D
 Acq: 11 Dec 2018 13:59

Tgt Ion	Resp	Lower	Upper
252	100		
254	68.2	52.0	78.0
126	8.9	8.2	12.4

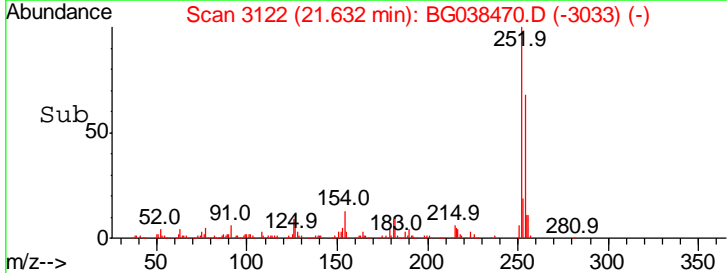
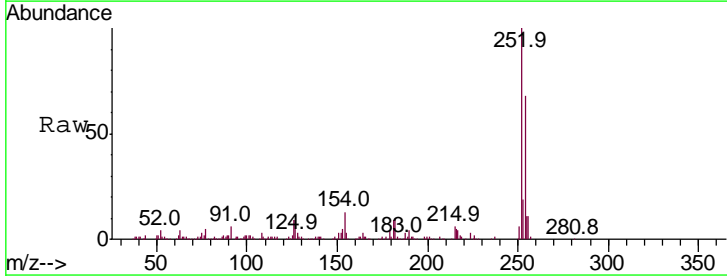
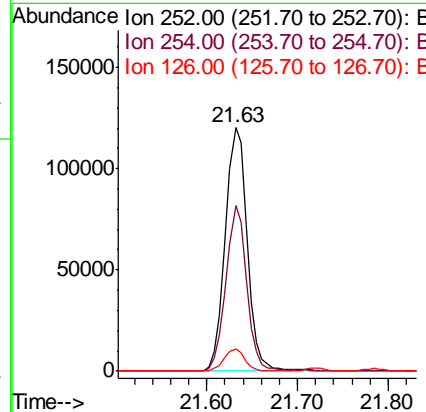
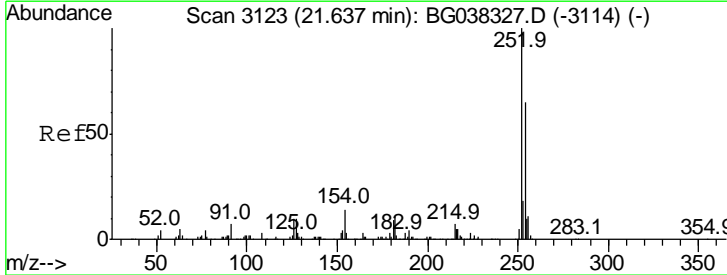

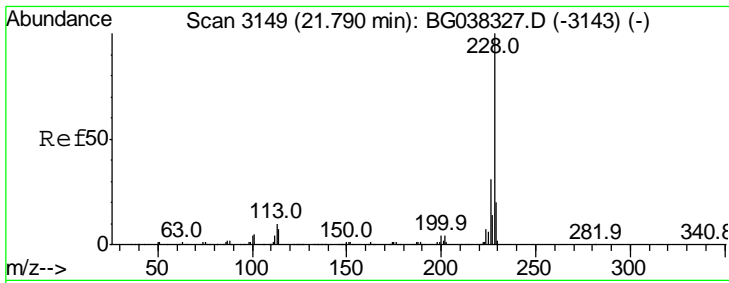

#83
 Chrysene
 Concen: 39.592 ng
 RT: 21.78 min Scan# 3148
 Delta R.T. -0.01 min
 Lab File: BG038470.D
 Acq: 11 Dec 2018 13:59

Instrument :
 BNA_G
 ClientSampleId :
 SSTDCCC040EC

Tgt Ion	Resp	Lower	Upper
228	100		
226	31.3	25.7	38.5
229	20.5	16.5	24.7

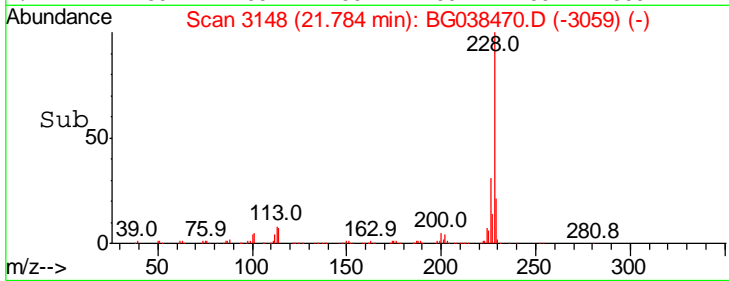
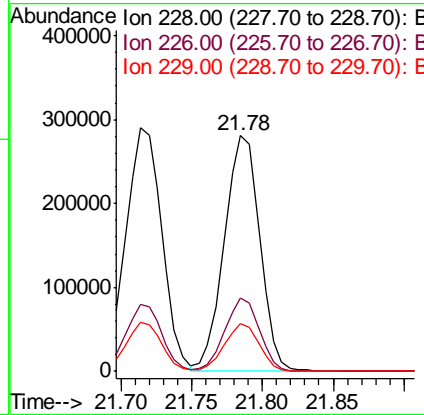
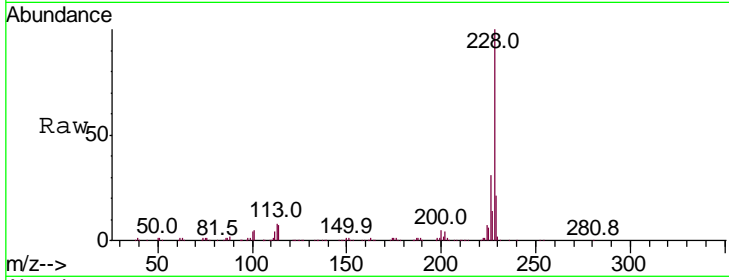

#84
 Bis(2-ethylhexyl)phthalate
 Concen: 37.173 ng
 RT: 21.58 min Scan# 3114
 Delta R.T. -0.01 min
 Lab File: BG038470.D
 Acq: 11 Dec 2018 13:59

Tgt Ion	Resp	Lower	Upper
149	100		
167	27.7	23.0	34.4
279	5.0	3.6	5.4

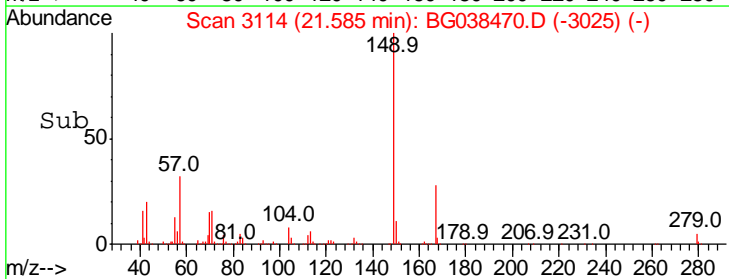
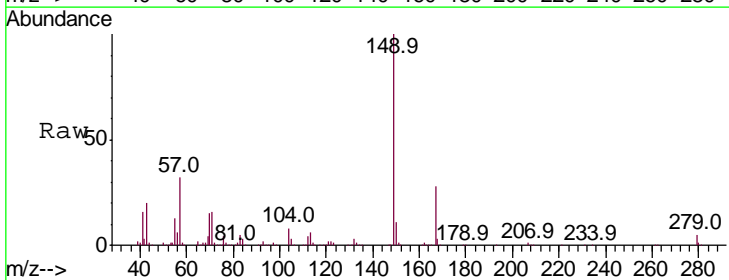
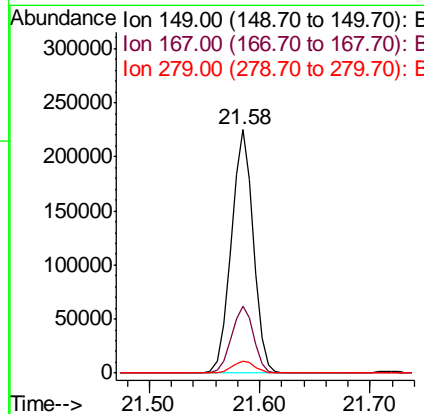
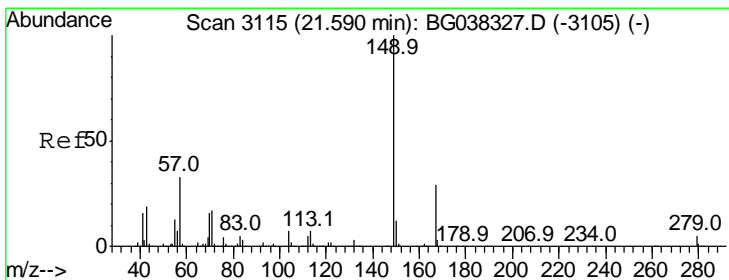

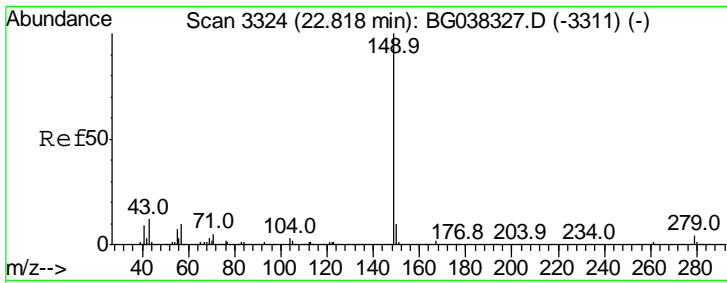

#85
 Di-n-octyl phthalate
 Concen: 36.137 ng
 RT: 22.82 min Scan# 3324
 Delta R.T. -0.00 min
 Lab File: BG038470.D
 Acq: 11 Dec 2018 13:59

Instrument :
 BNA_G
 ClientSampleID :
 SSTDCCC040EC

Tgt Ion	Resp	Lower	Upper
149	100		
167	1.6	1.3	1.9
43	12.1	8.7	13.1

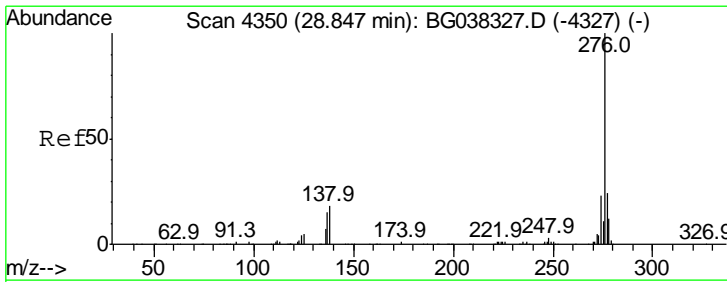
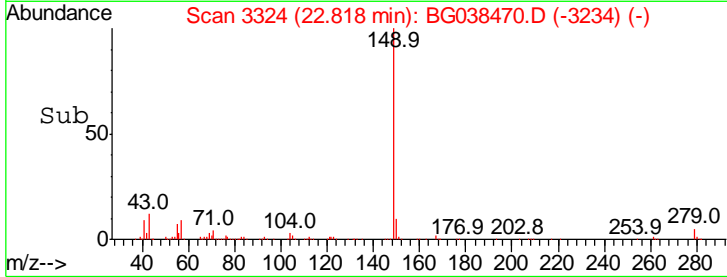
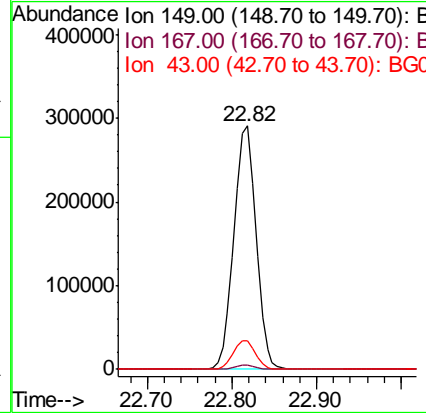
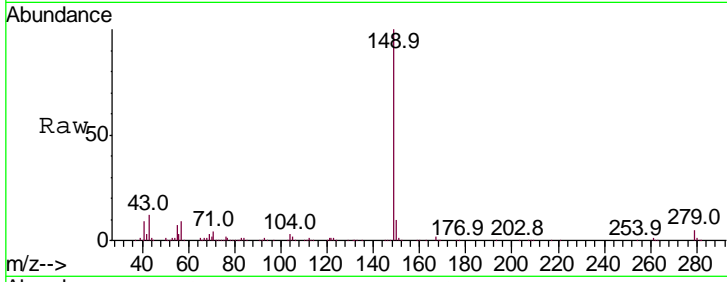

#86
 Indeno(1,2,3-cd)pyrene
 Concen: 40.574 ng
 RT: 28.83 min Scan# 4348
 Delta R.T. -0.01 min
 Lab File: BG038470.D
 Acq: 11 Dec 2018 13:59

Tgt Ion	Resp	Lower	Upper
276	100		
138	18.3	12.0	18.0#
277	25.1	20.6	30.8

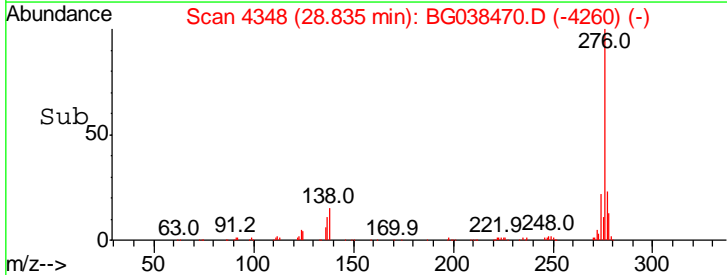
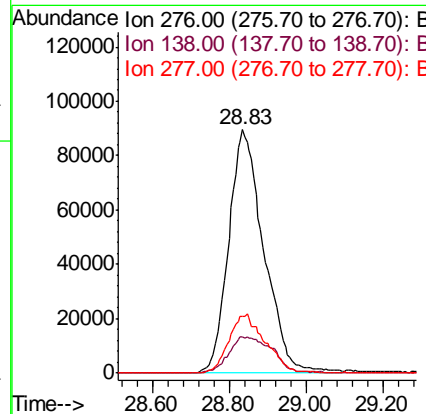
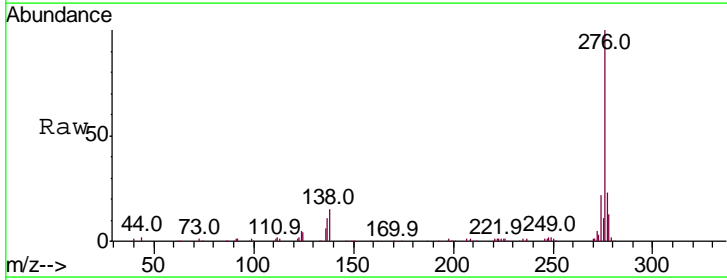

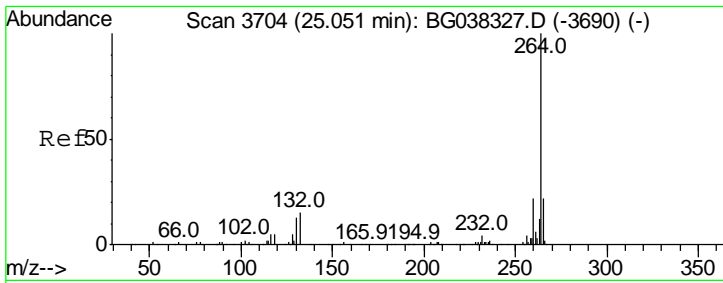

#87
 Perylene-d12
 Concen: 20.000 ng
 RT: 25.05 min Scan# 3703
 Delta R.T. -0.01 min
 Lab File: BG038470.D
 Acq: 11 Dec 2018 13:59

Instrument :
 BNA_G
 ClientSampleID :
 SSTDCCC040EC

Tgt Ion: 264 Resp: 231062

Ion	Ratio	Lower	Upper
264	100		
260	23.4	18.2	27.4
265	21.2	17.9	26.9

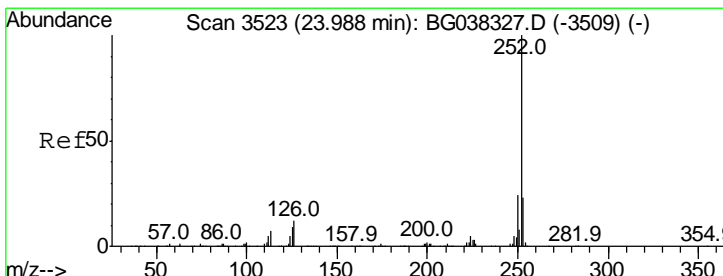
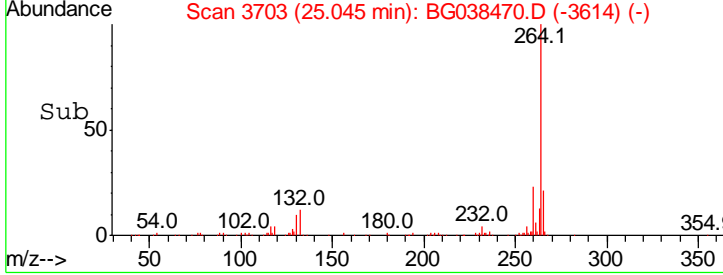
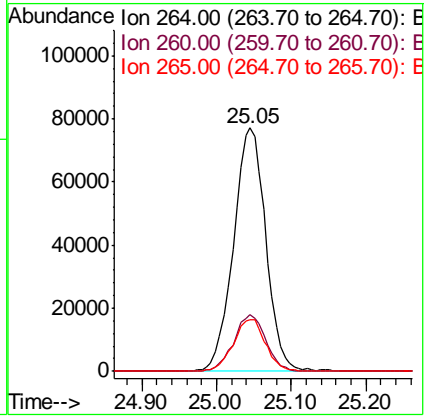
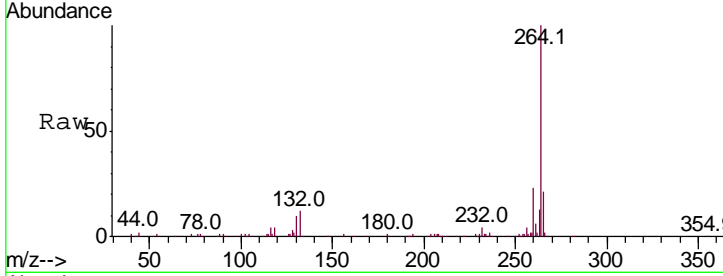

#88
 Benzo(b)fluoranthene
 Concen: 39.365 ng
 RT: 23.98 min Scan# 3522
 Delta R.T. -0.01 min
 Lab File: BG038470.D
 Acq: 11 Dec 2018 13:59

Tgt Ion: 252 Resp: 513946

Ion	Ratio	Lower	Upper
252	100		
253	22.7	18.2	27.2
125	7.1	7.8	11.6#

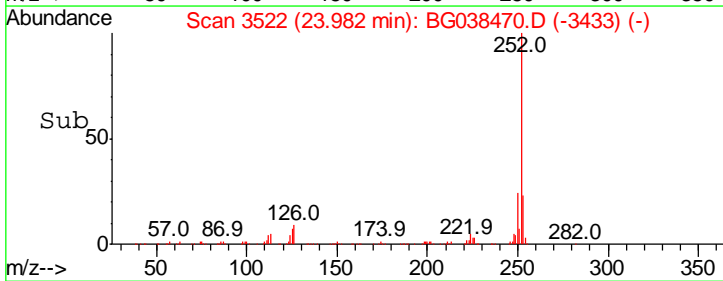
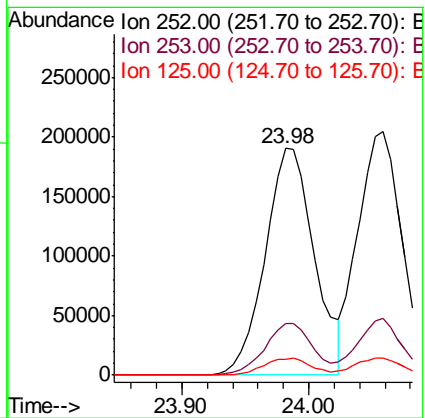
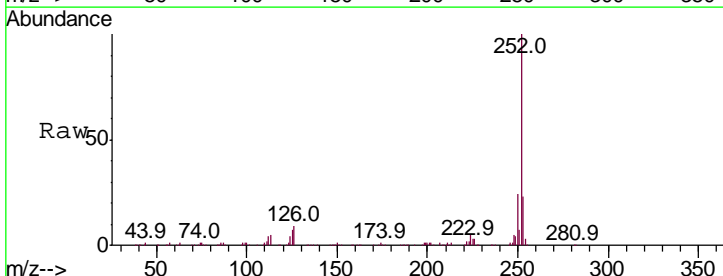

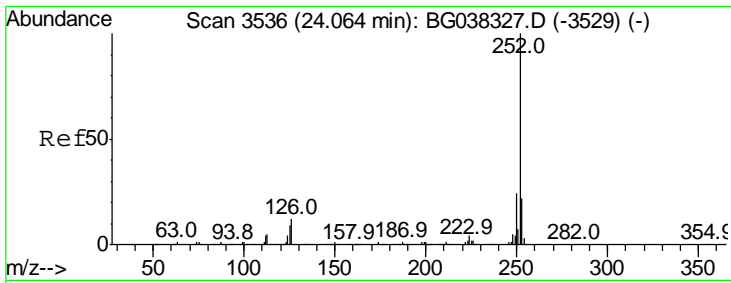

#89
 Benzo(k)fluoranthene
 Concen: 37.854 ng
 RT: 24.06 min Scan# 3535
 Delta R.T. -0.01 min
 Lab File: BG038470.D
 Acq: 11 Dec 2018 13:59

Instrument :
 BNA_G
ClientSampleId :
 SSTDCCC040EC

Tgt Ion	Resp	Lower	Upper
252	492212		
253	23.0	17.4	26.2
125	7.2	7.4	11.0#

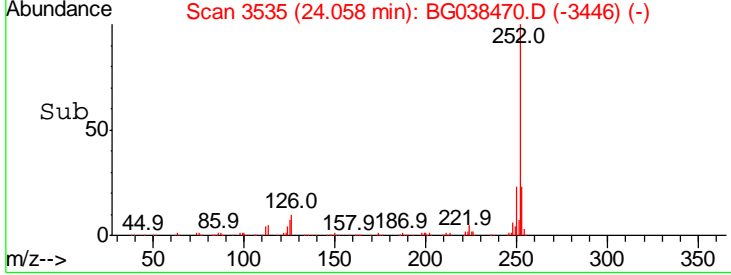
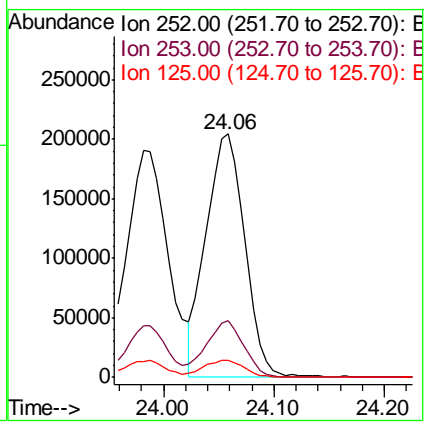
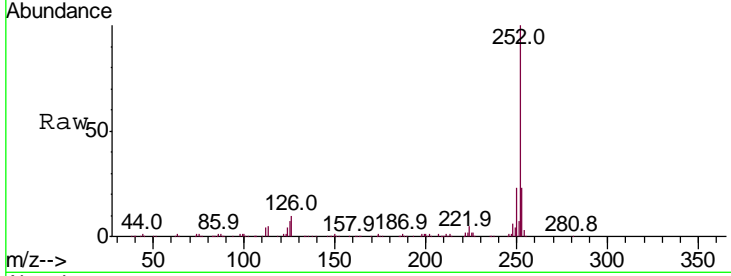

#90
 Benzo(a)pyrene
 Concen: 38.544 ng
 RT: 24.89 min Scan# 3676
 Delta R.T. -0.01 min
 Lab File: BG038470.D
 Acq: 11 Dec 2018 13:59

Tgt Ion	Resp	Lower	Upper
252	488122		
253	21.4	17.4	26.2
125	7.5	9.0	13.6#

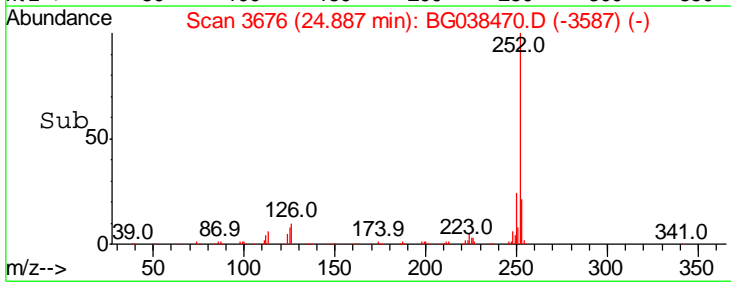
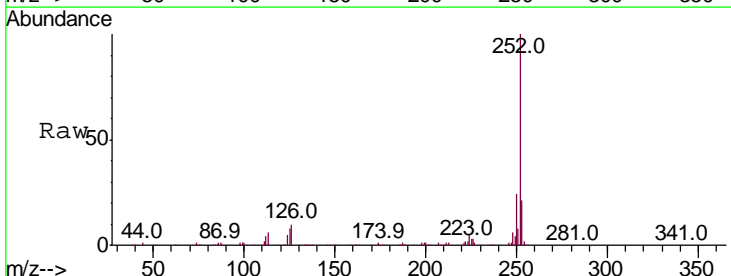
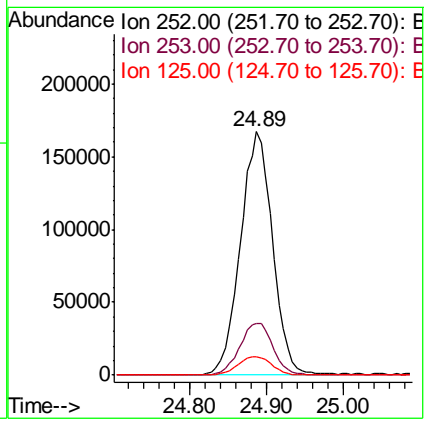
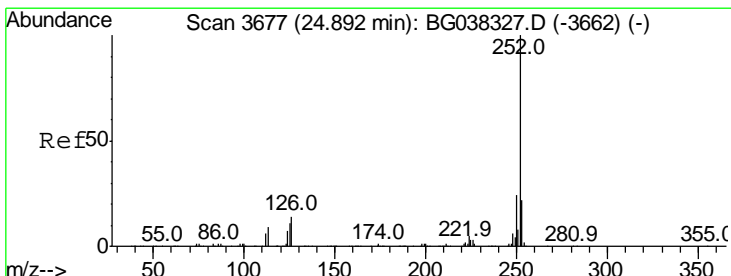

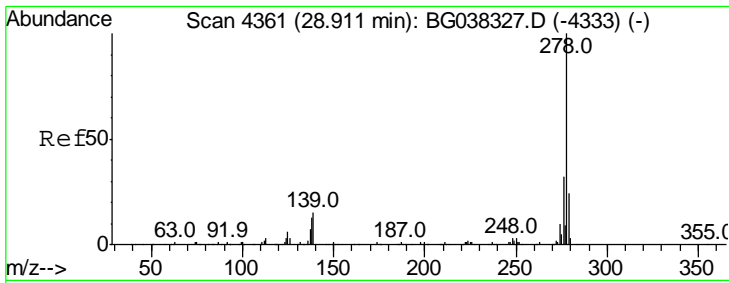

#91
 Dibenzo(a,h)anthracene
 Concen: 38.700 ng
 RT: 28.91 min Scan# 4360
 Delta R.T. -0.01 min
 Lab File: BG038470.D
 Acq: 11 Dec 2018 13:59

Instrument :
 BNA_G
 ClientSampleId :
 SSTDCCC040EC

Tgt Ion	Resp	Lower	Upper
278	100		
139	11.7	11.5	17.3
279	24.5	18.6	27.8

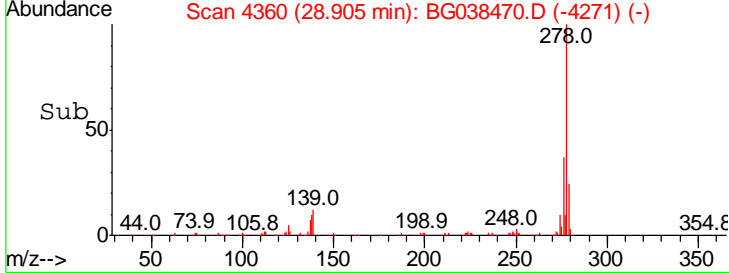
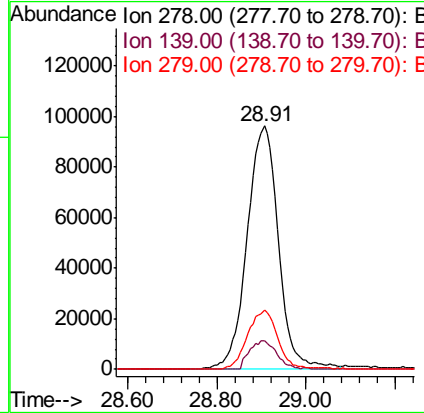
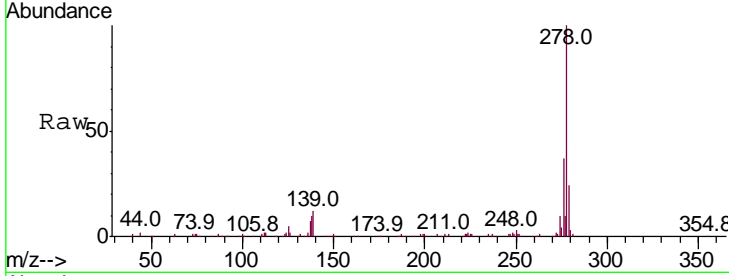

#92
 Benzo(g,h,i)perylene
 Concen: 40.271 ng
 RT: 30.03 min Scan# 4551
 Delta R.T. -0.02 min
 Lab File: BG038470.D
 Acq: 11 Dec 2018 13:59

Tgt Ion	Resp	Lower	Upper
276	100		
277	24.1	18.9	28.3
138	14.5	17.2	25.8#

