

Data Path : Z:\HPCHEM1\BNA G\DATA\BG122617\  
 Data File : BG031771.D  
 Acq On : 26 Dec 2017 21:00  
 Operator : SJ/JU  
 Sample : I7061-01MS  
 Misc :  
 ALS Vial : 17 Sample Multiplier: 1

Instrument :  
 BNA\_G  
 ClientSampleId :  
 TEC-COMP1MS

Quant Time: Dec 27 00:26:51 2017  
 Quant Method : Z:\HPCHEM1\BNA G\METHODS\8270-BG122117.M  
 Quant Title : ASP BNA STANDARDS FOR 5 POINT CALIBRATION  
 QLast Update : Fri Dec 22 11:08:55 2017  
 Response via : Initial Calibration

| Internal Standards        | R.T.  | QIon | Response | Conc  | Units | Dev(Min) |
|---------------------------|-------|------|----------|-------|-------|----------|
| 1) 1,4-Dichlorobenzene-d4 | 8.80  | 152  | 49460    | 20.00 | ng    | -0.03    |
| 21) Naphthalene-d8        | 11.69 | 136  | 203376   | 20.00 | ng    | -0.03    |
| 38) Acenaphthene-d10      | 15.43 | 164  | 143498   | 20.00 | ng    | -0.03    |
| 63) Phenanthrene-d10      | 18.17 | 188  | 362775   | 20.00 | ng    | -0.03    |
| 75) Chrysene-d12          | 22.52 | 240  | 417544   | 20.00 | ng    | -0.05    |
| 86) Perylene-d12          | 26.27 | 264  | 470371   | 20.00 | ng    | -0.09    |

## System Monitoring Compounds

|                          |       |     |         |        |    |       |
|--------------------------|-------|-----|---------|--------|----|-------|
| 5) 2-Fluorophenol        | 6.23  | 112 | 360915  | 132.91 | ng | -0.02 |
| 7) Phenol-d6             | 7.91  | 99  | 424826  | 120.50 | ng | -0.02 |
| 23) Nitrobenzene-d5      | 10.01 | 82  | 260038  | 96.55  | ng | -0.03 |
| 41) 2,4,6-Tribromophenol | 16.91 | 330 | 341174  | 155.82 | ng | -0.03 |
| 44) 2-Fluorobiphenyl     | 14.06 | 172 | 927147  | 81.09  | ng | -0.03 |
| 78) Terphenyl-d14        | 20.70 | 244 | 1774433 | 97.09  | ng | -0.03 |

## Target Compounds

| Target Compounds               | R.T.  | QIon | Response | Conc  | Units | Qvalue |
|--------------------------------|-------|------|----------|-------|-------|--------|
| 2) 1,4-Dioxane                 | 3.89  | 88   | 33649    | 33.43 | ng    | # 71   |
| 3) Pyridine                    | 4.35  | 79   | 88960    | 33.06 | ng    | # 75   |
| 4) n-Nitrosodimethylamine      | 4.23  | 42   | 41951    | 38.64 | ng    | # 92   |
| 6) Aniline                     | 8.10  | 93   | 26111    | 5.76  | ng    | 93     |
| 8) 2-Chlorophenol              | 8.35  | 128  | 139412   | 44.26 | ng    | # 79   |
| 9) Benzaldehyde                | 7.90  | 77   | 46823    | 22.06 | ng    | 85     |
| 10) Phenol                     | 7.94  | 94   | 139281   | 39.13 | ng    | 90     |
| 11) bis(2-Chloroethyl)ether    | 8.19  | 93   | 111423   | 37.69 | ng    | # 81   |
| 12) 1,3-Dichlorobenzene        | 8.69  | 146  | 138289   | 35.35 | ng    | # 94   |
| 13) 1,4-Dichlorobenzene        | 8.85  | 146  | 141161   | 35.33 | ng    | 95     |
| 14) 1,2-Dichlorobenzene        | 9.18  | 146  | 138186   | 36.50 | ng    | 98     |
| 15) Benzyl Alcohol             | 9.04  | 79   | 110520   | 41.76 | ng    | 89     |
| 16) 2,2'-oxybis(1-Chloropropan | 9.33  | 45   | 107809   | 44.78 | ng    | 83     |
| 17) 2-Methylphenol             | 9.24  | 107  | 108436   | 42.58 | ng    | 94     |
| 18) Hexachloroethane           | 9.93  | 117  | 44536    | 36.80 | ng    | 88     |
| 19) n-Nitroso-di-n-propylamine | 9.62  | 70   | 86657    | 35.99 | ng    | # 81   |
| 20) 3+4-Methylphenols          | 9.57  | 107  | 150521   | 41.58 | ng    | 92     |
| 22) Acetophenone               | 9.65  | 105  | 198152   | 41.94 | ng    | # 86   |
| 24) Nitrobenzene               | 10.05 | 77   | 120631   | 43.46 | ng    | # 80   |
| 25) Isophorone                 | 10.57 | 82   | 250637   | 43.23 | ng    | # 85   |
| 26) 2-Nitrophenol              | 10.77 | 139  | 73761    | 50.68 | ng    | # 77   |
| 27) 2,4-Dimethylphenol         | 10.81 | 122  | 148787   | 48.58 | ng    | 93     |
| 28) bis(2-Chloroethoxy)methane | 11.06 | 93   | 159536   | 41.01 | ng    | # 95   |
| 29) 2,4-Dichlorophenol         | 11.31 | 162  | 169368   | 47.11 | ng    | 91     |
| 30) 1,2,4-Trichlorobenzene     | 11.54 | 180  | 171245   | 39.01 | ng    | 98     |
| 31) Naphthalene                | 11.74 | 128  | 420135   | 40.93 | ng    | 98     |
| 32) Benzoic acid               | 10.81 | 122  | 148787   | 68.00 | ng    | # 4    |
| 33) 4-Chloroaniline            | 11.83 | 127  | 15705    | 3.44  | ng    | # 94   |
| 34) Hexachlorobutadiene        | 12.01 | 225  | 113677   | 37.72 | ng    | 95     |
| 35) Caprolactam                | 12.57 | 113  | 40263    | 36.94 | ng    | # 44   |
| 36) 4-Chloro-3-methylphenol    | 12.90 | 107  | 153977   | 46.37 | ng    | # 82   |
| 37) 2-Methylnaphthalene        | 13.30 | 142  | 345688   | 41.55 | ng    | 89     |
| 39) 1,2,4,5-Tetrachlorobenzene | 13.65 | 216  | 241466   | 39.95 | ng    | # 96   |
| 40) Hexachlorocyclopentadiene  | 13.63 | 237  | 250079   | 78.43 | ng    | 90     |

Data Path : Z:\HPCHEM1\BNA G\DATA\BG122617\  
 Data File : BG031771.D  
 Acq On : 26 Dec 2017 21:00  
 Operator : SJ/JU  
 Sample : I7061-01MS  
 Misc :  
 ALS Vial : 17 Sample Multiplier: 1

Instrument :  
 BNA\_G  
 ClientSampleId :  
 TEC-COMP1MS

Quant Time: Dec 27 00:26:51 2017  
 Quant Method : Z:\HPCHEM1\BNA G\METHODS\8270-BG122117.M  
 Quant Title : ASP BNA STANDARDS FOR 5 POINT CALIBRATION  
 QLast Update : Fri Dec 22 11:08:55 2017  
 Response via : Initial Calibration

| Internal Standards             | R.T.  | QIon | Response | Conc  | Units | Dev(Min) |
|--------------------------------|-------|------|----------|-------|-------|----------|
| 42) 2,4,6-Trichlorophenol      | 13.88 | 196  | 161110   | 46.23 | ng    | 99       |
| 43) 2,4,5-Trichlorophenol      | 13.95 | 196  | 173615   | 44.96 | ng #  | 88       |
| 45) 1,1'-Biphenyl              | 14.28 | 154  | 504904   | 41.20 | ng    | 95       |
| 46) 2-Chloronaphthalene        | 14.33 | 162  | 381308   | 40.79 | ng    | 95       |
| 47) 2-Nitroaniline             | 14.51 | 65   | 78458    | 48.59 | ng #  | 64       |
| 48) Acenaphthylene             | 15.17 | 152  | 587246   | 39.27 | ng    | 99       |
| 49) Dimethylphthalate          | 14.87 | 163  | 531446   | 42.04 | ng #  | 99       |
| 50) 2,6-Dinitrotoluene         | 14.99 | 165  | 114454   | 49.22 | ng #  | 65       |
| 51) Acenaphthene               | 15.50 | 154  | 375343   | 38.32 | ng    | 99       |
| 52) 3-Nitroaniline             | 15.32 | 138  | 22837    | 10.07 | ng #  | 73       |
| 53) 2,4-Dinitrophenol          | 15.52 | 184  | 8956     | 15.83 | ng #  | 1        |
| 54) Dibenzofuran               | 15.83 | 168  | 629735   | 41.94 | ng    | 96       |
| 55) 4-Nitrophenol              | 15.60 | 139  | 141107   | 76.41 | ng #  | 70       |
| 56) 2,4-Dinitrotoluene         | 15.77 | 165  | 158108   | 52.87 | ng #  | 63       |
| 57) Fluorene                   | 16.47 | 166  | 507607   | 41.62 | ng    | 98       |
| 58) 2,3,4,6-Tetrachlorophenol  | 16.04 | 232  | 176759   | 46.91 | ng #  | 84       |
| 59) Diethylphthalate           | 16.21 | 149  | 522186   | 42.38 | ng    | 96       |
| 60) 4-Chlorophenyl-phenylether | 16.45 | 204  | 307154   | 41.16 | ng    | 93       |
| 61) 4-Nitroaniline             | 16.47 | 138  | 75462    | 34.08 | ng    | 80       |
| 62) Azobenzene                 | 16.74 | 77   | 328927   | 41.63 | ng    | 83       |
| 64) 4,6-Dinitro-2-methylphenol | 16.53 | 198  | 15060    | 15.36 | ng #  | 60       |
| 65) n-Nitrosodiphenylamine     | 16.66 | 169  | 474704   | 39.40 | ng    | 100      |
| 66) 4-Bromophenyl-phenylether  | 17.34 | 248  | 223918   | 42.68 | ng    | 93       |
| 67) Hexachlorobenzene          | 17.47 | 284  | 233600   | 43.56 | ng #  | 89       |
| 68) Atrazine                   | 17.59 | 200  | 208749   | 44.56 | ng    | 98       |
| 69) Pentachlorophenol          | 17.81 | 266  | 145502   | 39.45 | ng    | 99       |
| 70) Phenanthrene               | 18.21 | 178  | 867176   | 42.24 | ng    | 99       |
| 71) Anthracene                 | 18.30 | 178  | 884600   | 42.71 | ng    | 99       |
| 72) Carbazole                  | 18.56 | 167  | 775948   | 42.33 | ng    | 100      |
| 73) Di-n-butylphthalate        | 19.07 | 149  | 858796   | 42.16 | ng    | 99       |
| 74) Fluoranthene               | 20.17 | 202  | 1084595  | 43.06 | ng    | 96       |
| 76) Benzidine                  | 20.33 | 184  | 95490    | 7.41  | ng    | 97       |
| 77) Pyrene                     | 20.53 | 202  | 1099830  | 41.24 | ng    | 98       |
| 79) Butylbenzylphthalate       | 21.40 | 149  | 390919   | 43.66 | ng #  | 76       |
| 80) Benzo(a)anthracene         | 22.49 | 228  | 1139336  | 42.90 | ng    | 99       |
| 81) 3,3'-Dichlorobenzidine     | 22.38 | 252  | 62046    | 6.03  | ng #  | 97       |
| 82) Chrysene                   | 22.57 | 228  | 1061575  | 42.24 | ng    | 98       |
| 83) Bis(2-ethylhexyl)phthalate | 22.35 | 149  | 547820   | 42.23 | ng #  | 95       |
| 84) Di-n-octyl phthalate       | 23.75 | 149  | 967397   | 44.28 | ng #  | 87       |
| 85) Indeno(1,2,3-cd)pyrene     | 30.63 | 276  | 1515206  | 47.00 | ng #  | 88       |
| 87) Benzo(b)fluoranthene       | 25.07 | 252  | 1223440  | 41.90 | ng #  | 97       |
| 88) Benzo(k)fluoranthene       | 25.14 | 252  | 1217031  | 41.65 | ng #  | 96       |
| 89) Benzo(a)pyrene             | 26.09 | 252  | 1201513  | 42.97 | ng #  | 97       |
| 90) Dibenzo(a,h)anthracene     | 30.71 | 278  | 1256648  | 43.51 | ng #  | 96       |
| 91) Benzo(g,h,i)perylene       | 30.63 | 276  | 1515206  | 44.44 | ng #  | 92       |

(#) = qualifier out of range (m) = manual integration (+) = signals summed

Data Path : Z:\HPCHEM1\BNA G\DATA\BG122617\  
 Data File : BG031771.D  
 Acq On : 26 Dec 2017 21:00  
 Operator : SJ/JU  
 Sample : I7061-01MS  
 Misc :  
 ALS Vial : 17 Sample Multiplier: 1

Instrument :  
 BNA\_G  
 Client Sampled :  
 TEC-COMP1MS

Quant Time: Dec 27 00:26:51 2017  
 Quant Method : Z:\HPCHEM1\BNA G\METHODS\8270-BG122117.M  
 Quant Title : ASP BNA STANDARDS FOR 5 POINT CALIBRATION  
 QLast Update : Fri Dec 22 11:08:55 2017  
 Response via : Initial Calibration

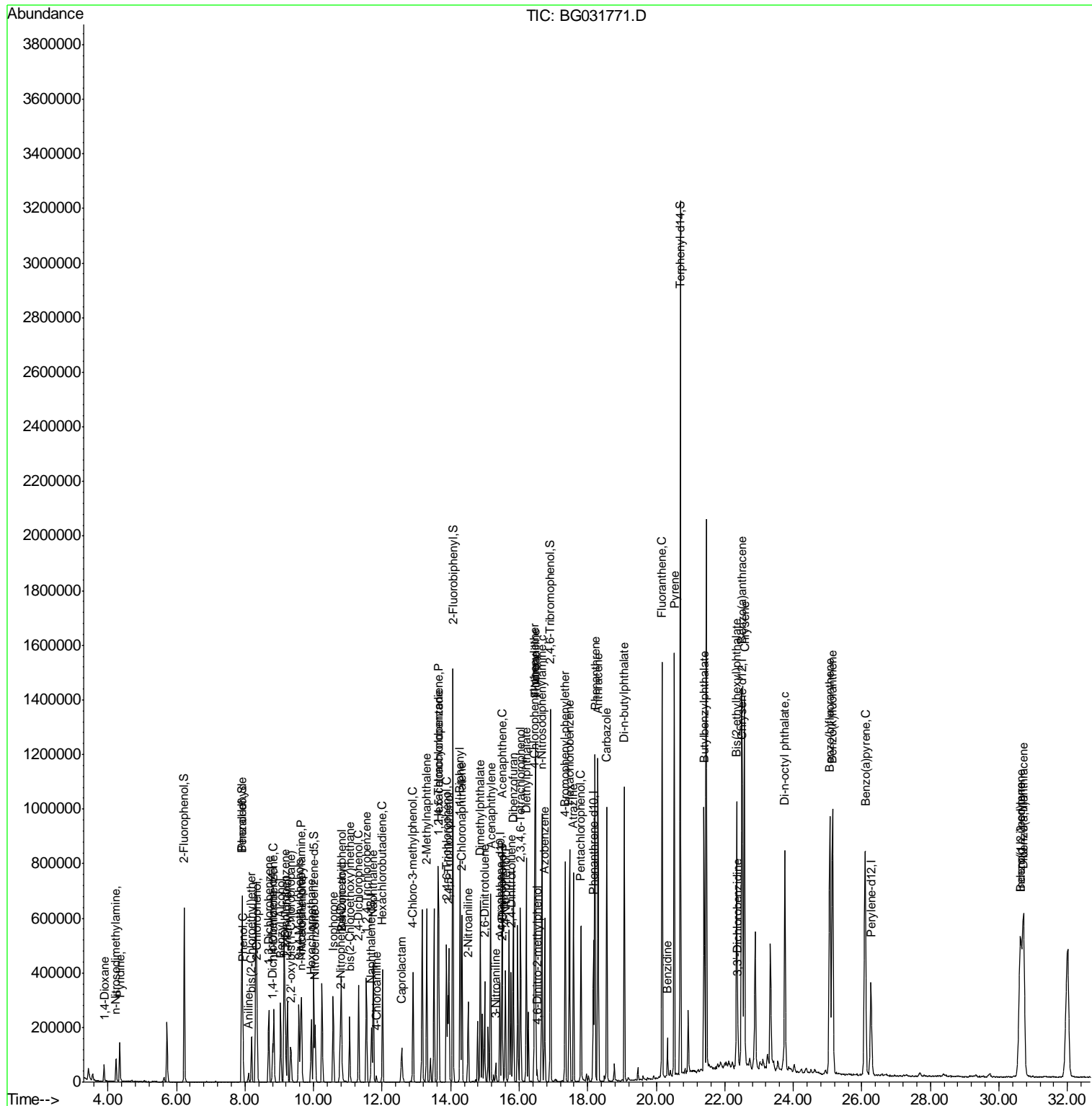

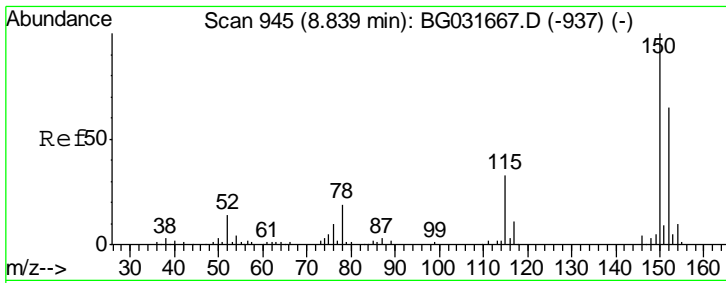

#1  
 1,4-Dichlorobenzene-d4  
 Concen: 20.00 ng  
 RT: 8.80 min Scan# 939  
 Delta R.T. -0.03 min  
 Lab File: BG031771.D  
 Acq: 26 Dec 2017 21:00

**Instrument :**  
 BNA\_G  
**ClientSampleId :**  
 TEC-COMP1MS

| Tgt Ion | Resp  | Lower | Upper |
|---------|-------|-------|-------|
| 152     | 100   |       |       |
| 150     | 160.6 | 126.6 | 189.8 |
| 115     | 52.5  | 53.0  | 79.4# |

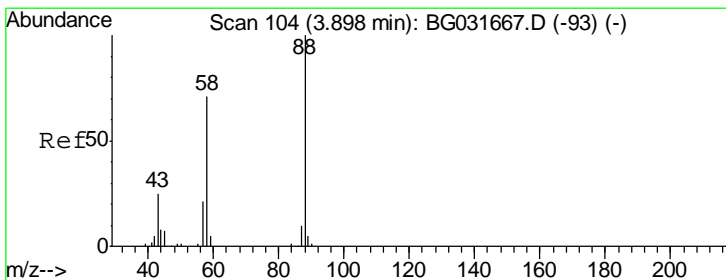
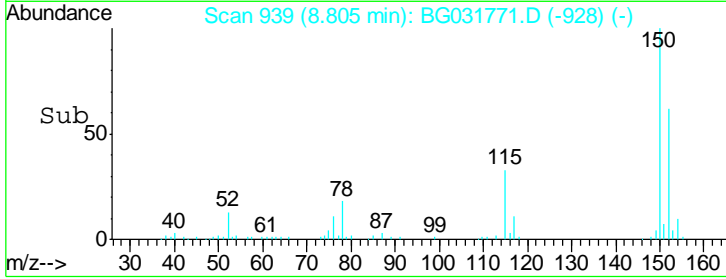
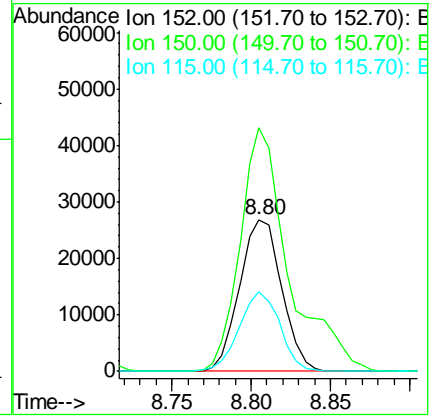
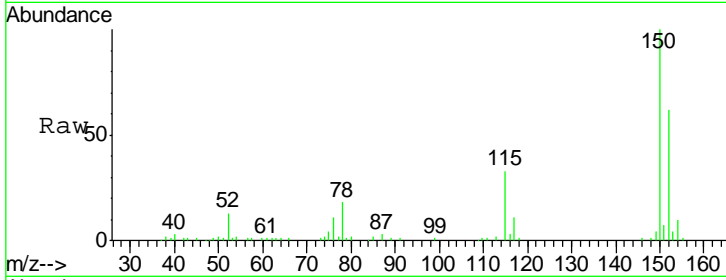

#2  
 1,4-Dioxane  
 Concen: 33.43 ng  
 RT: 3.89 min Scan# 102  
 Delta R.T. -0.01 min  
 Lab File: BG031771.D  
 Acq: 26 Dec 2017 21:00

| Tgt Ion | Resp | Lower | Upper  |
|---------|------|-------|--------|
| 88      | 100  |       |        |
| 58      | 62.3 | 79.6  | 119.4# |
| 43      | 37.4 | 27.4  | 41.0   |

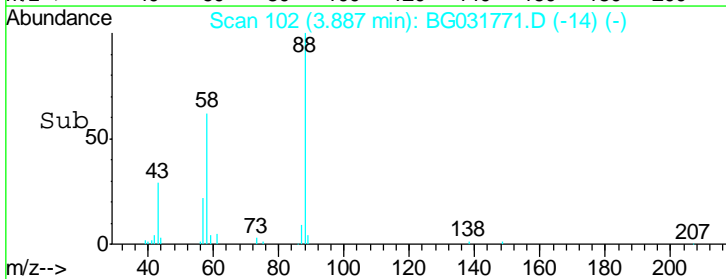
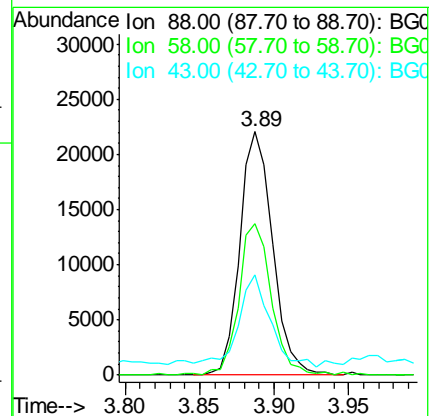
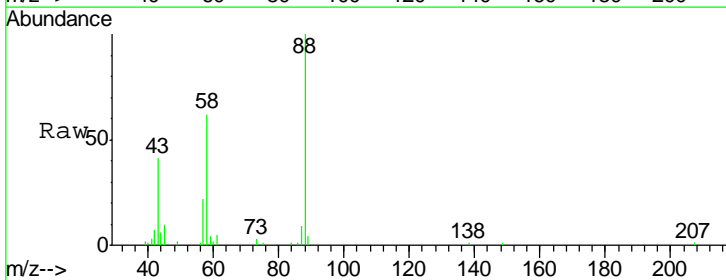

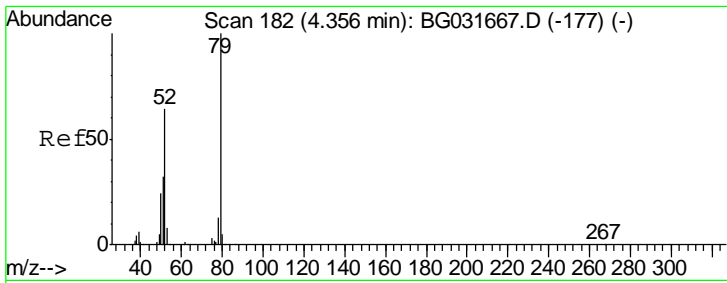

#3  
 Pyridine  
 Concen: 33.06 ng  
 RT: 4.35 min Scan# 180  
 Delta R.T. -0.01 min  
 Lab File: BG031771.D  
 Acq: 26 Dec 2017 21:00

Instrument :  
 BNA\_G  
 ClientSampleId :  
 TEC-COMP1MS

| Tgt Ion | Resp | Lower | Upper  |
|---------|------|-------|--------|
| 79      | 100  |       |        |
| 52      | 60.6 | 69.9  | 104.9# |
| 51      | 31.0 | 34.0  | 51.0#  |

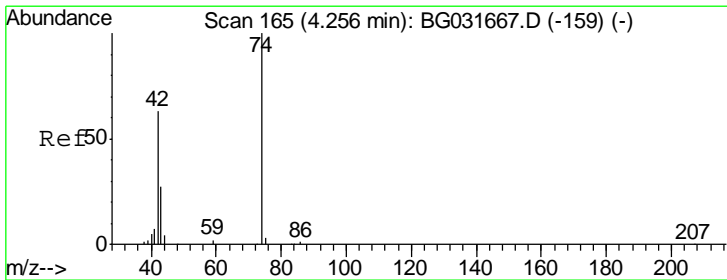
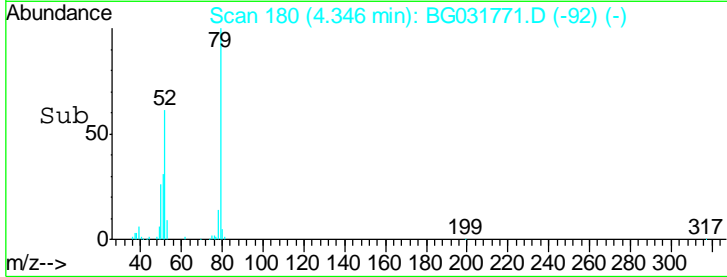
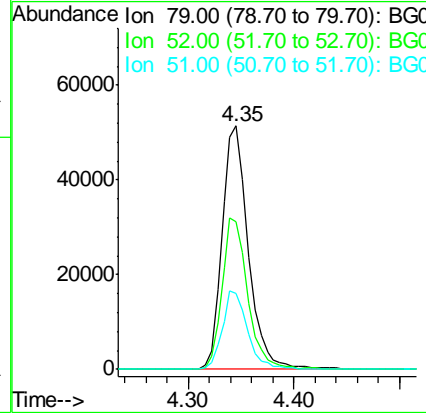
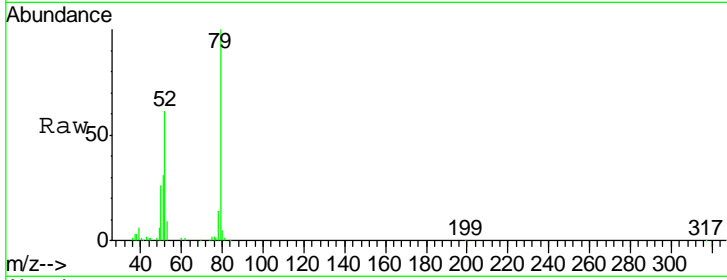

#4  
 n-Nitrosodimethylamine  
 Concen: 38.64 ng  
 RT: 4.23 min Scan# 161  
 Delta R.T. -0.02 min  
 Lab File: BG031771.D  
 Acq: 26 Dec 2017 21:00

| Tgt Ion | Resp  | Lower | Upper |
|---------|-------|-------|-------|
| 42      | 100   |       |       |
| 74      | 132.0 | 102.5 | 153.7 |
| 44      | 6.6   | 18.9  | 28.3# |

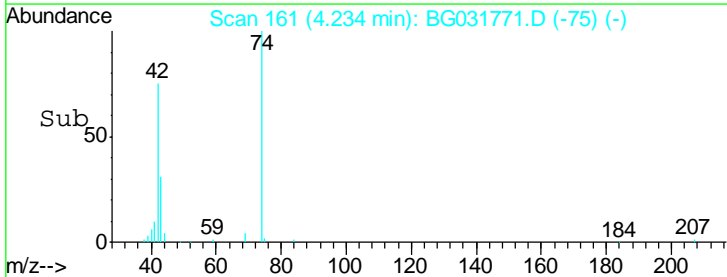
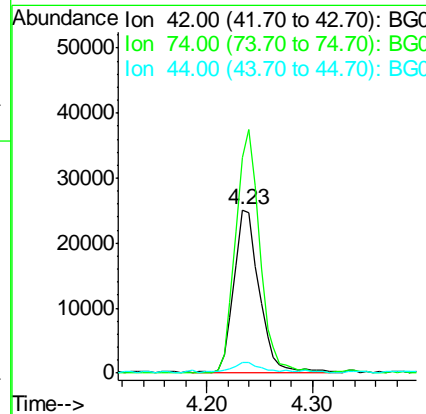
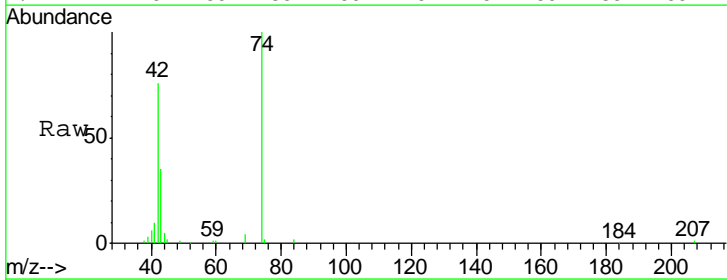

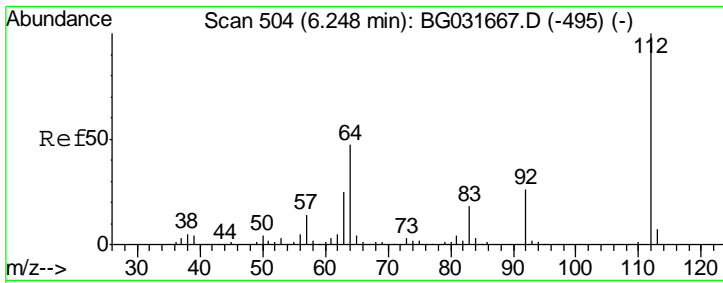

#5  
 2-Fluorophenol  
 Concen: 132.91 ng  
 RT: 6.23 min Scan# 501  
 Delta R.T. -0.02 min  
 Lab File: BG031771.D  
 Acq: 26 Dec 2017 21:00

**Instrument :**  
 BNA\_G  
**ClientSampled :**  
 TEC-COMP1MS

| Tgt Ion | Resp | Lower | Upper |
|---------|------|-------|-------|
| 112     | 100  |       |       |
| 64      | 46.7 | 56.3  | 84.5# |
| 63      | 25.7 | 30.1  | 45.1# |

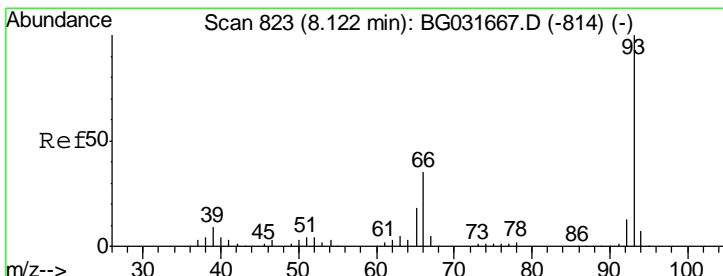
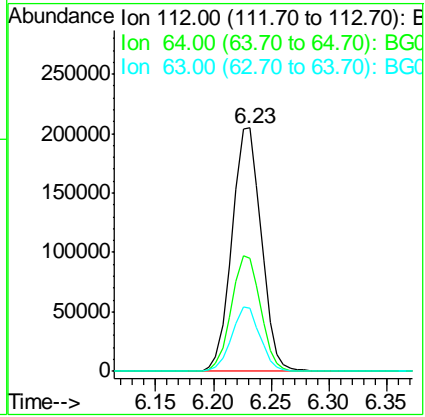
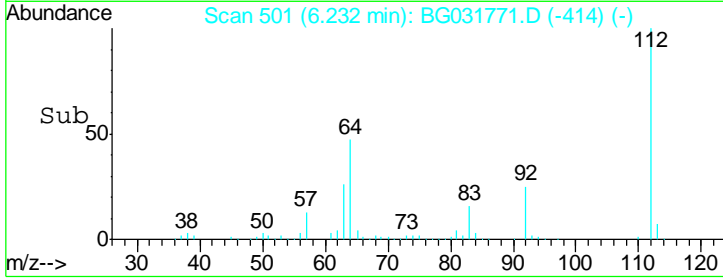
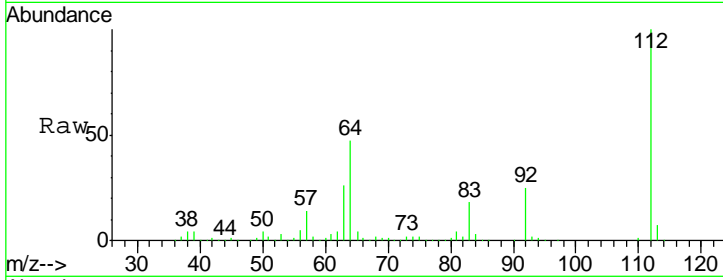

#6  
 Aniline  
 Concen: 5.76 ng  
 RT: 8.10 min Scan# 819  
 Delta R.T. -0.02 min  
 Lab File: BG031771.D  
 Acq: 26 Dec 2017 21:00

| Tgt Ion | Resp | Lower | Upper |
|---------|------|-------|-------|
| 93      | 100  |       |       |
| 66      | 36.3 | 33.7  | 50.5  |
| 65      | 20.8 | 16.1  | 24.1  |

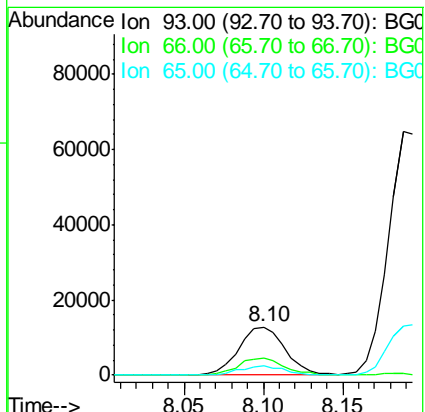
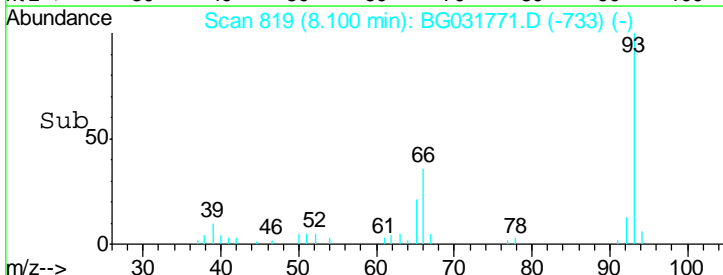
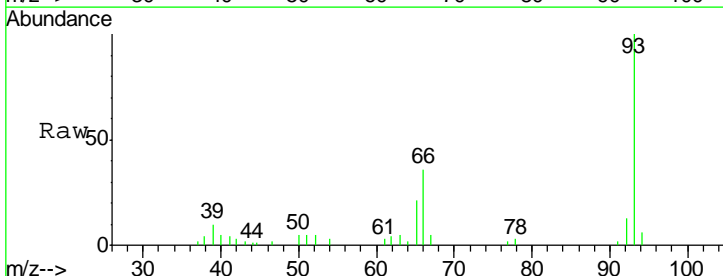

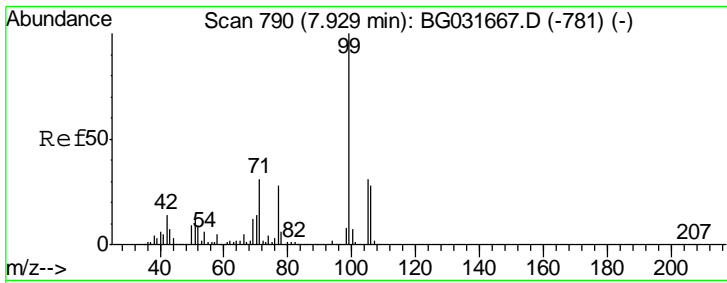

#7  
 Phenol-d6  
 Concen: 120.50 ng  
 RT: 7.91 min Scan# 787  
 Delta R.T. -0.02 min  
 Lab File: BG031771.D  
 Acq: 26 Dec 2017 21:00

Instrument :  
 BNA\_G  
 ClientSampleId :  
 TEC-COMP1MS

| Tgt Ion | Resp | Lower | Upper |
|---------|------|-------|-------|
| 99      | 100  |       |       |
| 42      | 14.6 | 14.1  | 21.1  |
| 71      | 34.4 | 26.1  | 39.1  |

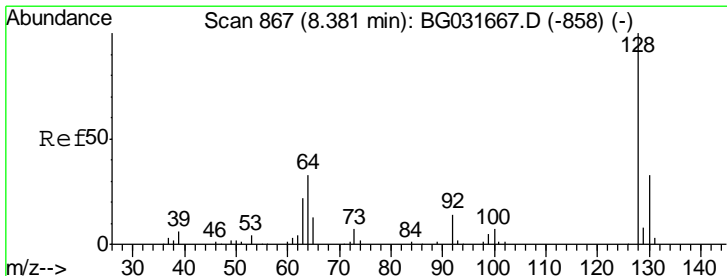
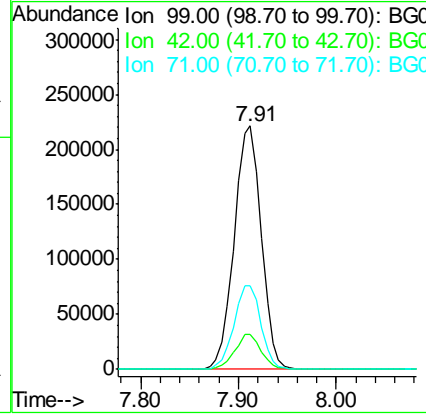
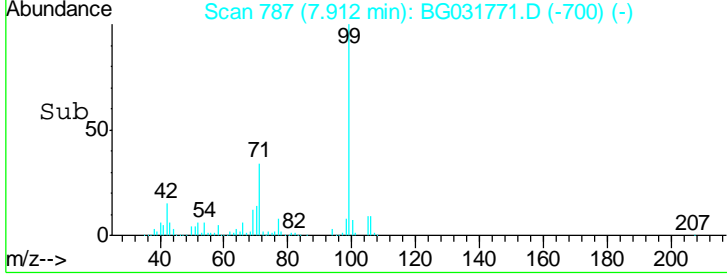
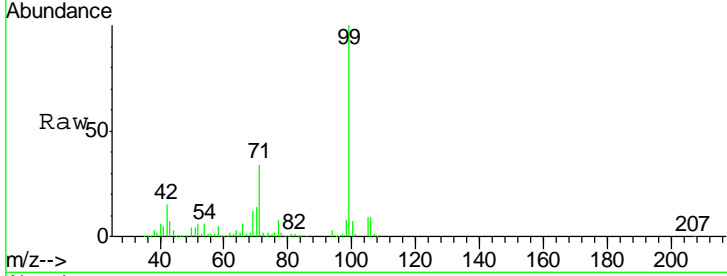

#8  
 2-Chlorophenol  
 Concen: 44.26 ng  
 RT: 8.35 min Scan# 862  
 Delta R.T. -0.03 min  
 Lab File: BG031771.D  
 Acq: 26 Dec 2017 21:00

| Tgt Ion | Resp | Lower | Upper |
|---------|------|-------|-------|
| 128     | 100  |       |       |
| 130     | 31.5 | 14.0  | 54.0  |
| 64      | 34.8 | 37.7  | 77.7# |

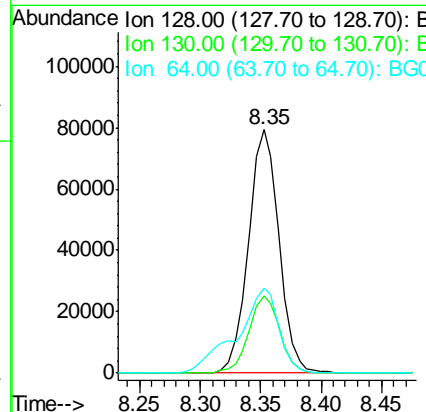
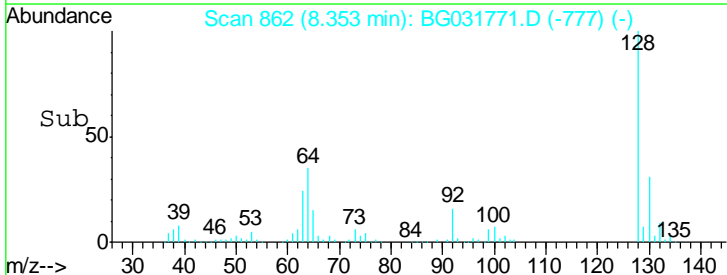
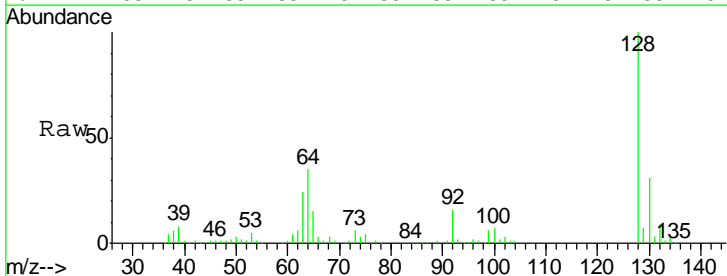

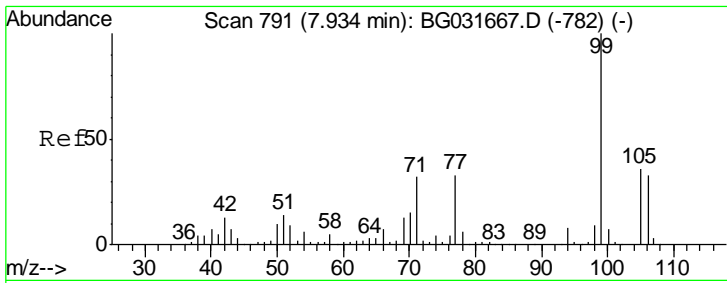

#9  
Benzaldehyde  
Concen: 22.06 ng  
RT: 7.90 min Scan# 785  
Delta R.T. -0.03 min  
Lab File: BG031771.D  
Acq: 26 Dec 2017 21:00

Instrument :  
BNA\_G  
ClientSampleId :  
TEC-COMP1MS

| Tgt Ion | Resp  | Lower | Upper |
|---------|-------|-------|-------|
| 77      | 100   |       |       |
| 105     | 104.2 | 71.3  | 111.3 |
| 106     | 98.3  | 64.2  | 104.2 |

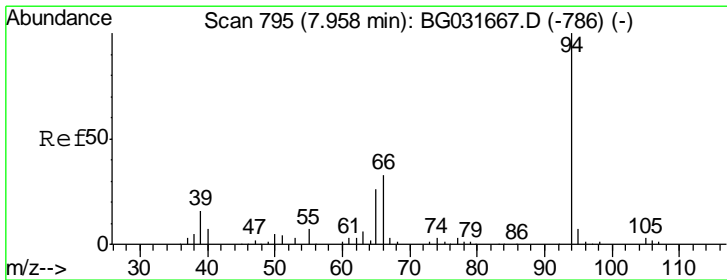
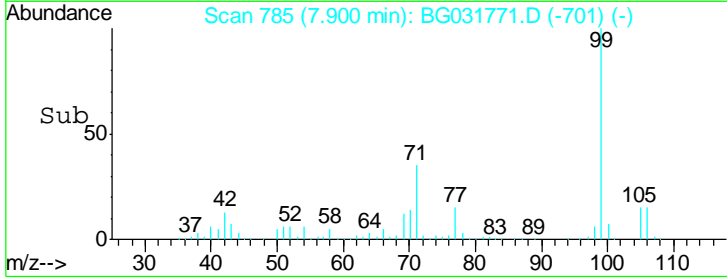
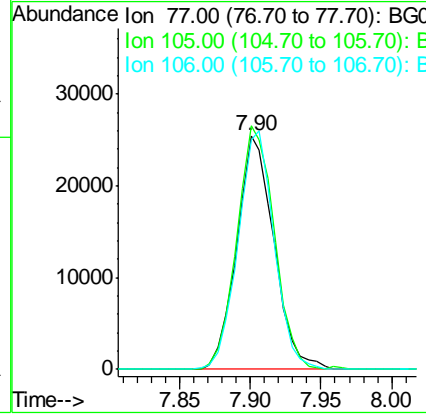
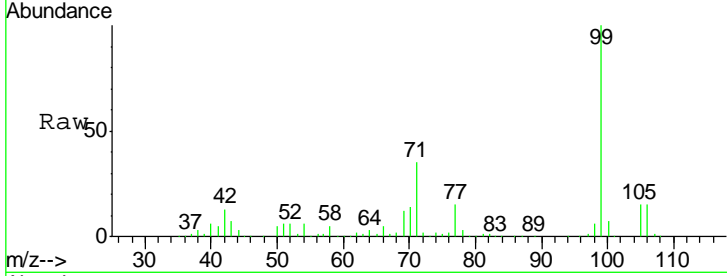

#10  
Phenol  
Concen: 39.13 ng  
RT: 7.94 min Scan# 792  
Delta R.T. -0.02 min  
Lab File: BG031771.D  
Acq: 26 Dec 2017 21:00

| Tgt Ion | Resp | Lower | Upper |
|---------|------|-------|-------|
| 94      | 100  |       |       |
| 65      | 27.0 | 11.9  | 51.9  |
| 66      | 35.2 | 22.2  | 62.2  |

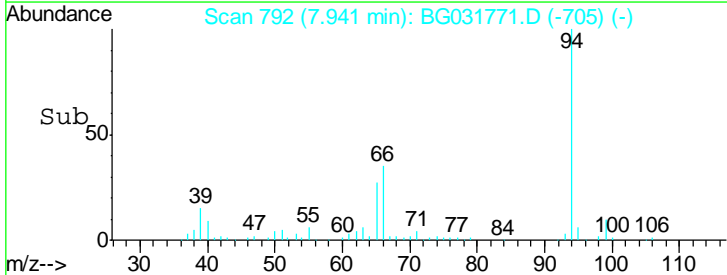
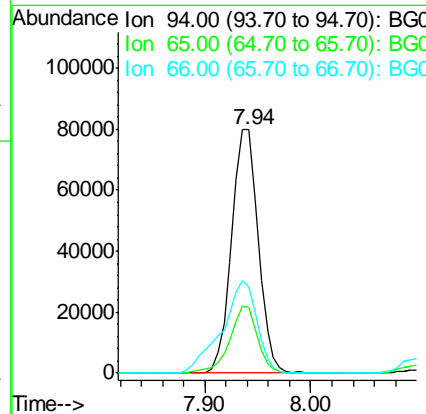
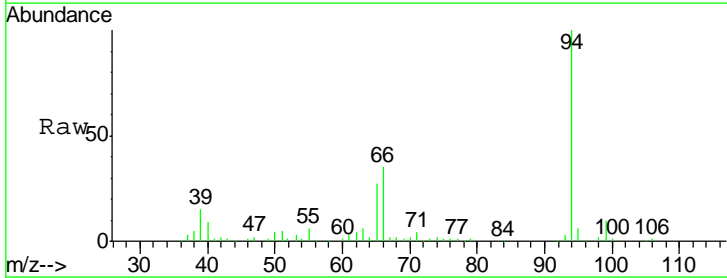



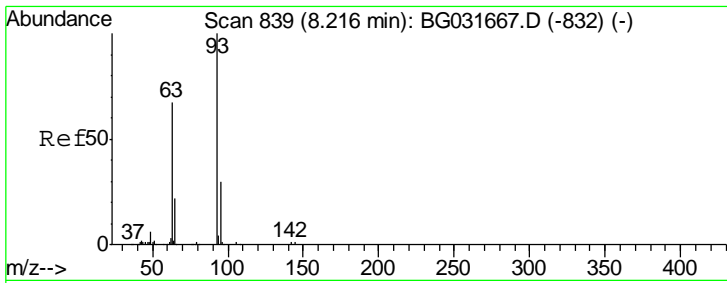

#11  
 bis(2-Chloroethyl)ether  
 Concen: 37.69 ng  
 RT: 8.19 min Scan# 834  
 Delta R.T. -0.03 min  
 Lab File: BG031771.D  
 Acq: 26 Dec 2017 21:00

**Instrument :**  
 BNA\_G  
**ClientSampleId :**  
 TEC-COMP1MS

| Tgt Ion | Resp   | Lower | Upper  |
|---------|--------|-------|--------|
| 93      | 111423 |       |        |
| 63      | 63.7   | 67.1  | 107.1# |
| 95      | 30.2   | 11.5  | 51.5   |

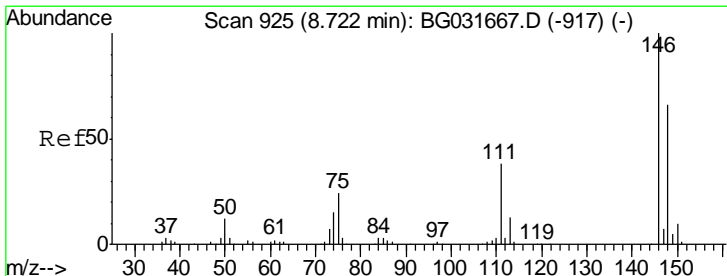
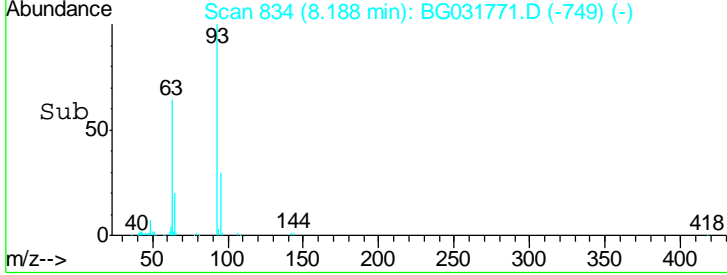
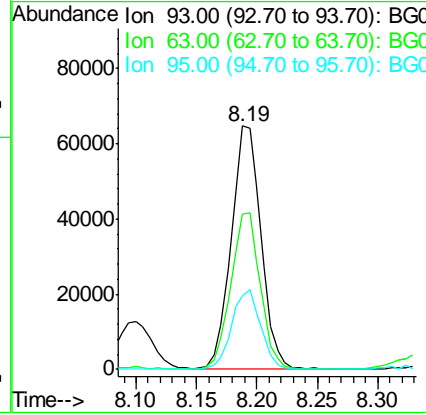
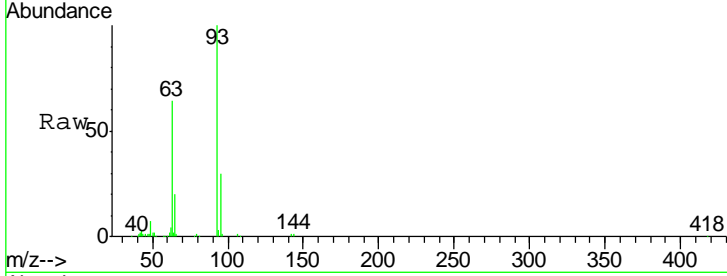

#12  
 1,3-Dichlorobenzene  
 Concen: 35.35 ng  
 RT: 8.69 min Scan# 920  
 Delta R.T. -0.03 min  
 Lab File: BG031771.D  
 Acq: 26 Dec 2017 21:00

| Tgt Ion | Resp   | Lower | Upper |
|---------|--------|-------|-------|
| 146     | 138289 |       |       |
| 148     | 64.9   | 51.4  | 77.2  |
| 75      | 24.6   | 26.6  | 39.8# |

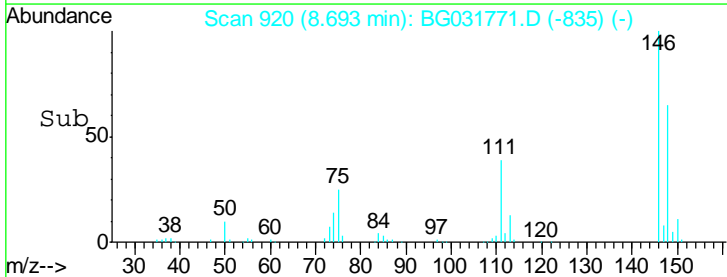
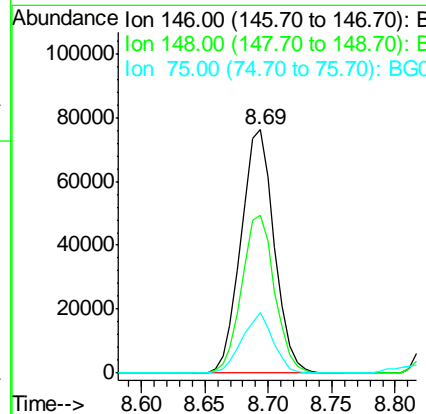
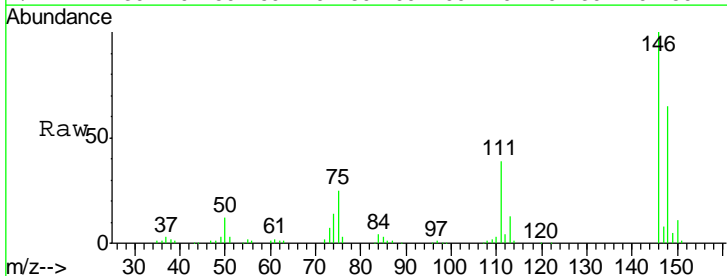

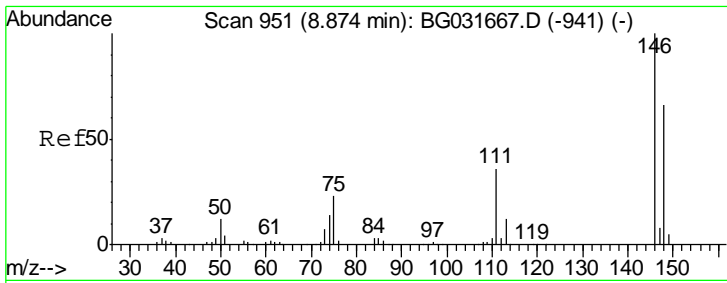

#13  
 1,4-Dichlorobenzene  
 Concen: 35.33 ng  
 RT: 8.85 min Scan# 946  
 Delta R.T. -0.03 min  
 Lab File: BG031771.D  
 Acq: 26 Dec 2017 21:00

**Instrument :**  
 BNA\_G  
**ClientSampleId :**  
 TEC-COMP1MS

| Tgt Ion | Resp   | Lower | Upper |
|---------|--------|-------|-------|
| 146     | 141161 |       |       |
| 148     | 66.1   | 53.7  | 80.5  |
| 111     | 37.3   | 35.2  | 52.8  |

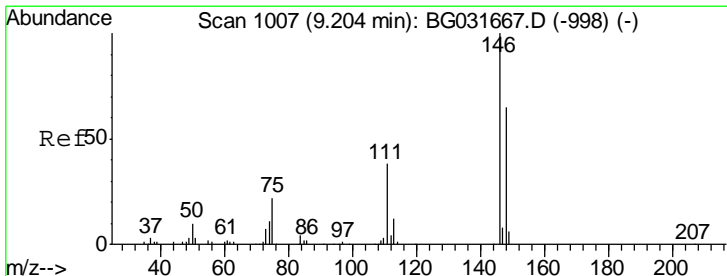
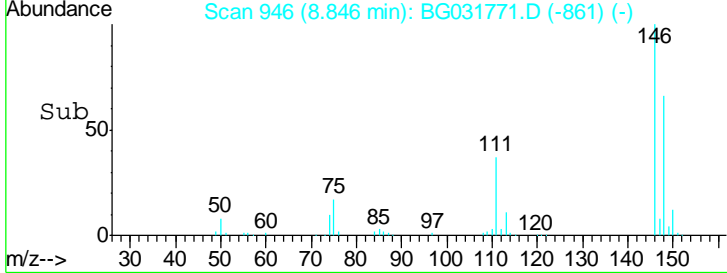
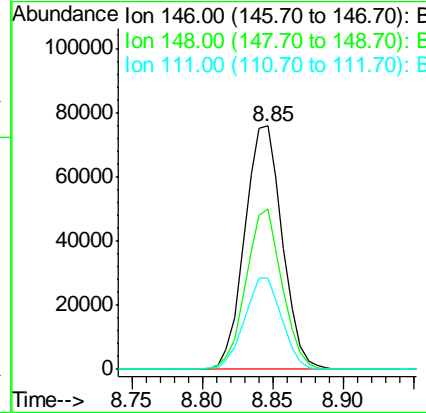
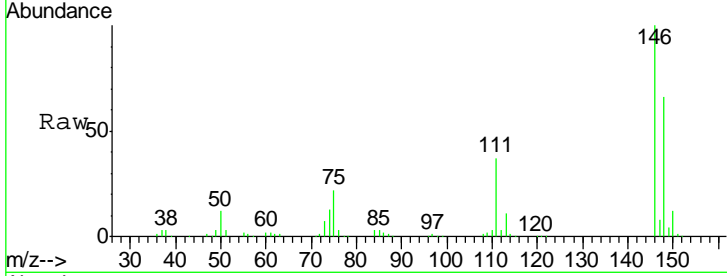

#14  
 1,2-Dichlorobenzene  
 Concen: 36.50 ng  
 RT: 9.18 min Scan# 1002  
 Delta R.T. -0.03 min  
 Lab File: BG031771.D  
 Acq: 26 Dec 2017 21:00

| Tgt Ion | Resp   | Lower | Upper |
|---------|--------|-------|-------|
| 146     | 138186 |       |       |
| 148     | 61.0   | 49.3  | 73.9  |
| 111     | 39.9   | 34.3  | 51.5  |

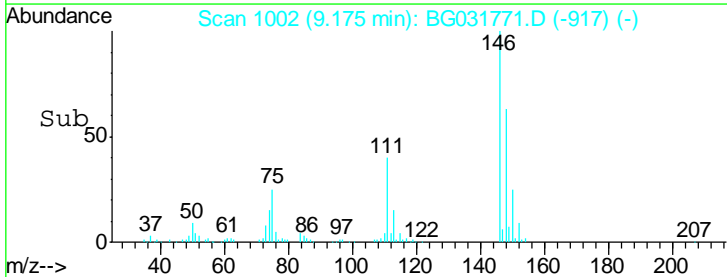
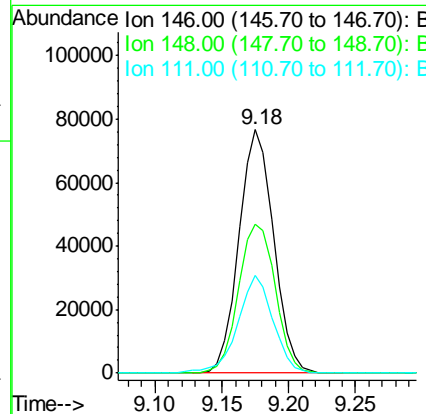
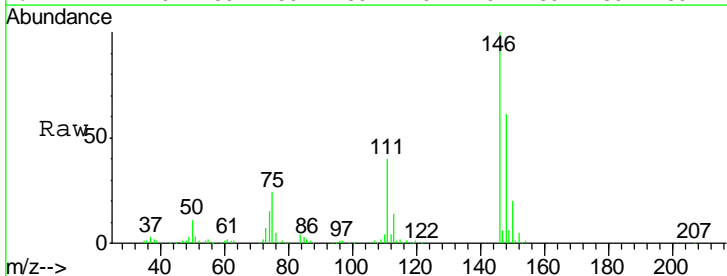

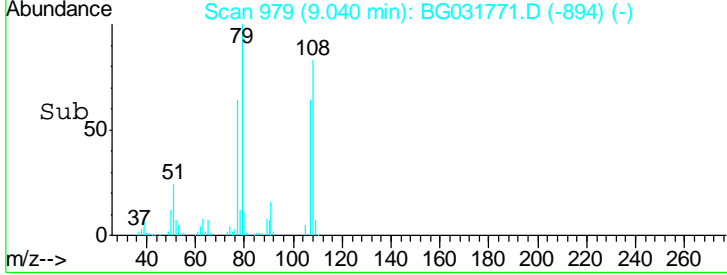
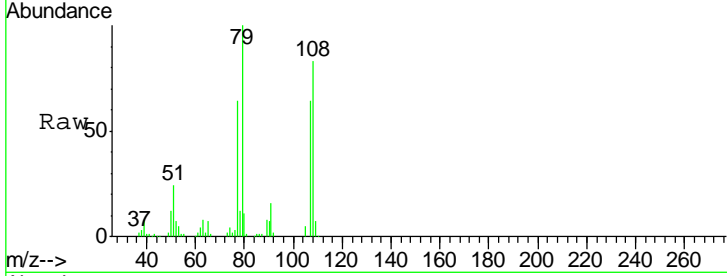
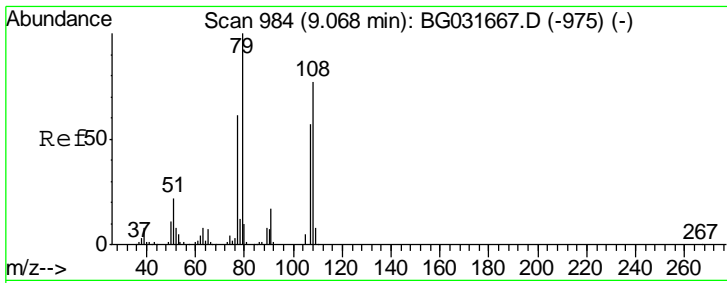

#15  
 Benzyl Alcohol  
 Concen: 41.76 ng  
 RT: 9.04 min Scan# 979  
 Delta R.T. -0.03 min  
 Lab File: BG031771.D  
 Acq: 26 Dec 2017 21:00

**Instrument :**  
 BNA\_G  
**ClientSampleId :**  
 TEC-COMP1MS

| Tgt Ion | Resp | Lower | Upper |
|---------|------|-------|-------|
| 79      | 100  |       |       |
| 108     | 82.7 | 57.2  | 85.8  |
| 77      | 64.1 | 46.1  | 69.1  |

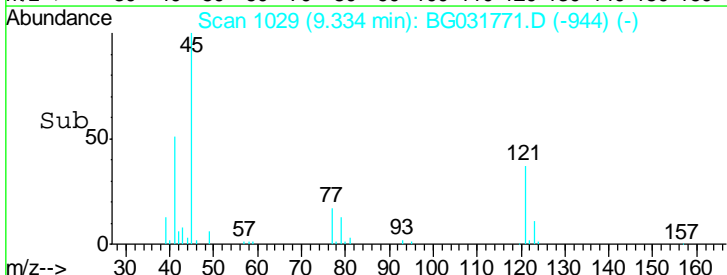
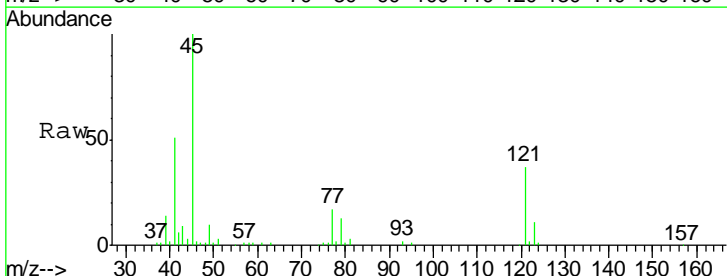
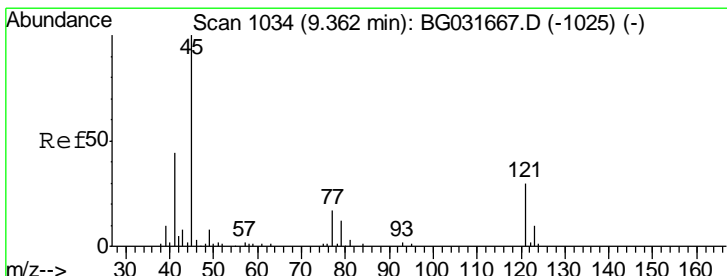
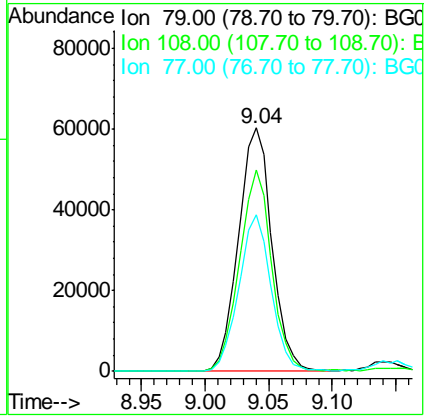

#16  
 2,2'-oxybis(1-Chloropropane)  
 Concen: 44.78 ng  
 RT: 9.33 min Scan# 1029  
 Delta R.T. -0.03 min  
 Lab File: BG031771.D  
 Acq: 26 Dec 2017 21:00

| Tgt Ion | Resp | Lower | Upper |
|---------|------|-------|-------|
| 45      | 100  |       |       |
| 77      | 17.2 | 0.0   | 30.2  |
| 79      | 13.4 | 0.0   | 27.9  |

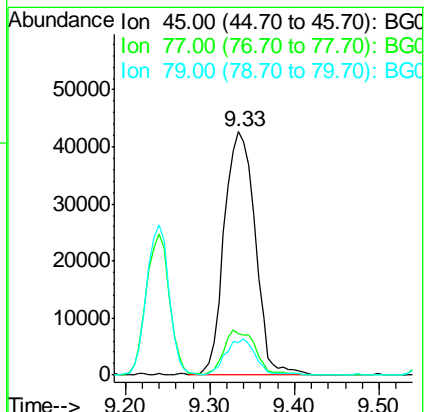

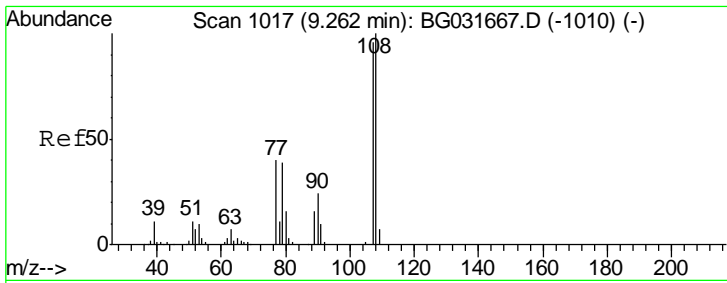

#17  
 2-Methylphenol  
 Concen: 42.58 ng  
 RT: 9.24 min Scan# 1013  
 Delta R.T. -0.02 min  
 Lab File: BG031771.D  
 Acq: 26 Dec 2017 21:00

Instrument :  
 BNA\_G  
 ClientSampleId :  
 TEC-COMP1MS

| Tgt Ion | Resp  | Lower | Upper |
|---------|-------|-------|-------|
| 107     | 100   |       |       |
| 108     | 114.0 | 83.9  | 125.9 |
| 77      | 42.8  | 37.2  | 55.8  |
| 79      | 45.5  | 36.2  | 54.2  |

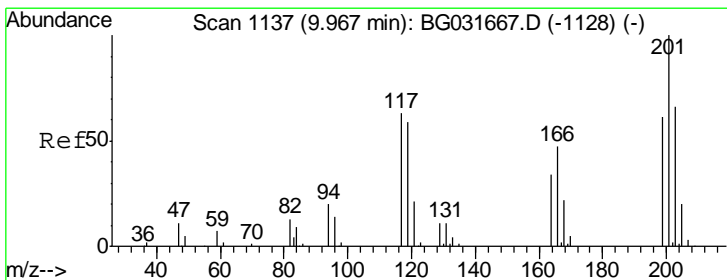
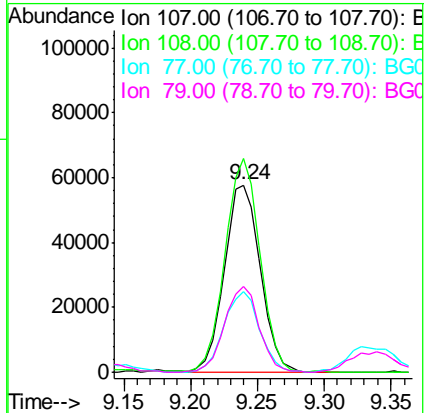
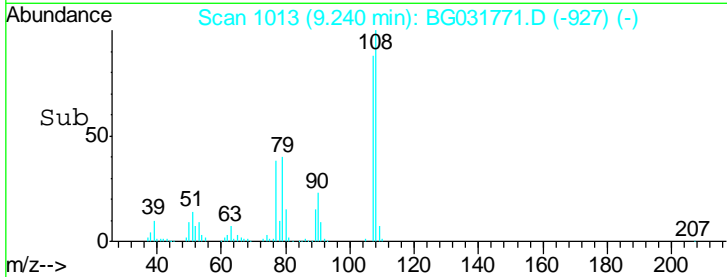
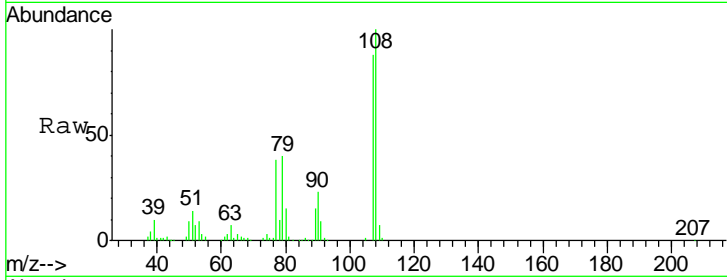

#18  
 Hexachloroethane  
 Concen: 36.80 ng  
 RT: 9.93 min Scan# 1131  
 Delta R.T. -0.03 min  
 Lab File: BG031771.D  
 Acq: 26 Dec 2017 21:00

| Tgt Ion | Resp  | Lower | Upper |
|---------|-------|-------|-------|
| 117     | 100   |       |       |
| 119     | 92.9  | 76.7  | 115.1 |
| 201     | 141.2 | 95.7  | 143.5 |

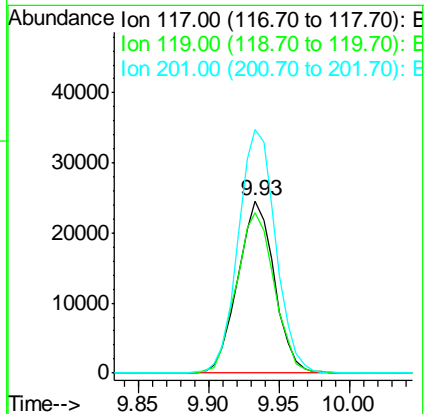
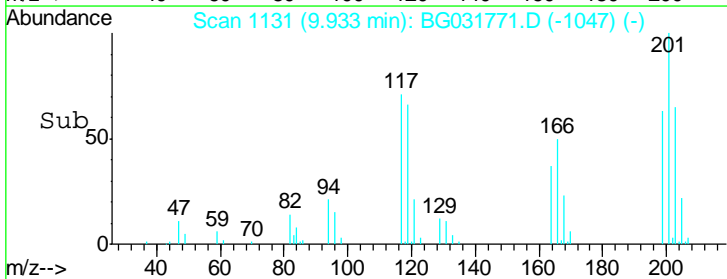
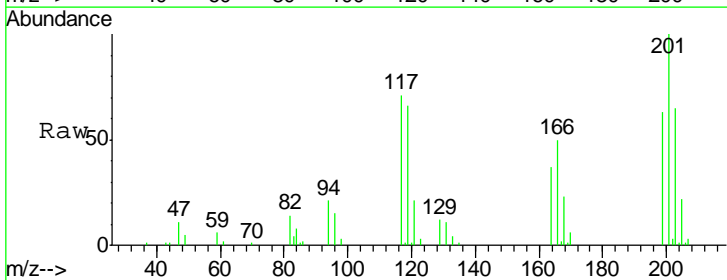

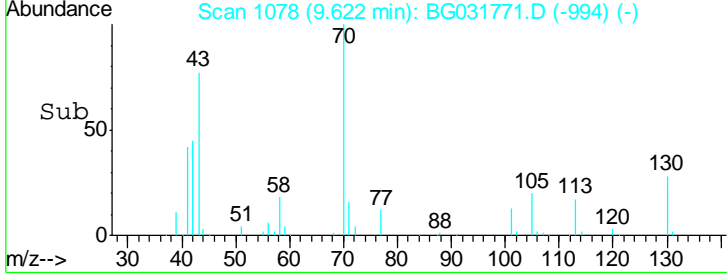
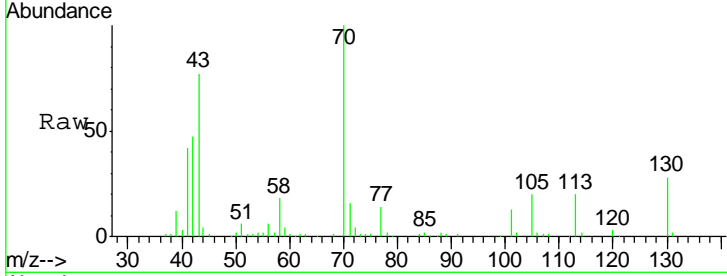
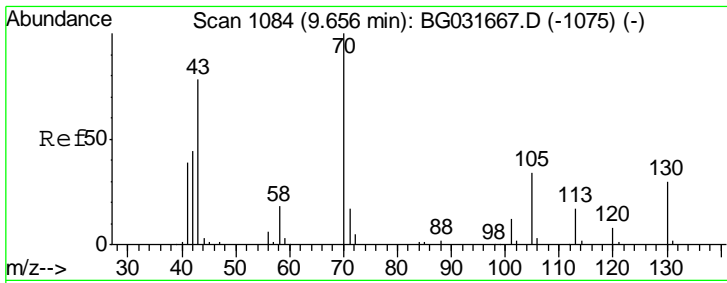

#19  
 n-Nitroso-di-n-propylamine  
 Concen: 35.99 ng  
 RT: 9.62 min Scan# 1078  
 Delta R.T. -0.03 min  
 Lab File: BG031771.D  
 Acq: 26 Dec 2017 21:00

Instrument :  
 BNA\_G  
 ClientSampleId :  
 TEC-COMP1MS

| Tgt Ion | Resp | Lower | Upper |
|---------|------|-------|-------|
| 70      | 100  |       |       |
| 42      | 46.6 | 49.1  | 73.7# |
| 101     | 13.1 | 8.5   | 12.7# |
| 130     | 28.1 | 13.4  | 20.0# |

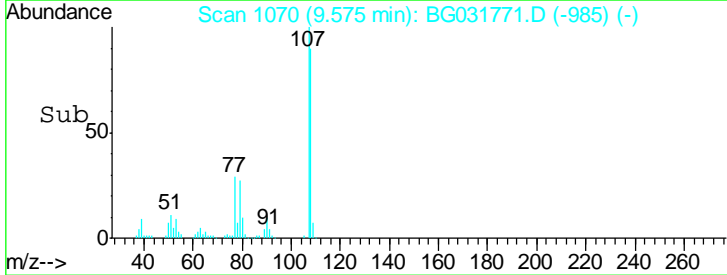
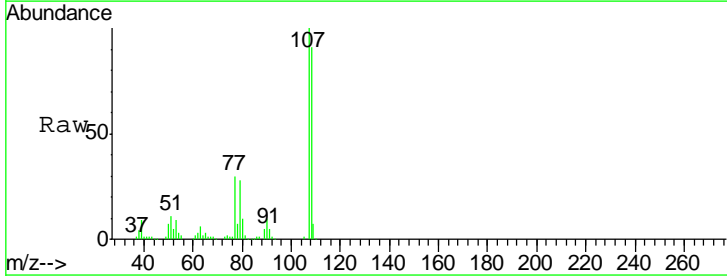
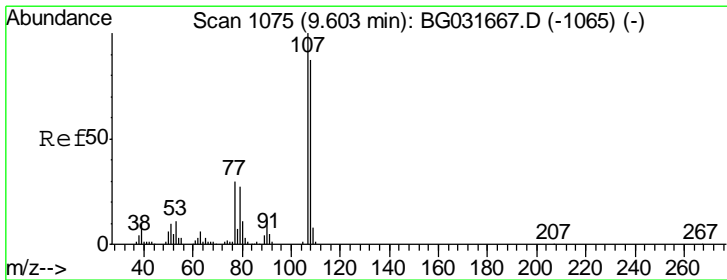
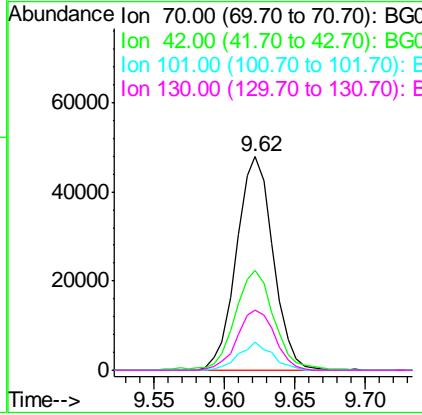

#20  
 3+4-Methylphenols  
 Concen: 41.58 ng  
 RT: 9.57 min Scan# 1070  
 Delta R.T. -0.03 min  
 Lab File: BG031771.D  
 Acq: 26 Dec 2017 21:00

| Tgt Ion | Resp | Lower | Upper |
|---------|------|-------|-------|
| 107     | 100  |       |       |
| 108     | 91.0 | 61.6  | 101.6 |
| 77      | 30.3 | 13.9  | 53.9  |
| 79      | 28.1 | 8.8   | 48.8  |

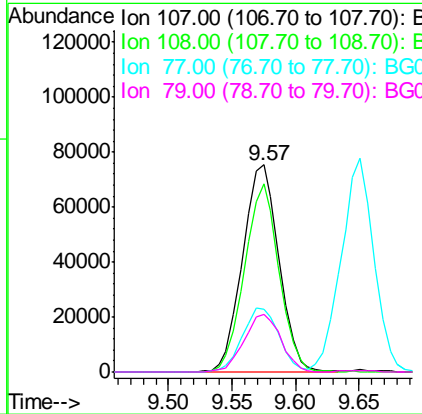

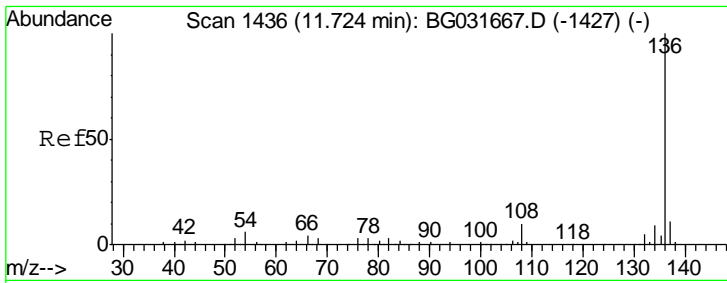

#21  
 Naphthalene-d8  
 Concen: 20.00 ng  
 RT: 11.69 min Scan# 1430  
 Delta R.T. -0.03 min  
 Lab File: BG031771.D  
 Acq: 26 Dec 2017 21:00

Instrument :  
 BNA\_G  
 ClientSampled :  
 TEC-COMP1MS

| Tgt Ion | Resp | Lower | Upper |
|---------|------|-------|-------|
| 136     | 100  |       |       |
| 137     | 10.5 | 9.2   | 13.8  |
| 54      | 5.1  | 10.3  | 15.5# |
| 68      | 4.2  | 4.5   | 6.7#  |

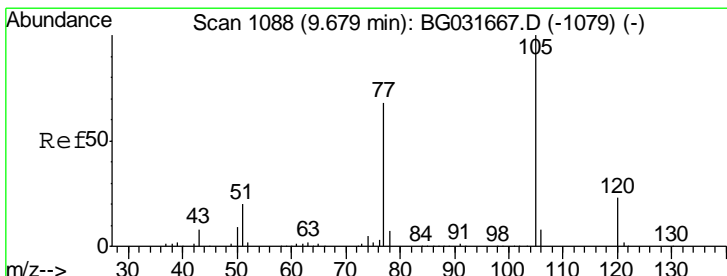
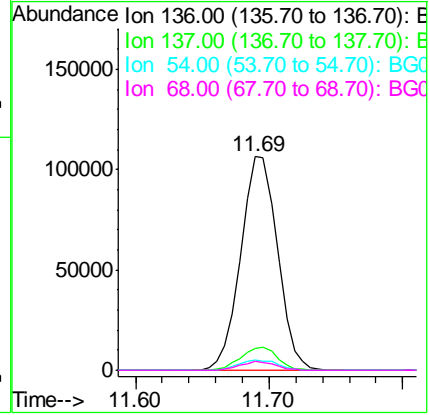
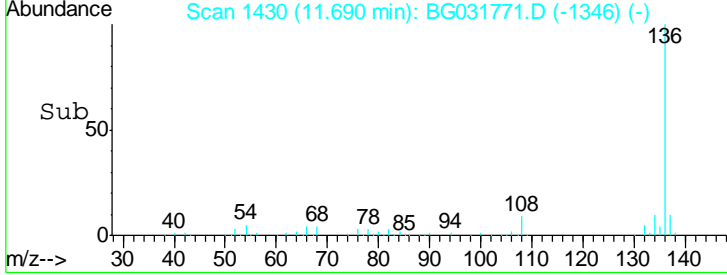
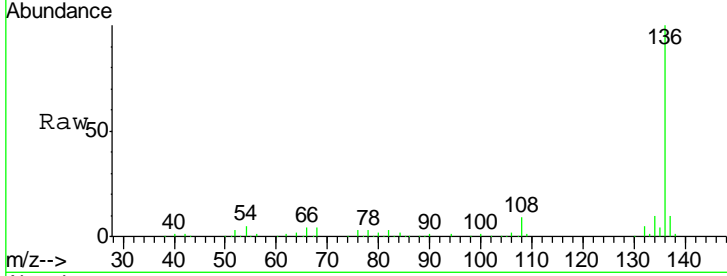

#22  
 Acetophenone  
 Concen: 41.94 ng  
 RT: 9.65 min Scan# 1083  
 Delta R.T. -0.03 min  
 Lab File: BG031771.D  
 Acq: 26 Dec 2017 21:00

| Tgt Ion | Resp | Lower | Upper |
|---------|------|-------|-------|
| 105     | 100  |       |       |
| 71      | 0.5  | 3.0   | 4.4#  |
| 51      | 21.1 | 26.1  | 39.1# |
| 120     | 24.7 | 17.4  | 26.2  |

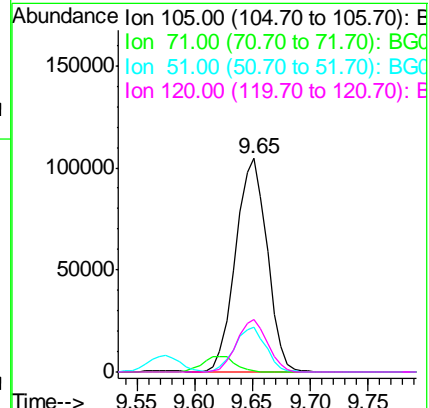
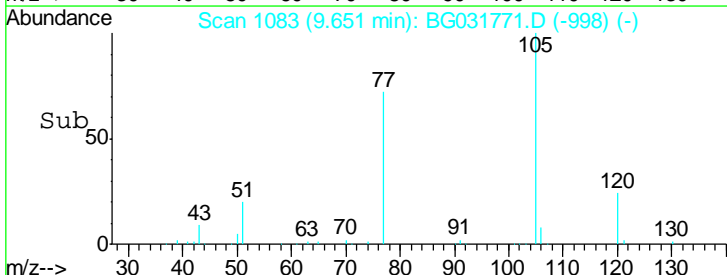
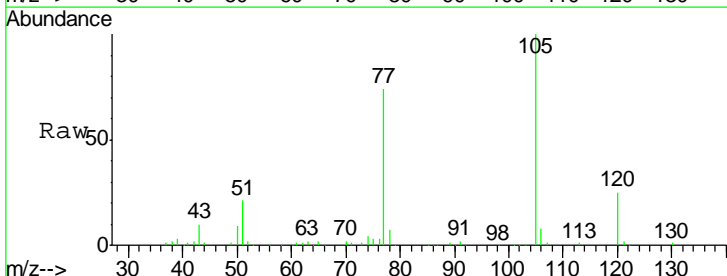

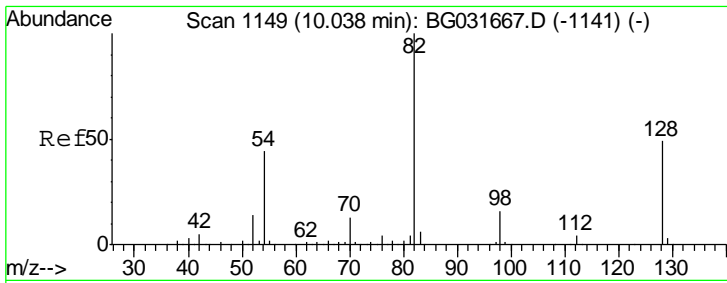

#23  
 Nitrobenzene-d5  
 Concen: 96.55 ng  
 RT: 10.01 min Scan# 1144  
 Delta R.T. -0.03 min  
 Lab File: BG031771.D  
 Acq: 26 Dec 2017 21:00

Instrument :  
 BNA\_G  
 ClientSampleId :  
 TEC-COMP1MS

| Tgt Ion | Resp | Lower | Upper |
|---------|------|-------|-------|
| 82      | 100  |       |       |
| 128     | 52.7 | 29.7  | 44.5# |
| 54      | 42.9 | 43.1  | 64.7# |

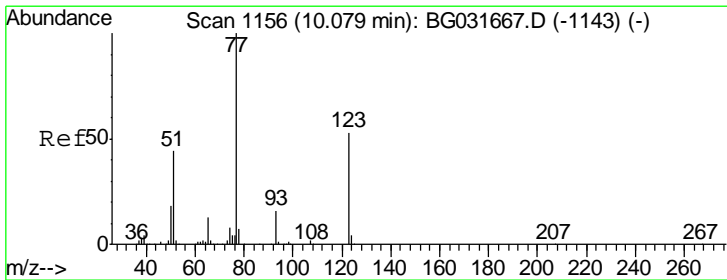
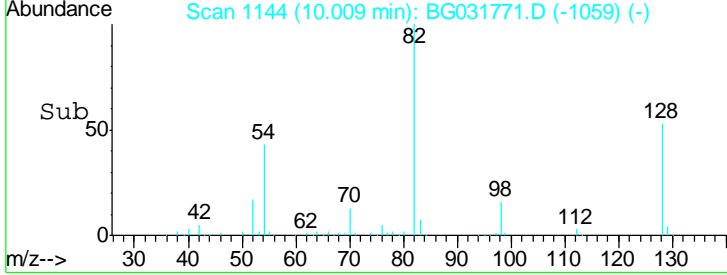
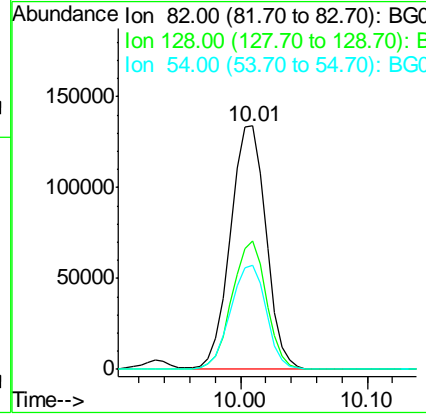
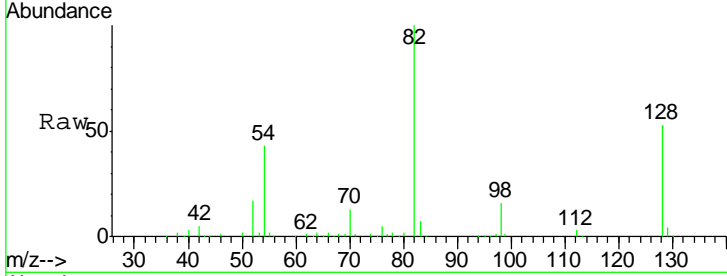

#24  
 Nitrobenzene  
 Concen: 43.46 ng  
 RT: 10.05 min Scan# 1151  
 Delta R.T. -0.03 min  
 Lab File: BG031771.D  
 Acq: 26 Dec 2017 21:00

| Tgt Ion | Resp | Lower | Upper |
|---------|------|-------|-------|
| 77      | 100  |       |       |
| 123     | 56.9 | 33.0  | 49.6# |
| 65      | 12.3 | 13.0  | 19.6# |

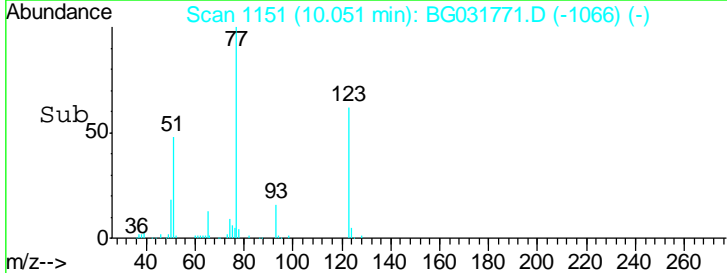
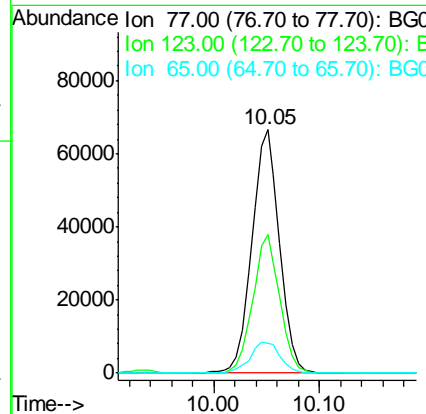
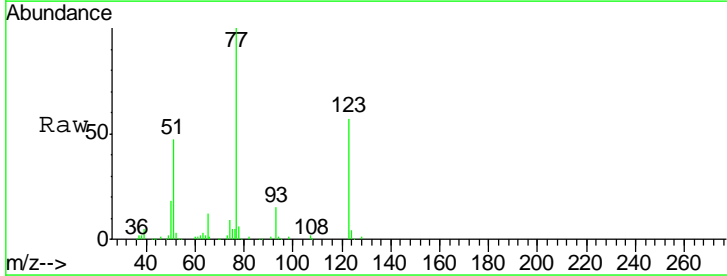

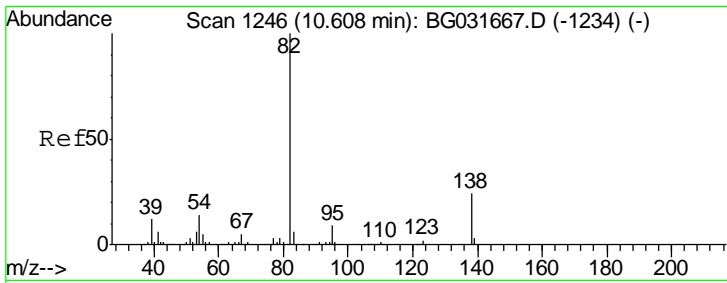

#25  
 Isophorone  
 Concen: 43.23 ng  
 RT: 10.57 min Scan# 1240  
 Delta R.T. -0.03 min  
 Lab File: BG031771.D  
 Acq: 26 Dec 2017 21:00

Instrument :  
 BNA\_G  
 ClientSampleId :  
 TEC-COMP1MS

| Tgt Ion | Resp | Lower | Upper |
|---------|------|-------|-------|
| 82      | 100  |       |       |
| 95      | 9.0  | 6.2   | 9.2   |
| 138     | 23.8 | 12.1  | 18.1# |

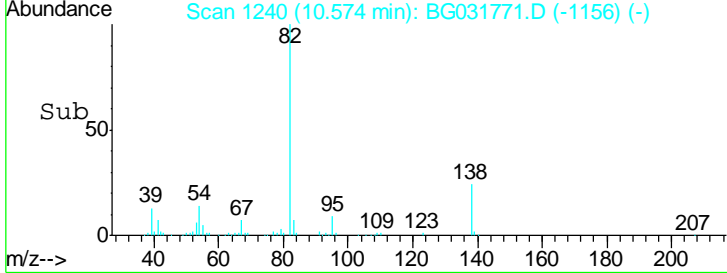
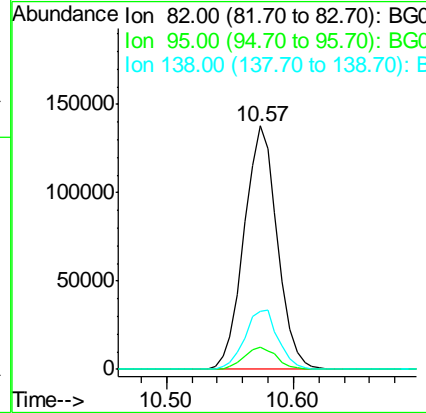
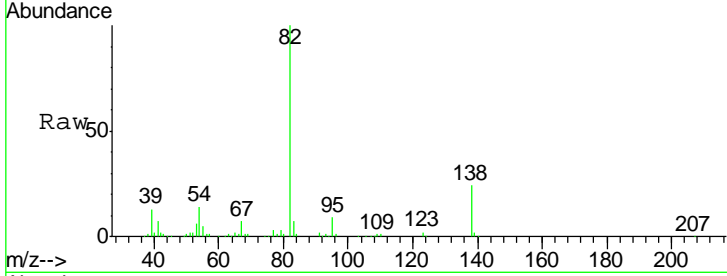

#26  
 2-Nitrophenol  
 Concen: 50.68 ng  
 RT: 10.77 min Scan# 1274  
 Delta R.T. -0.03 min  
 Lab File: BG031771.D  
 Acq: 26 Dec 2017 21:00

| Tgt Ion | Resp | Lower | Upper |
|---------|------|-------|-------|
| 139     | 100  |       |       |
| 109     | 31.2 | 24.2  | 36.2  |
| 65      | 34.3 | 47.4  | 71.0# |

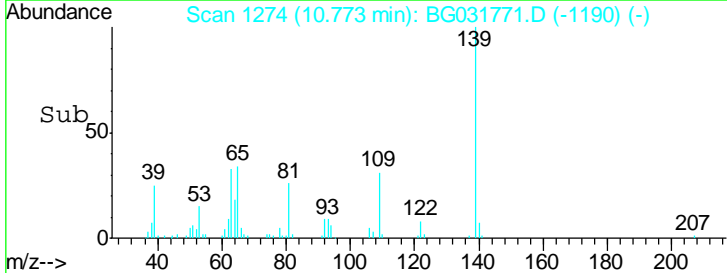
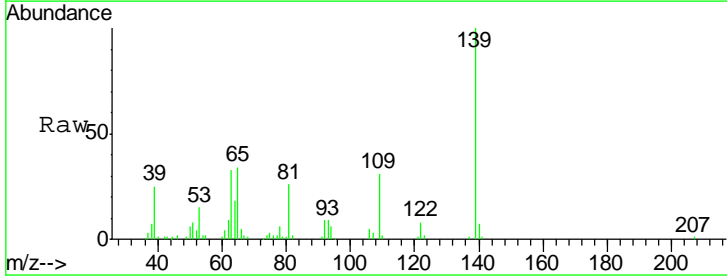
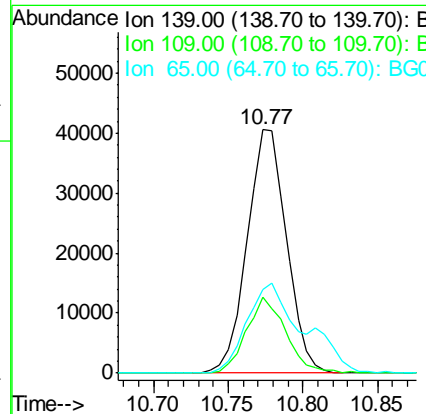
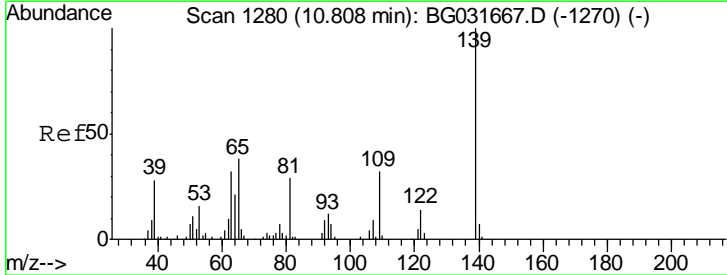



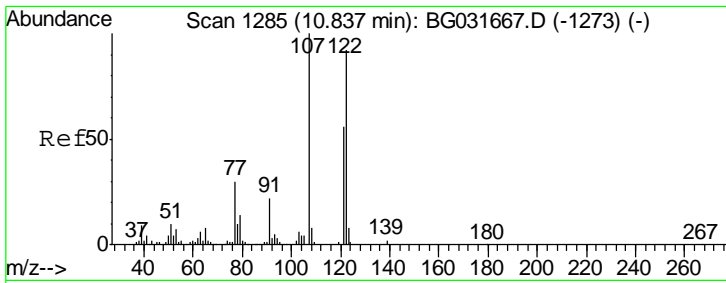

#27  
 2,4-Dimethylphenol  
 Concen: 48.58 ng  
 RT: 10.81 min Scan# 1280  
 Delta R.T. -0.03 min  
 Lab File: BG031771.D  
 Acq: 26 Dec 2017 21:00

Instrument :  
 BNA\_G  
 ClientSampleId :  
 TEC-COMP1MS

| Tgt Ion | Resp   | Lower | Upper |
|---------|--------|-------|-------|
| 122     | 148787 |       |       |
| 122     | 100    |       |       |
| 107     | 116.1  | 100.2 | 150.2 |
| 121     | 60.0   | 44.4  | 66.6  |

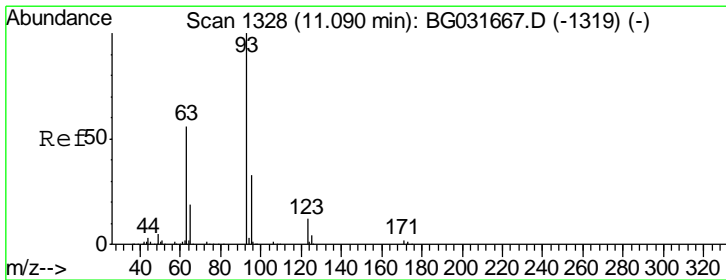
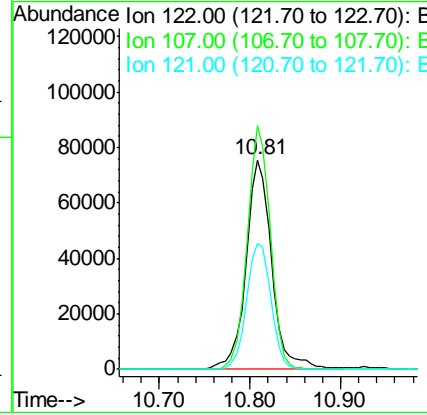
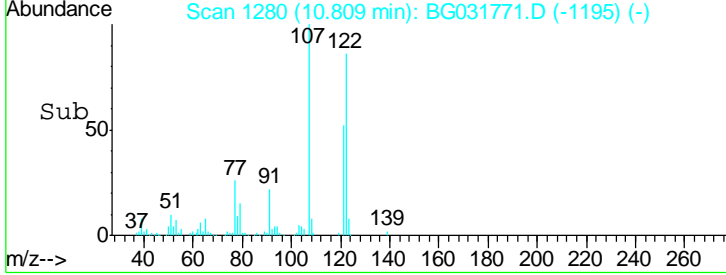
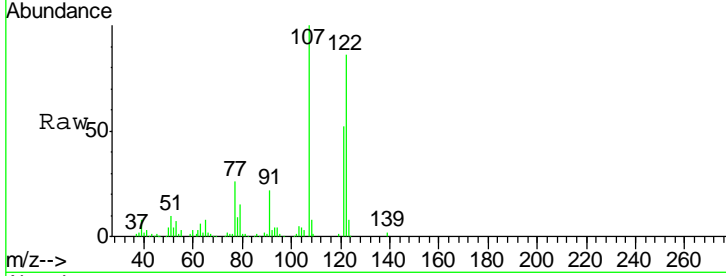

#28  
 bis(2-Chloroethoxy)methane  
 Concen: 41.01 ng  
 RT: 11.06 min Scan# 1322  
 Delta R.T. -0.03 min  
 Lab File: BG031771.D  
 Acq: 26 Dec 2017 21:00

| Tgt Ion | Resp   | Lower | Upper |
|---------|--------|-------|-------|
| 93      | 159536 |       |       |
| 93      | 100    |       |       |
| 95      | 33.1   | 24.3  | 36.5  |
| 123     | 12.9   | 8.4   | 12.6# |

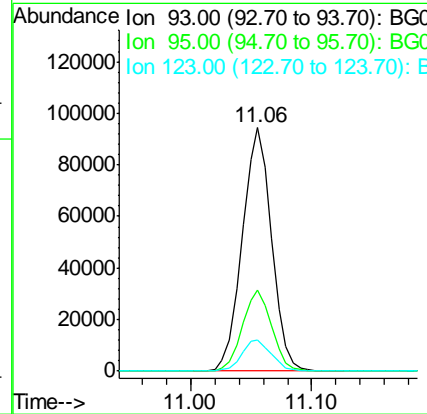
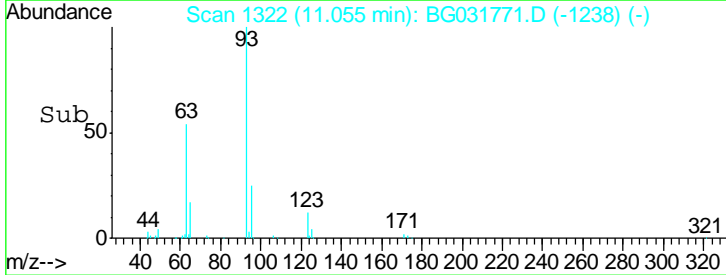
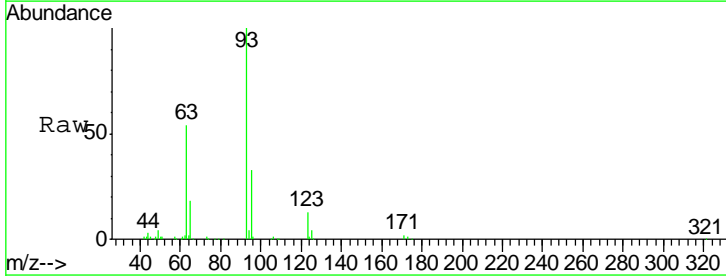

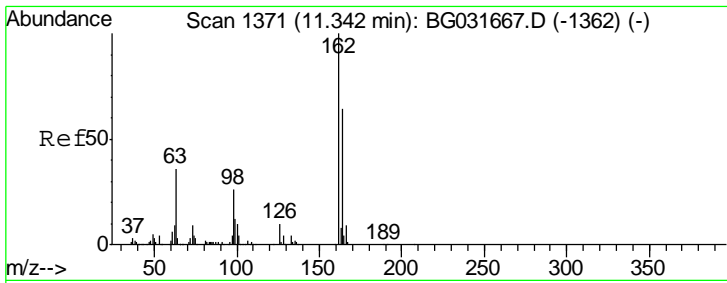

#29  
 2,4-Dichlorophenol  
 Concen: 47.11 ng  
 RT: 11.31 min Scan# 1366  
 Delta R.T. -0.03 min  
 Lab File: BG031771.D  
 Acq: 26 Dec 2017 21:00

Instrument :  
 BNA\_G  
 ClientSampleId :  
 TEC-COMP1MS

| Tgt Ion | Resp | Lower | Upper |
|---------|------|-------|-------|
| 162     | 100  |       |       |
| 164     | 66.8 | 48.0  | 88.0  |
| 98      | 28.4 | 21.1  | 61.1  |

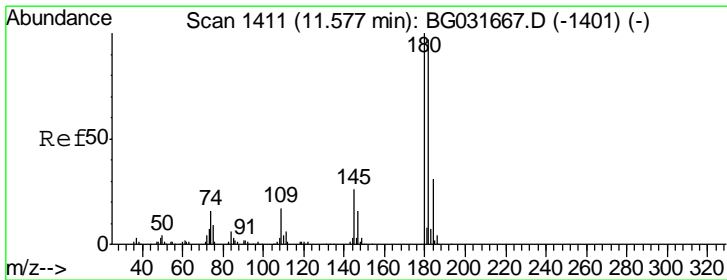
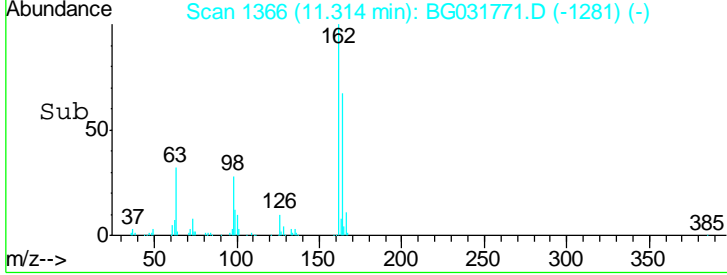
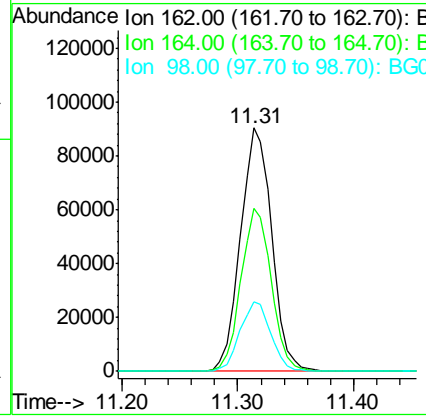
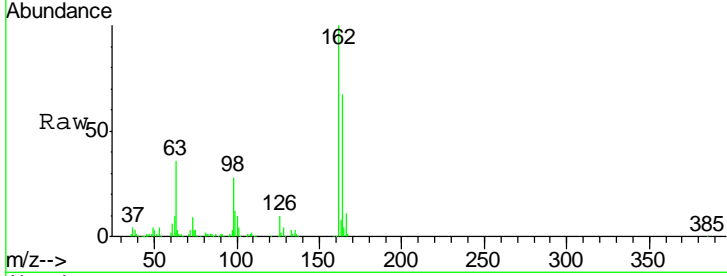

#30  
 1,2,4-Trichlorobenzene  
 Concen: 39.01 ng  
 RT: 11.54 min Scan# 1405  
 Delta R.T. -0.03 min  
 Lab File: BG031771.D  
 Acq: 26 Dec 2017 21:00

| Tgt Ion | Resp | Lower | Upper |
|---------|------|-------|-------|
| 180     | 100  |       |       |
| 182     | 98.5 | 77.5  | 116.3 |
| 145     | 27.5 | 23.4  | 35.2  |

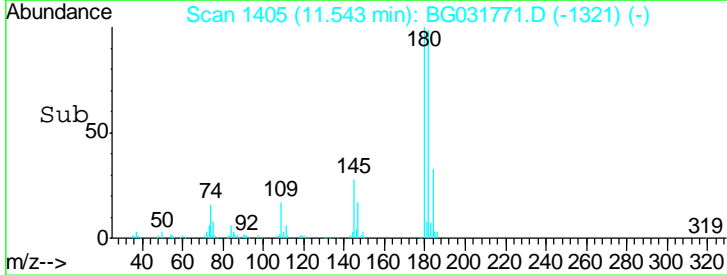
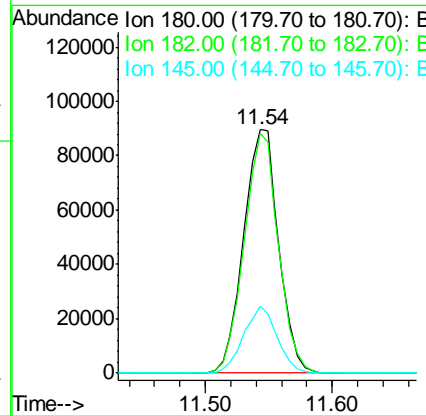
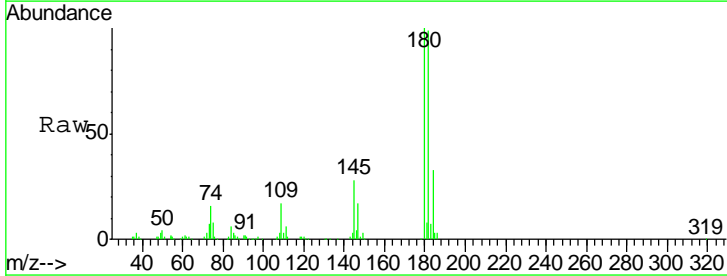

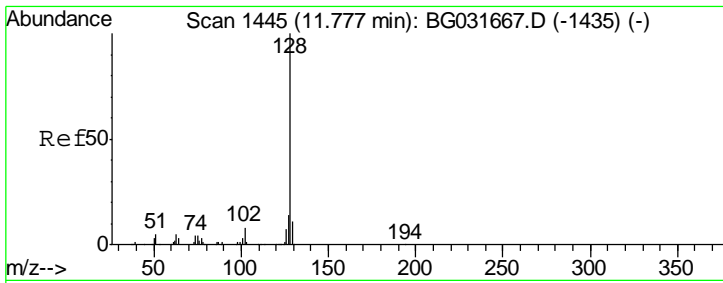

#31  
 Naphthalene  
 Concen: 40.93 ng  
 RT: 11.74 min Scan# 1439  
 Delta R.T. -0.03 min  
 Lab File: BG031771.D  
 Acq: 26 Dec 2017 21:00

Instrument :  
 BNA\_G  
 ClientSampleId :  
 TEC-COMP1MS

| Tgt Ion | Resp   | Lower | Upper |
|---------|--------|-------|-------|
| 128     | 420135 |       |       |
| 129     | 11.2   | 8.6   | 12.8  |
| 127     | 13.7   | 11.6  | 17.4  |

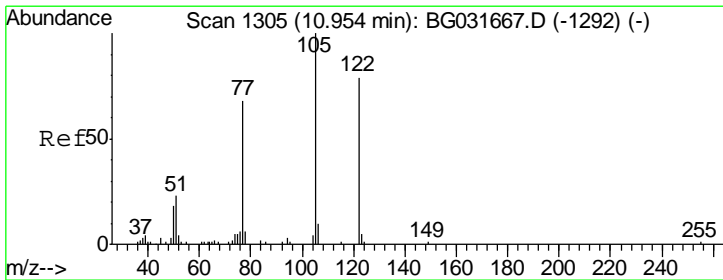
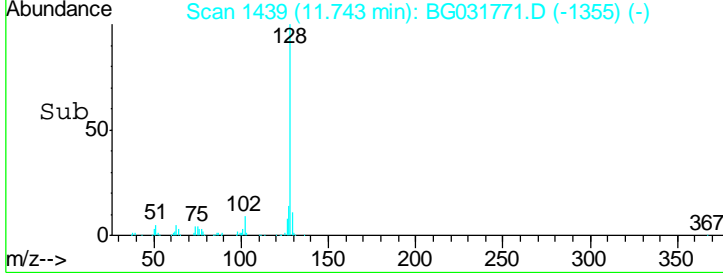
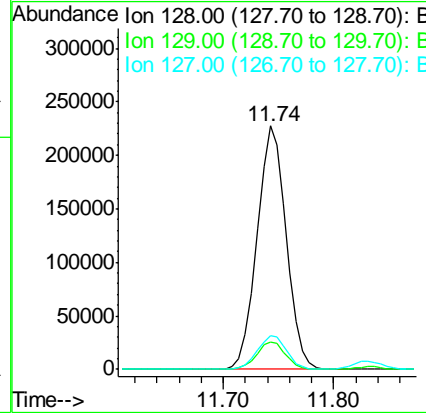
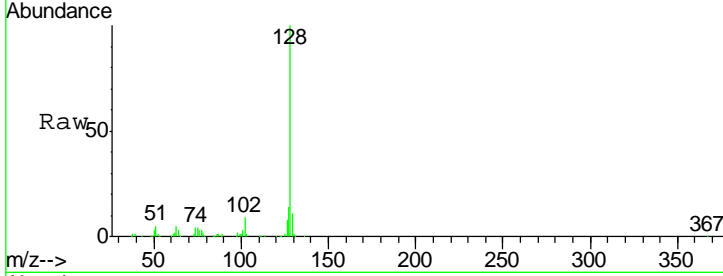

#32  
 Benzoic acid  
 Concen: 68.00 ng  
 RT: 10.81 min Scan# 1280  
 Delta R.T. -0.15 min  
 Lab File: BG031771.D  
 Acq: 26 Dec 2017 21:00

| Tgt Ion | Resp   | Lower | Upper  |
|---------|--------|-------|--------|
| 122     | 148787 |       |        |
| 105     | 3.7    | 123.5 | 163.5# |
| 77      | 30.6   | 85.7  | 125.7# |

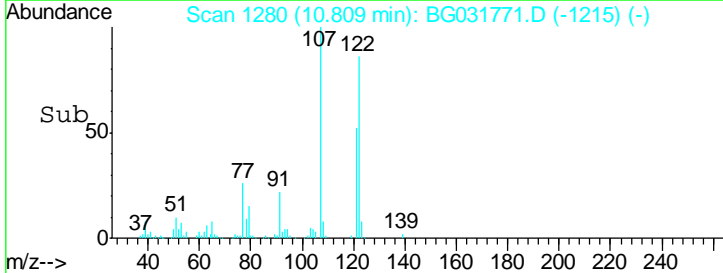
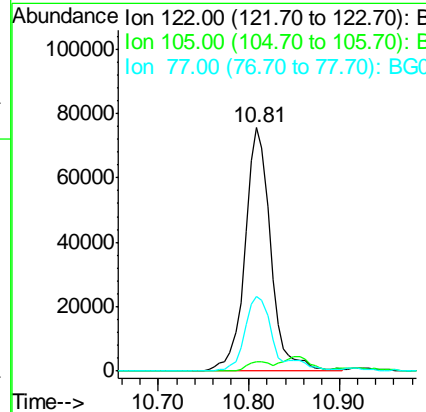
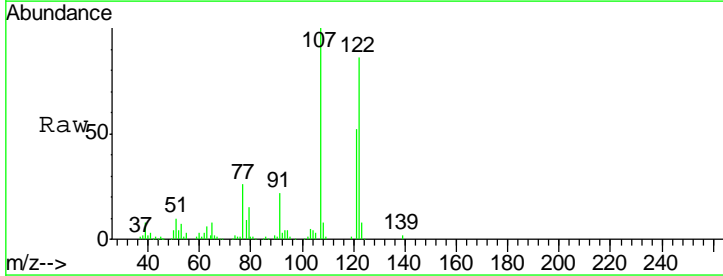

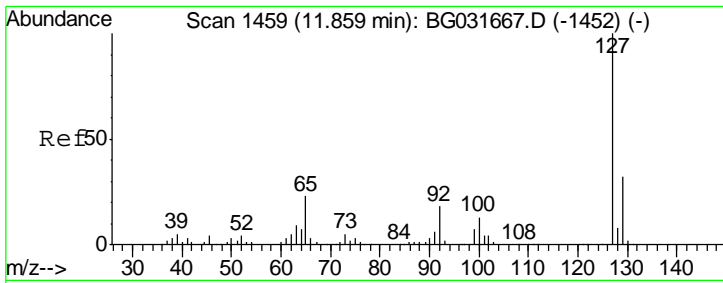

#33  
 4-Chloroaniline  
 Concen: 3.44 ng  
 RT: 11.83 min Scan# 1454  
 Delta R.T. -0.03 min  
 Lab File: BG031771.D  
 Acq: 26 Dec 2017 21:00

Instrument : BNA\_G  
 ClientSampleId : TEC-COMP1MS

| Tgt Ion | Resp  | Lower | Upper |
|---------|-------|-------|-------|
| 127     | 15705 |       |       |
| 129     | 31.3  | 24.0  | 36.0  |
| 65      | 26.7  | 27.0  | 40.4# |
| 92      | 21.8  | 16.6  | 25.0  |

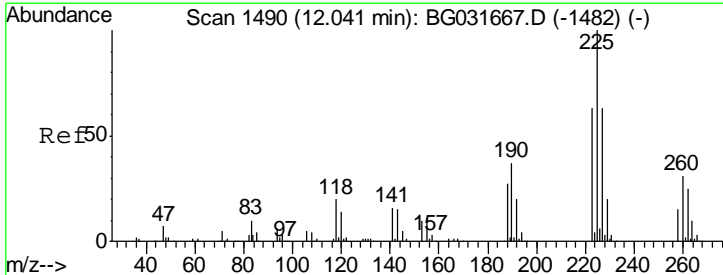
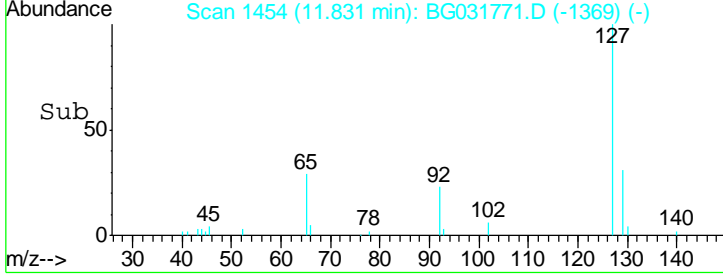
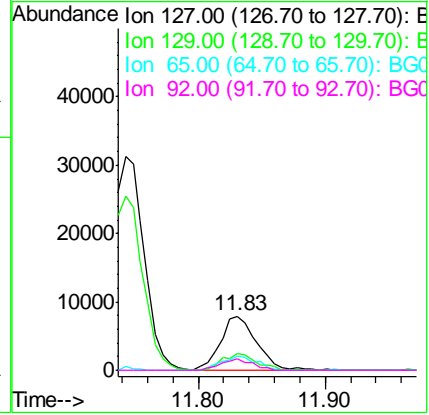
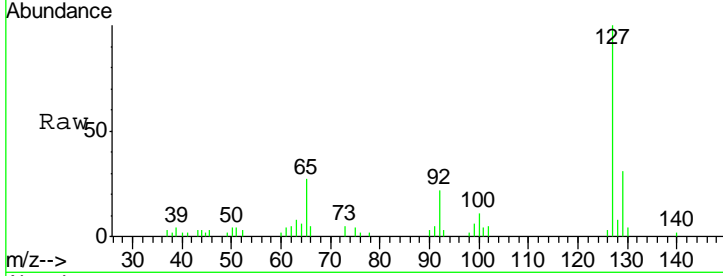

#34  
 Hexachlorobutadiene  
 Concen: 37.72 ng  
 RT: 12.01 min Scan# 1485  
 Delta R.T. -0.03 min  
 Lab File: BG031771.D  
 Acq: 26 Dec 2017 21:00

| Tgt Ion | Resp   | Lower | Upper |
|---------|--------|-------|-------|
| 225     | 113677 |       |       |
| 223     | 64.3   | 49.7  | 74.5  |
| 227     | 66.0   | 48.1  | 72.1  |

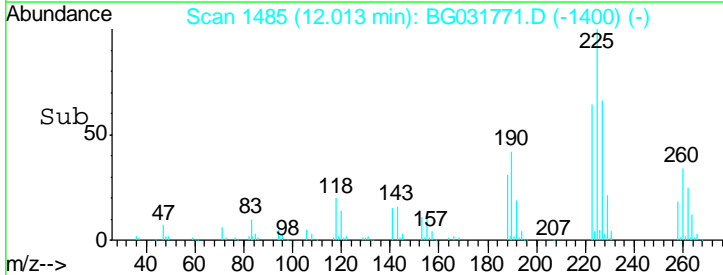
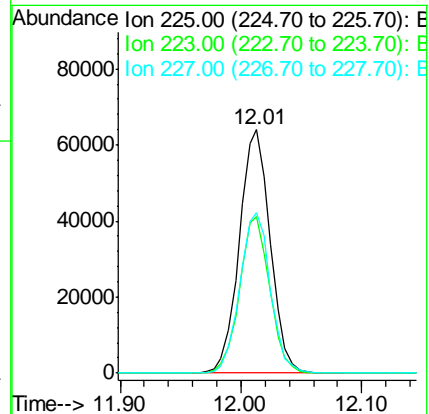
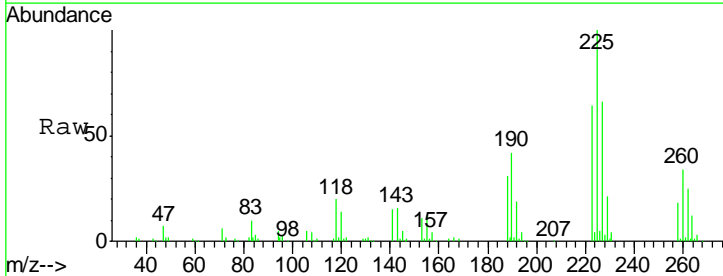

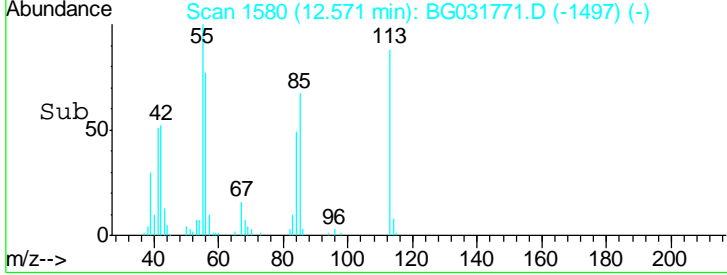
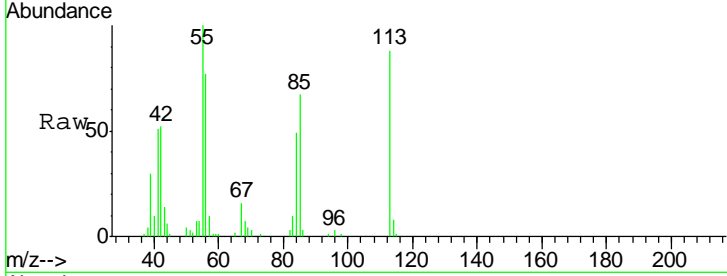
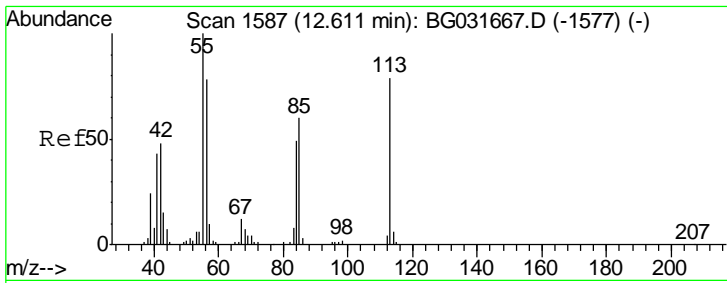

#35  
 Caprolactam  
 Concen: 36.94 ng  
 RT: 12.57 min Scan# 1580  
 Delta R.T. -0.04 min  
 Lab File: BG031771.D  
 Acq: 26 Dec 2017 21:00

Instrument :  
 BNA\_G  
 ClientSampleId :  
 TEC-COMP1MS

| Tgt Ion | Resp  | Lower | Upper  |
|---------|-------|-------|--------|
| 113     | 40263 |       |        |
| 55      | 114.0 | 186.9 | 226.9# |
| 56      | 87.2  | 130.9 | 170.9# |

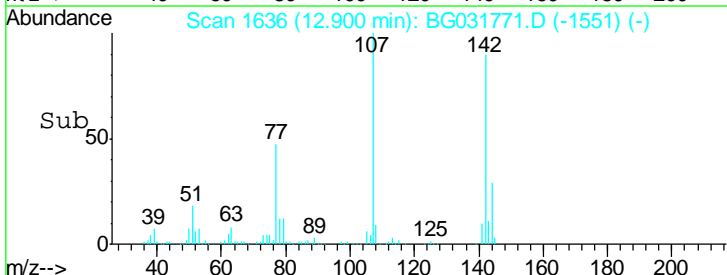
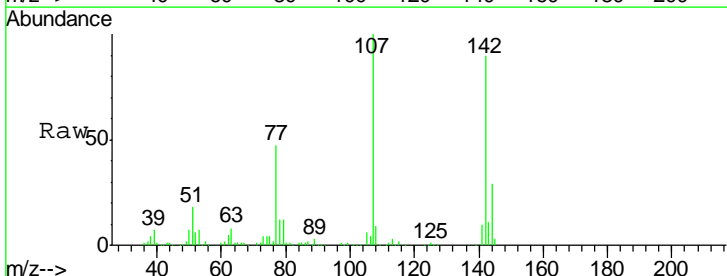
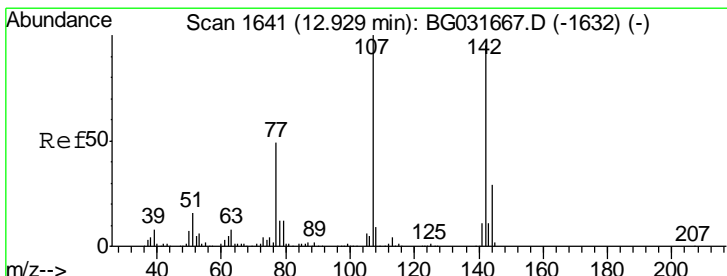
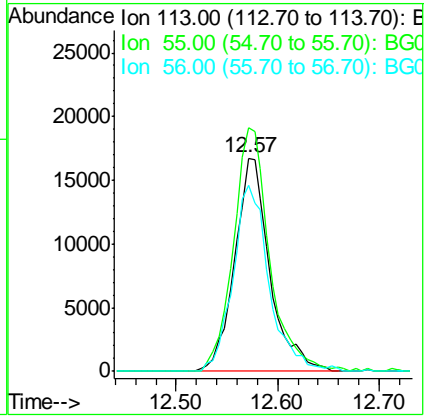

#36  
 4-Chloro-3-methylphenol  
 Concen: 46.37 ng  
 RT: 12.90 min Scan# 1636  
 Delta R.T. -0.03 min  
 Lab File: BG031771.D  
 Acq: 26 Dec 2017 21:00

| Tgt Ion | Resp   | Lower | Upper |
|---------|--------|-------|-------|
| 107     | 153977 |       |       |
| 144     | 29.4   | 18.2  | 27.4# |
| 142     | 89.6   | 59.0  | 88.4# |

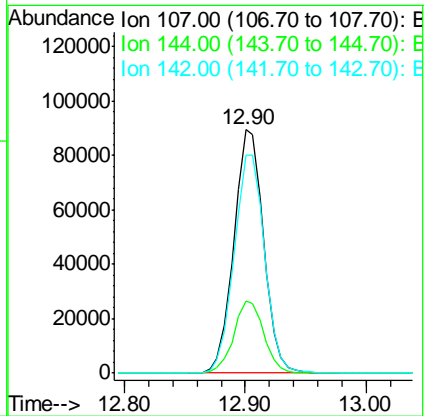

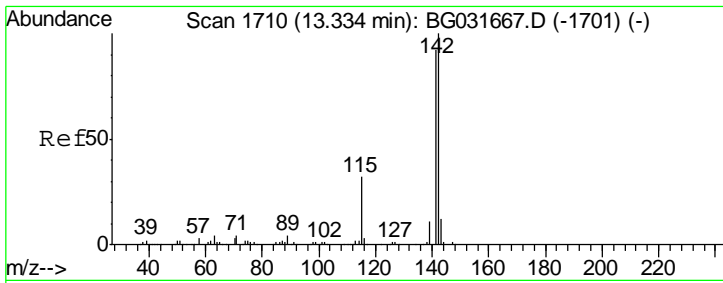

#37  
 2-Methylnaphthalene  
 Concen: 41.55 ng  
 RT: 13.30 min Scan# 1704  
 Delta R.T. -0.03 min  
 Lab File: BG031771.D  
 Acq: 26 Dec 2017 21:00

Instrument :  
 BNA\_G  
 ClientSampled :  
 TEC-COMP1MS

| Tgt Ion | Resp   | Lower | Upper |
|---------|--------|-------|-------|
| 142     | 345688 |       |       |
| 141     | 94.3   | 67.1  | 100.7 |
| 115     | 32.1   | 30.7  | 46.1  |

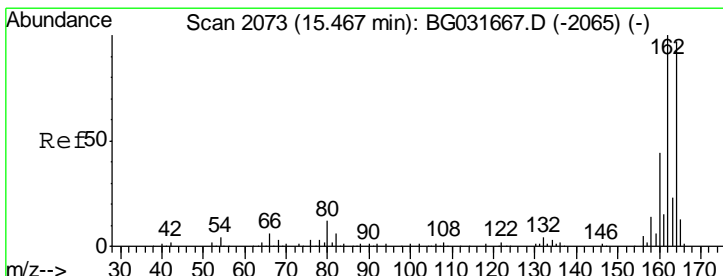
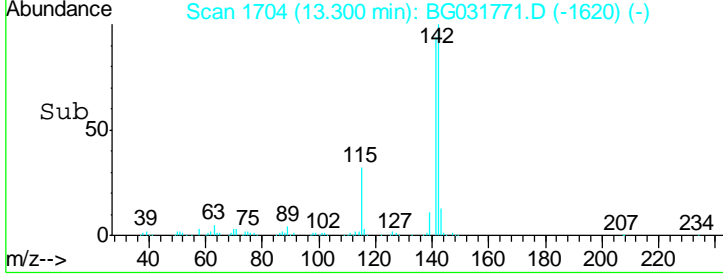
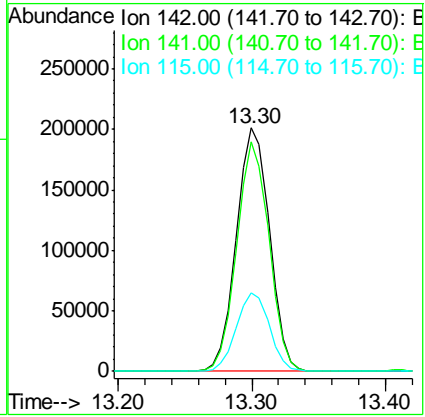
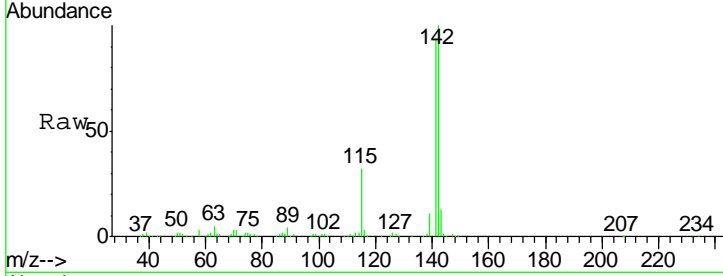

#38  
 Acenaphthene-d10  
 Concen: 20.00 ng  
 RT: 15.43 min Scan# 2067  
 Delta R.T. -0.03 min  
 Lab File: BG031771.D  
 Acq: 26 Dec 2017 21:00

| Tgt Ion | Resp   | Lower | Upper |
|---------|--------|-------|-------|
| 164     | 143498 |       |       |
| 162     | 101.9  | 78.8  | 118.2 |
| 160     | 44.3   | 35.4  | 53.0  |

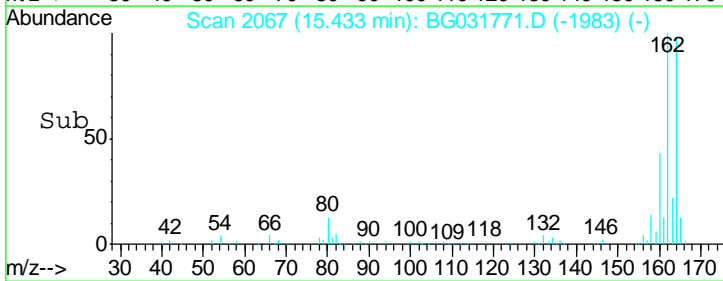
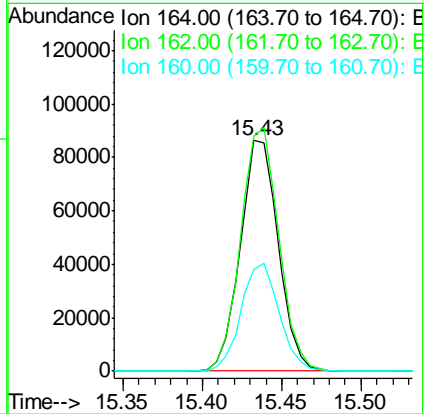
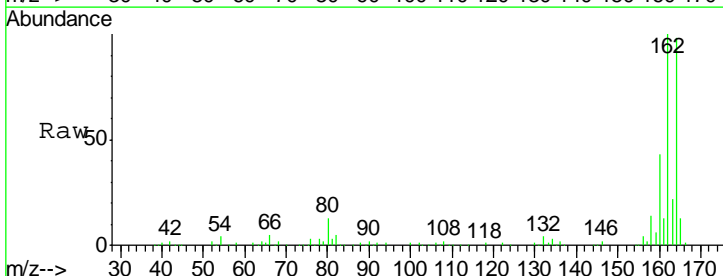

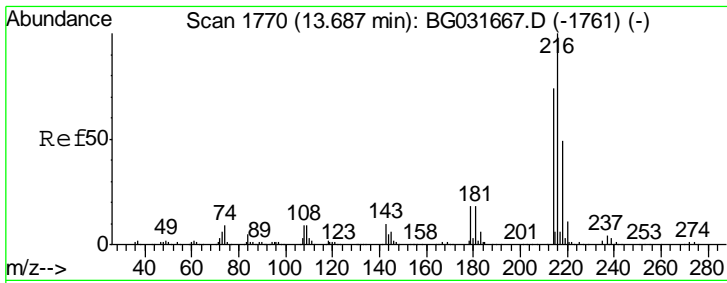

#39  
 1,2,4,5-Tetrachlorobenzene  
 Concen: 39.95 ng  
 RT: 13.65 min Scan# 1764  
 Delta R.T. -0.03 min  
 Lab File: BG031771.D  
 Acq: 26 Dec 2017 21:00

Instrument :  
 BNA\_G  
 ClientSampleId :  
 TEC-COMP1MS

| Tgt Ion | Resp   | Lower | Upper |
|---------|--------|-------|-------|
| 216     | 241466 |       |       |
| 214     | 77.2   | 63.0  | 94.4  |
| 179     | 18.1   | 17.0  | 25.6  |
| 108     | 11.6   | 12.8  | 19.2# |

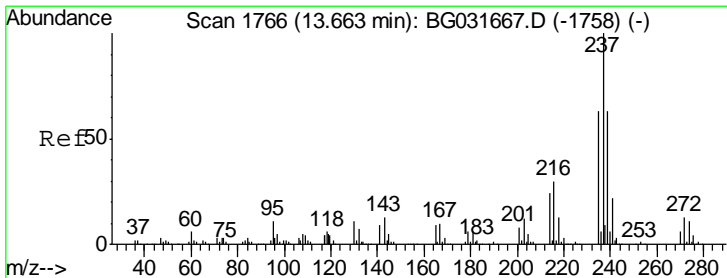
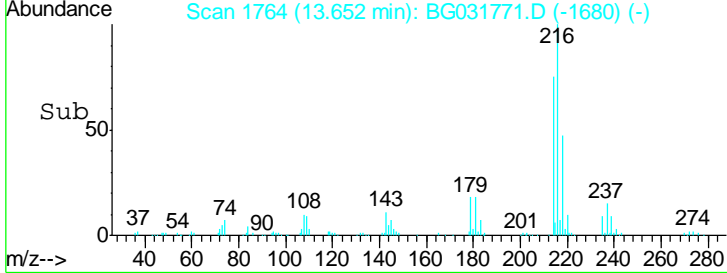
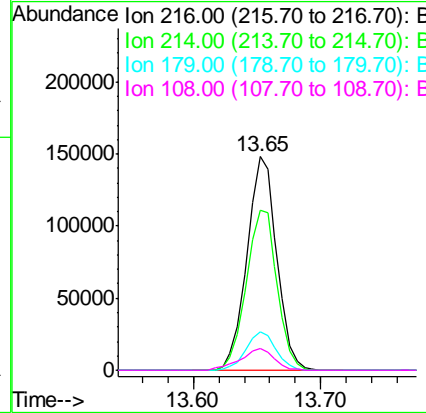
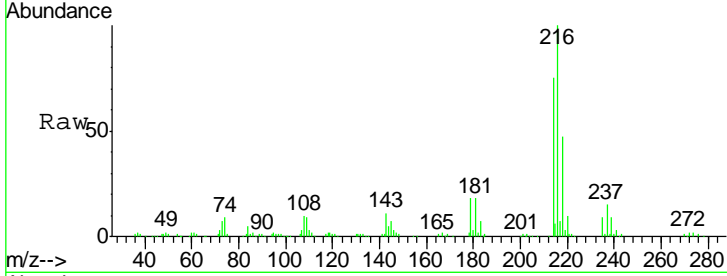

#40  
 Hexachlorocyclopentadiene  
 Concen: 78.43 ng  
 RT: 13.63 min Scan# 1760  
 Delta R.T. -0.03 min  
 Lab File: BG031771.D  
 Acq: 26 Dec 2017 21:00

| Tgt Ion | Resp   | Lower | Upper |
|---------|--------|-------|-------|
| 237     | 250079 |       |       |
| 235     | 61.3   | 50.4  | 90.4  |
| 272     | 13.2   | 0.0   | 31.8  |

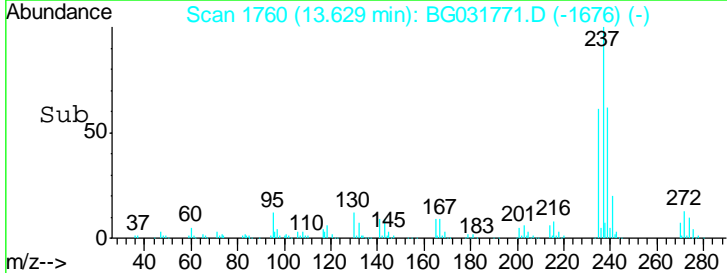
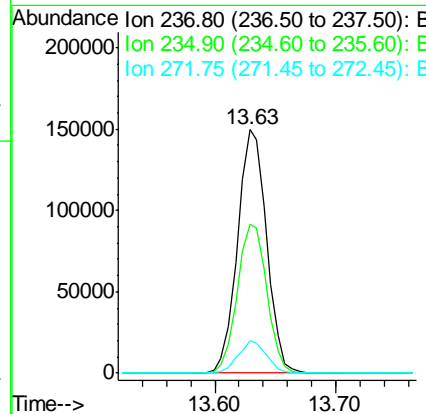
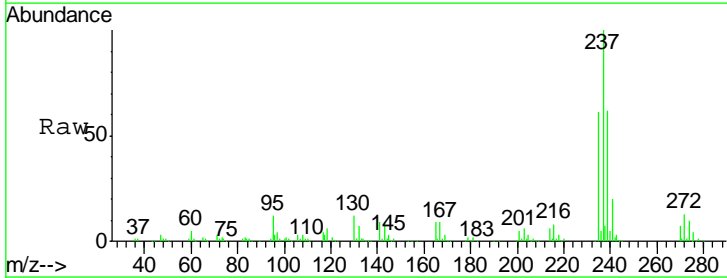

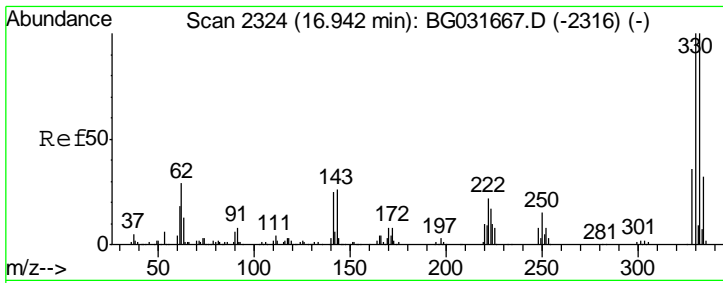

#41  
 2,4,6-Tribromophenol  
 Concen: 155.82 ng  
 RT: 16.91 min Scan# 2319  
 Delta R.T. -0.03 min  
 Lab File: BG031771.D  
 Acq: 26 Dec 2017 21:00

Instrument :  
 BNA\_G  
 ClientSampled :  
 TEC-COMP1MS

| Tgt Ion | Resp | Lower | Upper |
|---------|------|-------|-------|
| 330     | 100  |       |       |
| 332     | 97.5 | 77.0  | 115.6 |
| 141     | 25.3 | 25.2  | 37.8  |

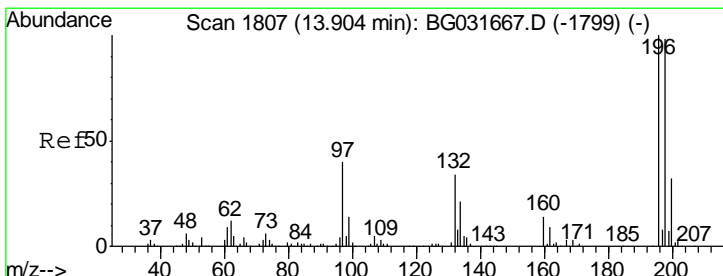
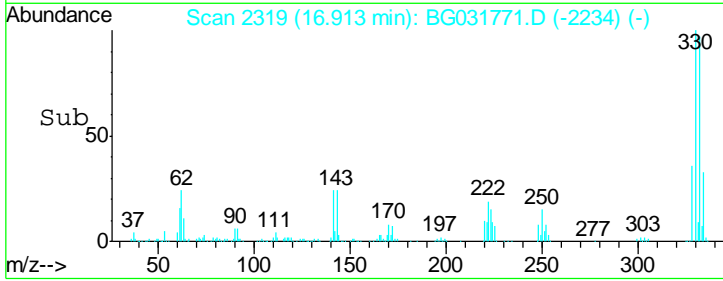
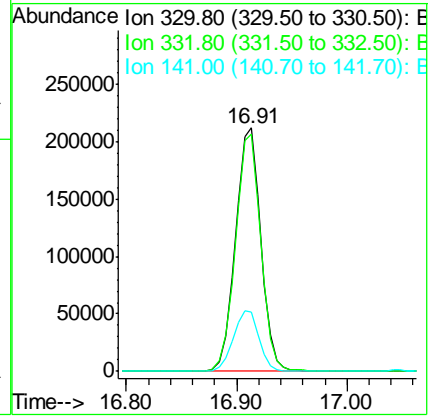
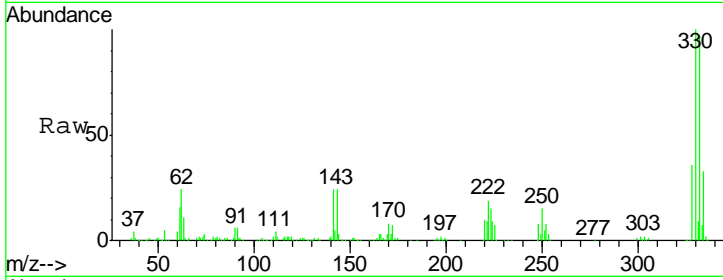

#42  
 2,4,6-Trichlorophenol  
 Concen: 46.23 ng  
 RT: 13.88 min Scan# 1803  
 Delta R.T. -0.02 min  
 Lab File: BG031771.D  
 Acq: 26 Dec 2017 21:00

| Tgt Ion | Resp | Lower | Upper |
|---------|------|-------|-------|
| 196     | 100  |       |       |
| 198     | 96.3 | 78.2  | 117.2 |
| 200     | 30.3 | 24.6  | 36.8  |

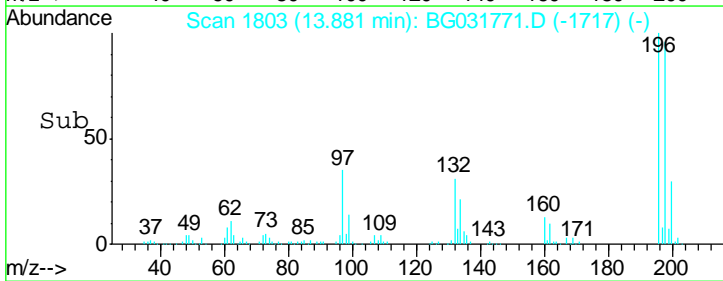
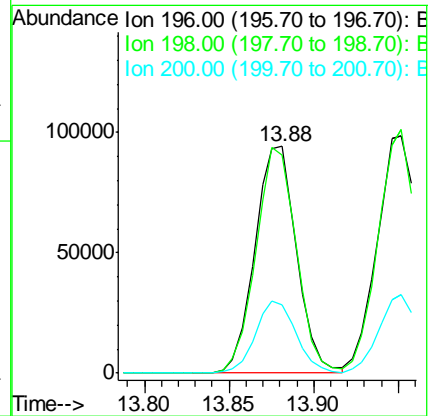
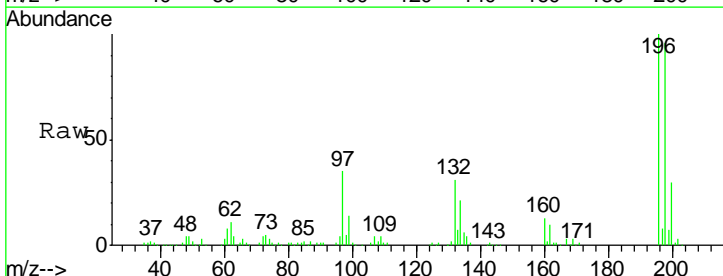



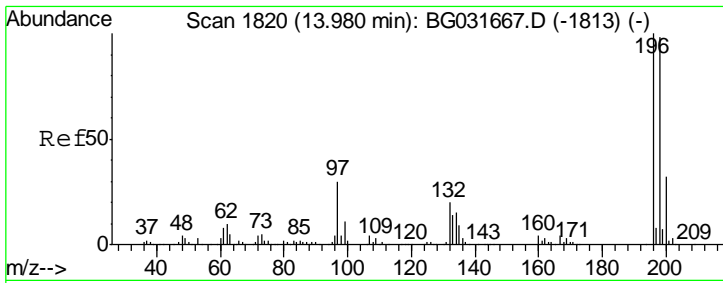

#43  
 2,4,5-Trichlorophenol  
 Concen: 44.96 ng  
 RT: 13.95 min Scan# 1815  
 Delta R.T. -0.03 min  
 Lab File: BG031771.D  
 Acq: 26 Dec 2017 21:00

Instrument :  
 BNA\_G  
 ClientSampleId :  
 TEC-COMP1MS

| Tgt Ion | Resp   | Lower | Upper |
|---------|--------|-------|-------|
| 196     | 173615 |       |       |
| 198     | 102.5  | 76.2  | 114.4 |
| 97      | 33.3   | 38.7  | 58.1# |
| 132     | 21.4   | 20.2  | 30.2  |

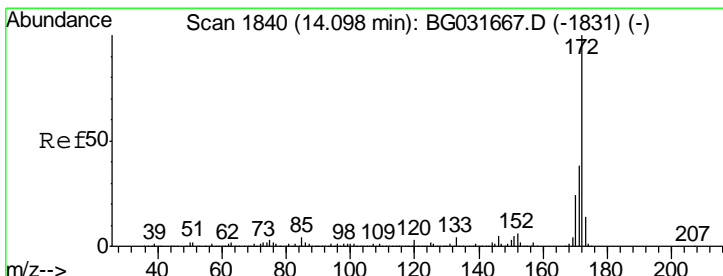
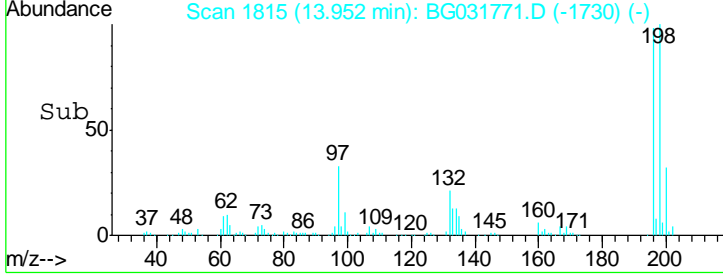
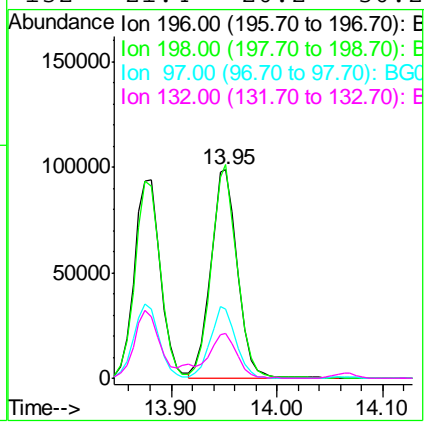
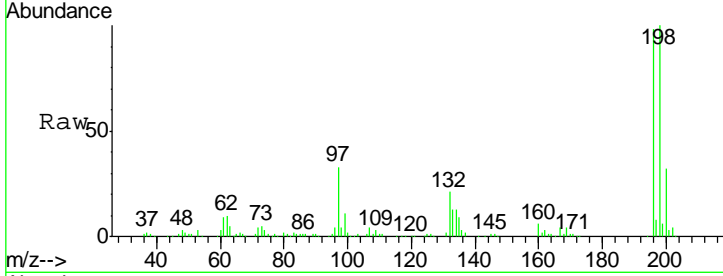

#44  
 2-Fluorobiphenyl  
 Concen: 81.09 ng  
 RT: 14.06 min Scan# 1834  
 Delta R.T. -0.03 min  
 Lab File: BG031771.D  
 Acq: 26 Dec 2017 21:00

| Tgt Ion | Resp   | Lower | Upper |
|---------|--------|-------|-------|
| 172     | 927147 |       |       |
| 171     | 38.2   | 30.0  | 45.0  |
| 170     | 23.6   | 19.5  | 29.3  |

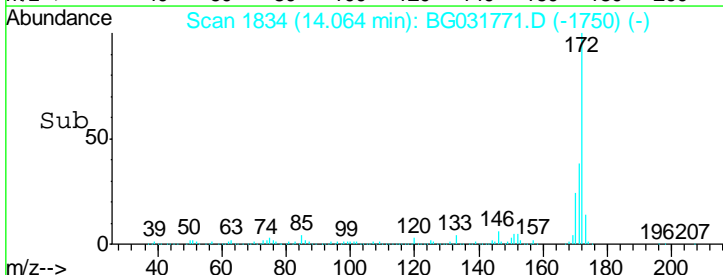
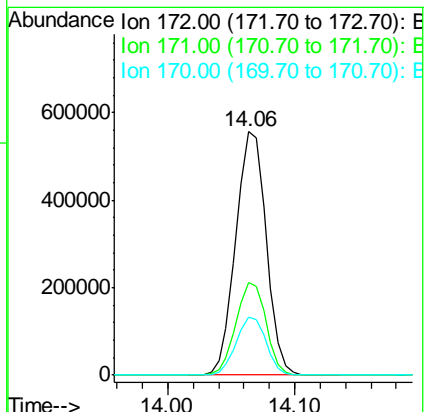
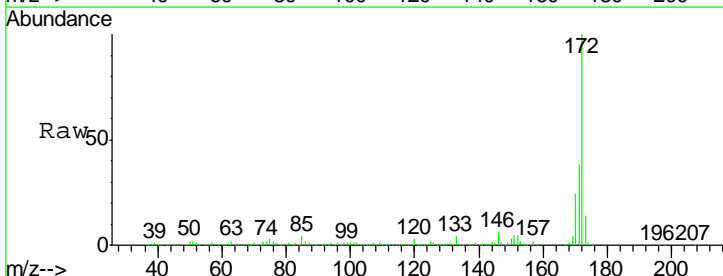

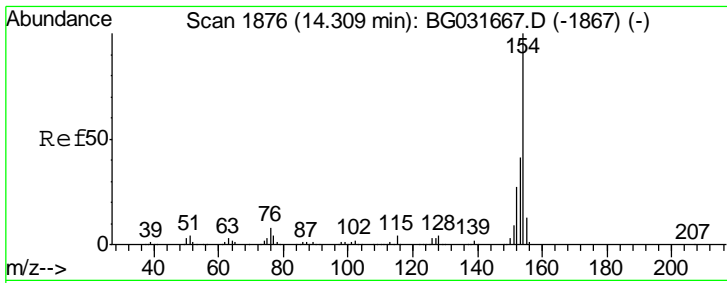

#45  
 1,1'-Biphenyl  
 Concen: 41.20 ng  
 RT: 14.28 min Scan# 1870  
 Delta R.T. -0.03 min  
 Lab File: BG031771.D  
 Acq: 26 Dec 2017 21:00

Instrument :  
 BNA\_G  
 ClientSampleId :  
 TEC-COMP1MS

| Tgt Ion | Resp | Lower | Upper |
|---------|------|-------|-------|
| 154     | 100  |       |       |
| 153     | 42.3 | 19.8  | 59.8  |
| 76      | 8.4  | 0.0   | 31.9  |

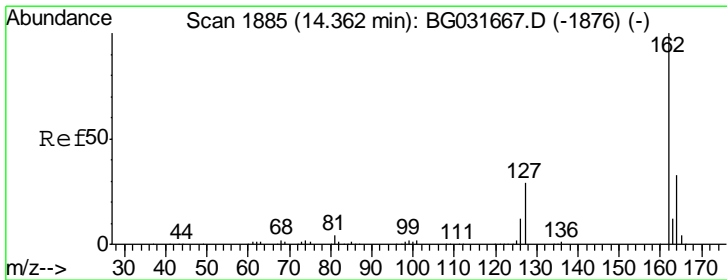
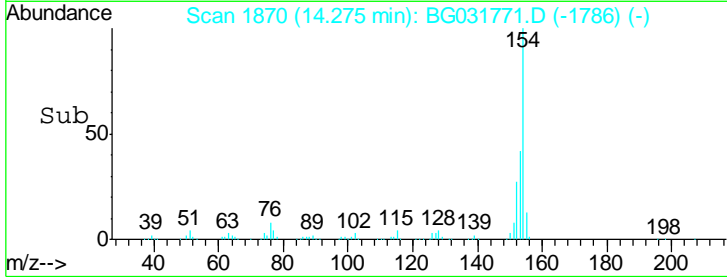
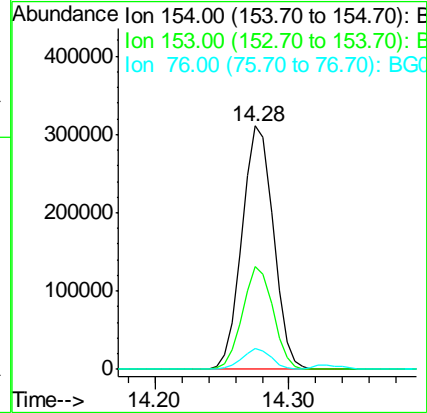
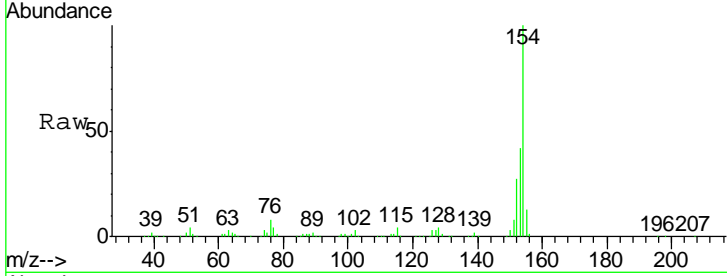

#46  
 2-Chloronaphthalene  
 Concen: 40.79 ng  
 RT: 14.33 min Scan# 1879  
 Delta R.T. -0.03 min  
 Lab File: BG031771.D  
 Acq: 26 Dec 2017 21:00

| Tgt Ion | Resp | Lower | Upper |
|---------|------|-------|-------|
| 162     | 100  |       |       |
| 127     | 33.6 | 30.7  | 46.1  |
| 164     | 33.6 | 26.0  | 39.0  |

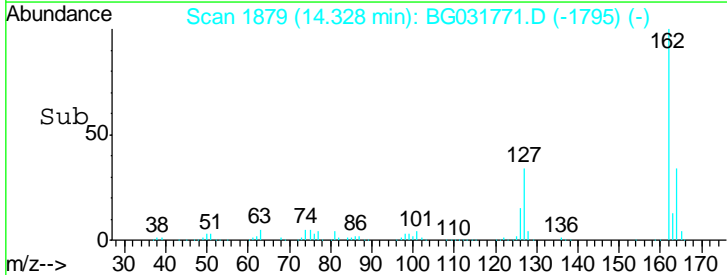
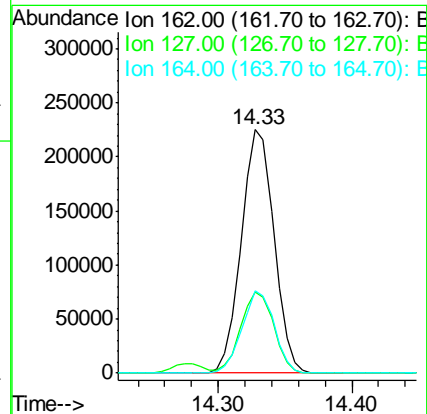
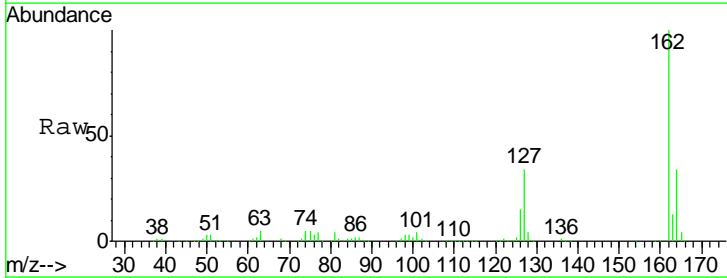

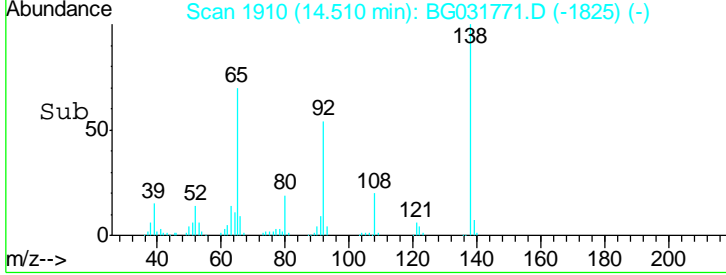
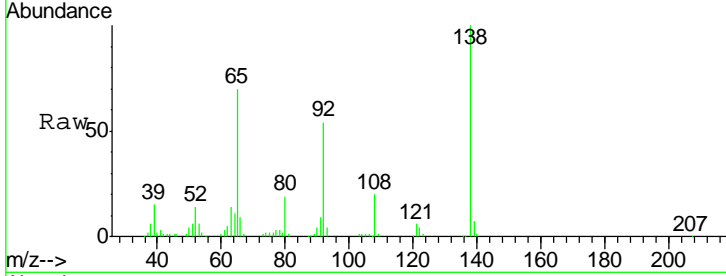
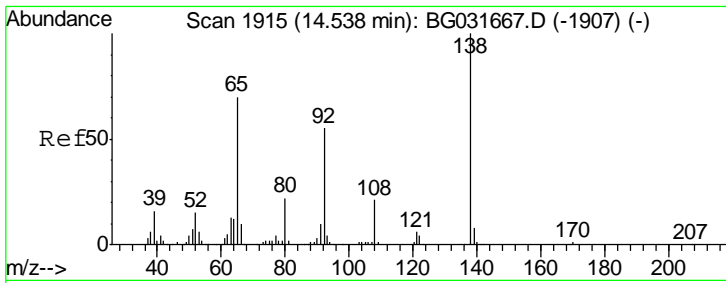

#47  
 2-Nitroaniline  
 Concen: 48.59 ng  
 RT: 14.51 min Scan# 1910  
 Delta R.T. -0.03 min  
 Lab File: BG031771.D  
 Acq: 26 Dec 2017 21:00

Instrument :  
 BNA\_G  
 ClientSampleId :  
 TEC-COMP1MS

| Tgt Ion | Resp  | Lower | Upper  |
|---------|-------|-------|--------|
| 65      | 100   |       |        |
| 92      | 77.4  | 54.6  | 82.0   |
| 138     | 143.5 | 72.9  | 109.3# |

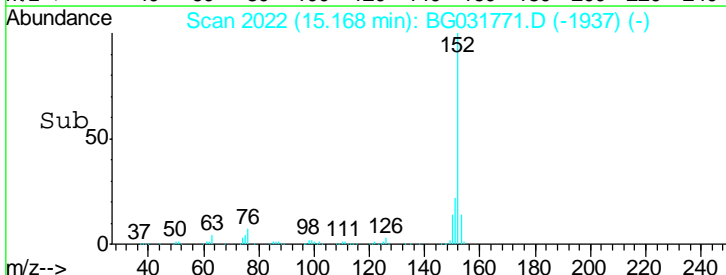
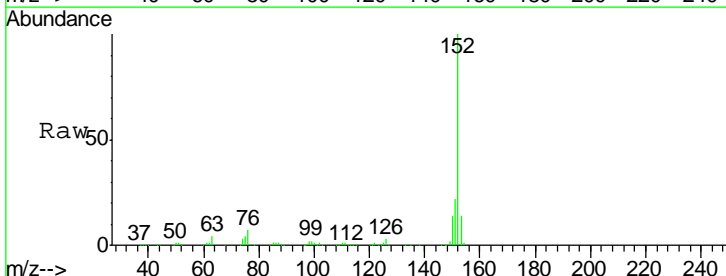
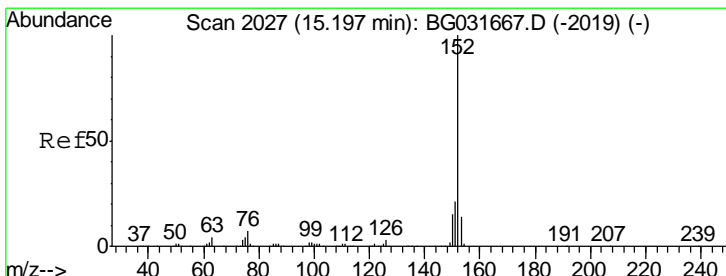
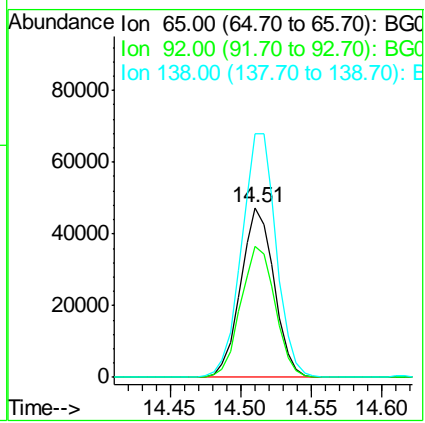

#48  
 Acenaphthylene  
 Concen: 39.27 ng  
 RT: 15.17 min Scan# 2022  
 Delta R.T. -0.03 min  
 Lab File: BG031771.D  
 Acq: 26 Dec 2017 21:00

| Tgt Ion | Resp | Lower | Upper |
|---------|------|-------|-------|
| 152     | 100  |       |       |
| 151     | 22.0 | 17.2  | 25.8  |
| 153     | 13.5 | 10.2  | 15.4  |

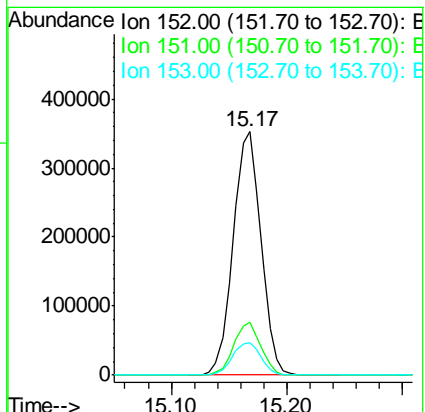

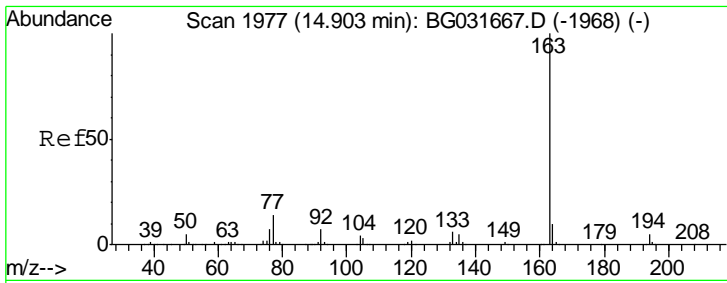

#49  
 Dimethylphthalate  
 Concen: 42.04 ng  
 RT: 14.87 min Scan# 1971  
 Delta R.T. -0.03 min  
 Lab File: BG031771.D  
 Acq: 26 Dec 2017 21:00

Instrument :  
 BNA\_G  
 ClientSampled :  
 TEC-COMP1MS

| Tgt Ion | Resp | Lower | Upper |
|---------|------|-------|-------|
| 163     | 100  |       |       |
| 194     | 5.3  | 3.4   | 5.2#  |
| 164     | 10.3 | 8.2   | 12.4  |

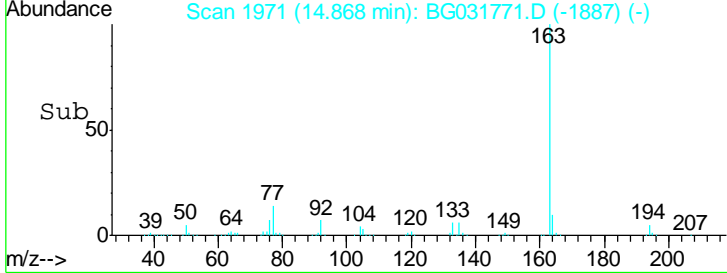
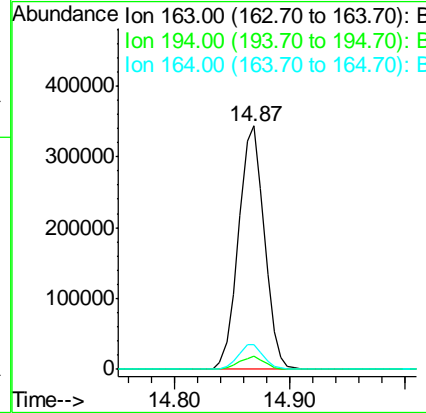
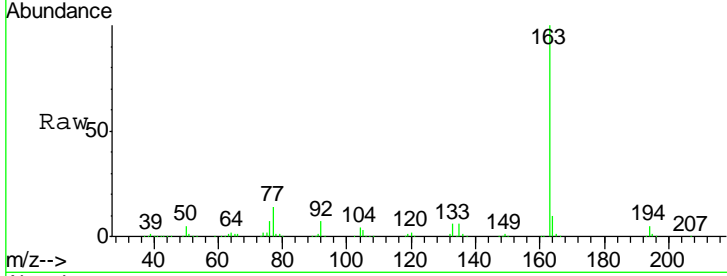

#50  
 2,6-Dinitrotoluene  
 Concen: 49.22 ng  
 RT: 14.99 min Scan# 1992  
 Delta R.T. -0.03 min  
 Lab File: BG031771.D  
 Acq: 26 Dec 2017 21:00

| Tgt Ion | Resp | Lower | Upper |
|---------|------|-------|-------|
| 165     | 100  |       |       |
| 63      | 34.6 | 52.7  | 79.1# |
| 89      | 38.5 | 49.2  | 73.8# |

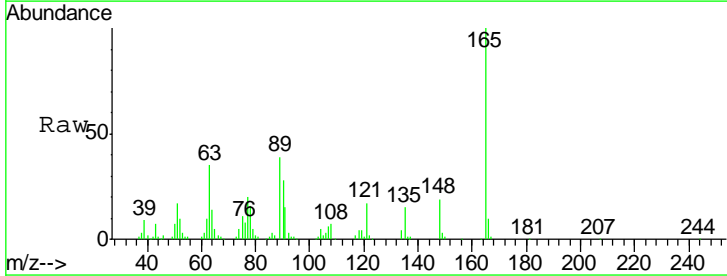
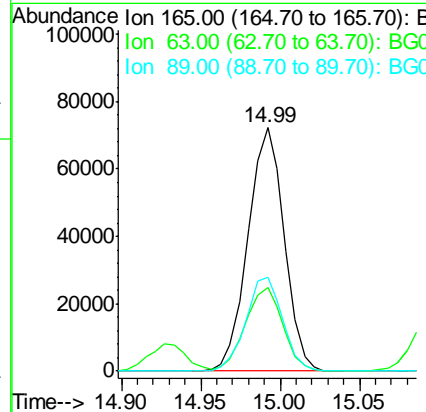
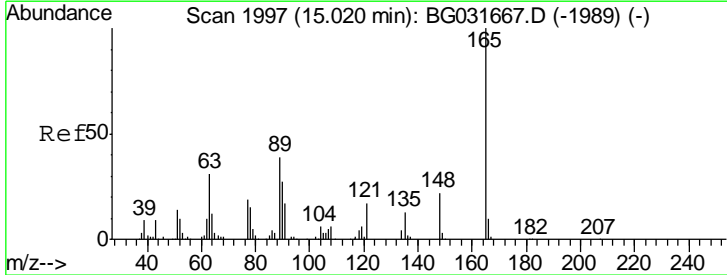

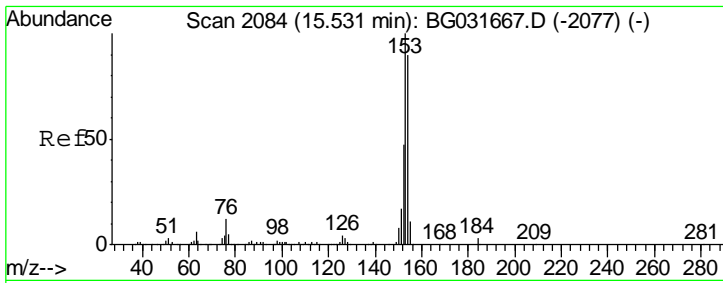

#51  
 Acenaphthene  
 Concen: 38.32 ng  
 RT: 15.50 min Scan# 2079  
 Delta R.T. -0.03 min  
 Lab File: BG031771.D  
 Acq: 26 Dec 2017 21:00

Instrument :  
 BNA\_G  
 ClientSampleId :  
 TEC-COMP1MS

| Tgt Ion | Resp  | Lower | Upper |
|---------|-------|-------|-------|
| 154     | 100   |       |       |
| 153     | 113.1 | 90.4  | 135.6 |
| 152     | 53.6  | 41.6  | 62.4  |

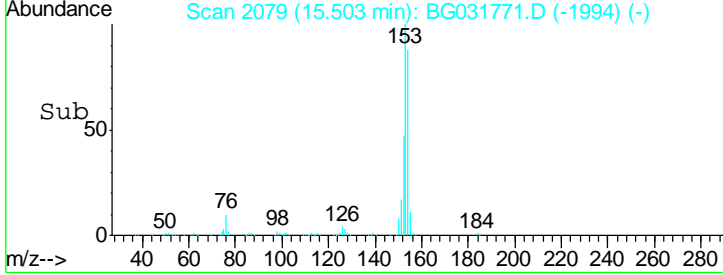
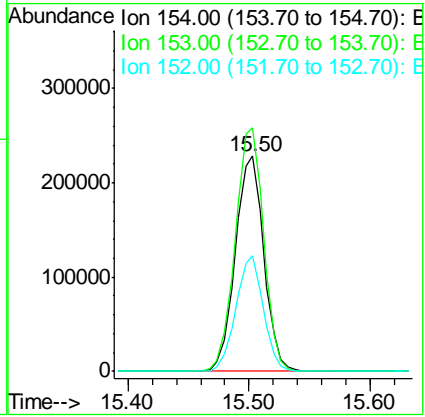
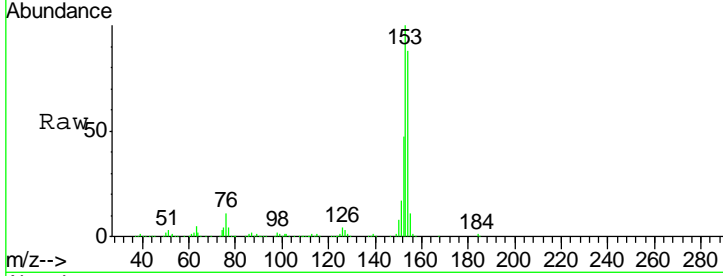

#52  
 3-Nitroaniline  
 Concen: 10.07 ng  
 RT: 15.32 min Scan# 2048  
 Delta R.T. -0.03 min  
 Lab File: BG031771.D  
 Acq: 26 Dec 2017 21:00

| Tgt Ion | Resp | Lower | Upper  |
|---------|------|-------|--------|
| 138     | 100  |       |        |
| 108     | 13.6 | 17.5  | 26.3#  |
| 92      | 99.2 | 105.8 | 158.8# |

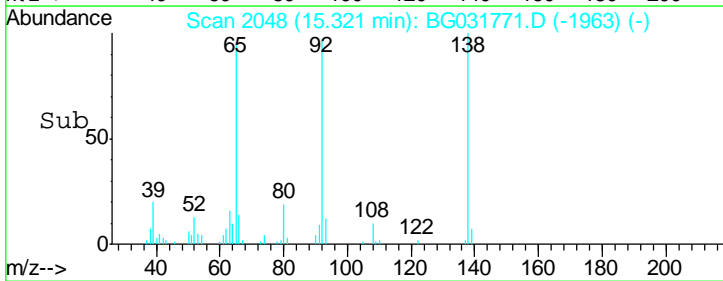
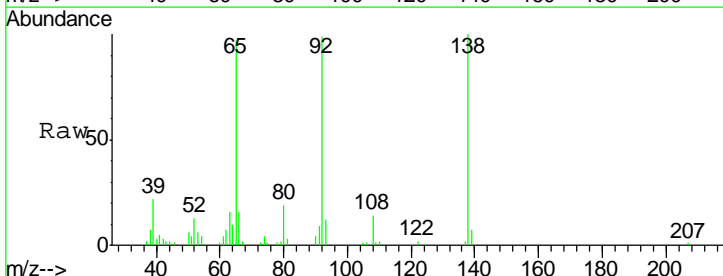
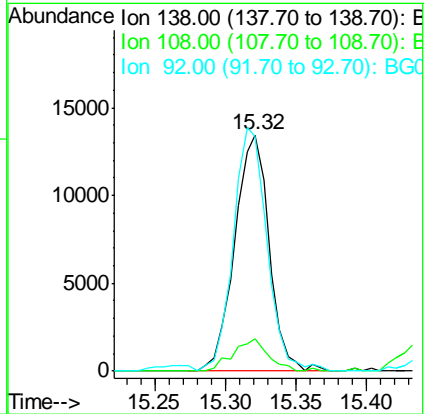
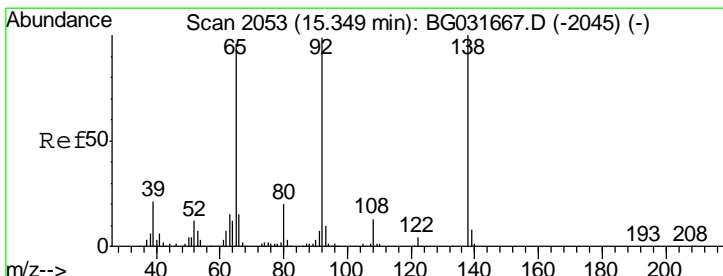

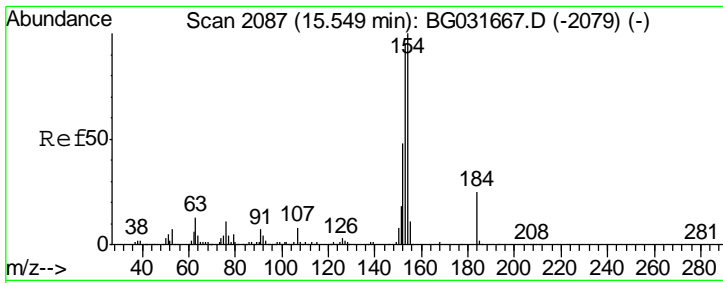

#53  
 2,4-Dinitrophenol  
 Concen: 15.83 ng  
 RT: 15.52 min Scan# 2082  
 Delta R.T. -0.03 min  
 Lab File: BG031771.D  
 Acq: 26 Dec 2017 21:00

Instrument :  
 BNA\_G  
 ClientSampleId :  
 TEC-COMP1MS

| Tgt Ion | Resp  | Lower | Upper  |
|---------|-------|-------|--------|
| 184     | 100   |       |        |
| 63      | 52.9  | 59.8  | 89.8#  |
| 154     | 718.4 | 101.8 | 152.8# |

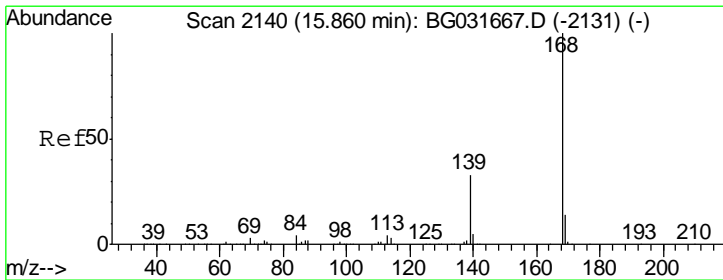
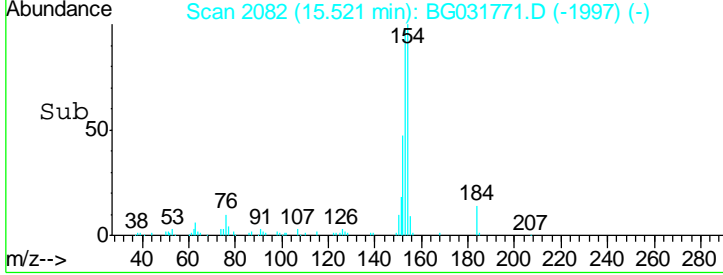
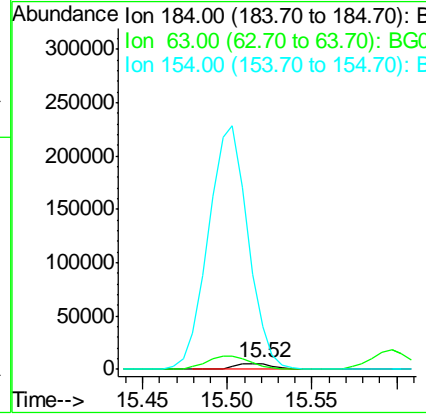
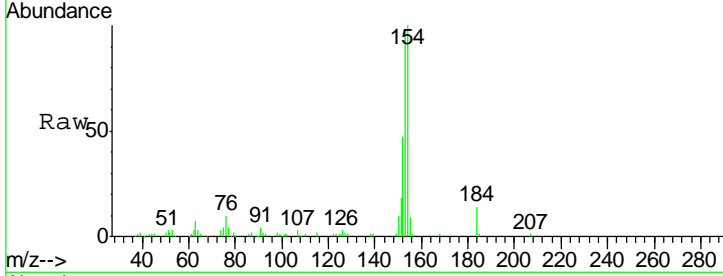

#54  
 Dibenzofuran  
 Concen: 41.94 ng  
 RT: 15.83 min Scan# 2135  
 Delta R.T. -0.03 min  
 Lab File: BG031771.D  
 Acq: 26 Dec 2017 21:00

| Tgt Ion | Resp | Lower | Upper |
|---------|------|-------|-------|
| 168     | 100  |       |       |
| 139     | 33.2 | 28.6  | 43.0  |
| 169     | 13.6 | 11.2  | 16.8  |

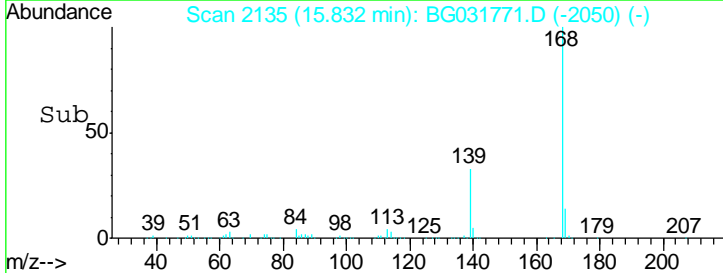
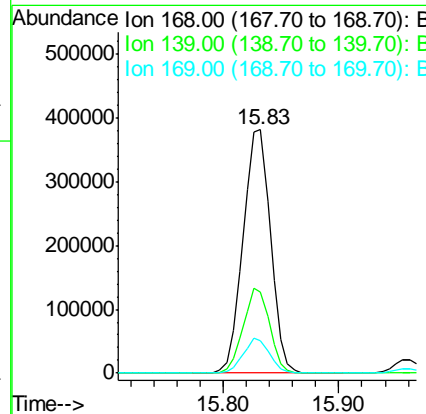
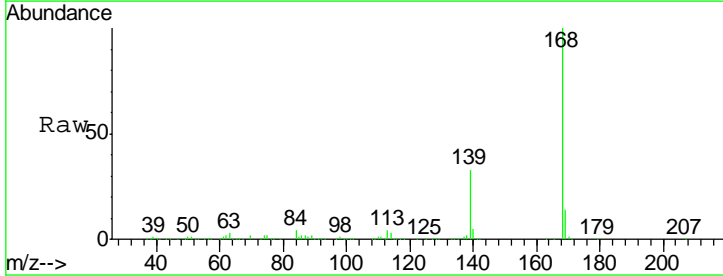

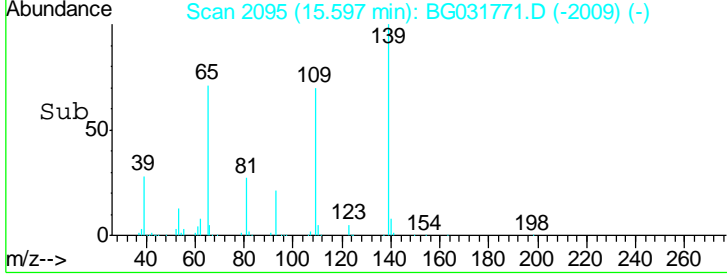
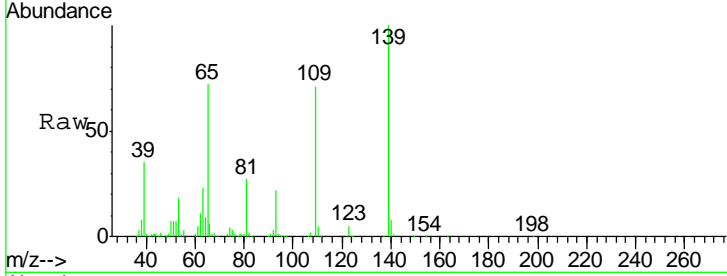
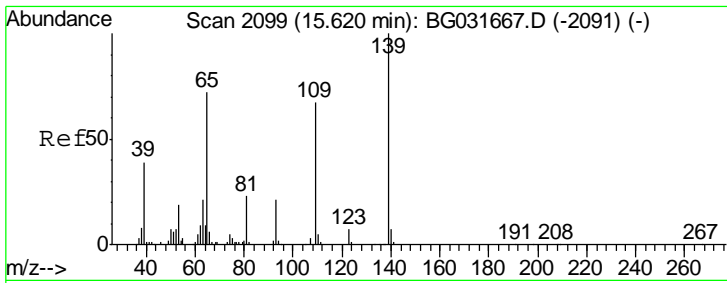

#55  
 4-Nitrophenol  
 Concen: 76.41 ng  
 RT: 15.60 min Scan# 2095  
 Delta R.T. -0.02 min  
 Lab File: BG031771.D  
 Acq: 26 Dec 2017 21:00

Instrument :  
 BNA\_G  
 ClientSampled :  
 TEC-COMP1MS

| Tgt Ion | Resp   | Lower | Upper  |
|---------|--------|-------|--------|
| 139     | 141107 |       |        |
| 109     | 70.9   | 62.2  | 102.2  |
| 65      | 71.9   | 97.2  | 137.2# |

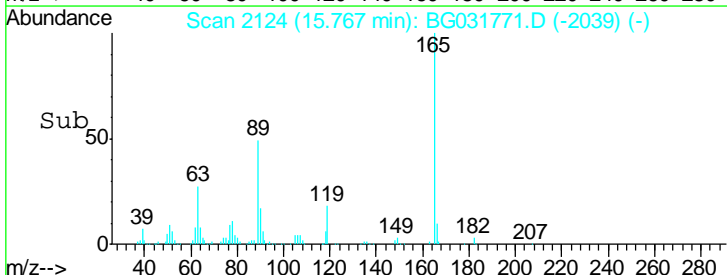
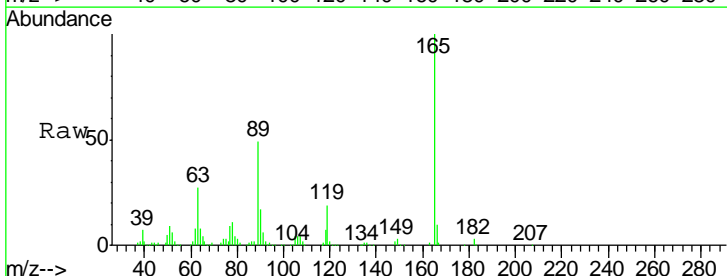
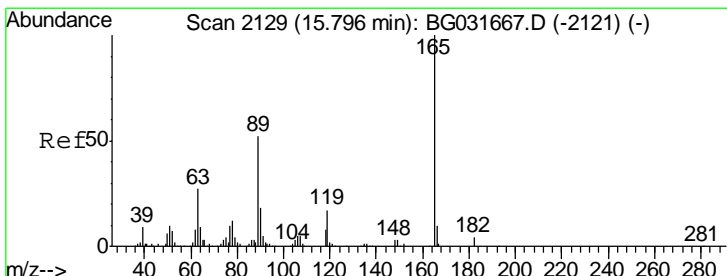
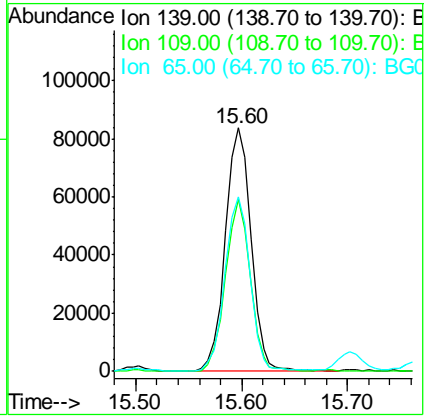

#56  
 2,4-Dinitrotoluene  
 Concen: 52.87 ng  
 RT: 15.77 min Scan# 2124  
 Delta R.T. -0.03 min  
 Lab File: BG031771.D  
 Acq: 26 Dec 2017 21:00

| Tgt Ion | Resp   | Lower | Upper  |
|---------|--------|-------|--------|
| 165     | 158108 |       |        |
| 63      | 26.6   | 42.0  | 63.0#  |
| 89      | 48.6   | 66.9  | 100.3# |
| 182     | 3.3    | 2.6   | 3.8    |

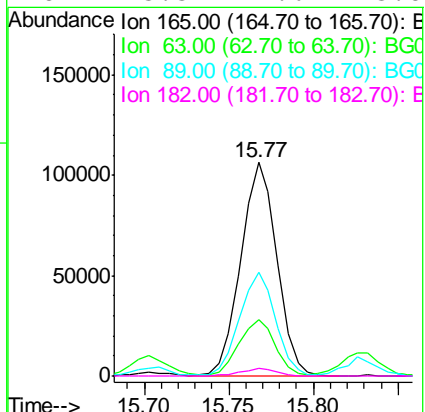

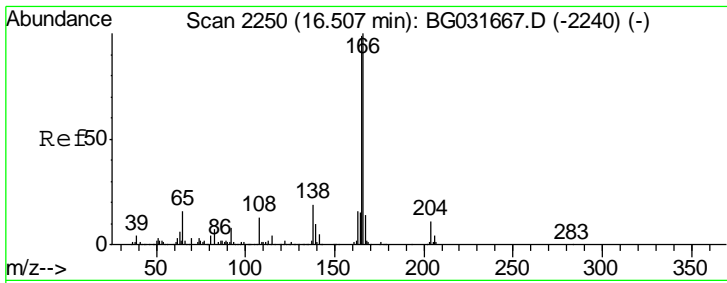

#57  
 Fluorene  
 Concen: 41.62 ng  
 RT: 16.47 min Scan# 2244  
 Delta R.T. -0.03 min  
 Lab File: BG031771.D  
 Acq: 26 Dec 2017 21:00

Instrument :  
 BNA\_G  
 ClientSampleId :  
 TEC-COMP1MS

| Tgt Ion | Resp | Lower | Upper |
|---------|------|-------|-------|
| 166     | 100  |       |       |
| 165     | 98.8 | 80.6  | 121.0 |
| 167     | 14.5 | 10.4  | 15.6  |

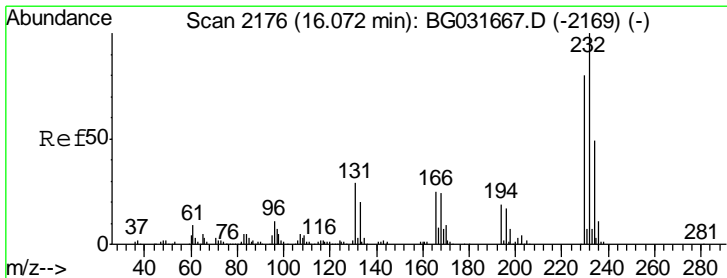
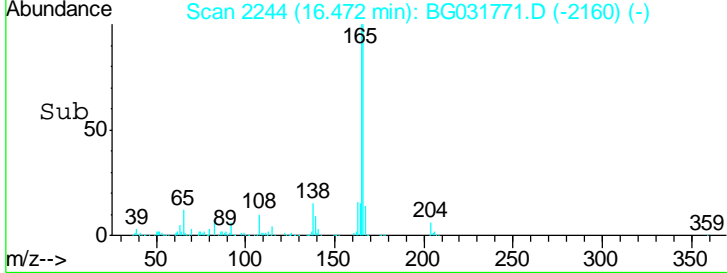
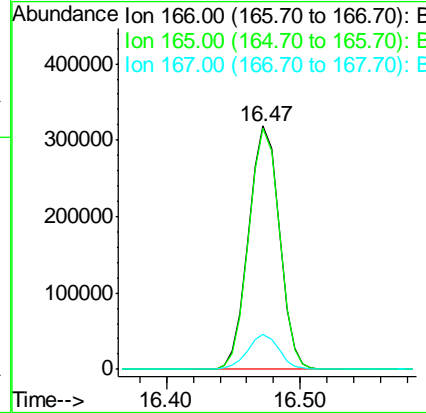
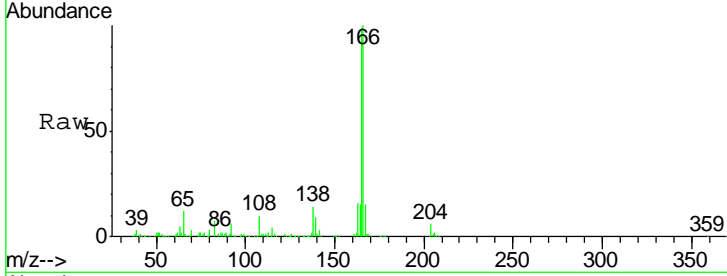

#58  
 2,3,4,6-Tetrachlorophenol  
 Concen: 46.91 ng  
 RT: 16.04 min Scan# 2170  
 Delta R.T. -0.03 min  
 Lab File: BG031771.D  
 Acq: 26 Dec 2017 21:00

| Tgt Ion | Resp | Lower | Upper |
|---------|------|-------|-------|
| 232     | 100  |       |       |
| 131     | 29.7 | 33.5  | 50.3# |
| 130     | 1.8  | 2.2   | 3.2#  |
| 166     | 24.5 | 24.8  | 37.2# |

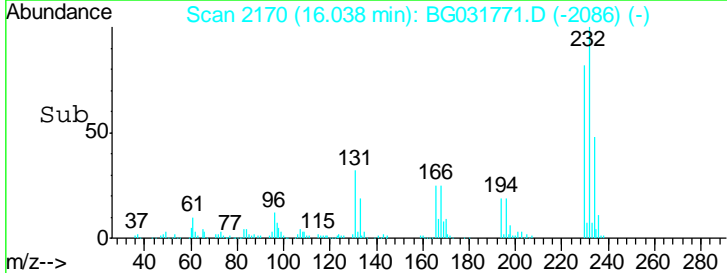
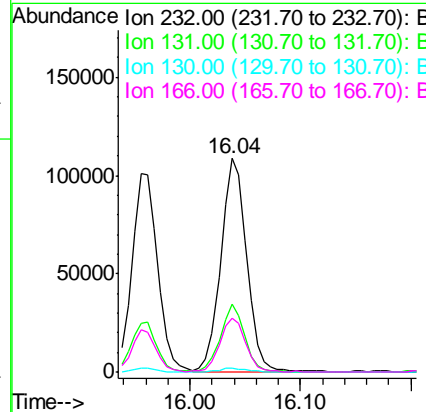
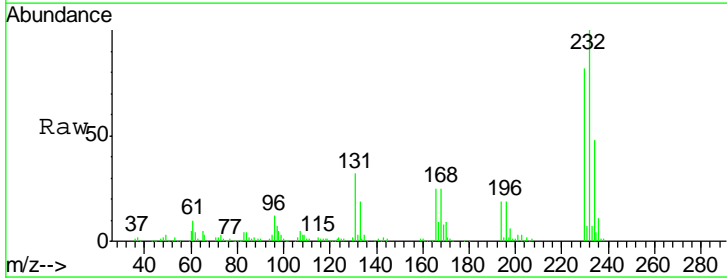



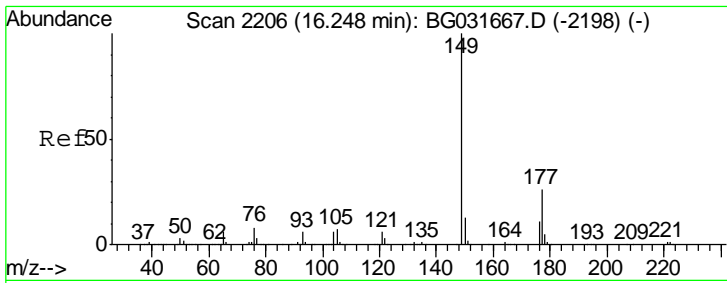

#59  
 Diethylphthalate  
 Concen: 42.38 ng  
 RT: 16.21 min Scan# 2199  
 Delta R.T. -0.04 min  
 Lab File: BG031771.D  
 Acq: 26 Dec 2017 21:00

Instrument :  
 BNA\_G  
 ClientSampleID :  
 TEC-COMP1MS

| Tgt Ion | Resp   | Lower | Upper |
|---------|--------|-------|-------|
| 149     | 522186 |       |       |
| 177     | 26.1   | 18.5  | 27.7  |
| 150     | 13.1   | 10.2  | 15.2  |

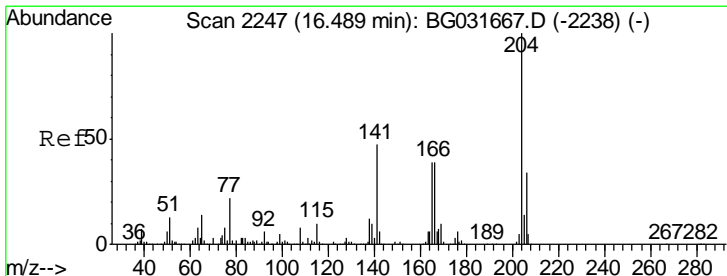
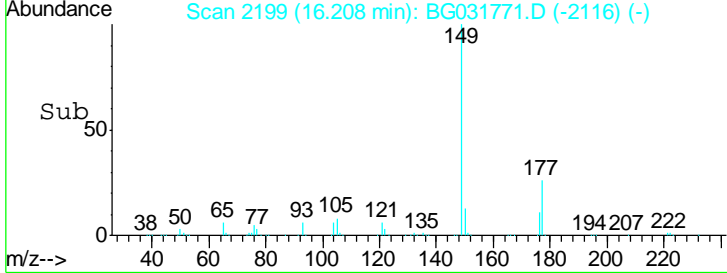
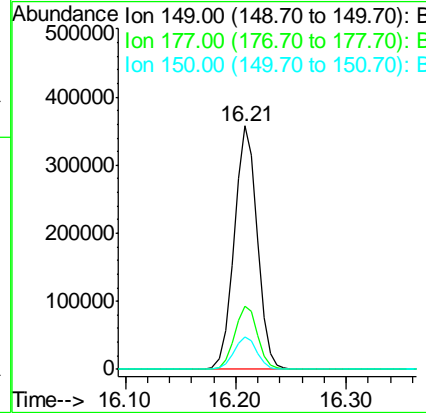
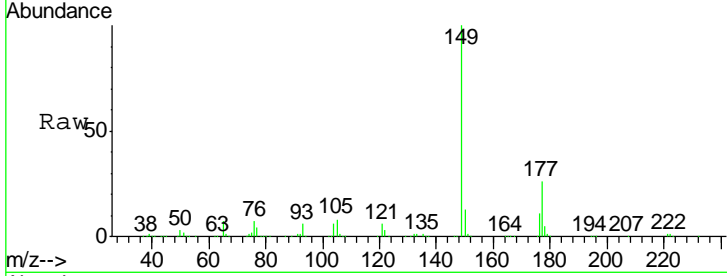

#60  
 4-Chlorophenyl-phenylether  
 Concen: 41.16 ng  
 RT: 16.45 min Scan# 2240  
 Delta R.T. -0.04 min  
 Lab File: BG031771.D  
 Acq: 26 Dec 2017 21:00

| Tgt Ion | Resp   | Lower | Upper |
|---------|--------|-------|-------|
| 204     | 307154 |       |       |
| 206     | 36.0   | 26.2  | 39.2  |
| 141     | 51.1   | 45.8  | 68.6  |

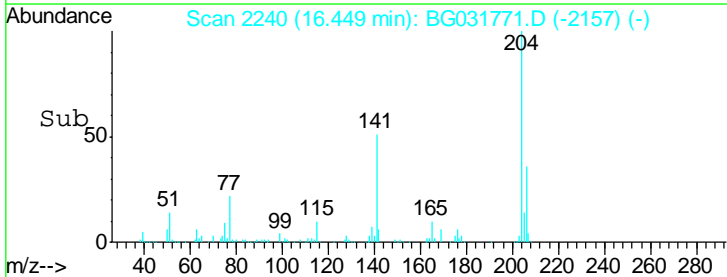
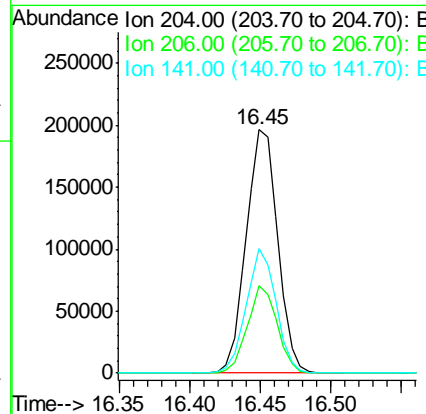
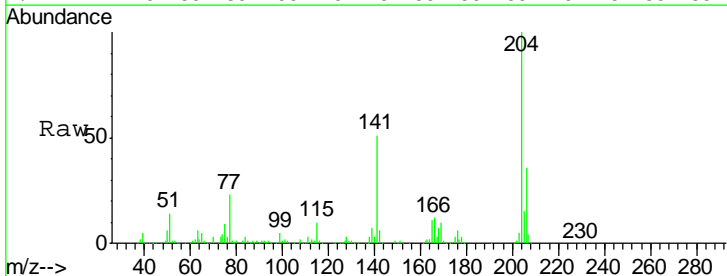

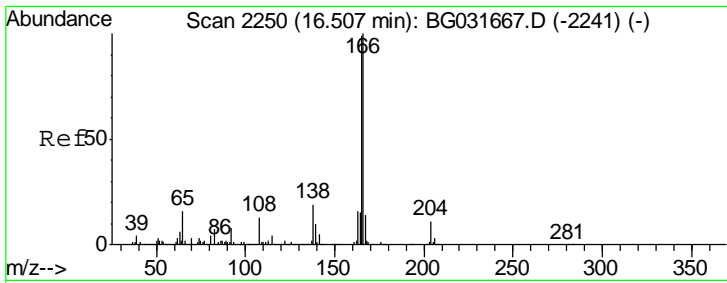

#61  
 4-Nitroaniline  
 Concen: 34.08 ng  
 RT: 16.47 min Scan# 2244  
 Delta R.T. -0.03 min  
 Lab File: BG031771.D  
 Acq: 26 Dec 2017 21:00

Instrument :  
 BNA\_G  
 ClientSampleId :  
 TEC-COMP1MS

| Tgt Ion | Resp | Lower | Upper |
|---------|------|-------|-------|
| 138     | 100  |       |       |
| 92      | 41.5 | 40.1  | 80.1  |
| 108     | 69.3 | 65.4  | 105.4 |

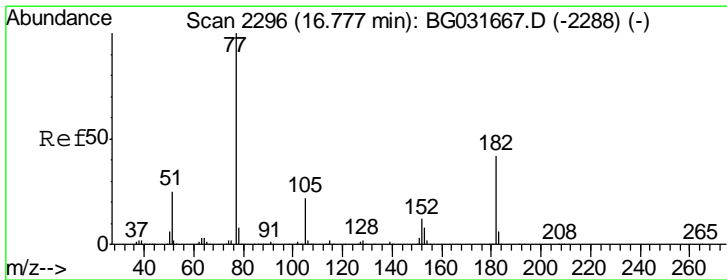
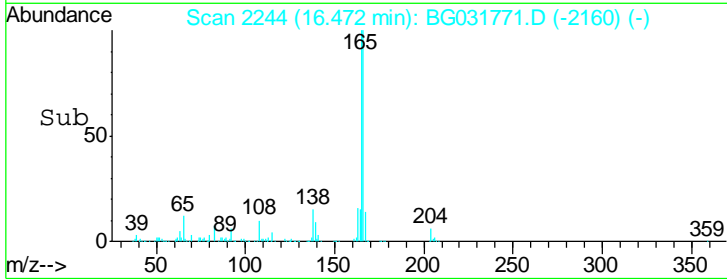
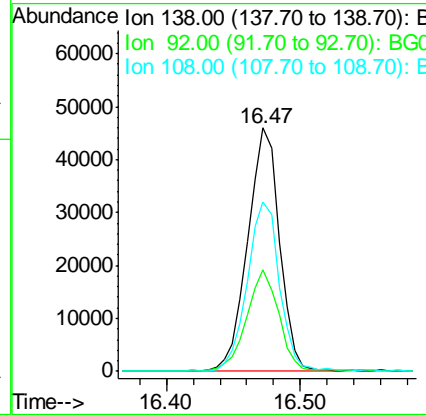
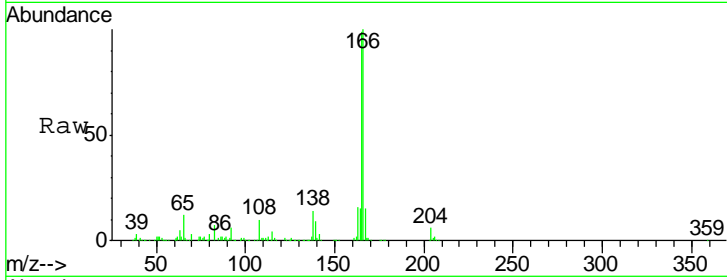

#62  
 Azobenzene  
 Concen: 41.63 ng  
 RT: 16.74 min Scan# 2290  
 Delta R.T. -0.03 min  
 Lab File: BG031771.D  
 Acq: 26 Dec 2017 21:00

| Tgt Ion | Resp | Lower | Upper |
|---------|------|-------|-------|
| 77      | 100  |       |       |
| 182     | 45.3 | 7.4   | 47.4  |
| 105     | 23.9 | 0.3   | 40.3  |
| 51      | 26.6 | 11.6  | 51.6  |

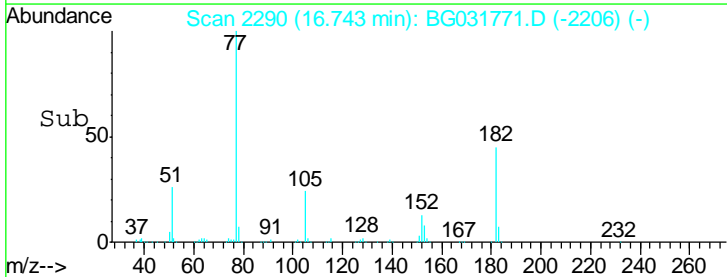
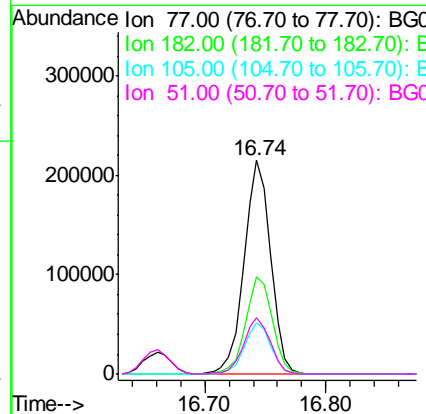
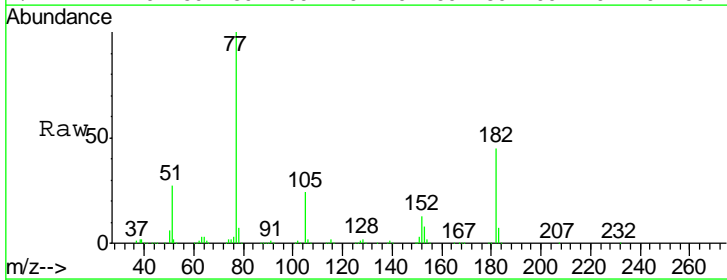

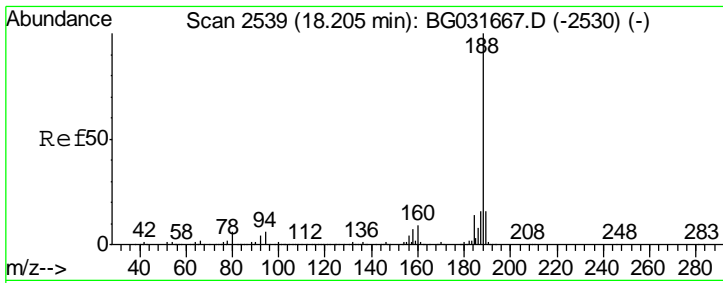

#63  
 Phenanthrene-d10  
 Concen: 20.00 ng  
 RT: 18.17 min Scan# 2533  
 Delta R.T. -0.03 min  
 Lab File: BG031771.D  
 Acq: 26 Dec 2017 21:00

Instrument :  
 BNA\_G  
 ClientSampleId :  
 TEC-COMP1MS

| Tgt Ion | Resp | Lower | Upper |
|---------|------|-------|-------|
| 188     | 100  |       |       |
| 94      | 5.4  | 6.9   | 10.3# |
| 80      | 6.0  | 7.7   | 11.5# |

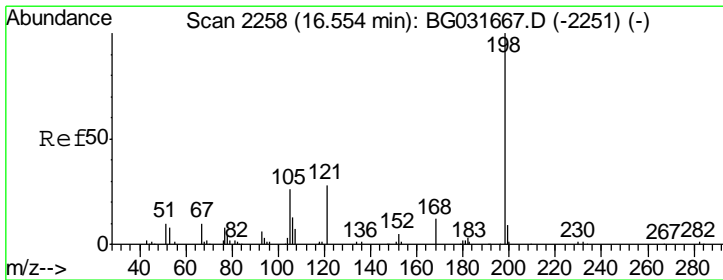
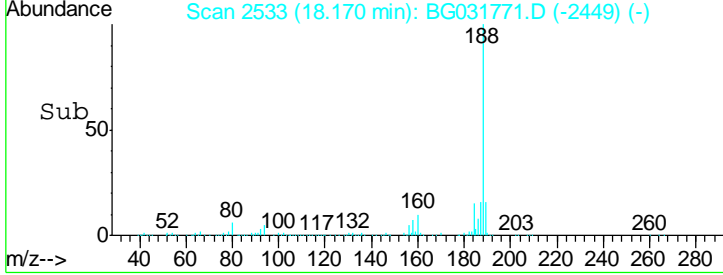
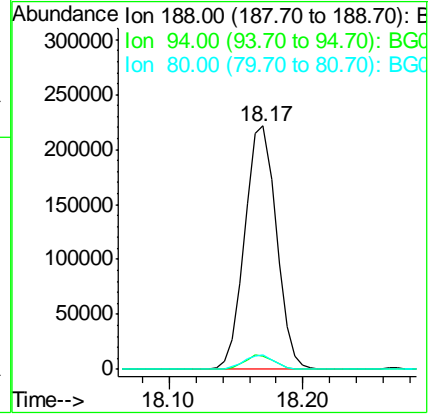
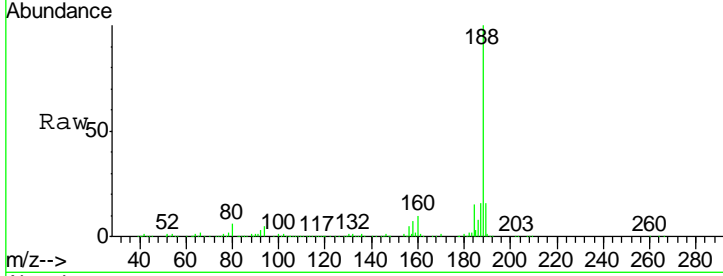

#64  
 4,6-Dinitro-2-methylphenol  
 Concen: 15.36 ng  
 RT: 16.53 min Scan# 2253  
 Delta R.T. -0.03 min  
 Lab File: BG031771.D  
 Acq: 26 Dec 2017 21:00

| Tgt Ion | Resp | Lower | Upper |
|---------|------|-------|-------|
| 198     | 100  |       |       |
| 51      | 20.0 | 30.6  | 70.6# |
| 105     | 21.1 | 23.8  | 63.8# |

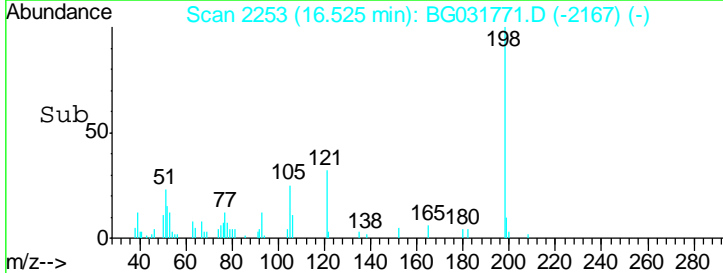
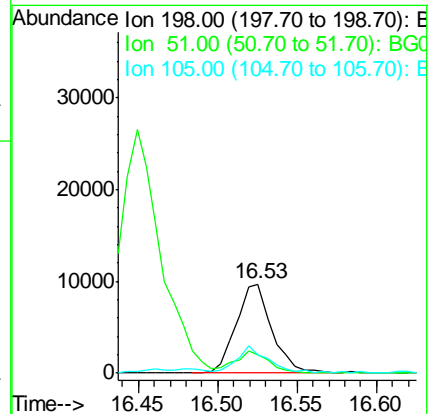
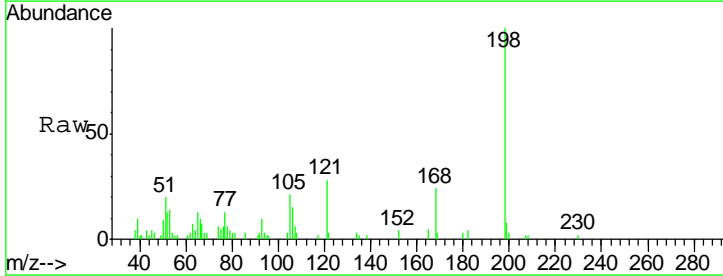

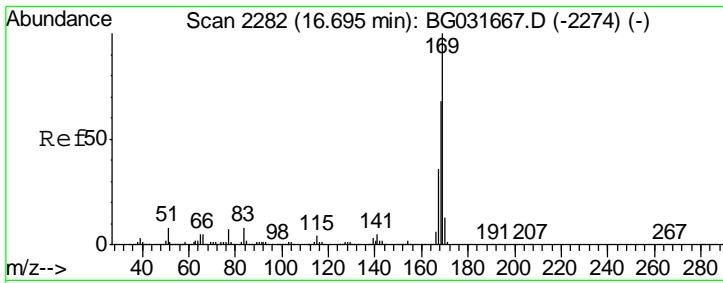

#65  
 n-Nitrosodiphenylamine  
 Concen: 39.40 ng  
 RT: 16.66 min Scan# 2276  
 Delta R.T. -0.03 min  
 Lab File: BG031771.D  
 Acq: 26 Dec 2017 21:00

Instrument :  
 BNA\_G  
 ClientSampled :  
 TEC-COMP1MS

| Tgt Ion | Resp | Lower | Upper |
|---------|------|-------|-------|
| 169     | 100  |       |       |
| 168     | 69.8 | 55.7  | 83.5  |
| 167     | 37.0 | 30.1  | 45.1  |

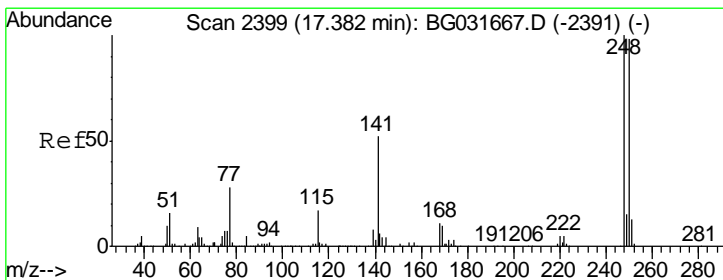
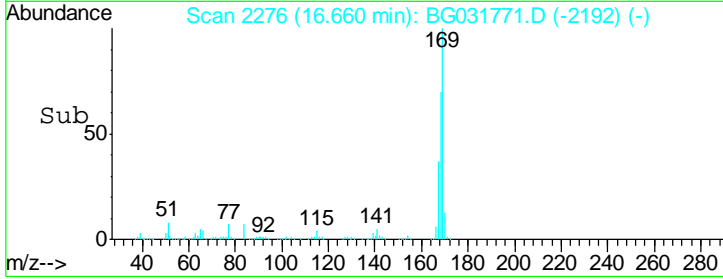
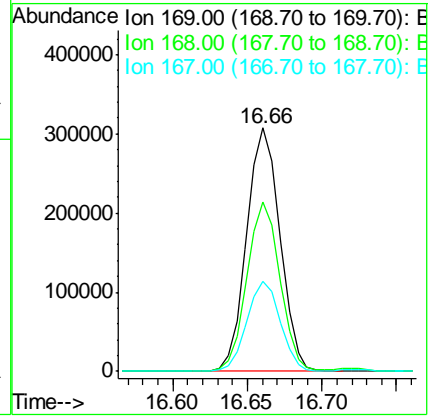
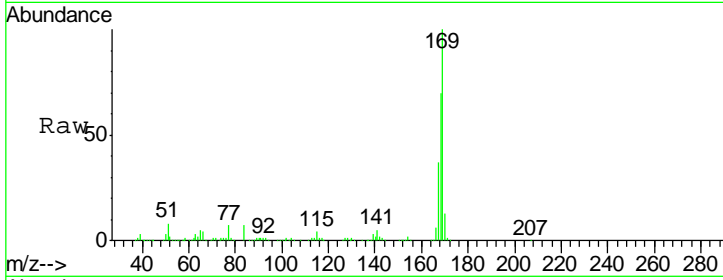

#66  
 4-Bromophenyl-phenylether  
 Concen: 42.68 ng  
 RT: 17.34 min Scan# 2392  
 Delta R.T. -0.04 min  
 Lab File: BG031771.D  
 Acq: 26 Dec 2017 21:00

| Tgt Ion | Resp  | Lower | Upper |
|---------|-------|-------|-------|
| 248     | 100   |       |       |
| 250     | 102.7 | 77.1  | 115.7 |
| 141     | 56.4  | 50.8  | 76.2  |

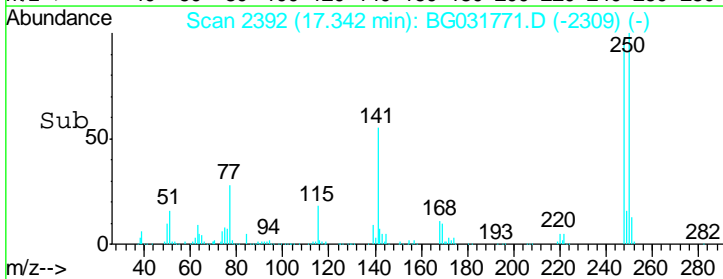
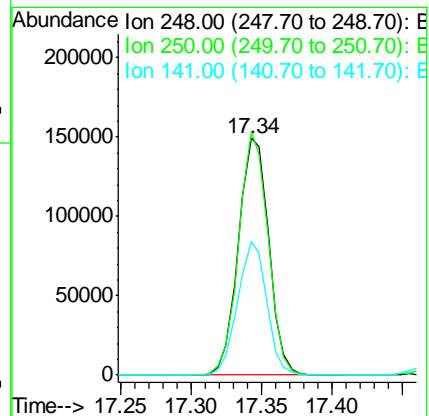
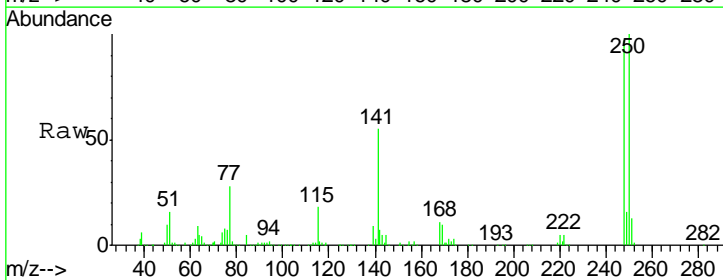

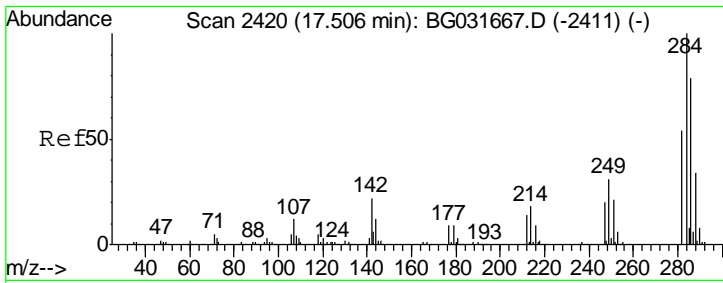

#67  
 Hexachlorobenzene  
 Concen: 43.56 ng  
 RT: 17.47 min Scan# 2414  
 Delta R.T. -0.03 min  
 Lab File: BG031771.D  
 Acq: 26 Dec 2017 21:00

Instrument :  
 BNA\_G  
 ClientSampleId :  
 TEC-COMP1MS

| Tgt Ion | Resp   | Lower | Upper |
|---------|--------|-------|-------|
| 284     | 233600 |       |       |
| 142     | 21.8   | 26.8  | 40.2# |
| 249     | 32.1   | 26.3  | 39.5  |

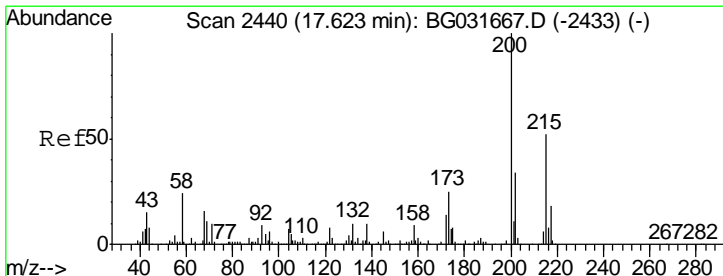
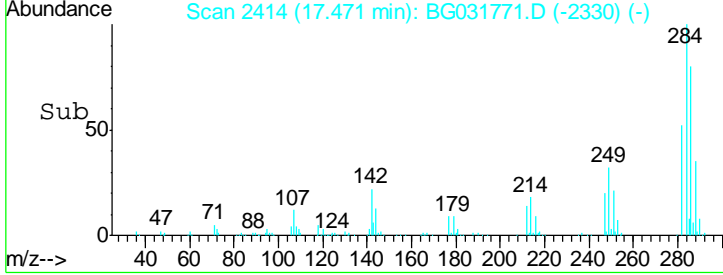
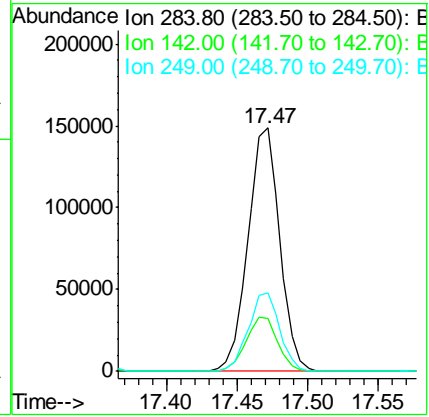
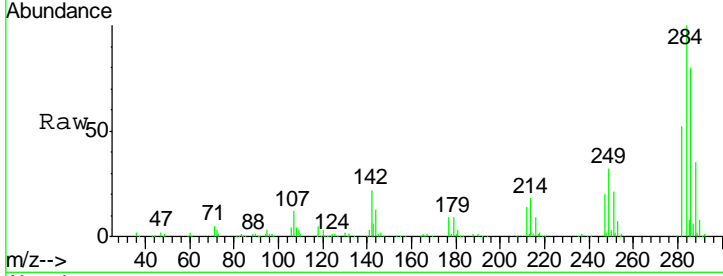

#68  
 Atrazine  
 Concen: 44.56 ng  
 RT: 17.59 min Scan# 2434  
 Delta R.T. -0.03 min  
 Lab File: BG031771.D  
 Acq: 26 Dec 2017 21:00

| Tgt Ion | Resp   | Lower | Upper |
|---------|--------|-------|-------|
| 200     | 208749 |       |       |
| 173     | 23.2   | 5.2   | 45.2  |
| 215     | 51.0   | 30.4  | 70.4  |

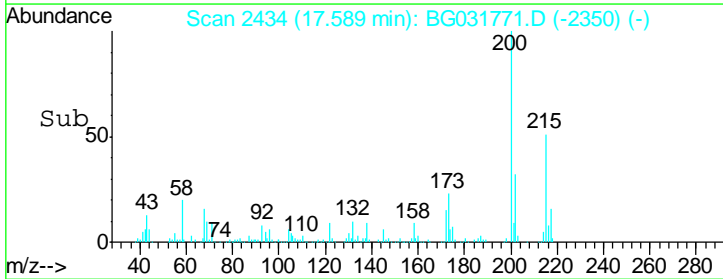
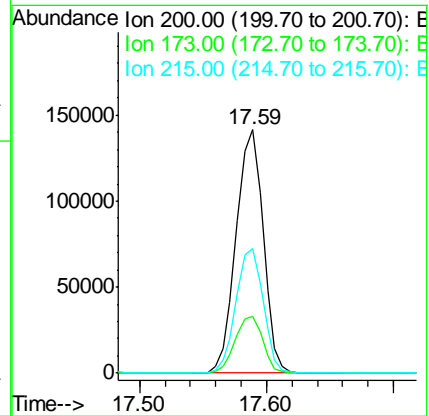
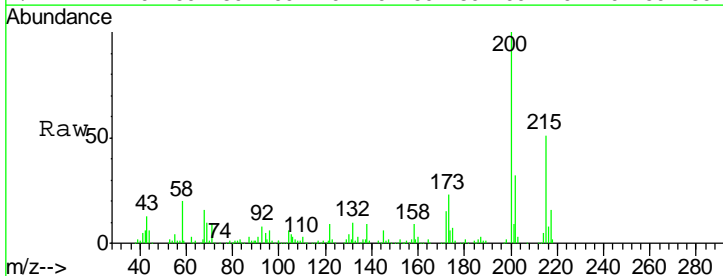

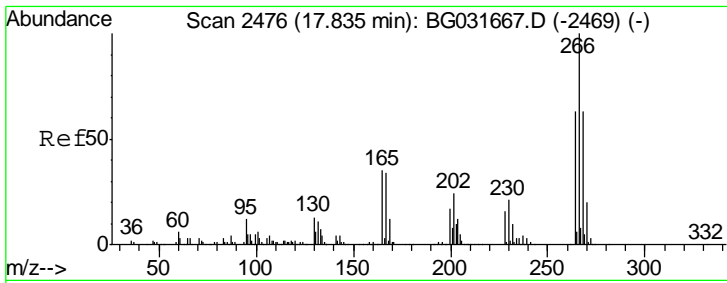

#69  
 Pentachlorophenol  
 Concen: 39.45 ng  
 RT: 17.81 min Scan# 2471  
 Delta R.T. -0.03 min  
 Lab File: BG031771.D  
 Acq: 26 Dec 2017 21:00

Instrument :  
 BNA\_G  
 ClientSampleId :  
 TEC-COMP1MS

| Tgt Ion | Resp   | Lower | Upper |
|---------|--------|-------|-------|
| 266     | 145502 |       |       |
| 268     | 63.5   | 51.1  | 76.7  |
| 264     | 62.5   | 49.6  | 74.4  |

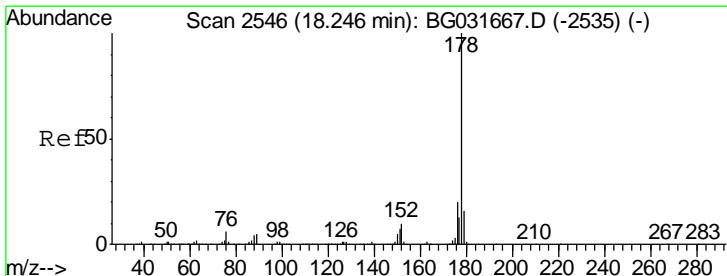
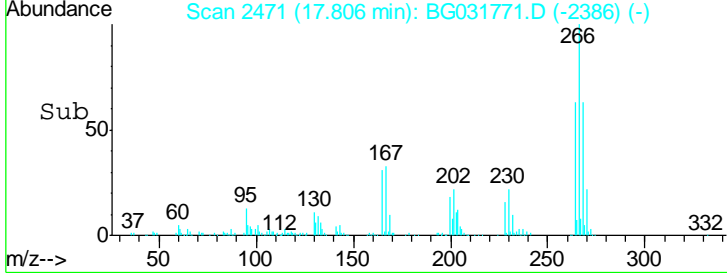
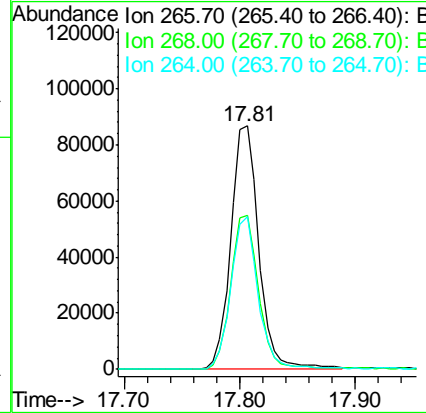
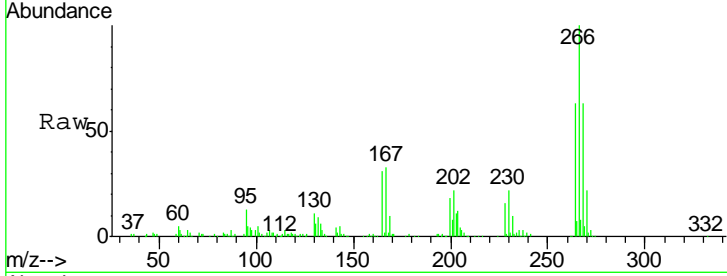

#70  
 Phenanthrene  
 Concen: 42.24 ng  
 RT: 18.21 min Scan# 2540  
 Delta R.T. -0.03 min  
 Lab File: BG031771.D  
 Acq: 26 Dec 2017 21:00

| Tgt Ion | Resp   | Lower | Upper |
|---------|--------|-------|-------|
| 178     | 867176 |       |       |
| 176     | 20.0   | 15.7  | 23.5  |
| 179     | 16.1   | 12.5  | 18.7  |

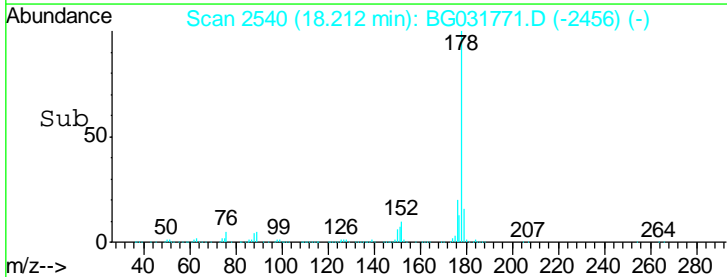
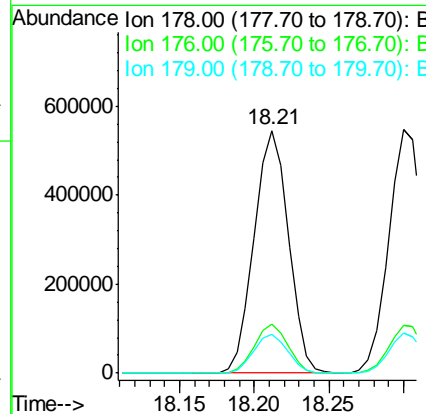
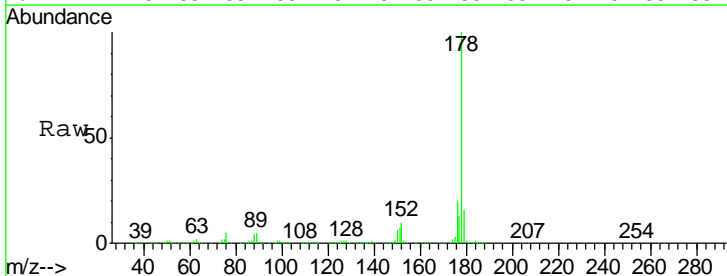

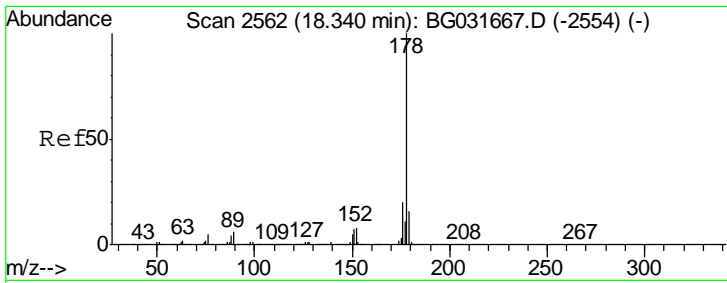

#71  
 Anthracene  
 Concen: 42.71 ng  
 RT: 18.30 min Scan# 2555  
 Delta R.T. -0.04 min  
 Lab File: BG031771.D  
 Acq: 26 Dec 2017 21:00

Instrument :  
 BNA\_G  
 ClientSampled :  
 TEC-COMP1MS

| Tgt Ion | Resp | Lower | Upper |
|---------|------|-------|-------|
| 178     | 100  |       |       |
| 176     | 19.9 | 16.0  | 24.0  |
| 179     | 16.3 | 12.5  | 18.7  |

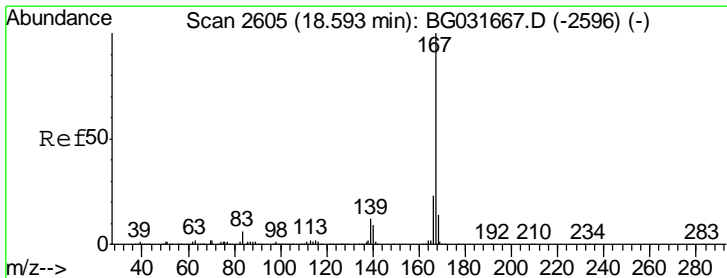
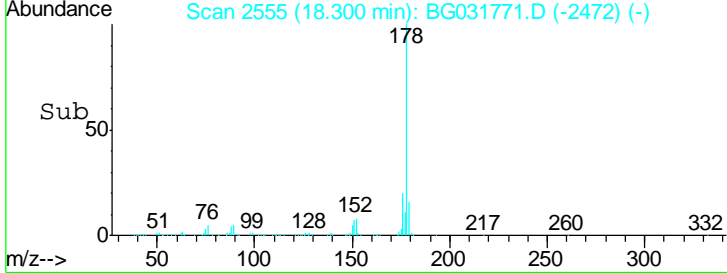
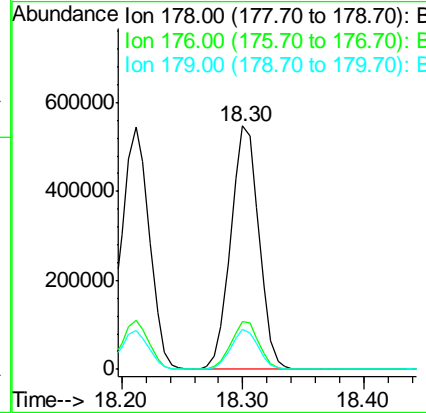
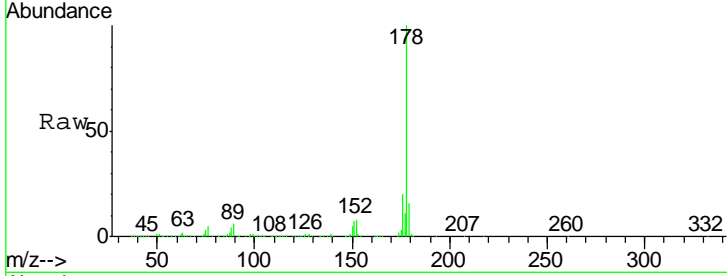

#72  
 Carbazole  
 Concen: 42.33 ng  
 RT: 18.56 min Scan# 2599  
 Delta R.T. -0.03 min  
 Lab File: BG031771.D  
 Acq: 26 Dec 2017 21:00

| Tgt Ion | Resp | Lower | Upper |
|---------|------|-------|-------|
| 167     | 100  |       |       |
| 166     | 23.0 | 18.2  | 27.4  |
| 139     | 12.0 | 9.4   | 14.2  |

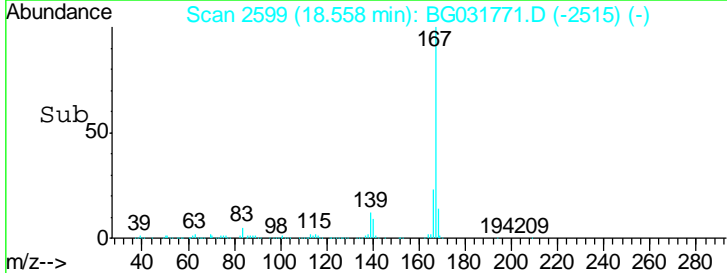
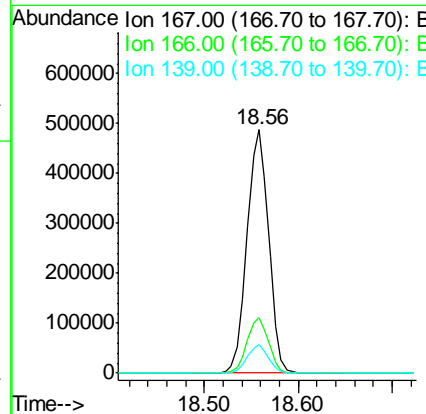
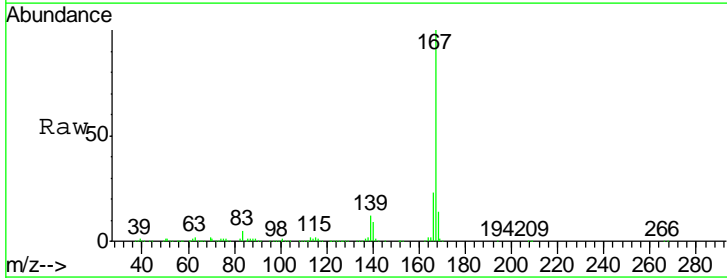

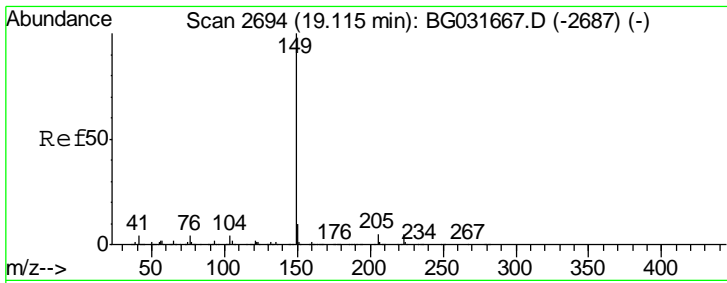

#73  
 Di-n-butylphthalate  
 Concen: 42.16 ng  
 RT: 19.07 min Scan# 2686  
 Delta R.T. -0.05 min  
 Lab File: BG031771.D  
 Acq: 26 Dec 2017 21:00

**Instrument :**  
 BNA\_G  
**ClientSampled :**  
 TEC-COMP1MS

| Tgt Ion | Resp | Lower | Upper |
|---------|------|-------|-------|
| 149     | 100  |       |       |
| 150     | 9.5  | 7.8   | 11.6  |
| 104     | 4.3  | 3.9   | 5.9   |

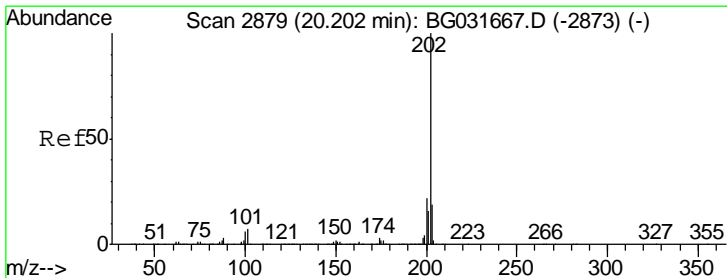
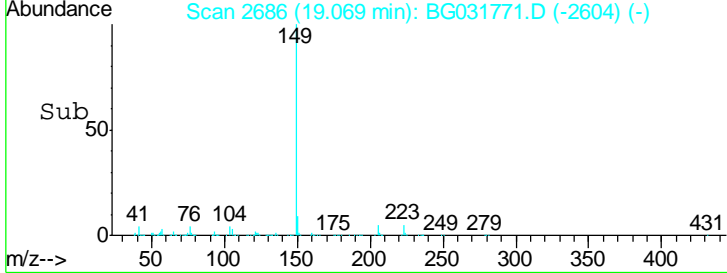
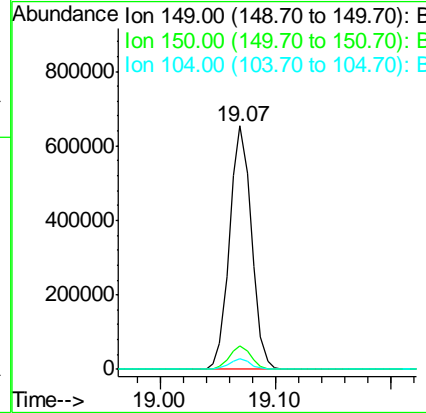
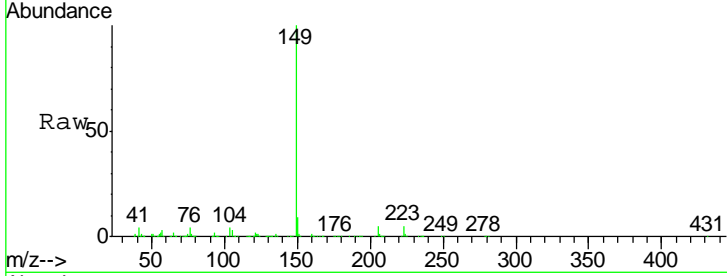

#74  
 Fluoranthene  
 Concen: 43.06 ng  
 RT: 20.17 min Scan# 2873  
 Delta R.T. -0.03 min  
 Lab File: BG031771.D  
 Acq: 26 Dec 2017 21:00

| Tgt Ion | Resp | Lower | Upper |
|---------|------|-------|-------|
| 202     | 100  |       |       |
| 101     | 6.7  | 0.0   | 28.9  |
| 203     | 18.8 | 0.0   | 37.5  |

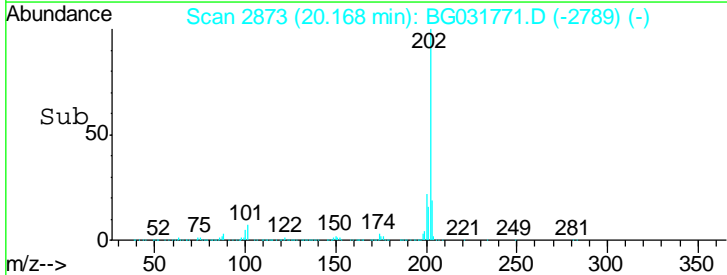
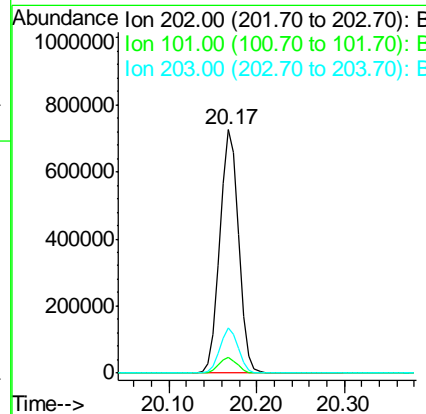
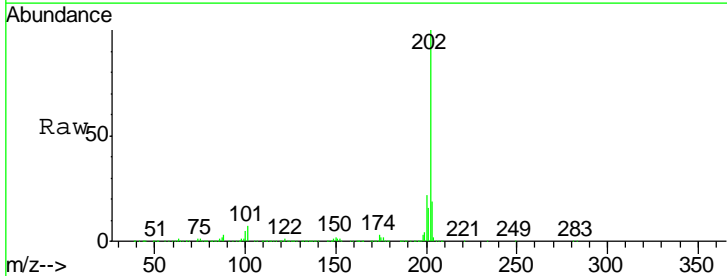



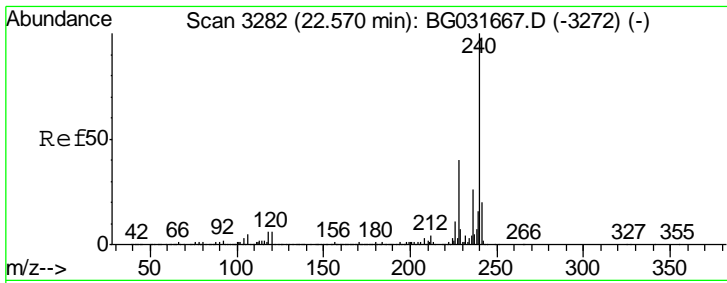

#75  
 Chrysene-d12  
 Concen: 20.00 ng  
 RT: 22.52 min Scan# 3273  
 Delta R.T. -0.05 min  
 Lab File: BG031771.D  
 Acq: 26 Dec 2017 21:00

Instrument :  
 BNA\_G  
 ClientSampleId :  
 TEC-COMP1MS

| Tgt Ion | Resp   | Lower | Upper |
|---------|--------|-------|-------|
| 240     | 417544 |       |       |
| 120     | 5.7    | 6.8   | 10.2# |
| 236     | 26.1   | 20.9  | 31.3  |

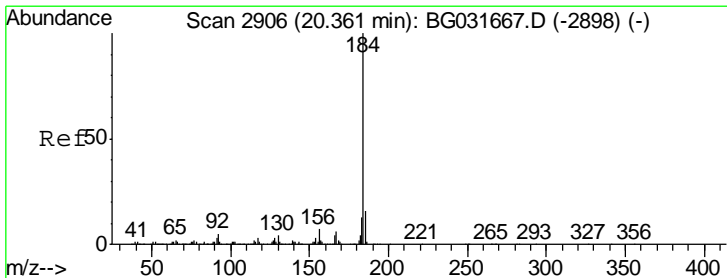
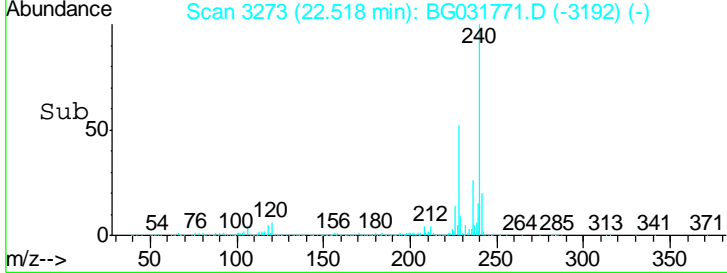
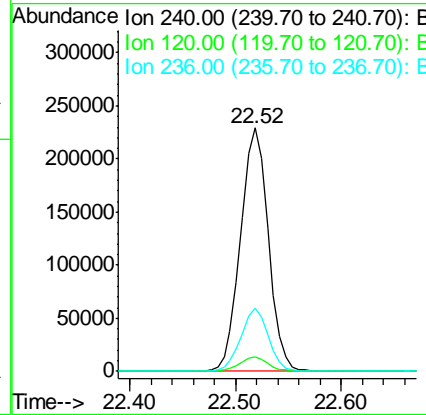
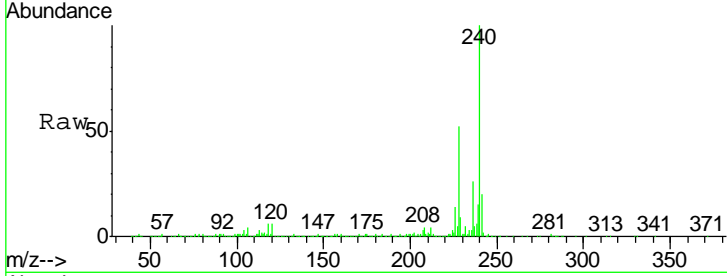

#76  
 Benzidine  
 Concen: 7.41 ng  
 RT: 20.33 min Scan# 2900  
 Delta R.T. -0.03 min  
 Lab File: BG031771.D  
 Acq: 26 Dec 2017 21:00

| Tgt Ion | Resp  | Lower | Upper |
|---------|-------|-------|-------|
| 184     | 95490 |       |       |
| 185     | 15.3  | 11.1  | 16.7  |
| 183     | 12.4  | 10.6  | 16.0  |

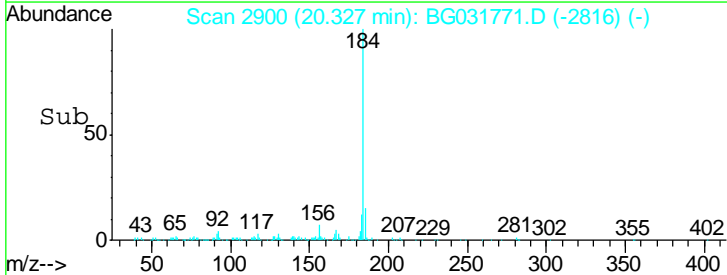
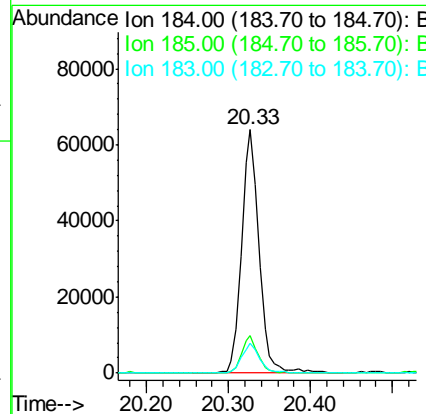
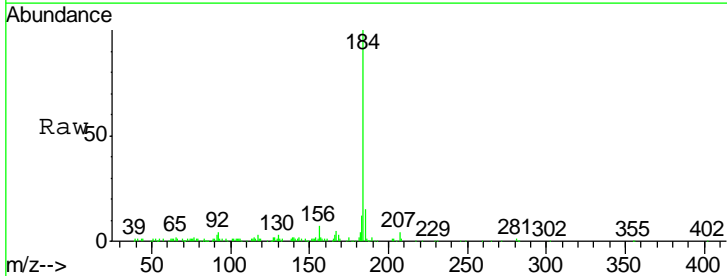

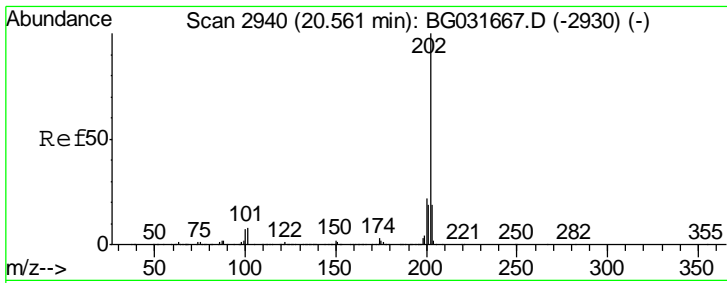

#77  
 Pyrene  
 Concen: 41.24 ng  
 RT: 20.53 min Scan# 2934  
 Delta R.T. -0.03 min  
 Lab File: BG031771.D  
 Acq: 26 Dec 2017 21:00

Instrument :  
 BNA\_G  
 ClientSampleId :  
 TEC-COMP1MS

| Tgt Ion | Resp    | Lower | Upper |
|---------|---------|-------|-------|
| 202     | 1099830 |       |       |
| 200     | 21.3    | 16.9  | 25.3  |
| 203     | 18.7    | 13.9  | 20.9  |

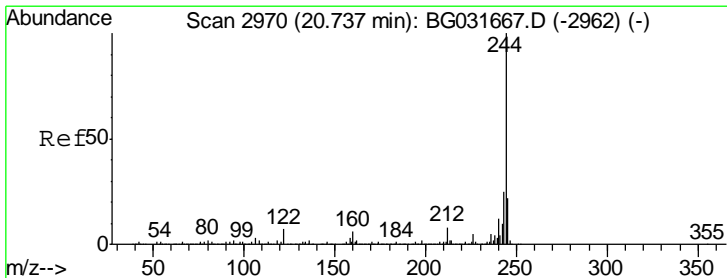
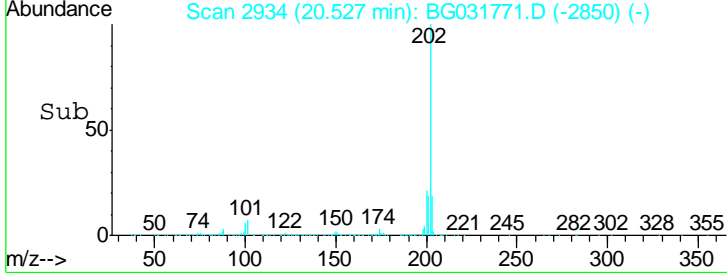
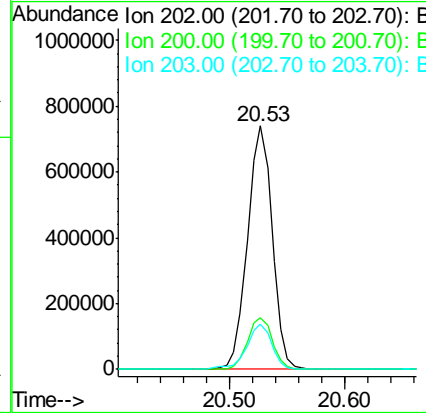
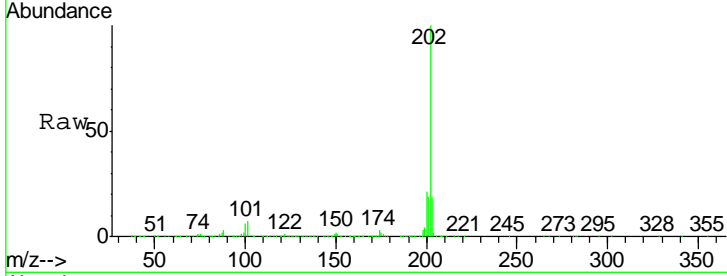

#78  
 Terphenyl-d14  
 Concen: 97.09 ng  
 RT: 20.70 min Scan# 2964  
 Delta R.T. -0.03 min  
 Lab File: BG031771.D  
 Acq: 26 Dec 2017 21:00

| Tgt Ion | Resp    | Lower | Upper |
|---------|---------|-------|-------|
| 244     | 1774433 |       |       |
| 212     | 7.4     | 5.8   | 8.8   |
| 122     | 6.8     | 7.0   | 10.4# |

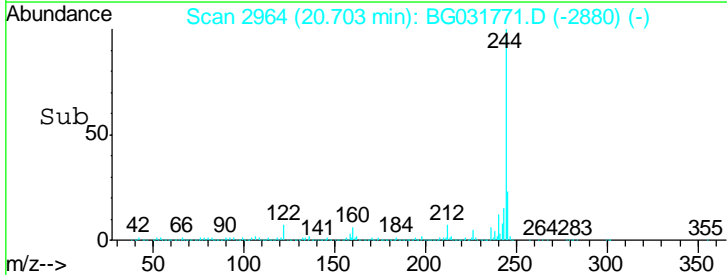
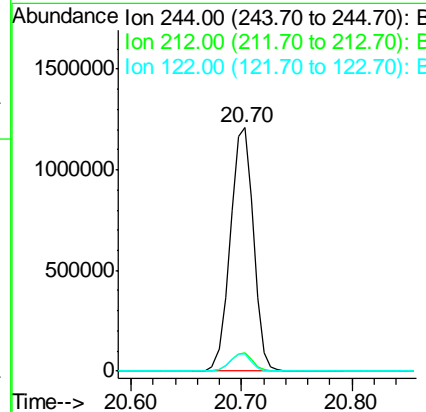
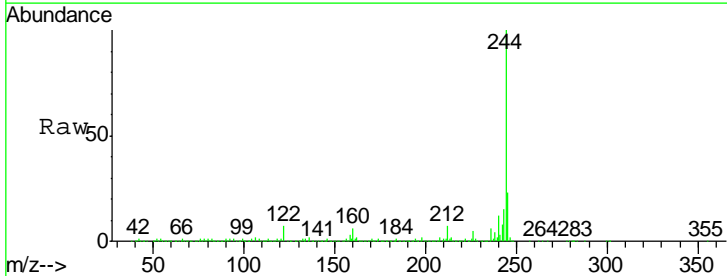

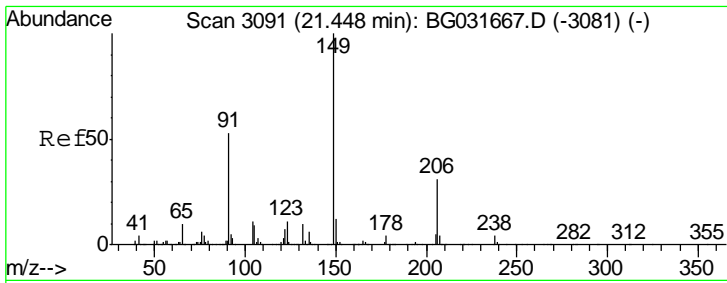

#79  
 Butylbenzylphthalate  
 Concen: 43.66 ng  
 RT: 21.40 min Scan# 3082  
 Delta R.T. -0.05 min  
 Lab File: BG031771.D  
 Acq: 26 Dec 2017 21:00

Instrument :  
 BNA\_G  
 ClientSampleId :  
 TEC-COMP1MS

| Tgt Ion | Resp   | Lower | Upper |
|---------|--------|-------|-------|
| 149     | 390919 |       |       |
| 91      | 54.1   | 62.2  | 93.2# |
| 206     | 30.6   | 18.6  | 27.8# |

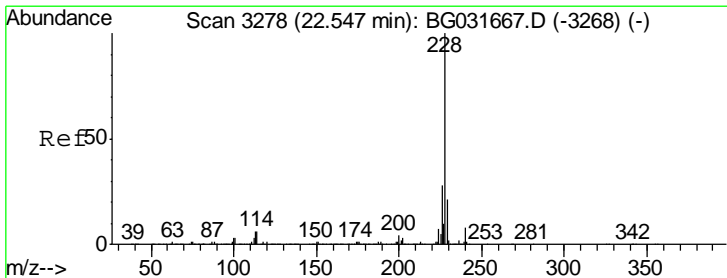
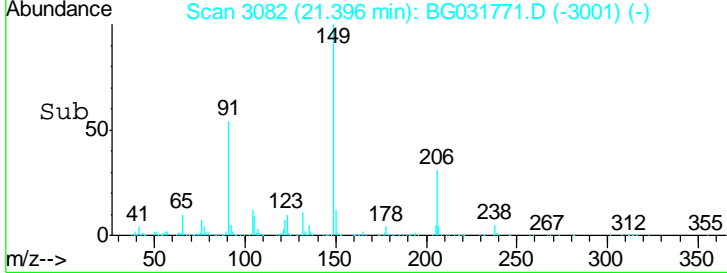
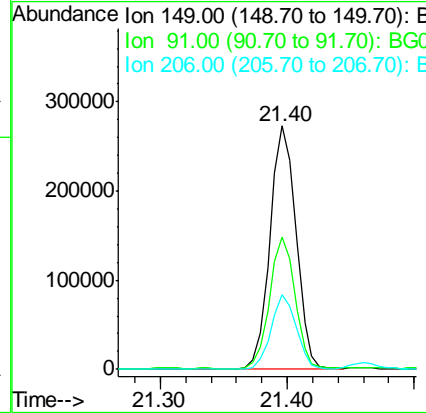
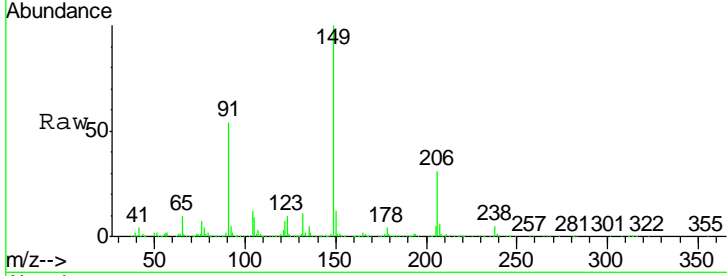

#80  
 Benzo(a)anthracene  
 Concen: 42.90 ng  
 RT: 22.49 min Scan# 3269  
 Delta R.T. -0.05 min  
 Lab File: BG031771.D  
 Acq: 26 Dec 2017 21:00

| Tgt Ion | Resp    | Lower | Upper |
|---------|---------|-------|-------|
| 228     | 1139336 |       |       |
| 226     | 28.7    | 22.7  | 34.1  |
| 229     | 20.8    | 16.2  | 24.2  |

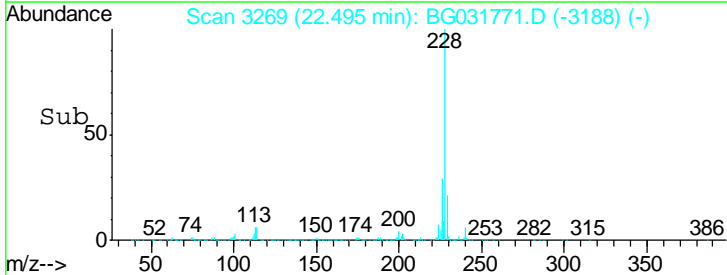
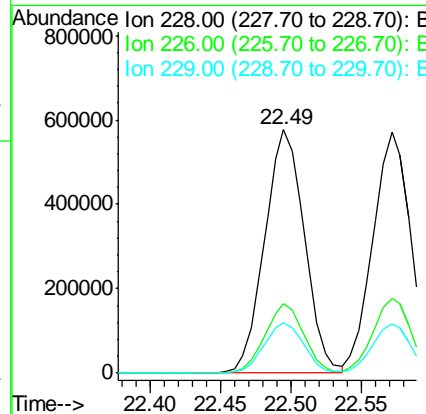
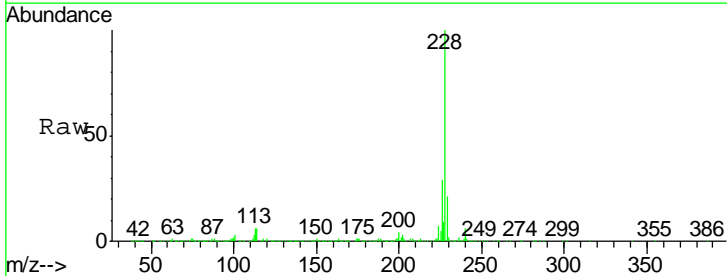

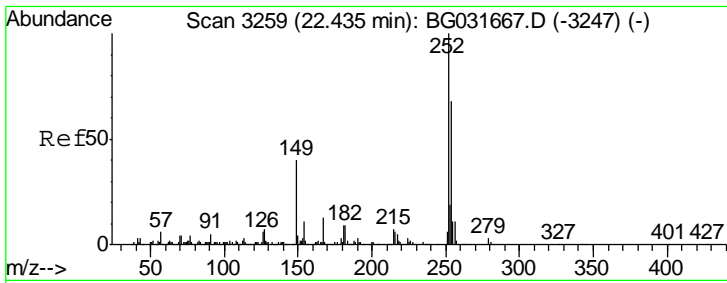

#81  
 3,3'-Dichlorobenzidine  
 Concen: 6.03 ng  
 RT: 22.38 min Scan# 3250  
 Delta R.T. -0.05 min  
 Lab File: BG031771.D  
 Acq: 26 Dec 2017 21:00

Instrument :  
 BNA\_G  
 ClientSampleId :  
 TEC-COMP1MS

| Tgt Ion | Resp  | Lower | Upper |
|---------|-------|-------|-------|
| 252     | 62046 |       |       |
| 254     | 100   | 50.8  | 76.2  |
| 126     | 7.0   | 7.4   | 11.2# |

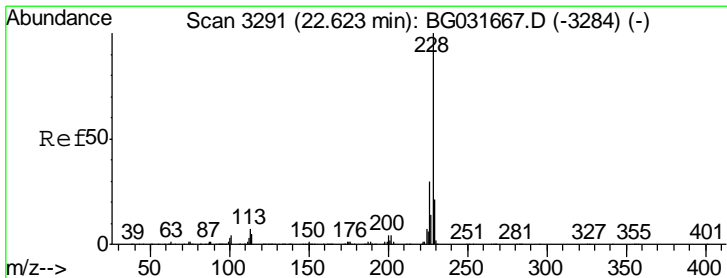
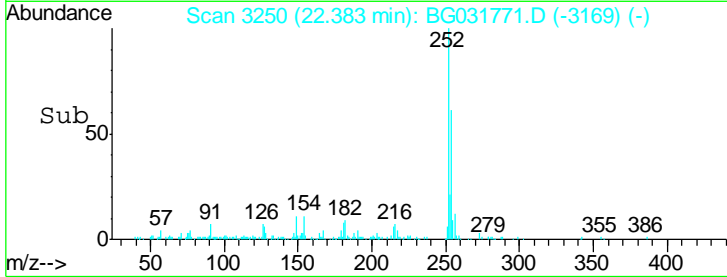
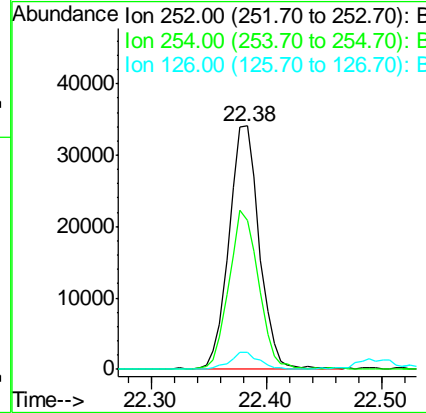
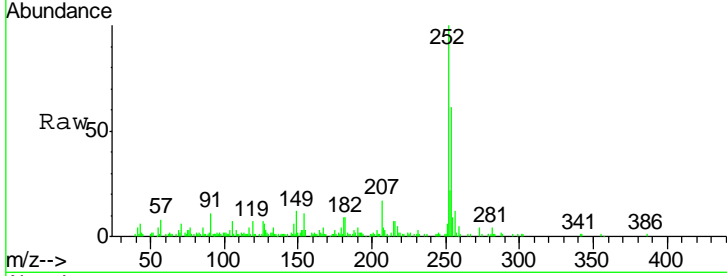

#82  
 Chrysene  
 Concen: 42.24 ng  
 RT: 22.57 min Scan# 3282  
 Delta R.T. -0.05 min  
 Lab File: BG031771.D  
 Acq: 26 Dec 2017 21:00

| Tgt Ion | Resp    | Lower | Upper |
|---------|---------|-------|-------|
| 228     | 1061575 |       |       |
| 226     | 100     | 24.9  | 37.3  |
| 229     | 30.8    | 15.0  | 22.4  |

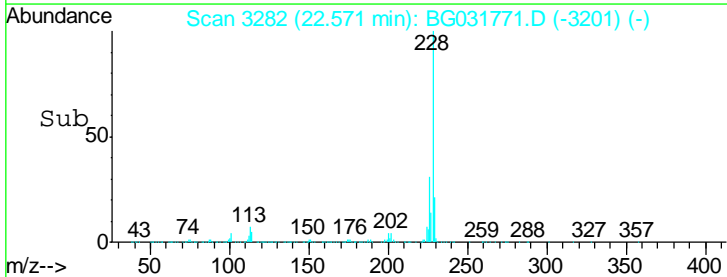
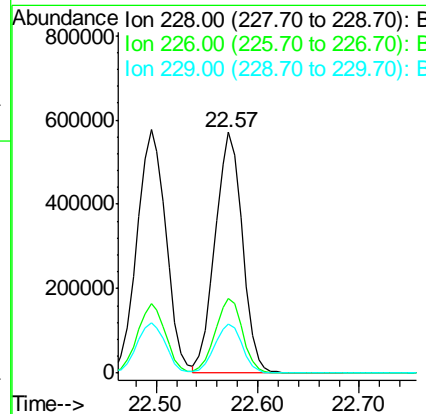
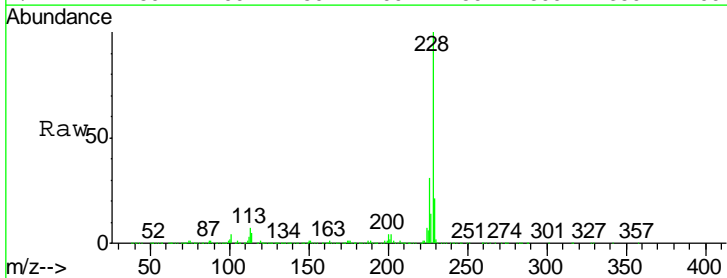

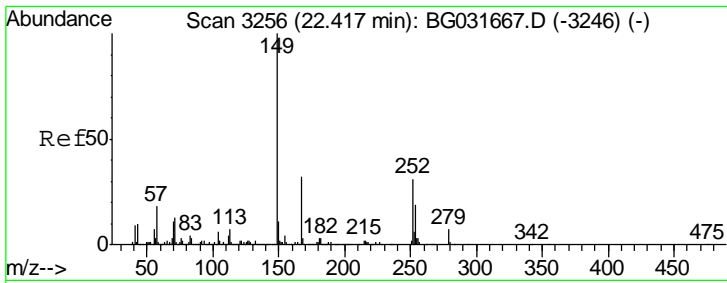

#83  
 Bis(2-ethylhexyl)phthalate  
 Concen: 42.23 ng  
 RT: 22.35 min Scan# 3244  
 Delta R.T. -0.07 min  
 Lab File: BG031771.D  
 Acq: 26 Dec 2017 21:00

Instrument :  
 BNA\_G  
 ClientSampleId :  
 TEC-COMP1MS

| Tgt Ion | Resp | Lower | Upper |
|---------|------|-------|-------|
| 149     | 100  |       |       |
| 167     | 32.7 | 24.3  | 36.5  |
| 279     | 7.9  | 4.0   | 6.0   |

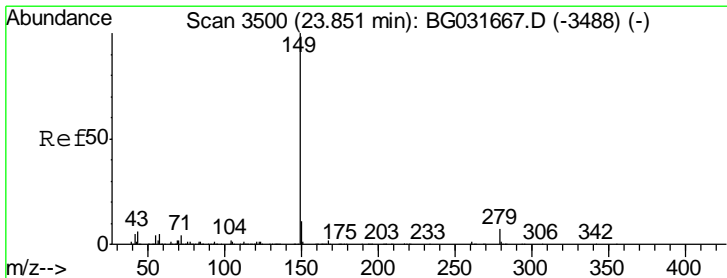
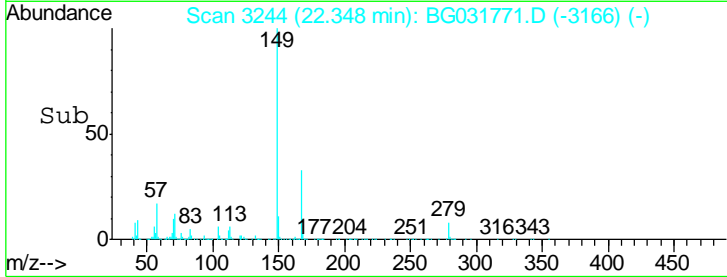
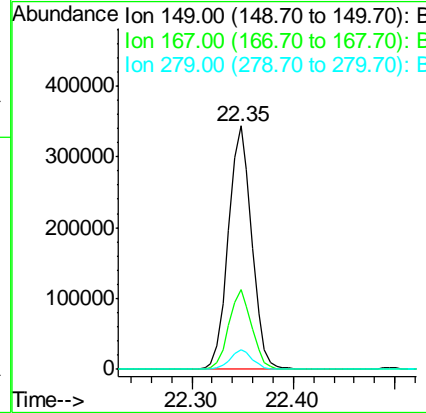
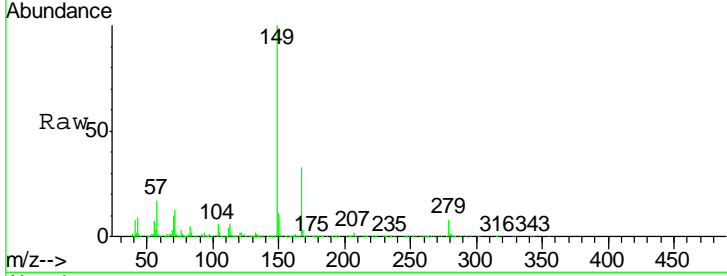

#84  
 Di-n-octyl phthalate  
 Concen: 44.28 ng  
 RT: 23.75 min Scan# 3483  
 Delta R.T. -0.10 min  
 Lab File: BG031771.D  
 Acq: 26 Dec 2017 21:00

| Tgt Ion | Resp | Lower | Upper |
|---------|------|-------|-------|
| 149     | 100  |       |       |
| 167     | 1.9  | 1.4   | 2.0   |
| 43      | 5.4  | 8.9   | 13.3  |

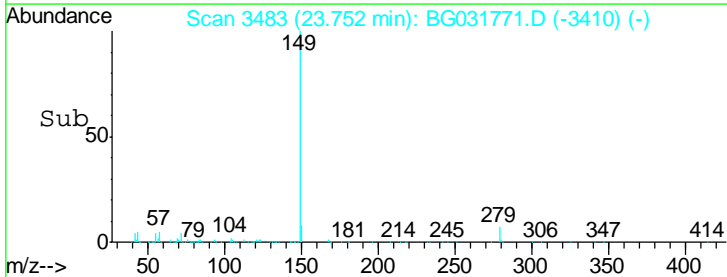
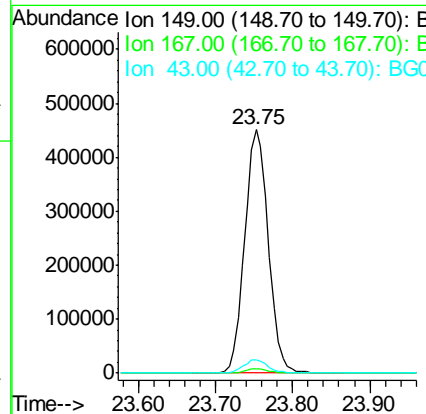
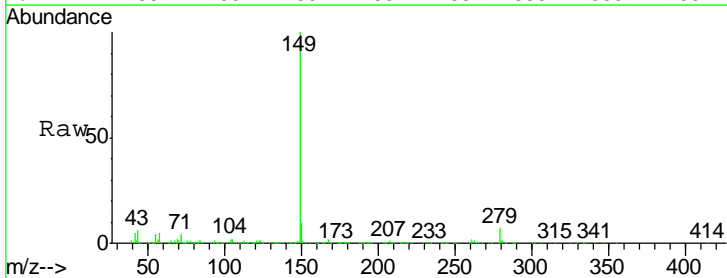

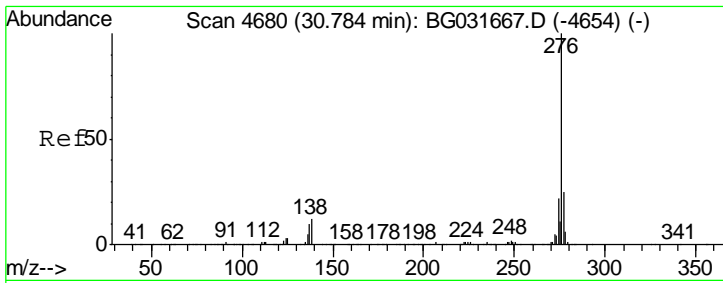

#85  
 Indeno(1,2,3-cd)pyrene  
 Concen: 47.00 ng  
 RT: 30.63 min Scan# 4653  
 Delta R.T. -0.16 min  
 Lab File: BG031771.D  
 Acq: 26 Dec 2017 21:00

Instrument :  
 BNA\_G  
 ClientSampled :  
 TEC-COMP1MS

| Tgt Ion | Resp    | Lower | Upper |
|---------|---------|-------|-------|
| 276     | 1515206 |       |       |
| 138     | 9.2     | 16.0  | 24.0# |
| 277     | 26.6    | 20.0  | 30.0  |

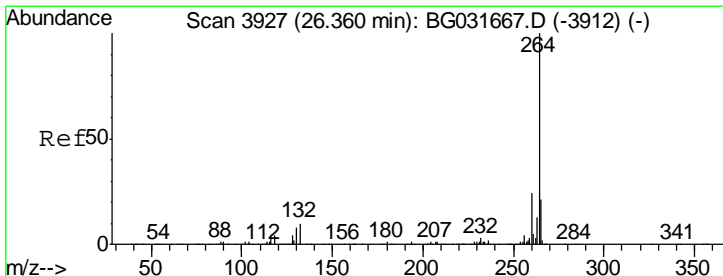
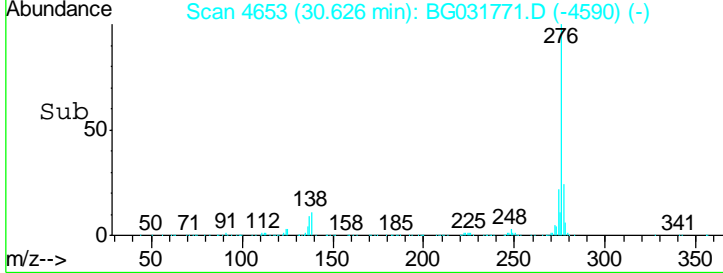
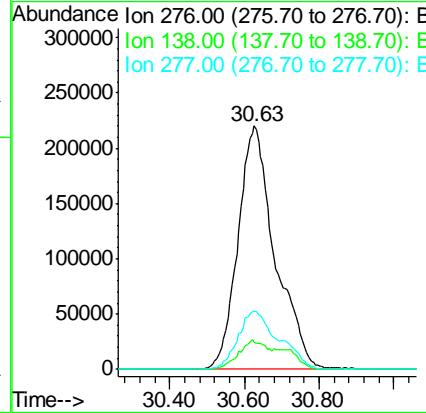
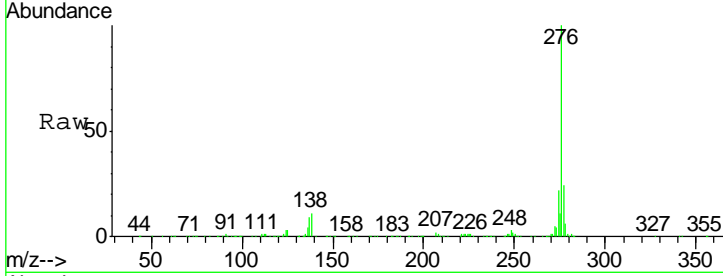

#86  
 Perylene-d12  
 Concen: 20.00 ng  
 RT: 26.27 min Scan# 3911  
 Delta R.T. -0.09 min  
 Lab File: BG031771.D  
 Acq: 26 Dec 2017 21:00

| Tgt Ion | Resp   | Lower | Upper |
|---------|--------|-------|-------|
| 264     | 470371 |       |       |
| 260     | 22.4   | 17.4  | 26.0  |
| 265     | 20.4   | 17.7  | 26.5  |

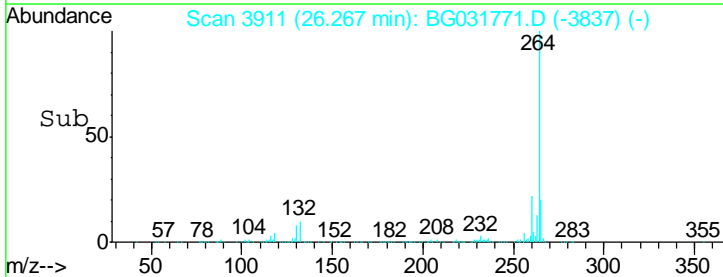
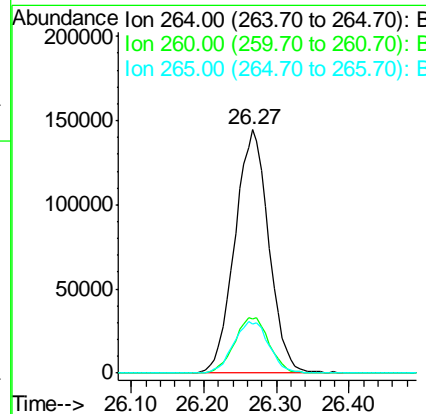
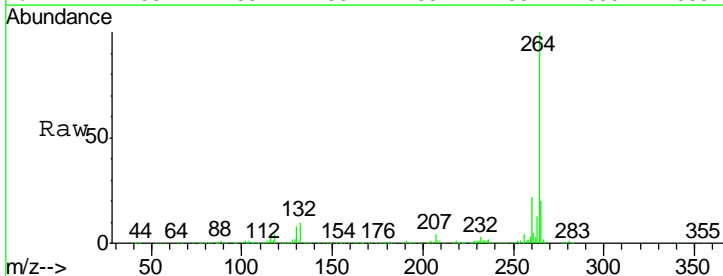

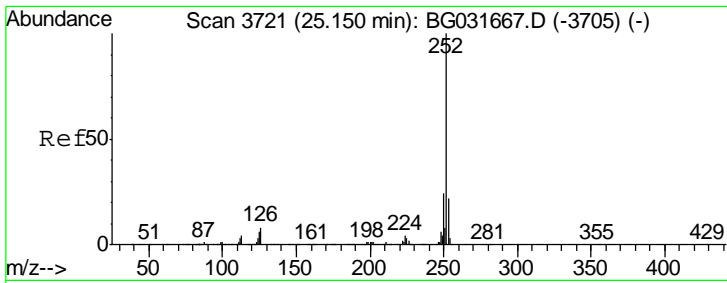

#87  
 Benzo(b)fluoranthene  
 Concen: 41.90 ng  
 RT: 25.07 min Scan# 3707  
 Delta R.T. -0.08 min  
 Lab File: BG031771.D  
 Acq: 26 Dec 2017 21:00

Instrument :  
 BNA\_G  
 ClientSampleId :  
 TEC-COMP1MS

| Tgt Ion | Resp    | Lower | Upper |
|---------|---------|-------|-------|
| 252     | 1223440 |       |       |
| 253     | 23.2    | 18.2  | 27.4  |
| 125     | 5.5     | 7.2   | 10.8# |

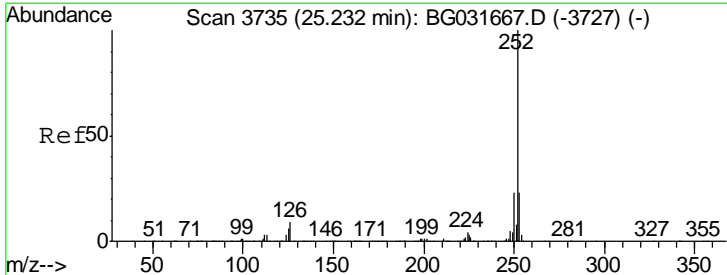
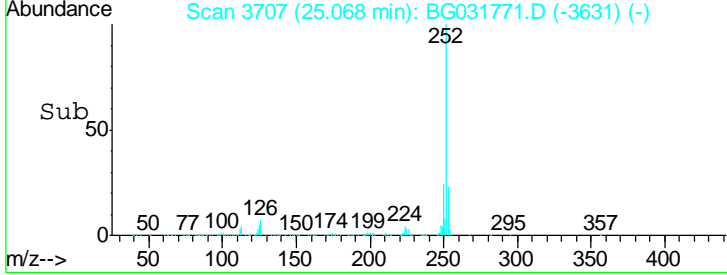
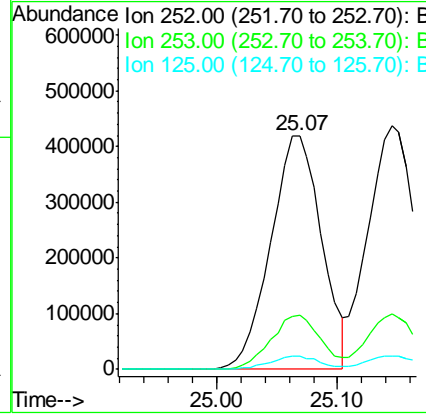
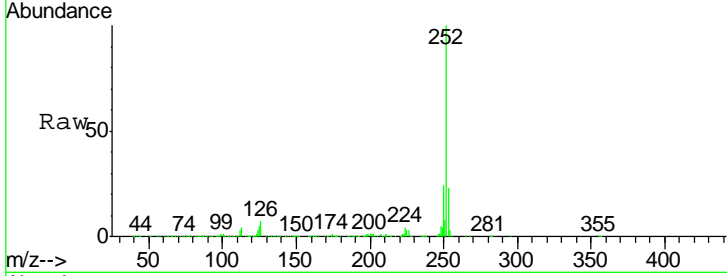

#88  
 Benzo(k)fluoranthene  
 Concen: 41.65 ng  
 RT: 25.14 min Scan# 3720  
 Delta R.T. -0.09 min  
 Lab File: BG031771.D  
 Acq: 26 Dec 2017 21:00

| Tgt Ion | Resp    | Lower | Upper |
|---------|---------|-------|-------|
| 252     | 1217031 |       |       |
| 253     | 22.7    | 17.4  | 26.2  |
| 125     | 5.3     | 6.6   | 9.8#  |

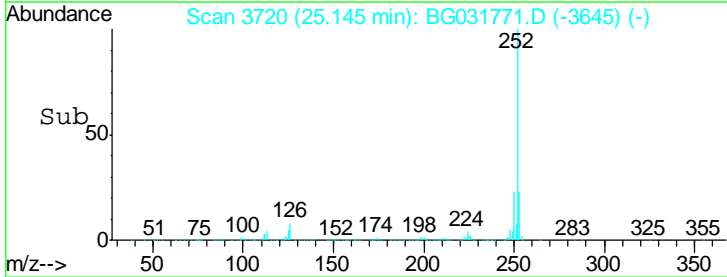
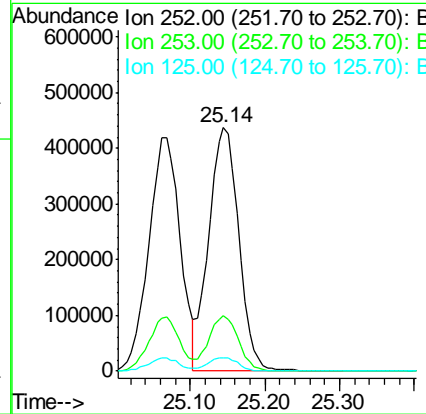
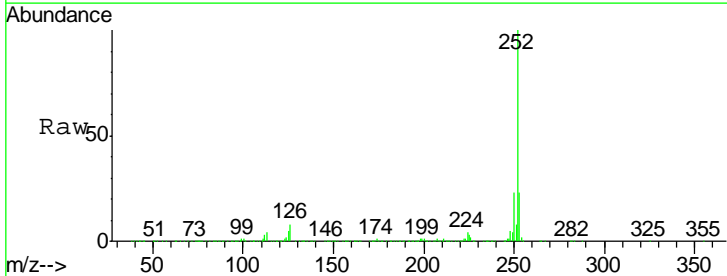

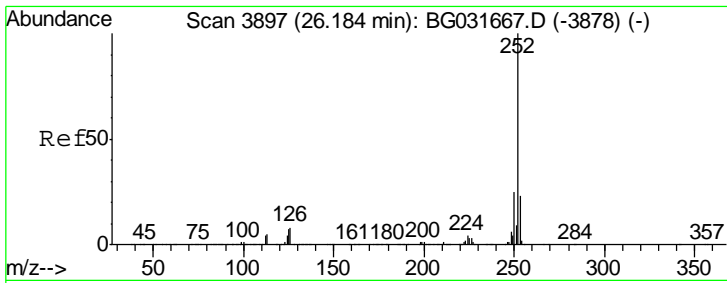

#89  
 Benzo(a)pyrene  
 Concen: 42.97 ng  
 RT: 26.09 min Scan# 3881  
 Delta R.T. -0.09 min  
 Lab File: BG031771.D  
 Acq: 26 Dec 2017 21:00

Instrument :  
 BNA\_G  
 ClientSampled :  
 TEC-COMP1MS

| Tgt Ion | Resp    | Lower | Upper |
|---------|---------|-------|-------|
| 252     | 1201513 |       |       |
| 253     | 22.2    | 18.3  | 27.5  |
| 125     | 6.5     | 7.3   | 10.9# |

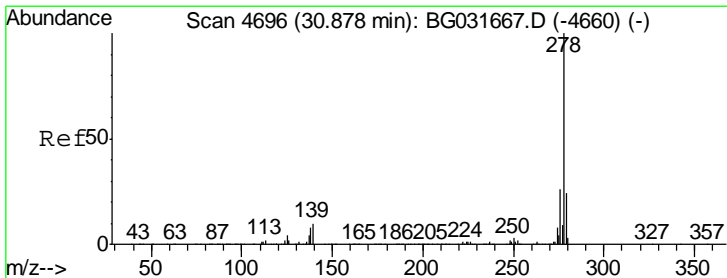
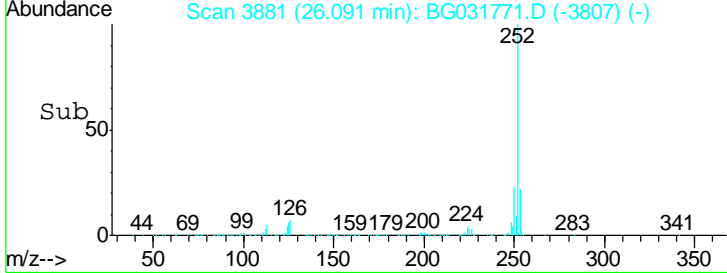
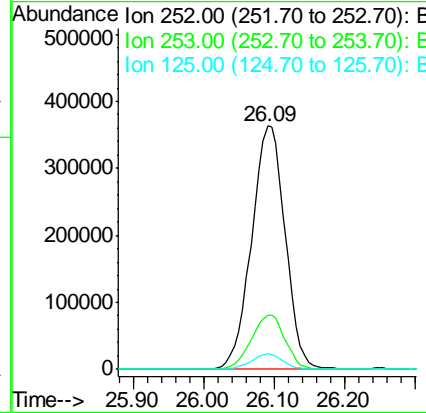
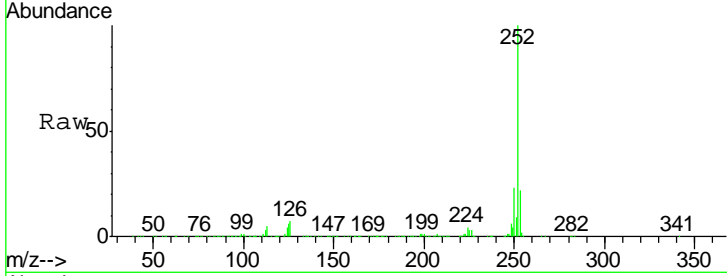

#90  
 Dibenzo(a,h)anthracene  
 Concen: 43.51 ng  
 RT: 30.71 min Scan# 4668  
 Delta R.T. -0.16 min  
 Lab File: BG031771.D  
 Acq: 26 Dec 2017 21:00

| Tgt Ion | Resp    | Lower | Upper |
|---------|---------|-------|-------|
| 278     | 1256648 |       |       |
| 139     | 9.3     | 9.8   | 14.6# |
| 279     | 23.9    | 18.4  | 27.6  |

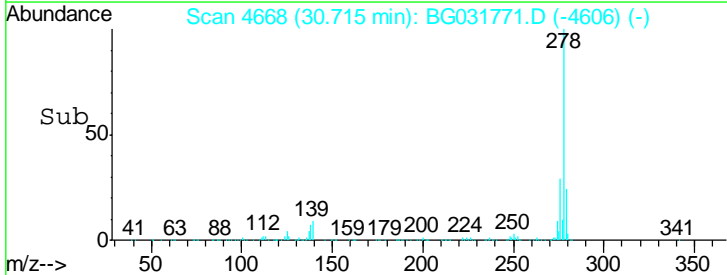
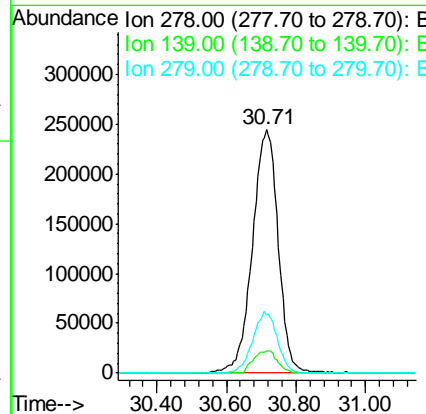
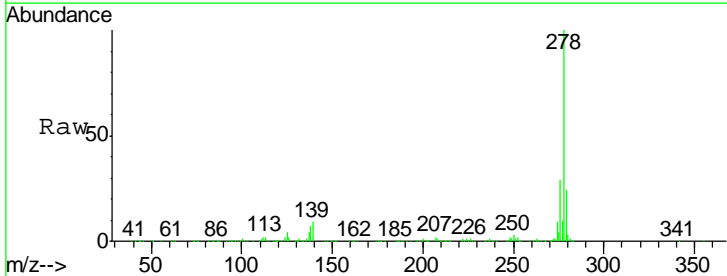



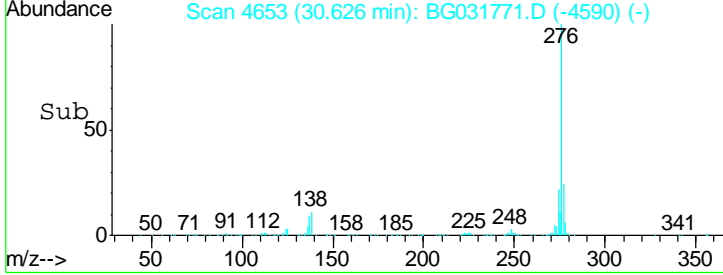
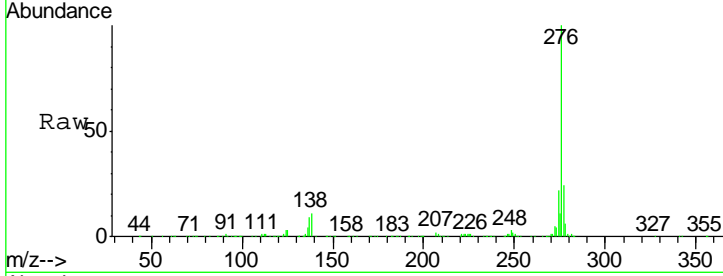
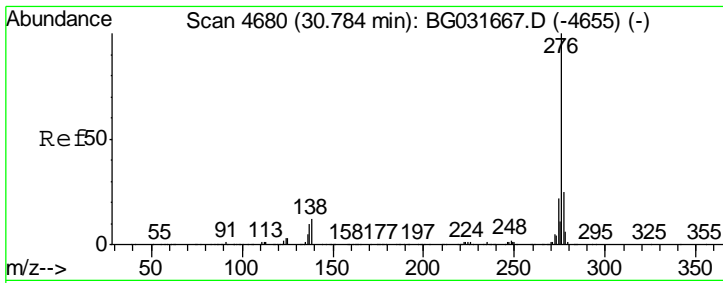

#91  
 Benzo(a,h,i)perylene  
 Concen: 44.44 ng  
 RT: 30.63 min Scan# 4653  
 Delta R.T. -0.16 min  
 Lab File: BG031771.D  
 Acq: 26 Dec 2017 21:00

Instrument :  
 BNA\_G  
 ClientSampleId :  
 TEC-COMP1MS

| Tot Ion | Resp    | Lower | Upper |
|---------|---------|-------|-------|
| 276     | 1515206 |       |       |
| 277     | 24.1    | 18.3  | 27.5  |
| 138     | 11.0    | 13.9  | 20.9# |

