Quantitation Report (QT Reviewed)

Data Path : Z:\HPCHEM1\HPLC_B\Data\HB011013\
Data File : HB001034.D
Signal(s) : DAD1A.CH
Acq On : 10-Jan-2013, 19:12
Operator : QM
Sample : HSTDICC1000
Misc :
ALS Vial : 3 Sample Multiplier: 1

Instrument :
HLPC_B
LabSampleId :
HSTDICC1000

Manual Integrations APPROVED
mohammad
2/5/2013 12:56:00 PM

Integration File: autoint1.e
Quant Time: Jan 31 05:43:58 2013
Quant Method : Z:\HPCHEM1\HPLC_B\METHOD\HB011013.M
Quant Title :
QLast Update : Fri Jan 11 10:39:04 2013
Response via : Initial Calibration
Integrator: ChemStation

Volume Inj. : 50 ul
Signal Phase : Synergi HYDRO-RP
Signal Info : 250 X 4.60 mm 4 micron

		Compound	R.T.	Response	Conc	Units	
System Monitoring Compounds							
1)	S	4-Nitroaniline	6.002	1652137	525.757	ug/L	
Target Compounds							
2)	T	HMX	3.947	2030733	1078.509	ug/L	m
3)	T	RDX	7.123	2244221	714.427	ug/L	
4)	T	1,3,5-Trinitrobenzene	10.127	3537101	1008.264	ug/L	
5)	T	1,3-Dinitrobenzene	14.164	3405835	775.412	ug/L	m
6)	T	Tetryl	15.377f	2559948	1002.767	ug/L	m
7)	T	Nitrobenzene	17.527f	2592883	1029.560	ug/L	m
8)	T	2,4,6-Trinitrotoluene	18.503f	2837645	977.050	ug/L	m
9)	T	4-Amino-2,6-dinitroto...	19.995f	2941679	974.960	ug/L	m
10)	T	2-Amino-4,6-dinitroto...	20.754f	3703387	955.597	ug/L	m
11)	T	2,6-Dinitrotoluene	24.565	1705752	979.344	ug/L	m
12)	T	2,4-Dinitrotoluene	24.830f	3825837	1032.152	ug/L	m
13)	T	2-Nitrotoluene	32.011f	2150563	1077.594	ug/L	m
14)	T	4-Nitrotoluene	34.228f	2725285	970.024	ug/L	m
15)	T	3-Nitrotoluene	37.270f	2670054	1005.873	ug/L	m

(f)=RT Delta > 1/2 Window (m)=manual int.

Quantitation Report (QT Reviewed)

Data Path : Z:\HPCHEM1\HPLC_B\Data\HB011013\
Data File : HB001034.D
Signal(s) : DAD1A.CH
Acq On : 10-Jan-2013, 19:12
Operator : QM
Sample : HSTDICC1000
Misc :
ALS Vial : 3 Sample Multiplier: 1

Instrument :
HLPC_B
LabSampleId :
HSTDICC1000

Manual Integrations APPROVED
mohammad
2/5/2013 12:56:00 PM

Integration File: autoint1.e
Quant Time: Jan 31 05:43:58 2013
Quant Method : Z:\HPCHEM1\HPLC_B\METHOD\HB011013.M
Quant Title :
QLast Update : Fri Jan 11 10:39:04 2013
Response via : Initial Calibration
Integrator: ChemStation
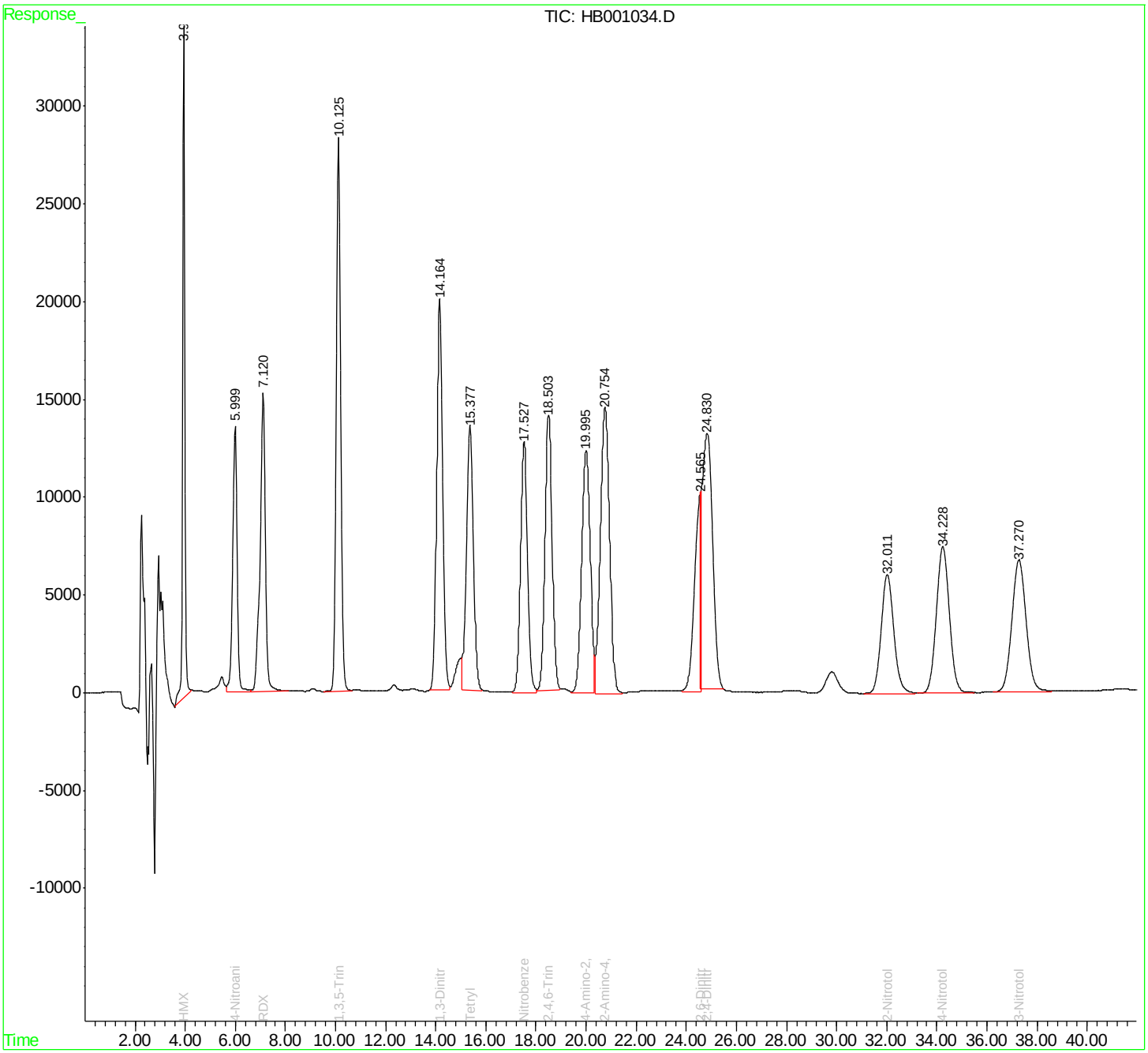
Volume Inj. : 50 ul
Signal Phase : Synergi HYDRO-RP
Signal Info : 250 X 4.60 mm 4 micron