

Data Path : Z:\voasrv\HPCHEM1\MSVOA_Y\Data\VY020123\
 Data File : VY012433.D
 Acq On : 01 Feb 2023 11:01
 Operator : KP/MD
 Sample : VSTDCCC050
 Misc : 5.00g/5.0mL/MSVOA_Y/SOIL
 ALS Vial : 2 Sample Multiplier: 1

Instrument :
 MSVOA_Y
 ClientSampleId :
 VSTDCCC050

Manual Integrations
 APPROVED

Reviewed By :Krupa Patel 02/02/2023
 Supervised By :Mahesh Dadoda 02/02/2023

Quant Time: Feb 01 22:56:44 2023
 Quant Method : Z:\voasrv\HPCHEM1\MSVOA_Y\methods\82Y011623S.M
 Quant Title : SW846 8260
 QLast Update : Tue Jan 17 04:31:47 2023
 Response via : Initial Calibration

02/02/2023
 Supervised By :Mahesh
 Dadoda

Compound	R.T.	QIon	Response	Conc	Units	Dev(Min)
Internal Standards						
1) Pentafluorobenzene	7.789	168	190988	50.000	ug/l	0.00
34) 1,4-Difluorobenzene	8.691	114	284045	50.000	ug/l	0.00
63) Chlorobenzene-d5	11.489	117	255907	50.000	ug/l	0.00
72) 1,4-Dichlorobenzene-d4	13.428	152	128240	50.000	ug/l	0.00

System Monitoring Compounds						
33) 1,2-Dichloroethane-d4	8.142	65	78841	49.786	ug/l	0.00
Spiked Amount	50.000	Range	50 - 163	Recovery	=	99.580%
35) Dibromofluoromethane	7.715	113	77570	51.575	ug/l	0.00
Spiked Amount	50.000	Range	54 - 147	Recovery	=	103.160%
50) Toluene-d8	10.178	98	271430	52.284	ug/l	0.00
Spiked Amount	50.000	Range	49 - 140	Recovery	=	104.560%
62) 4-Bromofluorobenzene	12.483	95	106416	50.191	ug/l	0.00
Spiked Amount	50.000	Range	25 - 144	Recovery	=	100.380%

Target Compounds						Qvalue
2) Dichlorodifluoromethane	1.912	85	71284	42.709	ug/l	94
3) Chloromethane	2.119	50	71049	46.112	ug/l	99
4) Vinyl Chloride	2.259	62	87701	48.765	ug/l	99
5) Bromomethane	2.655	94	66493	47.821	ug/l	98
6) Chloroethane	2.802	64	58219	49.637	ug/l	98
7) Trichlorofluoromethane	3.131	101	172578	49.167	ug/l	98
8) Diethyl Ether	3.533	74	50890	48.724	ug/l	83
9) 1,1,2-Trichlorotrifluo...	3.899	101	90257	52.834	ug/l	95
10) Methyl Iodide	4.094	142	121993	46.991	ug/l	97
11) Tert butyl alcohol	4.966	59	41644	220.203	ug/l	99
12) 1,1-Dichloroethene	3.881	96	89379	50.954	ug/l	91
13) Acrolein	3.735	56	16019	224.920	ug/l	99
14) Allyl chloride	4.484	41	112964	52.084	ug/l #	88
15) Acrylonitrile	5.167	53	113964	249.803	ug/l	99
16) Acetone	3.954	43	132944	249.981	ug/l	99
17) Carbon Disulfide	4.204	76	243562	44.891	ug/l	100
18) Methyl Acetate	4.478	43	58580	49.226	ug/l #	90
19) Methyl tert-butyl Ether	5.222	73	244521	50.007	ug/l	95
20) Methylene Chloride	4.722	84	104356	46.265	ug/l	86
21) trans-1,2-Dichloroethene	5.222	96	99338	50.749	ug/l	92
22) Diisopropyl ether	6.124	45	236076	54.597	ug/l #	93
23) Vinyl Acetate	6.063	43	697769	258.968	ug/l #	92
24) 1,1-Dichloroethane	6.021	63	157974	52.672	ug/l	96
25) 2-Butanone	6.984	43	145116	247.167	ug/l	90
26) 2,2-Dichloropropane	6.984	77	170027	52.223	ug/l	99
27) cis-1,2-Dichloroethene	6.984	96	112000	52.090	ug/l	95
28) Bromochloromethane	7.331	49	29178	44.546	ug/l #	77
29) Tetrahydrofuran	7.350	42	78762	244.224	ug/l #	84
30) Chloroform	7.508	83	180859	51.084	ug/l	100
31) Cyclohexane	7.783	56	136930	49.174	ug/l	94
32) 1,1,1-Trichloroethane	7.703	97	178402	50.899	ug/l	97
36) 1,1-Dichloropropene	7.917	75	132561	51.861	ug/l	98
37) Ethyl Acetate	7.075	43	55586	49.329	ug/l #	95
38) Carbon Tetrachloride	7.904	117	170299	51.586	ug/l	99
39) Methylcyclohexane	9.185	83	164583	52.689	ug/l	93
40) Benzene	8.161	78	388369	52.642	ug/l	99

Data Path : Z:\voasrv\HPCHEM1\MSVOA_Y\Data\VY020123\
 Data File : VY012433.D
 Acq On : 01 Feb 2023 11:01
 Operator : KP/MD
 Sample : VSTDCCC050
 Misc : 5.00g/5.0mL/MSVOA_Y/SOIL
 ALS Vial : 2 Sample Multiplier: 1

Instrument :
 MSVOA_Y
 ClientSampleId :
 VSTDCCC050

Manual Integrations
 APPROVED

Reviewed By :Krupa Patel 02/02/2023
 Supervised By :Mahesh Dadoda 02/02/2023

Quant Time: Feb 01 22:56:44 2023
 Quant Method : Z:\voasrv\HPCHEM1\MSVOA_Y\methods\82Y011623S.M
 Quant Title : SW846 8260
 QLast Update : Tue Jan 17 04:31:47 2023
 Response via : Initial Calibration

02/02/2023
 Supervised By :Mahesh
 Dadoda

Compound	R.T.	QIon	Response	Conc	Units	Dev(Min)
41) Methacrylonitrile	7.325	41	33592m	50.716	ug/l	
42) 1,2-Dichloroethane	8.240	62	116704	49.689	ug/l	100
43) Isopropyl Acetate	8.270	43	105922	50.524	ug/l	93
44) Trichloroethene	8.941	130	116647	52.899	ug/l	96
45) 1,2-Dichloropropane	9.215	63	83267	54.090	ug/l	100
46) Dibromomethane	9.307	93	52559	51.000	ug/l	96
47) Bromodichloromethane	9.496	83	136705	52.697	ug/l	99
48) Methyl methacrylate	9.294	41	50694	52.480	ug/l	93
49) 1,4-Dioxane	9.307	88	13762	980.004	ug/l #	94
51) 4-Methyl-2-Pentanone	10.069	43	285452	255.348	ug/l	95
52) Toluene	10.246	92	261053	53.144	ug/l	99
53) t-1,3-Dichloropropene	10.465	75	141492	52.143	ug/l	99
54) cis-1,3-Dichloropropene	9.929	75	153357	52.478	ug/l	99
55) 1,1,2-Trichloroethane	10.648	97	76252	52.077	ug/l	98
56) Ethyl methacrylate	10.508	69	100936	52.546	ug/l	93
57) 1,3-Dichloropropane	10.794	76	126121	52.743	ug/l	99
58) 2-Chloroethyl Vinyl ether	9.782	63	143729	226.127	ug/l	91
59) 2-Hexanone	10.831	43	216058	253.855	ug/l	94
60) Dibromochloromethane	10.989	129	101328	52.177	ug/l	99
61) 1,2-Dibromoethane	11.093	107	73373	51.932	ug/l	99
64) Tetrachloroethene	10.721	164	130526	55.897	ug/l	98
65) Chlorobenzene	11.520	112	278081	53.109	ug/l	97
66) 1,1,1,2-Tetrachloroethane	11.593	131	106869	54.074	ug/l	98
67) Ethyl Benzene	11.593	91	505193	53.987	ug/l	100
68) m/p-Xylenes	11.703	106	398409	107.681	ug/l	98
69) o-Xylene	12.032	106	188459	53.328	ug/l	99
70) Styrene	12.044	104	321154	54.390	ug/l	99
71) Bromoform	12.209	173	65999	52.269	ug/l #	99
73) Isopropylbenzene	12.331	105	520175	56.252	ug/l	99
74) N-amyl acetate	12.148	43	92838	51.215	ug/l	93
75) 1,1,2,2-Tetrachloroethane	12.587	83	77697	53.343	ug/l	99
76) 1,2,3-Trichloropropane	12.635	75	58050m	49.228	ug/l	
77) Bromobenzene	12.611	156	119507	53.707	ug/l	91
78) n-propylbenzene	12.672	91	596723	55.145	ug/l	98
79) 2-Chlorotoluene	12.757	91	335090	54.770	ug/l	98
80) 1,3,5-Trimethylbenzene	12.812	105	441723	54.949	ug/l	99
81) trans-1,4-Dichloro-2-b...	12.379	75	30302	52.947	ug/l	98
82) 4-Chlorotoluene	12.855	91	342856	53.349	ug/l	97
83) tert-Butylbenzene	13.080	119	383803	54.779	ug/l	100
84) 1,2,4-Trimethylbenzene	13.123	105	430124	54.256	ug/l	99
85) sec-Butylbenzene	13.257	105	551914	55.328	ug/l	97
86) p-Isopropyltoluene	13.373	119	478947	54.953	ug/l	99
87) 1,3-Dichlorobenzene	13.367	146	235996	53.326	ug/l	99
88) 1,4-Dichlorobenzene	13.446	146	231820	52.525	ug/l	99
89) n-Butylbenzene	13.696	91	414921	54.935	ug/l	98
90) Hexachloroethane	13.964	117	85739	54.493	ug/l	94
91) 1,2-Dichlorobenzene	13.739	146	207759	52.613	ug/l	99
92) 1,2-Dibromo-3-Chloropr...	14.361	75	15136	50.284	ug/l	96
93) 1,2,4-Trichlorobenzene	15.007	180	130470	51.565	ug/l	99
94) Hexachlorobutadiene	15.117	225	79520	52.199	ug/l	99
95) Naphthalene	15.239	128	255191	51.098	ug/l	100
96) 1,2,3-Trichlorobenzene	15.428	180	111373	51.151	ug/l	100

02/02/2023

Data Path : Z:\voasrv\HPCHEM1\MSVOA_Y\Data\VY020123\
Data File : VY012433.D
Acq On : 01 Feb 2023 11:01
Operator : KP/MD
Sample : VSTDCCC050
Misc : 5.00g/5.0mL/MSVOA_Y/SOIL
ALS Vial : 2 Sample Multiplier: 1

Instrument :
MSVOA_Y
ClientSampleId :
VSTDCCC050

Quant Time: Feb 01 22:56:44 2023
Quant Method : Z:\voasrv\HPCHEM1\MSVOA_Y\methods\82Y011623S.M
Quant Title : SW846 8260
QLast Update : Tue Jan 17 04:31:47 2023
Response via : Initial Calibration

Manual Integrations
APPROVED
Reviewed By :Krupa Patel 02/02/2023
Supervised By :Mahesh Dadoda 02/02/2023

02/02/2023
Supervised By :Mahesh
Dadoda

Compound R.T. QIon Response Conc Units Dev(Min)

02/02/2023

(#) = qualifier out of range (m) = manual integration (+) = signals summed

Data Path : Z:\voasrv\HPCHEM1\MSVOA_Y\Data\VY020123\
 Data File : VY012433.D
 Acq On : 01 Feb 2023 11:01
 Operator : KP/MD
 Sample : VSTDCCC050
 Misc : 5.00g/5.0mL/MSVOA_Y/SOIL
 ALS Vial : 2 Sample Multiplier: 1

Instrument :
 MSVOA_Y
Client Sample Id :
 VSTDCCC050

Quant Time: Feb 01 22:56:44 2023
 Quant Method : Z:\voasrv\HPCHEM1\MSVOA_Y\methods\82Y011623S.M
 Quant Title : SW846 8260
 QLast Update : Tue Jan 17 04:31:47 2023
 Response via : Initial Calibration

Manual Integrations
APPROVED
 Reviewed By :Krupa Patel 02/02/2023
 Supervised By :Mahesh Dadoda 02/02/2023

02/02/2023
 Supervised By :Mahesh
 Dadoda

02/02/2023

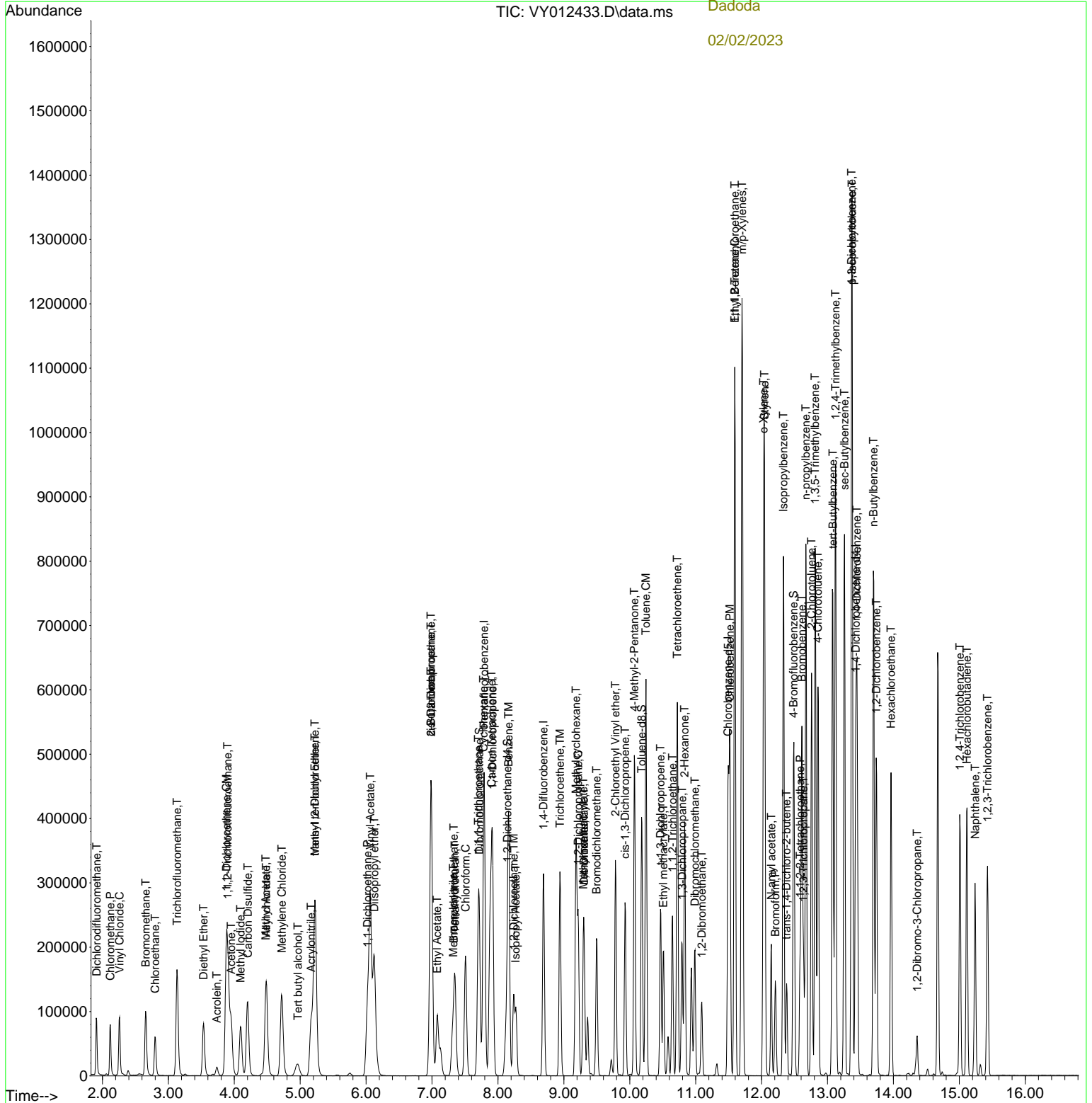

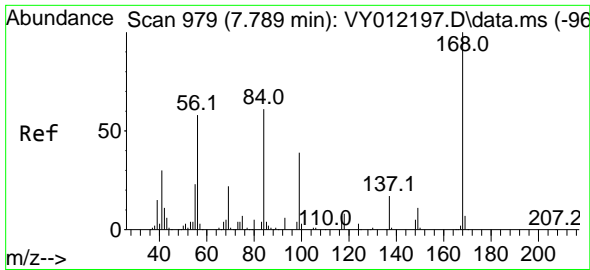

#1
 Pentafluorobenzene
 Concen: 50.000 ug/l
 RT: 7.789 min Scan# 91
 Delta R.T. -0.000 min
 Lab File: VY012433.D
 Acq: 01 Feb 2023 11:01

Instrument :

MSVOA_Y

Client Sample Id :

VSTDCCC050

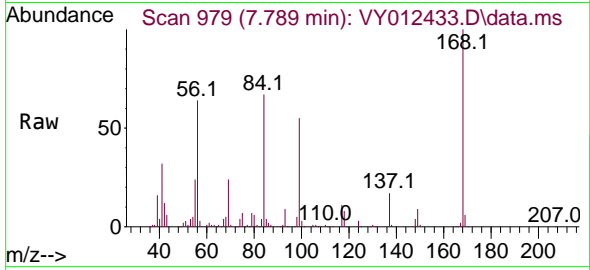

Tgt Ion:168 Resp: 190988
 Ion Ratio Lower Upper
 168 100
 99 55.2 44.0 66.0

Manual Integrations

APPROVED

Reviewed By :Krupa Patel 02/02/2023

Supervised By :Mahesh Dadoda 02/02/2023

02/02/2023

Supervised By :Mahesh
 Dadoda

02/02/2023

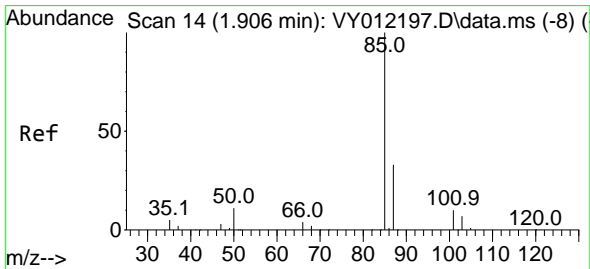
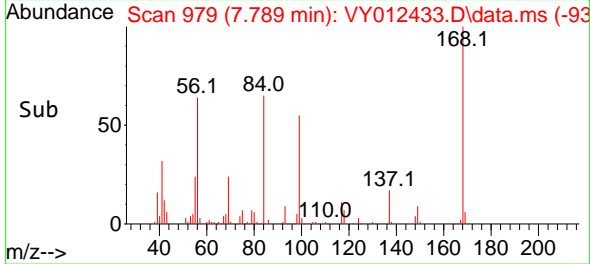
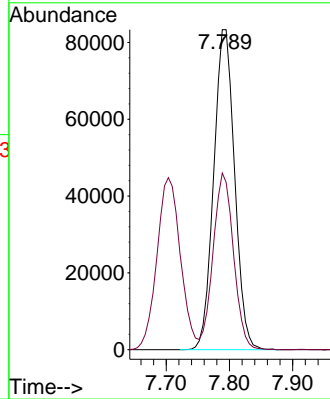

#2
 Dichlorodifluoromethane
 Concen: 42.709 ug/l
 RT: 1.912 min Scan# 15
 Delta R.T. 0.006 min
 Lab File: VY012433.D
 Acq: 01 Feb 2023 11:01

Tgt Ion: 85 Resp: 71284
 Ion Ratio Lower Upper
 85 100
 87 30.3 16.8 50.4

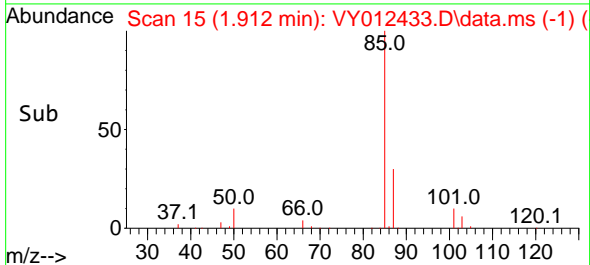
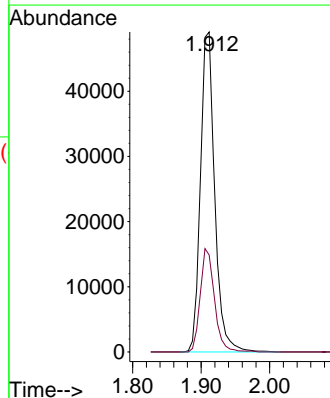
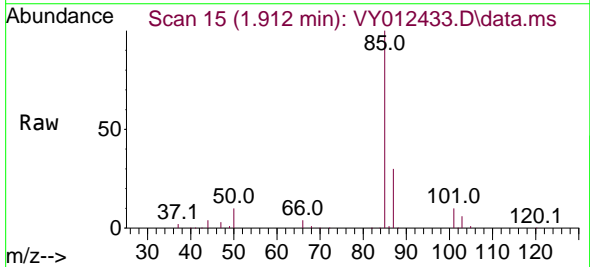

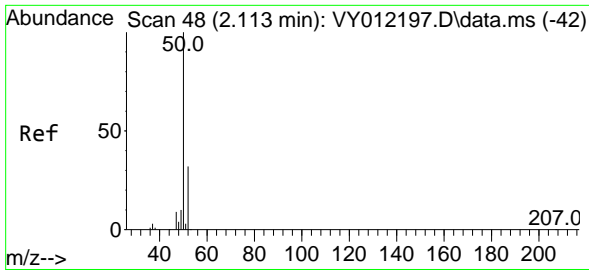

#3
 Chloromethane
 Concen: 46.112 ug/l
 RT: 2.119 min Scan# 49
 Delta R.T. 0.006 min
 Lab File: VY012433.D
 Acq: 01 Feb 2023 11:01

Instrument :

MSVOA_Y

Client Sample Id :

VSTDCCC050

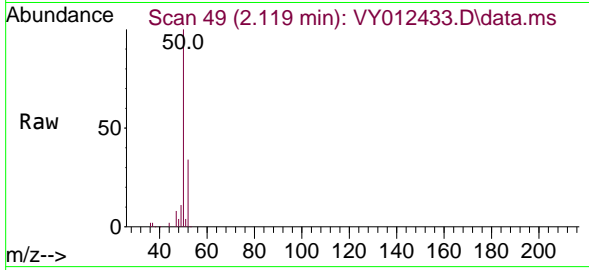

Tgt Ion: 50 Resp: 71049
 Ion Ratio Lower Upper
 50 100
 52 34.2 26.8 40.2

Manual Integrations

APPROVED

Reviewed By :Krupa Patel 02/02/2023

Supervised By :Mahesh Dadoda 02/02/2023

02/02/2023

Supervised By :Mahesh
 Dadoda

02/02/2023

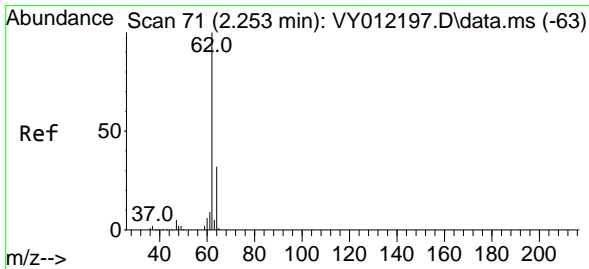
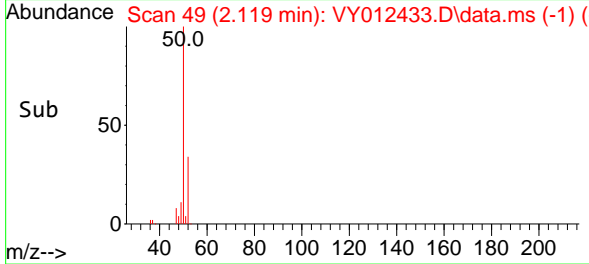
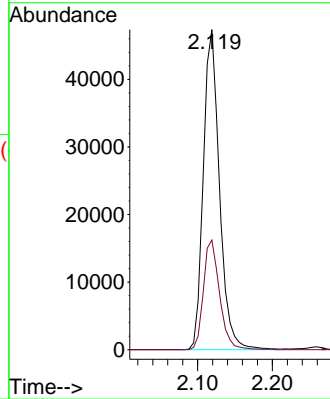

#4
 Vinyl Chloride
 Concen: 48.765 ug/l
 RT: 2.259 min Scan# 72
 Delta R.T. 0.006 min
 Lab File: VY012433.D
 Acq: 01 Feb 2023 11:01

Tgt Ion: 62 Resp: 87701
 Ion Ratio Lower Upper
 62 100
 64 31.8 25.0 37.6

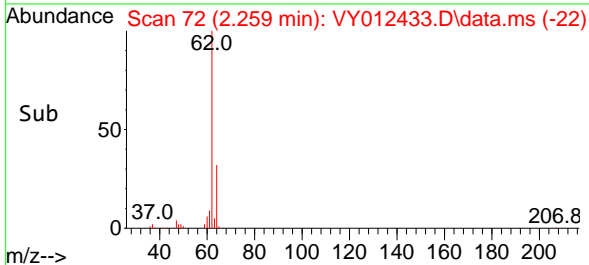
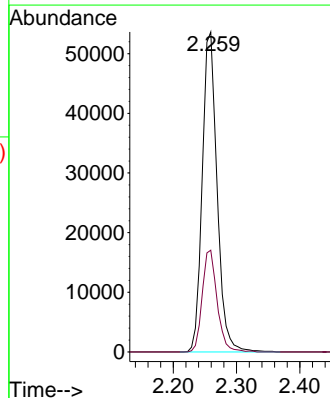
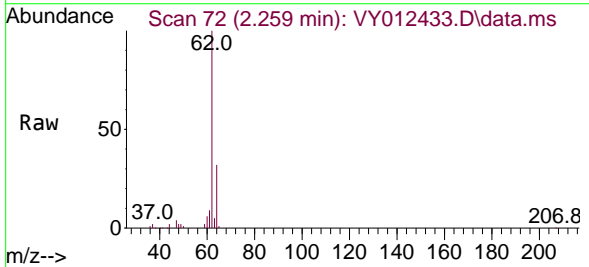

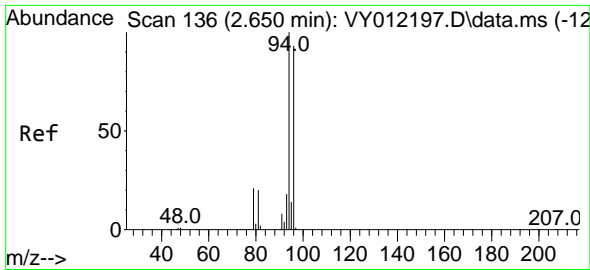

#5
 Bromomethane
 Concen: 47.821 ug/l
 RT: 2.655 min Scan# 111
 Delta R.T. 0.005 min
 Lab File: VY012433.D
 Acq: 01 Feb 2023 11:01

Instrument :

MSVOA_Y

Client Sample Id :

VSTDCCC050

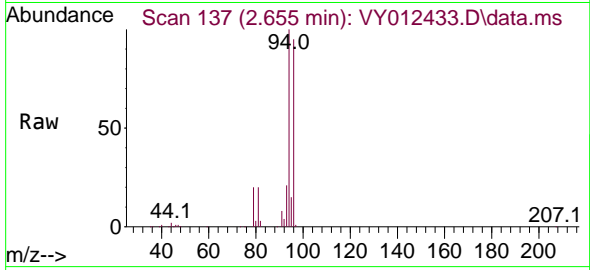

Tgt Ion: 94 Resp: 6649
 Ion Ratio Lower Upper
 94 100
 96 94.8 77.4 116.2

Manual Integrations

APPROVED

Reviewed By :Krupa Patel 02/02/2023

Supervised By :Mahesh Dadoda 02/02/2023

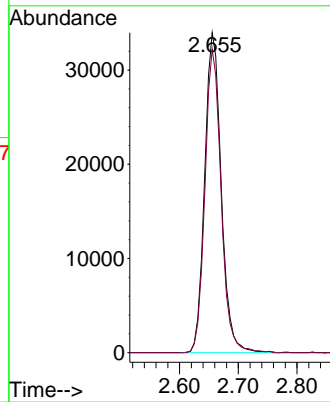
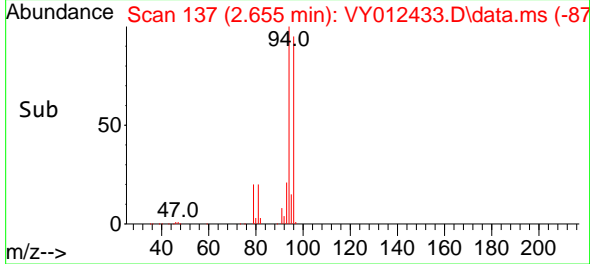

02/02/2023

Supervised By :Mahesh Dadoda

02/02/2023

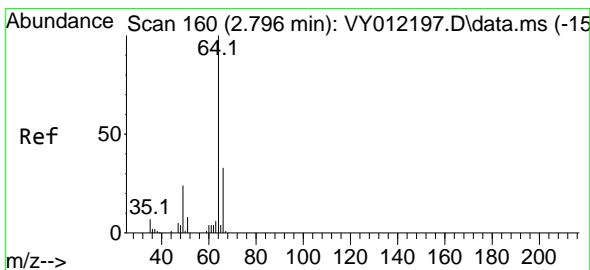

#6
 Chloroethane
 Concen: 49.637 ug/l
 RT: 2.802 min Scan# 161
 Delta R.T. 0.006 min
 Lab File: VY012433.D
 Acq: 01 Feb 2023 11:01

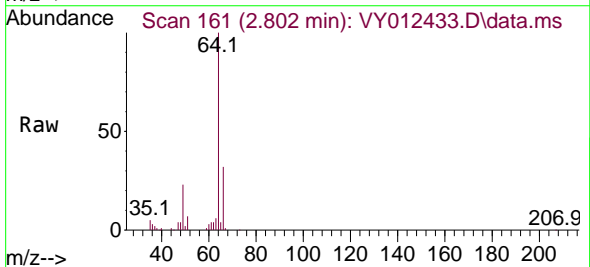

Tgt Ion: 64 Resp: 58219
 Ion Ratio Lower Upper
 64 100
 66 32.3 25.0 37.4

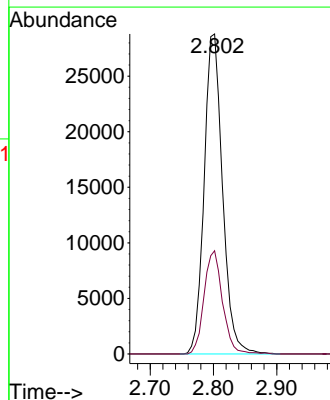
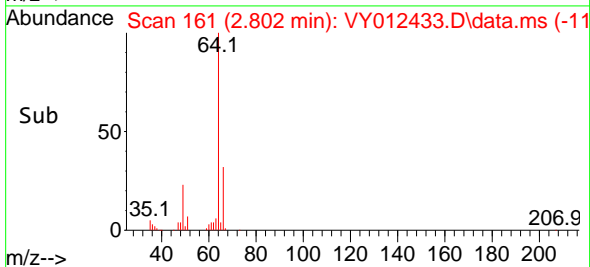

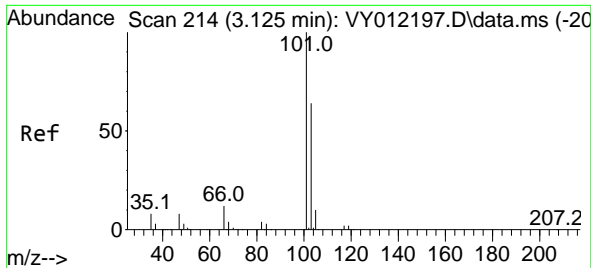

#7
 Trichlorofluoromethane
 Concen: 49.167 ug/l
 RT: 3.131 min Scan# 215
 Delta R.T. 0.006 min
 Lab File: VY012433.D
 Acq: 01 Feb 2023 11:01

Instrument :

MSVOA_Y

Client Sample Id :

VSTDCCC050

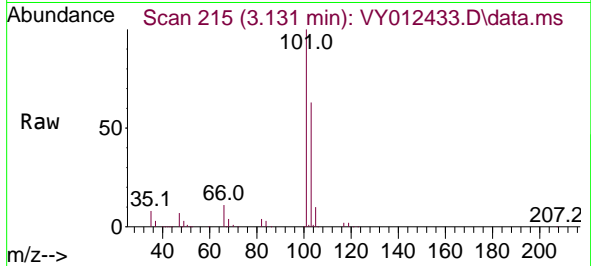

Tgt Ion: 101 Resp: 172578
 Ion Ratio Lower Upper
 101 100
 103 62.6 51.0 76.6

Manual Integrations
 APPROVED

Reviewed By :Krupa Patel 02/02/2023
 Supervised By :Mahesh Dadoda 02/02/2023

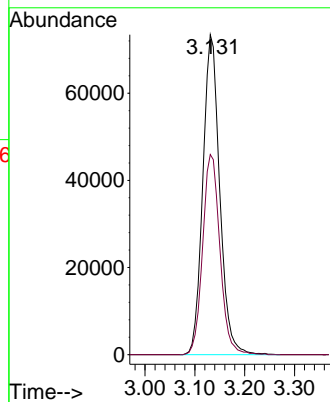
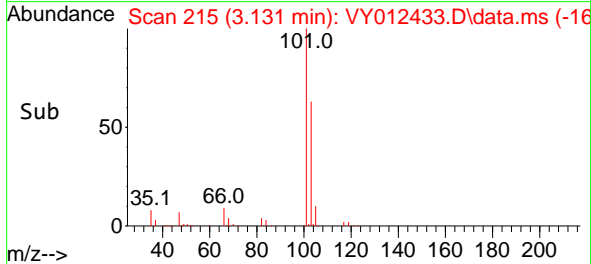

02/02/2023
 Supervised By :Mahesh
 Dadoda

02/02/2023

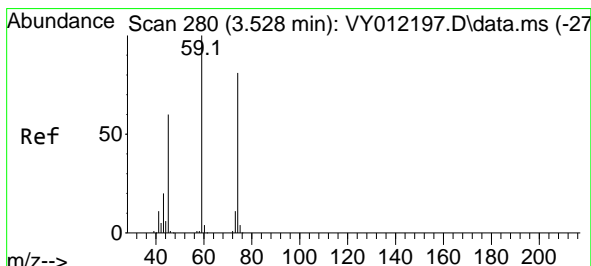

#8
 Diethyl Ether
 Concen: 48.724 ug/l
 RT: 3.533 min Scan# 281
 Delta R.T. 0.005 min
 Lab File: VY012433.D
 Acq: 01 Feb 2023 11:01

Tgt Ion: 74 Resp: 50890
 Ion Ratio Lower Upper
 74 100
 45 77.1 46.8 140.3

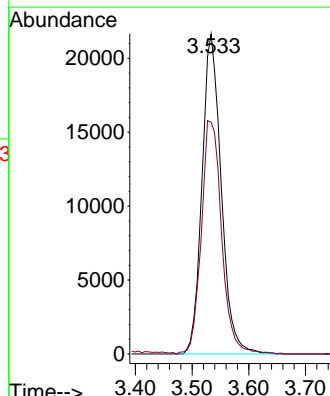
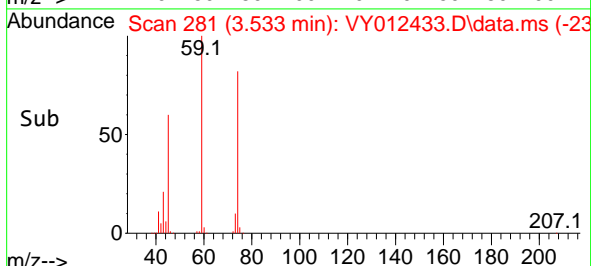
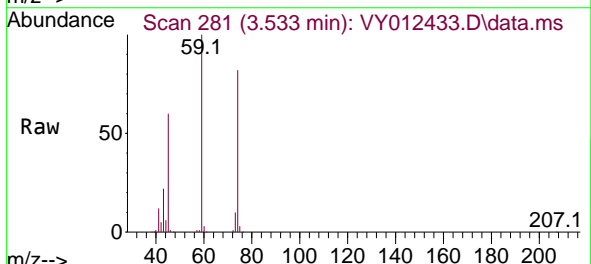

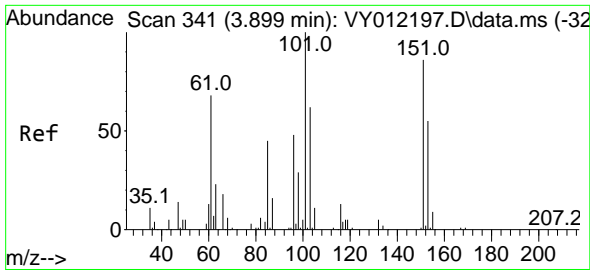

#9
 1,1,2-Trichlorotrifluoroethane
 Concen: 52.834 ug/l
 RT: 3.899 min Scan# 341
 Delta R.T. -0.001 min
 Lab File: VY012433.D
 Acq: 01 Feb 2023 11:01

Instrument :

MSVOA_Y

ClientSampleId :

VSTDCCC050

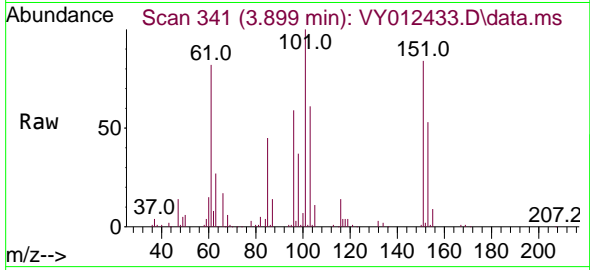

Tgt Ion:101 Resp: 9025
 Ion Ratio Lower Upper
 101 100
 85 45.5 36.2 54.2
 151 87.5 64.2 96.2

Manual Integrations

APPROVED

Reviewed By :Krupa Patel 02/02/2023
 Supervised By :Mahesh Dadoda 02/02/2023

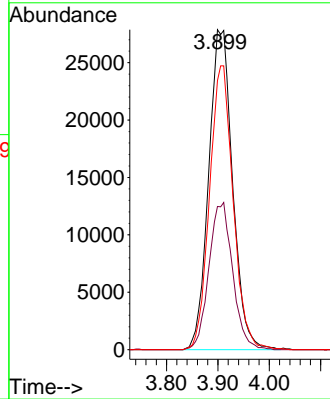
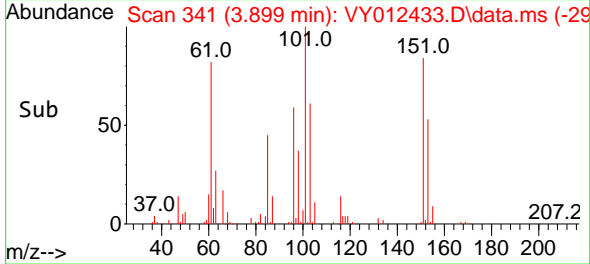

02/02/2023

Supervised By :Mahesh Dadoda

02/02/2023

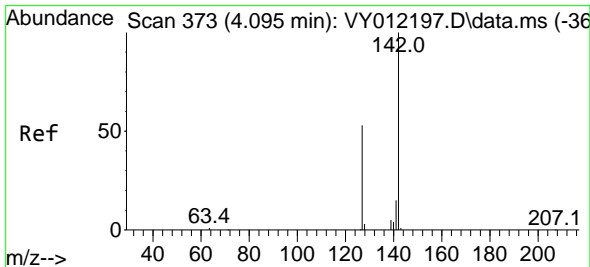

#10
 Methyl Iodide
 Concen: 46.991 ug/l
 RT: 4.094 min Scan# 373
 Delta R.T. -0.001 min
 Lab File: VY012433.D
 Acq: 01 Feb 2023 11:01

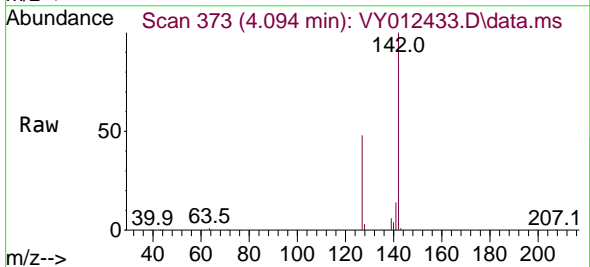

Tgt Ion:142 Resp: 121993
 Ion Ratio Lower Upper
 142 100
 127 48.7 37.0 55.4
 141 14.4 11.4 17.0

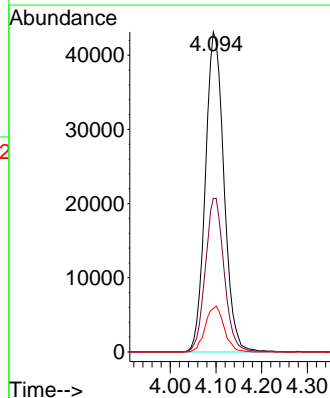
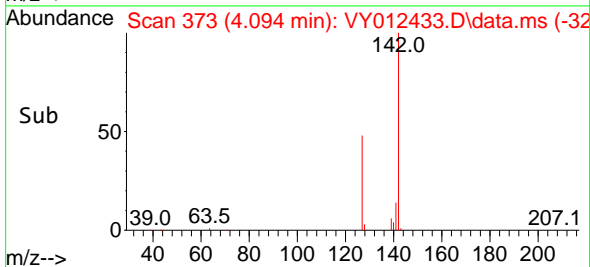

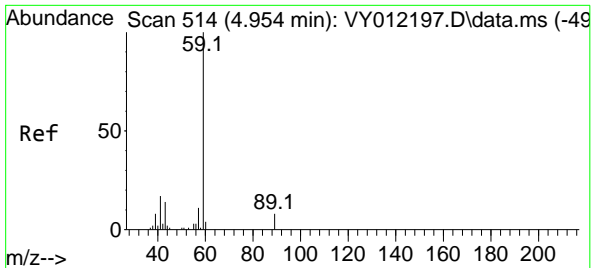

#11
 Tert butyl alcohol
 Concen: 220.203 ug/l
 RT: 4.966 min Scan# 51
 Delta R.T. 0.018 min
 Lab File: VY012433.D
 Acq: 01 Feb 2023 11:01

Instrument :

MSVOA_Y

ClientSampleId :

VSTDCCC050

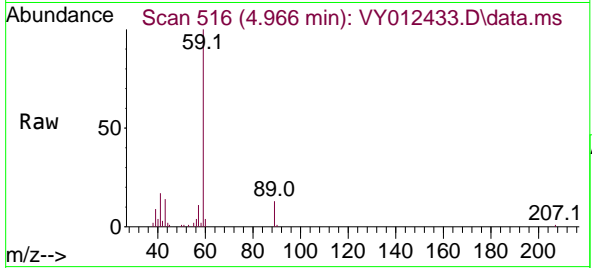

Tgt Ion: 59 Resp: 4164
 Ion Ratio Lower Upper
 59 100
 57 8.9 7.4 11.2

Manual Integrations
 APPROVED

Reviewed By :Krupa Patel 02/02/2023
 Supervised By :Mahesh Dadoda 02/02/2023

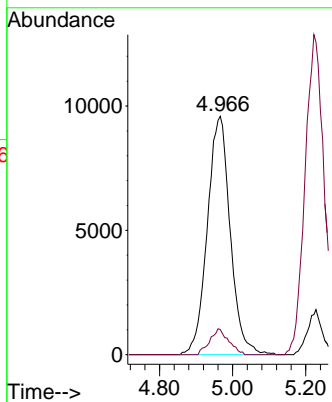
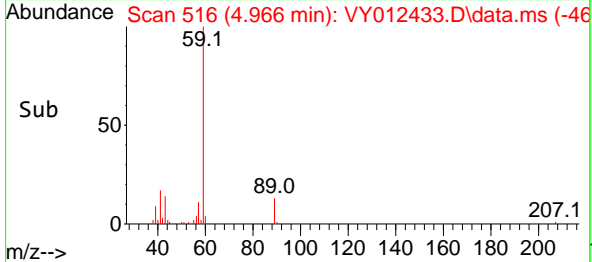

02/02/2023
 Supervised By :Mahesh
 Dadoda

02/02/2023

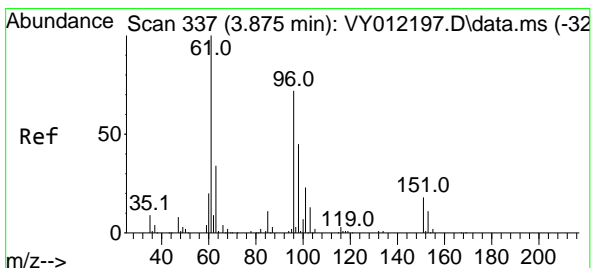

#12
 1,1-Dichloroethene
 Concen: 50.954 ug/l
 RT: 3.881 min Scan# 338
 Delta R.T. 0.006 min
 Lab File: VY012433.D
 Acq: 01 Feb 2023 11:01

Tgt Ion: 96 Resp: 89379
 Ion Ratio Lower Upper
 96 100
 61 136.0 122.0 183.0
 98 60.6 48.6 73.0

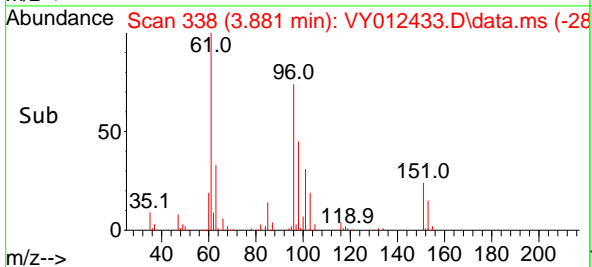
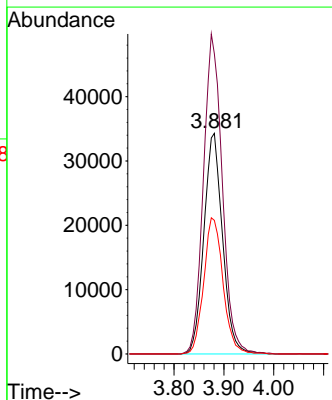
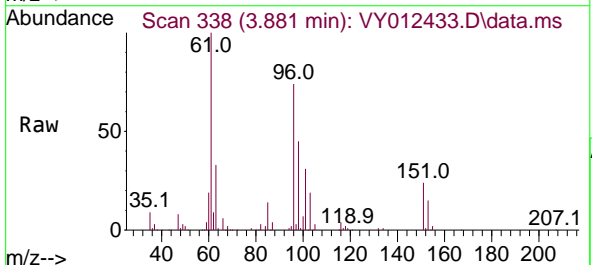

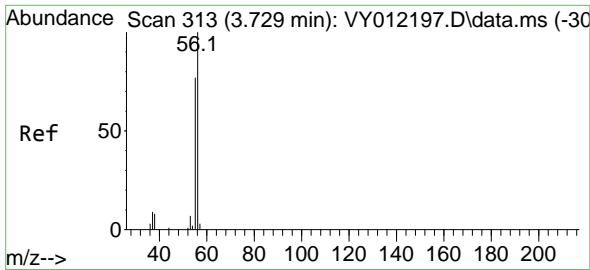

#13
 Acrolein
 Concen: 224.920 ug/l
 RT: 3.735 min Scan# 313
 Delta R.T. 0.006 min
 Lab File: VY012433.D
 Acq: 01 Feb 2023 11:01

Instrument :

MSVOA_Y

ClientSampleId :

VSTDCCC050

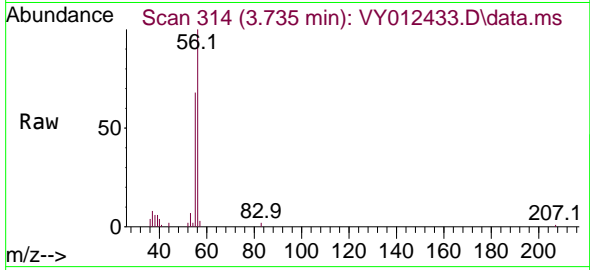

Tgt Ion: 56 Resp: 16019
 Ion Ratio Lower Upper
 56 100
 55 71.7 56.6 85.0

Manual Integrations

APPROVED

Reviewed By :Krupa Patel 02/02/2023

Supervised By :Mahesh Dadoda 02/02/2023

02/02/2023

Supervised By :Mahesh
 Dadoda

02/02/2023

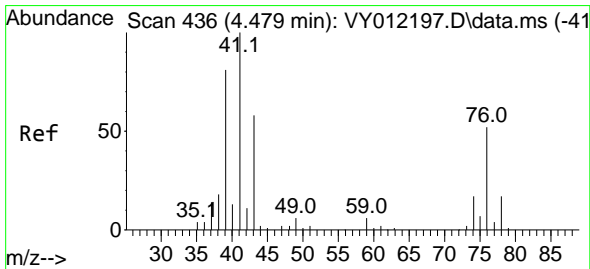
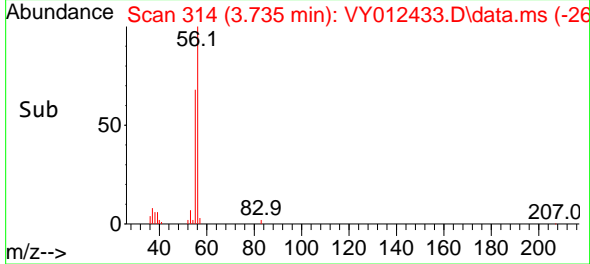
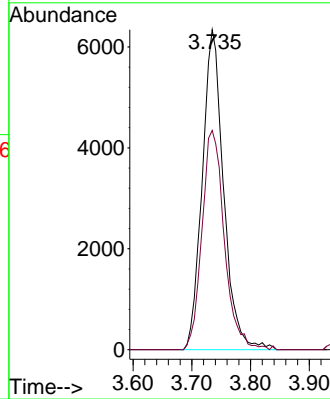

#14
 Allyl chloride
 Concen: 52.084 ug/l
 RT: 4.484 min Scan# 437
 Delta R.T. 0.005 min
 Lab File: VY012433.D
 Acq: 01 Feb 2023 11:01

Tgt Ion: 41 Resp: 112964
 Ion Ratio Lower Upper
 41 100
 39 74.2 53.5 80.3
 76 49.4 31.1 46.7#

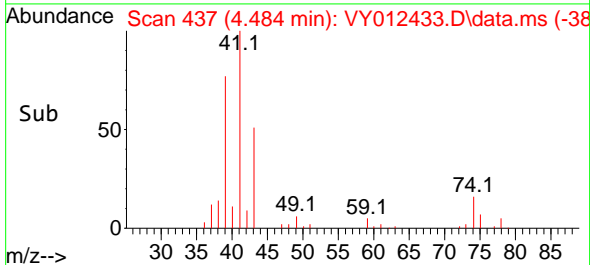
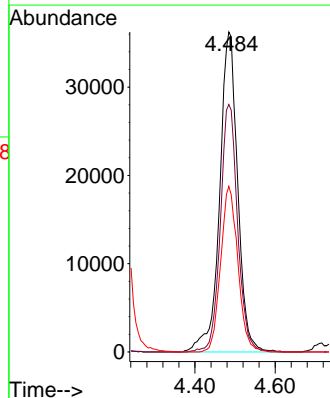
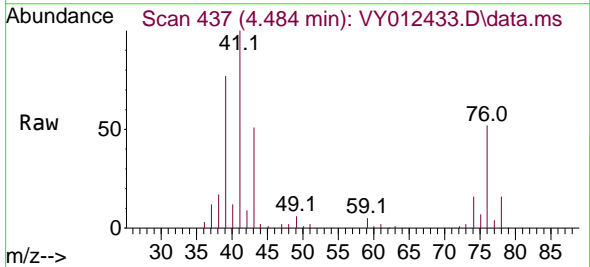

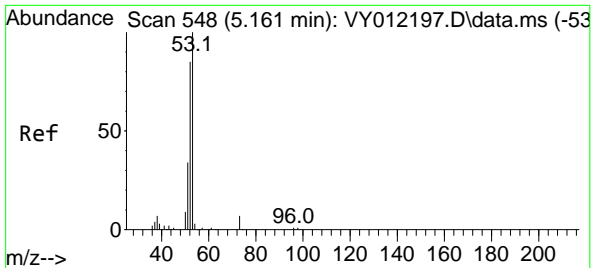

#15
 Acrylonitrile
 Concen: 249.803 ug/l
 RT: 5.167 min Scan# 54
 Delta R.T. 0.006 min
 Lab File: VY012433.D
 Acq: 01 Feb 2023 11:01

Instrument : MSVOA_Y
 ClientSampleId : VSTDCCC050

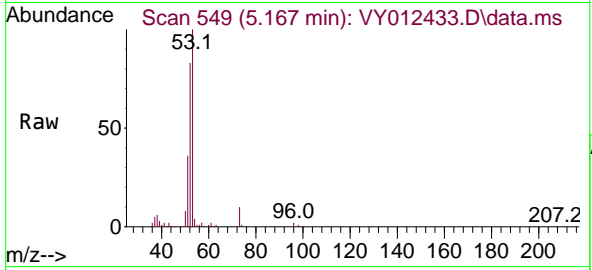

Tgt Ion: 53 Resp: 113964
 Ion Ratio Lower Upper
 53 100
 52 81.0 65.1 97.7
 51 36.6 28.7 43.1

Manual Integrations
APPROVED
 Reviewed By :Krupa Patel 02/02/2023
 Supervised By :Mahesh Dadoda 02/02/2023

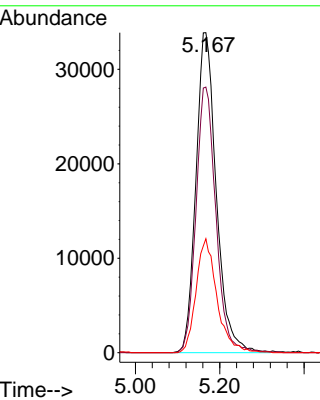
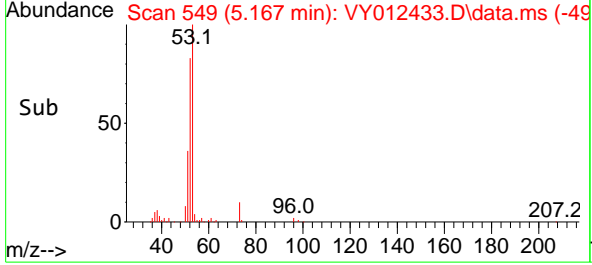

02/02/2023
 Supervised By :Mahesh Dadoda
 02/02/2023

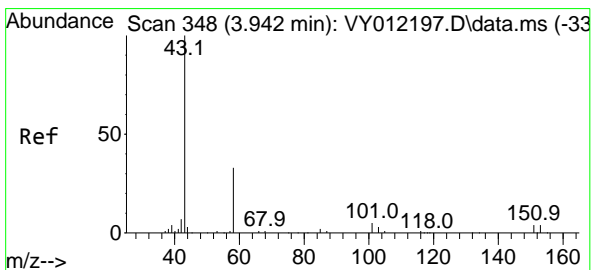

#16
 Acetone
 Concen: 249.981 ug/l
 RT: 3.954 min Scan# 350
 Delta R.T. 0.012 min
 Lab File: VY012433.D
 Acq: 01 Feb 2023 11:01

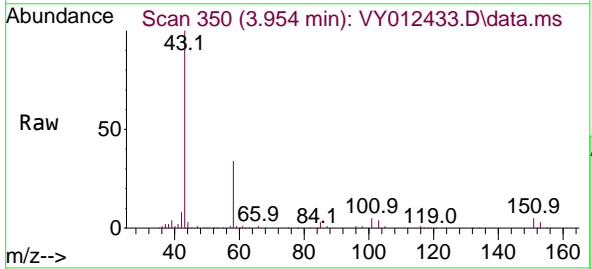

Tgt Ion: 43 Resp: 132944
 Ion Ratio Lower Upper
 43 100
 58 34.5 27.9 41.9

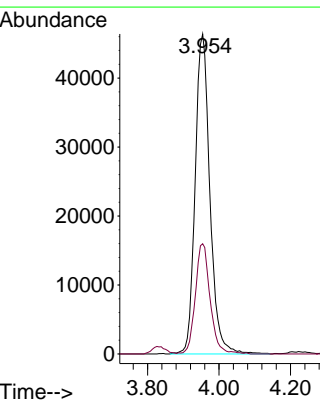
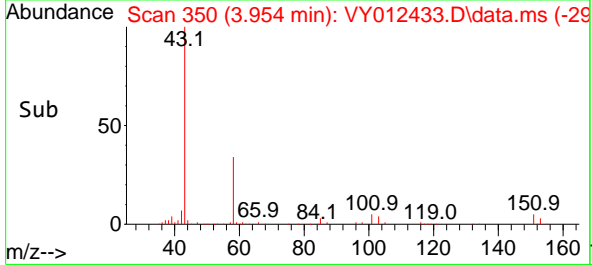

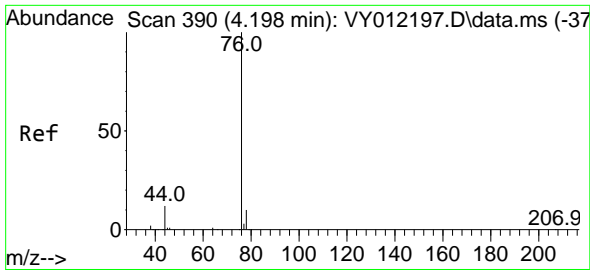

#17
 Carbon Disulfide
 Concen: 44.891 ug/l
 RT: 4.204 min Scan# 391
 Delta R.T. 0.006 min
 Lab File: VY012433.D
 Acq: 01 Feb 2023 11:01

Instrument :

MSVOA_Y

Client Sample Id :

VSTDCCC050

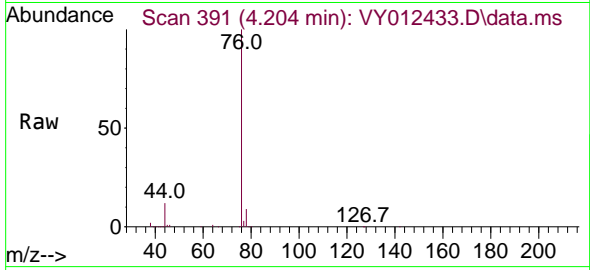

Tgt Ion: 76 Resp: 24356
 Ion Ratio Lower Upper
 76 100
 78 8.9 7.2 10.8

Manual Integrations

APPROVED

Reviewed By :Krupa Patel 02/02/2023

Supervised By :Mahesh Dadoda 02/02/2023

02/02/2023

Supervised By :Mahesh
 Dadoda

02/02/2023

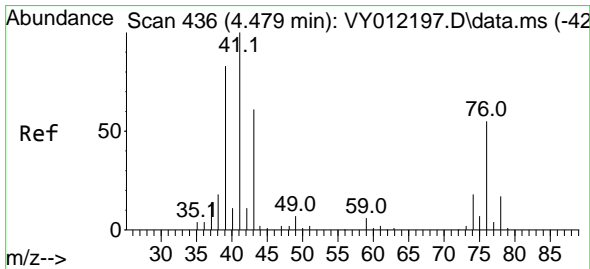
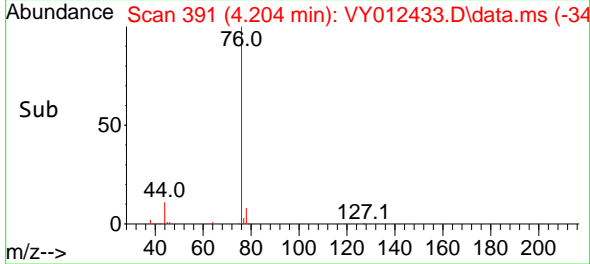
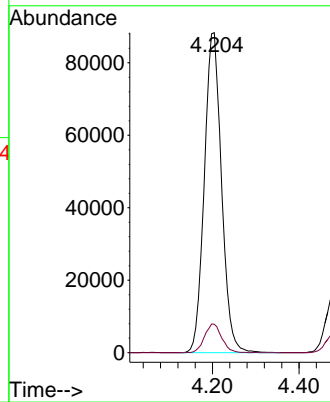

#18
 Methyl Acetate
 Concen: 49.226 ug/l
 RT: 4.478 min Scan# 436
 Delta R.T. 0.005 min
 Lab File: VY012433.D
 Acq: 01 Feb 2023 11:01

Tgt Ion: 43 Resp: 58580
 Ion Ratio Lower Upper
 43 100
 74 30.3 20.1 30.1#

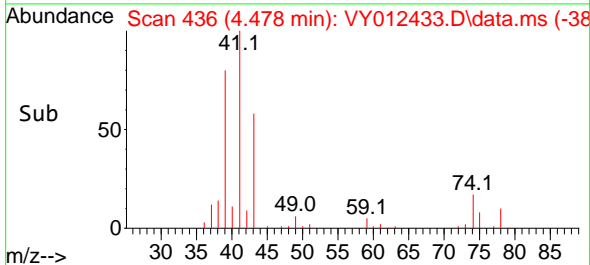
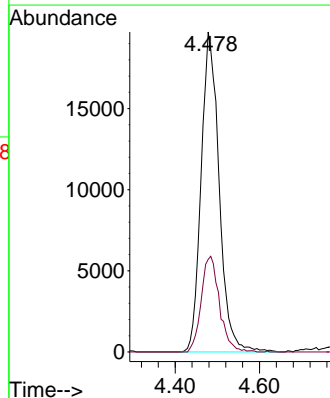
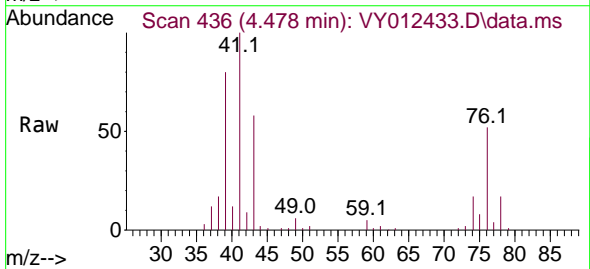

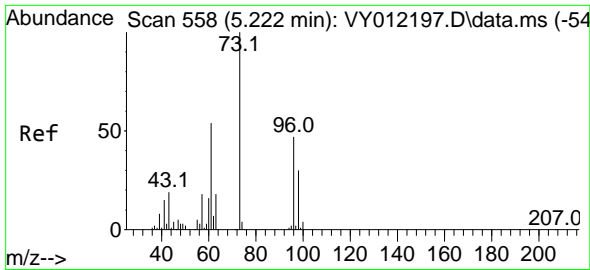

#19
 Methyl tert-butyl Ether
 Concen: 50.007 ug/l
 RT: 5.222 min Scan# 51
 Delta R.T. 0.000 min
 Lab File: VY012433.D
 Acq: 01 Feb 2023 11:01

Instrument :

MSVOA_Y

ClientSampleId :

VSTDCCC050

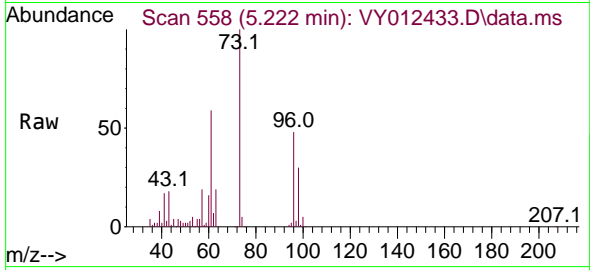

Tgt Ion: 73 Resp: 24452
 Ion Ratio Lower Upper
 73 100
 57 19.4 17.4 26.0

Manual Integrations

APPROVED

Reviewed By :Krupa Patel 02/02/2023

Supervised By :Mahesh Dadoda 02/02/2023

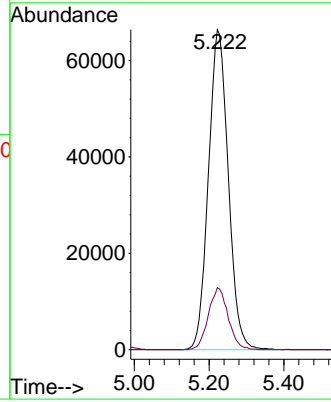
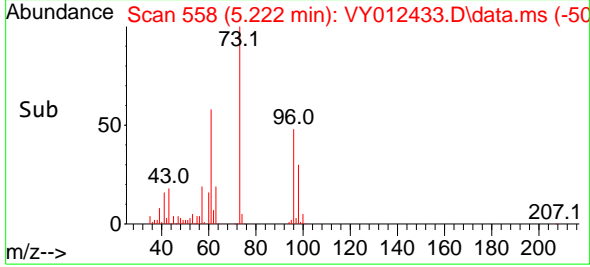

02/02/2023

Supervised By :Mahesh Dadoda

02/02/2023

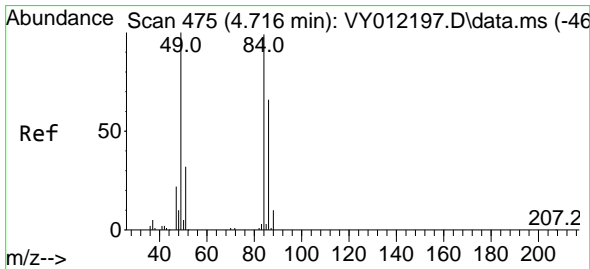

#20
 Methylene Chloride
 Concen: 46.265 ug/l
 RT: 4.722 min Scan# 476
 Delta R.T. 0.006 min
 Lab File: VY012433.D
 Acq: 01 Feb 2023 11:01

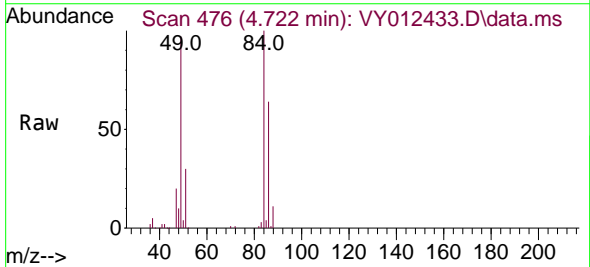

Tgt Ion: 84 Resp: 104356
 Ion Ratio Lower Upper
 84 100
 49 97.2 95.4 143.2
 51 30.0 29.9 44.9
 86 63.7 49.6 74.4

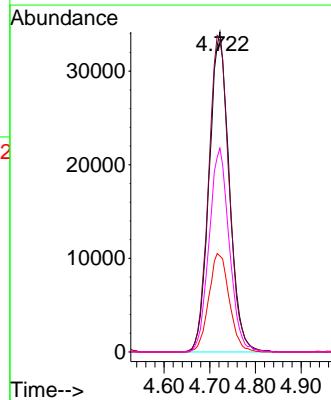
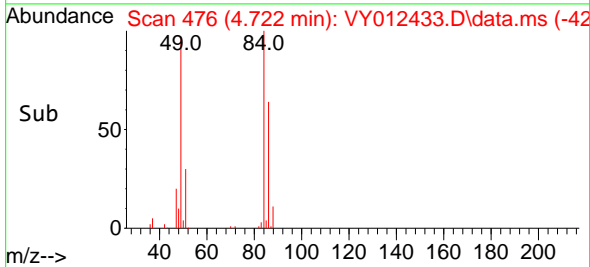

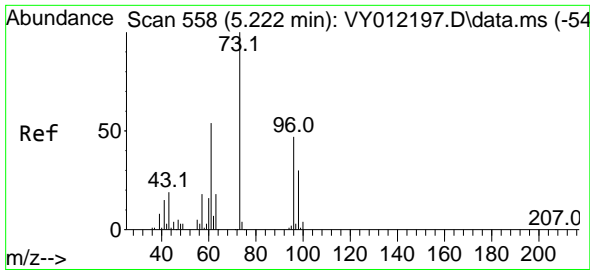

#21
 trans-1,2-Dichloroethene
 Concen: 50.749 ug/l
 RT: 5.222 min Scan# 511
 Delta R.T. 0.000 min
 Lab File: VY012433.D
 Acq: 01 Feb 2023 11:01

Instrument : MSVOA_Y
 ClientSampleId : VSTDCCC050

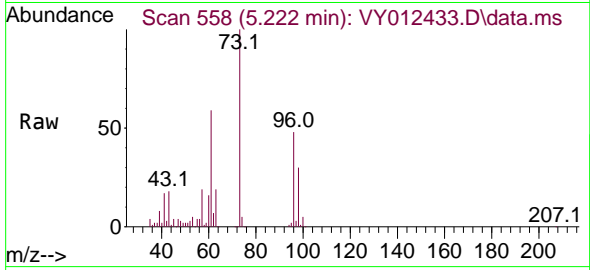

Tgt Ion: 96 Resp: 99338
 Ion Ratio Lower Upper
 96 100
 61 122.2 108.0 162.0
 98 62.7 51.6 77.4

Manual Integrations
APPROVED

Reviewed By :Krupa Patel 02/02/2023
 Supervised By :Mahesh Dadoda 02/02/2023

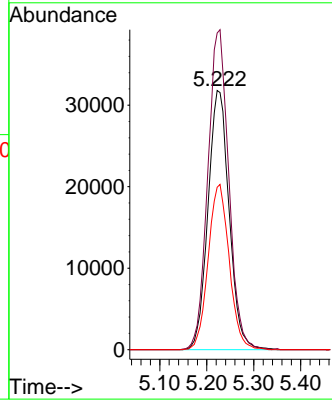
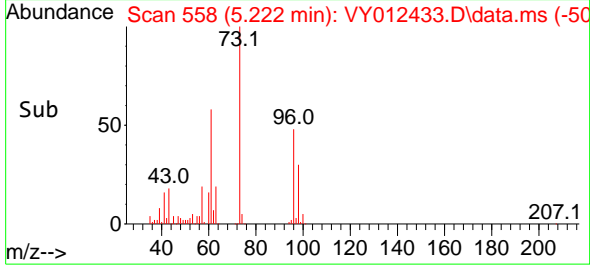

02/02/2023
 Supervised By :Mahesh Dadoda

02/02/2023

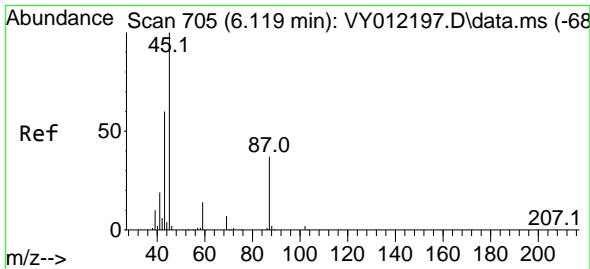

#22
 Diisopropyl ether
 Concen: 54.597 ug/l
 RT: 6.124 min Scan# 706
 Delta R.T. 0.005 min
 Lab File: VY012433.D
 Acq: 01 Feb 2023 11:01

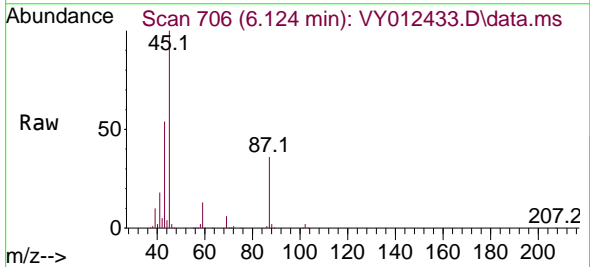

Tgt Ion: 45 Resp: 236076
 Ion Ratio Lower Upper
 45 100
 43 53.8 45.0 67.4
 87 36.0 22.6 33.8#
 59 13.2 9.4 14.0

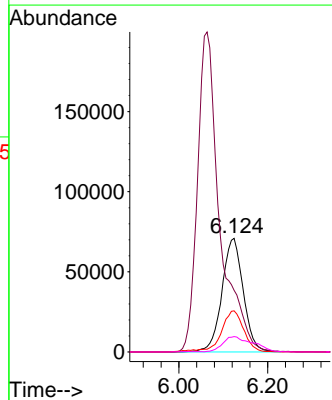
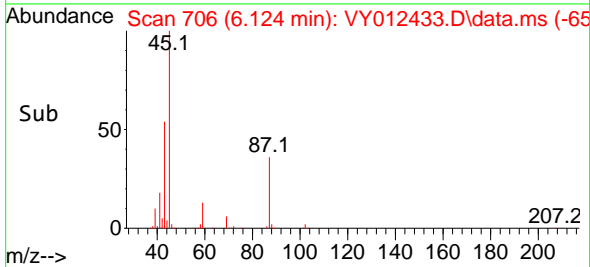

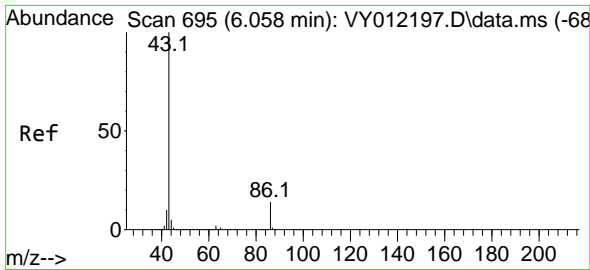

#23
 Vinyl Acetate
 Concen: 258.968 ug/l
 RT: 6.063 min Scan# 695
 Delta R.T. 0.005 min
 Lab File: VY012433.D
 Acq: 01 Feb 2023 11:01

Instrument :

MSVOA_Y

Client Sample Id :

VSTDCCC050

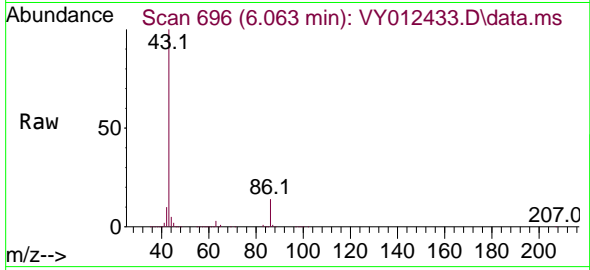

Tgt Ion: 43 Resp: 697769
 Ion Ratio Lower Upper
 43 100
 86 14.3 9.0 13.4

Manual Integrations

APPROVED

Reviewed By :Krupa Patel 02/02/2023

Supervised By :Mahesh Dadoda 02/02/2023

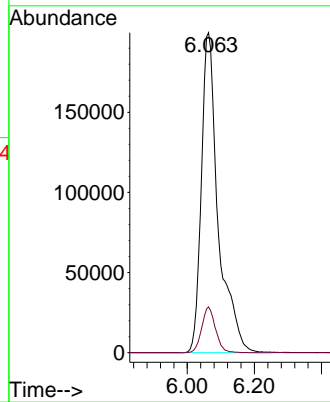
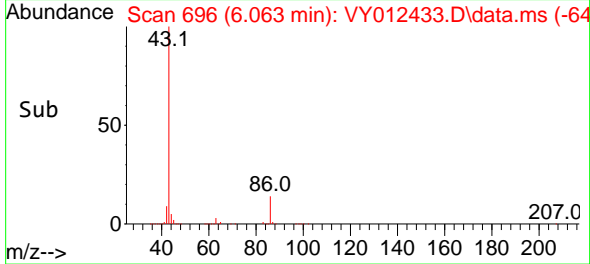

02/02/2023

Supervised By :Mahesh Dadoda

02/02/2023

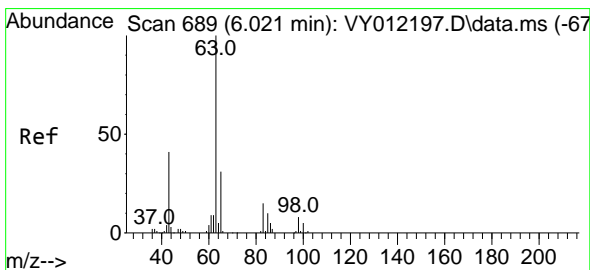

#24
 1,1-Dichloroethane
 Concen: 52.672 ug/l
 RT: 6.021 min Scan# 689
 Delta R.T. 0.006 min
 Lab File: VY012433.D
 Acq: 01 Feb 2023 11:01

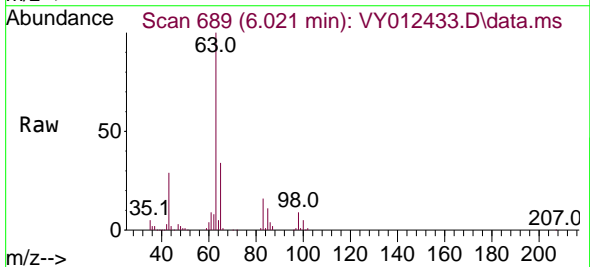

Tgt Ion: 63 Resp: 157974
 Ion Ratio Lower Upper
 63 100
 98 8.5 3.5 10.5
 100 5.2 2.2 6.6

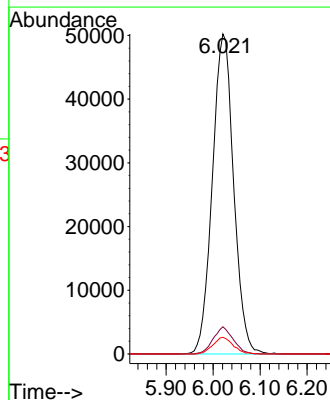
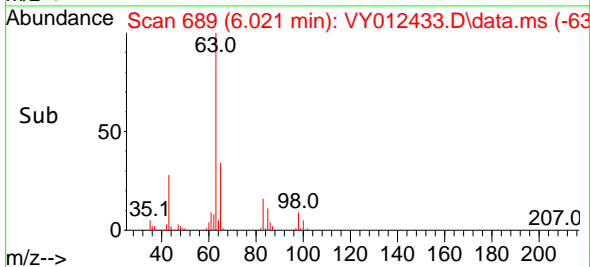

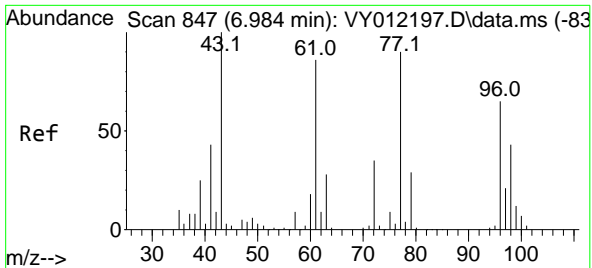

#25
 2-Butanone
 Concen: 247.167 ug/l
 RT: 6.984 min Scan# 847
 Delta R.T. -0.000 min
 Lab File: VY012433.D
 Acq: 01 Feb 2023 11:01

Instrument : MSVOA_Y
 Client Sample Id : VSTDCCC050

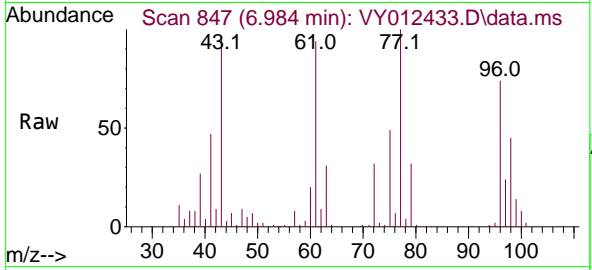

Tgt Ion: 43 Resp: 145110
 Ion Ratio Lower Upper
 43 100
 72 33.8 22.6 34.0

Manual Integrations
APPROVED
 Reviewed By :Krupa Patel 02/02/2023
 Supervised By :Mahesh Dadoda 02/02/2023

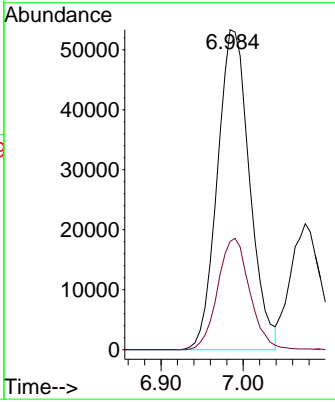
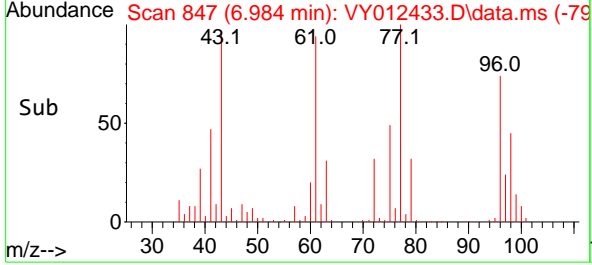

02/02/2023
 Supervised By :Mahesh Dadoda

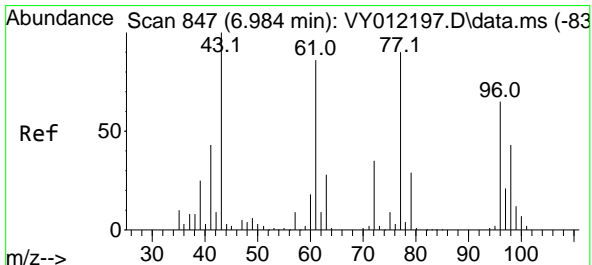

#26
 2,2-Dichloropropane
 Concen: 52.223 ug/l
 RT: 6.984 min Scan# 847
 Delta R.T. 0.006 min
 Lab File: VY012433.D
 Acq: 01 Feb 2023 11:01

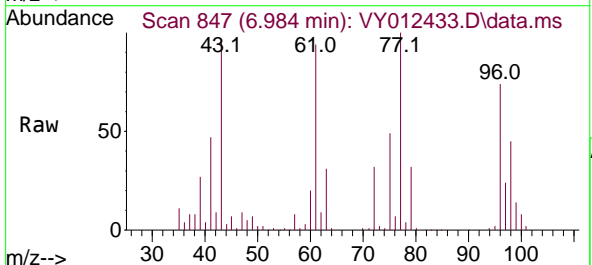

Tgt Ion: 77 Resp: 170027
 Ion Ratio Lower Upper
 77 100
 97 23.1 11.4 34.1

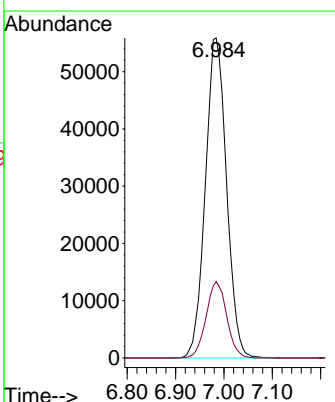
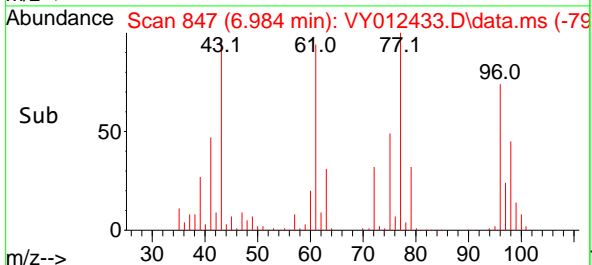

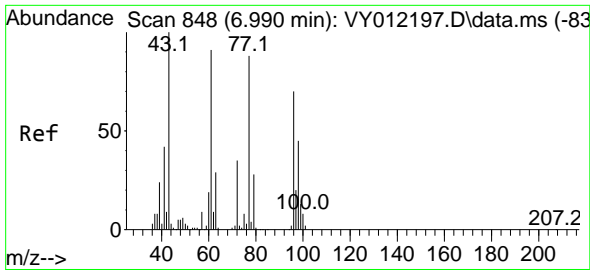

#27
 cis-1,2-Dichloroethene
 Concen: 52.090 ug/l
 RT: 6.984 min Scan# 848
 Delta R.T. -0.000 min
 Lab File: VY012433.D
 Acq: 01 Feb 2023 11:01

Instrument :

MSVOA_Y

Client Sample Id :

VSTDCCC050

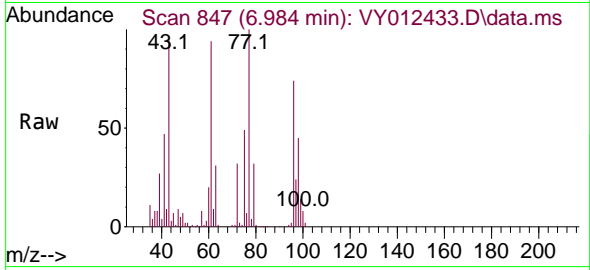

Tgt Ion: 96 Resp: 112000
 Ion Ratio Lower Upper
 96 100
 61 132.3 0.0 283.4
 98 63.8 0.0 127.6

Manual Integrations

APPROVED

Reviewed By :Krupa Patel 02/02/2023

Supervised By :Mahesh Dadoda 02/02/2023

02/02/2023

Supervised By :Mahesh
 Dadoda

02/02/2023

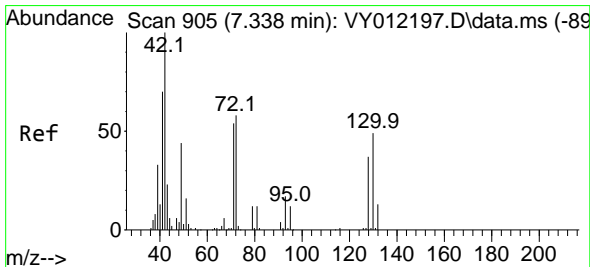
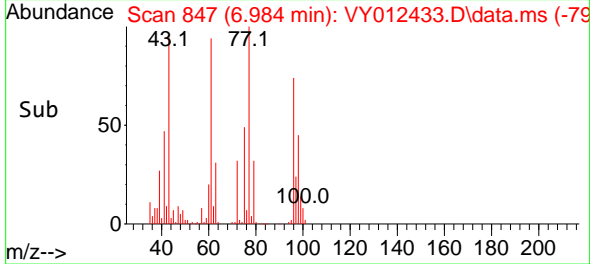
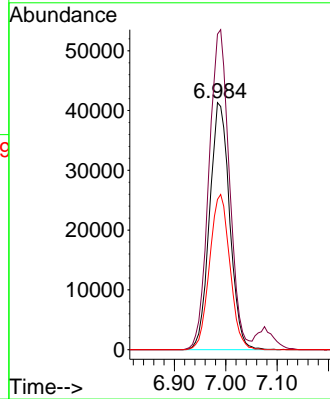

#28
 Bromochloromethane
 Concen: 44.546 ug/l
 RT: 7.331 min Scan# 904
 Delta R.T. -0.001 min
 Lab File: VY012433.D
 Acq: 01 Feb 2023 11:01

Tgt Ion: 49 Resp: 29178
 Ion Ratio Lower Upper
 49 100
 129 2.8 0.0 4.6
 130 104.7 66.7 100.1#

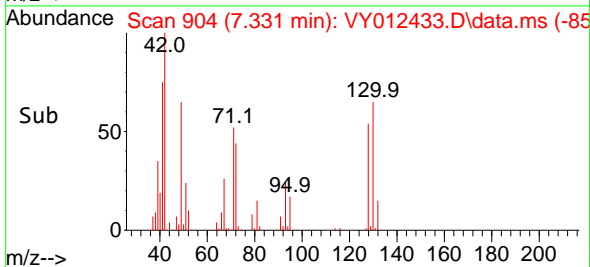
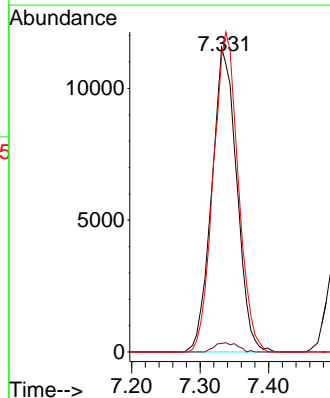
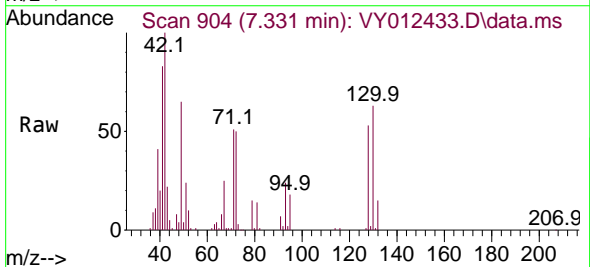

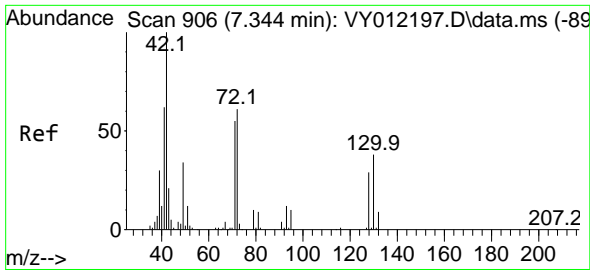

#29
 Tetrahydrofuran
 Concen: 244.224 ug/l
 RT: 7.350 min Scan# 906
 Delta R.T. 0.006 min
 Lab File: VY012433.D
 Acq: 01 Feb 2023 11:01

Instrument :

MSVOA_Y

ClientSampleId :

VSTDCCC050

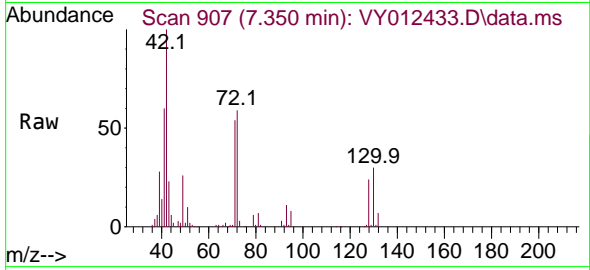

Tgt Ion: 42 Resp: 7876
 Ion Ratio Lower Upper
 42 100
 72 57.2 37.0 55.6
 71 53.8 34.9 52.3

Manual Integrations
 APPROVED

Reviewed By :Krupa Patel 02/02/2023
 Supervised By :Mahesh Dadoda 02/02/2023

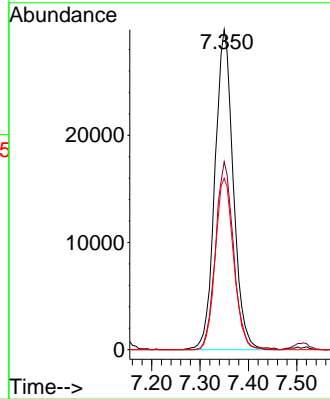
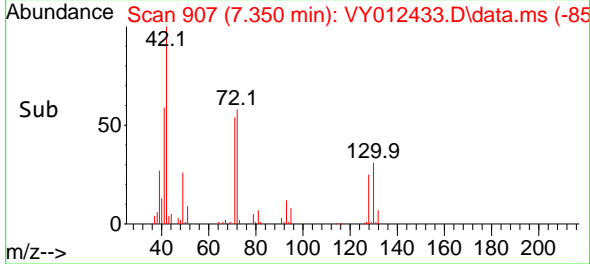

02/02/2023

Supervised By :Mahesh
 Dadoda

02/02/2023

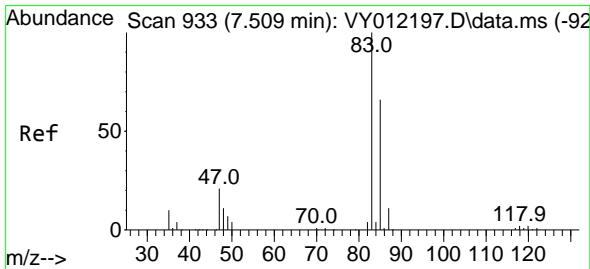

#30
 Chloroform
 Concen: 51.084 ug/l
 RT: 7.508 min Scan# 933
 Delta R.T. 0.005 min
 Lab File: VY012433.D
 Acq: 01 Feb 2023 11:01

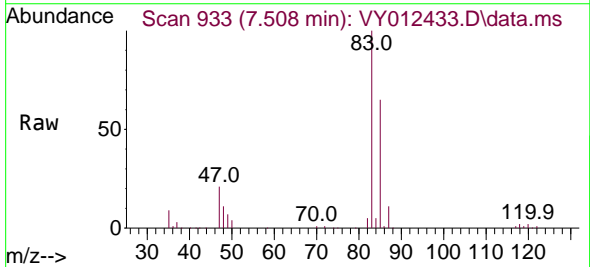

Tgt Ion: 83 Resp: 180859
 Ion Ratio Lower Upper
 83 100
 85 64.8 51.5 77.3

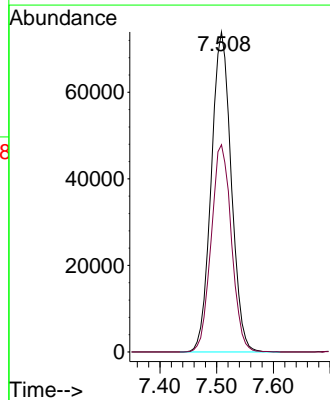
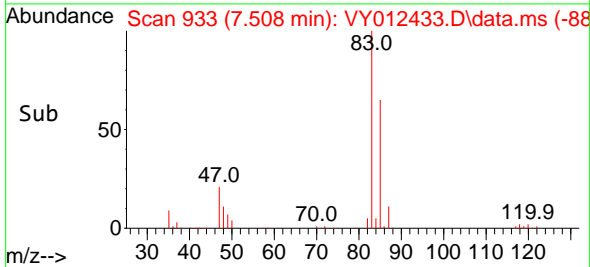

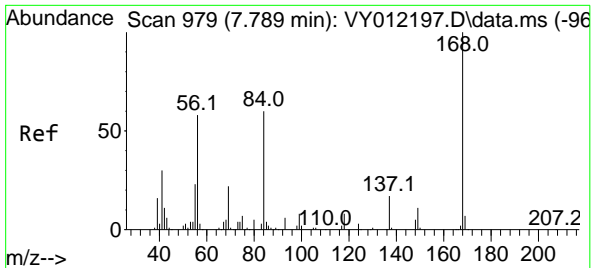

#31
 Cyclohexane
 Concen: 49.174 ug/l
 RT: 7.783 min Scan# 91
 Delta R.T. -0.000 min
 Lab File: VY012433.D
 Acq: 01 Feb 2023 11:01

Instrument :
 MSVOA_Y
 ClientSampleId :
 VSTDCCC050

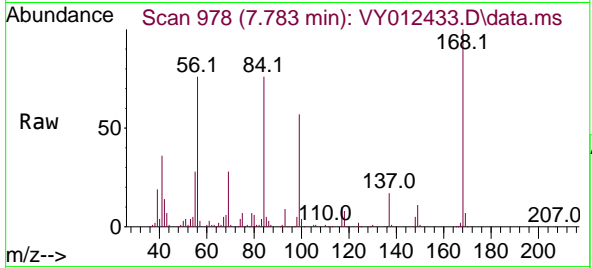

Tgt Ion: 56 Resp: 136930
 Ion Ratio Lower Upper
 56 100
 69 36.8 29.2 43.8
 84 97.8 72.6 108.8

Manual Integrations
 APPROVED

Reviewed By :Krupa Patel 02/02/2023
 Supervised By :Mahesh Dadoda 02/02/2023

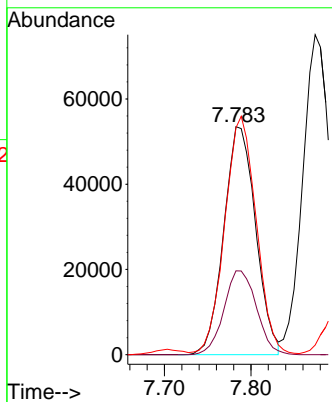
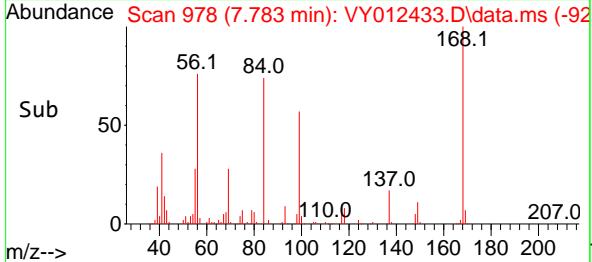

02/02/2023
 Supervised By :Mahesh
 Dadoda
 02/02/2023

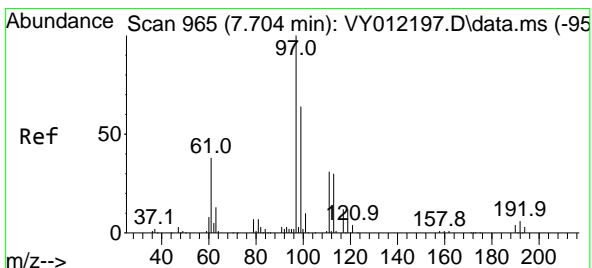

#32
 1,1,1-Trichloroethane
 Concen: 50.899 ug/l
 RT: 7.703 min Scan# 965
 Delta R.T. 0.005 min
 Lab File: VY012433.D
 Acq: 01 Feb 2023 11:01

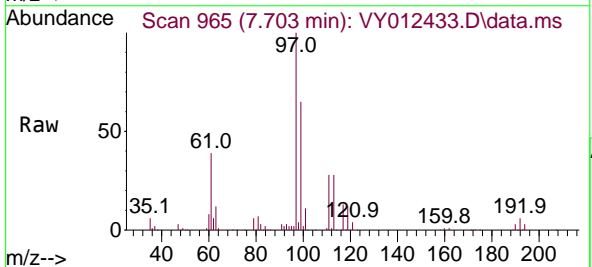

Tgt Ion: 97 Resp: 178402
 Ion Ratio Lower Upper
 97 100
 99 65.2 51.0 76.4
 61 38.6 33.0 49.4

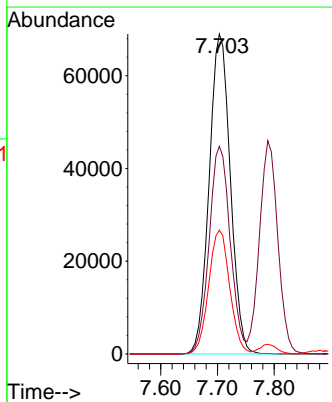
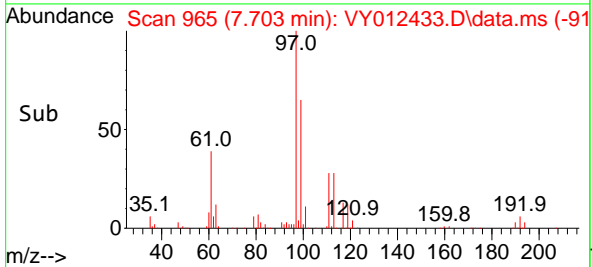

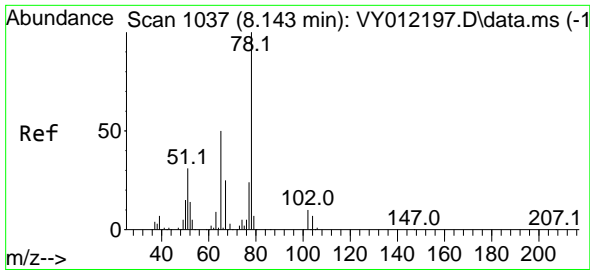

#33
 1,2-Dichloroethane-d4
 Concen: 49.786 ug/l
 RT: 8.142 min Scan# 1037
 Delta R.T. -0.001 min
 Lab File: VY012433.D
 Acq: 01 Feb 2023 11:01

Instrument :
 MSVOA_Y
ClientSampleId :
 VSTDCCC050

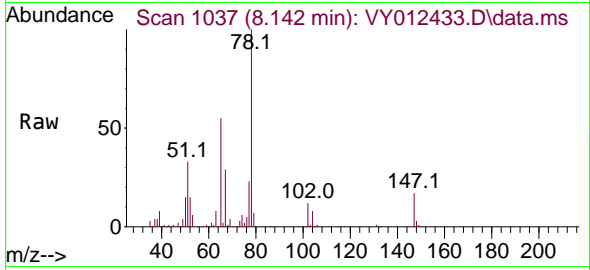

Tgt Ion: 65 Resp: 7884
 Ion Ratio Lower Upper
 65 100
 67 51.4 0.0 103.2

Manual Integrations
APPROVED

Reviewed By :Krupa Patel 02/02/2023
 Supervised By :Mahesh Dadoda 02/02/2023

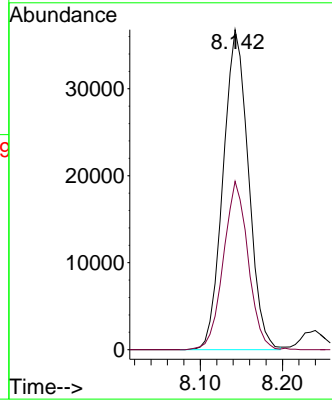
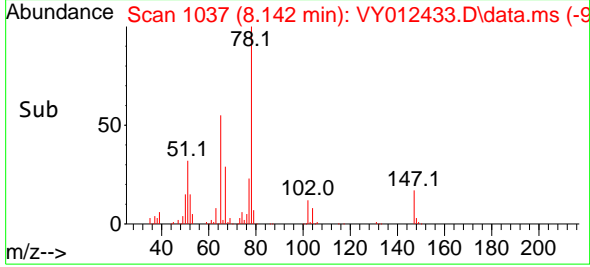

02/02/2023
 Supervised By :Mahesh
 Dadoda

02/02/2023

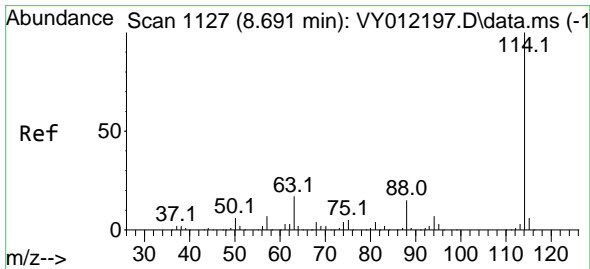

#34
 1,4-Difluorobenzene
 Concen: 50.000 ug/l
 RT: 8.691 min Scan# 1127
 Delta R.T. -0.000 min
 Lab File: VY012433.D
 Acq: 01 Feb 2023 11:01

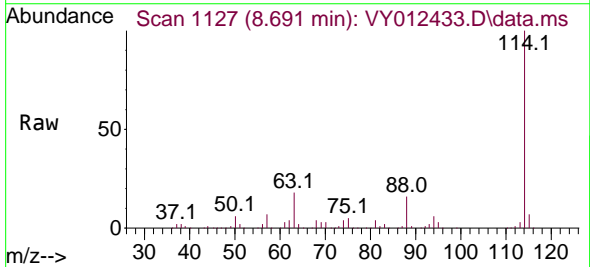

Tgt Ion:114 Resp: 284045
 Ion Ratio Lower Upper
 114 100
 63 17.5 0.0 39.6
 88 15.6 0.0 32.2

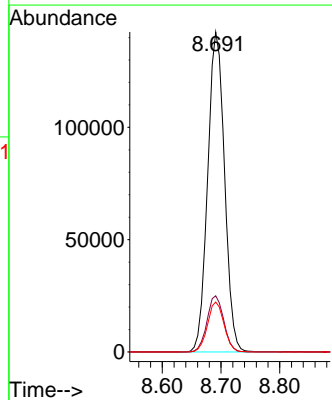
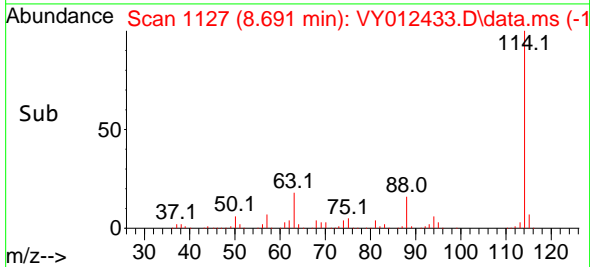

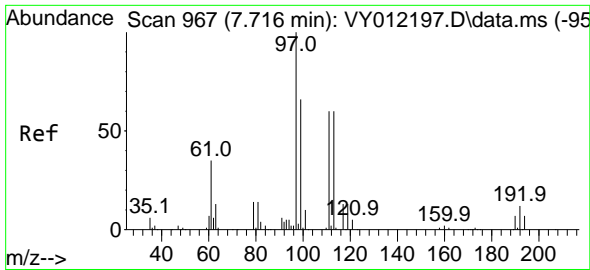

#35
 Dibromofluoromethane
 Concen: 51.575 ug/l
 RT: 7.715 min Scan# 90
 Delta R.T. -0.001 min
 Lab File: VY012433.D
 Acq: 01 Feb 2023 11:01

Instrument :
 MSVOA_Y
 ClientSampleId :
 VSTDCCC050

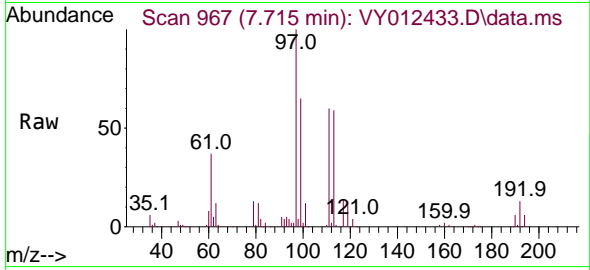

Tgt Ion:113 Resp: 77570
 Ion Ratio Lower Upper
 113 100
 111 103.2 83.0 124.4
 192 22.0 16.0 24.0

Manual Integrations
APPROVED

Reviewed By :Krupa Patel 02/02/2023
 Supervised By :Mahesh Dadoda 02/02/2023

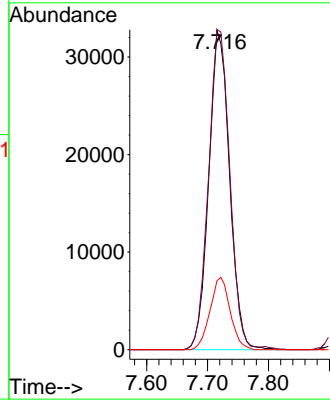
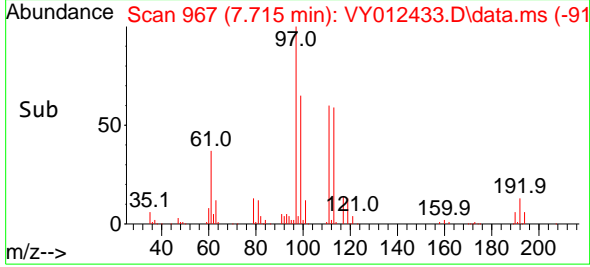

02/02/2023
 Supervised By :Mahesh
 Dadoda

02/02/2023

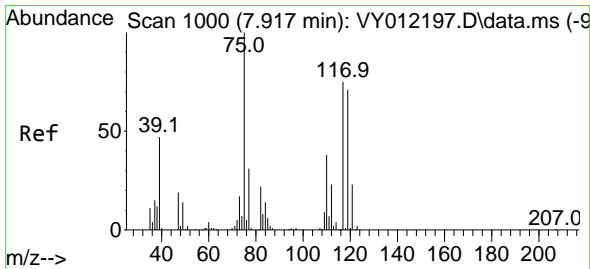

#36
 1,1-Dichloropropene
 Concen: 51.861 ug/l
 RT: 7.917 min Scan# 1000
 Delta R.T. -0.000 min
 Lab File: VY012433.D
 Acq: 01 Feb 2023 11:01

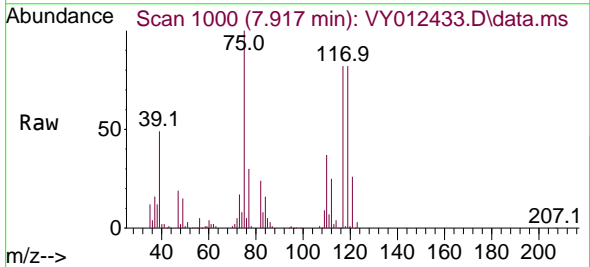

Tgt Ion: 75 Resp: 132561
 Ion Ratio Lower Upper
 75 100
 110 38.0 18.1 54.1
 77 31.0 25.1 37.7

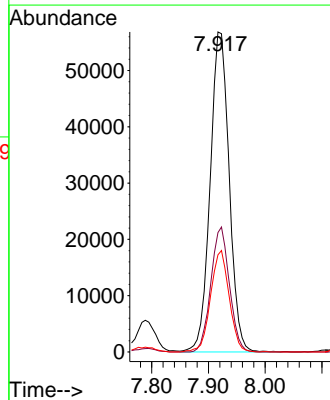
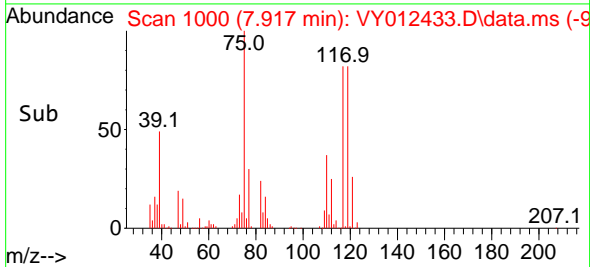

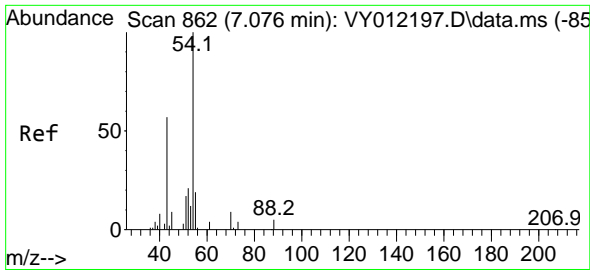

#37
 Ethyl Acetate
 Concen: 49.329 ug/l
 RT: 7.075 min Scan# 80
 Delta R.T. -0.001 min
 Lab File: VY012433.D
 Acq: 01 Feb 2023 11:01

Instrument :
 MSVOA_Y
 ClientSampleId :
 VSTDCCC050

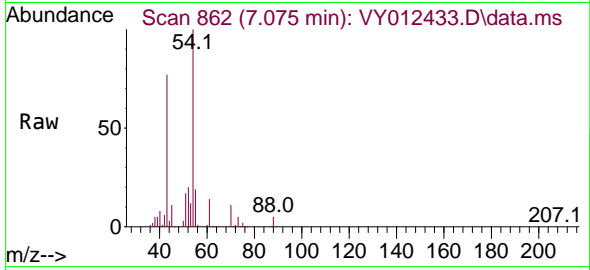

Tgt Ion: 43 Resp: 55580
 Ion Ratio Lower Upper
 43 100
 61 15.2 11.3 16.9
 70 13.1 8.2 12.4

Manual Integrations
APPROVED

Reviewed By :Krupa Patel 02/02/2023
 Supervised By :Mahesh Dadoda 02/02/2023

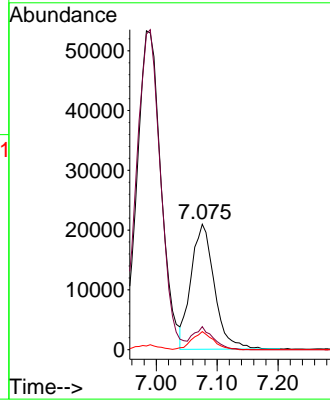
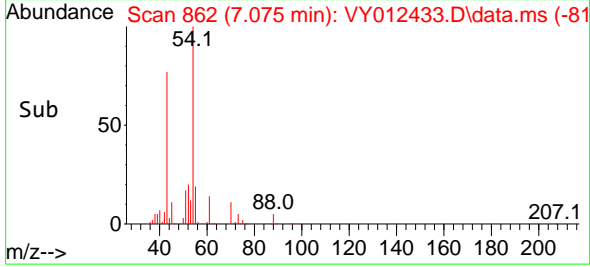

02/02/2023
 Supervised By :Mahesh
 Dadoda

02/02/2023

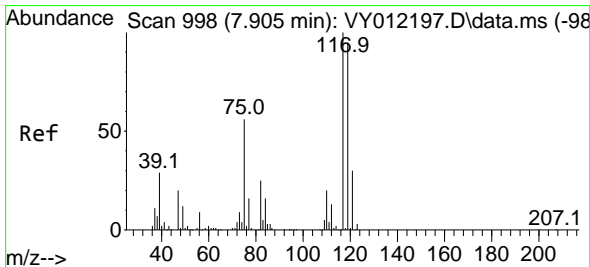

#38
 Carbon Tetrachloride
 Concen: 51.586 ug/l
 RT: 7.904 min Scan# 998
 Delta R.T. 0.005 min
 Lab File: VY012433.D
 Acq: 01 Feb 2023 11:01

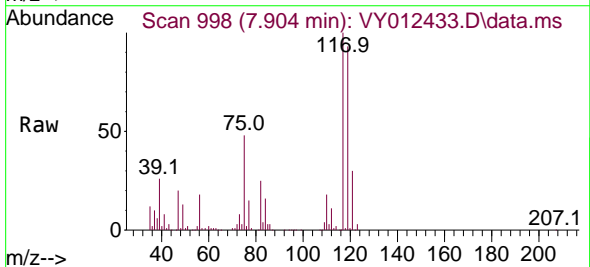

Tgt Ion:117 Resp: 170299
 Ion Ratio Lower Upper
 117 100
 119 93.5 73.8 110.8
 121 30.3 25.2 37.8

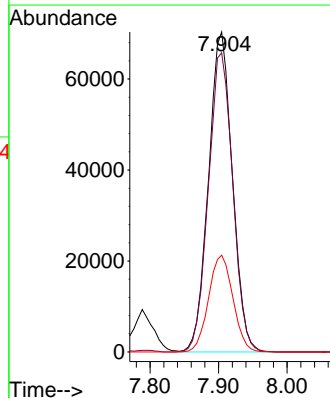
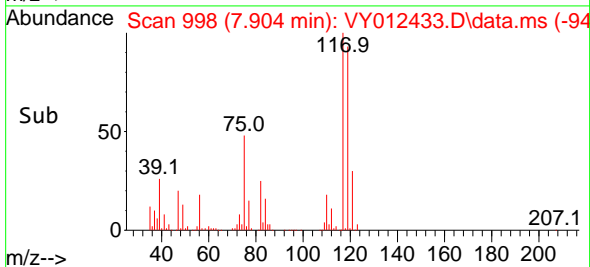

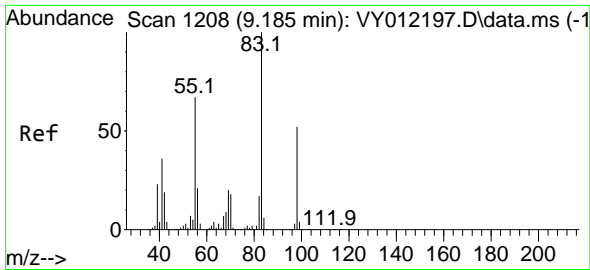

#39
 Methylcyclohexane
 Concen: 52.689 ug/l
 RT: 9.185 min Scan# 11
 Delta R.T. -0.000 min
 Lab File: VY012433.D
 Acq: 01 Feb 2023 11:01

Instrument :

MSVOA_Y

Client Sample Id :

VSTDCCC050

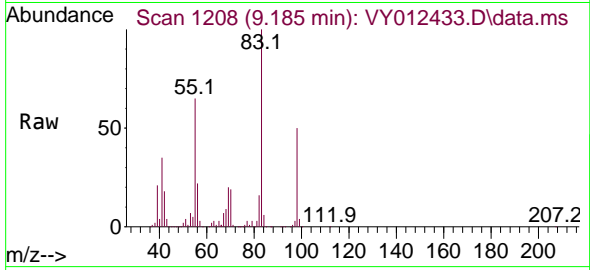

Tgt Ion: 83 Resp: 16458
 Ion Ratio Lower Upper
 83 100
 55 64.5 58.2 87.2
 98 49.7 38.6 58.0

Manual Integrations

APPROVED

Reviewed By :Krupa Patel 02/02/2023

Supervised By :Mahesh Dadoda 02/02/2023

02/02/2023

Supervised By :Mahesh
 Dadoda

02/02/2023

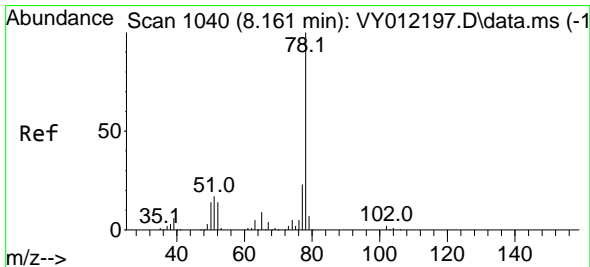
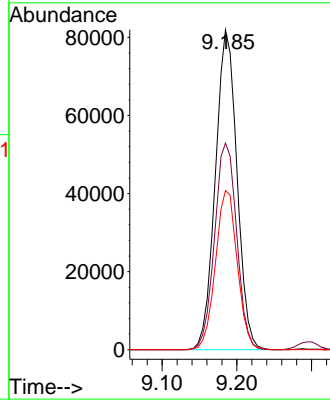
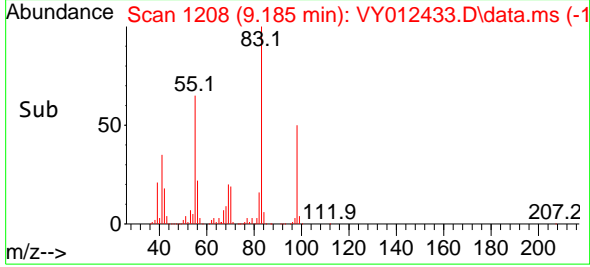

#40
 Benzene
 Concen: 52.642 ug/l
 RT: 8.161 min Scan# 1040
 Delta R.T. -0.000 min
 Lab File: VY012433.D
 Acq: 01 Feb 2023 11:01

Tgt Ion: 78 Resp: 388369
 Ion Ratio Lower Upper
 78 100
 77 23.8 18.6 27.8

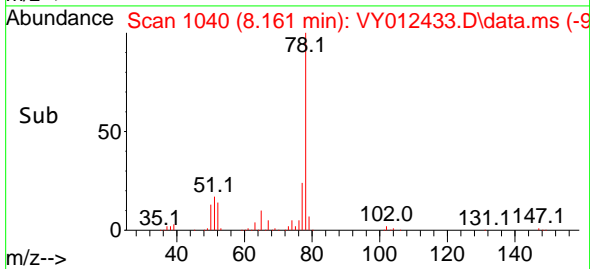
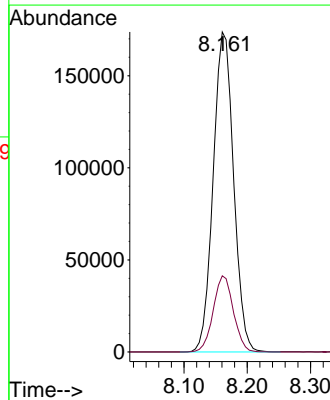
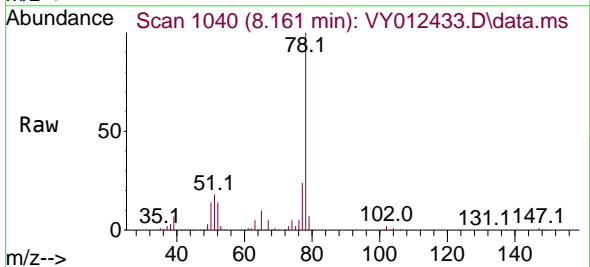

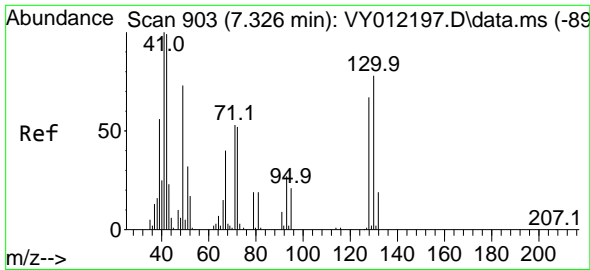

#41
 Methacrylonitrile
 Concen: 50.716 ug/l m
 RT: 7.325 min Scan# 903
 Delta R.T. -0.001 min
 Lab File: VY012433.D
 Acq: 01 Feb 2023 11:01

Instrument :
 MSVOA_Y
 ClientSampleId :
 VSTDCCC050

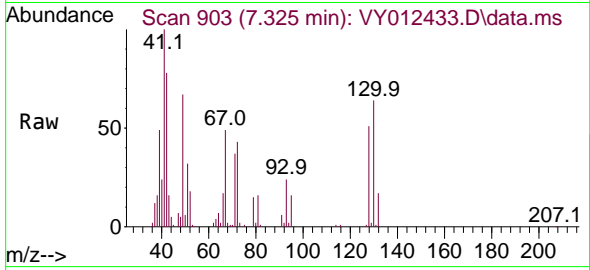

Tgt Ion: 41 Resp: 33592
 Ion Ratio Lower Upper
 41 100
 39 0.0 0.0 0.0
 67 0.0 0.0 0.0
 52 0.0 0.0 0.0

Manual Integrations
 APPROVED

Reviewed By :Krupa Patel 02/02/2023
 Supervised By :Mahesh Dadoda 02/02/2023

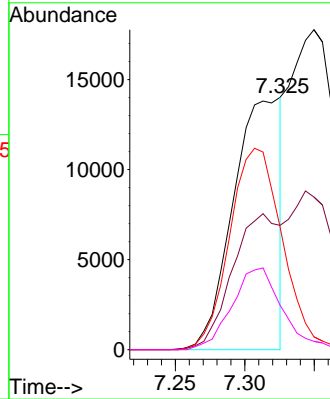
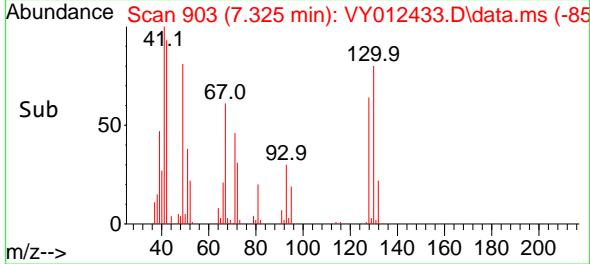

02/02/2023
 Supervised By :Mahesh
 Dadoda

02/02/2023

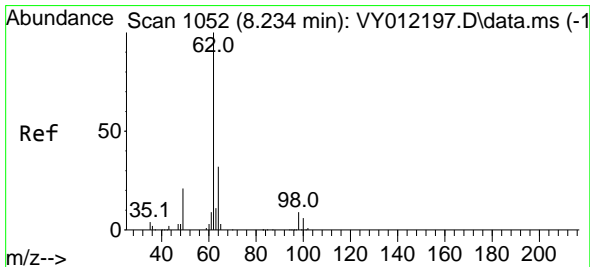

#42
 1,2-Dichloroethane
 Concen: 49.689 ug/l
 RT: 8.240 min Scan# 1053
 Delta R.T. 0.006 min
 Lab File: VY012433.D
 Acq: 01 Feb 2023 11:01

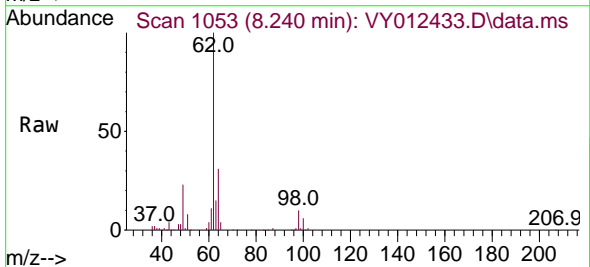

Tgt Ion: 62 Resp: 116704
 Ion Ratio Lower Upper
 62 100
 98 9.9 0.0 19.6

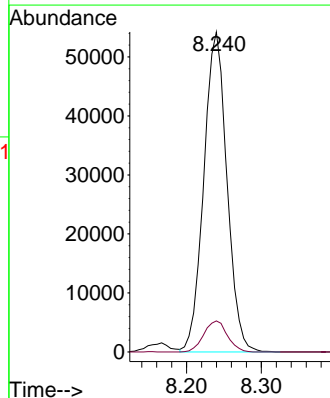
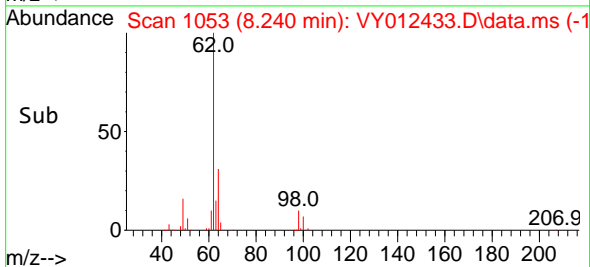

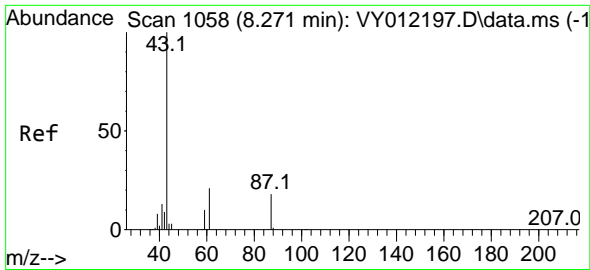

#43
 Isopropyl Acetate
 Concen: 50.524 ug/l
 RT: 8.270 min Scan# 1058
 Delta R.T. -0.001 min
 Lab File: VY012433.D
 Acq: 01 Feb 2023 11:01

Instrument : MSVOA_Y
 ClientSampleId : VSTDCCC050

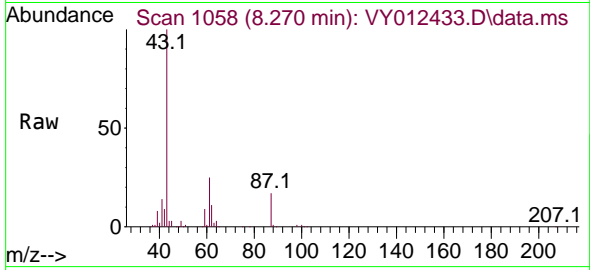

Tgt Ion: 43 Resp: 10592
 Ion Ratio Lower Upper
 43 100
 61 34.1 24.4 36.6
 87 17.1 11.4 17.2

Manual Integrations
 APPROVED

Reviewed By :Krupa Patel 02/02/2023
 Supervised By :Mahesh Dadoda 02/02/2023

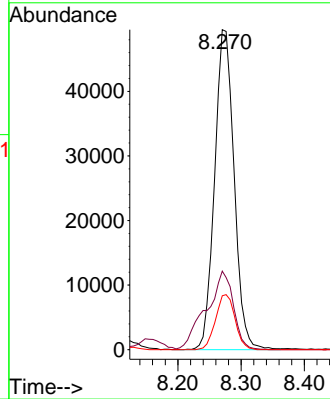
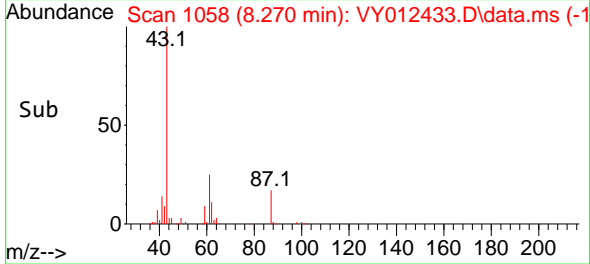

02/02/2023
 Supervised By :Mahesh Dadoda

02/02/2023

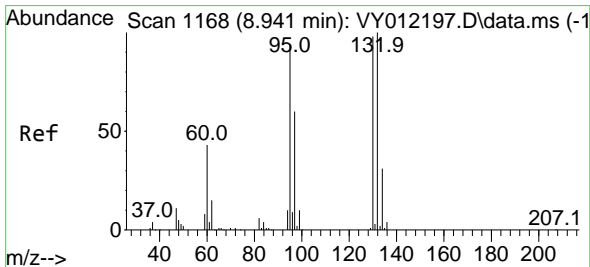

#44
 Trichloroethene
 Concen: 52.899 ug/l
 RT: 8.941 min Scan# 1168
 Delta R.T. -0.000 min
 Lab File: VY012433.D
 Acq: 01 Feb 2023 11:01

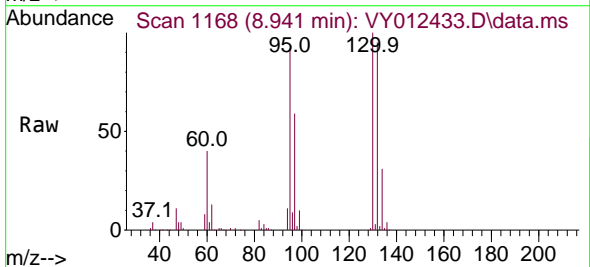

Tgt Ion:130 Resp: 116647
 Ion Ratio Lower Upper
 130 100
 95 91.5 0.0 190.6

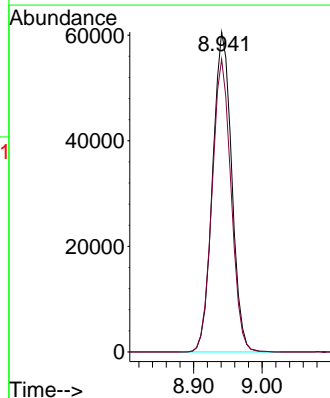
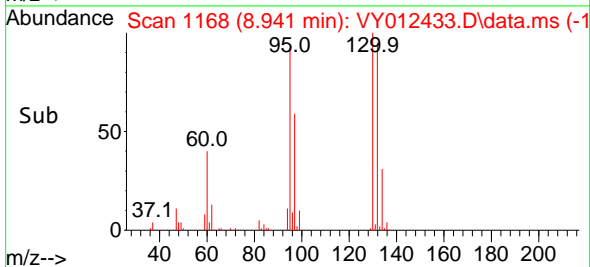

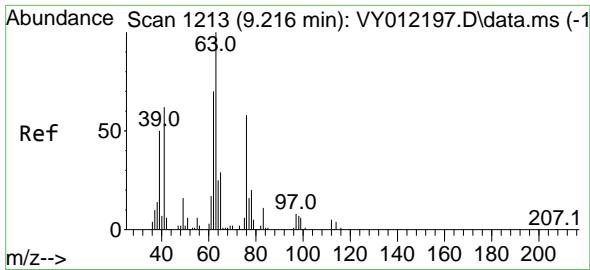

#45
 1,2-Dichloropropane
 Concen: 54.090 ug/l
 RT: 9.215 min Scan# 1213
 Delta R.T. -0.001 min
 Lab File: VY012433.D
 Acq: 01 Feb 2023 11:01

Instrument :

MSVOA_Y

ClientSampleId :

VSTDCCC050

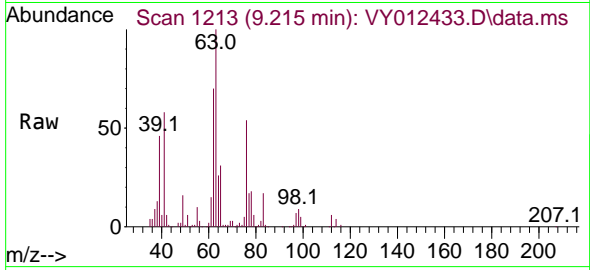

Tgt Ion: 63 Resp: 8326
 Ion Ratio Lower Upper
 63 100
 65 31.2 24.9 37.3

Manual Integrations

APPROVED

Reviewed By :Krupa Patel 02/02/2023

Supervised By :Mahesh Dadoda 02/02/2023

02/02/2023

Supervised By :Mahesh
 Dadoda

02/02/2023

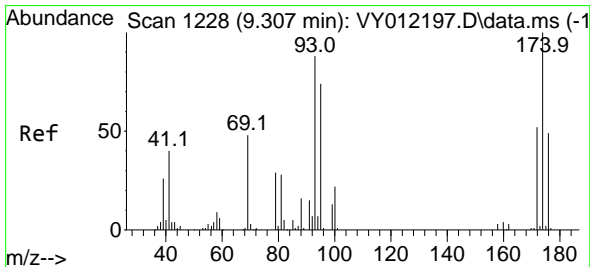
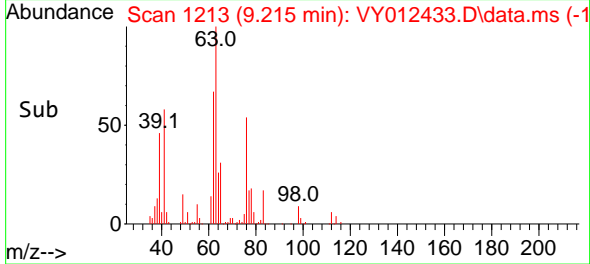
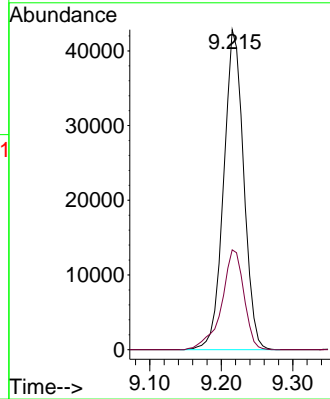

#46
 Dibromomethane
 Concen: 51.000 ug/l
 RT: 9.307 min Scan# 1228
 Delta R.T. -0.000 min
 Lab File: VY012433.D
 Acq: 01 Feb 2023 11:01

Tgt Ion: 93 Resp: 52559
 Ion Ratio Lower Upper
 93 100
 95 82.5 66.1 99.1
 174 113.9 84.7 127.1

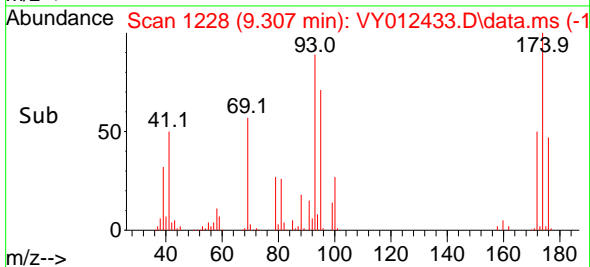
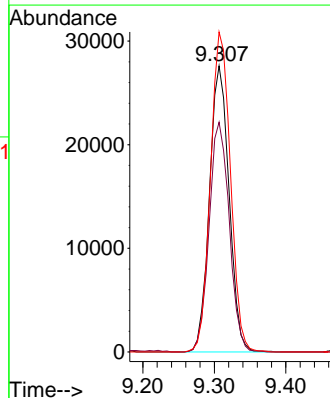
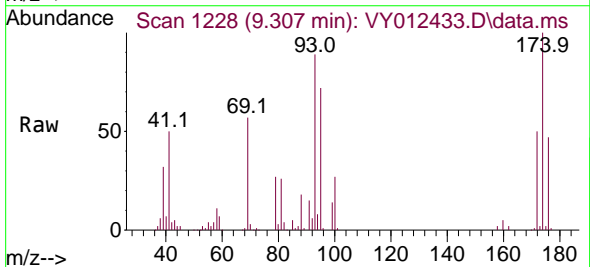

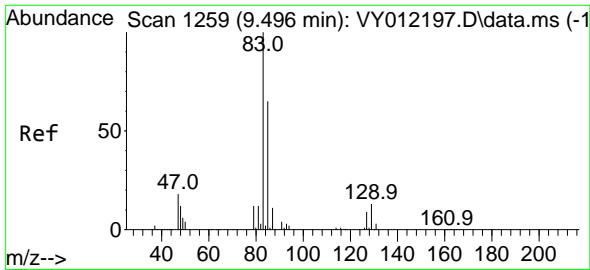

#47
 Bromodichloromethane
 Concen: 52.697 ug/l
 RT: 9.496 min Scan# 1259
 Delta R.T. -0.000 min
 Lab File: VY012433.D
 Acq: 01 Feb 2023 11:01

Instrument : MSVOA_Y
 Client Sample Id : VSTDCCC050

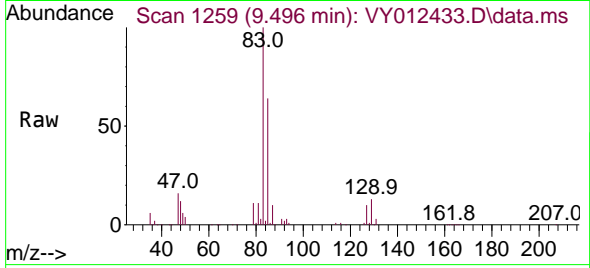

Tgt Ion: 83 Resp: 13670
 Ion Ratio Lower Upper
 83 100
 85 64.4 52.0 78.0
 127 9.7 7.3 10.9

Manual Integrations
 APPROVED

Reviewed By :Krupa Patel 02/02/2023
 Supervised By :Mahesh Dadoda 02/02/2023

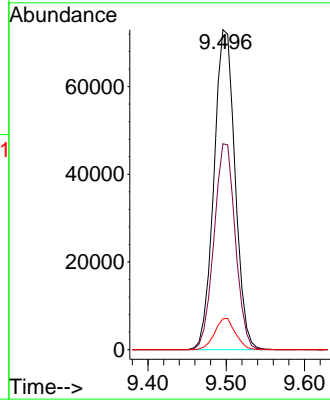
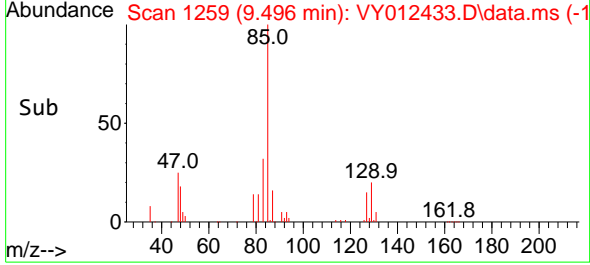

02/02/2023
 Supervised By :Mahesh Dadoda

02/02/2023

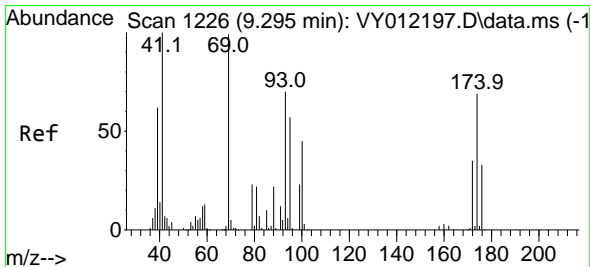

#48
 Methyl methacrylate
 Concen: 52.480 ug/l
 RT: 9.294 min Scan# 1226
 Delta R.T. -0.001 min
 Lab File: VY012433.D
 Acq: 01 Feb 2023 11:01

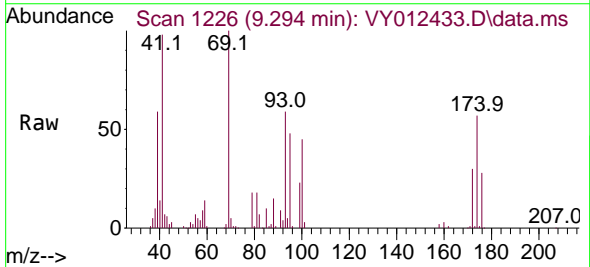

Tgt Ion: 41 Resp: 50694
 Ion Ratio Lower Upper
 41 100
 69 102.4 74.2 111.2
 39 59.5 46.3 69.5

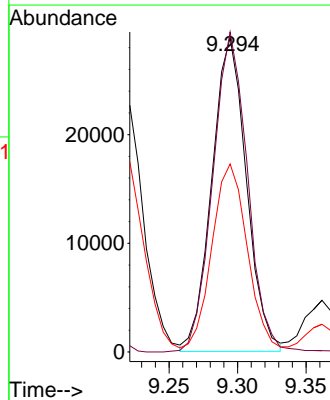
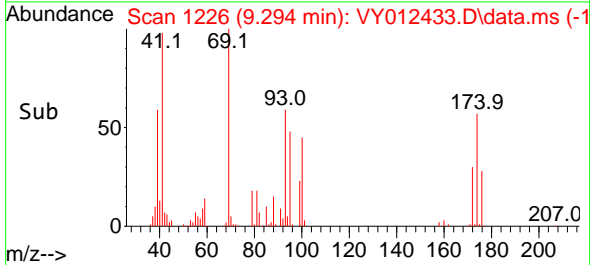

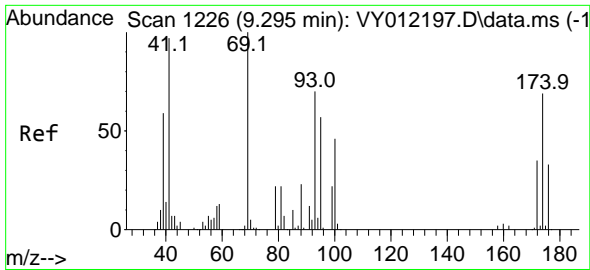

#49
 1,4-Dioxane
 Concen: 980.004 ug/l
 RT: 9.307 min Scan# 11
 Delta R.T. 0.012 min
 Lab File: VY012433.D
 Acq: 01 Feb 2023 11:01

Instrument : MSVOA_Y
 ClientSampleId : VSTDCCC050

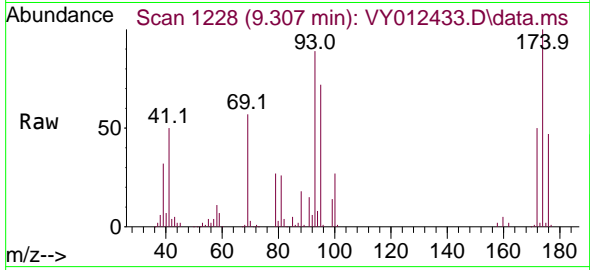

Tgt Ion: 88 Resp: 1376
 Ion Ratio Lower Upper
 88 100
 43 26.1 26.2 39.2
 58 64.9 54.3 81.5

Manual Integrations
APPROVED

Reviewed By :Krupa Patel 02/02/2023
 Supervised By :Mahesh Dadoda 02/02/2023

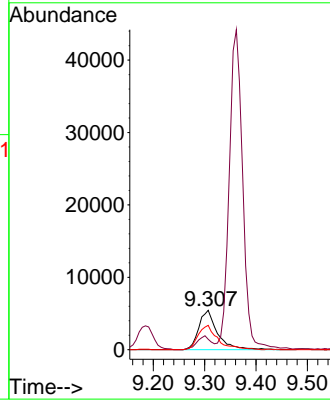
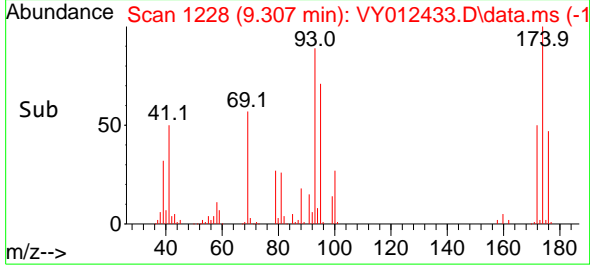

02/02/2023
 Supervised By :Mahesh Dadoda

02/02/2023

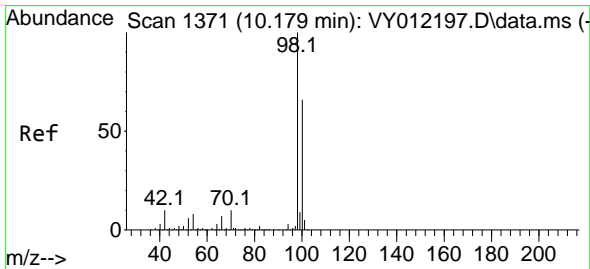

#50
 Toluene-d8
 Concen: 52.284 ug/l
 RT: 10.178 min Scan# 1371
 Delta R.T. -0.001 min
 Lab File: VY012433.D
 Acq: 01 Feb 2023 11:01

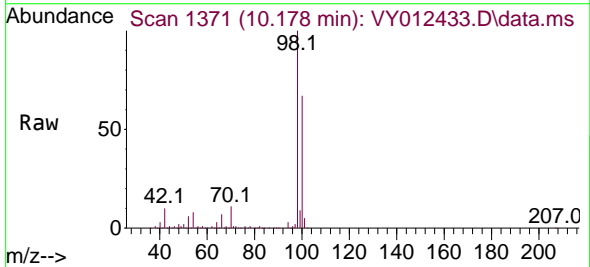

Tgt Ion: 98 Resp: 271430
 Ion Ratio Lower Upper
 98 100
 100 66.0 51.9 77.9

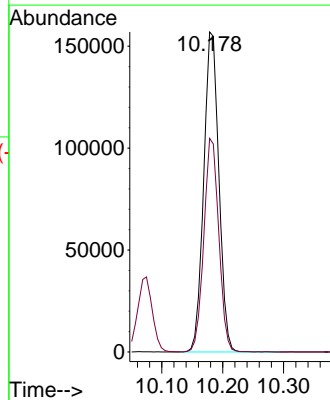
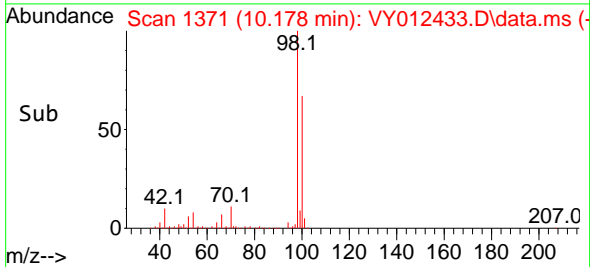

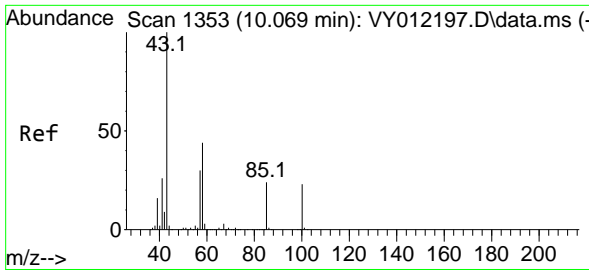

#51
 4-Methyl-2-Pentanone
 Concen: 255.348 ug/l
 RT: 10.069 min Scan# 1353
 Delta R.T. -0.000 min
 Lab File: VY012433.D
 Acq: 01 Feb 2023 11:01

Instrument : MSVOA_Y
 ClientSampleId : VSTDCCC050

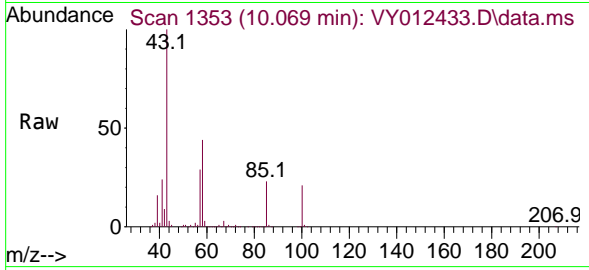

Tgt Ion: 43 Resp: 28545
 Ion Ratio Lower Upper
 43 100
 58 44.1 32.9 49.3

Manual Integrations
APPROVED

Reviewed By :Krupa Patel 02/02/2023
 Supervised By :Mahesh Dadoda 02/02/2023

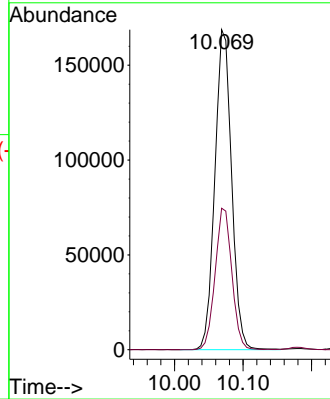
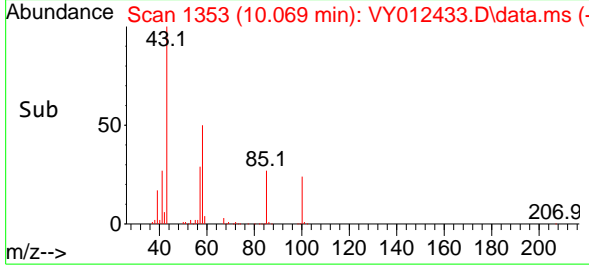

02/02/2023
 Supervised By :Mahesh
 Dadoda

02/02/2023

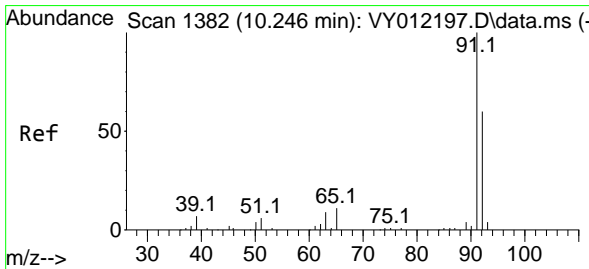

#52
 Toluene
 Concen: 53.144 ug/l
 RT: 10.246 min Scan# 1382
 Delta R.T. -0.000 min
 Lab File: VY012433.D
 Acq: 01 Feb 2023 11:01

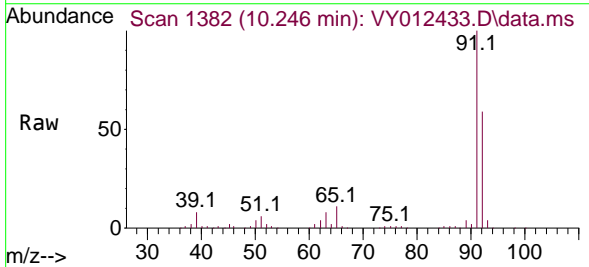

Tgt Ion: 92 Resp: 261053
 Ion Ratio Lower Upper
 92 100
 91 170.0 137.4 206.0

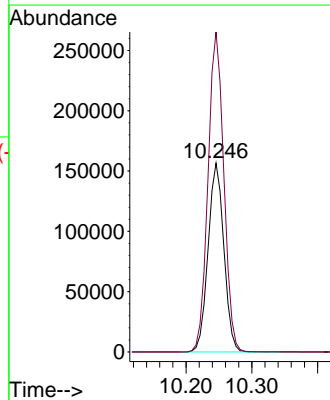
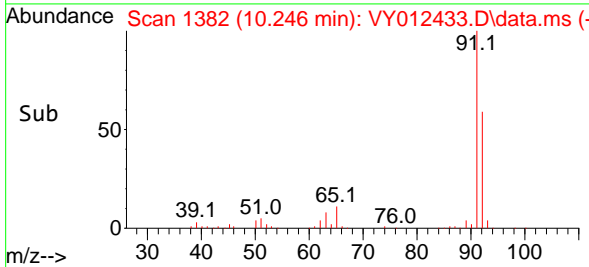

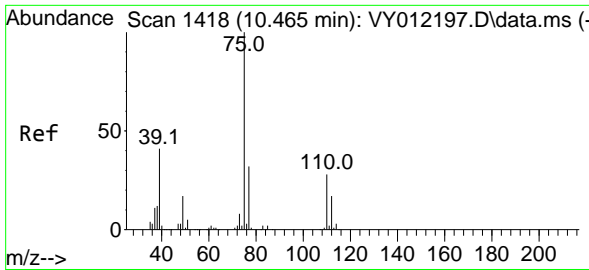

#53
 t-1,3-Dichloropropene
 Concen: 52.143 ug/l
 RT: 10.465 min Scan# 1418
 Delta R.T. 0.000 min
 Lab File: VY012433.D
 Acq: 01 Feb 2023 11:01

Instrument :

MSVOA_Y

ClientSampleId :

VSTDCCC050

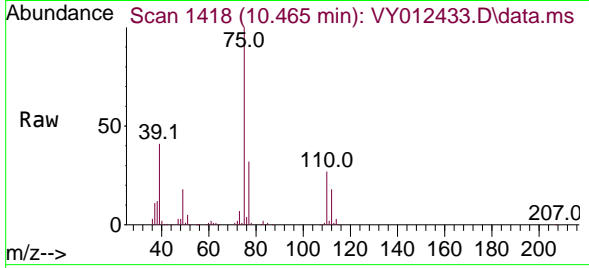

Tgt Ion: 75 Resp: 141492
 Ion Ratio Lower Upper
 75 100
 77 31.9 25.8 38.8

Manual Integrations

APPROVED

Reviewed By :Krupa Patel 02/02/2023

Supervised By :Mahesh Dadoda 02/02/2023

02/02/2023

Supervised By :Mahesh
 Dadoda

02/02/2023

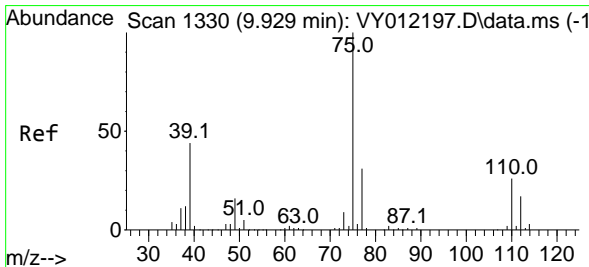
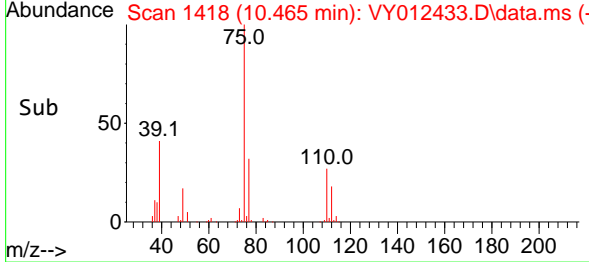
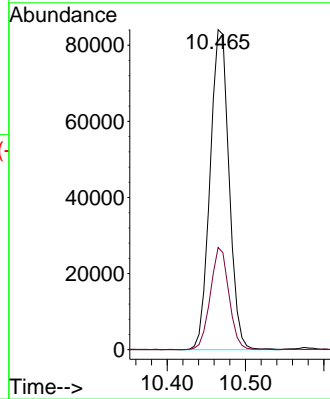

#54
 cis-1,3-Dichloropropene
 Concen: 52.478 ug/l
 RT: 9.929 min Scan# 1330
 Delta R.T. -0.000 min
 Lab File: VY012433.D
 Acq: 01 Feb 2023 11:01

Tgt Ion: 75 Resp: 153357
 Ion Ratio Lower Upper
 75 100
 77 32.9 25.9 38.9
 39 43.5 34.6 52.0

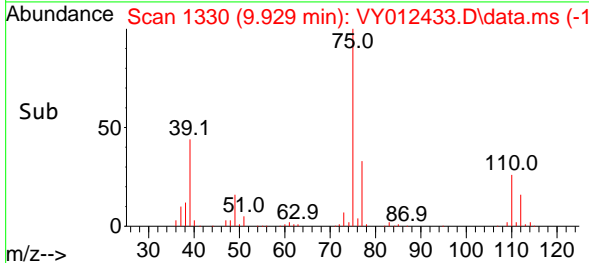
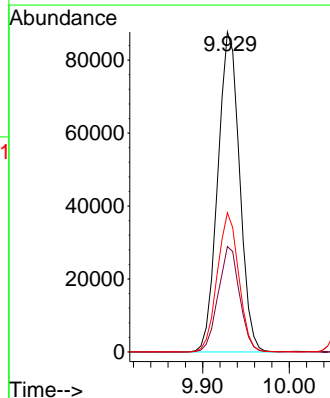
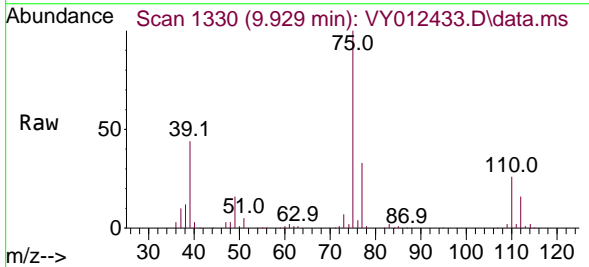

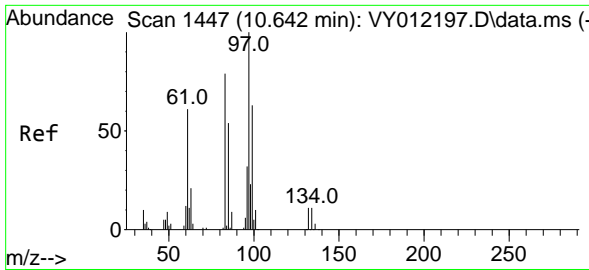

#55
 1,1,2-Trichloroethane
 Concen: 52.077 ug/l
 RT: 10.648 min Scan# 1447
 Delta R.T. 0.006 min
 Lab File: VY012433.D
 Acq: 01 Feb 2023 11:01

Instrument :
 MSVOA_Y
ClientSampleId :
 VSTDCCC050

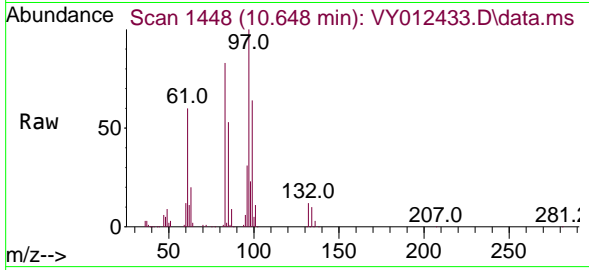

Tgt Ion: 97 Resp: 7625
 Ion Ratio Lower Upper
 97 100
 83 83.0 67.7 101.5
 85 52.7 43.8 65.8
 99 63.5 49.0 73.4

Manual Integrations
APPROVED

Reviewed By :Krupa Patel 02/02/2023
 Supervised By :Mahesh Dadoda 02/02/2023

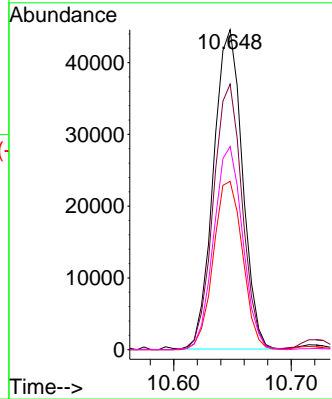
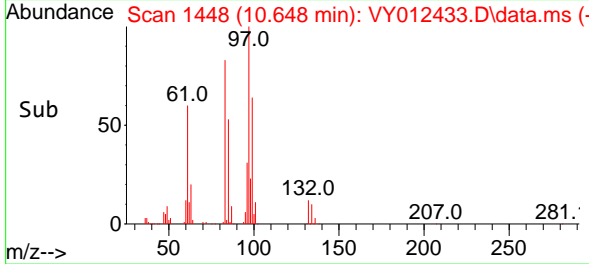

02/02/2023
 Supervised By :Mahesh
 Dadoda

02/02/2023

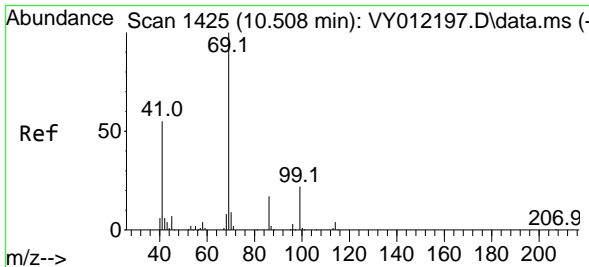

#56
 Ethyl methacrylate
 Concen: 52.546 ug/l
 RT: 10.508 min Scan# 1425
 Delta R.T. -0.000 min
 Lab File: VY012433.D
 Acq: 01 Feb 2023 11:01

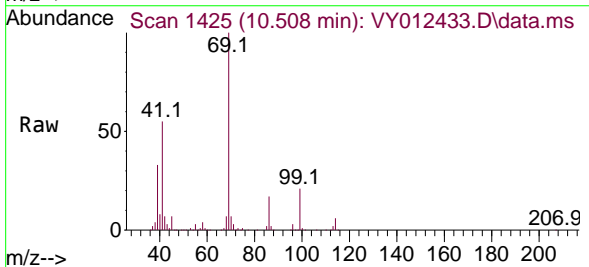

Tgt Ion: 69 Resp: 100936
 Ion Ratio Lower Upper
 69 100
 41 53.7 48.9 73.3
 39 31.2 25.9 38.9

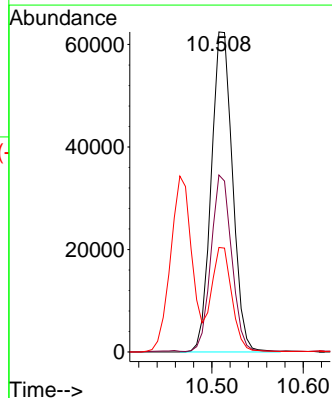
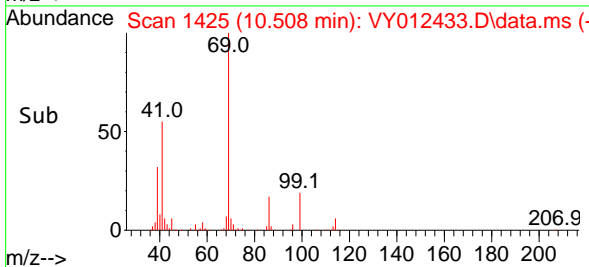

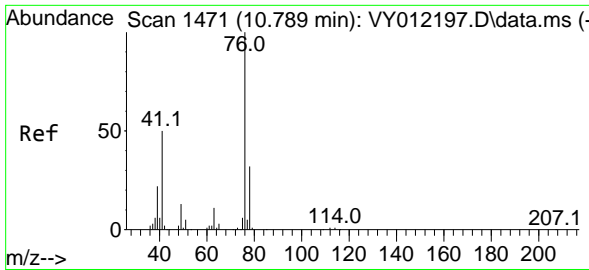

#57
 1,3-Dichloropropane
 Concen: 52.743 ug/l
 RT: 10.794 min Scan# 1471
 Delta R.T. 0.005 min
 Lab File: VY012433.D
 Acq: 01 Feb 2023 11:01

Instrument :

MSVOA_Y

ClientSampleId :

VSTDCCC050

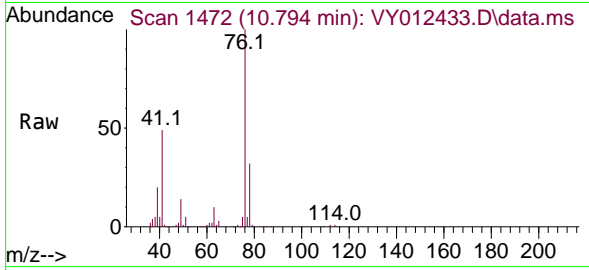

Tgt Ion: 76 Resp: 12612
 Ion Ratio Lower Upper
 76 100
 78 33.0 25.8 38.8

Manual Integrations

APPROVED

Reviewed By :Krupa Patel 02/02/2023

Supervised By :Mahesh Dadoda 02/02/2023

02/02/2023

Supervised By :Mahesh
 Dadoda

02/02/2023

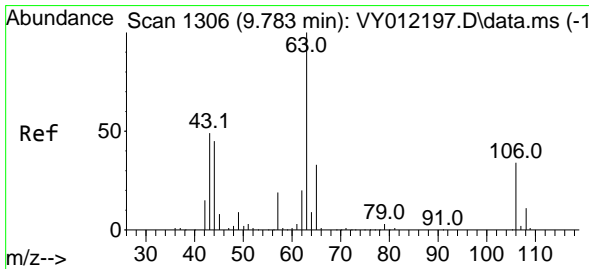
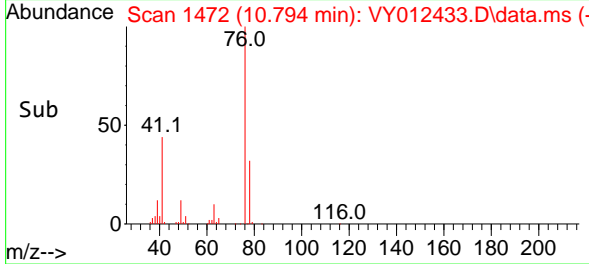
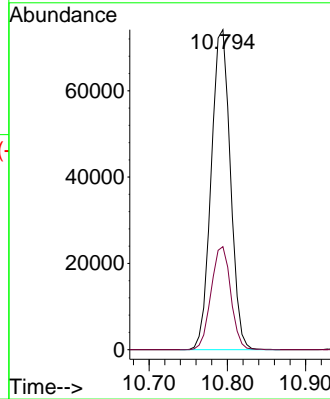

#58
 2-Chloroethyl Vinyl ether
 Concen: 226.127 ug/l
 RT: 9.782 min Scan# 1306
 Delta R.T. -0.001 min
 Lab File: VY012433.D
 Acq: 01 Feb 2023 11:01

Tgt Ion: 63 Resp: 143729
 Ion Ratio Lower Upper
 63 100
 106 34.1 23.2 34.8

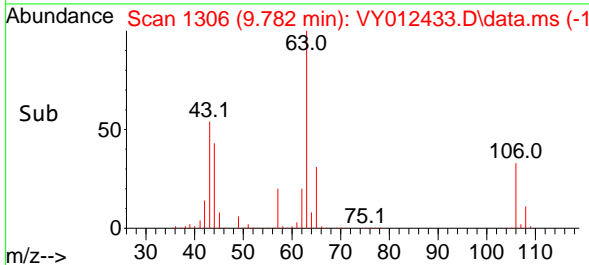
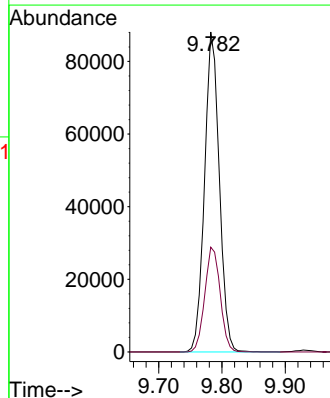
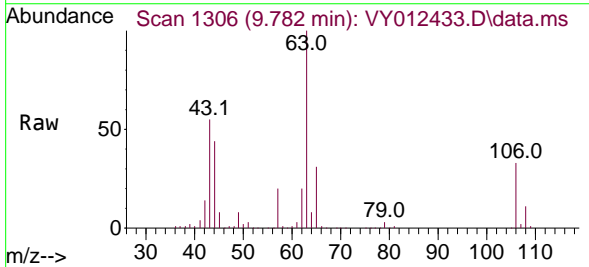

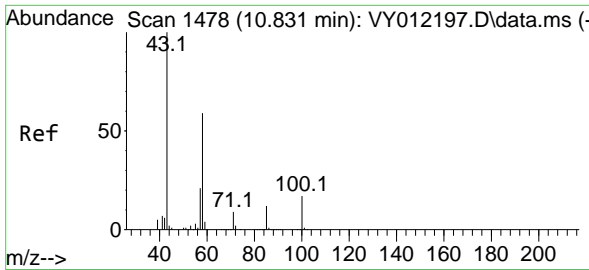

#59
 2-Hexanone
 Concen: 253.855 ug/l
 RT: 10.831 min Scan# 1478
 Delta R.T. -0.000 min
 Lab File: VY012433.D
 Acq: 01 Feb 2023 11:01

Instrument :
 MSVOA_Y
 ClientSampleId :
 VSTDCCC050

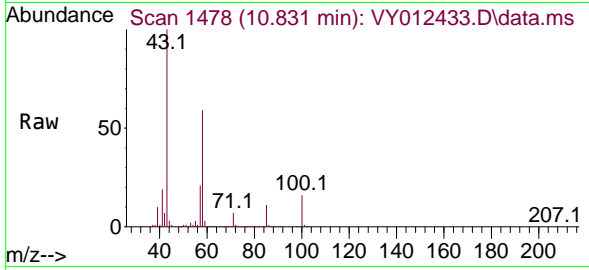

Tgt Ion: 43 Resp: 216058
 Ion Ratio Lower Upper
 43 100
 58 61.1 28.4 85.2

Manual Integrations
APPROVED

Reviewed By :Krupa Patel 02/02/2023
 Supervised By :Mahesh Dadoda 02/02/2023

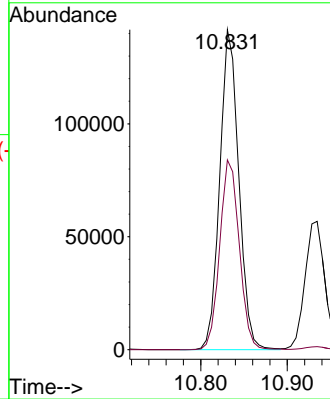
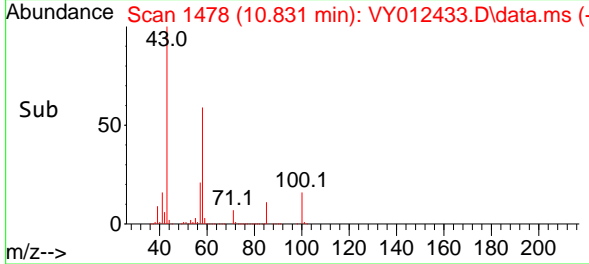

02/02/2023
 Supervised By :Mahesh
 Dadoda

02/02/2023

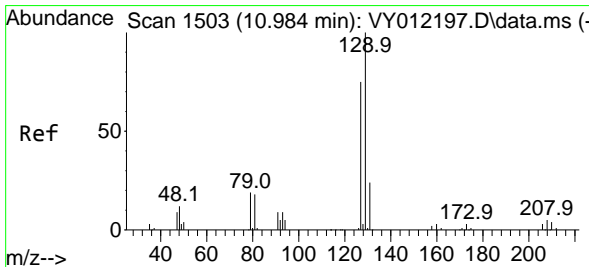

#60
 Dibromochloromethane
 Concen: 52.177 ug/l
 RT: 10.989 min Scan# 1504
 Delta R.T. 0.005 min
 Lab File: VY012433.D
 Acq: 01 Feb 2023 11:01

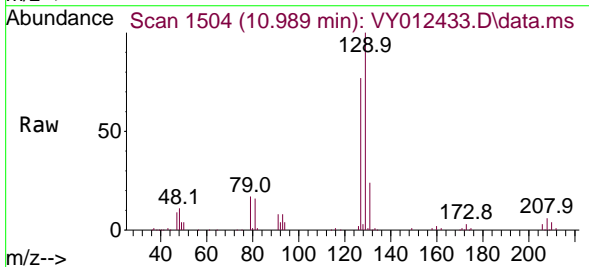

Tgt Ion:129 Resp: 101328
 Ion Ratio Lower Upper
 129 100
 127 76.9 38.9 116.6

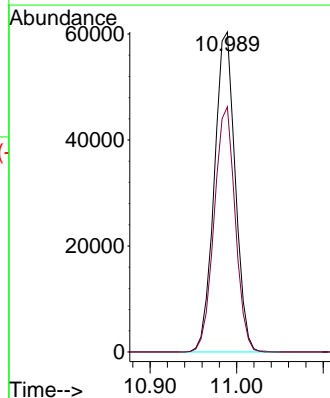
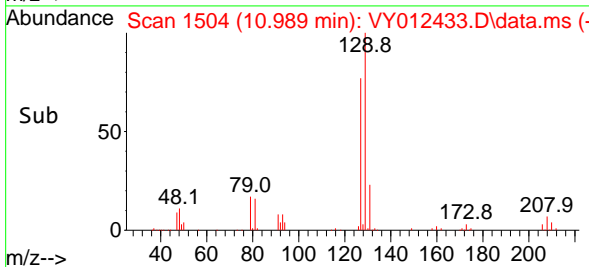

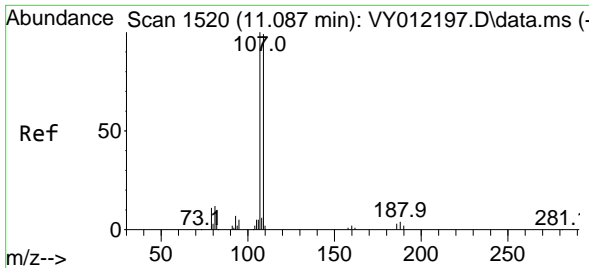

#61
 1,2-Dibromoethane
 Concen: 51.932 ug/l
 RT: 11.093 min Scan# 1521
 Delta R.T. 0.006 min
 Lab File: VY012433.D
 Acq: 01 Feb 2023 11:01

Instrument :
 MSVOA_Y
ClientSampleId :
 VSTDCCC050

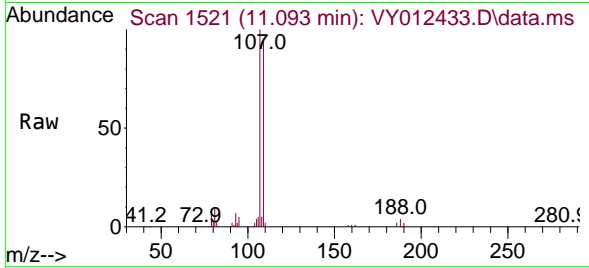

Tgt Ion: 107 Resp: 7337
 Ion Ratio Lower Upper
 107 100
 109 94.1 75.8 113.6

Manual Integrations
APPROVED

Reviewed By :Krupa Patel 02/02/2023
 Supervised By :Mahesh Dadoda 02/02/2023

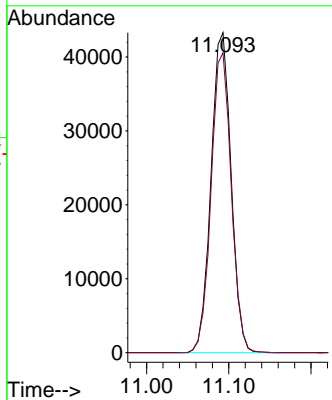
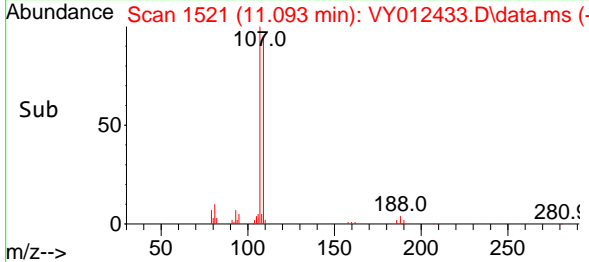

02/02/2023
 Supervised By :Mahesh
 Dadoda

02/02/2023

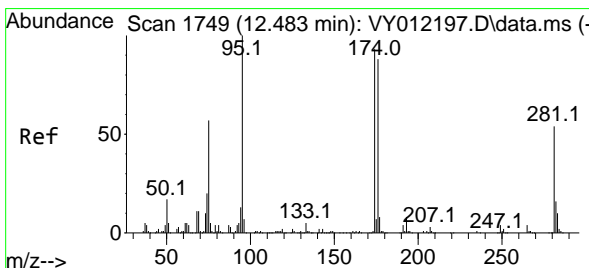

#62
 4-Bromofluorobenzene
 Concen: 50.191 ug/l
 RT: 12.483 min Scan# 1749
 Delta R.T. -0.000 min
 Lab File: VY012433.D
 Acq: 01 Feb 2023 11:01

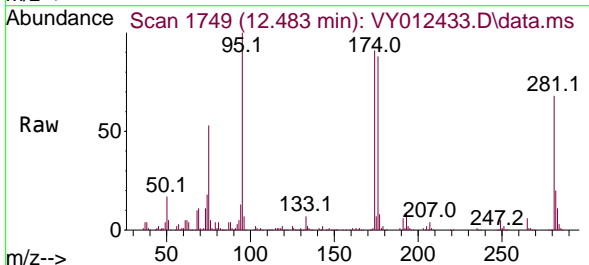

Tgt Ion: 95 Resp: 106416
 Ion Ratio Lower Upper
 95 100
 174 91.3 0.0 172.0
 176 88.6 0.0 167.6

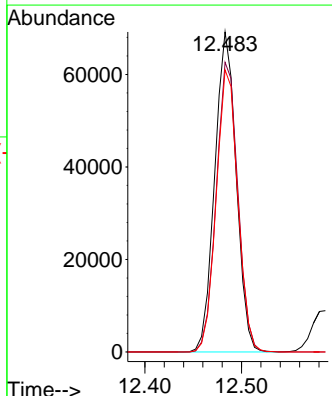
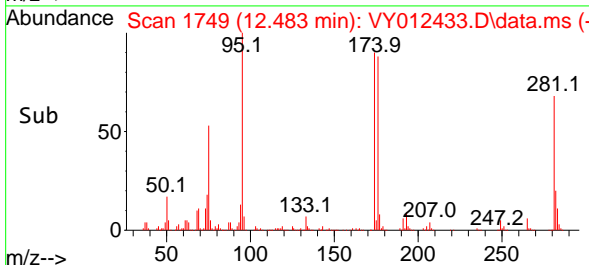

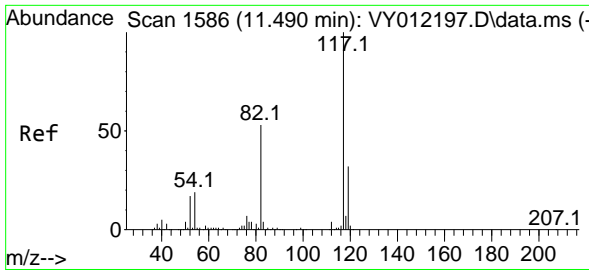

#63
 Chlorobenzene-d5
 Concen: 50.000 ug/l
 RT: 11.489 min Scan# 117
 Delta R.T. -0.001 min
 Lab File: VY012433.D
 Acq: 01 Feb 2023 11:01

Instrument :

MSVOA_Y

ClientSampleId :

VSTDCCC050

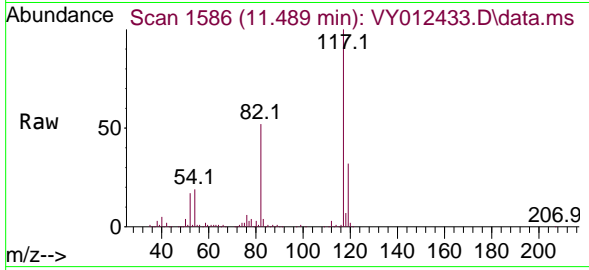

Tgt Ion:117 Resp: 25590
 Ion Ratio Lower Upper
 117 100
 82 52.3 44.8 67.2
 119 32.3 25.4 38.2

Manual Integrations

APPROVED

Reviewed By :Krupa Patel 02/02/2023

Supervised By :Mahesh Dadoda 02/02/2023

02/02/2023

Supervised By :Mahesh
 Dadoda

02/02/2023

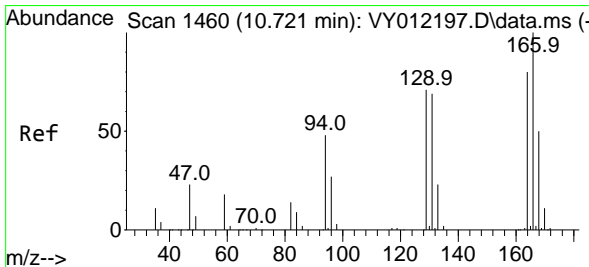
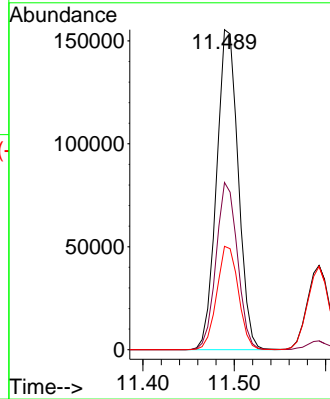
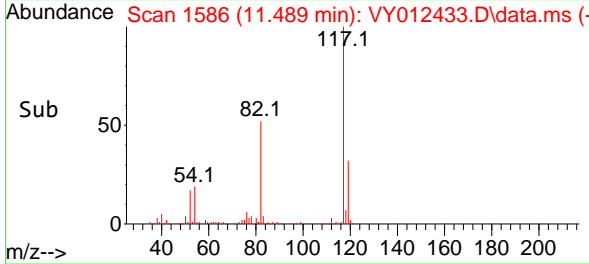

#64
 Tetrachloroethene
 Concen: 55.897 ug/l
 RT: 10.721 min Scan# 1460
 Delta R.T. 0.000 min
 Lab File: VY012433.D
 Acq: 01 Feb 2023 11:01

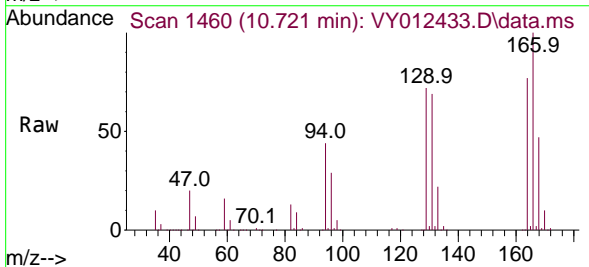

Tgt Ion:164 Resp: 130526
 Ion Ratio Lower Upper
 164 100
 166 130.0 102.3 153.5
 129 93.8 77.2 115.8
 131 89.6 72.5 108.7

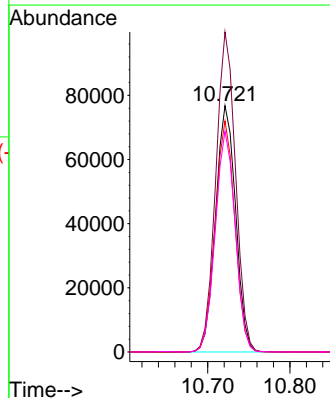
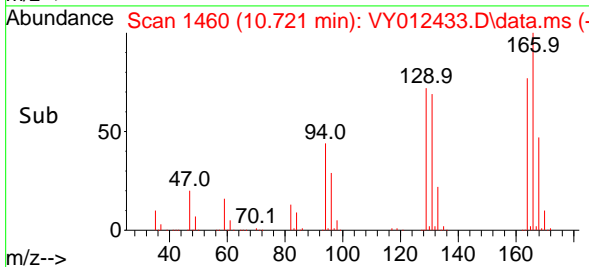

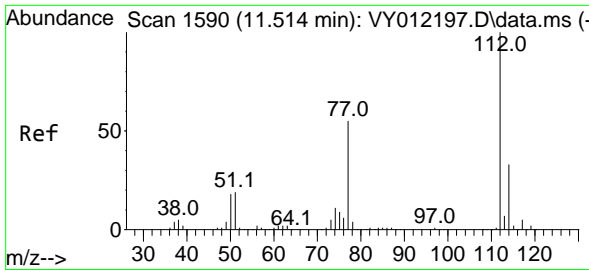

#65
 Chlorobenzene
 Concen: 53.109 ug/l
 RT: 11.520 min Scan# 111
 Delta R.T. 0.006 min
 Lab File: VY012433.D
 Acq: 01 Feb 2023 11:01

Instrument :
 MSVOA_Y
 ClientSampleId :
 VSTDCCC050

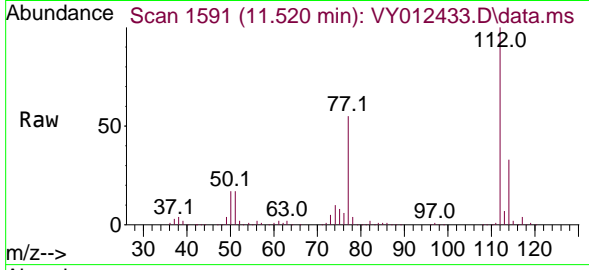

Tgt Ion:112 Resp: 27808
 Ion Ratio Lower Upper
 112 100
 114 33.2 25.3 37.9

Manual Integrations
APPROVED

Reviewed By :Krupa Patel 02/02/2023
 Supervised By :Mahesh Dadoda 02/02/2023

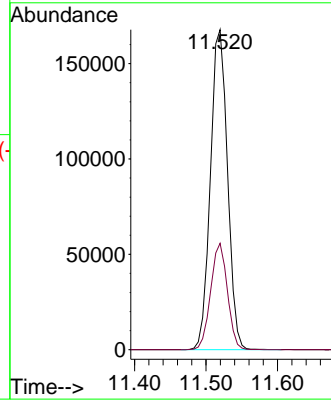
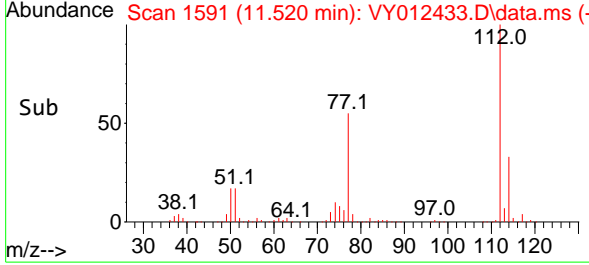

02/02/2023
 Supervised By :Mahesh
 Dadoda

02/02/2023

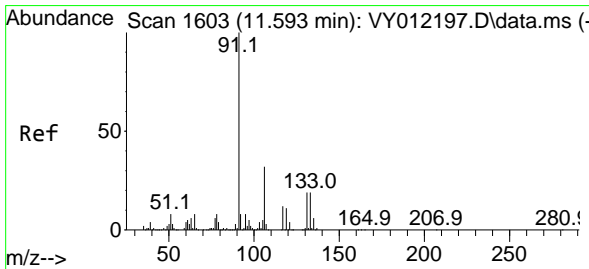

#66
 1,1,1,2-Tetrachloroethane
 Concen: 54.074 ug/l
 RT: 11.593 min Scan# 1603
 Delta R.T. 0.006 min
 Lab File: VY012433.D
 Acq: 01 Feb 2023 11:01

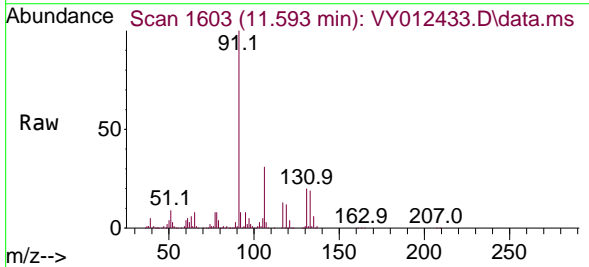

Tgt Ion:131 Resp: 106869
 Ion Ratio Lower Upper
 131 100
 133 95.3 47.3 142.0
 119 61.2 32.1 96.3

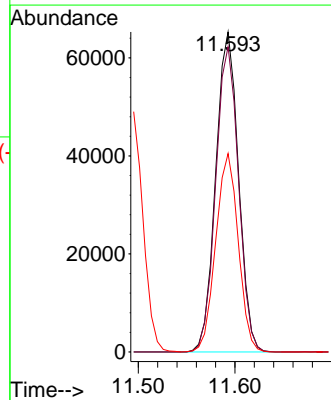
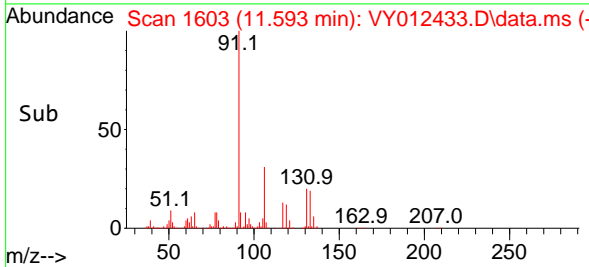

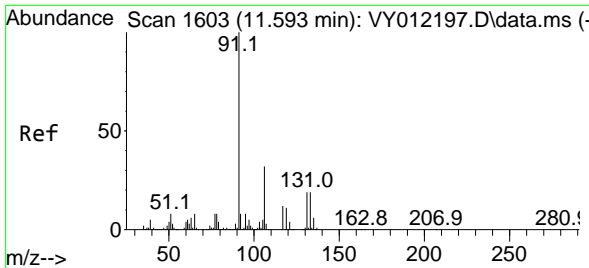

#67
 Ethyl Benzene
 Concen: 53.987 ug/l
 RT: 11.593 min Scan# 1603
 Delta R.T. -0.000 min
 Lab File: VY012433.D
 Acq: 01 Feb 2023 11:01

Instrument :

MSVOA_Y

Client Sample Id :

VSTDCCC050

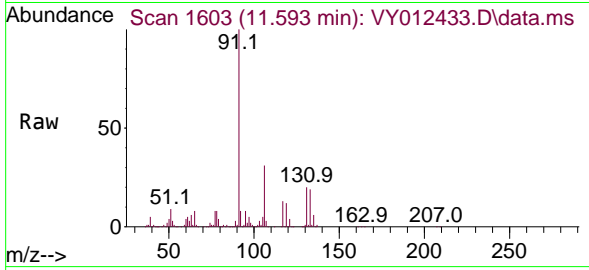

Tgt Ion: 91 Resp: 50519
 Ion Ratio Lower Upper
 91 100
 106 31.3 25.0 37.4

Manual Integrations

APPROVED

Reviewed By :Krupa Patel 02/02/2023

Supervised By :Mahesh Dadoda 02/02/2023

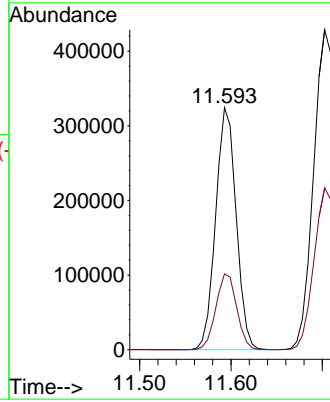
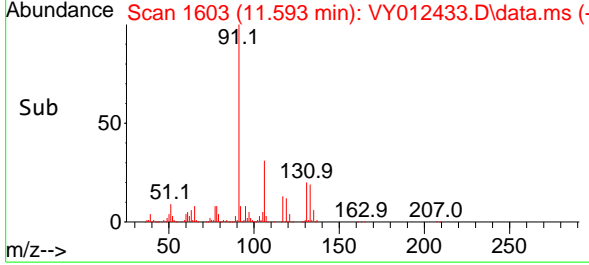

02/02/2023

Supervised By :Mahesh Dadoda

02/02/2023

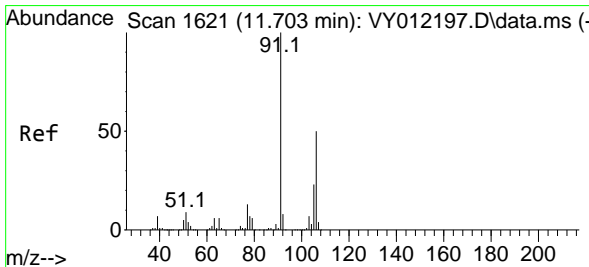

#68
 m/p-Xylenes
 Concen: 107.681 ug/l
 RT: 11.703 min Scan# 1621
 Delta R.T. -0.000 min
 Lab File: VY012433.D
 Acq: 01 Feb 2023 11:01

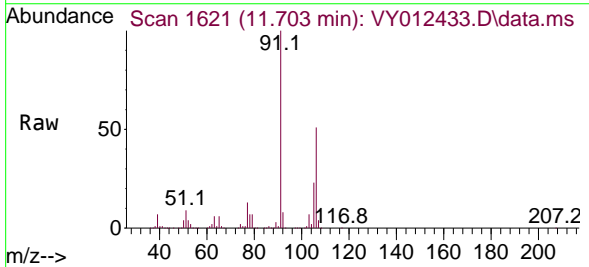

Tgt Ion:106 Resp: 398409
 Ion Ratio Lower Upper
 106 100
 91 200.4 162.5 243.7

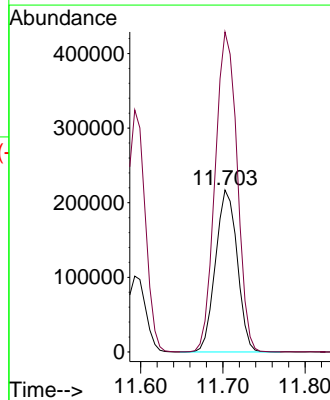
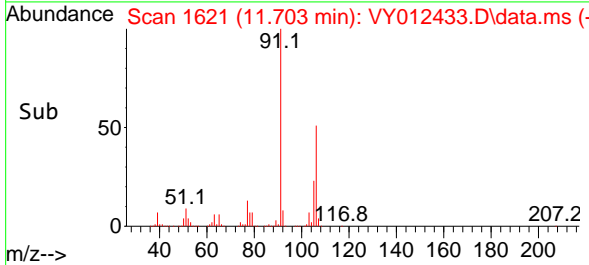

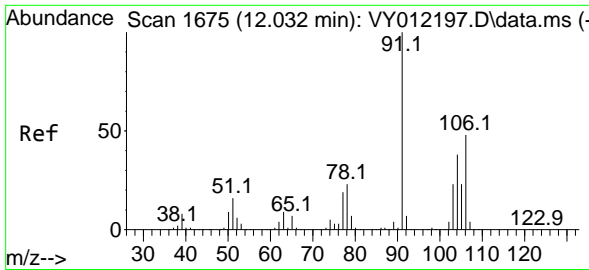

#69
 o-Xylene
 Concen: 53.328 ug/l
 RT: 12.032 min Scan# 1675
 Delta R.T. 0.006 min
 Lab File: VY012433.D
 Acq: 01 Feb 2023 11:01

Instrument :

MSVOA_Y

ClientSampleId :

VSTDCCC050

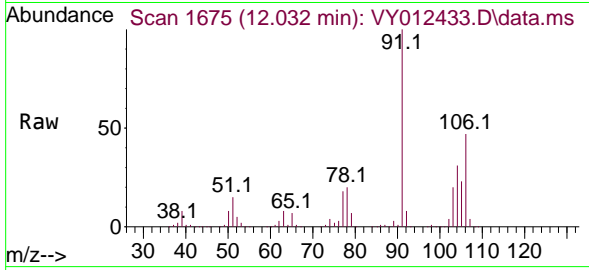

Tgt Ion:106 Resp: 188459
 Ion Ratio Lower Upper
 106 100
 91 213.0 107.5 322.4

Manual Integrations

APPROVED

Reviewed By :Krupa Patel 02/02/2023

Supervised By :Mahesh Dadoda 02/02/2023

02/02/2023

Supervised By :Mahesh
 Dadoda

02/02/2023

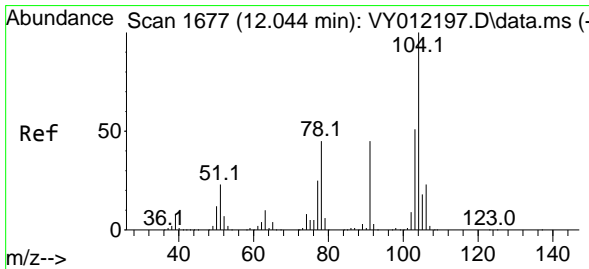
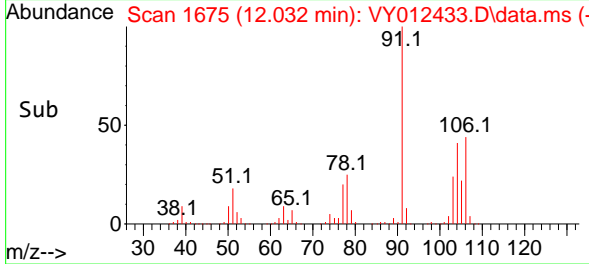
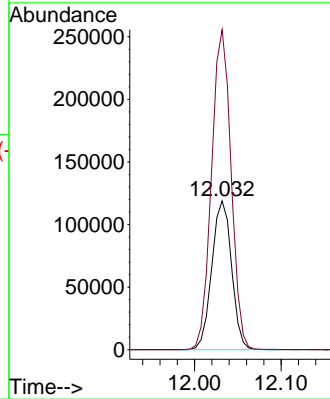

#70
 Styrene
 Concen: 54.390 ug/l
 RT: 12.044 min Scan# 1677
 Delta R.T. -0.000 min
 Lab File: VY012433.D
 Acq: 01 Feb 2023 11:01

Tgt Ion:104 Resp: 321154
 Ion Ratio Lower Upper
 104 100
 78 48.8 39.4 59.0
 103 54.6 43.0 64.4

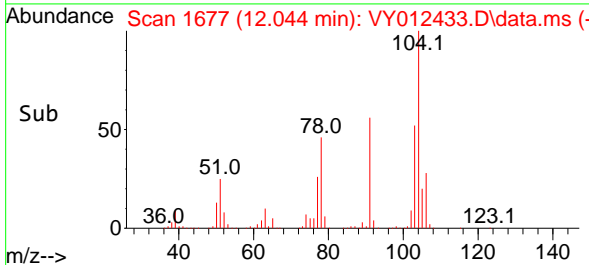
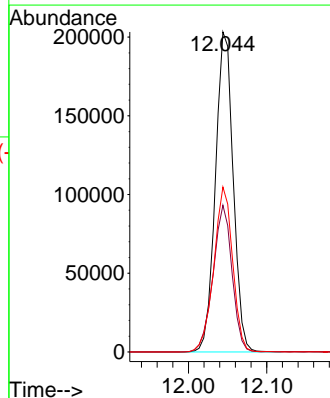
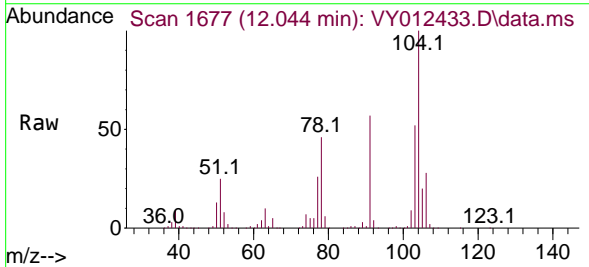

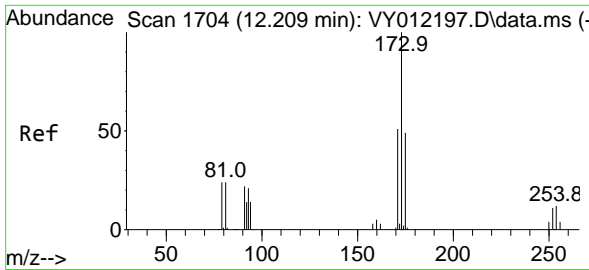

#71
 Bromoform
 Concen: 52.269 ug/l
 RT: 12.209 min Scan# 1704
 Delta R.T. -0.000 min
 Lab File: VY012433.D
 Acq: 01 Feb 2023 11:01

Instrument :

MSVOA_Y

Client Sample Id :

VSTDCCC050

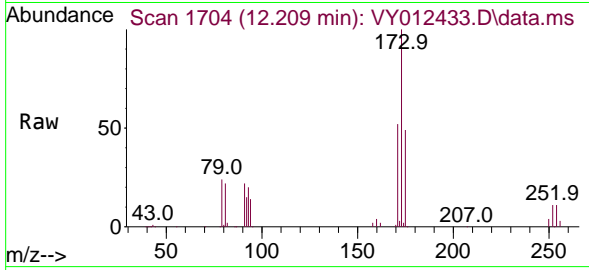

Tgt Ion:173 Resp: 6599
 Ion Ratio Lower Upper
 173 100
 175 48.4 23.8 71.5
 254 0.0 0.1 0.1

Manual Integrations

APPROVED

Reviewed By :Krupa Patel 02/02/2023

Supervised By :Mahesh Dadoda 02/02/2023

02/02/2023

Supervised By :Mahesh
 Dadoda

02/02/2023

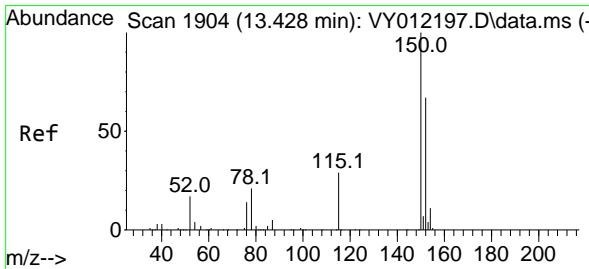
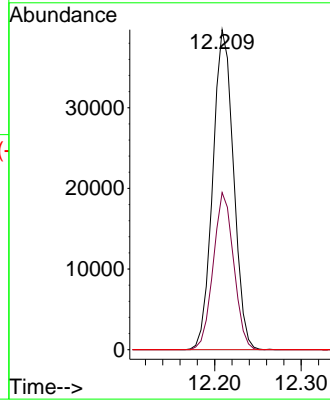
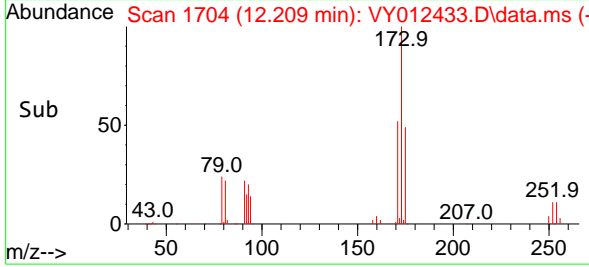

#72
 1,4-Dichlorobenzene-d4
 Concen: 50.000 ug/l
 RT: 13.428 min Scan# 1904
 Delta R.T. 0.006 min
 Lab File: VY012433.D
 Acq: 01 Feb 2023 11:01

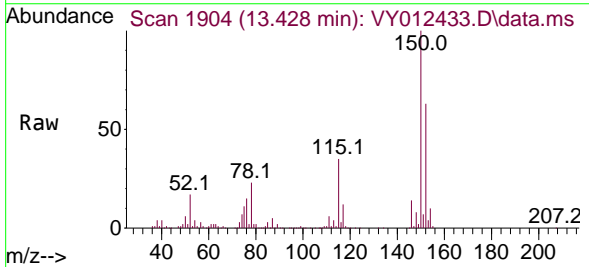

Tgt Ion:152 Resp: 128240
 Ion Ratio Lower Upper
 152 100
 115 56.5 29.1 87.3
 150 175.0 0.0 342.6

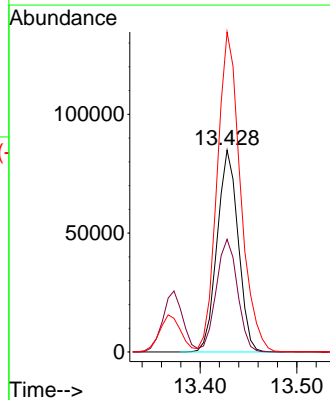
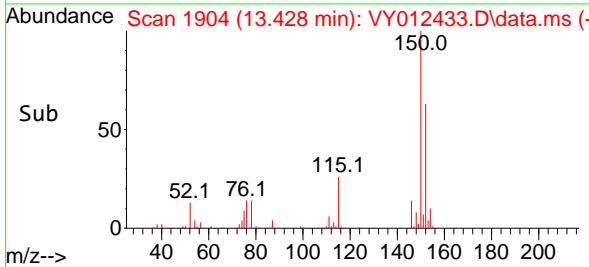

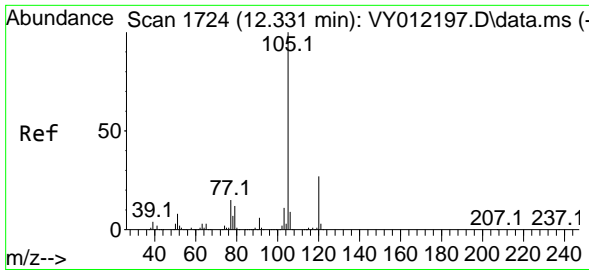

#73
 Isopropylbenzene
 Concen: 56.252 ug/l
 RT: 12.331 min Scan# 1724
 Delta R.T. -0.000 min
 Lab File: VY012433.D
 Acq: 01 Feb 2023 11:01

Instrument :

MSVOA_Y

Client Sample Id :

VSTDCCC050

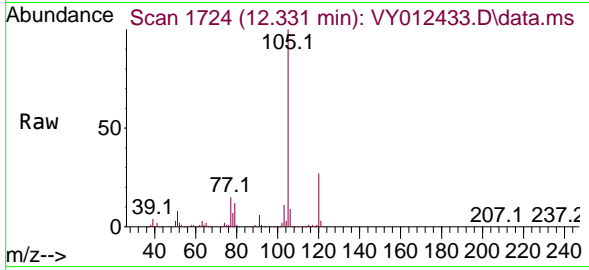

Tgt Ion: 105 Resp: 52017
 Ion Ratio Lower Upper
 105 100
 120 27.1 13.2 39.6

Manual Integrations

APPROVED

Reviewed By :Krupa Patel 02/02/2023

Supervised By :Mahesh Dadoda 02/02/2023

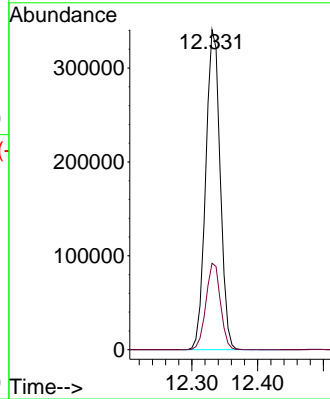
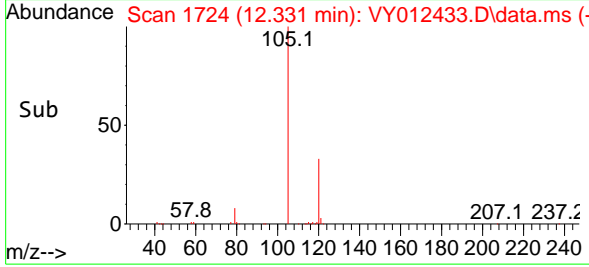

02/02/2023

Supervised By :Mahesh
 Dadoda

02/02/2023

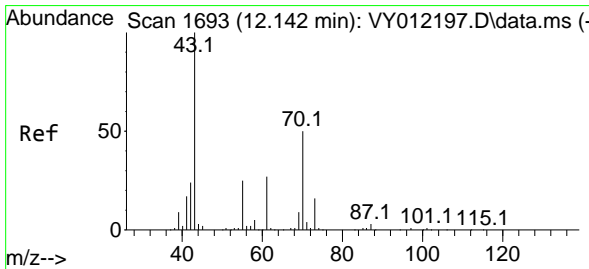

#74
 N-amy1 acetate
 Concen: 51.215 ug/l
 RT: 12.148 min Scan# 1694
 Delta R.T. 0.006 min
 Lab File: VY012433.D
 Acq: 01 Feb 2023 11:01

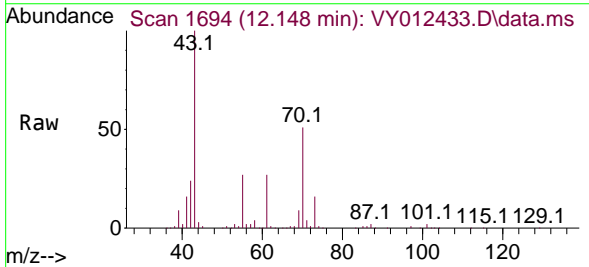

Tgt Ion: 43 Resp: 92838
 Ion Ratio Lower Upper
 43 100
 70 51.5 35.8 53.8
 55 27.4 21.0 31.4
 61 27.7 20.0 30.0

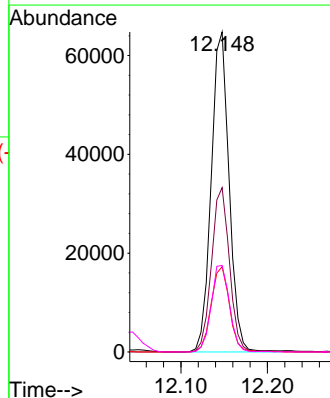
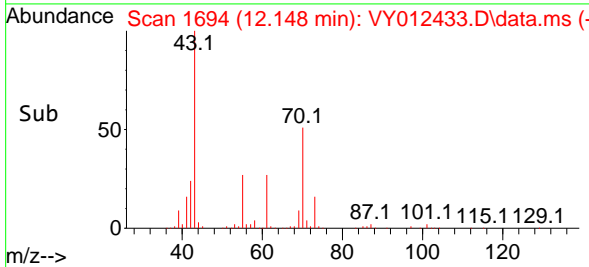

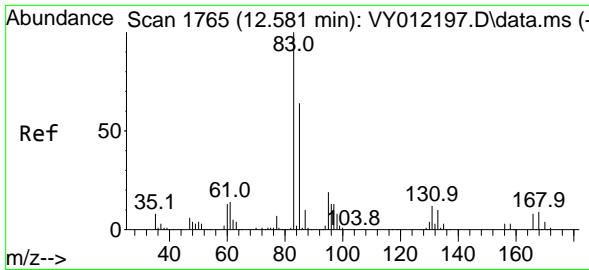

#75
 1,1,2,2-Tetrachloroethane
 Concen: 53.343 ug/l
 RT: 12.587 min Scan# 1766
 Delta R.T. 0.006 min
 Lab File: VY012433.D
 Acq: 01 Feb 2023 11:01

Instrument : MSVOA_Y
 ClientSampleId : VSTDCCC050

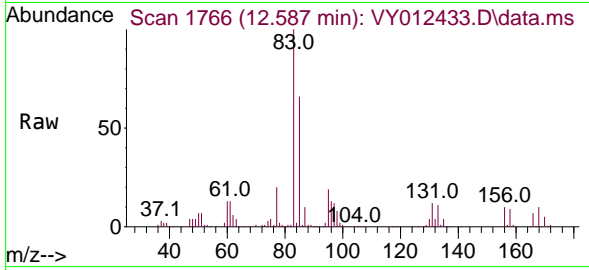

Tgt Ion: 83 Resp: 7769
 Ion Ratio Lower Upper
 83 100
 131 12.2 5.6 16.8
 85 64.7 32.3 96.8

Manual Integrations
APPROVED

Reviewed By :Krupa Patel 02/02/2023
 Supervised By :Mahesh Dadoda 02/02/2023

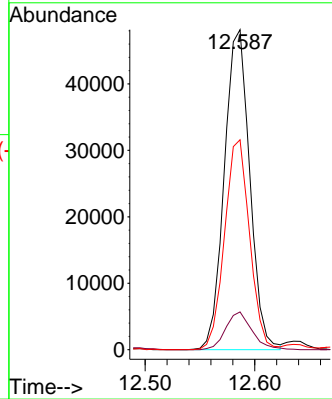
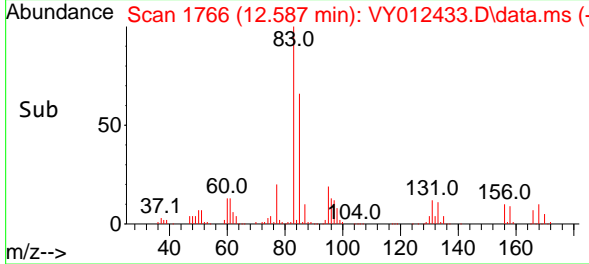

02/02/2023
 Supervised By :Mahesh Dadoda

02/02/2023

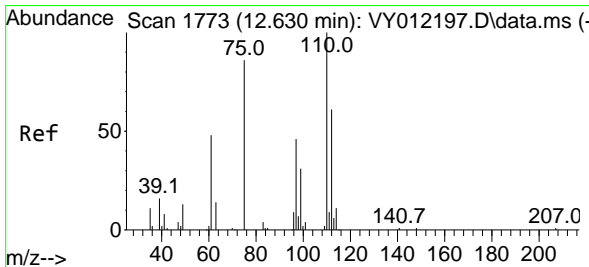

#76
 1,2,3-Trichloropropane
 Concen: 49.228 ug/l m
 RT: 12.635 min Scan# 1774
 Delta R.T. 0.005 min
 Lab File: VY012433.D
 Acq: 01 Feb 2023 11:01

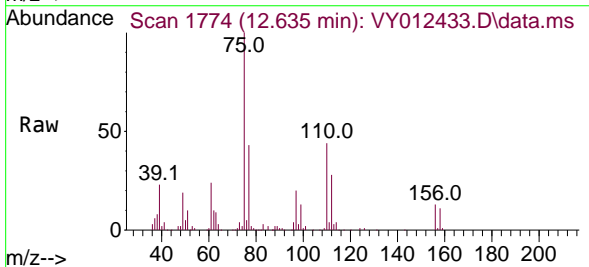

Tgt Ion: 75 Resp: 58050
 Ion Ratio Lower Upper
 75 100
 77 0.0 0.0 0.0

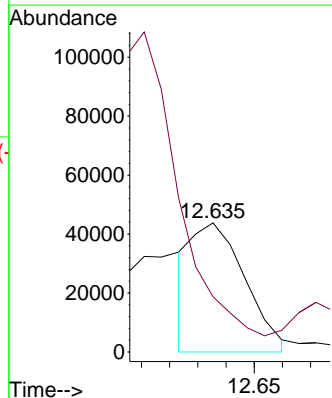
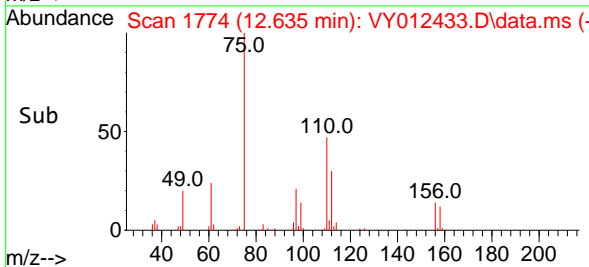

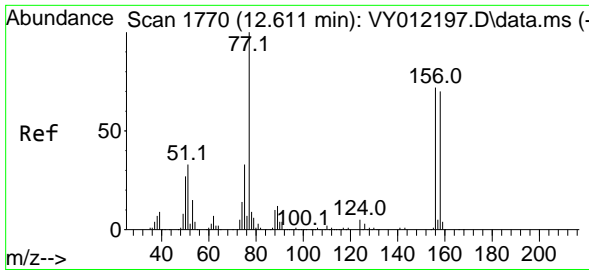

#77
 Bromobenzene
 Concen: 53.707 ug/l
 RT: 12.611 min Scan# 1770
 Delta R.T. 0.006 min
 Lab File: VY012433.D
 Acq: 01 Feb 2023 11:01

Instrument :

MSVOA_Y

ClientSampleId :

VSTDCCC050

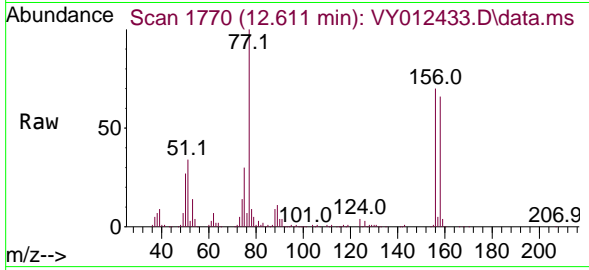

Tgt Ion: 156 Resp: 11950
 Ion Ratio Lower Upper
 156 100
 77 162.6 90.0 270.0
 158 95.1 48.4 145.2

Manual Integrations

APPROVED

Reviewed By :Krupa Patel 02/02/2023

Supervised By :Mahesh Dadoda 02/02/2023

02/02/2023

Supervised By :Mahesh
 Dadoda

02/02/2023

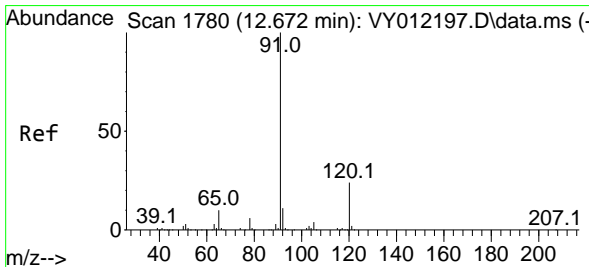
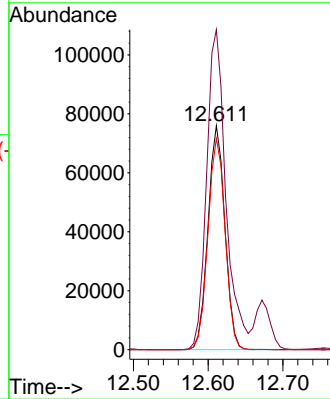
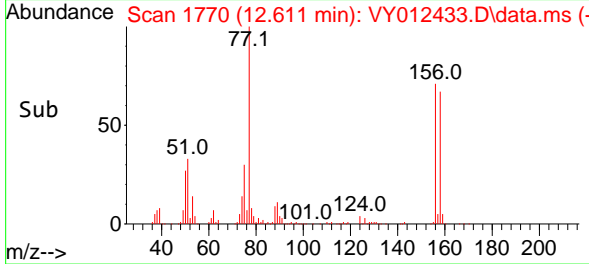

#78
 n-propylbenzene
 Concen: 55.145 ug/l
 RT: 12.672 min Scan# 1780
 Delta R.T. -0.000 min
 Lab File: VY012433.D
 Acq: 01 Feb 2023 11:01

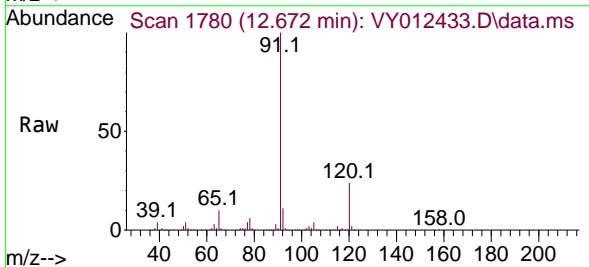

Tgt Ion: 91 Resp: 596723
 Ion Ratio Lower Upper
 91 100
 120 24.4 11.8 35.4

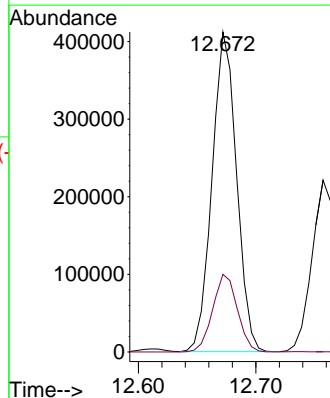
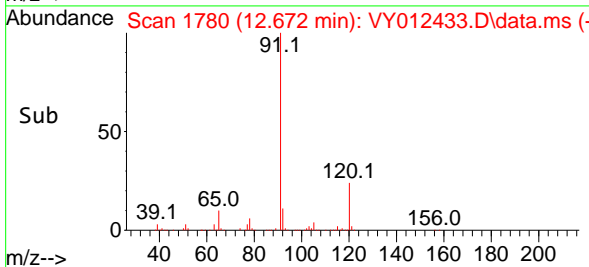

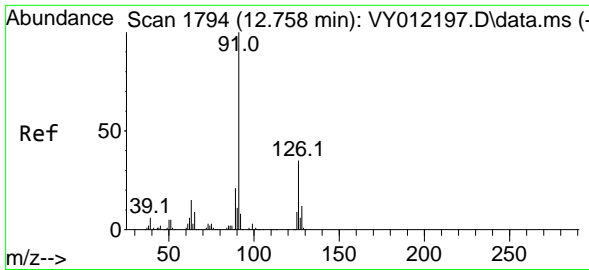

#79
 2-Chlorotoluene
 Concen: 54.770 ug/l
 RT: 12.757 min Scan# 1794
 Delta R.T. -0.001 min
 Lab File: VY012433.D
 Acq: 01 Feb 2023 11:01

Instrument : MSVOA_Y
 ClientSampleId : VSTDCCC050

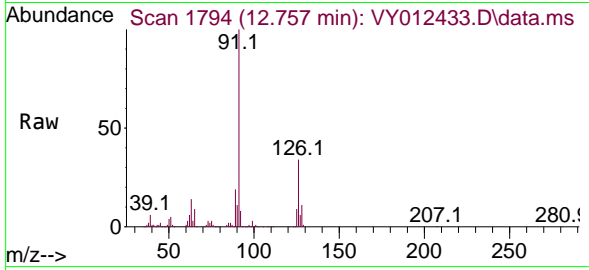

Tgt Ion: 91 Resp: 335090
 Ion Ratio Lower Upper
 91 100
 126 35.5 17.2 51.5

Manual Integrations
APPROVED
 Reviewed By :Krupa Patel 02/02/2023
 Supervised By :Mahesh Dadoda 02/02/2023

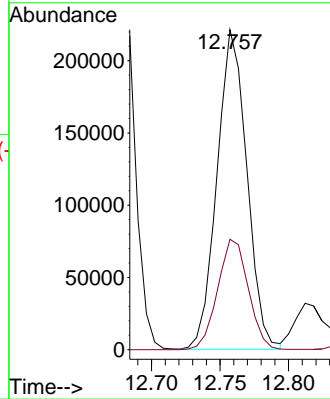
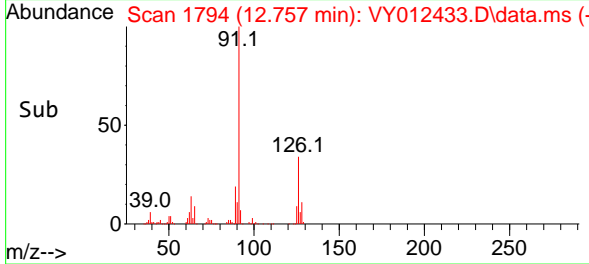

02/02/2023
 Supervised By :Mahesh Dadoda
 02/02/2023

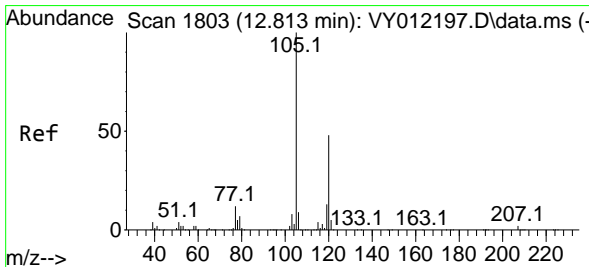

#80
 1,3,5-Trimethylbenzene
 Concen: 54.949 ug/l
 RT: 12.812 min Scan# 1803
 Delta R.T. -0.001 min
 Lab File: VY012433.D
 Acq: 01 Feb 2023 11:01

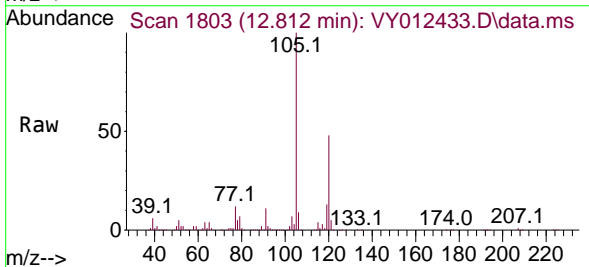

Tgt Ion:105 Resp: 441723
 Ion Ratio Lower Upper
 105 100
 120 49.0 24.2 72.6

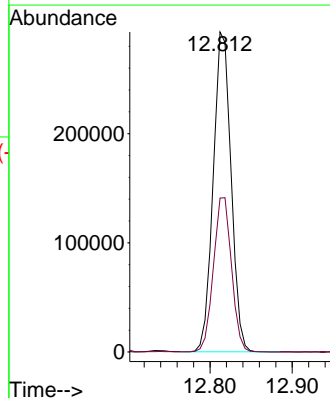
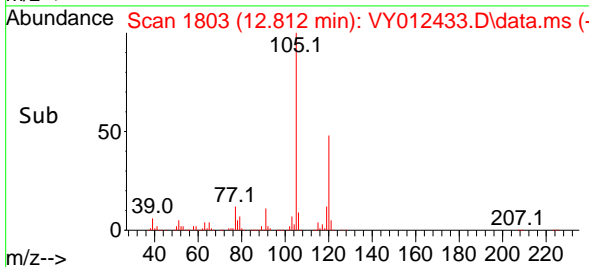

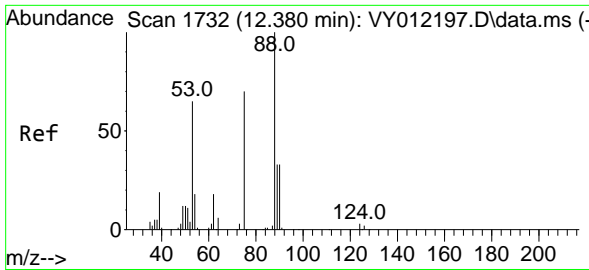

#81
 trans-1,4-Dichloro-2-butene
 Concen: 52.947 ug/l
 RT: 12.379 min Scan# 1732
 Delta R.T. 0.005 min
 Lab File: VY012433.D
 Acq: 01 Feb 2023 11:01

Instrument : MSVOA_Y
 Client Sample Id : VSTDCCC050

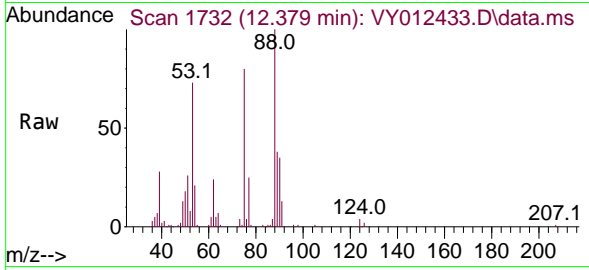

Tgt Ion: 75 Resp: 3030
 Ion Ratio Lower Upper
 75 100
 53 89.1 72.5 108.7
 89 48.5 37.0 55.4

Manual Integrations
APPROVED

Reviewed By :Krupa Patel 02/02/2023
 Supervised By :Mahesh Dadoda 02/02/2023

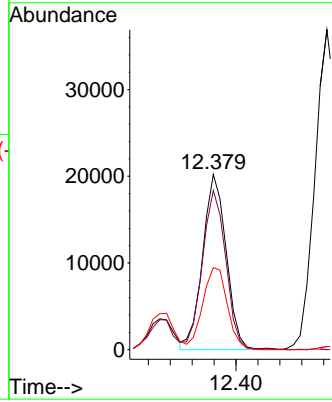
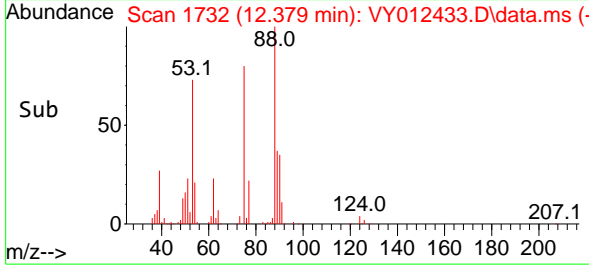

02/02/2023
 Supervised By :Mahesh Dadoda

02/02/2023

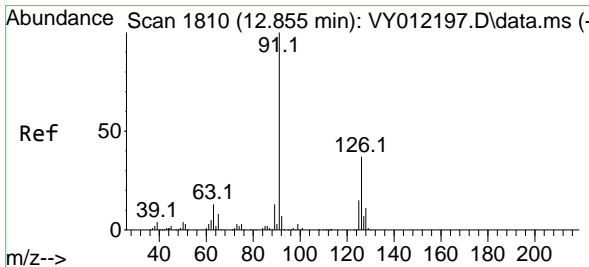

#82
 4-Chlorotoluene
 Concen: 53.349 ug/l
 RT: 12.855 min Scan# 1810
 Delta R.T. -0.000 min
 Lab File: VY012433.D
 Acq: 01 Feb 2023 11:01

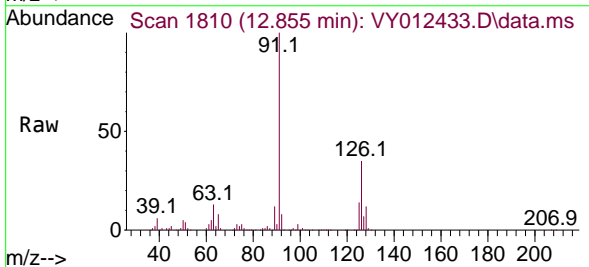

Tgt Ion: 91 Resp: 342856
 Ion Ratio Lower Upper
 91 100
 126 35.5 17.1 51.2

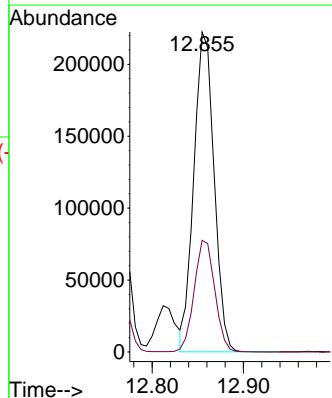
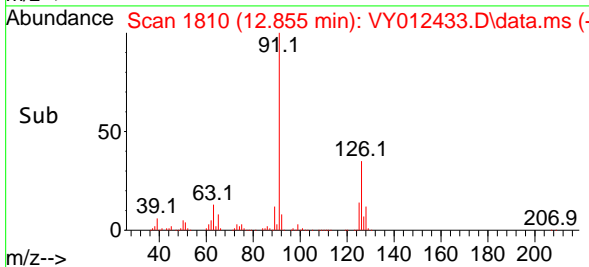

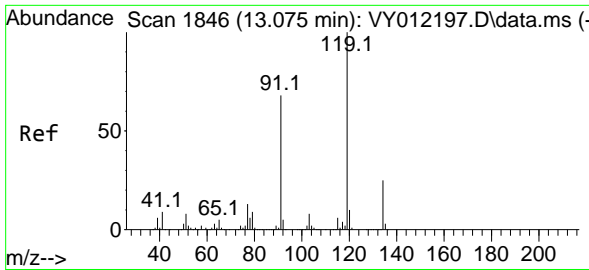

#83
 tert-Butylbenzene
 Concen: 54.779 ug/l
 RT: 13.080 min Scan# 1846
 Delta R.T. 0.005 min
 Lab File: VY012433.D
 Acq: 01 Feb 2023 11:01

Instrument :

MSVOA_Y

ClientSampleId :

VSTDCCC050

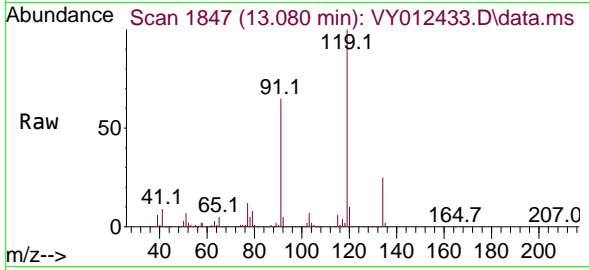

Tgt Ion:119 Resp: 38380
 Ion Ratio Lower Upper
 119 100
 91 64.6 32.3 96.8
 134 25.6 13.0 39.0

Manual Integrations

APPROVED

Reviewed By :Krupa Patel 02/02/2023

Supervised By :Mahesh Dadoda 02/02/2023

02/02/2023

Supervised By :Mahesh
 Dadoda

02/02/2023

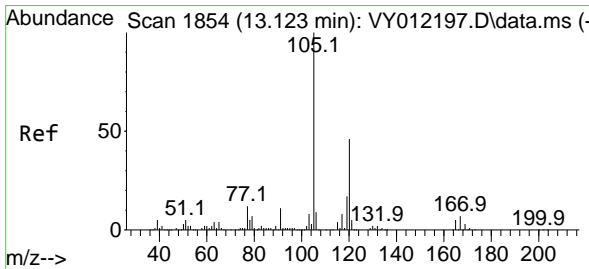
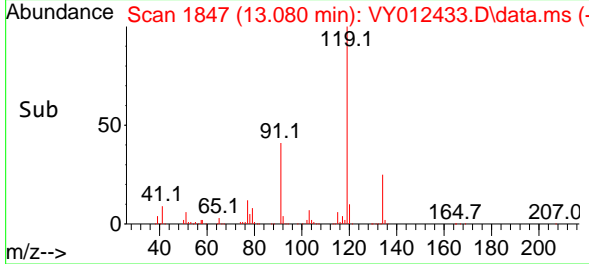
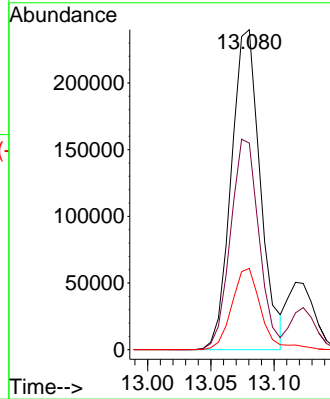

#84
 1,2,4-Trimethylbenzene
 Concen: 54.256 ug/l
 RT: 13.123 min Scan# 1854
 Delta R.T. 0.006 min
 Lab File: VY012433.D
 Acq: 01 Feb 2023 11:01

Tgt Ion:105 Resp: 430124
 Ion Ratio Lower Upper
 105 100
 120 45.0 22.9 68.7

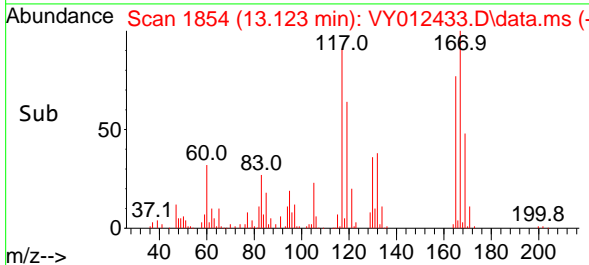
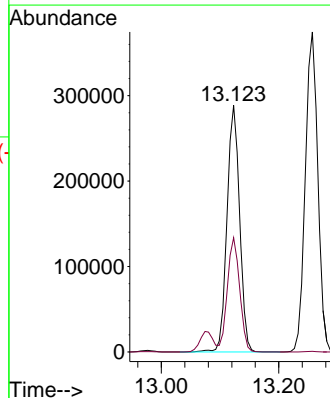
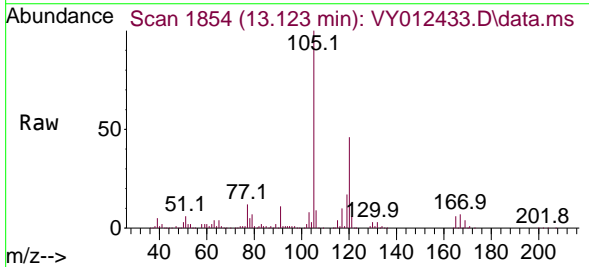

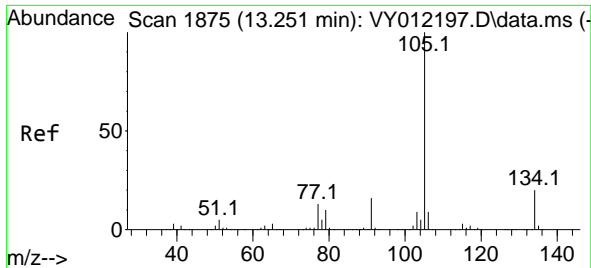

#85
 sec-Butylbenzene
 Concen: 55.328 ug/l
 RT: 13.257 min Scan# 1876
 Delta R.T. 0.006 min
 Lab File: VY012433.D
 Acq: 01 Feb 2023 11:01

Instrument :

MSVOA_Y

ClientSampleId :

VSTDCCC050

Tgt Ion:105 Resp: 551914
 Ion Ratio Lower Upper
 105 100
 134 21.4 10.1 30.3

Manual Integrations

APPROVED

Reviewed By :Krupa Patel 02/02/2023
 Supervised By :Mahesh Dadoda 02/02/2023

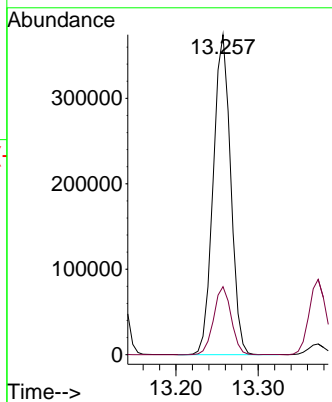
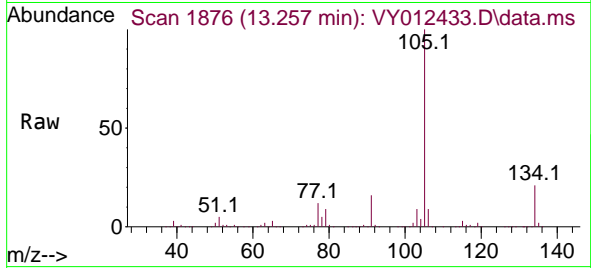

02/02/2023

Supervised By :Mahesh Dadoda

02/02/2023

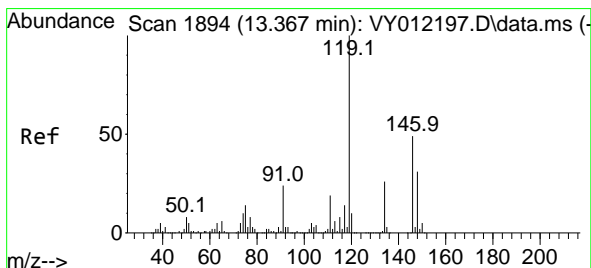
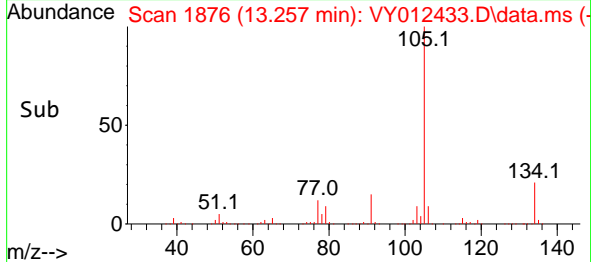

#86
 p-Isopropyltoluene
 Concen: 54.953 ug/l
 RT: 13.373 min Scan# 1895
 Delta R.T. 0.006 min
 Lab File: VY012433.D
 Acq: 01 Feb 2023 11:01

Tgt Ion:119 Resp: 478947
 Ion Ratio Lower Upper
 119 100
 134 26.4 13.0 39.0
 91 23.4 11.9 35.9

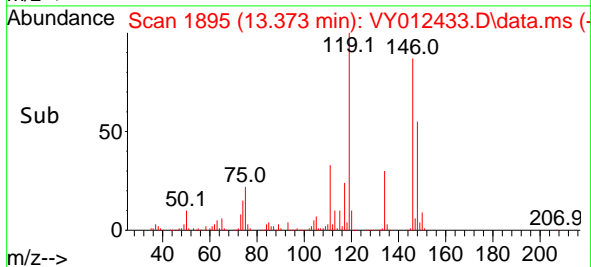
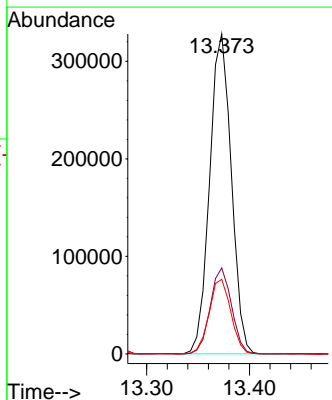
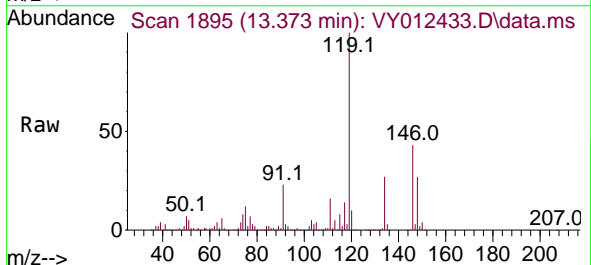

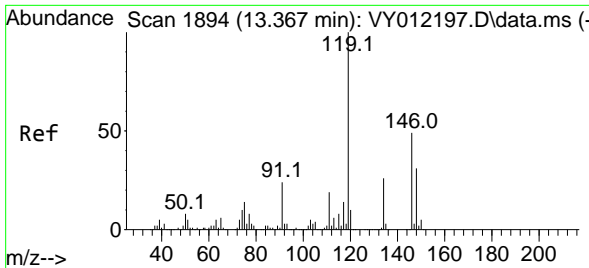

#87
 1,3-Dichlorobenzene
 Concen: 53.326 ug/l
 RT: 13.367 min Scan# 1894
 Delta R.T. -0.000 min
 Lab File: VY012433.D
 Acq: 01 Feb 2023 11:01

Instrument :

MSVOA_Y

ClientSampleId :

VSTDCCC050

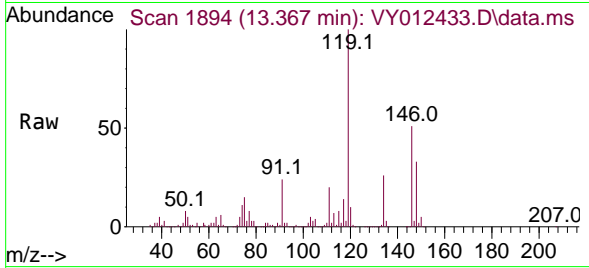

Tgt Ion:146 Resp: 235990
 Ion Ratio Lower Upper
 146 100
 111 38.5 19.7 59.0
 148 63.6 32.0 96.0

Manual Integrations

APPROVED

Reviewed By :Krupa Patel 02/02/2023

Supervised By :Mahesh Dadoda 02/02/2023

02/02/2023

Supervised By :Mahesh Dadoda

02/02/2023

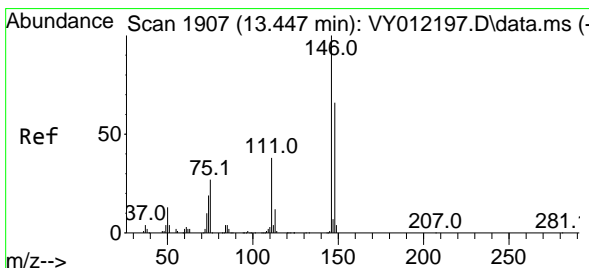
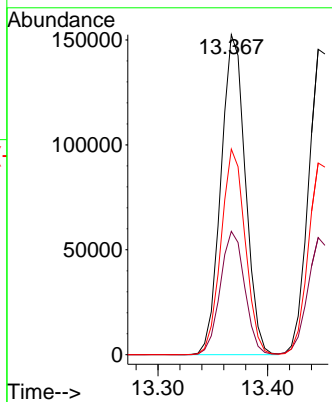
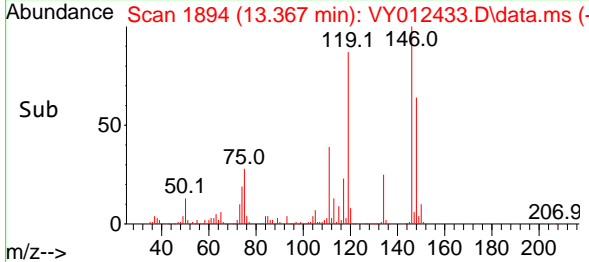

#88
 1,4-Dichlorobenzene
 Concen: 52.525 ug/l
 RT: 13.446 min Scan# 1907
 Delta R.T. -0.001 min
 Lab File: VY012433.D
 Acq: 01 Feb 2023 11:01

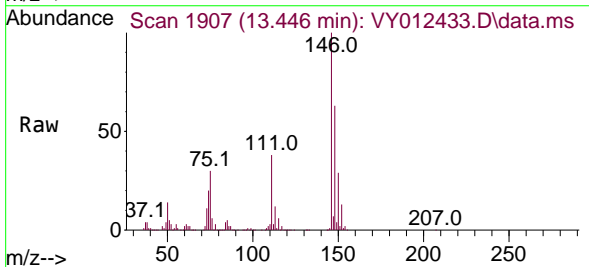

Tgt Ion:146 Resp: 231820
 Ion Ratio Lower Upper
 146 100
 111 37.7 19.6 58.7
 148 63.6 31.9 95.7

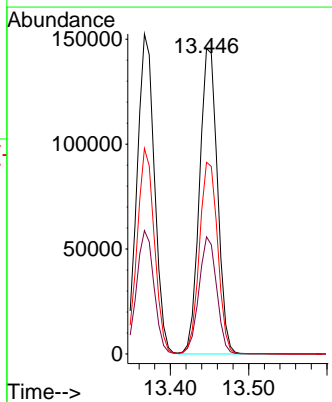
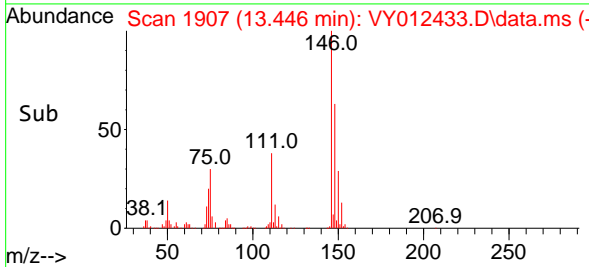

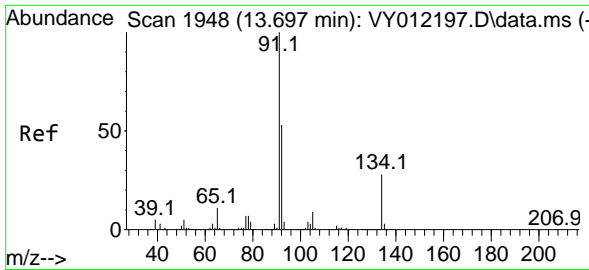

#89
 n-Butylbenzene
 Concen: 54.935 ug/l
 RT: 13.696 min Scan# 1948
 Delta R.T. -0.001 min
 Lab File: VY012433.D
 Acq: 01 Feb 2023 11:01

Instrument :

MSVOA_Y

ClientSampleId :

VSTDCCC050

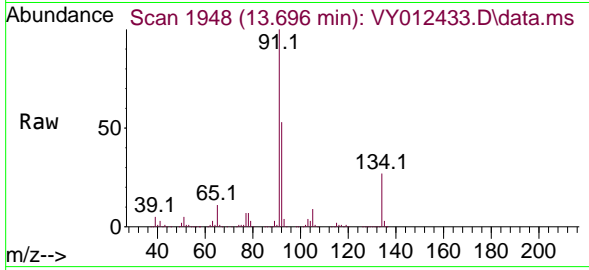

Tgt Ion: 91 Resp: 41492
 Ion Ratio Lower Upper
 91 100
 92 53.1 26.8 80.4
 134 28.2 13.3 39.8

Manual Integrations

APPROVED

Reviewed By :Krupa Patel 02/02/2023

Supervised By :Mahesh Dadoda 02/02/2023

02/02/2023

Supervised By :Mahesh
 Dadoda

02/02/2023

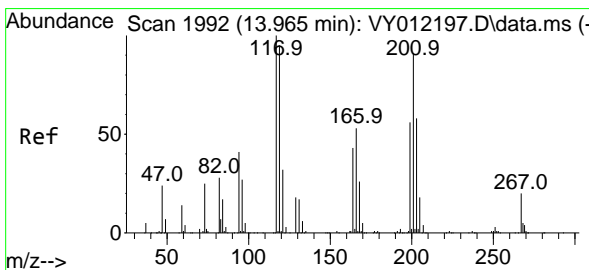
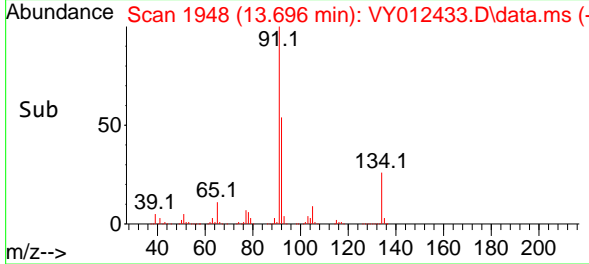
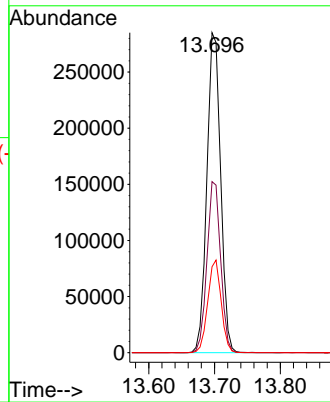

#90
 Hexachloroethane
 Concen: 54.493 ug/l
 RT: 13.964 min Scan# 1992
 Delta R.T. 0.005 min
 Lab File: VY012433.D
 Acq: 01 Feb 2023 11:01

Tgt Ion:117 Resp: 85739
 Ion Ratio Lower Upper
 117 100
 201 85.9 40.3 120.8

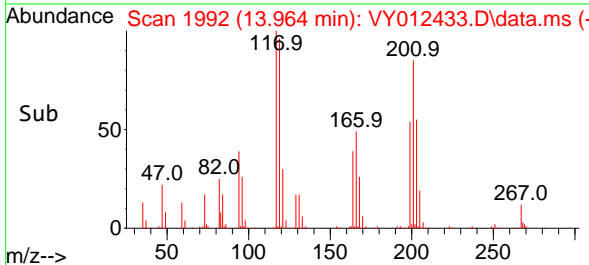
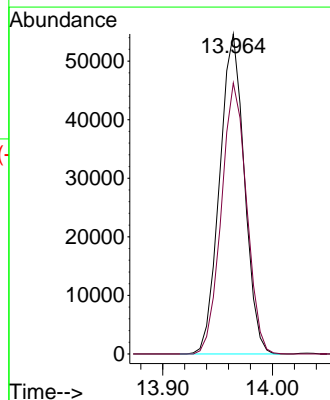
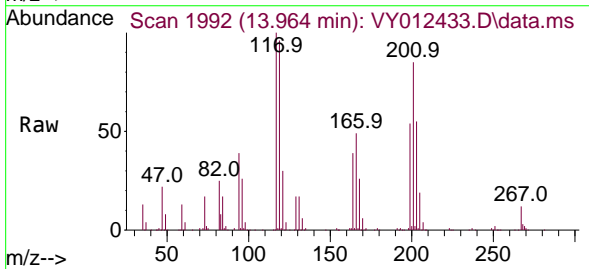

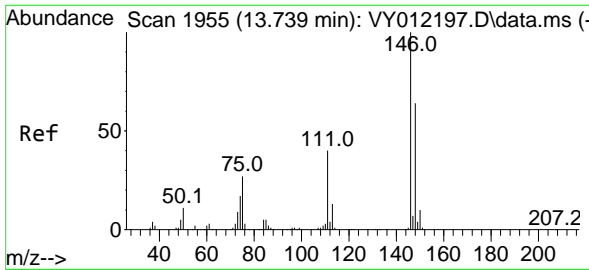

#91
 1,2-Dichlorobenzene
 Concen: 52.613 ug/l
 RT: 13.739 min Scan# 1955
 Delta R.T. -0.000 min
 Lab File: VY012433.D
 Acq: 01 Feb 2023 11:01

Instrument :

MSVOA_Y

Client Sample Id :

VSTDCCC050

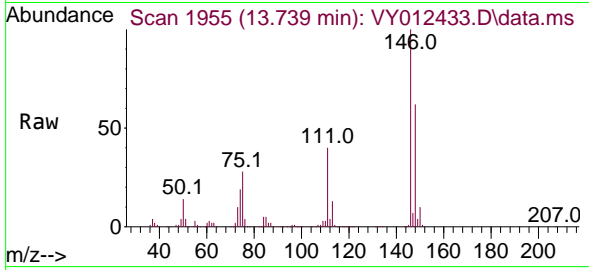

Tgt Ion: 146 Resp: 207759
 Ion Ratio Lower Upper
 146 100
 111 39.7 20.3 60.8
 148 64.0 31.8 95.4

Manual Integrations

APPROVED

Reviewed By :Krupa Patel 02/02/2023

Supervised By :Mahesh Dadoda 02/02/2023

02/02/2023

Supervised By :Mahesh
 Dadoda

02/02/2023

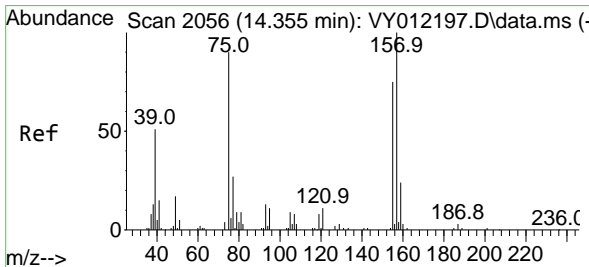
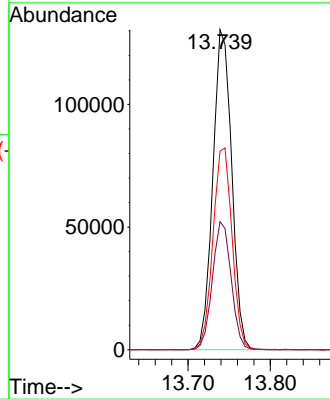
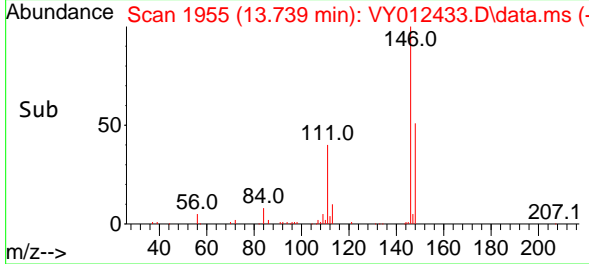

#92
 1,2-Dibromo-3-Chloropropane
 Concen: 50.284 ug/l
 RT: 14.361 min Scan# 2057
 Delta R.T. 0.006 min
 Lab File: VY012433.D
 Acq: 01 Feb 2023 11:01

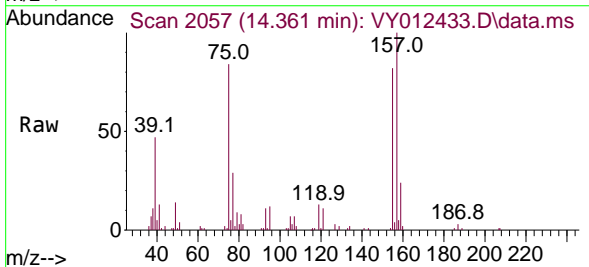

Tgt Ion: 75 Resp: 15136
 Ion Ratio Lower Upper
 75 100
 155 90.1 42.3 126.8
 157 112.2 54.4 163.3

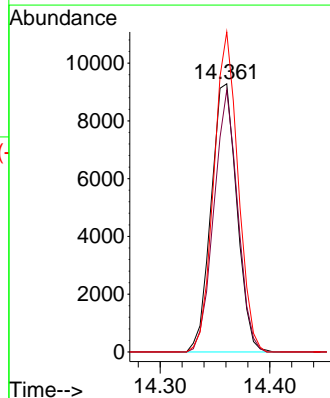
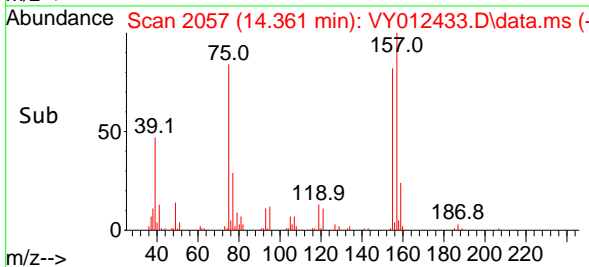

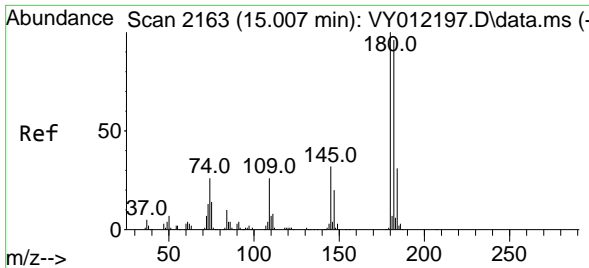

#93
 1,2,4-Trichlorobenzene
 Concen: 51.565 ug/l
 RT: 15.007 min Scan# 2163
 Delta R.T. -0.000 min
 Lab File: VY012433.D
 Acq: 01 Feb 2023 11:01

Instrument :
 MSVOA_Y
 ClientSampleId :
 VSTDCCC050

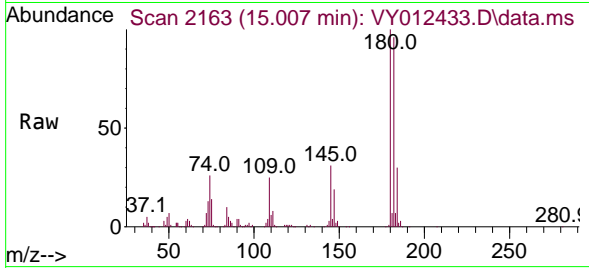

Tgt Ion:180 Resp: 130470
 Ion Ratio Lower Upper
 180 100
 182 94.8 48.1 144.3
 145 30.5 15.4 46.4

Manual Integrations
APPROVED

Reviewed By :Krupa Patel 02/02/2023
 Supervised By :Mahesh Dadoda 02/02/2023

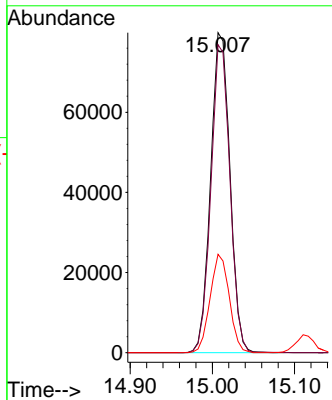
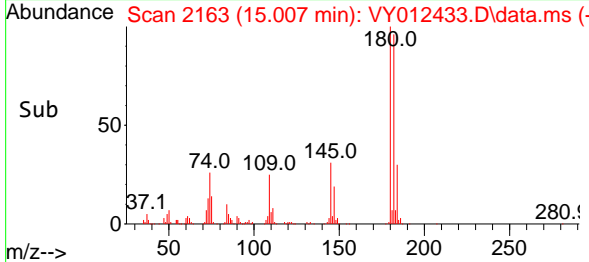

02/02/2023
 Supervised By :Mahesh
 Dadoda
 02/02/2023

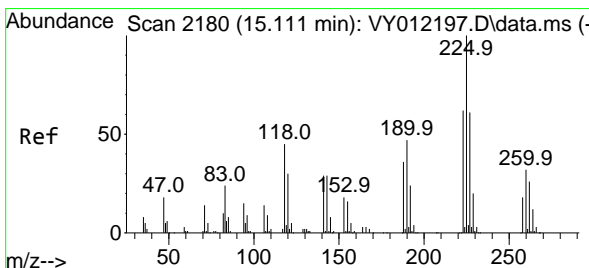

#94
 Hexachlorobutadiene
 Concen: 52.199 ug/l
 RT: 15.117 min Scan# 2181
 Delta R.T. 0.006 min
 Lab File: VY012433.D
 Acq: 01 Feb 2023 11:01

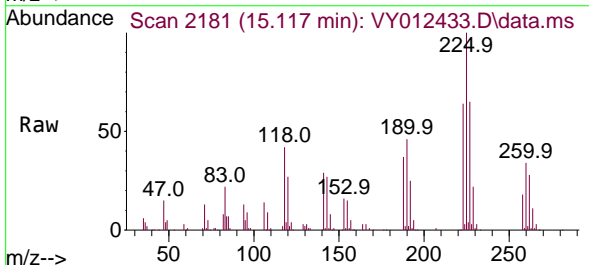

Tgt Ion:225 Resp: 79520
 Ion Ratio Lower Upper
 225 100
 223 63.5 31.4 94.2
 227 64.3 32.6 97.8

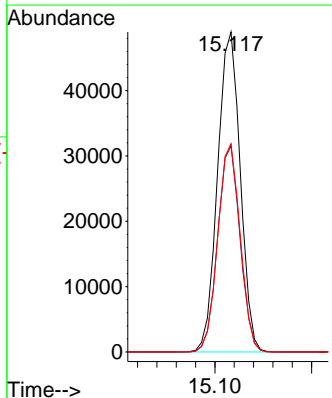
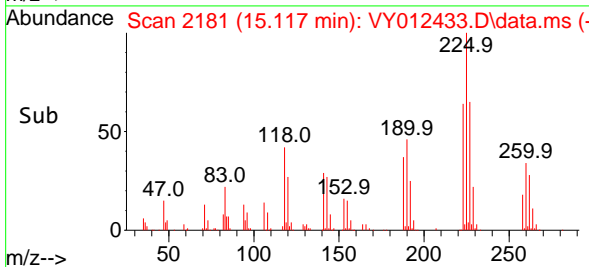

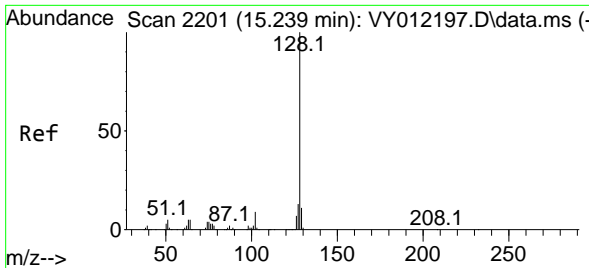

#95
 Naphthalene
 Concen: 51.098 ug/l
 RT: 15.239 min Scan# 2111
 Delta R.T. 0.006 min
 Lab File: VY012433.D
 Acq: 01 Feb 2023 11:01

Instrument :

MSVOA_Y

Client Sample Id :

VSTDCCC050

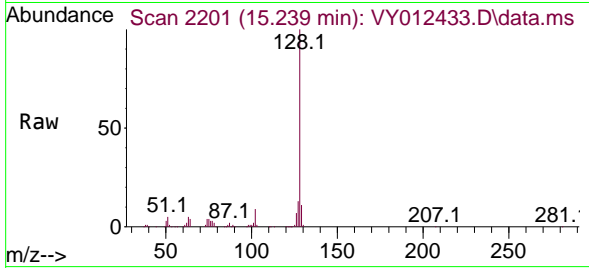

Tgt Ion:128 Resp: 25519
 Ion Ratio Lower Upper
 128 100
 127 12.8 10.2 15.2
 129 10.8 8.8 13.2

Manual Integrations

APPROVED

Reviewed By :Krupa Patel 02/02/2023

Supervised By :Mahesh Dadoda 02/02/2023

02/02/2023

Supervised By :Mahesh
 Dadoda

02/02/2023

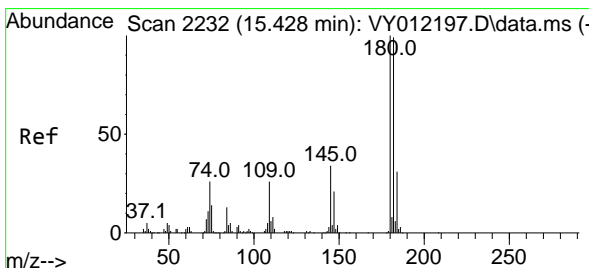
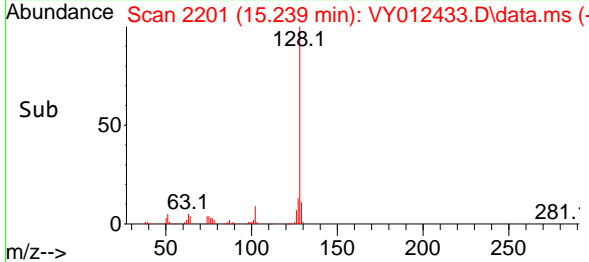
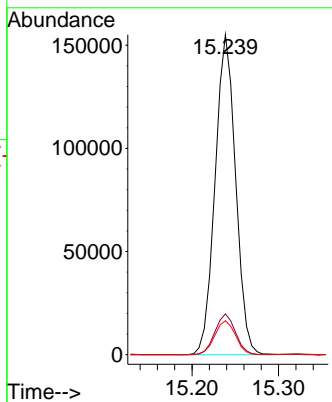

#96
 1,2,3-Trichlorobenzene
 Concen: 51.151 ug/l
 RT: 15.428 min Scan# 2232
 Delta R.T. 0.006 min
 Lab File: VY012433.D
 Acq: 01 Feb 2023 11:01

Tgt Ion:180 Resp: 111373
 Ion Ratio Lower Upper
 180 100
 182 95.9 47.9 143.7
 145 32.3 16.1 48.2

