

Data Path : Z:\voasrv\HPCHEM1\MSVOA\_Y\Data\VY020723\  
 Data File : VY012518.D  
 Acq On : 07 Feb 2023 14:58  
 Operator : KP/MD  
 Sample : VY0207SBS01  
 Misc : 5.00g/5.0mL/MSVOA\_Y/SOIL  
 ALS Vial : 13 Sample Multiplier: 1

Instrument :  
 MSVOA\_Y  
 ClientSampleId :  
 VY0207SBS01

Manual Integrations  
 APPROVED

Reviewed By :Krupa Patel 02/08/2023  
 Supervised By :Mahesh Dadoda 02/08/2023

Quant Time: Feb 08 01:43:39 2023  
 Quant Method : Z:\voasrv\HPCHEM1\MSVOA\_Y\methods\82Y020723S.M  
 Quant Title : SW846 8260  
 QLast Update : Wed Feb 08 01:09:03 2023  
 Response via : Initial Calibration

Compound	R.T.	QIon	Response	Conc	Units	Dev(Min)
Internal Standards						
1) Pentafluorobenzene	7.789	168	143490	50.000	ug/l	0.00
34) 1,4-Difluorobenzene	8.691	114	212371	50.000	ug/l	0.00
63) Chlorobenzene-d5	11.489	117	196963	50.000	ug/l	0.00
72) 1,4-Dichlorobenzene-d4	13.428	152	105597	50.000	ug/l	0.00
System Monitoring Compounds						
33) 1,2-Dichloroethane-d4	8.142	65	94697	51.899	ug/l	0.00
Spiked Amount	50.000	Range	50 - 163	Recovery	=	103.800%
35) Dibromofluoromethane	7.715	113	80665	52.156	ug/l	0.00
Spiked Amount	50.000	Range	54 - 147	Recovery	=	104.320%
50) Toluene-d8	10.178	98	337877	52.486	ug/l	0.00
Spiked Amount	50.000	Range	49 - 140	Recovery	=	104.980%
62) 4-Bromofluorobenzene	12.483	95	114357	50.929	ug/l	0.00
Spiked Amount	50.000	Range	25 - 144	Recovery	=	101.860%
Target Compounds						
						Qvalue
2) Dichlorodifluoromethane	1.906	85	25361	23.115	ug/l	98
3) Chloromethane	2.113	50	23254	20.800	ug/l	93
4) Vinyl Chloride	2.253	62	29120	20.907	ug/l	99
5) Bromomethane	2.643	94	25060	23.094	ug/l	96
6) Chloroethane	2.790	64	20161	20.795	ug/l	94
7) Trichlorofluoromethane	3.125	101	60230	21.038	ug/l	98
8) Diethyl Ether	3.527	74	17258	20.329	ug/l	96
9) 1,1,2-Trichlorotrifluo...	3.899	101	30107	20.825	ug/l	99
10) Methyl Iodide	4.094	142	35101	18.728	ug/l	99
11) Tert butyl alcohol	4.942	59	19907	107.844	ug/l #	88
12) 1,1-Dichloroethene	3.875	96	30127	21.090	ug/l	98
13) Acrolein	3.722	56	22673	105.699	ug/l	100
14) Allyl chloride	4.478	41	35816	20.564	ug/l	99
15) Acrylonitrile	5.161	53	41390	105.680	ug/l	99
16) Acetone	3.948	43	43879	99.915	ug/l	98
17) Carbon Disulfide	4.192	76	80380	21.694	ug/l	98
18) Methyl Acetate	4.478	43	21720	20.577	ug/l	98
19) Methyl tert-butyl Ether	5.222	73	87868	21.021	ug/l	98
20) Methylene Chloride	4.716	84	39795	21.885	ug/l	96
21) trans-1,2-Dichloroethene	5.222	96	32214	20.678	ug/l	96
22) Diisopropyl ether	6.118	45	75262	21.252	ug/l	94
23) Vinyl Acetate	6.057	43	228673	107.109	ug/l	100
24) 1,1-Dichloroethane	6.015	63	52880	20.887	ug/l	98
25) 2-Butanone	6.978	43	50001	102.617	ug/l	99
26) 2,2-Dichloropropane	6.978	77	56576	20.339	ug/l	99
27) cis-1,2-Dichloroethene	6.984	96	37444	20.711	ug/l	100
28) Bromochloromethane	7.337	49	19792	21.506	ug/l	96
29) Tetrahydrofuran	7.344	42	28257	107.270	ug/l	99
30) Chloroform	7.502	83	61769	20.236	ug/l	100
31) Cyclohexane	7.783	56	44059	20.885	ug/l	95
32) 1,1,1-Trichloroethane	7.703	97	60954	20.579	ug/l	99
36) 1,1-Dichloropropene	7.917	75	43739	20.896	ug/l	99
37) Ethyl Acetate	7.075	43	19616	20.768	ug/l	100
38) Carbon Tetrachloride	7.898	117	57915	20.612	ug/l	100
39) Methylcyclohexane	9.185	83	53639	21.296	ug/l	99
40) Benzene	8.161	78	128511	20.787	ug/l	95

Data Path : Z:\voasrv\HPCHEM1\MSVOA\_Y\Data\VY020723\  
 Data File : VY012518.D  
 Acq On : 07 Feb 2023 14:58  
 Operator : KP/MD  
 Sample : VY0207SBS01  
 Misc : 5.00g/5.0mL/MSVOA\_Y/SOIL  
 ALS Vial : 13 Sample Multiplier: 1

Instrument :  
 MSVOA\_Y  
 ClientSampleId :  
 VY0207SBS01

Manual Integrations  
 APPROVED

Reviewed By :Krupa Patel 02/08/2023  
 Supervised By :Mahesh Dadoda 02/08/2023

Quant Time: Feb 08 01:43:39 2023  
 Quant Method : Z:\voasrv\HPCHEM1\MSVOA\_Y\methods\82Y020723S.M  
 Quant Title : SW846 8260  
 QLast Update : Wed Feb 08 01:09:03 2023  
 Response via : Initial Calibration

Compound	R.T.	QIon	Response	Conc	Units	Dev(Min)
41) Methacrylonitrile	7.319	41	10302m	19.909	ug/l	
42) 1,2-Dichloroethane	8.234	62	42840	21.379	ug/l	99
43) Isopropyl Acetate	8.270	43	37461	21.391	ug/l	100
44) Trichloroethene	8.941	130	38951	20.697	ug/l	95
45) 1,2-Dichloropropane	9.215	63	27843	20.769	ug/l	99
46) Dibromomethane	9.301	93	18439	20.773	ug/l	98
47) Bromodichloromethane	9.496	83	47745	20.745	ug/l	99
48) Methyl methacrylate	9.288	41	16433	20.529	ug/l	98
49) 1,4-Dioxane	9.288	88	5240	427.630	ug/l	97
51) 4-Methyl-2-Pentanone	10.069	43	101524	107.452	ug/l	99
52) Toluene	10.245	92	86647	20.667	ug/l	100
53) t-1,3-Dichloropropene	10.465	75	47760	20.593	ug/l	98
54) cis-1,3-Dichloropropene	9.928	75	52282	20.832	ug/l	97
55) 1,1,2-Trichloroethane	10.642	97	27148	20.931	ug/l	98
56) Ethyl methacrylate	10.508	69	34680	21.282	ug/l	100
57) 1,3-Dichloropropane	10.788	76	43545	20.802	ug/l	99
58) 2-Chloroethyl Vinyl ether	9.782	63	82881	113.157	ug/l	100
59) 2-Hexanone	10.831	43	76869	107.656	ug/l	100
60) Dibromochloromethane	10.983	129	36102	20.881	ug/l	99
61) 1,2-Dibromoethane	11.087	107	25553	21.027	ug/l	98
64) Tetrachloroethene	10.721	164	43631	21.218	ug/l	95
65) Chlorobenzene	11.520	112	95805	20.508	ug/l	97
66) 1,1,1,2-Tetrachloroethane	11.593	131	37751	20.621	ug/l	98
67) Ethyl Benzene	11.593	91	169074	20.615	ug/l	100
68) m/p-Xylenes	11.703	106	132426	40.452	ug/l	98
69) o-Xylene	12.032	106	64756	20.771	ug/l	99
70) Styrene	12.044	104	109188	20.651	ug/l	100
71) Bromoform	12.209	173	24165	20.884	ug/l #	99
73) Isopropylbenzene	12.330	105	174340	20.406	ug/l	99
74) N-amyl acetate	12.141	43	32987	21.330	ug/l	100
75) 1,1,2,2-Tetrachloroethane	12.580	83	27757	20.093	ug/l	100
76) 1,2,3-Trichloropropane	12.629	75	25937m	21.985	ug/l	
77) Bromobenzene	12.611	156	41688	20.132	ug/l	100
78) n-propylbenzene	12.672	91	204437	20.790	ug/l	99
79) 2-Chlorotoluene	12.757	91	113736	20.375	ug/l	100
80) 1,3,5-Trimethylbenzene	12.812	105	153945	20.932	ug/l	98
81) trans-1,4-Dichloro-2-b...	12.379	75	10917	20.867	ug/l	98
82) 4-Chlorotoluene	12.855	91	121394	20.731	ug/l	100
83) tert-Butylbenzene	13.074	119	131276	20.355	ug/l	100
84) 1,2,4-Trimethylbenzene	13.123	105	149535	20.664	ug/l	100
85) sec-Butylbenzene	13.251	105	191437	20.749	ug/l	100
86) p-Isopropyltoluene	13.367	119	166928	20.855	ug/l	100
87) 1,3-Dichlorobenzene	13.367	146	85021	20.636	ug/l	99
88) 1,4-Dichlorobenzene	13.446	146	83513	20.236	ug/l	98
89) n-Butylbenzene	13.696	91	143259	20.942	ug/l	99
90) Hexachloroethane	13.958	117	29677	20.200	ug/l	100
91) 1,2-Dichlorobenzene	13.739	146	75294	20.315	ug/l	99
92) 1,2-Dibromo-3-Chloropr...	14.355	75	5828	21.200	ug/l	95
93) 1,2,4-Trichlorobenzene	15.007	180	48173	20.976	ug/l	99
94) Hexachlorobutadiene	15.110	225	30019	21.041	ug/l	98
95) Naphthalene	15.239	128	91143	20.674	ug/l	100
96) 1,2,3-Trichlorobenzene	15.421	180	40819	20.534	ug/l	99

Data Path : Z:\voasrv\HPCHEM1\MSVOA\_Y\Data\VY020723\  
 Data File : VY012518.D  
 Acq On : 07 Feb 2023 14:58  
 Operator : KP/MD  
 Sample : VY0207SBS01  
 Misc : 5.00g/5.0mL/MSVOA\_Y/SOIL  
 ALS Vial : 13 Sample Multiplier: 1

**Instrument :**  
 MSVOA\_Y  
**ClientSampleId :**  
 VY0207SBS01

Quant Time: Feb 08 01:43:39 2023  
 Quant Method : Z:\voasrv\HPCHEM1\MSVOA\_Y\methods\82Y020723S.M  
 Quant Title : SW846 8260  
 QLast Update : Wed Feb 08 01:09:03 2023  
 Response via : Initial Calibration

**Manual Integrations**  
**APPROVED**  
 Reviewed By :Krupa Patel 02/08/2023  
 Supervised By :Mahesh Dadoda 02/08/2023

Compound	R.T.	QIon	Response	Conc	Units	Dev(Min)
----------	------	------	----------	------	-------	----------

(#) = qualifier out of range (m) = manual integration (+) = signals summed

Data Path : Z:\voasrv\HPCHEM1\MSVOA\_Y\Data\VY020723\  
 Data File : VY012518.D  
 Acq On : 07 Feb 2023 14:58  
 Operator : KP/MD  
 Sample : VY0207SBS01  
 Misc : 5.00g/5.0mL/MSVOA\_Y/SOIL  
 ALS Vial : 13 Sample Multiplier: 1

**Instrument :**  
 MSVOA\_Y  
**Client Sample Id :**  
 VY0207SBS01

Quant Time: Feb 08 01:43:39 2023  
 Quant Method : Z:\voasrv\HPCHEM1\MSVOA\_Y\methods\82Y020723S.M  
 Quant Title : SW846 8260  
 QLast Update : Wed Feb 08 01:09:03 2023  
 Response via : Initial Calibration

**Manual Integrations**  
**APPROVED**

Reviewed By :Krupa Patel 02/08/2023  
 Supervised By :Mahesh Dadoda 02/08/2023

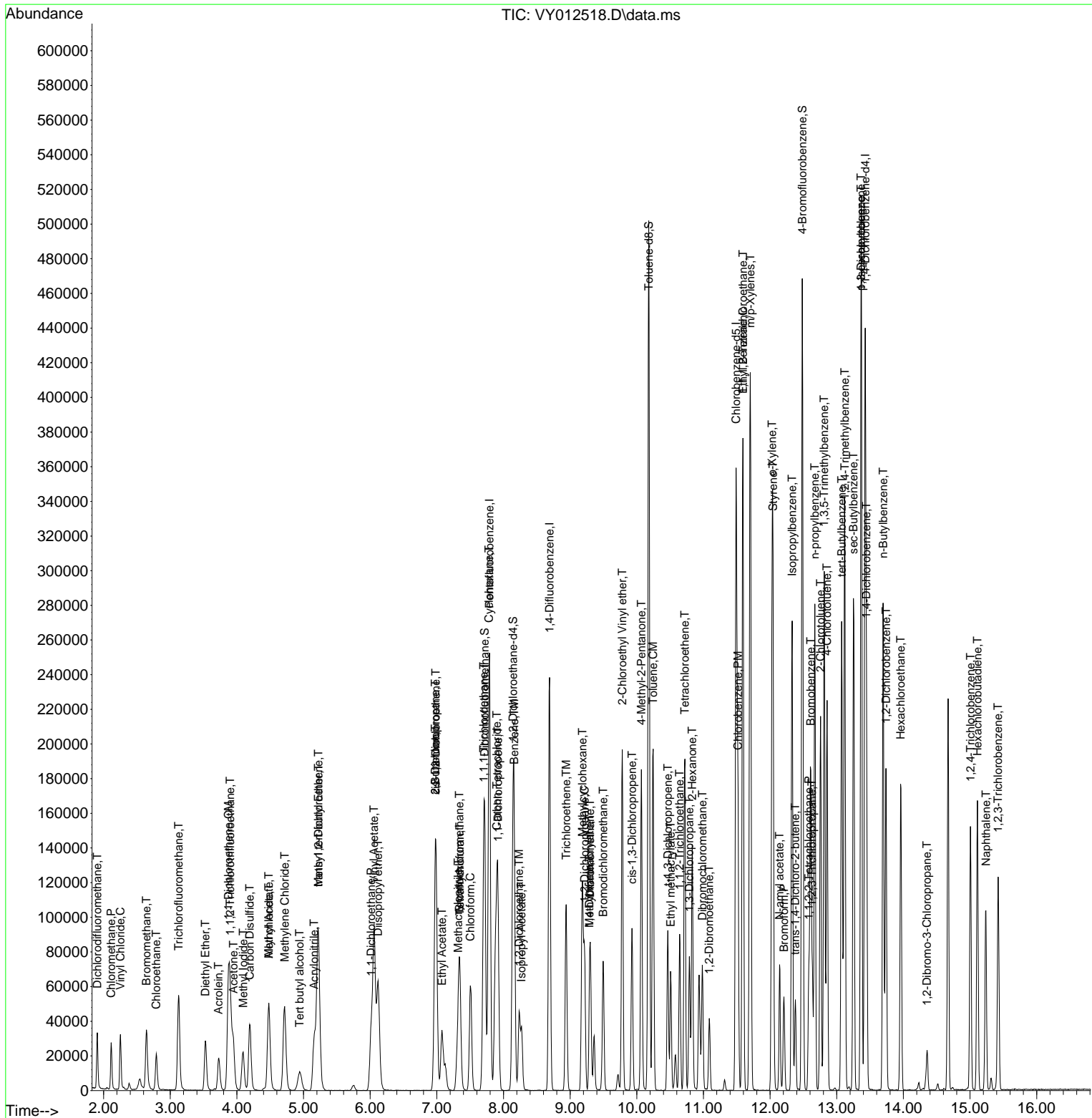

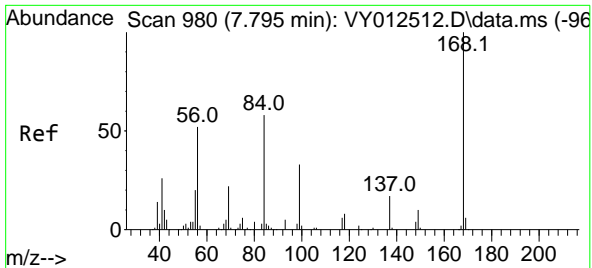

#1  
 Pentafluorobenzene  
 Concen: 50.000 ug/l  
 RT: 7.789 min Scan# 91  
 Delta R.T. -0.006 min  
 Lab File: VY012518.D  
 Acq: 07 Feb 2023 14:58

Instrument : MSVOA\_Y  
 Client Sample Id : VY0207SBS01

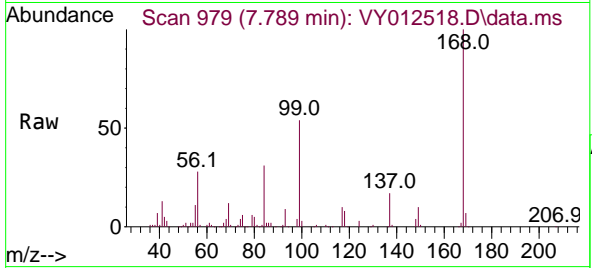

Tgt Ion: 168 Resp: 143490  
 Ion Ratio Lower Upper  
 168 100  
 99 54.1 40.8 61.2

Manual Integrations  
 APPROVED

Reviewed By :Krupa Patel 02/08/2023  
 Supervised By :Mahesh Dadoda 02/08/2023

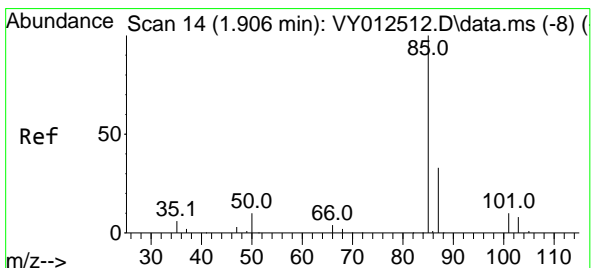
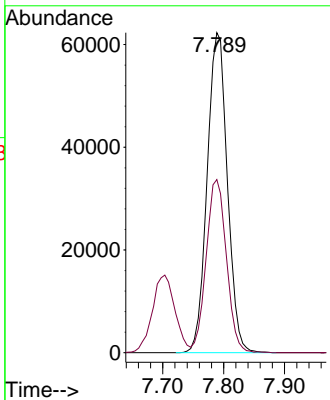
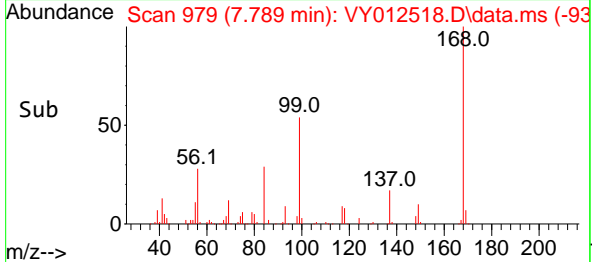

#2  
 Dichlorodifluoromethane  
 Concen: 23.115 ug/l  
 RT: 1.906 min Scan# 14  
 Delta R.T. -0.000 min  
 Lab File: VY012518.D  
 Acq: 07 Feb 2023 14:58

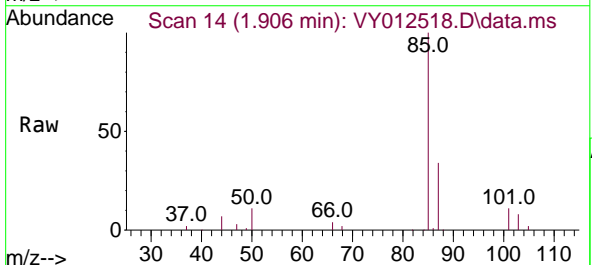

Tgt Ion: 85 Resp: 25361  
 Ion Ratio Lower Upper  
 85 100  
 87 34.3 16.6 49.8

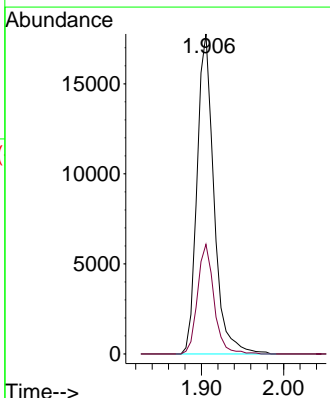
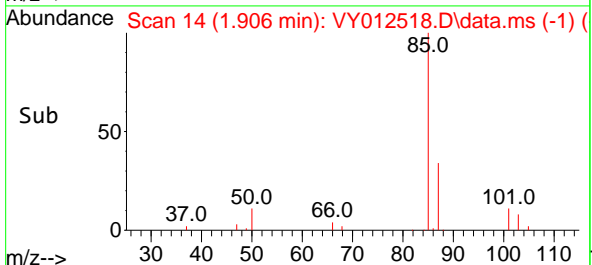

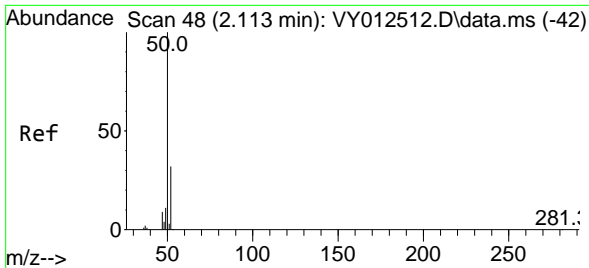

#3  
 Chloromethane  
 Concen: 20.800 ug/l  
 RT: 2.113 min Scan# 48  
 Delta R.T. -0.000 min  
 Lab File: VY012518.D  
 Acq: 07 Feb 2023 14:58

Instrument :

MSVOA\_Y

Client Sample Id :

VY0207SBS01

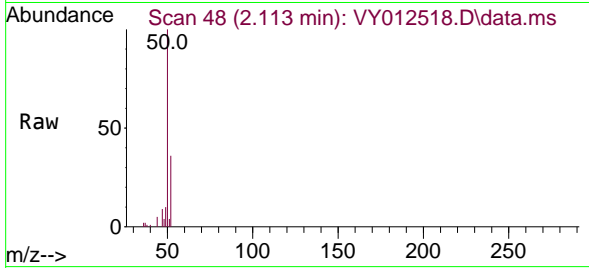

Tgt Ion: 50 Resp: 23254  
 Ion Ratio Lower Upper  
 50 100  
 52 36.0 25.8 38.6

Manual Integrations

APPROVED

Reviewed By :Krupa Patel 02/08/2023

Supervised By :Mahesh Dadoda 02/08/2023

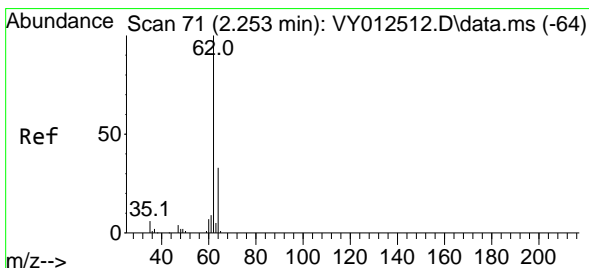
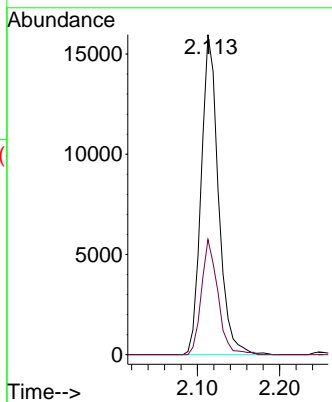
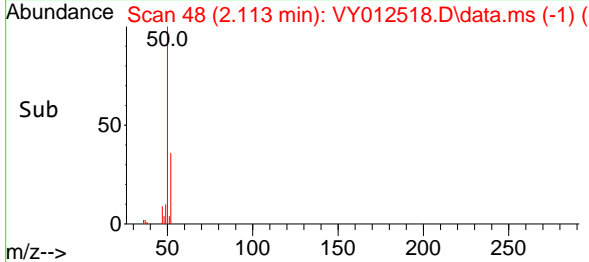

#4  
 Vinyl Chloride  
 Concen: 20.907 ug/l  
 RT: 2.253 min Scan# 71  
 Delta R.T. 0.000 min  
 Lab File: VY012518.D  
 Acq: 07 Feb 2023 14:58

Tgt Ion: 62 Resp: 29120  
 Ion Ratio Lower Upper  
 62 100  
 64 31.8 26.1 39.1

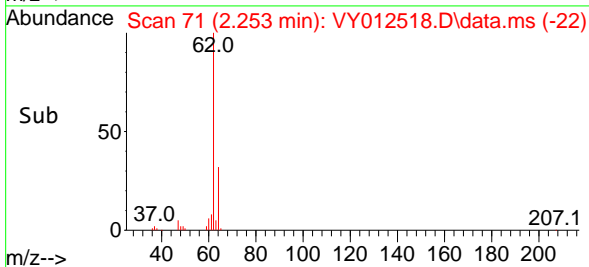
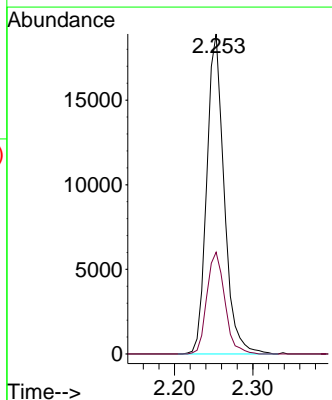
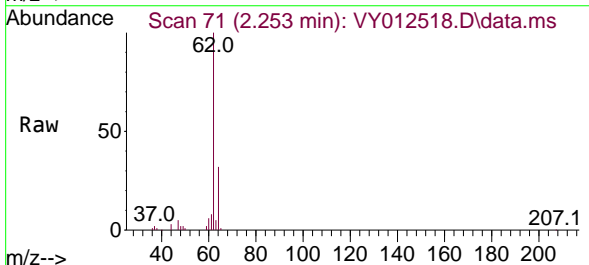

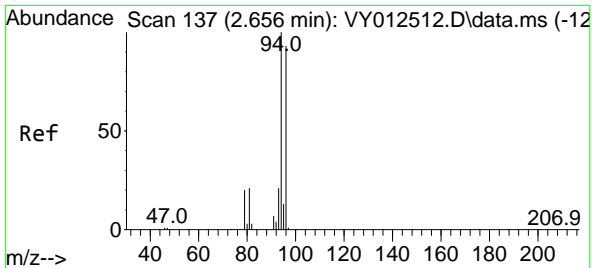

#5  
 Bromomethane  
 Concen: 23.094 ug/l  
 RT: 2.643 min Scan# 111  
 Delta R.T. -0.013 min  
 Lab File: VY012518.D  
 Acq: 07 Feb 2023 14:58

Instrument : MSVOA\_Y  
 ClientSampleId : VY0207SBS01

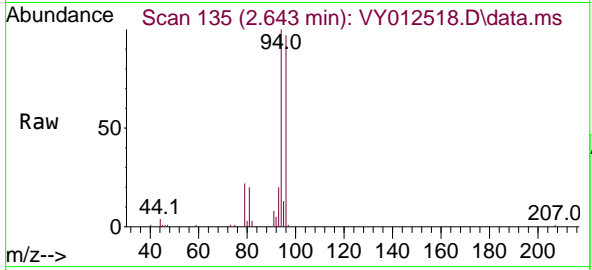

Tgt Ion: 94 Resp: 25060  
 Ion Ratio Lower Upper  
 94 100  
 96 96.9 74.7 112.1

Manual Integrations  
**APPROVED**

Reviewed By :Krupa Patel 02/08/2023  
 Supervised By :Mahesh Dadoda 02/08/2023

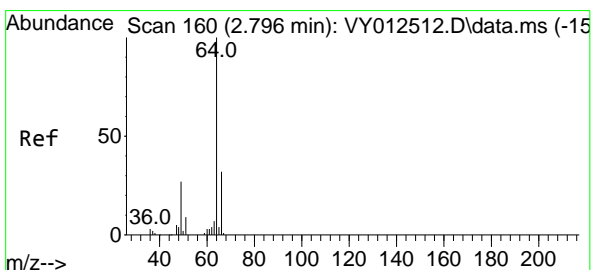
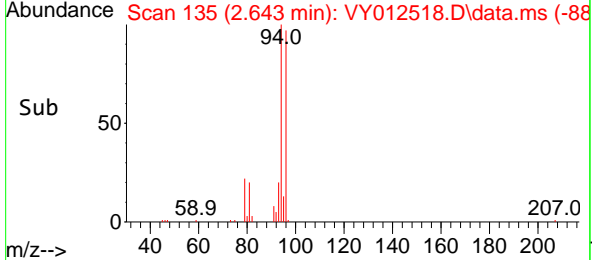
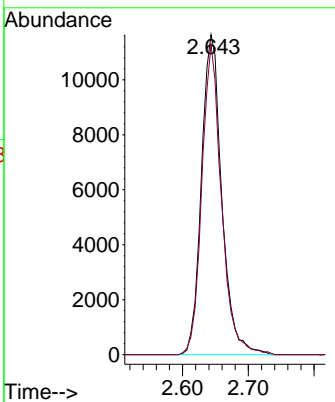

#6  
 Chloroethane  
 Concen: 20.795 ug/l  
 RT: 2.790 min Scan# 159  
 Delta R.T. -0.006 min  
 Lab File: VY012518.D  
 Acq: 07 Feb 2023 14:58

Tgt Ion: 64 Resp: 20161  
 Ion Ratio Lower Upper  
 64 100  
 66 35.6 25.7 38.5

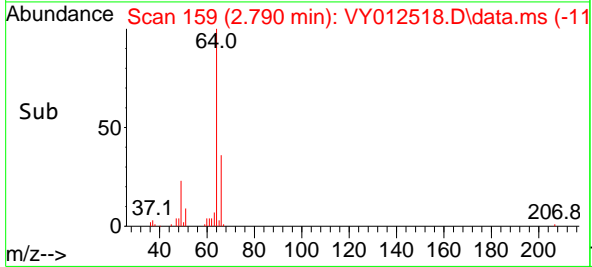
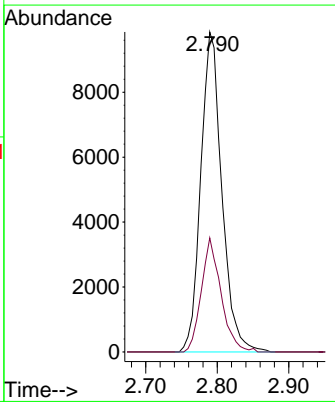
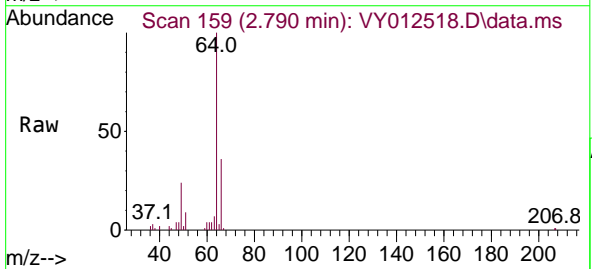

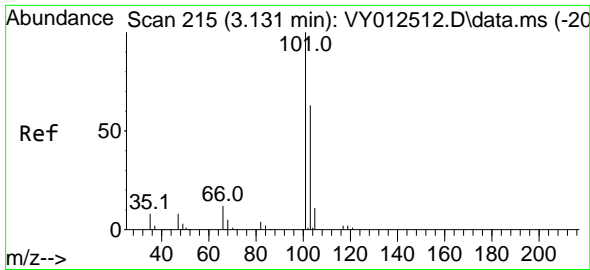

#7  
 Trichlorofluoromethane  
 Concen: 21.038 ug/l  
 RT: 3.125 min Scan# 21  
 Delta R.T. -0.006 min  
 Lab File: VY012518.D  
 Acq: 07 Feb 2023 14:58

Instrument :

MSVOA\_Y

ClientSampleId :

VY0207SBS01

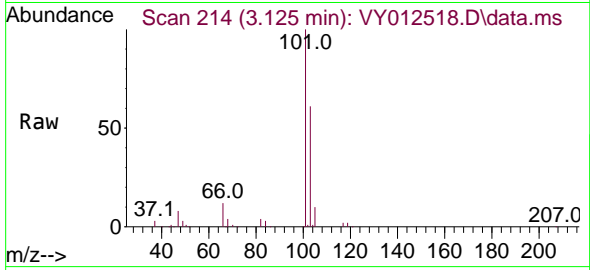

Tgt Ion:101 Resp: 60230  
 Ion Ratio Lower Upper  
 101 100  
 103 61.2 50.1 75.1

Manual Integrations

APPROVED

Reviewed By :Krupa Patel 02/08/2023

Supervised By :Mahesh Dadoda 02/08/2023

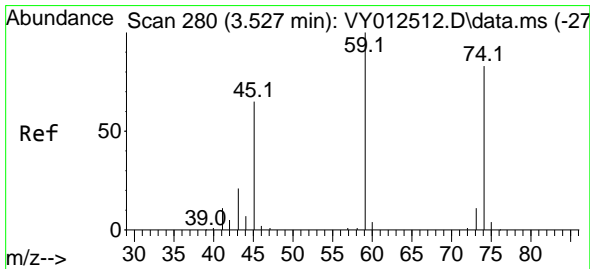
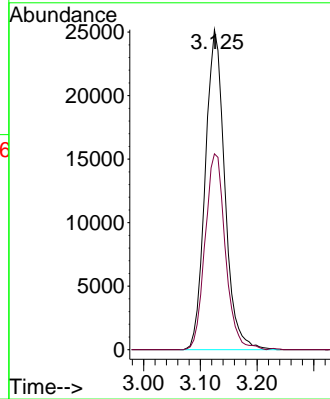
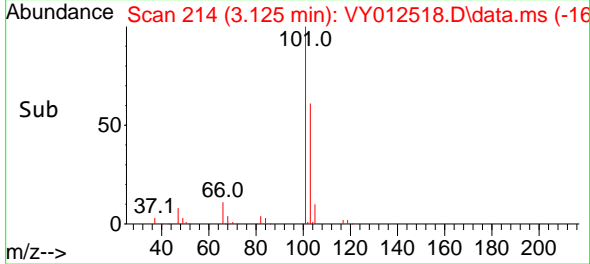

#8  
 Diethyl Ether  
 Concen: 20.329 ug/l  
 RT: 3.527 min Scan# 280  
 Delta R.T. 0.000 min  
 Lab File: VY012518.D  
 Acq: 07 Feb 2023 14:58

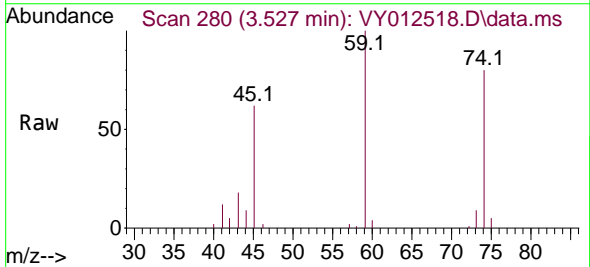

Tgt Ion: 74 Resp: 17258  
 Ion Ratio Lower Upper  
 74 100  
 45 78.9 37.8 113.4

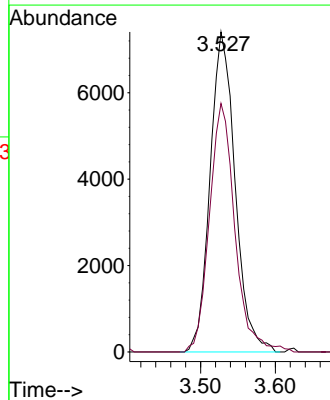
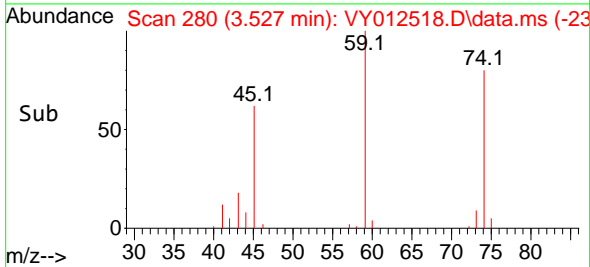



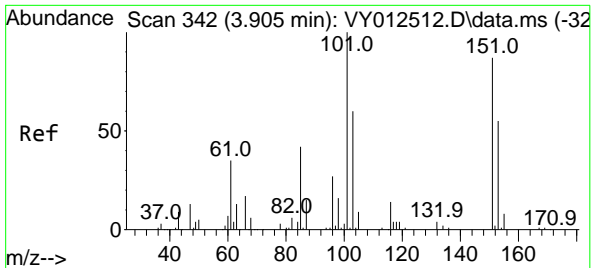

#9  
 1,1,2-Trichlorotrifluoroethane  
 Concen: 20.825 ug/l  
 RT: 3.899 min Scan# 341  
 Delta R.T. -0.006 min  
 Lab File: VY012518.D  
 Acq: 07 Feb 2023 14:58

Instrument : MSVOA\_Y  
 Client Sample Id : VY0207SBS01

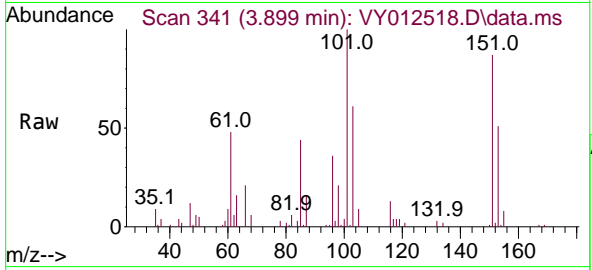

Tgt Ion:101 Resp: 3010  
 Ion Ratio Lower Upper  
 101 100  
 85 45.6 36.1 54.1  
 151 89.9 70.7 106.1

Manual Integrations  
**APPROVED**

Reviewed By :Krupa Patel 02/08/2023  
 Supervised By :Mahesh Dadoda 02/08/2023

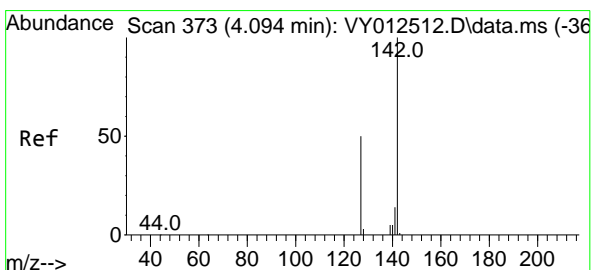
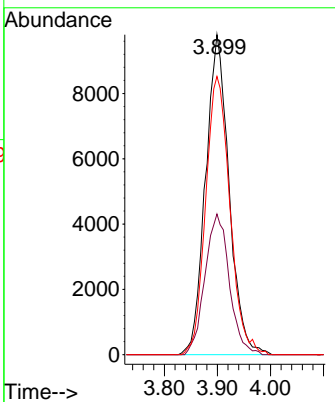
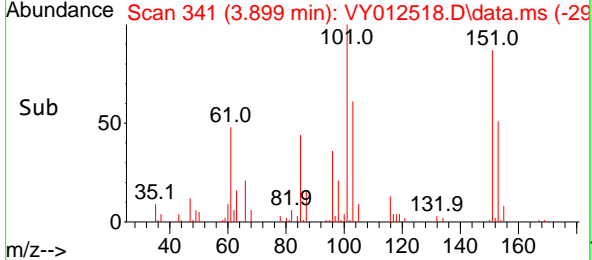

#10  
 Methyl Iodide  
 Concen: 18.728 ug/l  
 RT: 4.094 min Scan# 373  
 Delta R.T. 0.000 min  
 Lab File: VY012518.D  
 Acq: 07 Feb 2023 14:58

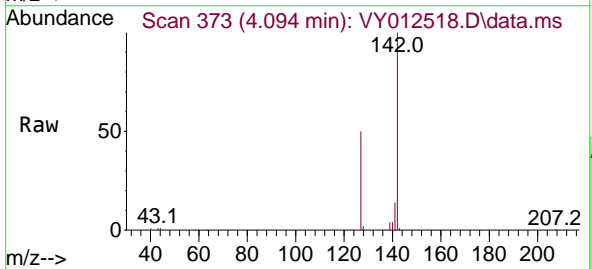

Tgt Ion:142 Resp: 35101  
 Ion Ratio Lower Upper  
 142 100  
 127 50.5 39.8 59.6  
 141 14.5 11.6 17.4

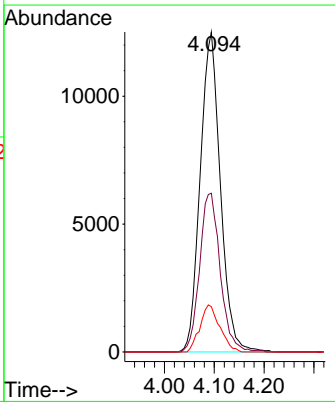
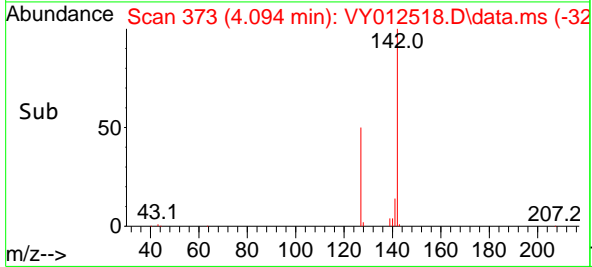

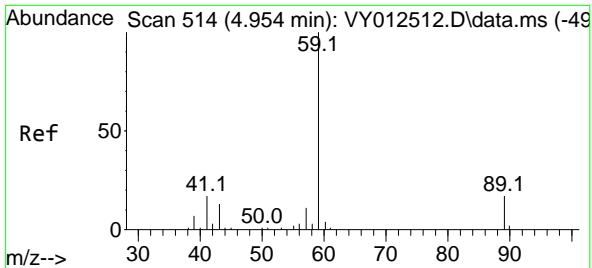

#11  
 Tert butyl alcohol  
 Concen: 107.844 ug/l  
 RT: 4.942 min Scan# 511  
 Delta R.T. -0.012 min  
 Lab File: VY012518.D  
 Acq: 07 Feb 2023 14:58

Instrument :

MSVOA\_Y

ClientSampleId :

VY0207SBS01

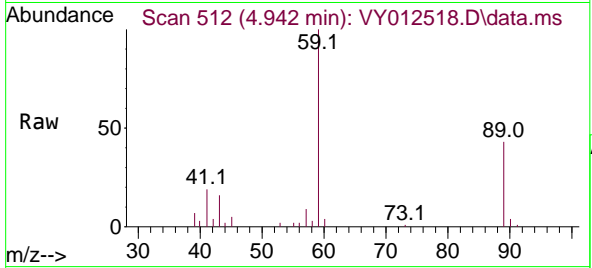

Tgt Ion: 59 Resp: 1990  
 Ion Ratio Lower Upper  
 59 100  
 57 4.6 7.2 10.8

Manual Integrations

APPROVED

Reviewed By :Krupa Patel 02/08/2023

Supervised By :Mahesh Dadoda 02/08/2023

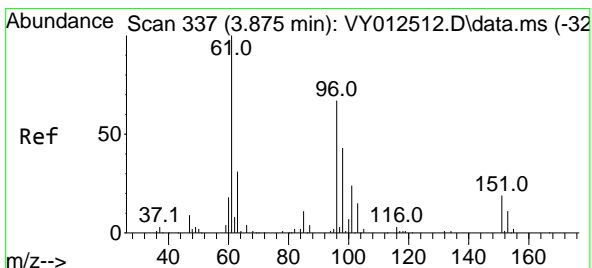
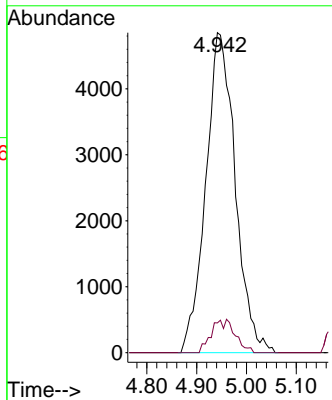
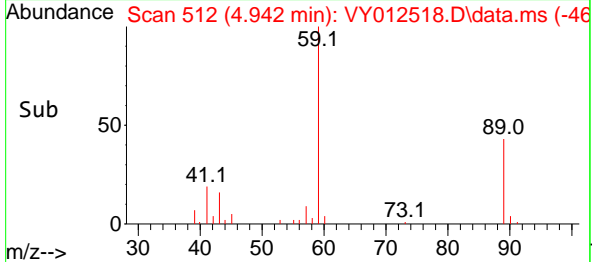

#12  
 1,1-Dichloroethene  
 Concen: 21.090 ug/l  
 RT: 3.875 min Scan# 337  
 Delta R.T. -0.000 min  
 Lab File: VY012518.D  
 Acq: 07 Feb 2023 14:58

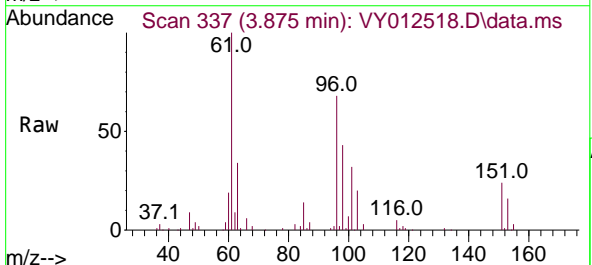

Tgt Ion: 96 Resp: 30127  
 Ion Ratio Lower Upper  
 96 100  
 61 146.6 119.4 179.2  
 98 63.7 51.9 77.9

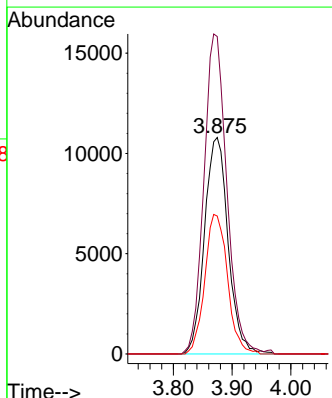
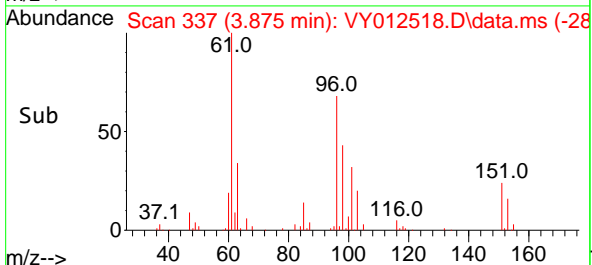

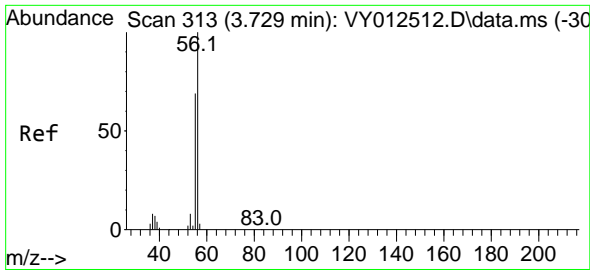

#13  
 Acrolein  
 Concen: 105.699 ug/l  
 RT: 3.722 min Scan# 313  
 Delta R.T. -0.006 min  
 Lab File: VY012518.D  
 Acq: 07 Feb 2023 14:58

Instrument : MSVOA\_Y  
 Client Sample Id : VY0207SBS01

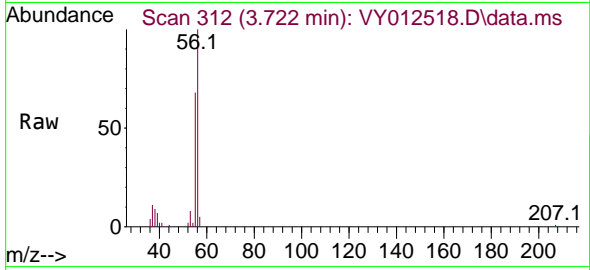

Tgt Ion: 56 Resp: 2267  
 Ion Ratio Lower Upper  
 56 100  
 55 71.1 57.0 85.4

Manual Integrations  
**APPROVED**  
 Reviewed By :Krupa Patel 02/08/2023  
 Supervised By :Mahesh Dadoda 02/08/2023

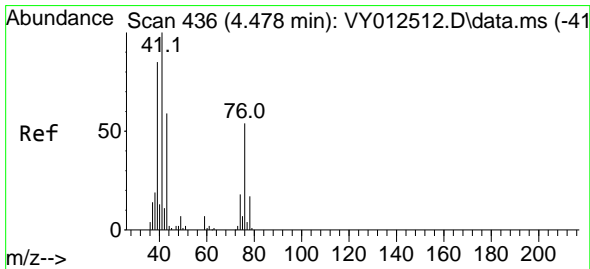
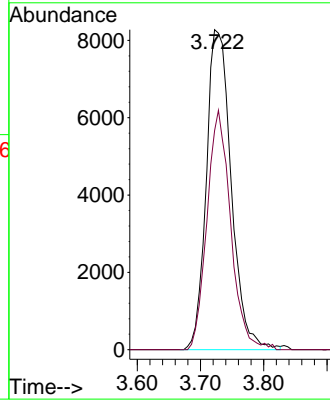
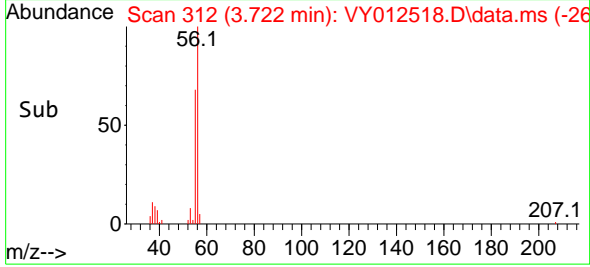

#14  
 Allyl chloride  
 Concen: 20.564 ug/l  
 RT: 4.478 min Scan# 436  
 Delta R.T. -0.000 min  
 Lab File: VY012518.D  
 Acq: 07 Feb 2023 14:58

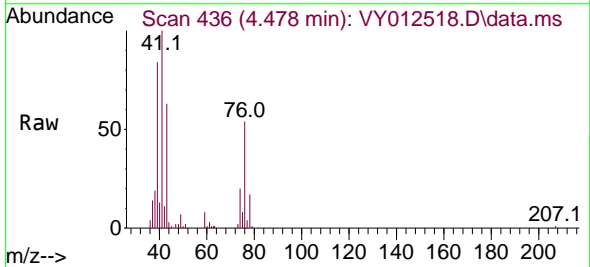

Tgt Ion: 41 Resp: 35816  
 Ion Ratio Lower Upper  
 41 100  
 39 77.6 62.6 94.0  
 76 50.0 39.6 59.4

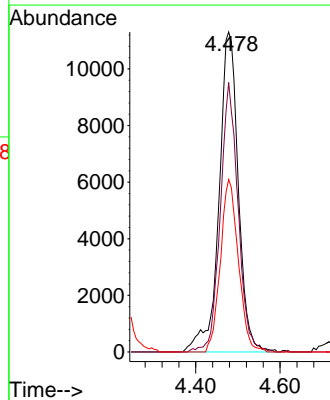
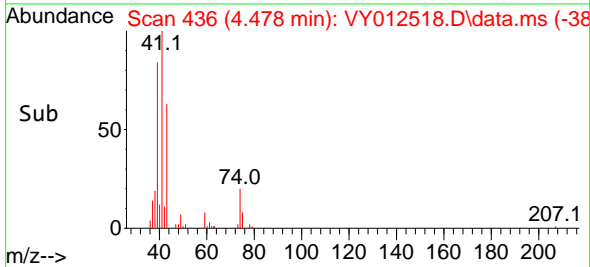

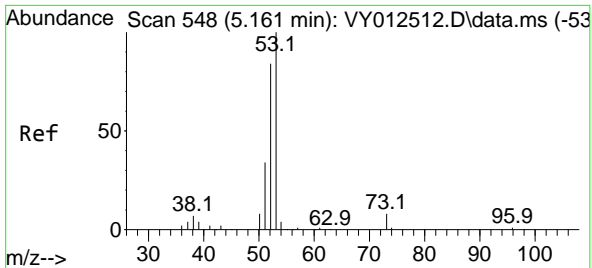

#15  
 Acrylonitrile  
 Concen: 105.680 ug/l  
 RT: 5.161 min Scan# 548  
 Delta R.T. -0.000 min  
 Lab File: VY012518.D  
 Acq: 07 Feb 2023 14:58

Instrument : MSVOA\_Y  
 Client Sample Id : VY0207SBS01

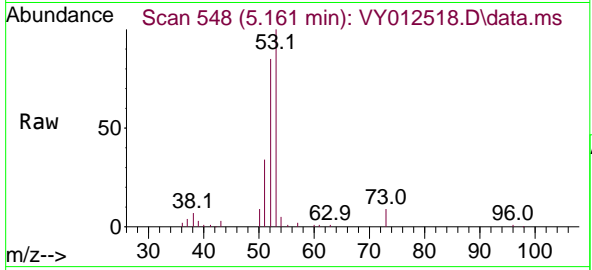

Tgt Ion: 53 Resp: 41390

Ion	Ratio	Lower	Upper
53	100		
52	80.0	65.0	97.4
51	36.0	28.7	43.1

Manual Integrations  
**APPROVED**  
 Reviewed By :Krupa Patel 02/08/2023  
 Supervised By :Mahesh Dadoda 02/08/2023

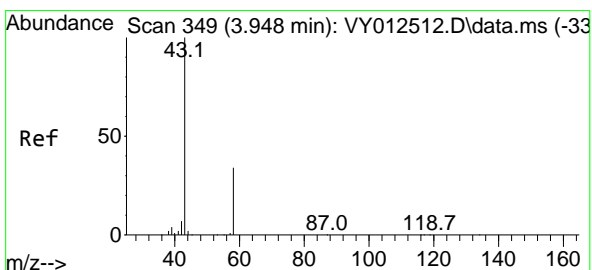
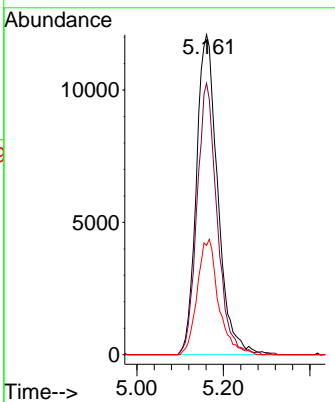
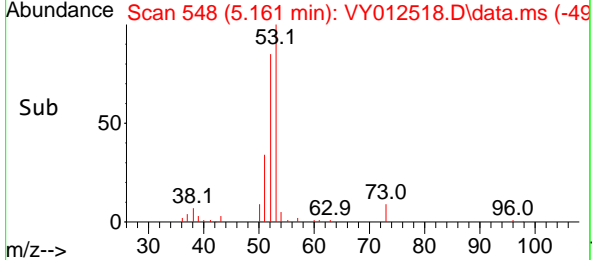

#16  
 Acetone  
 Concen: 99.915 ug/l  
 RT: 3.948 min Scan# 349  
 Delta R.T. -0.000 min  
 Lab File: VY012518.D  
 Acq: 07 Feb 2023 14:58

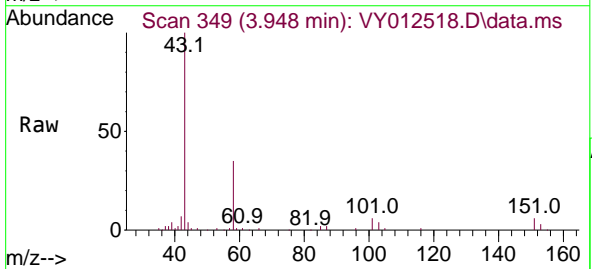

Tgt Ion: 43 Resp: 43879

Ion	Ratio	Lower	Upper
43	100		
58	35.3	27.1	40.7

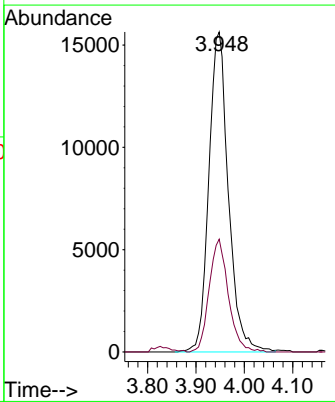
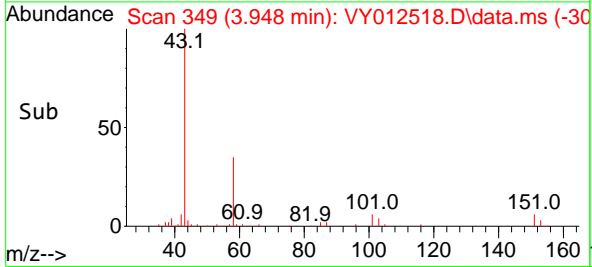

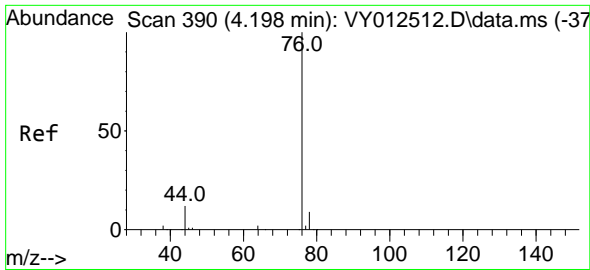

#17  
 Carbon Disulfide  
 Concen: 21.694 ug/l  
 RT: 4.192 min Scan# 389  
 Delta R.T. -0.006 min  
 Lab File: VY012518.D  
 Acq: 07 Feb 2023 14:58

Instrument :

MSVOA\_Y

Client Sample Id :

VY0207SBS01

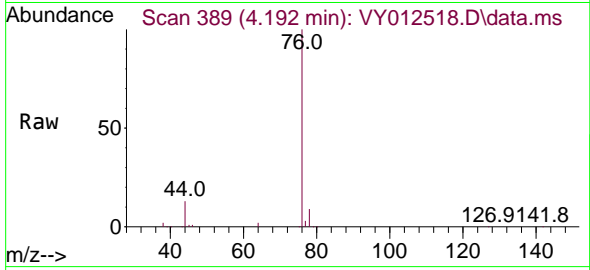

Tgt Ion: 76 Resp: 80380  
 Ion Ratio Lower Upper  
 76 100  
 78 9.2 6.9 10.3

Manual Integrations

APPROVED

Reviewed By :Krupa Patel 02/08/2023

Supervised By :Mahesh Dadoda 02/08/2023

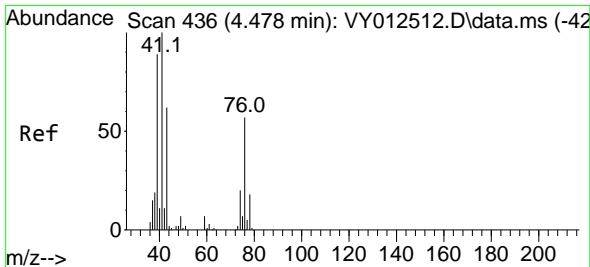
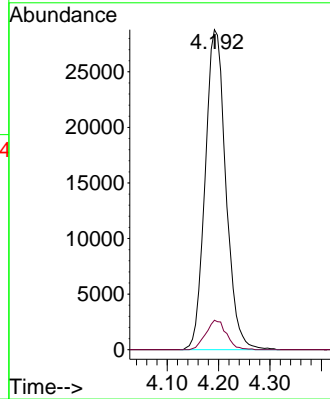
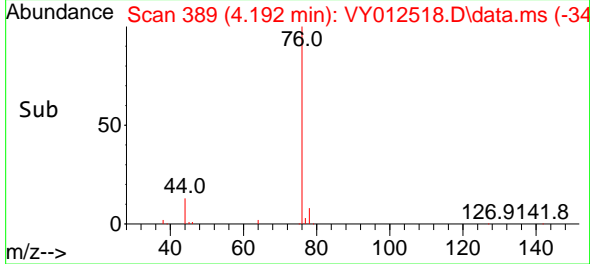

#18  
 Methyl Acetate  
 Concen: 20.577 ug/l  
 RT: 4.478 min Scan# 436  
 Delta R.T. -0.000 min  
 Lab File: VY012518.D  
 Acq: 07 Feb 2023 14:58

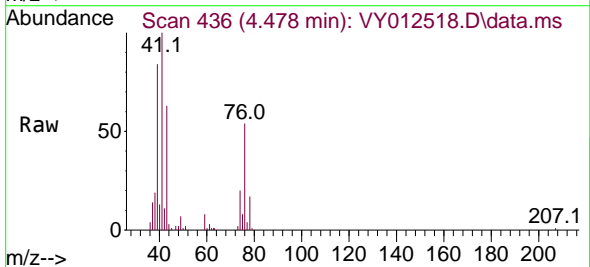

Tgt Ion: 43 Resp: 21720  
 Ion Ratio Lower Upper  
 43 100  
 74 30.9 25.6 38.4

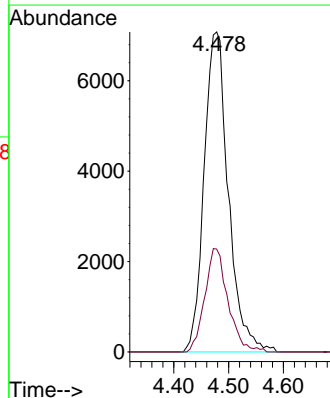
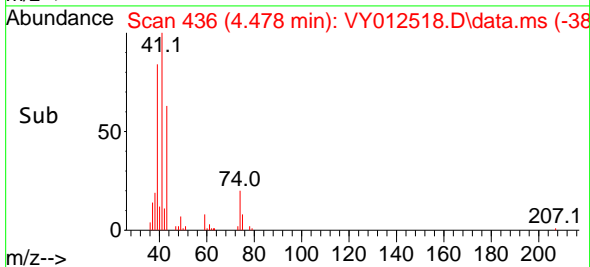

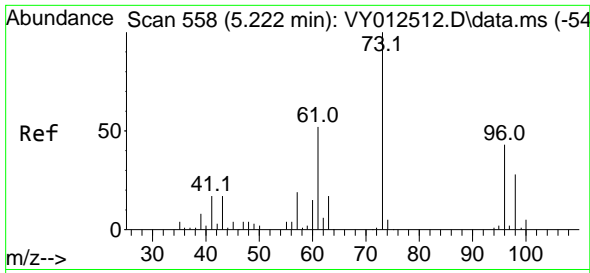

#19  
 Methyl tert-butyl Ether  
 Concen: 21.021 ug/l  
 RT: 5.222 min Scan# 511  
 Delta R.T. -0.000 min  
 Lab File: VY012518.D  
 Acq: 07 Feb 2023 14:58

Instrument :

MSVOA\_Y

ClientSampleId :

VY0207SBS01

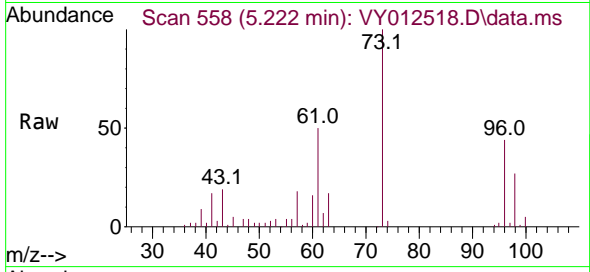

Tgt Ion: 73 Resp: 8786  
 Ion Ratio Lower Upper  
 73 100  
 57 18.4 15.3 22.9

Manual Integrations

APPROVED

Reviewed By :Krupa Patel 02/08/2023

Supervised By :Mahesh Dadoda 02/08/2023

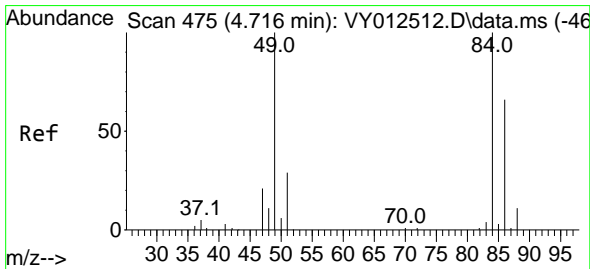
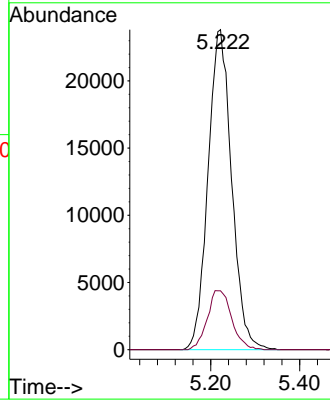
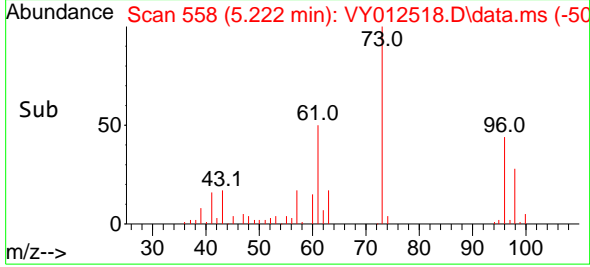

#20  
 Methylene Chloride  
 Concen: 21.885 ug/l  
 RT: 4.716 min Scan# 475  
 Delta R.T. 0.000 min  
 Lab File: VY012518.D  
 Acq: 07 Feb 2023 14:58

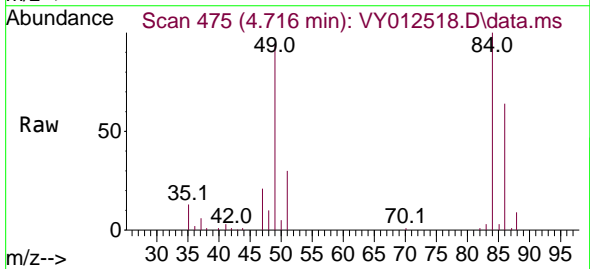

Tgt Ion: 84 Resp: 39795  
 Ion Ratio Lower Upper  
 84 100  
 49 93.8 79.8 119.6  
 51 30.2 23.4 35.2  
 86 63.8 52.5 78.7

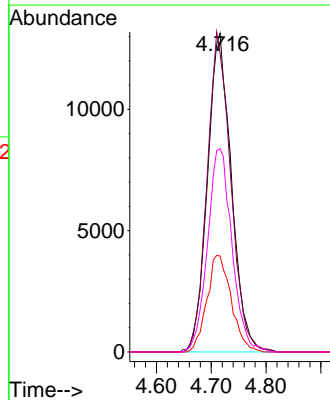
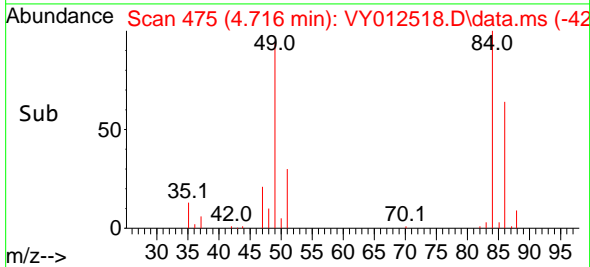

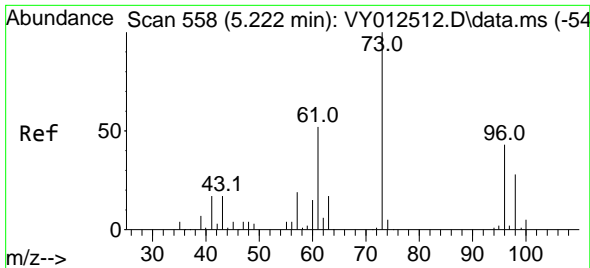

#21  
 trans-1,2-Dichloroethene  
 Concen: 20.678 ug/l  
 RT: 5.222 min Scan# 511  
 Delta R.T. -0.000 min  
 Lab File: VY012518.D  
 Acq: 07 Feb 2023 14:58

Instrument : MSVOA\_Y  
 Client Sample Id : VY0207SBS01

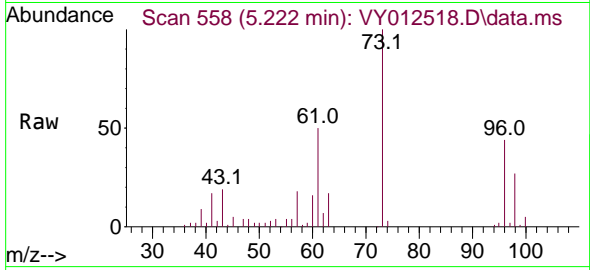

Tgt Ion: 96 Resp: 32214

Ion	Ratio	Lower	Upper
96	100		
61	114.6	96.2	144.4
98	62.5	51.6	77.4

Manual Integrations  
 APPROVED

Reviewed By :Krupa Patel 02/08/2023  
 Supervised By :Mahesh Dadoda 02/08/2023

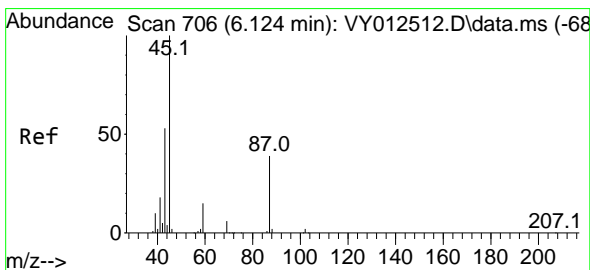
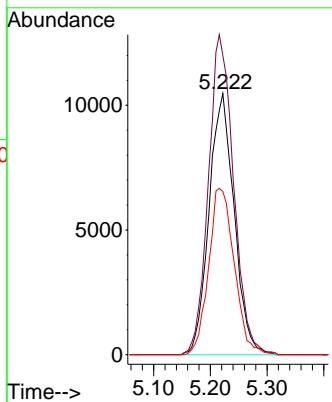
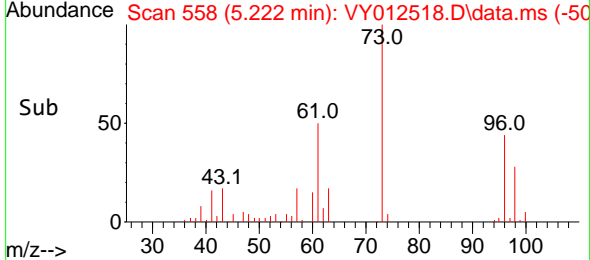

#22  
 Diisopropyl ether  
 Concen: 21.252 ug/l  
 RT: 6.118 min Scan# 705  
 Delta R.T. -0.006 min  
 Lab File: VY012518.D  
 Acq: 07 Feb 2023 14:58

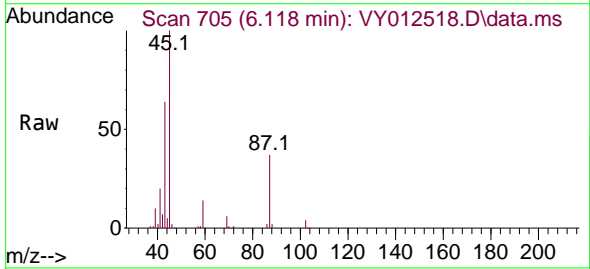

Tgt Ion: 45 Resp: 75262

Ion	Ratio	Lower	Upper
45	100		
43	63.2	45.9	68.9
87	37.0	32.2	48.4
59	14.2	11.8	17.8

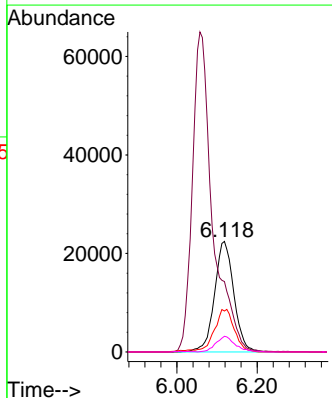
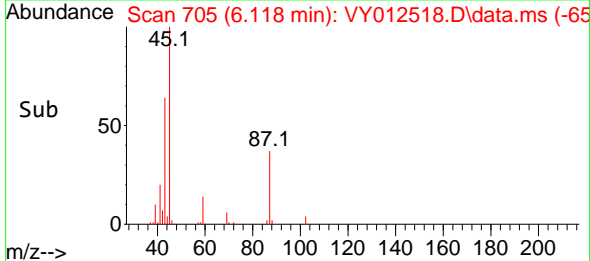

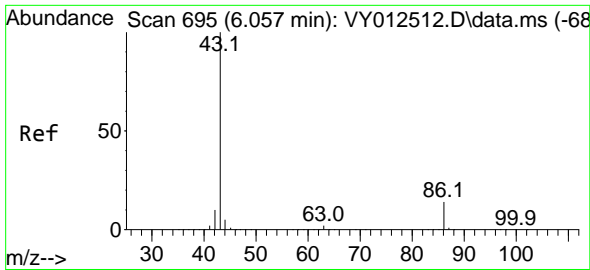

#23  
 Vinyl Acetate  
 Concen: 107.109 ug/l  
 RT: 6.057 min Scan# 695  
 Delta R.T. -0.000 min  
 Lab File: VY012518.D  
 Acq: 07 Feb 2023 14:58

Instrument :

MSVOA\_Y

Client Sample Id :

VY0207SBS01

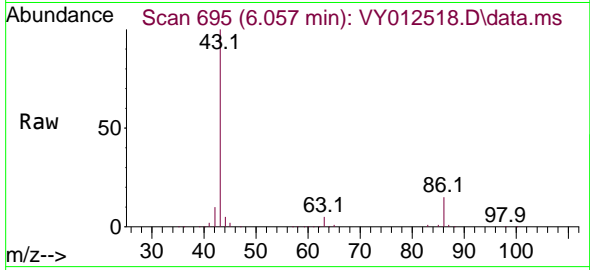

Tgt Ion: 43 Resp: 22867  
 Ion Ratio Lower Upper  
 43 100  
 86 14.6 11.5 17.3

Manual Integrations

APPROVED

Reviewed By :Krupa Patel 02/08/2023

Supervised By :Mahesh Dadoda 02/08/2023

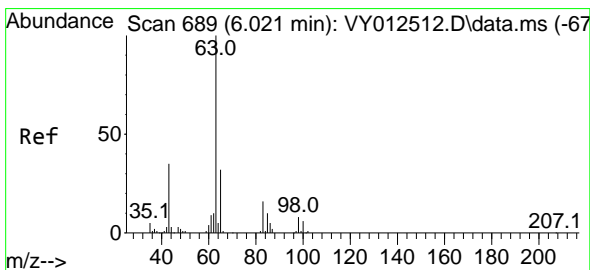
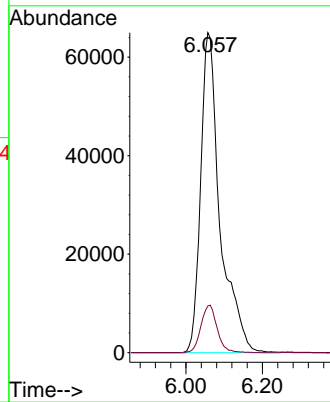
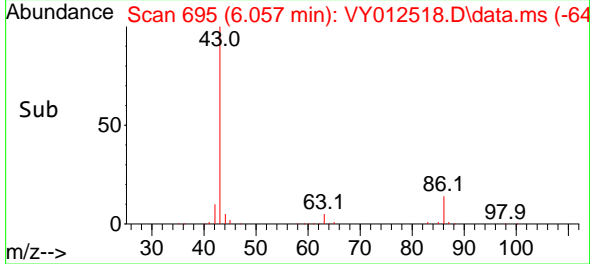

#24  
 1,1-Dichloroethane  
 Concen: 20.887 ug/l  
 RT: 6.015 min Scan# 688  
 Delta R.T. -0.006 min  
 Lab File: VY012518.D  
 Acq: 07 Feb 2023 14:58

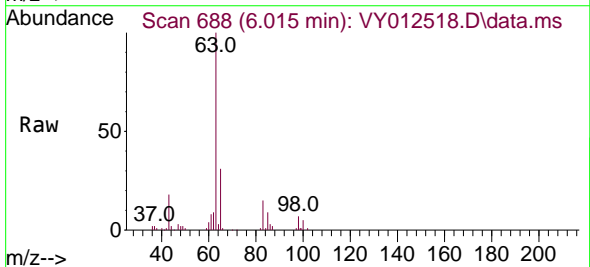

Tgt Ion: 63 Resp: 52880  
 Ion Ratio Lower Upper  
 63 100  
 98 7.4 4.1 12.3  
 100 5.2 2.9 8.8

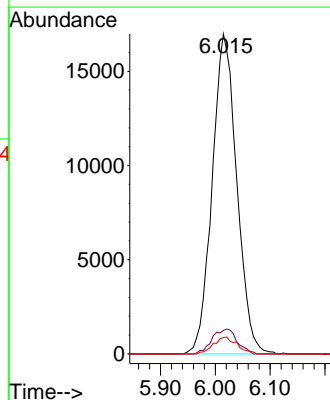
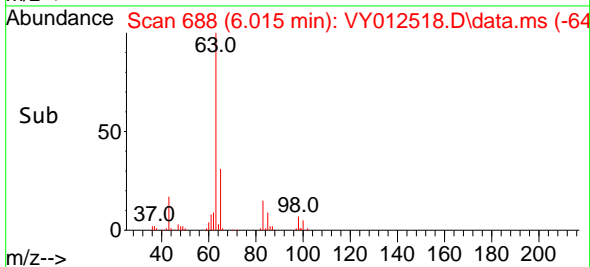



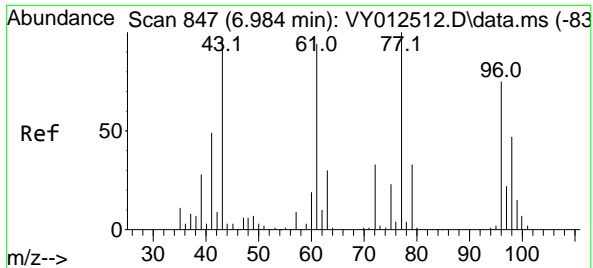

#25  
 2-Butanone  
 Concen: 102.617 ug/l  
 RT: 6.978 min Scan# 846  
 Delta R.T. -0.006 min  
 Lab File: VY012518.D  
 Acq: 07 Feb 2023 14:58

Instrument : MSVOA\_Y  
 ClientSampleId : VY0207SBS01

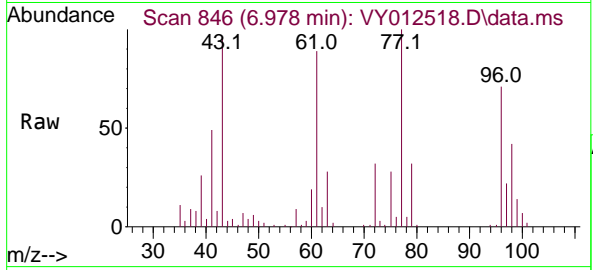

Tgt Ion: 43 Resp: 5000  
 Ion Ratio Lower Upper  
 43 100  
 72 33.7 27.4 41.2

Manual Integrations  
**APPROVED**

Reviewed By :Krupa Patel 02/08/2023  
 Supervised By :Mahesh Dadoda 02/08/2023

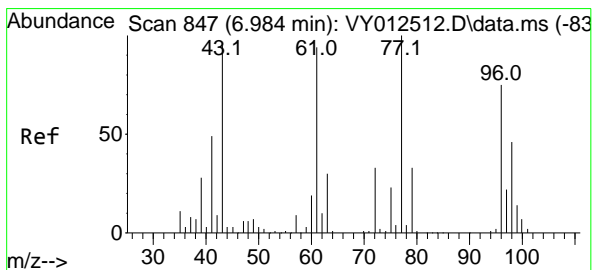
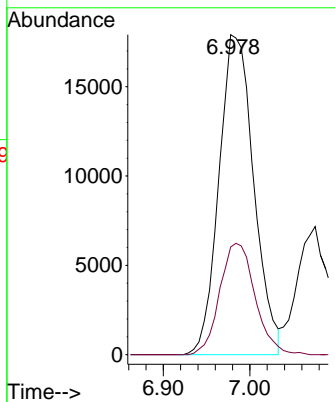
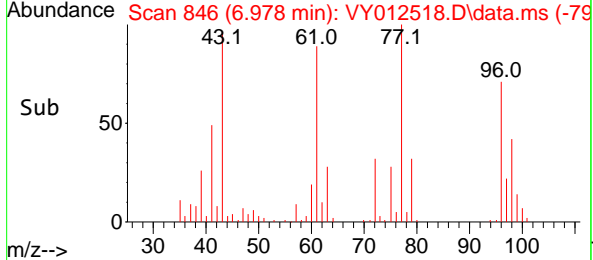

#26  
 2,2-Dichloropropane  
 Concen: 20.339 ug/l  
 RT: 6.978 min Scan# 846  
 Delta R.T. -0.006 min  
 Lab File: VY012518.D  
 Acq: 07 Feb 2023 14:58

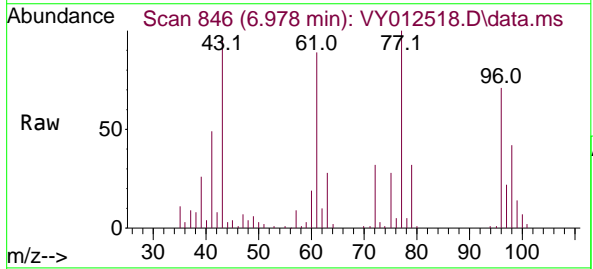

Tgt Ion: 77 Resp: 56576  
 Ion Ratio Lower Upper  
 77 100  
 97 23.0 11.4 34.1

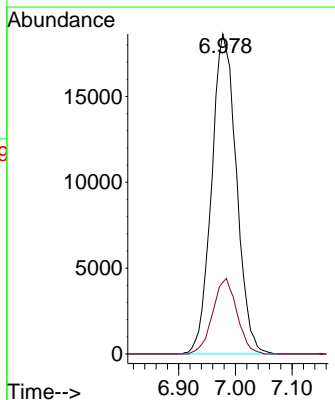
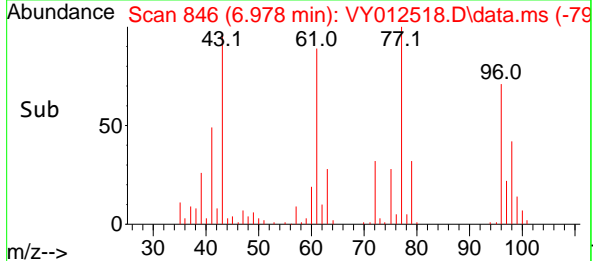

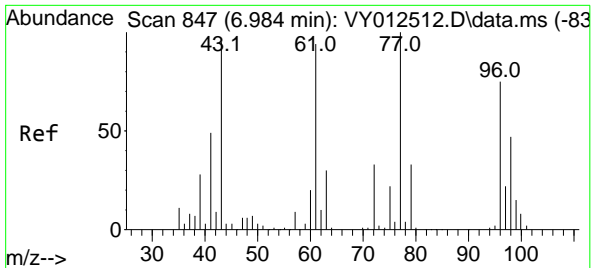

#27  
 cis-1,2-Dichloroethene  
 Concen: 20.711 ug/l  
 RT: 6.984 min Scan# 847  
 Delta R.T. -0.000 min  
 Lab File: VY012518.D  
 Acq: 07 Feb 2023 14:58

Instrument :

MSVOA\_Y

ClientSampleId :

VY0207SBS01

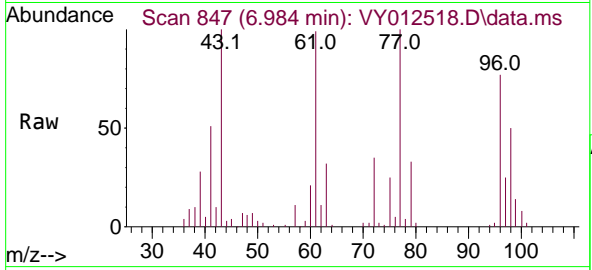

Tgt Ion: 96 Resp: 3744

Ion	Ratio	Lower	Upper
96	100		
61	129.2	0.0	259.2
98	64.3	0.0	129.0

Manual Integrations

APPROVED

Reviewed By :Krupa Patel 02/08/2023

Supervised By :Mahesh Dadoda 02/08/2023

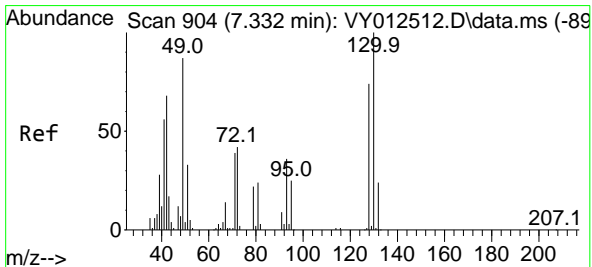
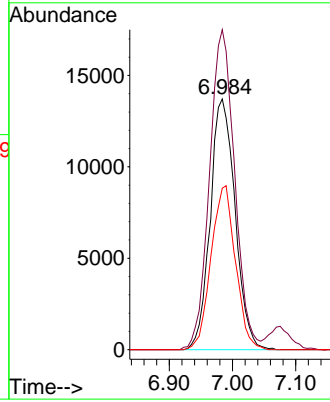
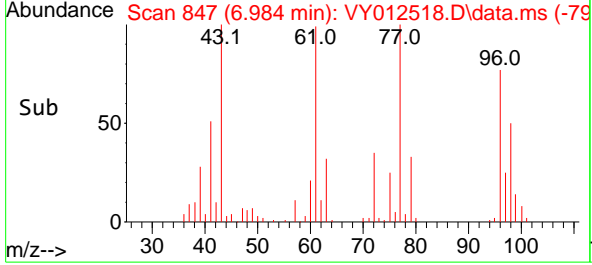

#28  
 Bromochloromethane  
 Concen: 21.506 ug/l  
 RT: 7.337 min Scan# 905  
 Delta R.T. 0.006 min  
 Lab File: VY012518.D  
 Acq: 07 Feb 2023 14:58

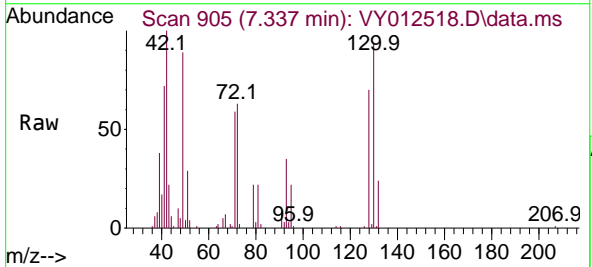

Tgt Ion: 49 Resp: 19792

Ion	Ratio	Lower	Upper
49	100		
129	2.8	0.0	6.0
130	111.5	93.1	139.7

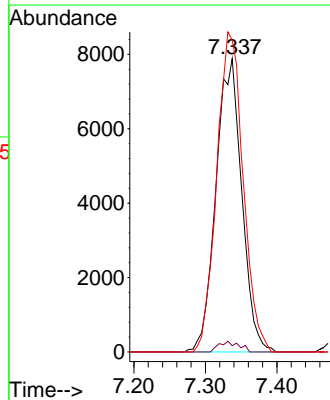
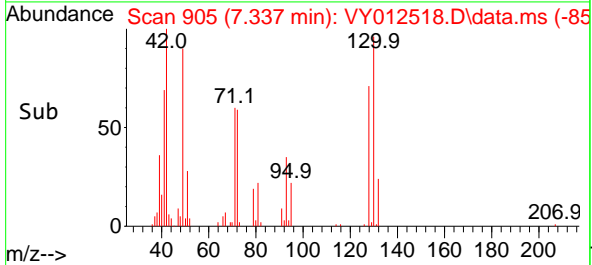

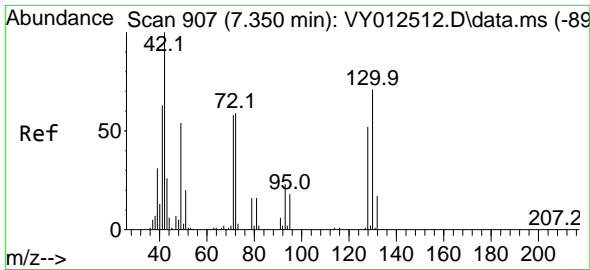

#29  
 Tetrahydrofuran  
 Concen: 107.270 ug/l  
 RT: 7.344 min Scan# 907  
 Delta R.T. -0.006 min  
 Lab File: VY012518.D  
 Acq: 07 Feb 2023 14:58

Instrument :

MSVOA\_Y

Client Sample Id :

VY0207SBS01

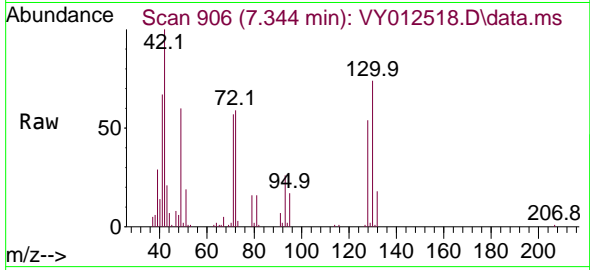

Tgt Ion: 42 Resp: 2825  
 Ion Ratio Lower Upper  
 42 100  
 72 59.4 47.0 70.6  
 71 55.4 44.6 66.8

Manual Integrations

APPROVED

Reviewed By :Krupa Patel 02/08/2023

Supervised By :Mahesh Dadoda 02/08/2023

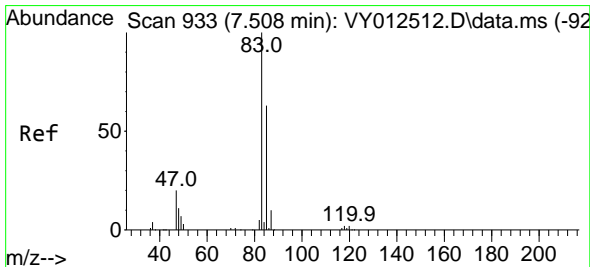
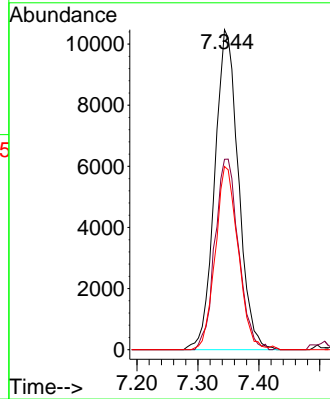
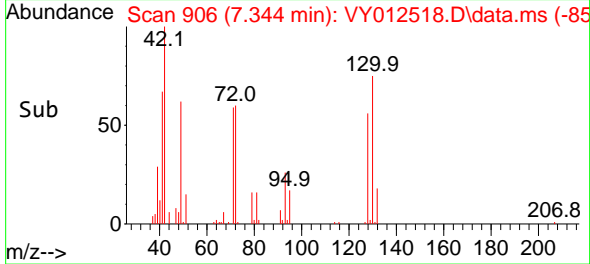

#30  
 Chloroform  
 Concen: 20.236 ug/l  
 RT: 7.502 min Scan# 932  
 Delta R.T. -0.006 min  
 Lab File: VY012518.D  
 Acq: 07 Feb 2023 14:58

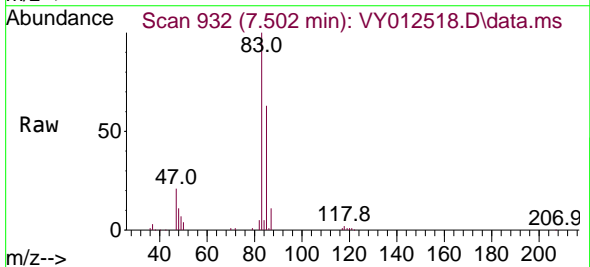

Tgt Ion: 83 Resp: 61769  
 Ion Ratio Lower Upper  
 83 100  
 85 63.4 50.8 76.2

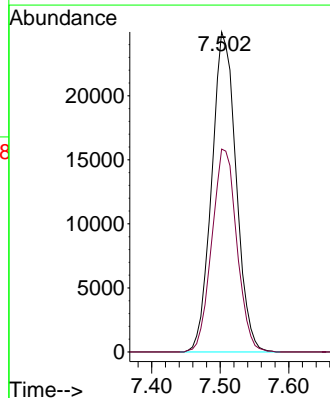
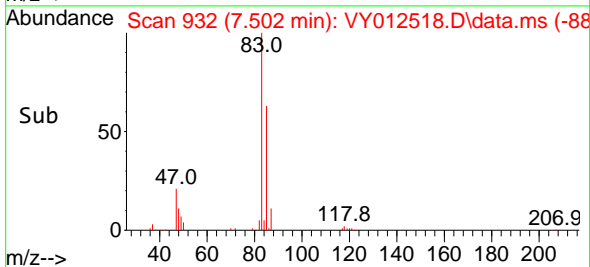

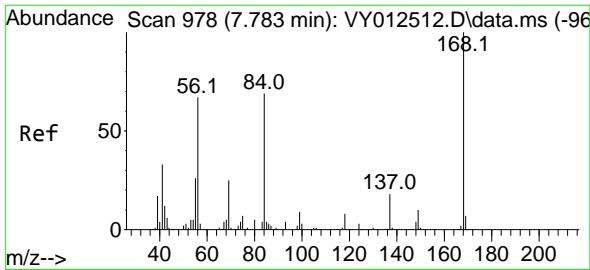

#31  
 Cyclohexane  
 Concen: 20.885 ug/l  
 RT: 7.783 min Scan# 911  
 Delta R.T. -0.000 min  
 Lab File: VY012518.D  
 Acq: 07 Feb 2023 14:58

Instrument :

MSVOA\_Y

ClientSampleId :

VY0207SBS01

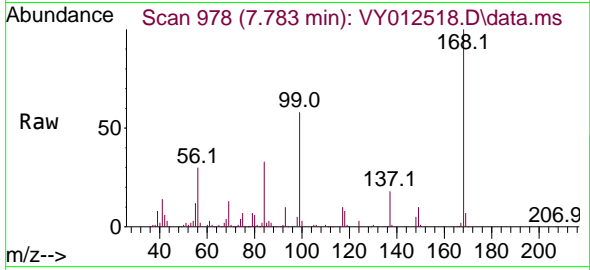

Tgt Ion: 56 Resp: 44059  
 Ion Ratio Lower Upper  
 56 100  
 69 44.3 29.5 44.3  
 84 105.4 81.9 122.9

Manual Integrations

APPROVED

Reviewed By :Krupa Patel 02/08/2023

Supervised By :Mahesh Dadoda 02/08/2023

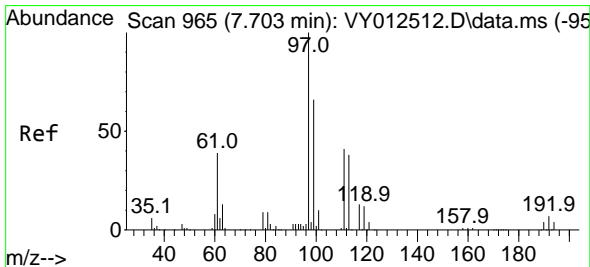
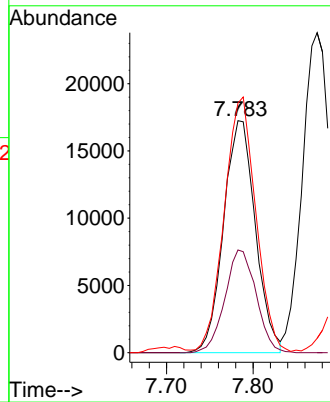
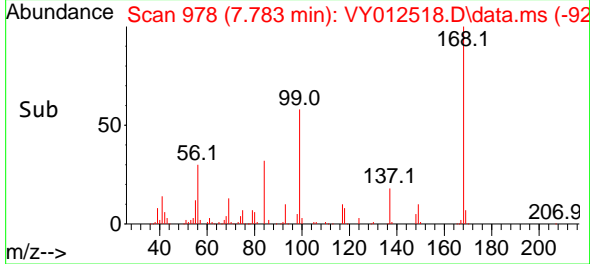

#32  
 1,1,1-Trichloroethane  
 Concen: 20.579 ug/l  
 RT: 7.703 min Scan# 965  
 Delta R.T. -0.000 min  
 Lab File: VY012518.D  
 Acq: 07 Feb 2023 14:58

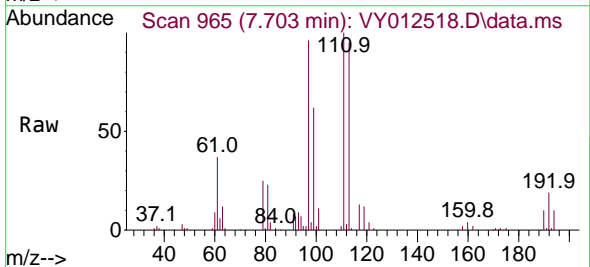

Tgt Ion: 97 Resp: 60954  
 Ion Ratio Lower Upper  
 97 100  
 99 64.4 51.1 76.7  
 61 39.0 30.5 45.7

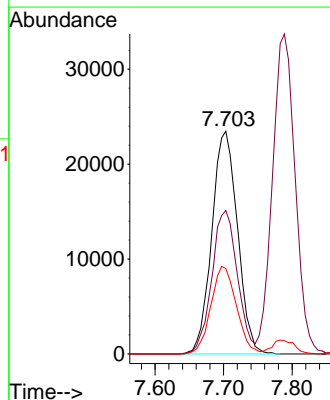
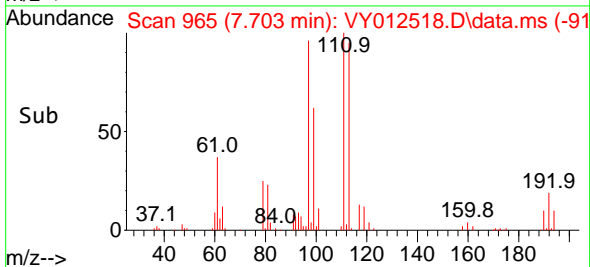

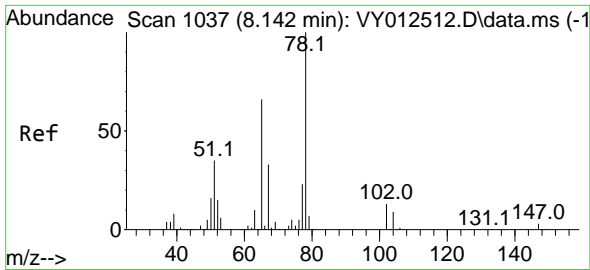

#33  
 1,2-Dichloroethane-d4  
 Concen: 51.899 ug/l  
 RT: 8.142 min Scan# 1037  
 Delta R.T. -0.000 min  
 Lab File: VY012518.D  
 Acq: 07 Feb 2023 14:58

Instrument :

MSVOA\_Y

Client Sample Id :

VY0207SBS01

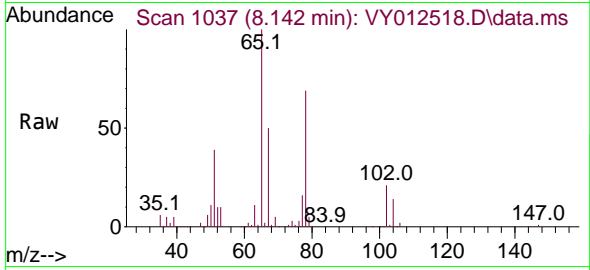

Tgt Ion: 65 Resp: 9469  
 Ion Ratio Lower Upper  
 65 100  
 67 49.3 0.0 98.6

Manual Integrations

APPROVED

Reviewed By :Krupa Patel 02/08/2023

Supervised By :Mahesh Dadoda 02/08/2023

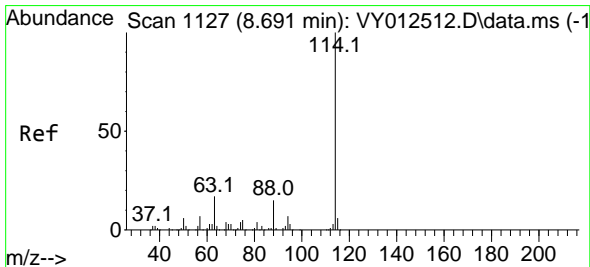
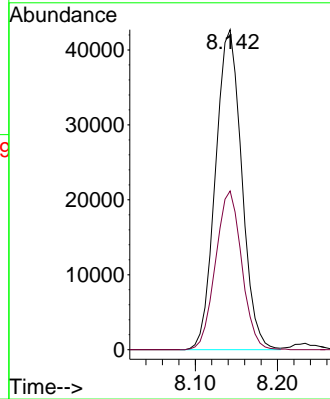
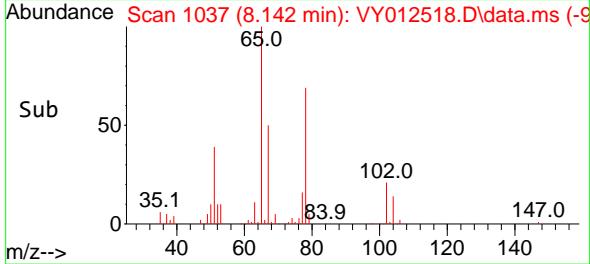

#34  
 1,4-Difluorobenzene  
 Concen: 50.000 ug/l  
 RT: 8.691 min Scan# 1127  
 Delta R.T. -0.000 min  
 Lab File: VY012518.D  
 Acq: 07 Feb 2023 14:58

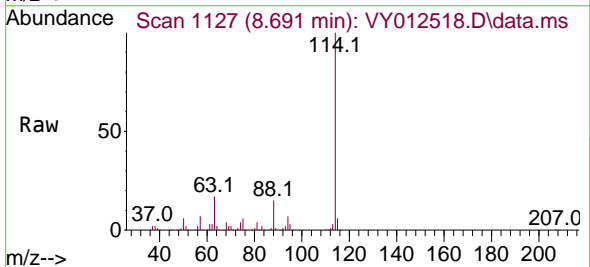

Tgt Ion:114 Resp: 212371  
 Ion Ratio Lower Upper  
 114 100  
 63 17.0 0.0 33.6  
 88 14.6 0.0 29.8

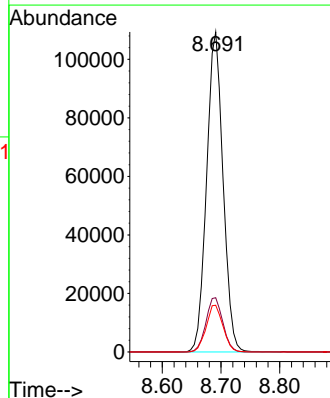
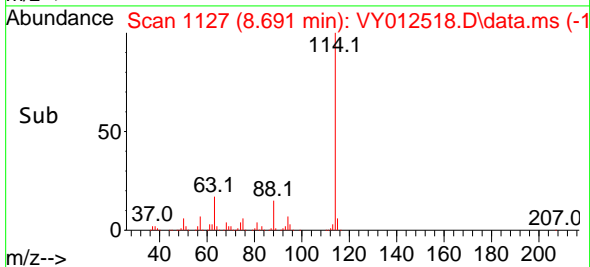

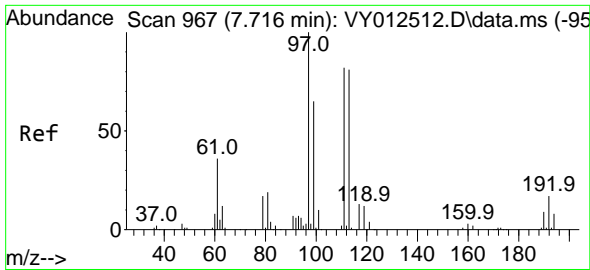

#35  
 Dibromofluoromethane  
 Concen: 52.156 ug/l  
 RT: 7.715 min Scan# 900  
 Delta R.T. -0.000 min  
 Lab File: VY012518.D  
 Acq: 07 Feb 2023 14:58

Instrument :

MSVOA\_Y

Client Sample Id :

VY0207SBS01

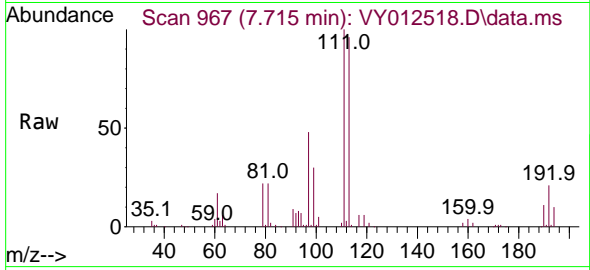

Tgt Ion: 113 Resp: 8066  
 Ion Ratio Lower Upper  
 113 100  
 111 103.4 81.9 122.9  
 192 21.9 17.5 26.3

Manual Integrations

APPROVED

Reviewed By :Krupa Patel 02/08/2023

Supervised By :Mahesh Dadoda 02/08/2023

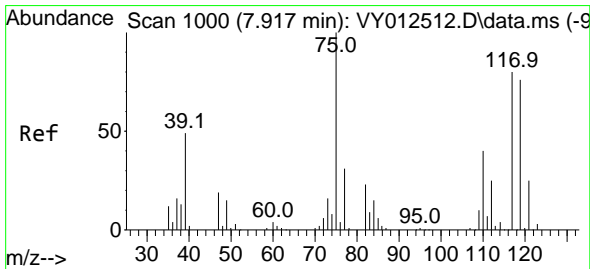
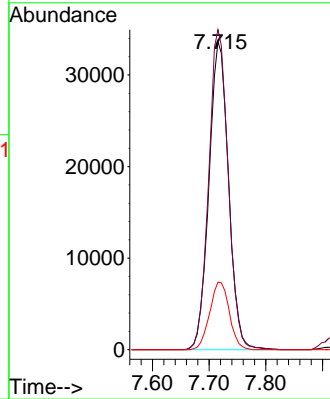
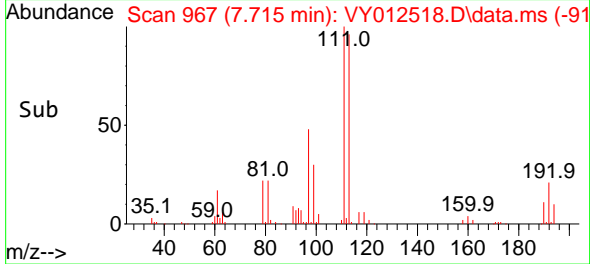

#36  
 1,1-Dichloropropene  
 Concen: 20.896 ug/l  
 RT: 7.917 min Scan# 1000  
 Delta R.T. -0.000 min  
 Lab File: VY012518.D  
 Acq: 07 Feb 2023 14:58

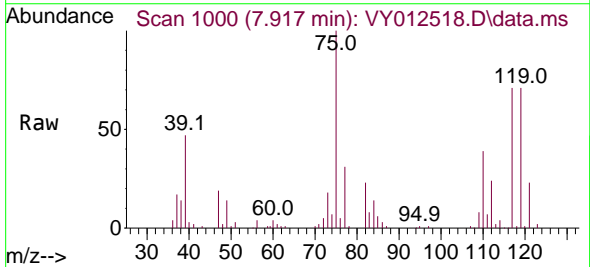

Tgt Ion: 75 Resp: 43739  
 Ion Ratio Lower Upper  
 75 100  
 110 39.6 19.5 58.5  
 77 31.7 24.9 37.3

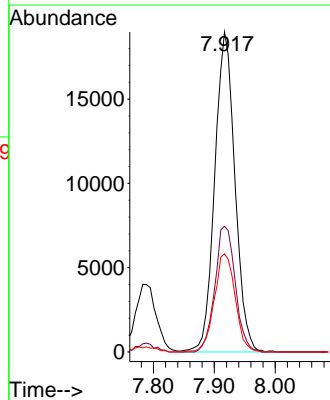
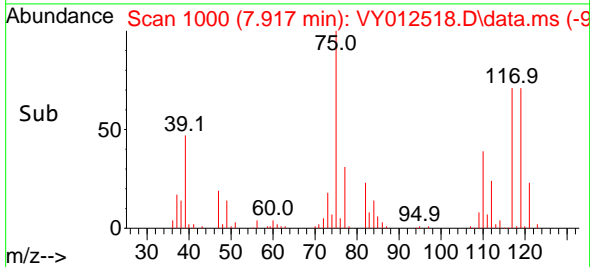

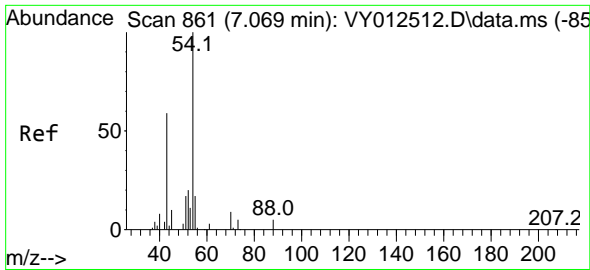

#37  
 Ethyl Acetate  
 Concen: 20.768 ug/l  
 RT: 7.075 min Scan# 861  
 Delta R.T. 0.006 min  
 Lab File: VY012518.D  
 Acq: 07 Feb 2023 14:58

Instrument :

MSVOA\_Y

Client Sample Id :

VY0207SBS01

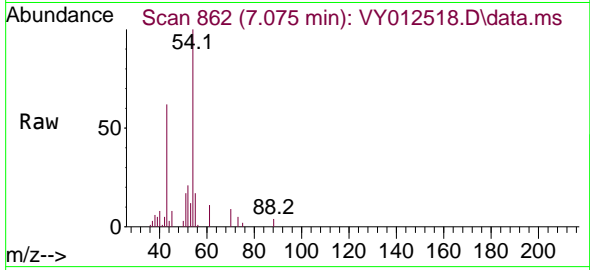

Tgt Ion: 43 Resp: 19610  
 Ion Ratio Lower Upper  
 43 100  
 61 15.7 12.5 18.7  
 70 13.8 11.0 16.4

Manual Integrations

APPROVED

Reviewed By :Krupa Patel 02/08/2023

Supervised By :Mahesh Dadoda 02/08/2023

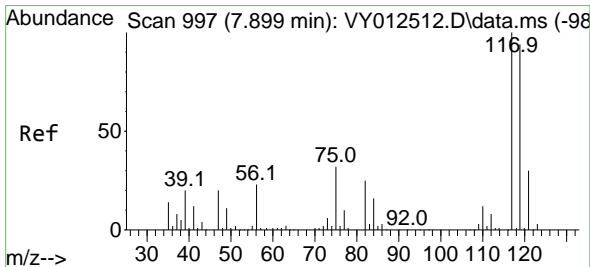
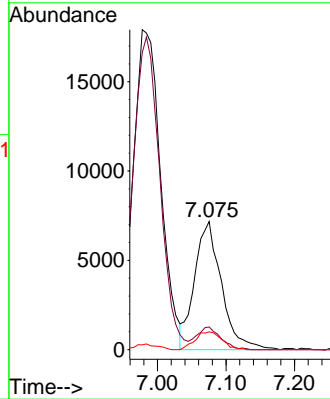
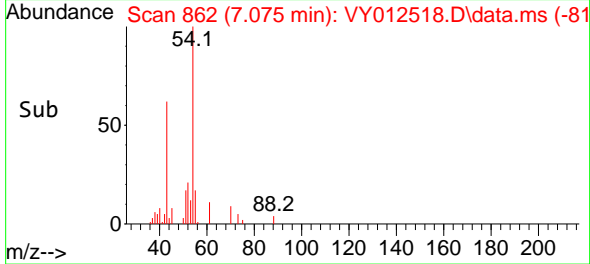

#38  
 Carbon Tetrachloride  
 Concen: 20.612 ug/l  
 RT: 7.898 min Scan# 997  
 Delta R.T. -0.000 min  
 Lab File: VY012518.D  
 Acq: 07 Feb 2023 14:58

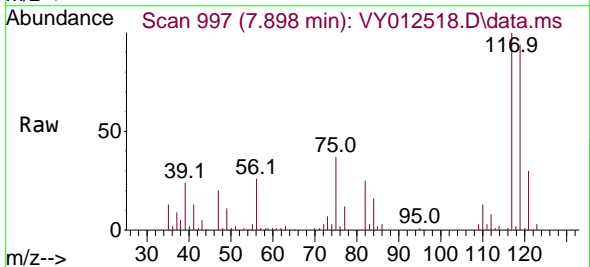

Tgt Ion:117 Resp: 57915  
 Ion Ratio Lower Upper  
 117 100  
 119 94.0 75.1 112.7  
 121 29.5 24.3 36.5

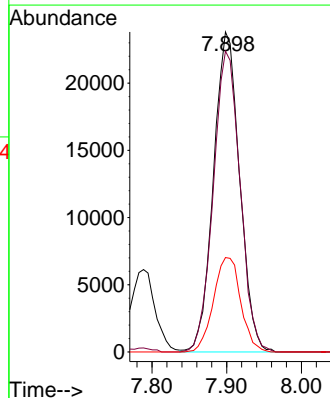
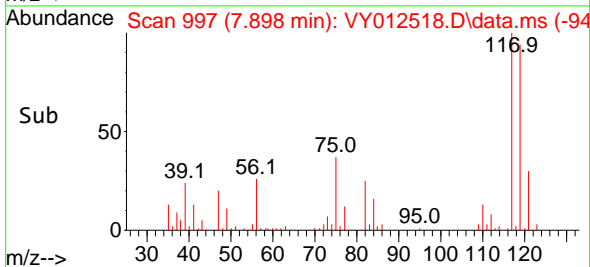

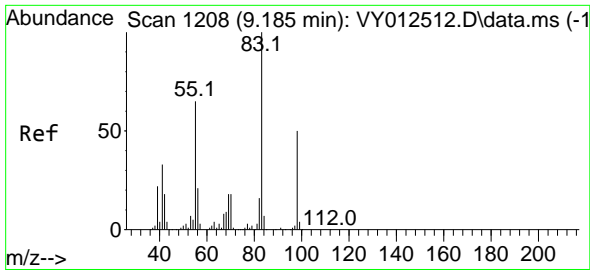

#39  
 Methylcyclohexane  
 Concen: 21.296 ug/l  
 RT: 9.185 min Scan# 11  
 Delta R.T. -0.000 min  
 Lab File: VY012518.D  
 Acq: 07 Feb 2023 14:58

Instrument : MSVOA\_Y  
 ClientSampleId : VY0207SBS01

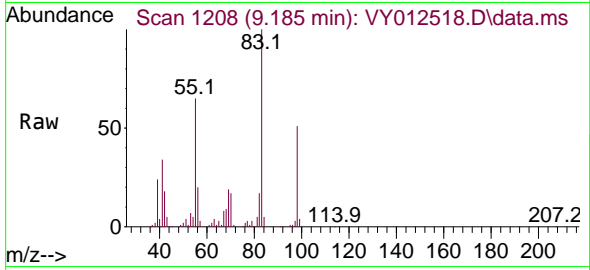

Tgt Ion: 83 Resp: 53639  
 Ion Ratio Lower Upper  
 83 100  
 55 65.2 52.0 78.0  
 98 51.4 40.4 60.6

Manual Integrations  
**APPROVED**  
 Reviewed By :Krupa Patel 02/08/2023  
 Supervised By :Mahesh Dadoda 02/08/2023

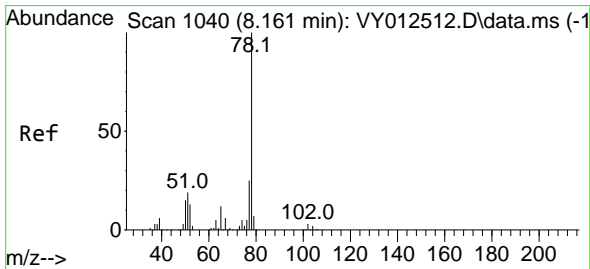
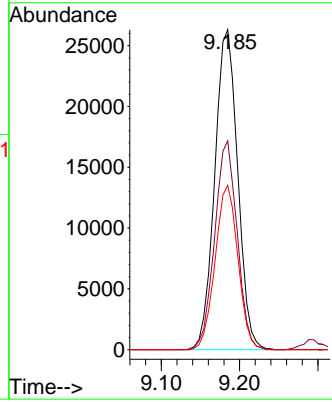
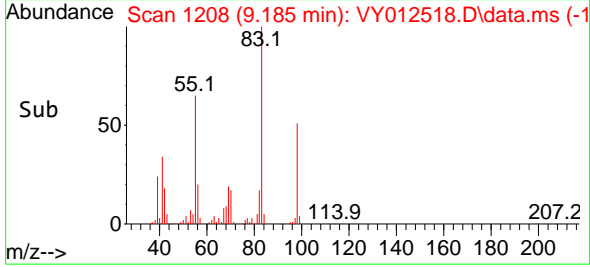

#40  
 Benzene  
 Concen: 20.787 ug/l  
 RT: 8.161 min Scan# 1040  
 Delta R.T. -0.000 min  
 Lab File: VY012518.D  
 Acq: 07 Feb 2023 14:58

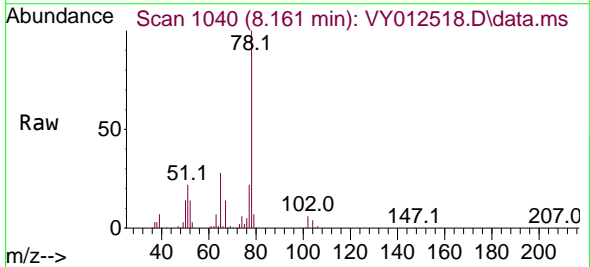

Tgt Ion: 78 Resp: 128511  
 Ion Ratio Lower Upper  
 78 100  
 77 22.4 19.9 29.9

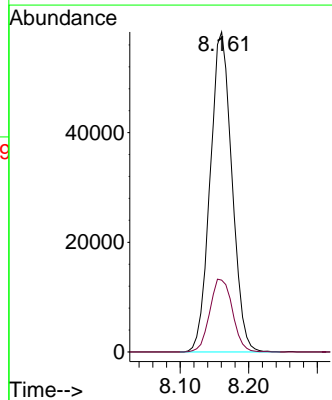
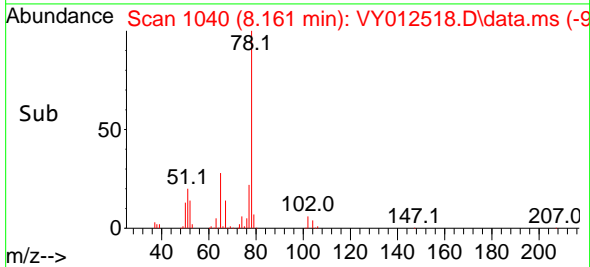



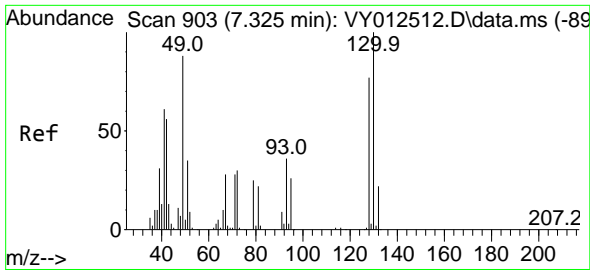

#41  
 Methacrylonitrile  
 Concen: 19.909 ug/l m  
 RT: 7.319 min Scan# 902  
 Delta R.T. -0.006 min  
 Lab File: VY012518.D  
 Acq: 07 Feb 2023 14:58

Instrument :

MSVOA\_Y

Client Sample Id :

VY0207SBS01

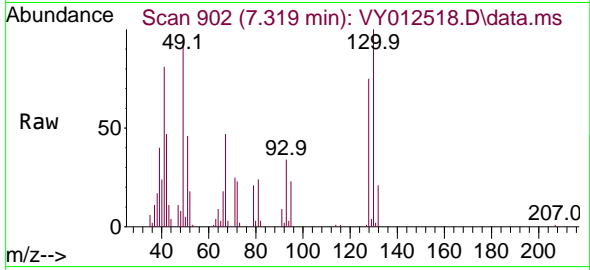

Tgt Ion: 41 Resp: 1030  
 Ion Ratio Lower Upper  
 41 100  
 39 143.4 0.0 0.0  
 67 0.0 0.0 0.0  
 52 0.0 0.0 0.0

Manual Integrations

APPROVED

Reviewed By :Krupa Patel 02/08/2023

Supervised By :Mahesh Dadoda 02/08/2023

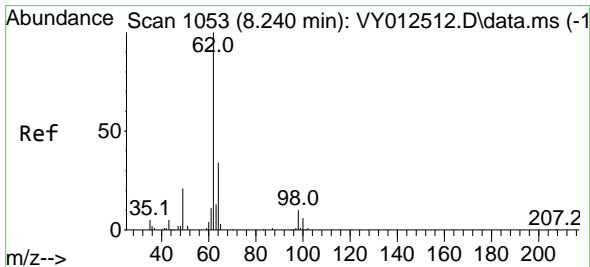
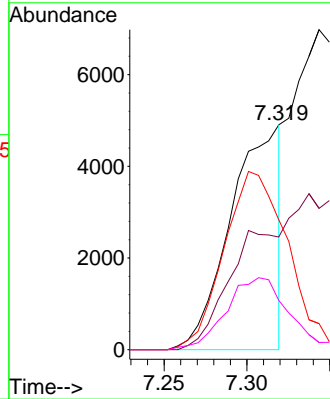
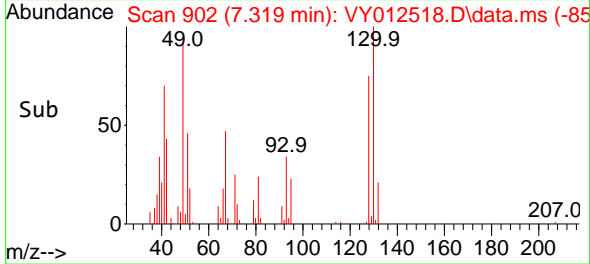

#42  
 1,2-Dichloroethane  
 Concen: 21.379 ug/l  
 RT: 8.234 min Scan# 1052  
 Delta R.T. -0.006 min  
 Lab File: VY012518.D  
 Acq: 07 Feb 2023 14:58

Tgt Ion: 62 Resp: 42840  
 Ion Ratio Lower Upper  
 62 100  
 98 9.2 0.0 19.2

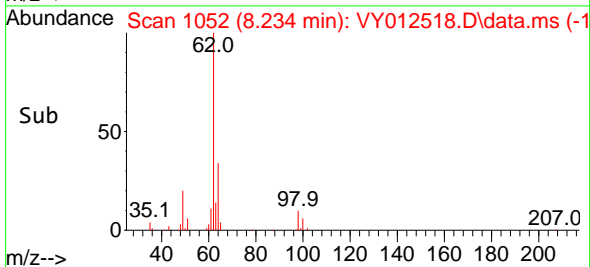
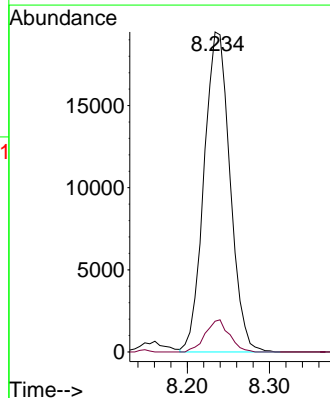
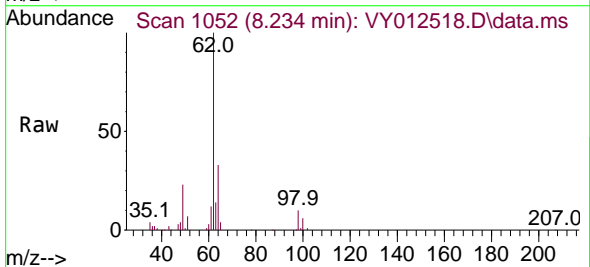

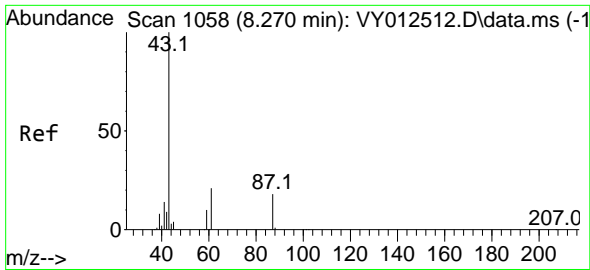

#43  
 Isopropyl Acetate  
 Concen: 21.391 ug/l  
 RT: 8.270 min Scan# 1058  
 Delta R.T. -0.000 min  
 Lab File: VY012518.D  
 Acq: 07 Feb 2023 14:58

Instrument : MSVOA\_Y  
 Client Sample Id : VY0207SBS01

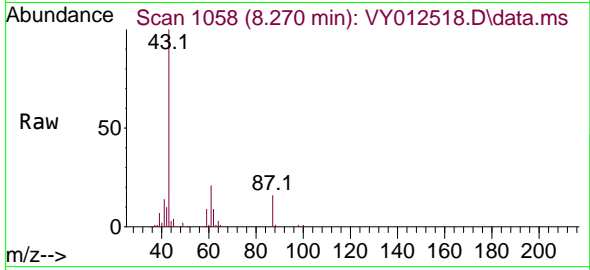

Tgt Ion: 43 Resp: 3746

Ion	Ratio	Lower	Upper
43	100		
61	34.1	27.2	40.8
87	18.4	15.0	22.4

Manual Integrations  
 APPROVED

Reviewed By :Krupa Patel 02/08/2023  
 Supervised By :Mahesh Dadoda 02/08/2023

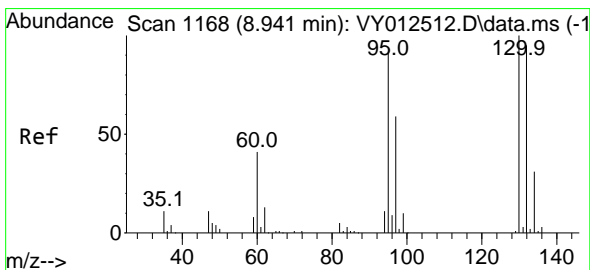
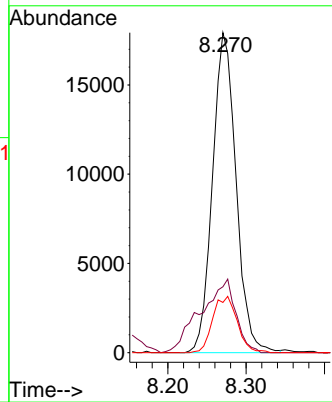
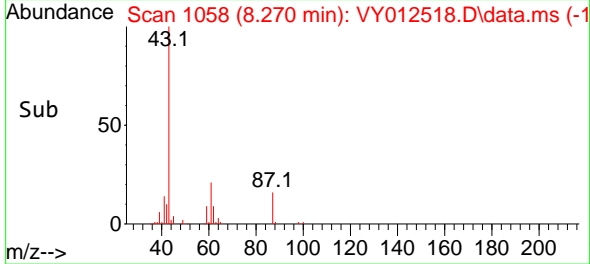

#44  
 Trichloroethene  
 Concen: 20.697 ug/l  
 RT: 8.941 min Scan# 1168  
 Delta R.T. -0.000 min  
 Lab File: VY012518.D  
 Acq: 07 Feb 2023 14:58

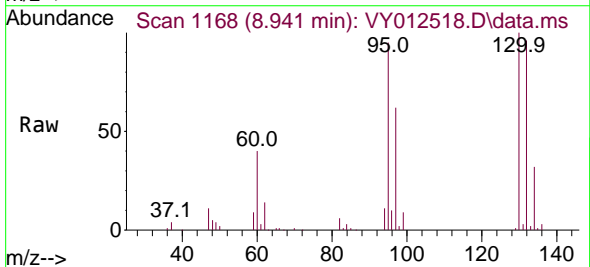

Tgt Ion:130 Resp: 38951

Ion	Ratio	Lower	Upper
130	100		
95	95.2	0.0	181.2

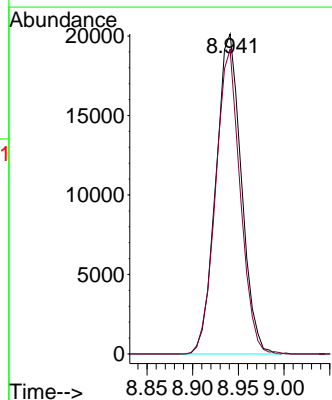
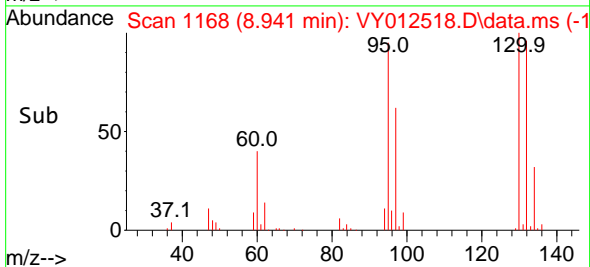

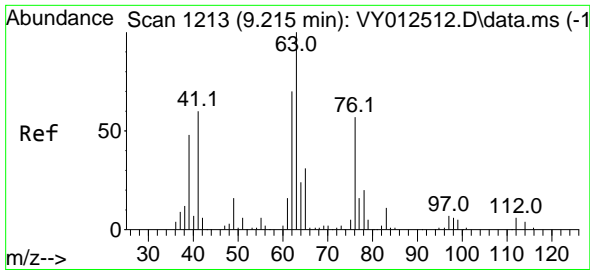

#45  
 1,2-Dichloropropane  
 Concen: 20.769 ug/l  
 RT: 9.215 min Scan# 11  
 Delta R.T. -0.000 min  
 Lab File: VY012518.D  
 Acq: 07 Feb 2023 14:58

Instrument :

MSVOA\_Y

ClientSampleId :

VY0207SBS01

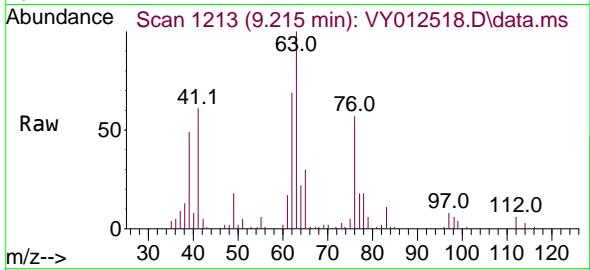

Tgt Ion: 63 Resp: 2784  
 Ion Ratio Lower Upper  
 63 100  
 65 30.0 24.6 37.0

Manual Integrations

APPROVED

Reviewed By :Krupa Patel 02/08/2023

Supervised By :Mahesh Dadoda 02/08/2023

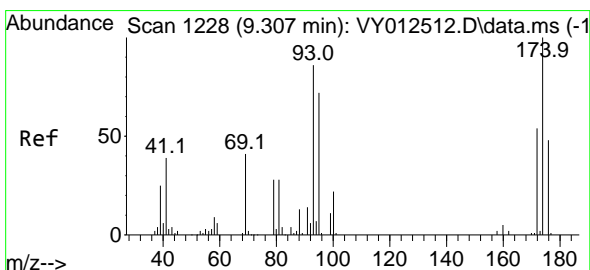
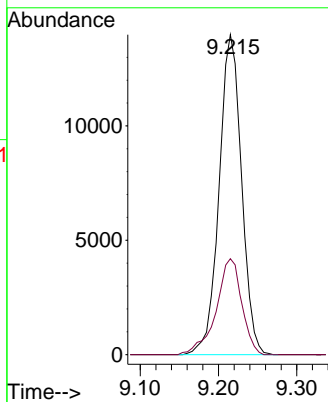
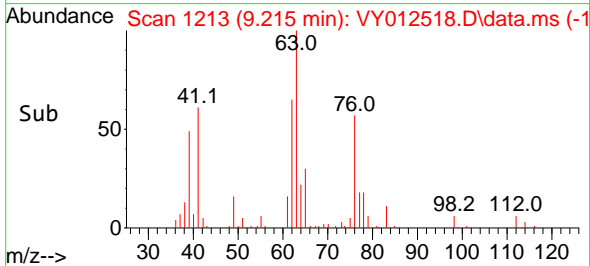

#46  
 Dibromomethane  
 Concen: 20.773 ug/l  
 RT: 9.301 min Scan# 1227  
 Delta R.T. -0.006 min  
 Lab File: VY012518.D  
 Acq: 07 Feb 2023 14:58

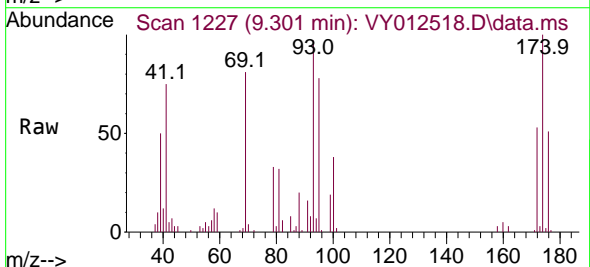

Tgt Ion: 93 Resp: 18439  
 Ion Ratio Lower Upper  
 93 100  
 95 83.0 65.8 98.8  
 174 114.1 93.4 140.2

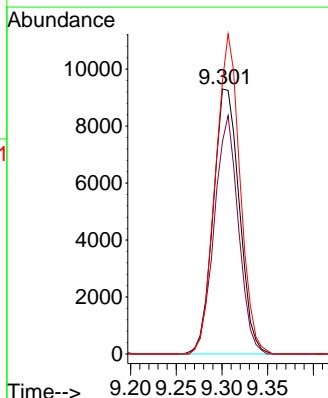
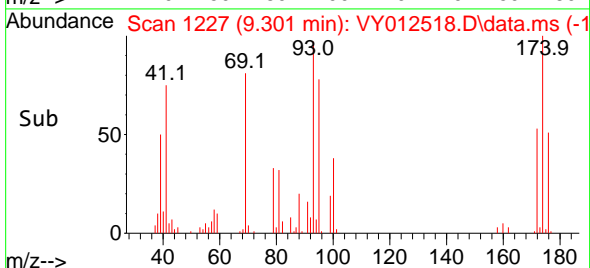

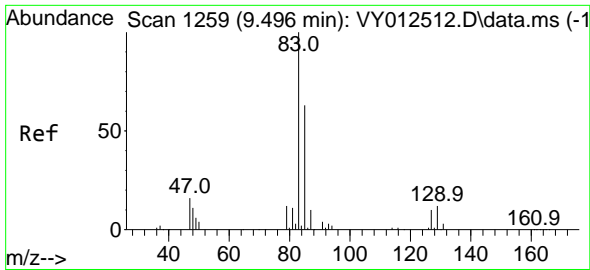

#47  
 Bromodichloromethane  
 Concen: 20.745 ug/l  
 RT: 9.496 min Scan# 1259  
 Delta R.T. -0.000 min  
 Lab File: VY012518.D  
 Acq: 07 Feb 2023 14:58

Instrument : MSVOA\_Y  
 ClientSampleId : VY0207SBS01

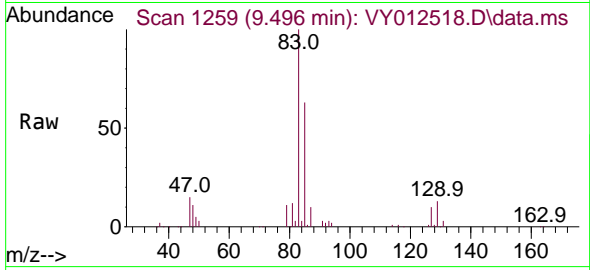

Tgt Ion: 83 Resp: 4774  
 Ion Ratio Lower Upper  
 83 100  
 85 62.6 50.7 76.1  
 127 9.5 8.1 12.1

Manual Integrations  
 APPROVED

Reviewed By :Krupa Patel 02/08/2023  
 Supervised By :Mahesh Dadoda 02/08/2023

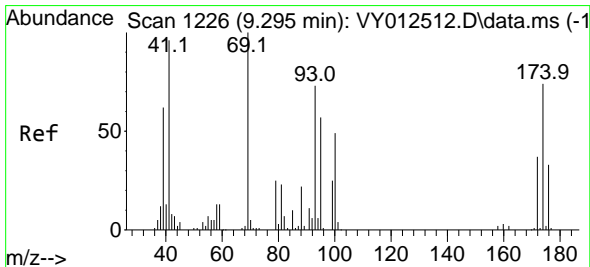
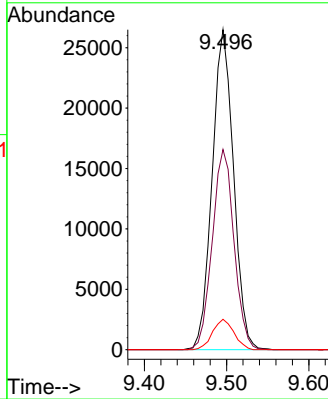
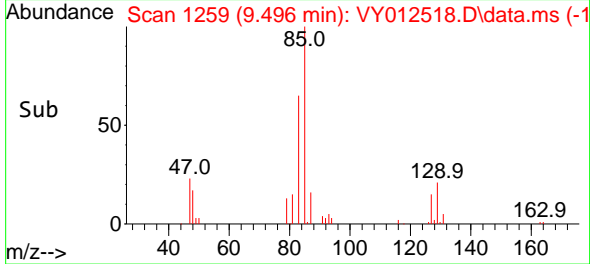

#48  
 Methyl methacrylate  
 Concen: 20.529 ug/l  
 RT: 9.288 min Scan# 1225  
 Delta R.T. -0.006 min  
 Lab File: VY012518.D  
 Acq: 07 Feb 2023 14:58

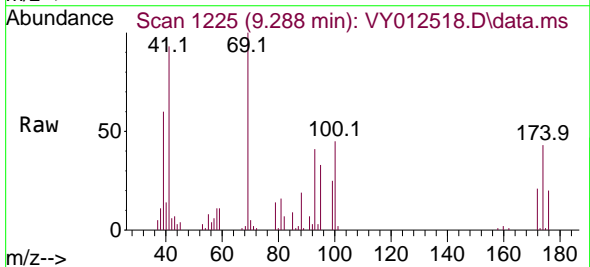

Tgt Ion: 41 Resp: 16433  
 Ion Ratio Lower Upper  
 41 100  
 69 109.3 85.4 128.2  
 39 66.5 52.7 79.1

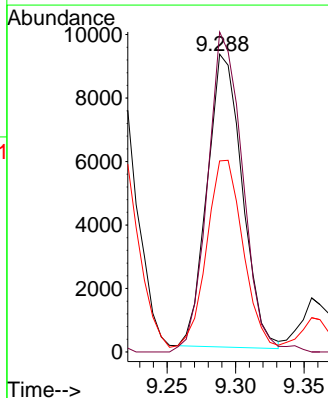
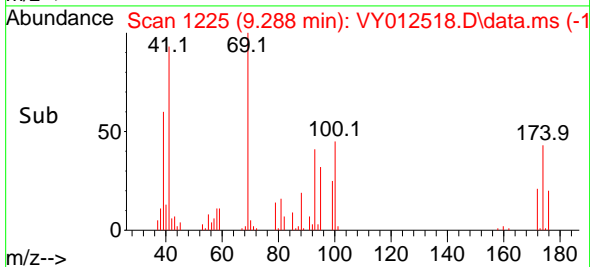

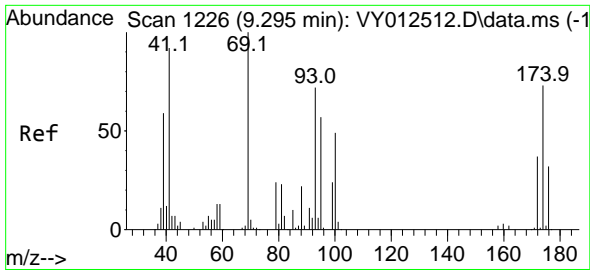

#49  
 1,4-Dioxane  
 Concen: 427.630 ug/l  
 RT: 9.288 min Scan# 111  
 Delta R.T. -0.006 min  
 Lab File: VY012518.D  
 Acq: 07 Feb 2023 14:58

Instrument :

MSVOA\_Y

Client Sample Id :

VY0207SBS01

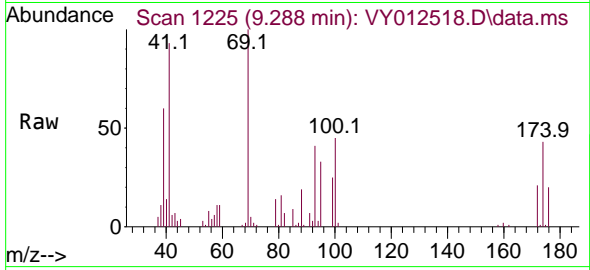

Tgt Ion: 88 Resp: 5240  
 Ion Ratio Lower Upper  
 88 100  
 43 28.3 22.6 33.8  
 58 59.4 45.4 68.0

Manual Integrations

APPROVED

Reviewed By :Krupa Patel 02/08/2023

Supervised By :Mahesh Dadoda 02/08/2023

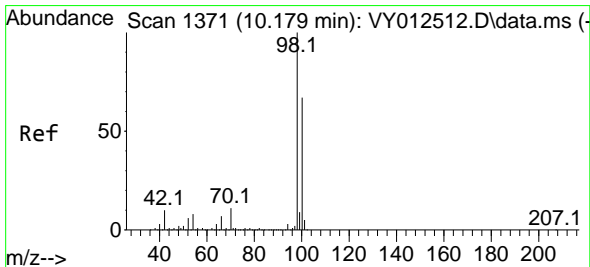
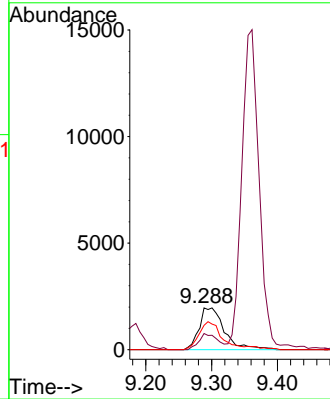
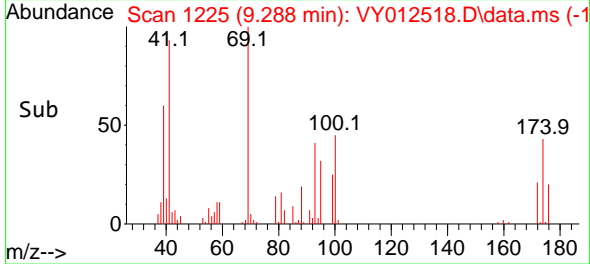

#50  
 Toluene-d8  
 Concen: 52.486 ug/l  
 RT: 10.178 min Scan# 1371  
 Delta R.T. -0.000 min  
 Lab File: VY012518.D  
 Acq: 07 Feb 2023 14:58

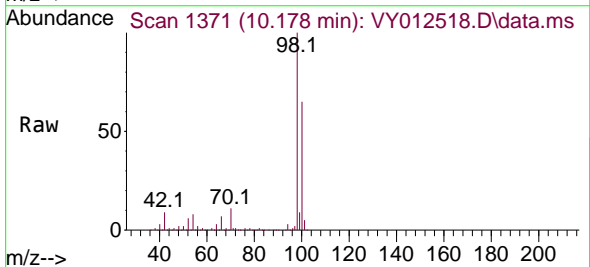

Tgt Ion: 98 Resp: 337877  
 Ion Ratio Lower Upper  
 98 100  
 100 64.7 52.2 78.2

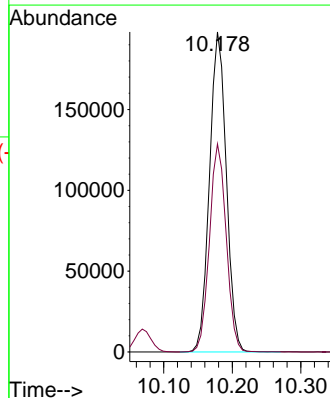
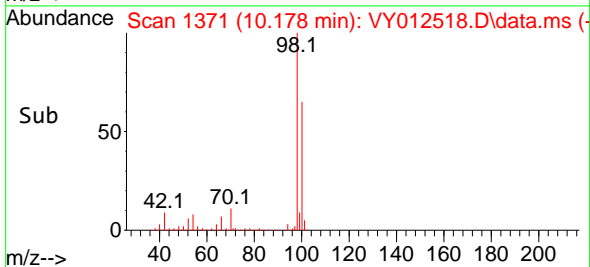

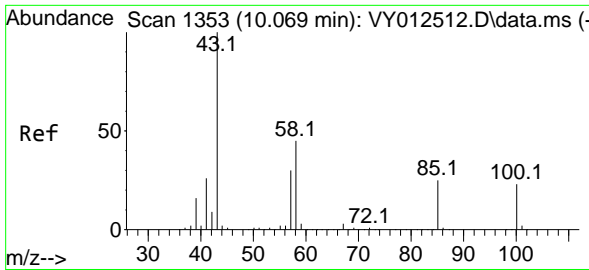

#51  
 4-Methyl-2-Pentanone  
 Concen: 107.452 ug/l  
 RT: 10.069 min Scan# 1353  
 Delta R.T. -0.000 min  
 Lab File: VY012518.D  
 Acq: 07 Feb 2023 14:58

Instrument :

MSVOA\_Y

ClientSampleId :

VY0207SBS01

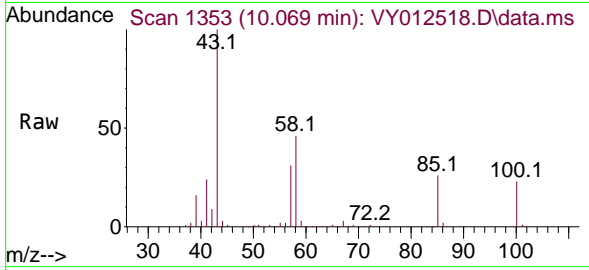

Tgt Ion: 43 Resp: 101524  
 Ion Ratio Lower Upper  
 43 100  
 58 45.8 36.2 54.2

Manual Integrations

APPROVED

Reviewed By :Krupa Patel 02/08/2023

Supervised By :Mahesh Dadoda 02/08/2023

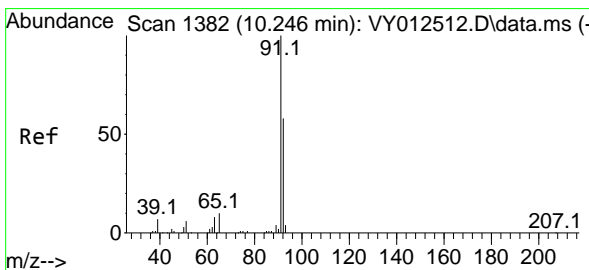
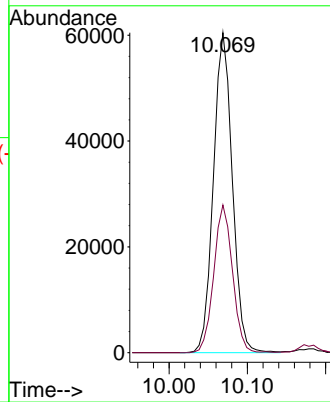
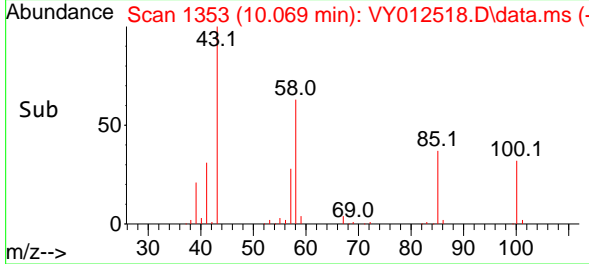

#52  
 Toluene  
 Concen: 20.667 ug/l  
 RT: 10.245 min Scan# 1382  
 Delta R.T. -0.000 min  
 Lab File: VY012518.D  
 Acq: 07 Feb 2023 14:58

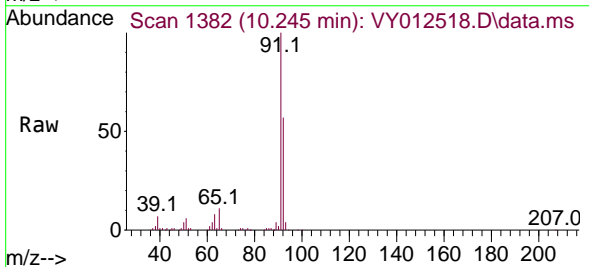

Tgt Ion: 92 Resp: 86647  
 Ion Ratio Lower Upper  
 92 100  
 91 171.3 137.2 205.8

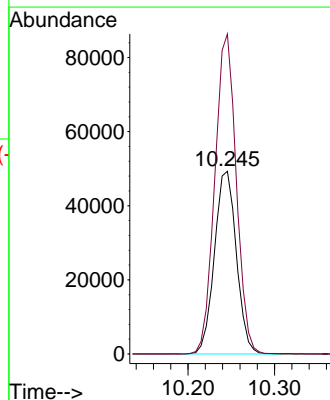
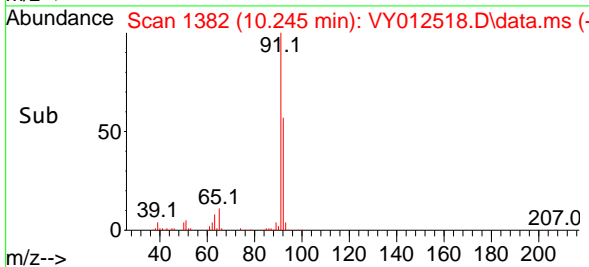

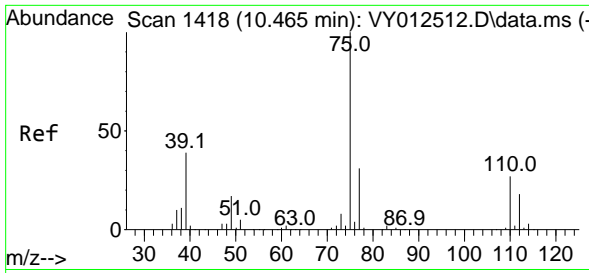

#53  
 t-1,3-Dichloropropene  
 Concen: 20.593 ug/l  
 RT: 10.465 min Scan# 1418  
 Delta R.T. -0.000 min  
 Lab File: VY012518.D  
 Acq: 07 Feb 2023 14:58

Instrument :

MSVOA\_Y

Client Sample Id :

VY0207SBS01

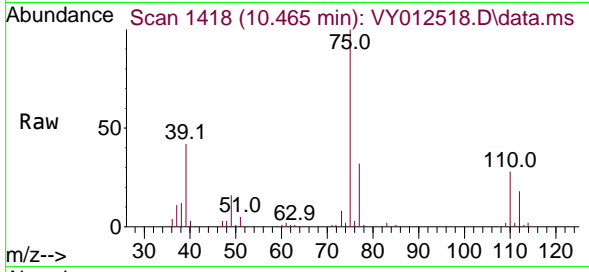

Tgt Ion: 75 Resp: 47760  
 Ion Ratio Lower Upper  
 75 100  
 77 32.4 25.1 37.7

Manual Integrations

APPROVED

Reviewed By :Krupa Patel 02/08/2023

Supervised By :Mahesh Dadoda 02/08/2023

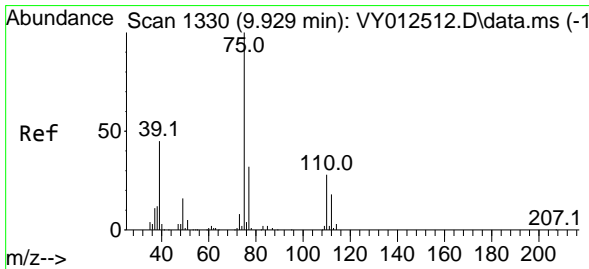
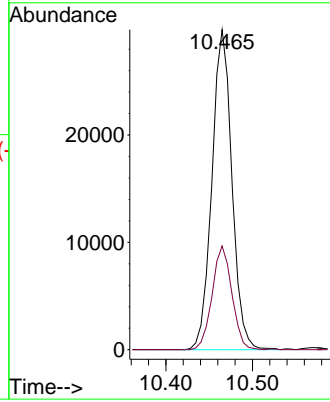
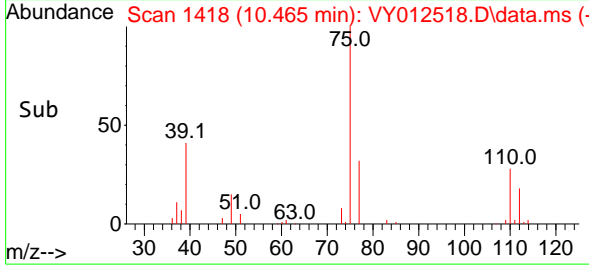

#54  
 cis-1,3-Dichloropropene  
 Concen: 20.832 ug/l  
 RT: 9.928 min Scan# 1330  
 Delta R.T. -0.000 min  
 Lab File: VY012518.D  
 Acq: 07 Feb 2023 14:58

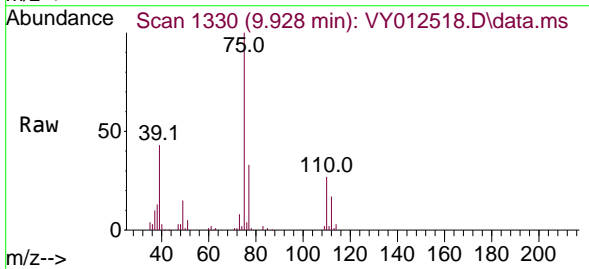

Tgt Ion: 75 Resp: 52282  
 Ion Ratio Lower Upper  
 75 100  
 77 33.3 25.7 38.5  
 39 43.0 36.0 54.0

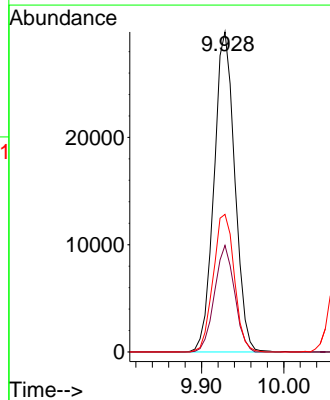
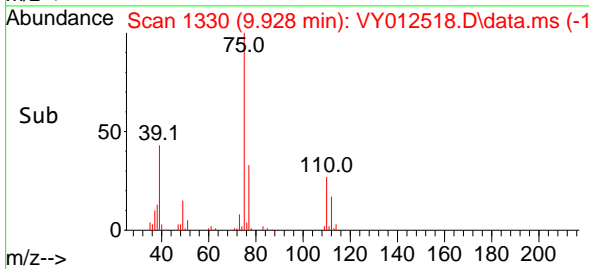

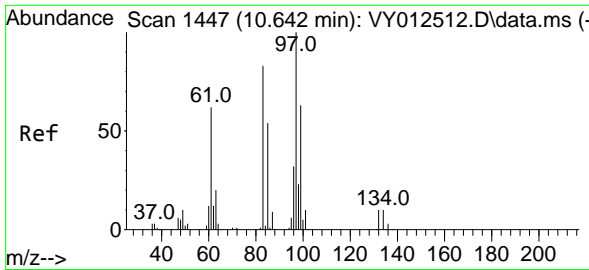

#55  
 1,1,2-Trichloroethane  
 Concen: 20.931 ug/l  
 RT: 10.642 min Scan# 1447  
 Delta R.T. -0.000 min  
 Lab File: VY012518.D  
 Acq: 07 Feb 2023 14:58

Instrument :

MSVOA\_Y

ClientSampleId :

VY0207SBS01

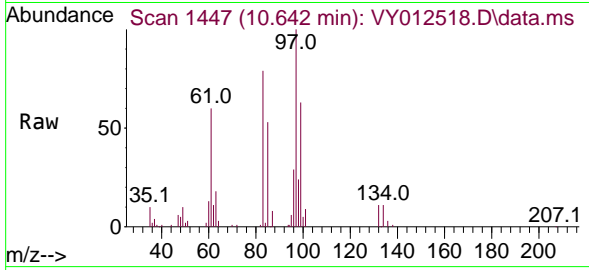

Tgt Ion: 97 Resp: 27148  
 Ion Ratio Lower Upper  
 97 100  
 83 78.8 66.0 99.0  
 85 53.3 43.1 64.7  
 99 62.7 50.2 75.2

Manual Integrations

APPROVED

Reviewed By :Krupa Patel 02/08/2023

Supervised By :Mahesh Dadoda 02/08/2023

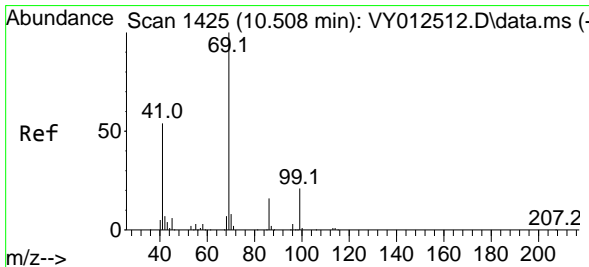
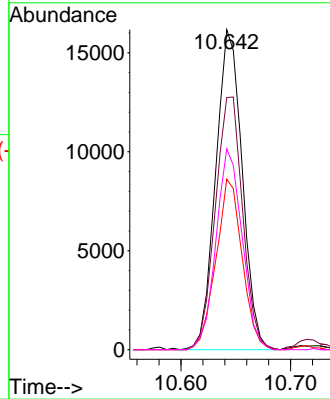
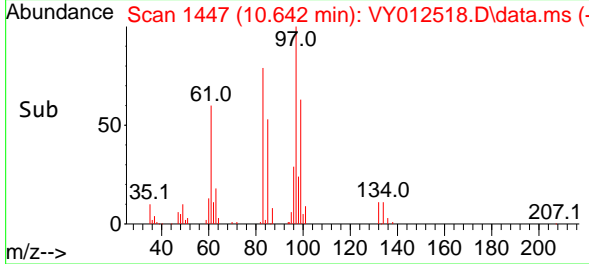

#56  
 Ethyl methacrylate  
 Concen: 21.282 ug/l  
 RT: 10.508 min Scan# 1425  
 Delta R.T. -0.000 min  
 Lab File: VY012518.D  
 Acq: 07 Feb 2023 14:58

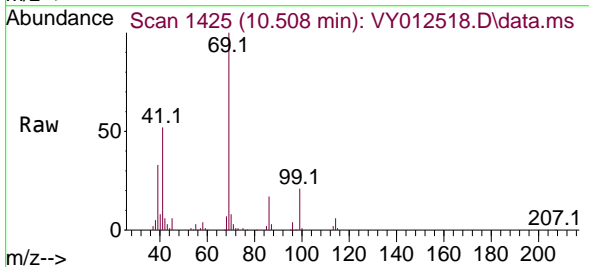

Tgt Ion: 69 Resp: 34680  
 Ion Ratio Lower Upper  
 69 100  
 41 54.7 43.4 65.2  
 39 33.0 26.5 39.7

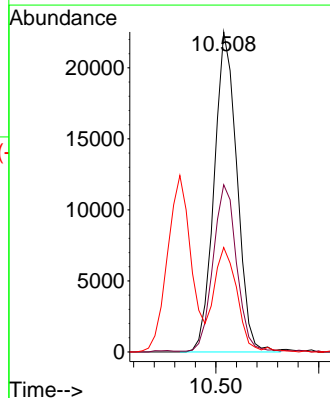
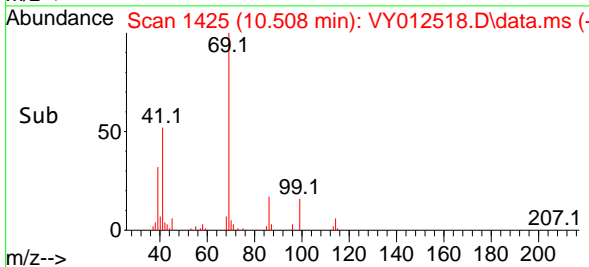



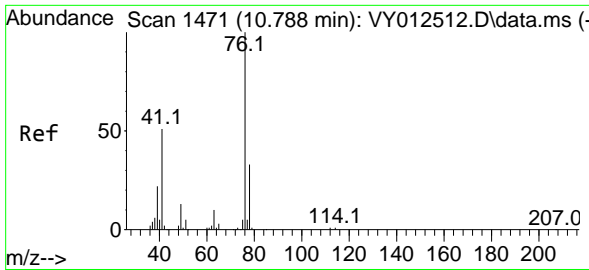

#57  
 1,3-Dichloropropane  
 Concen: 20.802 ug/l  
 RT: 10.788 min Scan# 1471  
 Delta R.T. -0.000 min  
 Lab File: VY012518.D  
 Acq: 07 Feb 2023 14:58

Instrument :

MSVOA\_Y

Client Sample Id :

VY0207SBS01

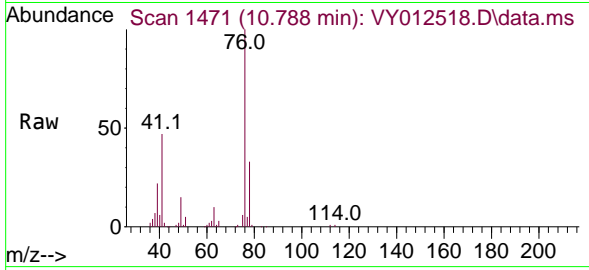

Tgt Ion: 76 Resp: 4354  
 Ion Ratio Lower Upper  
 76 100  
 78 32.9 26.6 39.8

Manual Integrations

APPROVED

Reviewed By :Krupa Patel 02/08/2023

Supervised By :Mahesh Dadoda 02/08/2023

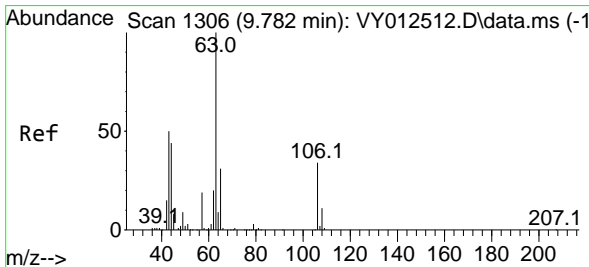
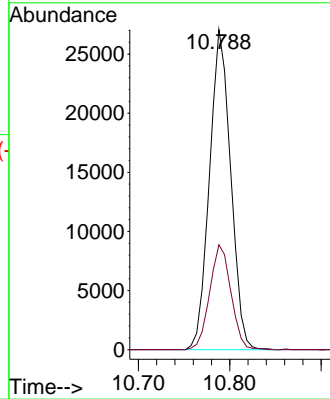
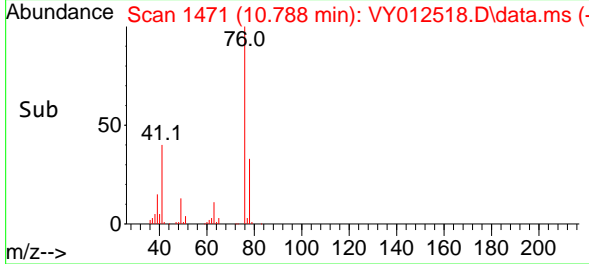

#58  
 2-Chloroethyl Vinyl ether  
 Concen: 113.157 ug/l  
 RT: 9.782 min Scan# 1306  
 Delta R.T. -0.000 min  
 Lab File: VY012518.D  
 Acq: 07 Feb 2023 14:58

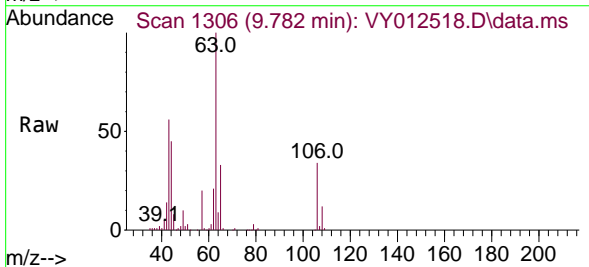

Tgt Ion: 63 Resp: 82881  
 Ion Ratio Lower Upper  
 63 100  
 106 35.0 28.0 42.0

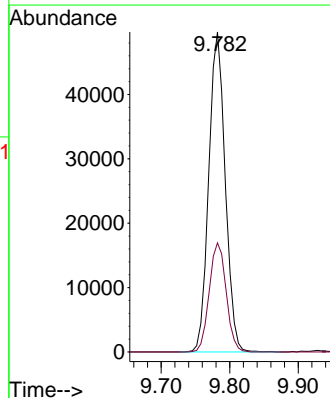
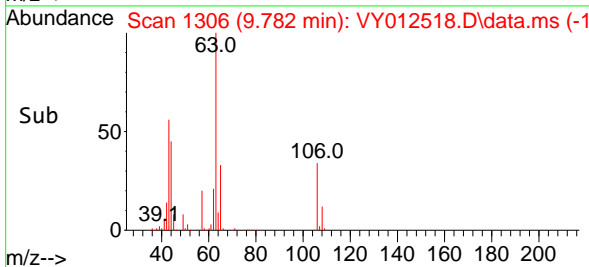

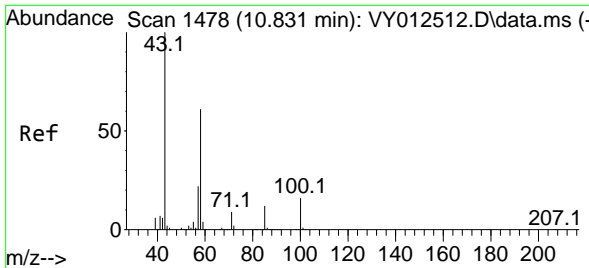

#59  
 2-Hexanone  
 Concen: 107.656 ug/l  
 RT: 10.831 min Scan# 1478  
 Delta R.T. -0.000 min  
 Lab File: VY012518.D  
 Acq: 07 Feb 2023 14:58

Instrument : MSVOA\_Y  
 ClientSampleId : VY0207SBS01

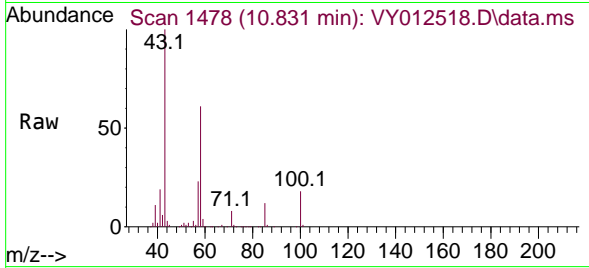

Tgt Ion: 43 Resp: 76869  
 Ion Ratio Lower Upper  
 43 100  
 58 61.5 30.9 92.5

Manual Integrations  
**APPROVED**

Reviewed By :Krupa Patel 02/08/2023  
 Supervised By :Mahesh Dadoda 02/08/2023

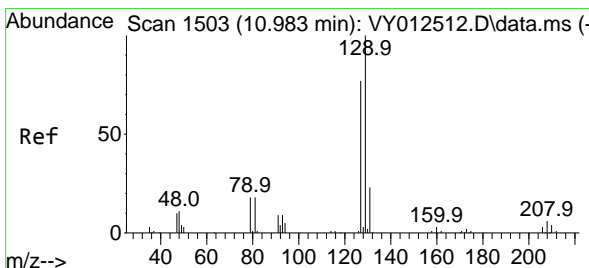
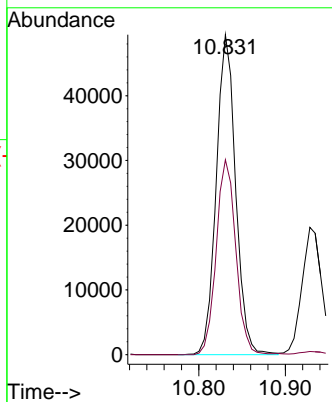
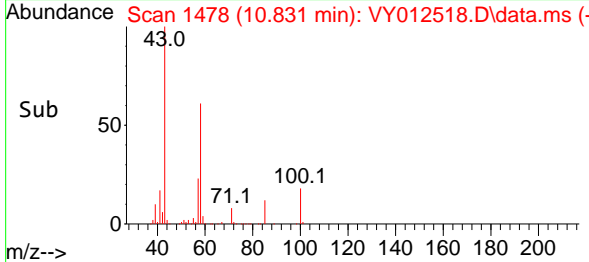

#60  
 Dibromochloromethane  
 Concen: 20.881 ug/l  
 RT: 10.983 min Scan# 1503  
 Delta R.T. -0.000 min  
 Lab File: VY012518.D  
 Acq: 07 Feb 2023 14:58

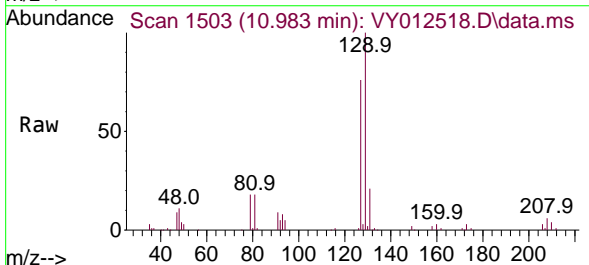

Tgt Ion:129 Resp: 36102  
 Ion Ratio Lower Upper  
 129 100  
 127 76.6 38.0 114.1

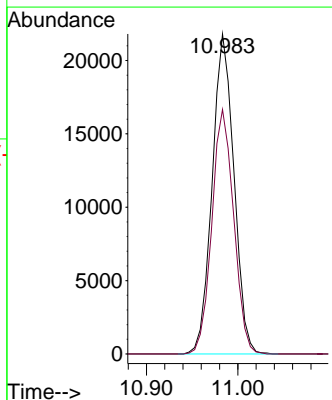
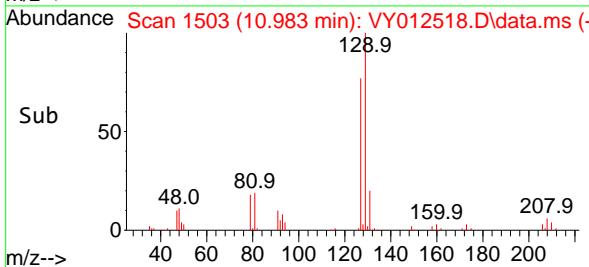

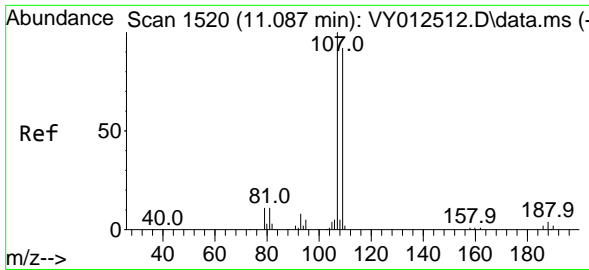

#61  
 1,2-Dibromoethane  
 Concen: 21.027 ug/l  
 RT: 11.087 min Scan# 1520  
 Delta R.T. -0.000 min  
 Lab File: VY012518.D  
 Acq: 07 Feb 2023 14:58

Instrument :

MSVOA\_Y

Client Sample Id :

VY0207SBS01

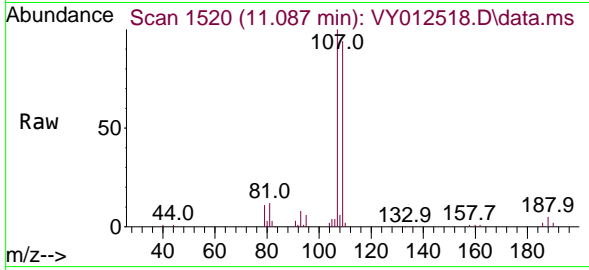

Tgt Ion: 107 Resp: 2555  
 Ion Ratio Lower Upper  
 107 100  
 109 94.8 74.2 111.2

Manual Integrations

APPROVED

Reviewed By :Krupa Patel 02/08/2023

Supervised By :Mahesh Dadoda 02/08/2023

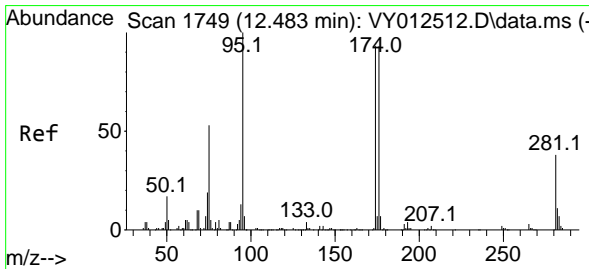
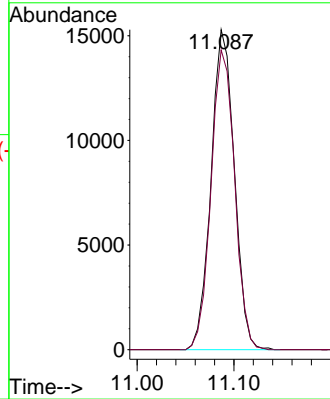
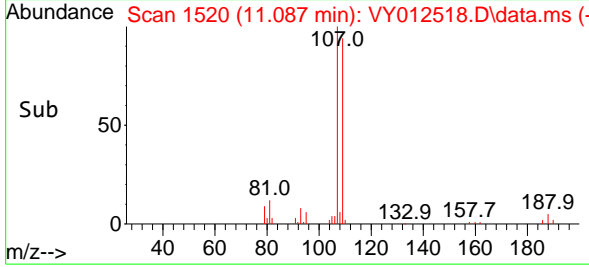

#62  
 4-Bromofluorobenzene  
 Concen: 50.929 ug/l  
 RT: 12.483 min Scan# 1749  
 Delta R.T. -0.000 min  
 Lab File: VY012518.D  
 Acq: 07 Feb 2023 14:58

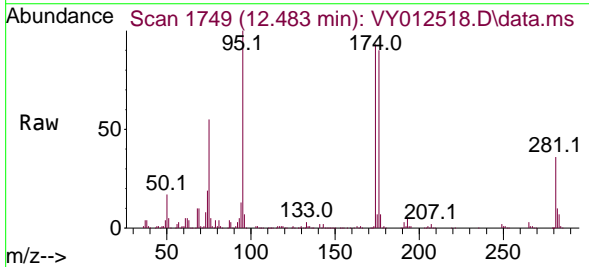

Tgt Ion: 95 Resp: 114357  
 Ion Ratio Lower Upper  
 95 100  
 174 93.0 0.0 188.0  
 176 89.8 0.0 183.6

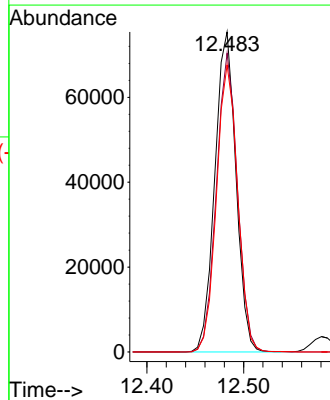
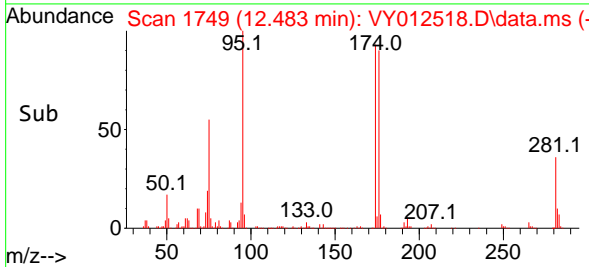

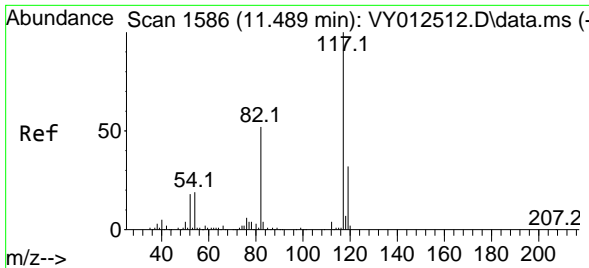

#63  
 Chlorobenzene-d5  
 Concen: 50.000 ug/l  
 RT: 11.489 min Scan# 117  
 Delta R.T. -0.000 min  
 Lab File: VY012518.D  
 Acq: 07 Feb 2023 14:58

Instrument :

MSVOA\_Y

ClientSampleId :

VY0207SBS01

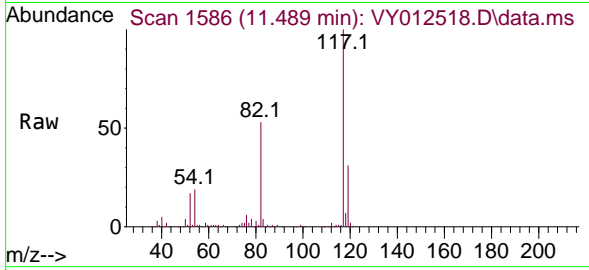

Tgt Ion:117 Resp: 19696  
 Ion Ratio Lower Upper  
 117 100  
 82 52.8 41.7 62.5  
 119 31.3 25.8 38.8

Manual Integrations

APPROVED

Reviewed By :Krupa Patel 02/08/2023

Supervised By :Mahesh Dadoda 02/08/2023

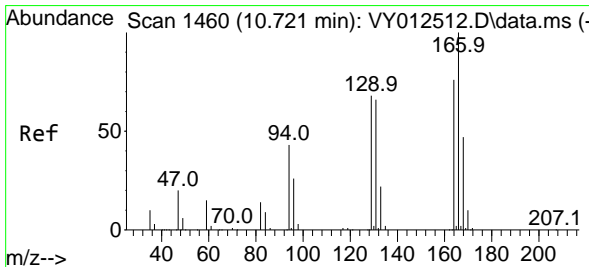
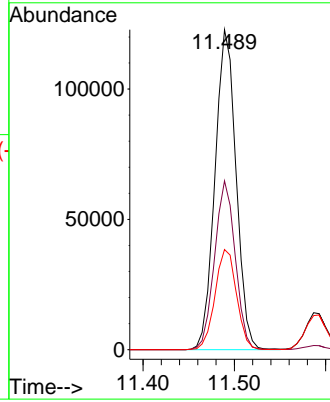
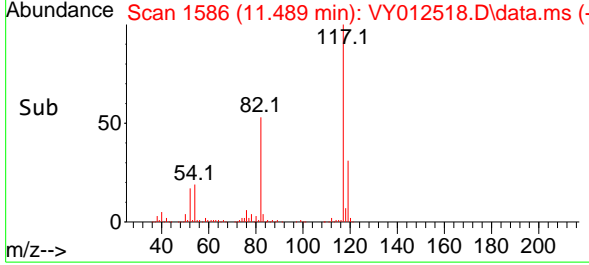

#64  
 Tetrachloroethene  
 Concen: 21.218 ug/l  
 RT: 10.721 min Scan# 1460  
 Delta R.T. -0.000 min  
 Lab File: VY012518.D  
 Acq: 07 Feb 2023 14:58

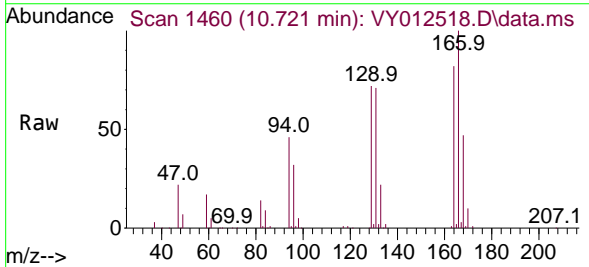

Tgt Ion:164 Resp: 43631  
 Ion Ratio Lower Upper  
 164 100  
 166 121.5 105.7 158.5  
 129 88.0 71.8 107.6  
 131 85.8 70.1 105.1

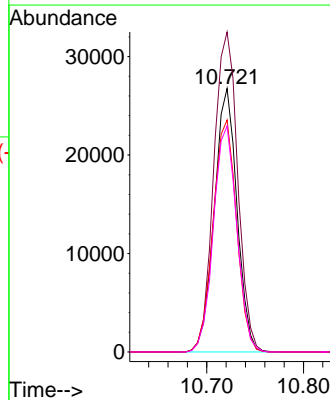
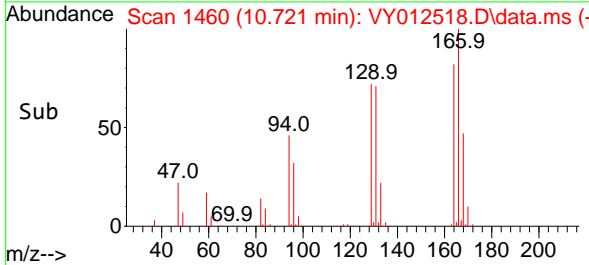

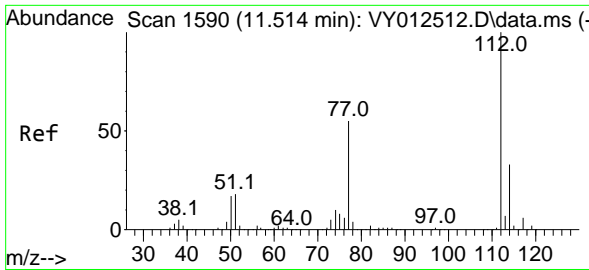

#65  
 Chlorobenzene  
 Concen: 20.508 ug/l  
 RT: 11.520 min Scan# 11520  
 Delta R.T. 0.006 min  
 Lab File: VY012518.D  
 Acq: 07 Feb 2023 14:58

Instrument : MSVOA\_Y  
 Client Sample Id : VY0207SBS01

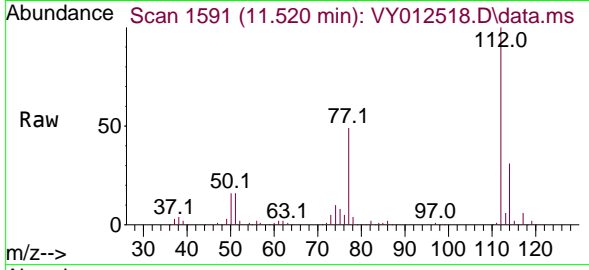

Tgt Ion:112 Resp: 9580  
 Ion Ratio Lower Upper  
 112 100  
 114 30.7 26.0 39.0

Manual Integrations  
**APPROVED**

Reviewed By :Krupa Patel 02/08/2023  
 Supervised By :Mahesh Dadoda 02/08/2023

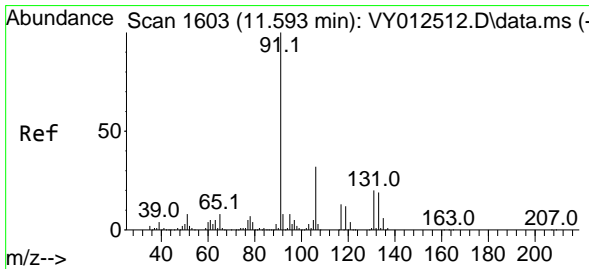
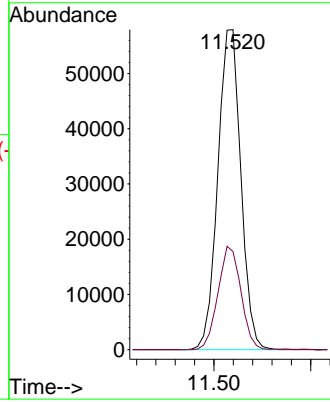
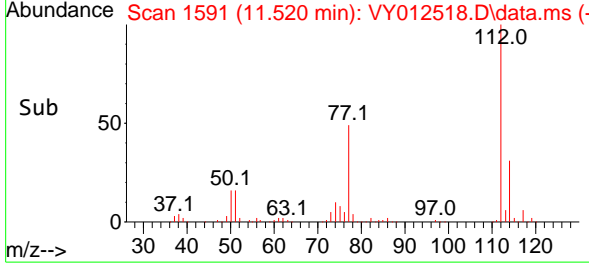

#66  
 1,1,1,2-Tetrachloroethane  
 Concen: 20.621 ug/l  
 RT: 11.593 min Scan# 1603  
 Delta R.T. -0.000 min  
 Lab File: VY012518.D  
 Acq: 07 Feb 2023 14:58

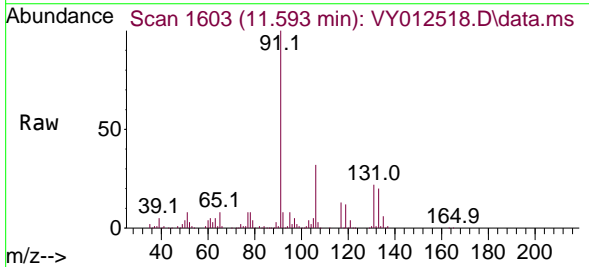

Tgt Ion:131 Resp: 37751  
 Ion Ratio Lower Upper  
 131 100  
 133 95.2 48.5 145.5  
 119 59.2 30.7 92.1

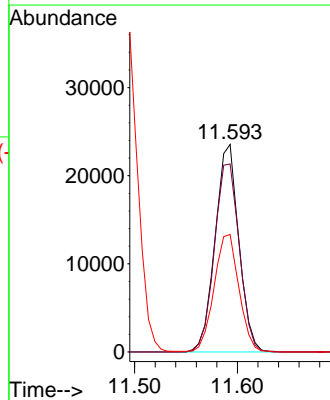
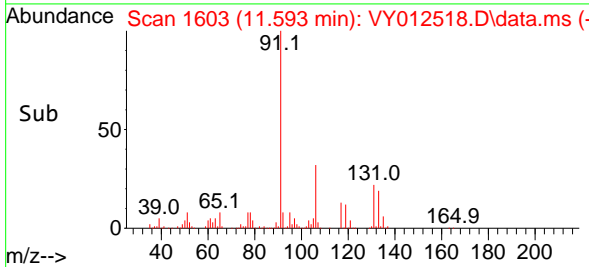

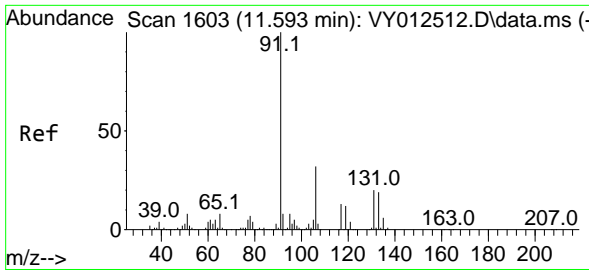

#67  
 Ethyl Benzene  
 Concen: 20.615 ug/l  
 RT: 11.593 min Scan# 1603  
 Delta R.T. -0.000 min  
 Lab File: VY012518.D  
 Acq: 07 Feb 2023 14:58

Instrument : MSVOA\_Y  
 ClientSampleId : VY0207SBS01

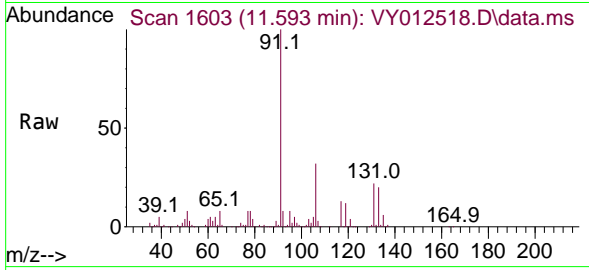

Tgt Ion: 91 Resp: 169074  
 Ion Ratio Lower Upper  
 91 100  
 106 31.8 25.6 38.4

Manual Integrations  
**APPROVED**  
 Reviewed By :Krupa Patel 02/08/2023  
 Supervised By :Mahesh Dadoda 02/08/2023

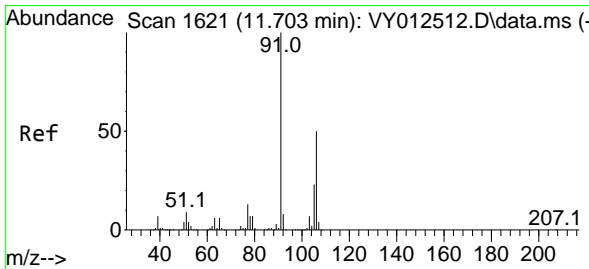
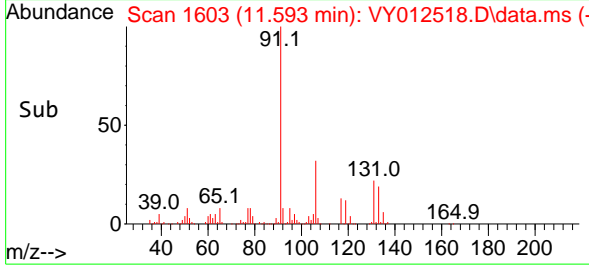
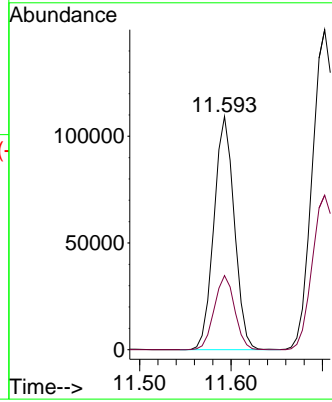

#68  
 m/p-Xylenes  
 Concen: 40.452 ug/l  
 RT: 11.703 min Scan# 1621  
 Delta R.T. -0.000 min  
 Lab File: VY012518.D  
 Acq: 07 Feb 2023 14:58

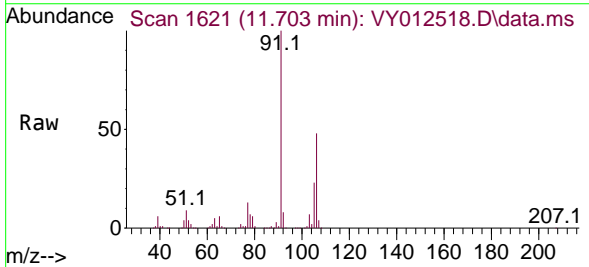

Tgt Ion:106 Resp: 132426  
 Ion Ratio Lower Upper  
 106 100  
 91 203.4 160.3 240.5

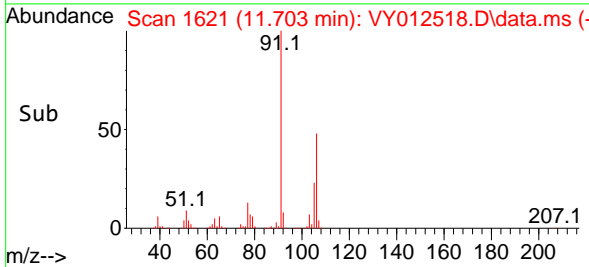
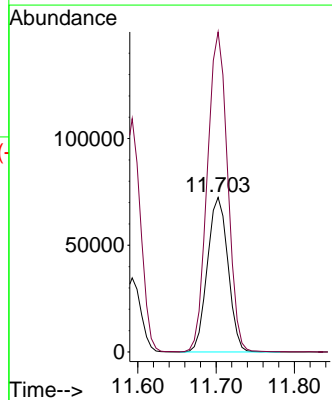

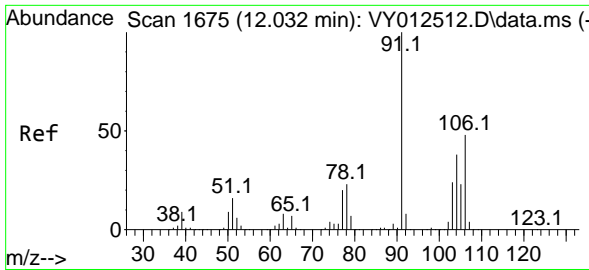

#69  
 o-Xylene  
 Concen: 20.771 ug/l  
 RT: 12.032 min Scan# 1675  
 Delta R.T. -0.000 min  
 Lab File: VY012518.D  
 Acq: 07 Feb 2023 14:58

Instrument : MSVOA\_Y  
 ClientSampleId : VY0207SBS01

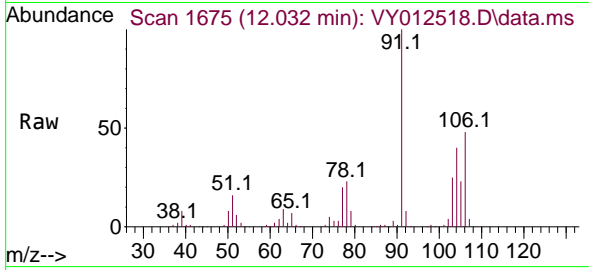

Tgt Ion:106 Resp: 64750  
 Ion Ratio Lower Upper  
 106 100  
 91 209.1 104.2 312.5

Manual Integrations  
**APPROVED**

Reviewed By :Krupa Patel 02/08/2023  
 Supervised By :Mahesh Dadoda 02/08/2023

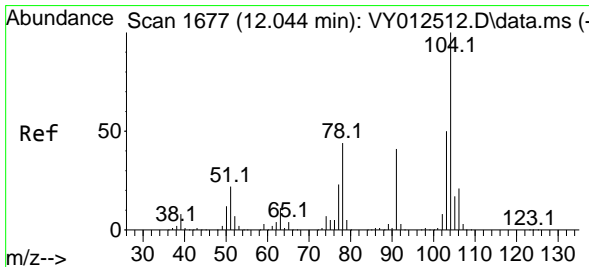
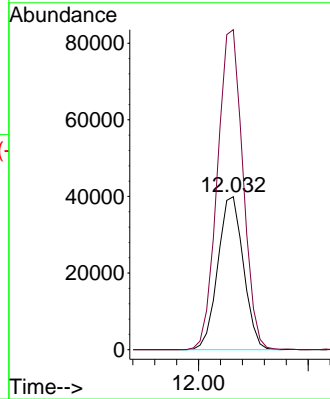
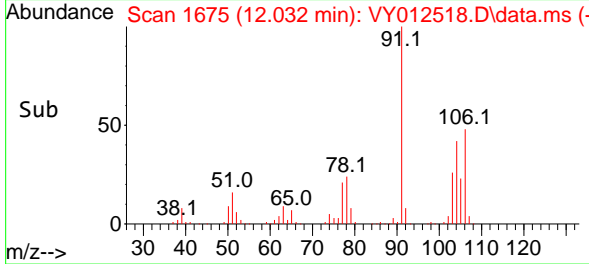

#70  
 Styrene  
 Concen: 20.651 ug/l  
 RT: 12.044 min Scan# 1677  
 Delta R.T. -0.000 min  
 Lab File: VY012518.D  
 Acq: 07 Feb 2023 14:58

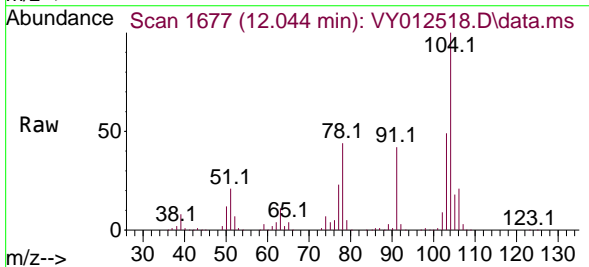

Tgt Ion:104 Resp: 109188  
 Ion Ratio Lower Upper  
 104 100  
 78 48.9 39.4 59.2  
 103 54.9 43.8 65.8

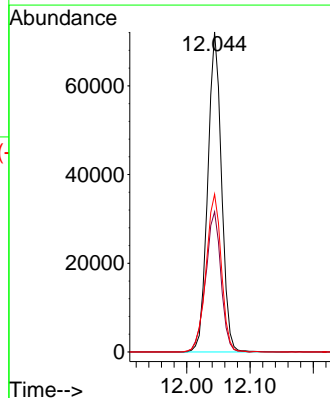
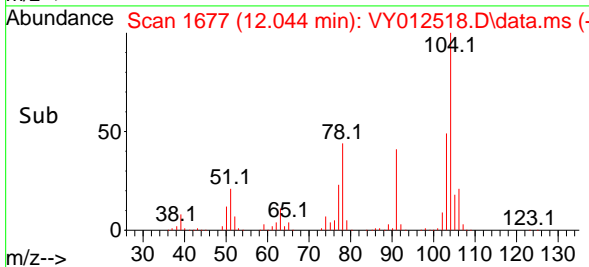

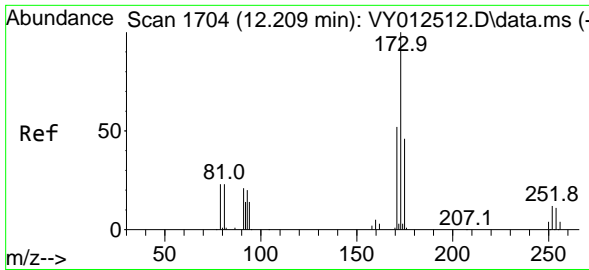

#71  
 Bromoform  
 Concen: 20.884 ug/l  
 RT: 12.209 min Scan# 1704  
 Delta R.T. -0.000 min  
 Lab File: VY012518.D  
 Acq: 07 Feb 2023 14:58

Instrument : MSVOA\_Y  
 ClientSampleId : VY0207SBS01

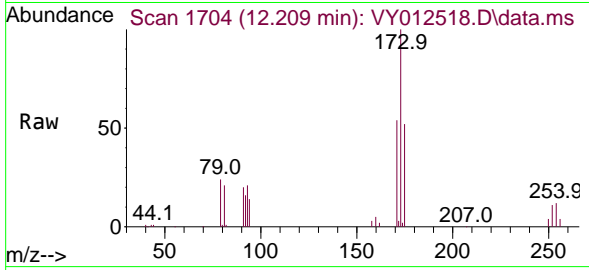

Tgt Ion:173 Resp: 2416  
 Ion Ratio Lower Upper  
 173 100  
 175 48.6 23.9 71.7  
 254 0.0 0.1 0.1

Manual Integrations  
**APPROVED**  
 Reviewed By :Krupa Patel 02/08/2023  
 Supervised By :Mahesh Dadoda 02/08/2023

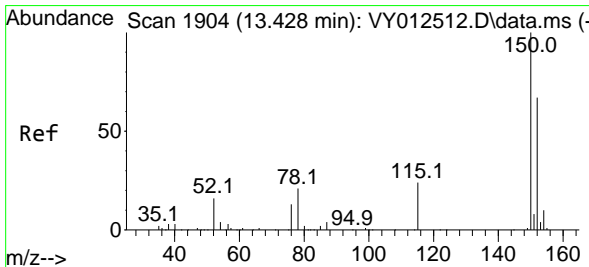
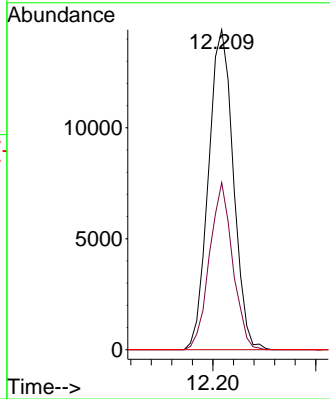
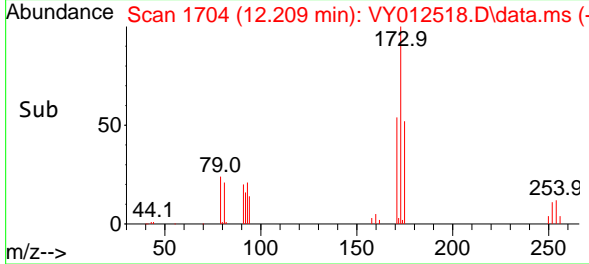

#72  
 1,4-Dichlorobenzene-d4  
 Concen: 50.000 ug/l  
 RT: 13.428 min Scan# 1904  
 Delta R.T. -0.000 min  
 Lab File: VY012518.D  
 Acq: 07 Feb 2023 14:58

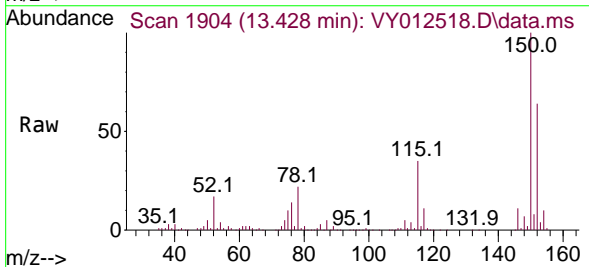

Tgt Ion:152 Resp: 105597  
 Ion Ratio Lower Upper  
 152 100  
 115 57.7 28.1 84.3  
 150 165.6 0.0 351.0

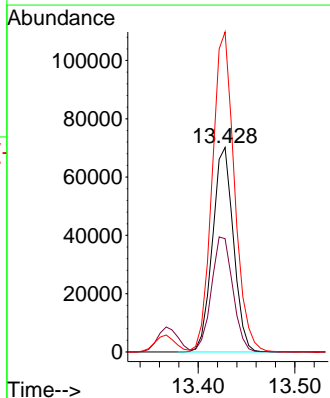
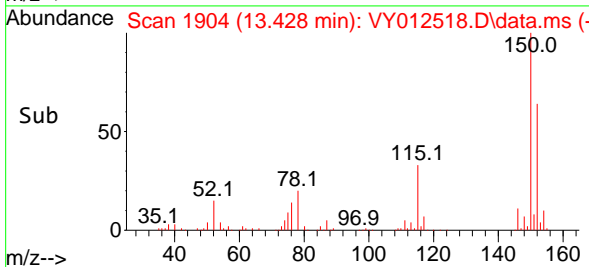



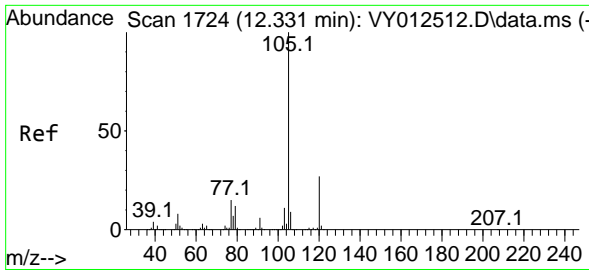

#73  
 Isopropylbenzene  
 Concen: 20.406 ug/l  
 RT: 12.330 min Scan# 1724  
 Delta R.T. -0.000 min  
 Lab File: VY012518.D  
 Acq: 07 Feb 2023 14:58

Instrument : MSVOA\_Y  
 ClientSampleId : VY0207SBS01

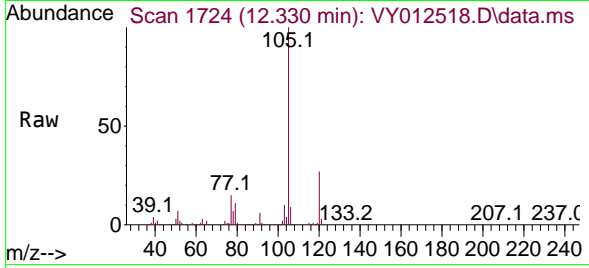

Tgt Ion:105 Resp: 174340  
 Ion Ratio Lower Upper  
 105 100  
 120 27.2 13.4 40.2

Manual Integrations  
**APPROVED**  
 Reviewed By :Krupa Patel 02/08/2023  
 Supervised By :Mahesh Dadoda 02/08/2023

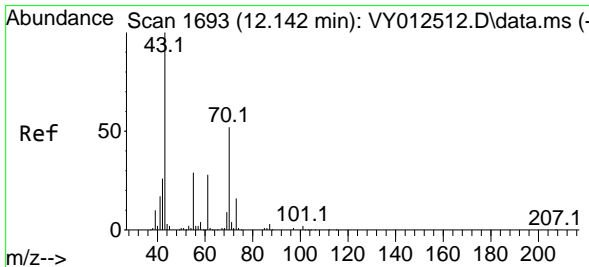
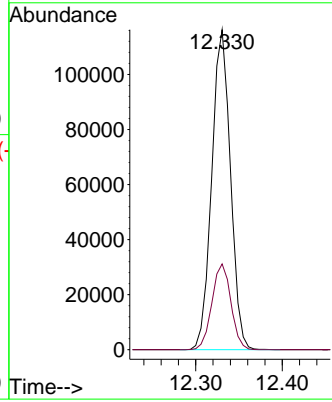
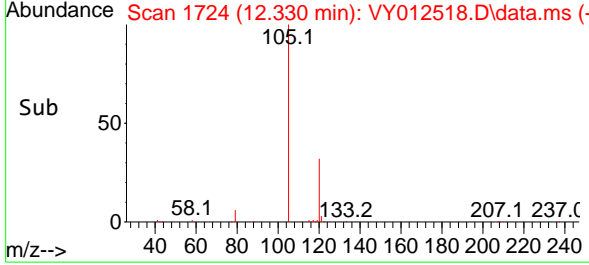

#74  
 N-amy1 acetate  
 Concen: 21.330 ug/l  
 RT: 12.141 min Scan# 1693  
 Delta R.T. -0.000 min  
 Lab File: VY012518.D  
 Acq: 07 Feb 2023 14:58

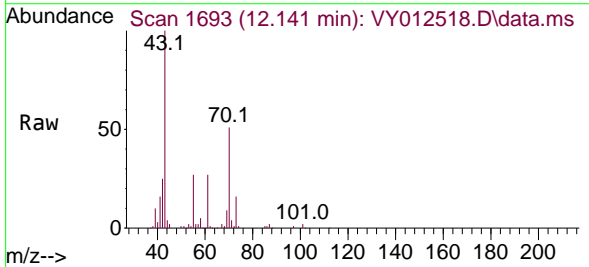

Tgt Ion: 43 Resp: 32987  
 Ion Ratio Lower Upper  
 43 100  
 70 51.8 41.0 61.6  
 55 28.4 22.9 34.3  
 61 27.2 21.8 32.6

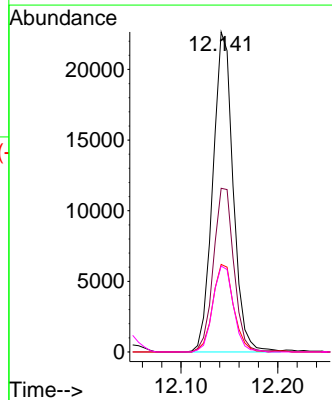
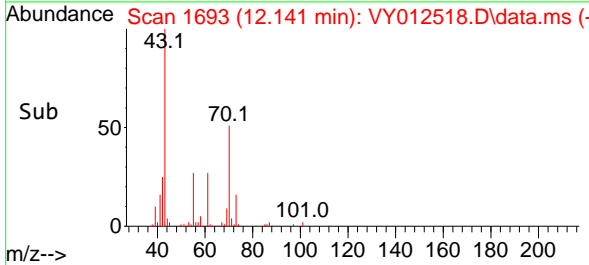

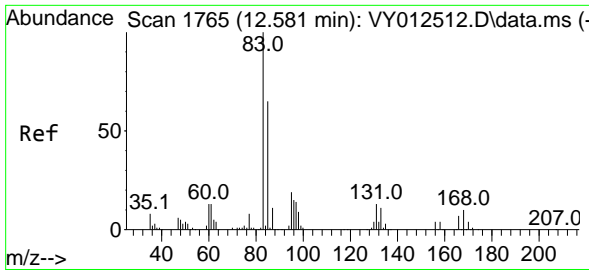

#75  
 1,1,2,2-Tetrachloroethane  
 Concen: 20.093 ug/l  
 RT: 12.580 min Scan# 1765  
 Delta R.T. -0.000 min  
 Lab File: VY012518.D  
 Acq: 07 Feb 2023 14:58

Instrument :

MSVOA\_Y

ClientSampleId :

VY0207SBS01

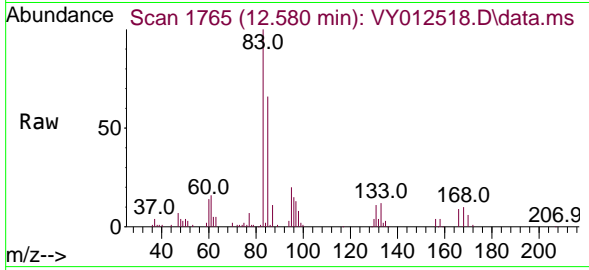

Tgt Ion: 83 Resp: 2775  
 Ion Ratio Lower Upper  
 83 100  
 131 12.6 6.5 19.4  
 85 65.8 33.0 99.0

Manual Integrations

APPROVED

Reviewed By :Krupa Patel 02/08/2023

Supervised By :Mahesh Dadoda 02/08/2023

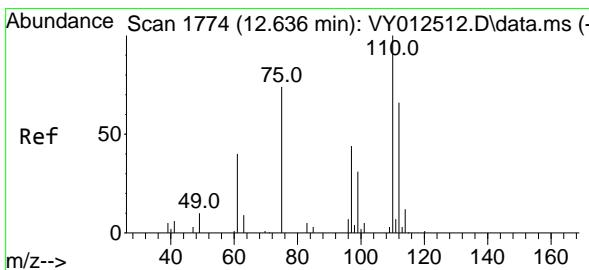
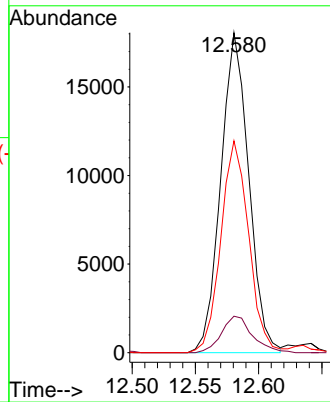
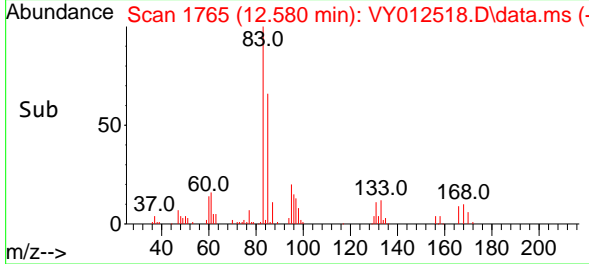

#76  
 1,2,3-Trichloropropane  
 Concen: 21.985 ug/l m  
 RT: 12.629 min Scan# 1773  
 Delta R.T. -0.006 min  
 Lab File: VY012518.D  
 Acq: 07 Feb 2023 14:58

Tgt Ion: 75 Resp: 25937  
 Ion Ratio Lower Upper  
 75 100  
 77 0.0 0.0 0.0

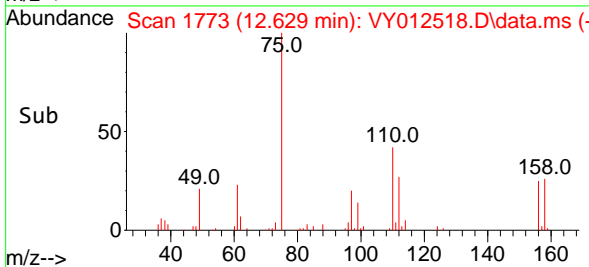
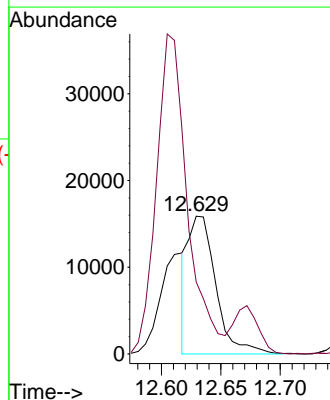
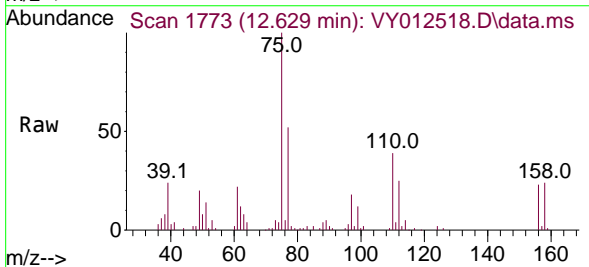

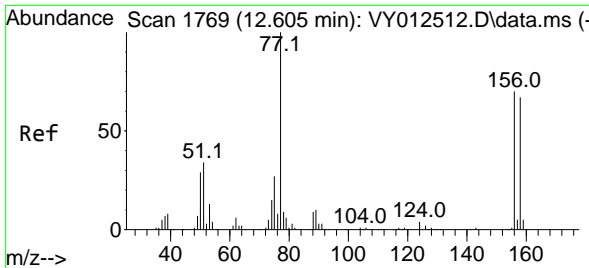

#77  
 Bromobenzene  
 Concen: 20.132 ug/l  
 RT: 12.611 min Scan# 1770  
 Delta R.T. 0.006 min  
 Lab File: VY012518.D  
 Acq: 07 Feb 2023 14:58

Instrument :

MSVOA\_Y

ClientSampleId :

VY0207SBS01

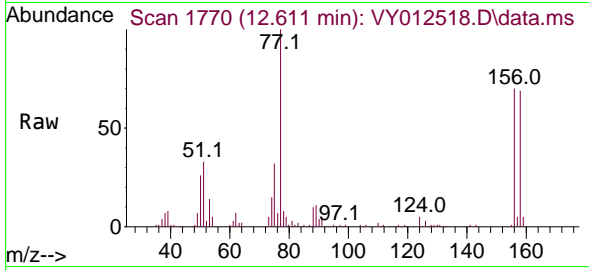

Tgt Ion:156 Resp: 41688  
 Ion Ratio Lower Upper  
 156 100  
 77 161.2 80.6 241.8  
 158 97.8 49.1 147.3

Manual Integrations

APPROVED

Reviewed By :Krupa Patel 02/08/2023

Supervised By :Mahesh Dadoda 02/08/2023

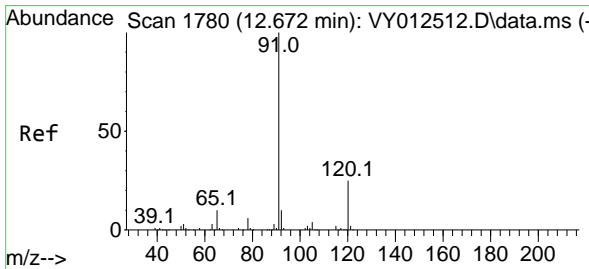
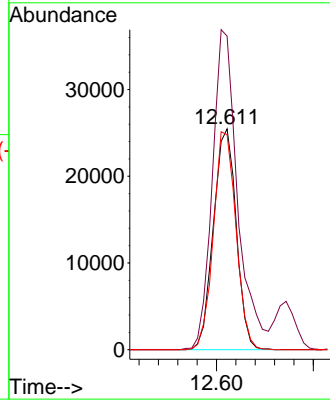
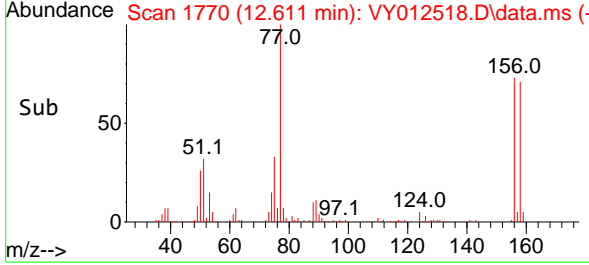

#78  
 n-propylbenzene  
 Concen: 20.790 ug/l  
 RT: 12.672 min Scan# 1780  
 Delta R.T. -0.000 min  
 Lab File: VY012518.D  
 Acq: 07 Feb 2023 14:58

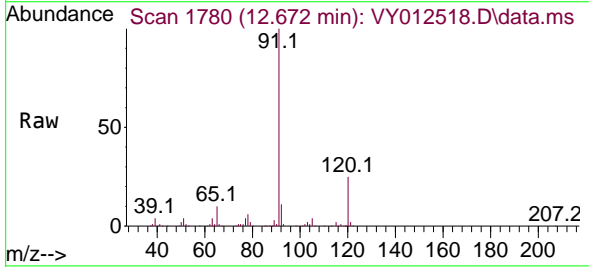

Tgt Ion: 91 Resp: 204437  
 Ion Ratio Lower Upper  
 91 100  
 120 24.6 12.4 37.4

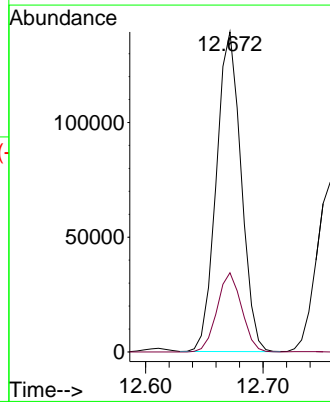
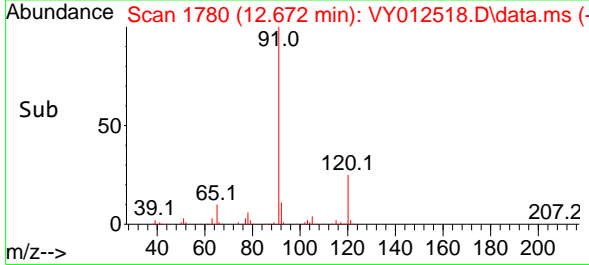

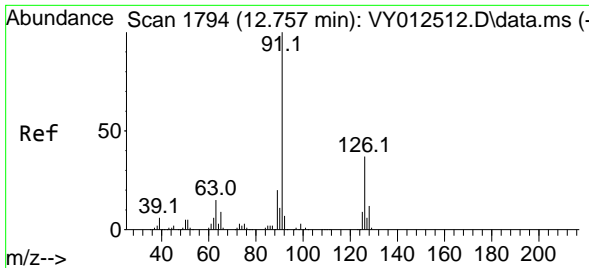

#79  
 2-Chlorotoluene  
 Concen: 20.375 ug/l  
 RT: 12.757 min Scan# 1794  
 Delta R.T. -0.000 min  
 Lab File: VY012518.D  
 Acq: 07 Feb 2023 14:58

Instrument :

MSVOA\_Y

ClientSampleId :

VY0207SBS01

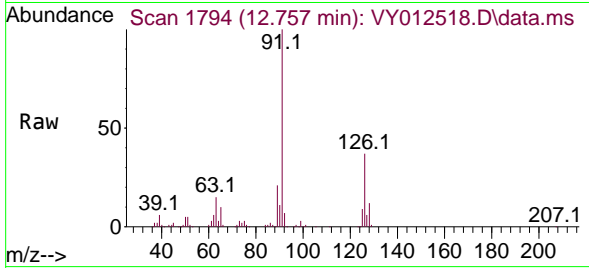

Tgt Ion: 91 Resp: 113730  
 Ion Ratio Lower Upper  
 91 100  
 126 36.6 18.3 54.8

Manual Integrations

APPROVED

Reviewed By :Krupa Patel 02/08/2023

Supervised By :Mahesh Dadoda 02/08/2023

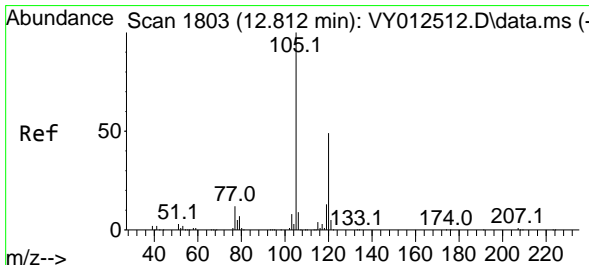
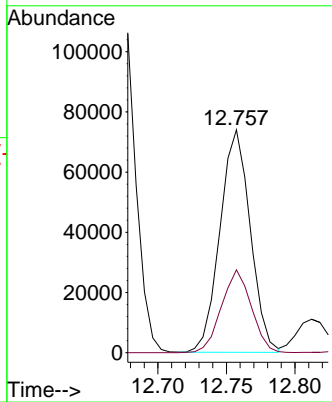
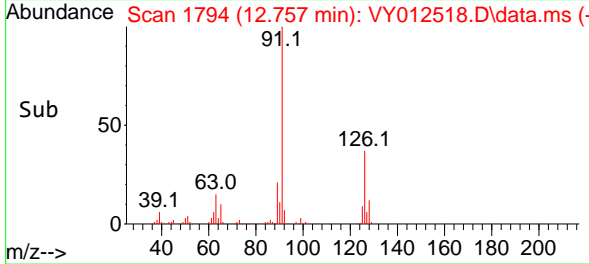

#80  
 1,3,5-Trimethylbenzene  
 Concen: 20.932 ug/l  
 RT: 12.812 min Scan# 1803  
 Delta R.T. -0.000 min  
 Lab File: VY012518.D  
 Acq: 07 Feb 2023 14:58

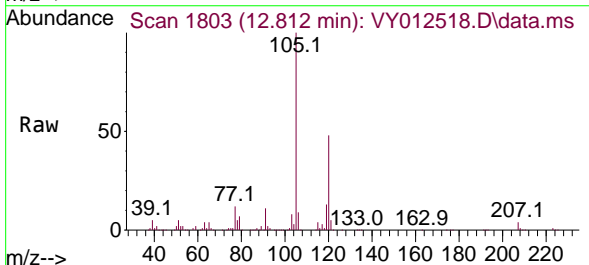

Tgt Ion:105 Resp: 153945  
 Ion Ratio Lower Upper  
 105 100  
 120 48.1 24.6 74.0

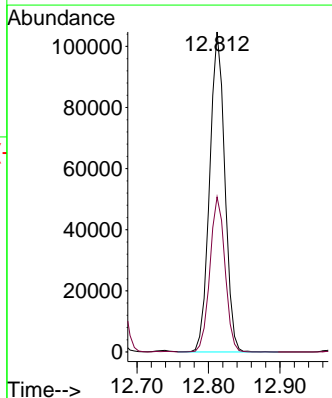
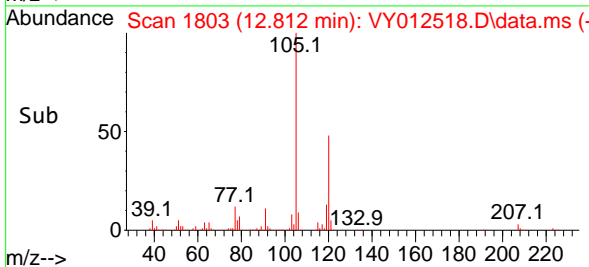

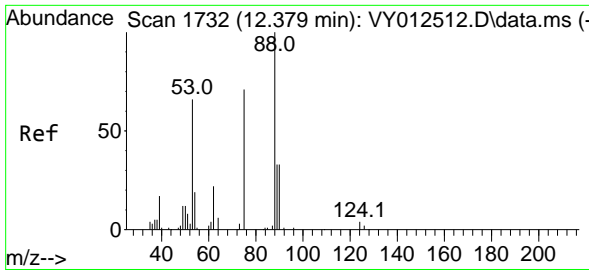

#81  
 trans-1,4-Dichloro-2-butene  
 Concen: 20.867 ug/l  
 RT: 12.379 min Scan# 1732  
 Delta R.T. -0.000 min  
 Lab File: VY012518.D  
 Acq: 07 Feb 2023 14:58

Instrument : MSVOA\_Y  
 ClientSampleId : VY0207SBS01

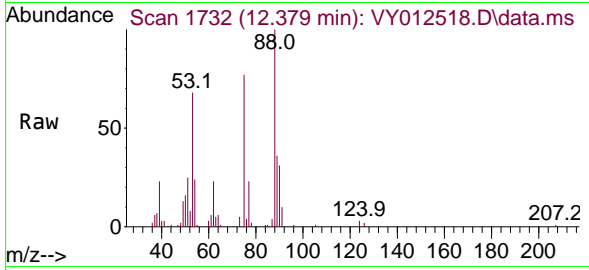

Tgt Ion: 75 Resp: 1091  
 Ion Ratio Lower Upper  
 75 100  
 53 92.9 73.1 109.7  
 89 47.7 39.9 59.9

Manual Integrations  
 APPROVED

Reviewed By :Krupa Patel 02/08/2023  
 Supervised By :Mahesh Dadoda 02/08/2023

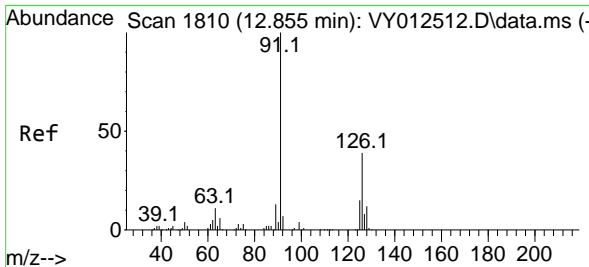
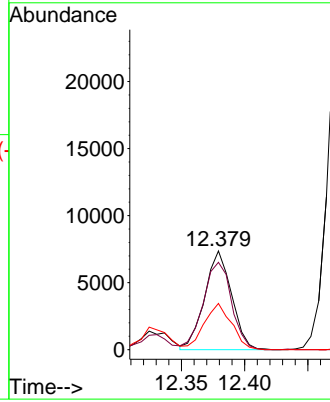
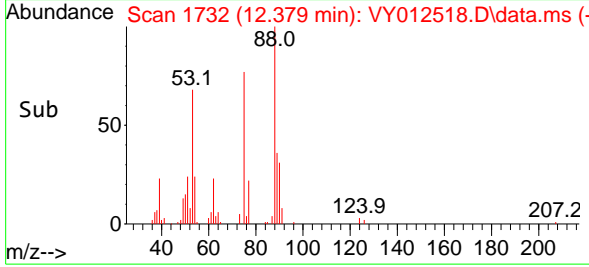

#82  
 4-Chlorotoluene  
 Concen: 20.731 ug/l  
 RT: 12.855 min Scan# 1810  
 Delta R.T. -0.000 min  
 Lab File: VY012518.D  
 Acq: 07 Feb 2023 14:58

Tgt Ion: 91 Resp: 121394  
 Ion Ratio Lower Upper  
 91 100  
 126 36.3 18.1 54.3

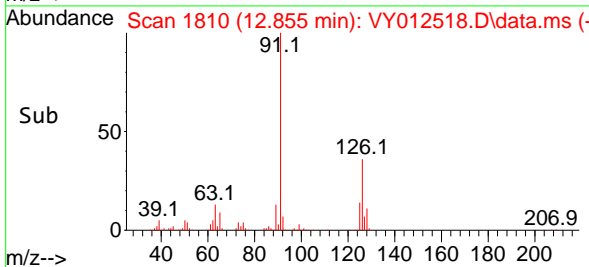
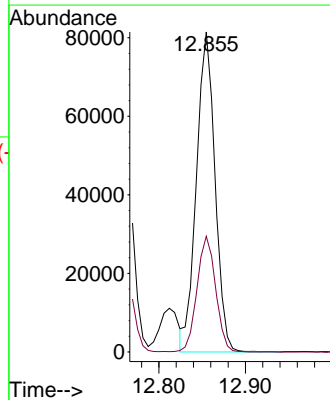
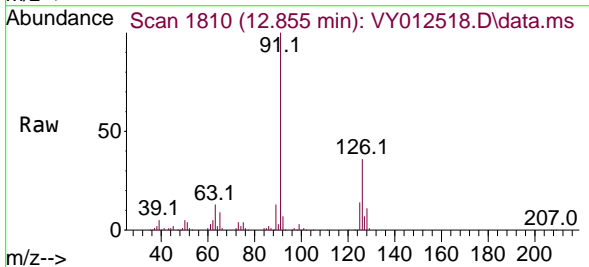

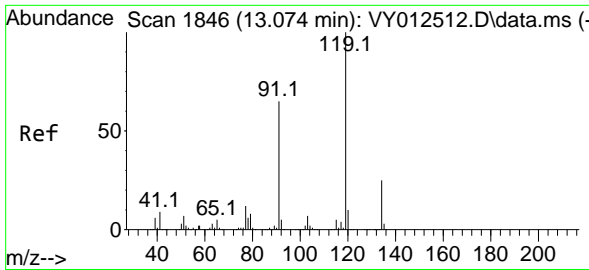

#83  
 tert-Butylbenzene  
 Concen: 20.355 ug/l  
 RT: 13.074 min Scan# 1846  
 Delta R.T. -0.000 min  
 Lab File: VY012518.D  
 Acq: 07 Feb 2023 14:58

Instrument :

MSVOA\_Y

ClientSampleId :

VY0207SBS01

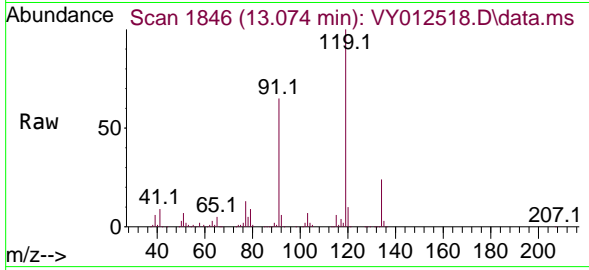

Tgt Ion:119 Resp: 131270  
 Ion Ratio Lower Upper  
 119 100  
 91 65.9 33.0 99.0  
 134 26.6 13.1 39.3

Manual Integrations

APPROVED

Reviewed By :Krupa Patel 02/08/2023

Supervised By :Mahesh Dadoda 02/08/2023

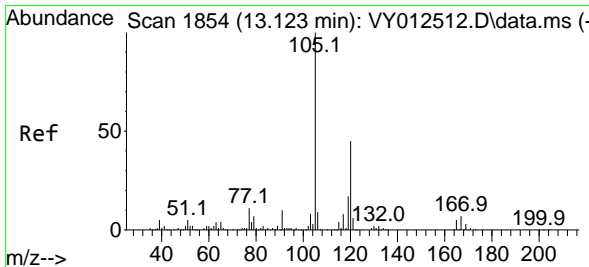
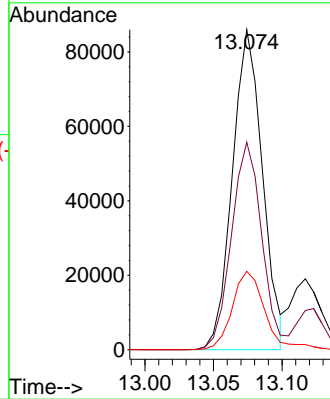
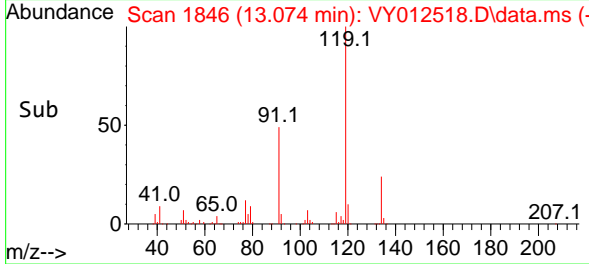

#84  
 1,2,4-Trimethylbenzene  
 Concen: 20.664 ug/l  
 RT: 13.123 min Scan# 1854  
 Delta R.T. -0.000 min  
 Lab File: VY012518.D  
 Acq: 07 Feb 2023 14:58

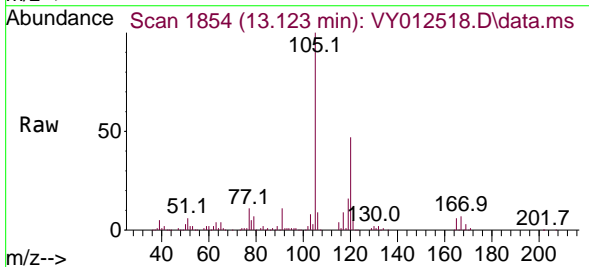

Tgt Ion:105 Resp: 149535  
 Ion Ratio Lower Upper  
 105 100  
 120 45.7 22.8 68.3

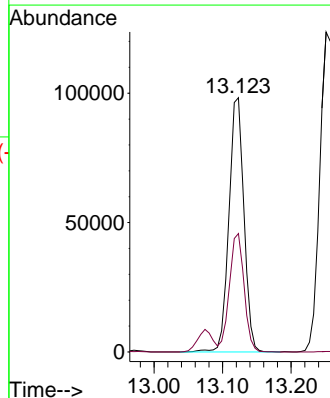
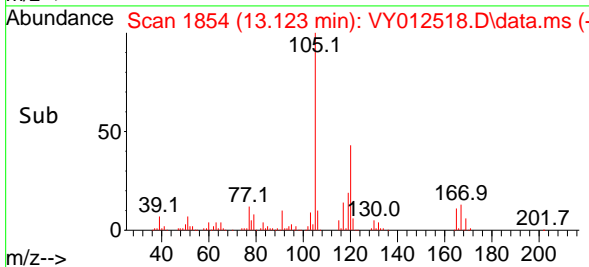

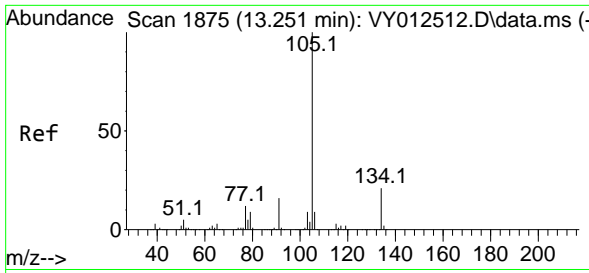

#85  
 sec-Butylbenzene  
 Concen: 20.749 ug/l  
 RT: 13.251 min Scan# 1875  
 Delta R.T. -0.000 min  
 Lab File: VY012518.D  
 Acq: 07 Feb 2023 14:58

Instrument :

MSVOA\_Y

ClientSampleId :

VY0207SBS01

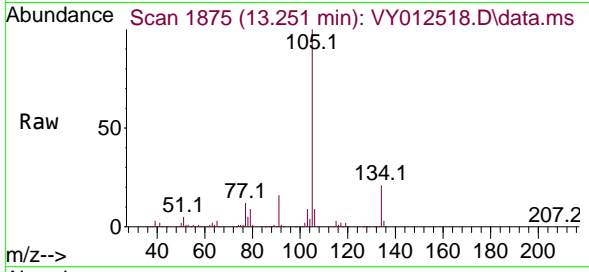

Tgt Ion:105 Resp: 19143  
 Ion Ratio Lower Upper  
 105 100  
 134 21.4 10.8 32.3

Manual Integrations

APPROVED

Reviewed By :Krupa Patel 02/08/2023

Supervised By :Mahesh Dadoda 02/08/2023

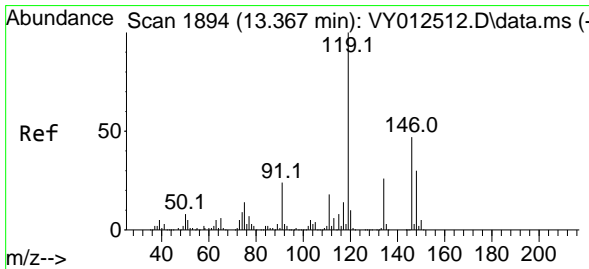
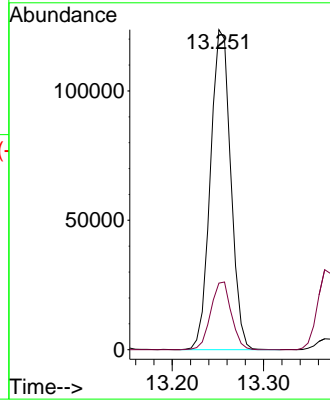
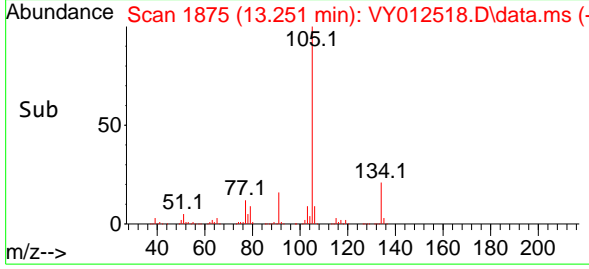

#86  
 p-Isopropyltoluene  
 Concen: 20.855 ug/l  
 RT: 13.367 min Scan# 1894  
 Delta R.T. -0.000 min  
 Lab File: VY012518.D  
 Acq: 07 Feb 2023 14:58

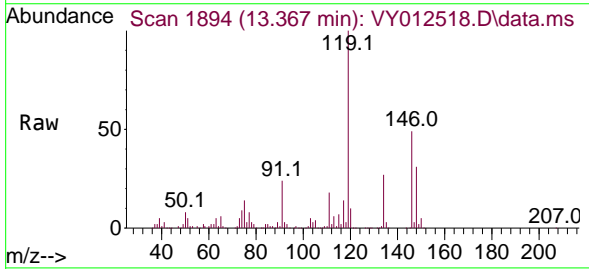

Tgt Ion:119 Resp: 166928  
 Ion Ratio Lower Upper  
 119 100  
 134 27.0 13.4 40.1  
 91 24.0 12.0 36.1

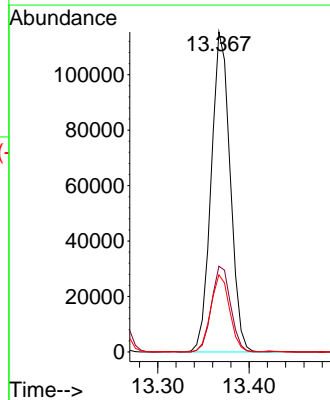
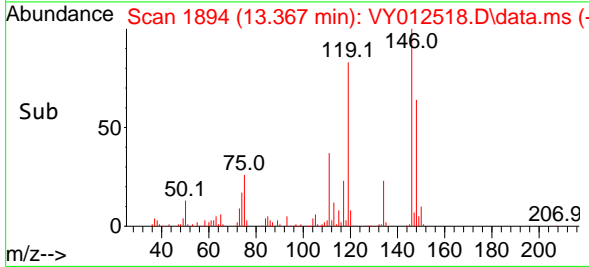

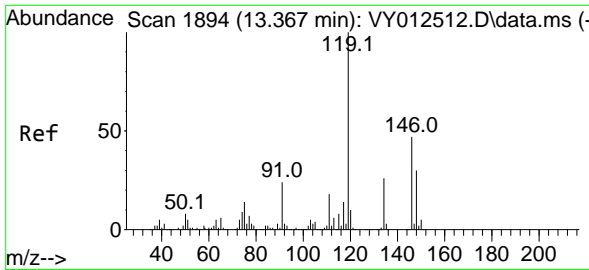

#87  
 1,3-Dichlorobenzene  
 Concen: 20.636 ug/l  
 RT: 13.367 min Scan# 1894  
 Delta R.T. -0.000 min  
 Lab File: VY012518.D  
 Acq: 07 Feb 2023 14:58

Instrument :

MSVOA\_Y

Client Sample Id :

VY0207SBS01

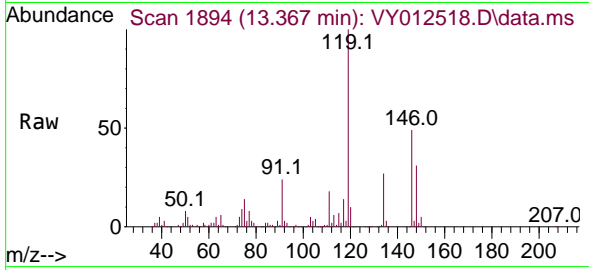

Tgt Ion:146 Resp: 8502  
 Ion Ratio Lower Upper  
 146 100  
 111 38.2 19.3 57.9  
 148 63.0 32.0 96.2

Manual Integrations

APPROVED

Reviewed By :Krupa Patel 02/08/2023

Supervised By :Mahesh Dadoda 02/08/2023

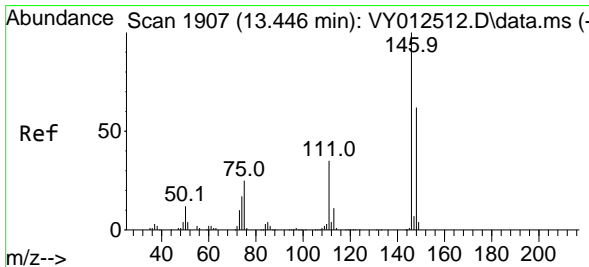
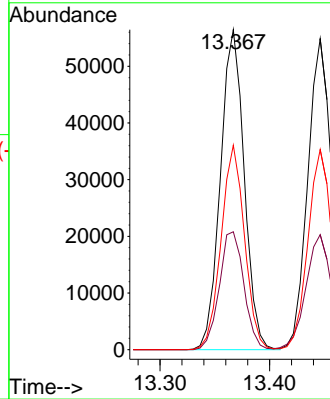
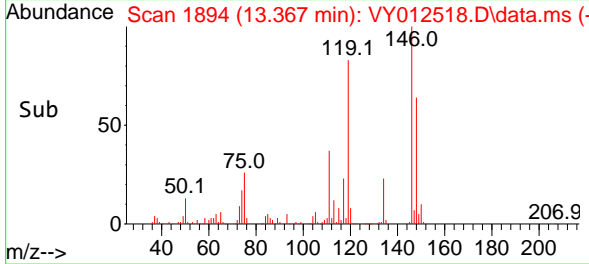

#88  
 1,4-Dichlorobenzene  
 Concen: 20.236 ug/l  
 RT: 13.446 min Scan# 1907  
 Delta R.T. -0.000 min  
 Lab File: VY012518.D  
 Acq: 07 Feb 2023 14:58

Tgt Ion:146 Resp: 83513  
 Ion Ratio Lower Upper  
 146 100  
 111 38.8 18.4 55.2  
 148 63.9 31.6 95.0

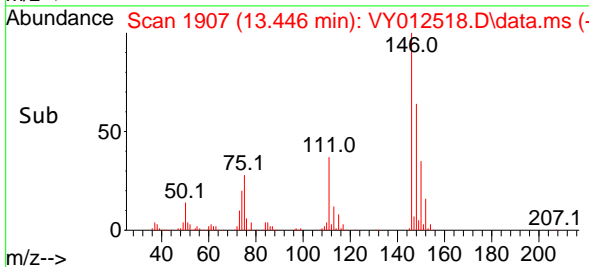
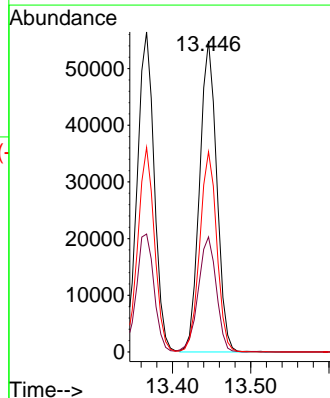
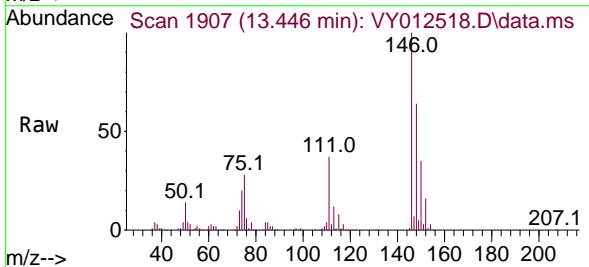



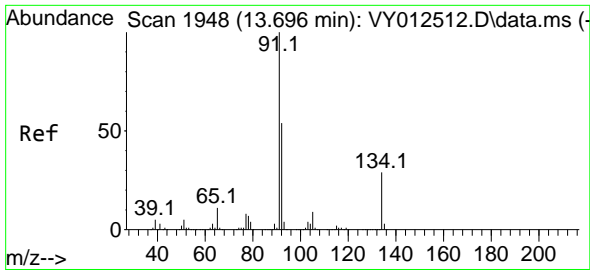

#89  
 n-Butylbenzene  
 Concen: 20.942 ug/l  
 RT: 13.696 min Scan# 1948  
 Delta R.T. -0.000 min  
 Lab File: VY012518.D  
 Acq: 07 Feb 2023 14:58

Instrument :

MSVOA\_Y

ClientSampleId :

VY0207SBS01

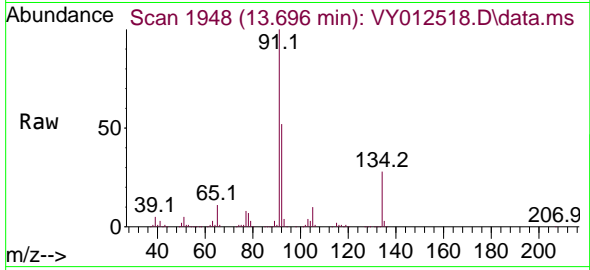

Tgt Ion: 91 Resp: 143258  
 Ion Ratio Lower Upper  
 91 100  
 92 52.7 26.6 79.7  
 134 28.8 14.5 43.5

Manual Integrations

APPROVED

Reviewed By :Krupa Patel 02/08/2023

Supervised By :Mahesh Dadoda 02/08/2023

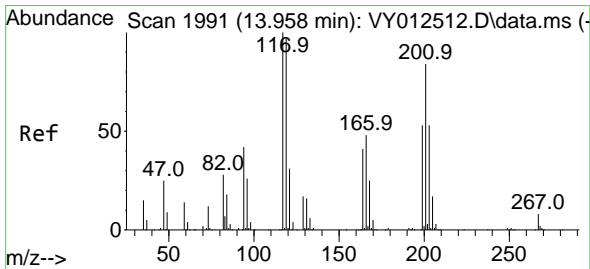
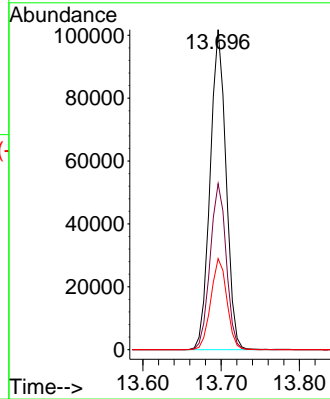
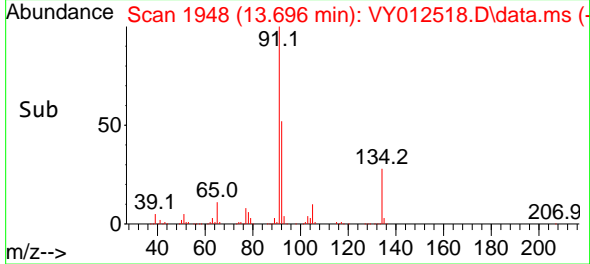

#90  
 Hexachloroethane  
 Concen: 20.200 ug/l  
 RT: 13.958 min Scan# 1991  
 Delta R.T. -0.000 min  
 Lab File: VY012518.D  
 Acq: 07 Feb 2023 14:58

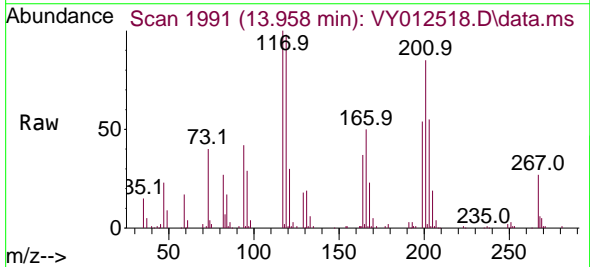

Tgt Ion:117 Resp: 29677  
 Ion Ratio Lower Upper  
 117 100  
 201 87.8 43.9 131.7

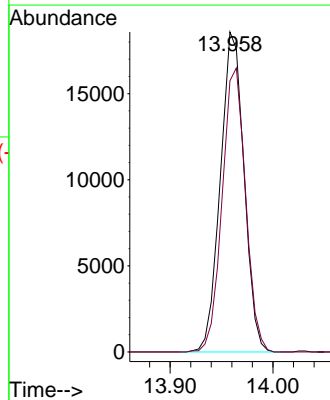
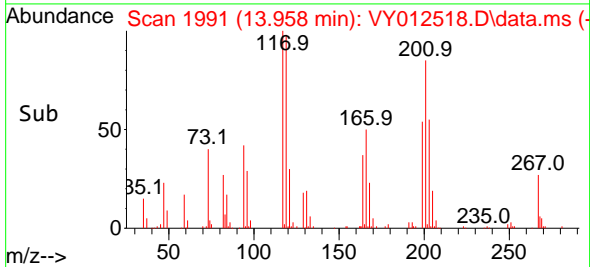

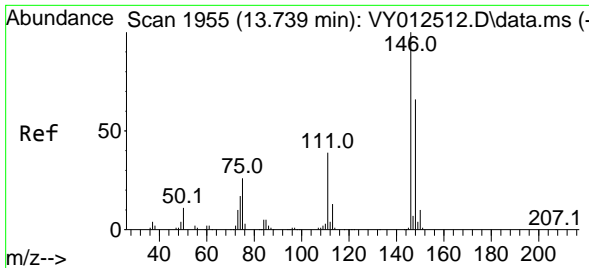

#91  
 1,2-Dichlorobenzene  
 Concen: 20.315 ug/l  
 RT: 13.739 min Scan# 1955  
 Delta R.T. -0.000 min  
 Lab File: VY012518.D  
 Acq: 07 Feb 2023 14:58

Instrument :

MSVOA\_Y

ClientSampleId :

VY0207SBS01

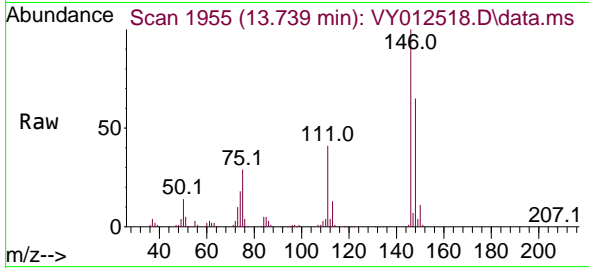

Tgt Ion:146 Resp: 75294  
 Ion Ratio Lower Upper  
 146 100  
 111 40.2 19.7 59.1  
 148 63.8 32.0 96.0

Manual Integrations

APPROVED

Reviewed By :Krupa Patel 02/08/2023

Supervised By :Mahesh Dadoda 02/08/2023

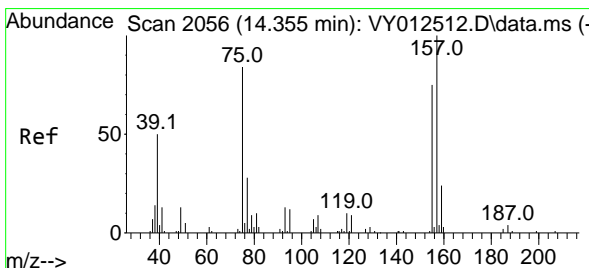
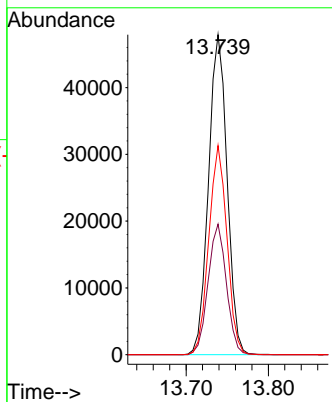
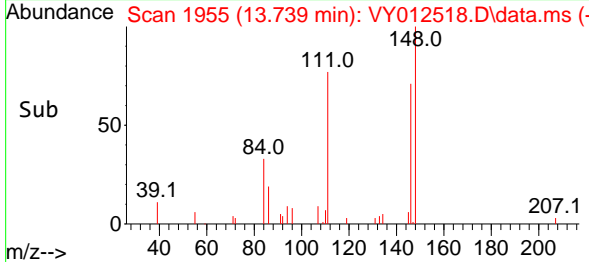

#92  
 1,2-Dibromo-3-Chloropropane  
 Concen: 21.200 ug/l  
 RT: 14.355 min Scan# 2056  
 Delta R.T. -0.000 min  
 Lab File: VY012518.D  
 Acq: 07 Feb 2023 14:58

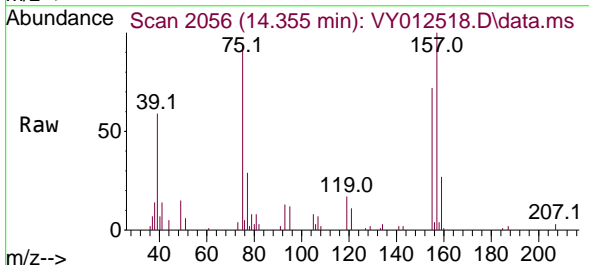

Tgt Ion: 75 Resp: 5828  
 Ion Ratio Lower Upper  
 75 100  
 155 90.3 46.5 139.3  
 157 111.7 59.9 179.7

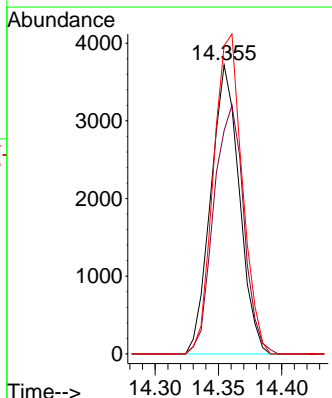
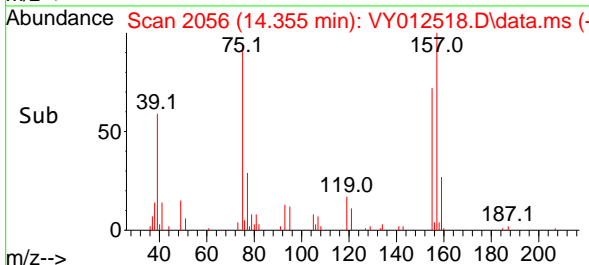

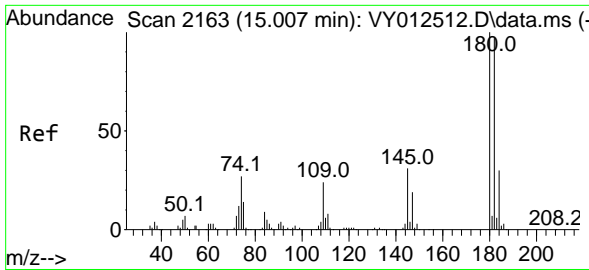

#93  
 1,2,4-Trichlorobenzene  
 Concen: 20.976 ug/l  
 RT: 15.007 min Scan# 2163  
 Delta R.T. -0.000 min  
 Lab File: VY012518.D  
 Acq: 07 Feb 2023 14:58

Instrument :

MSVOA\_Y

ClientSampleId :

VY0207SBS01

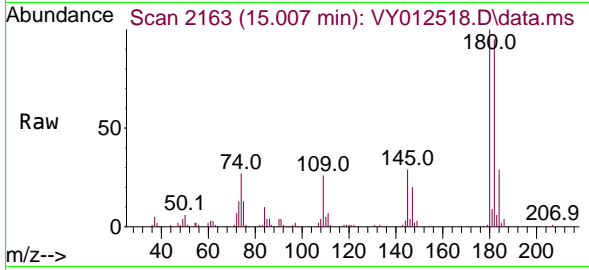

Tgt Ion:180 Resp: 4817  
 Ion Ratio Lower Upper  
 180 100  
 182 94.8 47.7 143.1  
 145 30.7 15.4 46.4

Manual Integrations

APPROVED

Reviewed By :Krupa Patel 02/08/2023

Supervised By :Mahesh Dadoda 02/08/2023

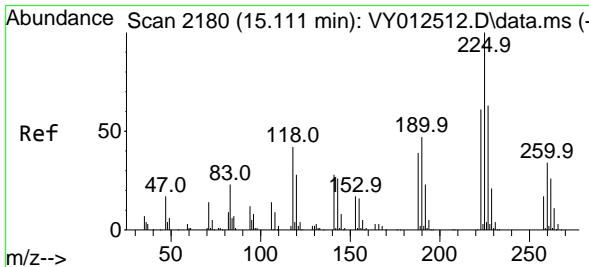
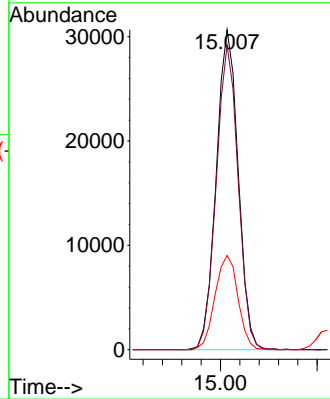
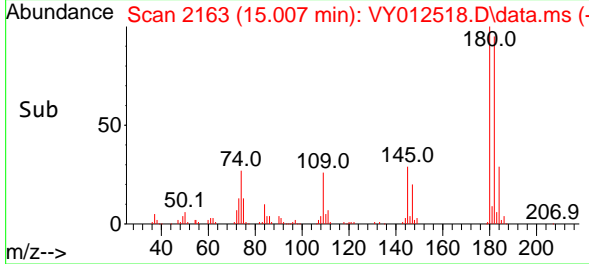

#94  
 Hexachlorobutadiene  
 Concen: 21.041 ug/l  
 RT: 15.110 min Scan# 2180  
 Delta R.T. -0.000 min  
 Lab File: VY012518.D  
 Acq: 07 Feb 2023 14:58

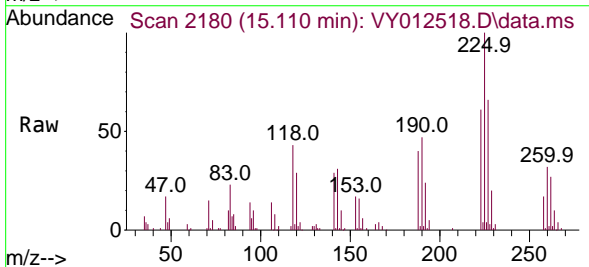

Tgt Ion:225 Resp: 30019  
 Ion Ratio Lower Upper  
 225 100  
 223 63.2 31.1 93.3  
 227 65.2 31.9 95.5

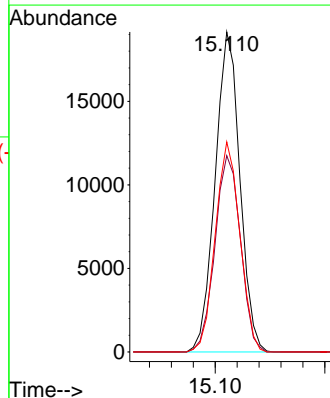
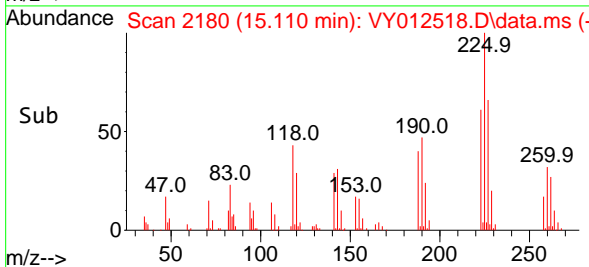

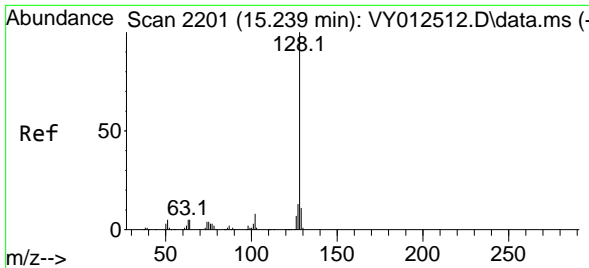

#95  
 Naphthalene  
 Concen: 20.674 ug/l  
 RT: 15.239 min Scan# 2201  
 Delta R.T. -0.000 min  
 Lab File: VY012518.D  
 Acq: 07 Feb 2023 14:58

Instrument :

MSVOA\_Y

ClientSampleId :

VY0207SBS01

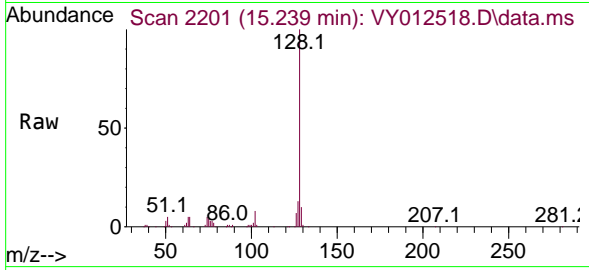

Tgt Ion:128 Resp: 9114  
 Ion Ratio Lower Upper  
 128 100  
 127 13.1 10.4 15.6  
 129 10.9 8.6 12.8

Manual Integrations

APPROVED

Reviewed By :Krupa Patel 02/08/2023

Supervised By :Mahesh Dadoda 02/08/2023

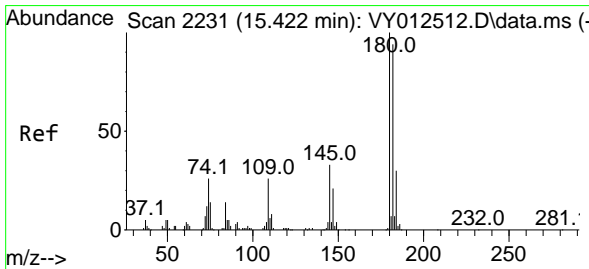
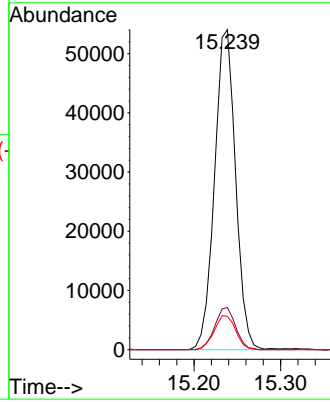
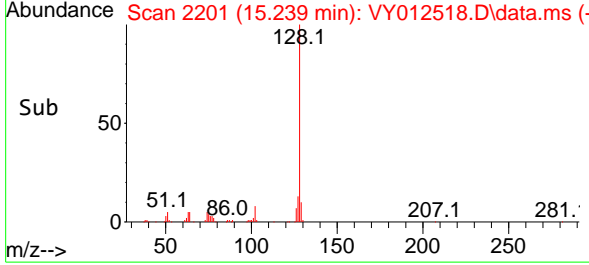

#96  
 1,2,3-Trichlorobenzene  
 Concen: 20.534 ug/l  
 RT: 15.421 min Scan# 2231  
 Delta R.T. -0.000 min  
 Lab File: VY012518.D  
 Acq: 07 Feb 2023 14:58

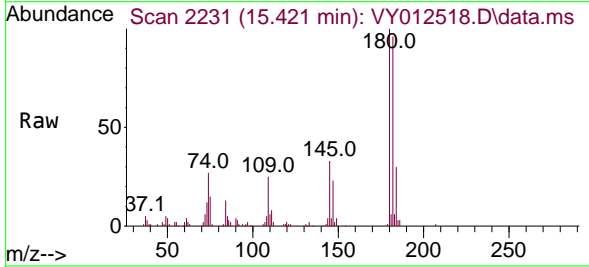

Tgt Ion:180 Resp: 40819  
 Ion Ratio Lower Upper  
 180 100  
 182 96.5 47.4 142.2  
 145 32.5 16.2 48.6

