

Data Path : Z:\voasrv\HPCHEM1\MSVOA_Y\Data\VY030824\
 Data File : VY017621.D
 Acq On : 08 Mar 2024 13:22
 Operator : SY/MD
 Sample : P1710-01
 Misc : 5.10g/5.0mL/MSVOA_Y/SOIL/B
 ALS Vial : 11 Sample Multiplier: 1

Instrument :
 MSVOA_Y
 ClientSampleId :
 TR-04-030724

Integration Parameters: RTEINT.P

Integrator: RTE
 Smoothing : ON Filtering: 5
 Sampling : 1 Min Area: 3 % of largest Peak
 Start Thrs: 0.2 Max Peaks: 100
 Stop Thrs : 0 Peak Location: TOP

If leading or trailing edge < 100 prefer < Baseline drop else tangent >
 Peak separation: 5

Method : Z:\voasrv\HPCHEM1\MSVOA_Y\methods\82Y022324S.M
 Title : SW846 8260

Signal : TIC: VY017621.D\data.ms

peak #	R.T. min	first scan	max scan	last scan	PK TY	peak height	corr. area	corr. % max.	% of total
1	4.716	464	475	487	rBV2	9646	29381	4.87%	0.955%
2	5.753	633	645	655	rBV3	4807	14961	2.48%	0.486%
3	7.716	955	967	973	rBV	92415	219125	36.30%	7.121%
4	7.789	973	979	994	rVB	137584	314401	52.09%	10.217%
5	8.143	1027	1037	1053	rVB	76378	165023	27.34%	5.363%
6	8.691	1118	1127	1141	rBV	228253	448801	74.36%	14.585%
7	10.179	1364	1371	1380	rBV	361095	603590	100.00%	19.615%
8	10.581	1429	1437	1444	rVB2	3310	6255	1.04%	0.203%
9	11.490	1579	1586	1600	rBV	318695	523844	86.79%	17.023%
10	12.483	1742	1749	1760	rBV	220395	335400	55.57%	10.900%
11	13.428	1897	1904	1917	rBV	273153	416410	68.99%	13.532%

Sum of corrected areas: 3077191

Data Path : Z:\voasrv\HPCHEM1\MSVOA_Y\Data\VY030824\
Data File : VY017621.D
Acq On : 08 Mar 2024 13:22
Operator : SY/MD
Sample : P1710-01
Misc : 5.10g/5.0mL/MSVOA_Y/SOIL/B
ALS Vial : 11 Sample Multiplier: 1

Instrument :
MSVOA_Y
ClientSampleId :
TR-04-030724

Quant Method : Z:\voasrv\HPCHEM1\MSVOA_Y\methods\82Y022324S.M
Quant Title : SW846 8260

TIC Library : C:\Database\NIST20.L
TIC Integration Parameters: LSCINT.P

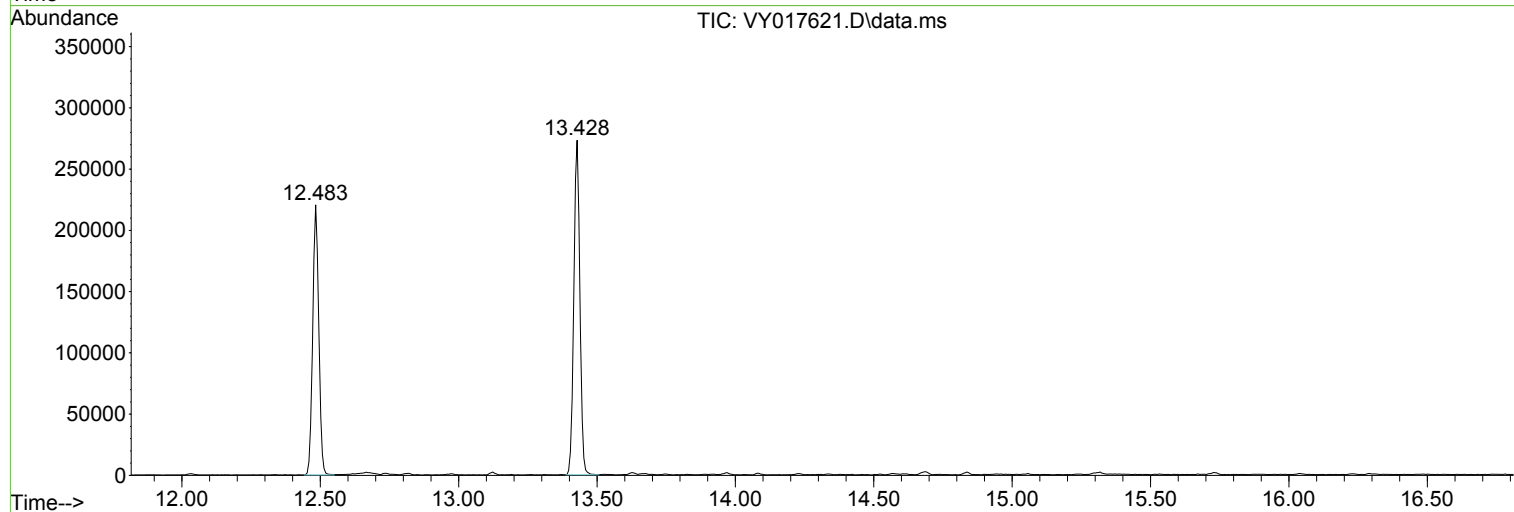
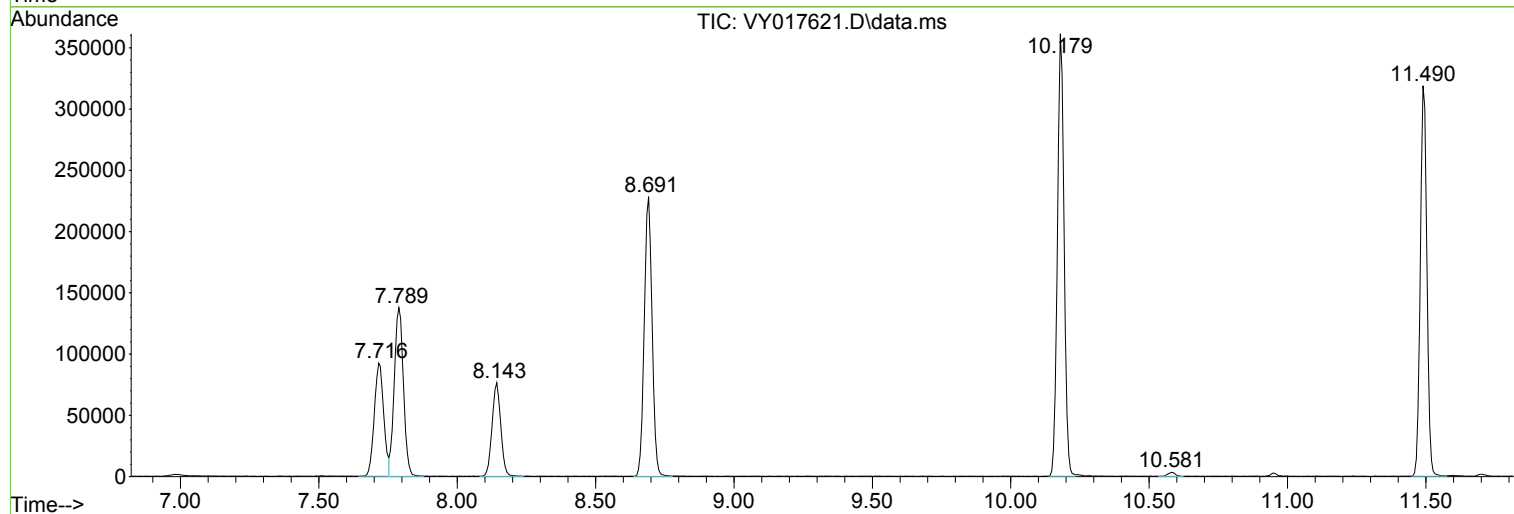
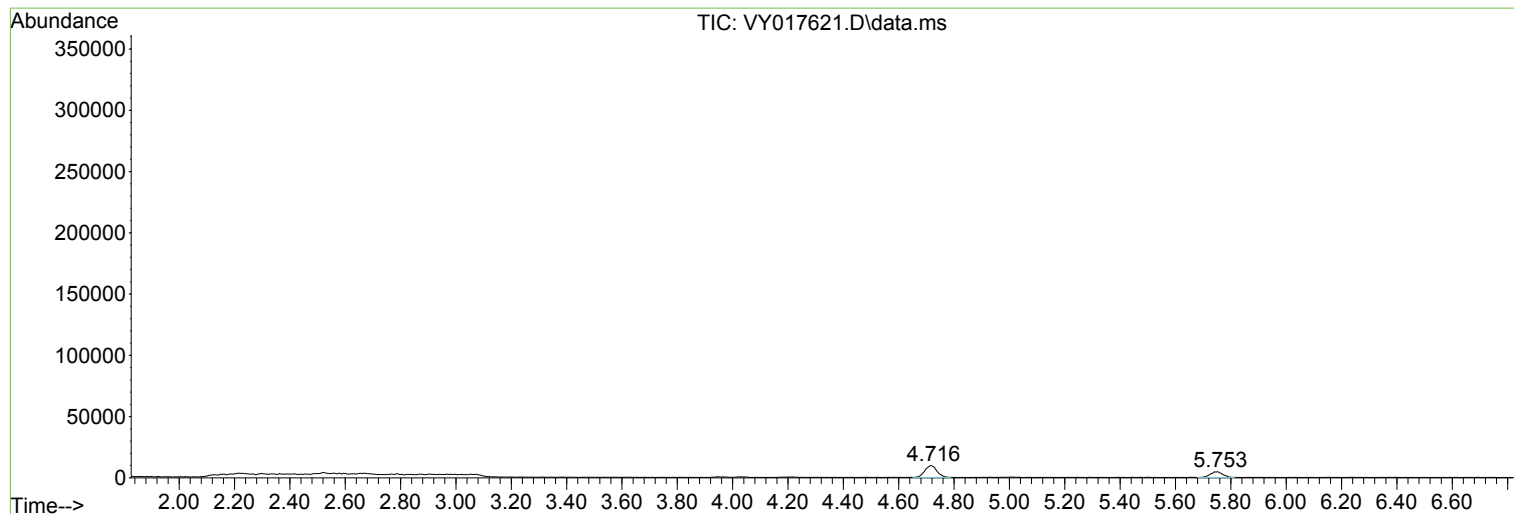

Library Search Compound Report

Data Path : Z:\voasrv\HPCHEM1\MSVOA_Y\Data\VY030824\
Data File : VY017621.D
Acq On : 08 Mar 2024 13:22
Operator : SY/MD
Sample : P1710-01
Misc : 5.10g/5.0mL/MSVOA_Y/SOIL/B
ALS Vial : 11 Sample Multiplier: 1

Instrument :
MSVOA_Y
ClientSampleId :
TR-04-030724

Quant Method : Z:\voasrv\HPCHEM1\MSVOA_Y\methods\82Y022324S.M
Quant Title : SW846 8260

TIC Library : C:\Database\NIST20.L
TIC Integration Parameters: LSCINT.P

No Library Search Compounds Detected

Data Path : Z:\voasrv\HPCHEM1\MSVOA_Y\Data\VY030824\
Data File : VY017621.D
Acq On : 08 Mar 2024 13:22
Operator : SY/MD
Sample : P1710-01
Misc : 5.10g/5.0mL/MSVOA_Y/SOIL/B
ALS Vial : 11 Sample Multiplier: 1

Instrument :
MSVOA_Y
ClientSampleId :
TR-04-030724

Quant Method : Z:\voasrv\HPCHEM1\MSVOA_Y\methods\82Y022324S.M
Quant Title : SW846 8260

TIC Library : C:\Database\NIST0.L
TIC Integration Parameters: LSCINT.P

TIC Top Hit name	RT	EstConc	Units	Response	#	RT	Resp	Conc
------------------	----	---------	-------	----------	---	----	------	------
