

Data Path : Z:\voasrv\HPCHEM1\MSVOA_Y\Data\VY052621\
 Data File : VY004875.D
 Acq On : 26 May 2021 10:48
 Operator : SY/MD
 Sample : VY0526SBS01
 Misc : 5.00G/5ML/MSVOA_Y/SOIL
 ALS Vial : 4 Sample Multiplier: 1

Instrument :
 MSVOA_Y
 ClientSampleId :
 VY0526SBS01

Quant Time: May 27 01:12:36 2021
 Quant Method : Z:\voasrv\HPCHEM1\MSVOA_Y\methods\82Y051021S.M
 Quant Title : SW846 8260
 QLast Update : Tue May 11 04:13:44 2021
 Response via : Initial Calibration

Compound	R.T.	QIon	Response	Conc	Units	Dev(Min)
Internal Standards						
1) Pentafluorobenzene	7.795	168	191352	50.00	ug/l	0.00
34) 1,4-Difluorobenzene	8.691	114	319422	50.00	ug/l	0.00
63) Chlorobenzene-d5	11.490	117	287811	50.00	ug/l	0.00
72) 1,4-Dichlorobenzene-d4	13.428	152	135129	50.00	ug/l	0.00
System Monitoring Compounds						
33) 1,2-Dichloroethane-d4	8.149	65	117760	51.70	ug/l	0.00
Spiked Amount	50.000	Range	50 - 163	Recovery	=	103.40%
35) Dibromofluoromethane	7.722	113	97038	55.49	ug/l	0.00
Spiked Amount	50.000	Range	54 - 147	Recovery	=	110.98%
50) Toluene-d8	10.185	98	417199	52.81	ug/l	0.00
Spiked Amount	50.000	Range	49 - 140	Recovery	=	105.62%
62) 4-Bromofluorobenzene	12.483	95	132367	49.65	ug/l	0.00
Spiked Amount	50.000	Range	25 - 144	Recovery	=	99.30%
Target Compounds						
						Qvalue
2) Dichlorodifluoromethane	1.912	85	36901	21.06	ug/l	98
3) Chloromethane	2.119	50	56532	19.91	ug/l	100
4) Vinyl Chloride	2.253	62	53558	18.43	ug/l	99
5) Bromomethane	2.650	94	33628	22.69	ug/l	97
6) Chloroethane	2.796	64	33458	19.51	ug/l	98
7) Trichlorofluoromethane	3.131	101	71160	20.63	ug/l	97
8) Diethyl Ether	3.534	74	26195	21.49	ug/l	93
9) 1,1,2-Trichlorotrifluo...	3.899	101	41493	21.20	ug/l	98
10) Methyl Iodide	4.095	142	32430	15.50	ug/l	98
11) Tert butyl alcohol	4.979	59	23555	102.91	ug/l	98
12) 1,1-Dichloroethene	3.875	96	39198	20.72	ug/l	95
13) Acrolein	3.735	56	20852	77.49	ug/l	98
14) Allyl chloride	4.491	41	75318	20.38	ug/l	99
15) Acrylonitrile	5.174	53	63433	103.83	ug/l	98
16) Acetone	3.954	43	49403	96.57	ug/l	98
17) Carbon Disulfide	4.198	76	119790	20.74	ug/l	98
18) Methyl Acetate	4.485	43	33320	20.42	ug/l	98
19) Methyl tert-butyl Ether	5.228	73	109298	21.01	ug/l	99
20) Methylene Chloride	4.722	84	60466	20.45	ug/l	98
21) trans-1,2-Dichloroethene	5.222	96	47677	22.19	ug/l	99
22) Diisopropyl ether	6.125	45	155130	21.82	ug/l	99
23) Vinyl Acetate	6.070	43	546101	102.28	ug/l	99
24) 1,1-Dichloroethane	6.027	63	87321	21.83	ug/l	99
25) 2-Butanone	6.996	43	87254	96.00	ug/l	98
26) 2,2-Dichloropropane	6.990	77	76166	21.80	ug/l	98
27) cis-1,2-Dichloroethene	6.996	96	51884	21.74	ug/l	99
28) Bromochloromethane	7.338	49	43113	22.06	ug/l	99
29) Tetrahydrofuran	7.356	42	56837	98.03	ug/l	99
30) Chloroform	7.515	83	86846	22.03	ug/l	100
31) Cyclohexane	7.789	56	78712	21.35	ug/l	93
32) 1,1,1-Trichloroethane	7.710	97	75348	21.33	ug/l	99
36) 1,1-Dichloropropene	7.923	75	68286	20.86	ug/l	99
37) Ethyl Acetate	7.082	43	43875	19.56	ug/l	98
38) Carbon Tetrachloride	7.905	117	60294	20.49	ug/l	98
39) Methylcyclohexane	9.185	83	74033	20.74	ug/l	98
40) Benzene	8.167	78	200082	21.62	ug/l	98

Data Path : Z:\voasrv\HPCHEM1\MSVOA_Y\Data\VY052621\
 Data File : VY004875.D
 Acq On : 26 May 2021 10:48
 Operator : SY/MD
 Sample : VY0526SBS01
 Misc : 5.00G/5ML/MSVOA_Y/SOIL
 ALS Vial : 4 Sample Multiplier: 1

Instrument :
 MSVOA_Y
 ClientSampleId :
 VY0526SBS01

Quant Time: May 27 01:12:36 2021
 Quant Method : Z:\voasrv\HPCHEM1\MSVOA_Y\methods\82Y051021S.M
 Quant Title : SW846 8260
 QLast Update : Tue May 11 04:13:44 2021
 Response via : Initial Calibration

Compound	R.T.	QIon	Response	Conc	Units	Dev(Min)
41) Methacrylonitrile	7.313	41	20554	16.77	ug/l #	100
42) 1,2-Dichloroethane	8.240	62	58757	20.10	ug/l	99
43) Isopropyl Acetate	8.283	43	80597	19.35	ug/l	98
44) Trichloroethene	8.941	130	51901	20.86	ug/l	99
45) 1,2-Dichloropropane	9.222	63	51986	21.47	ug/l	99
46) Dibromomethane	9.313	93	27238	20.23	ug/l	98
47) Bromodichloromethane	9.502	83	65933	20.64	ug/l	98
48) Methyl methacrylate	9.295	41	36536	19.28	ug/l	97
49) 1,4-Dioxane	9.313	88	5808	366.35	ug/l	92
51) 4-Methyl-2-Pentanone	10.075	43	213468	95.27	ug/l	99
52) Toluene	10.246	92	121034	20.71	ug/l	99
53) t-1,3-Dichloropropene	10.465	75	71260	20.14	ug/l	99
54) cis-1,3-Dichloropropene	9.929	75	82595	20.98	ug/l	97
55) 1,1,2-Trichloroethane	10.648	97	38426	20.74	ug/l	97
56) Ethyl methacrylate	10.514	69	52556	19.61	ug/l	95
57) 1,3-Dichloropropane	10.795	76	68982	20.94	ug/l	99
58) 2-Chloroethyl Vinyl ether	9.789	63	147087	106.34	ug/l	99
59) 2-Hexanone	10.837	43	142170	93.64	ug/l	97
60) Dibromochloromethane	10.990	129	44507	20.20	ug/l	98
61) 1,2-Dibromoethane	11.093	107	35546	19.90	ug/l	97
64) Tetrachloroethene	10.721	164	54423	20.93	ug/l	97
65) Chlorobenzene	11.520	112	126266	21.32	ug/l	99
66) 1,1,1,2-Tetrachloroethane	11.593	131	45381	21.07	ug/l	99
67) Ethyl Benzene	11.593	91	232976	21.17	ug/l	99
68) m/p-Xylenes	11.703	106	174565	42.22	ug/l	100
69) o-Xylene	12.032	106	79906	20.68	ug/l	97
70) Styrene	12.044	104	136254	21.03	ug/l	98
71) Bromoform	12.209	173	25067	19.22	ug/l #	98
73) Isopropylbenzene	12.331	105	212072	20.80	ug/l	99
74) N-amyl acetate	12.148	43	71323	19.79	ug/l	99
75) 1,1,2,2-Tetrachloroethane	12.587	83	40887	20.10	ug/l	99
76) 1,2,3-Trichloropropane	12.636	75	58637	40.85	ug/l #	100
77) Bromobenzene	12.611	156	48550	21.09	ug/l	97
78) n-propylbenzene	12.672	91	268680	21.60	ug/l	100
79) 2-Chlorotoluene	12.758	91	147104	21.55	ug/l	100
80) 1,3,5-Trimethylbenzene	12.812	105	181353	21.42	ug/l	98
81) trans-1,4-Dichloro-2-b...	12.380	75	16280	19.67	ug/l	96
82) 4-Chlorotoluene	12.855	91	153057	21.59	ug/l	100
83) tert-Butylbenzene	13.075	119	154250	21.34	ug/l	98
84) 1,2,4-Trimethylbenzene	13.123	105	184499	21.77	ug/l	100
85) sec-Butylbenzene	13.258	105	224667	21.38	ug/l	99
86) p-Isopropyltoluene	13.373	119	192536	21.14	ug/l	100
87) 1,3-Dichlorobenzene	13.367	146	95614	21.18	ug/l	99
88) 1,4-Dichlorobenzene	13.447	146	93473	21.01	ug/l	99
89) n-Butylbenzene	13.696	91	189323	21.26	ug/l	100
90) Hexachloroethane	13.965	117	28881	22.51	ug/l	99
91) 1,2-Dichlorobenzene	13.739	146	84769	21.28	ug/l	99
92) 1,2-Dibromo-3-Chloropr...	14.355	75	7336	19.30	ug/l	97
93) 1,2,4-Trichlorobenzene	15.007	180	52945	20.64	ug/l	99
94) Hexachlorobutadiene	15.111	225	29303	21.09	ug/l	97
95) Naphthalene	15.239	128	107851	19.43	ug/l	99
96) 1,2,3-Trichlorobenzene	15.428	180	46048	20.28	ug/l	99

Data Path : Z:\voasrv\HPCHEM1\MSVOA_Y\Data\VY052621\
Data File : VY004875.D
Acq On : 26 May 2021 10:48
Operator : SY/MD
Sample : VY0526SBS01
Misc : 5.00G/5ML/MSVOA_Y/SOIL
ALS Vial : 4 Sample Multiplier: 1

Instrument :
MSVOA_Y
ClientSampleId :
VY0526SBS01

Quant Time: May 27 01:12:36 2021
Quant Method : Z:\voasrv\HPCHEM1\MSVOA_Y\methods\82Y051021S.M
Quant Title : SW846 8260
QLast Update : Tue May 11 04:13:44 2021
Response via : Initial Calibration

Compound	R.T.	QIon	Response	Conc	Units	Dev(Min)
----------	------	------	----------	------	-------	----------

(#) = qualifier out of range (m) = manual integration (+) = signals summed

Data Path : Z:\voasrv\HPCHEM1\MSVOA_Y\Data\VY052621\
 Data File : VY004875.D
 Acq On : 26 May 2021 10:48
 Operator : SY/MD
 Sample : VY0526SBS01
 Misc : 5.00G/5ML/MSVOA_Y/SOIL
 ALS Vial : 4 Sample Multiplier: 1

Instrument :
 MSVOA_Y
 Client Sample Id :
 VY0526SBS01

Quant Time: May 27 01:12:36 2021
 Quant Method : Z:\voasrv\HPCHEM1\MSVOA_Y\methods\82Y051021S.M
 Quant Title : SW846 8260
 QLast Update : Tue May 11 04:13:44 2021
 Response via : Initial Calibration

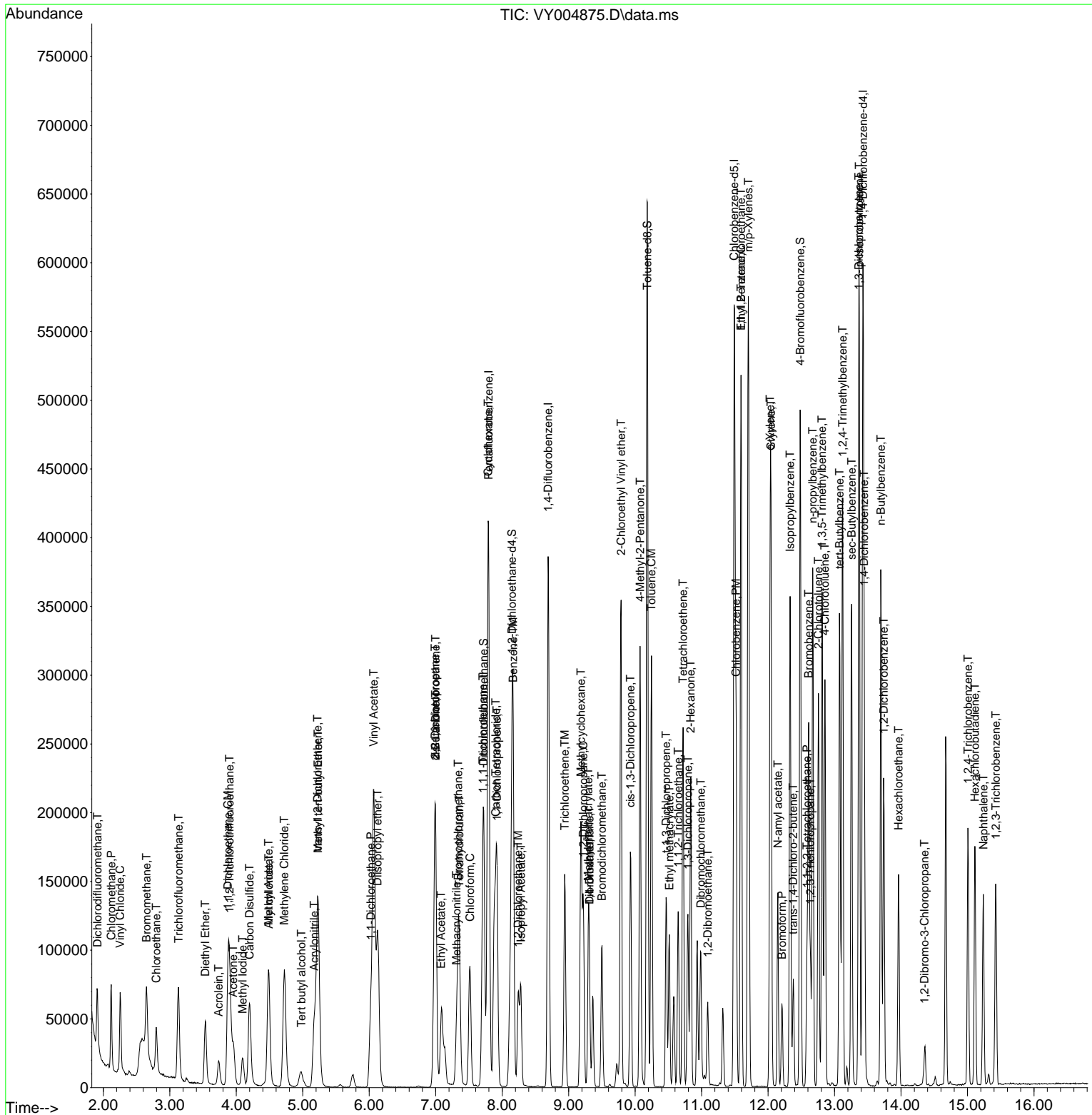

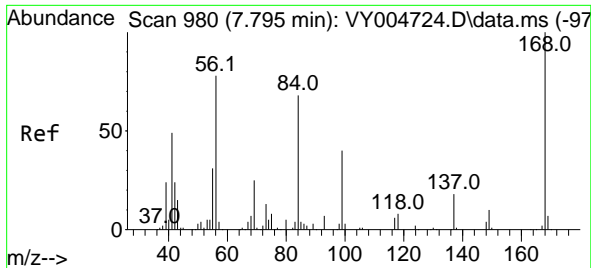

#1
 Pentafluorobenzene
 Concen: 50.00 ug/l
 RT: 7.795 min Scan# 980
 Delta R.T. 0.000 min
 Lab File: VY004875.D
 Acq: 26 May 2021 10:48

Instrument :
 MSVOA_Y
 ClientSampled :
 VY0526SBS01

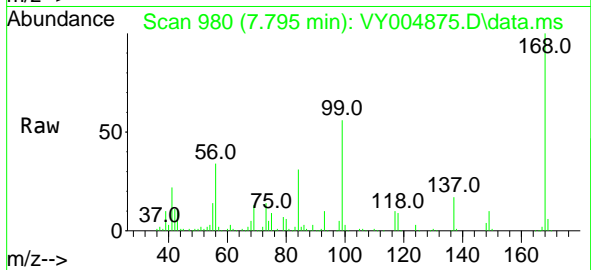

Tgt Ion:168 Resp: 191352
 Ion Ratio Lower Upper
 168 100
 99 56.5 45.6 68.4

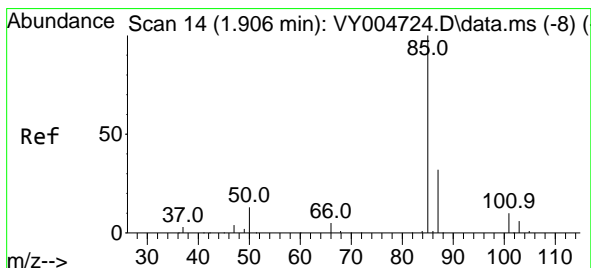
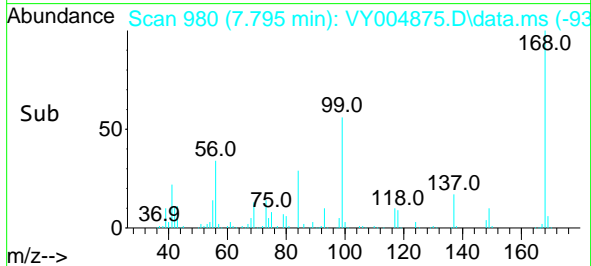
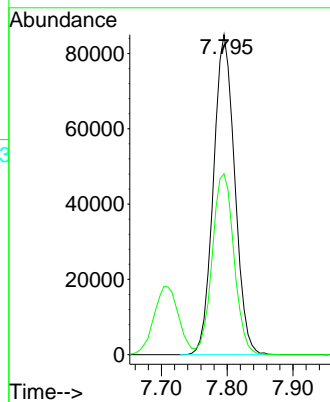

#2
 Dichlorodifluoromethane
 Concen: 21.06 ug/l
 RT: 1.912 min Scan# 15
 Delta R.T. 0.006 min
 Lab File: VY004875.D
 Acq: 26 May 2021 10:48

Tgt Ion: 85 Resp: 36901
 Ion Ratio Lower Upper
 85 100
 87 31.2 16.2 48.5

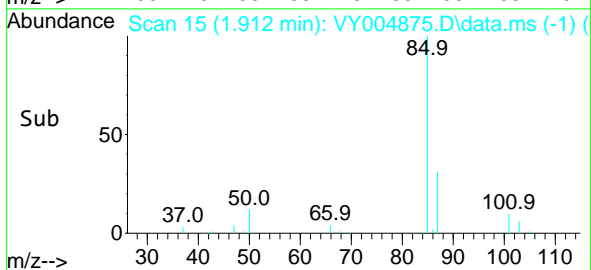
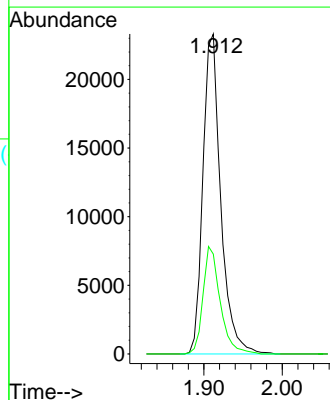
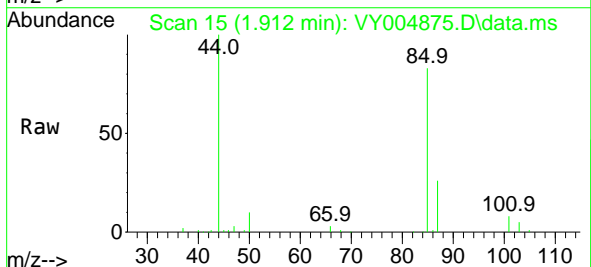

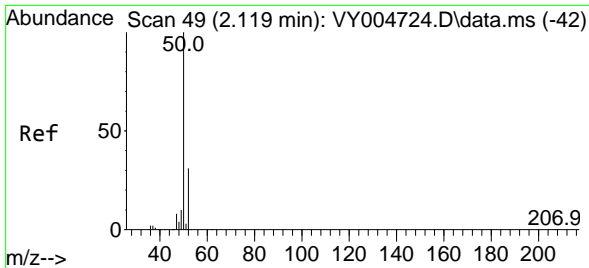

#3
 Chloromethane
 Concen: 19.91 ug/l
 RT: 2.119 min Scan# 49
 Delta R.T. 0.000 min
 Lab File: VY004875.D
 Acq: 26 May 2021 10:48

Instrument :
 MSVOA_Y
 ClientSampled :
 VY0526SBS01

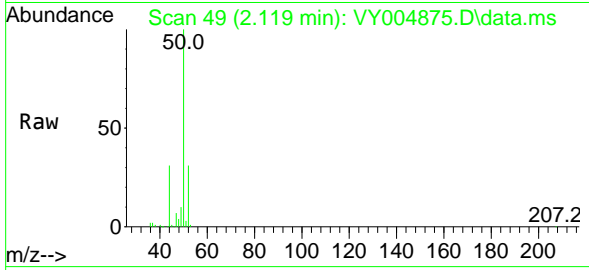

Tgt Ion: 50 Resp: 56532
 Ion Ratio Lower Upper
 50 100
 52 31.2 25.0 37.6

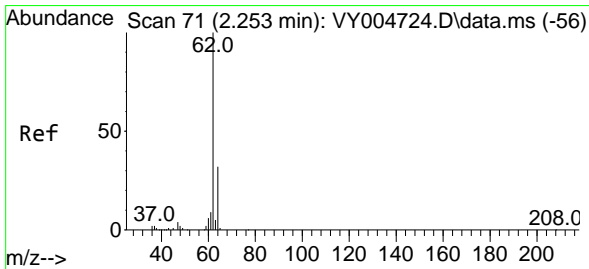
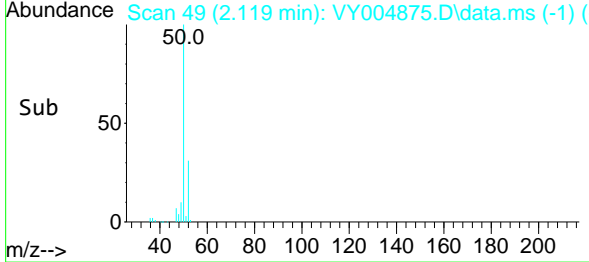
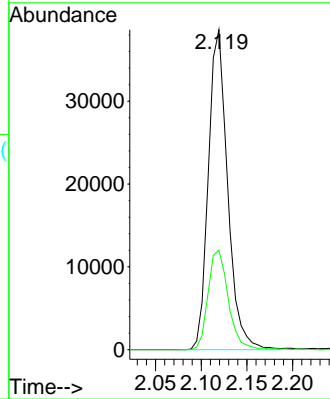

#4
 Vinyl Chloride
 Concen: 18.43 ug/l
 RT: 2.253 min Scan# 71
 Delta R.T. 0.000 min
 Lab File: VY004875.D
 Acq: 26 May 2021 10:48

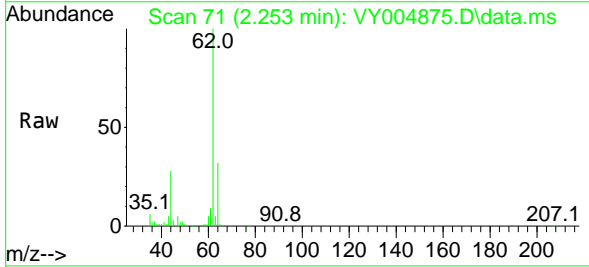

Tgt Ion: 62 Resp: 53558
 Ion Ratio Lower Upper
 62 100
 64 32.3 25.4 38.2

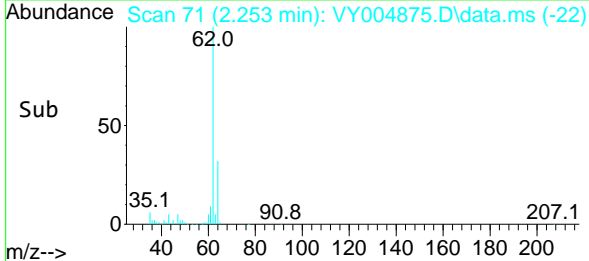
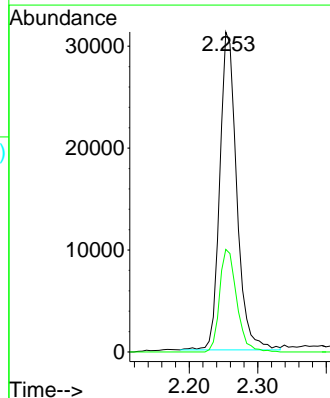

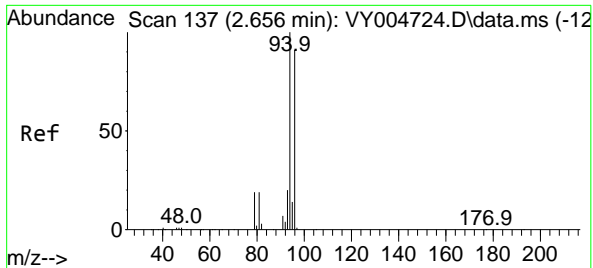

#5
 Bromomethane
 Concen: 22.69 ug/l
 RT: 2.650 min Scan# 136
 Delta R.T. -0.006 min
 Lab File: VY004875.D
 Acq: 26 May 2021 10:48

Instrument :
 MSVOA_Y
 ClientSampleId :
 VY0526SBS01

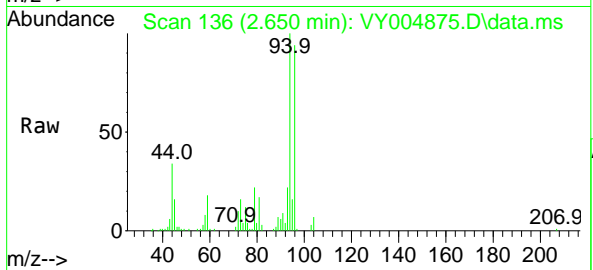

Tgt Ion: 94 Resp: 33628
 Ion Ratio Lower Upper
 94 100
 96 93.8 72.6 109.0

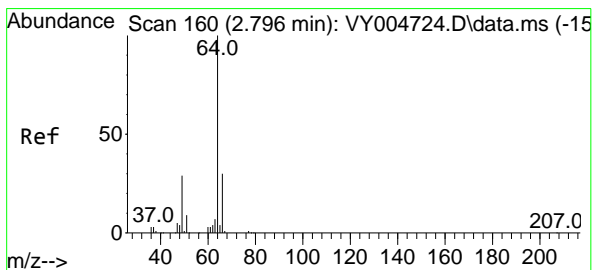
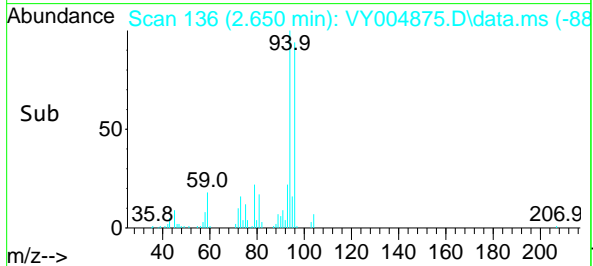
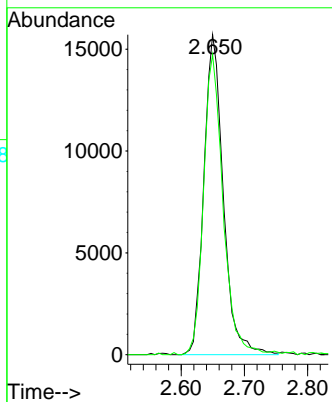

#6
 Chloroethane
 Concen: 19.51 ug/l
 RT: 2.796 min Scan# 160
 Delta R.T. 0.000 min
 Lab File: VY004875.D
 Acq: 26 May 2021 10:48

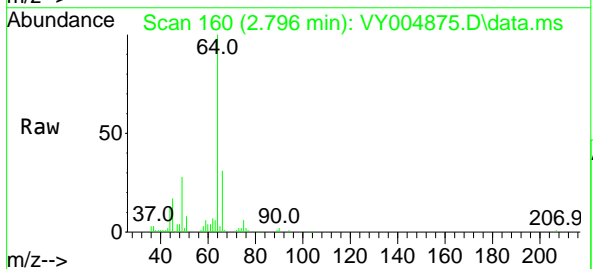

Tgt Ion: 64 Resp: 33458
 Ion Ratio Lower Upper
 64 100
 66 30.7 23.7 35.5

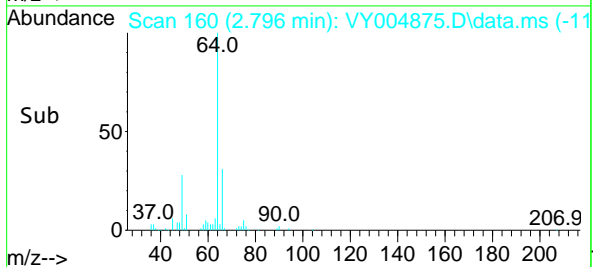
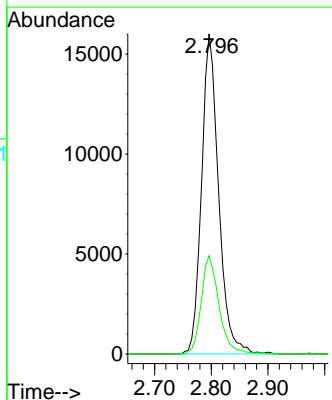

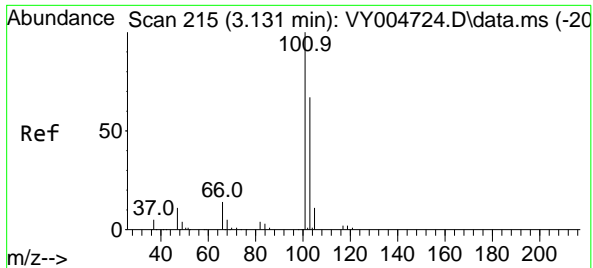

#7
 Trichlorofluoromethane
 Concen: 20.63 ug/l
 RT: 3.131 min Scan# 215
 Delta R.T. 0.000 min
 Lab File: VY004875.D
 Acq: 26 May 2021 10:48

Instrument :
 MSVOA_Y
 ClientSampled :
 VY0526SBS01

Tgt Ion:101 Resp: 71160
 Ion Ratio Lower Upper
 101 100
 103 64.7 53.4 80.2

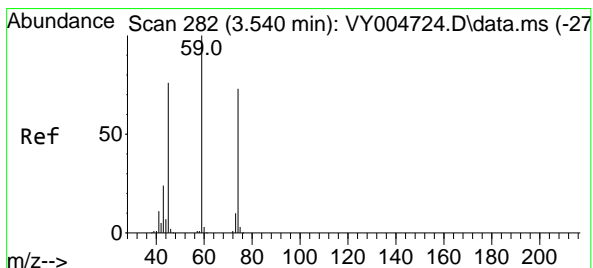
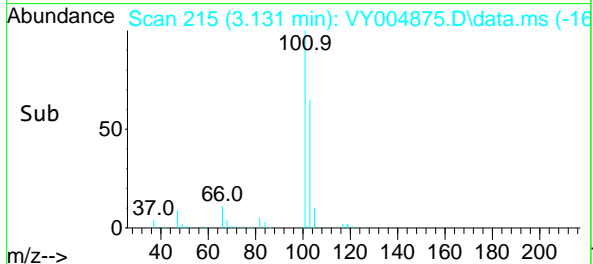
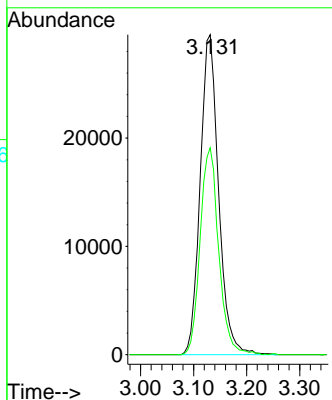
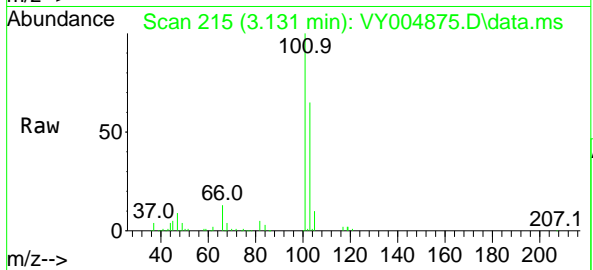

#8
 Diethyl Ether
 Concen: 21.49 ug/l
 RT: 3.534 min Scan# 281
 Delta R.T. -0.006 min
 Lab File: VY004875.D
 Acq: 26 May 2021 10:48

Tgt Ion: 74 Resp: 26195
 Ion Ratio Lower Upper
 74 100
 45 101.0 53.9 161.8

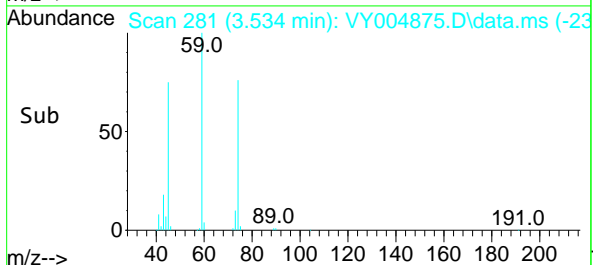
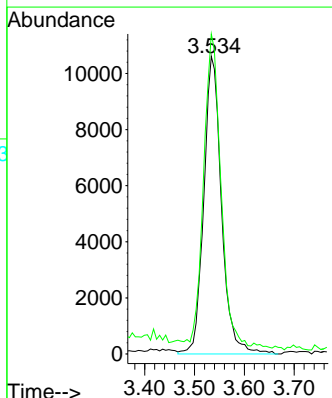
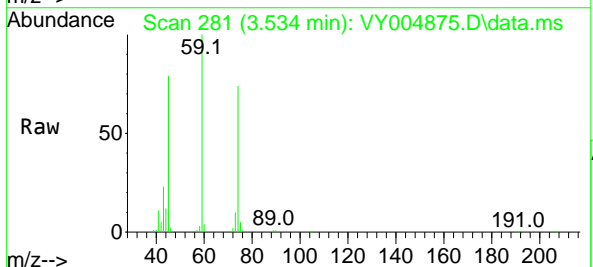

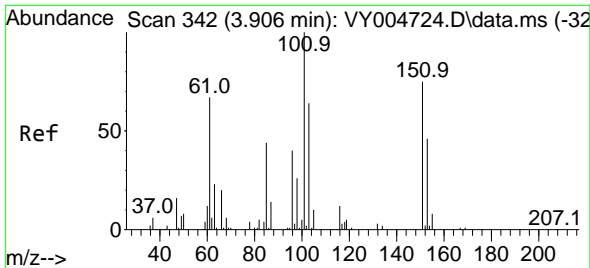

#9
 1,1,2-Trichlorotrifluoroethane
 Concen: 21.20 ug/l
 RT: 3.899 min Scan# 341
 Delta R.T. -0.006 min
 Lab File: VY004875.D
 Acq: 26 May 2021 10:48

Instrument :
 MSVOA_Y
 ClientSampleId :
 VY0526SBS01

Tgt Ion	Resp	Lower	Upper
101	41493		
101	100		
85	47.6	38.2	57.4
151	74.6	61.4	92.0

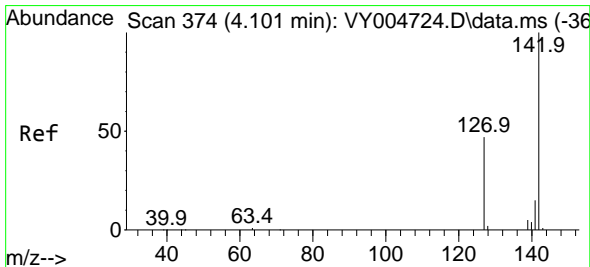
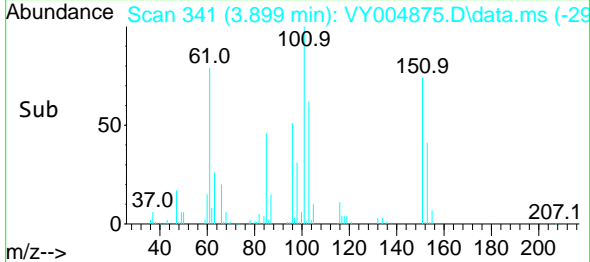
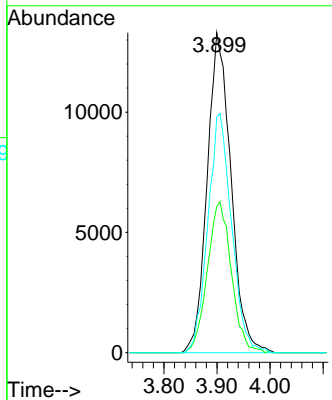
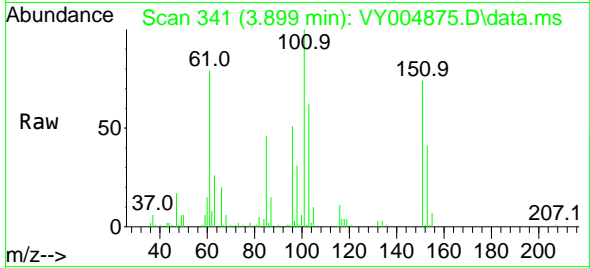

#10
 Methyl Iodide
 Concen: 15.50 ug/l
 RT: 4.095 min Scan# 373
 Delta R.T. -0.006 min
 Lab File: VY004875.D
 Acq: 26 May 2021 10:48

Tgt Ion	Resp	Lower	Upper
142	32430		
142	100		
127	44.9	37.1	55.7
141	14.3	11.9	17.9

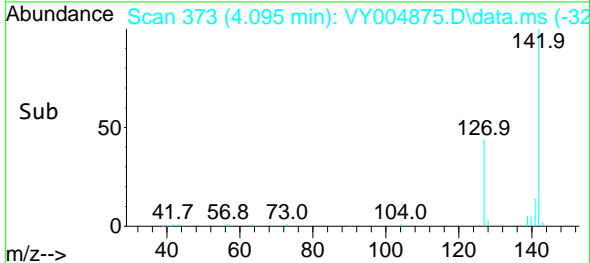
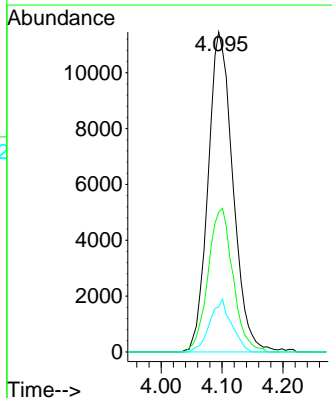
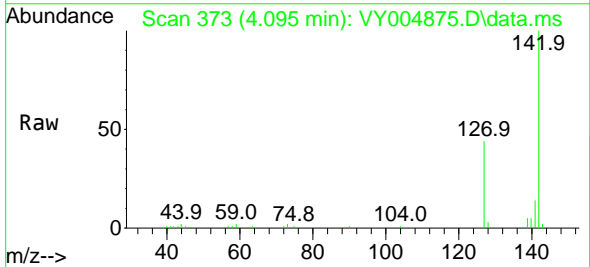

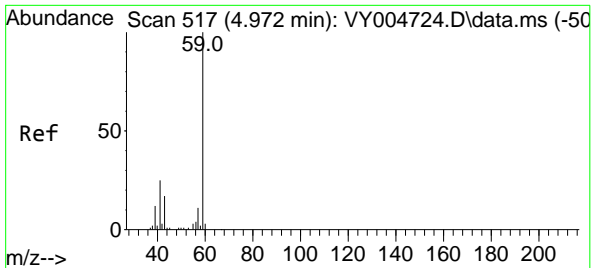

#11
 Tert butyl alcohol
 Concen: 102.91 ug/l
 RT: 4.979 min Scan# 518
 Delta R.T. 0.006 min
 Lab File: VY004875.D
 Acq: 26 May 2021 10:48

Instrument :
 MSVOA_Y
 ClientSampled :
 VY0526SBS01

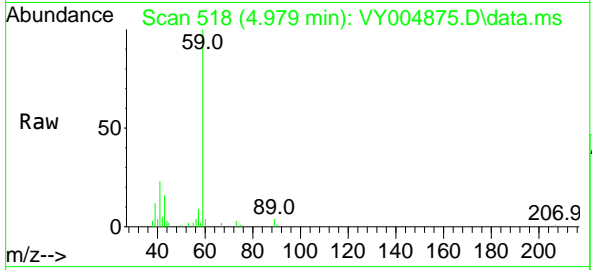

Tgt Ion: 59 Resp: 23555
 Ion Ratio Lower Upper
 59 100
 57 10.0 8.7 13.1

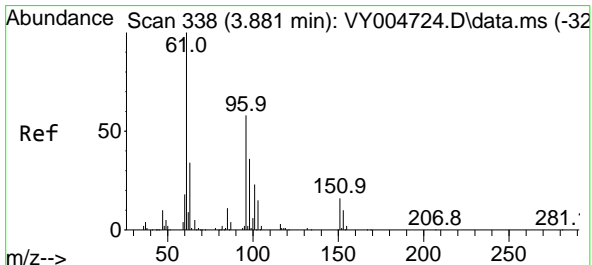
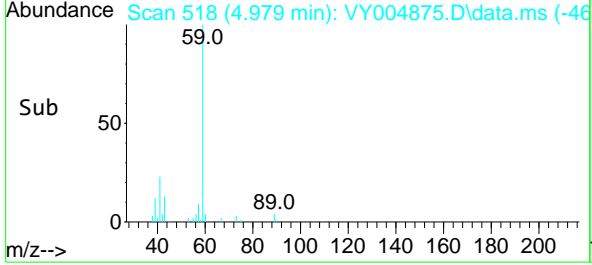
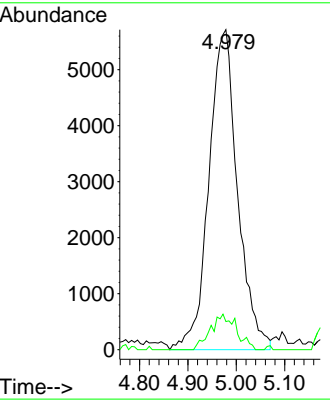

#12
 1,1-Dichloroethene
 Concen: 20.72 ug/l
 RT: 3.875 min Scan# 337
 Delta R.T. -0.006 min
 Lab File: VY004875.D
 Acq: 26 May 2021 10:48

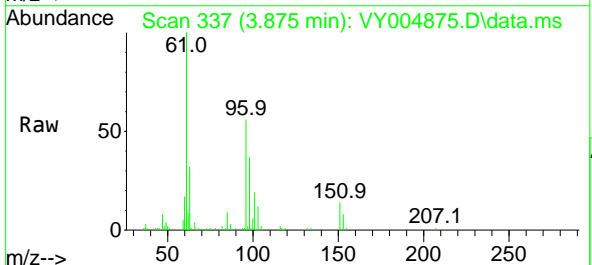

Tgt Ion: 96 Resp: 39198
 Ion Ratio Lower Upper
 96 100
 61 179.7 137.5 206.3
 98 66.3 50.2 75.2

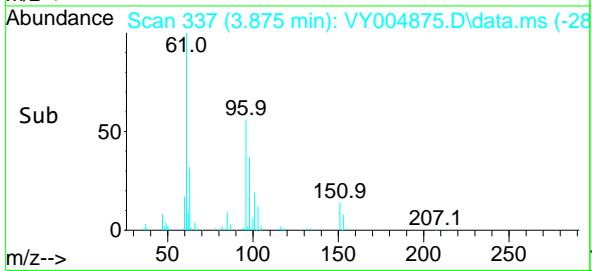
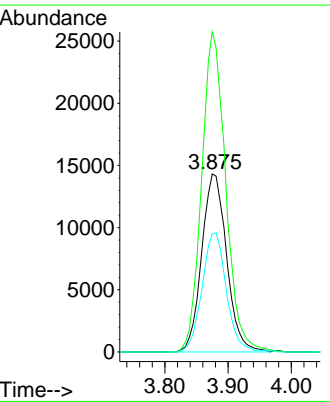

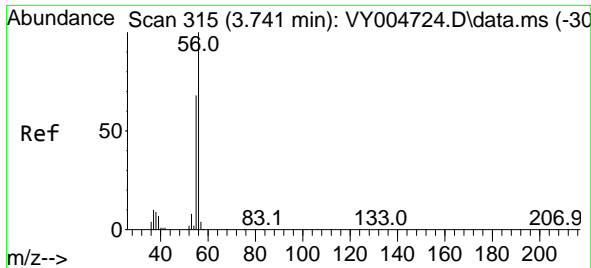

#13
 Acrolein
 Concen: 77.49 ug/l
 RT: 3.735 min Scan# 314
 Delta R.T. -0.006 min
 Lab File: VY004875.D
 Acq: 26 May 2021 10:48

Instrument :
 MSVOA_Y
 ClientSampled :
 VY0526SBS01

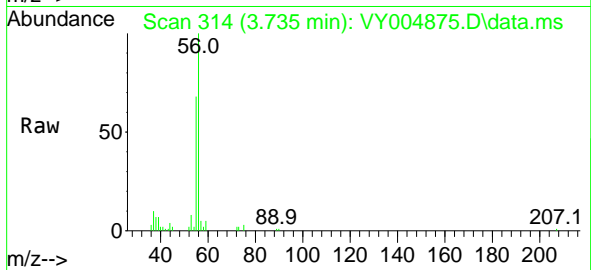

Tgt Ion: 56 Resp: 20852
 Ion Ratio Lower Upper
 56 100
 55 70.4 55.3 82.9

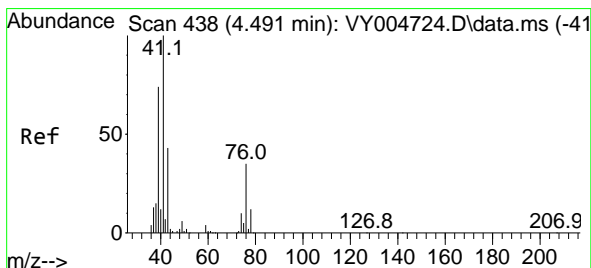
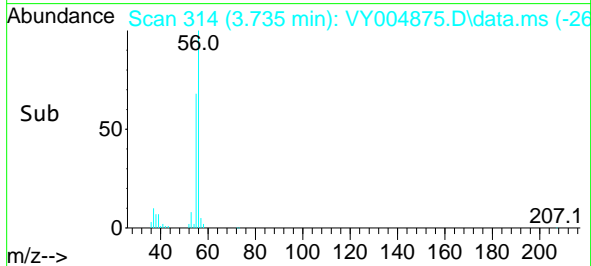
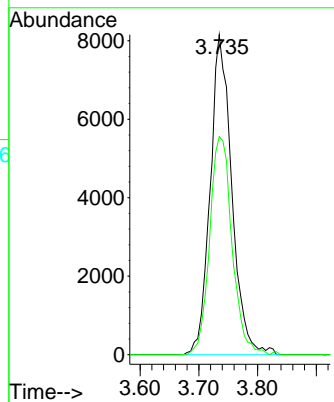

#14
 Allyl chloride
 Concen: 20.38 ug/l
 RT: 4.491 min Scan# 438
 Delta R.T. 0.000 min
 Lab File: VY004875.D
 Acq: 26 May 2021 10:48

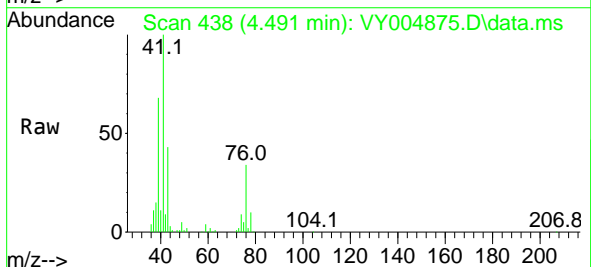

Tgt Ion: 41 Resp: 75318
 Ion Ratio Lower Upper
 41 100
 39 69.3 56.1 84.1
 76 33.5 26.2 39.4

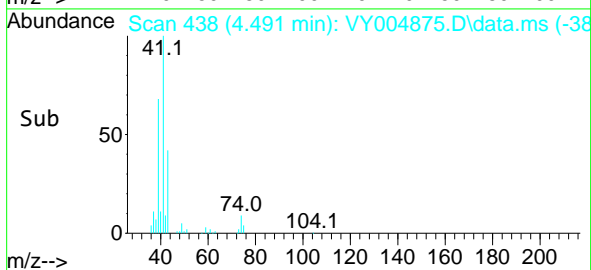
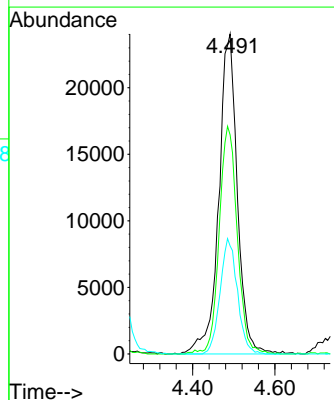

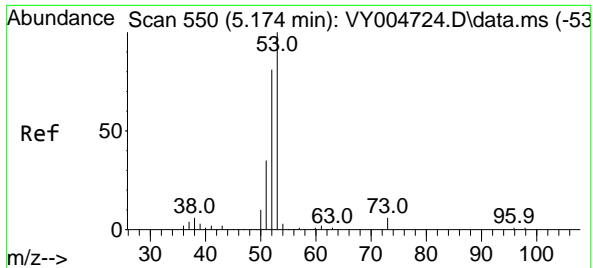

#15
 Acrylonitrile
 Concen: 103.83 ug/l
 RT: 5.174 min Scan# 550
 Delta R.T. 0.000 min
 Lab File: VY004875.D
 Acq: 26 May 2021 10:48

Instrument :
 MSVOA_Y
 ClientSampled :
 VY0526SBS01

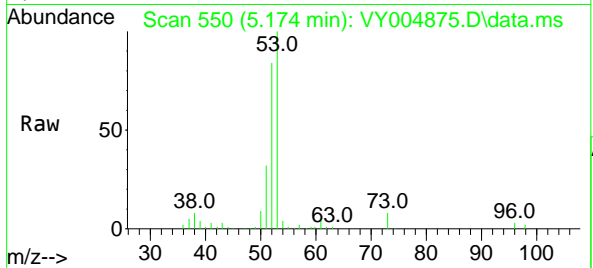

Tgt Ion: 53 Resp: 63433

Ion	Ratio	Lower	Upper
53	100		
52	83.4	65.0	97.6
51	36.3	29.3	43.9

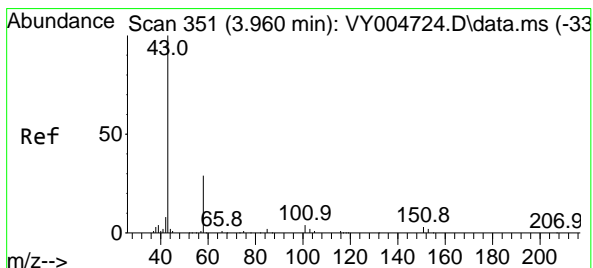
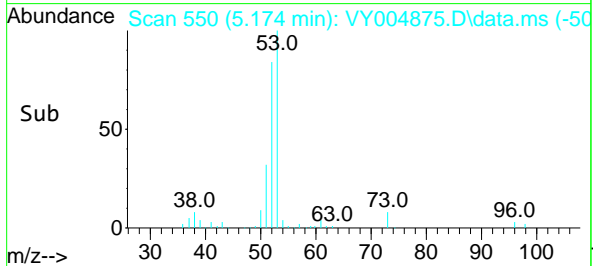
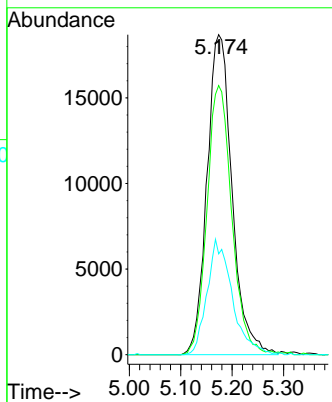

#16
 Acetone
 Concen: 96.57 ug/l
 RT: 3.954 min Scan# 350
 Delta R.T. -0.006 min
 Lab File: VY004875.D
 Acq: 26 May 2021 10:48

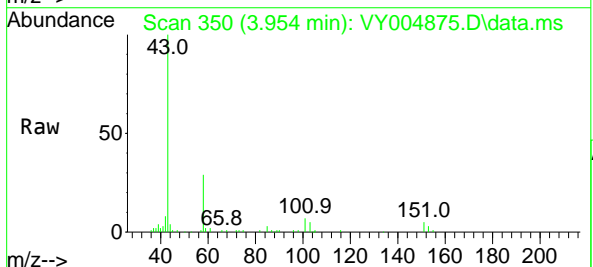

Tgt Ion: 43 Resp: 49403

Ion	Ratio	Lower	Upper
43	100		
58	28.2	23.6	35.4

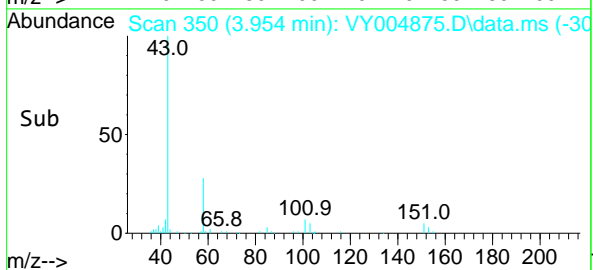
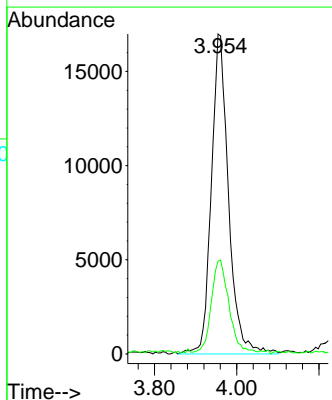

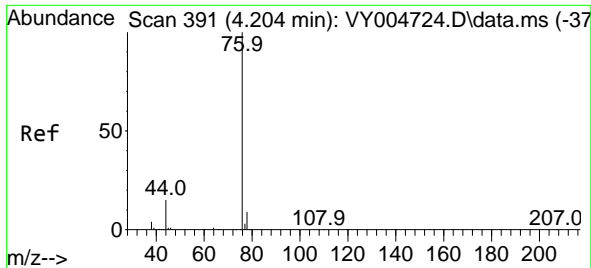

#17
 Carbon Disulfide
 Concen: 20.74 ug/l
 RT: 4.198 min Scan# 390
 Delta R.T. -0.006 min
 Lab File: VY004875.D
 Acq: 26 May 2021 10:48

Instrument :
 MSVOA_Y
 ClientSampleId :
 VY0526SBS01

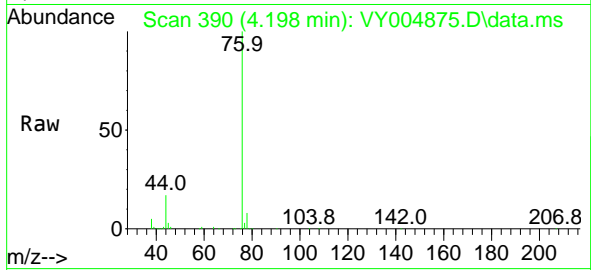

Tgt Ion: 76 Resp: 119790
 Ion Ratio Lower Upper
 76 100
 78 8.3 7.2 10.8

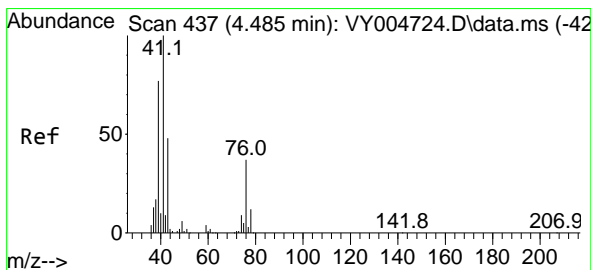
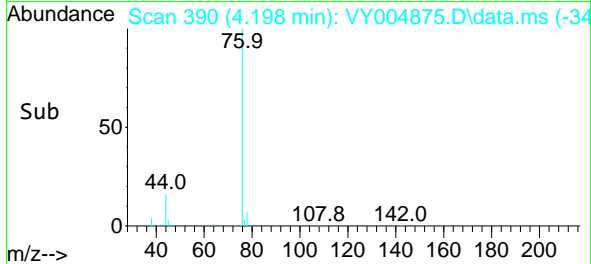
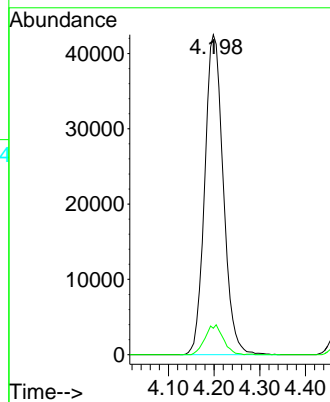

#18
 Methyl Acetate
 Concen: 20.42 ug/l
 RT: 4.485 min Scan# 437
 Delta R.T. 0.000 min
 Lab File: VY004875.D
 Acq: 26 May 2021 10:48

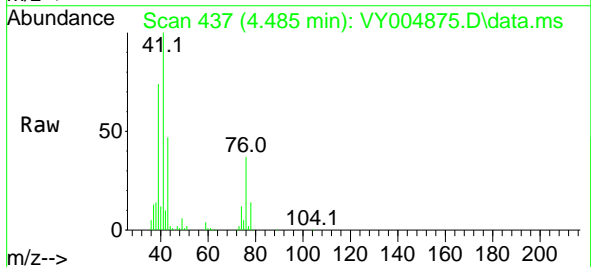

Tgt Ion: 43 Resp: 33320
 Ion Ratio Lower Upper
 43 100
 74 21.6 16.6 24.8

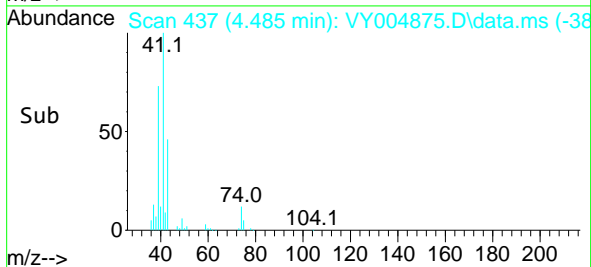
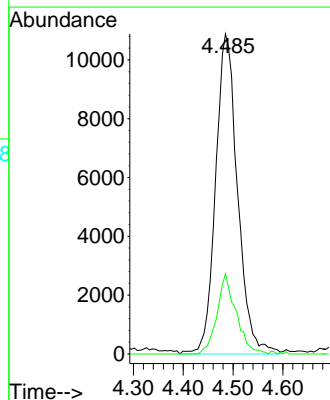

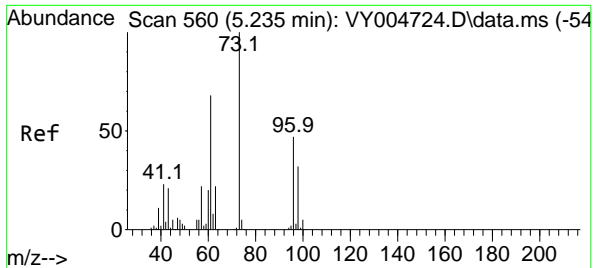

#19
 Methyl tert-butyl Ether
 Concen: 21.01 ug/l
 RT: 5.228 min Scan# 559
 Delta R.T. -0.006 min
 Lab File: VY004875.D
 Acq: 26 May 2021 10:48

Instrument :
 MSVOA_Y
ClientSampled :
 VY0526SBS01

Tgt Ion: 73 Resp: 109298
 Ion Ratio Lower Upper
 73 100
 57 21.9 17.9 26.9

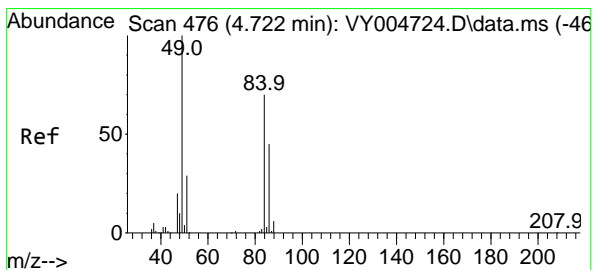
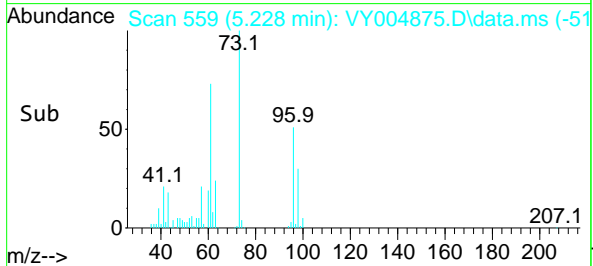
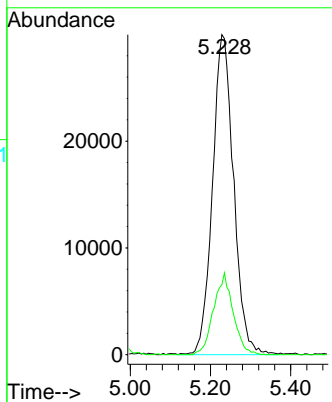
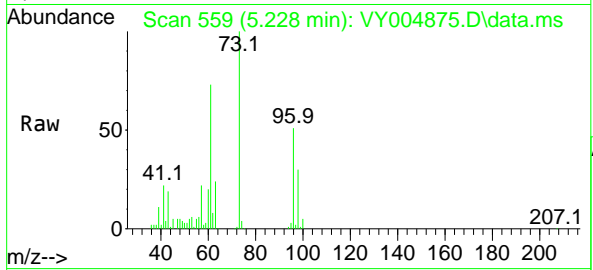

#20
 Methylene Chloride
 Concen: 20.45 ug/l
 RT: 4.722 min Scan# 476
 Delta R.T. 0.000 min
 Lab File: VY004875.D
 Acq: 26 May 2021 10:48

Tgt Ion: 84 Resp: 60466
 Ion Ratio Lower Upper
 84 100
 49 143.6 113.8 170.8
 51 44.2 33.5 50.3
 86 62.7 51.1 76.7

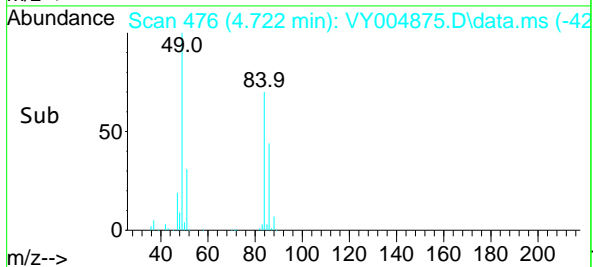
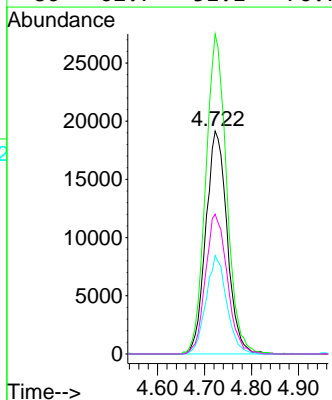
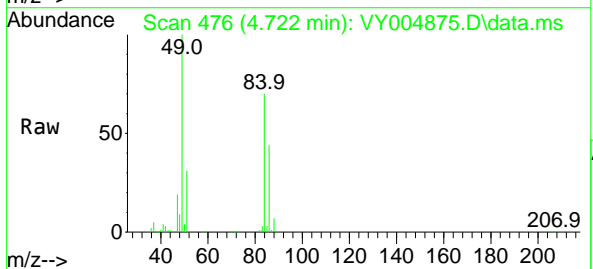

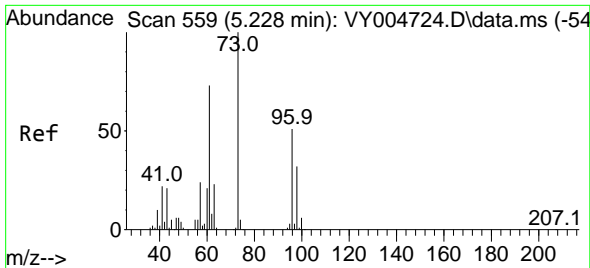

#21
 trans-1,2-Dichloroethene
 Concen: 22.19 ug/l
 RT: 5.222 min Scan# 558
 Delta R.T. -0.006 min
 Lab File: VY004875.D
 Acq: 26 May 2021 10:48

Instrument :
 MSVOA_Y
 ClientSampled :
 VY0526SBS01

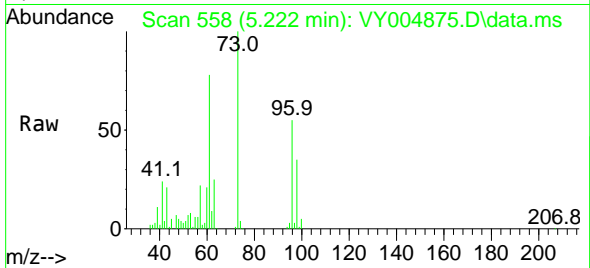

Tgt Ion: 96 Resp: 47677
 Ion Ratio Lower Upper
 96 100
 61 142.3 115.5 173.3
 98 63.2 50.6 75.8

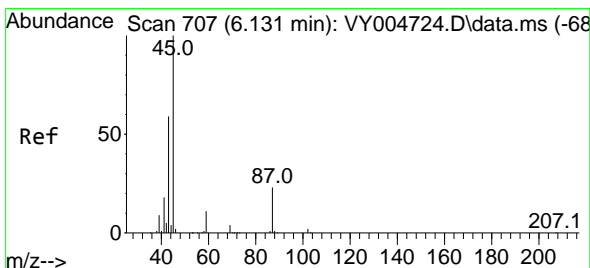
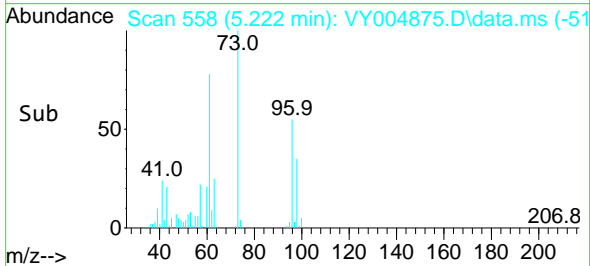
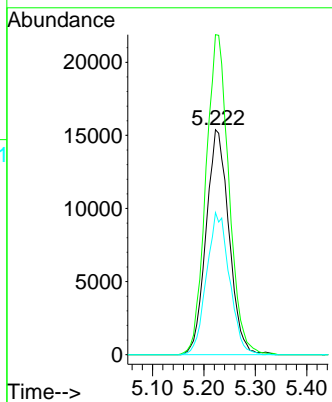

#22
 Diisopropyl ether
 Concen: 21.82 ug/l
 RT: 6.125 min Scan# 706
 Delta R.T. -0.006 min
 Lab File: VY004875.D
 Acq: 26 May 2021 10:48

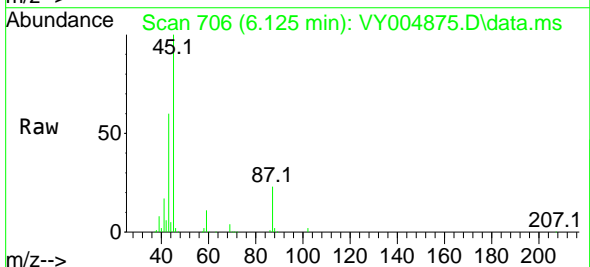

Tgt Ion: 45 Resp: 155130
 Ion Ratio Lower Upper
 45 100
 43 60.1 47.7 71.5
 87 22.9 18.9 28.3
 59 11.1 9.0 13.4

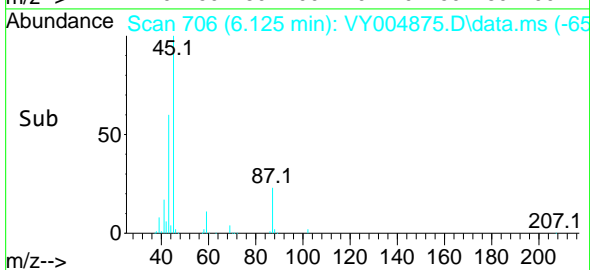
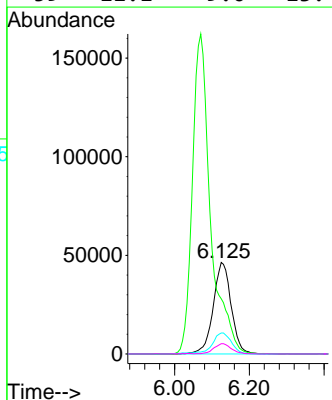

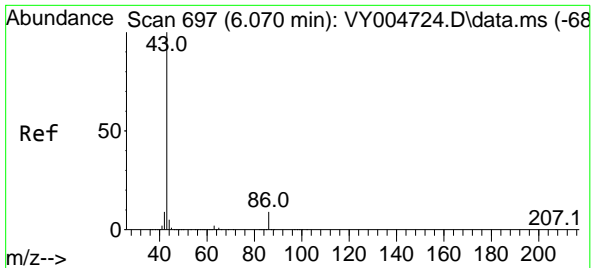

#23
 Vinyl Acetate
 Concen: 102.28 ug/l
 RT: 6.070 min Scan# 697
 Delta R.T. 0.000 min
 Lab File: VY004875.D
 Acq: 26 May 2021 10:48

Instrument :
 MSVOA_Y
 ClientSampled :
 VY0526SBS01

Tgt Ion: 43 Resp: 546101
 Ion Ratio Lower Upper
 43 100
 86 9.4 7.2 10.8

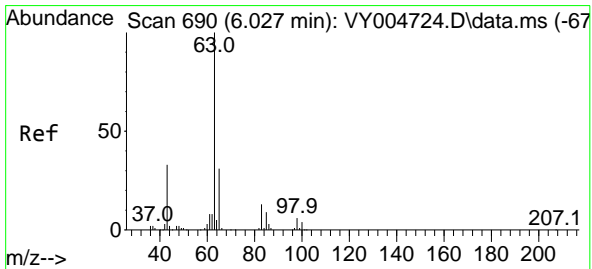
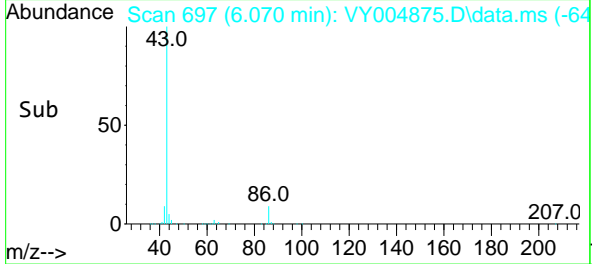
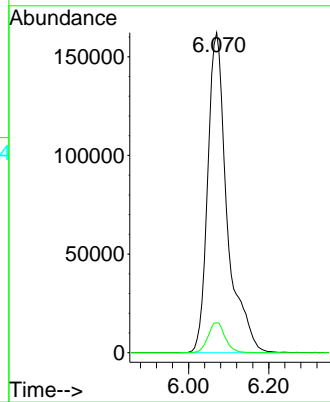
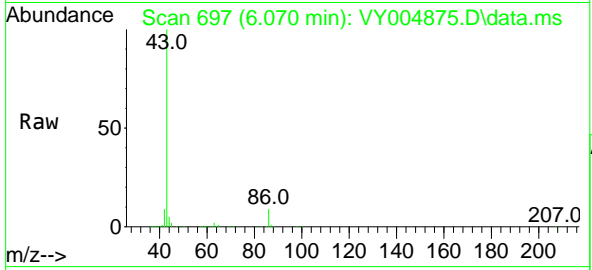

#24
 1,1-Dichloroethane
 Concen: 21.83 ug/l
 RT: 6.027 min Scan# 690
 Delta R.T. 0.000 min
 Lab File: VY004875.D
 Acq: 26 May 2021 10:48

Tgt Ion: 63 Resp: 87321
 Ion Ratio Lower Upper
 63 100
 98 6.5 3.1 9.4
 100 3.7 2.0 6.0

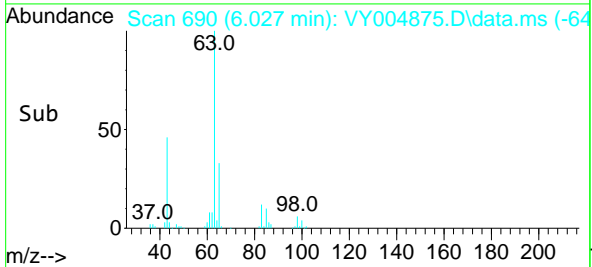
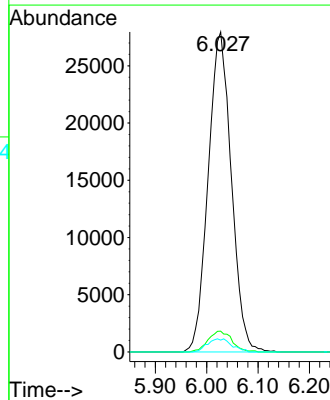
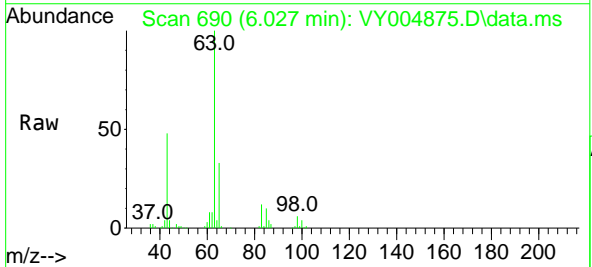

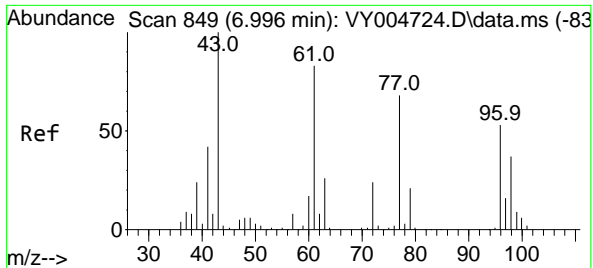

#25
 2-Butanone
 Concen: 96.00 ug/l
 RT: 6.996 min Scan# 849
 Delta R.T. 0.000 min
 Lab File: VY004875.D
 Acq: 26 May 2021 10:48

Instrument :
 MSVOA_Y
 ClientSampled :
 VY0526SBS01

Tgt Ion: 43 Resp: 87254
 Ion Ratio Lower Upper
 43 100
 72 23.2 19.4 29.0

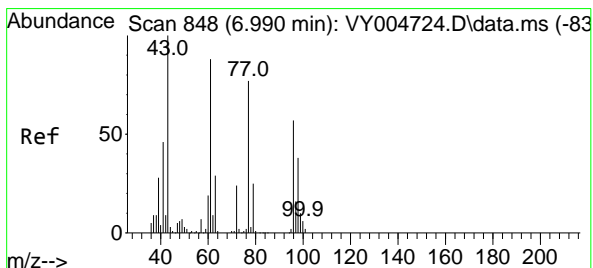
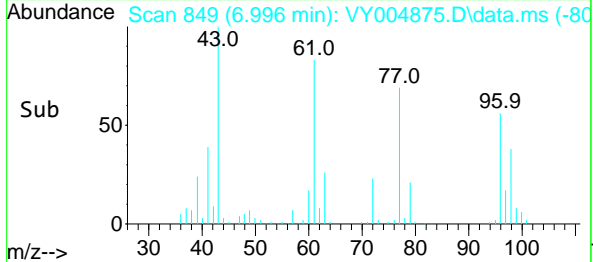
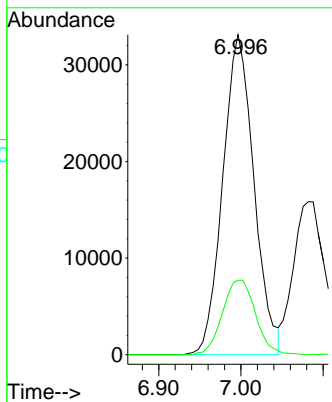
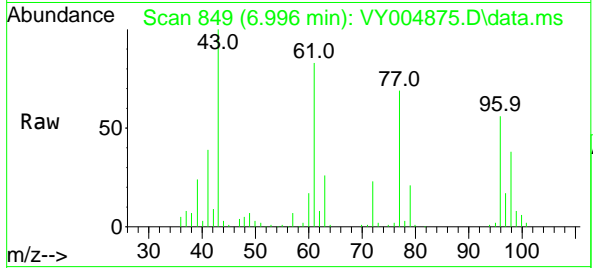

#26
 2,2-Dichloropropane
 Concen: 21.80 ug/l
 RT: 6.990 min Scan# 848
 Delta R.T. 0.000 min
 Lab File: VY004875.D
 Acq: 26 May 2021 10:48

Tgt Ion: 77 Resp: 76166
 Ion Ratio Lower Upper
 77 100
 97 23.0 10.9 32.9

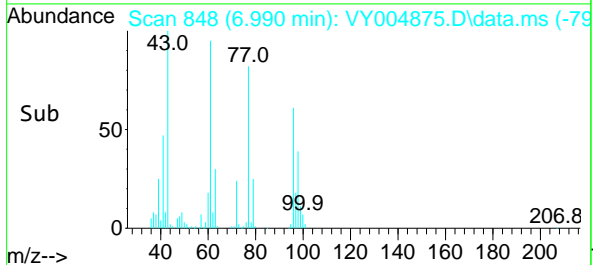
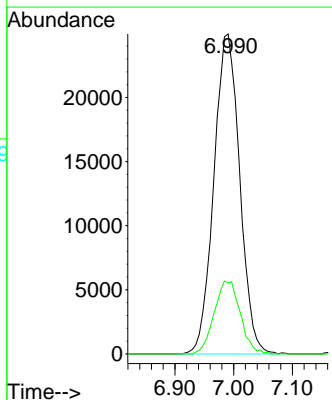
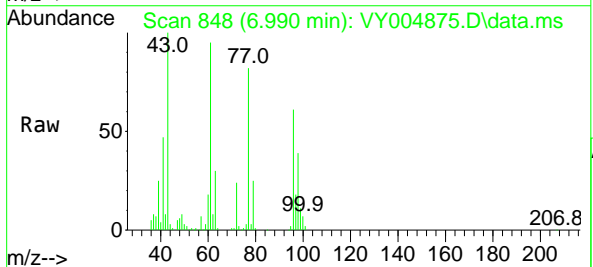

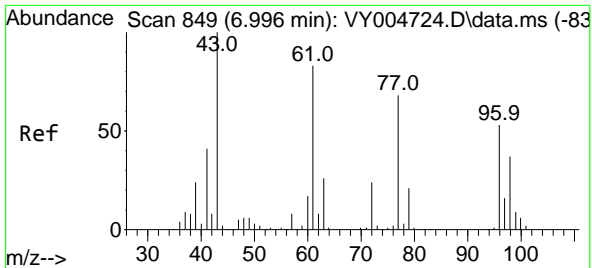

#27
 cis-1,2-Dichloroethene
 Concen: 21.74 ug/l
 RT: 6.996 min Scan# 849
 Delta R.T. 0.000 min
 Lab File: VY004875.D
 Acq: 26 May 2021 10:48

Instrument :
 MSVOA_Y
 ClientSampled :
 VY0526SBS01

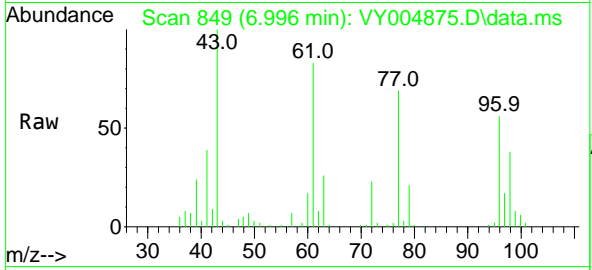

Tgt Ion: 96 Resp: 51884

Ion	Ratio	Lower	Upper
96	100		
61	153.2	0.0	308.4
98	64.9	0.0	132.0

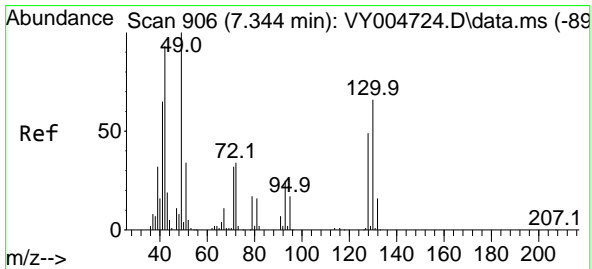
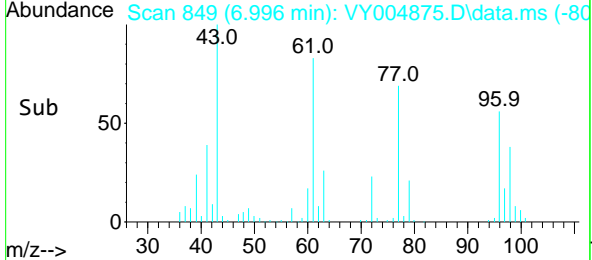
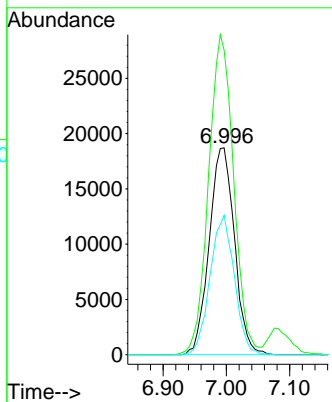

#28
 Bromochloromethane
 Concen: 22.06 ug/l
 RT: 7.338 min Scan# 905
 Delta R.T. -0.006 min
 Lab File: VY004875.D
 Acq: 26 May 2021 10:48

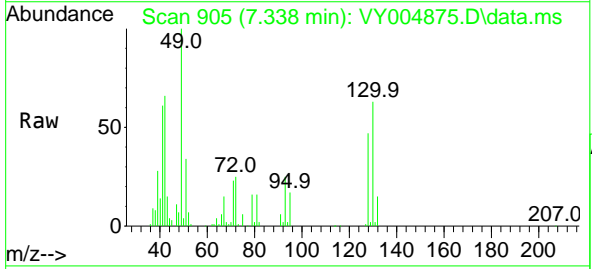

Tgt Ion: 49 Resp: 43113

Ion	Ratio	Lower	Upper
49	100		
129	1.9	0.0	4.0
130	65.4	52.8	79.2

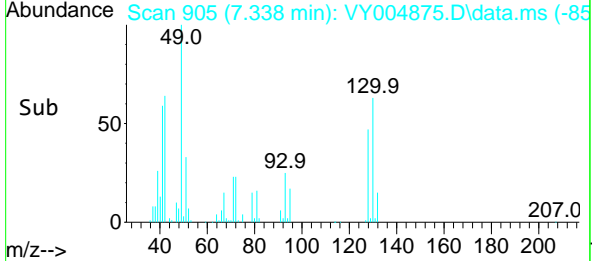
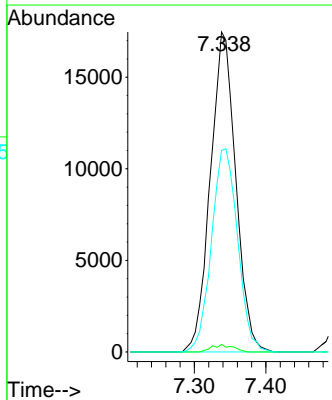

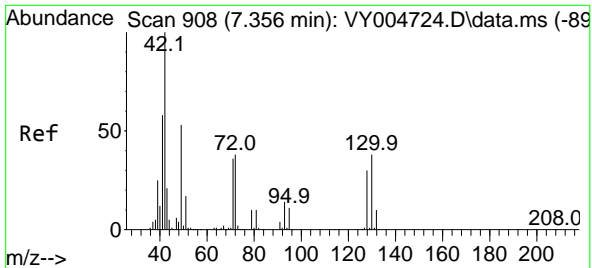

#29
 Tetrahydrofuran
 Concen: 98.03 ug/l
 RT: 7.356 min Scan# 908
 Delta R.T. 0.000 min
 Lab File: VY004875.D
 Acq: 26 May 2021 10:48

Instrument :
 MSVOA_Y
 ClientSampled :
 VY0526SBS01

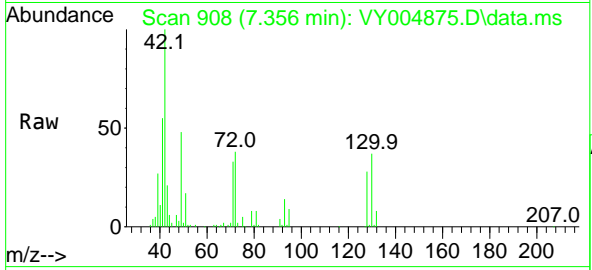

Tgt Ion: 42 Resp: 56837

Ion	Ratio	Lower	Upper
42	100		
72	37.9	29.4	44.0
71	35.6	28.0	42.0

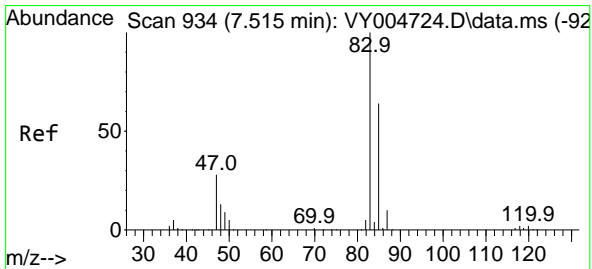
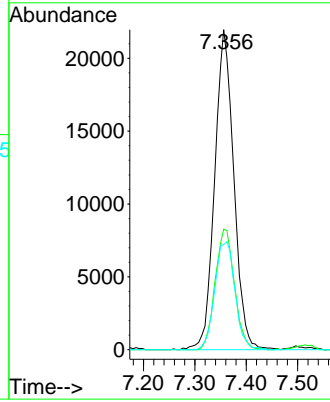
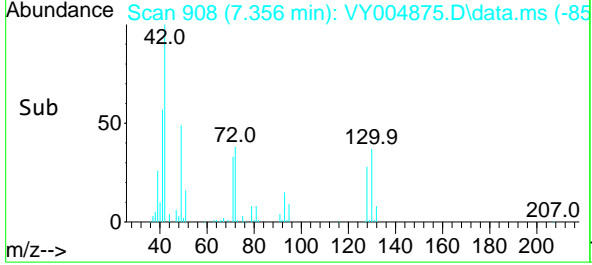

#30
 Chloroform
 Concen: 22.03 ug/l
 RT: 7.515 min Scan# 934
 Delta R.T. 0.000 min
 Lab File: VY004875.D
 Acq: 26 May 2021 10:48

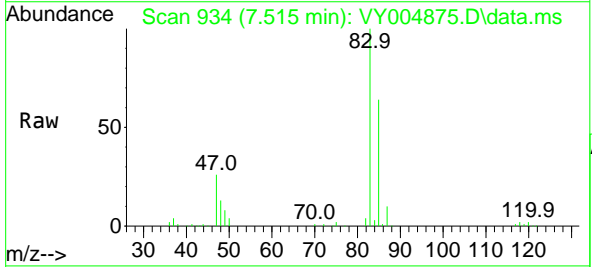

Tgt Ion: 83 Resp: 86846

Ion	Ratio	Lower	Upper
83	100		
85	64.1	51.3	76.9

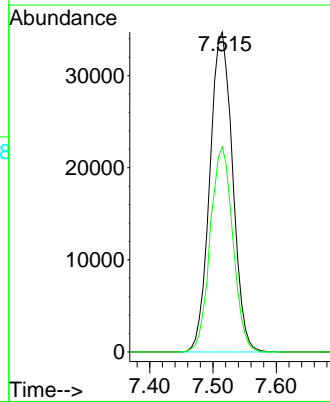
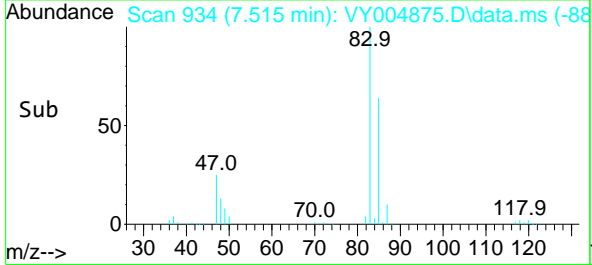

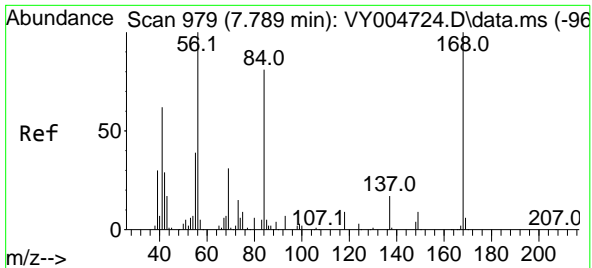

#31
 Cyclohexane
 Concen: 21.35 ug/l
 RT: 7.789 min Scan# 979
 Delta R.T. 0.000 min
 Lab File: VY004875.D
 Acq: 26 May 2021 10:48

Instrument :
 MSVOA_Y
 ClientSampled :
 VY0526SBS01

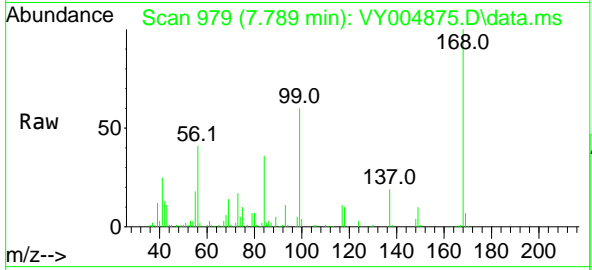

Tgt Ion: 56 Resp: 78712

Ion	Ratio	Lower	Upper
56	100		
69	35.0	24.4	36.6
84	87.1	64.8	97.2

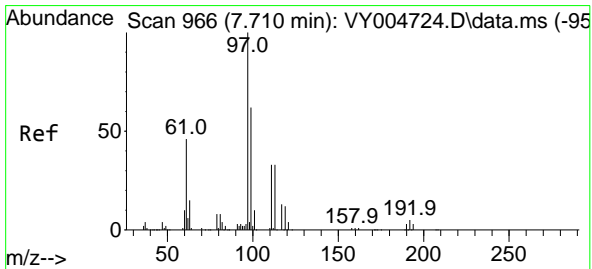
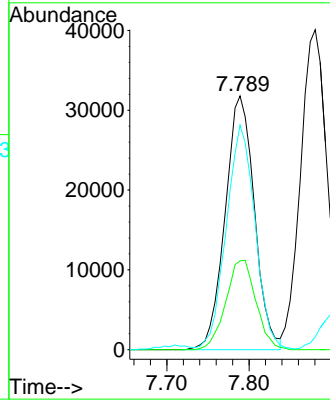
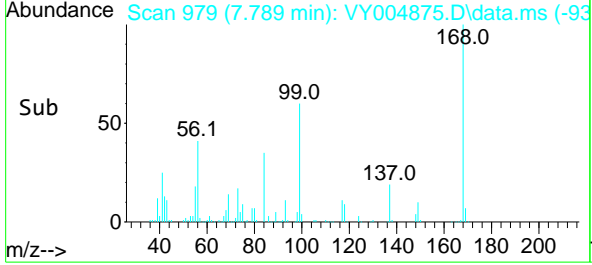

#32
 1,1,1-Trichloroethane
 Concen: 21.33 ug/l
 RT: 7.710 min Scan# 966
 Delta R.T. 0.000 min
 Lab File: VY004875.D
 Acq: 26 May 2021 10:48

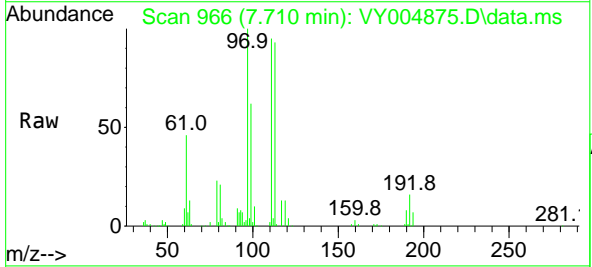

Tgt Ion: 97 Resp: 75348

Ion	Ratio	Lower	Upper
97	100		
99	62.9	50.7	76.1
61	45.4	37.0	55.6

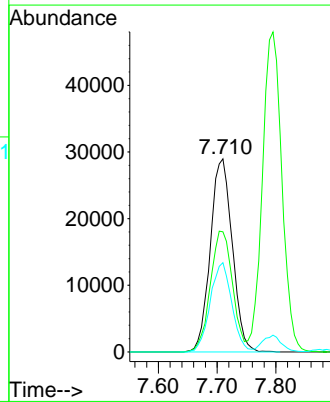
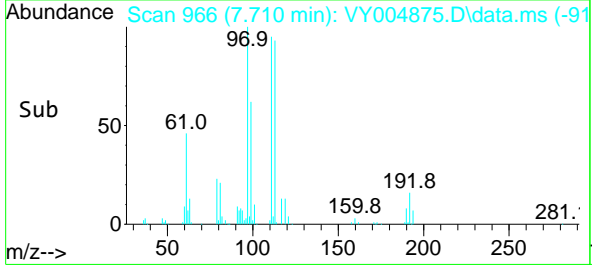

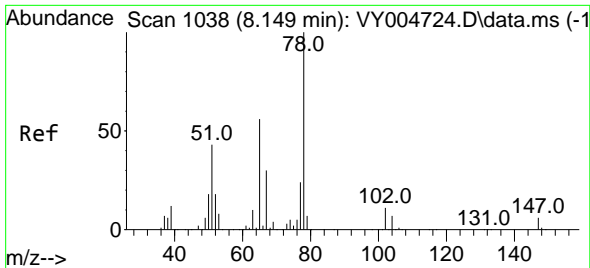

#33
 1,2-Dichloroethane-d4
 Concen: 51.70 ug/l
 RT: 8.149 min Scan# 1038
 Delta R.T. 0.000 min
 Lab File: VY004875.D
 Acq: 26 May 2021 10:48

Instrument :
 MSVOA_Y
 ClientSampled :
 VY0526SBS01

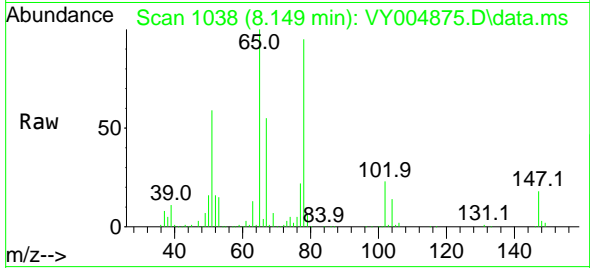

Tgt Ion: 65 Resp: 117760
 Ion Ratio Lower Upper
 65 100
 67 53.6 0.0 108.0

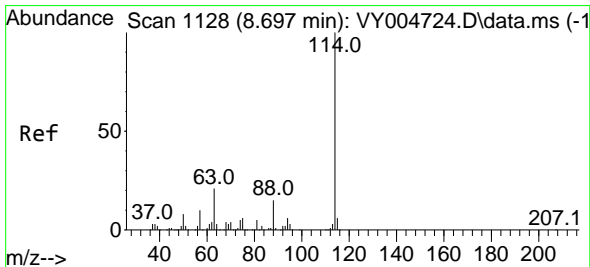
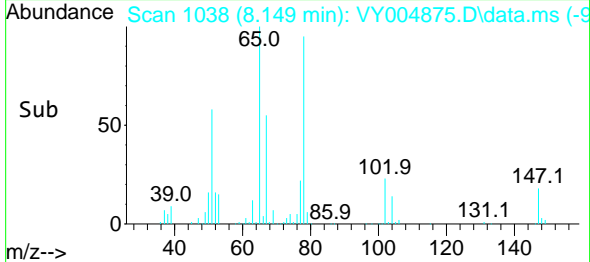
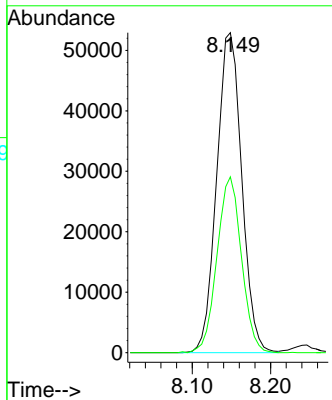

#34
 1,4-Difluorobenzene
 Concen: 50.00 ug/l
 RT: 8.691 min Scan# 1127
 Delta R.T. -0.006 min
 Lab File: VY004875.D
 Acq: 26 May 2021 10:48

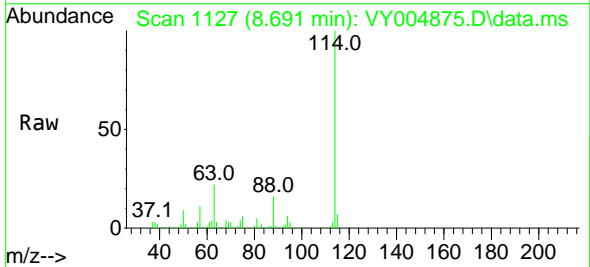

Tgt Ion: 114 Resp: 319422
 Ion Ratio Lower Upper
 114 100
 63 21.9 0.0 42.8
 88 15.5 0.0 31.0

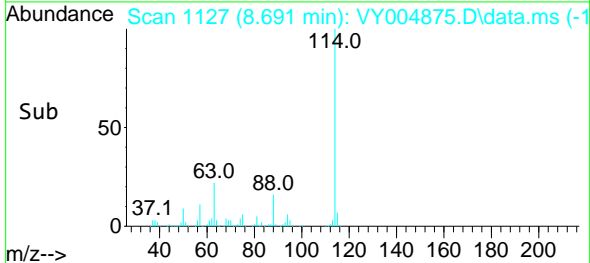
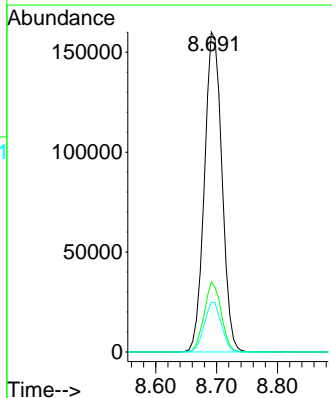

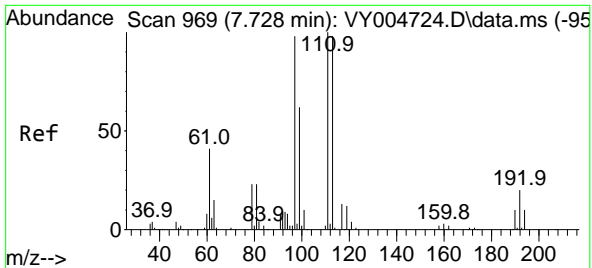

#35
 Dibromofluoromethane
 Concen: 55.49 ug/l
 RT: 7.722 min Scan# 968
 Delta R.T. -0.006 min
 Lab File: VY004875.D
 Acq: 26 May 2021 10:48

Instrument :
 MSVOA_Y
 ClientSampleId :
 VY0526SBS01

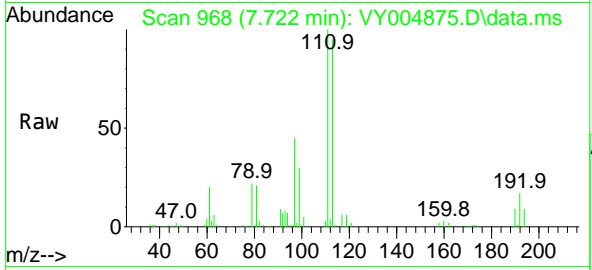

Tgt Ion:113 Resp: 97038

Ion	Ratio	Lower	Upper
113	100		
111	102.7	80.5	120.7
192	18.3	15.0	22.6

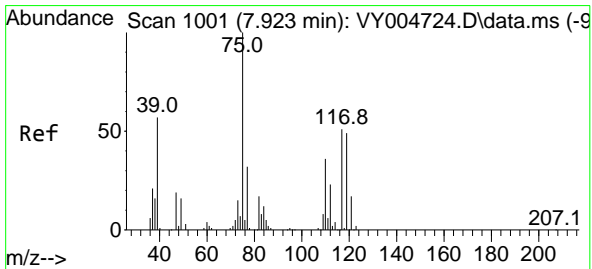
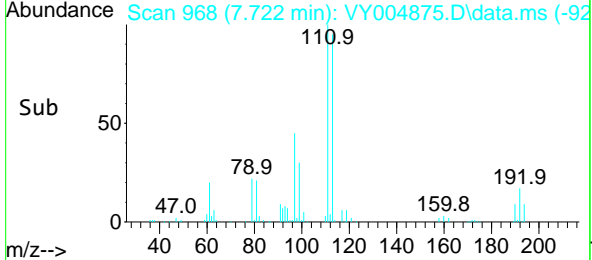
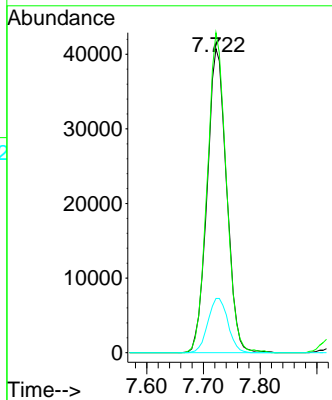

#36
 1,1-Dichloropropene
 Concen: 20.86 ug/l
 RT: 7.923 min Scan# 1001
 Delta R.T. 0.000 min
 Lab File: VY004875.D
 Acq: 26 May 2021 10:48

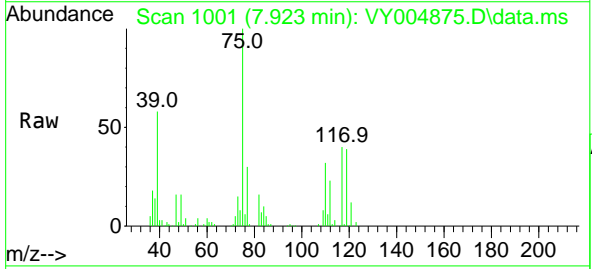

Tgt Ion: 75 Resp: 68286

Ion	Ratio	Lower	Upper
75	100		
110	33.5	17.0	50.9
77	30.8	25.0	37.4

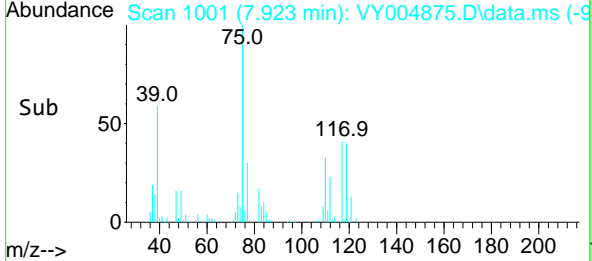
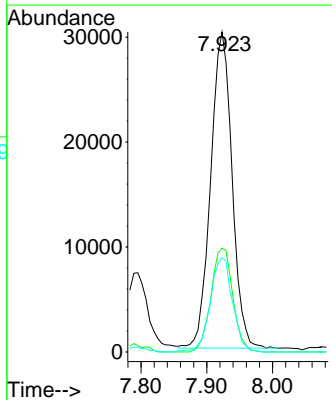

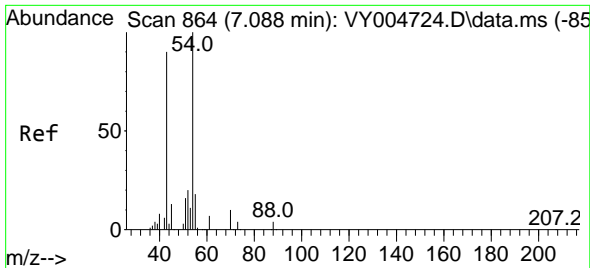

#37
 Ethyl Acetate
 Concen: 19.56 ug/l
 RT: 7.082 min Scan# 863
 Delta R.T. -0.006 min
 Lab File: VY004875.D
 Acq: 26 May 2021 10:48

Instrument :
 MSVOA_Y
 ClientSampleId :
 VY0526SBS01

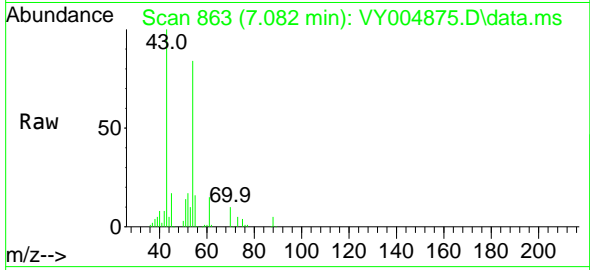

Tgt Ion: 43 Resp: 43875

Ion	Ratio	Lower	Upper
43	100		
61	13.5	9.9	14.9
70	9.1	6.7	10.1

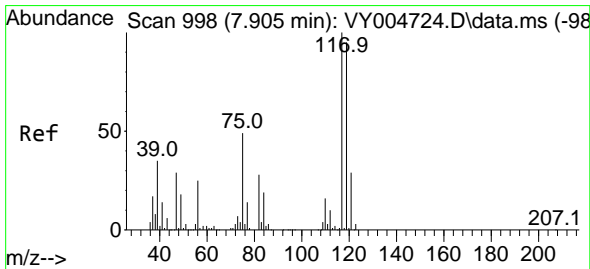
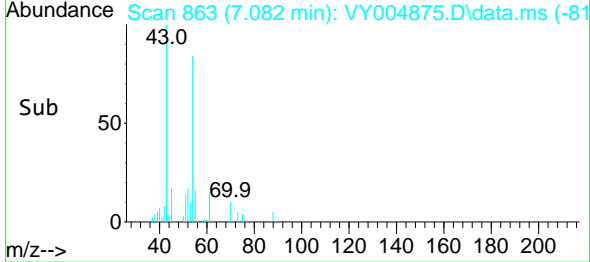
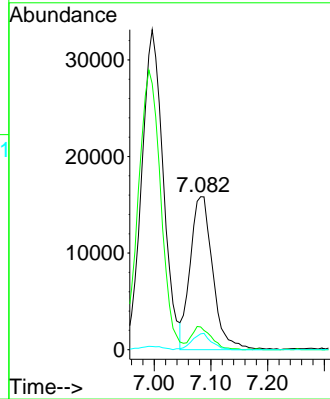

#38
 Carbon Tetrachloride
 Concen: 20.49 ug/l
 RT: 7.905 min Scan# 998
 Delta R.T. 0.000 min
 Lab File: VY004875.D
 Acq: 26 May 2021 10:48

Tgt Ion: 117 Resp: 60294

Ion	Ratio	Lower	Upper
117	100		
119	96.7	76.3	114.5
121	30.6	23.0	34.6

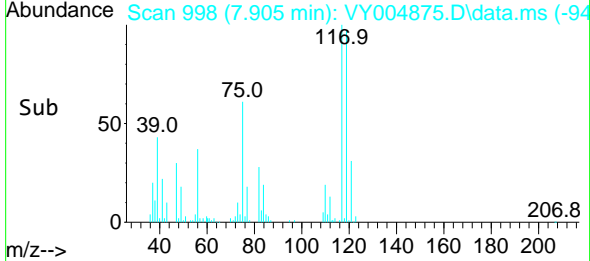
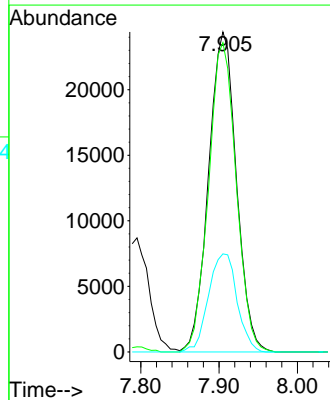
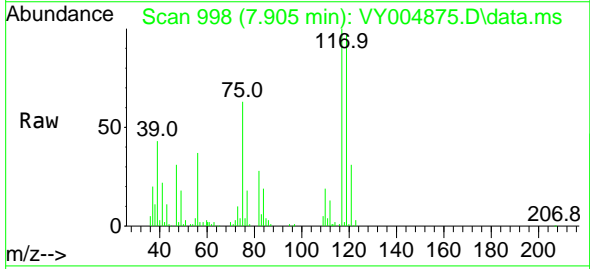

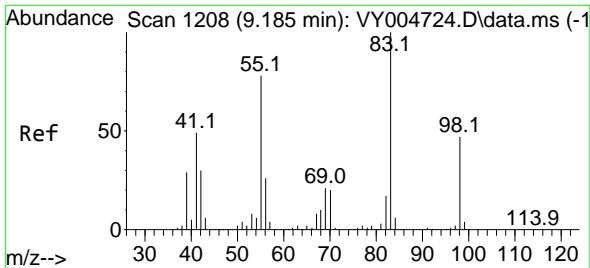

#39
 Methylcyclohexane
 Concen: 20.74 ug/l
 RT: 9.185 min Scan# 1208
 Delta R.T. 0.000 min
 Lab File: VY004875.D
 Acq: 26 May 2021 10:48

Instrument :
 MSVOA_Y
 ClientSampled :
 VY0526SBS01

Tgt Ion: 83 Resp: 74033

Ion	Ratio	Lower	Upper
83	100		
55	80.4	62.6	94.0
98	47.9	37.8	56.6

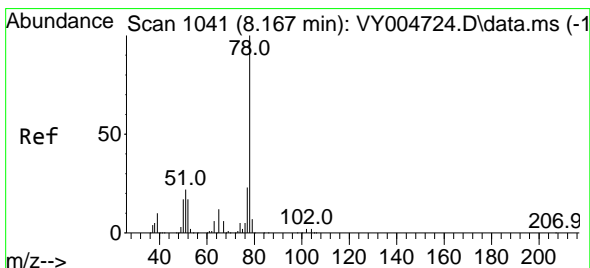
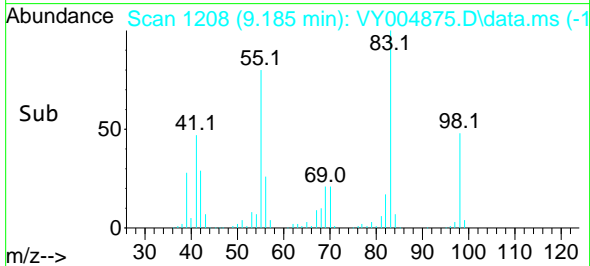
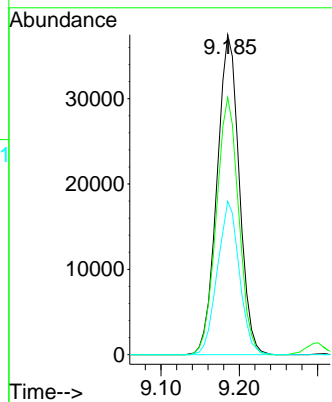
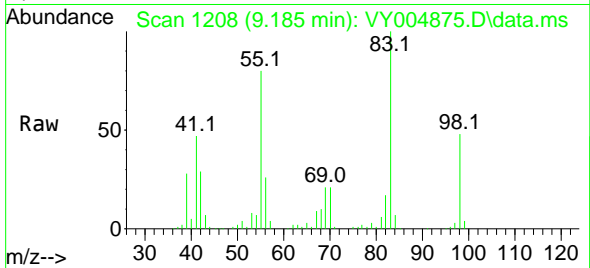

#40
 Benzene
 Concen: 21.62 ug/l
 RT: 8.167 min Scan# 1041
 Delta R.T. 0.000 min
 Lab File: VY004875.D
 Acq: 26 May 2021 10:48

Tgt Ion: 78 Resp: 200082

Ion	Ratio	Lower	Upper
78	100		
77	24.1	18.4	27.6

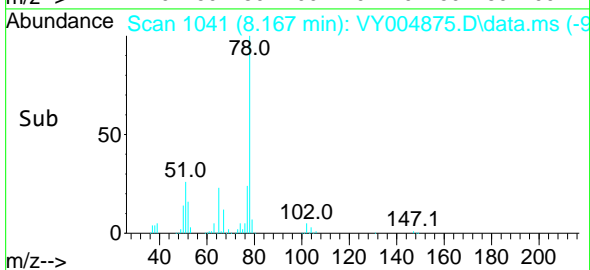
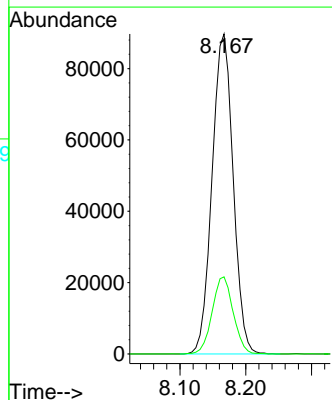
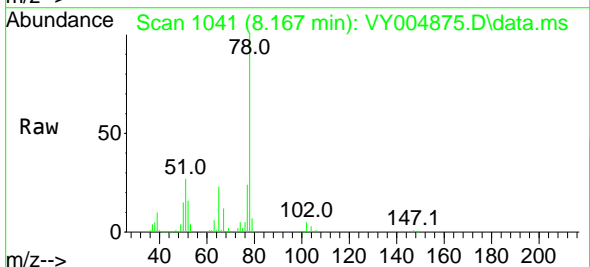

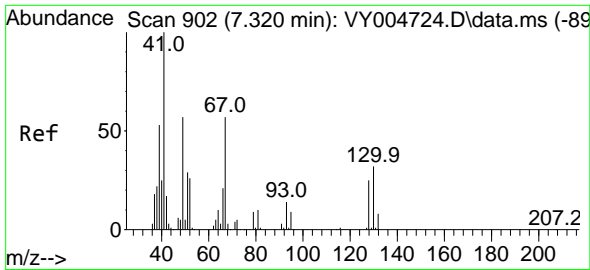

#41
 Methacrylonitrile
 Concen: 16.77 ug/l
 RT: 7.313 min Scan# 901
 Delta R.T. -0.006 min
 Lab File: VY004875.D
 Acq: 26 May 2021 10:48

Instrument :
 MSVOA_Y
 ClientSampled :
 VY0526SBS01

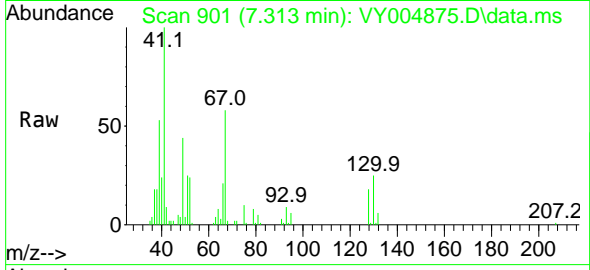

Tgt Ion: 41 Resp: 20554

Ion	Ratio	Lower	Upper
41	100		
39	61.9	0.0	0.0#
67	74.1	0.0	0.0#
52	33.3	0.0	0.0#

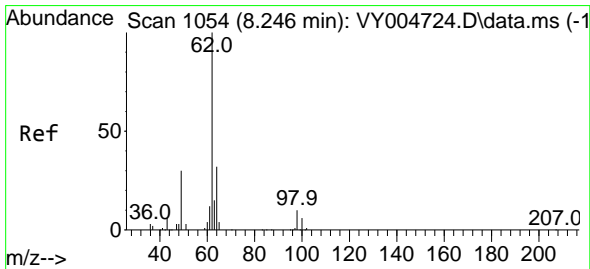
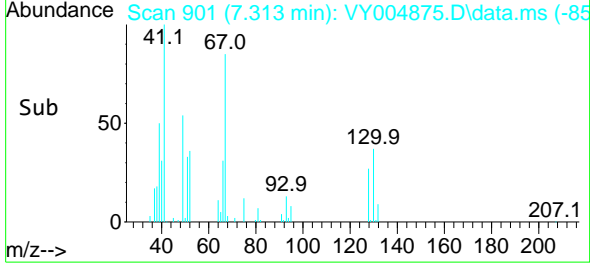
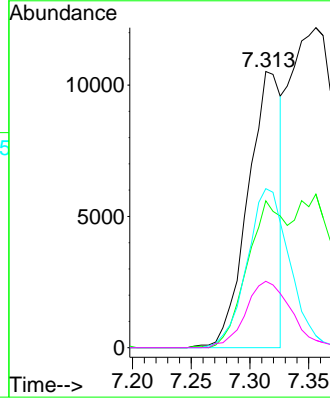

#42
 1,2-Dichloroethane
 Concen: 20.10 ug/l
 RT: 8.240 min Scan# 1053
 Delta R.T. -0.006 min
 Lab File: VY004875.D
 Acq: 26 May 2021 10:48

Tgt Ion: 62 Resp: 58757

Ion	Ratio	Lower	Upper
62	100		
98	9.5	0.0	18.2

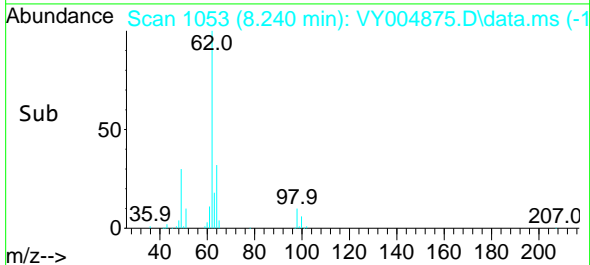
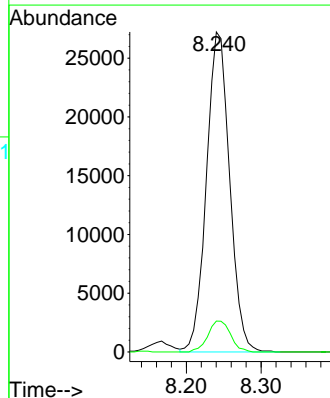
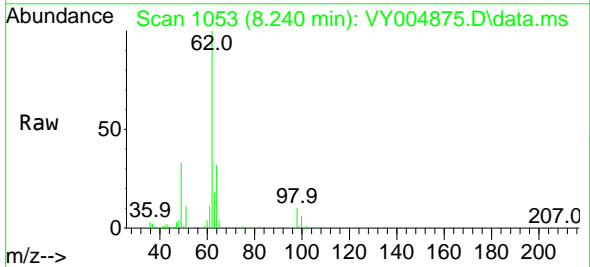

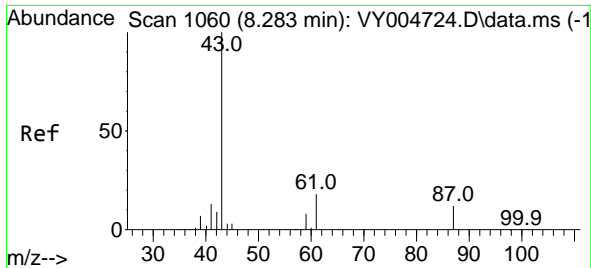

#43
 Isopropyl Acetate
 Concen: 19.35 ug/l
 RT: 8.283 min Scan# 1060
 Delta R.T. 0.000 min
 Lab File: VY004875.D
 Acq: 26 May 2021 10:48

Instrument :
 MSVOA_Y
 ClientSampled :
 VY0526SBS01

Tgt Ion: 43 Resp: 80597

Ion	Ratio	Lower	Upper
43	100		
61	26.9	20.3	30.5
87	11.9	9.2	13.8

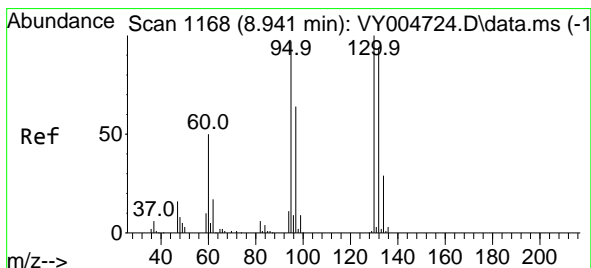
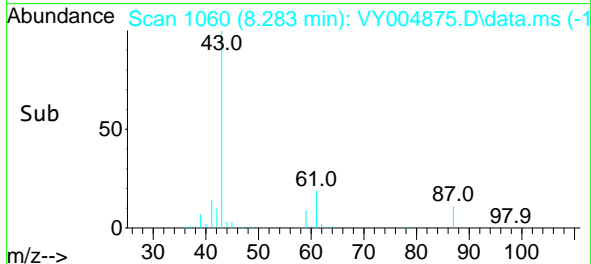
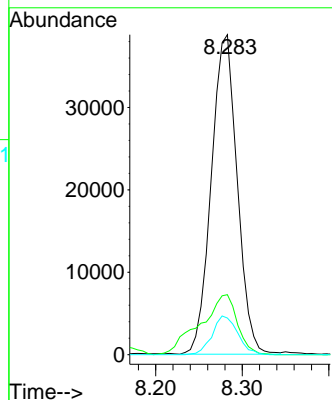
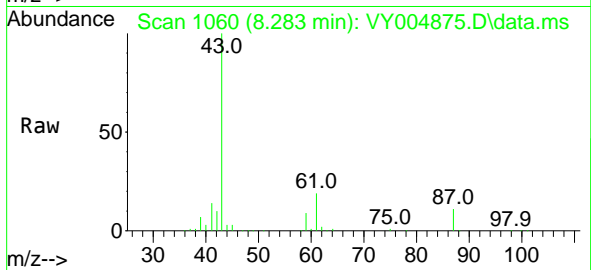

#44
 Trichloroethene
 Concen: 20.86 ug/l
 RT: 8.941 min Scan# 1168
 Delta R.T. 0.000 min
 Lab File: VY004875.D
 Acq: 26 May 2021 10:48

Tgt Ion: 130 Resp: 51901

Ion	Ratio	Lower	Upper
130	100		
95	98.1	0.0	193.6

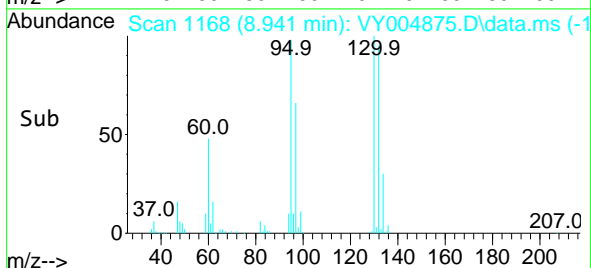
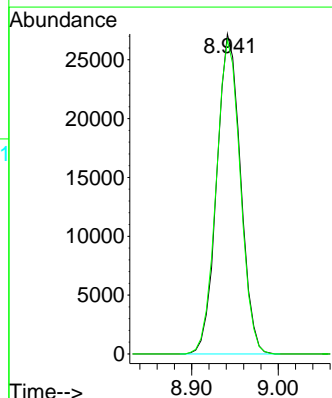
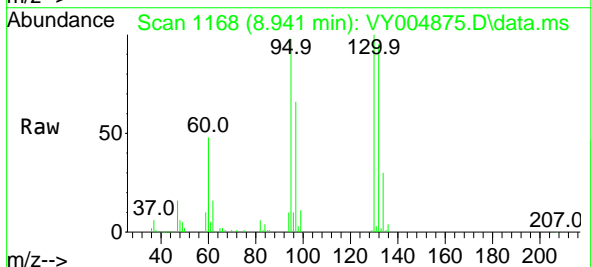

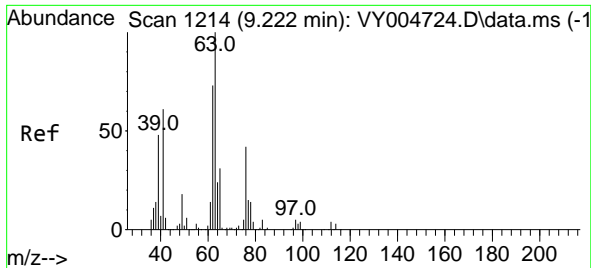

#45
 1,2-Dichloropropane
 Concen: 21.47 ug/l
 RT: 9.222 min Scan# 1214
 Delta R.T. 0.000 min
 Lab File: VY004875.D
 Acq: 26 May 2021 10:48

Instrument :
 MSVOA_Y
 ClientSampled :
 VY0526SBS01

Tgt Ion: 63 Resp: 51986
 Ion Ratio Lower Upper
 63 100
 65 30.8 25.0 37.4

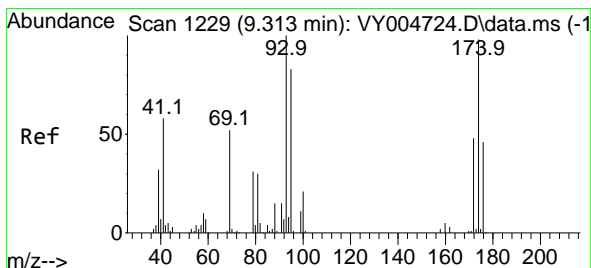
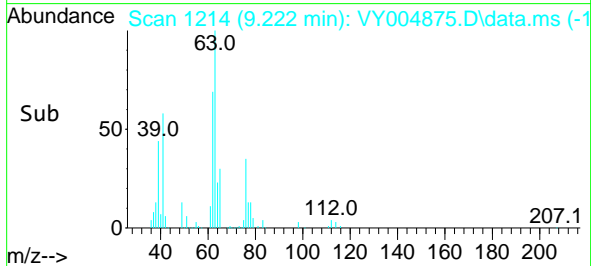
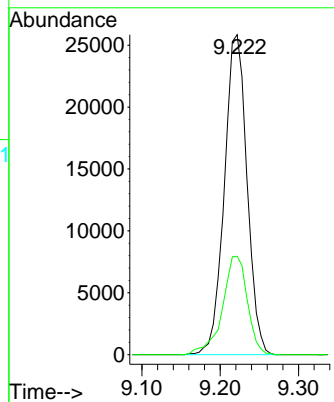
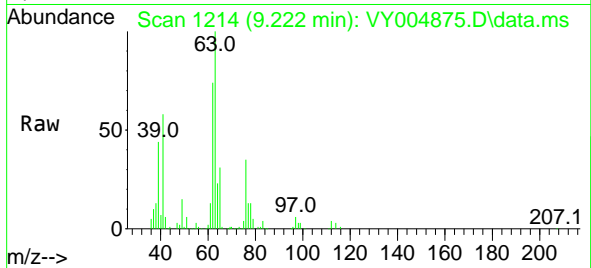

#46
 Dibromomethane
 Concen: 20.23 ug/l
 RT: 9.313 min Scan# 1229
 Delta R.T. 0.000 min
 Lab File: VY004875.D
 Acq: 26 May 2021 10:48

Tgt Ion: 93 Resp: 27238
 Ion Ratio Lower Upper
 93 100
 95 84.6 66.8 100.2
 174 93.2 75.9 113.9

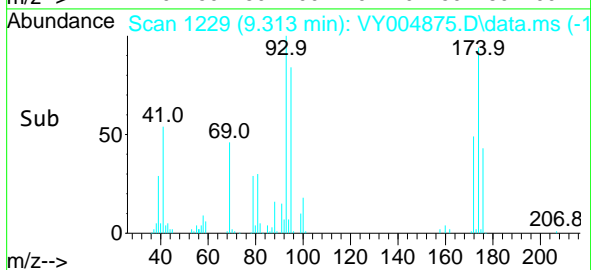
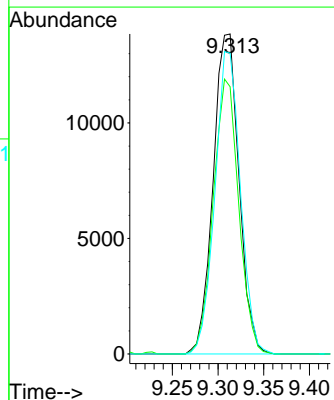
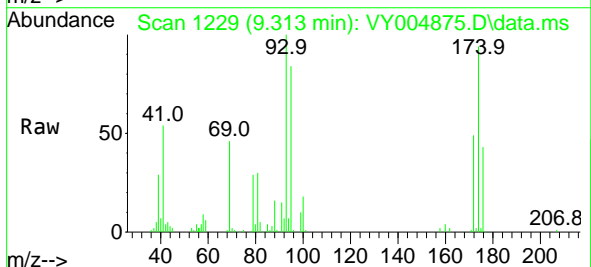

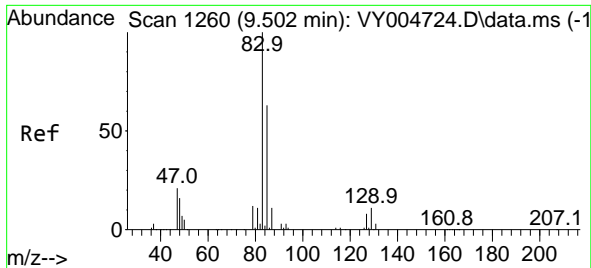

#47
 Bromodichloromethane
 Concen: 20.64 ug/l
 RT: 9.502 min Scan# 1260
 Delta R.T. 0.000 min
 Lab File: VY004875.D
 Acq: 26 May 2021 10:48

Instrument :
 MSVOA_Y
 ClientSampled :
 VY0526SBS01

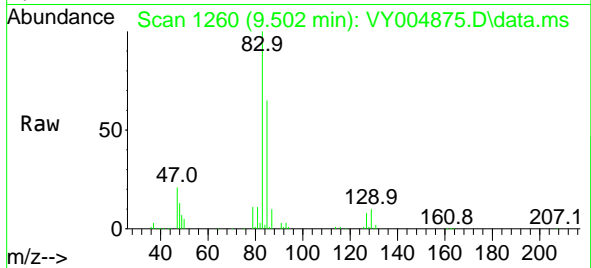

Tgt Ion: 83 Resp: 65933
 Ion Ratio Lower Upper
 83 100
 85 64.7 50.4 75.6
 127 8.4 6.6 9.8

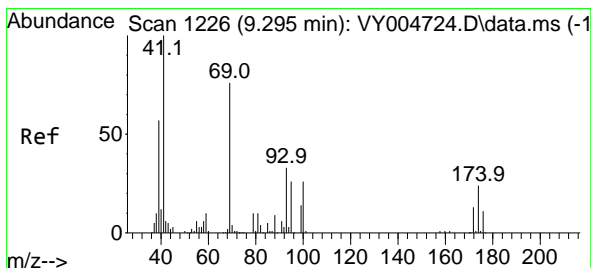
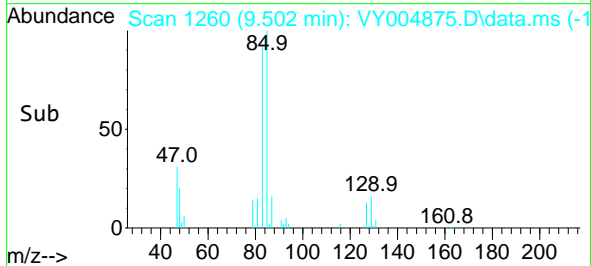
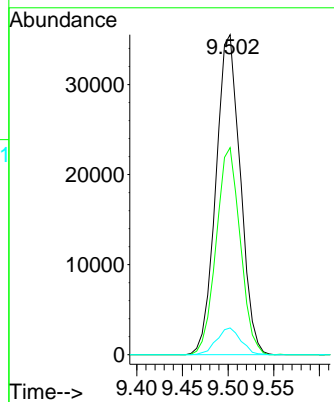

#48
 Methyl methacrylate
 Concen: 19.28 ug/l
 RT: 9.295 min Scan# 1226
 Delta R.T. 0.000 min
 Lab File: VY004875.D
 Acq: 26 May 2021 10:48

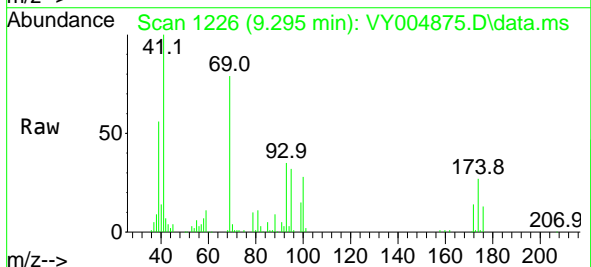

Tgt Ion: 41 Resp: 36536
 Ion Ratio Lower Upper
 41 100
 69 79.5 62.0 93.0
 39 56.9 48.4 72.6

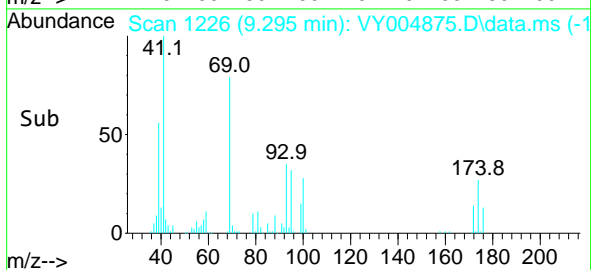
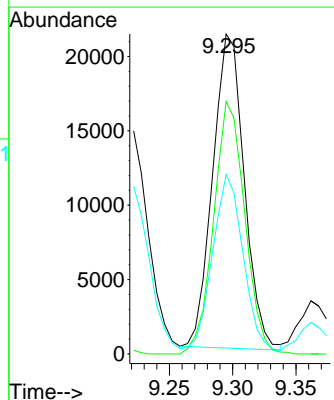

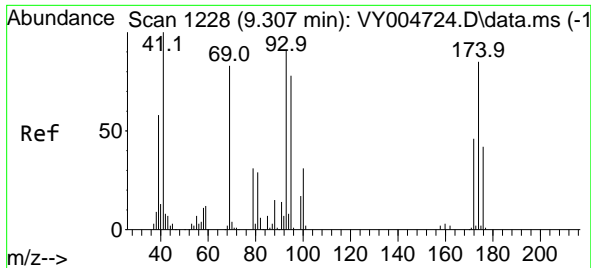

#49
 1,4-Dioxane
 Concen: 366.35 ug/l
 RT: 9.313 min Scan# 1229
 Delta R.T. 0.006 min
 Lab File: VY004875.D
 Acq: 26 May 2021 10:48

Instrument :
 MSVOA_Y
 ClientSampled :
 VY0526SBS01

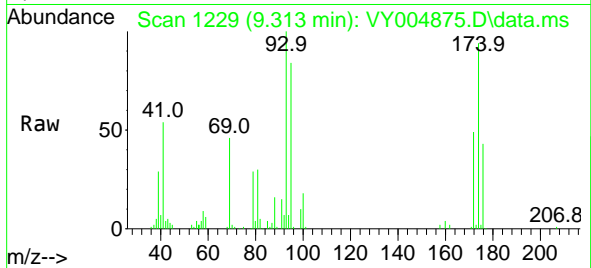

Tgt Ion: 88 Resp: 5808

Ion	Ratio	Lower	Upper
88	100		
43	40.5	32.1	48.1
58	69.5	64.2	96.4

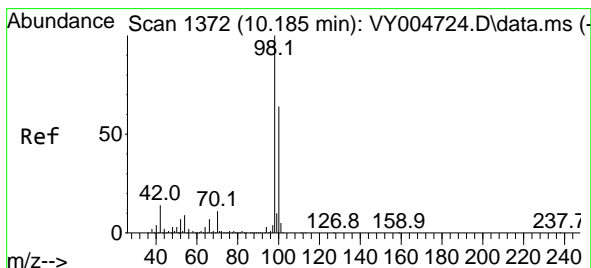
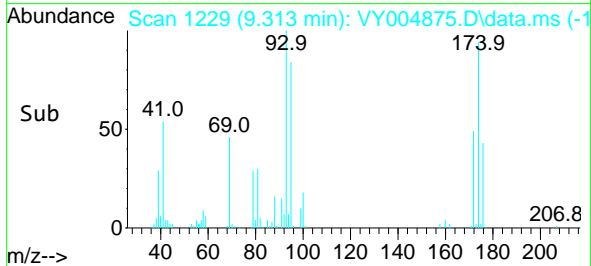
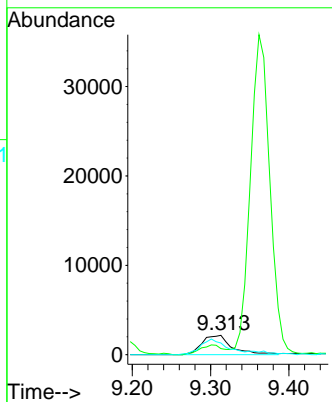

#50
 Toluene-d8
 Concen: 52.81 ug/l
 RT: 10.185 min Scan# 1372
 Delta R.T. 0.000 min
 Lab File: VY004875.D
 Acq: 26 May 2021 10:48

Tgt Ion: 98 Resp: 417199

Ion	Ratio	Lower	Upper
98	100		
100	64.0	51.5	77.3

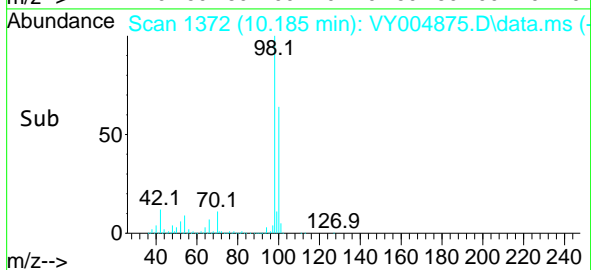
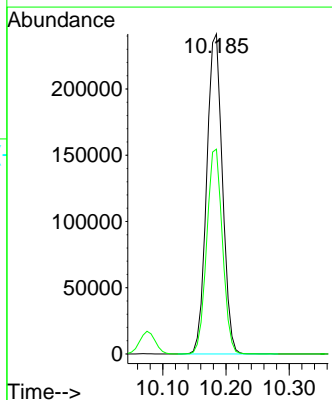
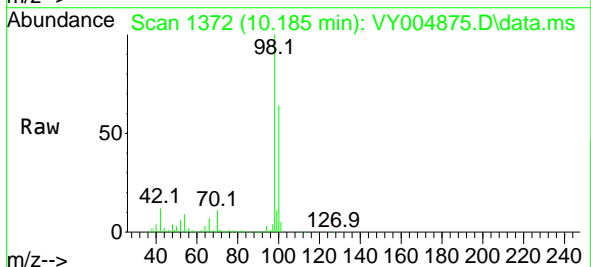

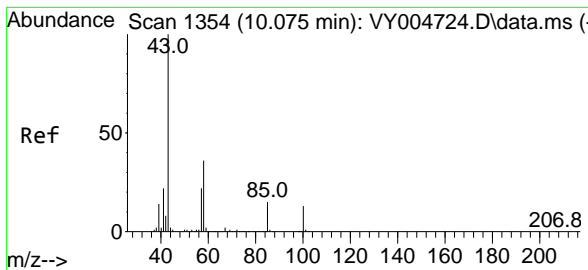

#51
 4-Methyl-2-Pentanone
 Concen: 95.27 ug/l
 RT: 10.075 min Scan# 1354
 Delta R.T. 0.000 min
 Lab File: VY004875.D
 Acq: 26 May 2021 10:48

Instrument :
 MSVOA_Y
 ClientSampleId :
 VY0526SBS01

Tgt Ion: 43 Resp: 213468
 Ion Ratio Lower Upper
 43 100
 58 36.4 28.7 43.1

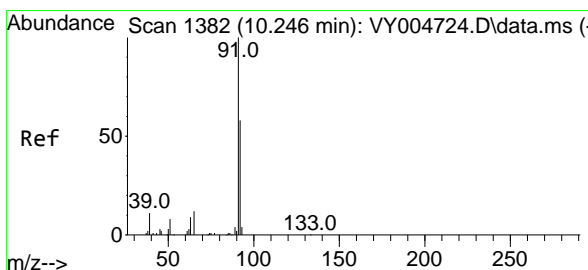
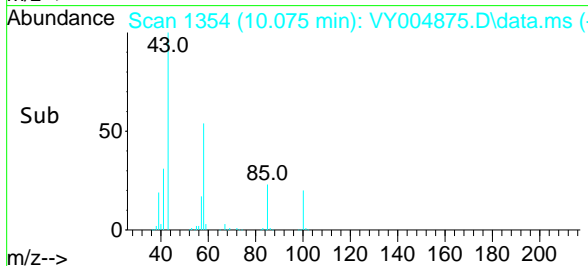
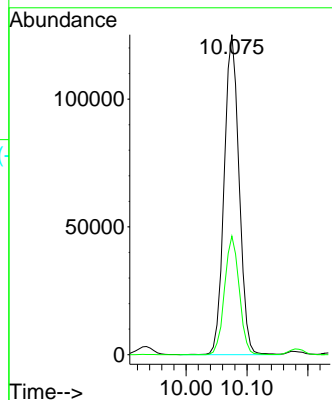
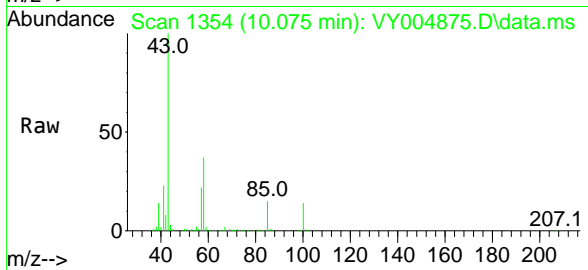

#52
 Toluene
 Concen: 20.71 ug/l
 RT: 10.246 min Scan# 1382
 Delta R.T. 0.000 min
 Lab File: VY004875.D
 Acq: 26 May 2021 10:48

Tgt Ion: 92 Resp: 121034
 Ion Ratio Lower Upper
 92 100
 91 174.6 138.2 207.4

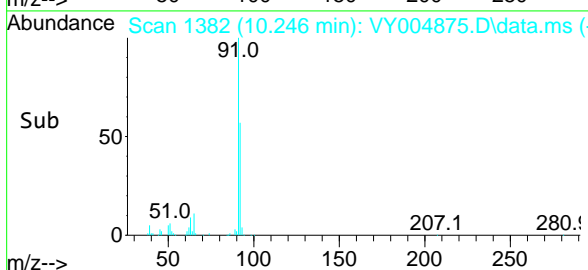
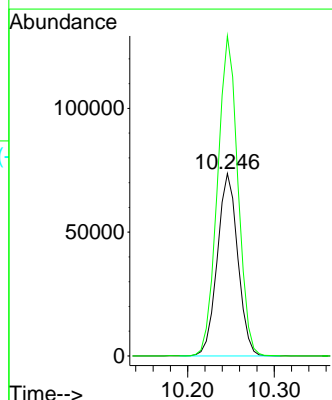
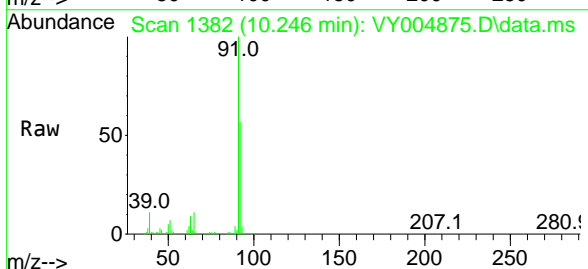

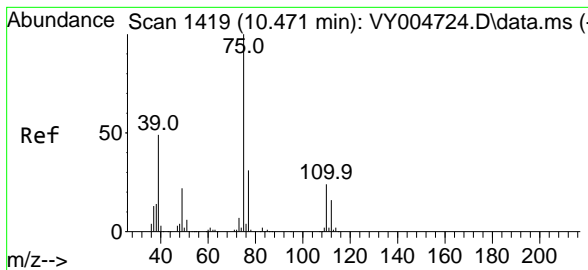

#53
 t-1,3-Dichloropropene
 Concen: 20.14 ug/l
 RT: 10.465 min Scan# 1418
 Delta R.T. -0.006 min
 Lab File: VY004875.D
 Acq: 26 May 2021 10:48

Instrument :
 MSVOA_Y
 ClientSampled :
 VY0526SBS01

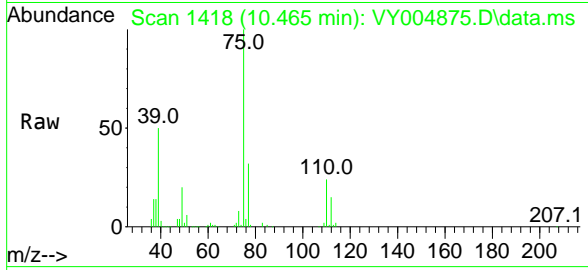

Tgt Ion: 75 Resp: 71260
 Ion Ratio Lower Upper
 75 100
 77 31.7 24.8 37.2

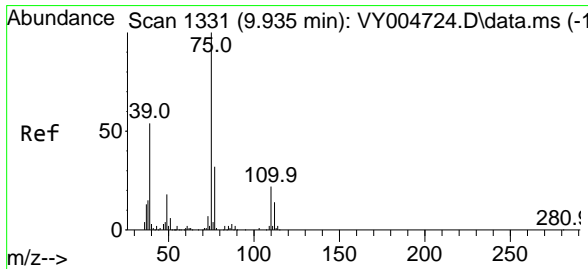
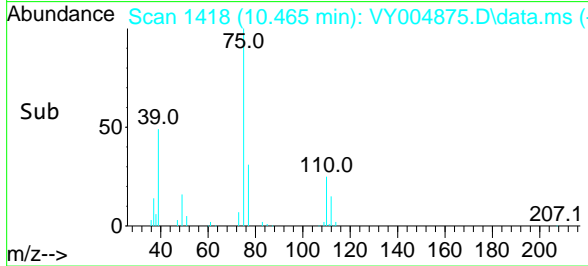
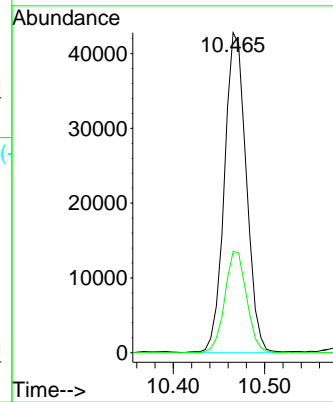

#54
 cis-1,3-Dichloropropene
 Concen: 20.98 ug/l
 RT: 9.929 min Scan# 1330
 Delta R.T. -0.006 min
 Lab File: VY004875.D
 Acq: 26 May 2021 10:48

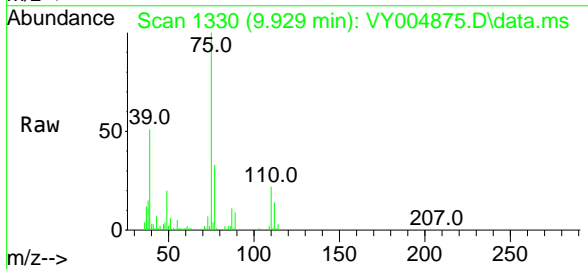

Tgt Ion: 75 Resp: 82595
 Ion Ratio Lower Upper
 75 100
 77 32.6 25.4 38.0
 39 50.8 43.2 64.8

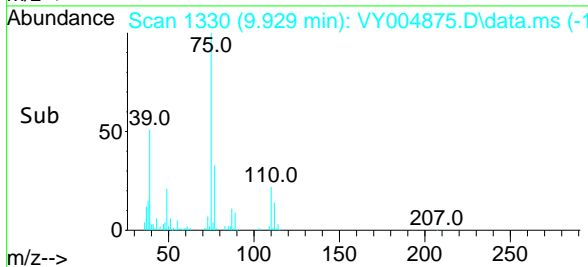
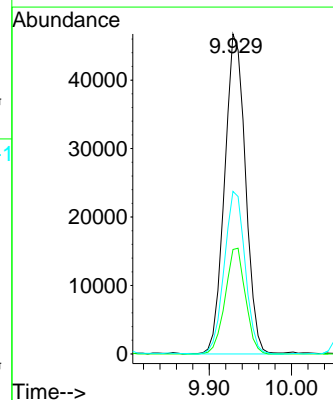

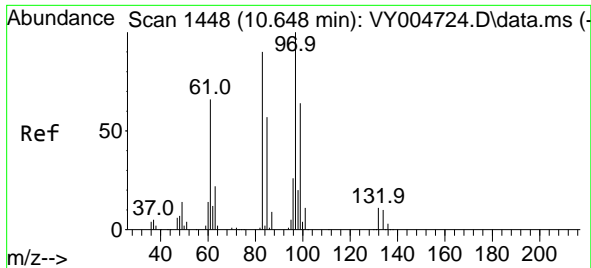

#55
 1,1,2-Trichloroethane
 Concen: 20.74 ug/l
 RT: 10.648 min Scan# 1448
 Delta R.T. 0.000 min
 Lab File: VY004875.D
 Acq: 26 May 2021 10:48

Instrument :
 MSVOA_Y
 ClientSampled :
 VY0526SBS01

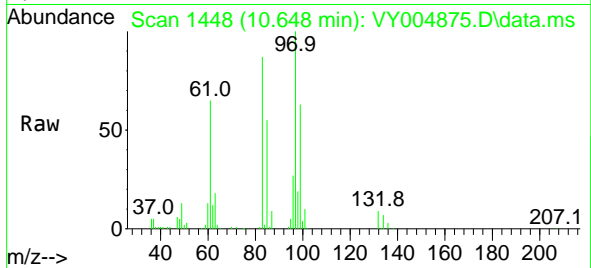

Tgt Ion: 97 Resp: 38426

Ion	Ratio	Lower	Upper
97	100		
83	87.2	71.9	107.9
85	54.8	45.8	68.6
99	62.6	51.1	76.7

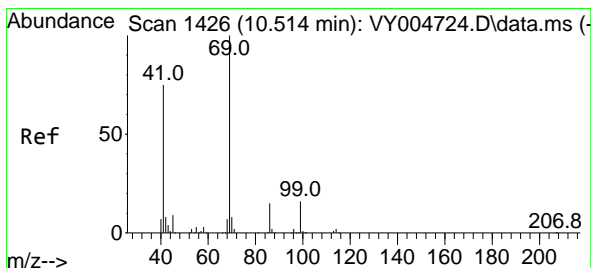
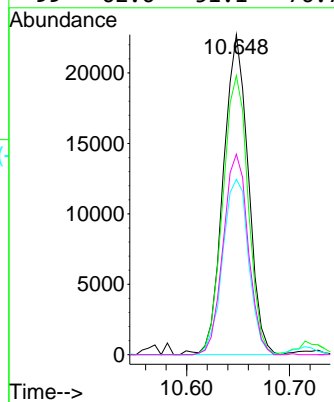
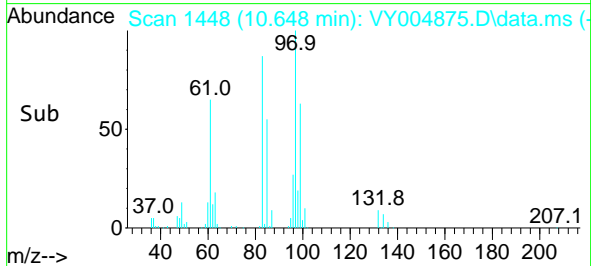

#56
 Ethyl methacrylate
 Concen: 19.61 ug/l
 RT: 10.514 min Scan# 1426
 Delta R.T. 0.000 min
 Lab File: VY004875.D
 Acq: 26 May 2021 10:48

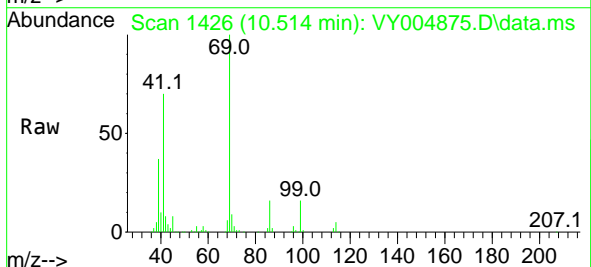

Tgt Ion: 69 Resp: 52556

Ion	Ratio	Lower	Upper
69	100		
41	72.1	60.2	90.4
39	38.0	33.5	50.3

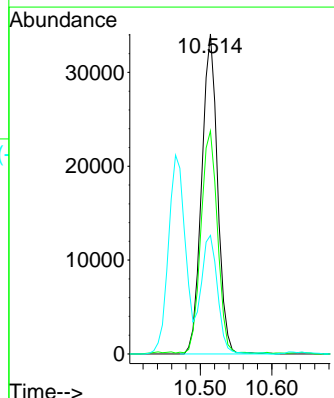
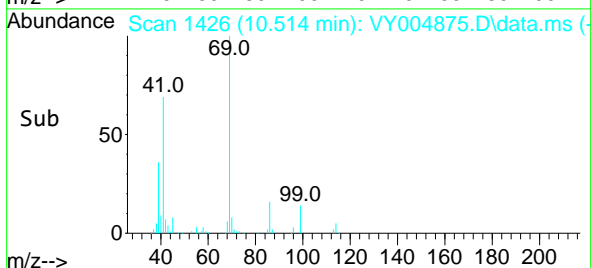

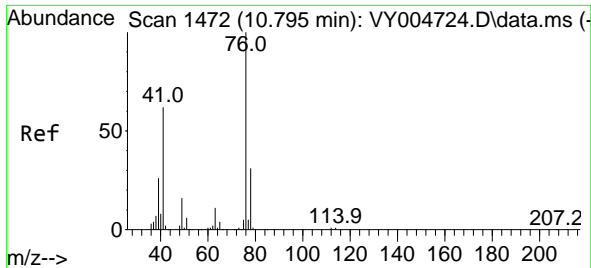

#57
 1,3-Dichloropropane
 Concen: 20.94 ug/l
 RT: 10.795 min Scan# 1472
 Delta R.T. 0.000 min
 Lab File: VY004875.D
 Acq: 26 May 2021 10:48

Instrument :
 MSVOA_Y
 ClientSampled :
 VY0526SBS01

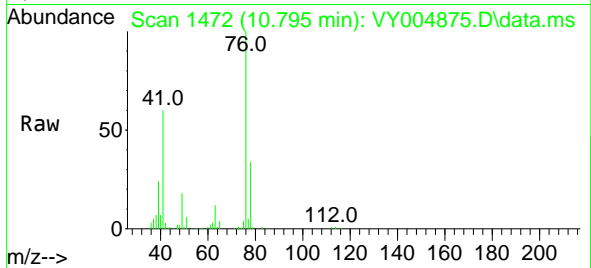

Tgt Ion: 76 Resp: 68982
 Ion Ratio Lower Upper
 76 100
 78 32.3 25.5 38.3

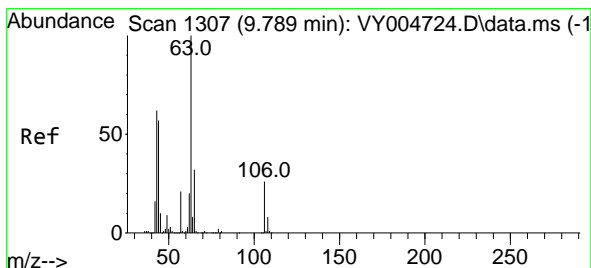
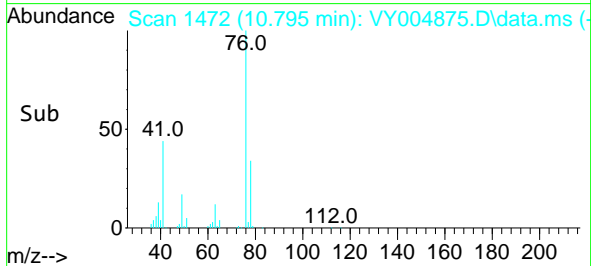
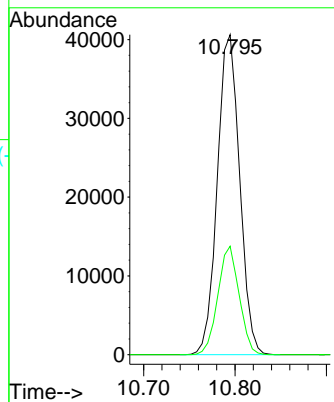

#58
 2-Chloroethyl Vinyl ether
 Concen: 106.34 ug/l
 RT: 9.789 min Scan# 1307
 Delta R.T. 0.000 min
 Lab File: VY004875.D
 Acq: 26 May 2021 10:48

Tgt Ion: 63 Resp: 147087
 Ion Ratio Lower Upper
 63 100
 106 25.4 20.9 31.3

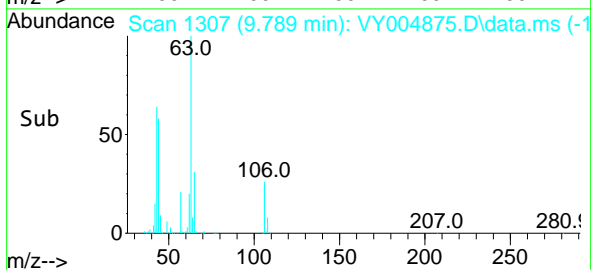
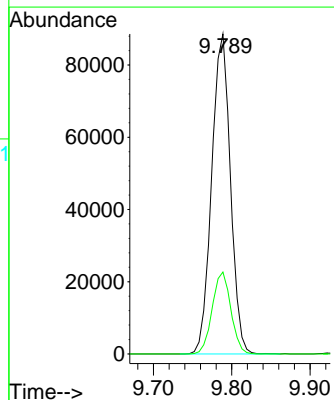
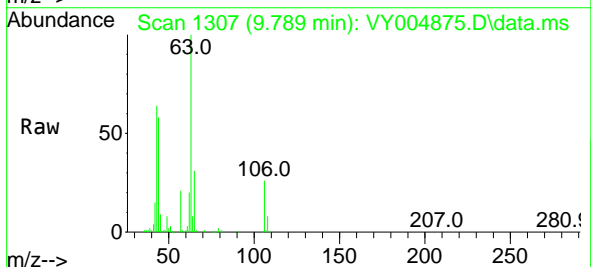

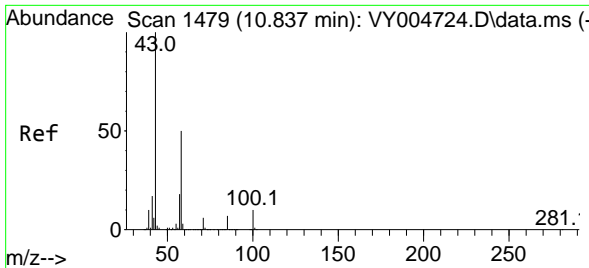

#59
 2-Hexanone
 Concen: 93.64 ug/l
 RT: 10.837 min Scan# 1479
 Delta R.T. 0.000 min
 Lab File: VY004875.D
 Acq: 26 May 2021 10:48

Instrument :
 MSVOA_Y
 ClientSampled :
 VY0526SBS01

Tgt Ion: 43 Resp: 142170
 Ion Ratio Lower Upper
 43 100
 58 51.7 24.9 74.8

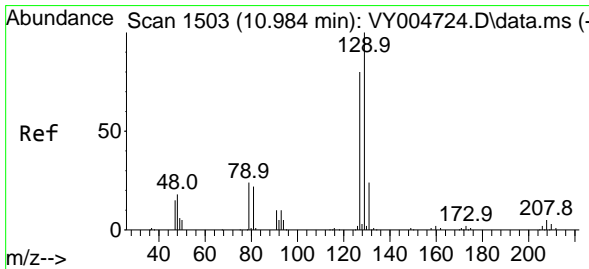
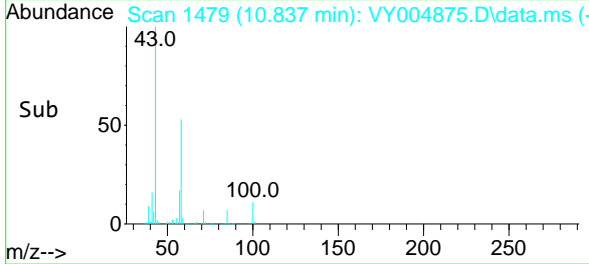
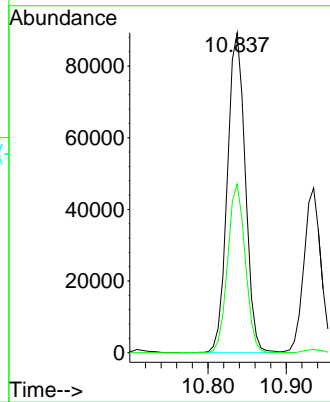
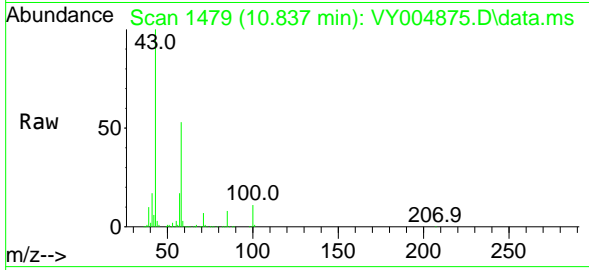

#60
 Dibromochloromethane
 Concen: 20.20 ug/l
 RT: 10.990 min Scan# 1504
 Delta R.T. 0.006 min
 Lab File: VY004875.D
 Acq: 26 May 2021 10:48

Tgt Ion: 129 Resp: 44507
 Ion Ratio Lower Upper
 129 100
 127 77.0 39.4 118.1

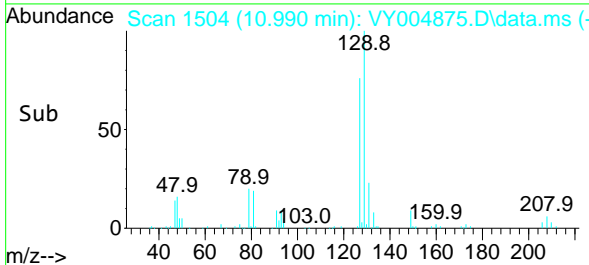
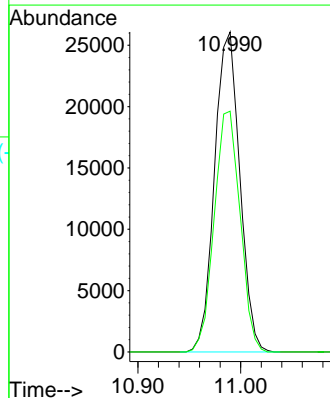
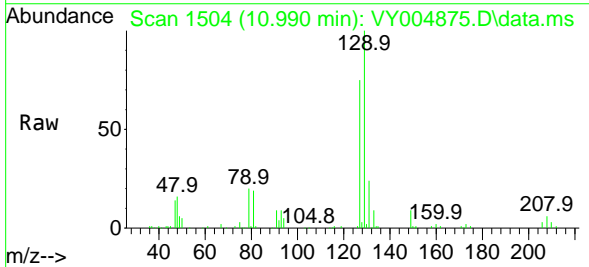

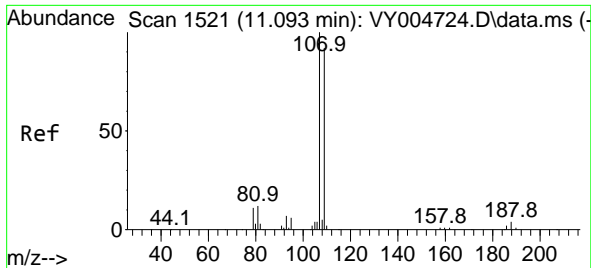

#61
 1,2-Dibromoethane
 Concen: 19.90 ug/l
 RT: 11.093 min Scan# 1521
 Delta R.T. 0.000 min
 Lab File: VY004875.D
 Acq: 26 May 2021 10:48

Instrument :
 MSVOA_Y
 ClientSampled :
 VY0526SBS01

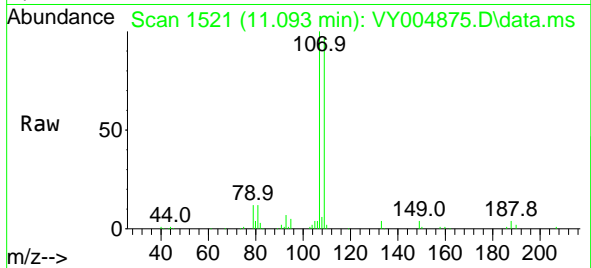

Tgt Ion:107 Resp: 35546
 Ion Ratio Lower Upper
 107 100
 109 95.4 73.8 110.6

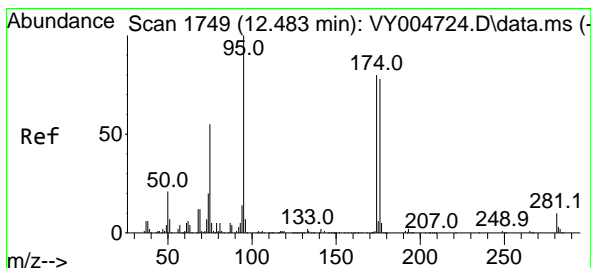
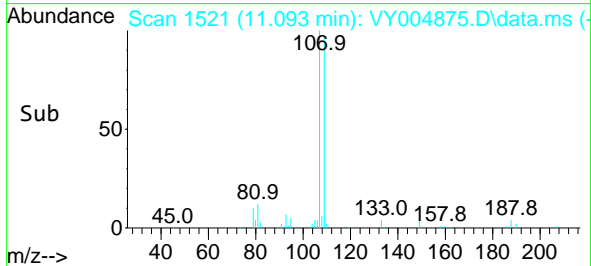
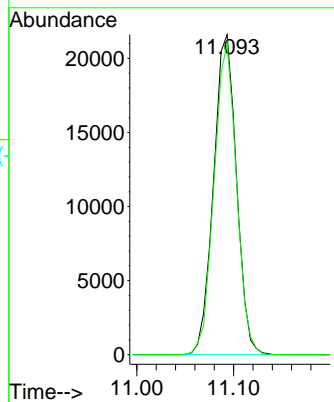

#62
 4-Bromofluorobenzene
 Concen: 49.65 ug/l
 RT: 12.483 min Scan# 1749
 Delta R.T. 0.000 min
 Lab File: VY004875.D
 Acq: 26 May 2021 10:48

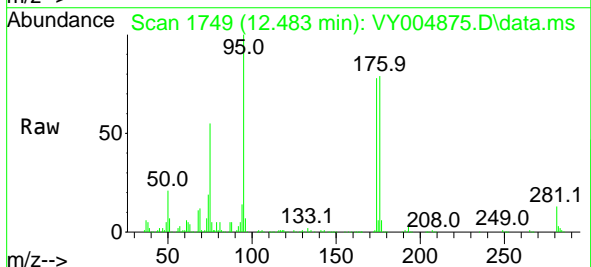

Tgt Ion: 95 Resp: 132367
 Ion Ratio Lower Upper
 95 100
 174 80.4 0.0 164.2
 176 79.7 0.0 159.0

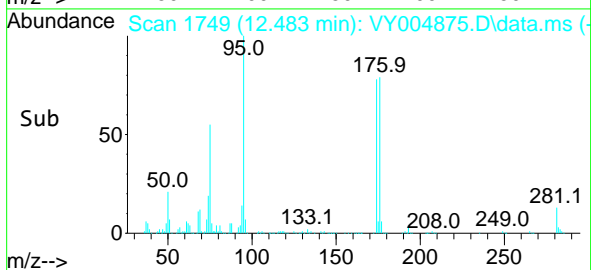
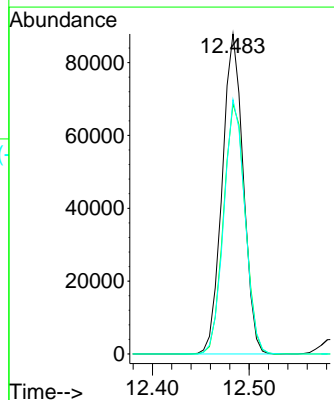

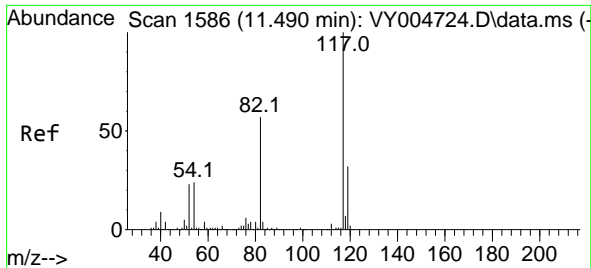

#63
 Chlorobenzene-d5
 Concen: 50.00 ug/l
 RT: 11.490 min Scan# 1586
 Delta R.T. 0.000 min
 Lab File: VY004875.D
 Acq: 26 May 2021 10:48

Instrument :
 MSVOA_Y
 ClientSampleId :
 VY0526SBS01

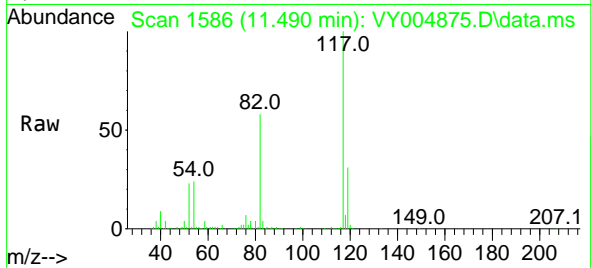

Tgt Ion:117 Resp: 287811

Ion	Ratio	Lower	Upper
117	100		
82	58.2	45.4	68.2
119	31.4	25.8	38.6

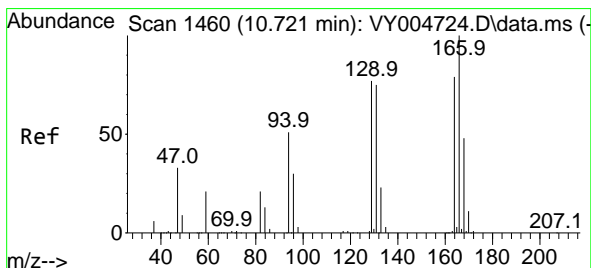
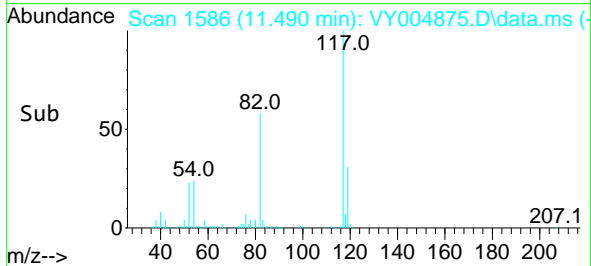
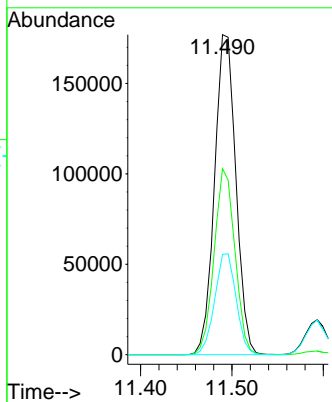

#64
 Tetrachloroethene
 Concen: 20.93 ug/l
 RT: 10.721 min Scan# 1460
 Delta R.T. 0.000 min
 Lab File: VY004875.D
 Acq: 26 May 2021 10:48

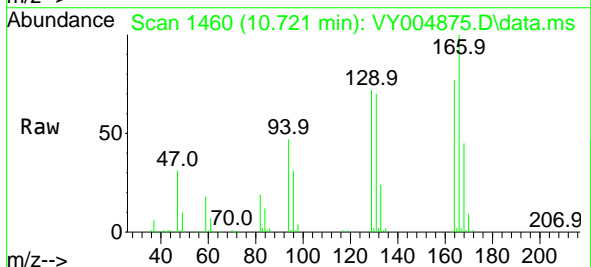

Tgt Ion:164 Resp: 54423

Ion	Ratio	Lower	Upper
164	100		
166	129.7	100.8	151.2
129	93.8	77.5	116.3
131	90.4	75.1	112.7

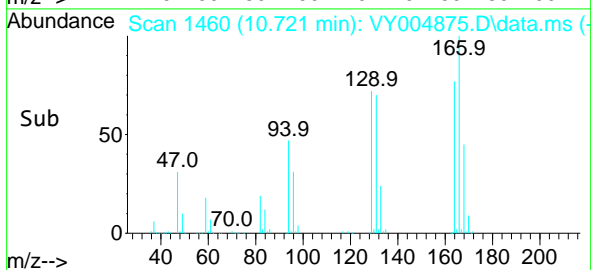
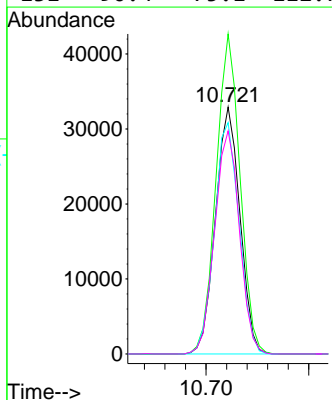

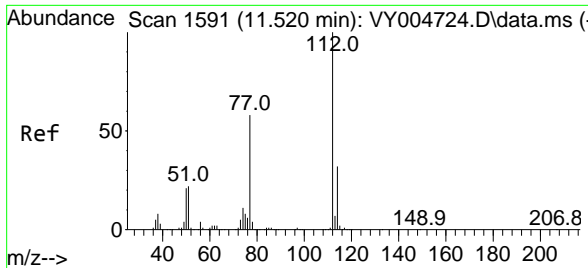

#65
 Chlorobenzene
 Concen: 21.32 ug/l
 RT: 11.520 min Scan# 1591
 Delta R.T. 0.000 min
 Lab File: VY004875.D
 Acq: 26 May 2021 10:48

Instrument :
 MSVOA_Y
 ClientSampleId :
 VY0526SBS01

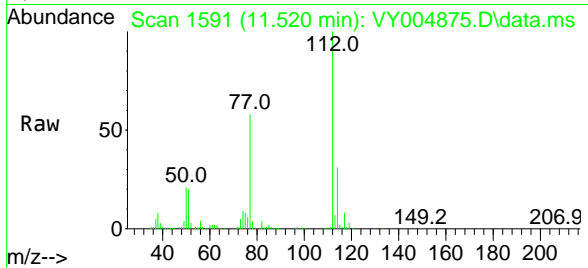

Tgt Ion:112 Resp: 126266
 Ion Ratio Lower Upper
 112 100
 114 31.3 25.4 38.2

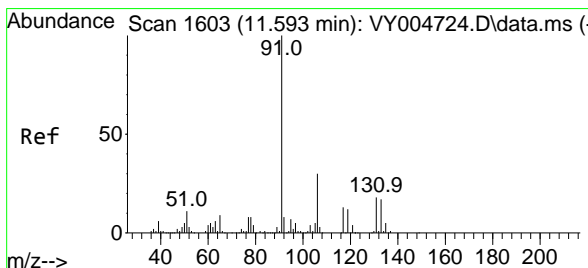
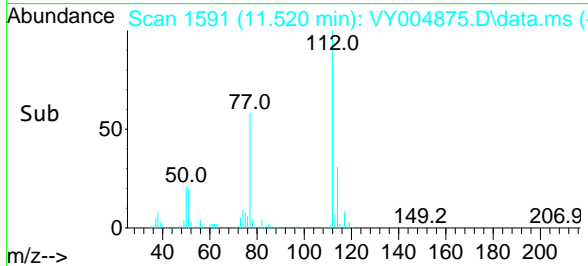
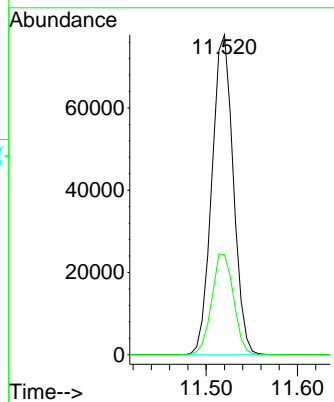

#66
 1,1,1,2-Tetrachloroethane
 Concen: 21.07 ug/l
 RT: 11.593 min Scan# 1603
 Delta R.T. 0.000 min
 Lab File: VY004875.D
 Acq: 26 May 2021 10:48

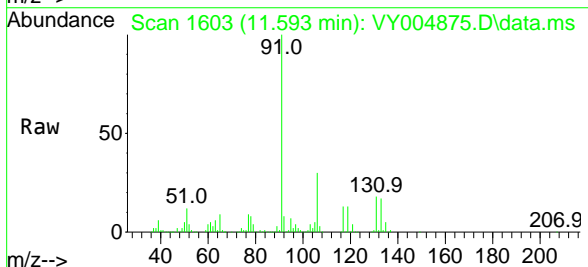

Tgt Ion:131 Resp: 45381
 Ion Ratio Lower Upper
 131 100
 133 94.9 47.9 143.7
 119 66.6 32.8 98.4

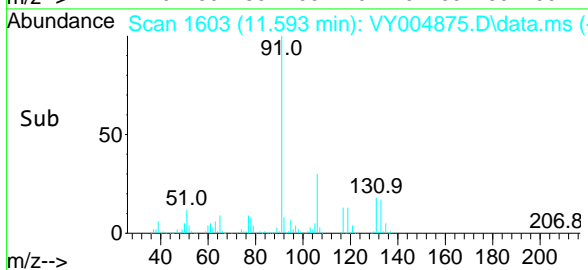
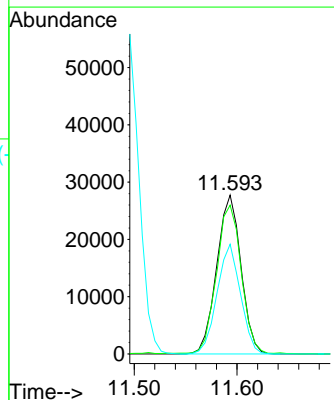

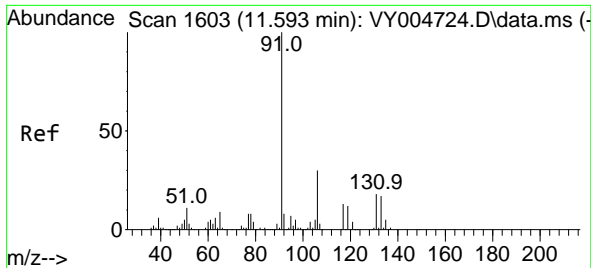

#67
 Ethyl Benzene
 Concen: 21.17 ug/l
 RT: 11.593 min Scan# 1603
 Delta R.T. 0.000 min
 Lab File: VY004875.D
 Acq: 26 May 2021 10:48

Instrument :
 MSVOA_Y
 ClientSampled :
 VY0526SBS01

Tgt Ion: 91 Resp: 232976
 Ion Ratio Lower Upper
 91 100
 106 29.7 24.0 36.0

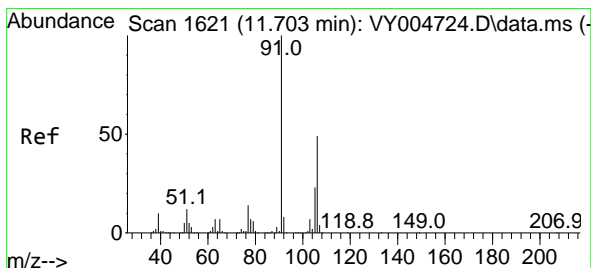
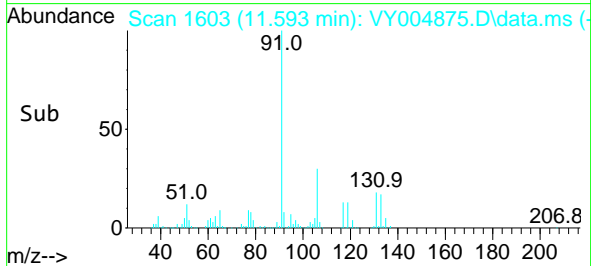
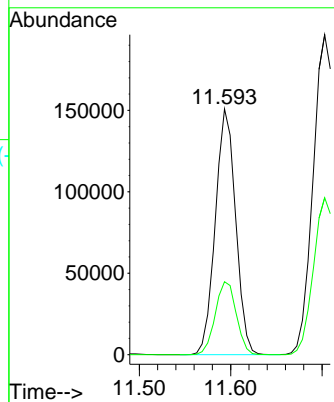
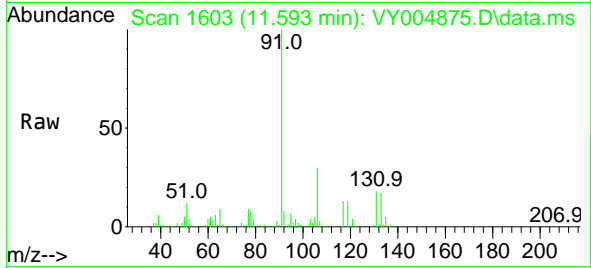

#68
 m/p-Xylenes
 Concen: 42.22 ug/l
 RT: 11.703 min Scan# 1621
 Delta R.T. 0.000 min
 Lab File: VY004875.D
 Acq: 26 May 2021 10:48

Tgt Ion:106 Resp: 174565
 Ion Ratio Lower Upper
 106 100
 91 203.9 163.6 245.4

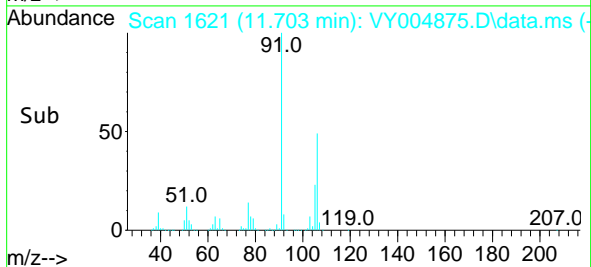
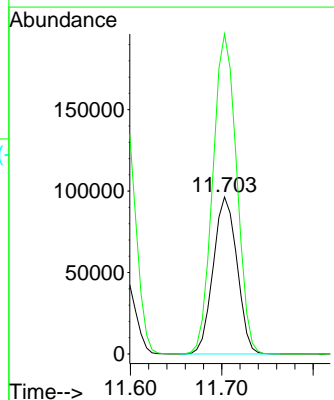
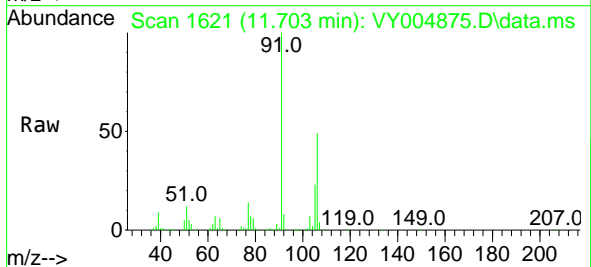

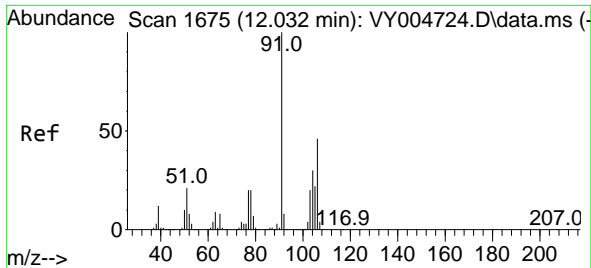

#69
 o-Xylene
 Concen: 20.68 ug/l
 RT: 12.032 min Scan# 1675
 Delta R.T. 0.000 min
 Lab File: VY004875.D
 Acq: 26 May 2021 10:48

Instrument :
 MSVOA_Y
 ClientSampled :
 VY0526SBS01

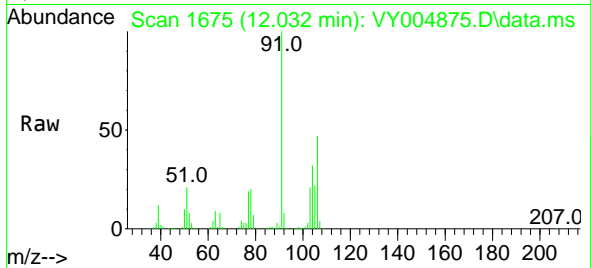

Tgt Ion:106 Resp: 79906
 Ion Ratio Lower Upper
 106 100
 91 213.5 108.9 326.7

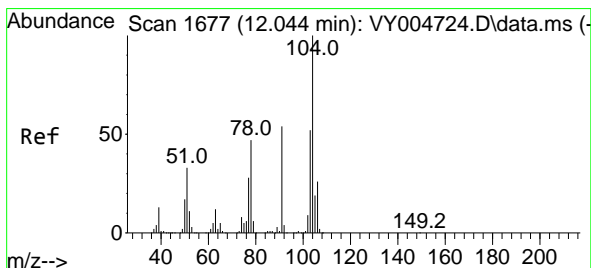
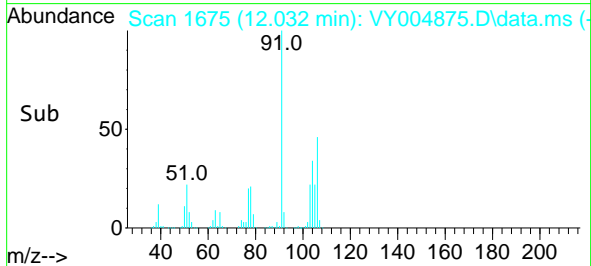
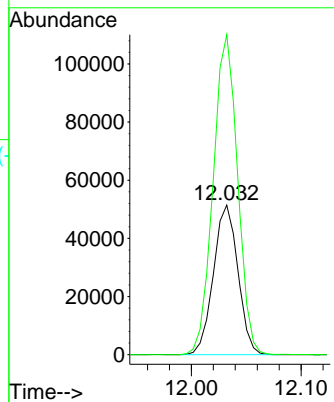

#70
 Styrene
 Concen: 21.03 ug/l
 RT: 12.044 min Scan# 1677
 Delta R.T. 0.000 min
 Lab File: VY004875.D
 Acq: 26 May 2021 10:48

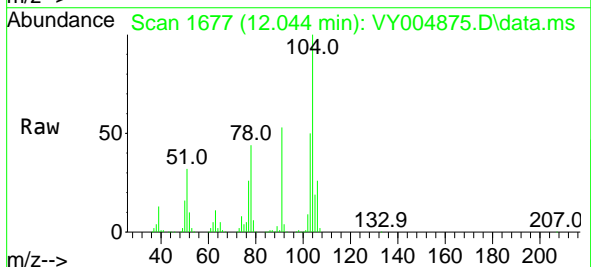

Tgt Ion:104 Resp: 136254
 Ion Ratio Lower Upper
 104 100
 78 48.9 40.3 60.5
 103 54.3 44.2 66.4

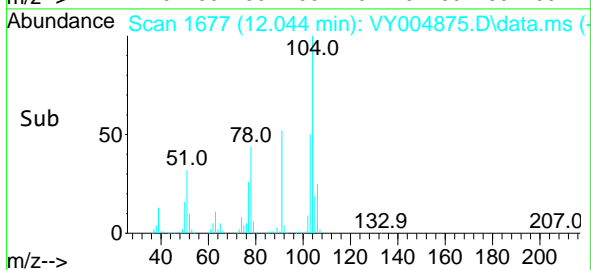
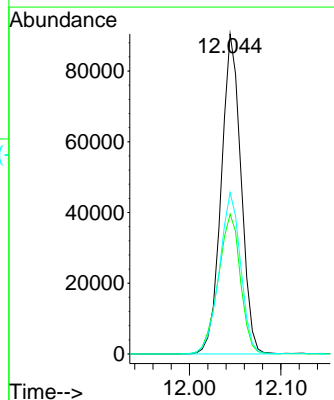

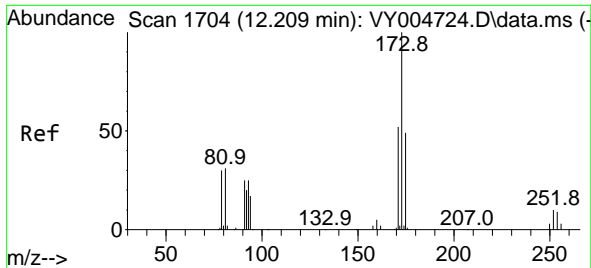

#71
 Bromoform
 Concen: 19.22 ug/l
 RT: 12.209 min Scan# 1704
 Delta R.T. 0.000 min
 Lab File: VY004875.D
 Acq: 26 May 2021 10:48

Instrument :
 MSVOA_Y
 ClientSampleId :
 VY0526SBS01

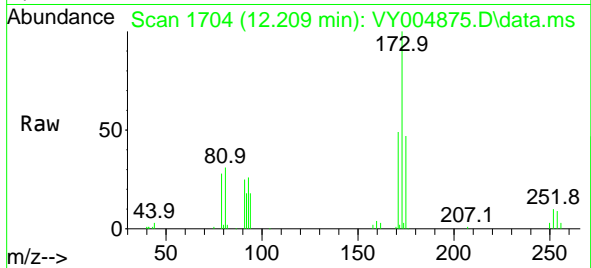

Tgt Ion:173 Resp: 25067
 Ion Ratio Lower Upper
 173 100
 175 49.3 24.1 72.2
 254 0.0 0.0 0.0

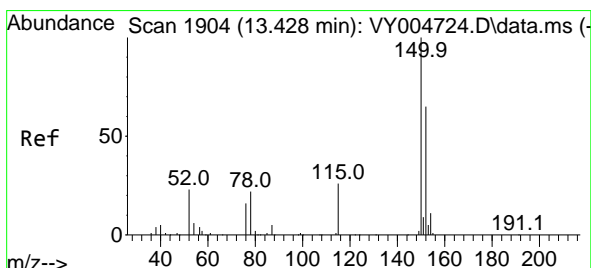
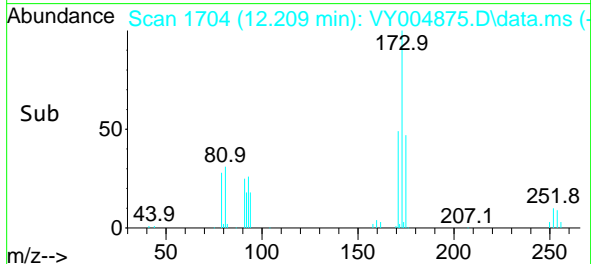
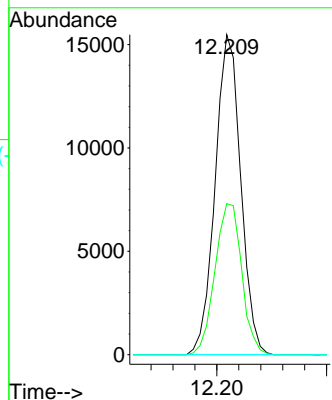

#72
 1,4-Dichlorobenzene-d4
 Concen: 50.00 ug/l
 RT: 13.428 min Scan# 1904
 Delta R.T. 0.000 min
 Lab File: VY004875.D
 Acq: 26 May 2021 10:48

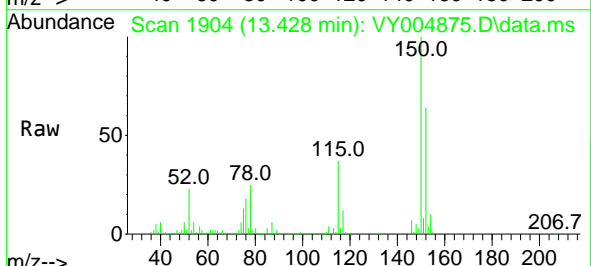

Tgt Ion:152 Resp: 135129
 Ion Ratio Lower Upper
 152 100
 115 58.1 29.4 88.3
 150 161.8 0.0 349.8

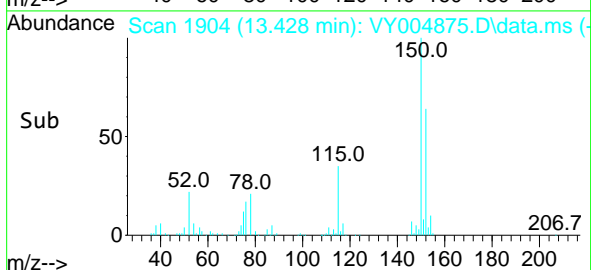
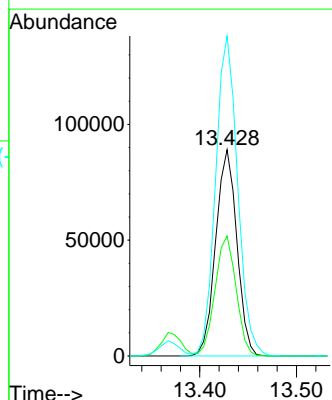

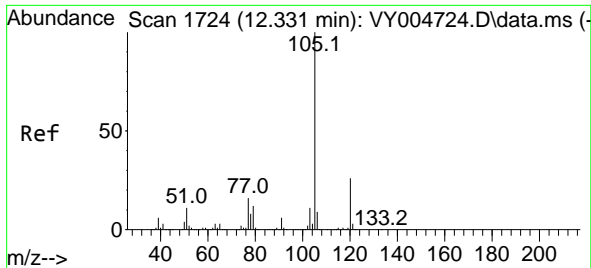

#73
 Isopropylbenzene
 Concen: 20.80 ug/l
 RT: 12.331 min Scan# 1724
 Delta R.T. 0.000 min
 Lab File: VY004875.D
 Acq: 26 May 2021 10:48

Instrument :
 MSVOA_Y
 ClientSampled :
 VY0526SBS01

Tgt Ion:105 Resp: 212072
 Ion Ratio Lower Upper
 105 100
 120 26.6 13.1 39.1

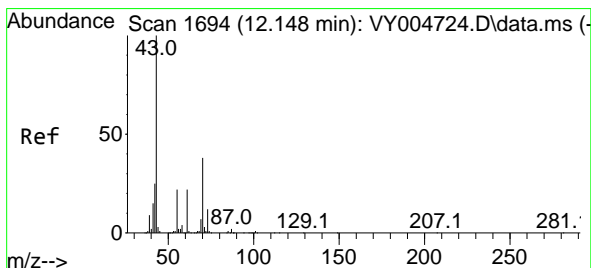
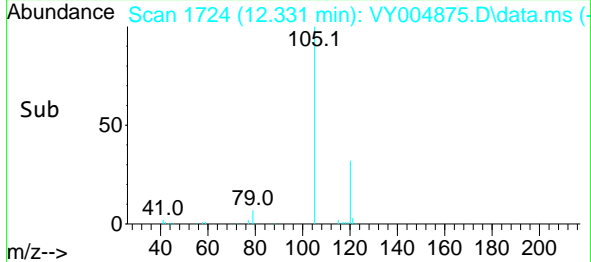
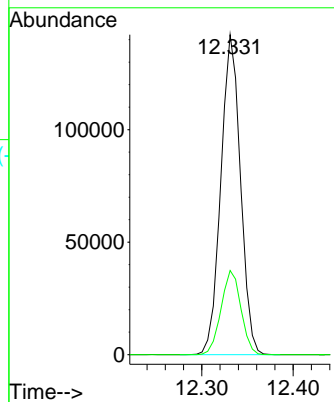
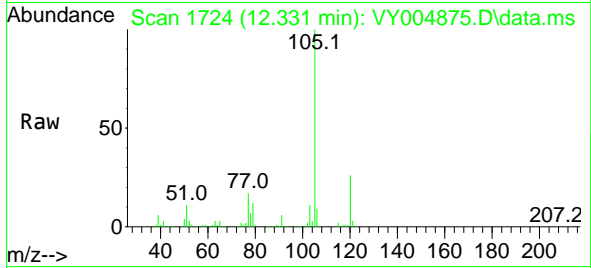

#74
 N-ethyl acetate
 Concen: 19.79 ug/l
 RT: 12.148 min Scan# 1694
 Delta R.T. 0.000 min
 Lab File: VY004875.D
 Acq: 26 May 2021 10:48

Tgt Ion: 43 Resp: 71323
 Ion Ratio Lower Upper
 43 100
 70 37.7 30.2 45.2
 55 23.6 17.8 26.8
 61 23.0 17.6 26.4

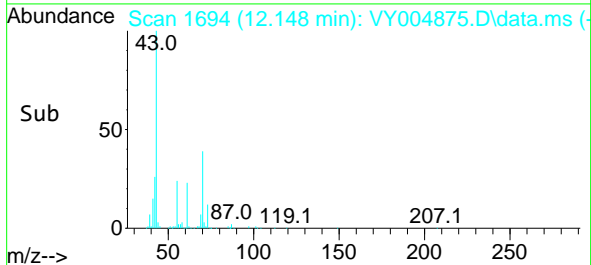
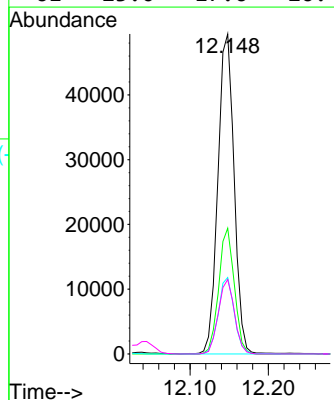
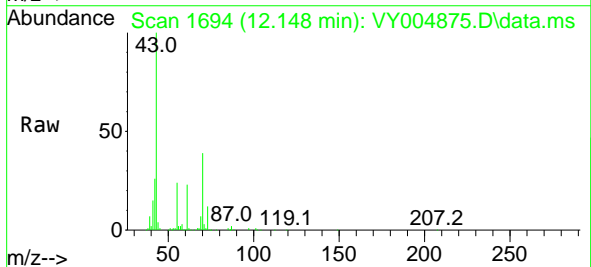

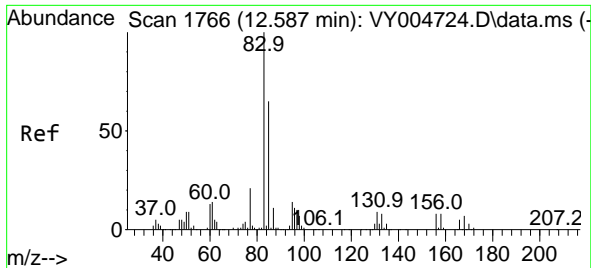

#75
 1,1,2,2-Tetrachloroethane
 Concen: 20.10 ug/l
 RT: 12.587 min Scan# 1766
 Delta R.T. 0.000 min
 Lab File: VY004875.D
 Acq: 26 May 2021 10:48

Instrument :
 MSVOA_Y
 ClientSampled :
 VY0526SBS01

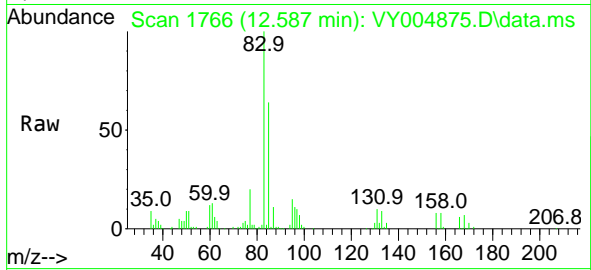

Tgt Ion: 83 Resp: 40887
 Ion Ratio Lower Upper
 83 100
 131 10.3 5.0 14.9
 85 65.3 32.1 96.5

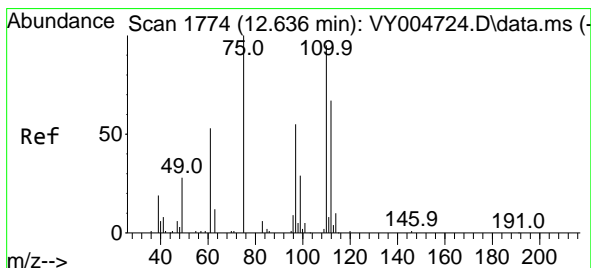
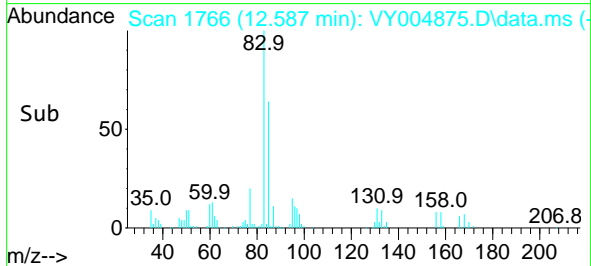
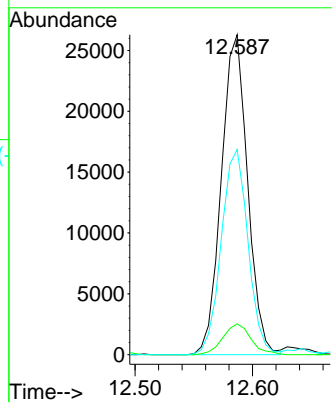

#76
 1,2,3-Trichloropropane
 Concen: 40.85 ug/l
 RT: 12.636 min Scan# 1774
 Delta R.T. 0.000 min
 Lab File: VY004875.D
 Acq: 26 May 2021 10:48

Tgt Ion: 75 Resp: 58637
 Ion Ratio Lower Upper
 75 100
 77 0.0 0.0 0.0

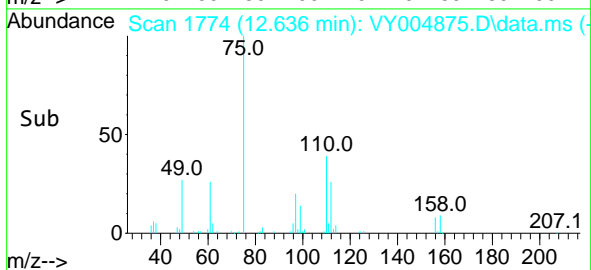
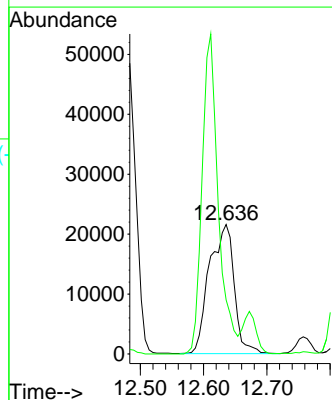
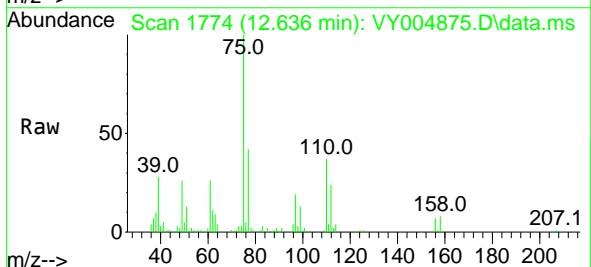

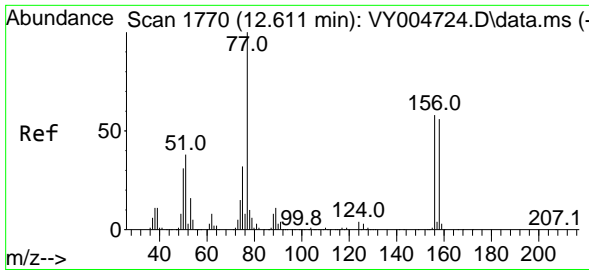

#77
 Bromobenzene
 Concen: 21.09 ug/l
 RT: 12.611 min Scan# 1770
 Delta R.T. 0.000 min
 Lab File: VY004875.D
 Acq: 26 May 2021 10:48

Instrument :
 MSVOA_Y
 ClientSampled :
 VY0526SBS01

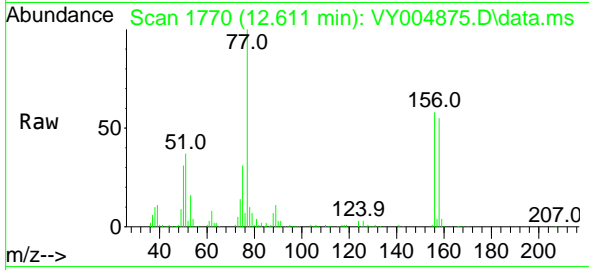

Tgt Ion:156 Resp: 48550
 Ion Ratio Lower Upper
 156 100
 77 196.3 100.6 301.9
 158 95.2 48.8 146.3

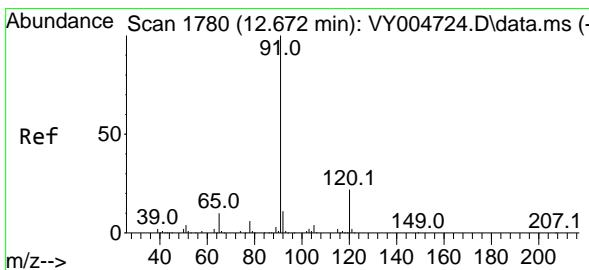
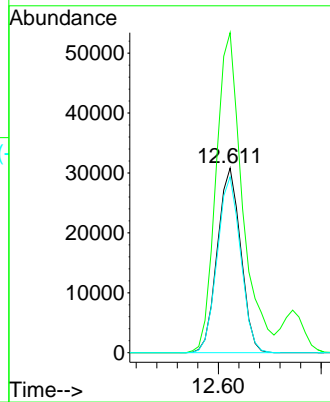
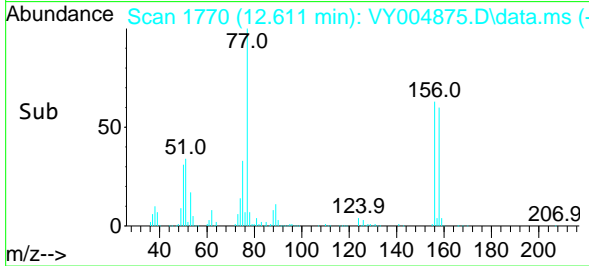

#78
 n-propylbenzene
 Concen: 21.60 ug/l
 RT: 12.672 min Scan# 1780
 Delta R.T. 0.000 min
 Lab File: VY004875.D
 Acq: 26 May 2021 10:48

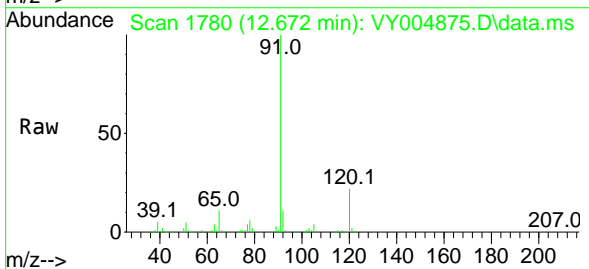

Tgt Ion: 91 Resp: 268680
 Ion Ratio Lower Upper
 91 100
 120 22.0 11.1 33.3

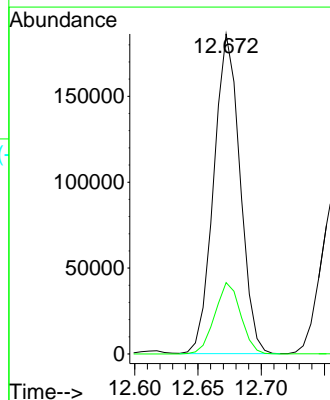
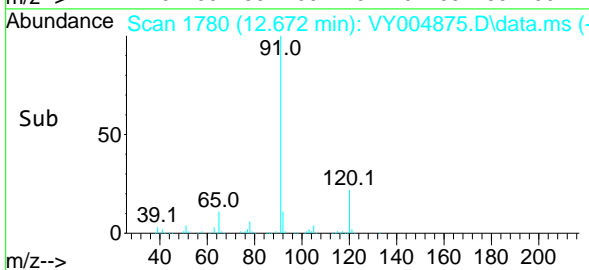

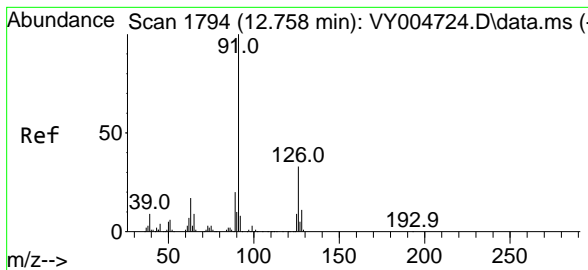

#79
 2-Chlorotoluene
 Concen: 21.55 ug/l
 RT: 12.758 min Scan# 1794
 Delta R.T. 0.000 min
 Lab File: VY004875.D
 Acq: 26 May 2021 10:48

Instrument :
 MSVOA_Y
 ClientSampled :
 VY0526SBS01

Tgt Ion: 91 Resp: 147104
 Ion Ratio Lower Upper
 91 100
 126 33.6 16.8 50.3

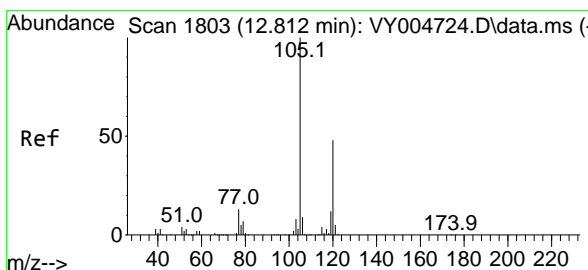
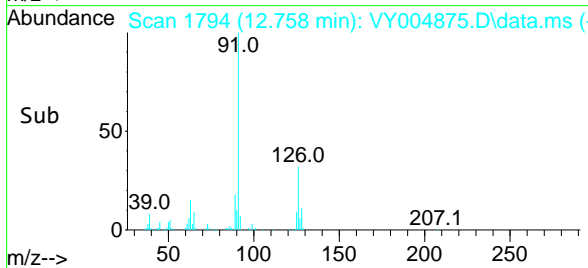
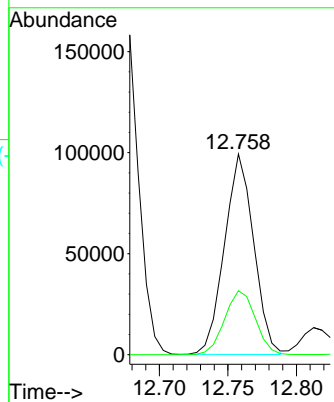
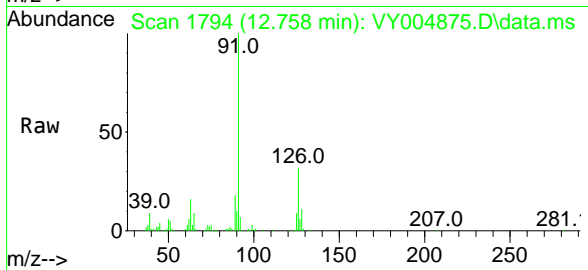

#80
 1,3,5-Trimethylbenzene
 Concen: 21.42 ug/l
 RT: 12.812 min Scan# 1803
 Delta R.T. 0.000 min
 Lab File: VY004875.D
 Acq: 26 May 2021 10:48

Tgt Ion: 105 Resp: 181353
 Ion Ratio Lower Upper
 105 100
 120 49.1 24.0 72.0

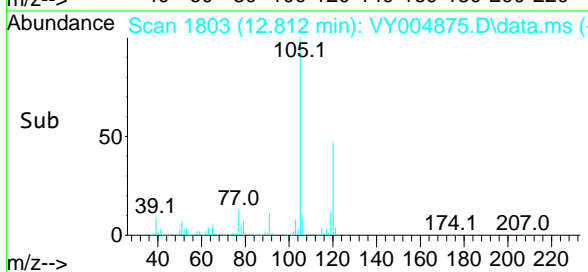
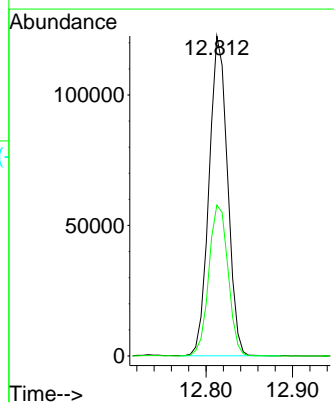
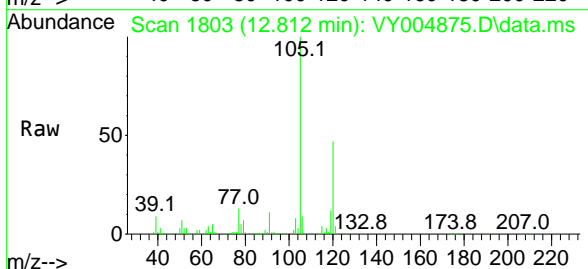

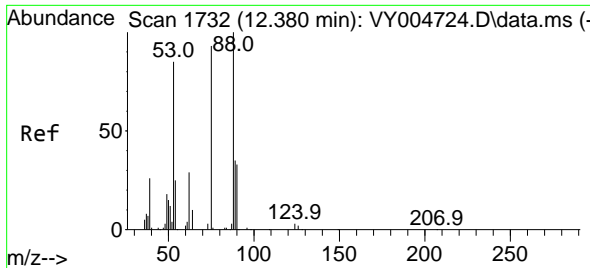

#81
 trans-1,4-Dichloro-2-butene
 Concen: 19.67 ug/l
 RT: 12.380 min Scan# 1732
 Delta R.T. 0.000 min
 Lab File: VY004875.D
 Acq: 26 May 2021 10:48

Instrument :
 MSVOA_Y
 ClientSampled :
 VY0526SBS01

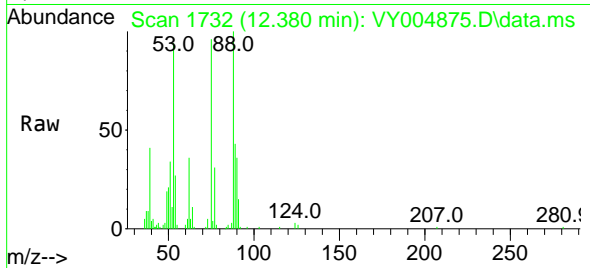

Tgt Ion: 75 Resp: 16280
 Ion Ratio Lower Upper
 75 100
 53 93.4 73.9 110.9
 89 38.0 35.5 53.3

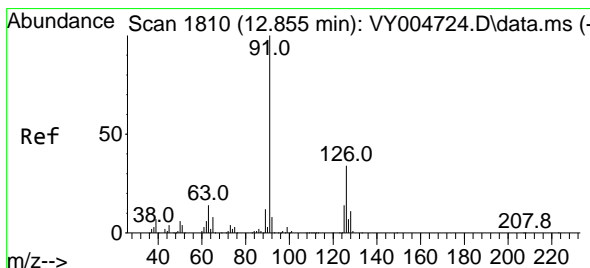
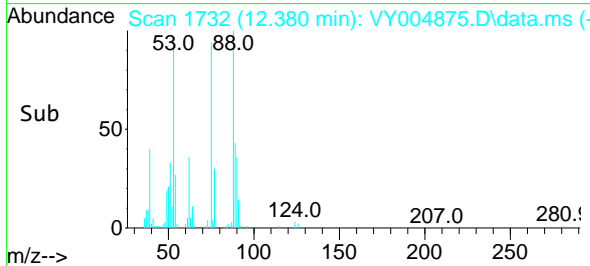
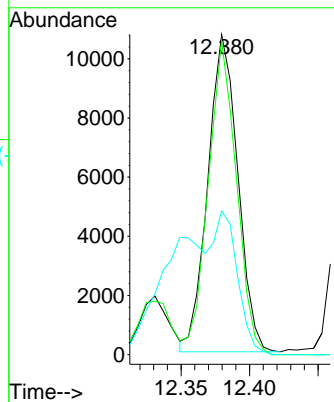

#82
 4-Chlorotoluene
 Concen: 21.59 ug/l
 RT: 12.855 min Scan# 1810
 Delta R.T. 0.000 min
 Lab File: VY004875.D
 Acq: 26 May 2021 10:48

Tgt Ion: 91 Resp: 153057
 Ion Ratio Lower Upper
 91 100
 126 33.7 16.8 50.3

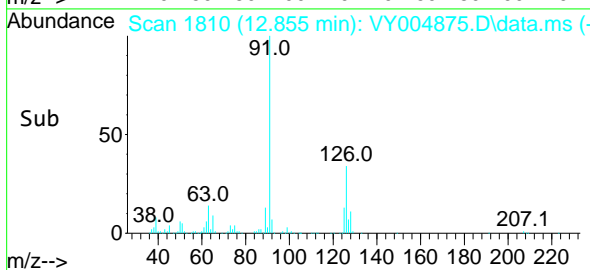
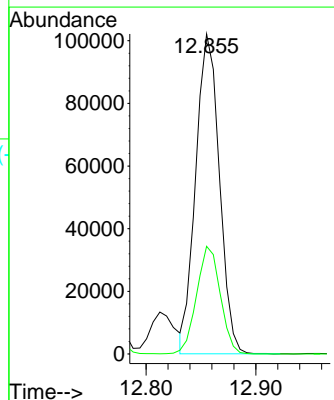
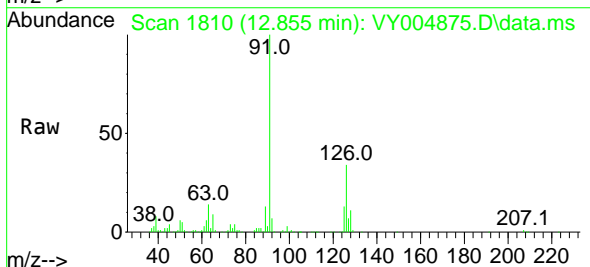

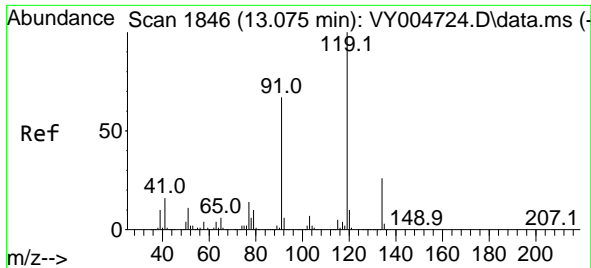

#83
 tert-Butylbenzene
 Concen: 21.34 ug/l
 RT: 13.075 min Scan# 1846
 Delta R.T. 0.000 min
 Lab File: VY004875.D
 Acq: 26 May 2021 10:48

Instrument :
 MSVOA_Y
 ClientSampled :
 VY0526SBS01

Tgt Ion:119 Resp: 154250

Ion	Ratio	Lower	Upper
119	100		
91	65.7	32.3	96.8
134	25.0	12.9	38.7

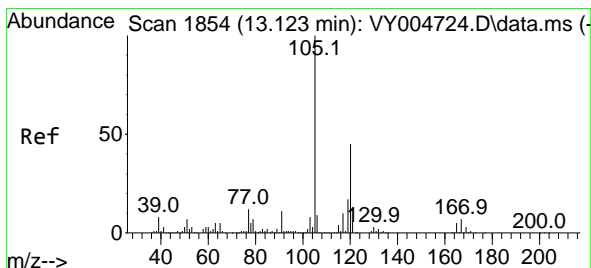
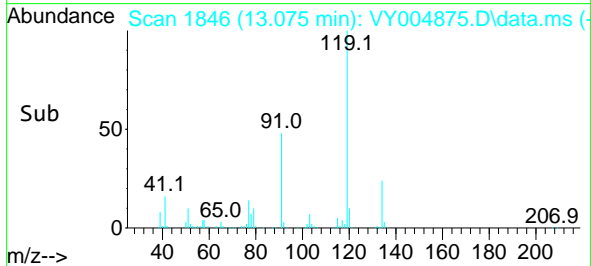
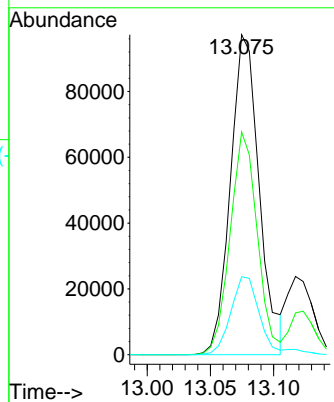
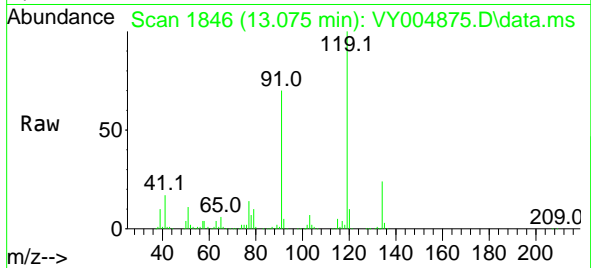

#84
 1,2,4-Trimethylbenzene
 Concen: 21.77 ug/l
 RT: 13.123 min Scan# 1854
 Delta R.T. 0.000 min
 Lab File: VY004875.D
 Acq: 26 May 2021 10:48

Tgt Ion:105 Resp: 184499

Ion	Ratio	Lower	Upper
105	100		
120	44.9	22.5	67.5

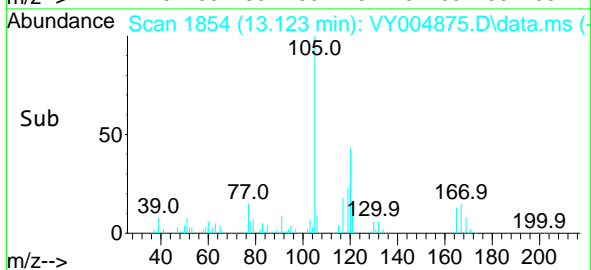
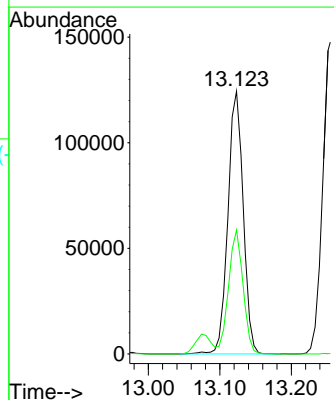
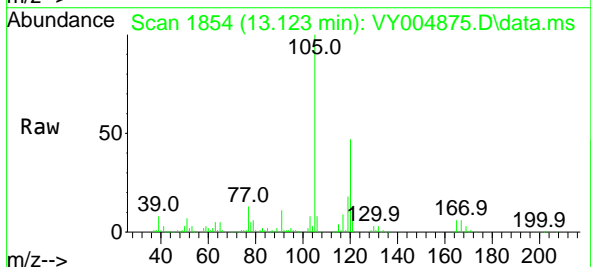

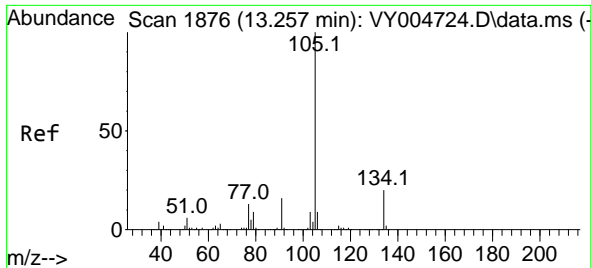

#85
 sec-Butylbenzene
 Concen: 21.38 ug/l
 RT: 13.258 min Scan# 1876
 Delta R.T. 0.000 min
 Lab File: VY004875.D
 Acq: 26 May 2021 10:48

Instrument :
 MSVOA_Y
 ClientSampled :
 VY0526SBS01

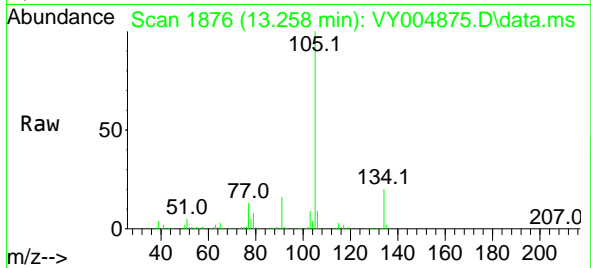

Tgt Ion:105 Resp: 224667
 Ion Ratio Lower Upper
 105 100
 134 19.6 10.0 29.8

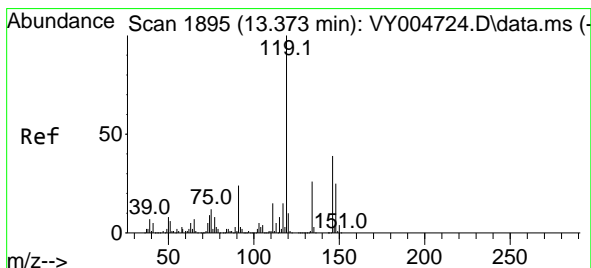
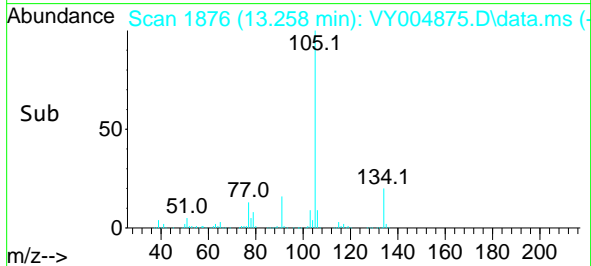
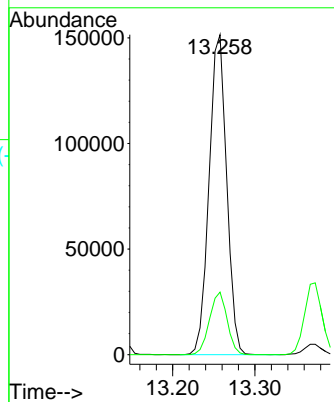

#86
 p-Isopropyltoluene
 Concen: 21.14 ug/l
 RT: 13.373 min Scan# 1895
 Delta R.T. 0.000 min
 Lab File: VY004875.D
 Acq: 26 May 2021 10:48

Tgt Ion:119 Resp: 192536
 Ion Ratio Lower Upper
 119 100
 134 26.3 12.9 38.7
 91 24.1 12.0 36.1

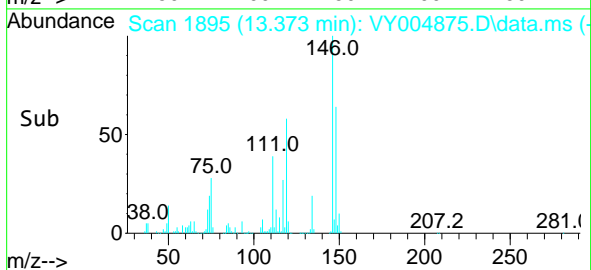
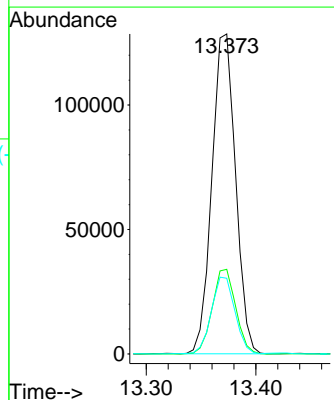
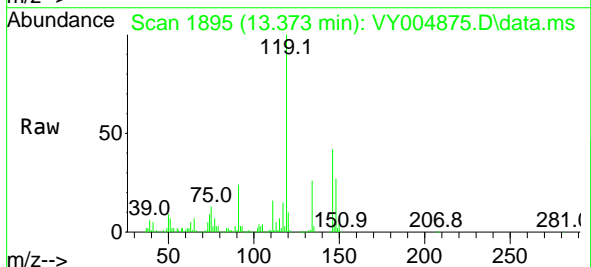

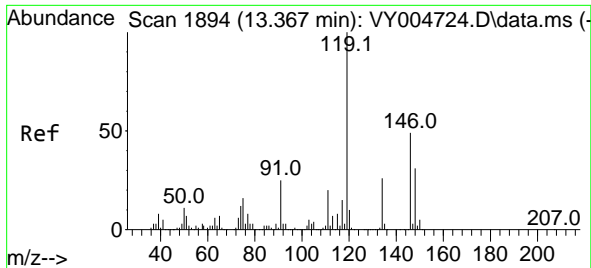

#87
 1,3-Dichlorobenzene
 Concen: 21.18 ug/l
 RT: 13.367 min Scan# 1894
 Delta R.T. 0.000 min
 Lab File: VY004875.D
 Acq: 26 May 2021 10:48

Instrument :
 MSVOA_Y
 ClientSampled :
 VY0526SBS01

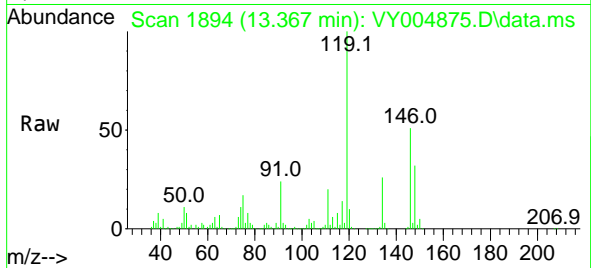

Tgt Ion:146 Resp: 95614
 Ion Ratio Lower Upper
 146 100
 111 39.4 20.3 60.9
 148 63.5 31.9 95.7

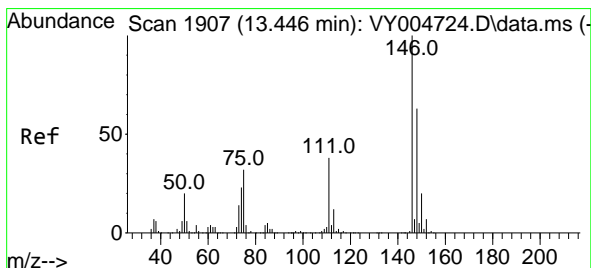
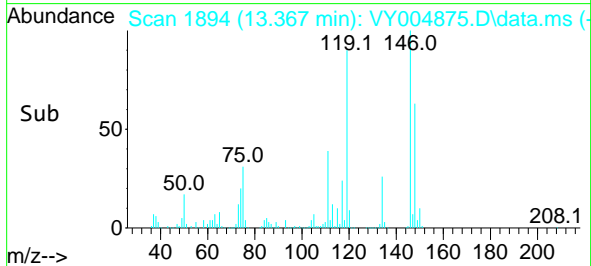
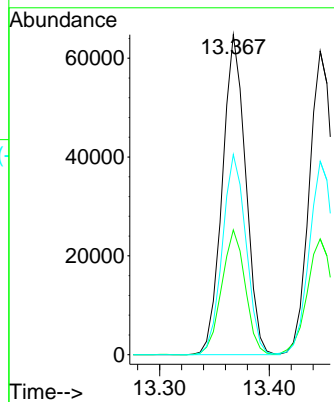

#88
 1,4-Dichlorobenzene
 Concen: 21.01 ug/l
 RT: 13.447 min Scan# 1907
 Delta R.T. 0.000 min
 Lab File: VY004875.D
 Acq: 26 May 2021 10:48

Tgt Ion:146 Resp: 93473
 Ion Ratio Lower Upper
 146 100
 111 40.3 19.6 58.8
 148 64.6 31.9 95.5

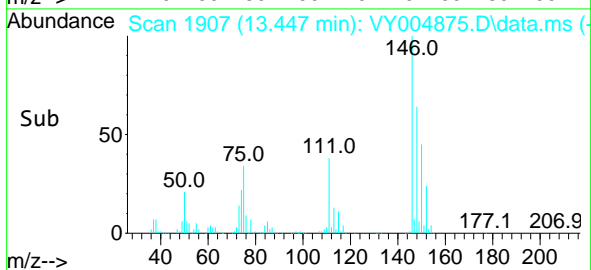
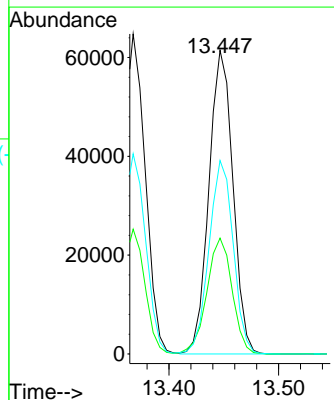
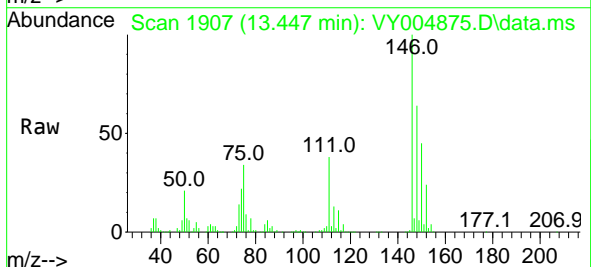

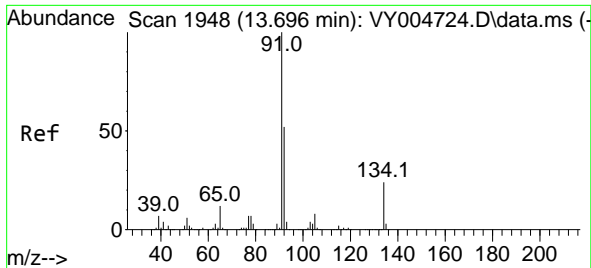

#89
 n-Butylbenzene
 Concen: 21.26 ug/l
 RT: 13.696 min Scan# 1948
 Delta R.T. 0.000 min
 Lab File: VY004875.D
 Acq: 26 May 2021 10:48

Instrument :
 MSVOA_Y
 ClientSampled :
 VY0526SBS01

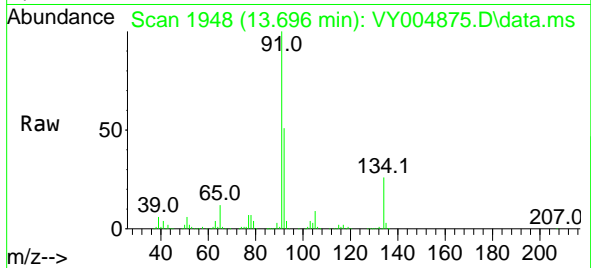

Tgt Ion: 91 Resp: 189323
 Ion Ratio Lower Upper
 91 100
 92 52.3 26.4 79.0
 134 25.1 12.6 37.6

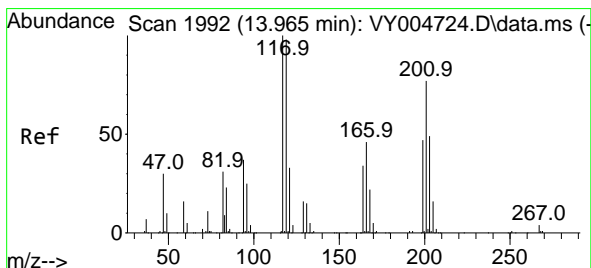
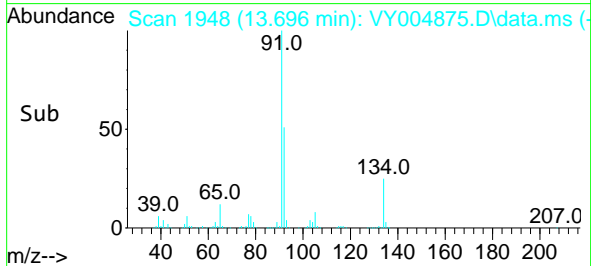
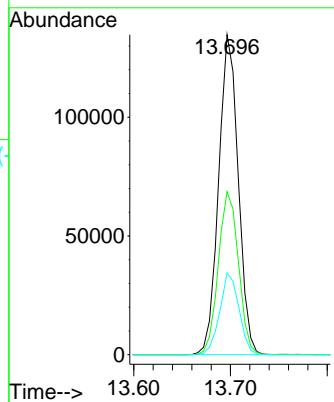

#90
 Hexachloroethane
 Concen: 22.51 ug/l
 RT: 13.965 min Scan# 1992
 Delta R.T. 0.000 min
 Lab File: VY004875.D
 Acq: 26 May 2021 10:48

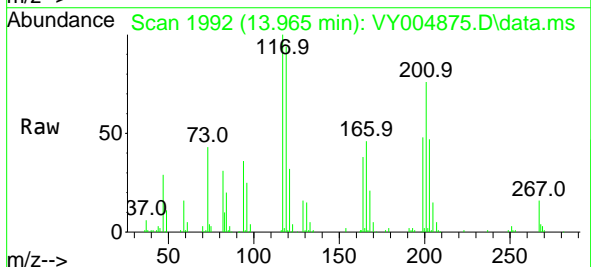

Tgt Ion: 117 Resp: 28881
 Ion Ratio Lower Upper
 117 100
 201 70.9 35.9 107.8

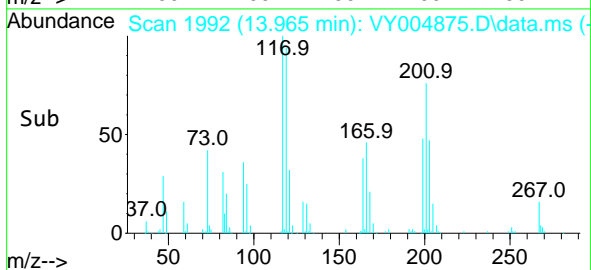
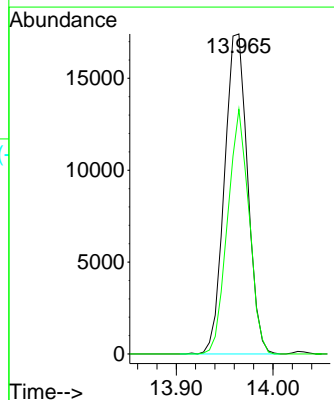

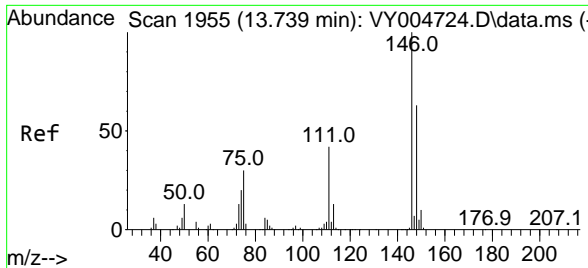

#91
 1,2-Dichlorobenzene
 Concen: 21.28 ug/l
 RT: 13.739 min Scan# 1955
 Delta R.T. 0.000 min
 Lab File: VY004875.D
 Acq: 26 May 2021 10:48

Instrument :
 MSVOA_Y
ClientSampled :
 VY0526SBS01

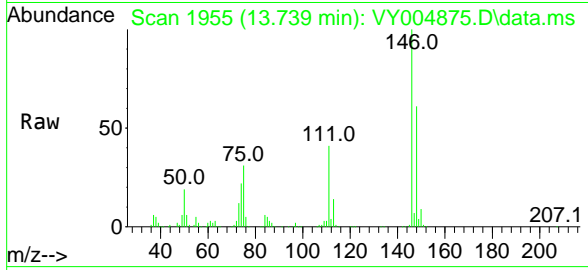

Tgt Ion:146 Resp: 84769

Ion	Ratio	Lower	Upper
146	100		
111	41.1	20.9	62.7
148	63.0	31.8	95.3

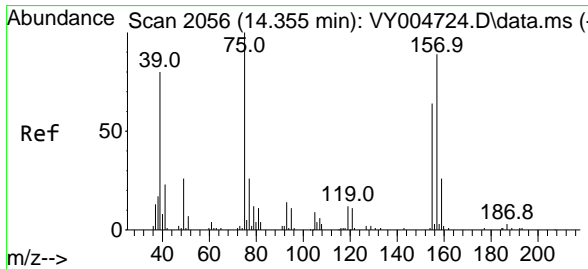
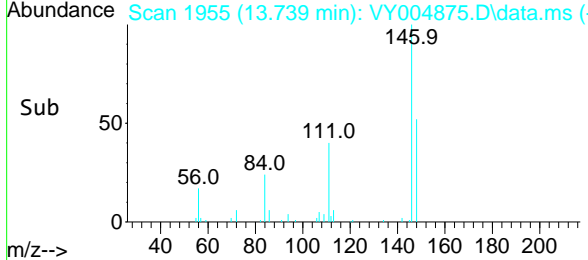
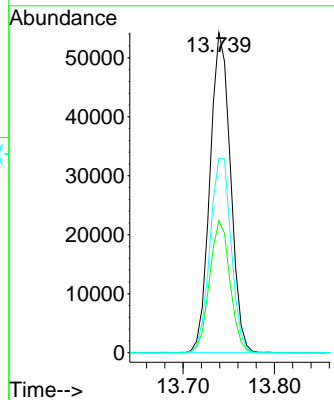

#92
 1,2-Dibromo-3-Chloropropane
 Concen: 19.30 ug/l
 RT: 14.355 min Scan# 2056
 Delta R.T. 0.000 min
 Lab File: VY004875.D
 Acq: 26 May 2021 10:48

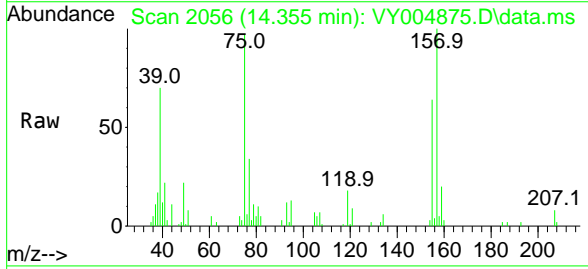

Tgt Ion: 75 Resp: 7336

Ion	Ratio	Lower	Upper
75	100		
155	74.1	39.0	117.0
157	101.5	50.2	150.7

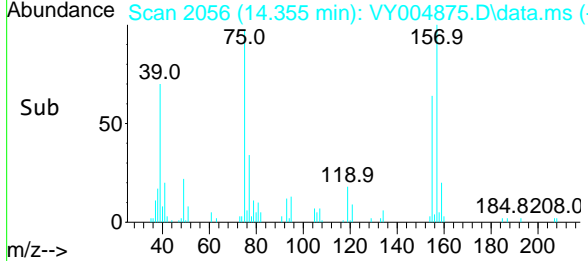
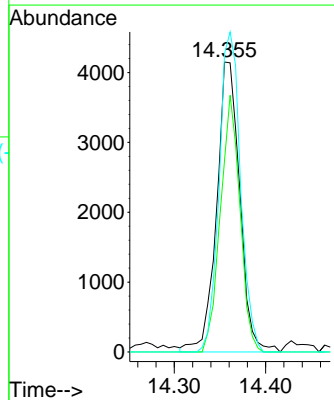

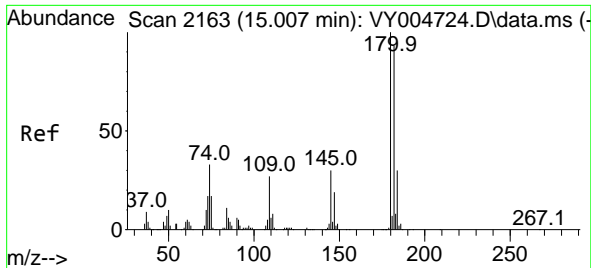

#93
 1,2,4-Trichlorobenzene
 Concen: 20.64 ug/l
 RT: 15.007 min Scan# 2163
 Delta R.T. 0.000 min
 Lab File: VY004875.D
 Acq: 26 May 2021 10:48

Instrument :
 MSVOA_Y
 ClientSampled :
 VY0526SBS01

Tgt Ion	Resp	Lower	Upper
180	52945		
180	100		
182	94.6	46.9	140.8
145	30.9	15.4	46.4

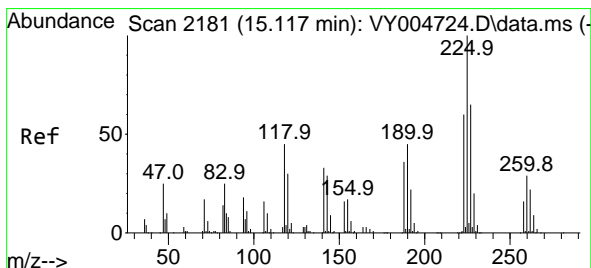
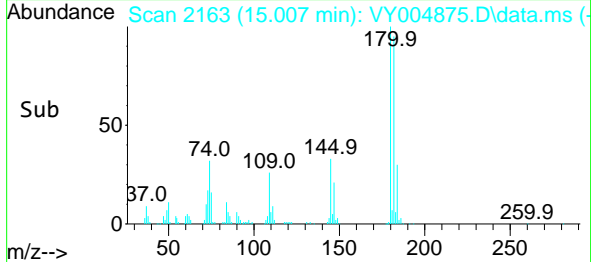
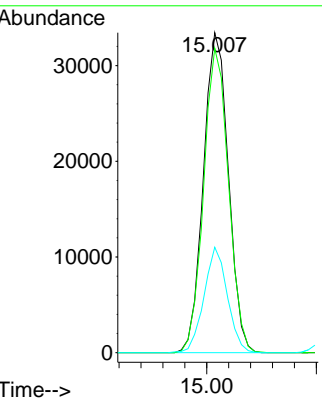
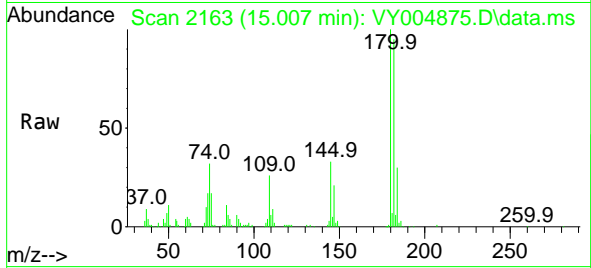

#94
 Hexachlorobutadiene
 Concen: 21.09 ug/l
 RT: 15.111 min Scan# 2180
 Delta R.T. -0.006 min
 Lab File: VY004875.D
 Acq: 26 May 2021 10:48

Tgt Ion	Resp	Lower	Upper
225	29303		
225	100		
223	63.9	31.1	93.3
227	60.3	31.3	93.9

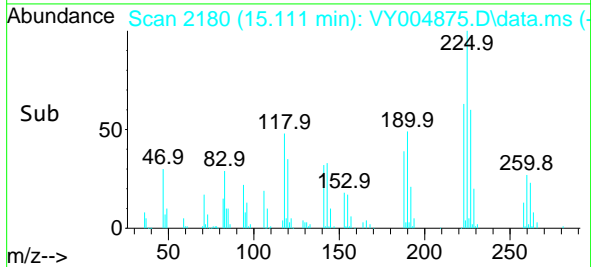
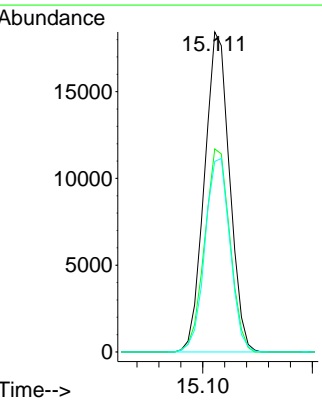
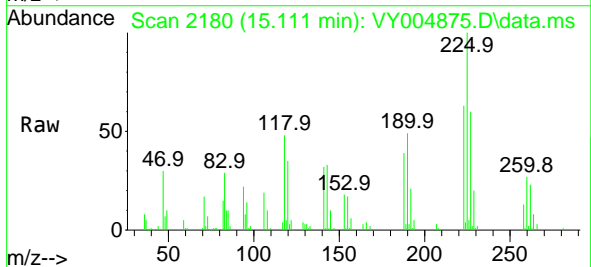

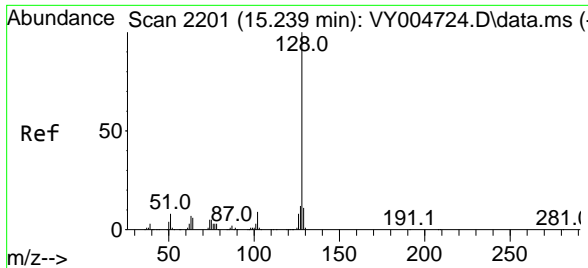

#95
 Naphthalene
 Concen: 19.43 ug/l
 RT: 15.239 min Scan# 2201
 Delta R.T. 0.000 min
 Lab File: VY004875.D
 Acq: 26 May 2021 10:48

Instrument :
 MSVOA_Y
ClientSampleId :
 VY0526SBS01

Tgt Ion	Resp	Lower	Upper
128	107851		
127	13.2	10.2	15.2
129	11.0	8.6	13.0

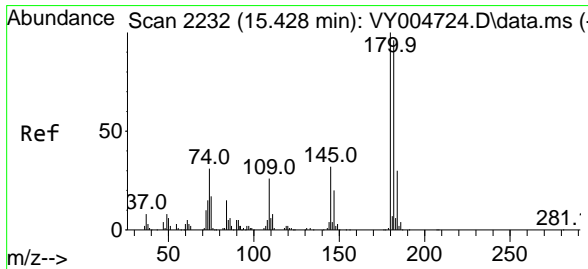
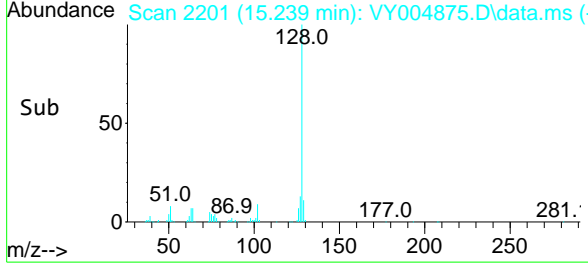
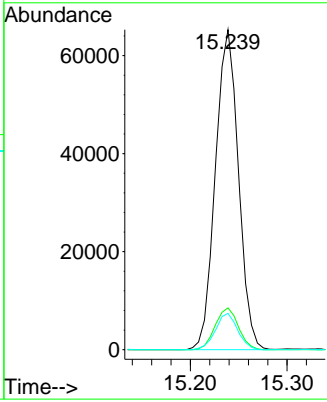
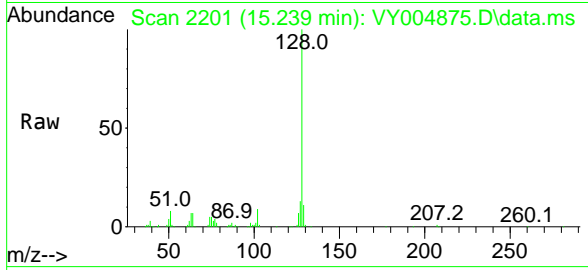

#96
 1,2,3-Trichlorobenzene
 Concen: 20.28 ug/l
 RT: 15.428 min Scan# 2232
 Delta R.T. 0.000 min
 Lab File: VY004875.D
 Acq: 26 May 2021 10:48

Tgt Ion	Resp	Lower	Upper
180	46048		
182	96.8	47.9	143.7
145	32.7	16.3	48.8

