

Data Path : Z:\voasrv\HPCHEM1\MSVOA\_Y\Data\VY090622\  
 Data File : VY010344.D  
 Acq On : 06 Sep 2022 13:26  
 Operator : KP/MD  
 Sample : VY0906SBS01  
 Misc : 5.00g/5.0mL/MSVOA\_Y/SOIL  
 ALS Vial : 6 Sample Multiplier: 1

Instrument :  
 MSVOA\_Y  
 ClientSampleId :  
 VY0906SBS01

Manual Integrations  
 APPROVED

Reviewed By : Semsettin Yesilyurt 09/07/2022  
 Supervised By : Mahesh Dadoda 09/07/2022

Quant Time: Sep 06 14:16:57 2022  
 Quant Method : Z:\voasrv\HPCHEM1\MSVOA\_Y\methods\82Y090222S.M  
 Quant Title : SW846 8260  
 QLast Update : Fri Sep 02 16:41:46 2022  
 Response via : Initial Calibration

Compound	R.T.	QIon	Response	Conc	Units	Dev(Min)
Internal Standards						
1) Pentafluorobenzene	7.783	168	328430	50.000	ug/l	0.00
34) 1,4-Difluorobenzene	8.685	114	516426	50.000	ug/l	0.00
63) Chlorobenzene-d5	11.490	117	465698	50.000	ug/l	0.00
72) 1,4-Dichlorobenzene-d4	13.422	152	230547	50.000	ug/l	0.00
System Monitoring Compounds						
33) 1,2-Dichloroethane-d4	8.136	65	168911	50.156	ug/l	0.00
Spiked Amount	50.000	Range	50 - 163	Recovery	=	100.320%
35) Dibromofluoromethane	7.710	113	160391	46.653	ug/l	0.00
Spiked Amount	50.000	Range	54 - 147	Recovery	=	93.300%
50) Toluene-d8	10.179	98	607918	52.815	ug/l	0.00
Spiked Amount	50.000	Range	49 - 140	Recovery	=	105.640%
62) 4-Bromofluorobenzene	12.477	95	214647	46.068	ug/l	0.00
Spiked Amount	50.000	Range	25 - 144	Recovery	=	92.140%
Target Compounds						
						Qvalue
2) Dichlorodifluoromethane	1.900	85	55393	21.128	ug/l	98
3) Chloromethane	2.107	50	81248	22.696	ug/l	98
4) Vinyl Chloride	2.241	62	92311	23.668	ug/l	97
5) Bromomethane	2.631	94	58723	24.291	ug/l	98
6) Chloroethane	2.778	64	58675	24.593	ug/l	99
7) Trichlorofluoromethane	3.113	101	117085	21.416	ug/l	91
8) Diethyl Ether	3.521	74	39029	19.979	ug/l	79
9) 1,1,2-Trichlorotrifluo...	3.887	101	67797	20.079	ug/l	95
10) Methyl Iodide	4.076	142	82864	20.399	ug/l	90
11) Tert butyl alcohol	4.948	59	38058	94.462	ug/l #	94
12) 1,1-Dichloroethene	3.863	96	64776	19.812	ug/l	82
13) Acrolein	3.723	56	41882	98.199	ug/l	98
14) Allyl chloride	4.466	41	100967	17.546	ug/l #	94
15) Acrylonitrile	5.149	53	97537	95.820	ug/l	99
16) Acetone	3.942	43	76311	90.644	ug/l #	86
17) Carbon Disulfide	4.180	76	193379	19.418	ug/l	100
18) Methyl Acetate	4.472	43	51517	19.718	ug/l #	88
19) Methyl tert-butyl Ether	5.216	73	185581	19.416	ug/l	99
20) Methylene Chloride	4.704	84	87993	21.659	ug/l #	82
21) trans-1,2-Dichloroethene	5.210	96	73933	19.955	ug/l	87
22) Diisopropyl ether	6.112	45	212461	18.166	ug/l	94
23) Vinyl Acetate	6.051	43	683224	93.173	ug/l #	93
24) 1,1-Dichloroethane	6.009	63	124544	18.486	ug/l	98
25) 2-Butanone	6.978	43	128447	92.967	ug/l #	90
26) 2,2-Dichloropropane	6.972	77	113314	18.466	ug/l	95
27) cis-1,2-Dichloroethene	6.978	96	83129	19.633	ug/l	88
28) Bromochloromethane	7.326	49	32848	15.032	ug/l #	83
29) Tetrahydrofuran	7.338	42	84189	95.113	ug/l #	86
30) Chloroform	7.502	83	130142	19.615	ug/l	99
31) Cyclohexane	7.777	56	117823	17.935	ug/l	90
32) 1,1,1-Trichloroethane	7.697	97	119691	19.799	ug/l	96
36) 1,1-Dichloropropene	7.911	75	101355	20.093	ug/l	97
37) Ethyl Acetate	7.070	43	56426	19.511	ug/l #	93
38) Carbon Tetrachloride	7.893	117	109749	21.112	ug/l	100
39) Methylcyclohexane	9.179	83	128808	19.780	ug/l	89
40) Benzene	8.155	78	288119	19.944	ug/l	98

Data Path : Z:\voasrv\HPCHEM1\MSVOA\_Y\Data\VY090622\  
 Data File : VY010344.D  
 Acq On : 06 Sep 2022 13:26  
 Operator : KP/MD  
 Sample : VY0906SBS01  
 Misc : 5.00g/5.0mL/MSVOA\_Y/SOIL  
 ALS Vial : 6 Sample Multiplier: 1

Instrument :  
 MSVOA\_Y  
 ClientSampleId :  
 VY0906SBS01

Manual Integrations  
 APPROVED

Reviewed By :Semsettin Yesilyurt 09/07/2022  
 Supervised By :Mahesh Dadoda 09/07/2022

Quant Time: Sep 06 14:16:57 2022  
 Quant Method : Z:\voasrv\HPCHEM1\MSVOA\_Y\methods\82Y090222S.M  
 Quant Title : SW846 8260  
 QLast Update : Fri Sep 02 16:41:46 2022  
 Response via : Initial Calibration

Compound	R.T.	QIon	Response	Conc	Units	Dev(Min)
41) Methacrylonitrile	7.301	41	28780m	17.652	ug/l	
42) 1,2-Dichloroethane	8.228	62	86521	20.656	ug/l	92
43) Isopropyl Acetate	8.271	43	106116	19.249	ug/l #	93
44) Trichloroethene	8.935	130	83562	21.070	ug/l	99
45) 1,2-Dichloropropane	9.216	63	70868	19.255	ug/l	98
46) Dibromomethane	9.301	93	42854	21.199	ug/l	97
47) Bromodichloromethane	9.490	83	100801	20.276	ug/l	98
48) Methyl methacrylate	9.289	41	48573	18.889	ug/l #	87
49) 1,4-Dioxane	9.295	88	11454	411.777	ug/l	86
51) 4-Methyl-2-Pentanone	10.069	43	284894	100.167	ug/l	91
52) Toluene	10.240	92	184108	19.922	ug/l	96
53) t-1,3-Dichloropropene	10.465	75	103885	19.374	ug/l	100
54) cis-1,3-Dichloropropene	9.923	75	117706	19.468	ug/l #	88
55) 1,1,2-Trichloroethane	10.642	97	58812	20.494	ug/l	96
56) Ethyl methacrylate	10.508	69	82763	19.521	ug/l #	84
57) 1,3-Dichloropropane	10.788	76	100468	20.086	ug/l	97
58) 2-Chloroethyl Vinyl ether	9.776	63	170466	135.411	ug/l	93
59) 2-Hexanone	10.831	43	193778	98.252	ug/l	88
60) Dibromochloromethane	10.983	129	73273	21.190	ug/l	98
61) 1,2-Dibromoethane	11.087	107	58449	21.076	ug/l	99
64) Tetrachloroethene	10.715	164	80655	21.237	ug/l	97
65) Chlorobenzene	11.514	112	200571	20.212	ug/l	99
66) 1,1,1,2-Tetrachloroethane	11.587	131	74688	20.497	ug/l	98
67) Ethyl Benzene	11.593	91	356821	19.635	ug/l	97
68) m/p-Xylenes	11.697	106	280049	40.342	ug/l	93
69) o-Xylene	12.026	106	132720	19.691	ug/l	94
70) Styrene	12.044	104	223870	19.940	ug/l	96
71) Bromoform	12.203	173	48080	21.345	ug/l #	98
73) Isopropylbenzene	12.325	105	350257	19.042	ug/l	99
74) N-amyl acetate	12.142	43	92869	18.301	ug/l #	89
75) 1,1,2,2-Tetrachloroethane	12.581	83	69807	19.748	ug/l	98
76) 1,2,3-Trichloropropane	12.630	75	50970m	18.578	ug/l	
77) Bromobenzene	12.605	156	83662	19.994	ug/l	94
78) n-propylbenzene	12.666	91	416956	18.884	ug/l	97
79) 2-Chlorotoluene	12.751	91	235807	18.895	ug/l	97
80) 1,3,5-Trimethylbenzene	12.812	105	297238	19.288	ug/l	98
81) trans-1,4-Dichloro-2-b...	12.373	75	23538	17.897	ug/l	91
82) 4-Chlorotoluene	12.855	91	241828	18.819	ug/l	97
83) tert-Butylbenzene	13.075	119	261187	19.508	ug/l	94
84) 1,2,4-Trimethylbenzene	13.117	105	296156	19.569	ug/l	99
85) sec-Butylbenzene	13.251	105	379863	19.185	ug/l	99
86) p-Isopropyltoluene	13.367	119	320701	19.609	ug/l	98
87) 1,3-Dichlorobenzene	13.361	146	165082	20.319	ug/l	99
88) 1,4-Dichlorobenzene	13.440	146	164549	20.370	ug/l	98
89) n-Butylbenzene	13.696	91	293039	18.954	ug/l	98
90) Hexachloroethane	13.959	117	60001	19.113	ug/l	95
91) 1,2-Dichlorobenzene	13.733	146	149210	20.606	ug/l	99
92) 1,2-Dibromo-3-Chloropr...	14.355	75	12641	20.294	ug/l	83
93) 1,2,4-Trichlorobenzene	15.007	180	92549	20.649	ug/l	99
94) Hexachlorobutadiene	15.111	225	54652	20.804	ug/l	99
95) Naphthalene	15.233	128	194296	20.892	ug/l	98
96) 1,2,3-Trichlorobenzene	15.422	180	80917	21.316	ug/l	98

Data Path : Z:\voasrv\HPCHEM1\MSVOA\_Y\Data\VY090622\  
 Data File : VY010344.D  
 Acq On : 06 Sep 2022 13:26  
 Operator : KP/MD  
 Sample : VY0906SBSD01  
 Misc : 5.00g/5.0mL/MSVOA\_Y/SOIL  
 ALS Vial : 6 Sample Multiplier: 1

**Instrument :**  
 MSVOA\_Y  
**ClientSampleId :**  
 VY0906SBSD01

Quant Time: Sep 06 14:16:57 2022  
 Quant Method : Z:\voasrv\HPCHEM1\MSVOA\_Y\methods\82Y090222S.M  
 Quant Title : SW846 8260  
 QLast Update : Fri Sep 02 16:41:46 2022  
 Response via : Initial Calibration

**Manual Integrations**  
**APPROVED**  
 Reviewed By :Semsettin Yesilyurt 09/07/2022  
 Supervised By :Mahesh Dadoda 09/07/2022

Compound	R.T.	QIon	Response	Conc	Units	Dev(Min)
----------	------	------	----------	------	-------	----------

(#) = qualifier out of range (m) = manual integration (+) = signals summed

Data Path : Z:\voasrv\HPCHEM1\MSVOA\_Y\Data\VY090622\  
 Data File : VY010344.D  
 Acq On : 06 Sep 2022 13:26  
 Operator : KP/MD  
 Sample : VY0906SBS01  
 Misc : 5.00g/5.0mL/MSVOA\_Y/SOIL  
 ALS Vial : 6 Sample Multiplier: 1

**Instrument :**  
 MSVOA\_Y  
**ClientSampleId :**  
 VY0906SBS01

Quant Time: Sep 06 14:16:57 2022  
 Quant Method : Z:\voasrv\HPCHEM1\MSVOA\_Y\methods\82Y090222S.M  
 Quant Title : SW846 8260  
 QLast Update : Fri Sep 02 16:41:46 2022  
 Response via : Initial Calibration

**Manual Integrations**  
**APPROVED**  
 Reviewed By : Semsettin Yesilyurt 09/07/2022  
 Supervised By : Mahesh Dadoda 09/07/2022

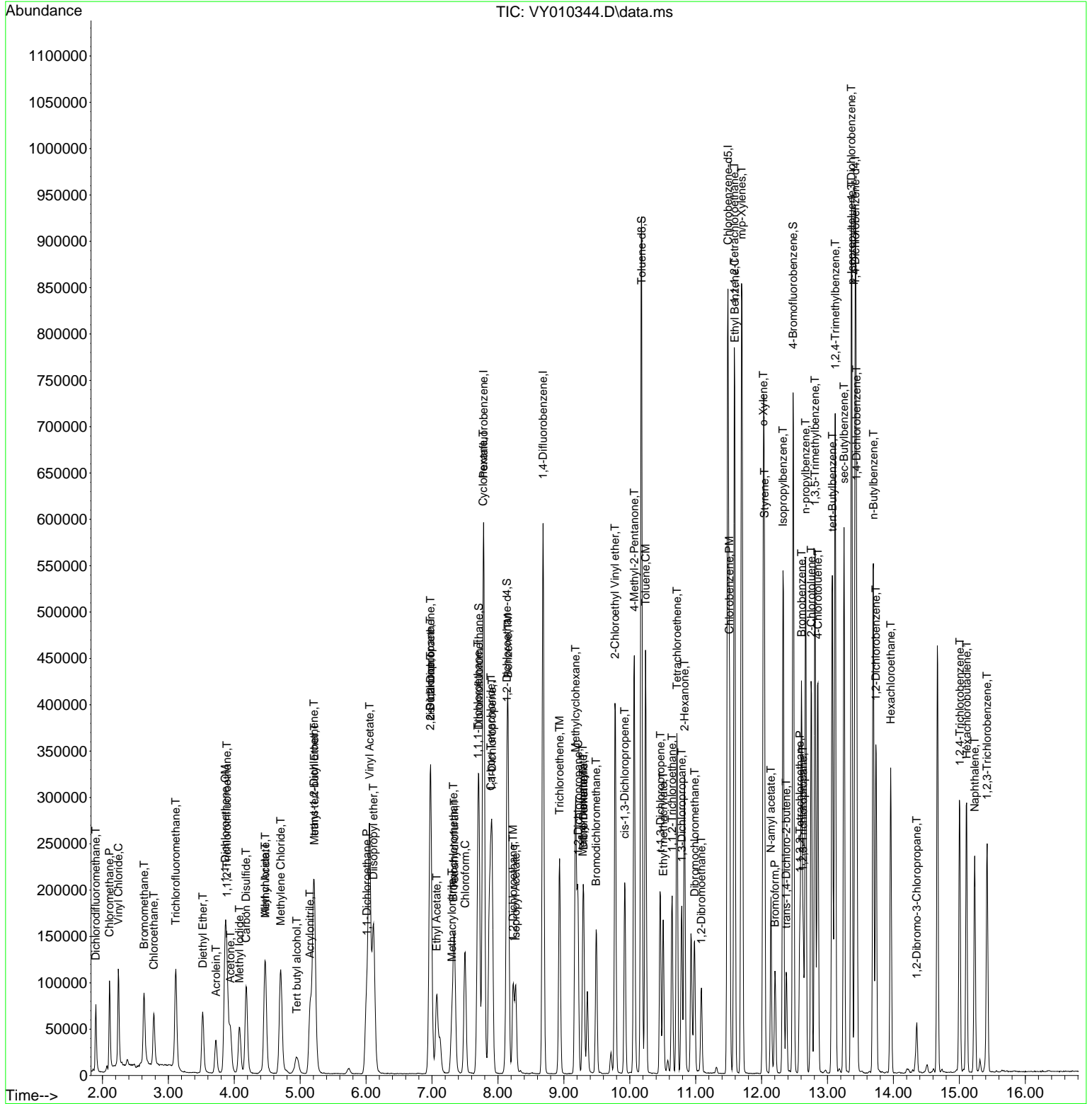

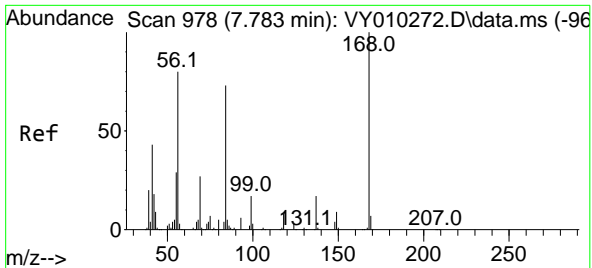

#1  
 Pentafluorobenzene  
 Concen: 50.000 ug/l  
 RT: 7.783 min Scan# 91  
 Delta R.T. -0.000 min  
 Lab File: VY010344.D  
 Acq: 06 Sep 2022 13:26

Instrument :

MSVOA\_Y

ClientSampleId :

VY0906SBSD01

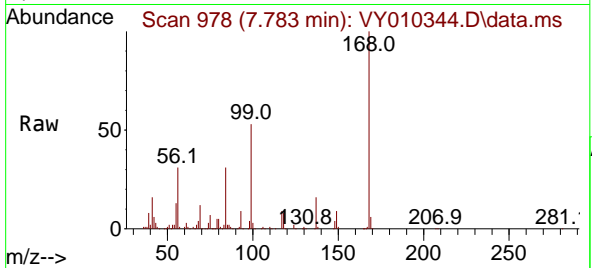

Tgt Ion:168 Resp: 328430  
 Ion Ratio Lower Upper  
 168 100  
 99 52.5 46.9 70.3

Manual Integrations

APPROVED

Reviewed By :Semsettin Yesilyurt 09/07/2022  
 Supervised By :Mahesh Dadoda 09/07/2022

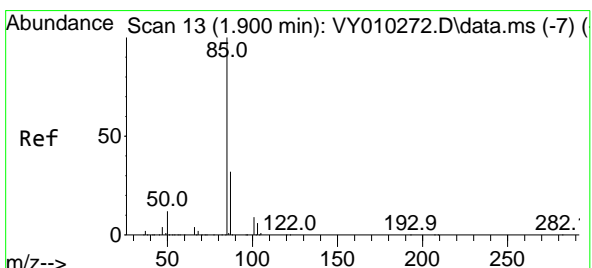
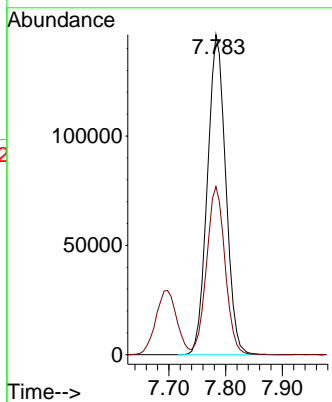
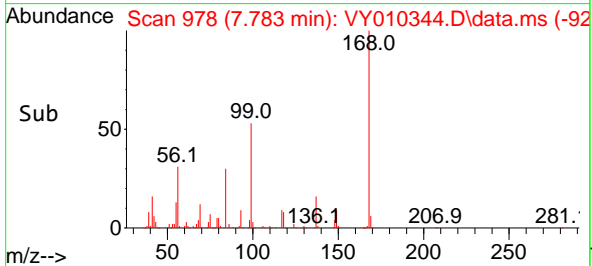

#2  
 Dichlorodifluoromethane  
 Concen: 21.128 ug/l  
 RT: 1.900 min Scan# 13  
 Delta R.T. -0.000 min  
 Lab File: VY010344.D  
 Acq: 06 Sep 2022 13:26

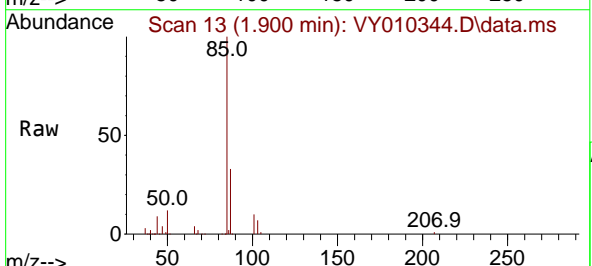

Tgt Ion: 85 Resp: 55393  
 Ion Ratio Lower Upper  
 85 100  
 87 33.4 16.1 48.2

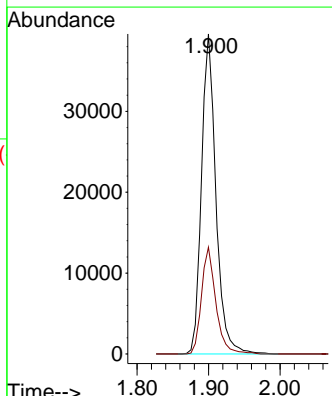
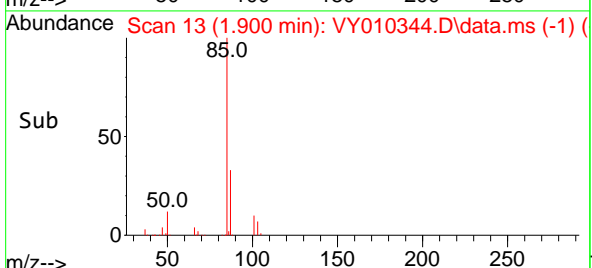

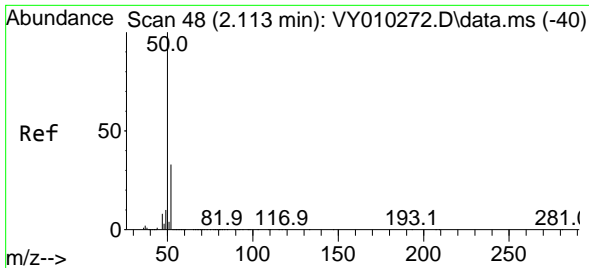

#3  
 Chloromethane  
 Concen: 22.696 ug/l  
 RT: 2.107 min Scan# 41  
 Delta R.T. -0.006 min  
 Lab File: VY010344.D  
 Acq: 06 Sep 2022 13:26

Instrument :

MSVOA\_Y

ClientSampleId :

VY0906SBS01

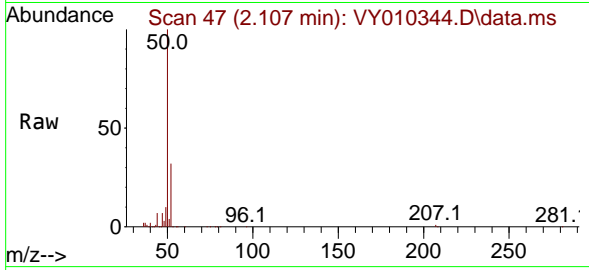

Tgt Ion: 50 Resp: 81244  
 Ion Ratio Lower Upper  
 50 100  
 52 32.2 24.6 37.0

Manual Integrations

APPROVED

Reviewed By :Semsettin Yesilyurt 09/07/2022  
 Supervised By :Mahesh Dadoda 09/07/2022

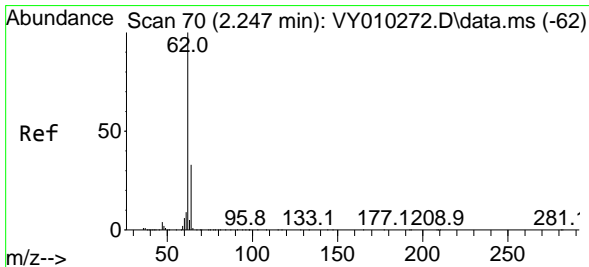
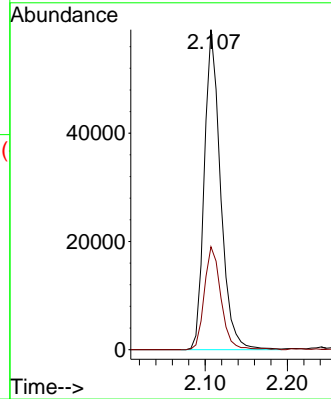
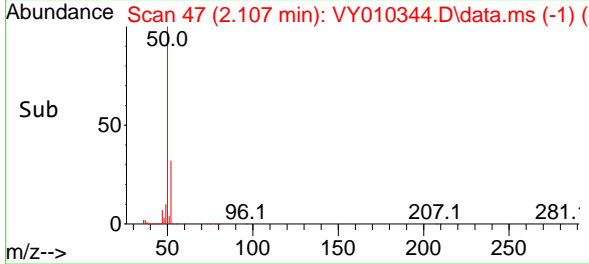

#4  
 Vinyl Chloride  
 Concen: 23.668 ug/l  
 RT: 2.241 min Scan# 69  
 Delta R.T. -0.006 min  
 Lab File: VY010344.D  
 Acq: 06 Sep 2022 13:26

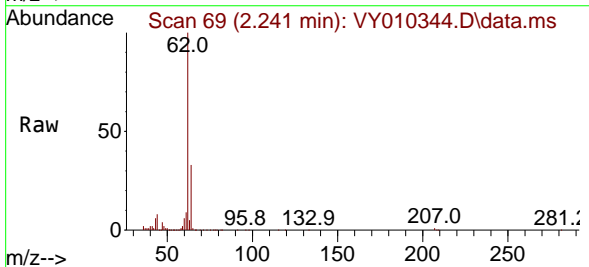

Tgt Ion: 62 Resp: 92311  
 Ion Ratio Lower Upper  
 62 100  
 64 32.9 25.0 37.6

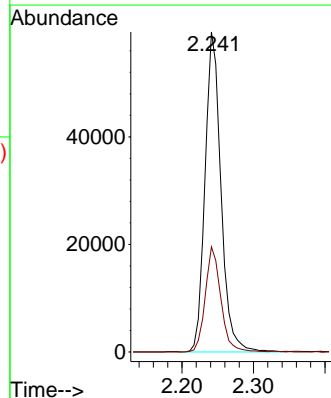
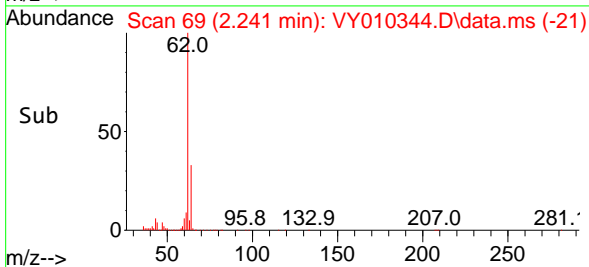

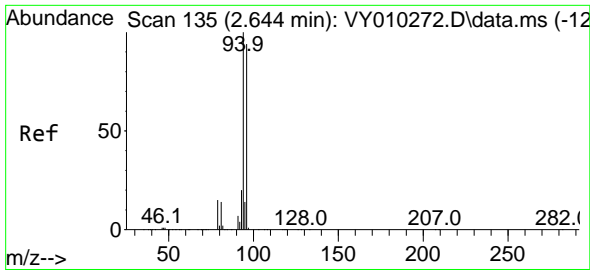

#5  
 Bromomethane  
 Concen: 24.291 ug/l  
 RT: 2.631 min Scan# 111  
 Delta R.T. -0.013 min  
 Lab File: VY010344.D  
 Acq: 06 Sep 2022 13:26

Instrument :

MSVOA\_Y

Client Sample Id :

VY0906SBSD01

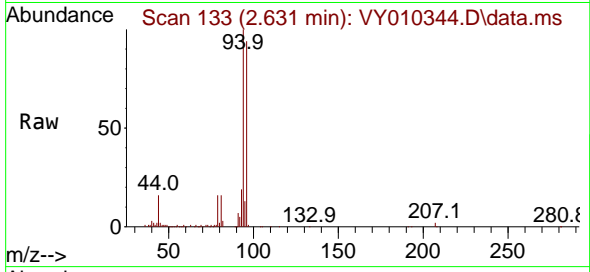

Tgt Ion: 94 Resp: 5872  
 Ion Ratio Lower Upper  
 94 100  
 96 94.0 73.5 110.3

Manual Integrations

APPROVED

Reviewed By :Semsettin Yesilyurt 09/07/2022  
 Supervised By :Mahesh Dadoda 09/07/2022

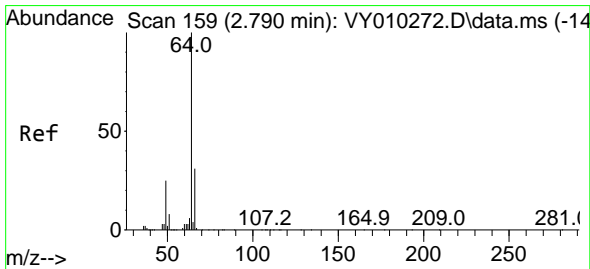
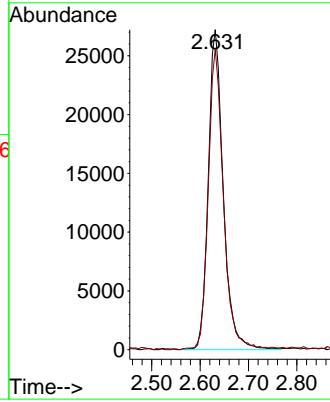
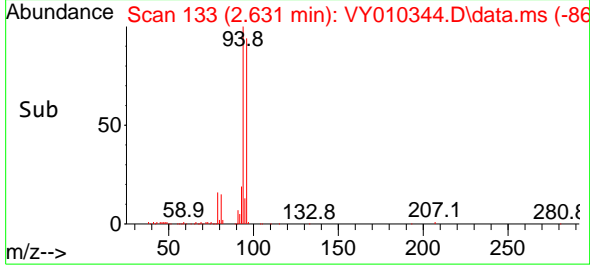

#6  
 Chloroethane  
 Concen: 24.593 ug/l  
 RT: 2.778 min Scan# 157  
 Delta R.T. -0.012 min  
 Lab File: VY010344.D  
 Acq: 06 Sep 2022 13:26

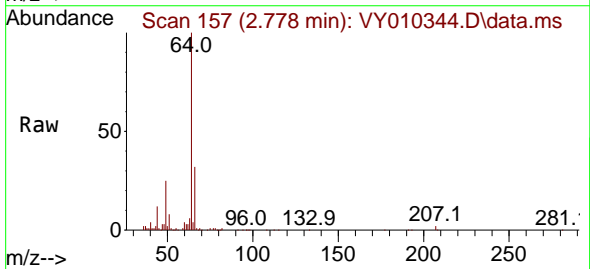

Tgt Ion: 64 Resp: 58675  
 Ion Ratio Lower Upper  
 64 100  
 66 31.3 25.4 38.0

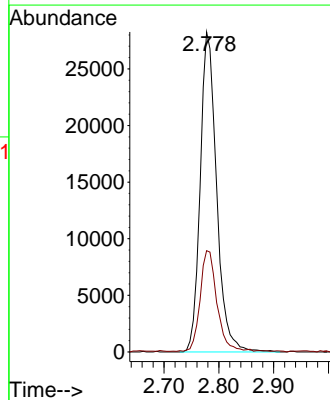
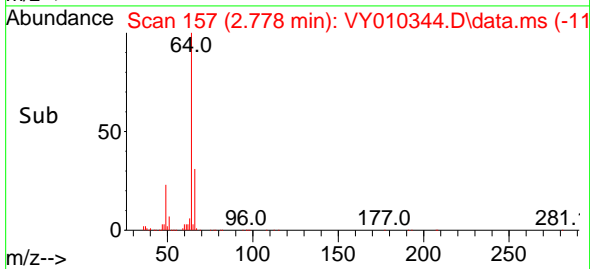

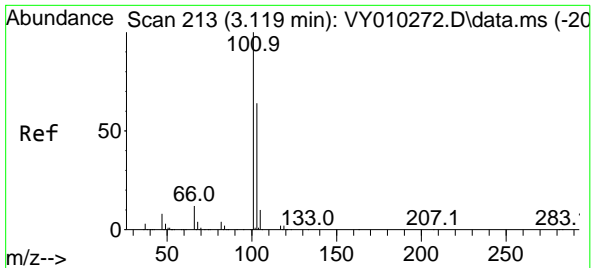

#7  
 Trichlorofluoromethane  
 Concen: 21.416 ug/l  
 RT: 3.113 min Scan# 211  
 Delta R.T. -0.006 min  
 Lab File: VY010344.D  
 Acq: 06 Sep 2022 13:26

Instrument :

MSVOA\_Y

Client Sample Id :

VY0906SBS01

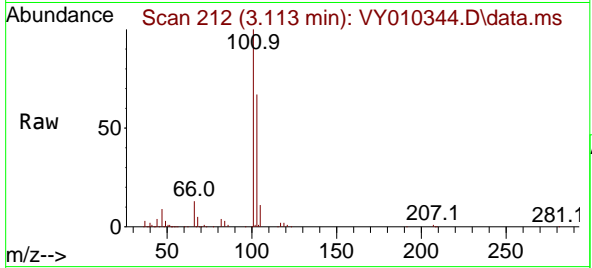

Tgt Ion: 101 Resp: 11708  
 Ion Ratio Lower Upper  
 101 100  
 103 66.6 48.0 72.0

Manual Integrations

APPROVED

Reviewed By : Semsettin Yesilyurt 09/07/2022  
 Supervised By : Mahesh Dadoda 09/07/2022

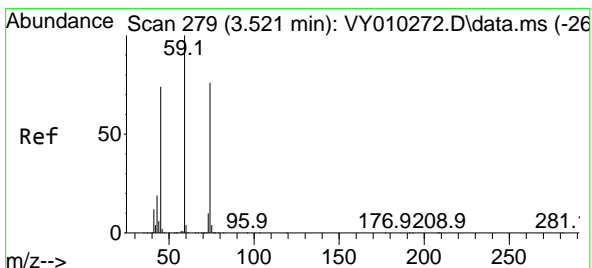
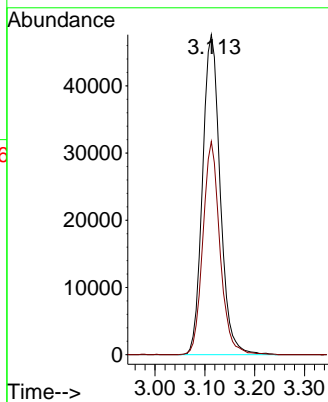
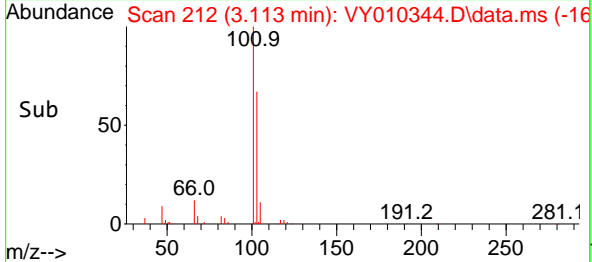

#8  
 Diethyl Ether  
 Concen: 19.979 ug/l  
 RT: 3.521 min Scan# 279  
 Delta R.T. 0.000 min  
 Lab File: VY010344.D  
 Acq: 06 Sep 2022 13:26

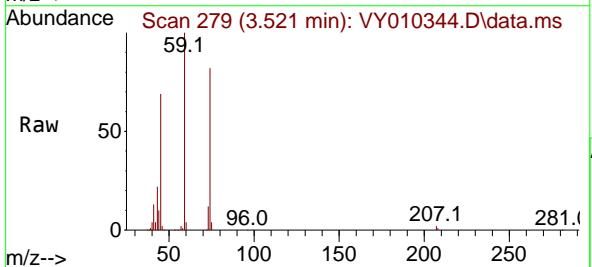

Tgt Ion: 74 Resp: 39029  
 Ion Ratio Lower Upper  
 74 100  
 45 87.7 55.1 165.5

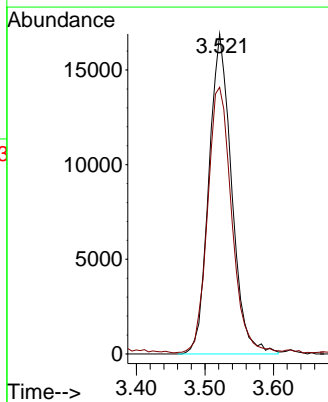
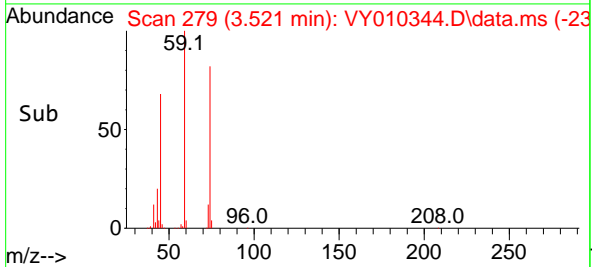



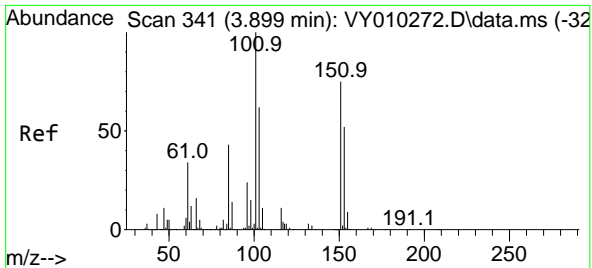

#9  
 1,1,2-Trichlorotrifluoroethane  
 Concen: 20.079 ug/l  
 RT: 3.887 min Scan# 311  
 Delta R.T. -0.012 min  
 Lab File: VY010344.D  
 Acq: 06 Sep 2022 13:26

Instrument : MSVOA\_Y  
 ClientSampleId : VY0906SBS01

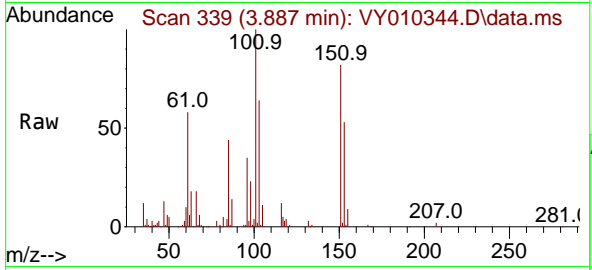

Tgt Ion:101 Resp: 6779

Ion	Ratio	Lower	Upper
101	100		
85	43.4	40.6	60.8
151	81.9	64.9	97.3

Manual Integrations  
**APPROVED**

Reviewed By :Semsettin Yesilyurt 09/07/2022  
 Supervised By :Mahesh Dadoda 09/07/2022

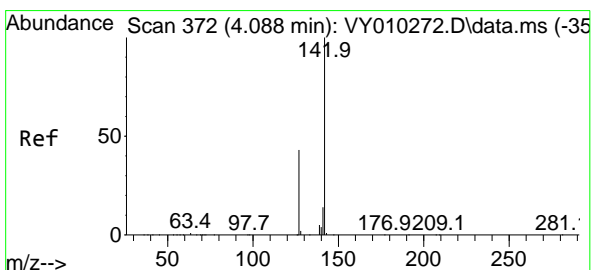
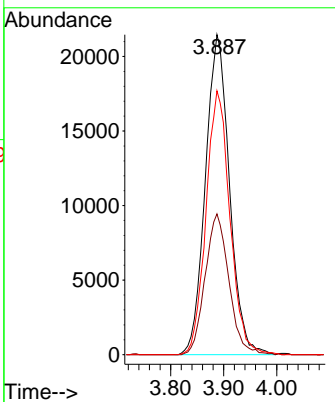
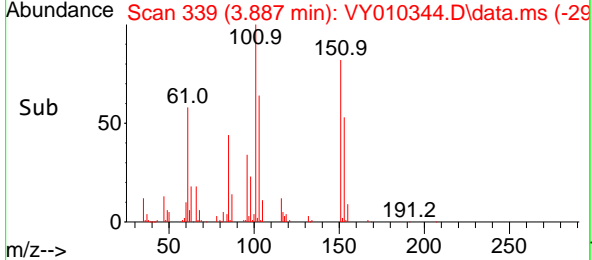

#10  
 Methyl Iodide  
 Concen: 20.399 ug/l  
 RT: 4.076 min Scan# 370  
 Delta R.T. -0.012 min  
 Lab File: VY010344.D  
 Acq: 06 Sep 2022 13:26

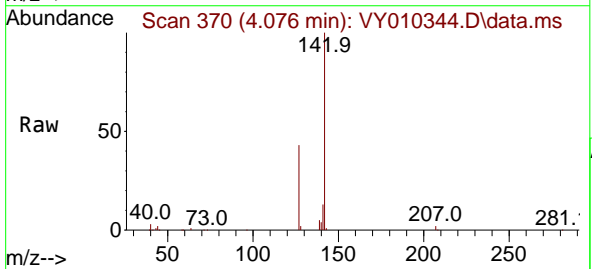

Tgt Ion:142 Resp: 82864

Ion	Ratio	Lower	Upper
142	100		
127	43.1	41.5	62.3
141	14.3	11.9	17.9

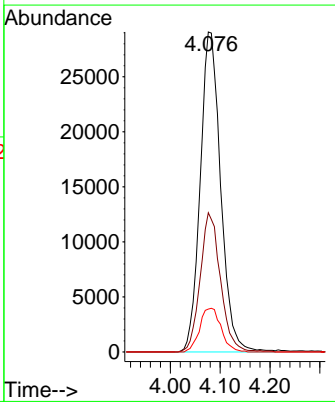
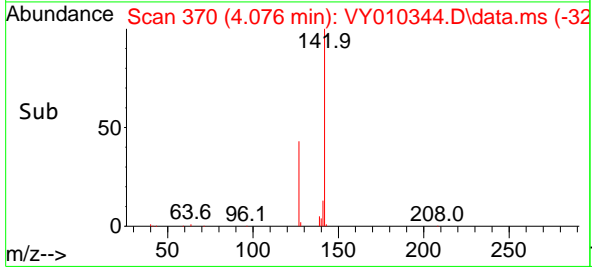

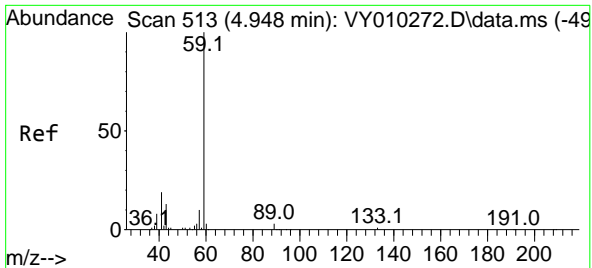

#11  
 Tert butyl alcohol  
 Concen: 94.462 ug/l  
 RT: 4.948 min Scan# 513  
 Delta R.T. -0.000 min  
 Lab File: VY010344.D  
 Acq: 06 Sep 2022 13:26

Instrument :

MSVOA\_Y

Client SampleID :

VY0906SBSD01

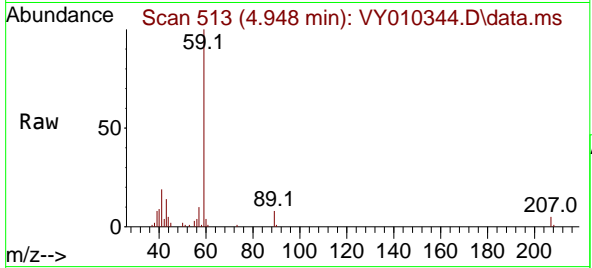

Tgt Ion: 59 Resp: 3805  
 Ion Ratio Lower Upper  
 59 100  
 57 10.0 6.4 9.6

Manual Integrations

APPROVED

Reviewed By :Semsettin Yesilyurt 09/07/2022  
 Supervised By :Mahesh Dadoda 09/07/2022

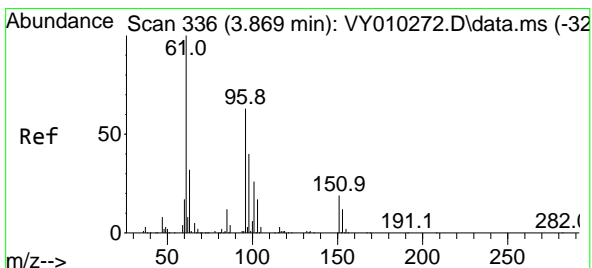
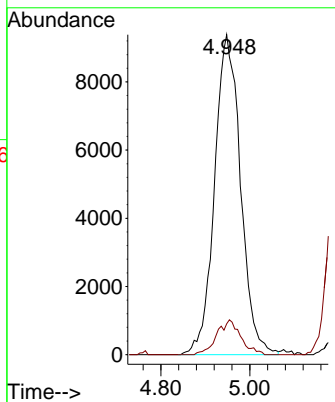
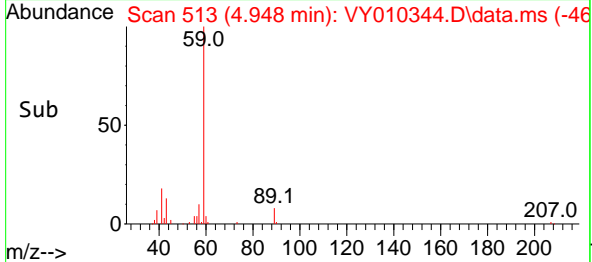

#12  
 1,1-Dichloroethene  
 Concen: 19.812 ug/l  
 RT: 3.863 min Scan# 335  
 Delta R.T. -0.006 min  
 Lab File: VY010344.D  
 Acq: 06 Sep 2022 13:26

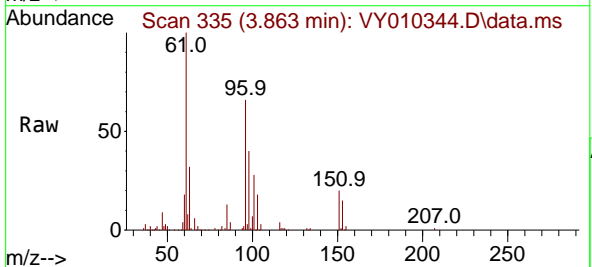

Tgt Ion: 96 Resp: 64776  
 Ion Ratio Lower Upper  
 96 100  
 61 150.6 145.8 218.6  
 98 60.7 52.5 78.7

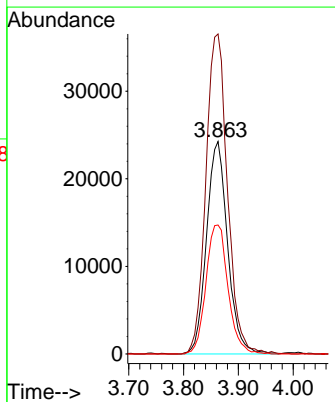
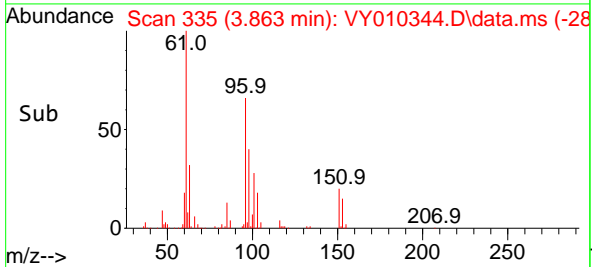

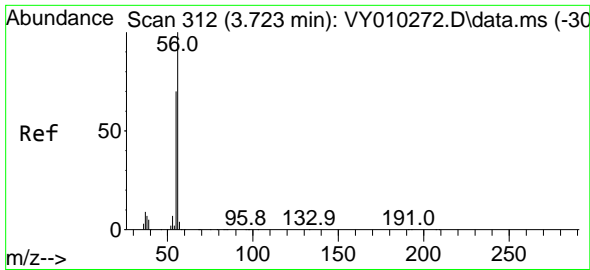

#13  
 Acrolein  
 Concen: 98.199 ug/l  
 RT: 3.723 min Scan# 312  
 Delta R.T. -0.000 min  
 Lab File: VY010344.D  
 Acq: 06 Sep 2022 13:26

Instrument :

MSVOA\_Y

Client Sample Id :

VY0906SBS01

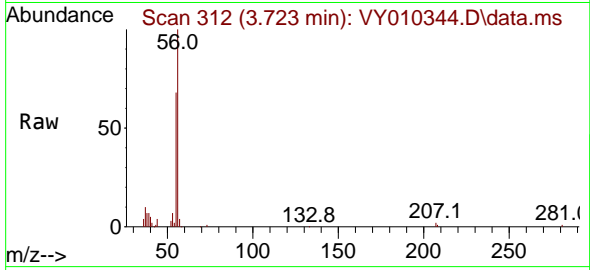

Tgt Ion: 56 Resp: 4188  
 Ion Ratio Lower Upper  
 56 100  
 55 70.1 57.6 86.4

Manual Integrations

APPROVED

Reviewed By :Semsettin Yesilyurt 09/07/2022  
 Supervised By :Mahesh Dadoda 09/07/2022

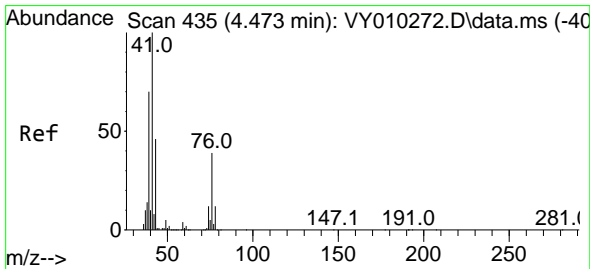
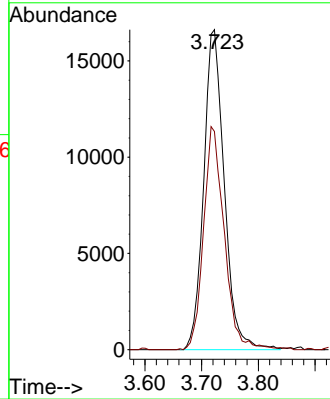
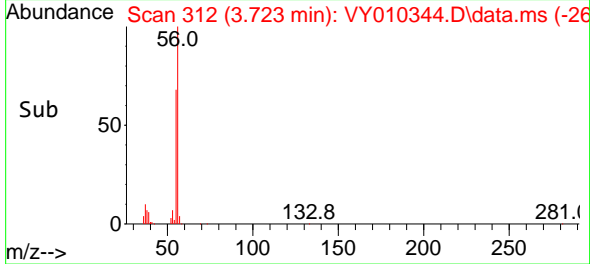

#14  
 Allyl chloride  
 Concen: 17.546 ug/l  
 RT: 4.466 min Scan# 434  
 Delta R.T. -0.007 min  
 Lab File: VY010344.D  
 Acq: 06 Sep 2022 13:26

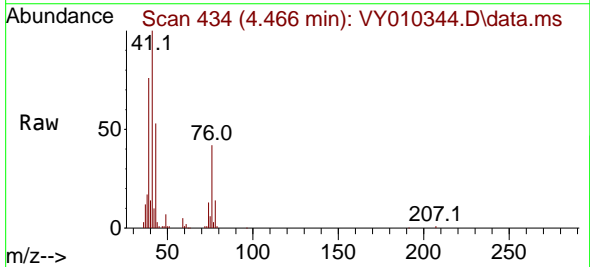

Tgt Ion: 41 Resp: 100967  
 Ion Ratio Lower Upper  
 41 100  
 39 71.5 58.8 88.2  
 76 38.8 25.1 37.7#

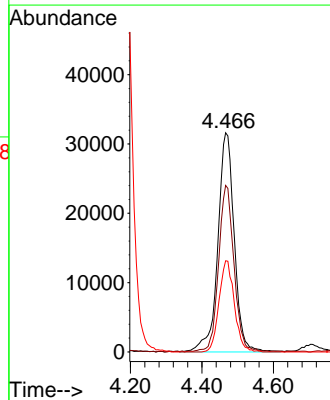
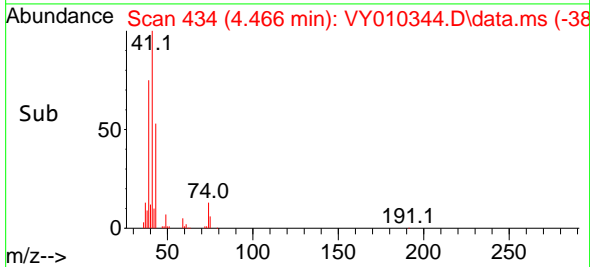

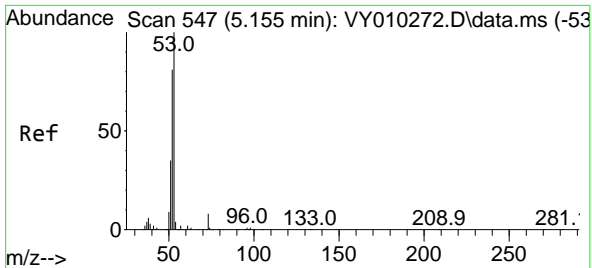

#15  
 Acrylonitrile  
 Concen: 95.820 ug/l  
 RT: 5.149 min Scan# 547  
 Delta R.T. -0.006 min  
 Lab File: VY010344.D  
 Acq: 06 Sep 2022 13:26

Instrument :

MSVOA\_Y

Client Sample Id :

VY0906SBSD01

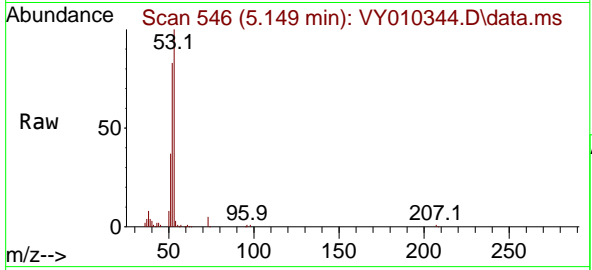

Tgt Ion: 53 Resp: 9753  
 Ion Ratio Lower Upper  
 53 100  
 52 82.7 67.0 100.4  
 51 36.8 29.8 44.6

Manual Integrations

APPROVED

Reviewed By :Semsettin Yesilyurt 09/07/2022  
 Supervised By :Mahesh Dadoda 09/07/2022

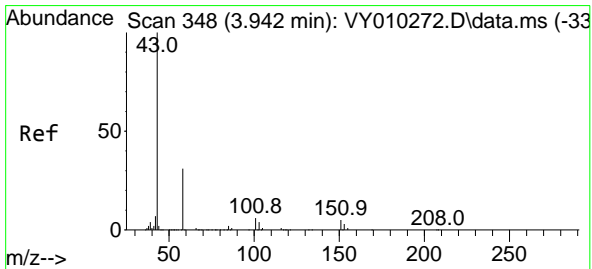
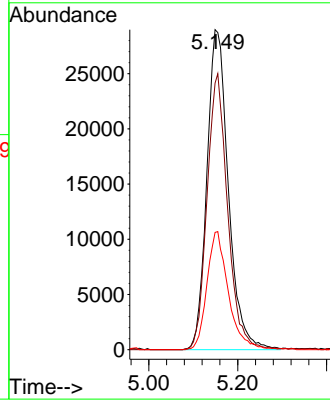
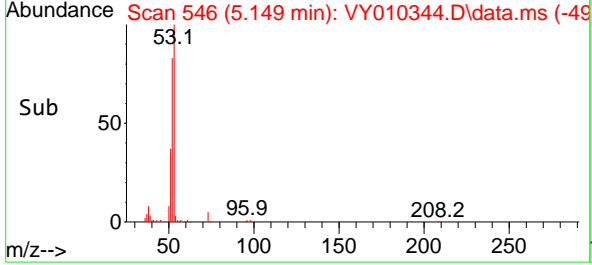

#16  
 Acetone  
 Concen: 90.644 ug/l  
 RT: 3.942 min Scan# 348  
 Delta R.T. 0.000 min  
 Lab File: VY010344.D  
 Acq: 06 Sep 2022 13:26

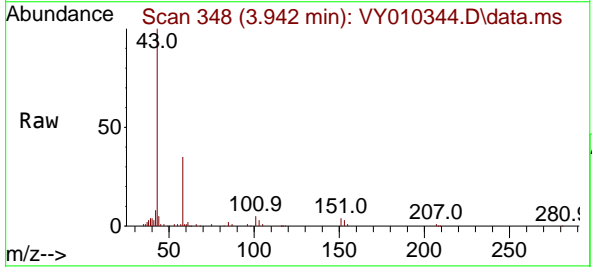

Tgt Ion: 43 Resp: 76311  
 Ion Ratio Lower Upper  
 43 100  
 58 34.7 22.0 33.0#

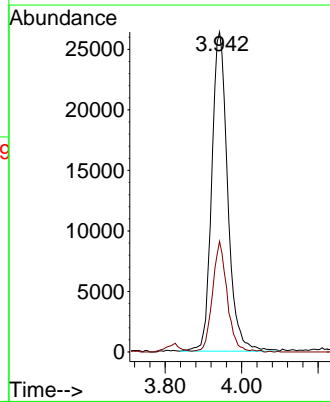
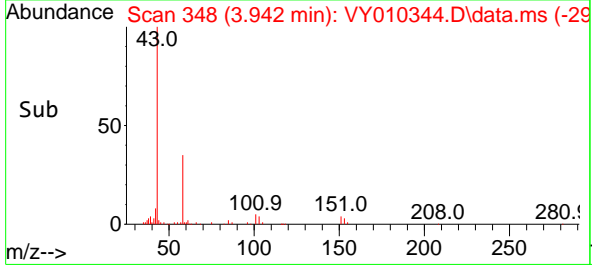

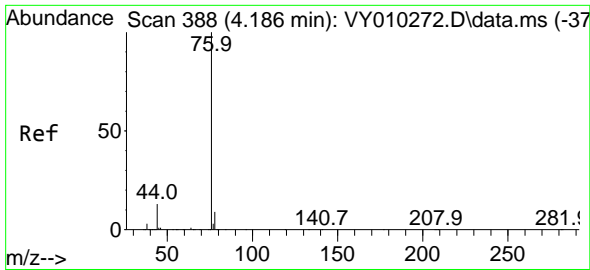

#17  
 Carbon Disulfide  
 Concen: 19.418 ug/l  
 RT: 4.180 min Scan# 387  
 Delta R.T. -0.006 min  
 Lab File: VY010344.D  
 Acq: 06 Sep 2022 13:26

Instrument :

MSVOA\_Y

Client Sample Id :

VY0906SBSD01

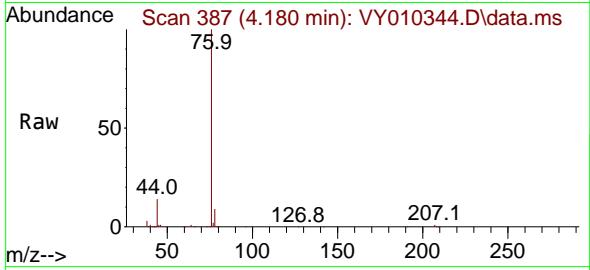

Tgt Ion: 76 Resp: 193379  
 Ion Ratio Lower Upper  
 76 100  
 78 9.2 7.4 11.0

Manual Integrations

APPROVED

Reviewed By :Semsettin Yesilyurt 09/07/2022  
 Supervised By :Mahesh Dadoda 09/07/2022

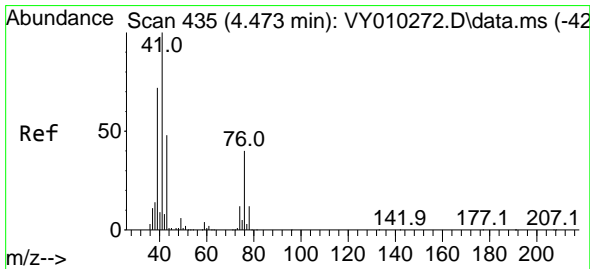
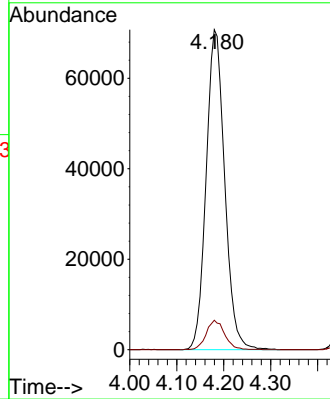
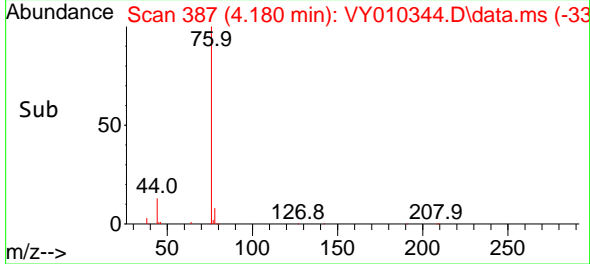

#18  
 Methyl Acetate  
 Concen: 19.718 ug/l  
 RT: 4.472 min Scan# 435  
 Delta R.T. -0.001 min  
 Lab File: VY010344.D  
 Acq: 06 Sep 2022 13:26

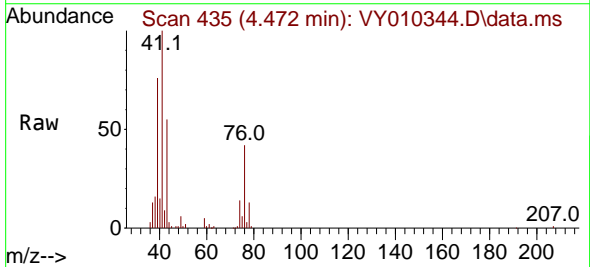

Tgt Ion: 43 Resp: 51517  
 Ion Ratio Lower Upper  
 43 100  
 74 26.1 16.6 24.8

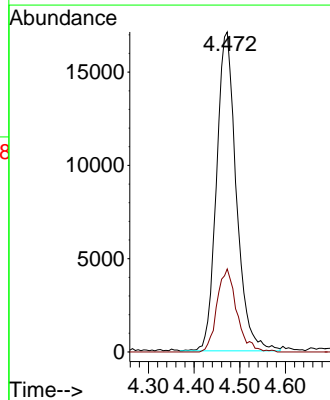
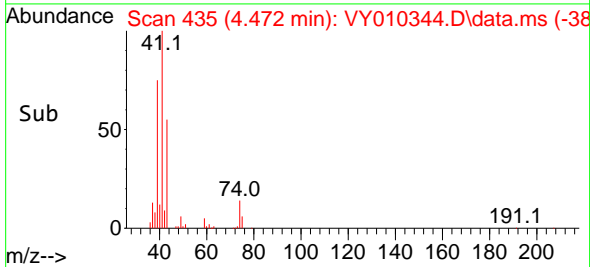

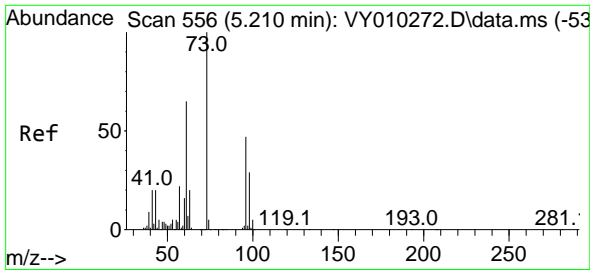

#19  
 Methyl tert-butyl Ether  
 Concen: 19.416 ug/l  
 RT: 5.216 min Scan# 51  
 Delta R.T. 0.006 min  
 Lab File: VY010344.D  
 Acq: 06 Sep 2022 13:26

Instrument :

MSVOA\_Y

ClientSampleId :

VY0906SBSD01

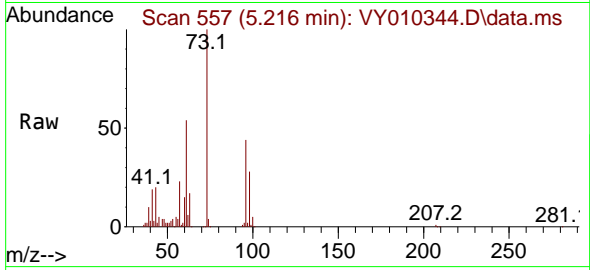

Tgt Ion: 73 Resp: 18558  
 Ion Ratio Lower Upper  
 73 100  
 57 22.9 18.6 27.8

Manual Integrations

APPROVED

Reviewed By :Semsettin Yesilyurt 09/07/2022  
 Supervised By :Mahesh Dadoda 09/07/2022

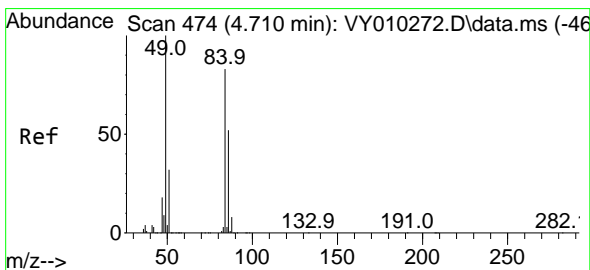
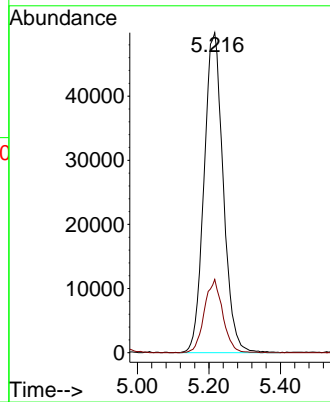
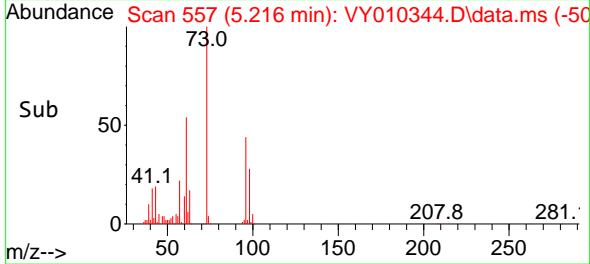

#20  
 Methylene Chloride  
 Concen: 21.659 ug/l  
 RT: 4.704 min Scan# 473  
 Delta R.T. -0.006 min  
 Lab File: VY010344.D  
 Acq: 06 Sep 2022 13:26

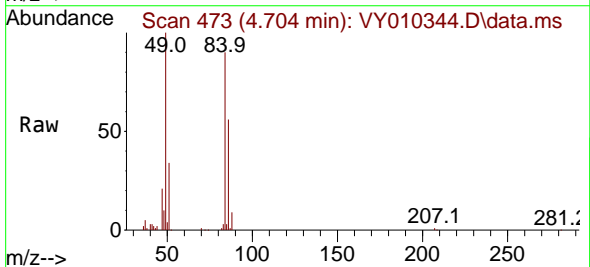

Tgt Ion: 84 Resp: 87993  
 Ion Ratio Lower Upper  
 84 100  
 49 111.5 114.4 171.6#  
 51 37.7 35.3 52.9  
 86 62.4 53.7 80.5

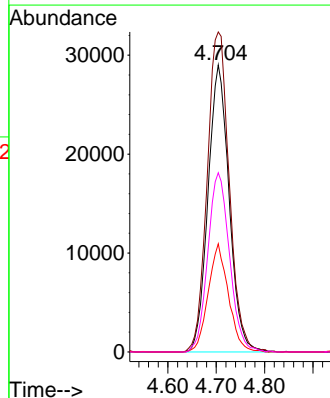
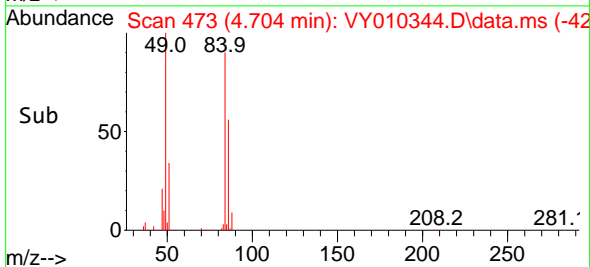

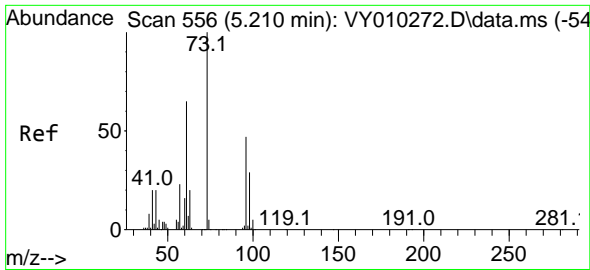

#21  
 trans-1,2-Dichloroethene  
 Concen: 19.955 ug/l  
 RT: 5.210 min Scan# 511  
 Delta R.T. 0.000 min  
 Lab File: VY010344.D  
 Acq: 06 Sep 2022 13:26

Instrument :

MSVOA\_Y

ClientSampleId :

VY0906SBS01

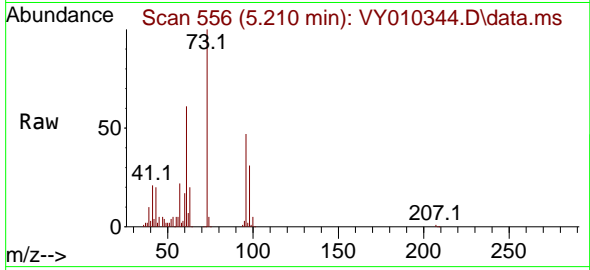

Tgt Ion: 96 Resp: 7393  
 Ion Ratio Lower Upper  
 96 100  
 61 129.3 120.5 180.7  
 98 65.5 49.8 74.8

Manual Integrations

APPROVED

Reviewed By :Semsettin Yesilyurt 09/07/2022  
 Supervised By :Mahesh Dadoda 09/07/2022

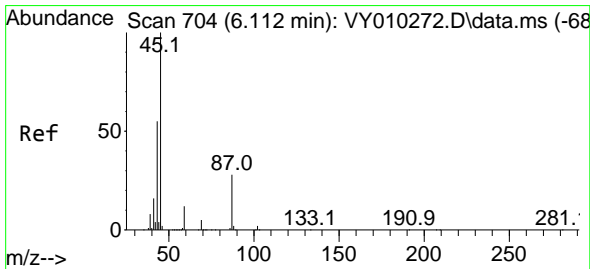
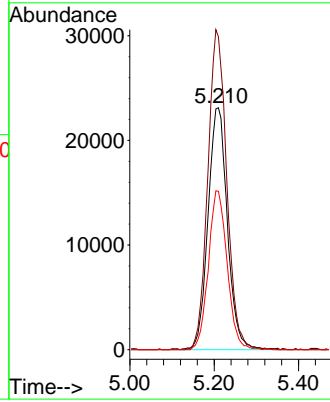
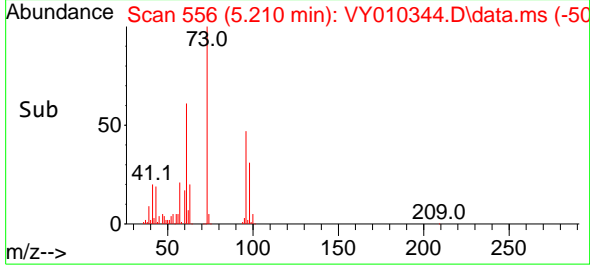

#22  
 Diisopropyl ether  
 Concen: 18.166 ug/l  
 RT: 6.112 min Scan# 704  
 Delta R.T. 0.000 min  
 Lab File: VY010344.D  
 Acq: 06 Sep 2022 13:26

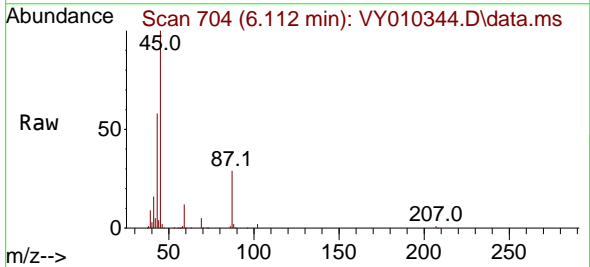

Tgt Ion: 45 Resp: 212461  
 Ion Ratio Lower Upper  
 45 100  
 43 57.6 49.3 73.9  
 87 28.6 19.2 28.8  
 59 12.3 8.4 12.6

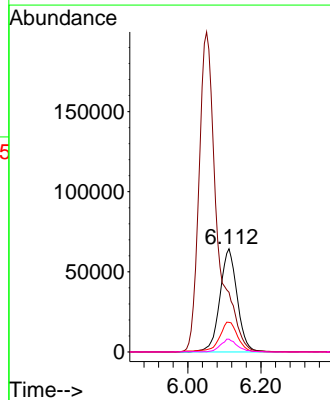
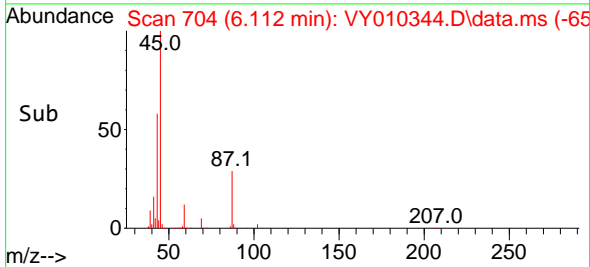

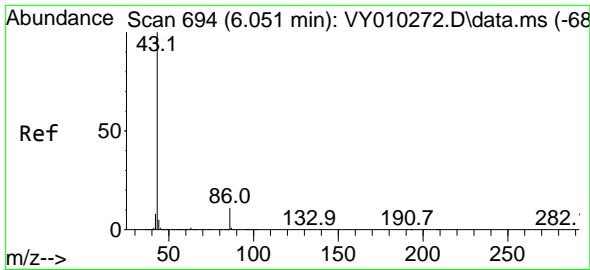

#23  
 Vinyl Acetate  
 Concen: 93.173 ug/l  
 RT: 6.051 min Scan# 694  
 Delta R.T. 0.000 min  
 Lab File: VY010344.D  
 Acq: 06 Sep 2022 13:26

Instrument :

MSVOA\_Y

Client Sample Id :

VY0906SBS01

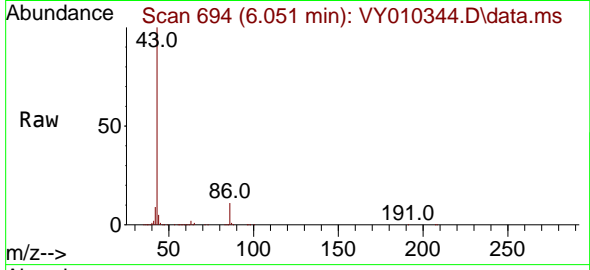

Tgt Ion: 43 Resp: 683224  
 Ion Ratio Lower Upper  
 43 100  
 86 11.3 7.1 10.7

Manual Integrations

APPROVED

Reviewed By :Semsettin Yesilyurt 09/07/2022  
 Supervised By :Mahesh Dadoda 09/07/2022

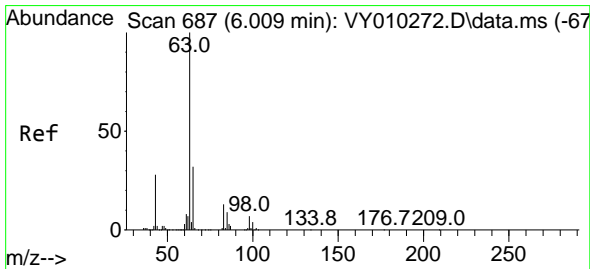
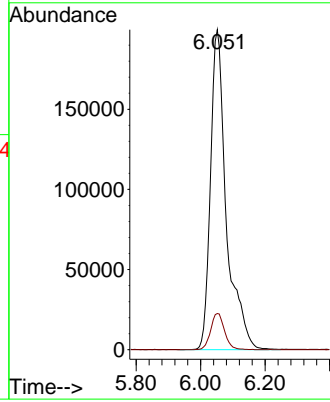
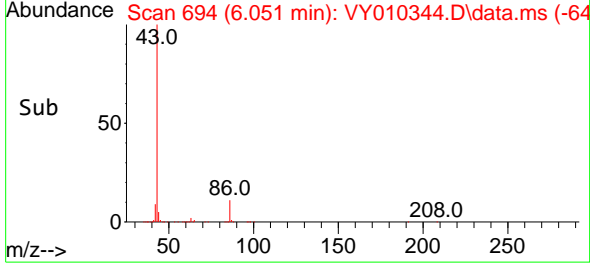

#24  
 1,1-Dichloroethane  
 Concen: 18.486 ug/l  
 RT: 6.009 min Scan# 687  
 Delta R.T. -0.000 min  
 Lab File: VY010344.D  
 Acq: 06 Sep 2022 13:26

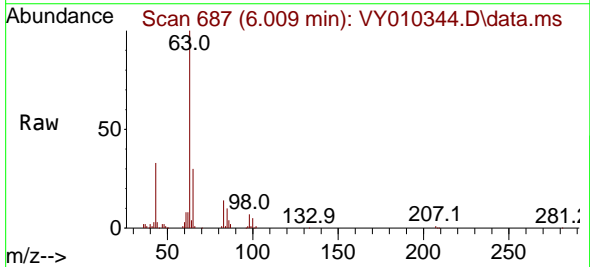

Tgt Ion: 63 Resp: 124544  
 Ion Ratio Lower Upper  
 63 100  
 98 7.4 3.6 10.8  
 100 5.0 2.0 5.8

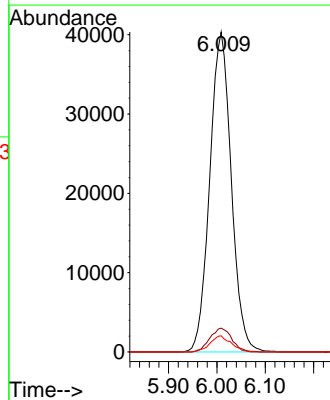
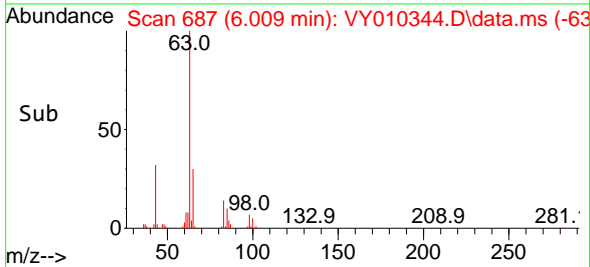



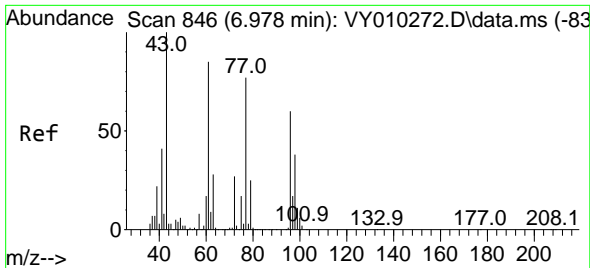

#25  
 2-Butanone  
 Concen: 92.967 ug/l  
 RT: 6.978 min Scan# 846  
 Delta R.T. 0.000 min  
 Lab File: VY010344.D  
 Acq: 06 Sep 2022 13:26

Instrument : MSVOA\_Y  
 Client Sample Id : VY0906SBSD01

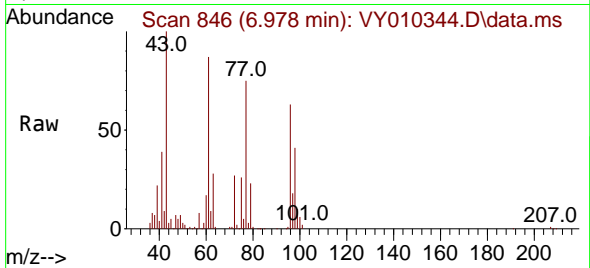

Tgt Ion: 43 Resp: 12844  
 Ion Ratio Lower Upper  
 43 100  
 72 26.8 17.7 26.5

Manual Integrations  
 APPROVED

Reviewed By :Semsettin Yesilyurt 09/07/2022  
 Supervised By :Mahesh Dadoda 09/07/2022

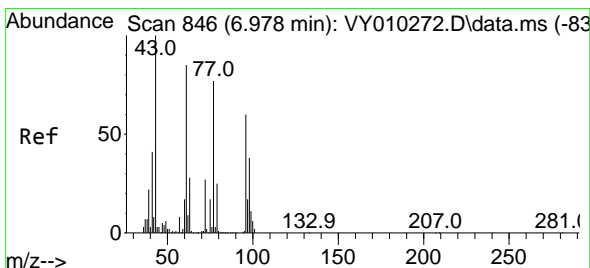
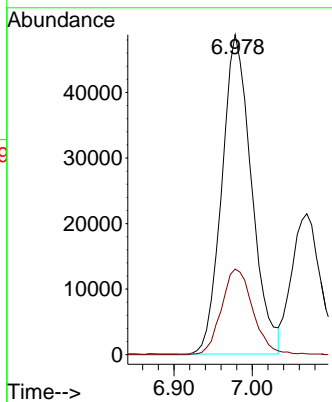
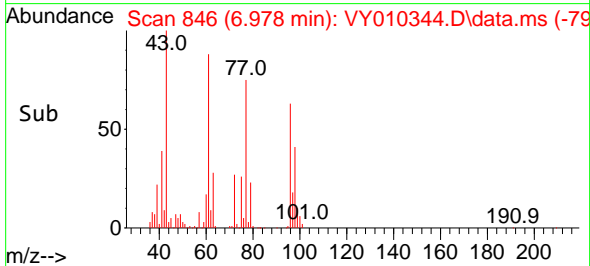

#26  
 2,2-Dichloropropane  
 Concen: 18.466 ug/l  
 RT: 6.972 min Scan# 845  
 Delta R.T. -0.006 min  
 Lab File: VY010344.D  
 Acq: 06 Sep 2022 13:26

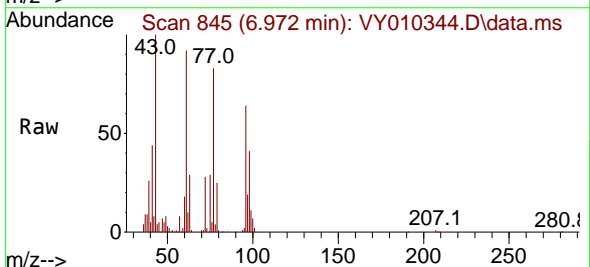

Tgt Ion: 77 Resp: 113314  
 Ion Ratio Lower Upper  
 77 100  
 97 23.1 10.4 31.4

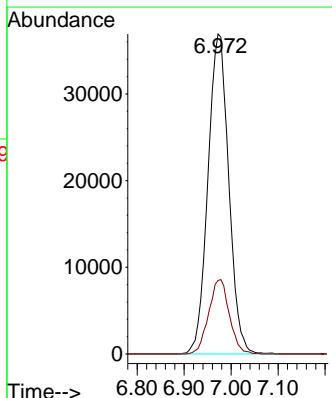
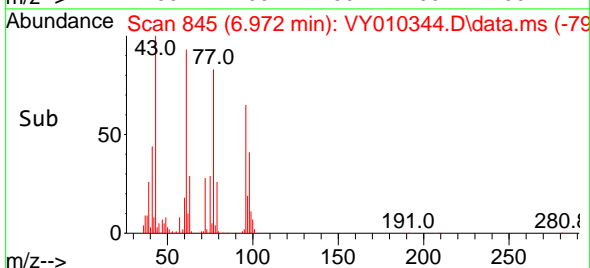

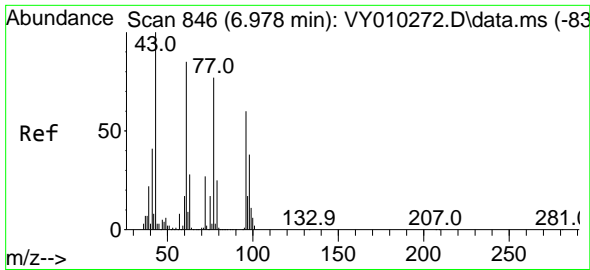

#27  
 cis-1,2-Dichloroethene  
 Concen: 19.633 ug/l  
 RT: 6.978 min Scan# 846  
 Delta R.T. 0.000 min  
 Lab File: VY010344.D  
 Acq: 06 Sep 2022 13:26

Instrument : MSVOA\_Y  
 ClientSampleId : VY0906SBS01

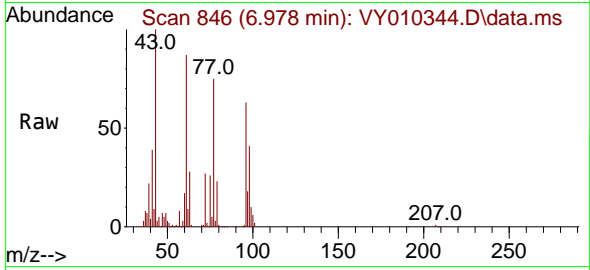

Tgt Ion: 96 Resp: 83129  
 Ion Ratio Lower Upper  
 96 100  
 61 138.3 0.0 319.8  
 98 65.0 0.0 127.0

Manual Integrations  
 APPROVED

Reviewed By :Semsettin Yesilyurt 09/07/2022  
 Supervised By :Mahesh Dadoda 09/07/2022

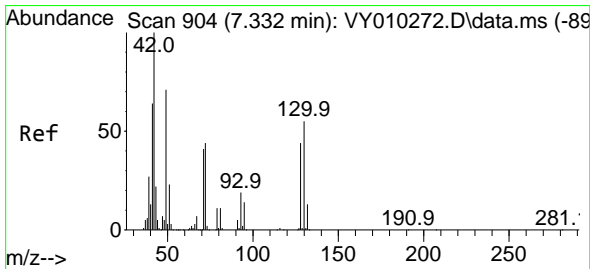
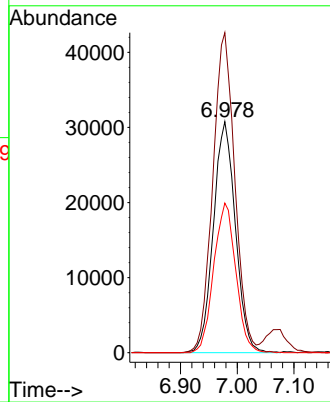
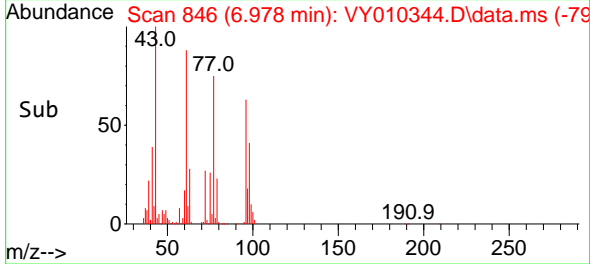

#28  
 Bromochloromethane  
 Concen: 15.032 ug/l  
 RT: 7.326 min Scan# 903  
 Delta R.T. -0.006 min  
 Lab File: VY010344.D  
 Acq: 06 Sep 2022 13:26

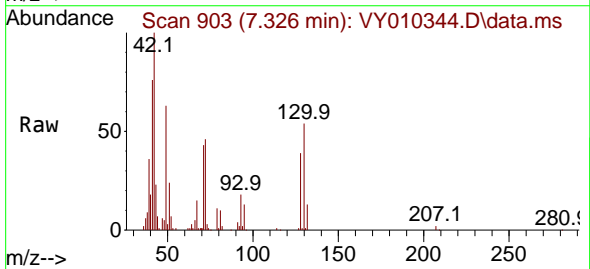

Tgt Ion: 49 Resp: 32848  
 Ion Ratio Lower Upper  
 49 100  
 129 2.0 0.0 2.2  
 130 83.5 55.4 83.0#

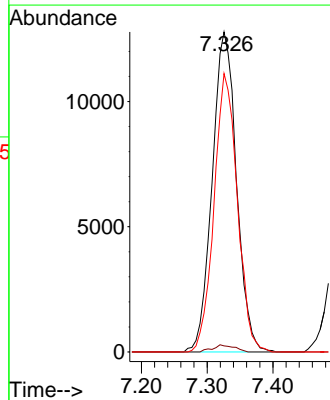
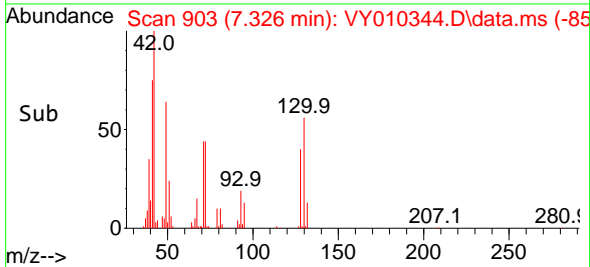

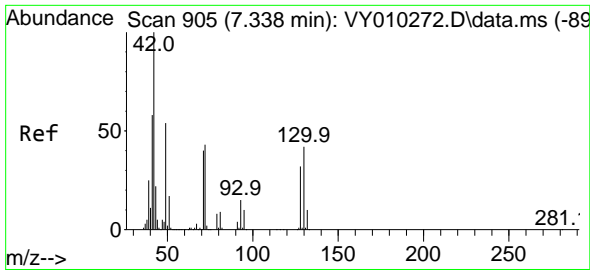

#29  
 Tetrahydrofuran  
 Concen: 95.113 ug/l  
 RT: 7.338 min Scan# 905  
 Delta R.T. -0.000 min  
 Lab File: VY010344.D  
 Acq: 06 Sep 2022 13:26

Instrument :

MSVOA\_Y

Client Sample Id :

VY0906SBS01

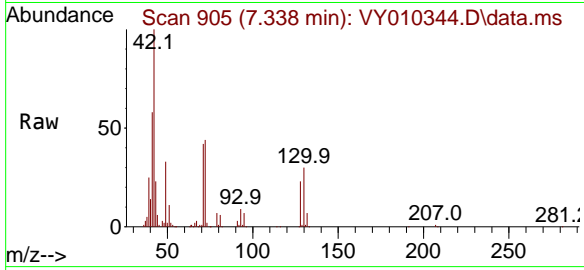

Tgt Ion: 42 Resp: 84189  
 Ion Ratio Lower Upper  
 42 100  
 72 46.5 30.3 45.5  
 71 44.0 29.0 43.4

Manual Integrations

APPROVED

Reviewed By :Semsettin Yesilyurt 09/07/2022  
 Supervised By :Mahesh Dadoda 09/07/2022

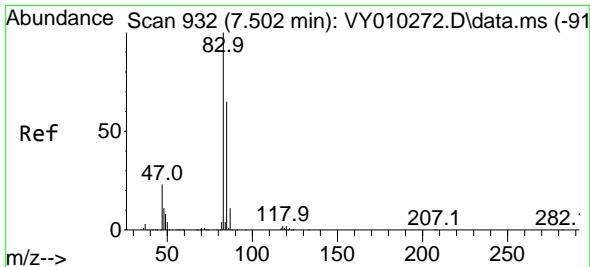
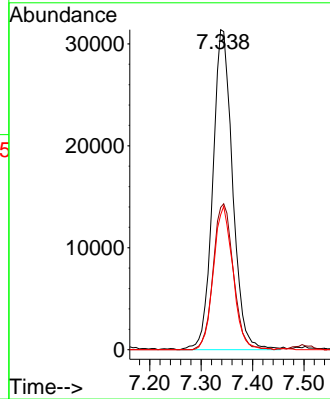
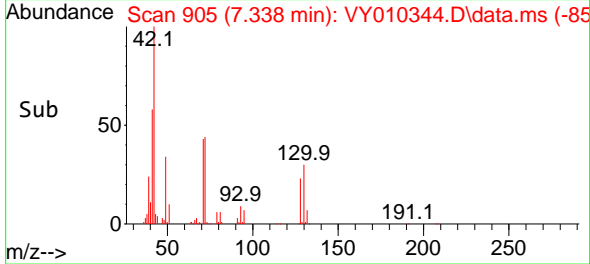

#30  
 Chloroform  
 Concen: 19.615 ug/l  
 RT: 7.502 min Scan# 932  
 Delta R.T. 0.000 min  
 Lab File: VY010344.D  
 Acq: 06 Sep 2022 13:26

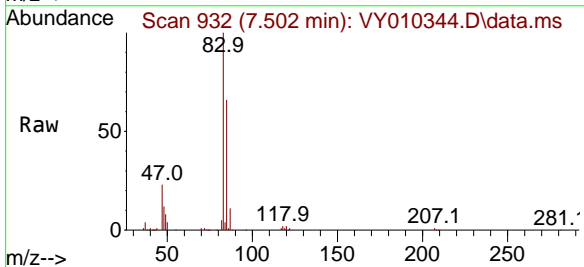

Tgt Ion: 83 Resp: 130142  
 Ion Ratio Lower Upper  
 83 100  
 85 65.7 51.8 77.6

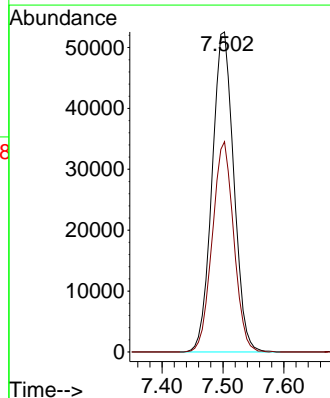
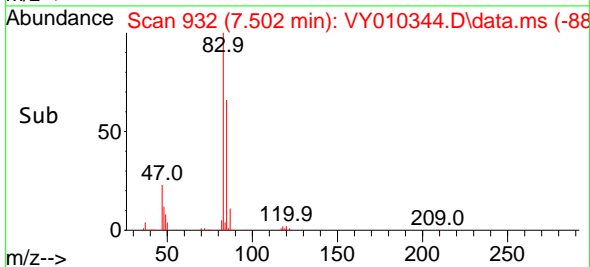

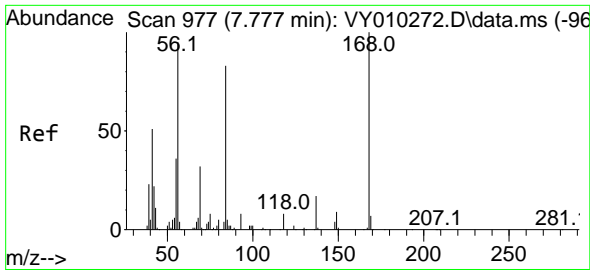

#31  
 Cyclohexane  
 Concen: 17.935 ug/l  
 RT: 7.777 min Scan# 911  
 Delta R.T. -0.000 min  
 Lab File: VY010344.D  
 Acq: 06 Sep 2022 13:26

Instrument :

MSVOA\_Y

Client Sample Id :

VY0906SBSD01

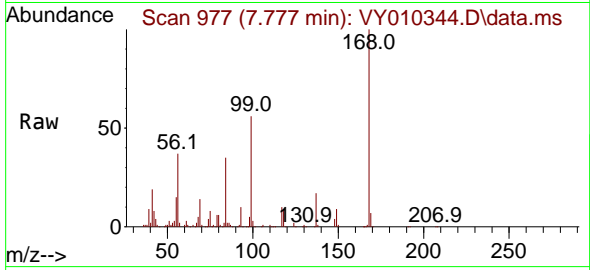

Tgt Ion: 56 Resp: 11782  
 Ion Ratio Lower Upper  
 56 100  
 69 38.8 26.7 40.1  
 84 93.1 67.2 100.8

Manual Integrations

APPROVED

Reviewed By :Semsettin Yesilyurt 09/07/2022  
 Supervised By :Mahesh Dadoda 09/07/2022

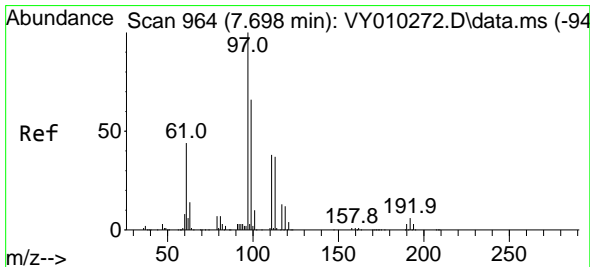
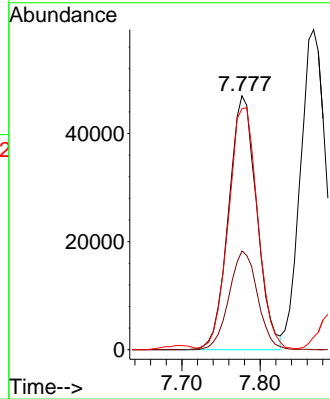
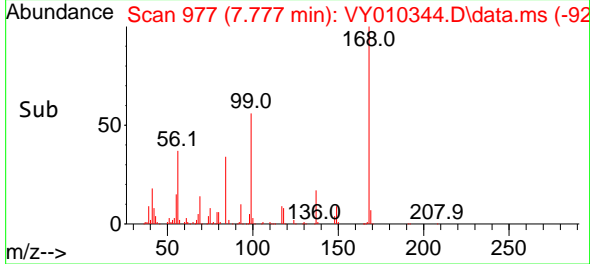

#32  
 1,1,1-Trichloroethane  
 Concen: 19.799 ug/l  
 RT: 7.697 min Scan# 964  
 Delta R.T. -0.001 min  
 Lab File: VY010344.D  
 Acq: 06 Sep 2022 13:26

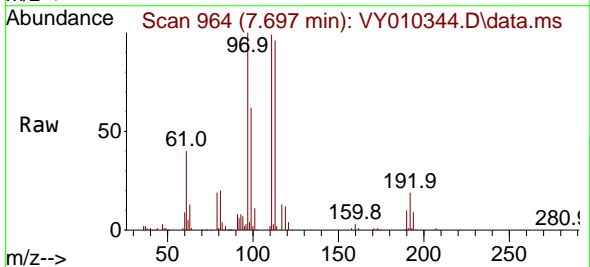

Tgt Ion: 97 Resp: 119691  
 Ion Ratio Lower Upper  
 97 100  
 99 63.8 50.7 76.1  
 61 41.2 37.6 56.4

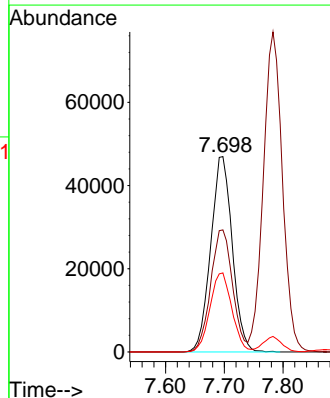
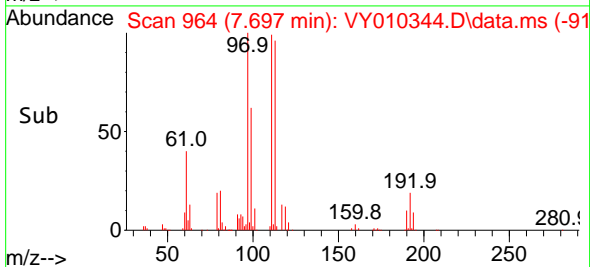

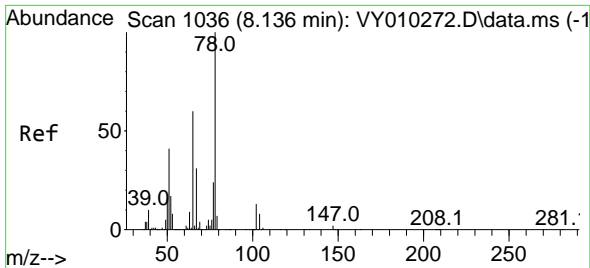

#33  
 1,2-Dichloroethane-d4  
 Concen: 50.156 ug/l  
 RT: 8.136 min Scan# 1036  
 Delta R.T. 0.000 min  
 Lab File: VY010344.D  
 Acq: 06 Sep 2022 13:26

Instrument :

MSVOA\_Y

ClientSampleId :

VY0906SBS01

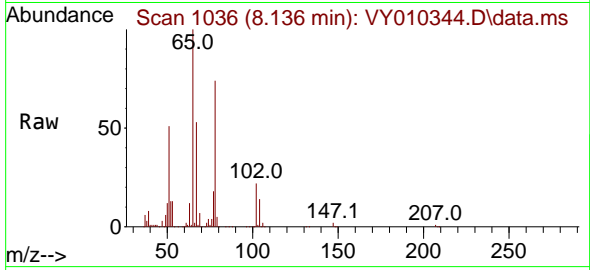

Tgt Ion: 65 Resp: 16891  
 Ion Ratio Lower Upper  
 65 100  
 67 52.8 0.0 99.4

Manual Integrations

APPROVED

Reviewed By :Semsettin Yesilyurt 09/07/2022  
 Supervised By :Mahesh Dadoda 09/07/2022

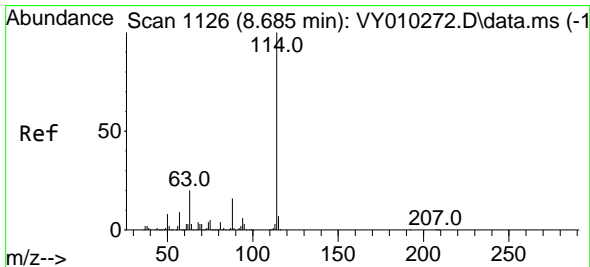
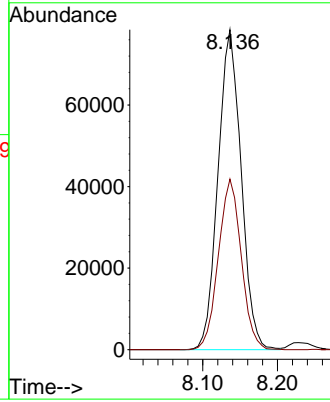
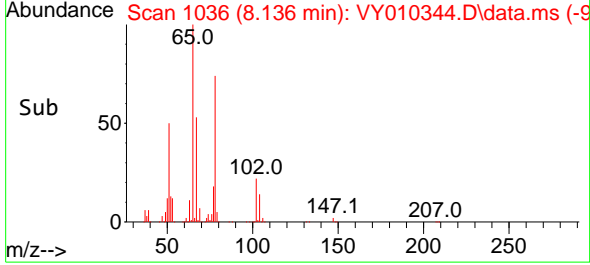

#34  
 1,4-Difluorobenzene  
 Concen: 50.000 ug/l  
 RT: 8.685 min Scan# 1126  
 Delta R.T. 0.000 min  
 Lab File: VY010344.D  
 Acq: 06 Sep 2022 13:26

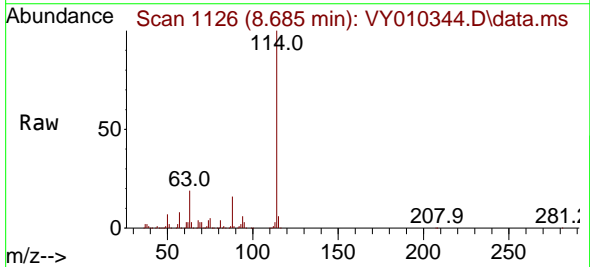

Tgt Ion:114 Resp: 516426  
 Ion Ratio Lower Upper  
 114 100  
 63 18.7 0.0 43.2  
 88 15.6 0.0 31.8

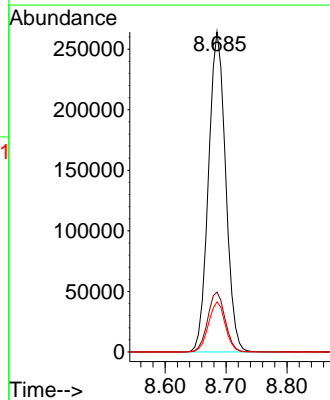
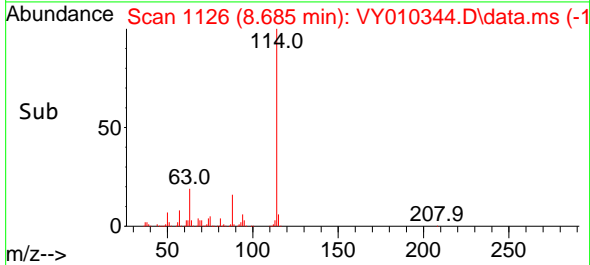

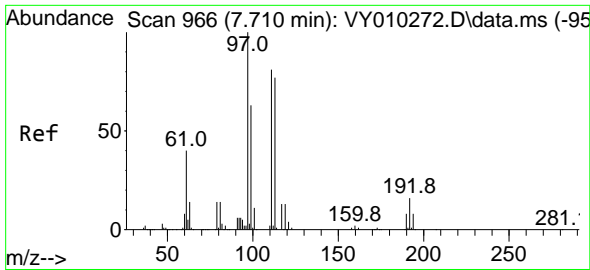

#35  
 Dibromofluoromethane  
 Concen: 46.653 ug/l  
 RT: 7.710 min Scan# 900  
 Delta R.T. -0.000 min  
 Lab File: VY010344.D  
 Acq: 06 Sep 2022 13:26

Instrument :

MSVOA\_Y

Client Sample Id :

VY0906SBS01

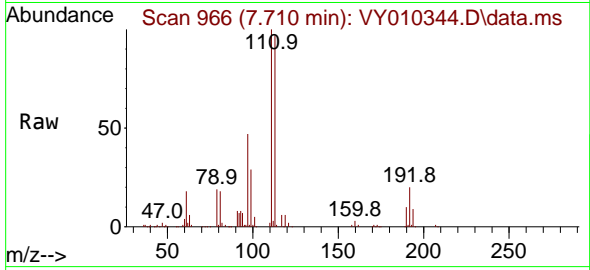

Tgt Ion: 113 Resp: 16039  
 Ion Ratio Lower Upper  
 113 100  
 111 102.2 82.6 124.0  
 192 20.7 17.6 26.4

Manual Integrations

APPROVED

Reviewed By :Semsettin Yesilyurt 09/07/2022  
 Supervised By :Mahesh Dadoda 09/07/2022

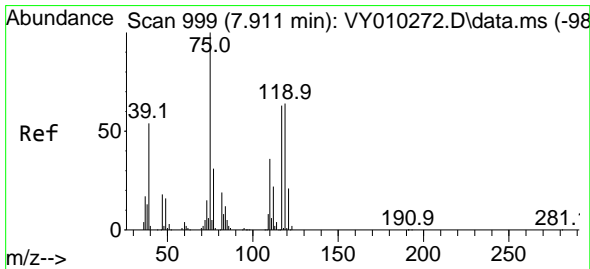
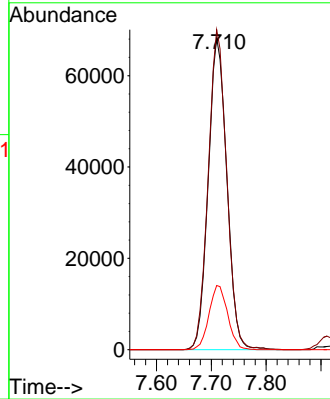
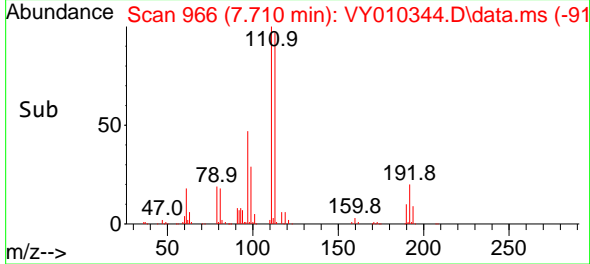

#36  
 1,1-Dichloropropene  
 Concen: 20.093 ug/l  
 RT: 7.911 min Scan# 999  
 Delta R.T. -0.000 min  
 Lab File: VY010344.D  
 Acq: 06 Sep 2022 13:26

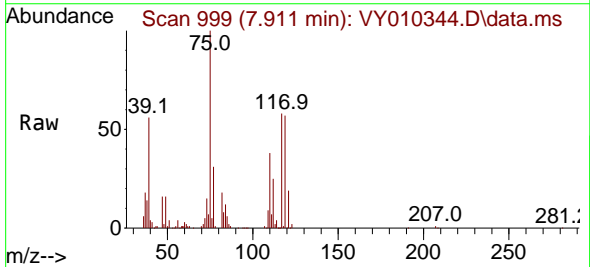

Tgt Ion: 75 Resp: 101355  
 Ion Ratio Lower Upper  
 75 100  
 110 36.8 17.1 51.2  
 77 30.4 24.4 36.6

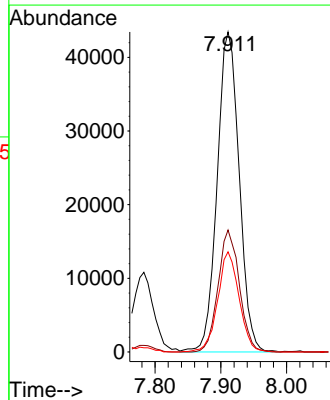
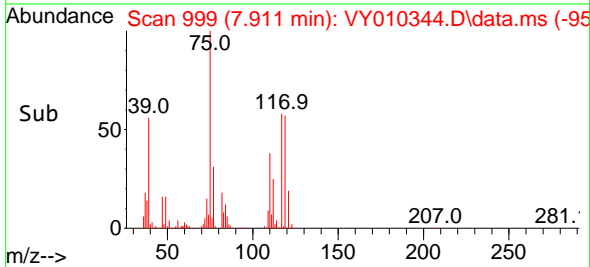

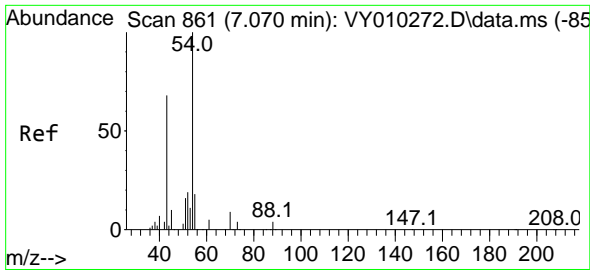

#37  
 Ethyl Acetate  
 Concen: 19.511 ug/l  
 RT: 7.070 min Scan# 80  
 Delta R.T. -0.000 min  
 Lab File: VY010344.D  
 Acq: 06 Sep 2022 13:26

Instrument :

MSVOA\_Y

Client SampleID :

VY0906SBS01

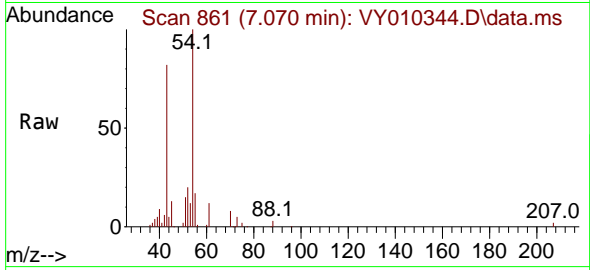

Tgt Ion: 43 Resp: 56420  
 Ion Ratio Lower Upper  
 43 100  
 61 15.1 9.7 14.5  
 70 11.5 7.1 10.7

Manual Integrations

APPROVED

Reviewed By :Semsettin Yesilyurt 09/07/2022  
 Supervised By :Mahesh Dadoda 09/07/2022

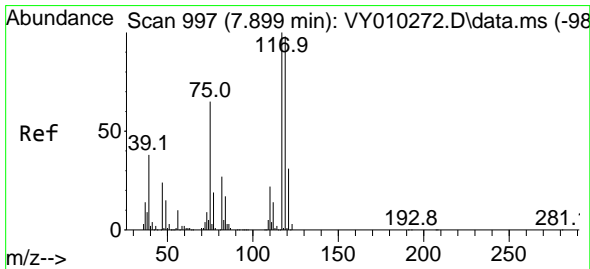
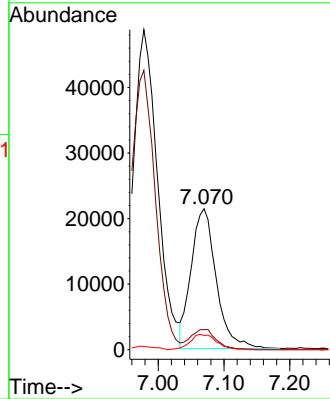
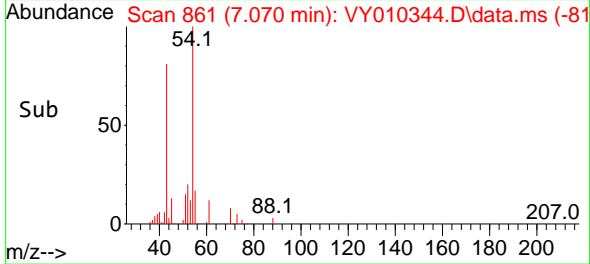

#38  
 Carbon Tetrachloride  
 Concen: 21.112 ug/l  
 RT: 7.893 min Scan# 996  
 Delta R.T. -0.006 min  
 Lab File: VY010344.D  
 Acq: 06 Sep 2022 13:26

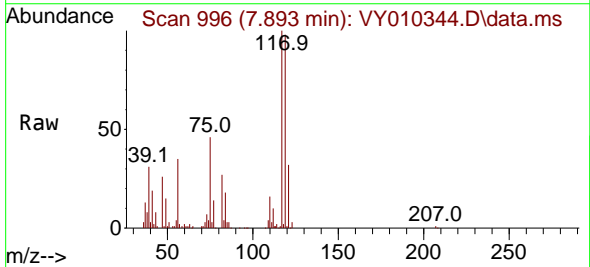

Tgt Ion:117 Resp: 109749  
 Ion Ratio Lower Upper  
 117 100  
 119 97.6 77.9 116.9  
 121 31.7 24.8 37.2

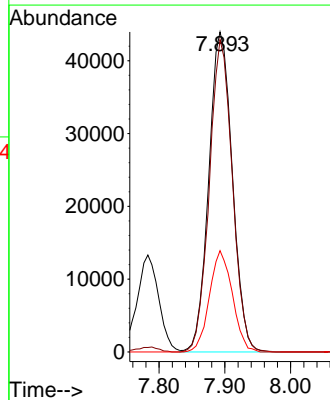
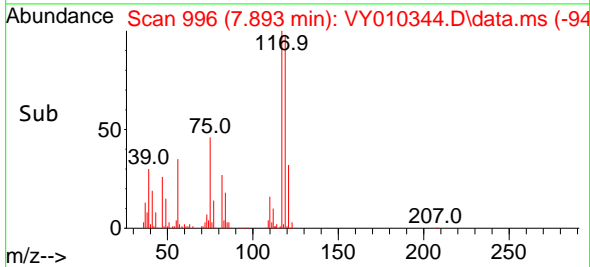

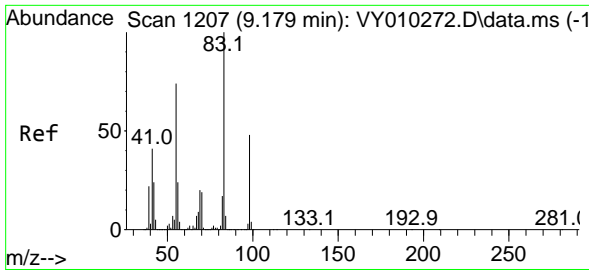

#39  
 Methylcyclohexane  
 Concen: 19.780 ug/l  
 RT: 9.179 min Scan# 11  
 Delta R.T. -0.000 min  
 Lab File: VY010344.D  
 Acq: 06 Sep 2022 13:26

Instrument :

MSVOA\_Y

ClientSampleId :

VY0906SBS01

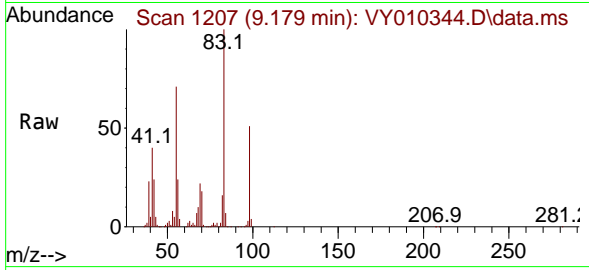

Tgt Ion: 83 Resp: 128808  
 Ion Ratio Lower Upper  
 83 100  
 55 71.0 66.5 99.7  
 98 51.4 37.9 56.9

Manual Integrations

APPROVED

Reviewed By :Semsettin Yesilyurt 09/07/2022  
 Supervised By :Mahesh Dadoda 09/07/2022

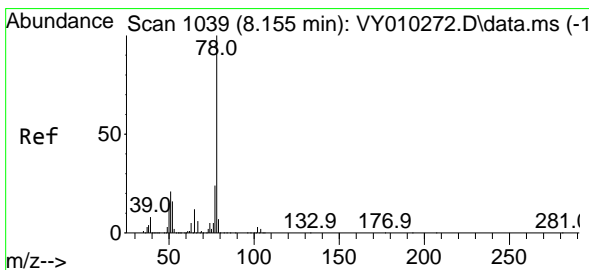
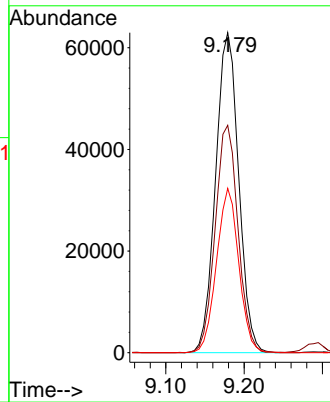
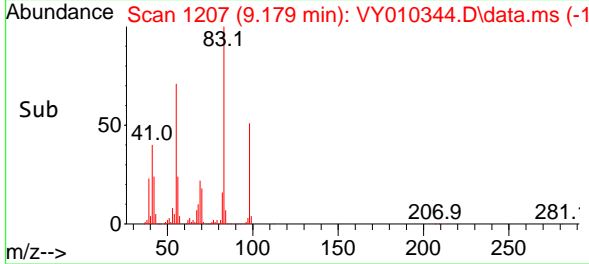

#40  
 Benzene  
 Concen: 19.944 ug/l  
 RT: 8.155 min Scan# 1039  
 Delta R.T. -0.000 min  
 Lab File: VY010344.D  
 Acq: 06 Sep 2022 13:26

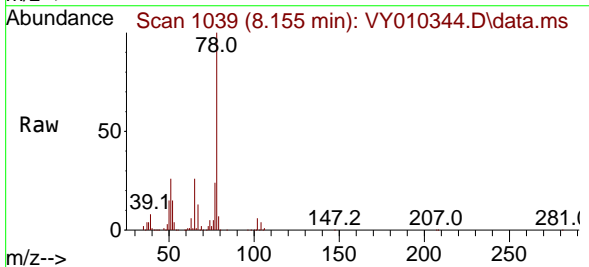

Tgt Ion: 78 Resp: 288119  
 Ion Ratio Lower Upper  
 78 100  
 77 24.2 20.4 30.6

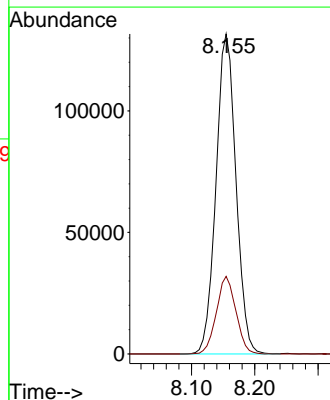
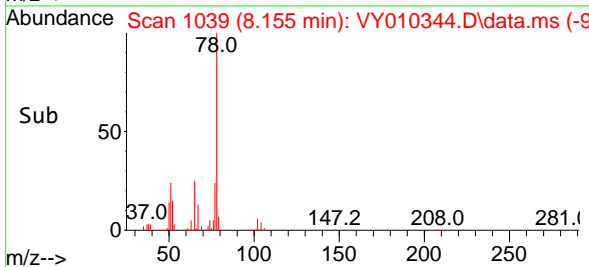



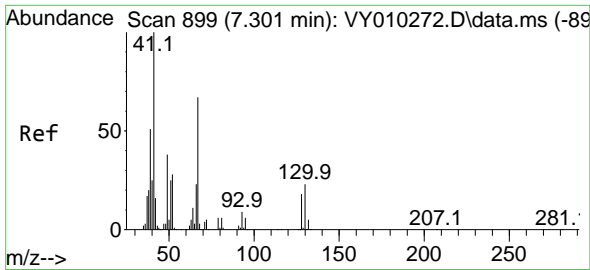

#41  
 Methacrylonitrile  
 Concen: 17.652 ug/l m  
 RT: 7.301 min Scan# 899  
 Delta R.T. 0.000 min  
 Lab File: VY010344.D  
 Acq: 06 Sep 2022 13:26

Instrument :  
 MSVOA\_Y  
 ClientSampleId :  
 VY0906SBSD01

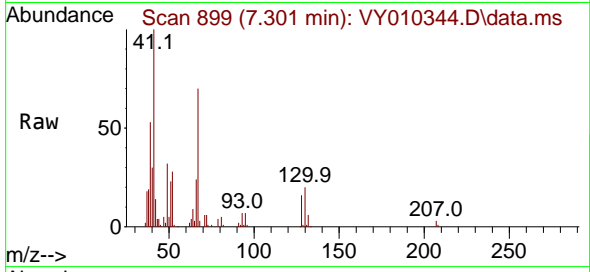

Tgt Ion: 41 Resp: 28780  
 Ion Ratio Lower Upper  
 41 100  
 39 0.0 92.9 139.3  
 67 0.0 0.0 0.0  
 52 0.0 0.0 0.0

Manual Integrations  
 APPROVED

Reviewed By :Semsettin Yesilyurt 09/07/2022  
 Supervised By :Mahesh Dadoda 09/07/2022

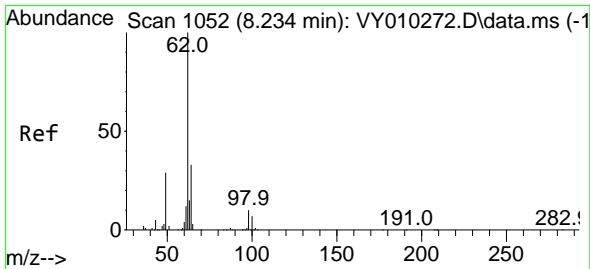
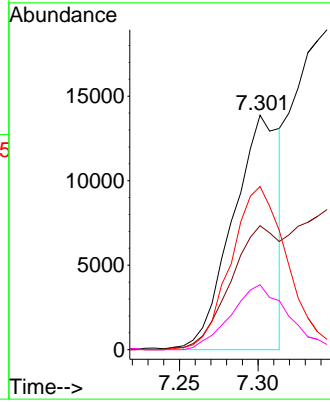
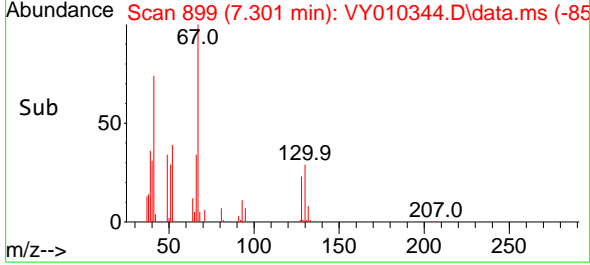

#42  
 1,2-Dichloroethane  
 Concen: 20.656 ug/l  
 RT: 8.228 min Scan# 1051  
 Delta R.T. -0.006 min  
 Lab File: VY010344.D  
 Acq: 06 Sep 2022 13:26

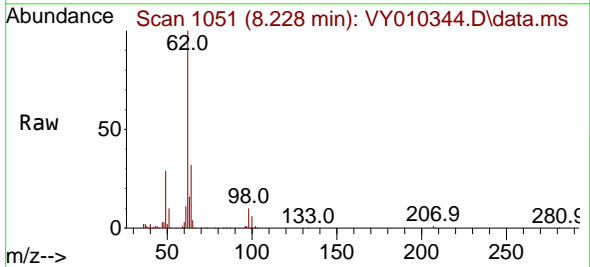

Tgt Ion: 62 Resp: 86521  
 Ion Ratio Lower Upper  
 62 100  
 98 10.1 0.0 14.8

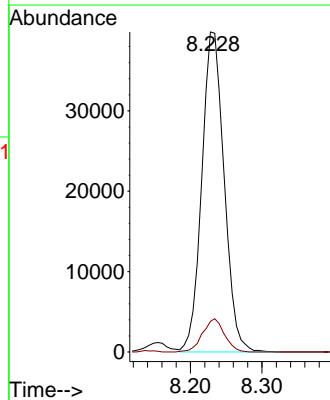
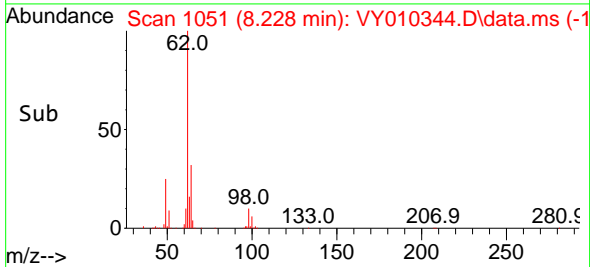

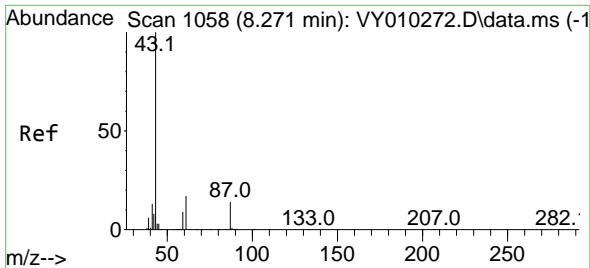

#43  
 Isopropyl Acetate  
 Concen: 19.249 ug/l  
 RT: 8.271 min Scan# 1058  
 Delta R.T. -0.000 min  
 Lab File: VY010344.D  
 Acq: 06 Sep 2022 13:26

Instrument :

MSVOA\_Y

ClientSampleId :

VY0906SBSD01

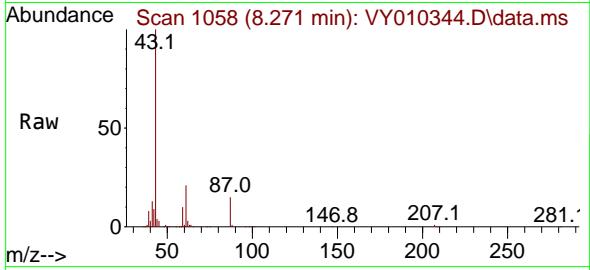

Tgt Ion: 43 Resp: 106110  
 Ion Ratio Lower Upper  
 43 100  
 61 29.0 20.2 30.2  
 87 13.8 8.9 13.3

Manual Integrations

APPROVED

Reviewed By :Semsettin Yesilyurt 09/07/2022  
 Supervised By :Mahesh Dadoda 09/07/2022

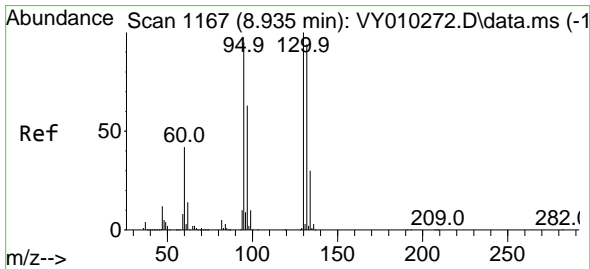
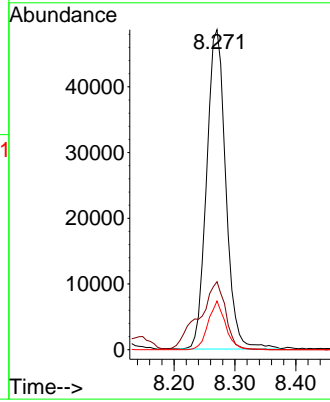
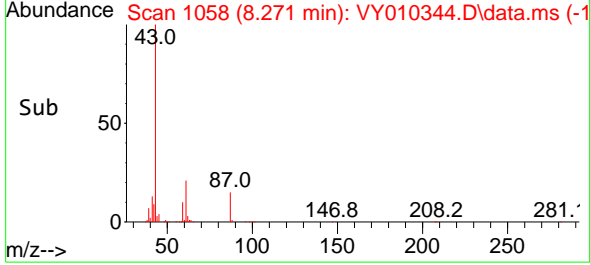

#44  
 Trichloroethene  
 Concen: 21.070 ug/l  
 RT: 8.935 min Scan# 1167  
 Delta R.T. 0.000 min  
 Lab File: VY010344.D  
 Acq: 06 Sep 2022 13:26

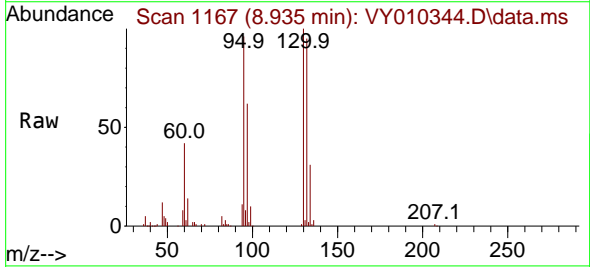

Tgt Ion:130 Resp: 83562  
 Ion Ratio Lower Upper  
 130 100  
 95 95.5 0.0 188.2

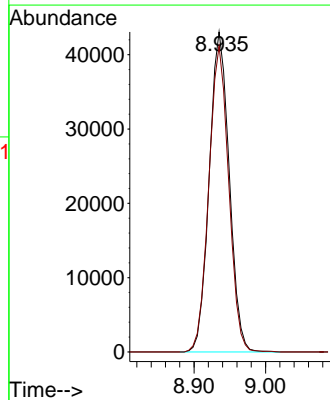
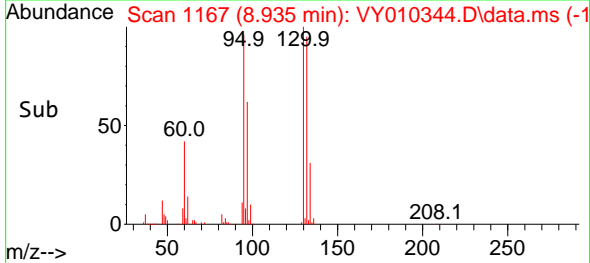

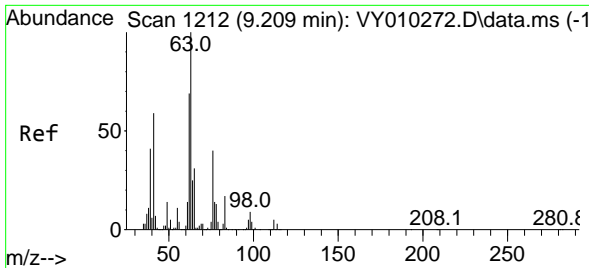

#45  
 1,2-Dichloropropane  
 Concen: 19.255 ug/l  
 RT: 9.216 min Scan# 1213  
 Delta R.T. 0.007 min  
 Lab File: VY010344.D  
 Acq: 06 Sep 2022 13:26

Instrument :

MSVOA\_Y

Client Sample Id :

VY0906SBSD01

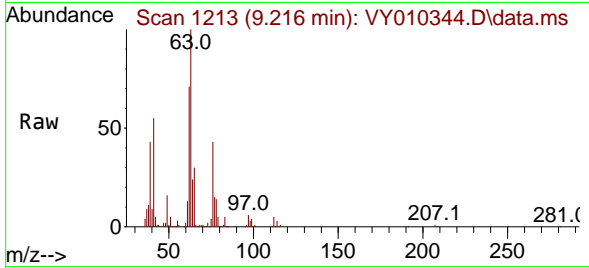

Tgt Ion: 63 Resp: 7086  
 Ion Ratio Lower Upper  
 63 100  
 65 29.9 23.0 34.6

Manual Integrations

APPROVED

Reviewed By :Semsettin Yesilyurt 09/07/2022  
 Supervised By :Mahesh Dadoda 09/07/2022

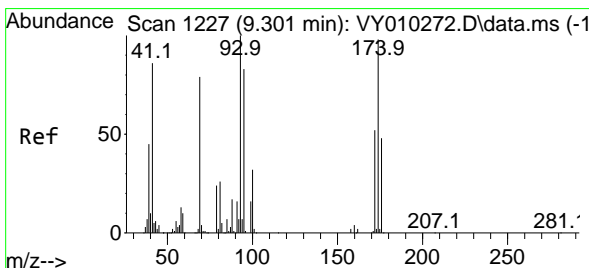
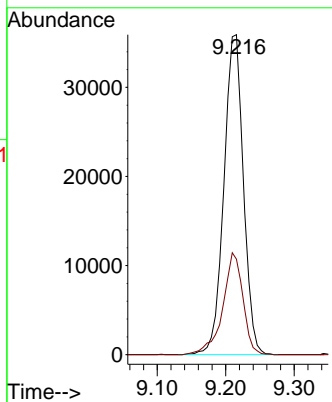
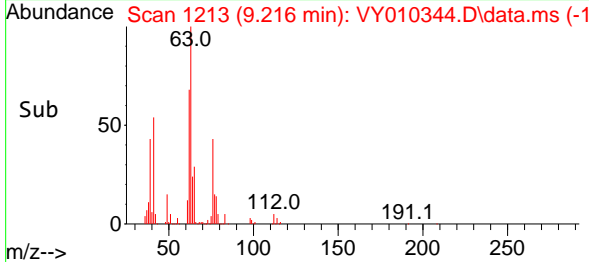

#46  
 Dibromomethane  
 Concen: 21.199 ug/l  
 RT: 9.301 min Scan# 1227  
 Delta R.T. -0.000 min  
 Lab File: VY010344.D  
 Acq: 06 Sep 2022 13:26

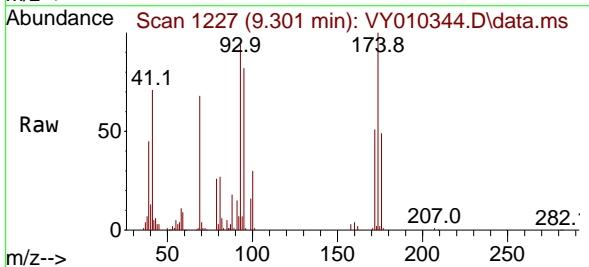

Tgt Ion: 93 Resp: 42854  
 Ion Ratio Lower Upper  
 93 100  
 95 84.0 64.3 96.5  
 174 106.5 83.4 125.0

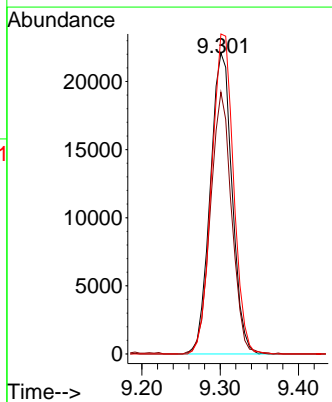
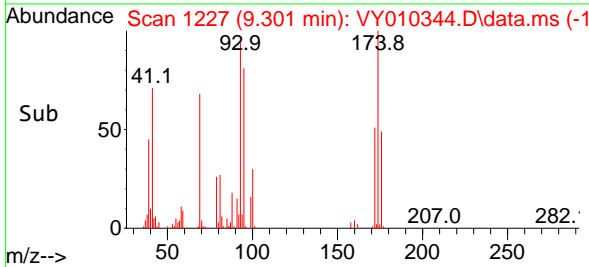

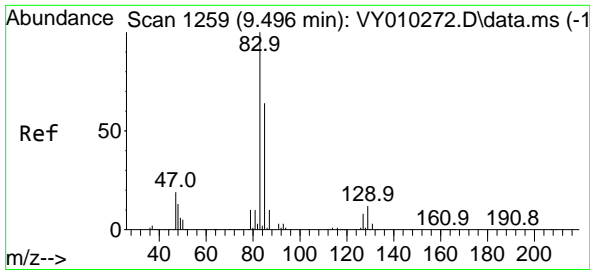

#47  
 Bromodichloromethane  
 Concen: 20.276 ug/l  
 RT: 9.490 min Scan# 1258  
 Delta R.T. -0.006 min  
 Lab File: VY010344.D  
 Acq: 06 Sep 2022 13:26

Instrument :

MSVOA\_Y

Client Sample Id :

VY0906SBSD01

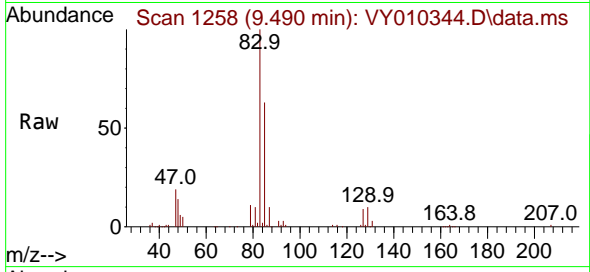

Tgt Ion: 83 Resp: 10080  
 Ion Ratio Lower Upper  
 83 100  
 85 63.1 51.9 77.9  
 127 9.4 6.6 10.0

Manual Integrations

APPROVED

Reviewed By :Semsettin Yesilyurt 09/07/2022  
 Supervised By :Mahesh Dadoda 09/07/2022

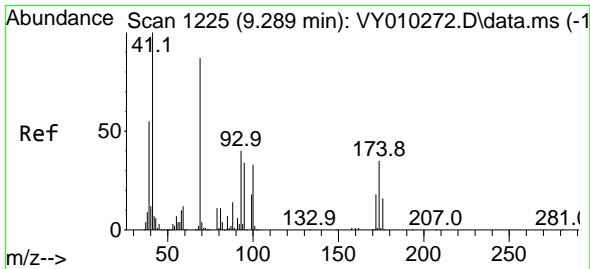
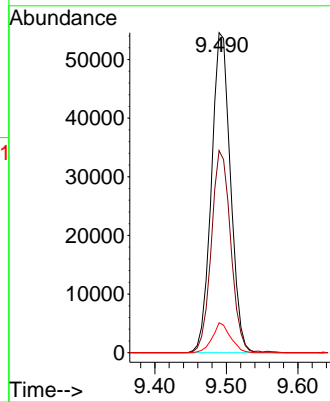
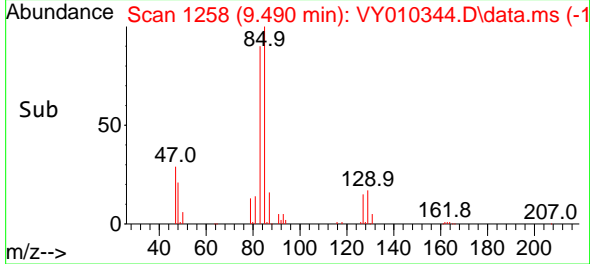

#48  
 Methyl methacrylate  
 Concen: 18.889 ug/l  
 RT: 9.289 min Scan# 1225  
 Delta R.T. -0.000 min  
 Lab File: VY010344.D  
 Acq: 06 Sep 2022 13:26

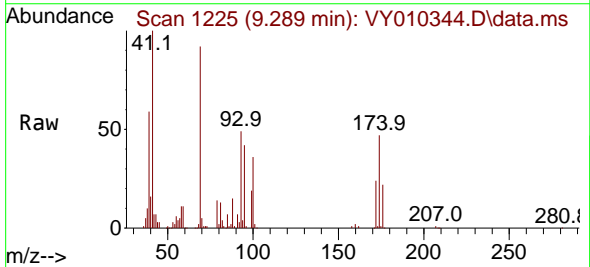

Tgt Ion: 41 Resp: 48573  
 Ion Ratio Lower Upper  
 41 100  
 69 91.6 58.2 87.2#  
 39 60.1 47.4 71.0

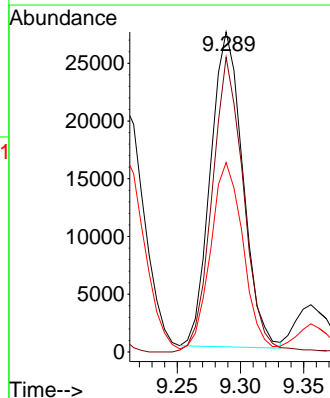
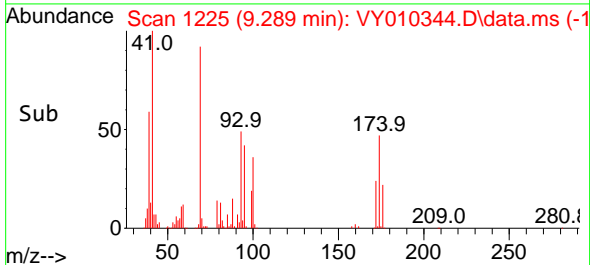

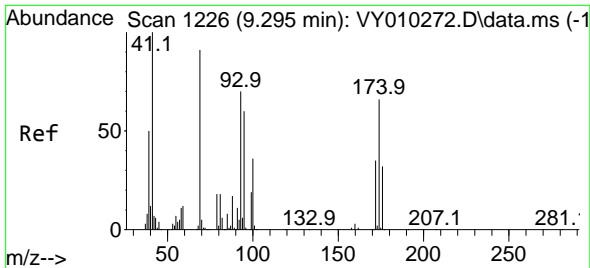

#49  
 1,4-Dioxane  
 Concen: 411.777 ug/l  
 RT: 9.295 min Scan# 111  
 Delta R.T. -0.000 min  
 Lab File: VY010344.D  
 Acq: 06 Sep 2022 13:26

Instrument :

MSVOA\_Y

ClientSampleId :

VY0906SBS01

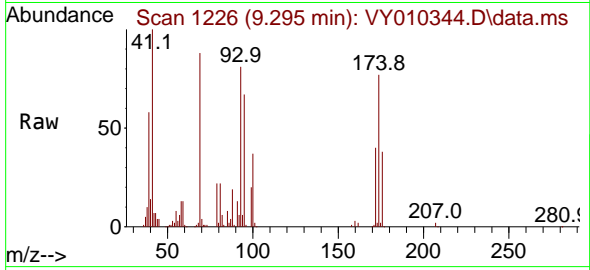

Tgt Ion: 88 Resp: 11454  
 Ion Ratio Lower Upper  
 88 100  
 43 33.0 32.8 49.2  
 58 62.1 59.8 89.6

Manual Integrations

APPROVED

Reviewed By :Semsettin Yesilyurt 09/07/2022  
 Supervised By :Mahesh Dadoda 09/07/2022

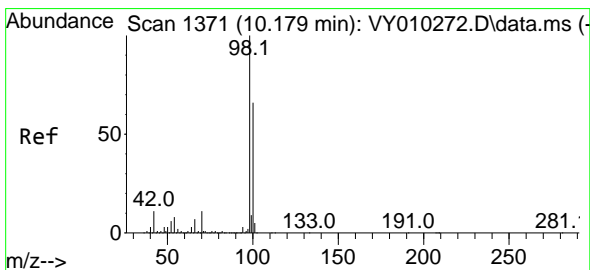
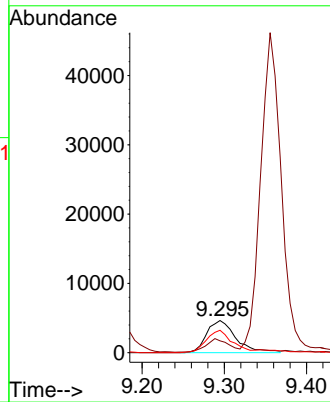
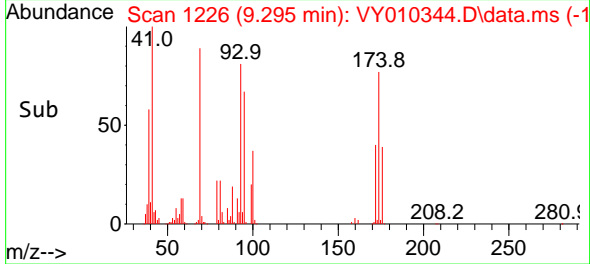

#50  
 Toluene-d8  
 Concen: 52.815 ug/l  
 RT: 10.179 min Scan# 1371  
 Delta R.T. -0.000 min  
 Lab File: VY010344.D  
 Acq: 06 Sep 2022 13:26

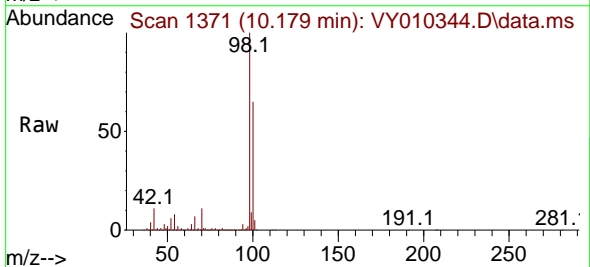

Tgt Ion: 98 Resp: 607918  
 Ion Ratio Lower Upper  
 98 100  
 100 65.5 50.2 75.2

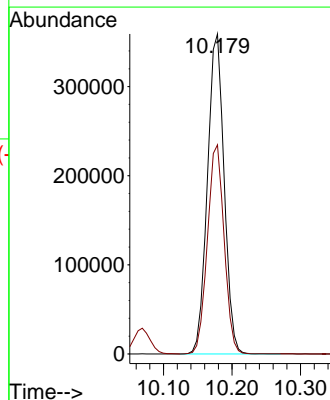
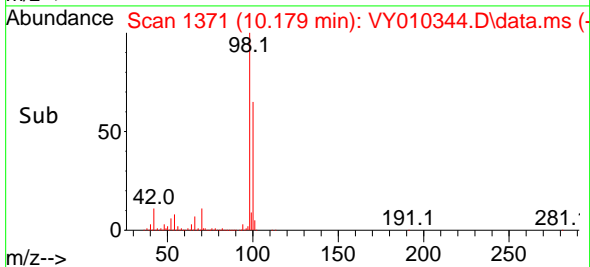

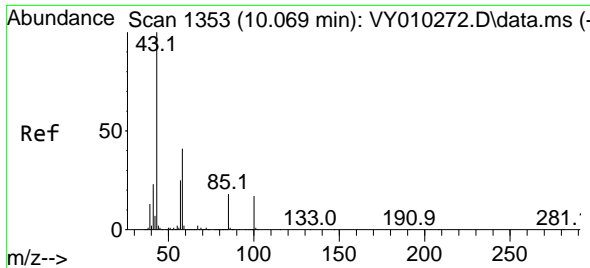

#51  
 4-Methyl-2-Pentanone  
 Concen: 100.167 ug/l  
 RT: 10.069 min Scan# 11  
 Delta R.T. 0.000 min  
 Lab File: VY010344.D  
 Acq: 06 Sep 2022 13:26

Instrument :

MSVOA\_Y

ClientSampleId :

VY0906SBS01

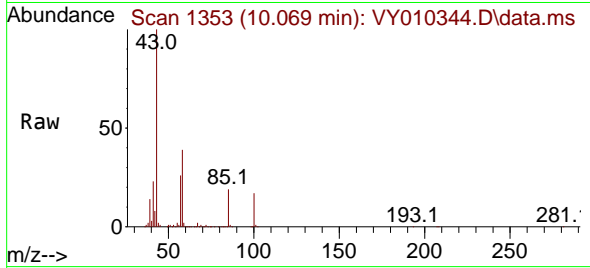

Tgt Ion: 43 Resp: 284894  
 Ion Ratio Lower Upper  
 43 100  
 58 40.2 28.1 42.1

Manual Integrations

APPROVED

Reviewed By :Semsettin Yesilyurt 09/07/2022  
 Supervised By :Mahesh Dadoda 09/07/2022

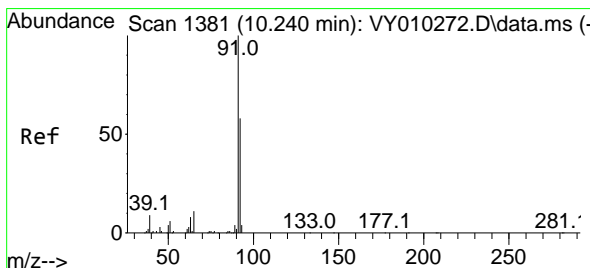
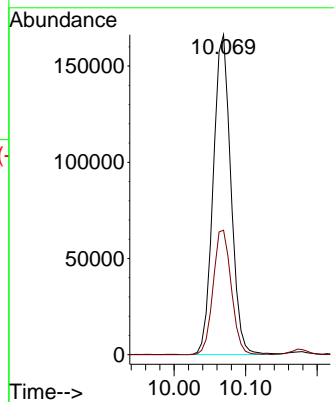
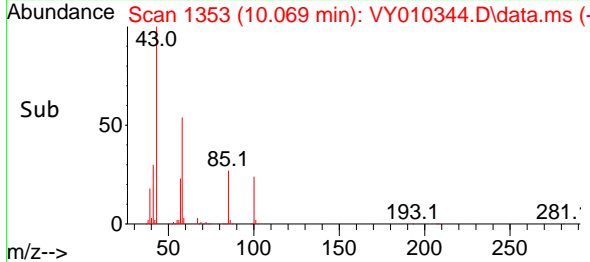

#52  
 Toluene  
 Concen: 19.922 ug/l  
 RT: 10.240 min Scan# 1381  
 Delta R.T. -0.000 min  
 Lab File: VY010344.D  
 Acq: 06 Sep 2022 13:26

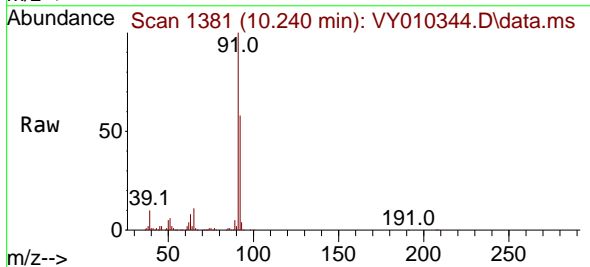

Tgt Ion: 92 Resp: 184108  
 Ion Ratio Lower Upper  
 92 100  
 91 172.8 142.6 213.8

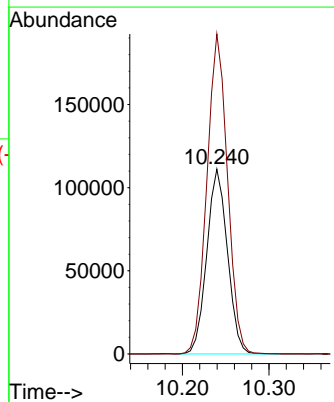
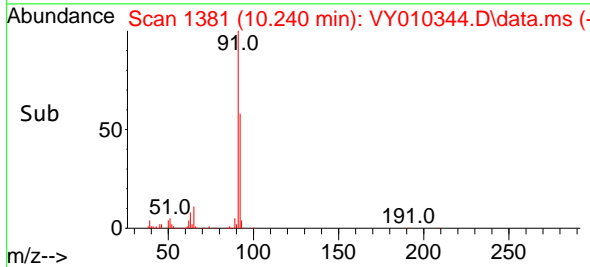

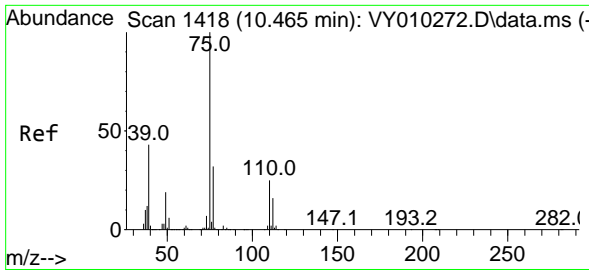

#53  
 t-1,3-Dichloropropene  
 Concen: 19.374 ug/l  
 RT: 10.465 min Scan# 1418  
 Delta R.T. 0.000 min  
 Lab File: VY010344.D  
 Acq: 06 Sep 2022 13:26

Instrument :

MSVOA\_Y

ClientSampleId :

VY0906SBSD01

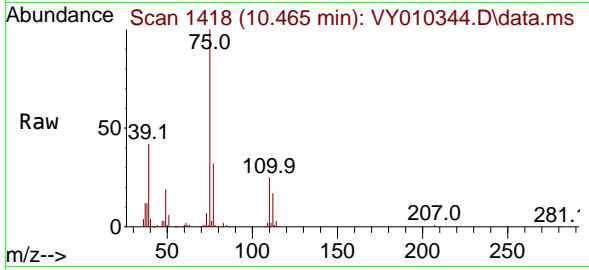

Tgt Ion: 75 Resp: 10388  
 Ion Ratio Lower Upper  
 75 100  
 77 31.9 25.4 38.2

Manual Integrations

APPROVED

Reviewed By :Semsettin Yesilyurt 09/07/2022  
 Supervised By :Mahesh Dadoda 09/07/2022

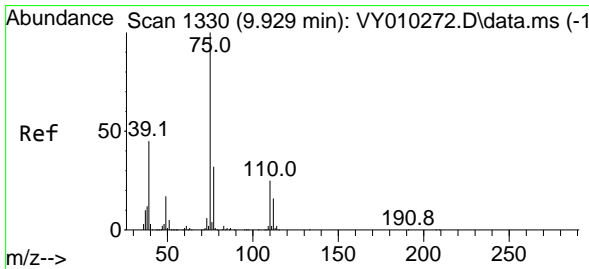
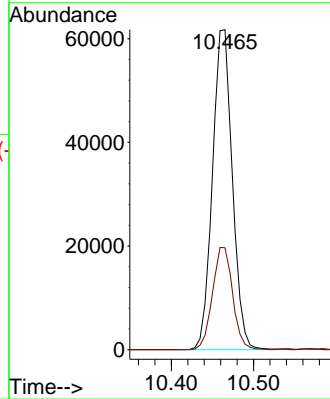
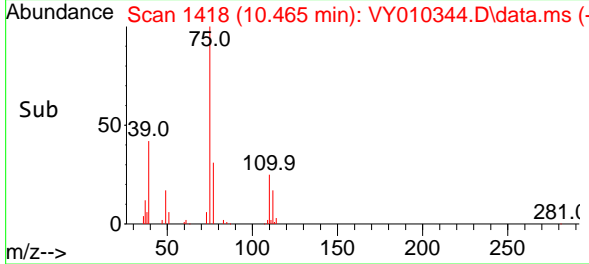

#54  
 cis-1,3-Dichloropropene  
 Concen: 19.468 ug/l  
 RT: 9.923 min Scan# 1329  
 Delta R.T. -0.006 min  
 Lab File: VY010344.D  
 Acq: 06 Sep 2022 13:26

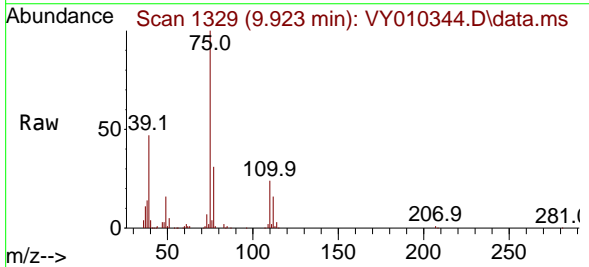

Tgt Ion: 75 Resp: 117706  
 Ion Ratio Lower Upper  
 75 100  
 77 31.2 25.6 38.4  
 39 46.6 47.6 71.4#

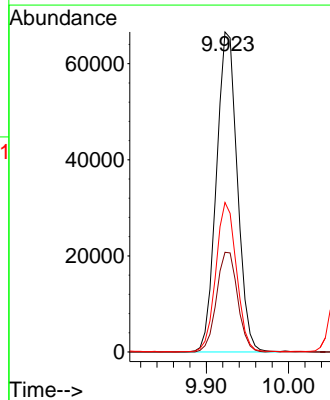
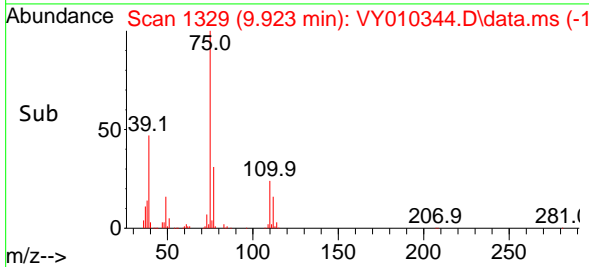

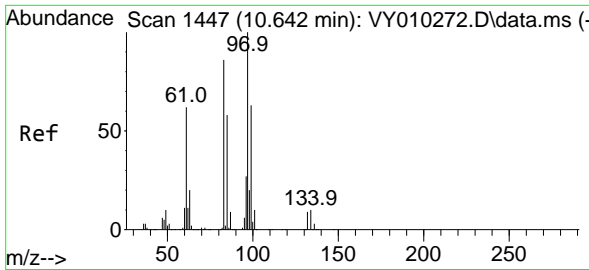

#55  
 1,1,2-Trichloroethane  
 Concen: 20.494 ug/l  
 RT: 10.642 min Scan# 1447  
 Delta R.T. 0.000 min  
 Lab File: VY010344.D  
 Acq: 06 Sep 2022 13:26

Instrument :

MSVOA\_Y

ClientSampleId :

VY0906SBSD01

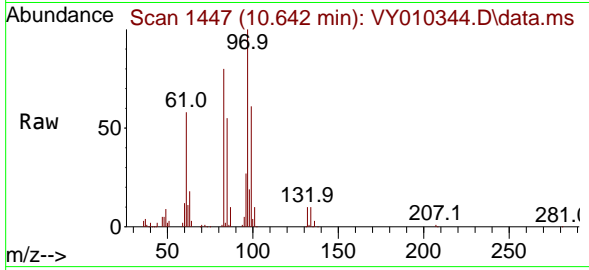

Tgt Ion: 97 Resp: 5881

Ion	Ratio	Lower	Upper
97	100		
83	79.7	69.8	104.8
85	54.8	44.3	66.5
99	60.6	49.8	74.6

Manual Integrations

APPROVED

Reviewed By :Semsettin Yesilyurt 09/07/2022  
 Supervised By :Mahesh Dadoda 09/07/2022

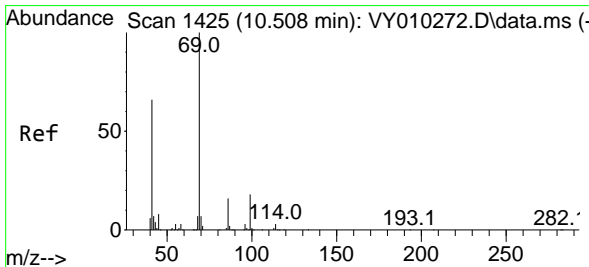
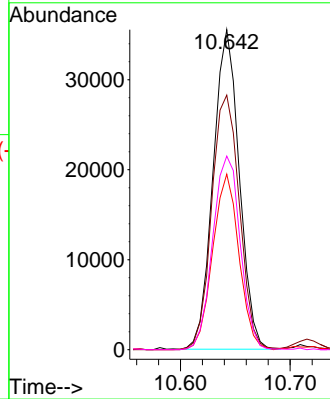
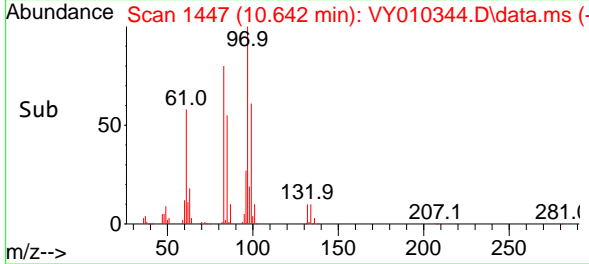

#56  
 Ethyl methacrylate  
 Concen: 19.521 ug/l  
 RT: 10.508 min Scan# 1425  
 Delta R.T. -0.000 min  
 Lab File: VY010344.D  
 Acq: 06 Sep 2022 13:26

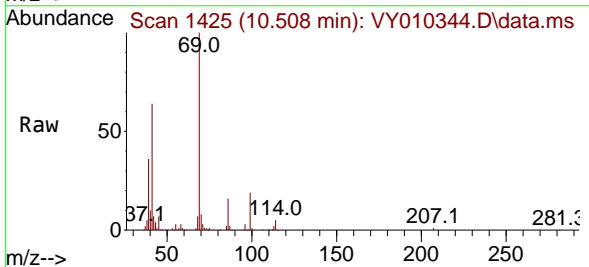

Tgt Ion: 69 Resp: 82763

Ion	Ratio	Lower	Upper
69	100		
41	63.2	63.4	95.0#
39	36.4	35.8	53.8

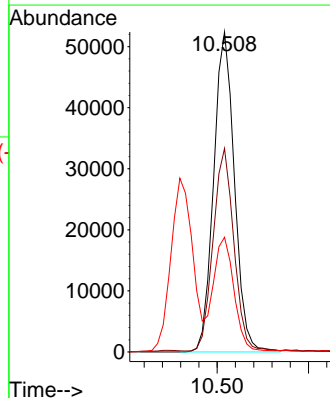
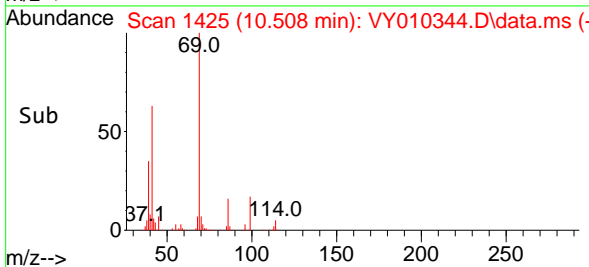



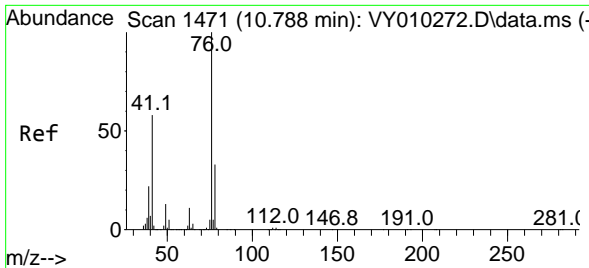

#57  
 1,3-Dichloropropane  
 Concen: 20.086 ug/l  
 RT: 10.788 min Scan# 1471  
 Delta R.T. 0.000 min  
 Lab File: VY010344.D  
 Acq: 06 Sep 2022 13:26

Instrument :

MSVOA\_Y

ClientSampleId :

VY0906SBS01

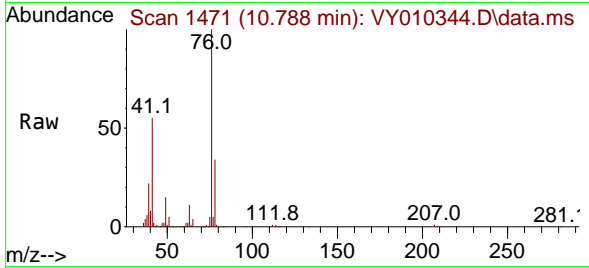

Tgt Ion: 76 Resp: 100466  
 Ion Ratio Lower Upper  
 76 100  
 78 32.8 25.0 37.6

Manual Integrations

APPROVED

Reviewed By :Semsettin Yesilyurt 09/07/2022  
 Supervised By :Mahesh Dadoda 09/07/2022

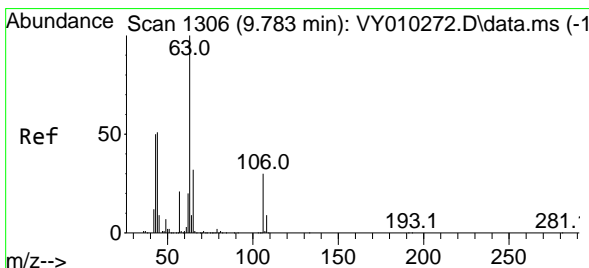
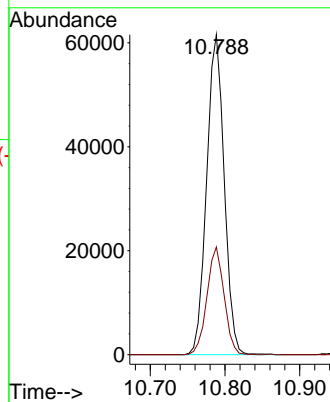
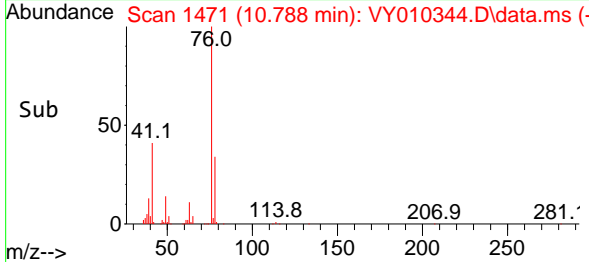

#58  
 2-Chloroethyl Vinyl ether  
 Concen: 135.411 ug/l  
 RT: 9.776 min Scan# 1305  
 Delta R.T. -0.007 min  
 Lab File: VY010344.D  
 Acq: 06 Sep 2022 13:26

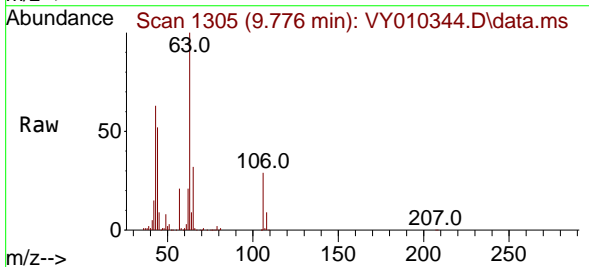

Tgt Ion: 63 Resp: 170466  
 Ion Ratio Lower Upper  
 63 100  
 106 30.3 21.5 32.3

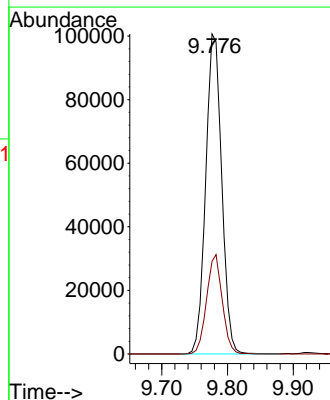
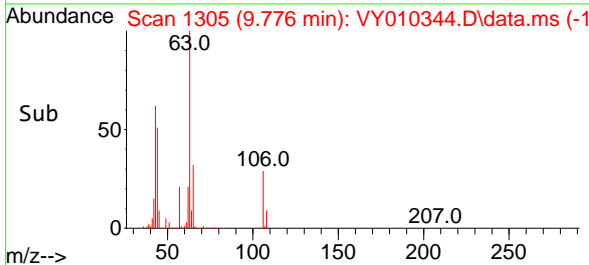

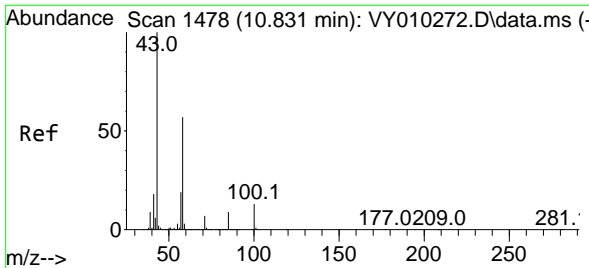

#59  
 2-Hexanone  
 Concen: 98.252 ug/l  
 RT: 10.831 min Scan# 1478  
 Delta R.T. 0.000 min  
 Lab File: VY010344.D  
 Acq: 06 Sep 2022 13:26

Instrument :  
 MSVOA\_Y  
 ClientSampleId :  
 VY0906SBSD01

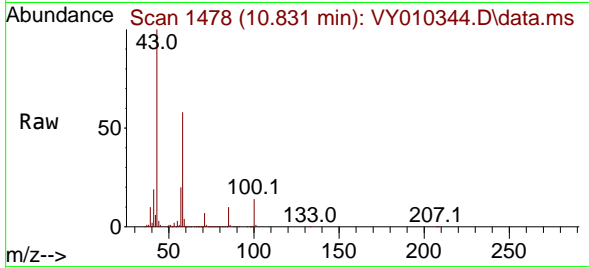

Tgt Ion: 43 Resp: 193778  
 Ion Ratio Lower Upper  
 43 100  
 58 57.1 24.4 73.4

Manual Integrations  
 APPROVED

Reviewed By :Semsettin Yesilyurt 09/07/2022  
 Supervised By :Mahesh Dadoda 09/07/2022

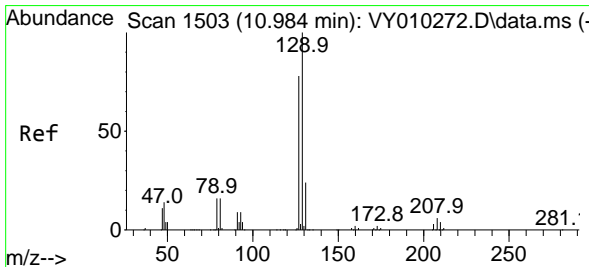
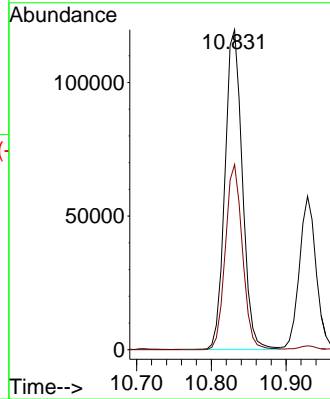
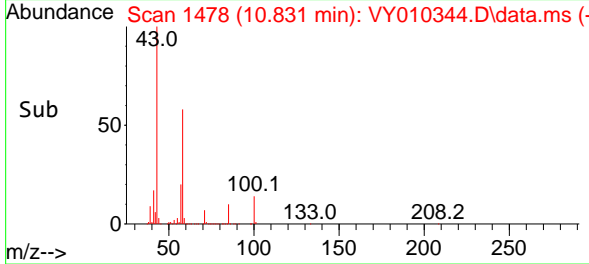

#60  
 Dibromochloromethane  
 Concen: 21.190 ug/l  
 RT: 10.983 min Scan# 1503  
 Delta R.T. -0.001 min  
 Lab File: VY010344.D  
 Acq: 06 Sep 2022 13:26

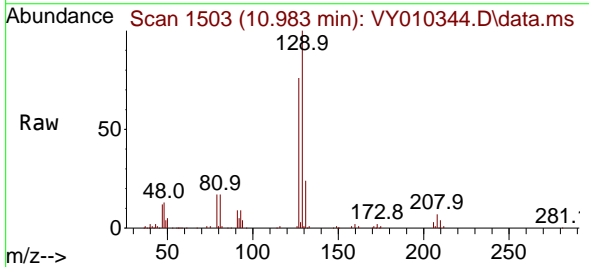

Tgt Ion:129 Resp: 73273  
 Ion Ratio Lower Upper  
 129 100  
 127 75.6 38.7 116.1

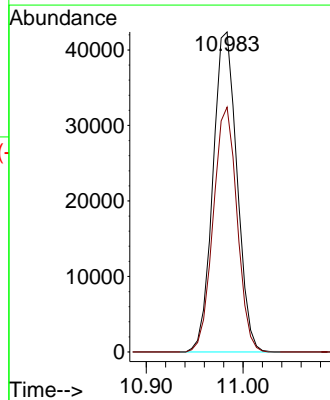
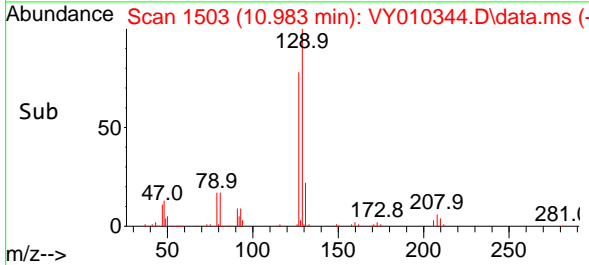

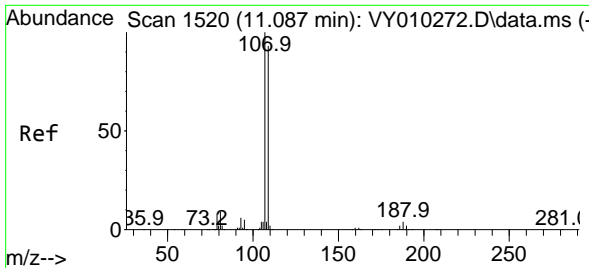

#61  
 1,2-Dibromoethane  
 Concen: 21.076 ug/l  
 RT: 11.087 min Scan# 1520  
 Delta R.T. 0.000 min  
 Lab File: VY010344.D  
 Acq: 06 Sep 2022 13:26

Instrument : MSVOA\_Y  
 Client Sample Id : VY0906SBSD01

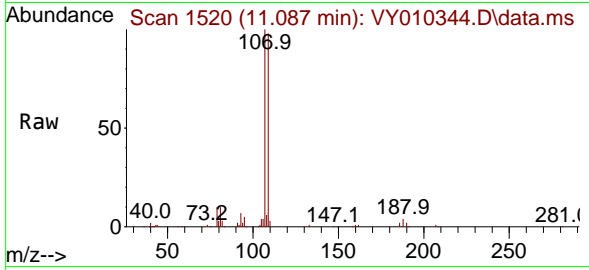

Tgt Ion: 107 Resp: 58449  
 Ion Ratio Lower Upper  
 107 100  
 109 95.0 75.4 113.2

Manual Integrations  
**APPROVED**

Reviewed By :Semsettin Yesilyurt 09/07/2022  
 Supervised By :Mahesh Dadoda 09/07/2022

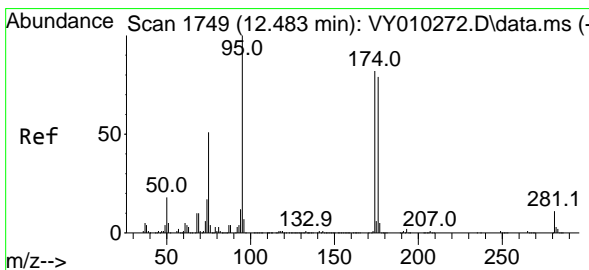
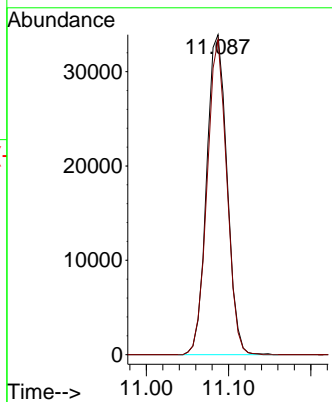
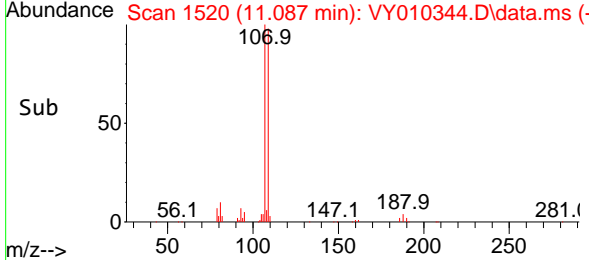

#62  
 4-Bromofluorobenzene  
 Concen: 46.068 ug/l  
 RT: 12.477 min Scan# 1748  
 Delta R.T. -0.006 min  
 Lab File: VY010344.D  
 Acq: 06 Sep 2022 13:26

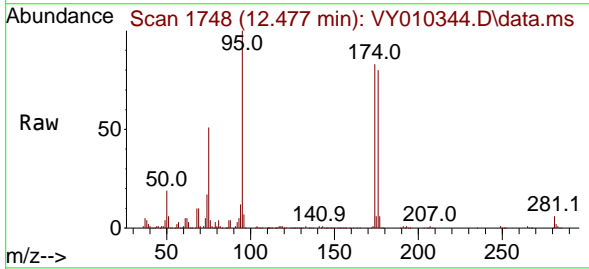

Tgt Ion: 95 Resp: 214647  
 Ion Ratio Lower Upper  
 95 100  
 174 86.7 0.0 177.0  
 176 84.6 0.0 175.8

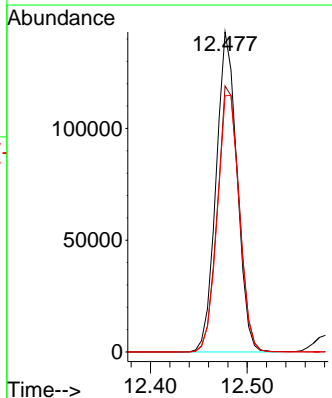
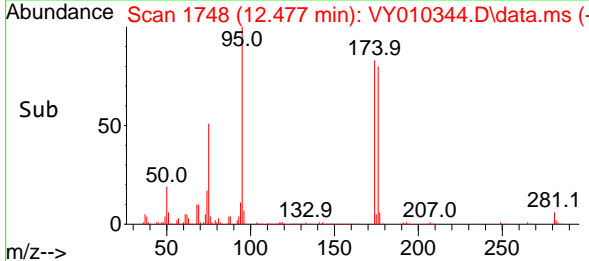

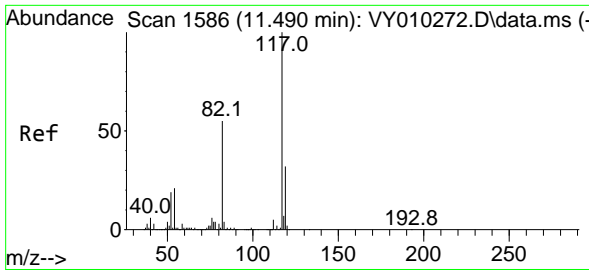

#63  
 Chlorobenzene-d5  
 Concen: 50.000 ug/l  
 RT: 11.490 min Scan# 1586  
 Delta R.T. -0.001 min  
 Lab File: VY010344.D  
 Acq: 06 Sep 2022 13:26

Instrument :

MSVOA\_Y

ClientSampleId :

VY0906SBSD01

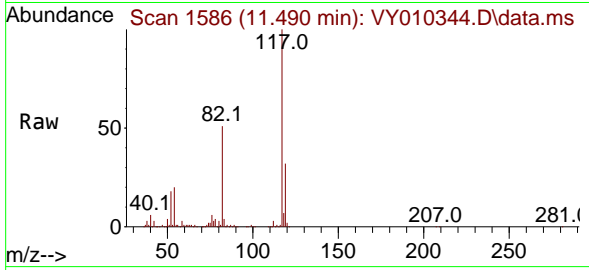

Tgt Ion:117 Resp: 465698  
 Ion Ratio Lower Upper  
 117 100  
 82 51.4 43.0 64.4  
 119 32.3 25.4 38.0

Manual Integrations

APPROVED

Reviewed By :Semsettin Yesilyurt 09/07/2022  
 Supervised By :Mahesh Dadoda 09/07/2022

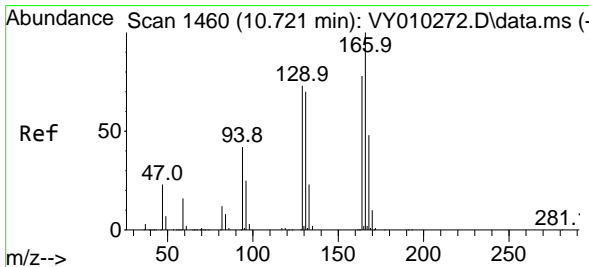
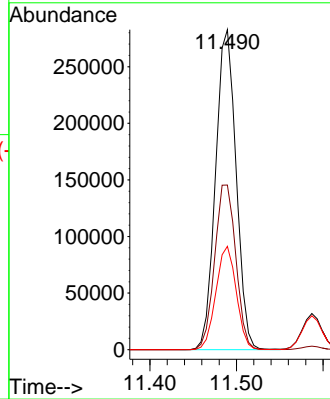
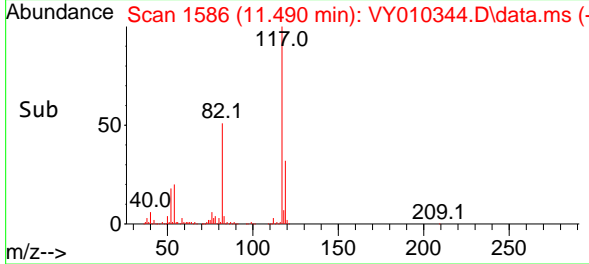

#64  
 Tetrachloroethene  
 Concen: 21.237 ug/l  
 RT: 10.715 min Scan# 1459  
 Delta R.T. -0.006 min  
 Lab File: VY010344.D  
 Acq: 06 Sep 2022 13:26

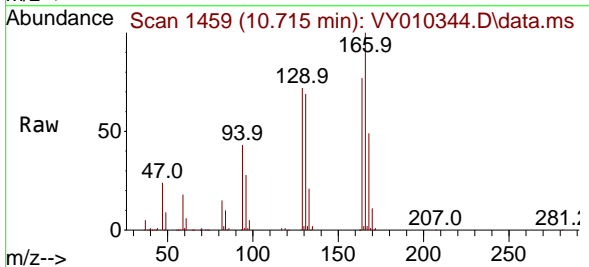

Tgt Ion:164 Resp: 80655  
 Ion Ratio Lower Upper  
 164 100  
 166 129.3 100.4 150.6  
 129 92.9 71.4 107.0  
 131 89.6 70.8 106.2

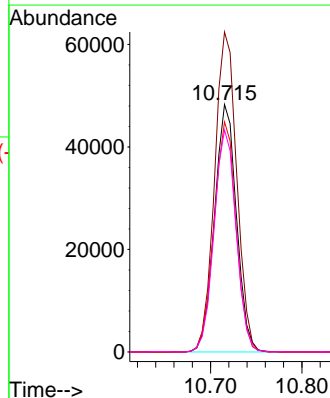
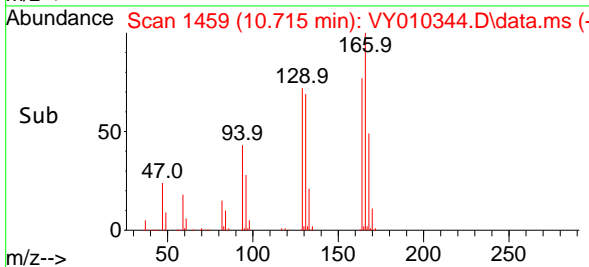

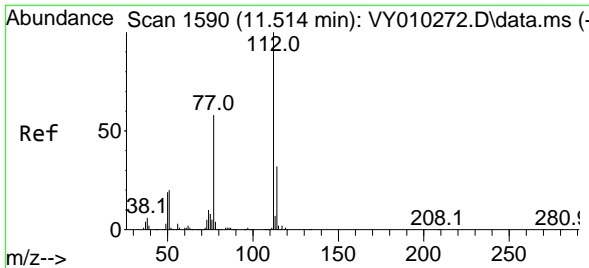

#65  
 Chlorobenzene  
 Concen: 20.212 ug/l  
 RT: 11.514 min Scan# 1590  
 Delta R.T. -0.000 min  
 Lab File: VY010344.D  
 Acq: 06 Sep 2022 13:26

Instrument : MSVOA\_Y  
 Client Sample Id : VY0906SBSD01

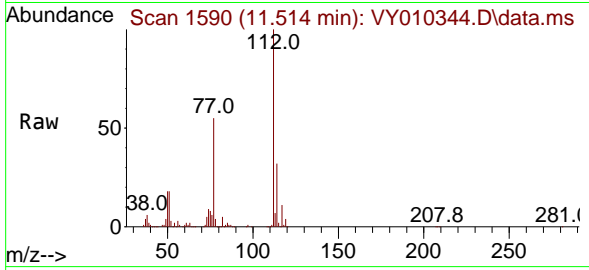

Tgt Ion:112 Resp: 20057  
 Ion Ratio Lower Upper  
 112 100  
 114 32.5 25.8 38.6

Manual Integrations  
**APPROVED**

Reviewed By :Semsettin Yesilyurt 09/07/2022  
 Supervised By :Mahesh Dadoda 09/07/2022

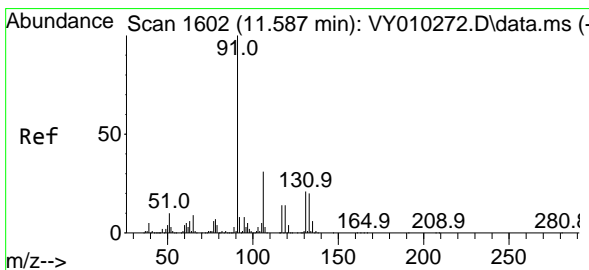
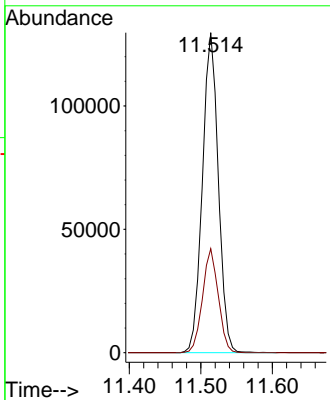
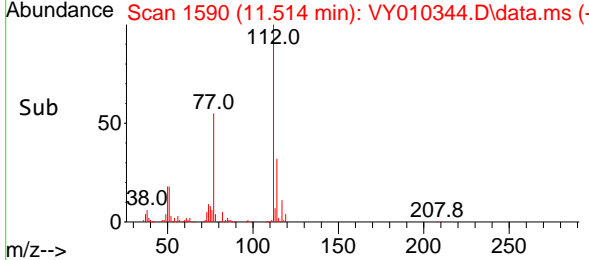

#66  
 1,1,1,2-Tetrachloroethane  
 Concen: 20.497 ug/l  
 RT: 11.587 min Scan# 1602  
 Delta R.T. 0.000 min  
 Lab File: VY010344.D  
 Acq: 06 Sep 2022 13:26

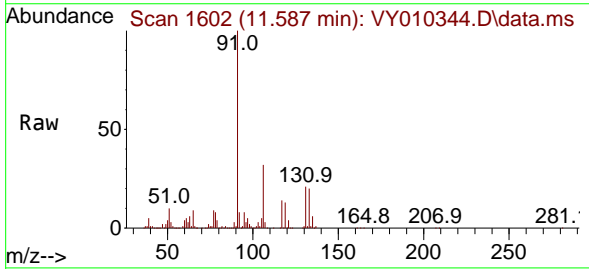

Tgt Ion:131 Resp: 74688  
 Ion Ratio Lower Upper  
 131 100  
 133 95.3 47.9 143.6  
 119 64.7 30.8 92.3

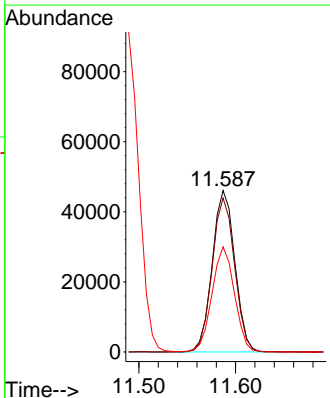
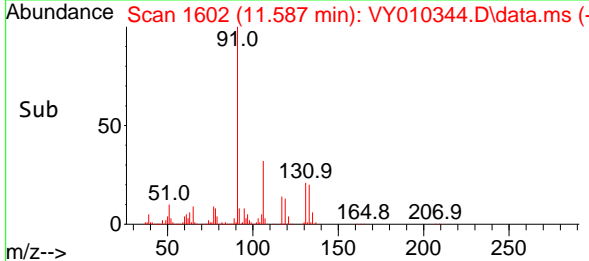

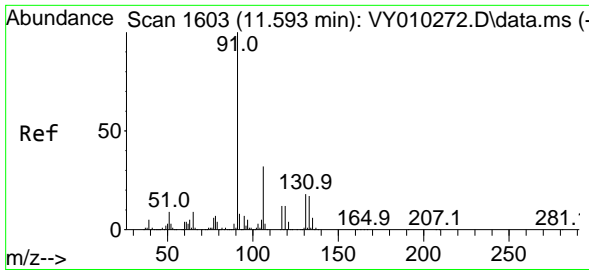

#67  
 Ethyl Benzene  
 Concen: 19.635 ug/l  
 RT: 11.593 min Scan# 1603  
 Delta R.T. 0.000 min  
 Lab File: VY010344.D  
 Acq: 06 Sep 2022 13:26

Instrument :

MSVOA\_Y

ClientSampleId :

VY0906SBSD01

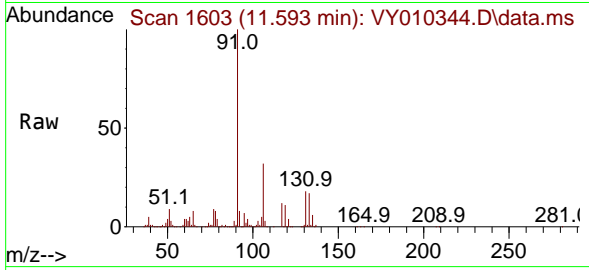

Tgt Ion: 91 Resp: 35682  
 Ion Ratio Lower Upper  
 91 100  
 106 32.3 24.5 36.7

Manual Integrations

APPROVED

Reviewed By :Semsettin Yesilyurt 09/07/2022  
 Supervised By :Mahesh Dadoda 09/07/2022

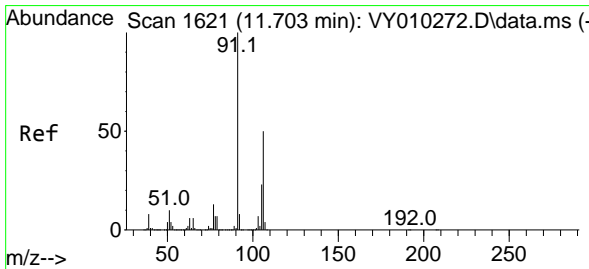
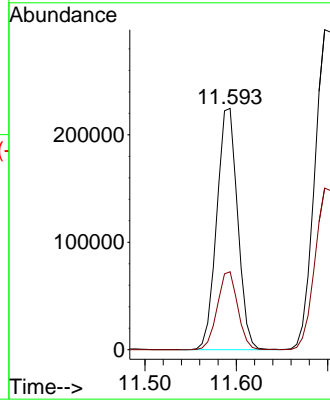
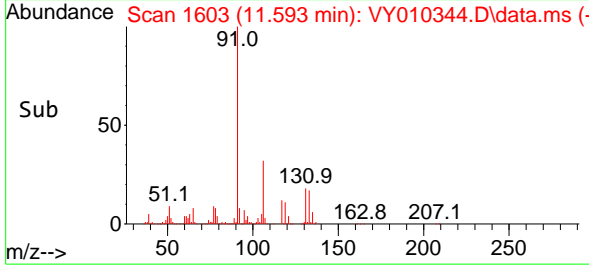

#68  
 m/p-Xylenes  
 Concen: 40.342 ug/l  
 RT: 11.697 min Scan# 1620  
 Delta R.T. -0.006 min  
 Lab File: VY010344.D  
 Acq: 06 Sep 2022 13:26

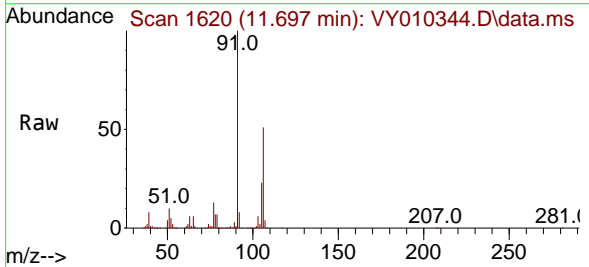

Tgt Ion:106 Resp: 280049  
 Ion Ratio Lower Upper  
 106 100  
 91 197.9 166.6 249.8

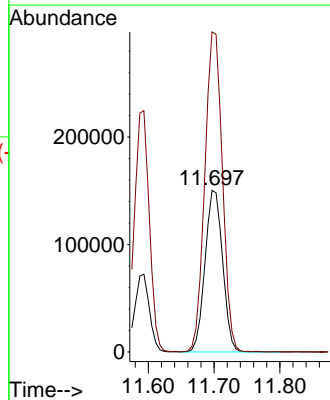
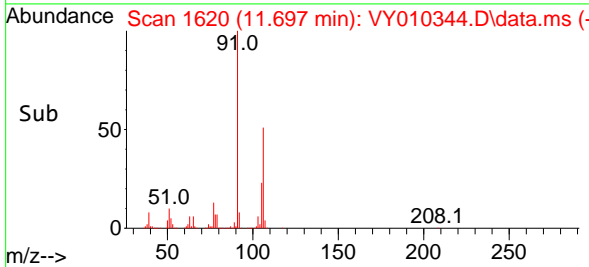

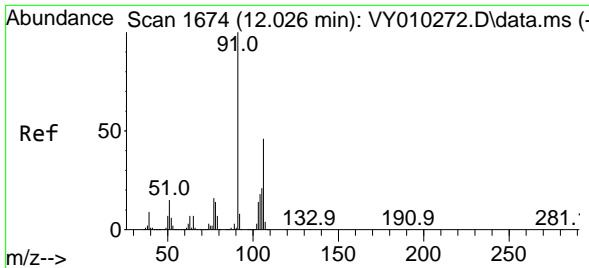

#69  
 o-Xylene  
 Concen: 19.691 ug/l  
 RT: 12.026 min Scan# 1674  
 Delta R.T. -0.000 min  
 Lab File: VY010344.D  
 Acq: 06 Sep 2022 13:26

Instrument :

MSVOA\_Y

Client Sample Id :

VY0906SBSD01

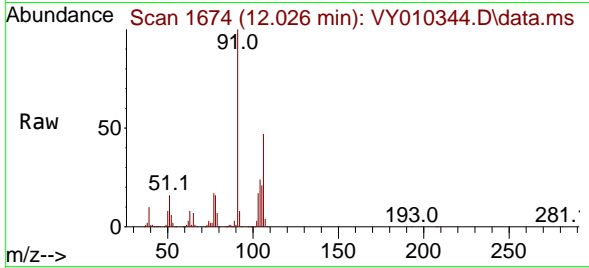

Tgt Ion:106 Resp: 132720  
 Ion Ratio Lower Upper  
 106 100  
 91 211.1 110.3 331.0

Manual Integrations

APPROVED

Reviewed By :Semsettin Yesilyurt 09/07/2022  
 Supervised By :Mahesh Dadoda 09/07/2022

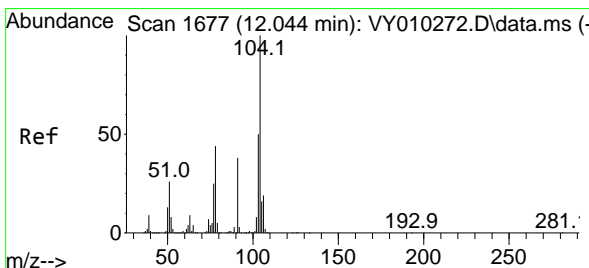
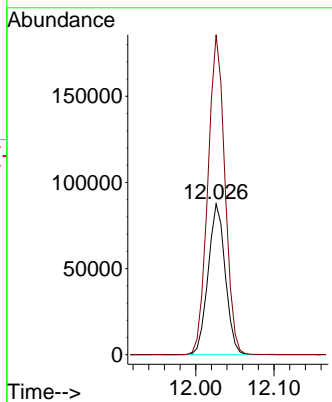
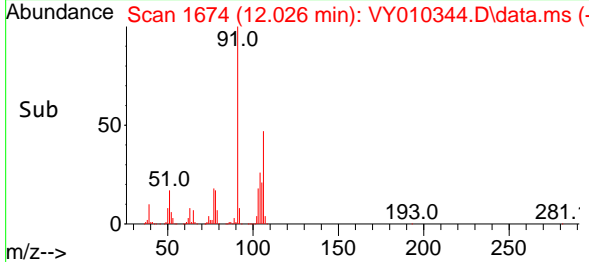

#70  
 Styrene  
 Concen: 19.940 ug/l  
 RT: 12.044 min Scan# 1677  
 Delta R.T. 0.000 min  
 Lab File: VY010344.D  
 Acq: 06 Sep 2022 13:26

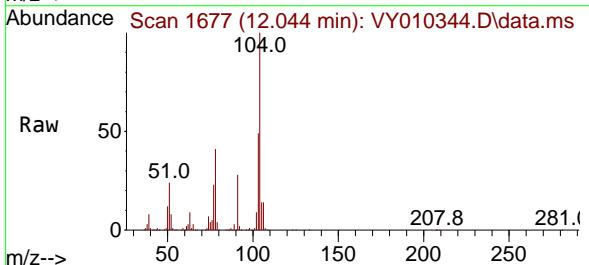

Tgt Ion:104 Resp: 223870  
 Ion Ratio Lower Upper  
 104 100  
 78 48.2 42.4 63.6  
 103 54.4 44.4 66.6

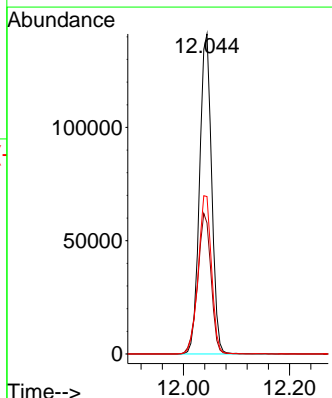
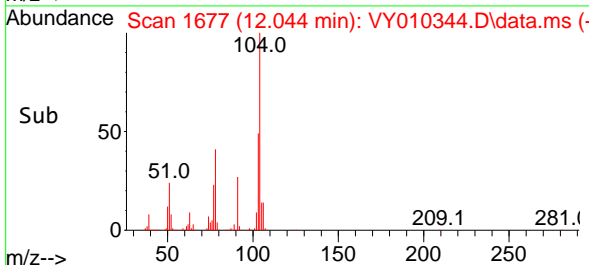

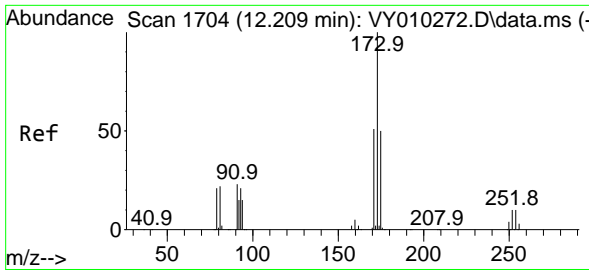

#71  
 Bromoform  
 Concen: 21.345 ug/l  
 RT: 12.203 min Scan# 11  
 Delta R.T. -0.006 min  
 Lab File: VY010344.D  
 Acq: 06 Sep 2022 13:26

Instrument : MSVOA\_Y  
 Client SampleId : VY0906SBSD01

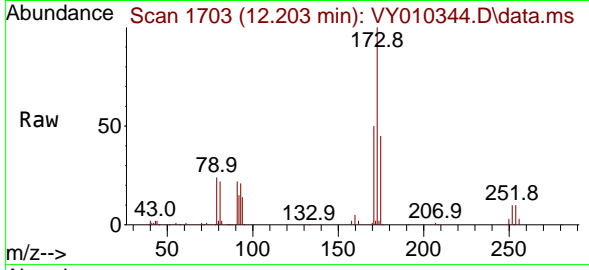

Tgt Ion:173 Resp: 48080  
 Ion Ratio Lower Upper  
 173 100  
 175 47.8 24.6 74.0  
 254 0.0 0.0 0.0

Manual Integrations  
**APPROVED**  
 Reviewed By :Semsettin Yesilyurt 09/07/2022  
 Supervised By :Mahesh Dadoda 09/07/2022

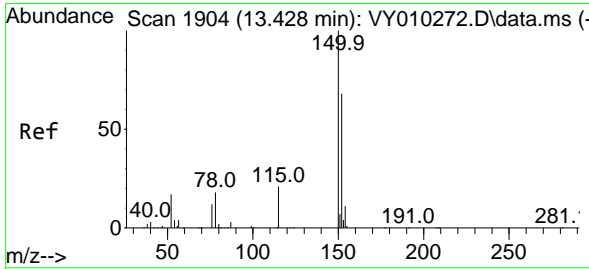
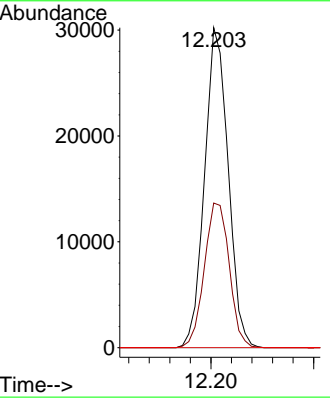
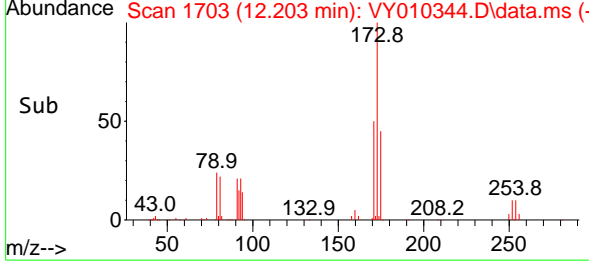

#72  
 1,4-Dichlorobenzene-d4  
 Concen: 50.000 ug/l  
 RT: 13.422 min Scan# 1903  
 Delta R.T. -0.006 min  
 Lab File: VY010344.D  
 Acq: 06 Sep 2022 13:26

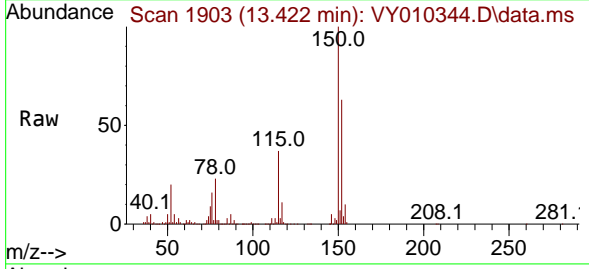

Tgt Ion:152 Resp: 230547  
 Ion Ratio Lower Upper  
 152 100  
 115 57.5 28.2 84.7  
 150 165.0 0.0 347.6

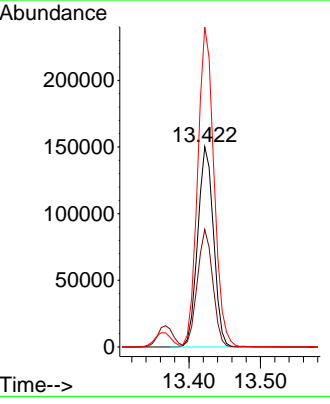
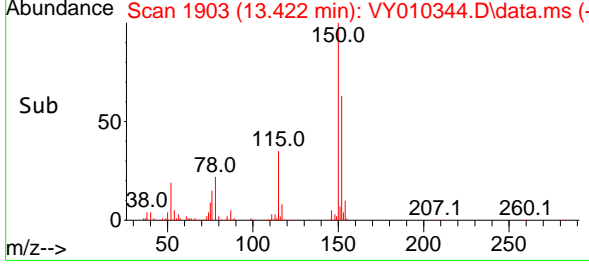



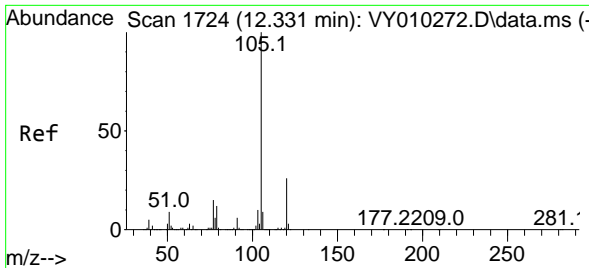

#73  
 Isopropylbenzene  
 Concen: 19.042 ug/l  
 RT: 12.325 min Scan# 1723  
 Delta R.T. -0.006 min  
 Lab File: VY010344.D  
 Acq: 06 Sep 2022 13:26

Instrument :

MSVOA\_Y

ClientSampleId :

VY0906SBS01

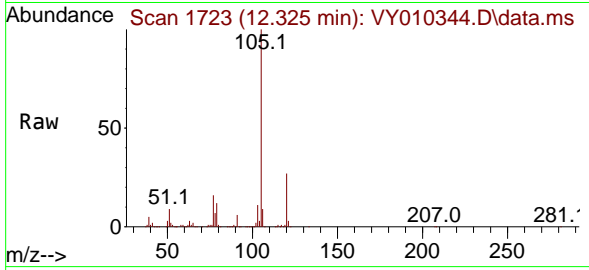

Tgt Ion:105 Resp: 35025  
 Ion Ratio Lower Upper  
 105 100  
 120 27.2 13.4 40.2

Manual Integrations

APPROVED

Reviewed By :Semsettin Yesilyurt 09/07/2022  
 Supervised By :Mahesh Dadoda 09/07/2022

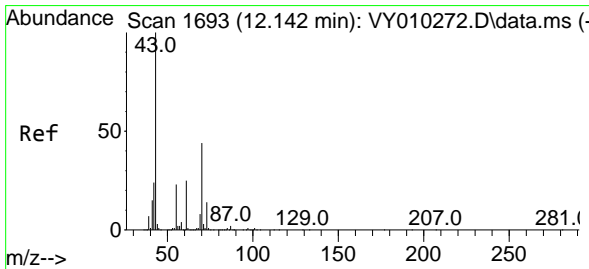
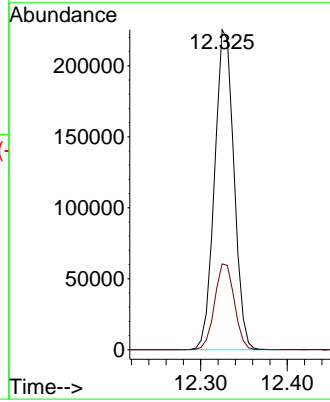
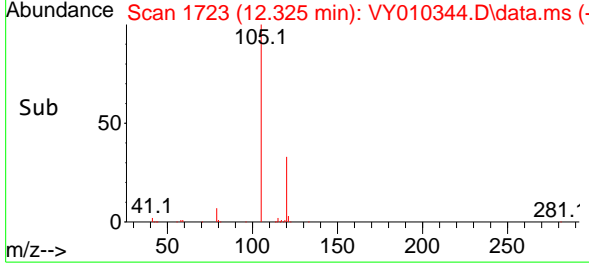

#74  
 N-amy1 acetate  
 Concen: 18.301 ug/l  
 RT: 12.142 min Scan# 1693  
 Delta R.T. -0.000 min  
 Lab File: VY010344.D  
 Acq: 06 Sep 2022 13:26

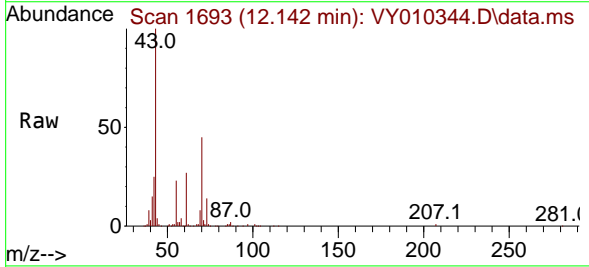

Tgt Ion: 43 Resp: 92869  
 Ion Ratio Lower Upper  
 43 100  
 70 44.5 28.7 43.1#  
 55 24.3 17.3 25.9  
 61 25.6 17.0 25.6#

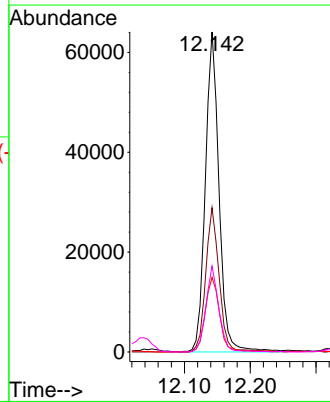
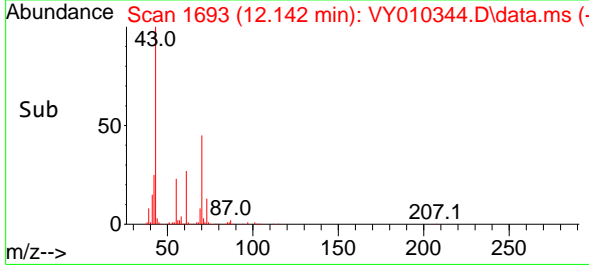

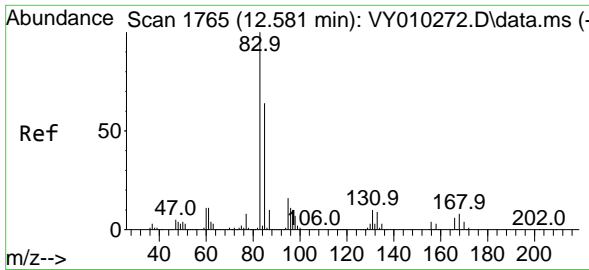

#75  
 1,1,2,2-Tetrachloroethane  
 Concen: 19.748 ug/l  
 RT: 12.581 min Scan# 1765  
 Delta R.T. -0.000 min  
 Lab File: VY010344.D  
 Acq: 06 Sep 2022 13:26

Instrument : MSVOA\_Y  
 Client Sample Id : VY0906SBSD01

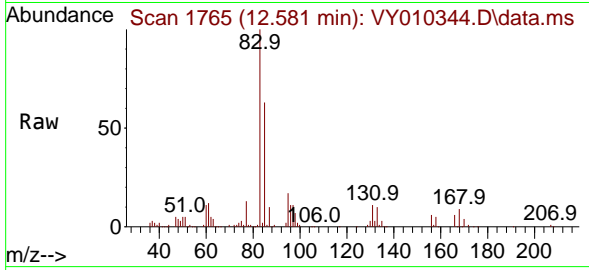

Tgt Ion: 83 Resp: 6980  
 Ion Ratio Lower Upper  
 83 100  
 131 11.1 5.6 16.8  
 85 63.1 32.3 96.8

Manual Integrations  
**APPROVED**

Reviewed By :Semsettin Yesilyurt 09/07/2022  
 Supervised By :Mahesh Dadoda 09/07/2022

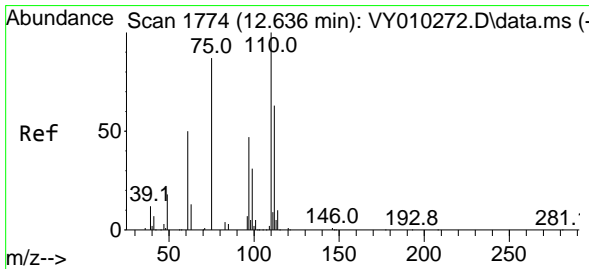
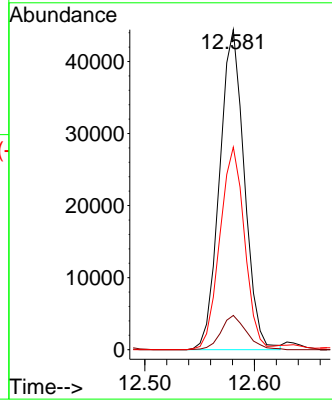
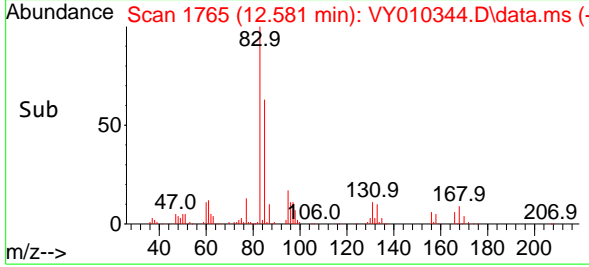

#76  
 1,2,3-Trichloropropane  
 Concen: 18.578 ug/l m  
 RT: 12.630 min Scan# 1773  
 Delta R.T. -0.006 min  
 Lab File: VY010344.D  
 Acq: 06 Sep 2022 13:26

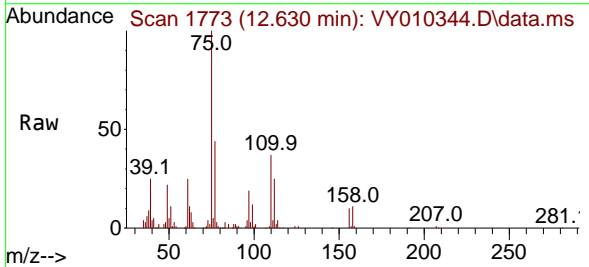

Tgt Ion: 75 Resp: 50970  
 Ion Ratio Lower Upper  
 75 100  
 77 0.0 0.0 0.0

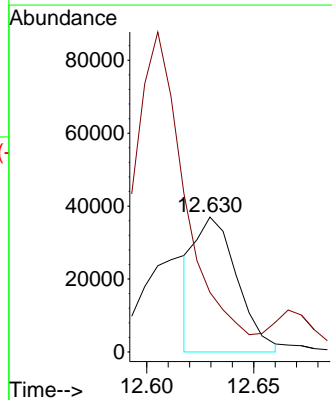
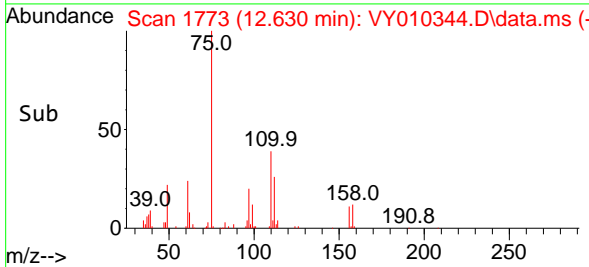

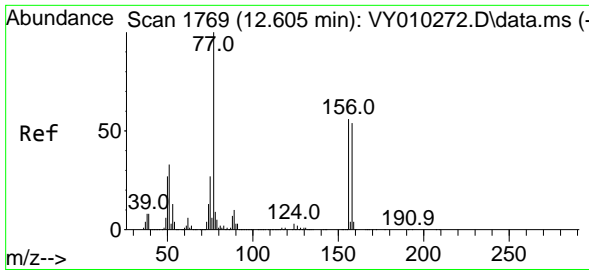

#77  
 Bromobenzene  
 Concen: 19.994 ug/l  
 RT: 12.605 min Scan# 1779  
 Delta R.T. 0.000 min  
 Lab File: VY010344.D  
 Acq: 06 Sep 2022 13:26

Instrument :  
 MSVOA\_Y  
 ClientSampleId :  
 VY0906SBSD01

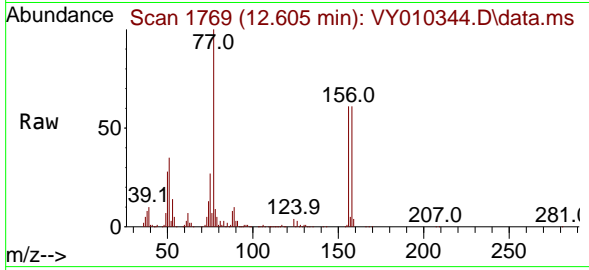

Tgt Ion:156 Resp: 83662  
 Ion Ratio Lower Upper  
 156 100  
 77 179.2 95.5 286.4  
 158 97.6 48.0 144.0

Manual Integrations  
 APPROVED

Reviewed By :Semsettin Yesilyurt 09/07/2022  
 Supervised By :Mahesh Dadoda 09/07/2022

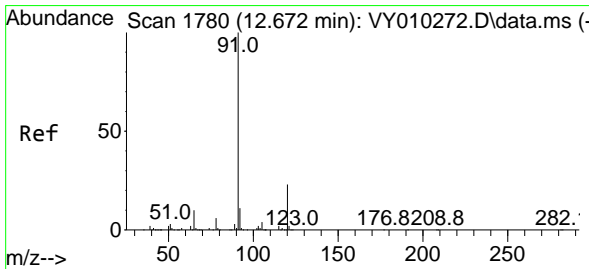
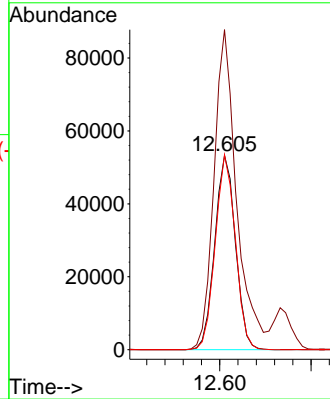
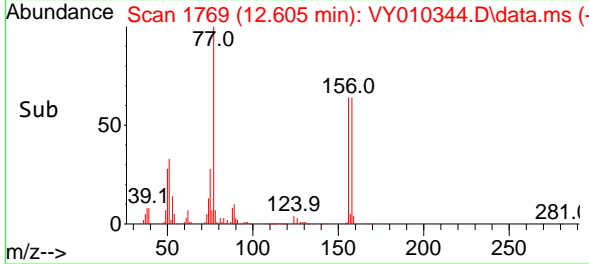

#78  
 n-propylbenzene  
 Concen: 18.884 ug/l  
 RT: 12.666 min Scan# 1779  
 Delta R.T. -0.006 min  
 Lab File: VY010344.D  
 Acq: 06 Sep 2022 13:26

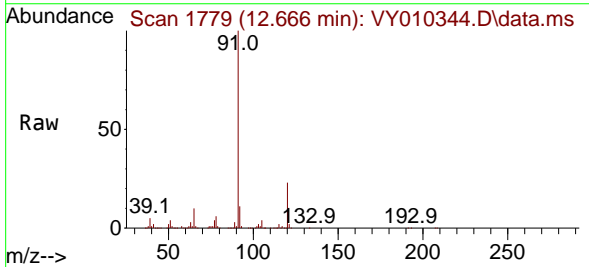

Tgt Ion: 91 Resp: 416956  
 Ion Ratio Lower Upper  
 91 100  
 120 24.0 11.3 33.9

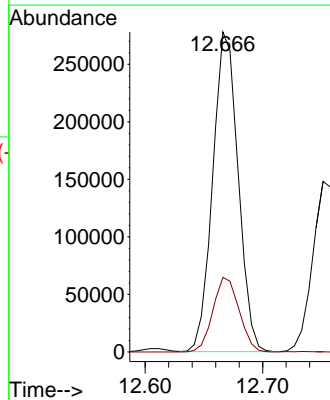
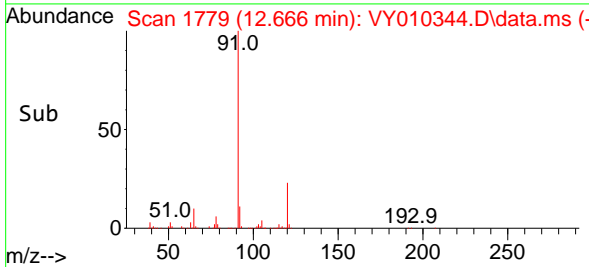

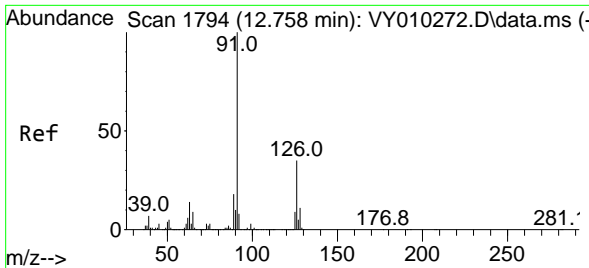

#79  
 2-Chlorotoluene  
 Concen: 18.895 ug/l  
 RT: 12.751 min Scan# 11  
 Delta R.T. -0.007 min  
 Lab File: VY010344.D  
 Acq: 06 Sep 2022 13:26

Instrument : MSVOA\_Y  
 ClientSampleId : VY0906SBS01

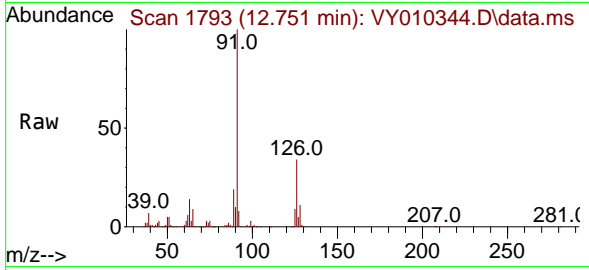

Tgt Ion: 91 Resp: 23580  
 Ion Ratio Lower Upper  
 91 100  
 126 35.4 16.9 50.6

Manual Integrations  
**APPROVED**

Reviewed By :Semsettin Yesilyurt 09/07/2022  
 Supervised By :Mahesh Dadoda 09/07/2022

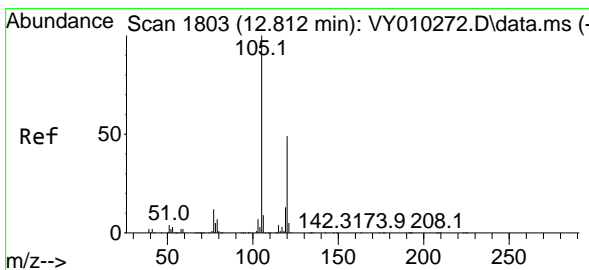
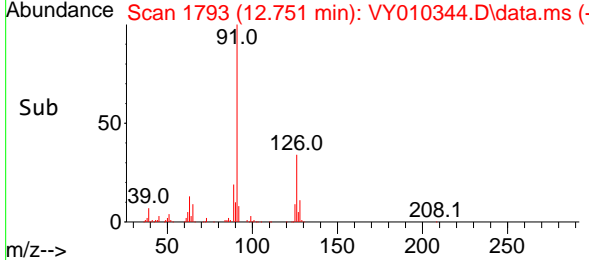
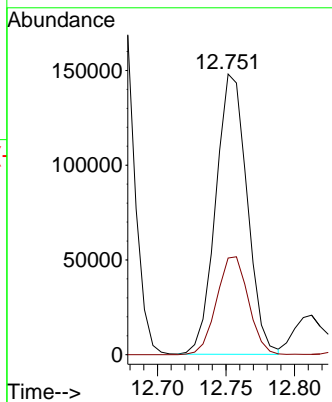

#80  
 1,3,5-Trimethylbenzene  
 Concen: 19.288 ug/l  
 RT: 12.812 min Scan# 1803  
 Delta R.T. 0.000 min  
 Lab File: VY010344.D  
 Acq: 06 Sep 2022 13:26

Tgt Ion:105 Resp: 297238  
 Ion Ratio Lower Upper  
 105 100  
 120 50.1 24.4 73.4

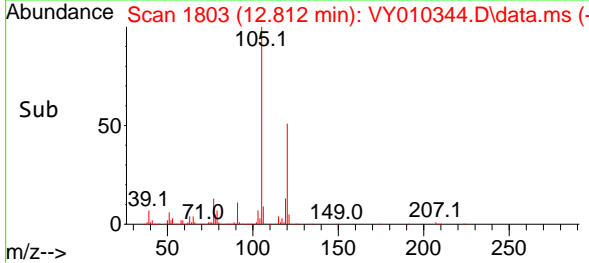
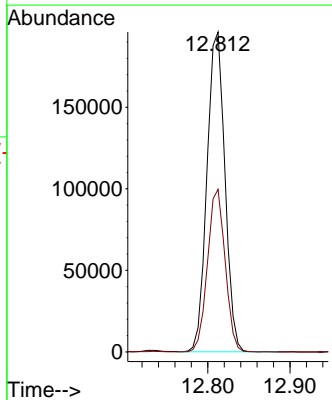
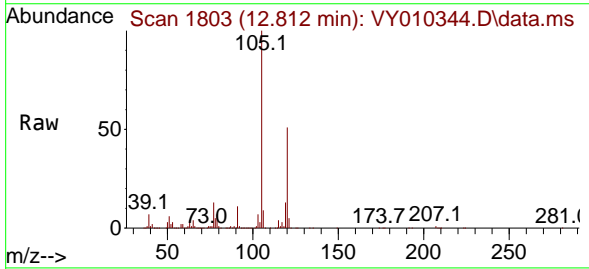

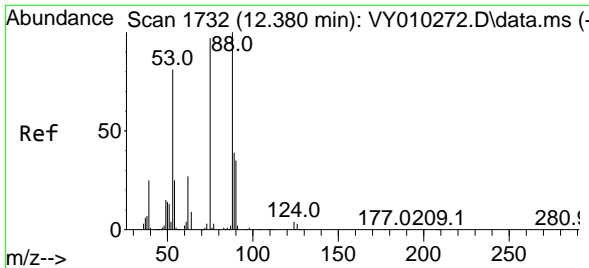

#81  
 trans-1,4-Dichloro-2-butene  
 Concen: 17.897 ug/l  
 RT: 12.373 min Scan# 1731  
 Delta R.T. -0.007 min  
 Lab File: VY010344.D  
 Acq: 06 Sep 2022 13:26

Instrument : MSVOA\_Y  
 ClientSampleId : VY0906SBSD01

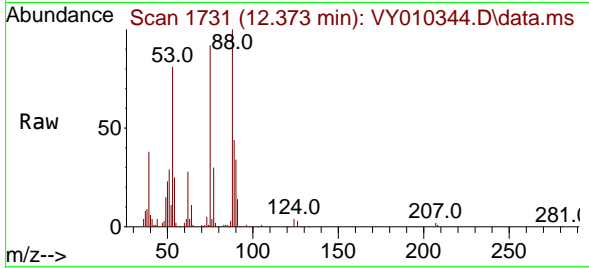

Tgt Ion: 75 Resp: 23538  
 Ion Ratio Lower Upper  
 75 100  
 53 93.5 85.3 127.9  
 89 46.7 37.0 55.4

Manual Integrations  
 APPROVED

Reviewed By :Semsettin Yesilyurt 09/07/2022  
 Supervised By :Mahesh Dadoda 09/07/2022

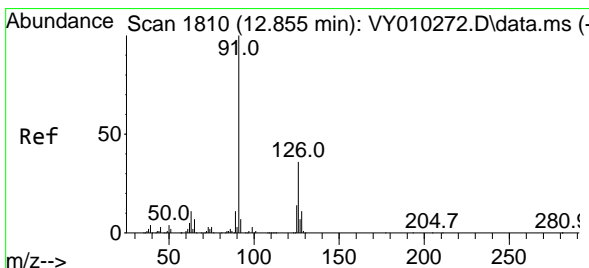
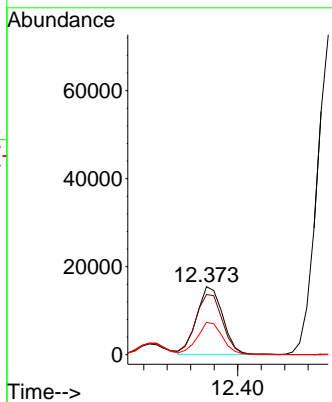
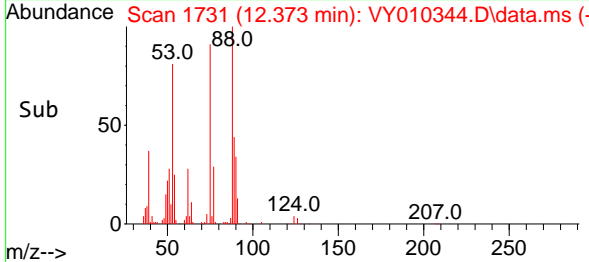

#82  
 4-Chlorotoluene  
 Concen: 18.819 ug/l  
 RT: 12.855 min Scan# 1810  
 Delta R.T. 0.000 min  
 Lab File: VY010344.D  
 Acq: 06 Sep 2022 13:26

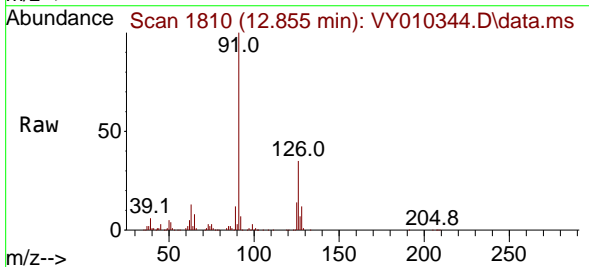

Tgt Ion: 91 Resp: 241828  
 Ion Ratio Lower Upper  
 91 100  
 126 35.7 17.0 51.0

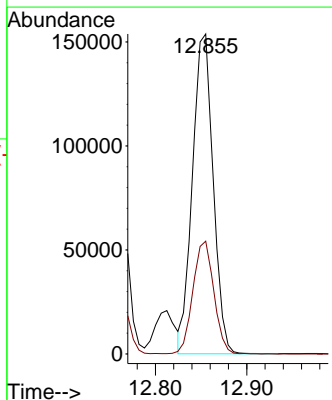
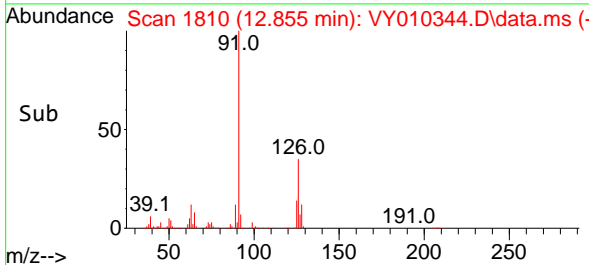

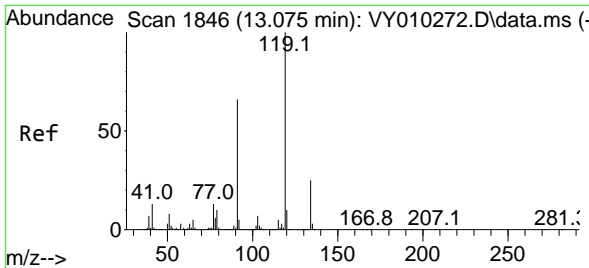

#83  
 tert-Butylbenzene  
 Concen: 19.508 ug/l  
 RT: 13.075 min Scan# 1846  
 Delta R.T. -0.000 min  
 Lab File: VY010344.D  
 Acq: 06 Sep 2022 13:26

Instrument :

MSVOA\_Y

ClientSampleId :

VY0906SBSD01

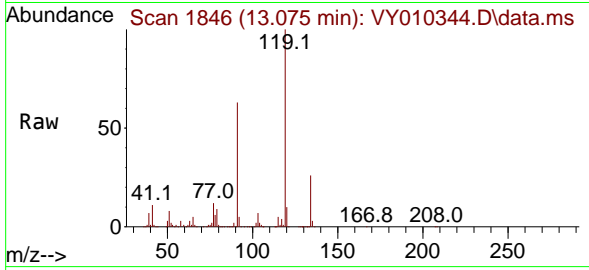

Tgt Ion:119 Resp: 26118  
 Ion Ratio Lower Upper  
 119 100  
 91 63.0 34.8 104.4  
 134 26.5 13.3 39.9

Manual Integrations

APPROVED

Reviewed By :Semsettin Yesilyurt 09/07/2022  
 Supervised By :Mahesh Dadoda 09/07/2022

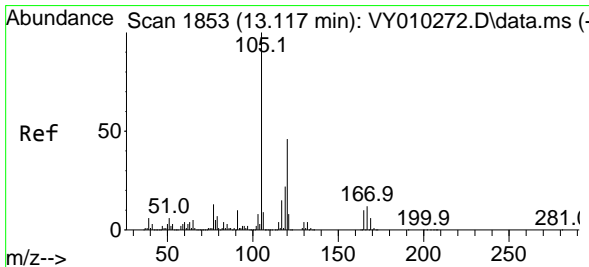
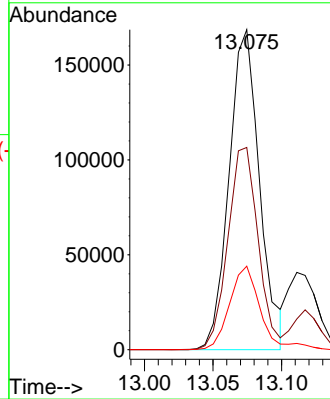
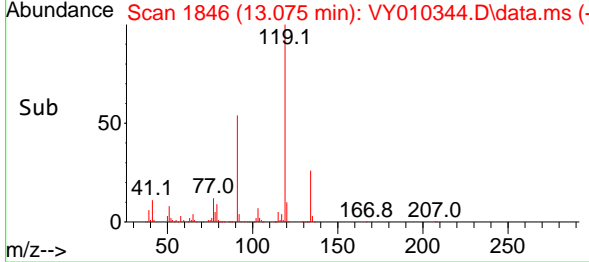

#84  
 1,2,4-Trimethylbenzene  
 Concen: 19.569 ug/l  
 RT: 13.117 min Scan# 1853  
 Delta R.T. 0.000 min  
 Lab File: VY010344.D  
 Acq: 06 Sep 2022 13:26

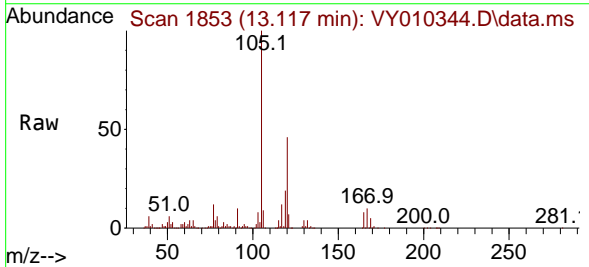

Tgt Ion:105 Resp: 296156  
 Ion Ratio Lower Upper  
 105 100  
 120 45.5 22.3 66.9

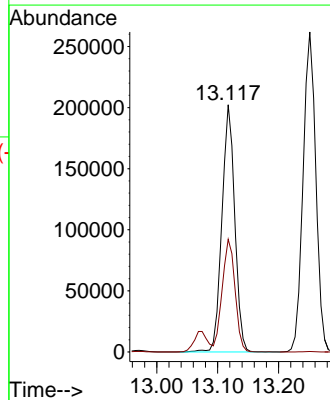
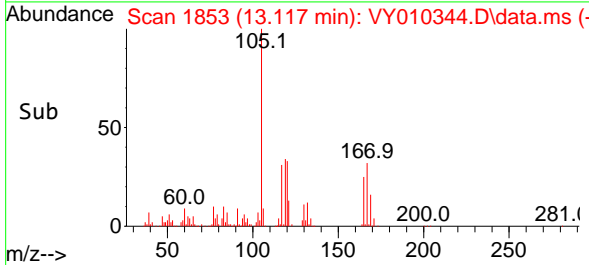

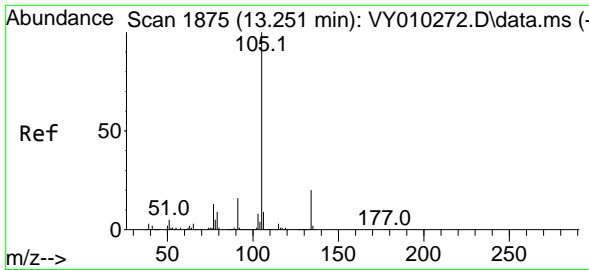

#85  
 sec-Butylbenzene  
 Concen: 19.185 ug/l  
 RT: 13.251 min Scan# 1875  
 Delta R.T. 0.000 min  
 Lab File: VY010344.D  
 Acq: 06 Sep 2022 13:26

Instrument :

MSVOA\_Y

ClientSampleId :

VY0906SBSD01

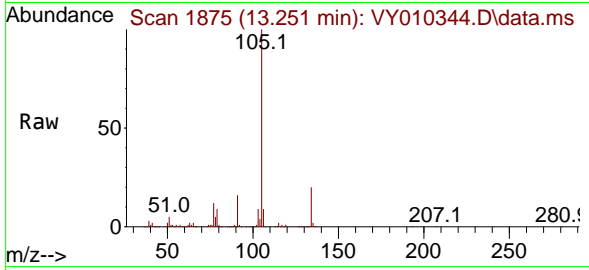

Tgt Ion:105 Resp: 37986  
 Ion Ratio Lower Upper  
 105 100  
 134 21.0 10.2 30.4

Manual Integrations

APPROVED

Reviewed By :Semsettin Yesilyurt 09/07/2022  
 Supervised By :Mahesh Dadoda 09/07/2022

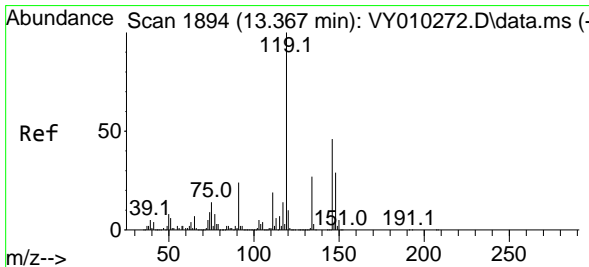
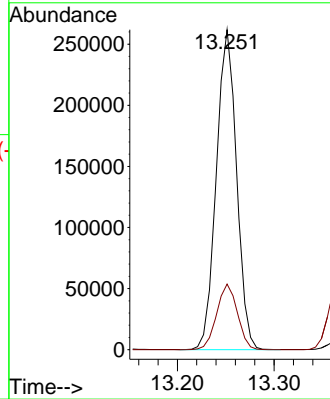
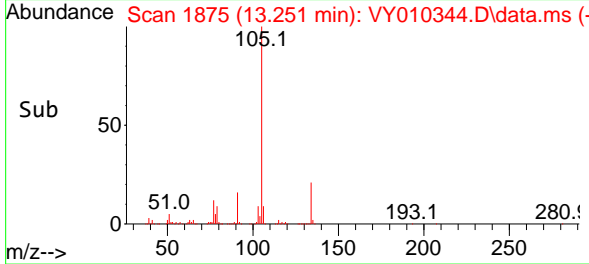

#86  
 p-Isopropyltoluene  
 Concen: 19.609 ug/l  
 RT: 13.367 min Scan# 1894  
 Delta R.T. 0.000 min  
 Lab File: VY010344.D  
 Acq: 06 Sep 2022 13:26

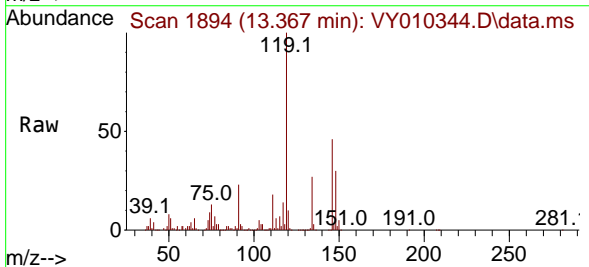

Tgt Ion:119 Resp: 320701  
 Ion Ratio Lower Upper  
 119 100  
 134 26.7 13.2 39.5  
 91 22.9 12.4 37.2

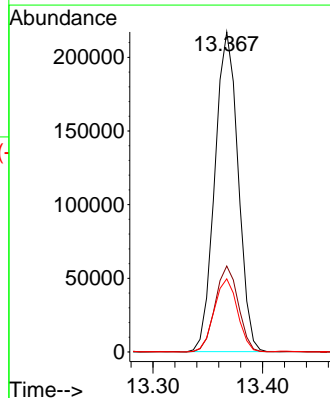
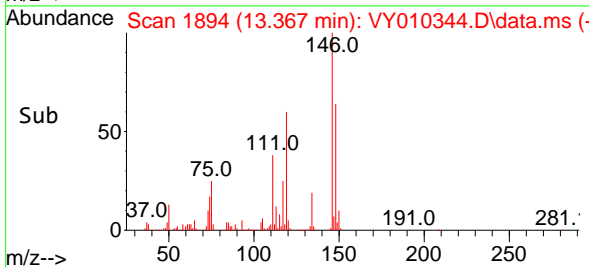

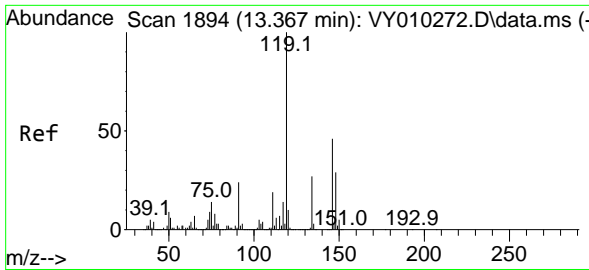

#87  
 1,3-Dichlorobenzene  
 Concen: 20.319 ug/l  
 RT: 13.361 min Scan# 1893  
 Delta R.T. -0.006 min  
 Lab File: VY010344.D  
 Acq: 06 Sep 2022 13:26

Instrument :

MSVOA\_Y

ClientSampleId :

VY0906SBS01

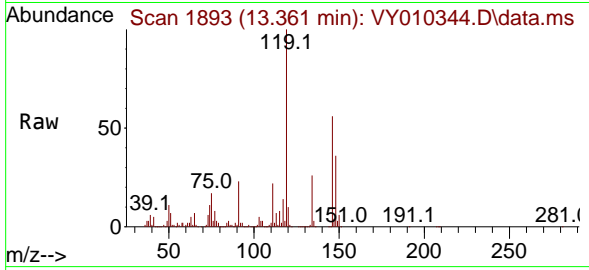

Tgt Ion:146 Resp: 16508  
 Ion Ratio Lower Upper  
 146 100  
 111 38.4 19.5 58.5  
 148 63.7 31.6 95.0

Manual Integrations

APPROVED

Reviewed By :Semsettin Yesilyurt 09/07/2022  
 Supervised By :Mahesh Dadoda 09/07/2022

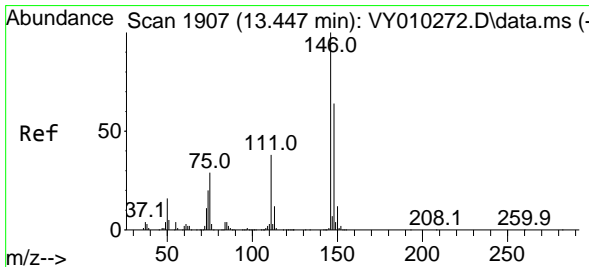
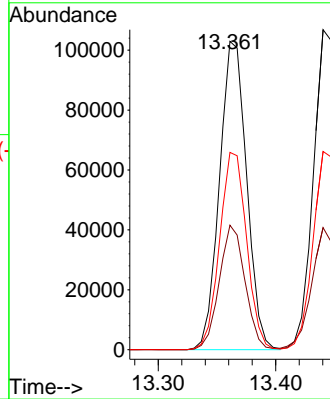
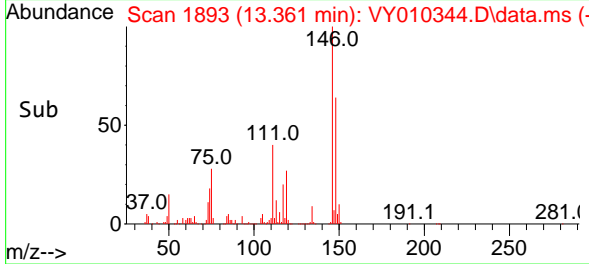

#88  
 1,4-Dichlorobenzene  
 Concen: 20.370 ug/l  
 RT: 13.440 min Scan# 1906  
 Delta R.T. -0.007 min  
 Lab File: VY010344.D  
 Acq: 06 Sep 2022 13:26

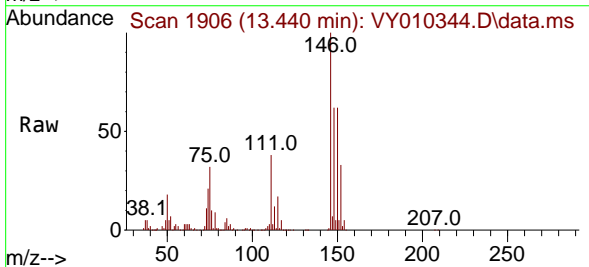

Tgt Ion:146 Resp: 164549  
 Ion Ratio Lower Upper  
 146 100  
 111 39.0 19.3 57.8  
 148 63.4 32.6 97.8

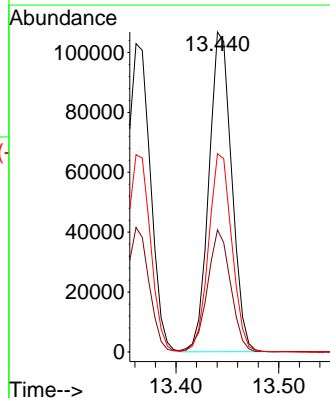
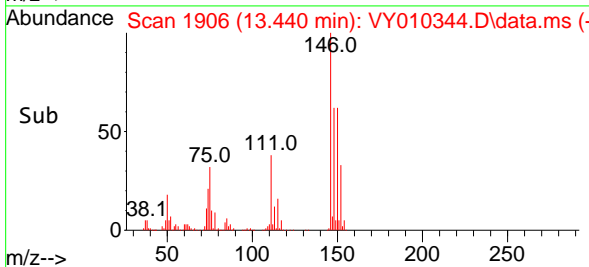



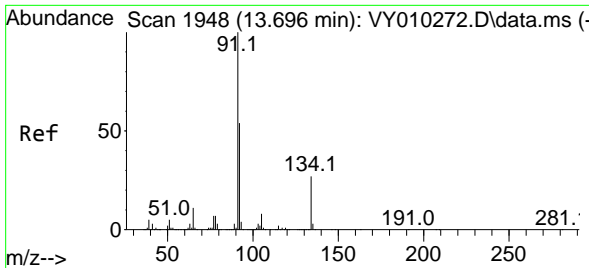

#89  
 n-Butylbenzene  
 Concen: 18.954 ug/l  
 RT: 13.696 min Scan# 1948  
 Delta R.T. 0.000 min  
 Lab File: VY010344.D  
 Acq: 06 Sep 2022 13:26

Instrument : MSVOA\_Y  
 ClientSampleId : VY0906SBSD01

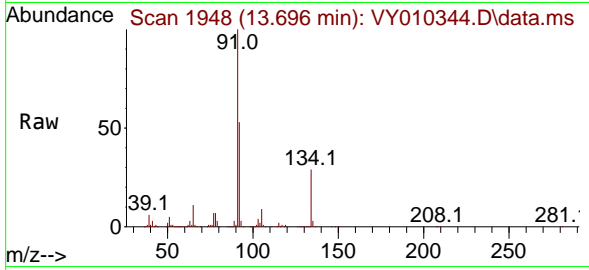

Tgt Ion: 91 Resp: 293039  
 Ion Ratio Lower Upper  
 91 100  
 92 53.8 26.3 78.9  
 134 27.6 13.0 38.9

Manual Integrations  
**APPROVED**

Reviewed By :Semsettin Yesilyurt 09/07/2022  
 Supervised By :Mahesh Dadoda 09/07/2022

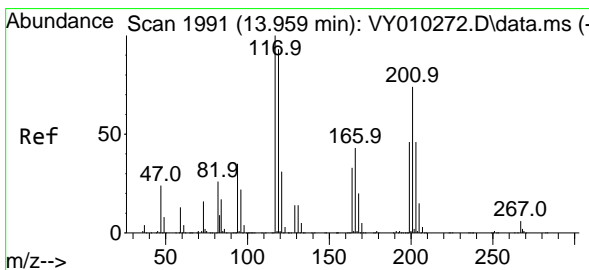
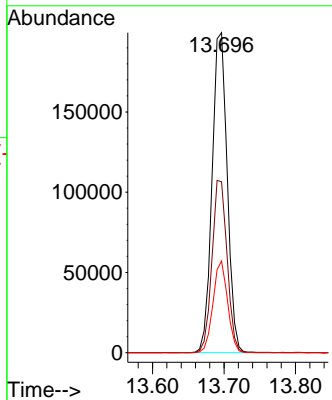
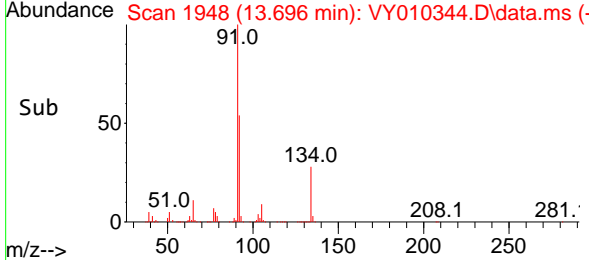

#90  
 Hexachloroethane  
 Concen: 19.113 ug/l  
 RT: 13.959 min Scan# 1991  
 Delta R.T. -0.000 min  
 Lab File: VY010344.D  
 Acq: 06 Sep 2022 13:26

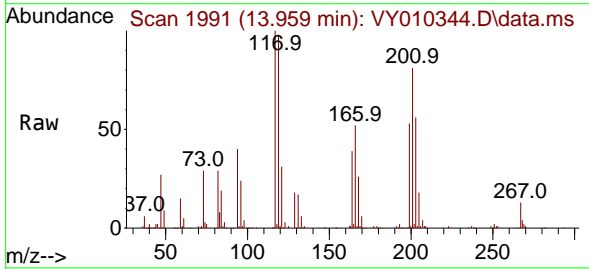

Tgt Ion:117 Resp: 60001  
 Ion Ratio Lower Upper  
 117 100  
 201 81.1 43.0 128.8

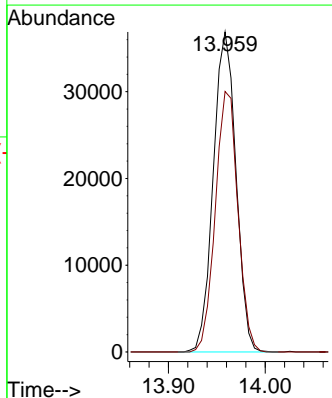
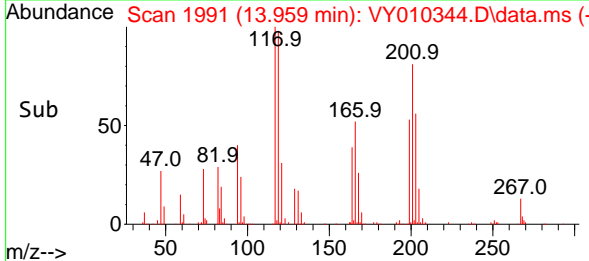

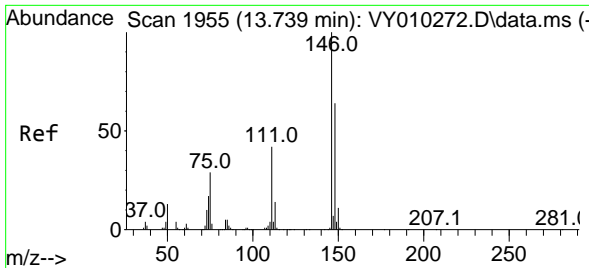

#91  
 1,2-Dichlorobenzene  
 Concen: 20.606 ug/l  
 RT: 13.733 min Scan# 1954  
 Delta R.T. -0.006 min  
 Lab File: VY010344.D  
 Acq: 06 Sep 2022 13:26

Instrument :

MSVOA\_Y

ClientSampleId :

VY0906SBSD01

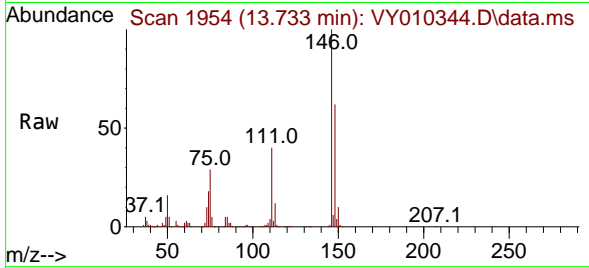

Tgt Ion:146 Resp: 149210

Ion	Ratio	Lower	Upper
146	100		
111	40.4	20.3	60.9
148	63.4	32.3	96.9

Manual Integrations

APPROVED

Reviewed By :Semsettin Yesilyurt 09/07/2022  
 Supervised By :Mahesh Dadoda 09/07/2022

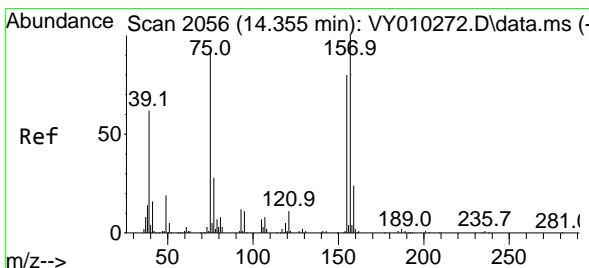
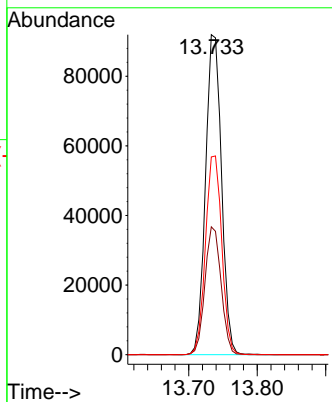
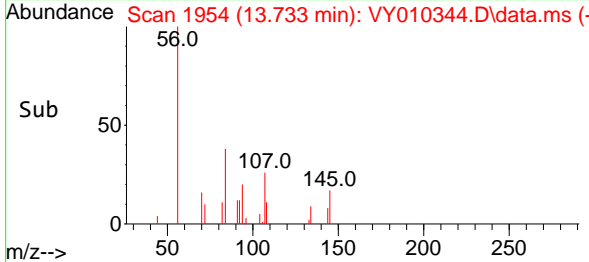

#92  
 1,2-Dibromo-3-Chloropropane  
 Concen: 20.294 ug/l  
 RT: 14.355 min Scan# 2056  
 Delta R.T. -0.000 min  
 Lab File: VY010344.D  
 Acq: 06 Sep 2022 13:26

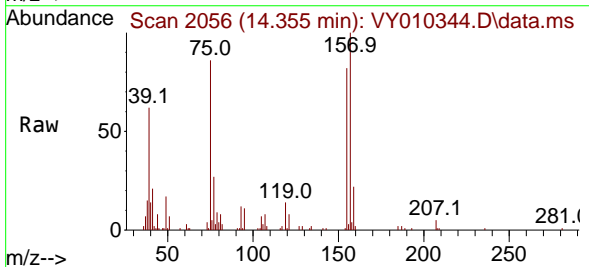

Tgt Ion: 75 Resp: 12641

Ion	Ratio	Lower	Upper
75	100		
155	88.6	38.0	113.9
157	113.6	47.8	143.3

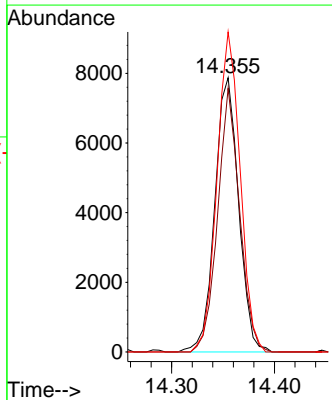
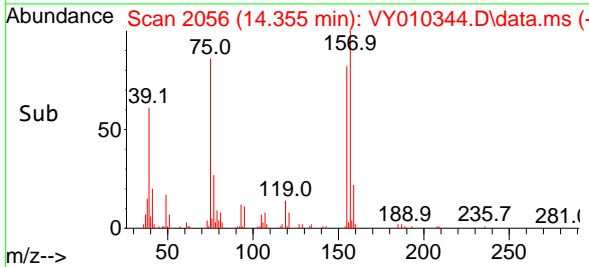

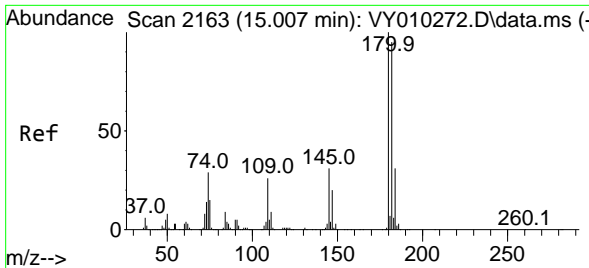

#93  
 1,2,4-Trichlorobenzene  
 Concen: 20.649 ug/l  
 RT: 15.007 min Scan# 2163  
 Delta R.T. 0.000 min  
 Lab File: VY010344.D  
 Acq: 06 Sep 2022 13:26

Instrument :

MSVOA\_Y

ClientSampleId :

VY0906SBSD01

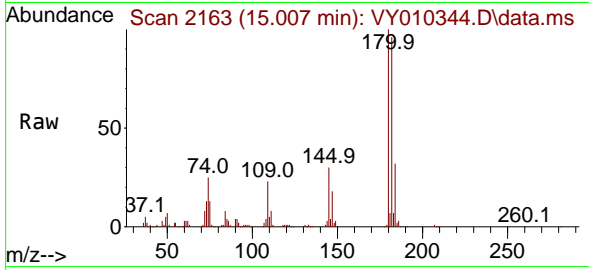

Tgt Ion:180 Resp: 92549  
 Ion Ratio Lower Upper  
 180 100  
 182 95.0 47.3 141.9  
 145 30.5 14.6 43.8

Manual Integrations

APPROVED

Reviewed By :Semsettin Yesilyurt 09/07/2022  
 Supervised By :Mahesh Dadoda 09/07/2022

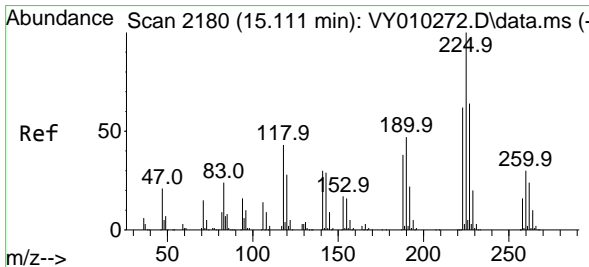
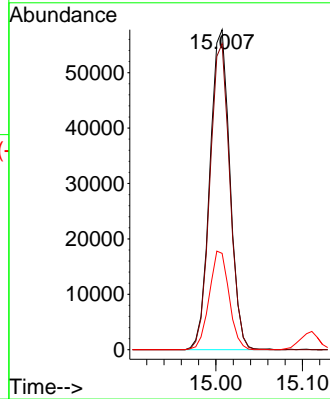
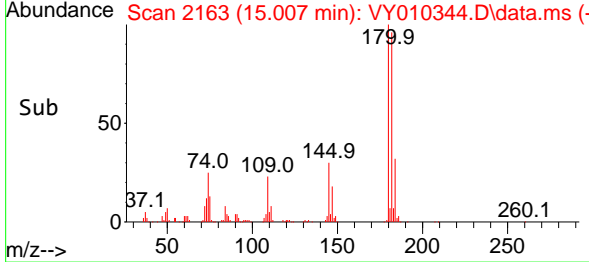

#94  
 Hexachlorobutadiene  
 Concen: 20.804 ug/l  
 RT: 15.111 min Scan# 2180  
 Delta R.T. -0.000 min  
 Lab File: VY010344.D  
 Acq: 06 Sep 2022 13:26

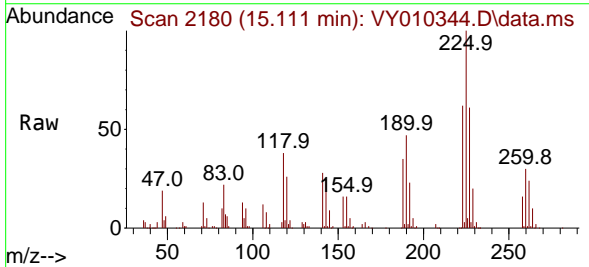

Tgt Ion:225 Resp: 54652  
 Ion Ratio Lower Upper  
 225 100  
 223 63.4 30.8 92.3  
 227 63.1 31.6 94.7

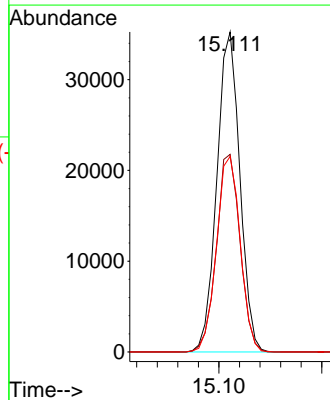
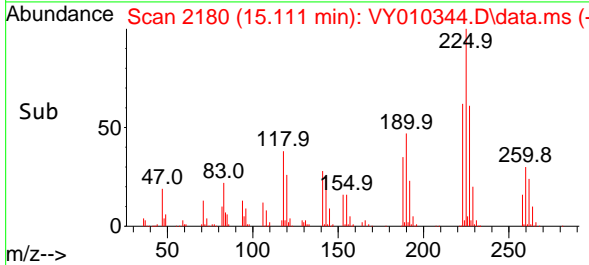

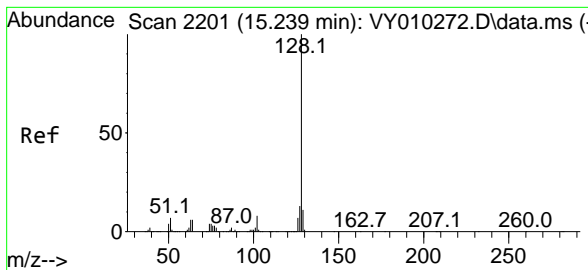

#95  
 Naphthalene  
 Concen: 20.892 ug/l  
 RT: 15.233 min Scan# 2111  
 Delta R.T. -0.006 min  
 Lab File: VY010344.D  
 Acq: 06 Sep 2022 13:26

Instrument : MSVOA\_Y  
 Client Sample Id : VY0906SBS01

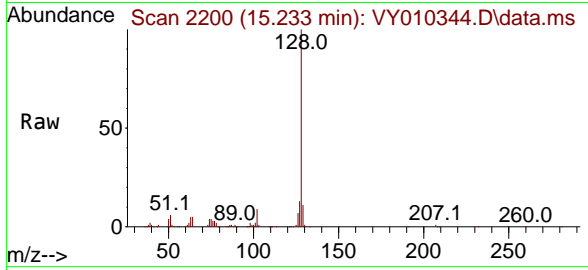

Tgt Ion:128 Resp: 194290  
 Ion Ratio Lower Upper  
 128 100  
 127 12.7 11.0 16.4  
 129 10.8 8.4 12.6

Manual Integrations  
**APPROVED**  
 Reviewed By :Semsettin Yesilyurt 09/07/2022  
 Supervised By :Mahesh Dadoda 09/07/2022

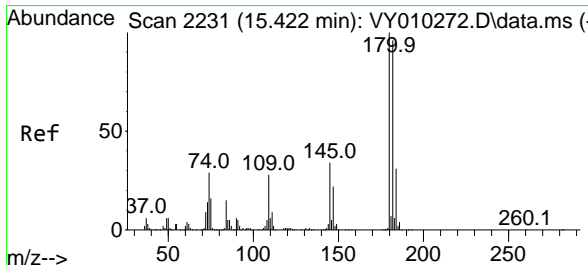
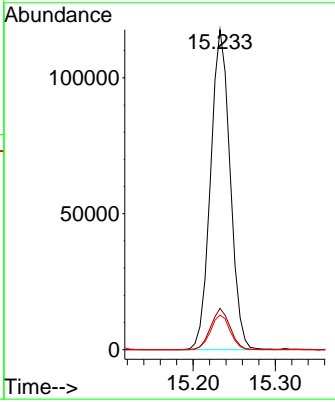
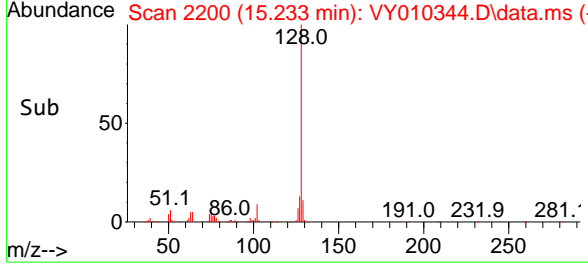

#96  
 1,2,3-Trichlorobenzene  
 Concen: 21.316 ug/l  
 RT: 15.422 min Scan# 2231  
 Delta R.T. -0.000 min  
 Lab File: VY010344.D  
 Acq: 06 Sep 2022 13:26

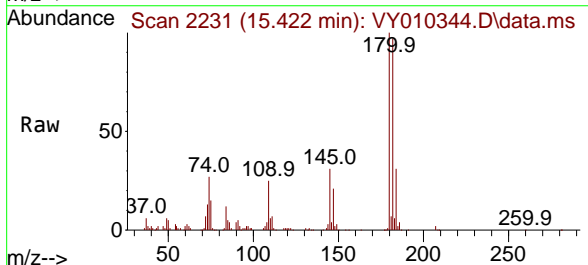

Tgt Ion:180 Resp: 80917  
 Ion Ratio Lower Upper  
 180 100  
 182 96.3 47.3 141.9  
 145 31.5 15.3 45.9

