

Data Path : Z:\voasrv\HPCHEM1\MSVOA_Y\Data\VY021523\
 Data File : VY012606.D
 Acq On : 15 Feb 2023 11:46
 Operator : KP/MD
 Sample : 01552-15
 Misc : 5.09g/5.0mL/MSVOA_Y/SOIL
 ALS Vial : 7 Sample Multiplier: 1

Instrument :
 MSVOA_Y
 ClientSampleId :
 SB-04-4.0-6.0

Integration Parameters: RTEINT.P

Integrator: RTE
 Smoothing : ON Filtering: 5
 Sampling : 1 Min Area: 3 % of largest Peak
 Start Thrs: 0.2 Max Peaks: 100
 Stop Thrs : 0 Peak Location: TOP

If leading or trailing edge < 100 prefer < Baseline drop else tangent >
 Peak separation: 5

Method : Z:\voasrv\HPCHEM1\MSVOA_Y\methods\82Y020723S.M
 Title : SW846 8260

Signal : TIC: VY012606.D\data.ms

peak #	R.T. min	first scan	max scan	last scan	PK TY	peak height	corr. area	corr. % max.	% of total
1	2.058	33	39	46	rBV	6092	11236	1.85%	0.325%
2	4.716	466	475	486	rVB3	6349	17955	2.96%	0.519%
3	6.972	837	845	858	rBV	3681	11540	1.90%	0.334%
4	7.716	956	967	973	rBV2	89295	215410	35.48%	6.230%
5	7.789	973	979	994	rVB	149169	338554	55.76%	9.792%
6	8.136	1024	1036	1048	rBV	88015	194545	32.04%	5.627%
7	8.691	1118	1127	1136	rBV	220325	440836	72.61%	12.750%
8	10.179	1363	1371	1387	rBV	361385	607124	100.00%	17.559%
9	10.581	1430	1437	1443	rBV	9379	15916	2.62%	0.460%
10	10.947	1492	1497	1506	rBV	14539	26648	4.39%	0.771%
11	11.489	1579	1586	1598	rBV	356088	568560	93.65%	16.444%
12	12.483	1742	1749	1760	rBV2	285268	456031	75.11%	13.189%
13	13.422	1897	1903	1914	rVB	353313	553222	91.12%	16.000%

Sum of corrected areas: 3457577

Data Path : Z:\voasrv\HPCHEM1\MSVOA_Y\Data\VY021523\
 Data File : VY012606.D
 Acq On : 15 Feb 2023 11:46
 Operator : KP/MD
 Sample : 01552-15
 Misc : 5.09g/5.0mL/MSVOA_Y/SOIL
 ALS Vial : 7 Sample Multiplier: 1

Instrument :
 MSVOA_Y
ClientSampleId :
 SB-04-4.0-6.0

Quant Method : Z:\voasrv\HPCHEM1\MSVOA_Y\methods\82Y020723S.M
 Quant Title : SW846 8260

TIC Library : C:\Database\NIST20.L
 TIC Integration Parameters: LSCINT.P

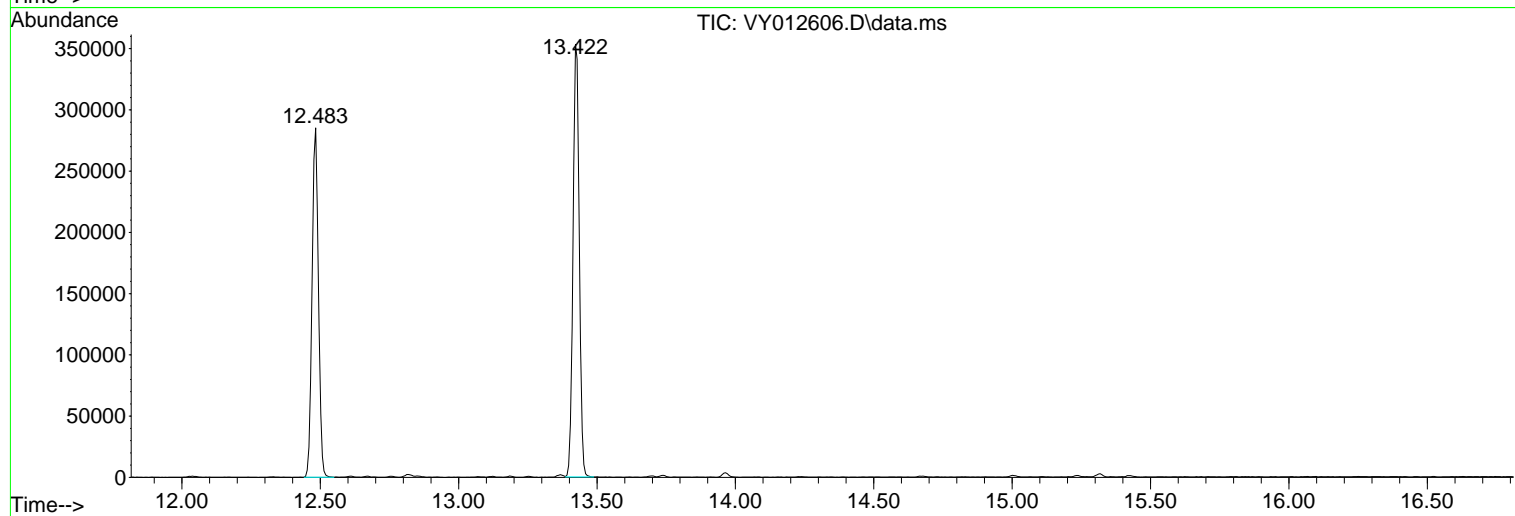
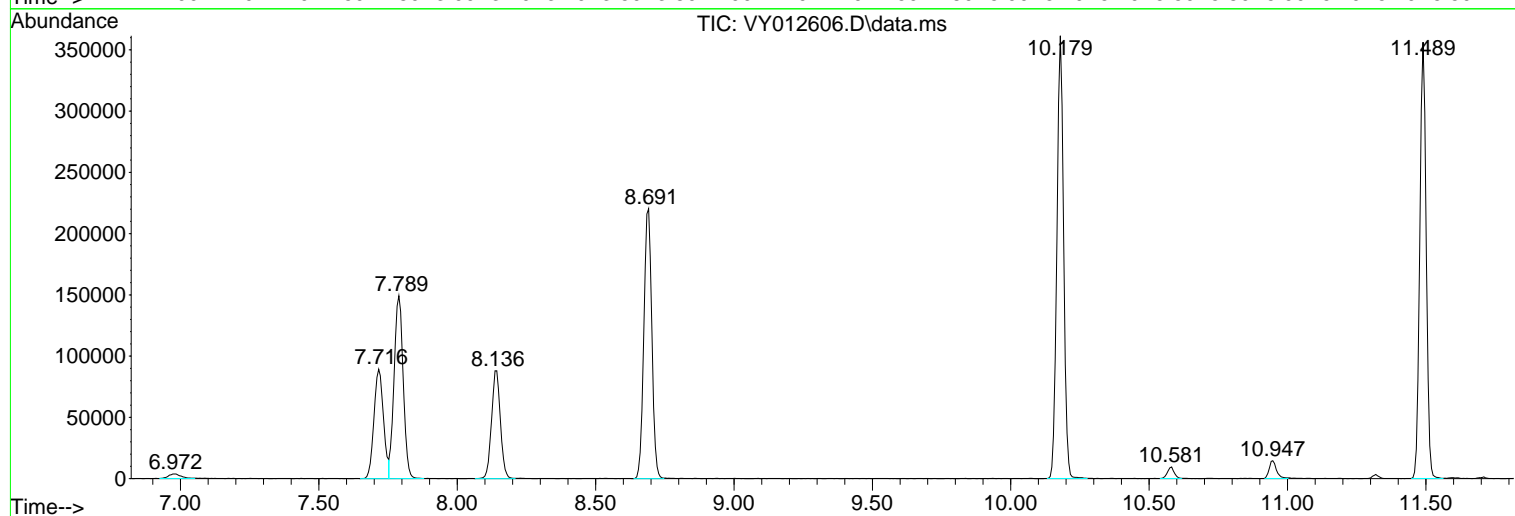
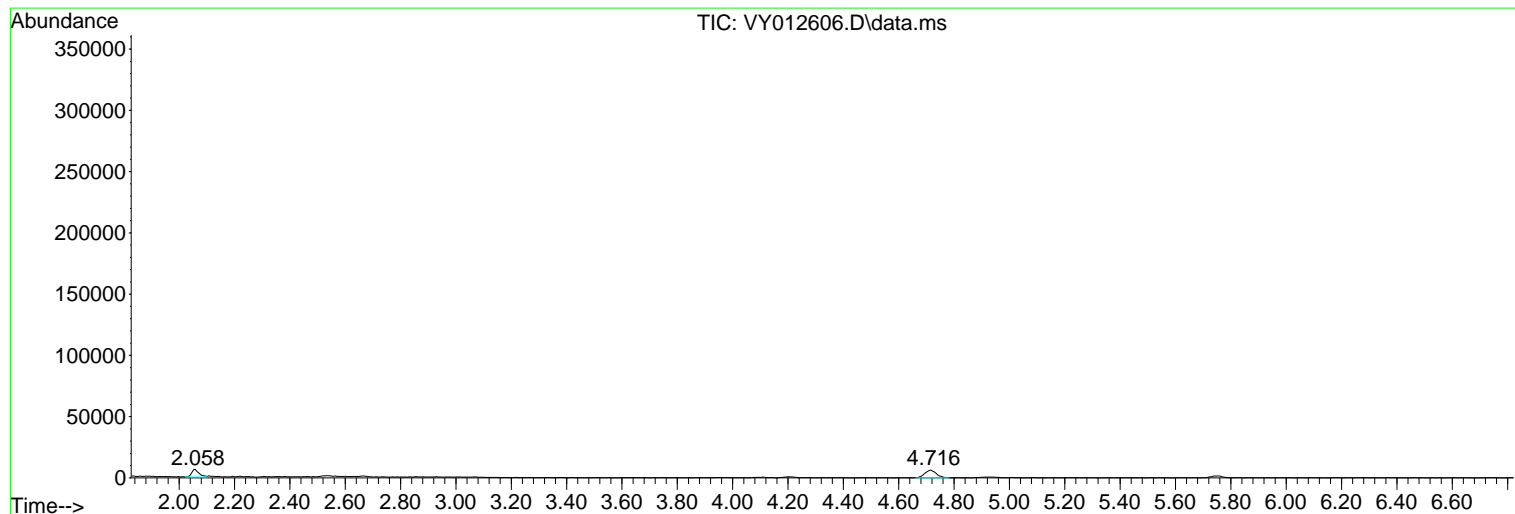

Library Search Compound Report

Data Path : Z:\voasrv\HPCHEM1\MSVOA_Y\Data\VY021523\
Data File : VY012606.D
Acq On : 15 Feb 2023 11:46
Operator : KP/MD
Sample : 01552-15
Misc : 5.09g/5.0mL/MSVOA_Y/SOIL
ALS Vial : 7 Sample Multiplier: 1

Instrument :
MSVOA_Y
ClientSampleId :
SB-04-4.0-6.0

Quant Method : Z:\voasrv\HPCHEM1\MSVOA_Y\methods\82Y020723S.M
Quant Title : SW846 8260

TIC Library : C:\Database\NIST20.L
TIC Integration Parameters: LSCINT.P

No Library Search Compounds Detected

Data Path : Z:\voasrv\HPCHEM1\MSVOA_Y\Data\VY021523\
Data File : VY012606.D
Acq On : 15 Feb 2023 11:46
Operator : KP/MD
Sample : 01552-15
Misc : 5.09g/5.0mL/MSVOA_Y/SOIL
ALS Vial : 7 Sample Multiplier: 1

Instrument :
MSVOA_Y
ClientSampleId :
SB-04-4.0-6.0

Quant Method : Z:\voasrv\HPCHEM1\MSVOA_Y\methods\82Y020723S.M
Quant Title : SW846 8260

TIC Library : C:\Database\NIST0.L
TIC Integration Parameters: LSCINT.P

TIC Top Hit name	RT	EstConc	Units	Response	#	RT	Resp	Conc
------------------	----	---------	-------	----------	---	----	------	------
