

Data Path : Z:\voasrv\HPCHEM1\MSVOA\_Y\Data\VY111822\  
 Data File : VY011503.D  
 Acq On : 18 Nov 2022 15:49  
 Operator : KP/MD  
 Sample : VY1118SBS01  
 Misc : 5.00g/5.0mL/MSVOA\_Y/SOIL  
 ALS Vial : 16 Sample Multiplier: 1

Instrument :  
 MSVOA\_Y  
 ClientSampleId :  
 VY1118SBS01

Manual Integrations  
 APPROVED

Reviewed By :Krupa Patel 11/21/2022  
 Supervised By :Mahesh Dadoda 11/21/2022

Quant Time: Nov 19 22:41:09 2022  
 Quant Method : Z:\voasrv\HPCHEM1\MSVOA\_Y\methods\82Y111822S.M  
 Quant Title : SW846 8260  
 QLast Update : Sat Nov 19 22:37:14 2022  
 Response via : Initial Calibration

Compound	R.T.	QIon	Response	Conc	Units	Dev(Min)
Internal Standards						
1) Pentafluorobenzene	7.789	168	190721	50.000	ug/l	0.00
34) 1,4-Difluorobenzene	8.691	114	301698	50.000	ug/l	0.00
63) Chlorobenzene-d5	11.490	117	275743	50.000	ug/l	0.00
72) 1,4-Dichlorobenzene-d4	13.428	152	142329	50.000	ug/l	0.00
System Monitoring Compounds						
33) 1,2-Dichloroethane-d4	8.143	65	92631	47.832	ug/l	0.00
Spiked Amount	50.000	Range	50 - 163	Recovery	=	95.660%
35) Dibromofluoromethane	7.722	113	88792	47.809	ug/l	0.00
Spiked Amount	50.000	Range	54 - 147	Recovery	=	95.620%
50) Toluene-d8	10.179	98	314317	46.572	ug/l	0.00
Spiked Amount	50.000	Range	49 - 140	Recovery	=	93.140%
62) 4-Bromofluorobenzene	12.483	95	118075	47.319	ug/l	0.00
Spiked Amount	50.000	Range	25 - 144	Recovery	=	94.640%
Target Compounds						
						Qvalue
2) Dichlorodifluoromethane	1.906	85	31390	27.378	ug/l	99
3) Chloromethane	2.119	50	41753	23.391	ug/l	98
4) Vinyl Chloride	2.253	62	48573	22.517	ug/l	97
5) Bromomethane	2.650	94	34794	23.119	ug/l	99
6) Chloroethane	2.796	64	32040	21.288	ug/l	96
7) Trichlorofluoromethane	3.131	101	69675	22.020	ug/l	93
8) Diethyl Ether	3.528	74	22840	22.334	ug/l	92
9) 1,1,2-Trichlorotrifluo...	3.899	101	40430	22.096	ug/l	94
10) Methyl Iodide	4.095	142	46019	21.587	ug/l	93
11) Tert butyl alcohol	4.942	59	38060	172.100	ug/l #	94
12) 1,1-Dichloroethene	3.875	96	36846	21.984	ug/l	96
13) Acrolein	3.729	56	7890	154.516	ug/l	98
14) Allyl chloride	4.479	41	65860	22.384	ug/l	95
15) Acrylonitrile	5.161	53	62347	111.619	ug/l	99
16) Acetone	3.948	43	65446	104.042	ug/l	91
17) Carbon Disulfide	4.198	76	103538	22.289	ug/l	100
18) Methyl Acetate	4.479	43	36587	23.878	ug/l	95
19) Methyl tert-butyl Ether	5.222	73	106046	22.170	ug/l	99
20) Methylene Chloride	4.716	84	73271	25.907	ug/l	89
21) trans-1,2-Dichloroethene	5.222	96	42871	22.135	ug/l	89
22) Diisopropyl ether	6.125	45	143674	22.371	ug/l	94
23) Vinyl Acetate	6.064	43	419384	112.101	ug/l	98
24) 1,1-Dichloroethane	6.021	63	80652	21.388	ug/l	99
25) 2-Butanone	6.984	43	92416	111.790	ug/l	94
26) 2,2-Dichloropropane	6.984	77	73168	21.024	ug/l	98
27) cis-1,2-Dichloroethene	6.984	96	48631	21.328	ug/l	96
28) Bromochloromethane	7.332	49	31391	20.722	ug/l	94
29) Tetrahydrofuran	7.350	42	52406	112.252	ug/l	95
30) Chloroform	7.509	83	83216	21.280	ug/l	96
31) Cyclohexane	7.789	56	69425	21.628	ug/l	89
32) 1,1,1-Trichloroethane	7.704	97	73655	21.055	ug/l	98
36) 1,1-Dichloropropene	7.917	75	61554	21.203	ug/l	99
37) Ethyl Acetate	7.082	43	37124	22.457	ug/l	97
38) Carbon Tetrachloride	7.905	117	66830	20.576	ug/l	98
39) Methylcyclohexane	9.185	83	70999	21.915	ug/l	96
40) Benzene	8.161	78	179232	21.194	ug/l	98

Data Path : Z:\voasrv\HPCHEM1\MSVOA\_Y\Data\VY111822\  
 Data File : VY011503.D  
 Acq On : 18 Nov 2022 15:49  
 Operator : KP/MD  
 Sample : VY1118SBS01  
 Misc : 5.00g/5.0mL/MSVOA\_Y/SOIL  
 ALS Vial : 16 Sample Multiplier: 1

Instrument :  
 MSVOA\_Y  
 ClientSampleId :  
 VY1118SBS01

Manual Integrations  
 APPROVED

Reviewed By :Krupa Patel 11/21/2022  
 Supervised By :Mahesh Dadoda 11/21/2022

Quant Time: Nov 19 22:41:09 2022  
 Quant Method : Z:\voasrv\HPCHEM1\MSVOA\_Y\methods\82Y111822S.M  
 Quant Title : SW846 8260  
 QLast Update : Sat Nov 19 22:37:14 2022  
 Response via : Initial Calibration

Compound	R.T.	QIon	Response	Conc	Units	Dev(Min)
41) Methacrylonitrile	7.320	41	17360m	20.770	ug/l	
42) 1,2-Dichloroethane	8.240	62	54629	20.888	ug/l	92
43) Isopropyl Acetate	8.277	43	65431	21.940	ug/l	95
44) Trichloroethene	8.941	130	46890	20.608	ug/l	99
45) 1,2-Dichloropropane	9.216	63	46162	21.356	ug/l	94
46) Dibromomethane	9.307	93	25586	21.170	ug/l	97
47) Bromodichloromethane	9.496	83	62632	20.573	ug/l	99
48) Methyl methacrylate	9.295	41	28488	21.506	ug/l	90
49) 1,4-Dioxane	9.295	88	6467	432.066	ug/l	92
51) 4-Methyl-2-Pentanone	10.069	43	179133	108.054	ug/l	94
52) Toluene	10.246	92	113330	21.192	ug/l	96
53) t-1,3-Dichloropropene	10.465	75	63663	20.920	ug/l	97
54) cis-1,3-Dichloropropene	9.929	75	72193	21.088	ug/l	91
55) 1,1,2-Trichloroethane	10.648	97	36320	21.005	ug/l	97
56) Ethyl methacrylate	10.514	69	46088	21.431	ug/l	89
57) 1,3-Dichloropropane	10.788	76	63325	21.624	ug/l	99
58) 2-Chloroethyl Vinyl ether	9.783	63	115581	109.741	ug/l	99
59) 2-Hexanone	10.831	43	127689	107.917	ug/l	94
60) Dibromochloromethane	10.984	129	43951	20.741	ug/l	99
61) 1,2-Dibromoethane	11.093	107	33734	21.373	ug/l	99
64) Tetrachloroethene	10.721	164	47184	20.765	ug/l	96
65) Chlorobenzene	11.520	112	120599	20.886	ug/l	99
66) 1,1,1,2-Tetrachloroethane	11.593	131	45427	20.757	ug/l	97
67) Ethyl Benzene	11.593	91	216216	20.739	ug/l	99
68) m/p-Xylenes	11.703	106	169089	42.605	ug/l	96
69) o-Xylene	12.032	106	79760	21.586	ug/l	95
70) Styrene	12.044	104	132477	21.004	ug/l	97
71) Bromoform	12.209	173	27639	20.759	ug/l #	98
73) Isopropylbenzene	12.331	105	215768	20.961	ug/l	99
74) N-amyl acetate	12.142	43	54544	21.458	ug/l #	91
75) 1,1,2,2-Tetrachloroethane	12.581	83	42446	20.926	ug/l	99
76) 1,2,3-Trichloropropane	12.636	75	29076m	18.969	ug/l	
77) Bromobenzene	12.611	156	49306	20.514	ug/l	99
78) n-propylbenzene	12.672	91	264043	21.026	ug/l	99
79) 2-Chlorotoluene	12.758	91	147357	20.819	ug/l	100
80) 1,3,5-Trimethylbenzene	12.812	105	184348	21.246	ug/l	99
81) trans-1,4-Dichloro-2-b...	12.380	75	14385	20.556	ug/l	94
82) 4-Chlorotoluene	12.855	91	154237	20.840	ug/l	100
83) tert-Butylbenzene	13.075	119	159731	21.134	ug/l	95
84) 1,2,4-Trimethylbenzene	13.123	105	182141	21.253	ug/l	99
85) sec-Butylbenzene	13.258	105	237109	21.026	ug/l	100
86) p-Isopropyltoluene	13.373	119	199709	21.220	ug/l	99
87) 1,3-Dichlorobenzene	13.367	146	101369	20.718	ug/l	99
88) 1,4-Dichlorobenzene	13.447	146	100533	20.548	ug/l	99
89) n-Butylbenzene	13.696	91	183660	21.229	ug/l	100
90) Hexachloroethane	13.965	117	38245	20.124	ug/l	90
91) 1,2-Dichlorobenzene	13.739	146	89971	20.744	ug/l	99
92) 1,2-Dibromo-3-Chloropr...	14.355	75	6811	20.475	ug/l	88
93) 1,2,4-Trichlorobenzene	15.007	180	51106	21.244	ug/l	99
94) Hexachlorobutadiene	15.117	225	32582	21.789	ug/l	100
95) Naphthalene	15.239	128	94924	21.329	ug/l	98
96) 1,2,3-Trichlorobenzene	15.428	180	43126	20.918	ug/l	98

Data Path : Z:\voasrv\HPCHEM1\MSVOA\_Y\Data\VY111822\  
Data File : VY011503.D  
Acq On : 18 Nov 2022 15:49  
Operator : KP/MD  
Sample : VY1118SBSD01  
Misc : 5.00g/5.0mL/MSVOA\_Y/SOIL  
ALS Vial : 16 Sample Multiplier: 1

**Instrument :**  
MSVOA\_Y  
**ClientSampleId :**  
VY1118SBSD01

**Manual Integrations**  
**APPROVED**

Reviewed By :Krupa Patel 11/21/2022  
Supervised By :Mahesh Dadoda 11/21/2022

Quant Time: Nov 19 22:41:09 2022  
Quant Method : Z:\voasrv\HPCHEM1\MSVOA\_Y\methods\82Y111822S.M  
Quant Title : SW846 8260  
QLast Update : Sat Nov 19 22:37:14 2022  
Response via : Initial Calibration

Compound R.T. QIon Response Conc Units Dev(Min)  
-----

(#) = qualifier out of range (m) = manual integration (+) = signals summed

Data Path : Z:\voasrv\HPCHEM1\MSVOA\_Y\Data\VY111822\  
 Data File : VY011503.D  
 Acq On : 18 Nov 2022 15:49  
 Operator : KP/MD  
 Sample : VY1118SBS01  
 Misc : 5.00g/5.0mL/MSVOA\_Y/SOIL  
 ALS Vial : 16 Sample Multiplier: 1

**Instrument :**  
 MSVOA\_Y  
**Client Sample Id :**  
 VY1118SBS01

Quant Time: Nov 19 22:41:09 2022  
 Quant Method : Z:\voasrv\HPCHEM1\MSVOA\_Y\methods\82Y111822S.M  
 Quant Title : SW846 8260  
 QLast Update : Sat Nov 19 22:37:14 2022  
 Response via : Initial Calibration

**Manual Integrations**  
**APPROVED**  
 Reviewed By :Krupa Patel 11/21/2022  
 Supervised By :Mahesh Dadoda 11/21/2022

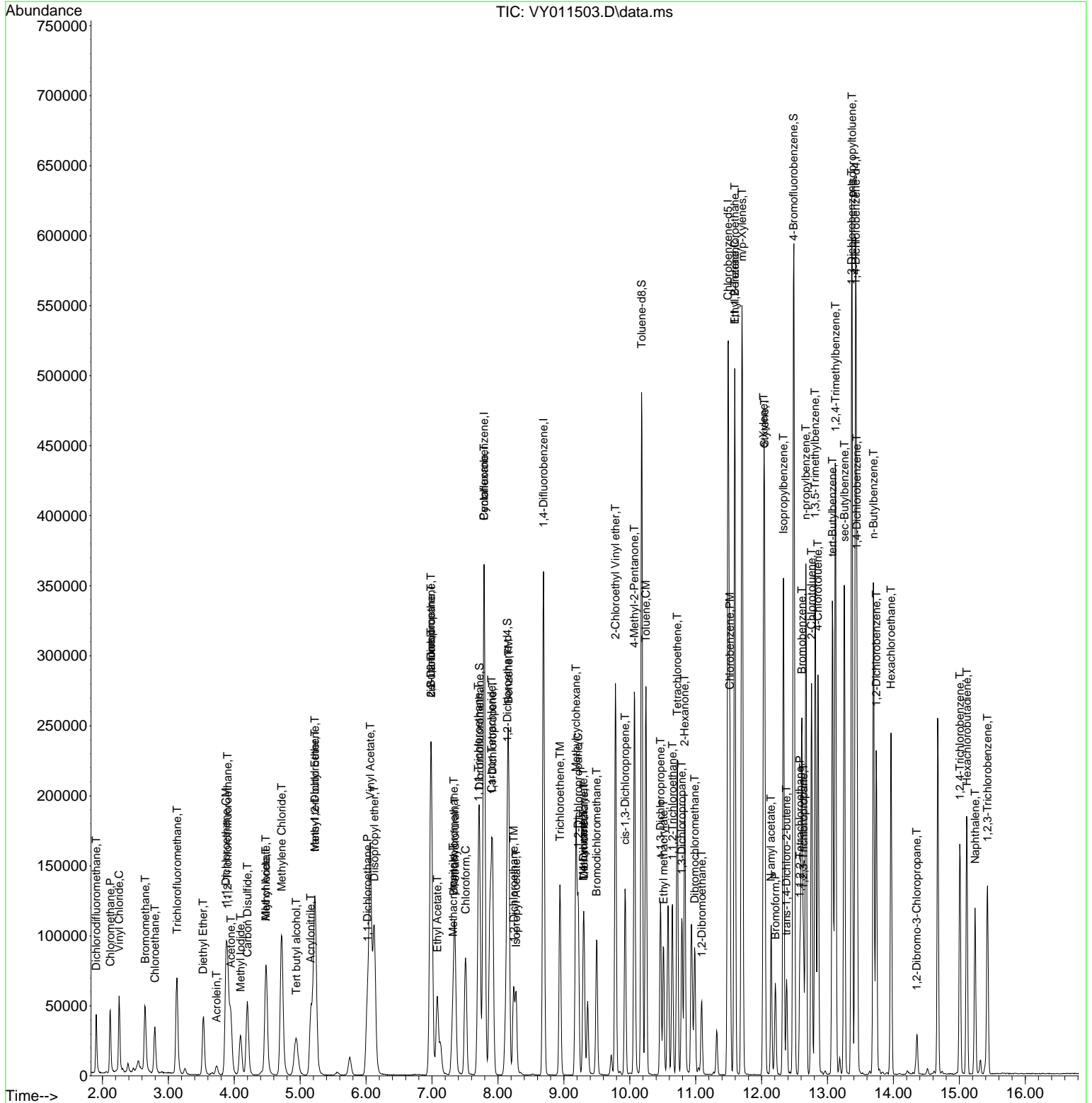

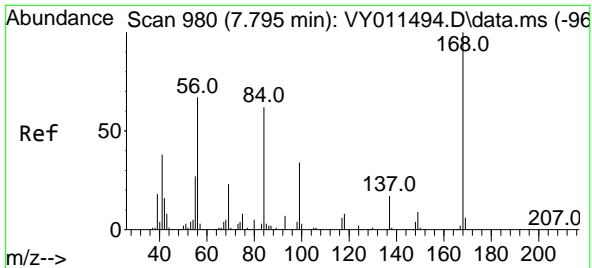

#1  
 Pentafluorobenzene  
 Concen: 50.000 ug/l  
 RT: 7.789 min Scan# 91  
 Delta R.T. -0.006 min  
 Lab File: VY011503.D  
 Acq: 18 Nov 2022 15:49

Instrument : MSVOA\_Y  
 ClientSampleId : VY1118SBSD01

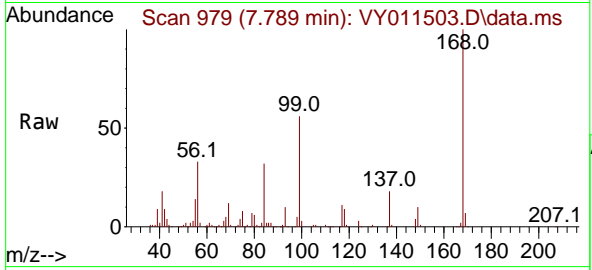

Tgt Ion:168 Resp: 19072  
 Ion Ratio Lower Upper  
 168 100  
 99 56.1 46.9 70.3

Manual Integrations  
**APPROVED**  
 Reviewed By :Krupa Patel 11/21/2022  
 Supervised By :Mahesh Dadoda 11/21/2022

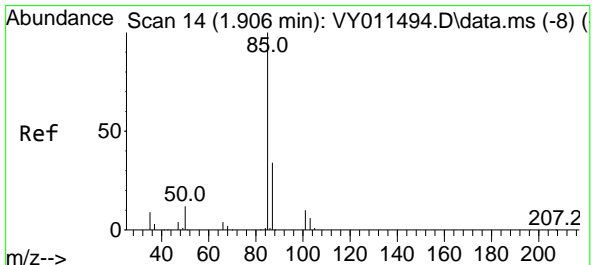
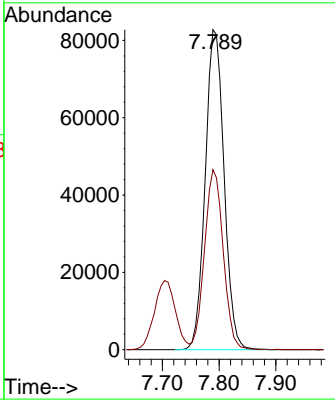
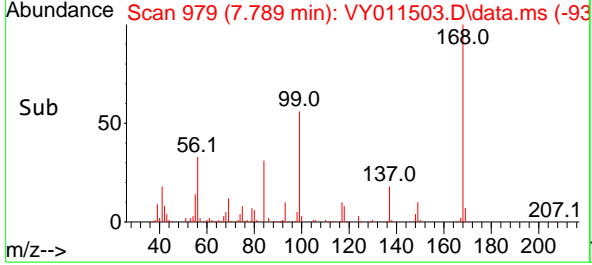

#2  
 Dichlorodifluoromethane  
 Concen: 27.378 ug/l  
 RT: 1.906 min Scan# 14  
 Delta R.T. -0.000 min  
 Lab File: VY011503.D  
 Acq: 18 Nov 2022 15:49

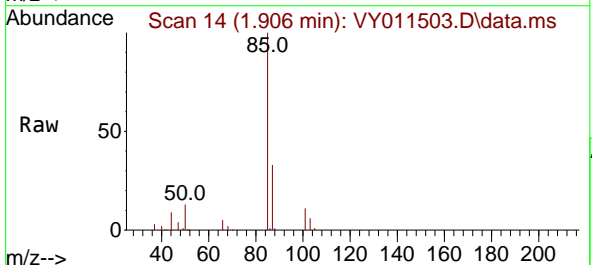

Tgt Ion: 85 Resp: 31390  
 Ion Ratio Lower Upper  
 85 100  
 87 32.9 16.1 48.2

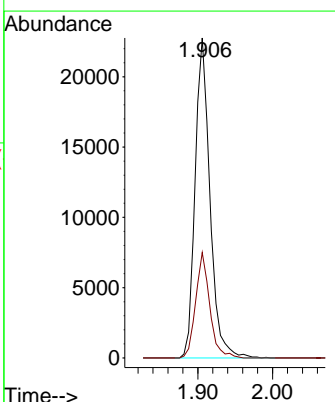
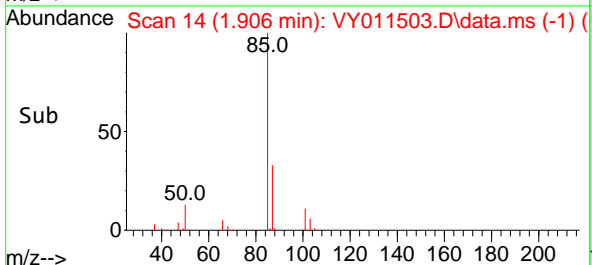

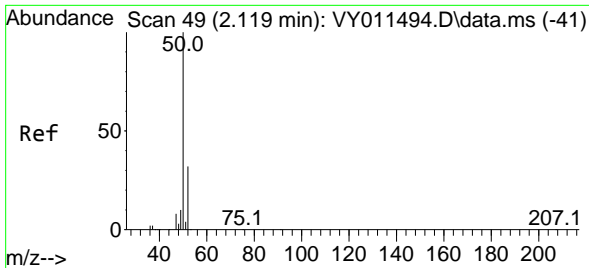

#3  
 Chloromethane  
 Concen: 23.391 ug/l  
 RT: 2.119 min Scan# 49  
 Delta R.T. 0.000 min  
 Lab File: VY011503.D  
 Acq: 18 Nov 2022 15:49

Instrument : MSVOA\_Y  
 ClientSampleId : VY1118SBSD01

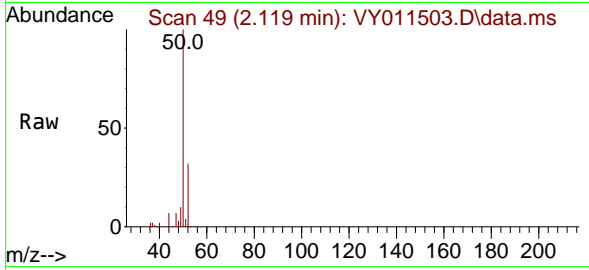

Tgt Ion: 50 Resp: 4175  
 Ion Ratio Lower Upper  
 50 100  
 52 31.8 24.6 37.0

Manual Integrations  
 APPROVED

Reviewed By :Krupa Patel 11/21/2022  
 Supervised By :Mahesh Dadoda 11/21/2022

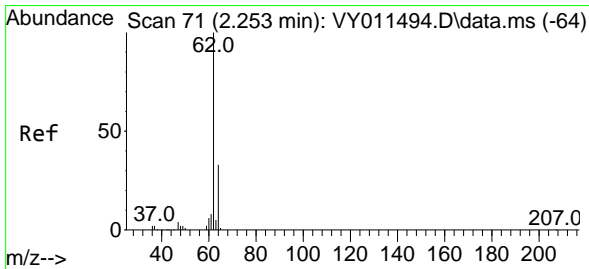
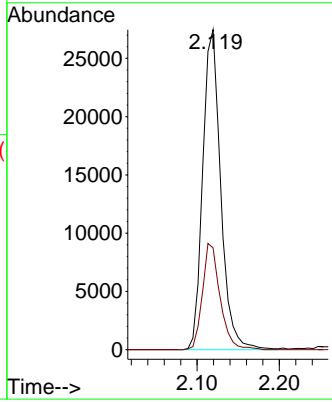
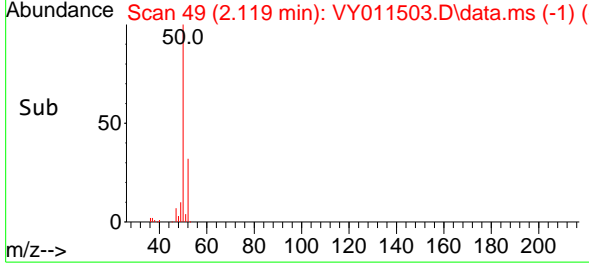

#4  
 Vinyl Chloride  
 Concen: 22.517 ug/l  
 RT: 2.253 min Scan# 71  
 Delta R.T. 0.000 min  
 Lab File: VY011503.D  
 Acq: 18 Nov 2022 15:49

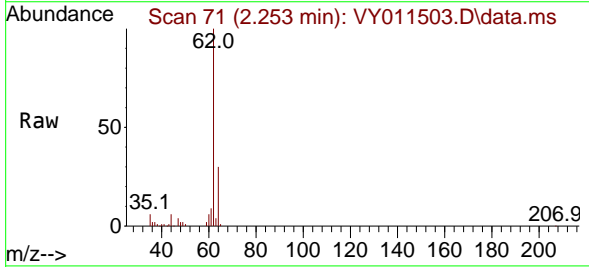

Tgt Ion: 62 Resp: 48573  
 Ion Ratio Lower Upper  
 62 100  
 64 29.9 25.0 37.6

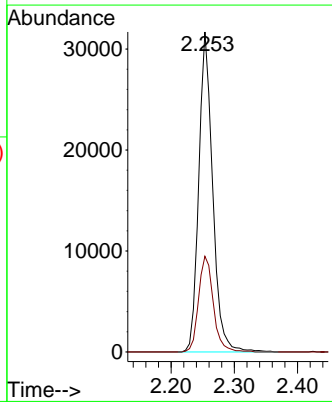
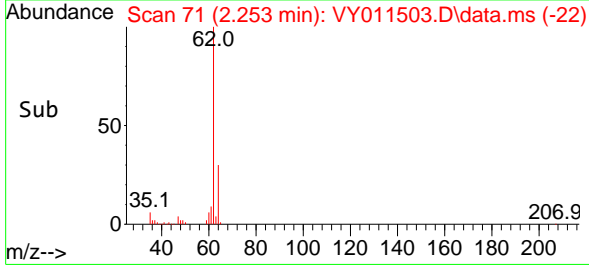

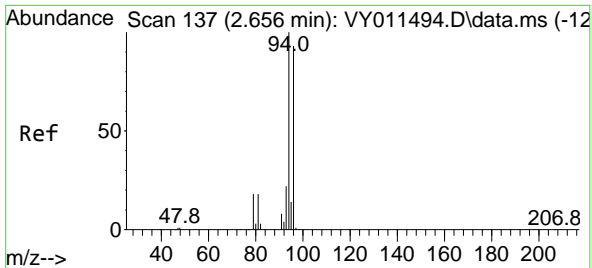

#5  
 Bromomethane  
 Concen: 23.119 ug/l  
 RT: 2.650 min Scan# 111  
 Delta R.T. -0.006 min  
 Lab File: VY011503.D  
 Acq: 18 Nov 2022 15:49

Instrument : MSVOA\_Y  
 ClientSampleId : VY1118SBSD01

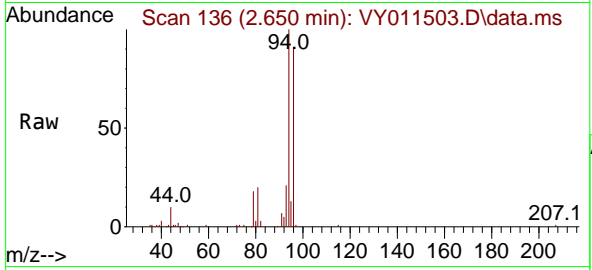

Tgt Ion: 94 Resp: 34794  
 Ion Ratio Lower Upper  
 94 100  
 96 90.7 73.5 110.3

Manual Integrations  
**APPROVED**

Reviewed By :Krupa Patel 11/21/2022  
 Supervised By :Mahesh Dadoda 11/21/2022

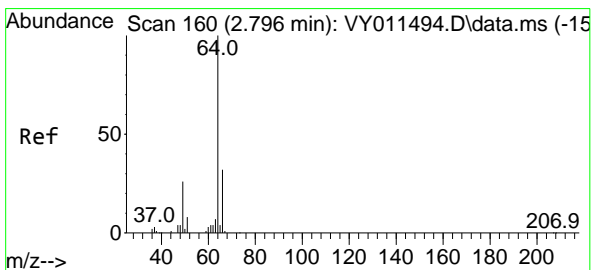
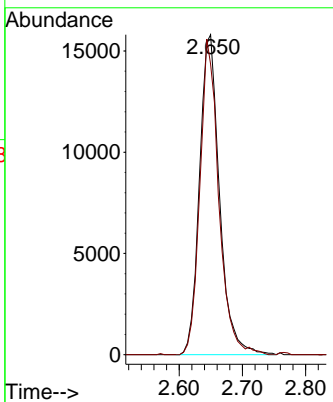
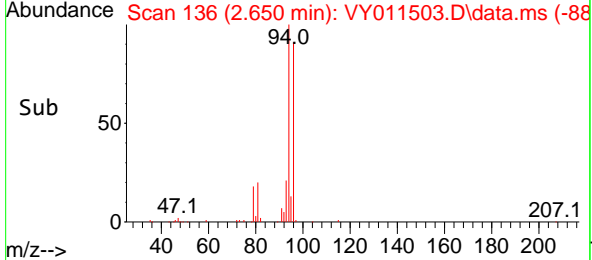

#6  
 Chloroethane  
 Concen: 21.288 ug/l  
 RT: 2.796 min Scan# 160  
 Delta R.T. 0.000 min  
 Lab File: VY011503.D  
 Acq: 18 Nov 2022 15:49

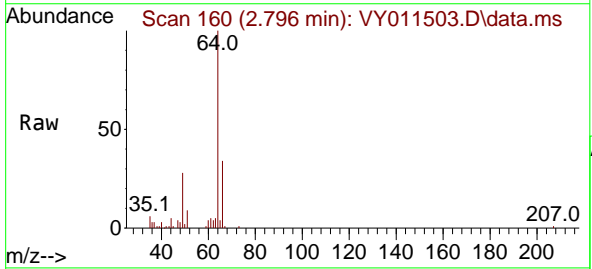

Tgt Ion: 64 Resp: 32040  
 Ion Ratio Lower Upper  
 64 100  
 66 33.9 25.4 38.0

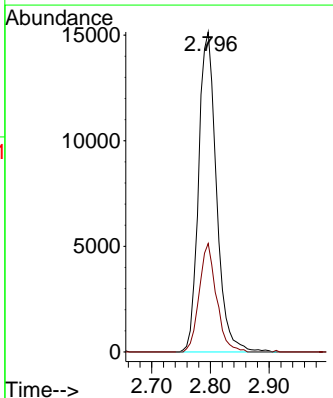
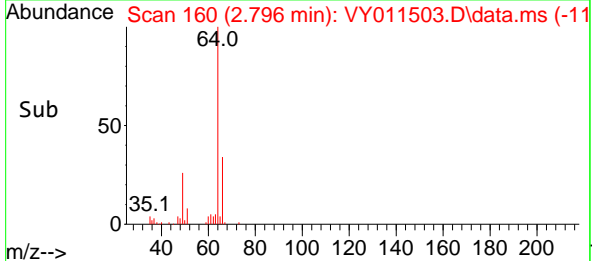

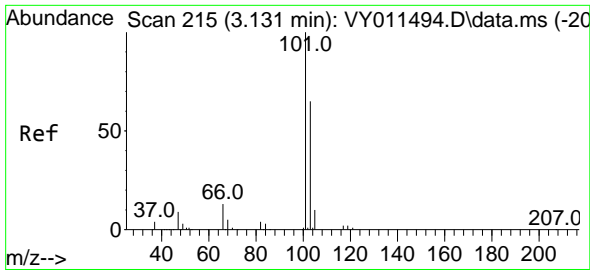

#7  
 Trichlorofluoromethane  
 Concen: 22.020 ug/l  
 RT: 3.131 min Scan# 21  
 Delta R.T. 0.000 min  
 Lab File: VY011503.D  
 Acq: 18 Nov 2022 15:49

Instrument :

MSVOA\_Y

Client Sample Id :

VY1118SBSD01

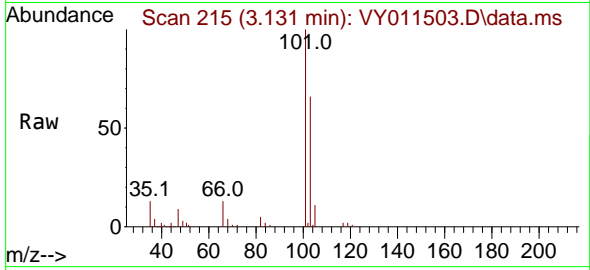

Tgt Ion: 101 Resp: 6967  
 Ion Ratio Lower Upper  
 101 100  
 103 65.6 48.0 72.0

Manual Integrations

APPROVED

Reviewed By :Krupa Patel 11/21/2022

Supervised By :Mahesh Dadoda 11/21/2022

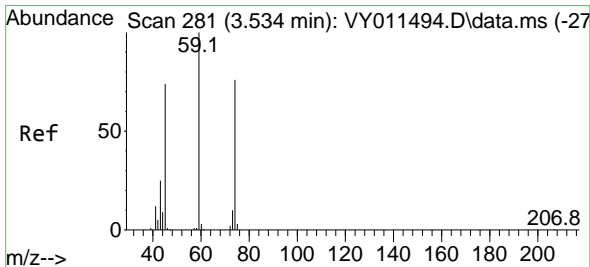
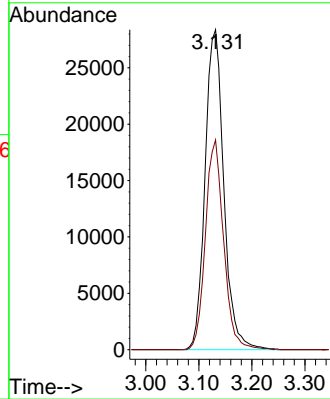
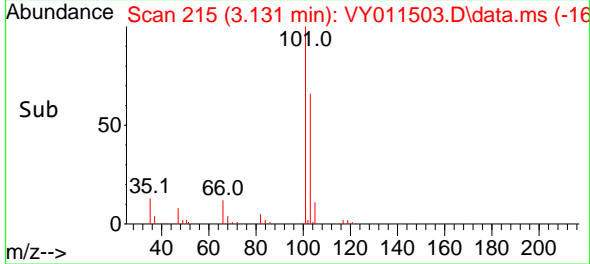

#8  
 Diethyl Ether  
 Concen: 22.334 ug/l  
 RT: 3.528 min Scan# 280  
 Delta R.T. -0.006 min  
 Lab File: VY011503.D  
 Acq: 18 Nov 2022 15:49

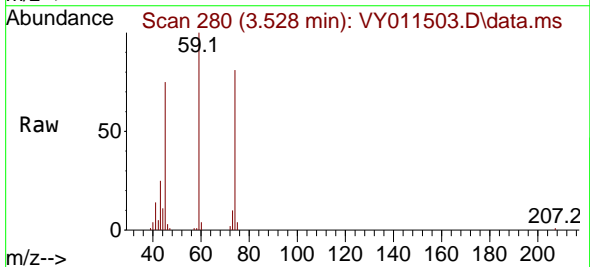

Tgt Ion: 74 Resp: 22840  
 Ion Ratio Lower Upper  
 74 100  
 45 102.1 55.1 165.5

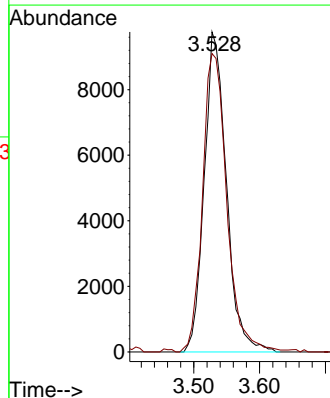
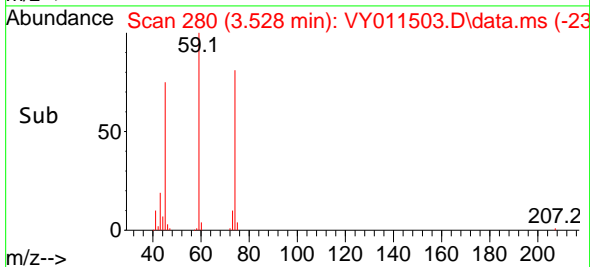



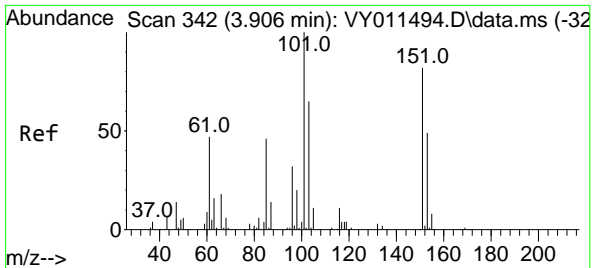

#9  
 1,1,2-Trichlorotrifluoroethane  
 Concen: 22.096 ug/l  
 RT: 3.899 min Scan# 341  
 Delta R.T. -0.007 min  
 Lab File: VY011503.D  
 Acq: 18 Nov 2022 15:49

Instrument : MSVOA\_Y  
 Client Sample Id : VY1118SBSD01

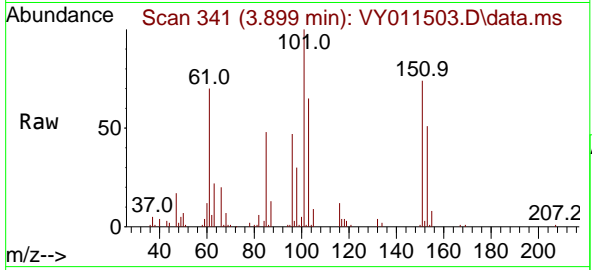

Tgt Ion: 101 Resp: 40430

Ion	Ratio	Lower	Upper
101	100		
85	45.9	40.6	60.8
151	76.9	64.9	97.3

Manual Integrations  
**APPROVED**  
 Reviewed By :Krupa Patel 11/21/2022  
 Supervised By :Mahesh Dadoda 11/21/2022

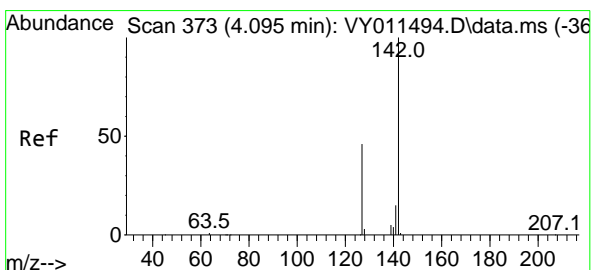
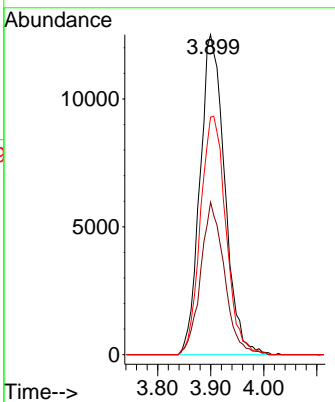
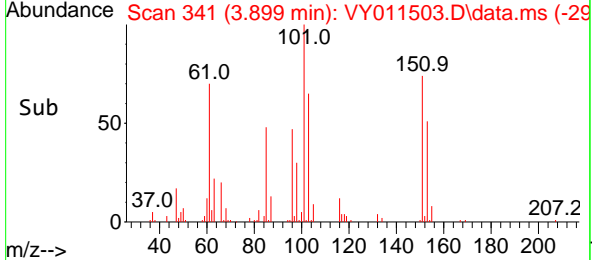

#10  
 Methyl Iodide  
 Concen: 21.587 ug/l  
 RT: 4.095 min Scan# 373  
 Delta R.T. -0.000 min  
 Lab File: VY011503.D  
 Acq: 18 Nov 2022 15:49

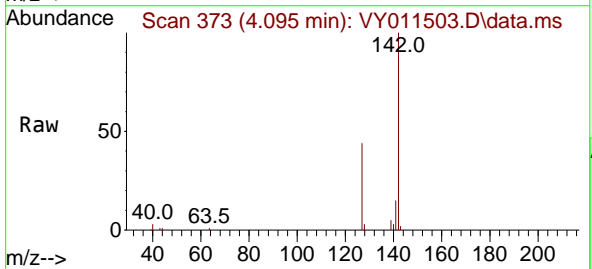

Tgt Ion: 142 Resp: 46019

Ion	Ratio	Lower	Upper
142	100		
127	46.2	41.5	62.3
141	14.2	11.9	17.9

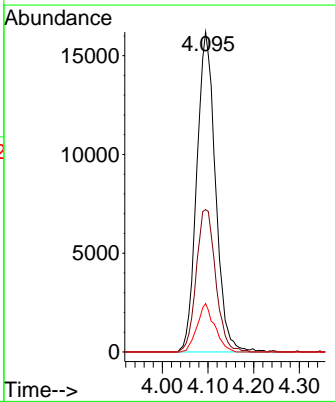
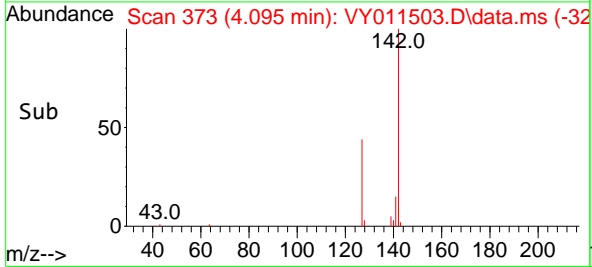

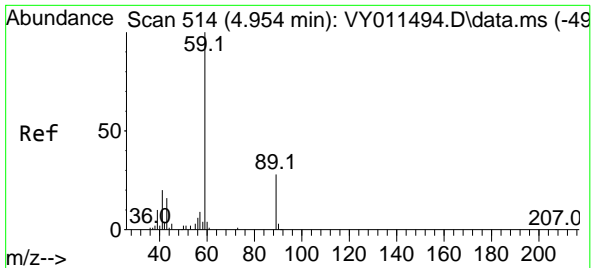

#11  
 Tert butyl alcohol  
 Concen: 172.100 ug/l  
 RT: 4.942 min Scan# 511  
 Delta R.T. -0.012 min  
 Lab File: VY011503.D  
 Acq: 18 Nov 2022 15:49

Instrument : MSVOA\_Y  
 Client Sample Id : VY1118SBSD01

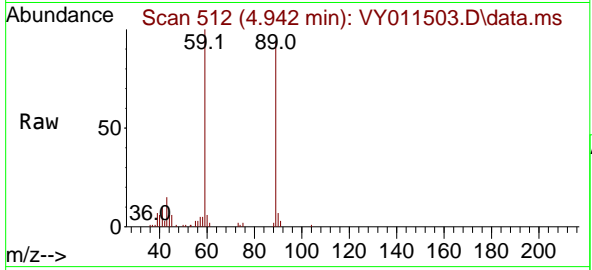

Tgt Ion: 59 Resp: 38060  
 Ion Ratio Lower Upper  
 59 100  
 57 5.9 6.4 9.6

Manual Integrations  
**APPROVED**

Reviewed By :Krupa Patel 11/21/2022  
 Supervised By :Mahesh Dadoda 11/21/2022

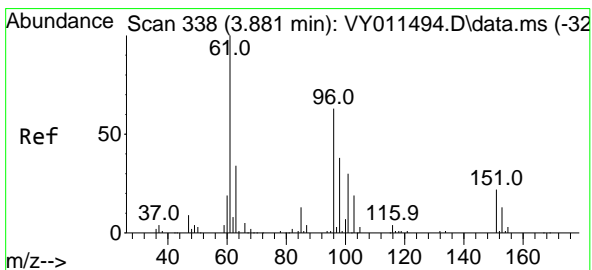
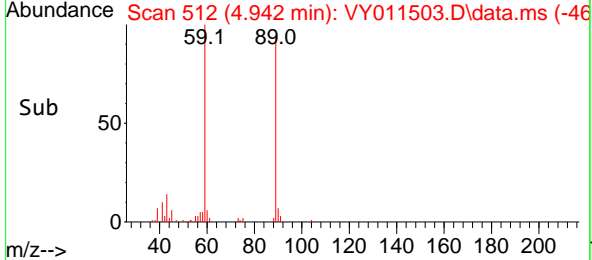
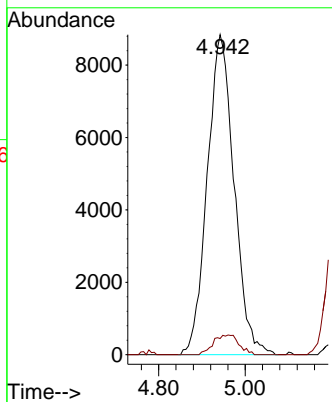

#12  
 1,1-Dichloroethene  
 Concen: 21.984 ug/l  
 RT: 3.875 min Scan# 337  
 Delta R.T. -0.006 min  
 Lab File: VY011503.D  
 Acq: 18 Nov 2022 15:49

Tgt Ion: 96 Resp: 36846  
 Ion Ratio Lower Upper  
 96 100  
 61 174.5 145.8 218.6  
 98 64.0 52.5 78.7

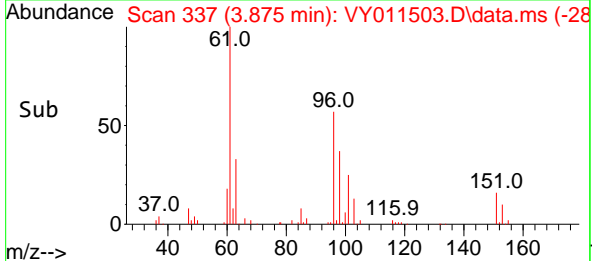
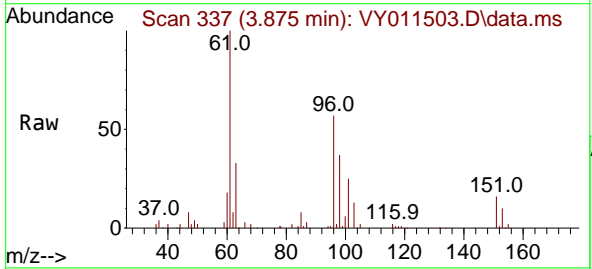
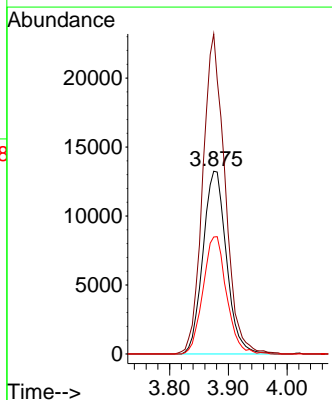

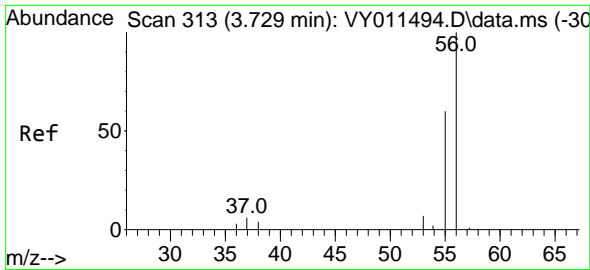

#13  
 Acrolein  
 Concen: 154.516 ug/l  
 RT: 3.729 min Scan# 313  
 Delta R.T. -0.000 min  
 Lab File: VY011503.D  
 Acq: 18 Nov 2022 15:49

Instrument : MSVOA\_Y  
 ClientSampleId : VY1118SBSD01

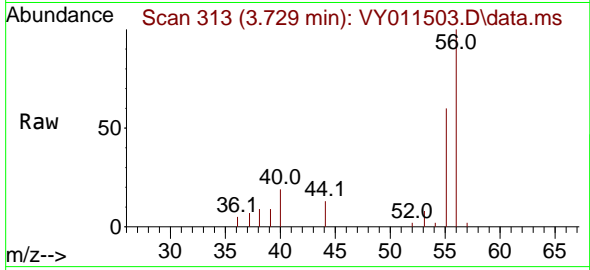

Tgt Ion: 56 Resp: 7890  
 Ion Ratio Lower Upper  
 56 100  
 55 70.5 57.6 86.4

Manual Integrations  
**APPROVED**

Reviewed By :Krupa Patel 11/21/2022  
 Supervised By :Mahesh Dadoda 11/21/2022

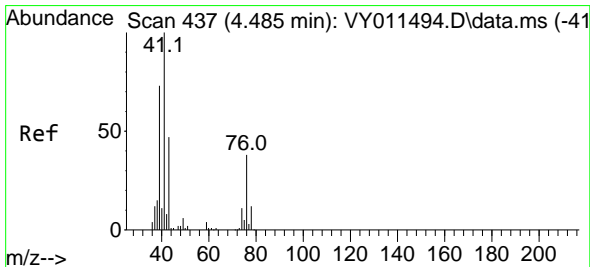
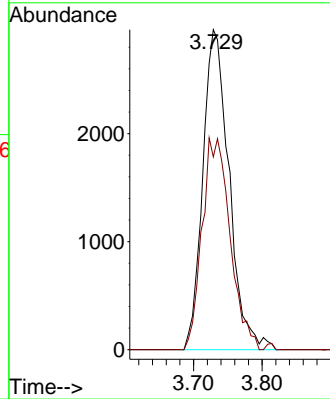
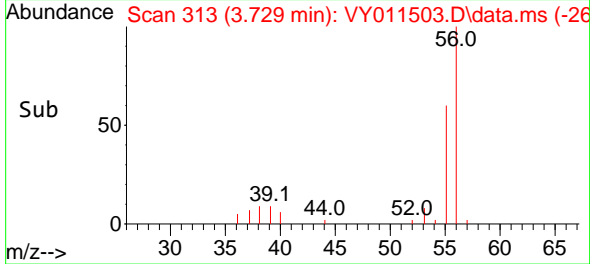

#14  
 Allyl chloride  
 Concen: 22.384 ug/l  
 RT: 4.479 min Scan# 436  
 Delta R.T. -0.006 min  
 Lab File: VY011503.D  
 Acq: 18 Nov 2022 15:49

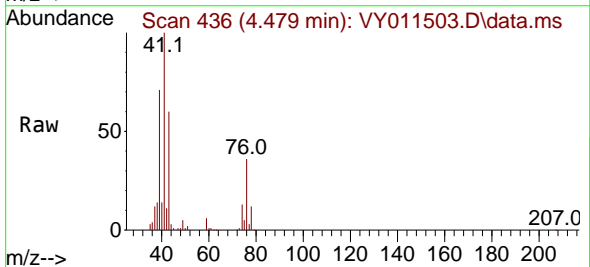

Tgt Ion: 41 Resp: 65860  
 Ion Ratio Lower Upper  
 41 100  
 39 69.4 58.8 88.2  
 76 34.7 25.1 37.7

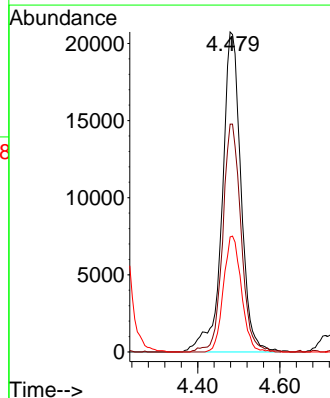
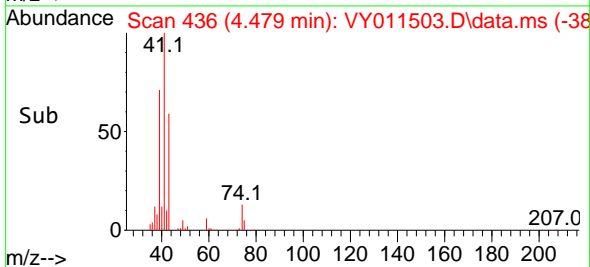

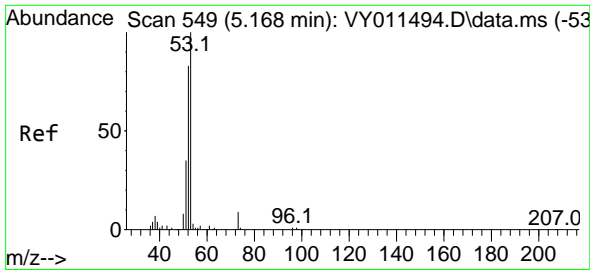

#15  
 Acrylonitrile  
 Concen: 111.619 ug/l  
 RT: 5.161 min Scan# 549  
 Delta R.T. -0.007 min  
 Lab File: VY011503.D  
 Acq: 18 Nov 2022 15:49

Instrument :

MSVOA\_Y

Client Sample Id :

VY1118SBSD01

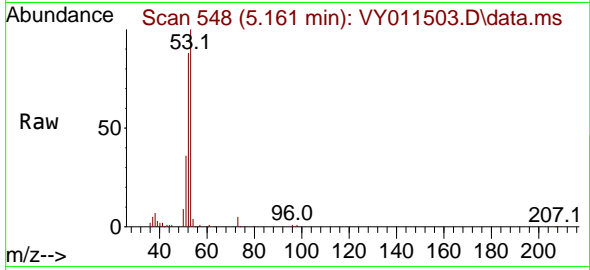

Tgt Ion: 53 Resp: 6234  
 Ion Ratio Lower Upper  
 53 100  
 52 82.6 67.0 100.4  
 51 36.6 29.8 44.6

Manual Integrations

APPROVED

Reviewed By :Krupa Patel 11/21/2022

Supervised By :Mahesh Dadoda 11/21/2022

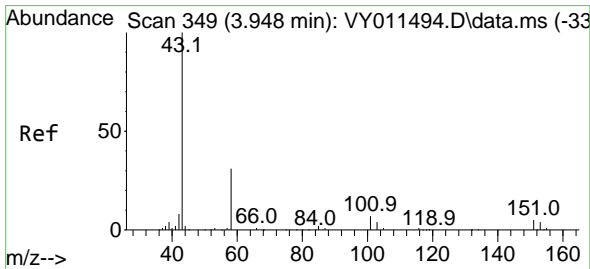
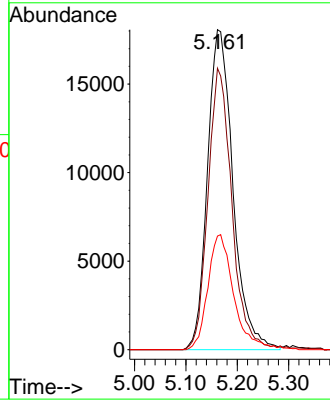
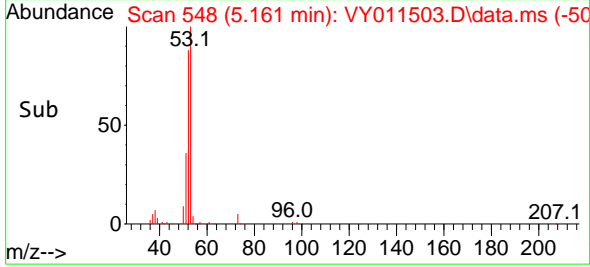

#16  
 Acetone  
 Concen: 104.042 ug/l  
 RT: 3.948 min Scan# 349  
 Delta R.T. 0.000 min  
 Lab File: VY011503.D  
 Acq: 18 Nov 2022 15:49

Tgt Ion: 43 Resp: 65446  
 Ion Ratio Lower Upper  
 43 100  
 58 32.4 22.0 33.0

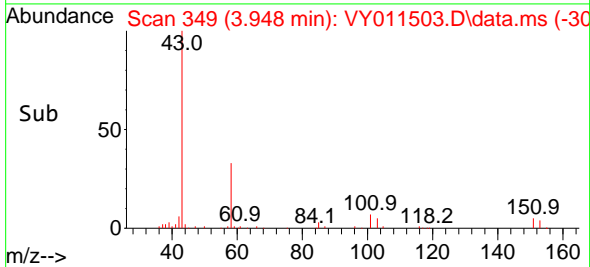
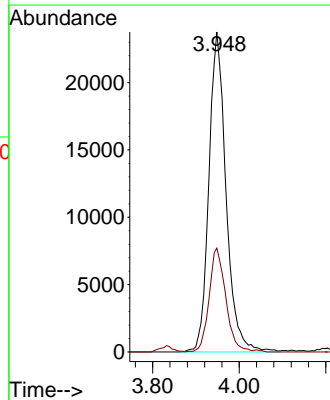
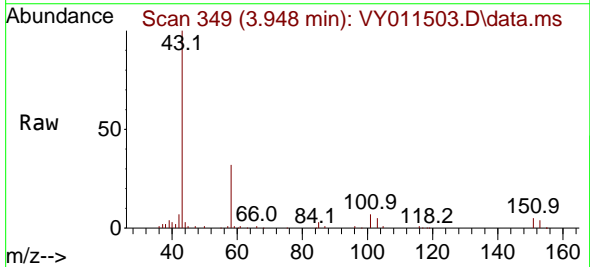

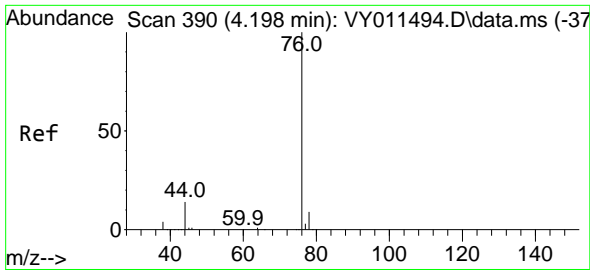

#17  
 Carbon Disulfide  
 Concen: 22.289 ug/l  
 RT: 4.198 min Scan# 390  
 Delta R.T. 0.000 min  
 Lab File: VY011503.D  
 Acq: 18 Nov 2022 15:49

Instrument :

MSVOA\_Y

Client Sample Id :

VY1118SBSD01

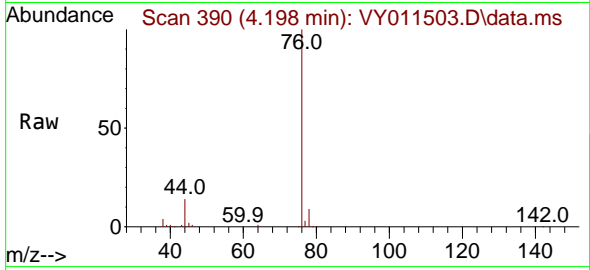

Tgt Ion: 76 Resp: 103538  
 Ion Ratio Lower Upper  
 76 100  
 78 9.1 7.4 11.0

Manual Integrations

APPROVED

Reviewed By :Krupa Patel 11/21/2022

Supervised By :Mahesh Dadoda 11/21/2022

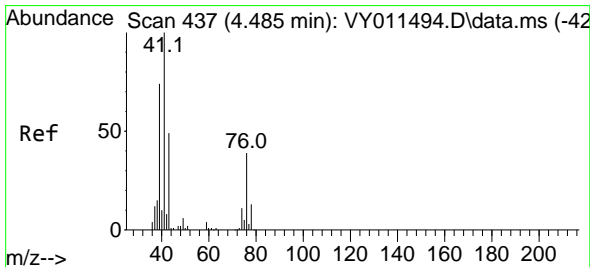
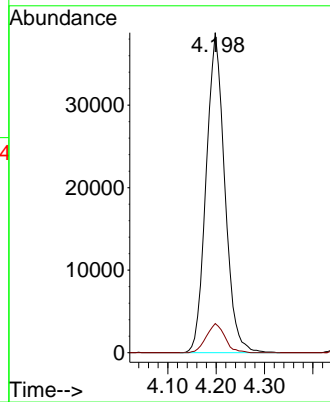
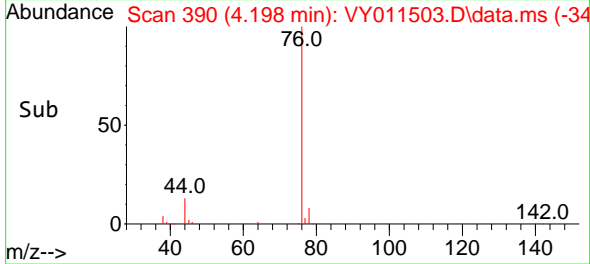

#18  
 Methyl Acetate  
 Concen: 23.878 ug/l  
 RT: 4.479 min Scan# 436  
 Delta R.T. -0.006 min  
 Lab File: VY011503.D  
 Acq: 18 Nov 2022 15:49

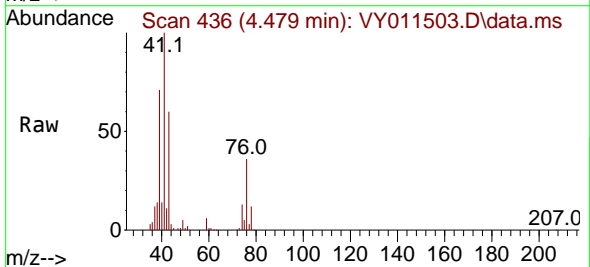

Tgt Ion: 43 Resp: 36587  
 Ion Ratio Lower Upper  
 43 100  
 74 23.2 16.6 24.8

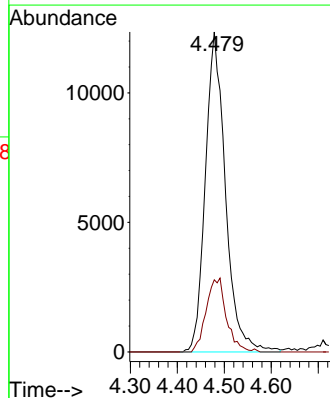
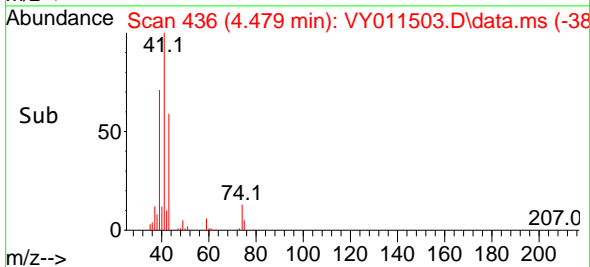

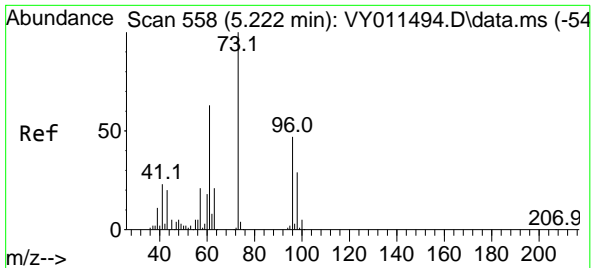

#19  
 Methyl tert-butyl Ether  
 Concen: 22.170 ug/l  
 RT: 5.222 min Scan# 511  
 Delta R.T. 0.000 min  
 Lab File: VY011503.D  
 Acq: 18 Nov 2022 15:49

Instrument : MSVOA\_Y  
 ClientSampleId : VY1118SBSD01

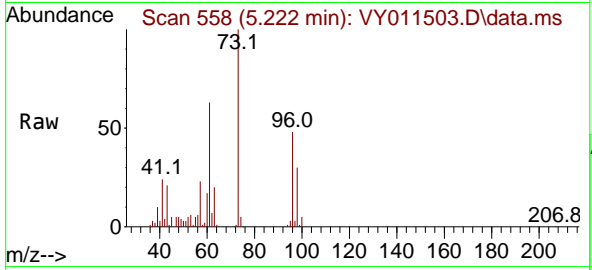

Tgt Ion: 73 Resp: 106040  
 Ion Ratio Lower Upper  
 73 100  
 57 22.8 18.6 27.8

Manual Integrations  
**APPROVED**

Reviewed By :Krupa Patel 11/21/2022  
 Supervised By :Mahesh Dadoda 11/21/2022

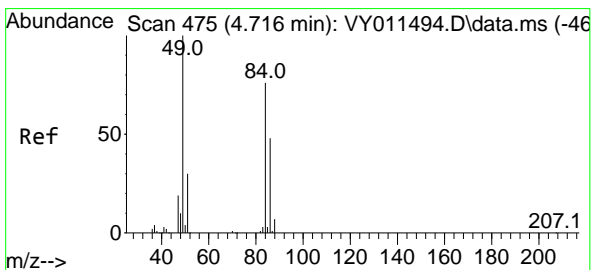
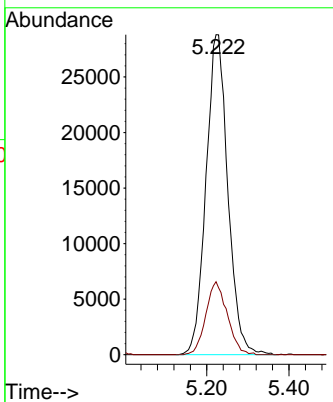
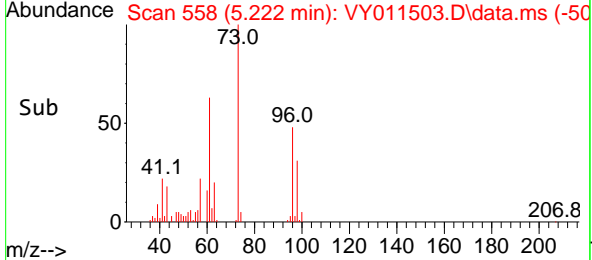

#20  
 Methylene Chloride  
 Concen: 25.907 ug/l  
 RT: 4.716 min Scan# 475  
 Delta R.T. 0.000 min  
 Lab File: VY011503.D  
 Acq: 18 Nov 2022 15:49

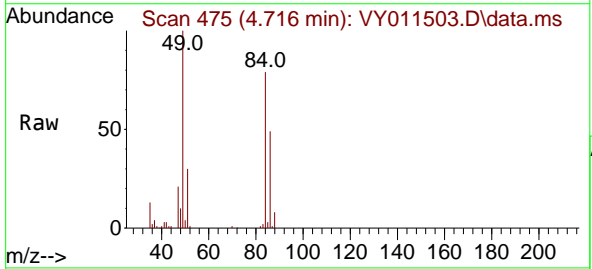

Tgt Ion: 84 Resp: 73271  
 Ion Ratio Lower Upper  
 84 100  
 49 126.5 114.4 171.6  
 51 38.3 35.3 52.9  
 86 62.1 53.7 80.5

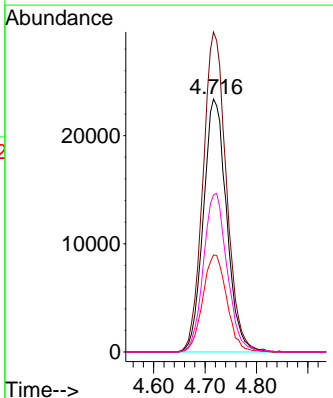
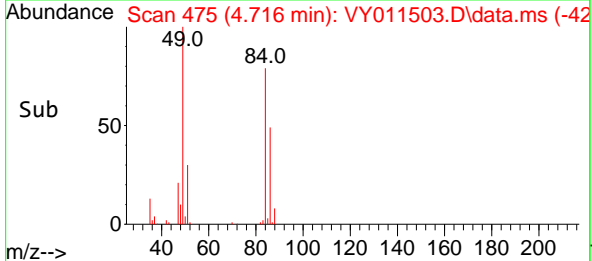

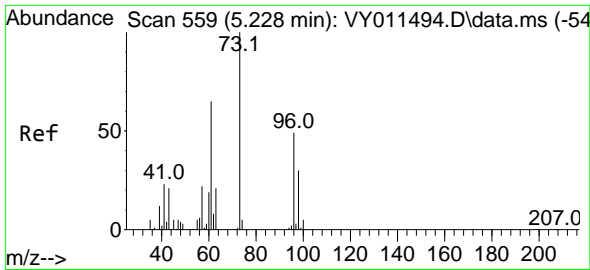

#21  
 trans-1,2-Dichloroethene  
 Concen: 22.135 ug/l  
 RT: 5.222 min Scan# 511  
 Delta R.T. -0.006 min  
 Lab File: VY011503.D  
 Acq: 18 Nov 2022 15:49

Instrument :

MSVOA\_Y

Client Sample Id :

VY1118SBSD01

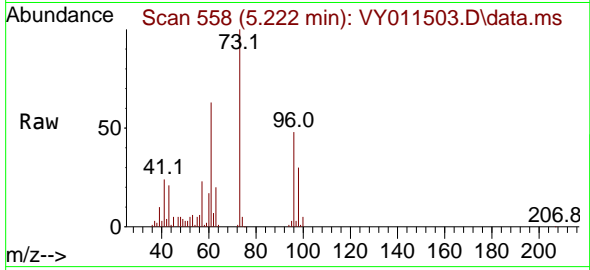

Tgt Ion: 96 Resp: 4287  
 Ion Ratio Lower Upper  
 96 100  
 61 131.4 120.5 180.7  
 98 63.4 49.8 74.8

Manual Integrations

APPROVED

Reviewed By :Krupa Patel 11/21/2022

Supervised By :Mahesh Dadoda 11/21/2022

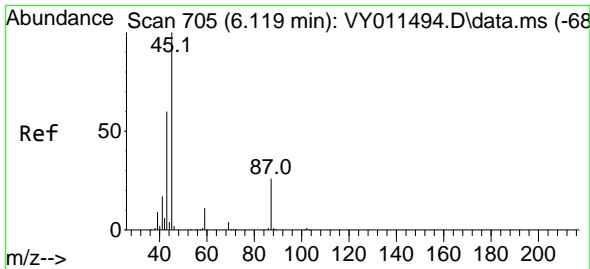
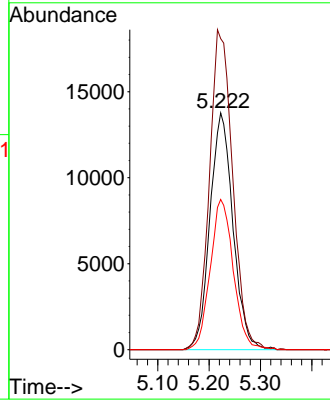
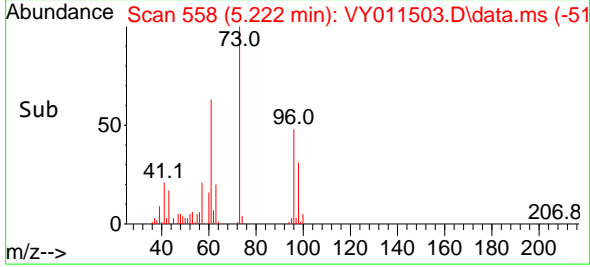

#22  
 Diisopropyl ether  
 Concen: 22.371 ug/l  
 RT: 6.125 min Scan# 706  
 Delta R.T. 0.006 min  
 Lab File: VY011503.D  
 Acq: 18 Nov 2022 15:49

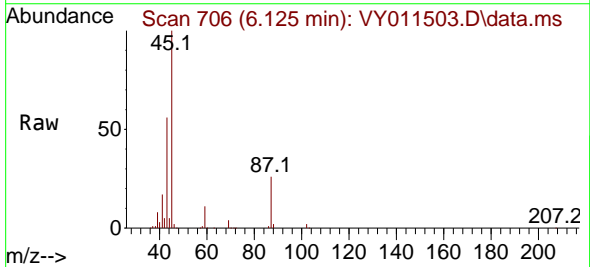

Tgt Ion: 45 Resp: 143674  
 Ion Ratio Lower Upper  
 45 100  
 43 55.8 49.3 73.9  
 87 26.0 19.2 28.8  
 59 11.4 8.4 12.6

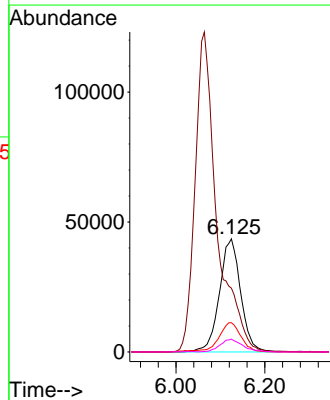
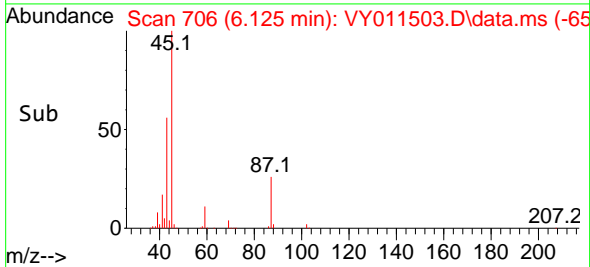

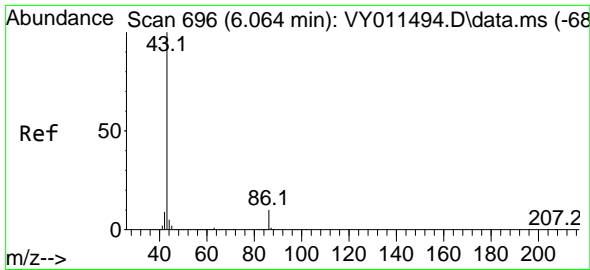

#23  
 Vinyl Acetate  
 Concen: 112.101 ug/l  
 RT: 6.064 min Scan# 696  
 Delta R.T. -0.000 min  
 Lab File: VY011503.D  
 Acq: 18 Nov 2022 15:49

Instrument :

MSVOA\_Y

Client Sample Id :

VY1118SBS01

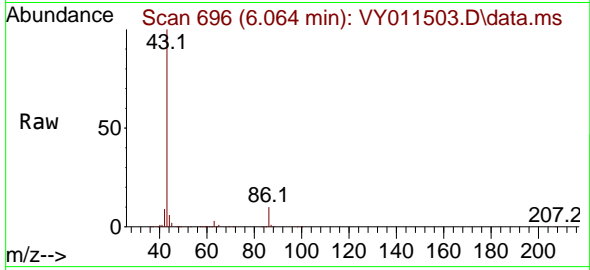

Tgt Ion: 43 Resp: 419384  
 Ion Ratio Lower Upper  
 43 100  
 86 9.7 7.1 10.7

Manual Integrations

APPROVED

Reviewed By :Krupa Patel 11/21/2022

Supervised By :Mahesh Dadoda 11/21/2022

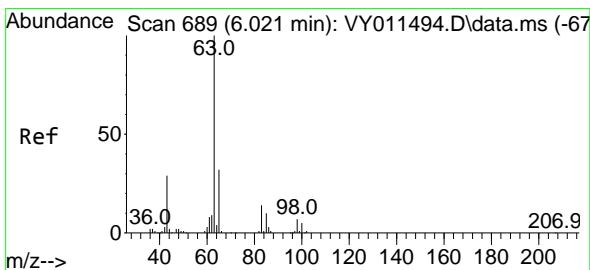
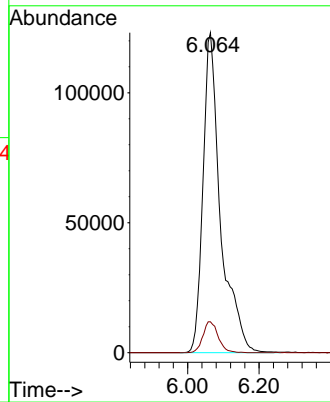
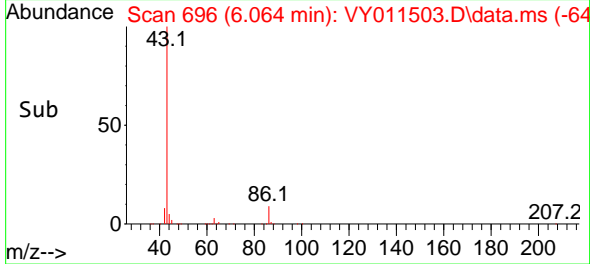

#24  
 1,1-Dichloroethane  
 Concen: 21.388 ug/l  
 RT: 6.021 min Scan# 689  
 Delta R.T. 0.000 min  
 Lab File: VY011503.D  
 Acq: 18 Nov 2022 15:49

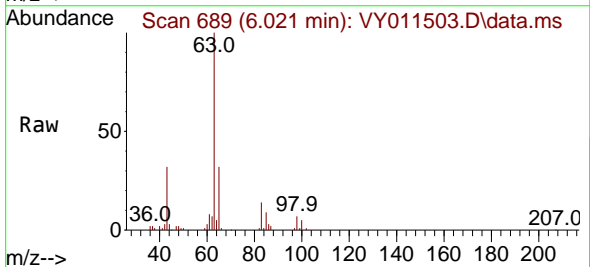

Tgt Ion: 63 Resp: 80652  
 Ion Ratio Lower Upper  
 63 100  
 98 7.0 3.6 10.8  
 100 4.8 2.0 5.8

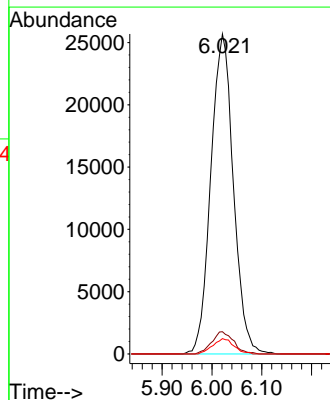
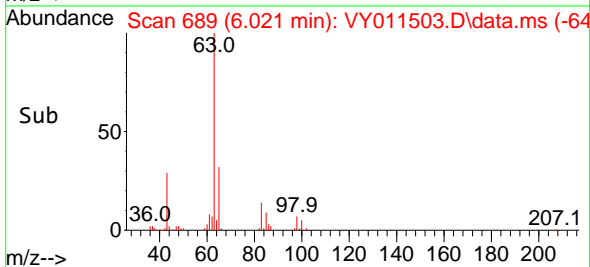



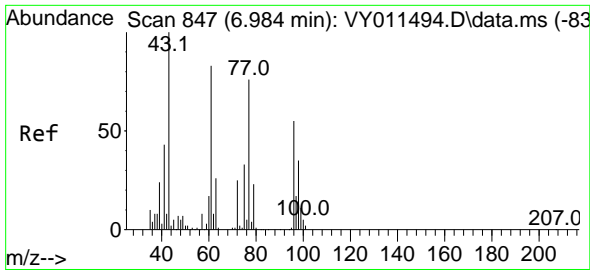

#25  
 2-Butanone  
 Concen: 111.790 ug/l  
 RT: 6.984 min Scan# 847  
 Delta R.T. 0.000 min  
 Lab File: VY011503.D  
 Acq: 18 Nov 2022 15:49

Instrument : MSVOA\_Y  
 Client Sample Id : VY1118SBSD01

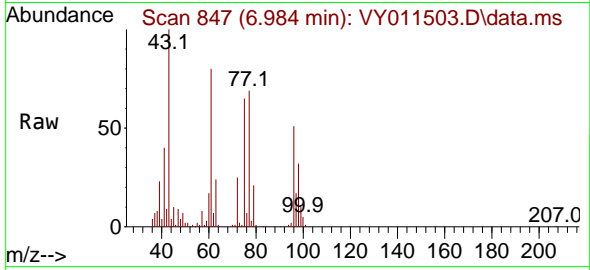

Tgt Ion: 43 Resp: 92410  
 Ion Ratio Lower Upper  
 43 100  
 72 24.9 17.7 26.5

Manual Integrations  
**APPROVED**  
 Reviewed By :Krupa Patel 11/21/2022  
 Supervised By :Mahesh Dadoda 11/21/2022

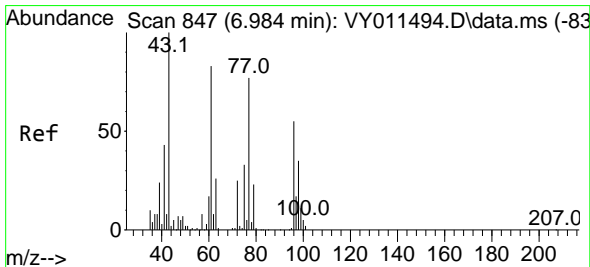
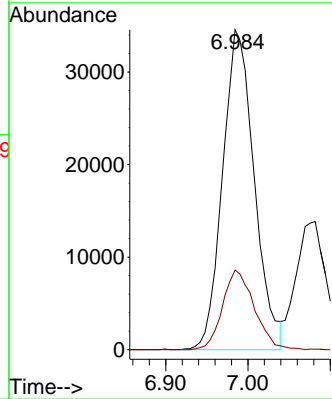
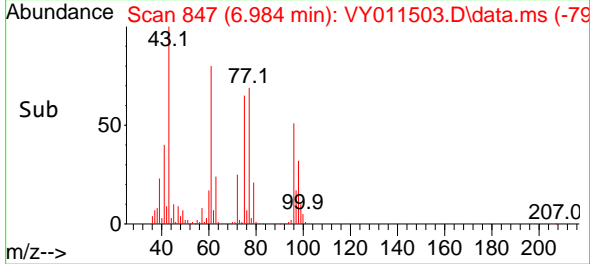

#26  
 2,2-Dichloropropane  
 Concen: 21.024 ug/l  
 RT: 6.984 min Scan# 847  
 Delta R.T. 0.000 min  
 Lab File: VY011503.D  
 Acq: 18 Nov 2022 15:49

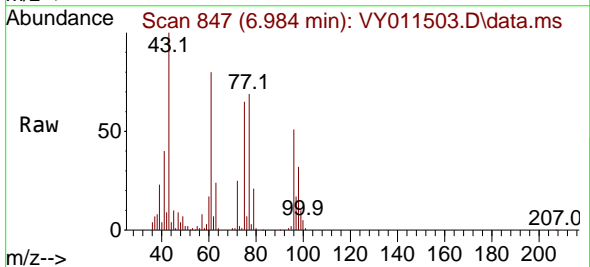

Tgt Ion: 77 Resp: 73168  
 Ion Ratio Lower Upper  
 77 100  
 97 22.0 10.4 31.4

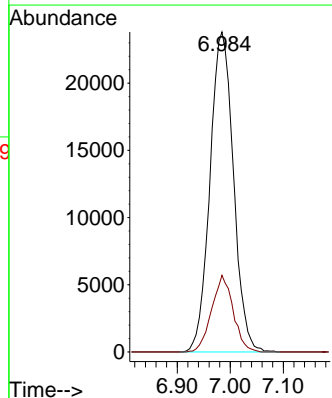
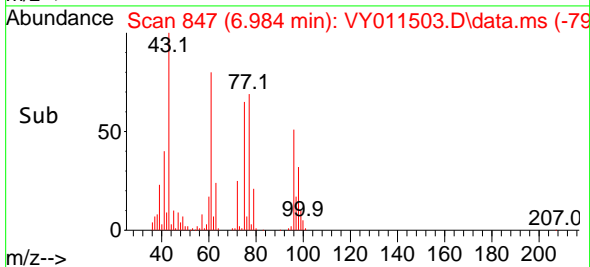

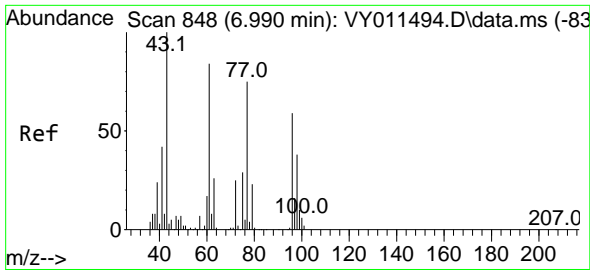

#27  
 cis-1,2-Dichloroethene  
 Concen: 21.328 ug/l  
 RT: 6.984 min Scan# 848  
 Delta R.T. -0.006 min  
 Lab File: VY011503.D  
 Acq: 18 Nov 2022 15:49

Instrument :

MSVOA\_Y

Client Sample Id :

VY1118SBSD01

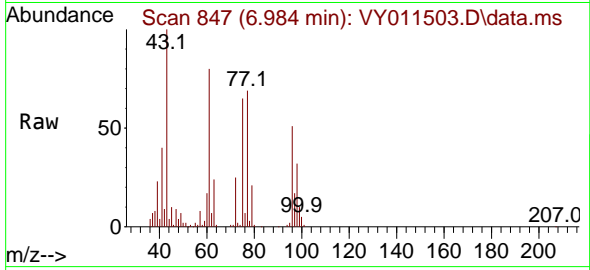

Tgt Ion: 96 Resp: 4863  
 Ion Ratio Lower Upper  
 96 100  
 61 153.4 0.0 319.8  
 98 64.0 0.0 127.0

Manual Integrations

APPROVED

Reviewed By :Krupa Patel 11/21/2022

Supervised By :Mahesh Dadoda 11/21/2022

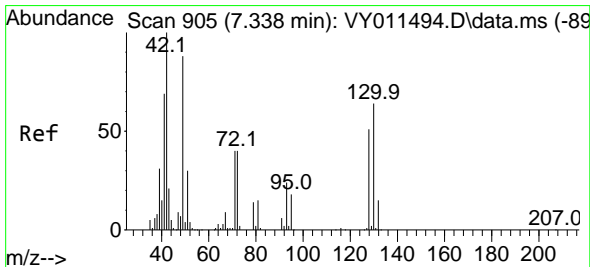
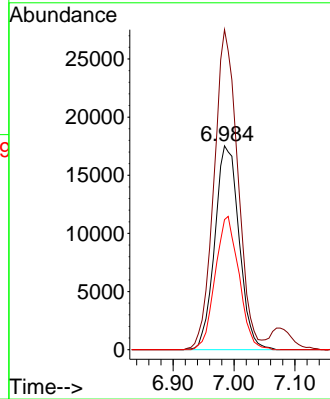
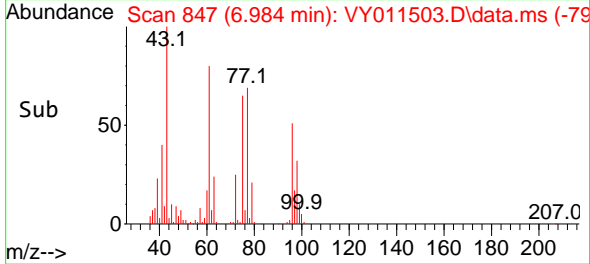

#28  
 Bromochloromethane  
 Concen: 20.722 ug/l  
 RT: 7.332 min Scan# 904  
 Delta R.T. -0.006 min  
 Lab File: VY011503.D  
 Acq: 18 Nov 2022 15:49

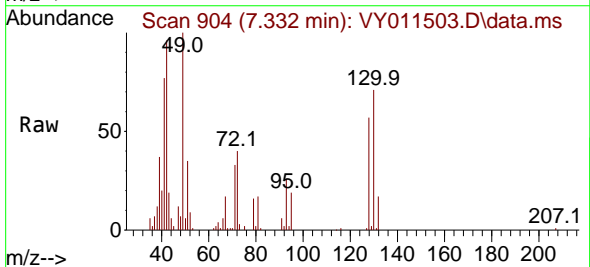

Tgt Ion: 49 Resp: 31391  
 Ion Ratio Lower Upper  
 49 100  
 129 1.3 0.0 2.2  
 130 74.3 55.4 83.0

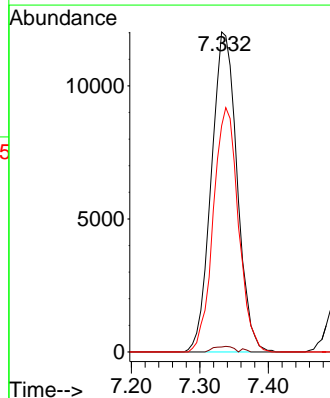
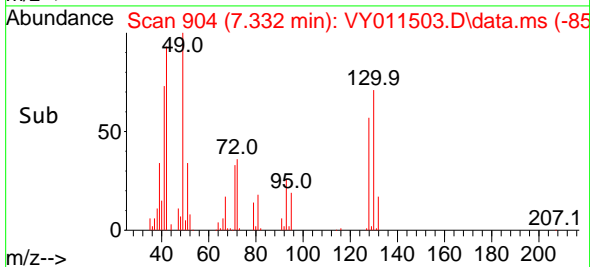

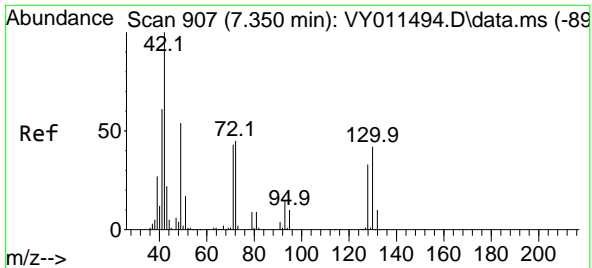

#29  
 Tetrahydrofuran  
 Concen: 112.252 ug/l  
 RT: 7.350 min Scan# 907  
 Delta R.T. 0.000 min  
 Lab File: VY011503.D  
 Acq: 18 Nov 2022 15:49

Instrument : MSVOA\_Y  
 Client Sample Id : VY1118SBSD01

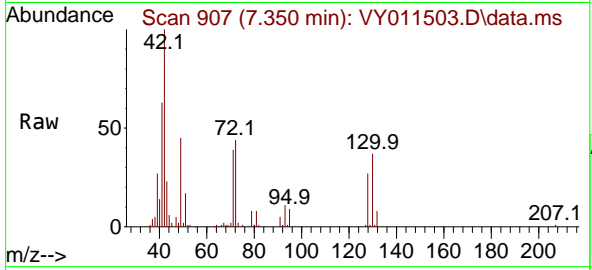

Tgt Ion: 42 Resp: 52400  
 Ion Ratio Lower Upper  
 42 100  
 72 41.7 30.3 45.5  
 71 38.9 29.0 43.4

Manual Integrations  
**APPROVED**  
 Reviewed By :Krupa Patel 11/21/2022  
 Supervised By :Mahesh Dadoda 11/21/2022

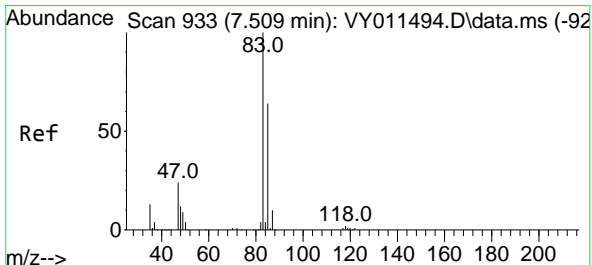
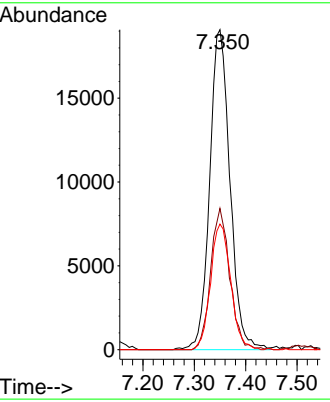
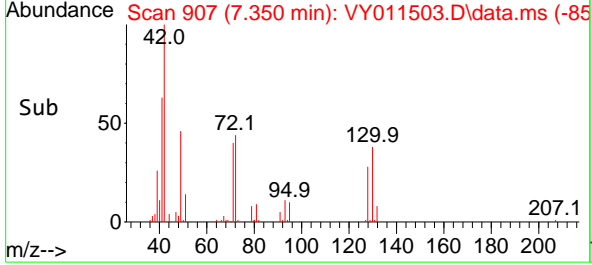

#30  
 Chloroform  
 Concen: 21.280 ug/l  
 RT: 7.509 min Scan# 933  
 Delta R.T. -0.000 min  
 Lab File: VY011503.D  
 Acq: 18 Nov 2022 15:49

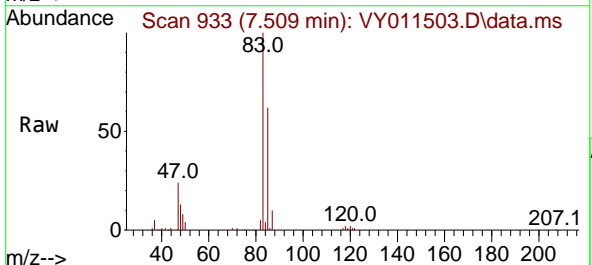

Tgt Ion: 83 Resp: 83216  
 Ion Ratio Lower Upper  
 83 100  
 85 61.6 51.8 77.6

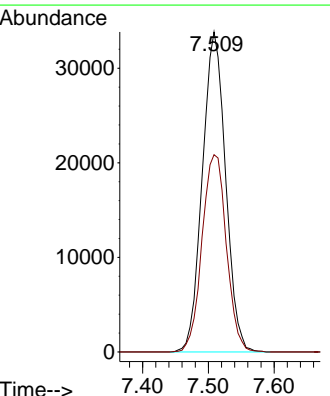
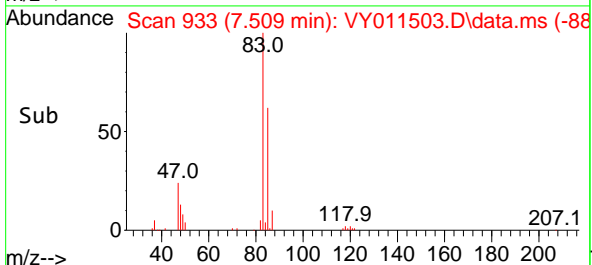

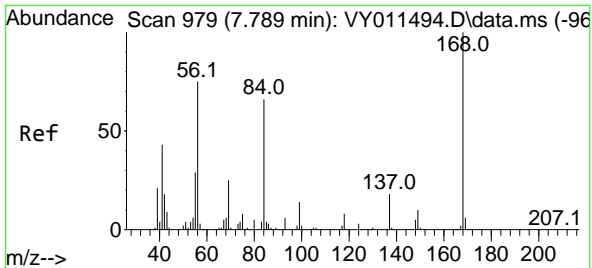

#31  
 Cyclohexane  
 Concen: 21.628 ug/l  
 RT: 7.789 min Scan# 911  
 Delta R.T. 0.000 min  
 Lab File: VY011503.D  
 Acq: 18 Nov 2022 15:49

Instrument :  
 MSVOA\_Y  
 ClientSampleId :  
 VY1118SBSD01

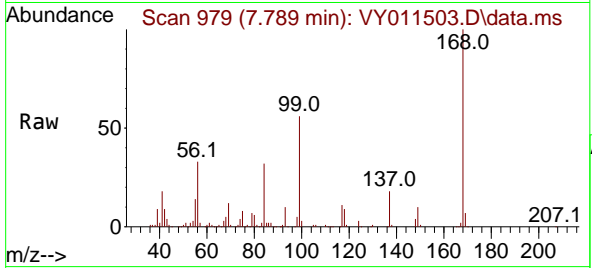

Tgt Ion: 56 Resp: 6942  
 Ion Ratio Lower Upper  
 56 100  
 69 37.3 26.7 40.1  
 84 94.9 67.2 100.8

Manual Integrations  
**APPROVED**

Reviewed By :Krupa Patel 11/21/2022  
 Supervised By :Mahesh Dadoda 11/21/2022

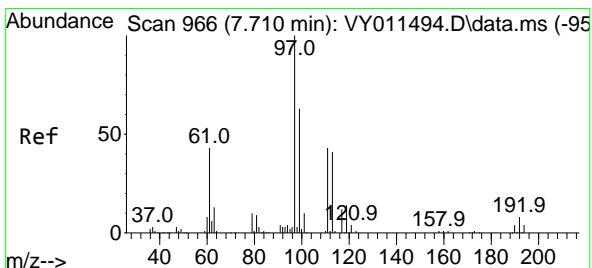
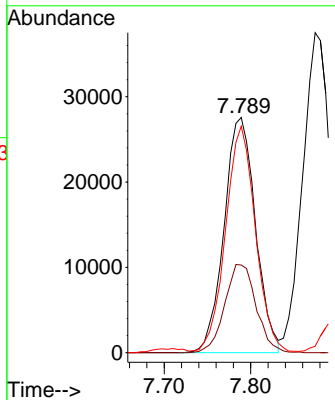
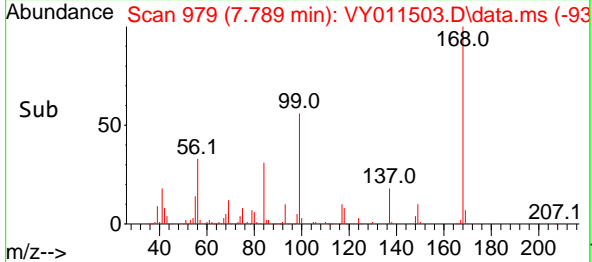

#32  
 1,1,1-Trichloroethane  
 Concen: 21.055 ug/l  
 RT: 7.704 min Scan# 965  
 Delta R.T. -0.006 min  
 Lab File: VY011503.D  
 Acq: 18 Nov 2022 15:49

Tgt Ion: 97 Resp: 73655  
 Ion Ratio Lower Upper  
 97 100  
 99 63.0 50.7 76.1  
 61 44.2 37.6 56.4

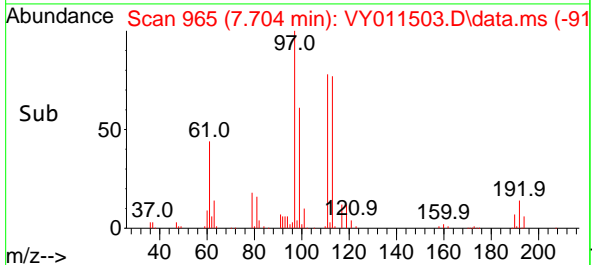
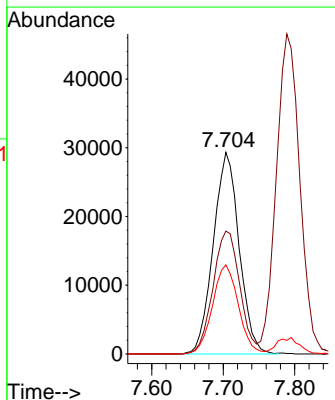
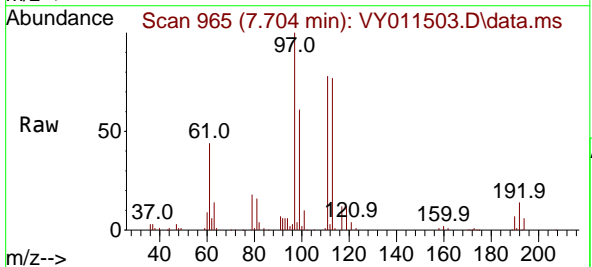

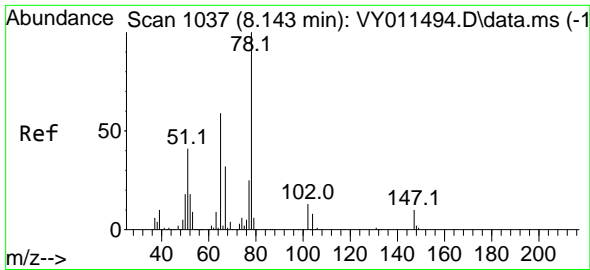

#33  
 1,2-Dichloroethane-d4  
 Concen: 47.832 ug/l  
 RT: 8.143 min Scan# 1037  
 Delta R.T. -0.000 min  
 Lab File: VY011503.D  
 Acq: 18 Nov 2022 15:49

Instrument : MSVOA\_Y  
 ClientSampleId : VY1118SBSD01

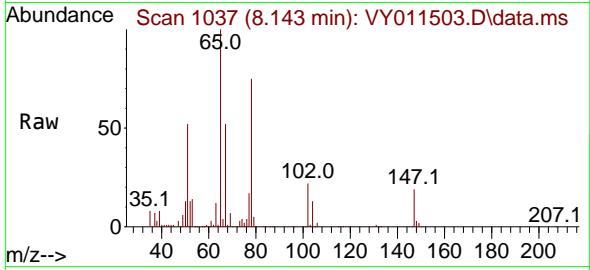

Tgt Ion: 65 Resp: 9263  
 Ion Ratio Lower Upper  
 65 100  
 67 53.1 0.0 99.4

Manual Integrations  
**APPROVED**

Reviewed By :Krupa Patel 11/21/2022  
 Supervised By :Mahesh Dadoda 11/21/2022

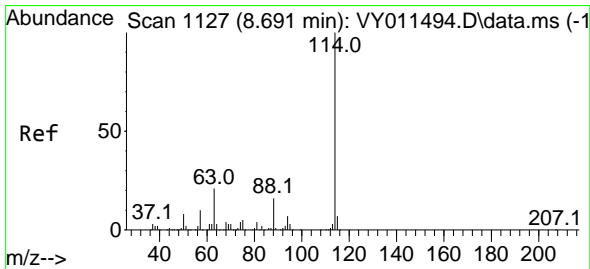
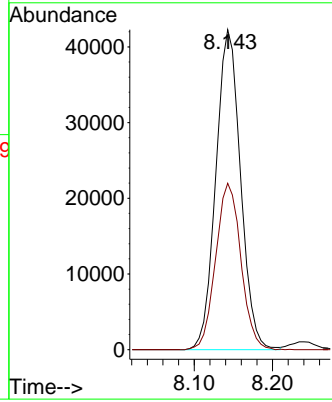
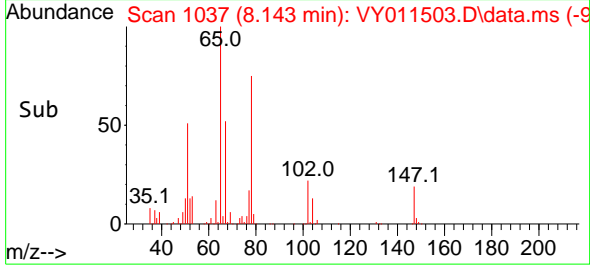

#34  
 1,4-Difluorobenzene  
 Concen: 50.000 ug/l  
 RT: 8.691 min Scan# 1127  
 Delta R.T. 0.000 min  
 Lab File: VY011503.D  
 Acq: 18 Nov 2022 15:49

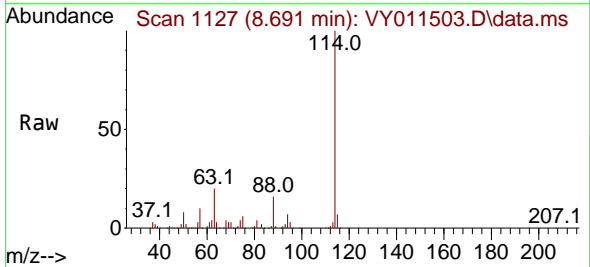

Tgt Ion:114 Resp: 301698  
 Ion Ratio Lower Upper  
 114 100  
 63 19.9 0.0 43.2  
 88 15.5 0.0 31.8

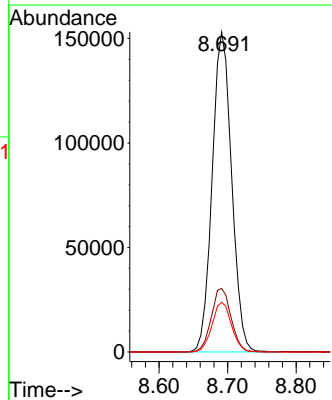
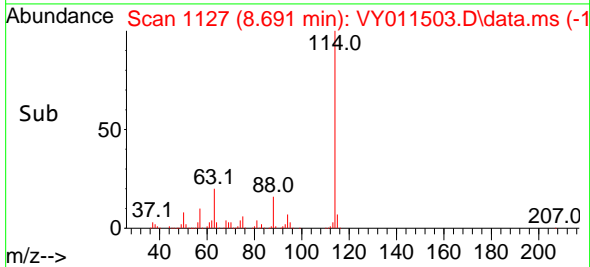

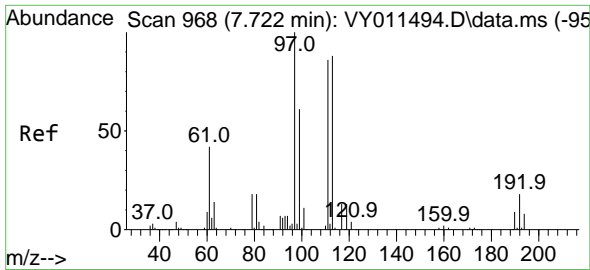

#35  
 Dibromofluoromethane  
 Concen: 47.809 ug/l  
 RT: 7.722 min Scan# 900  
 Delta R.T. -0.000 min  
 Lab File: VY011503.D  
 Acq: 18 Nov 2022 15:49

Instrument :

MSVOA\_Y

Client Sample Id :

VY1118SBSD01

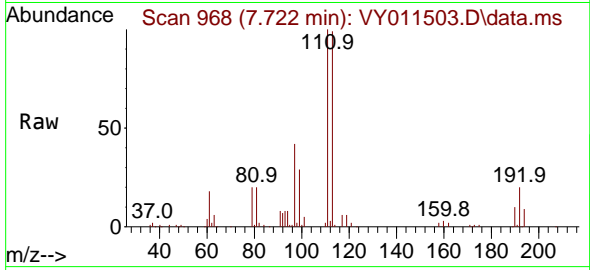

Tgt Ion: 113 Resp: 8879  
 Ion Ratio Lower Upper  
 113 100  
 111 102.6 82.6 124.0  
 192 19.6 17.6 26.4

Manual Integrations

APPROVED

Reviewed By :Krupa Patel 11/21/2022

Supervised By :Mahesh Dadoda 11/21/2022

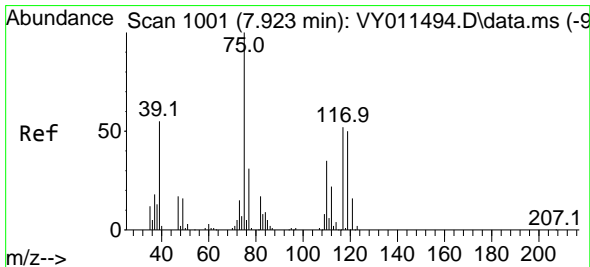
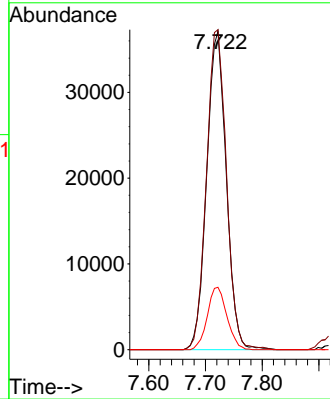
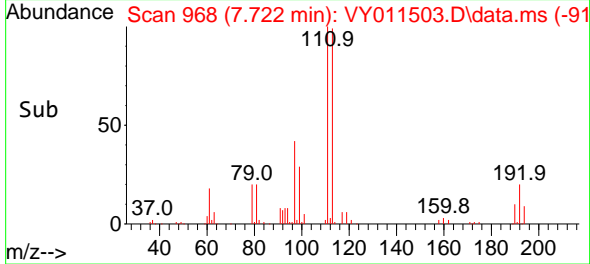

#36  
 1,1-Dichloropropene  
 Concen: 21.203 ug/l  
 RT: 7.917 min Scan# 1000  
 Delta R.T. -0.006 min  
 Lab File: VY011503.D  
 Acq: 18 Nov 2022 15:49

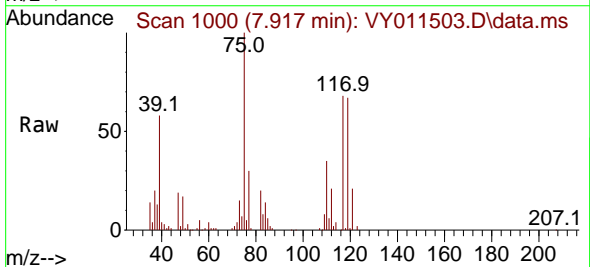

Tgt Ion: 75 Resp: 61554  
 Ion Ratio Lower Upper  
 75 100  
 110 35.0 17.1 51.2  
 77 30.0 24.4 36.6

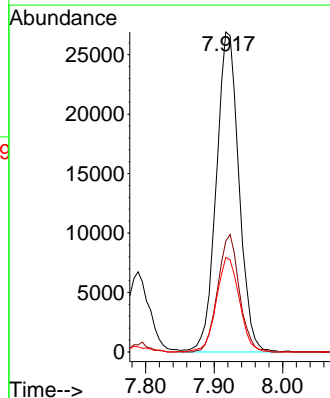
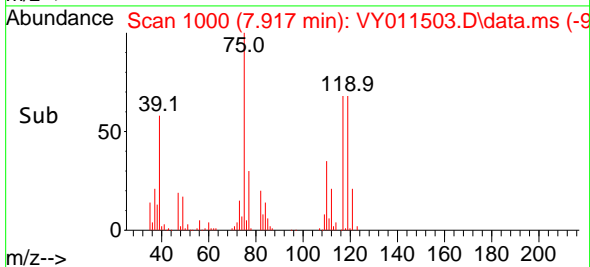

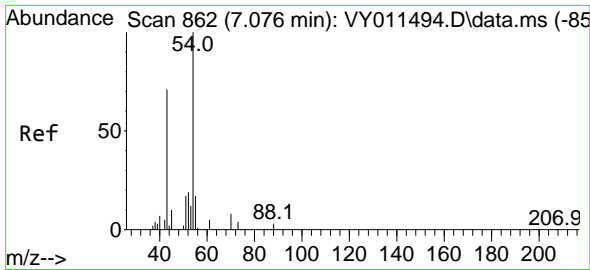

#37  
 Ethyl Acetate  
 Concen: 22.457 ug/l  
 RT: 7.082 min Scan# 80  
 Delta R.T. 0.006 min  
 Lab File: VY011503.D  
 Acq: 18 Nov 2022 15:49

Instrument :

MSVOA\_Y

Client SampleID :

VY1118SBSD01

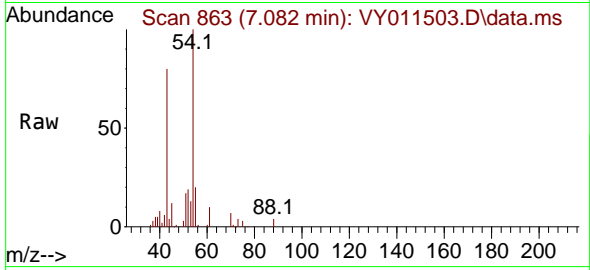

Tgt Ion: 43 Resp: 37124  
 Ion Ratio Lower Upper  
 43 100  
 61 13.2 9.7 14.5  
 70 9.7 7.1 10.7

Manual Integrations

APPROVED

Reviewed By :Krupa Patel 11/21/2022

Supervised By :Mahesh Dadoda 11/21/2022

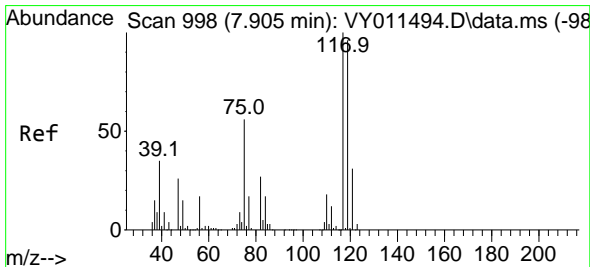
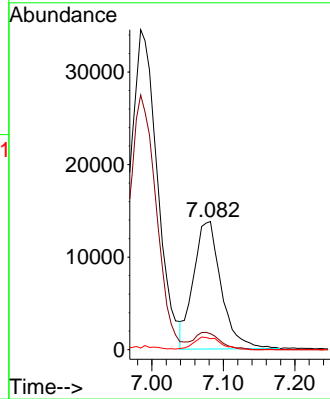
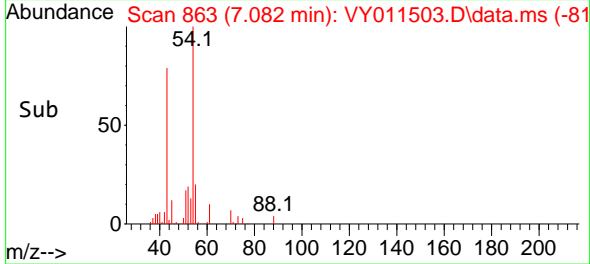

#38  
 Carbon Tetrachloride  
 Concen: 20.576 ug/l  
 RT: 7.905 min Scan# 998  
 Delta R.T. -0.000 min  
 Lab File: VY011503.D  
 Acq: 18 Nov 2022 15:49

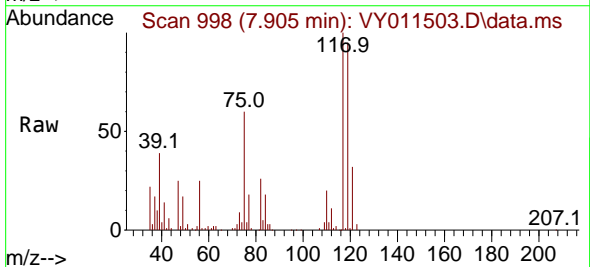

Tgt Ion:117 Resp: 66830  
 Ion Ratio Lower Upper  
 117 100  
 119 94.7 77.9 116.9  
 121 31.8 24.8 37.2

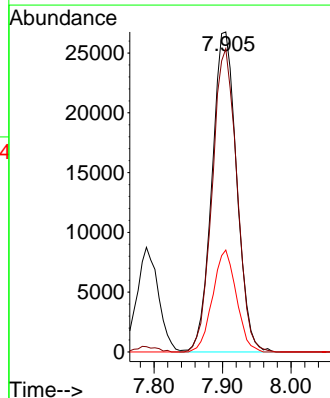
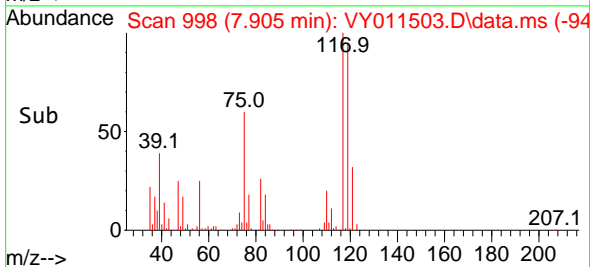

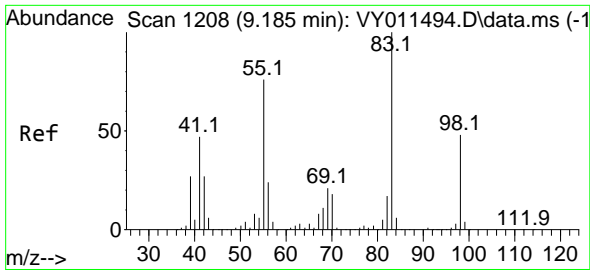

#39  
 Methylcyclohexane  
 Concen: 21.915 ug/l  
 RT: 9.185 min Scan# 1111  
 Delta R.T. 0.000 min  
 Lab File: VY011503.D  
 Acq: 18 Nov 2022 15:49

Instrument : MSVOA\_Y  
 ClientSampleId : VY1118SBSD01

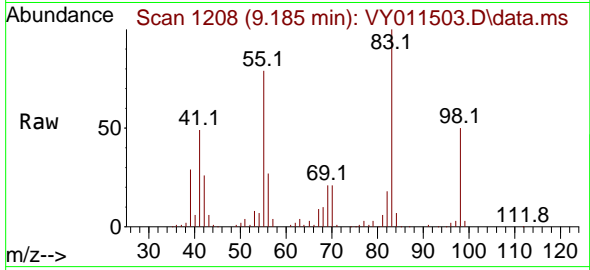

Tgt Ion: 83 Resp: 70998  
 Ion Ratio Lower Upper  
 83 100  
 55 78.6 66.5 99.7  
 98 49.6 37.9 56.9

Manual Integrations  
 APPROVED

Reviewed By :Krupa Patel 11/21/2022  
 Supervised By :Mahesh Dadoda 11/21/2022

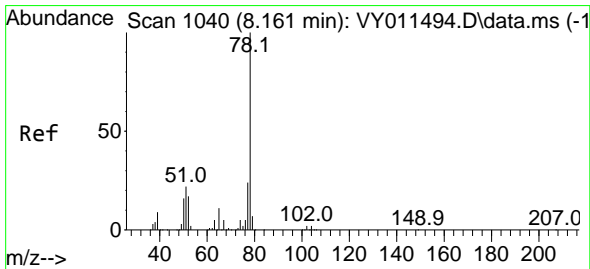
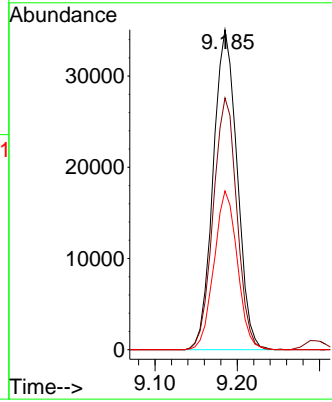
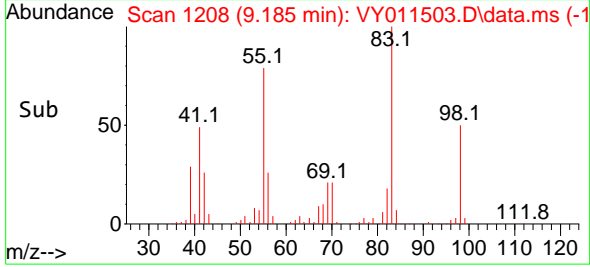

#40  
 Benzene  
 Concen: 21.194 ug/l  
 RT: 8.161 min Scan# 1040  
 Delta R.T. -0.000 min  
 Lab File: VY011503.D  
 Acq: 18 Nov 2022 15:49

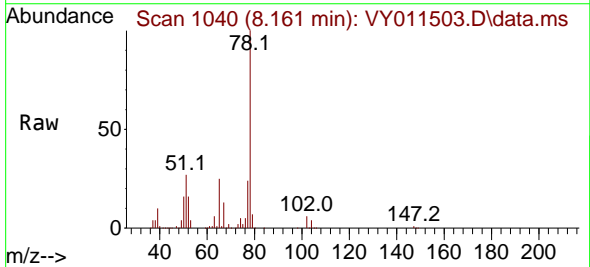

Tgt Ion: 78 Resp: 179232  
 Ion Ratio Lower Upper  
 78 100  
 77 24.5 20.4 30.6

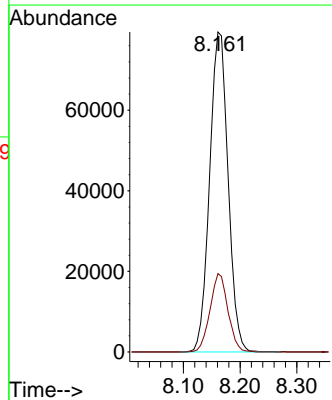
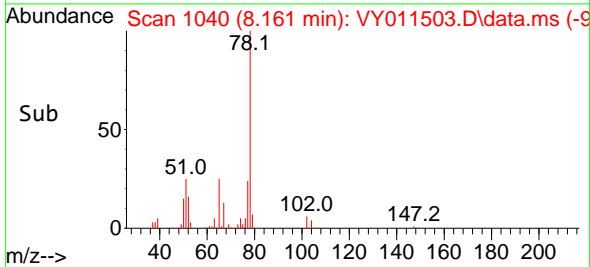



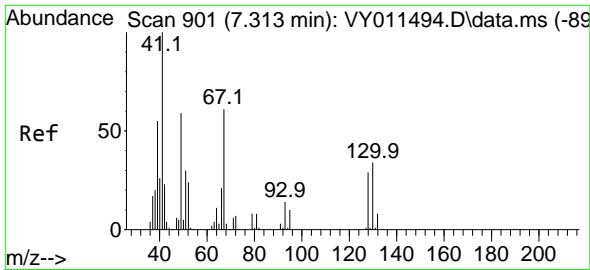

#41  
 Methacrylonitrile  
 Concen: 20.770 ug/l m  
 RT: 7.320 min Scan# 901  
 Delta R.T. 0.007 min  
 Lab File: VY011503.D  
 Acq: 18 Nov 2022 15:49

Instrument :  
 MSVOA\_Y  
 ClientSampleId :  
 VY1118SBSD01

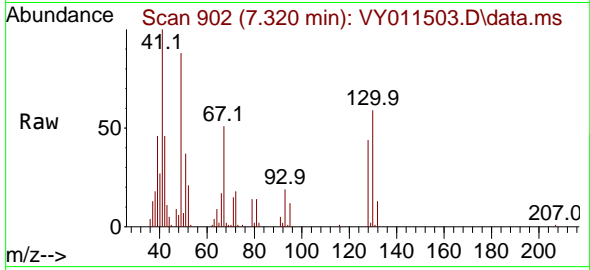

Tgt Ion: 41 Resp: 17360  
 Ion Ratio Lower Upper  
 41 100  
 39 0.0 92.9 139.3  
 67 0.0 0.0 0.0  
 52 0.0 0.0 0.0

Manual Integrations  
 APPROVED

Reviewed By :Krupa Patel 11/21/2022  
 Supervised By :Mahesh Dadoda 11/21/2022

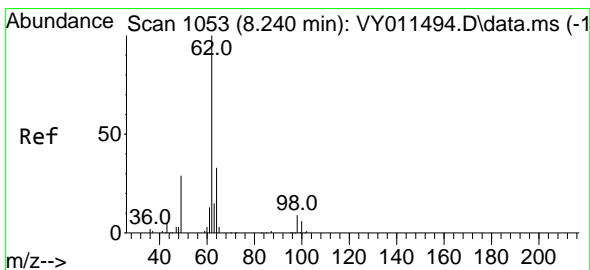
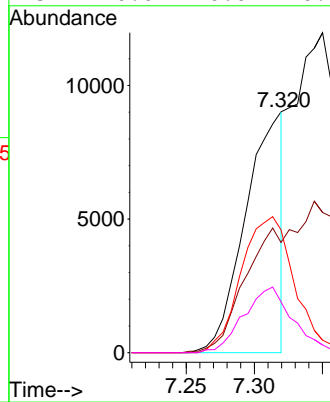
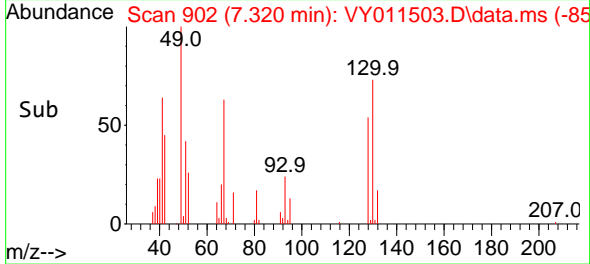

#42  
 1,2-Dichloroethane  
 Concen: 20.888 ug/l  
 RT: 8.240 min Scan# 1053  
 Delta R.T. 0.000 min  
 Lab File: VY011503.D  
 Acq: 18 Nov 2022 15:49

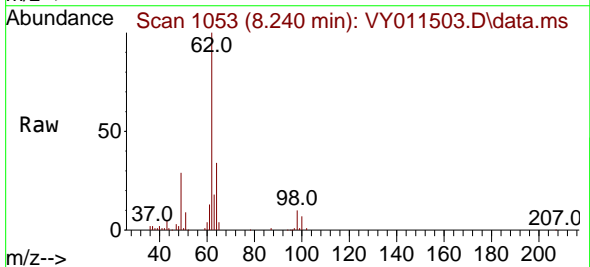

Tgt Ion: 62 Resp: 54629  
 Ion Ratio Lower Upper  
 62 100  
 98 10.1 0.0 14.8

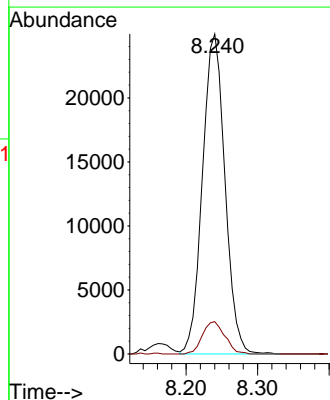
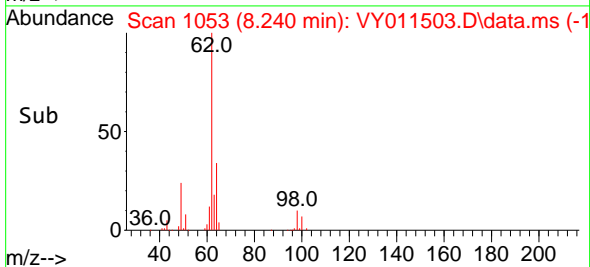

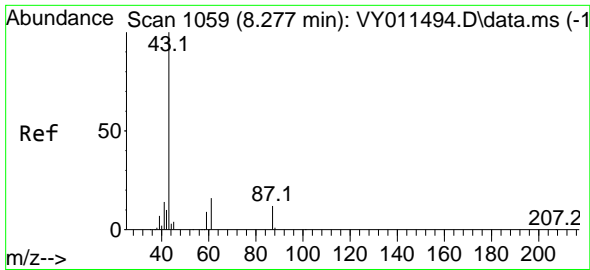

#43  
 Isopropyl Acetate  
 Concen: 21.940 ug/l  
 RT: 8.277 min Scan# 1059  
 Delta R.T. -0.000 min  
 Lab File: VY011503.D  
 Acq: 18 Nov 2022 15:49

Instrument :

MSVOA\_Y

Client Sample Id :

VY1118SBSD01

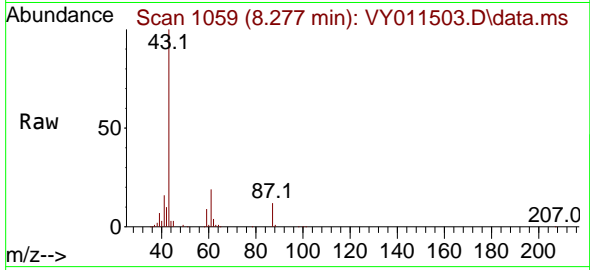

Tgt Ion: 43 Resp: 6543  
 Ion Ratio Lower Upper  
 43 100  
 61 27.8 20.2 30.2  
 87 12.3 8.9 13.3

Manual Integrations

APPROVED

Reviewed By :Krupa Patel 11/21/2022

Supervised By :Mahesh Dadoda 11/21/2022

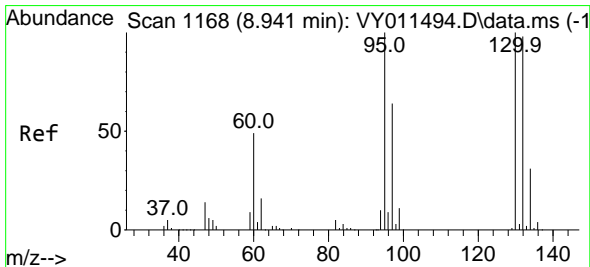
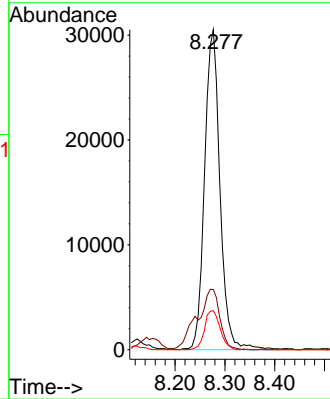
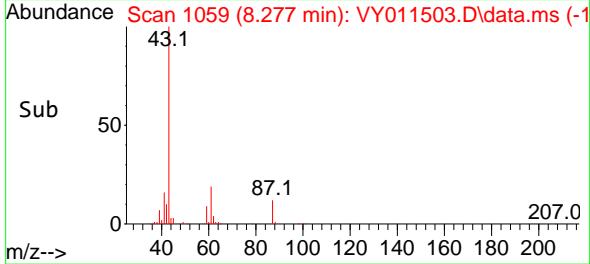

#44  
 Trichloroethene  
 Concen: 20.608 ug/l  
 RT: 8.941 min Scan# 1168  
 Delta R.T. 0.000 min  
 Lab File: VY011503.D  
 Acq: 18 Nov 2022 15:49

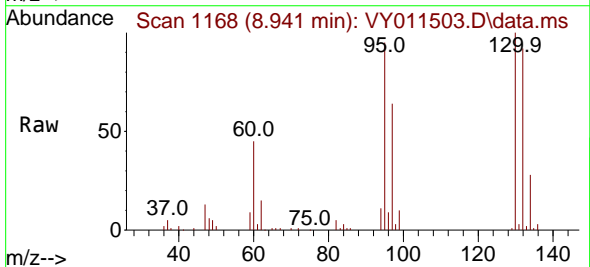

Tgt Ion:130 Resp: 46890  
 Ion Ratio Lower Upper  
 130 100  
 95 95.5 0.0 188.2

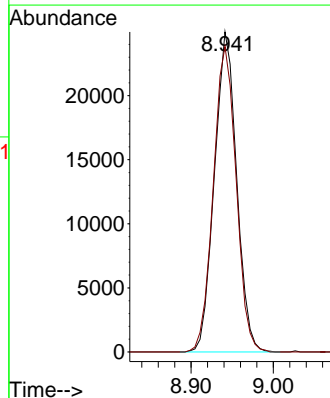
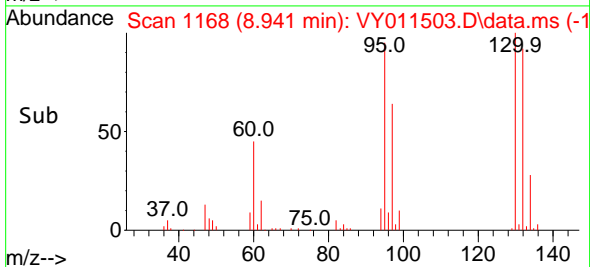

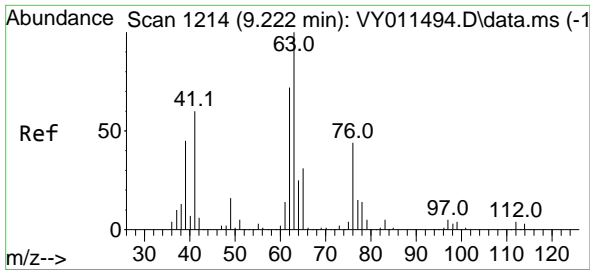

#45  
 1,2-Dichloropropane  
 Concen: 21.356 ug/l  
 RT: 9.216 min Scan# 11  
 Delta R.T. -0.006 min  
 Lab File: VY011503.D  
 Acq: 18 Nov 2022 15:49

Instrument :

MSVOA\_Y

ClientSampleId :

VY1118SBSD01

Tgt Ion: 63 Resp: 4616  
 Ion Ratio Lower Upper  
 63 100  
 65 32.2 23.0 34.6

Manual Integrations

APPROVED

Reviewed By :Krupa Patel 11/21/2022

Supervised By :Mahesh Dadoda 11/21/2022

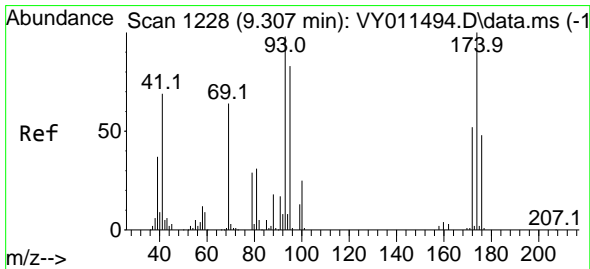
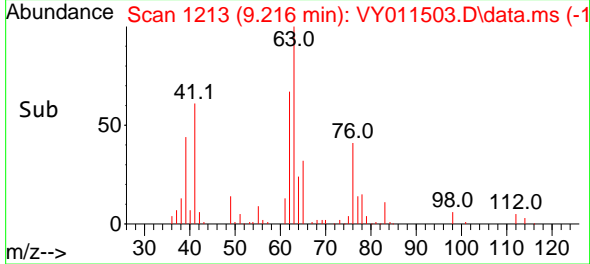
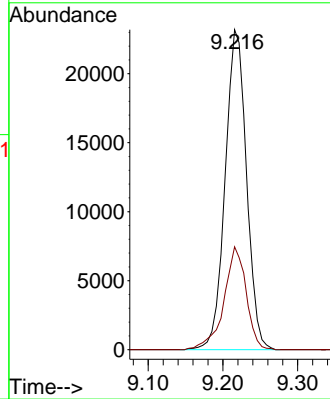
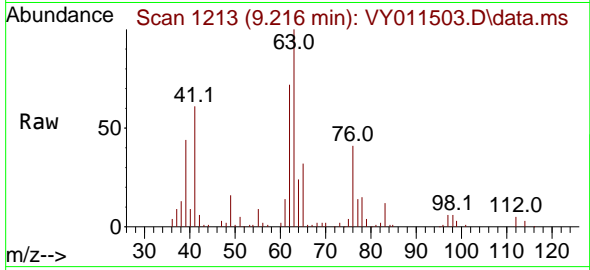

#46  
 Dibromomethane  
 Concen: 21.170 ug/l  
 RT: 9.307 min Scan# 1228  
 Delta R.T. 0.000 min  
 Lab File: VY011503.D  
 Acq: 18 Nov 2022 15:49

Tgt Ion: 93 Resp: 25586  
 Ion Ratio Lower Upper  
 93 100  
 95 82.0 64.3 96.5  
 174 99.8 83.4 125.0

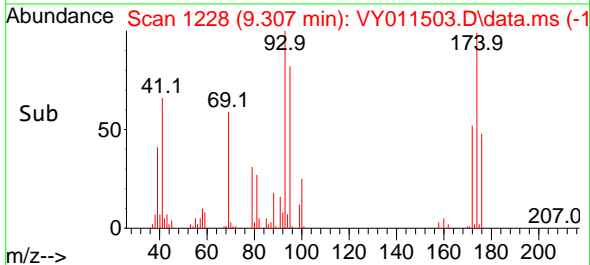
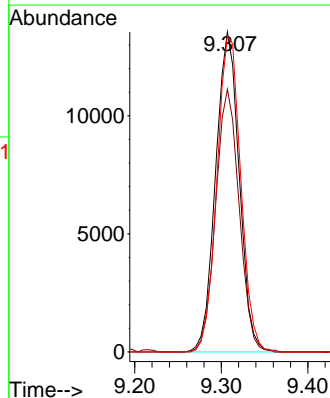
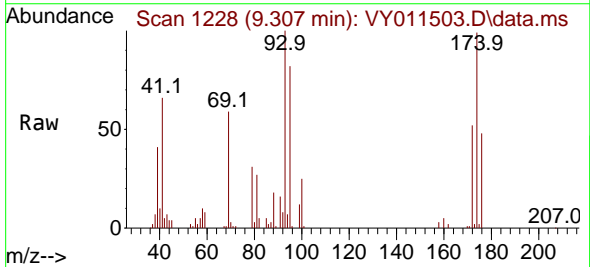

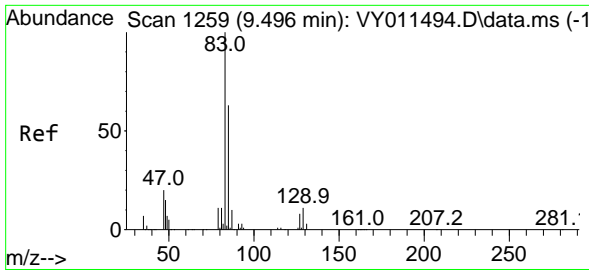

#47  
 Bromodichloromethane  
 Concen: 20.573 ug/l  
 RT: 9.496 min Scan# 1259  
 Delta R.T. 0.000 min  
 Lab File: VY011503.D  
 Acq: 18 Nov 2022 15:49

Instrument :

MSVOA\_Y

ClientSampleId :

VY1118SBSD01

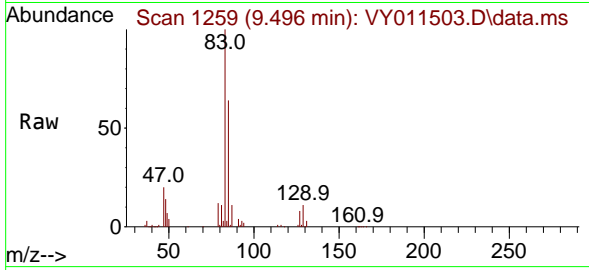

Tgt Ion: 83 Resp: 6263  
 Ion Ratio Lower Upper  
 83 100  
 85 63.8 51.9 77.9  
 127 8.3 6.6 10.0

Manual Integrations

APPROVED

Reviewed By :Krupa Patel 11/21/2022

Supervised By :Mahesh Dadoda 11/21/2022

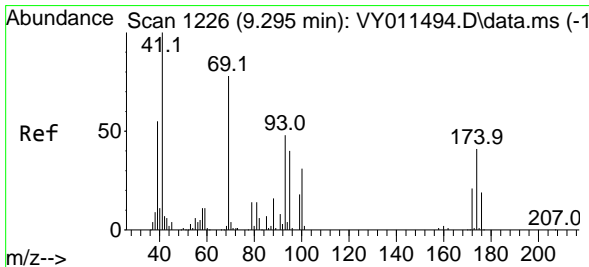
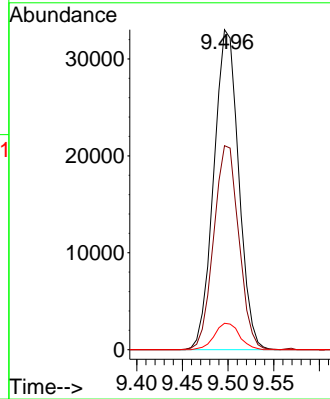
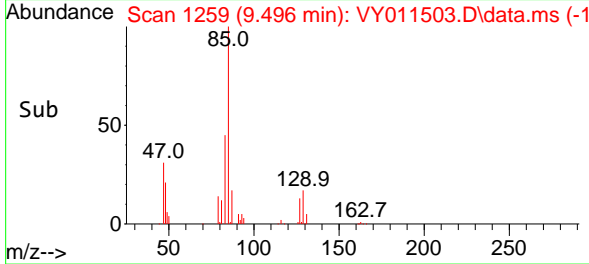

#48  
 Methyl methacrylate  
 Concen: 21.506 ug/l  
 RT: 9.295 min Scan# 1226  
 Delta R.T. -0.000 min  
 Lab File: VY011503.D  
 Acq: 18 Nov 2022 15:49

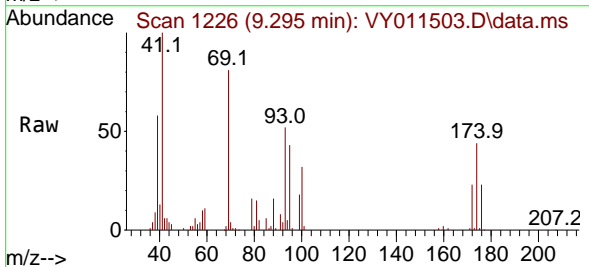

Tgt Ion: 41 Resp: 28488  
 Ion Ratio Lower Upper  
 41 100  
 69 86.4 58.2 87.2  
 39 56.7 47.4 71.0

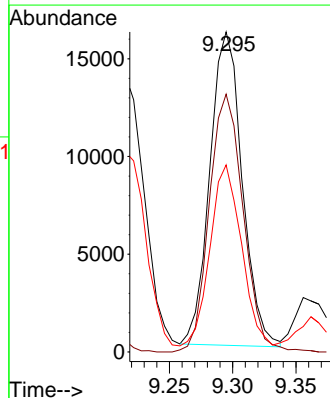
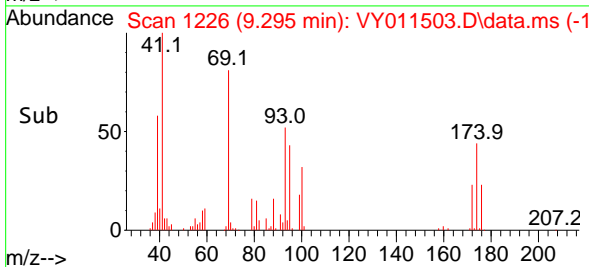

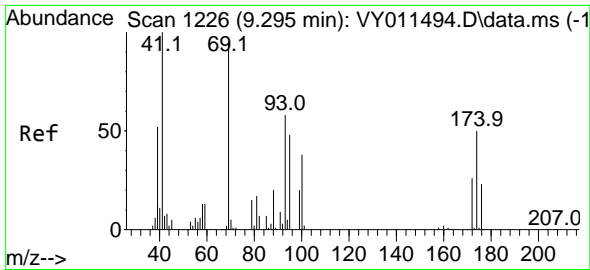

#49  
 1,4-Dioxane  
 Concen: 432.066 ug/l  
 RT: 9.295 min Scan# 11  
 Delta R.T. -0.000 min  
 Lab File: VY011503.D  
 Acq: 18 Nov 2022 15:49

Instrument :  
 MSVOA\_Y  
 ClientSampleId :  
 VY1118SBSD01

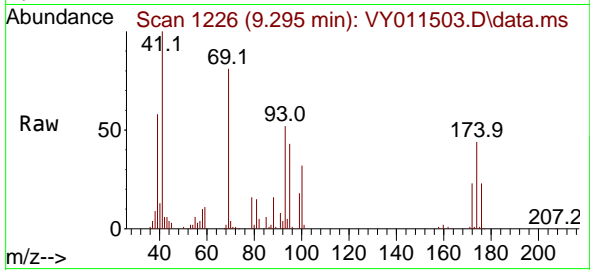

Tgt Ion: 88 Resp: 646  
 Ion Ratio Lower Upper  
 88 100  
 43 35.2 32.8 49.2  
 58 68.7 59.8 89.6

Manual Integrations  
 APPROVED

Reviewed By :Krupa Patel 11/21/2022  
 Supervised By :Mahesh Dadoda 11/21/2022

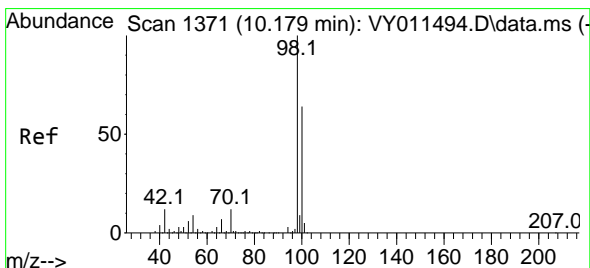
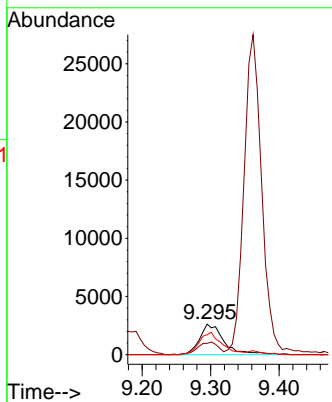
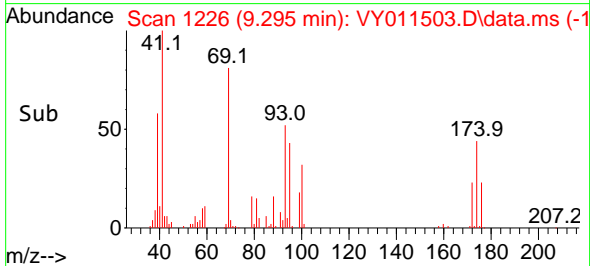

#50  
 Toluene-d8  
 Concen: 46.572 ug/l  
 RT: 10.179 min Scan# 1371  
 Delta R.T. -0.000 min  
 Lab File: VY011503.D  
 Acq: 18 Nov 2022 15:49

Tgt Ion: 98 Resp: 314317  
 Ion Ratio Lower Upper  
 98 100  
 100 65.0 50.2 75.2

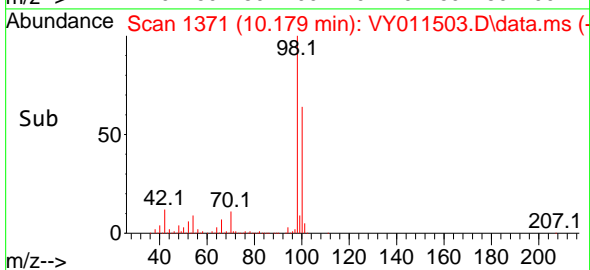
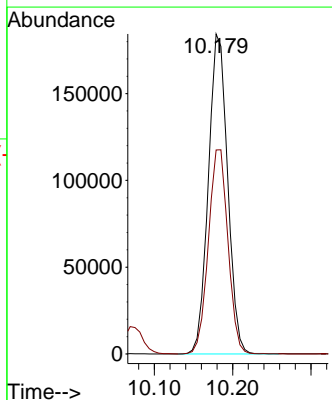
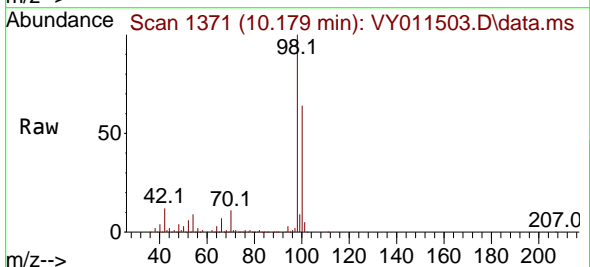

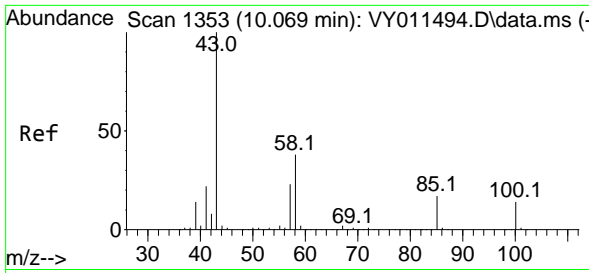

#51  
 4-Methyl-2-Pentanone  
 Concen: 108.054 ug/l  
 RT: 10.069 min Scan# 1353  
 Delta R.T. 0.000 min  
 Lab File: VY011503.D  
 Acq: 18 Nov 2022 15:49

Instrument : MSVOA\_Y  
 ClientSampleId : VY1118SBSD01

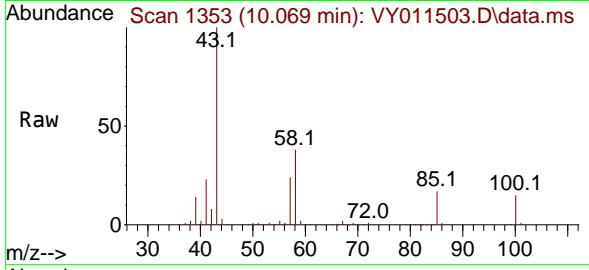

Tgt Ion: 43 Resp: 17913  
 Ion Ratio Lower Upper  
 43 100  
 58 38.5 28.1 42.1

Manual Integrations  
**APPROVED**

Reviewed By :Krupa Patel 11/21/2022  
 Supervised By :Mahesh Dadoda 11/21/2022

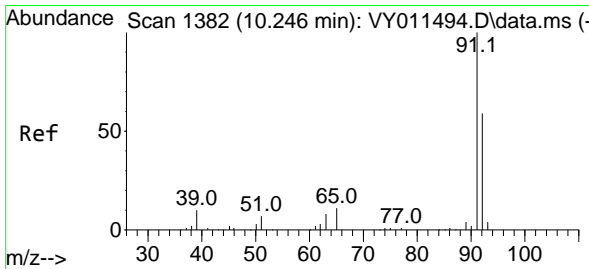
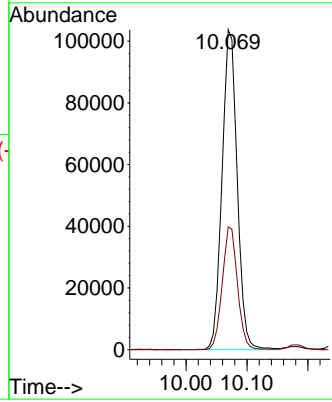
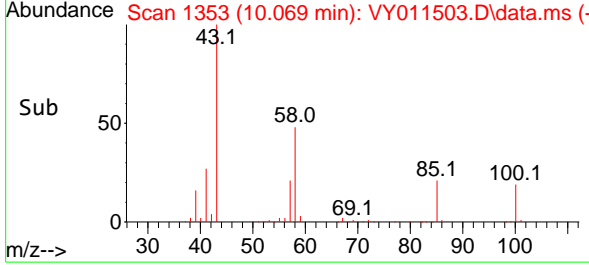

#52  
 Toluene  
 Concen: 21.192 ug/l  
 RT: 10.246 min Scan# 1382  
 Delta R.T. -0.000 min  
 Lab File: VY011503.D  
 Acq: 18 Nov 2022 15:49

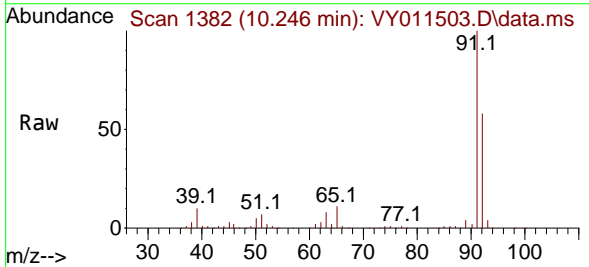

Tgt Ion: 92 Resp: 113330  
 Ion Ratio Lower Upper  
 92 100  
 91 172.3 142.6 213.8

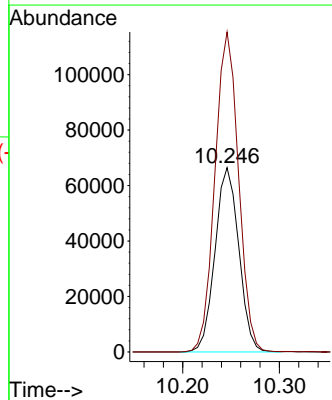
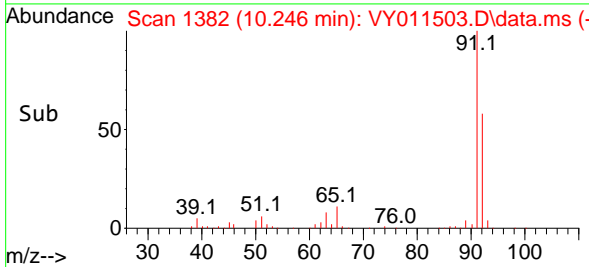

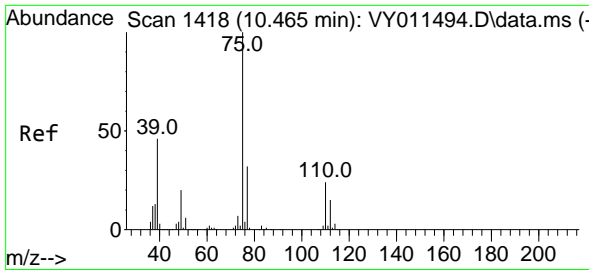

#53  
 t-1,3-Dichloropropene  
 Concen: 20.920 ug/l  
 RT: 10.465 min Scan# 1418  
 Delta R.T. 0.000 min  
 Lab File: VY011503.D  
 Acq: 18 Nov 2022 15:49

Instrument : MSVOA\_Y  
 ClientSampleId : VY1118SBSD01

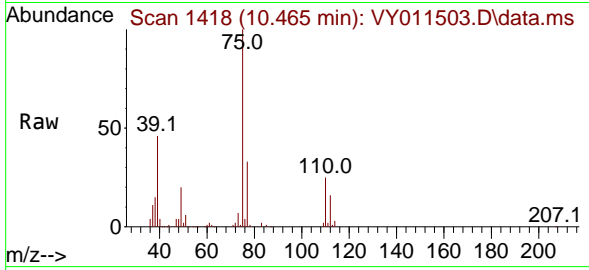

Tgt Ion: 75 Resp: 6366  
 Ion Ratio Lower Upper  
 75 100  
 77 33.3 25.4 38.2

Manual Integrations  
 APPROVED

Reviewed By :Krupa Patel 11/21/2022  
 Supervised By :Mahesh Dadoda 11/21/2022

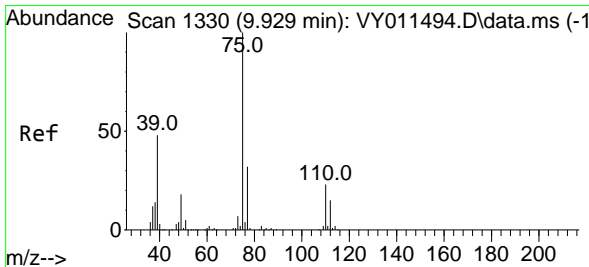
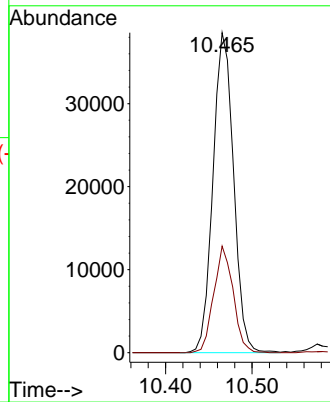
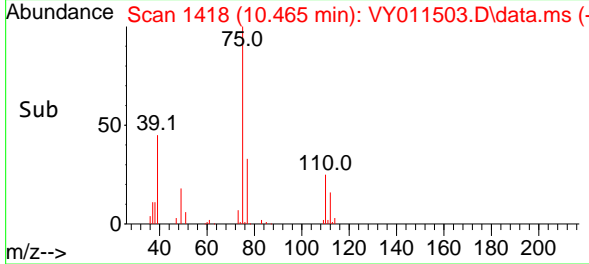

#54  
 cis-1,3-Dichloropropene  
 Concen: 21.088 ug/l  
 RT: 9.929 min Scan# 1330  
 Delta R.T. -0.000 min  
 Lab File: VY011503.D  
 Acq: 18 Nov 2022 15:49

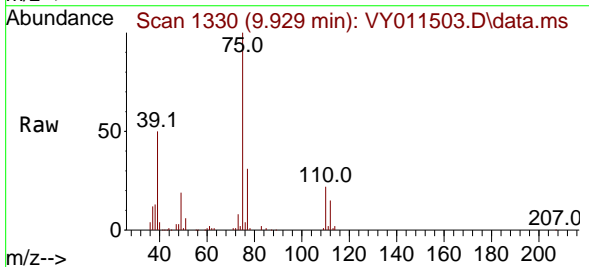

Tgt Ion: 75 Resp: 72193  
 Ion Ratio Lower Upper  
 75 100  
 77 31.0 25.6 38.4  
 39 50.1 47.6 71.4

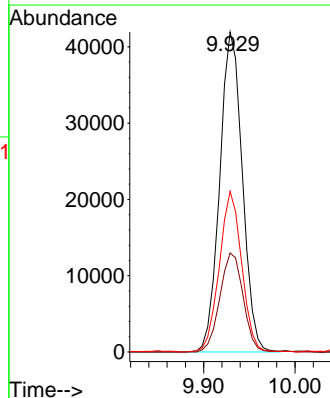
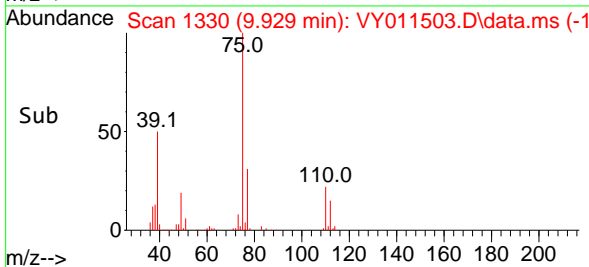

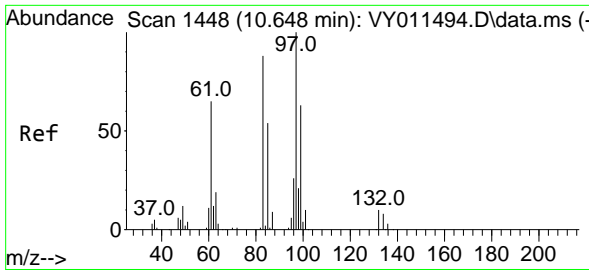

#55  
 1,1,2-Trichloroethane  
 Concen: 21.005 ug/l  
 RT: 10.648 min Scan# 1448  
 Delta R.T. 0.000 min  
 Lab File: VY011503.D  
 Acq: 18 Nov 2022 15:49

Instrument : MSVOA\_Y  
 Client Sample Id : VY1118SBSD01

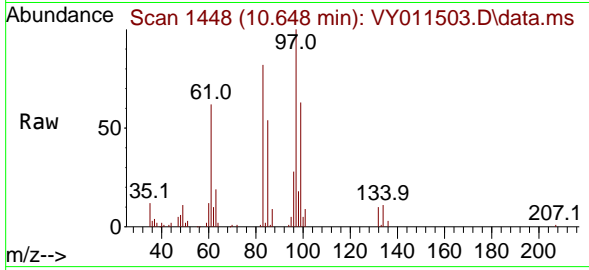

Tgt Ion: 97 Resp: 36320  
 Ion Ratio Lower Upper  
 97 100  
 83 82.0 69.8 104.8  
 85 54.1 44.3 66.5  
 99 63.4 49.8 74.6

Manual Integrations  
 APPROVED

Reviewed By :Krupa Patel 11/21/2022  
 Supervised By :Mahesh Dadoda 11/21/2022

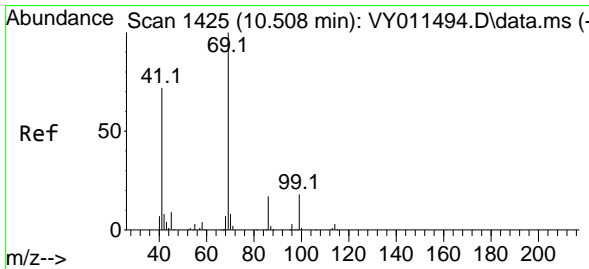
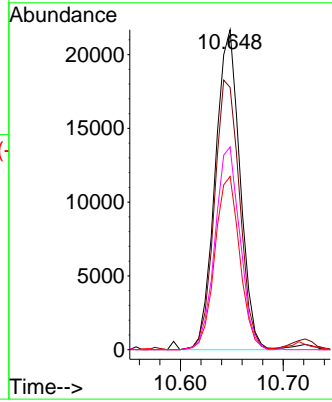
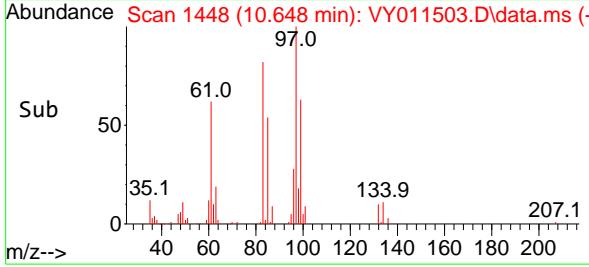

#56  
 Ethyl methacrylate  
 Concen: 21.431 ug/l  
 RT: 10.514 min Scan# 1426  
 Delta R.T. 0.006 min  
 Lab File: VY011503.D  
 Acq: 18 Nov 2022 15:49

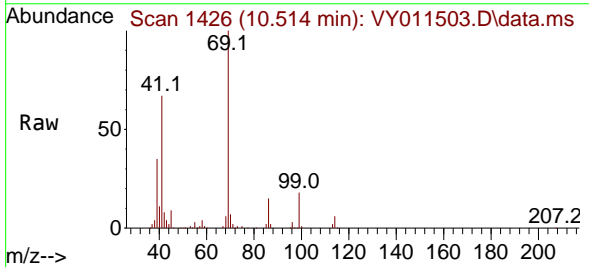

Tgt Ion: 69 Resp: 46088  
 Ion Ratio Lower Upper  
 69 100  
 41 69.8 63.4 95.0  
 39 36.9 35.8 53.8

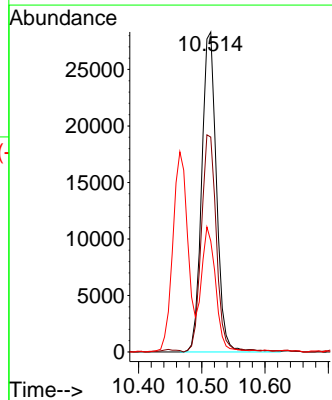
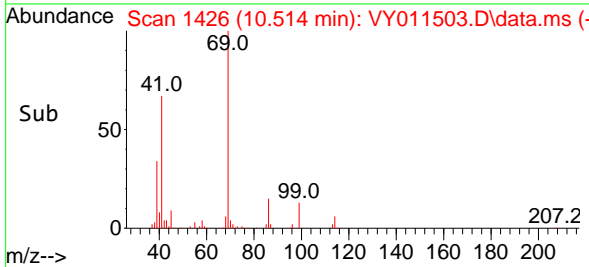



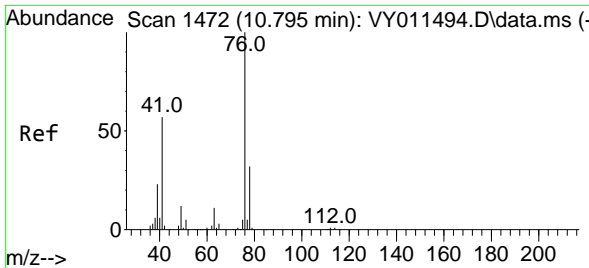

#57  
 1,3-Dichloropropane  
 Concen: 21.624 ug/l  
 RT: 10.788 min Scan# 1471  
 Delta R.T. -0.007 min  
 Lab File: VY011503.D  
 Acq: 18 Nov 2022 15:49

Instrument :

MSVOA\_Y

ClientSampleId :

VY1118SBSD01

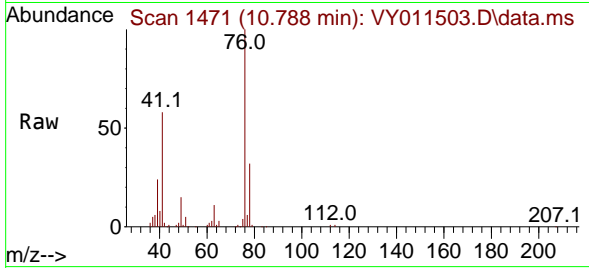

Tgt Ion: 76 Resp: 6332  
 Ion Ratio Lower Upper  
 76 100  
 78 32.1 25.0 37.6

Manual Integrations

APPROVED

Reviewed By :Krupa Patel 11/21/2022

Supervised By :Mahesh Dadoda 11/21/2022

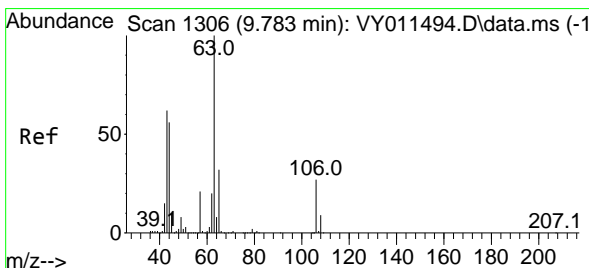
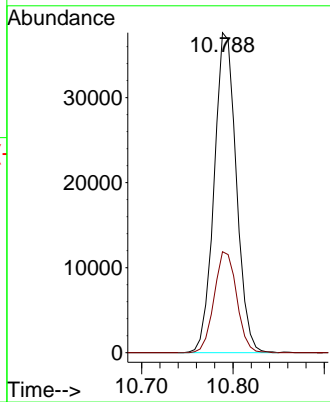
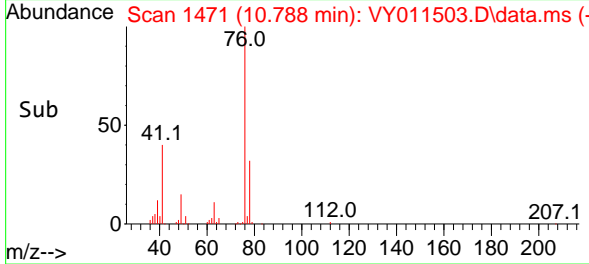

#58  
 2-Chloroethyl Vinyl ether  
 Concen: 109.741 ug/l  
 RT: 9.783 min Scan# 1306  
 Delta R.T. -0.000 min  
 Lab File: VY011503.D  
 Acq: 18 Nov 2022 15:49

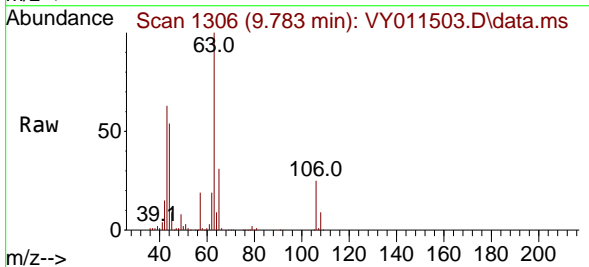

Tgt Ion: 63 Resp: 115581  
 Ion Ratio Lower Upper  
 63 100  
 106 27.7 21.5 32.3

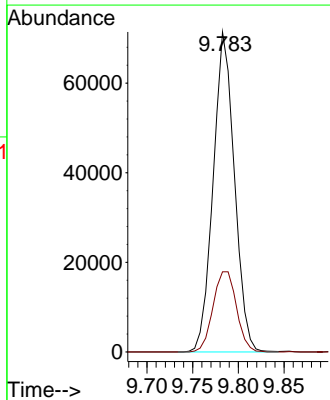
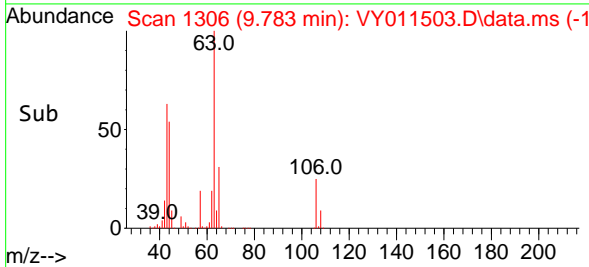

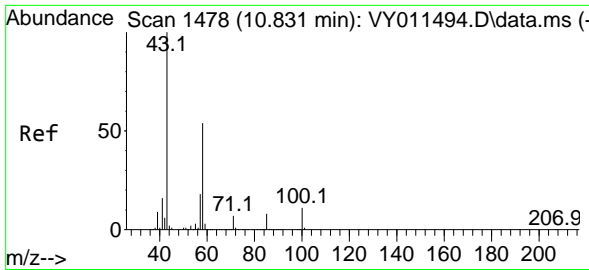

#59  
 2-Hexanone  
 Concen: 107.917 ug/l  
 RT: 10.831 min Scan# 1478  
 Delta R.T. 0.000 min  
 Lab File: VY011503.D  
 Acq: 18 Nov 2022 15:49

Instrument :  
 MSVOA\_Y  
 ClientSampleId :  
 VY1118SBSD01

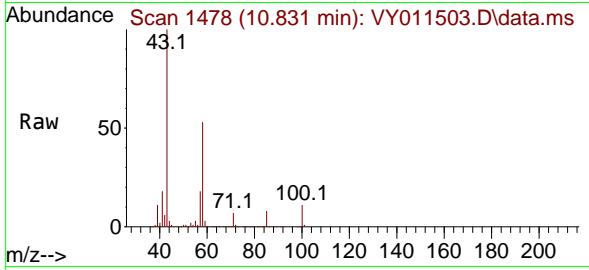

Tgt Ion: 43 Resp: 127689  
 Ion Ratio Lower Upper  
 43 100  
 58 53.1 24.4 73.4

Manual Integrations  
 APPROVED

Reviewed By :Krupa Patel 11/21/2022  
 Supervised By :Mahesh Dadoda 11/21/2022

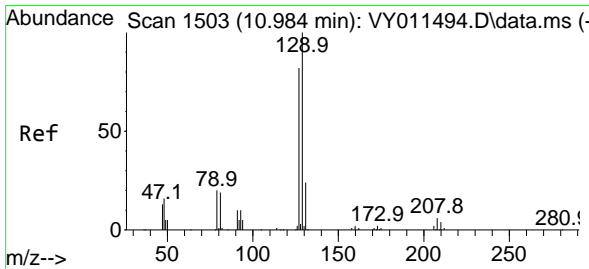
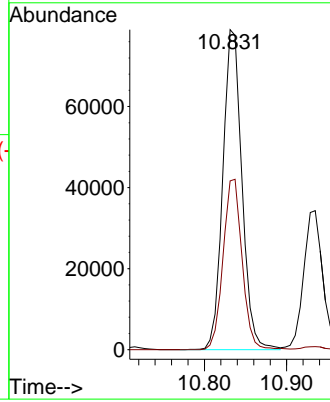
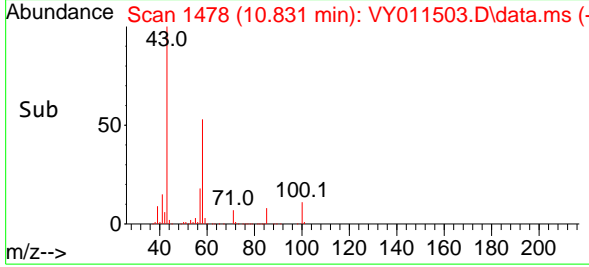

#60  
 Dibromochloromethane  
 Concen: 20.741 ug/l  
 RT: 10.984 min Scan# 1503  
 Delta R.T. -0.000 min  
 Lab File: VY011503.D  
 Acq: 18 Nov 2022 15:49

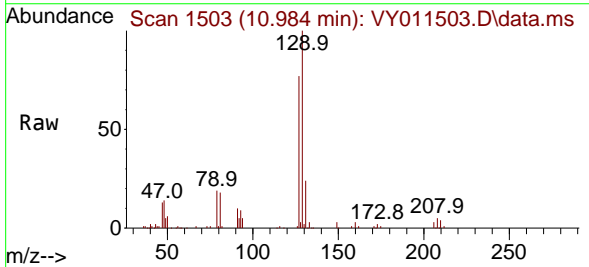

Tgt Ion:129 Resp: 43951  
 Ion Ratio Lower Upper  
 129 100  
 127 78.6 38.7 116.1

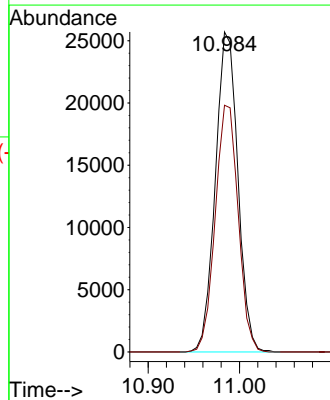
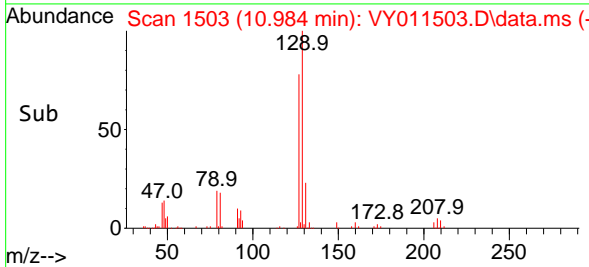

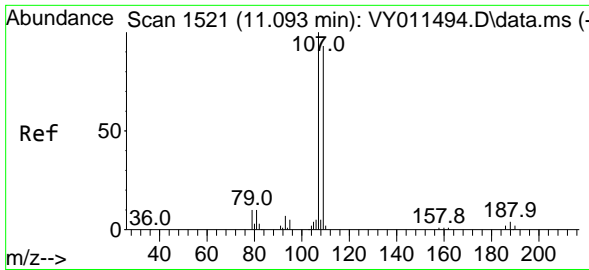

#61  
 1,2-Dibromoethane  
 Concen: 21.373 ug/l  
 RT: 11.093 min Scan# 1521  
 Delta R.T. 0.000 min  
 Lab File: VY011503.D  
 Acq: 18 Nov 2022 15:49

Instrument :

MSVOA\_Y

Client Sample Id :

VY1118SBSD01

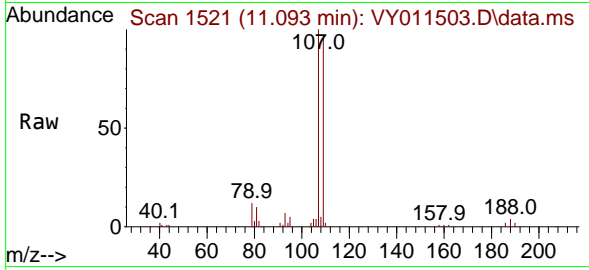

Tgt Ion: 107 Resp: 33734  
 Ion Ratio Lower Upper  
 107 100  
 109 94.8 75.4 113.2

Manual Integrations

APPROVED

Reviewed By :Krupa Patel 11/21/2022

Supervised By :Mahesh Dadoda 11/21/2022

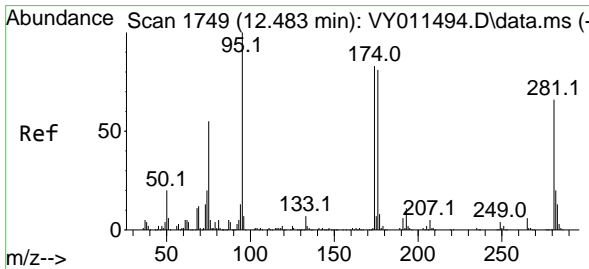
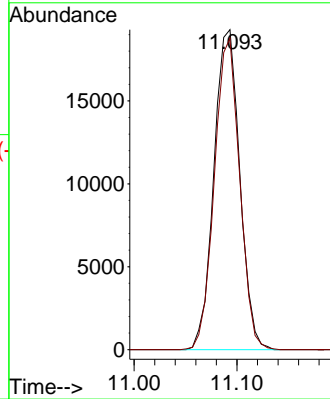
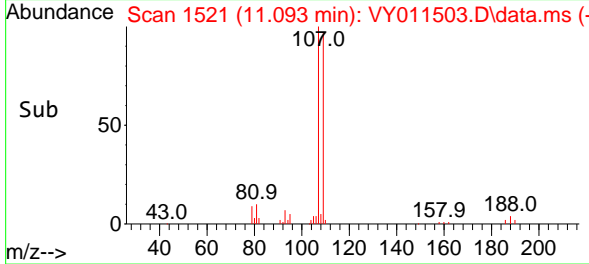

#62  
 4-Bromofluorobenzene  
 Concen: 47.319 ug/l  
 RT: 12.483 min Scan# 1749  
 Delta R.T. 0.000 min  
 Lab File: VY011503.D  
 Acq: 18 Nov 2022 15:49

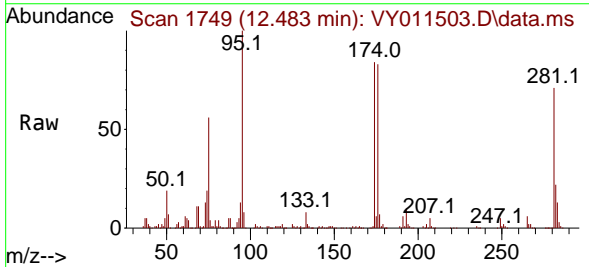

Tgt Ion: 95 Resp: 118075  
 Ion Ratio Lower Upper  
 95 100  
 174 84.8 0.0 177.0  
 176 84.0 0.0 175.8

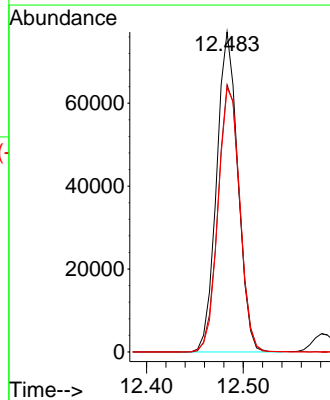
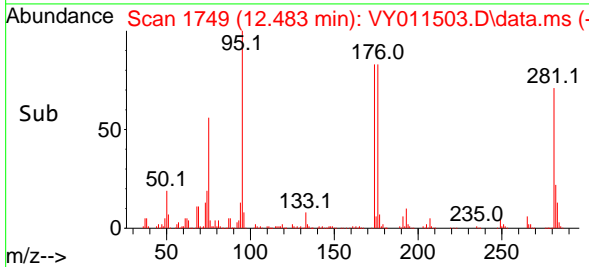

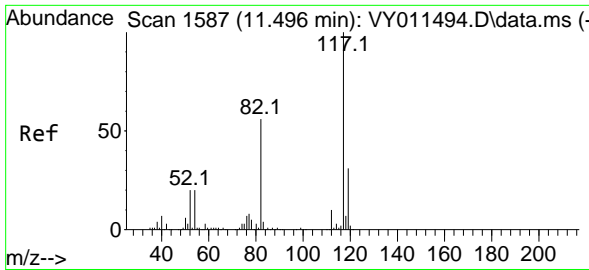

#63  
 Chlorobenzene-d5  
 Concen: 50.000 ug/l  
 RT: 11.490 min Scan# 11  
 Delta R.T. -0.006 min  
 Lab File: VY011503.D  
 Acq: 18 Nov 2022 15:49

Instrument :

MSVOA\_Y

ClientSampleId :

VY1118SBSD01

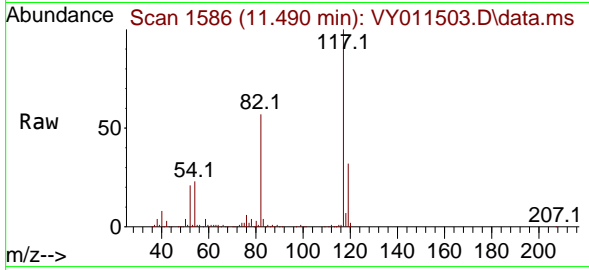

Tgt Ion:117 Resp: 27574  
 Ion Ratio Lower Upper  
 117 100  
 82 57.3 43.0 64.4  
 119 31.8 25.4 38.0

Manual Integrations

APPROVED

Reviewed By :Krupa Patel 11/21/2022

Supervised By :Mahesh Dadoda 11/21/2022

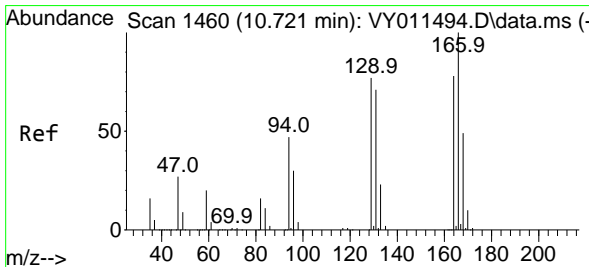
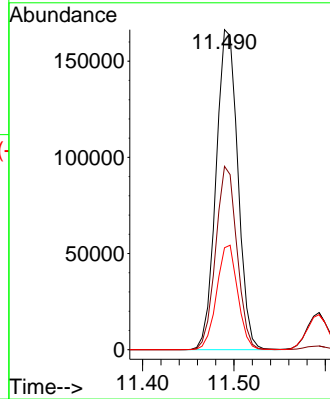
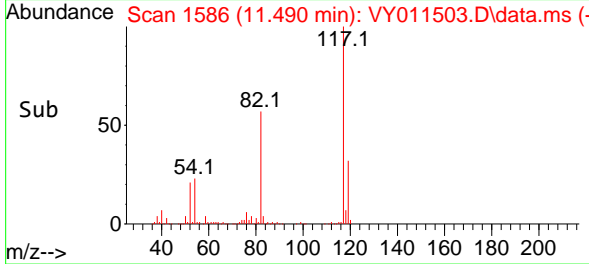

#64  
 Tetrachloroethene  
 Concen: 20.765 ug/l  
 RT: 10.721 min Scan# 1460  
 Delta R.T. 0.000 min  
 Lab File: VY011503.D  
 Acq: 18 Nov 2022 15:49

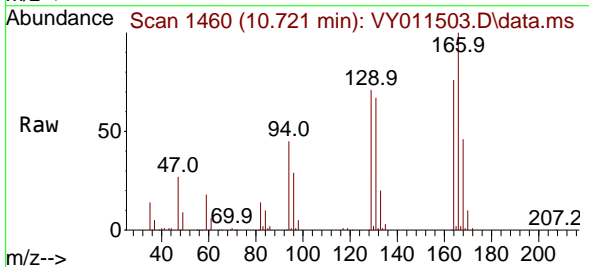

Tgt Ion:164 Resp: 47184  
 Ion Ratio Lower Upper  
 164 100  
 166 132.0 100.4 150.6  
 129 94.1 71.4 107.0  
 131 89.0 70.8 106.2

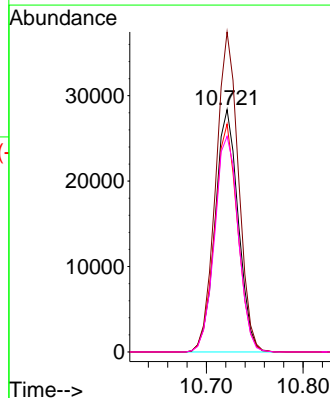
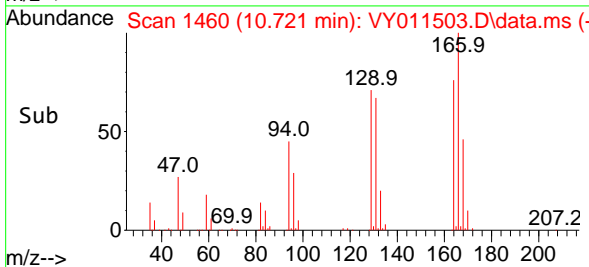

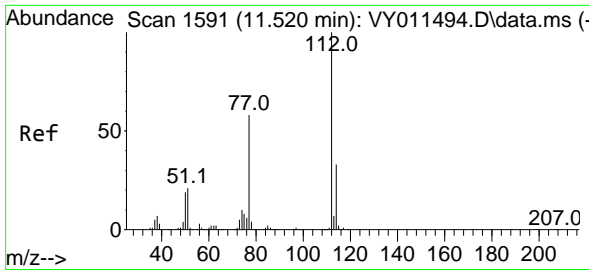

#65  
 Chlorobenzene  
 Concen: 20.886 ug/l  
 RT: 11.520 min Scan# 1591  
 Delta R.T. 0.000 min  
 Lab File: VY011503.D  
 Acq: 18 Nov 2022 15:49

Instrument : MSVOA\_Y  
 ClientSampleId : VY1118SBSD01

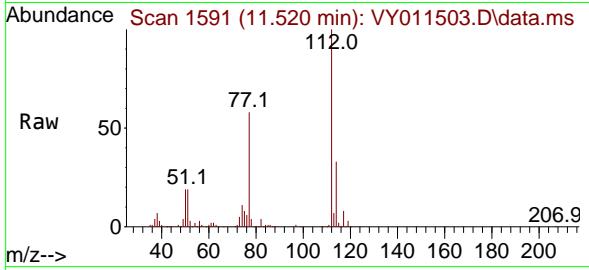

Tgt Ion:112 Resp: 120599  
 Ion Ratio Lower Upper  
 112 100  
 114 32.6 25.8 38.6

Manual Integrations  
**APPROVED**

Reviewed By :Krupa Patel 11/21/2022  
 Supervised By :Mahesh Dadoda 11/21/2022

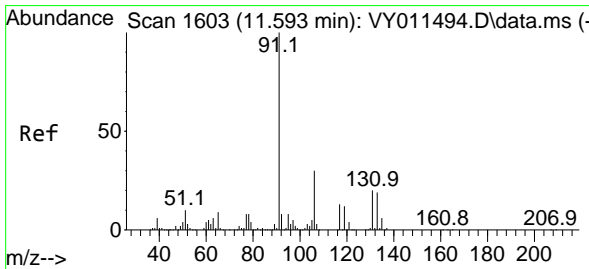
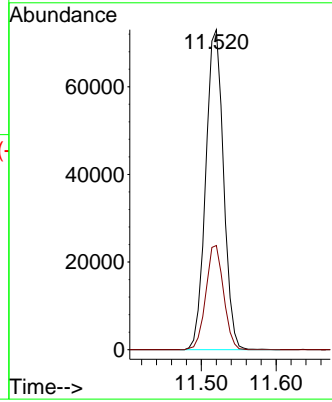
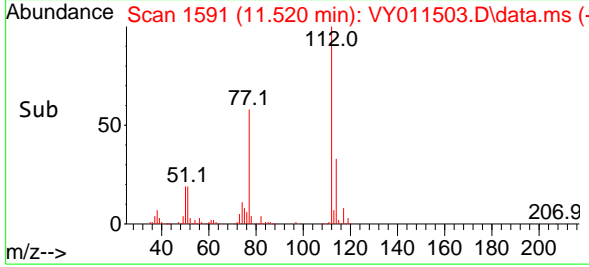

#66  
 1,1,1,2-Tetrachloroethane  
 Concen: 20.757 ug/l  
 RT: 11.593 min Scan# 1603  
 Delta R.T. 0.000 min  
 Lab File: VY011503.D  
 Acq: 18 Nov 2022 15:49

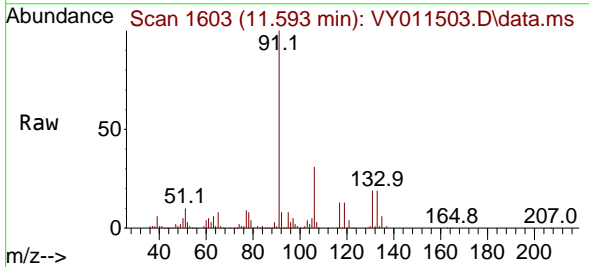

Tgt Ion:131 Resp: 45427  
 Ion Ratio Lower Upper  
 131 100  
 133 96.3 47.9 143.6  
 119 66.2 30.8 92.3

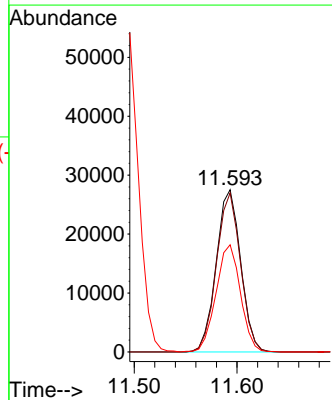
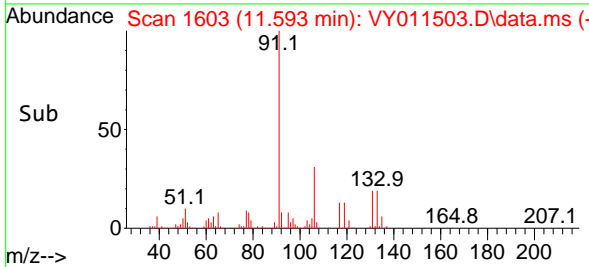

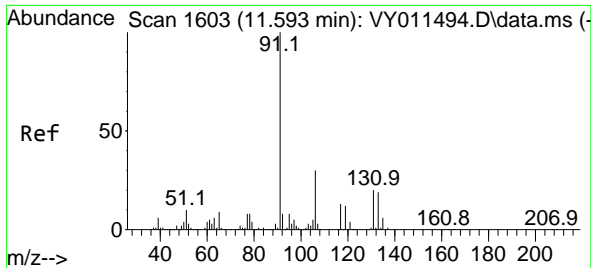

#67  
 Ethyl Benzene  
 Concen: 20.739 ug/l  
 RT: 11.593 min Scan# 1603  
 Delta R.T. 0.000 min  
 Lab File: VY011503.D  
 Acq: 18 Nov 2022 15:49

Instrument : MSVOA\_Y  
 Client Sample Id : VY1118SBSD01

Tgt Ion: 91 Resp: 216210  
 Ion Ratio Lower Upper  
 91 100  
 106 31.4 24.5 36.7

Manual Integrations  
 APPROVED

Reviewed By :Krupa Patel 11/21/2022  
 Supervised By :Mahesh Dadoda 11/21/2022

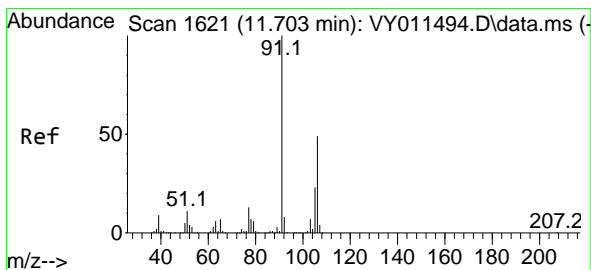
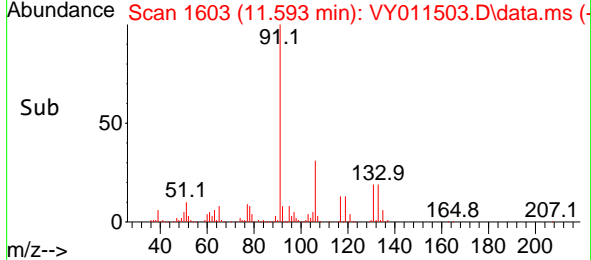
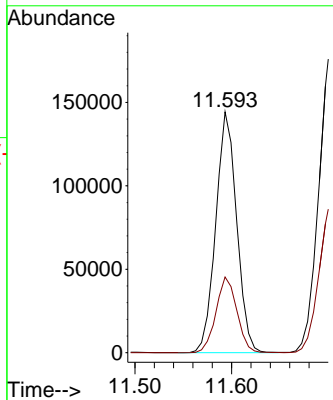
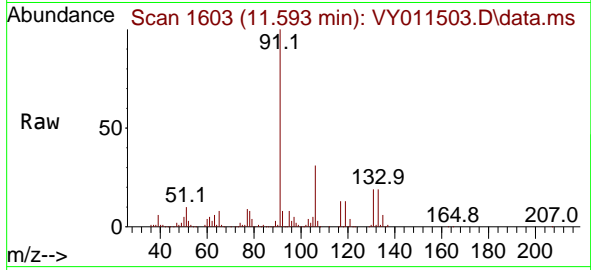

#68  
 m/p-Xylenes  
 Concen: 42.605 ug/l  
 RT: 11.703 min Scan# 1621  
 Delta R.T. -0.000 min  
 Lab File: VY011503.D  
 Acq: 18 Nov 2022 15:49

Tgt Ion:106 Resp: 169089  
 Ion Ratio Lower Upper  
 106 100  
 91 202.6 166.6 249.8

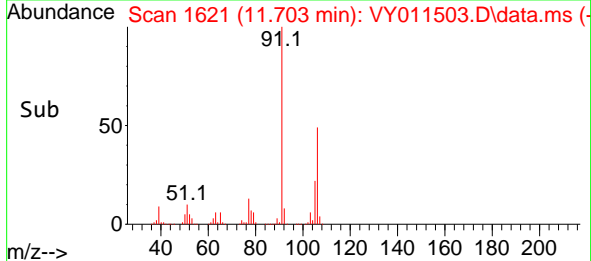
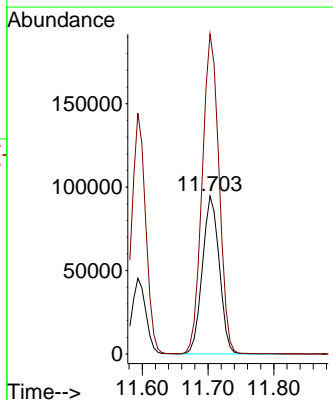
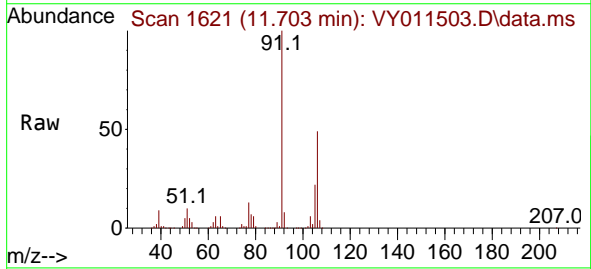

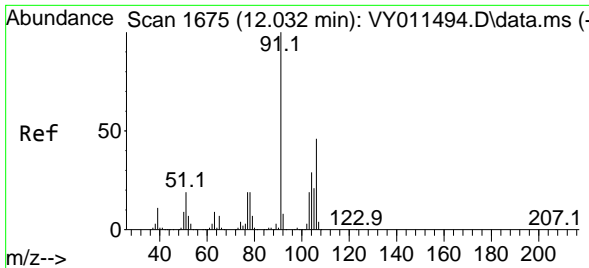

#69  
 o-Xylene  
 Concen: 21.586 ug/l  
 RT: 12.032 min Scan# 1675  
 Delta R.T. 0.000 min  
 Lab File: VY011503.D  
 Acq: 18 Nov 2022 15:49

Instrument : MSVOA\_Y  
 Client Sample Id : VY1118SBSD01

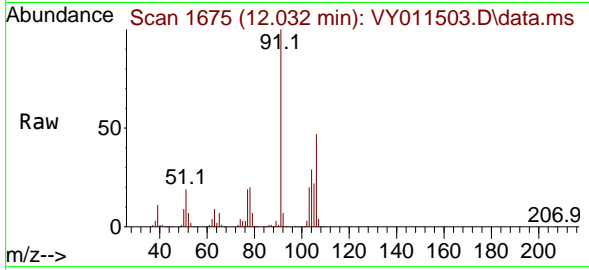

Tgt Ion: 106 Resp: 79760  
 Ion Ratio Lower Upper  
 106 100  
 91 212.8 110.3 331.0

Manual Integrations  
**APPROVED**

Reviewed By :Krupa Patel 11/21/2022  
 Supervised By :Mahesh Dadoda 11/21/2022

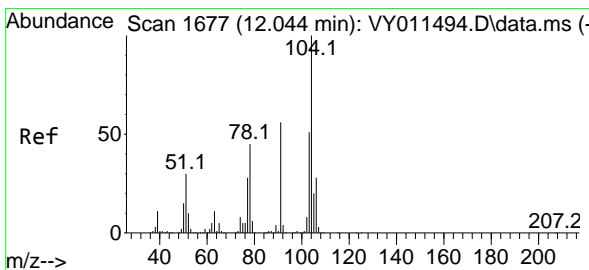
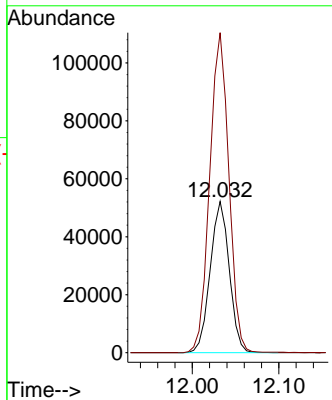
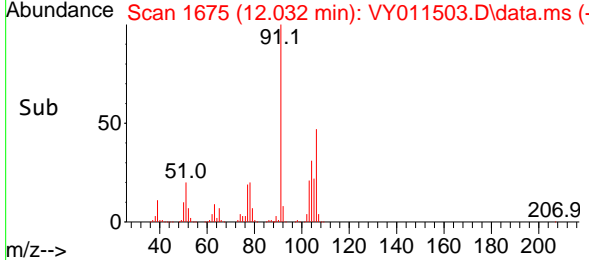

#70  
 Styrene  
 Concen: 21.004 ug/l  
 RT: 12.044 min Scan# 1677  
 Delta R.T. 0.000 min  
 Lab File: VY011503.D  
 Acq: 18 Nov 2022 15:49

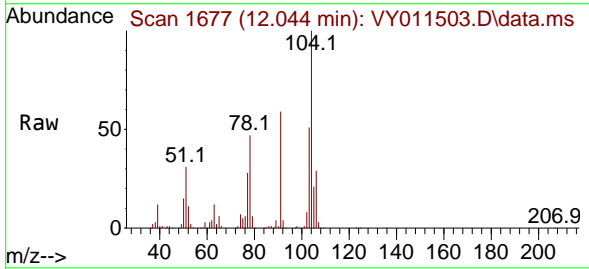

Tgt Ion: 104 Resp: 132477  
 Ion Ratio Lower Upper  
 104 100  
 78 49.9 42.4 63.6  
 103 54.9 44.4 66.6

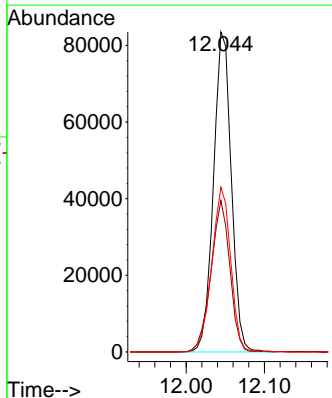
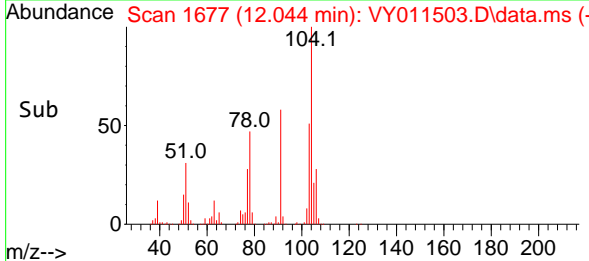

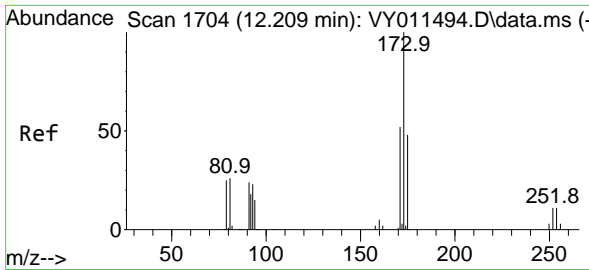

#71  
 Bromoform  
 Concen: 20.759 ug/l  
 RT: 12.209 min Scan# 11  
 Delta R.T. -0.000 min  
 Lab File: VY011503.D  
 Acq: 18 Nov 2022 15:49

Instrument : MSVOA\_Y  
 ClientSampleId : VY1118SBSD01

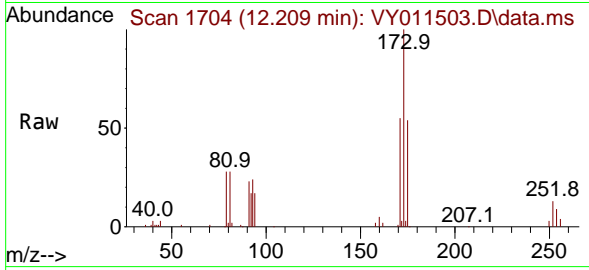

Tgt Ion:173 Resp: 27639  
 Ion Ratio Lower Upper  
 173 100  
 175 47.9 24.6 74.0  
 254 0.0 0.0 0.0

Manual Integrations  
**APPROVED**  
 Reviewed By :Krupa Patel 11/21/2022  
 Supervised By :Mahesh Dadoda 11/21/2022

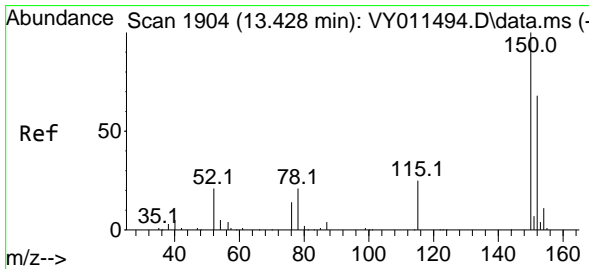
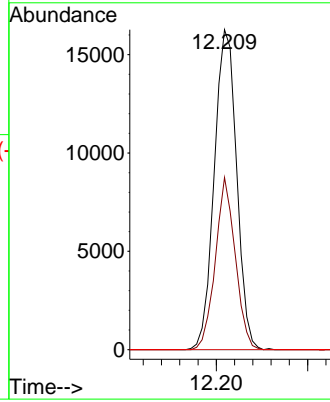
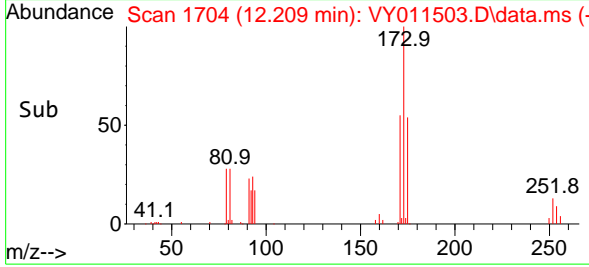

#72  
 1,4-Dichlorobenzene-d4  
 Concen: 50.000 ug/l  
 RT: 13.428 min Scan# 1904  
 Delta R.T. 0.000 min  
 Lab File: VY011503.D  
 Acq: 18 Nov 2022 15:49

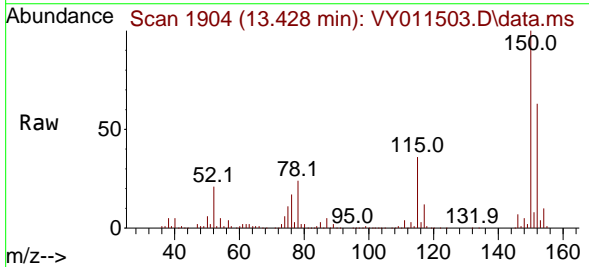

Tgt Ion:152 Resp: 142329  
 Ion Ratio Lower Upper  
 152 100  
 115 57.5 28.2 84.7  
 150 162.5 0.0 347.6

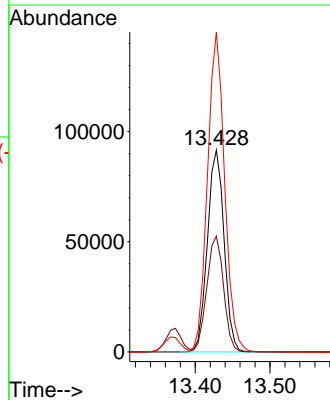
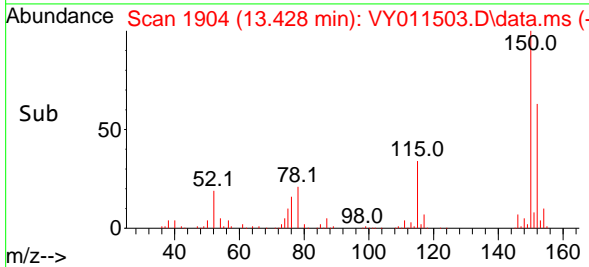



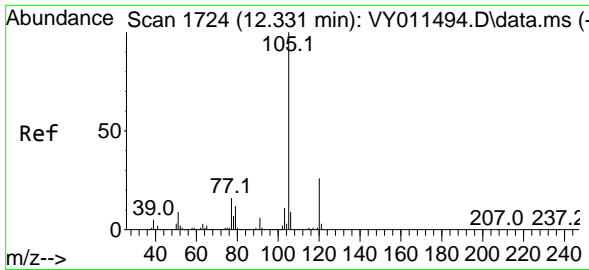

#73  
 Isopropylbenzene  
 Concen: 20.961 ug/l  
 RT: 12.331 min Scan# 1724  
 Delta R.T. -0.000 min  
 Lab File: VY011503.D  
 Acq: 18 Nov 2022 15:49

Instrument :

MSVOA\_Y

ClientSampleId :

VY1118SBSD01

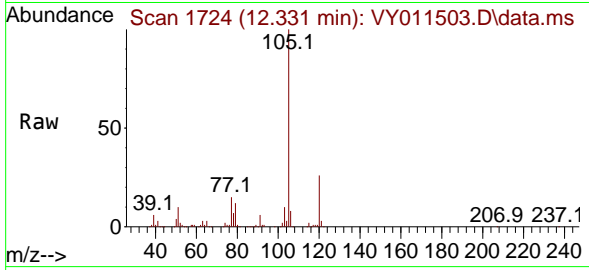

Tgt Ion: 105 Resp: 215768  
 Ion Ratio Lower Upper  
 105 100  
 120 26.0 13.4 40.2

Manual Integrations

APPROVED

Reviewed By :Krupa Patel 11/21/2022

Supervised By :Mahesh Dadoda 11/21/2022

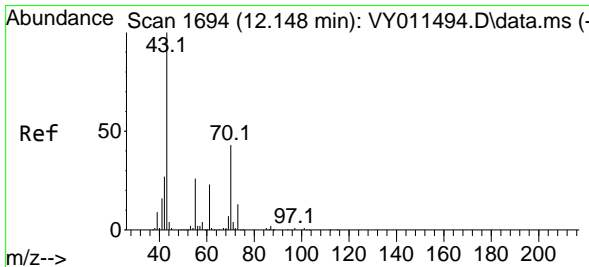
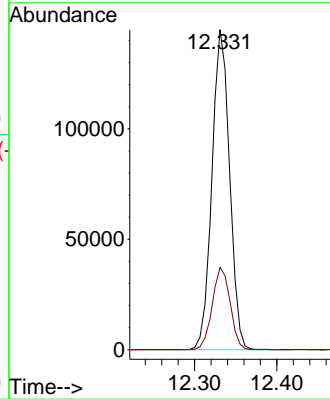
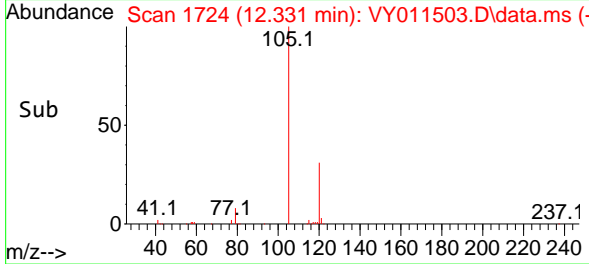

#74  
 N-ethyl acetate  
 Concen: 21.458 ug/l  
 RT: 12.142 min Scan# 1693  
 Delta R.T. -0.006 min  
 Lab File: VY011503.D  
 Acq: 18 Nov 2022 15:49

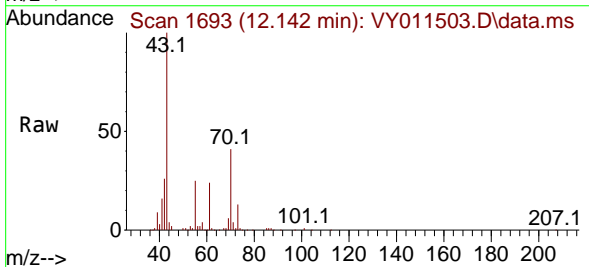

Tgt Ion: 43 Resp: 54544  
 Ion Ratio Lower Upper  
 43 100  
 70 43.3 28.7 43.1#  
 55 25.8 17.3 25.9  
 61 23.3 17.0 25.6

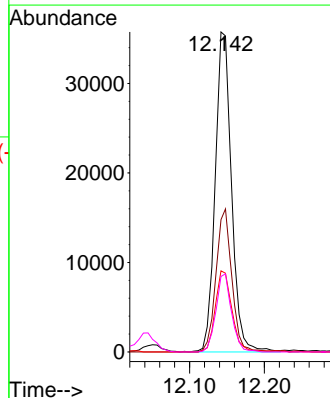
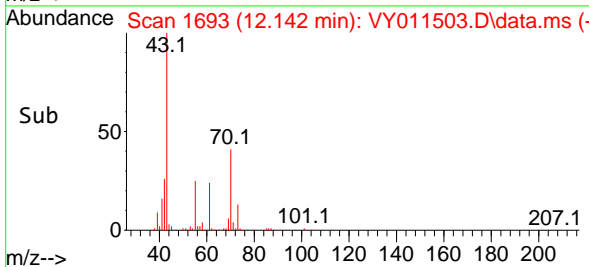

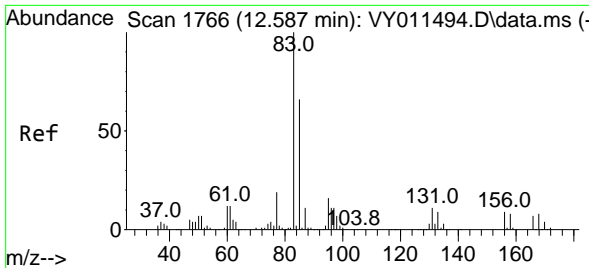

#75  
 1,1,2-Tetrachloroethane  
 Concen: 20.926 ug/l  
 RT: 12.581 min Scan# 1765  
 Delta R.T. -0.006 min  
 Lab File: VY011503.D  
 Acq: 18 Nov 2022 15:49

Instrument : MSVOA\_Y  
 ClientSampleId : VY1118SBSD01

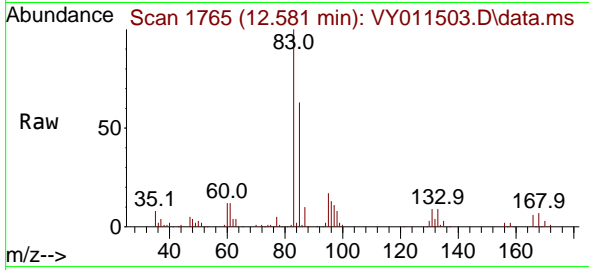

Tgt Ion: 83 Resp: 42440  
 Ion Ratio Lower Upper  
 83 100  
 131 10.1 5.6 16.8  
 85 64.6 32.3 96.8

Manual Integrations  
**APPROVED**

Reviewed By :Krupa Patel 11/21/2022  
 Supervised By :Mahesh Dadoda 11/21/2022

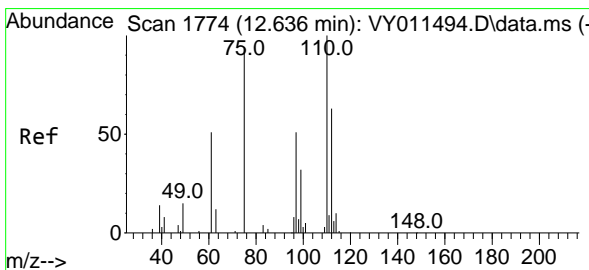
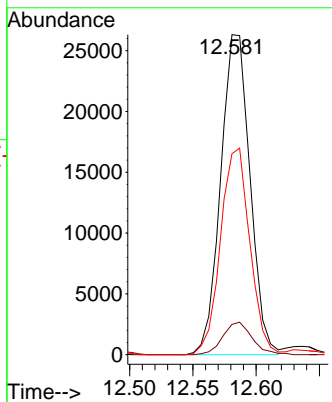
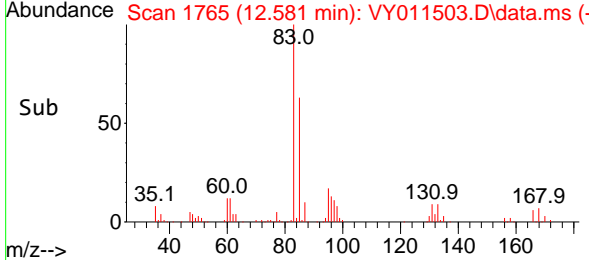

#76  
 1,2,3-Trichloropropane  
 Concen: 18.969 ug/l m  
 RT: 12.636 min Scan# 1774  
 Delta R.T. -0.000 min  
 Lab File: VY011503.D  
 Acq: 18 Nov 2022 15:49

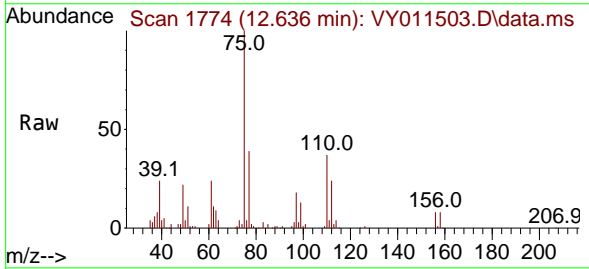

Tgt Ion: 75 Resp: 29076  
 Ion Ratio Lower Upper  
 75 100  
 77 0.0 0.0 0.0

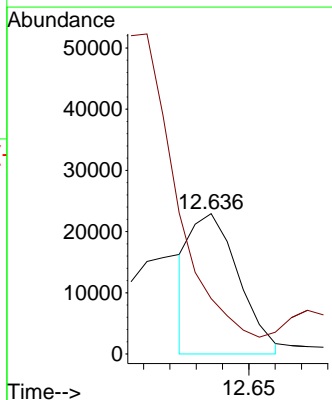
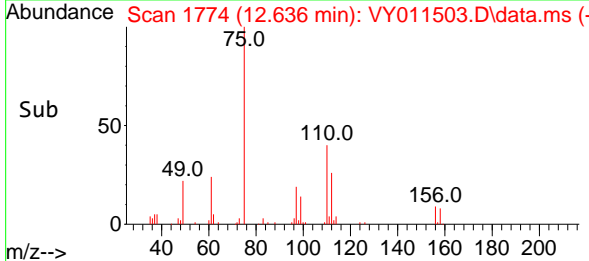

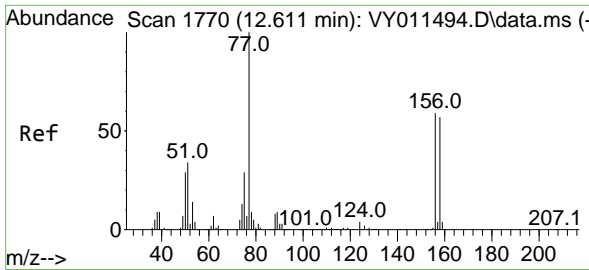

#77  
 Bromobenzene  
 Concen: 20.514 ug/l  
 RT: 12.611 min Scan# 1770  
 Delta R.T. 0.000 min  
 Lab File: VY011503.D  
 Acq: 18 Nov 2022 15:49

Instrument : MSVOA\_Y  
 ClientSampleId : VY1118SBSD01

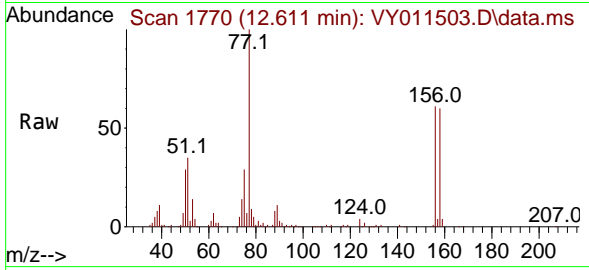

Tgt Ion:156 Resp: 49300  
 Ion Ratio Lower Upper  
 156 100  
 77 190.7 95.5 286.4  
 158 98.1 48.0 144.0

Manual Integrations  
 APPROVED

Reviewed By :Krupa Patel 11/21/2022  
 Supervised By :Mahesh Dadoda 11/21/2022

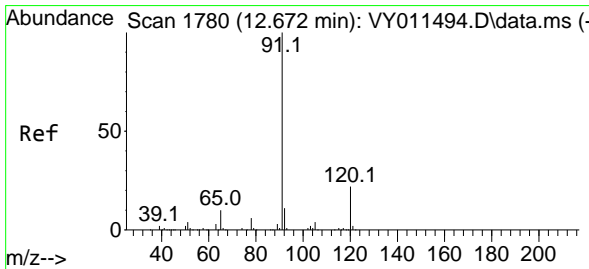
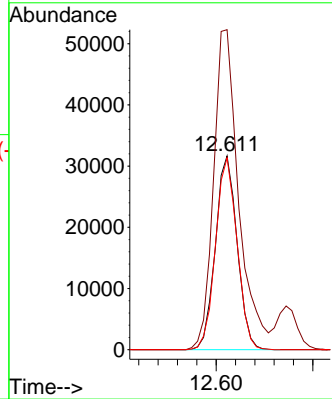
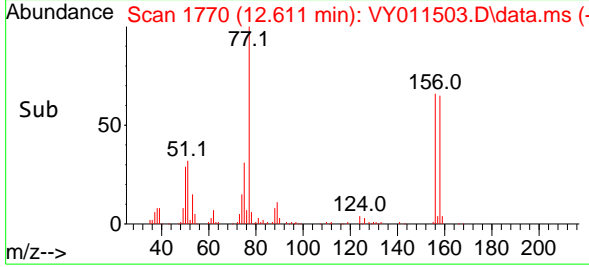

#78  
 n-propylbenzene  
 Concen: 21.026 ug/l  
 RT: 12.672 min Scan# 1780  
 Delta R.T. 0.000 min  
 Lab File: VY011503.D  
 Acq: 18 Nov 2022 15:49

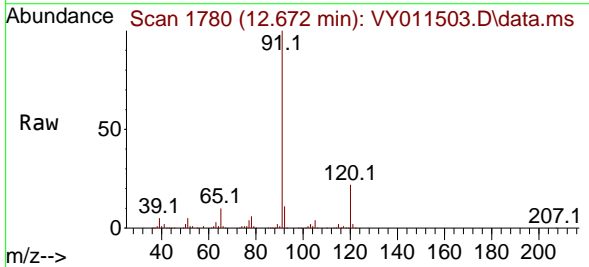

Tgt Ion: 91 Resp: 264043  
 Ion Ratio Lower Upper  
 91 100  
 120 23.1 11.3 33.9

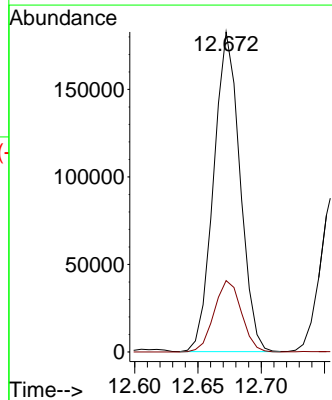
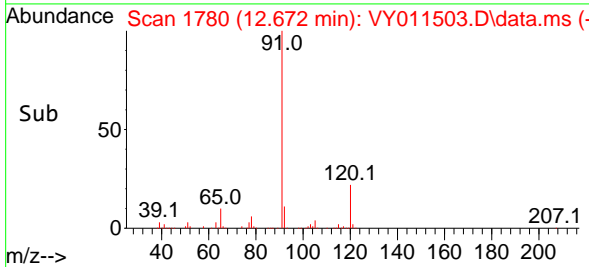

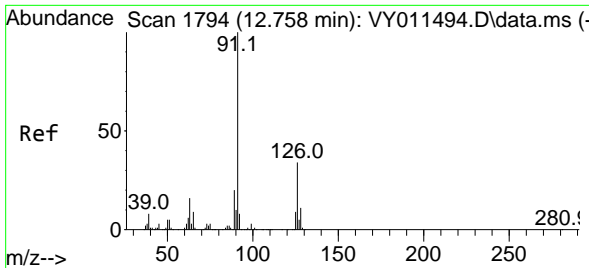

#79  
 2-Chlorotoluene  
 Concen: 20.819 ug/l  
 RT: 12.758 min Scan# 1794  
 Delta R.T. -0.000 min  
 Lab File: VY011503.D  
 Acq: 18 Nov 2022 15:49

Instrument :

MSVOA\_Y

Client Sample Id :

VY1118SBSD01

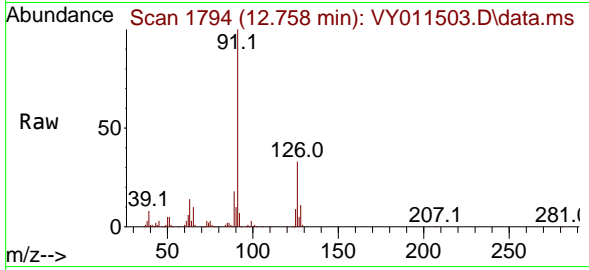

Tgt Ion: 91 Resp: 14735  
 Ion Ratio Lower Upper  
 91 100  
 126 33.9 16.9 50.6

Manual Integrations

APPROVED

Reviewed By :Krupa Patel 11/21/2022

Supervised By :Mahesh Dadoda 11/21/2022

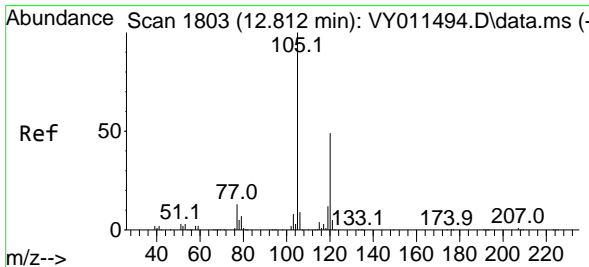
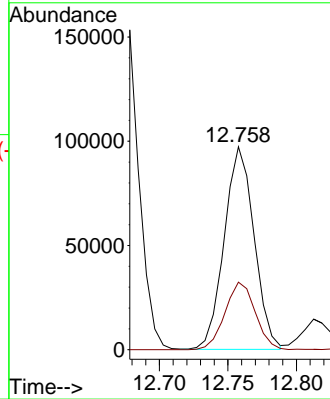
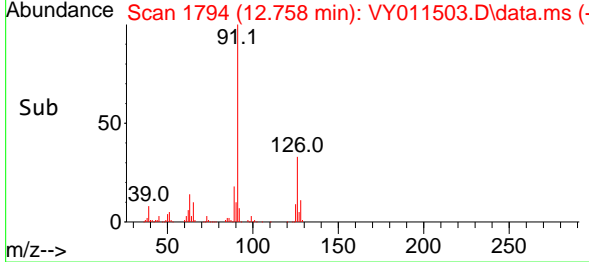

#80  
 1,3,5-Trimethylbenzene  
 Concen: 21.246 ug/l  
 RT: 12.812 min Scan# 1803  
 Delta R.T. 0.000 min  
 Lab File: VY011503.D  
 Acq: 18 Nov 2022 15:49

Tgt Ion:105 Resp: 184348  
 Ion Ratio Lower Upper  
 105 100  
 120 48.5 24.4 73.4

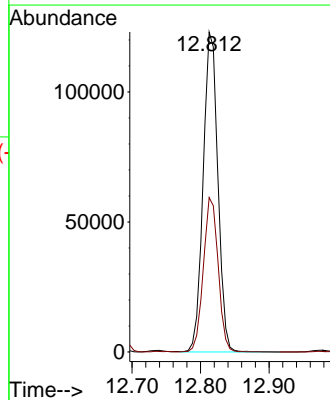
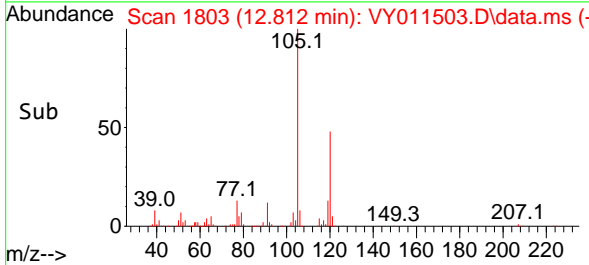
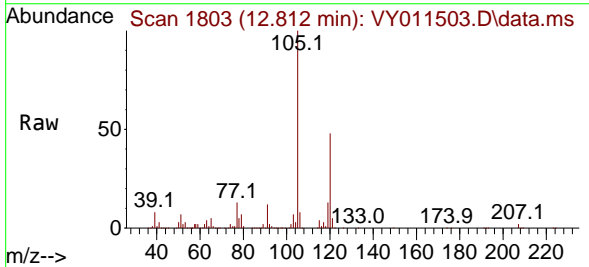

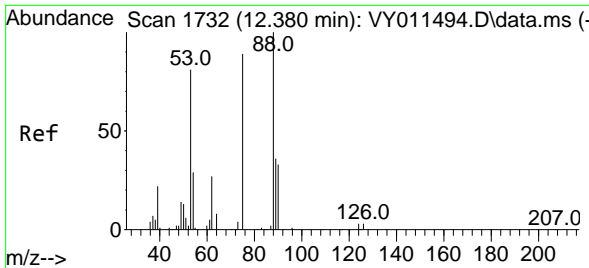

#81  
 trans-1,4-Dichloro-2-butene  
 Concen: 20.556 ug/l  
 RT: 12.380 min Scan# 1732  
 Delta R.T. -0.000 min  
 Lab File: VY011503.D  
 Acq: 18 Nov 2022 15:49

Instrument : MSVOA\_Y  
 ClientSampleId : VY1118SBSD01

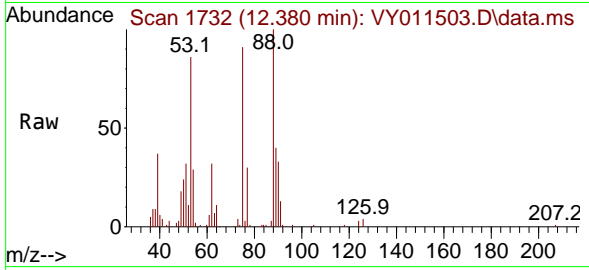

Tgt Ion: 75 Resp: 1438  
 Ion Ratio Lower Upper  
 75 100  
 53 98.0 85.3 127.9  
 89 47.0 37.0 55.4

Manual Integrations  
**APPROVED**

Reviewed By :Krupa Patel 11/21/2022  
 Supervised By :Mahesh Dadoda 11/21/2022

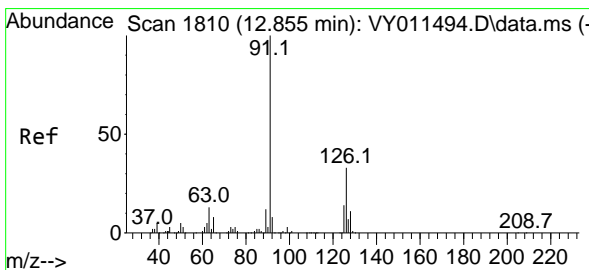
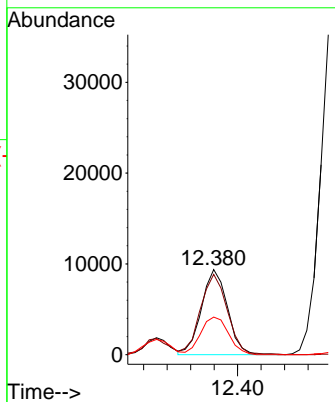
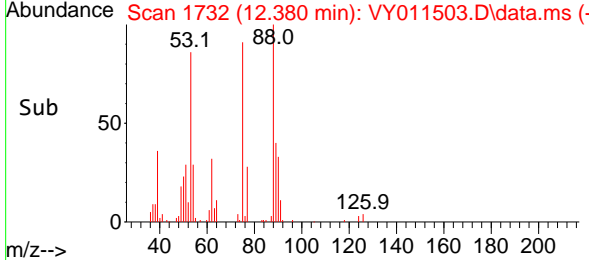

#82  
 4-Chlorotoluene  
 Concen: 20.840 ug/l  
 RT: 12.855 min Scan# 1810  
 Delta R.T. 0.000 min  
 Lab File: VY011503.D  
 Acq: 18 Nov 2022 15:49

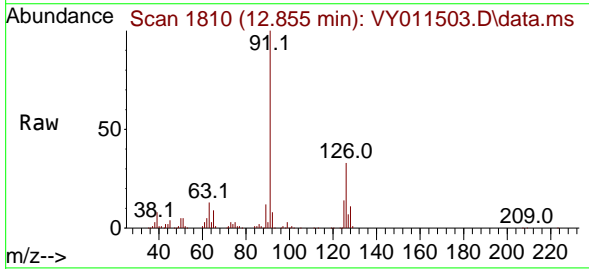

Tgt Ion: 91 Resp: 154237  
 Ion Ratio Lower Upper  
 91 100  
 126 34.2 17.0 51.0

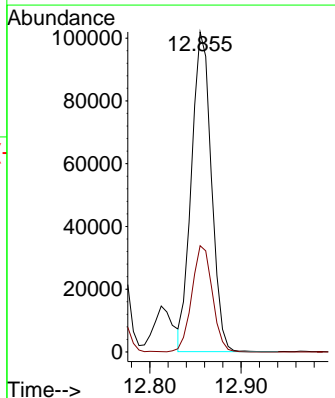
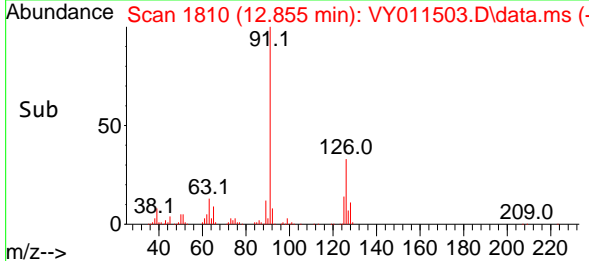

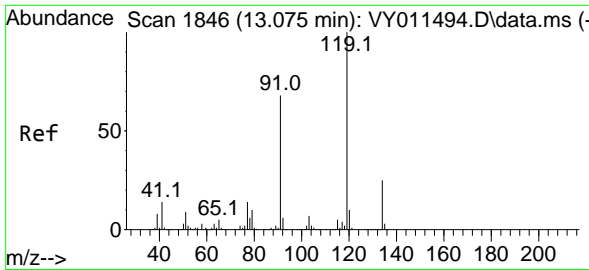

#83  
 tert-Butylbenzene  
 Concen: 21.134 ug/l  
 RT: 13.075 min Scan# 1846  
 Delta R.T. -0.000 min  
 Lab File: VY011503.D  
 Acq: 18 Nov 2022 15:49

Instrument : MSVOA\_Y  
 ClientSampleId : VY1118SBSD01

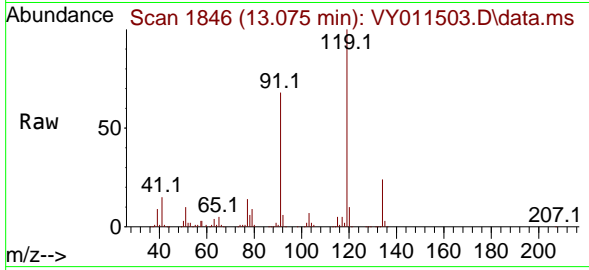

Tgt Ion:119 Resp: 15973  
 Ion Ratio Lower Upper  
 119 100  
 91 64.7 34.8 104.4  
 134 25.5 13.3 39.9

Manual Integrations  
**APPROVED**  
 Reviewed By :Krupa Patel 11/21/2022  
 Supervised By :Mahesh Dadoda 11/21/2022

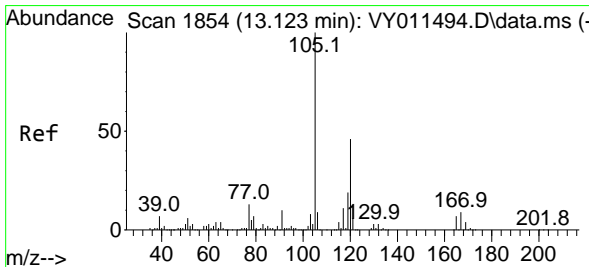
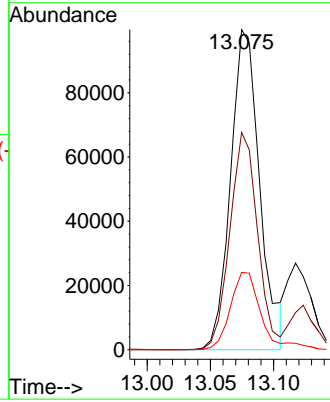
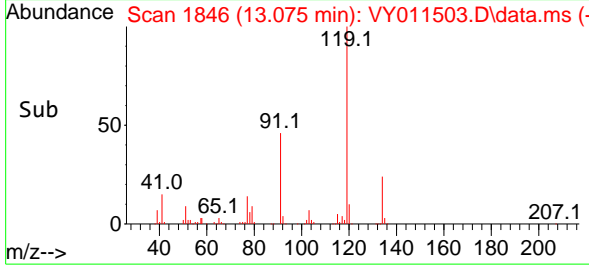

#84  
 1,2,4-Trimethylbenzene  
 Concen: 21.253 ug/l  
 RT: 13.123 min Scan# 1854  
 Delta R.T. 0.000 min  
 Lab File: VY011503.D  
 Acq: 18 Nov 2022 15:49

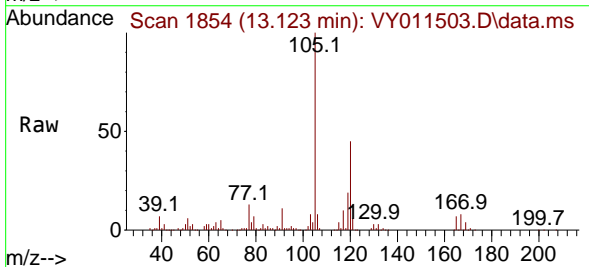

Tgt Ion:105 Resp: 182141  
 Ion Ratio Lower Upper  
 105 100  
 120 45.1 22.3 66.9

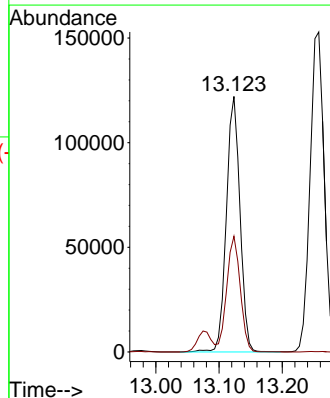
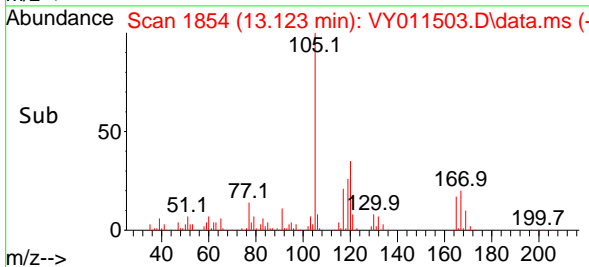

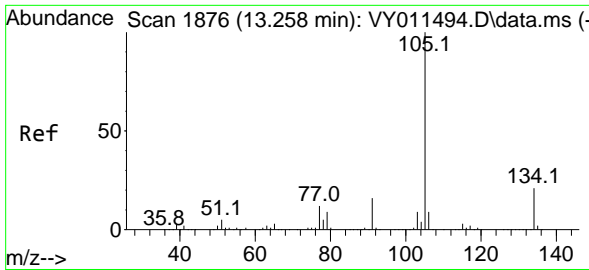

#85  
 sec-Butylbenzene  
 Concen: 21.026 ug/l  
 RT: 13.258 min Scan# 1876  
 Delta R.T. -0.000 min  
 Lab File: VY011503.D  
 Acq: 18 Nov 2022 15:49

Instrument :

MSVOA\_Y

ClientSampleId :

VY1118SBSD01

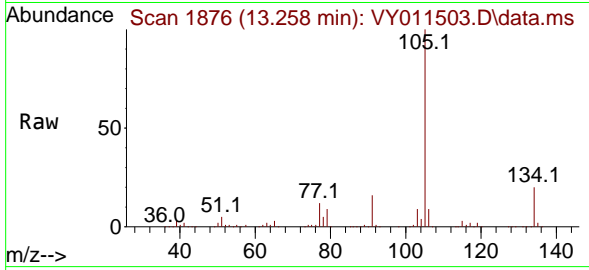

Tgt Ion:105 Resp: 237109  
 Ion Ratio Lower Upper  
 105 100  
 134 20.1 10.2 30.4

Manual Integrations

APPROVED

Reviewed By :Krupa Patel 11/21/2022

Supervised By :Mahesh Dadoda 11/21/2022

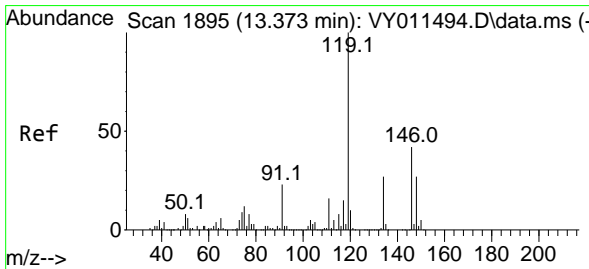
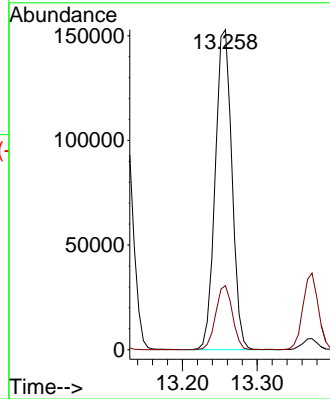
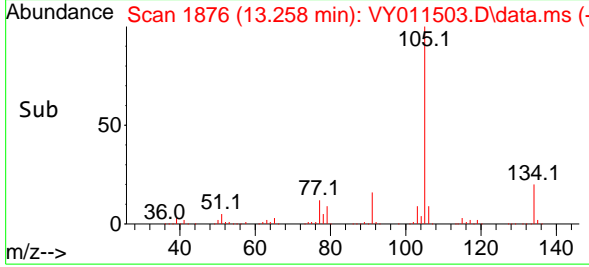

#86  
 p-Isopropyltoluene  
 Concen: 21.220 ug/l  
 RT: 13.373 min Scan# 1895  
 Delta R.T. 0.000 min  
 Lab File: VY011503.D  
 Acq: 18 Nov 2022 15:49

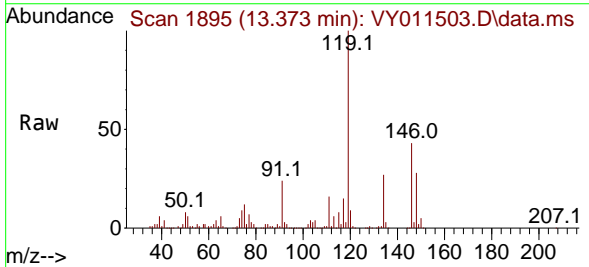

Tgt Ion:119 Resp: 199709  
 Ion Ratio Lower Upper  
 119 100  
 134 26.2 13.2 39.5  
 91 23.7 12.4 37.2

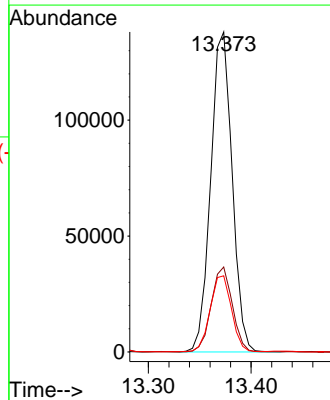
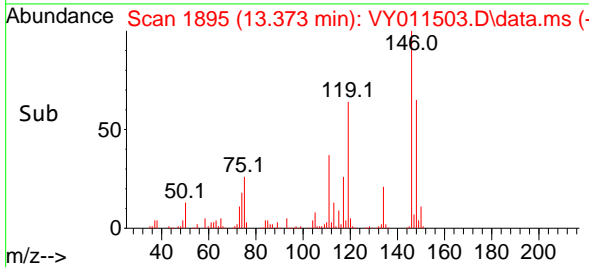

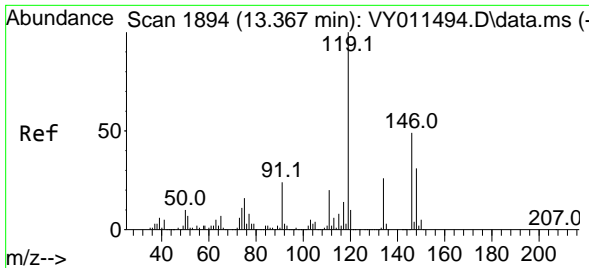

#87  
 1,3-Dichlorobenzene  
 Concen: 20.718 ug/l  
 RT: 13.367 min Scan# 1894  
 Delta R.T. 0.000 min  
 Lab File: VY011503.D  
 Acq: 18 Nov 2022 15:49

Instrument : MSVOA\_Y  
 Client Sample Id : VY1118SBSD01

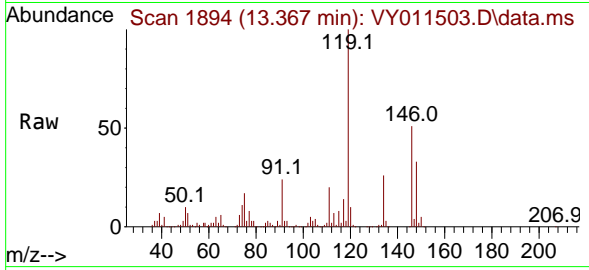

Tgt Ion:146 Resp: 101369  
 Ion Ratio Lower Upper  
 146 100  
 111 38.9 19.5 58.5  
 148 63.9 31.6 95.0

Manual Integrations  
**APPROVED**

Reviewed By :Krupa Patel 11/21/2022  
 Supervised By :Mahesh Dadoda 11/21/2022

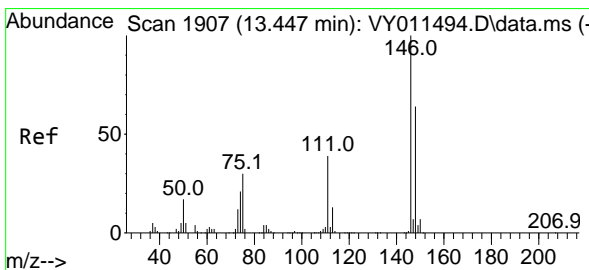
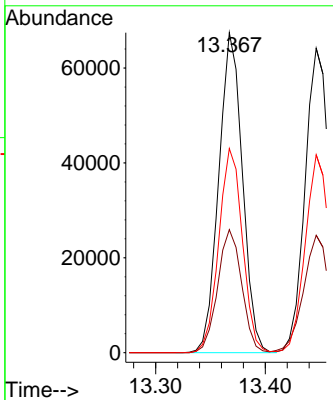
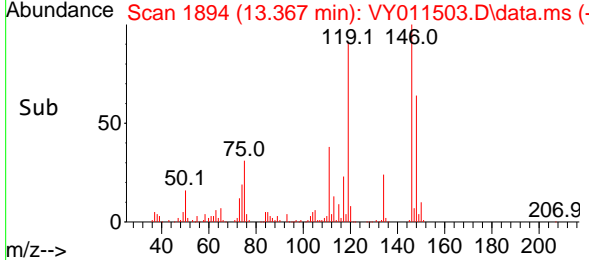

#88  
 1,4-Dichlorobenzene  
 Concen: 20.548 ug/l  
 RT: 13.447 min Scan# 1907  
 Delta R.T. -0.000 min  
 Lab File: VY011503.D  
 Acq: 18 Nov 2022 15:49

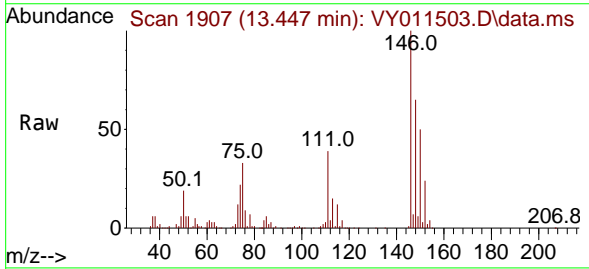

Tgt Ion:146 Resp: 100533  
 Ion Ratio Lower Upper  
 146 100  
 111 40.0 19.3 57.8  
 148 64.8 32.6 97.8

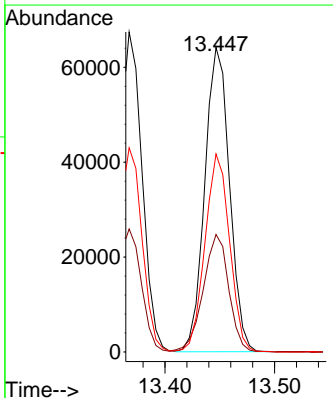
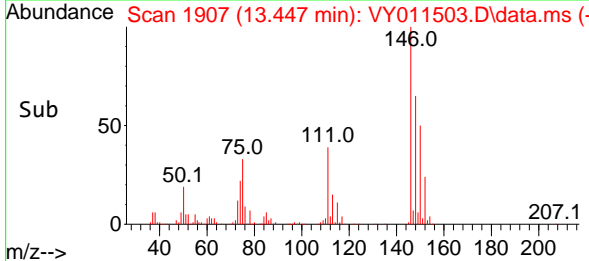



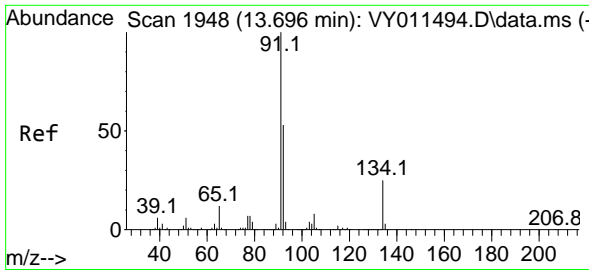

#89  
 n-Butylbenzene  
 Concen: 21.229 ug/l  
 RT: 13.696 min Scan# 1948  
 Delta R.T. 0.000 min  
 Lab File: VY011503.D  
 Acq: 18 Nov 2022 15:49

Instrument : MSVOA\_Y  
 ClientSampleId : VY1118SBSD01

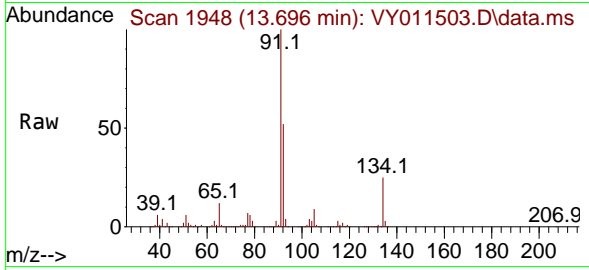

Tgt Ion: 91 Resp: 183660  
 Ion Ratio Lower Upper  
 91 100  
 92 52.5 26.3 78.9  
 134 25.7 13.0 38.9

Manual Integrations  
**APPROVED**

Reviewed By :Krupa Patel 11/21/2022  
 Supervised By :Mahesh Dadoda 11/21/2022

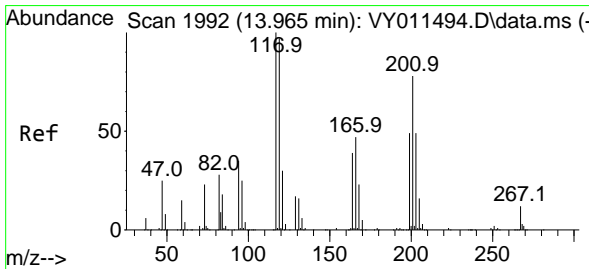
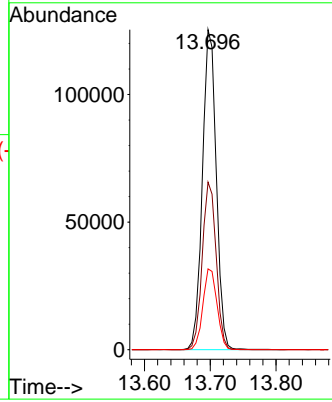
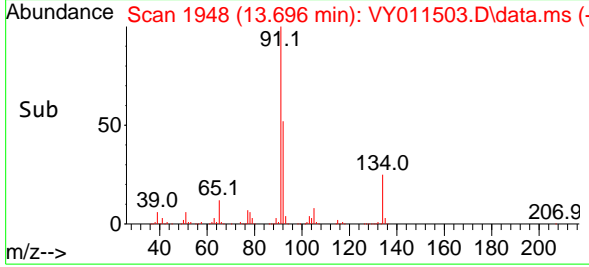

#90  
 Hexachloroethane  
 Concen: 20.124 ug/l  
 RT: 13.965 min Scan# 1992  
 Delta R.T. -0.000 min  
 Lab File: VY011503.D  
 Acq: 18 Nov 2022 15:49

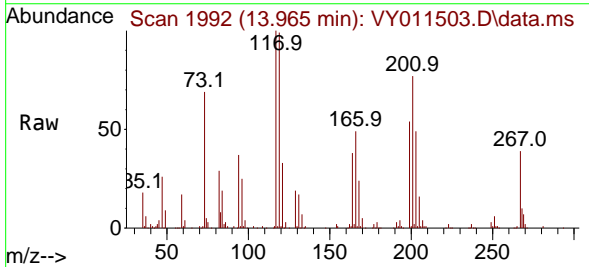

Tgt Ion:117 Resp: 38245  
 Ion Ratio Lower Upper  
 117 100  
 201 77.1 43.0 128.8

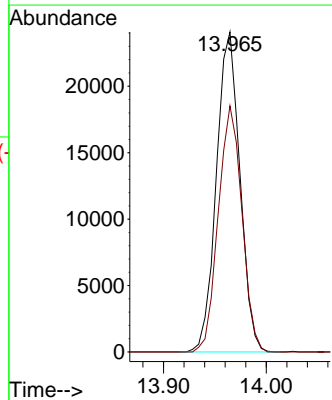
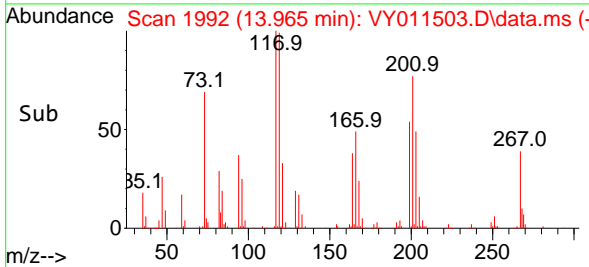

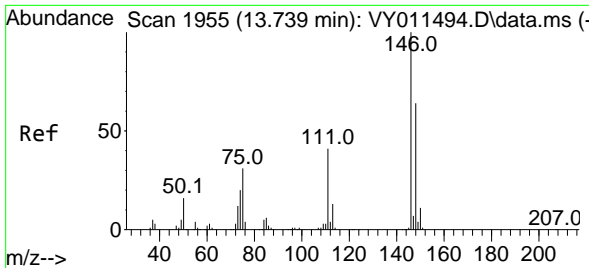

#91  
 1,2-Dichlorobenzene  
 Concen: 20.744 ug/l  
 RT: 13.739 min Scan# 1955  
 Delta R.T. 0.000 min  
 Lab File: VY011503.D  
 Acq: 18 Nov 2022 15:49

Instrument :

MSVOA\_Y

ClientSampleId :

VY1118SBSD01

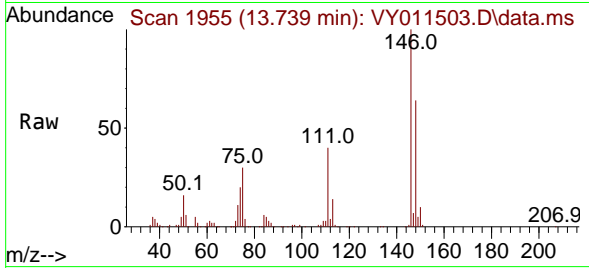

Tgt Ion:146 Resp: 8997  
 Ion Ratio Lower Upper  
 146 100  
 111 41.2 20.3 60.9  
 148 63.3 32.3 96.9

Manual Integrations

APPROVED

Reviewed By :Krupa Patel 11/21/2022

Supervised By :Mahesh Dadoda 11/21/2022

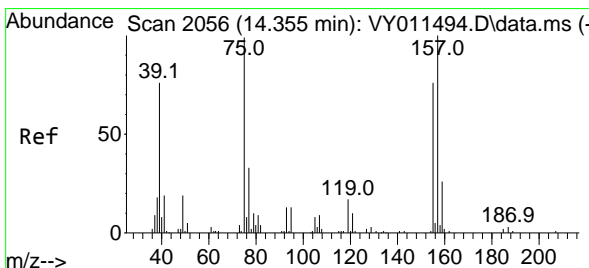
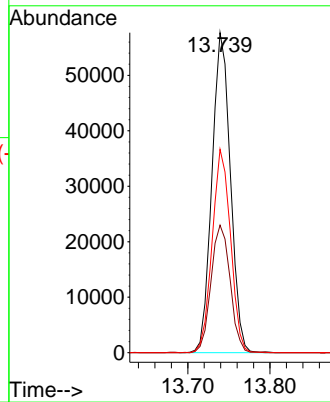
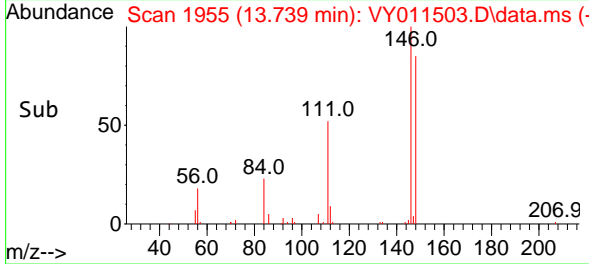

#92  
 1,2-Dibromo-3-Chloropropane  
 Concen: 20.475 ug/l  
 RT: 14.355 min Scan# 2056  
 Delta R.T. -0.000 min  
 Lab File: VY011503.D  
 Acq: 18 Nov 2022 15:49

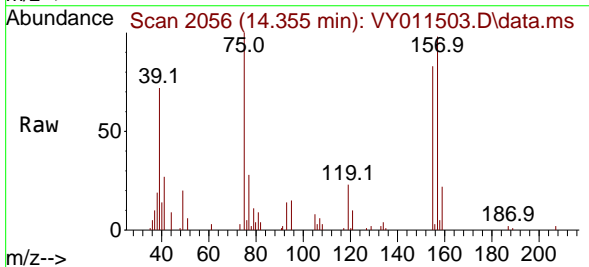

Tgt Ion: 75 Resp: 6811  
 Ion Ratio Lower Upper  
 75 100  
 155 86.8 38.0 113.9  
 157 107.4 47.8 143.3

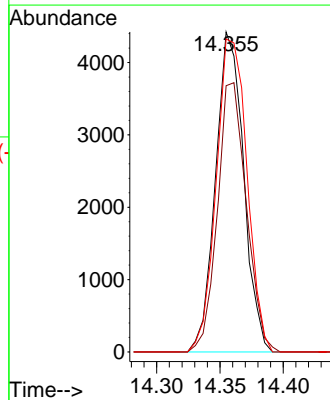
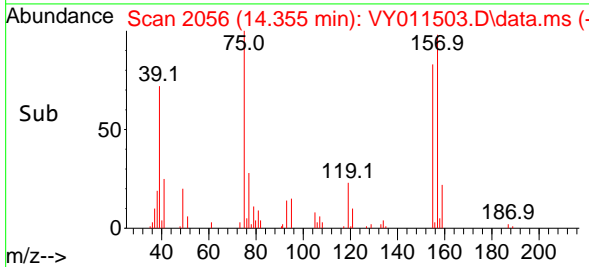

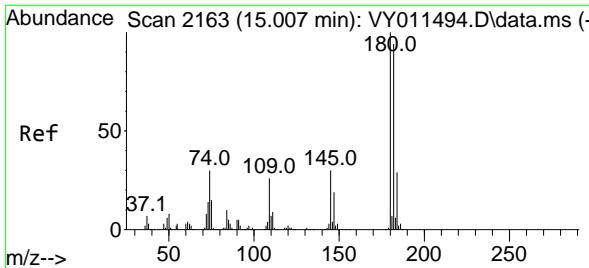

#93  
 1,2,4-Trichlorobenzene  
 Concen: 21.244 ug/l  
 RT: 15.007 min Scan# 2163  
 Delta R.T. 0.000 min  
 Lab File: VY011503.D  
 Acq: 18 Nov 2022 15:49

Instrument : MSVOA\_Y  
 ClientSampleId : VY1118SBSD01

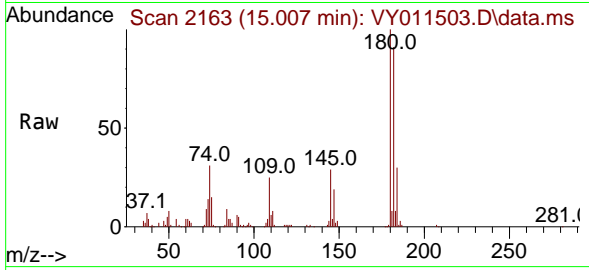

Tgt Ion:180 Resp: 51100  
 Ion Ratio Lower Upper  
 180 100  
 182 94.0 47.3 141.9  
 145 29.4 14.6 43.8

Manual Integrations  
 APPROVED

Reviewed By :Krupa Patel 11/21/2022  
 Supervised By :Mahesh Dadoda 11/21/2022

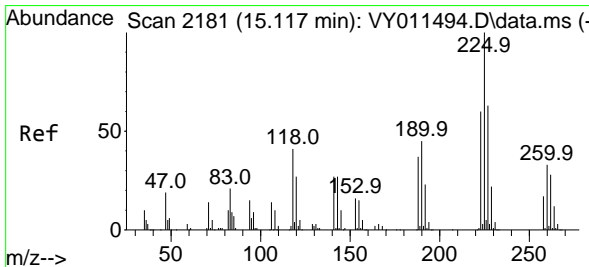
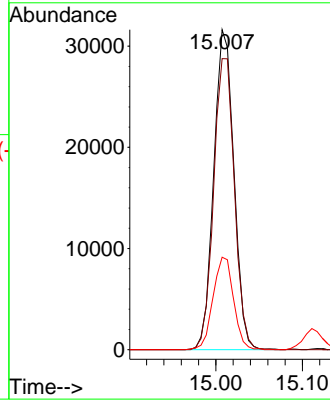
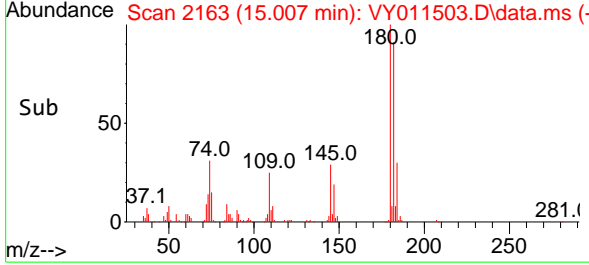

#94  
 Hexachlorobutadiene  
 Concen: 21.789 ug/l  
 RT: 15.117 min Scan# 2181  
 Delta R.T. -0.000 min  
 Lab File: VY011503.D  
 Acq: 18 Nov 2022 15:49

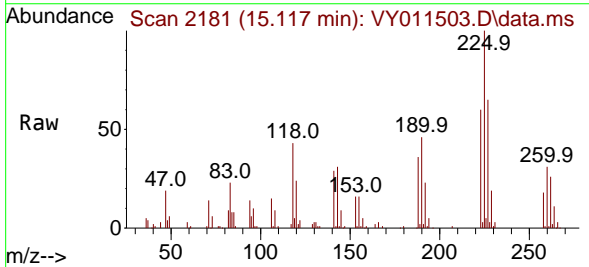

Tgt Ion:225 Resp: 32582  
 Ion Ratio Lower Upper  
 225 100  
 223 62.1 30.8 92.3  
 227 63.0 31.6 94.7

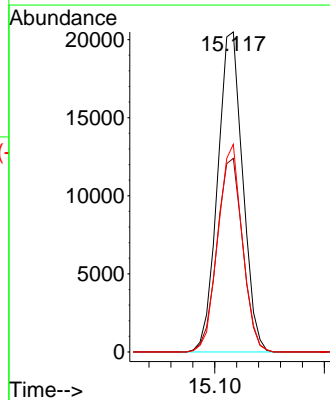
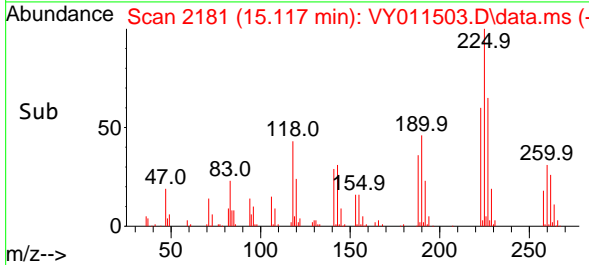

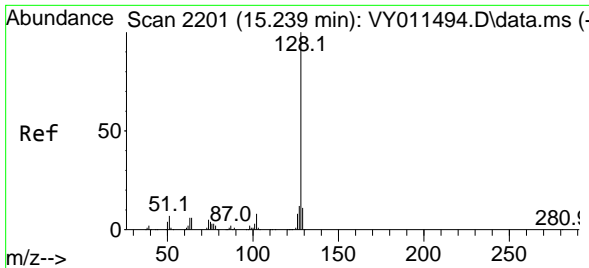

#95  
 Naphthalene  
 Concen: 21.329 ug/l  
 RT: 15.239 min Scan# 2201  
 Delta R.T. -0.000 min  
 Lab File: VY011503.D  
 Acq: 18 Nov 2022 15:49

Instrument :

MSVOA\_Y

Client Sample Id :

VY1118SBSD01

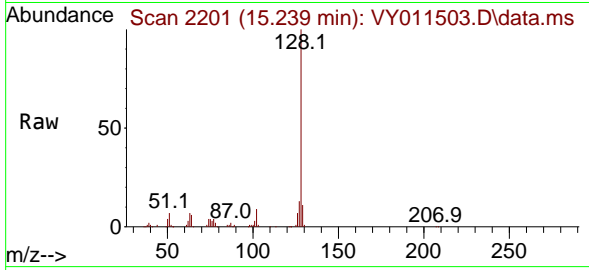

Tgt Ion:128 Resp: 94924  
 Ion Ratio Lower Upper  
 128 100  
 127 12.4 11.0 16.4  
 129 10.4 8.4 12.6

Manual Integrations

APPROVED

Reviewed By :Krupa Patel 11/21/2022

Supervised By :Mahesh Dadoda 11/21/2022

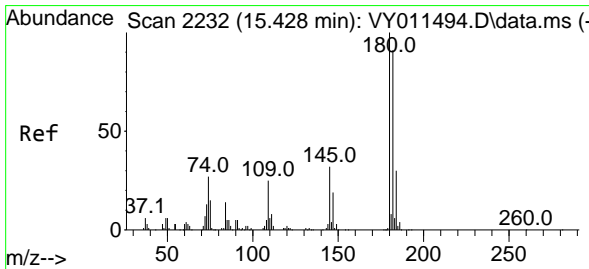
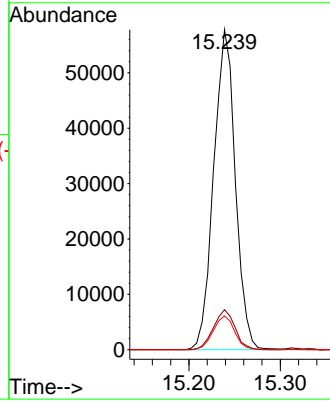
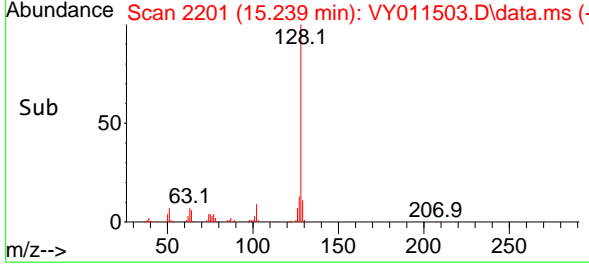

#96  
 1,2,3-Trichlorobenzene  
 Concen: 20.918 ug/l  
 RT: 15.428 min Scan# 2232  
 Delta R.T. -0.000 min  
 Lab File: VY011503.D  
 Acq: 18 Nov 2022 15:49

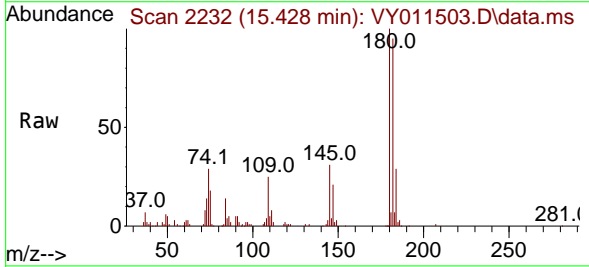

Tgt Ion:180 Resp: 43126  
 Ion Ratio Lower Upper  
 180 100  
 182 95.4 47.3 141.9  
 145 33.2 15.3 45.9

