

Data Path : Z:\voasrv\HPCHEM1\MSVOA_Y\Data\VY061622\
 Data File : VY009213.D
 Acq On : 16 Jun 2022 19:36
 Operator : KP/MD
 Sample : VSTDCCC050
 Misc : 5.00g/5.0mL/MSVOA_Y/SOIL
 ALS Vial : 25 Sample Multiplier: 1

Instrument :
 MSVOA_Y
 ClientSampleId :
 VSTDCCC050EC

Manual Integrations
 APPROVED

Reviewed By :Krupa Patel 06/17/2022
 Supervised By :Mahesh Dadoda 06/17/2022

Quant Time: Jun 17 02:28:23 2022
 Quant Method : Z:\voasrv\HPCHEM1\MSVOA_Y\methods\82Y061522S.M
 Quant Title : SW846 8260
 QLast Update : Thu Jun 16 02:54:06 2022
 Response via : Initial Calibration

Compound	R.T.	QIon	Response	Conc	Units	Dev(Min)
Internal Standards						
1) Pentafluorobenzene	7.783	168	184334	50.000	ug/l	0.00
34) 1,4-Difluorobenzene	8.685	114	312673	50.000	ug/l	0.00
63) Chlorobenzene-d5	11.490	117	281522	50.000	ug/l	0.00
72) 1,4-Dichlorobenzene-d4	13.422	152	135302	50.000	ug/l	0.00
System Monitoring Compounds						
33) 1,2-Dichloroethane-d4	8.137	65	106631	55.377	ug/l	0.00
Spiked Amount	50.000	Range 50 - 163	Recovery = 110.760%			
35) Dibromofluoromethane	7.710	113	103622	52.859	ug/l	0.00
Spiked Amount	50.000	Range 54 - 147	Recovery = 105.720%			
50) Toluene-d8	10.173	98	383094	51.337	ug/l	0.00
Spiked Amount	50.000	Range 49 - 140	Recovery = 102.680%			
62) 4-Bromofluorobenzene	12.477	95	134780	50.826	ug/l	0.00
Spiked Amount	50.000	Range 25 - 144	Recovery = 101.660%			
Target Compounds						
						Qvalue
2) Dichlorodifluoromethane	1.900	85	60638	43.457	ug/l	100
3) Chloromethane	2.107	50	82353	47.637	ug/l	99
4) Vinyl Chloride	2.241	62	90106	49.655	ug/l	98
5) Bromomethane	2.638	94	62581	49.090	ug/l	98
6) Chloroethane	2.784	64	58722	51.714	ug/l	100
7) Trichlorofluoromethane	3.119	101	145273	50.117	ug/l	98
8) Diethyl Ether	3.522	74	58814	53.474	ug/l	89
9) 1,1,2-Trichlorotrifluo...	3.887	101	91920	51.574	ug/l	94
10) Methyl Iodide	4.076	142	119727	52.587	ug/l #	88
11) Tert butyl alcohol	4.942	59	76014	248.828	ug/l	99
12) 1,1-Dichloroethene	3.863	96	89600	51.081	ug/l	86
13) Acrolein	3.717	56	10425	190.254	ug/l	98
14) Allyl chloride	4.473	41	162642	51.382	ug/l	92
15) Acrylonitrile	5.155	53	169260	287.726	ug/l	98
16) Acetone	3.936	43	122277	252.097	ug/l	91
17) Carbon Disulfide	4.186	76	259813	51.164	ug/l	98
18) Methyl Acetate	4.466	43	78340	56.392	ug/l	95
19) Methyl tert-butyl Ether	5.216	73	297807	56.271	ug/l	96
20) Methylene Chloride	4.704	84	119262	54.909	ug/l	88
21) trans-1,2-Dichloroethene	5.210	96	111918	54.453	ug/l	90
22) Diisopropyl ether	6.112	45	363826	55.744	ug/l	92
23) Vinyl Acetate	6.052	43	1222004	297.630	ug/l #	94
24) 1,1-Dichloroethane	6.009	63	203180	55.093	ug/l	100
25) 2-Butanone	6.978	43	218836	285.118	ug/l #	88
26) 2,2-Dichloropropane	6.972	77	168326	51.512	ug/l	94
27) cis-1,2-Dichloroethene	6.978	96	133942	55.567	ug/l	88
28) Bromochloromethane	7.326	49	90323	57.139	ug/l #	87
29) Tetrahydrofuran	7.344	42	150600	295.513	ug/l	91
30) Chloroform	7.503	83	209065	55.111	ug/l	100
31) Cyclohexane	7.777	56	180990	52.472	ug/l	96
32) 1,1,1-Trichloroethane	7.698	97	179785	53.900	ug/l	96
36) 1,1-Dichloropropene	7.911	75	157783	52.324	ug/l	98
37) Ethyl Acetate	7.070	43	100699	56.117	ug/l	96
38) Carbon Tetrachloride	7.893	117	162720	52.185	ug/l	93
39) Methylcyclohexane	9.179	83	194622	53.534	ug/l	90
40) Benzene	8.155	78	470453	53.425	ug/l	96

Data Path : Z:\voasrv\HPCHEM1\MSVOA_Y\Data\VY061622\
 Data File : VY009213.D
 Acq On : 16 Jun 2022 19:36
 Operator : KP/MD
 Sample : VSTDCCC050
 Misc : 5.00g/5.0mL/MSVOA_Y/SOIL
 ALS Vial : 25 Sample Multiplier: 1

Instrument :
 MSVOA_Y
 ClientSampleId :
 VSTDCCC050EC

Manual Integrations
 APPROVED

Reviewed By :Krupa Patel 06/17/2022
 Supervised By :Mahesh Dadoda 06/17/2022

Quant Time: Jun 17 02:28:23 2022
 Quant Method : Z:\voasrv\HPCHEM1\MSVOA_Y\methods\82Y061522S.M
 Quant Title : SW846 8260
 QLast Update : Thu Jun 16 02:54:06 2022
 Response via : Initial Calibration

Compound	R.T.	QIon	Response	Conc	Units	Dev(Min)	
41) Methacrylonitrile	7.301	41	44258	44.096	ug/l	#	58
42) 1,2-Dichloroethane	8.234	62	136508	53.154	ug/l		91
43) Isopropyl Acetate	8.265	43	184280	55.522	ug/l	#	93
44) Trichloroethene	8.935	130	131120	52.092	ug/l		99
45) 1,2-Dichloropropane	9.210	63	119695	53.624	ug/l		95
46) Dibromomethane	9.301	93	70892	55.213	ug/l		98
47) Bromodichloromethane	9.490	83	161881	52.898	ug/l		99
48) Methyl methacrylate	9.289	41	82260	55.528	ug/l	#	89
49) 1,4-Dioxane	9.289	88	20082	1099.524	ug/l	#	89
51) 4-Methyl-2-Pentanone	10.069	43	474676	271.884	ug/l		91
52) Toluene	10.240	92	289919	51.563	ug/l		96
53) t-1,3-Dichloropropene	10.459	75	170164	53.010	ug/l		97
54) cis-1,3-Dichloropropene	9.923	75	192712	53.156	ug/l	#	88
55) 1,1,2-Trichloroethane	10.642	97	98232	54.063	ug/l		99
56) Ethyl methacrylate	10.508	69	138179	56.097	ug/l	#	81
57) 1,3-Dichloropropane	10.788	76	167660	54.014	ug/l		100
58) 2-Chloroethyl Vinyl ether	9.776	63	279761	262.018	ug/l		96
59) 2-Hexanone	10.831	43	325067	271.408	ug/l		89
60) Dibromochloromethane	10.984	129	118877	53.438	ug/l		99
61) 1,2-Dibromoethane	11.087	107	96166	54.304	ug/l		100
64) Tetrachloroethene	10.715	164	136913	52.495	ug/l		98
65) Chlorobenzene	11.514	112	313006	51.325	ug/l		98
66) 1,1,1,2-Tetrachloroethane	11.587	131	117358	52.547	ug/l		98
67) Ethyl Benzene	11.587	91	551803	51.853	ug/l		99
68) m/p-Xylenes	11.697	106	426536	101.666	ug/l		93
69) o-Xylene	12.026	106	203425	51.174	ug/l		94
70) Styrene	12.038	104	347700	52.141	ug/l		96
71) Bromoform	12.203	173	76324	53.504	ug/l	#	98
73) Isopropylbenzene	12.325	105	538681	52.898	ug/l		99
74) N-amyl acetate	12.142	43	152000	53.510	ug/l	#	91
75) 1,1,2,2-Tetrachloroethane	12.581	83	104723	51.959	ug/l		99
76) 1,2,3-Trichloropropane	12.630	75	78049m	52.243	ug/l		
77) Bromobenzene	12.605	156	129335	51.695	ug/l		95
78) n-propylbenzene	12.666	91	641372	52.053	ug/l		98
79) 2-Chlorotoluene	12.752	91	365184	52.603	ug/l		96
80) 1,3,5-Trimethylbenzene	12.813	105	451093	52.998	ug/l		98
81) trans-1,4-Dichloro-2-b...	12.374	75	39765	53.045	ug/l		87
82) 4-Chlorotoluene	12.849	91	380120	52.476	ug/l		98
83) tert-Butylbenzene	13.075	119	399023	53.322	ug/l		95
84) 1,2,4-Trimethylbenzene	13.117	105	477381	57.142	ug/l		98
85) sec-Butylbenzene	13.251	105	587195	52.991	ug/l		98
86) p-Isopropyltoluene	13.367	119	487161	52.979	ug/l		98
87) 1,3-Dichlorobenzene	13.361	146	249404	51.685	ug/l		99
88) 1,4-Dichlorobenzene	13.447	146	254223	51.900	ug/l		98
89) n-Butylbenzene	13.697	91	450104	51.763	ug/l		98
90) Hexachloroethane	13.959	117	91205	52.601	ug/l		90
91) 1,2-Dichlorobenzene	13.733	146	230809	52.895	ug/l		99
92) 1,2-Dibromo-3-Chloropr...	14.355	75	13852	38.090	ug/l		72
93) 1,2,4-Trichlorobenzene	15.007	180	124156	45.254	ug/l		99
94) Hexachlorobutadiene	15.111	225	81714	54.190	ug/l		98
95) Naphthalene	15.233	128	324510	56.709	ug/l		98
96) 1,2,3-Trichlorobenzene	15.422	180	140361	58.130	ug/l		98

06/17/2022
 Supervised By :Mahesh
 Dadoda

06/17/2022

Data Path : Z:\voasrv\HPCHEM1\MSVOA_Y\Data\VY061622\
Data File : VY009213.D
Acq On : 16 Jun 2022 19:36
Operator : KP/MD
Sample : VSTDCCC050
Misc : 5.00g/5.0mL/MSVOA_Y/SOIL
ALS Vial : 25 Sample Multiplier: 1

Instrument :
MSVOA_Y
ClientSampleId :
VSTDCCC050EC

Quant Time: Jun 17 02:28:23 2022
Quant Method : Z:\voasrv\HPCHEM1\MSVOA_Y\methods\82Y061522S.M
Quant Title : SW846 8260
QLast Update : Thu Jun 16 02:54:06 2022
Response via : Initial Calibration

Manual Integrations
APPROVED
Reviewed By :Krupa Patel 06/17/2022
Supervised By :Mahesh Dadoda 06/17/2022

Compound R.T. QIon Response Conc Units Dev(Min)

(#) = qualifier out of range (m) = manual integration (+) = signals summed

06/17/2022
Supervised By :Mahesh
Dadoda

06/17/2022

Data Path : Z:\voasrv\HPCHEM1\MSVOA_Y\Data\VY061622\
 Data File : VY009213.D
 Acq On : 16 Jun 2022 19:36
 Operator : KP/MD
 Sample : VSTDCCC050
 Misc : 5.00g/5.0mL/MSVOA_Y/SOIL
 ALS Vial : 25 Sample Multiplier: 1

Instrument :
 MSVOA_Y
Client Sample Id :
 VSTDCCC050EC

Quant Time: Jun 17 02:28:23 2022
 Quant Method : Z:\voasrv\HPCHEM1\MSVOA_Y\methods\82Y061522S.M
 Quant Title : SW846 8260
 QLast Update : Thu Jun 16 02:54:06 2022
 Response via : Initial Calibration

Manual Integrations
APPROVED
 Reviewed By :Krupa Patel 06/17/2022
 Supervised By :Mahesh Dadoda 06/17/2022

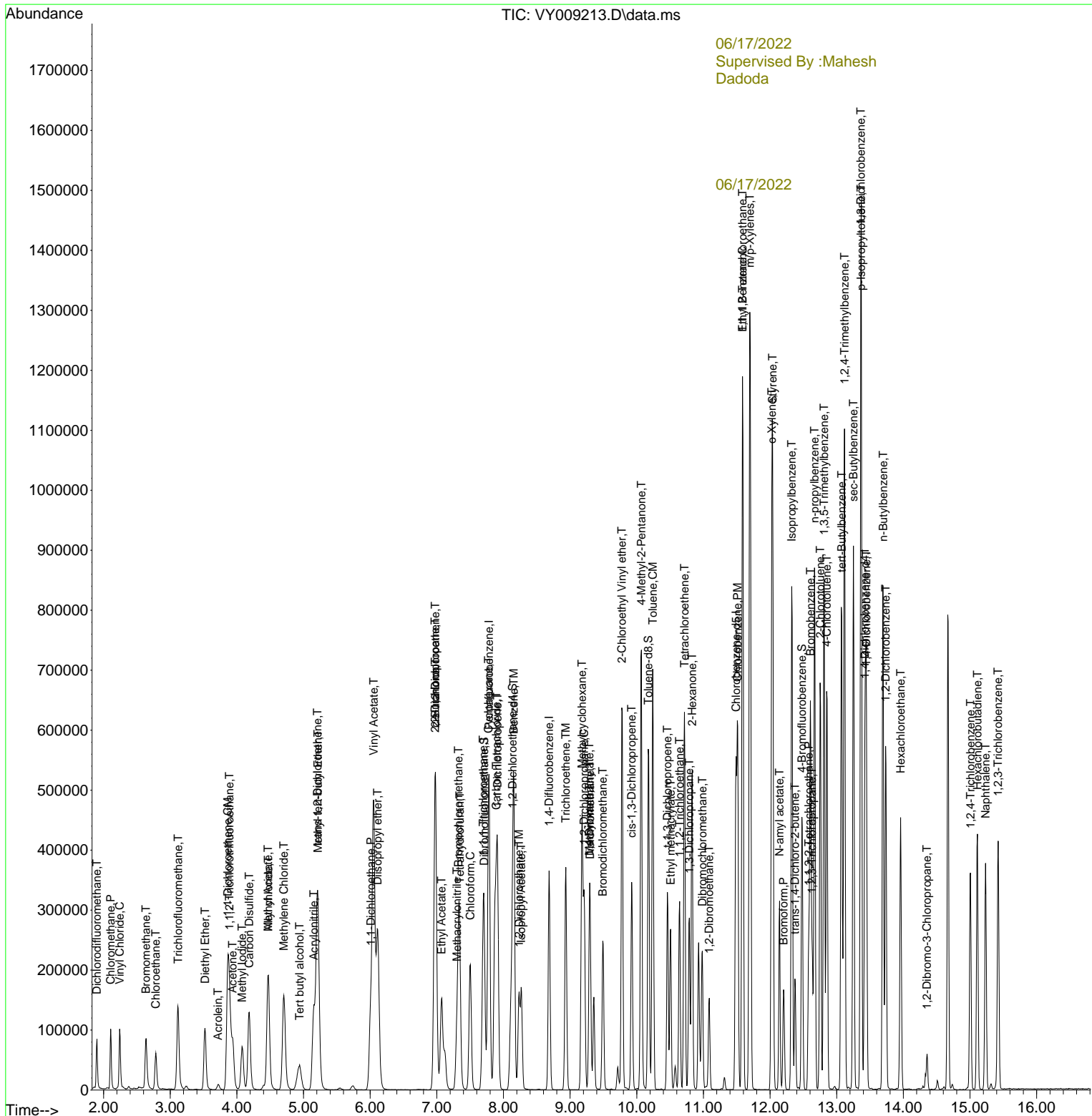

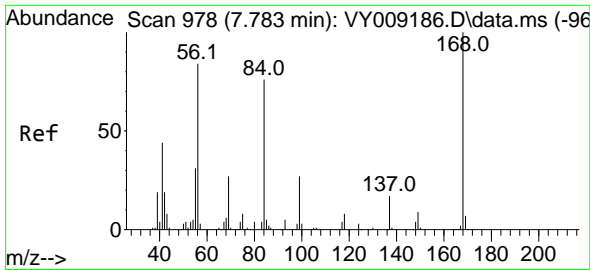

#1
 Pentafluorobenzene
 Concen: 50.000 ug/l
 RT: 7.783 min Scan# 91
 Delta R.T. -0.000 min
 Lab File: VY009213.D
 Acq: 16 Jun 2022 19:36

Instrument : MSVOA_Y
 ClientSampleId : VSTDCCC050EC

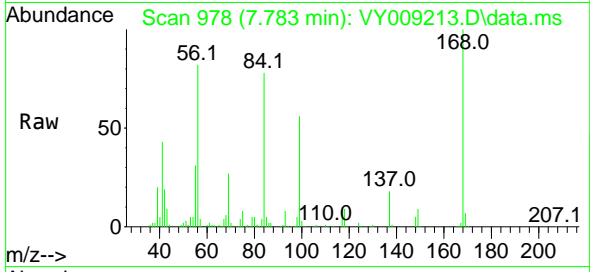

Tgt Ion:168 Resp: 184334
 Ion Ratio Lower Upper
 168 100
 99 56.0 46.9 70.3

Manual Integrations
 APPROVED

Reviewed By :Krupa Patel 06/17/2022
 Supervised By :Mahesh Dadoda 06/17/2022

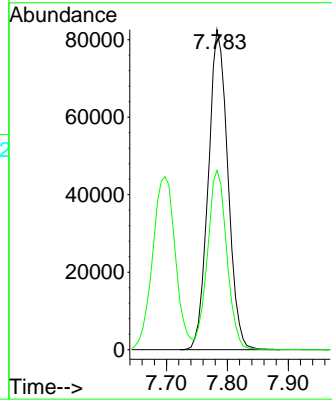
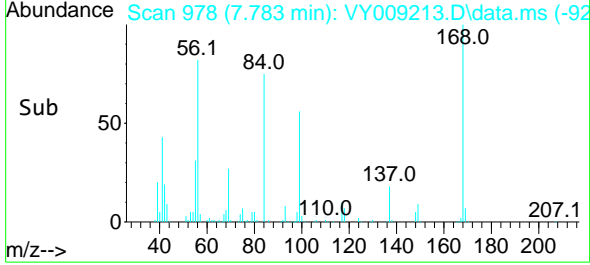

06/17/2022
 Supervised By :Mahesh Dadoda

06/17/2022

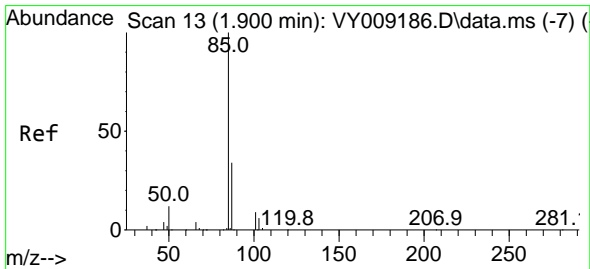

#2
 Dichlorodifluoromethane
 Concen: 43.457 ug/l
 RT: 1.900 min Scan# 13
 Delta R.T. 0.000 min
 Lab File: VY009213.D
 Acq: 16 Jun 2022 19:36

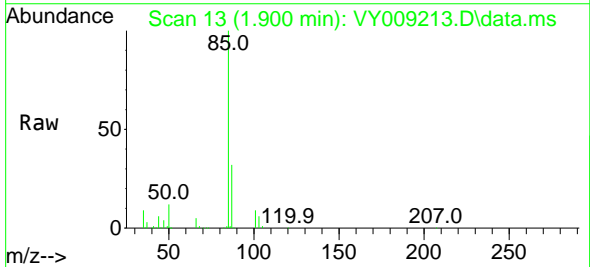

Tgt Ion: 85 Resp: 60638
 Ion Ratio Lower Upper
 85 100
 87 32.2 16.1 48.2

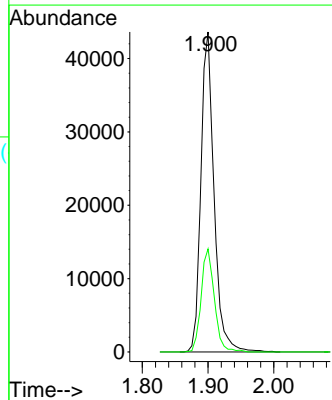
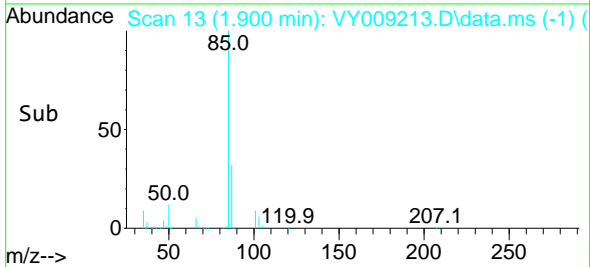

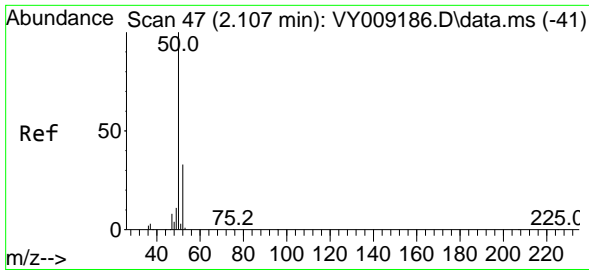

#3
 Chloromethane
 Concen: 47.637 ug/l
 RT: 2.107 min Scan# 41
 Delta R.T. 0.000 min
 Lab File: VY009213.D
 Acq: 16 Jun 2022 19:36

Instrument : MSVOA_Y
 ClientSampleId : VSTDCCC050EC

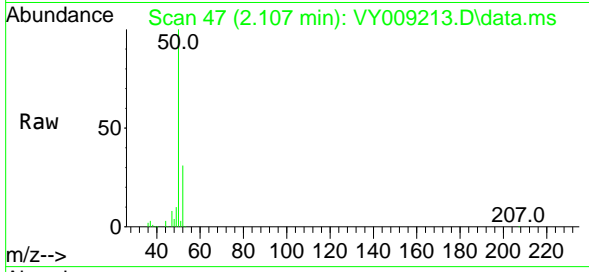

Tgt Ion: 50 Resp: 8235
 Ion Ratio Lower Upper
 50 100
 52 31.3 24.6 37.0

Manual Integrations
APPROVED

Reviewed By :Krupa Patel 06/17/2022
 Supervised By :Mahesh Dadoda 06/17/2022

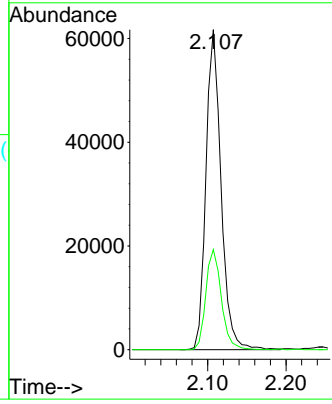
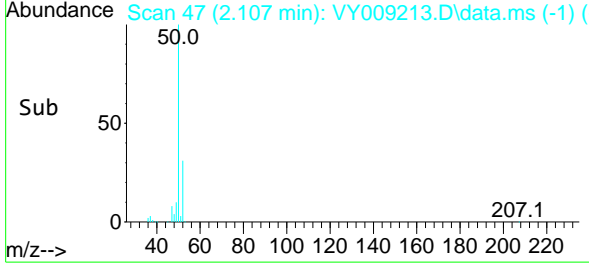

06/17/2022
 Supervised By :Mahesh Dadoda

06/17/2022

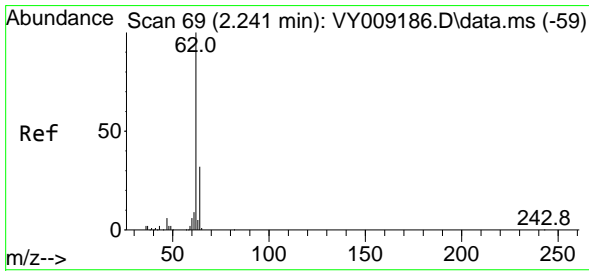

#4
 Vinyl Chloride
 Concen: 49.655 ug/l
 RT: 2.241 min Scan# 69
 Delta R.T. 0.000 min
 Lab File: VY009213.D
 Acq: 16 Jun 2022 19:36

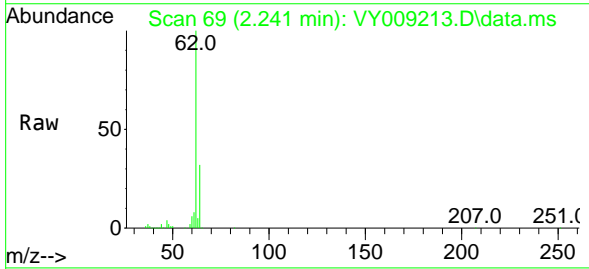

Tgt Ion: 62 Resp: 90106
 Ion Ratio Lower Upper
 62 100
 64 32.4 25.0 37.6

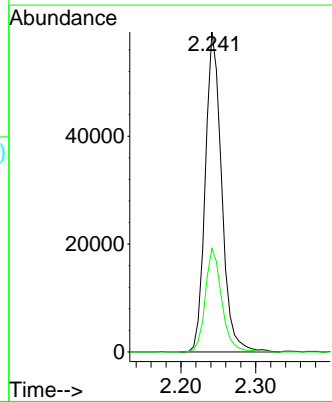
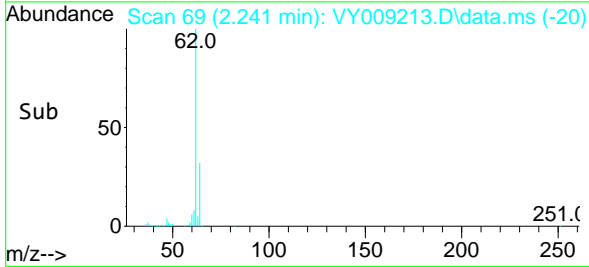

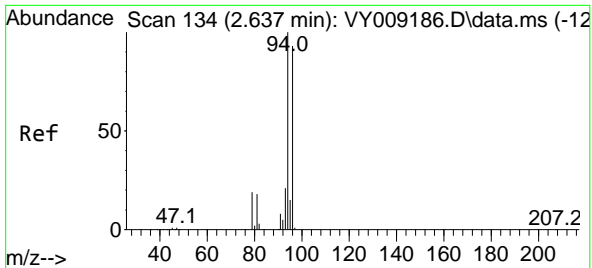

#5
 Bromomethane
 Concen: 49.090 ug/l
 RT: 2.638 min Scan# 111
 Delta R.T. 0.000 min
 Lab File: VY009213.D
 Acq: 16 Jun 2022 19:36

Instrument : MSVOA_Y
 Client Sample Id : VSTDCCC050EC

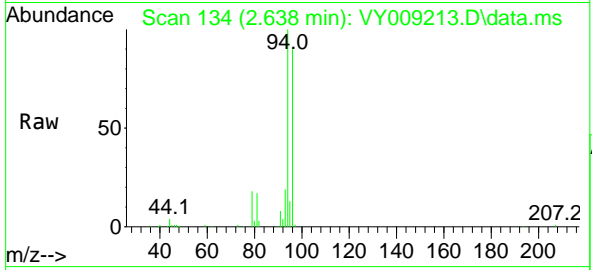

Tgt Ion: 94 Resp: 6258
 Ion Ratio Lower Upper
 94 100
 96 90.2 73.5 110.3

Manual Integrations
 APPROVED

Reviewed By :Krupa Patel 06/17/2022
 Supervised By :Mahesh Dadoda 06/17/2022

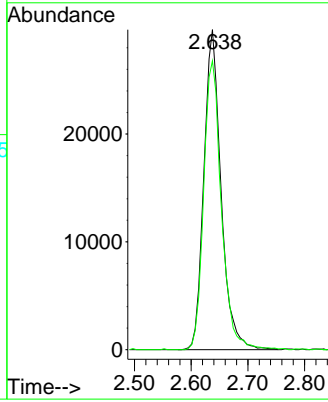
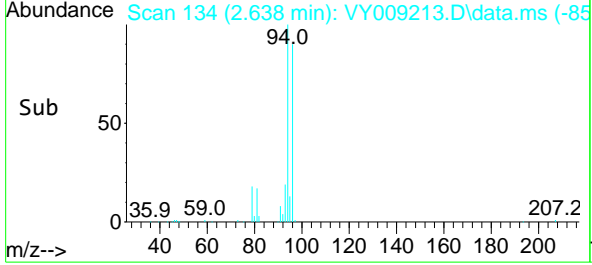

06/17/2022
 Supervised By :Mahesh Dadoda

06/17/2022

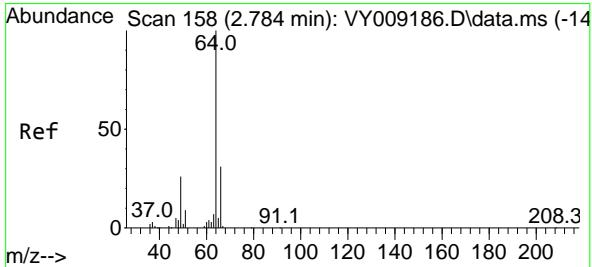

#6
 Chloroethane
 Concen: 51.714 ug/l
 RT: 2.784 min Scan# 158
 Delta R.T. 0.000 min
 Lab File: VY009213.D
 Acq: 16 Jun 2022 19:36

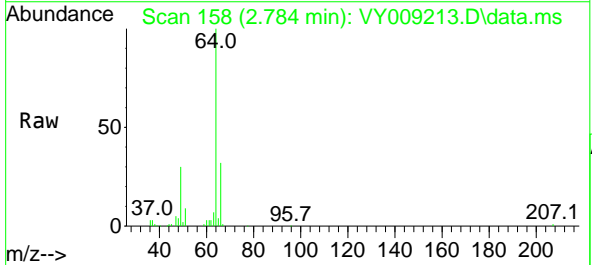

Tgt Ion: 64 Resp: 58722
 Ion Ratio Lower Upper
 64 100
 66 31.7 25.4 38.0

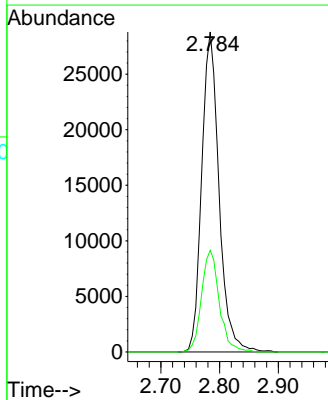
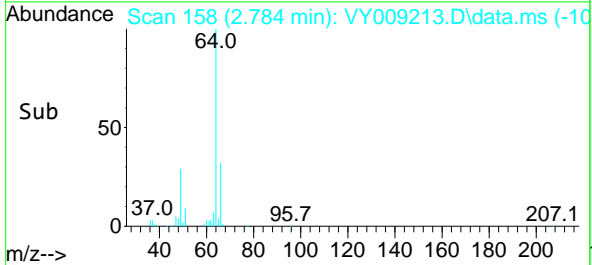

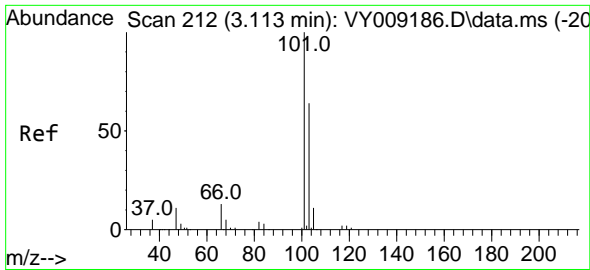

#7
 Trichlorofluoromethane
 Concen: 50.117 ug/l
 RT: 3.119 min Scan# 212
 Delta R.T. 0.006 min
 Lab File: VY009213.D
 Acq: 16 Jun 2022 19:36

Instrument : MSVOA_Y
 Client Sample Id : VSTDCCC050EC

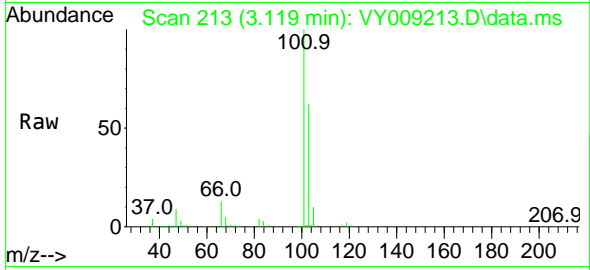

Tgt Ion: 101 Resp: 14527
 Ion Ratio Lower Upper
 101 100
 103 61.7 48.0 72.0

Manual Integrations
 APPROVED

Reviewed By :Krupa Patel 06/17/2022
 Supervised By :Mahesh Dadoda 06/17/2022

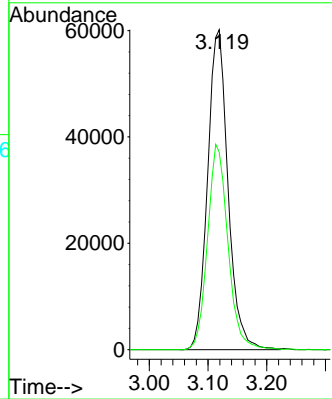
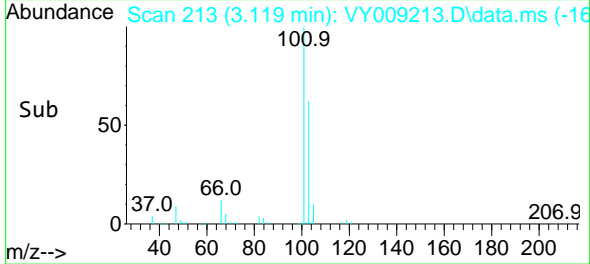

06/17/2022
 Supervised By :Mahesh Dadoda

06/17/2022

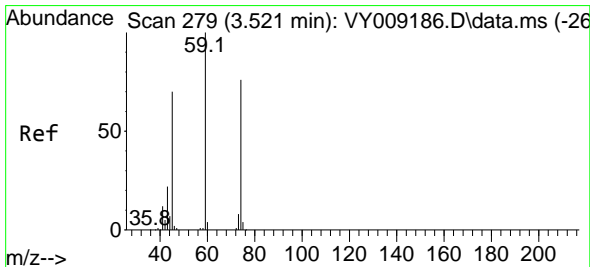

#8
 Diethyl Ether
 Concen: 53.474 ug/l
 RT: 3.522 min Scan# 279
 Delta R.T. 0.000 min
 Lab File: VY009213.D
 Acq: 16 Jun 2022 19:36

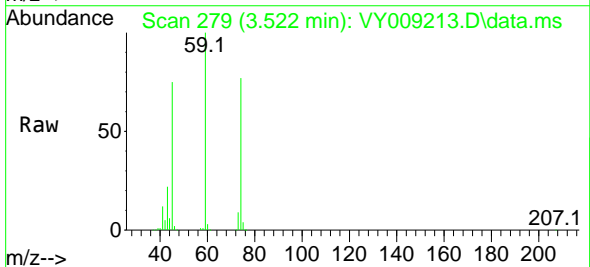

Tgt Ion: 74 Resp: 58814
 Ion Ratio Lower Upper
 74 100
 45 98.2 55.1 165.5

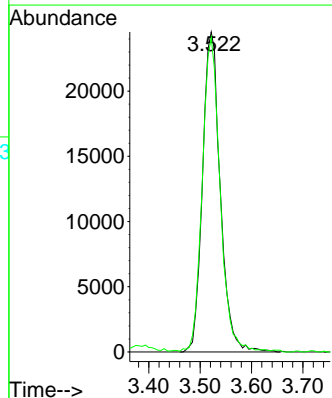
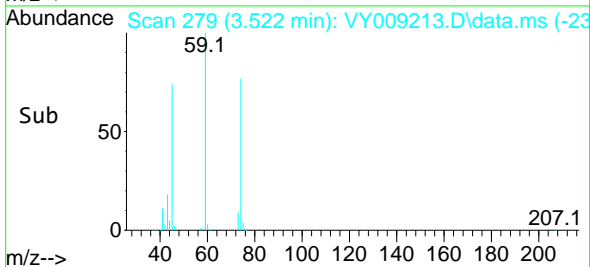

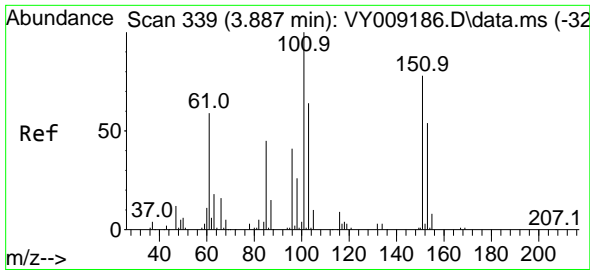

#9
 1,1,2-Trichlorotrifluoroethane
 Concen: 51.574 ug/l
 RT: 3.887 min Scan# 31
 Delta R.T. 0.000 min
 Lab File: VY009213.D
 Acq: 16 Jun 2022 19:36

Instrument : MSVOA_Y
 Client Sample Id : VSTDCCC050EC

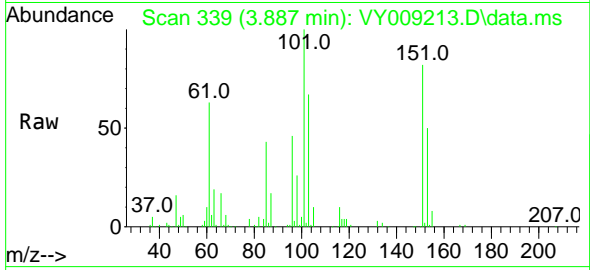

Tgt Ion: 101 Resp: 91920

Ion	Ratio	Lower	Upper
101	100		
85	44.2	40.6	60.8
151	78.2	64.9	97.3

Manual Integrations
 APPROVED

Reviewed By :Krupa Patel 06/17/2022
 Supervised By :Mahesh Dadoda 06/17/2022

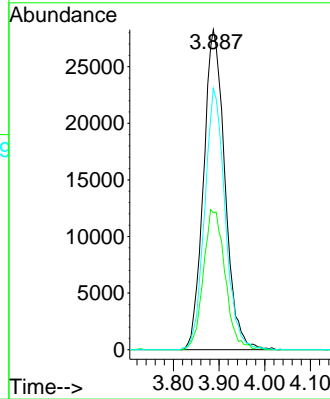
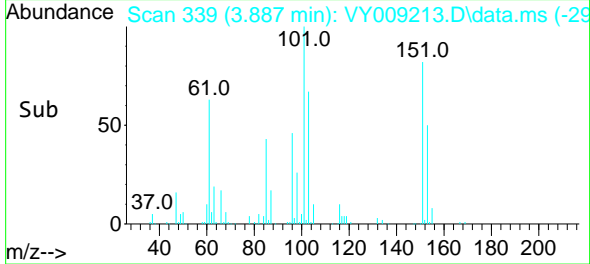

06/17/2022
 Supervised By :Mahesh Dadoda

06/17/2022

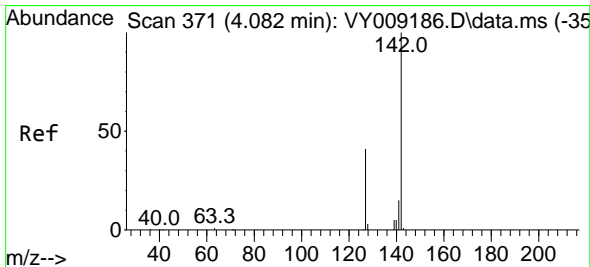

#10
 Methyl Iodide
 Concen: 52.587 ug/l
 RT: 4.076 min Scan# 370
 Delta R.T. -0.006 min
 Lab File: VY009213.D
 Acq: 16 Jun 2022 19:36

Tgt Ion: 142 Resp: 119727

Ion	Ratio	Lower	Upper
142	100		
127	41.3	41.5	62.3#
141	14.4	11.9	17.9

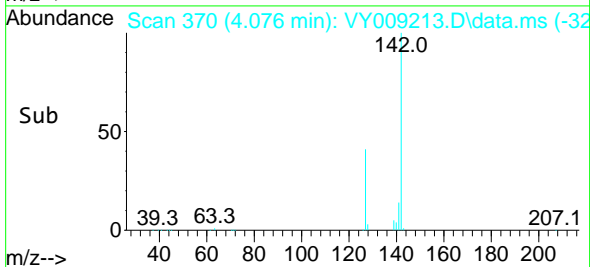
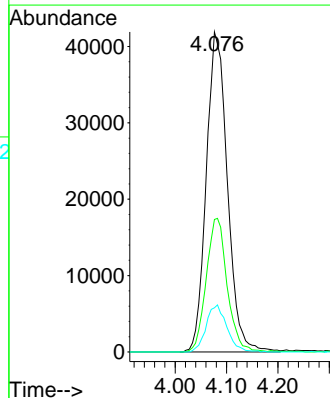
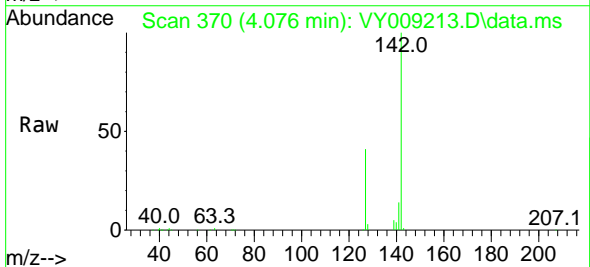

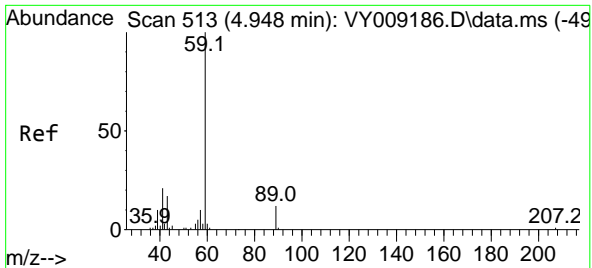

#11
 Tert butyl alcohol
 Concen: 248.828 ug/l
 RT: 4.942 min Scan# 511
 Delta R.T. -0.006 min
 Lab File: VY009213.D
 Acq: 16 Jun 2022 19:36

Instrument :

MSVOA_Y

ClientSampleId :

VSTDCCC050EC

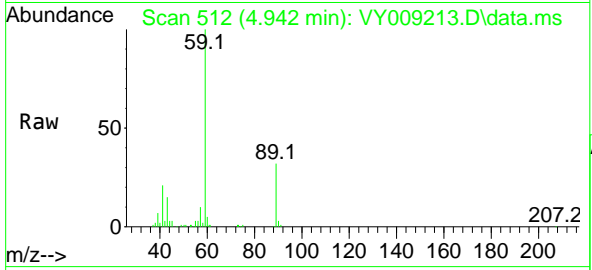

Tgt Ion: 59 Resp: 76014
 Ion Ratio Lower Upper
 59 100
 57 8.5 6.4 9.6

Manual Integrations

APPROVED

Reviewed By :Krupa Patel 06/17/2022

Supervised By :Mahesh Dadoda 06/17/2022

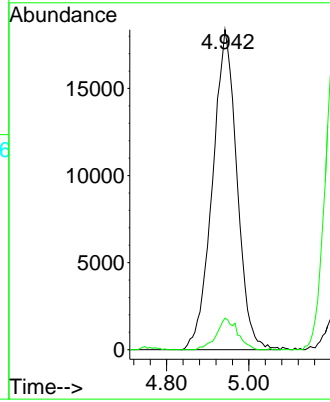
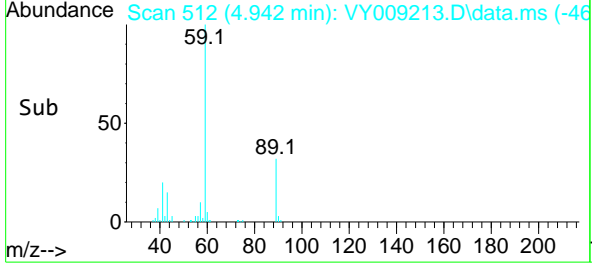

06/17/2022
 Supervised By :Mahesh
 Dadoda

06/17/2022

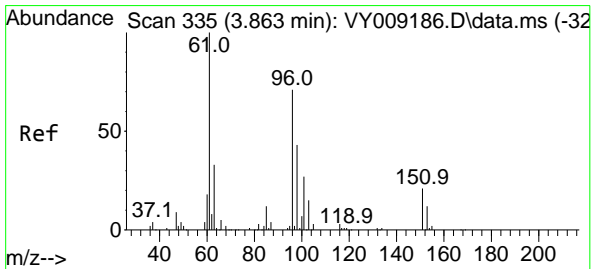

#12
 1,1-Dichloroethene
 Concen: 51.081 ug/l
 RT: 3.863 min Scan# 335
 Delta R.T. -0.000 min
 Lab File: VY009213.D
 Acq: 16 Jun 2022 19:36

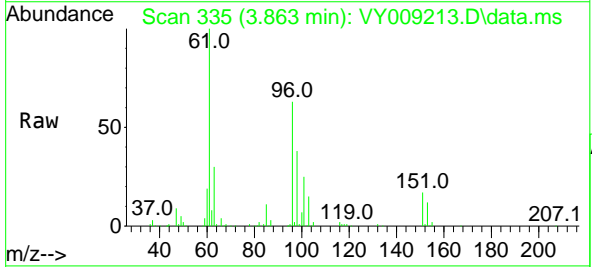

Tgt Ion: 96 Resp: 89600
 Ion Ratio Lower Upper
 96 100
 61 158.8 145.8 218.6
 98 60.8 52.5 78.7

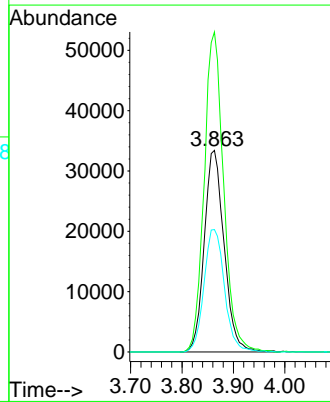
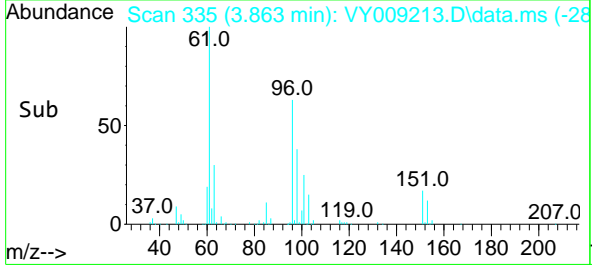

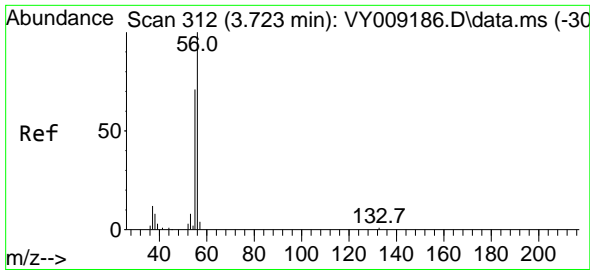

#13
 Acrolein
 Concen: 190.254 ug/l
 RT: 3.717 min Scan# 311
 Delta R.T. -0.006 min
 Lab File: VY009213.D
 Acq: 16 Jun 2022 19:36

Instrument : MSVOA_Y
 Client Sample Id : VSTDCCC050EC

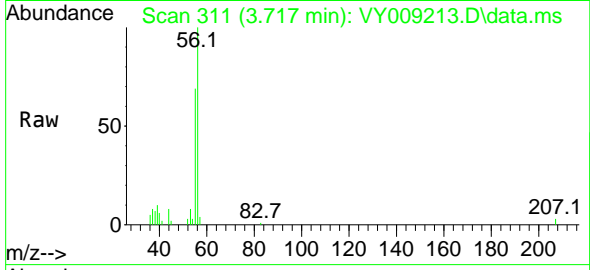

Tgt Ion: 56 Resp: 10429
 Ion Ratio Lower Upper
 56 100
 55 70.0 57.6 86.4

Manual Integrations
 APPROVED

Reviewed By :Krupa Patel 06/17/2022
 Supervised By :Mahesh Dadoda 06/17/2022

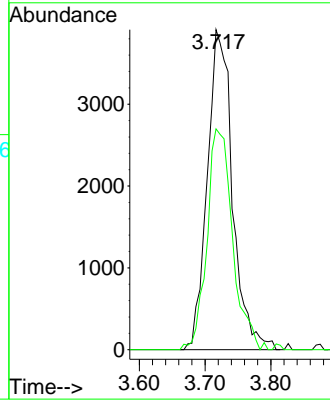
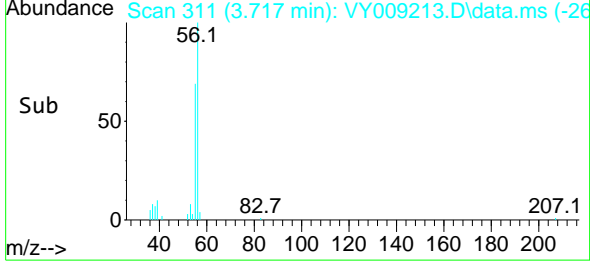

06/17/2022
 Supervised By :Mahesh Dadoda

06/17/2022

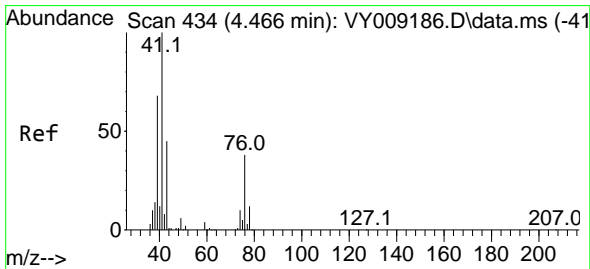

#14
 Allyl chloride
 Concen: 51.382 ug/l
 RT: 4.473 min Scan# 435
 Delta R.T. 0.006 min
 Lab File: VY009213.D
 Acq: 16 Jun 2022 19:36

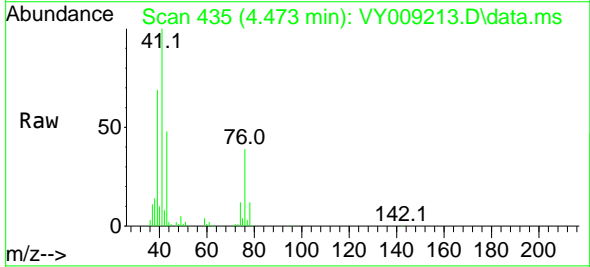

Tgt Ion: 41 Resp: 162642
 Ion Ratio Lower Upper
 41 100
 39 67.9 58.8 88.2
 76 37.6 25.1 37.7

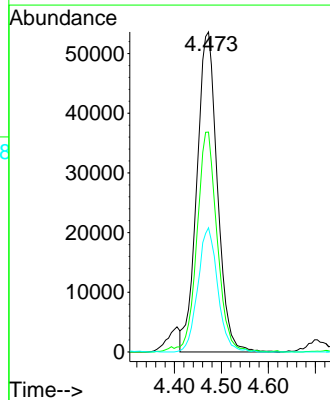
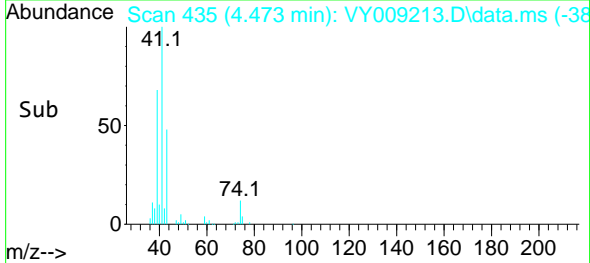

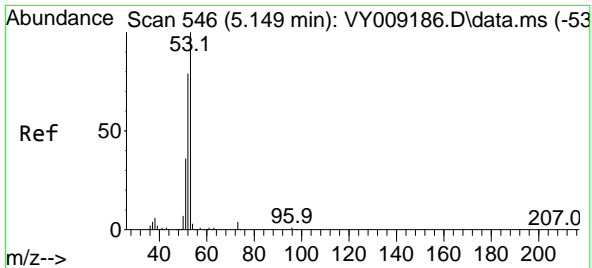

#15
 Acrylonitrile
 Concen: 287.726 ug/l
 RT: 5.155 min Scan# 54
 Delta R.T. 0.006 min
 Lab File: VY009213.D
 Acq: 16 Jun 2022 19:36

Instrument :

MSVOA_Y

Client Sample Id :

VSTDCCC050EC

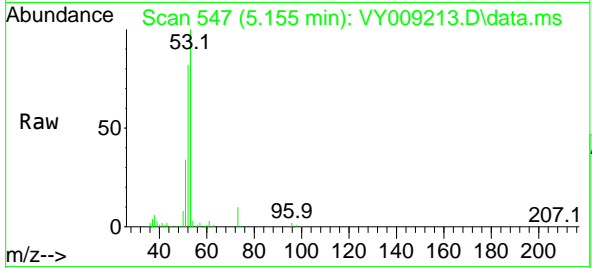

Tgt Ion: 53 Resp: 169260
 Ion Ratio Lower Upper
 53 100
 52 82.0 67.0 100.4
 51 35.0 29.8 44.6

Manual Integrations
 APPROVED

Reviewed By :Krupa Patel 06/17/2022
 Supervised By :Mahesh Dadoda 06/17/2022

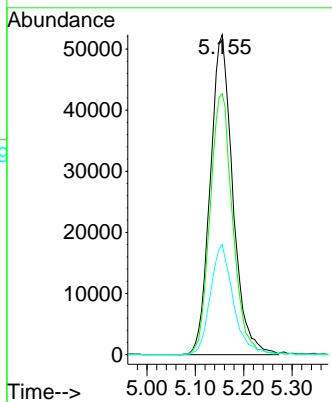
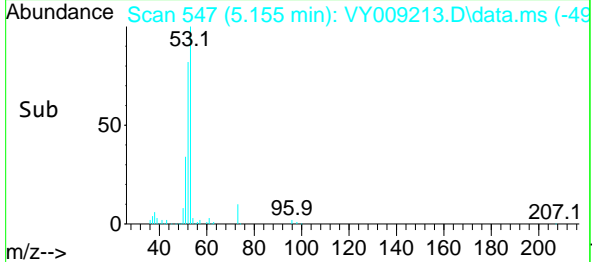

06/17/2022
 Supervised By :Mahesh
 Dadoda

06/17/2022

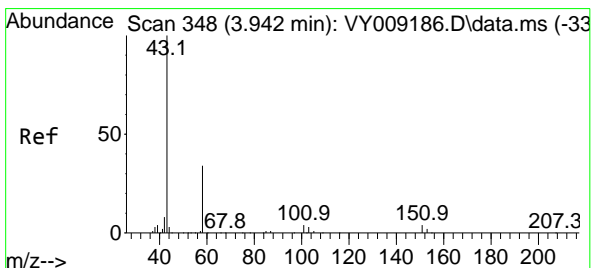

#16
 Acetone
 Concen: 252.097 ug/l
 RT: 3.936 min Scan# 347
 Delta R.T. -0.006 min
 Lab File: VY009213.D
 Acq: 16 Jun 2022 19:36

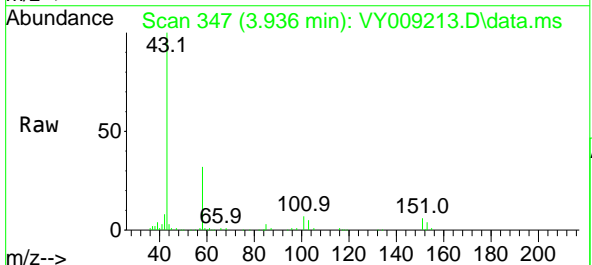

Tgt Ion: 43 Resp: 122277
 Ion Ratio Lower Upper
 43 100
 58 32.2 22.0 33.0

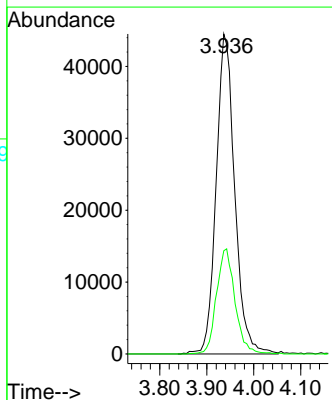
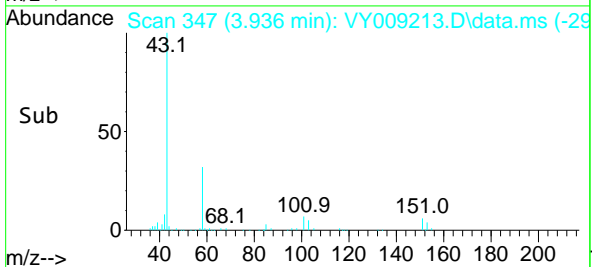

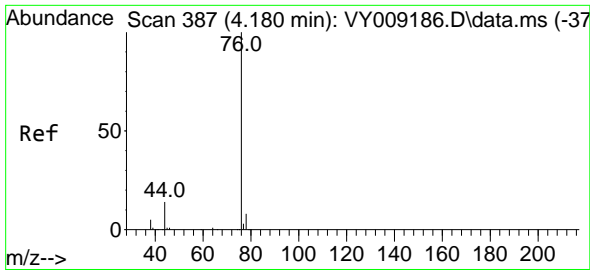

#17
 Carbon Disulfide
 Concen: 51.164 ug/l
 RT: 4.186 min Scan# 387
 Delta R.T. 0.006 min
 Lab File: VY009213.D
 Acq: 16 Jun 2022 19:36

Instrument : MSVOA_Y
 ClientSampleId : VSTDCCC050EC

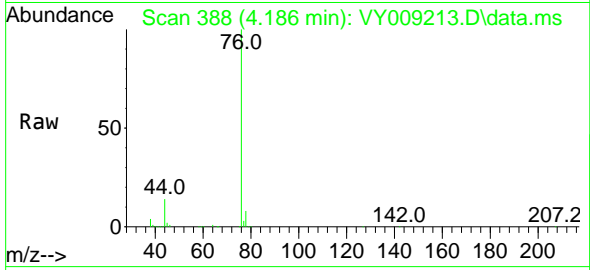

Tgt Ion: 76 Resp: 25981
 Ion Ratio Lower Upper
 76 100
 78 8.3 7.4 11.0

Manual Integrations
 APPROVED

Reviewed By :Krupa Patel 06/17/2022
 Supervised By :Mahesh Dadoda 06/17/2022

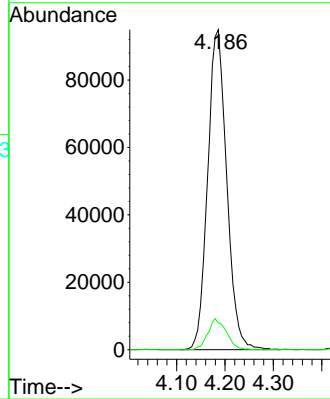
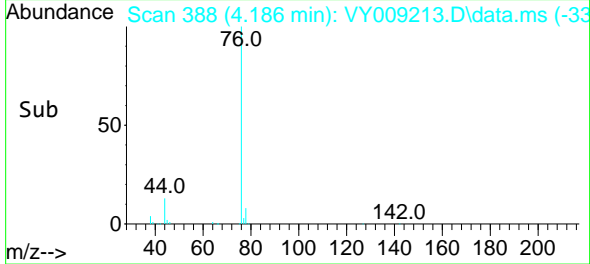

06/17/2022
 Supervised By :Mahesh Dadoda

06/17/2022

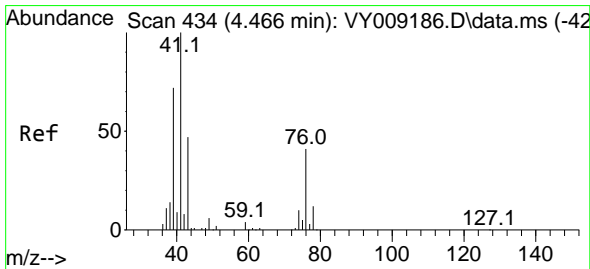

#18
 Methyl Acetate
 Concen: 56.392 ug/l
 RT: 4.466 min Scan# 434
 Delta R.T. 0.000 min
 Lab File: VY009213.D
 Acq: 16 Jun 2022 19:36

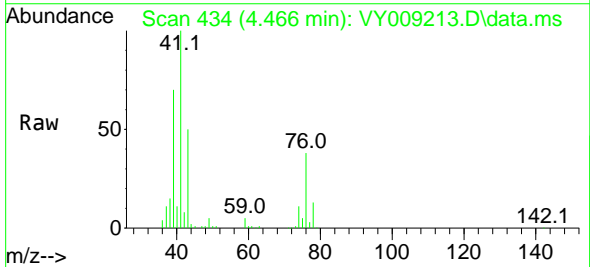

Tgt Ion: 43 Resp: 78340
 Ion Ratio Lower Upper
 43 100
 74 22.9 16.6 24.8

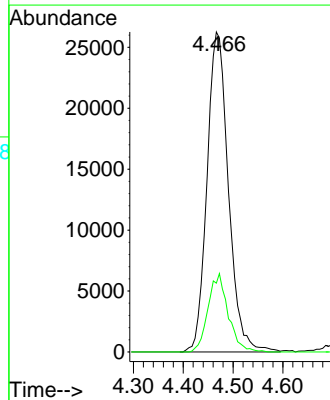
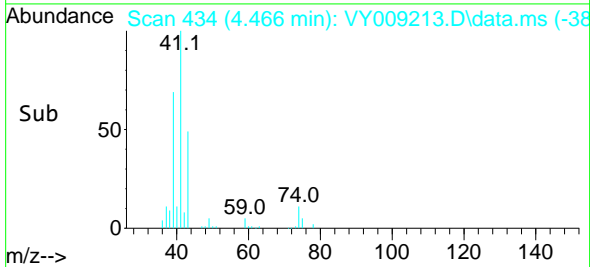

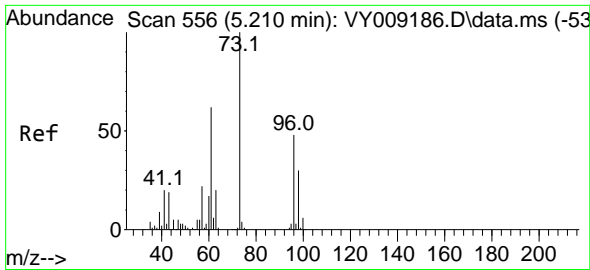

#19
 Methyl tert-butyl Ether
 Concen: 56.271 ug/l
 RT: 5.216 min Scan# 51
 Delta R.T. 0.006 min
 Lab File: VY009213.D
 Acq: 16 Jun 2022 19:36

Instrument : MSVOA_Y
 ClientSampleId : VSTDCCC050EC

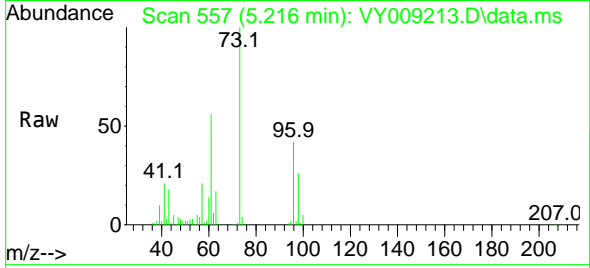

Tgt Ion: 73 Resp: 29780
 Ion Ratio Lower Upper
 73 100
 57 21.0 18.6 27.8

Manual Integrations
APPROVED
 Reviewed By :Krupa Patel 06/17/2022
 Supervised By :Mahesh Dadoda 06/17/2022

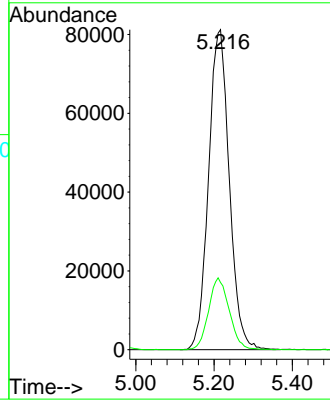
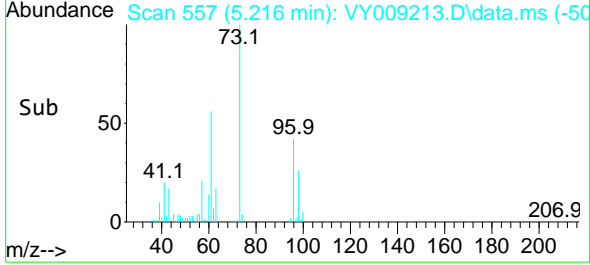

06/17/2022
 Supervised By :Mahesh Dadoda

06/17/2022

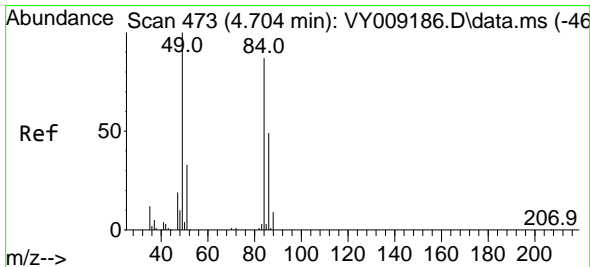

#20
 Methylene Chloride
 Concen: 54.909 ug/l
 RT: 4.704 min Scan# 473
 Delta R.T. 0.000 min
 Lab File: VY009213.D
 Acq: 16 Jun 2022 19:36

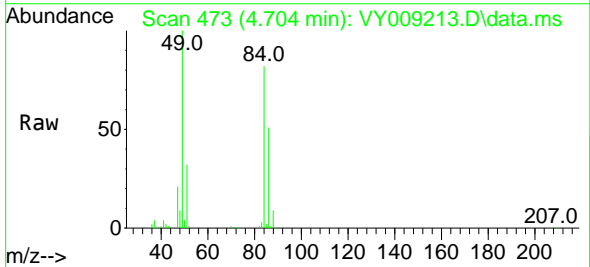

Tgt Ion: 84 Resp: 119262
 Ion Ratio Lower Upper
 84 100
 49 121.9 114.4 171.6
 51 39.0 35.3 52.9
 86 62.8 53.7 80.5

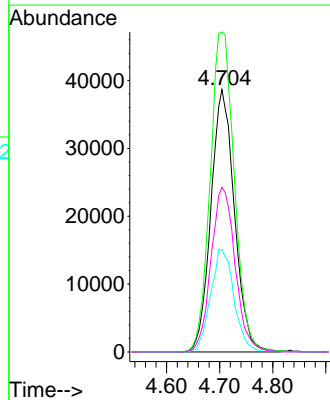
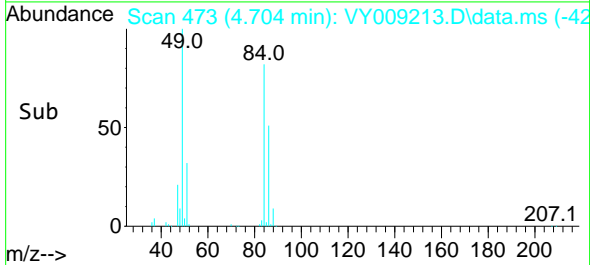

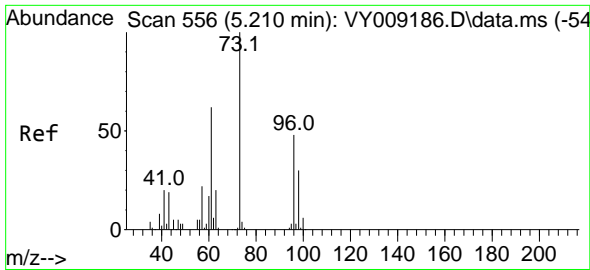

#21
 trans-1,2-Dichloroethene
 Concen: 54.453 ug/l
 RT: 5.210 min Scan# 511
 Delta R.T. 0.000 min
 Lab File: VY009213.D
 Acq: 16 Jun 2022 19:36

Instrument :

MSVOA_Y

ClientSampleId :

VSTDCCC050EC

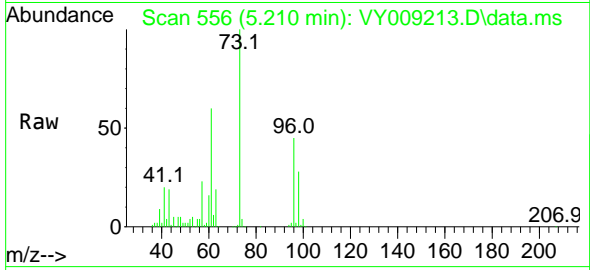

Tgt Ion: 96 Resp: 111918
 Ion Ratio Lower Upper
 96 100
 61 132.9 120.5 180.7
 98 63.2 49.8 74.8

Manual Integrations

APPROVED

Reviewed By :Krupa Patel 06/17/2022

Supervised By :Mahesh Dadoda 06/17/2022

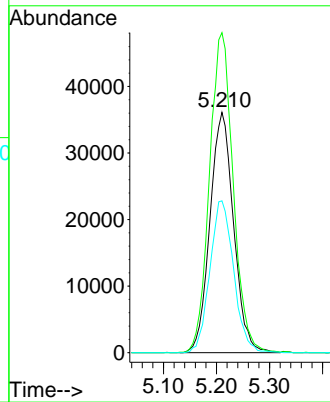
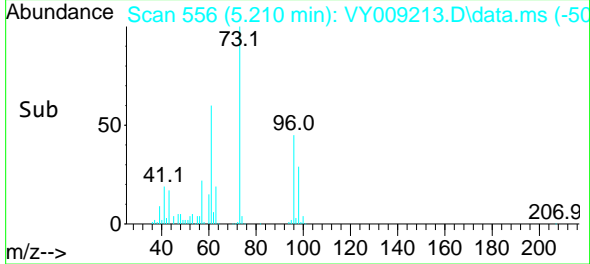

06/17/2022
 Supervised By :Mahesh
 Dadoda

06/17/2022

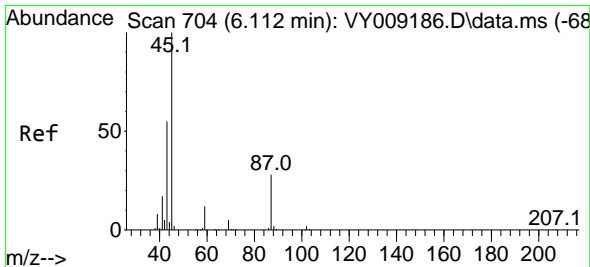

#22
 Diisopropyl ether
 Concen: 55.744 ug/l
 RT: 6.112 min Scan# 704
 Delta R.T. 0.000 min
 Lab File: VY009213.D
 Acq: 16 Jun 2022 19:36

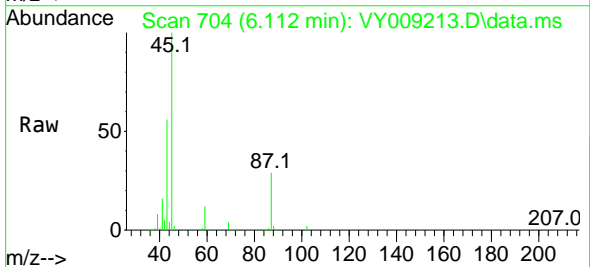

Tgt Ion: 45 Resp: 363826
 Ion Ratio Lower Upper
 45 100
 43 55.6 49.3 73.9
 87 28.7 19.2 28.8
 59 12.2 8.4 12.6

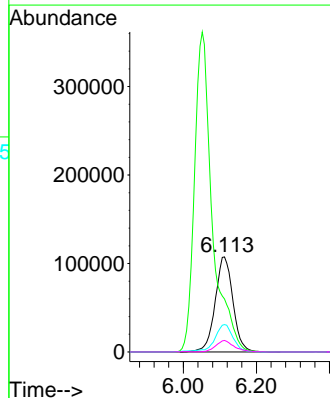
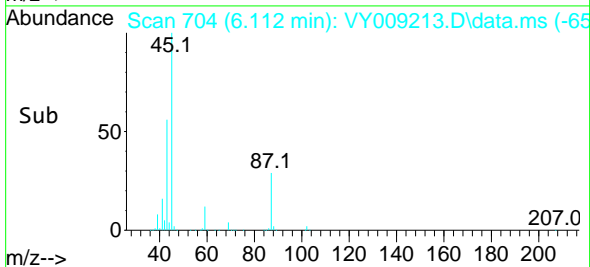

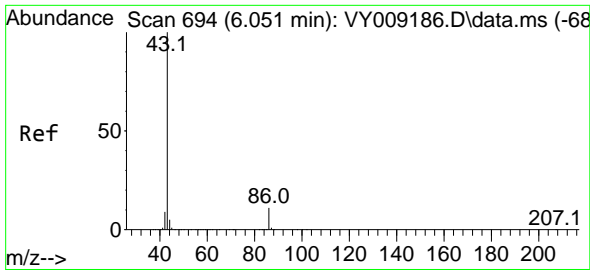

#23
 Vinyl Acetate
 Concen: 297.630 ug/l
 RT: 6.052 min Scan# 694
 Delta R.T. 0.000 min
 Lab File: VY009213.D
 Acq: 16 Jun 2022 19:36

Instrument :

MSVOA_Y

Client Sample Id :

VSTDCCC050EC

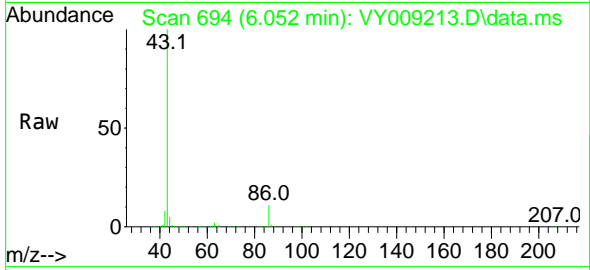

Tgt Ion: 43 Resp: 1222004
 Ion Ratio Lower Upper
 43 100
 86 11.1 7.1 10.7

Manual Integrations

APPROVED

Reviewed By :Krupa Patel 06/17/2022

Supervised By :Mahesh Dadoda 06/17/2022

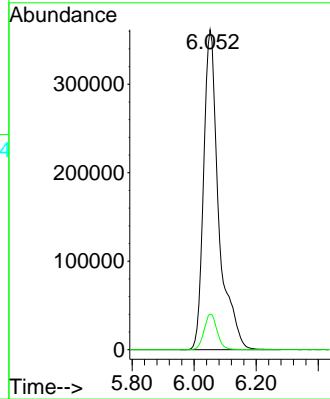
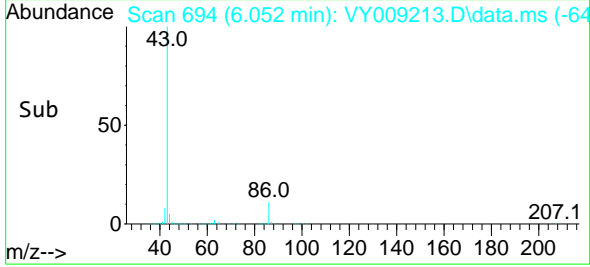

06/17/2022
 Supervised By :Mahesh
 Dadoda

06/17/2022

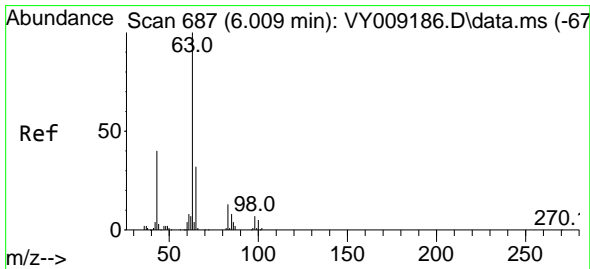

#24
 1,1-Dichloroethane
 Concen: 55.093 ug/l
 RT: 6.009 min Scan# 687
 Delta R.T. 0.000 min
 Lab File: VY009213.D
 Acq: 16 Jun 2022 19:36

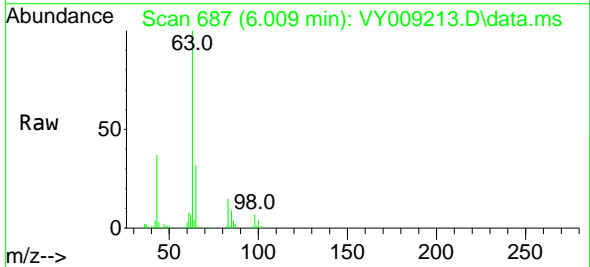

Tgt Ion: 63 Resp: 203180
 Ion Ratio Lower Upper
 63 100
 98 7.4 3.6 10.8
 100 4.0 2.0 5.8

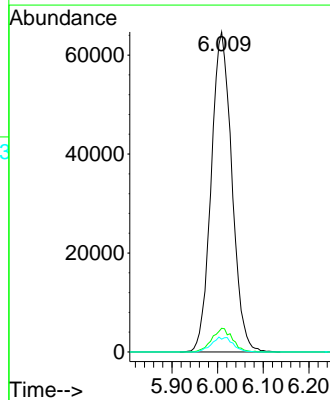
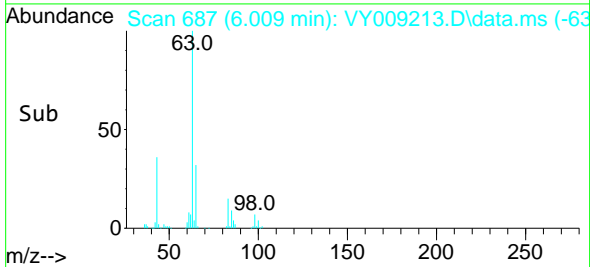

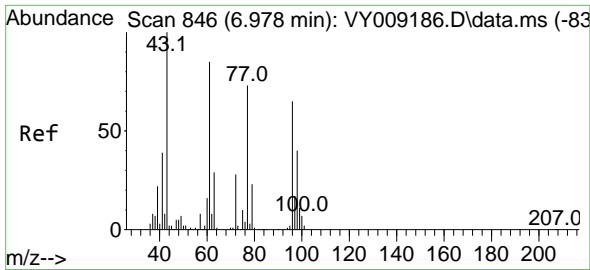

#25
 2-Butanone
 Concen: 285.118 ug/l
 RT: 6.978 min Scan# 846
 Delta R.T. 0.000 min
 Lab File: VY009213.D
 Acq: 16 Jun 2022 19:36

Instrument : MSVOA_Y
 ClientSampleId : VSTDCCC050EC

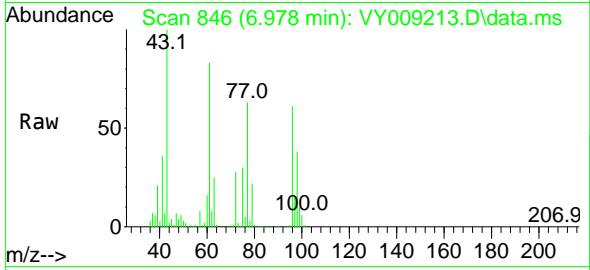

Tgt Ion: 43 Resp: 218836
 Ion Ratio Lower Upper
 43 100
 72 27.7 17.7 26.5

Manual Integrations
 APPROVED

Reviewed By :Krupa Patel 06/17/2022
 Supervised By :Mahesh Dadoda 06/17/2022

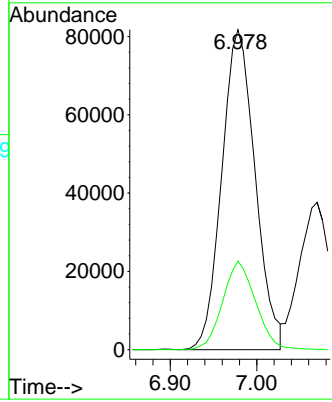
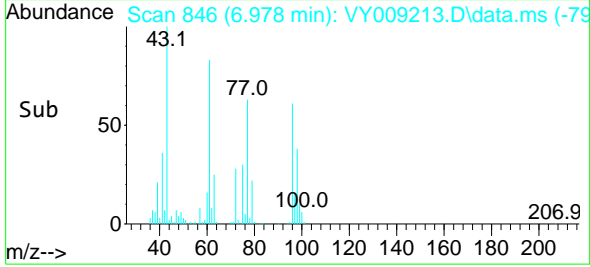

06/17/2022
 Supervised By :Mahesh Dadoda

06/17/2022

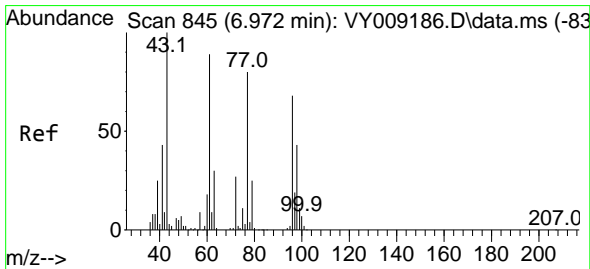

#26
 2,2-Dichloropropane
 Concen: 51.512 ug/l
 RT: 6.972 min Scan# 845
 Delta R.T. 0.000 min
 Lab File: VY009213.D
 Acq: 16 Jun 2022 19:36

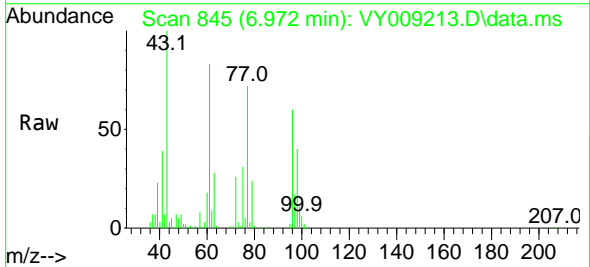

Tgt Ion: 77 Resp: 168326
 Ion Ratio Lower Upper
 77 100
 97 23.6 10.4 31.4

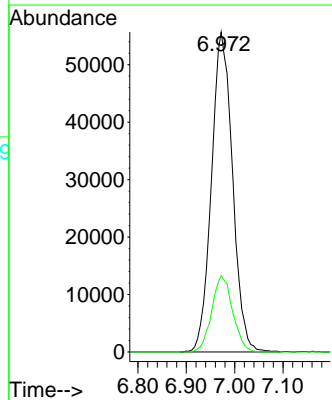
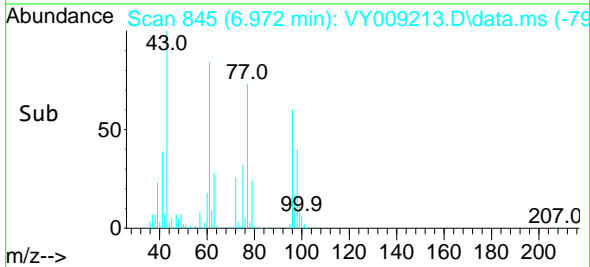

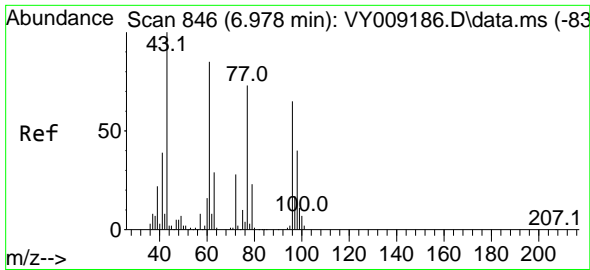

#27
 cis-1,2-Dichloroethene
 Concen: 55.567 ug/l
 RT: 6.978 min Scan# 846
 Delta R.T. 0.000 min
 Lab File: VY009213.D
 Acq: 16 Jun 2022 19:36

Instrument :
 MSVOA_Y
 ClientSampleId :
 VSTDCCC050EC

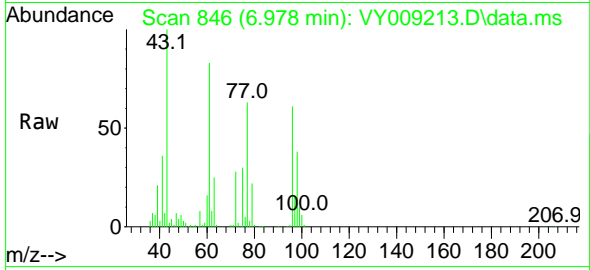

Tgt Ion: 96 Resp: 13394
 Ion Ratio Lower Upper
 96 100
 61 138.1 0.0 319.8
 98 63.8 0.0 127.0

Manual Integrations
 APPROVED

Reviewed By :Krupa Patel 06/17/2022
 Supervised By :Mahesh Dadoda 06/17/2022

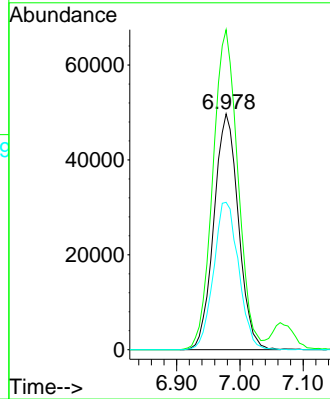
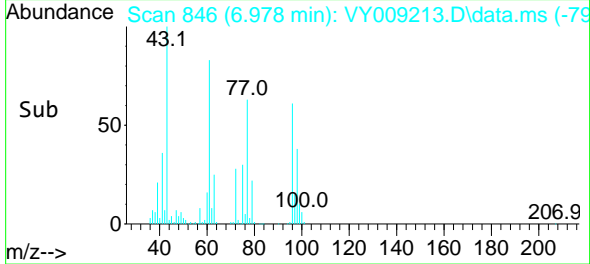

06/17/2022
 Supervised By :Mahesh
 Dadoda

06/17/2022

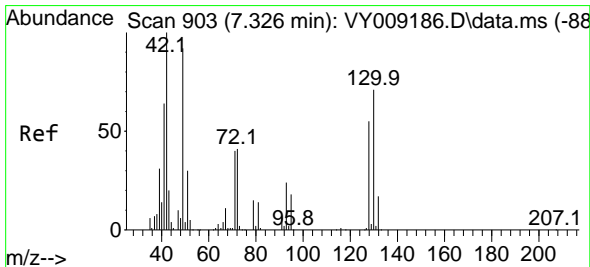

#28
 Bromochloromethane
 Concen: 57.139 ug/l
 RT: 7.326 min Scan# 903
 Delta R.T. 0.000 min
 Lab File: VY009213.D
 Acq: 16 Jun 2022 19:36

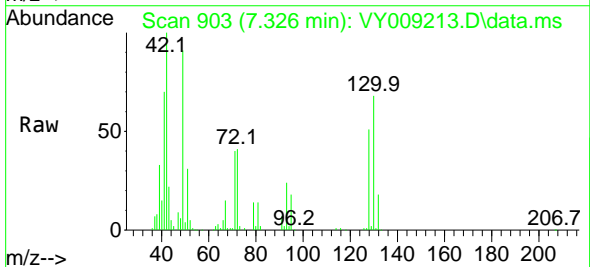

Tgt Ion: 49 Resp: 90323
 Ion Ratio Lower Upper
 49 100
 129 2.2 0.0 2.2#
 130 79.5 55.4 83.0

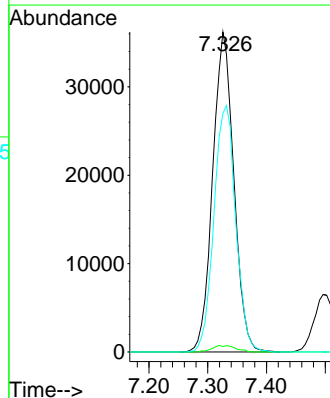
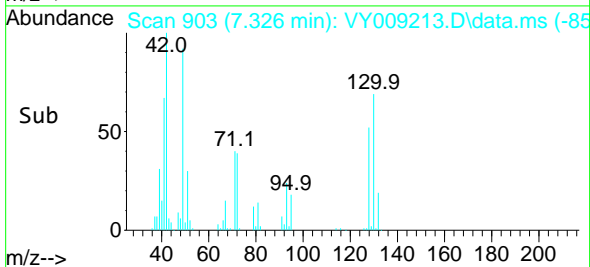

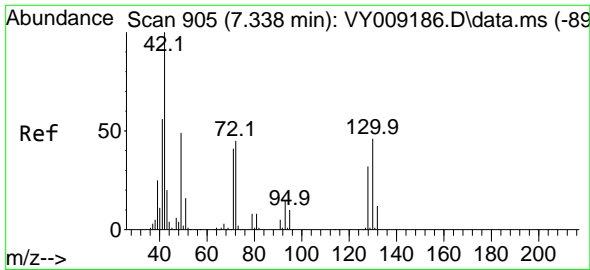

#29
 Tetrahydrofuran
 Concen: 295.513 ug/l
 RT: 7.344 min Scan# 905
 Delta R.T. 0.006 min
 Lab File: VY009213.D
 Acq: 16 Jun 2022 19:36

Instrument :

MSVOA_Y

Client Sample Id :

VSTDCCC050EC

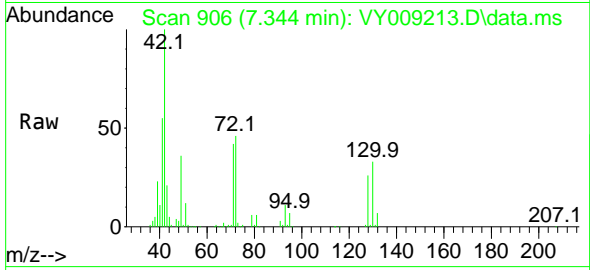

Tgt Ion: 42 Resp: 150600
 Ion Ratio Lower Upper
 42 100
 72 43.7 30.3 45.5
 71 41.2 29.0 43.4

Manual Integrations

APPROVED

Reviewed By :Krupa Patel 06/17/2022

Supervised By :Mahesh Dadoda 06/17/2022

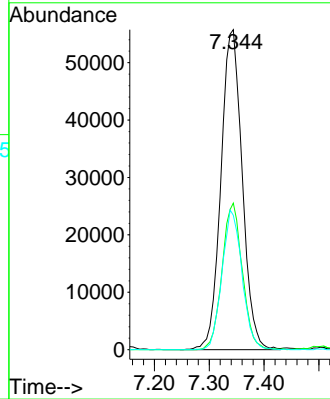
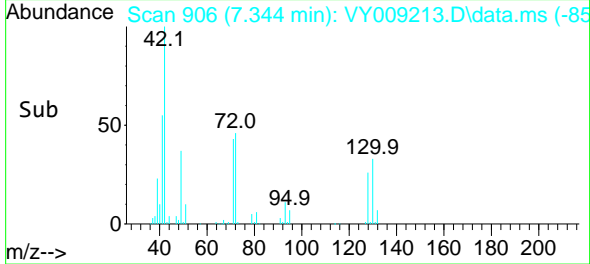

06/17/2022
 Supervised By :Mahesh
 Dadoda

06/17/2022

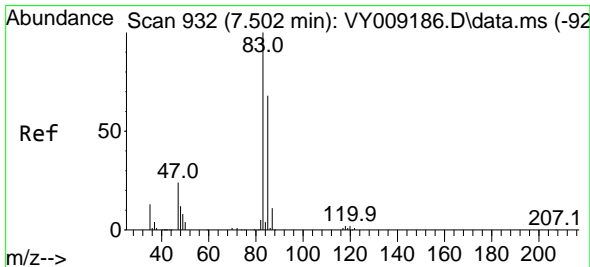

#30
 Chloroform
 Concen: 55.111 ug/l
 RT: 7.503 min Scan# 932
 Delta R.T. 0.000 min
 Lab File: VY009213.D
 Acq: 16 Jun 2022 19:36

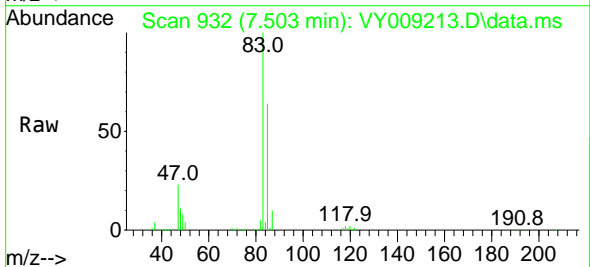

Tgt Ion: 83 Resp: 209065
 Ion Ratio Lower Upper
 83 100
 85 64.4 51.8 77.6

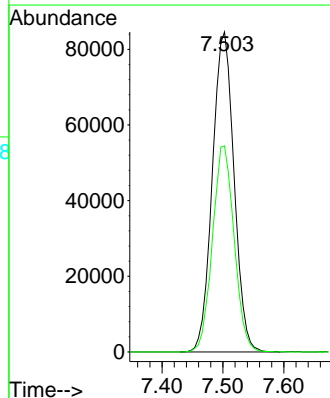
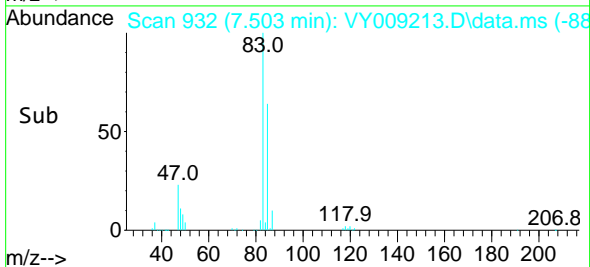

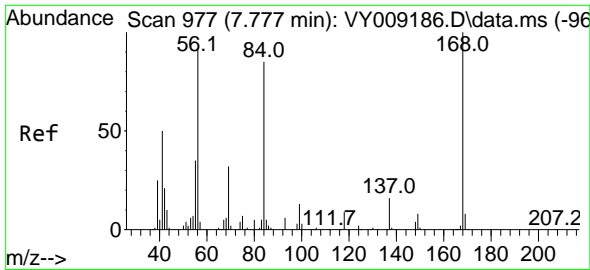

#31
 Cyclohexane
 Concen: 52.472 ug/l
 RT: 7.777 min Scan# 911
 Delta R.T. 0.000 min
 Lab File: VY009213.D
 Acq: 16 Jun 2022 19:36

Instrument :
 MSVOA_Y
 ClientSampleId :
 VSTDCCC050EC

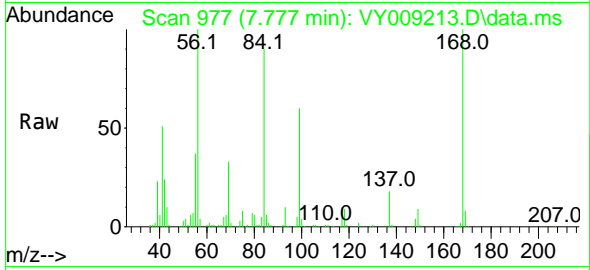

Tgt Ion: 56 Resp: 180990
 Ion Ratio Lower Upper
 56 100
 69 33.1 26.7 40.1
 84 89.2 67.2 100.8

Manual Integrations
 APPROVED

Reviewed By :Krupa Patel 06/17/2022
 Supervised By :Mahesh Dadoda 06/17/2022

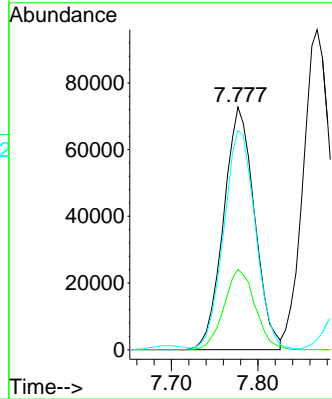
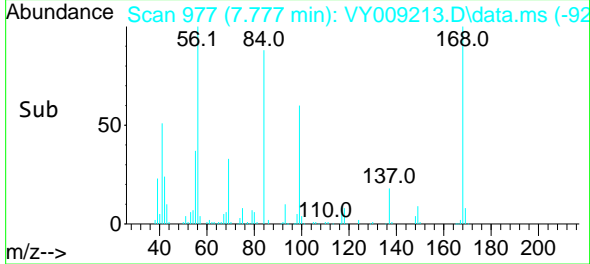

06/17/2022
 Supervised By :Mahesh
 Dadoda

06/17/2022

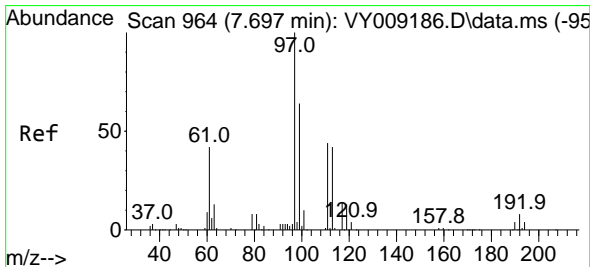

#32
 1,1,1-Trichloroethane
 Concen: 53.900 ug/l
 RT: 7.698 min Scan# 964
 Delta R.T. 0.000 min
 Lab File: VY009213.D
 Acq: 16 Jun 2022 19:36

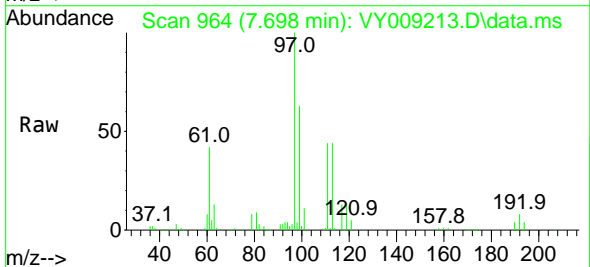

Tgt Ion: 97 Resp: 179785
 Ion Ratio Lower Upper
 97 100
 99 65.1 50.7 76.1
 61 42.5 37.6 56.4

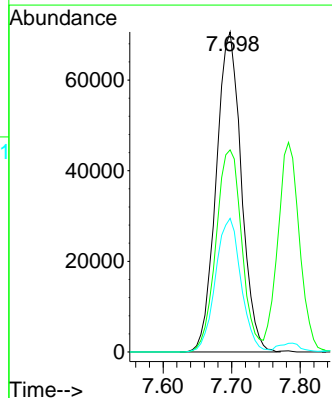
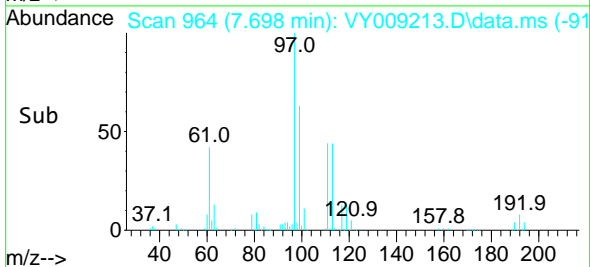

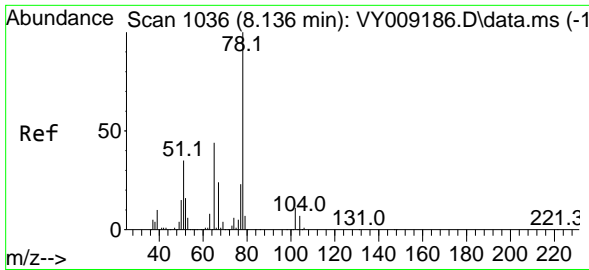

#33
 1,2-Dichloroethane-d4
 Concen: 55.377 ug/l
 RT: 8.137 min Scan# 1036
 Delta R.T. 0.000 min
 Lab File: VY009213.D
 Acq: 16 Jun 2022 19:36

Instrument : MSVOA_Y
 Client Sample Id : VSTDCCC050EC

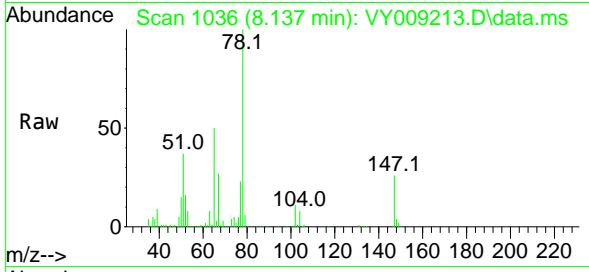

Tgt Ion: 65 Resp: 10663
 Ion Ratio Lower Upper
 65 100
 67 54.9 0.0 99.4

Manual Integrations
APPROVED

Reviewed By :Krupa Patel 06/17/2022
 Supervised By :Mahesh Dadoda 06/17/2022

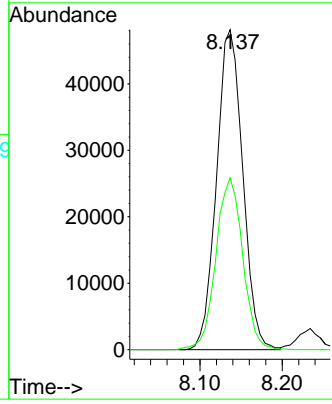
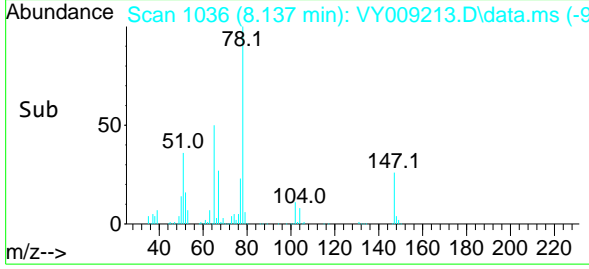

06/17/2022
 Supervised By :Mahesh Dadoda

06/17/2022

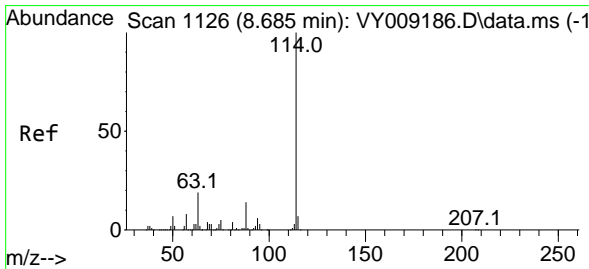

#34
 1,4-Difluorobenzene
 Concen: 50.000 ug/l
 RT: 8.685 min Scan# 1126
 Delta R.T. 0.000 min
 Lab File: VY009213.D
 Acq: 16 Jun 2022 19:36

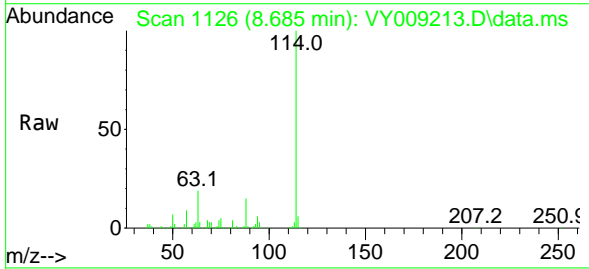

Tgt Ion:114 Resp: 312673
 Ion Ratio Lower Upper
 114 100
 63 19.4 0.0 43.2
 88 15.0 0.0 31.8

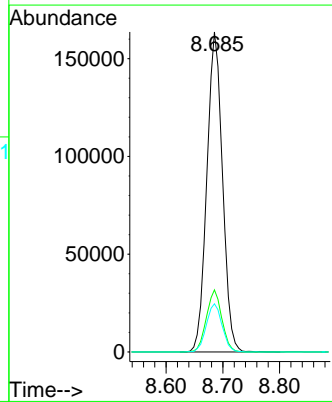
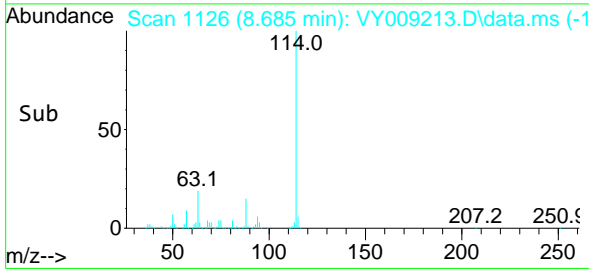

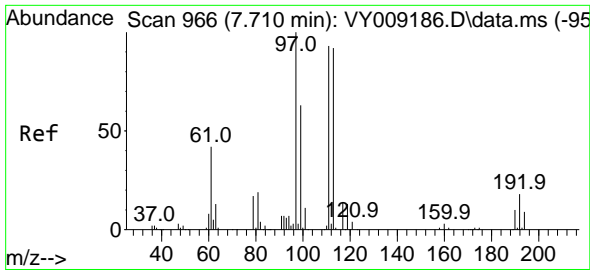

#35
 Dibromofluoromethane
 Concen: 52.859 ug/l
 RT: 7.710 min Scan# 901
 Delta R.T. 0.000 min
 Lab File: VY009213.D
 Acq: 16 Jun 2022 19:36

Instrument :

MSVOA_Y

ClientSampleId :

VSTDC050EC

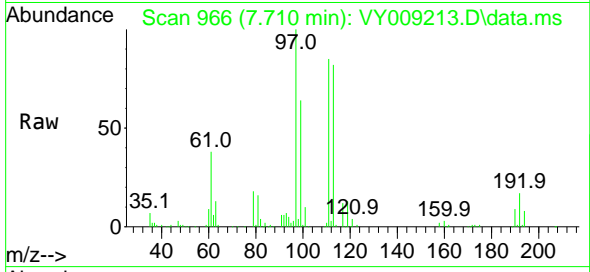

Tgt Ion:113 Resp: 10362
 Ion Ratio Lower Upper
 113 100
 111 102.0 82.6 124.0
 192 20.5 17.6 26.4

Manual Integrations

APPROVED

Reviewed By :Krupa Patel 06/17/2022

Supervised By :Mahesh Dadoda 06/17/2022

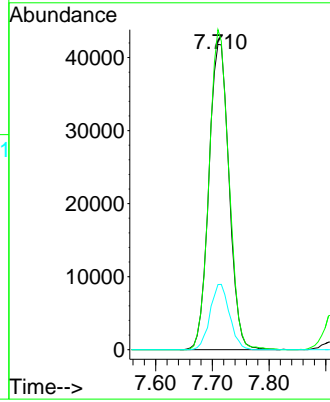
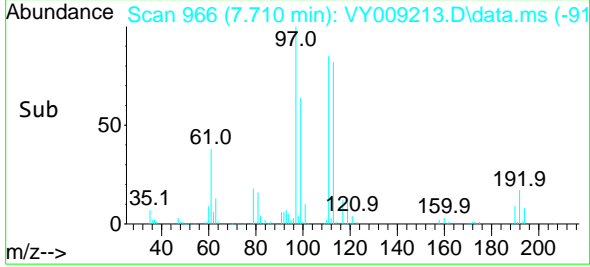

06/17/2022
 Supervised By :Mahesh
 Dadoda

06/17/2022

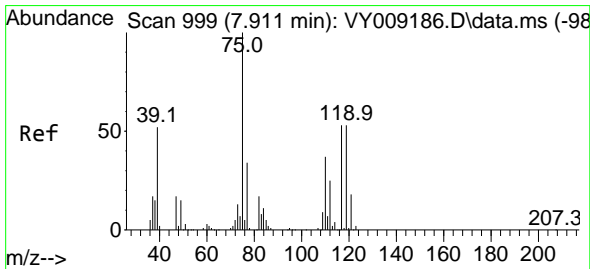

#36
 1,1-Dichloropropene
 Concen: 52.324 ug/l
 RT: 7.911 min Scan# 999
 Delta R.T. 0.000 min
 Lab File: VY009213.D
 Acq: 16 Jun 2022 19:36

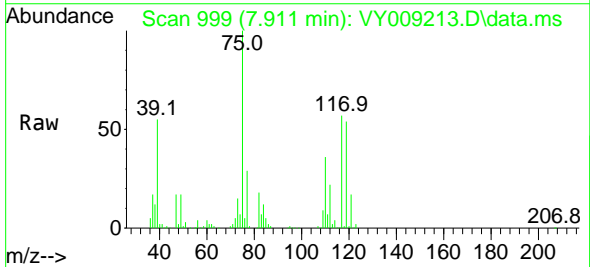

Tgt Ion: 75 Resp: 157783
 Ion Ratio Lower Upper
 75 100
 110 36.5 17.1 51.2
 77 30.7 24.4 36.6

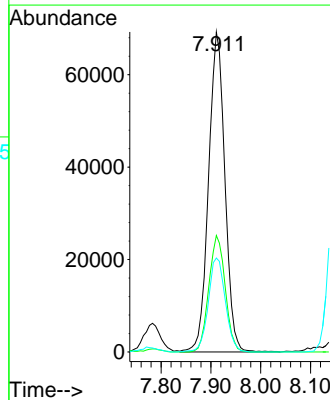
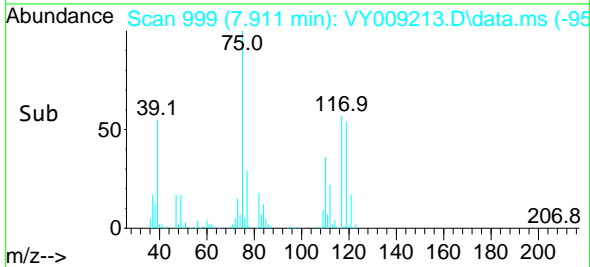

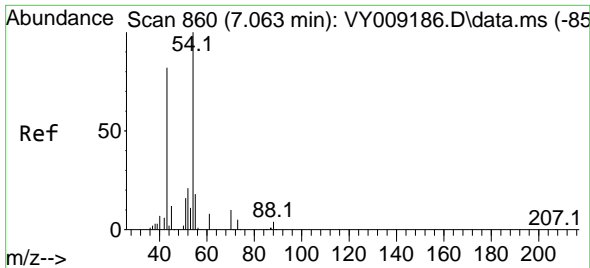

#37
 Ethyl Acetate
 Concen: 56.117 ug/l
 RT: 7.070 min Scan# 80
 Delta R.T. 0.006 min
 Lab File: VY009213.D
 Acq: 16 Jun 2022 19:36

Instrument : MSVOA_Y
 Client Sample Id : VSTDCCC050EC

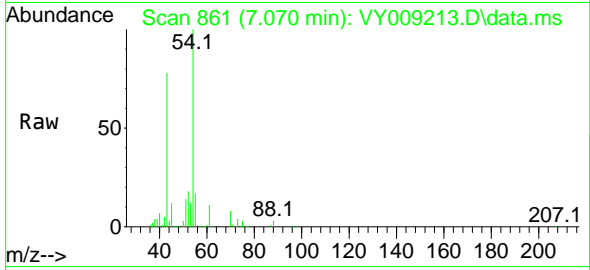

Tgt Ion: 43 Resp: 100699

Ion	Ratio	Lower	Upper
43	100		
61	13.7	9.7	14.5
70	10.6	7.1	10.7

Manual Integrations
APPROVED
 Reviewed By :Krupa Patel 06/17/2022
 Supervised By :Mahesh Dadoda 06/17/2022

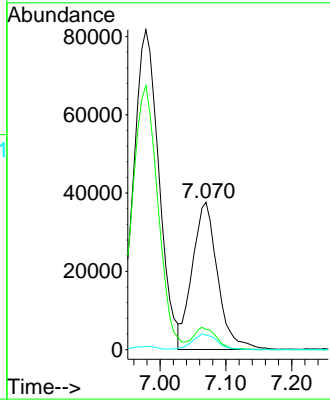
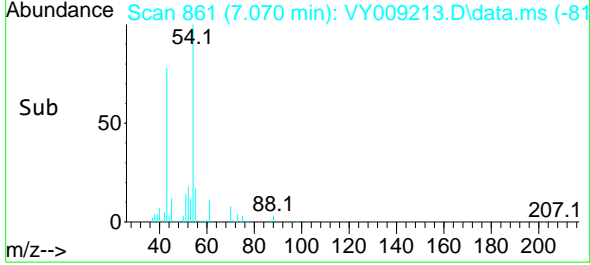

06/17/2022
 Supervised By :Mahesh Dadoda

06/17/2022

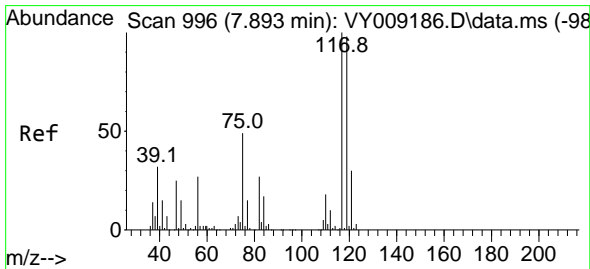

#38
 Carbon Tetrachloride
 Concen: 52.185 ug/l
 RT: 7.893 min Scan# 996
 Delta R.T. 0.000 min
 Lab File: VY009213.D
 Acq: 16 Jun 2022 19:36

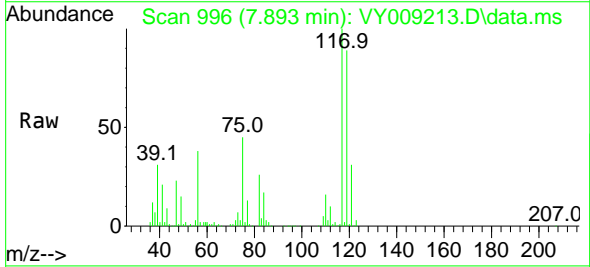

Tgt Ion:117 Resp: 162720

Ion	Ratio	Lower	Upper
117	100		
119	88.9	77.9	116.9
121	30.6	24.8	37.2

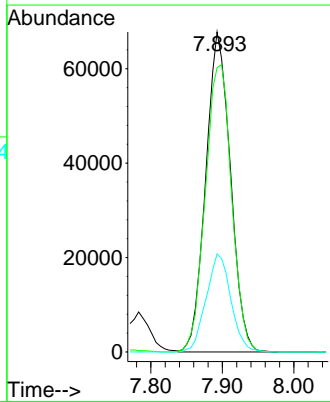
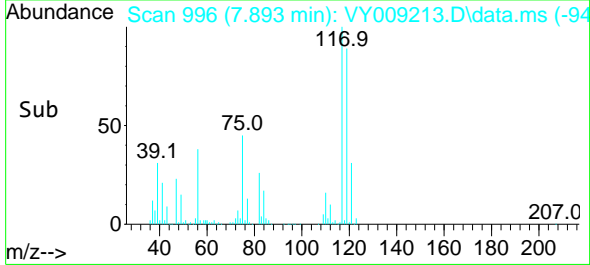

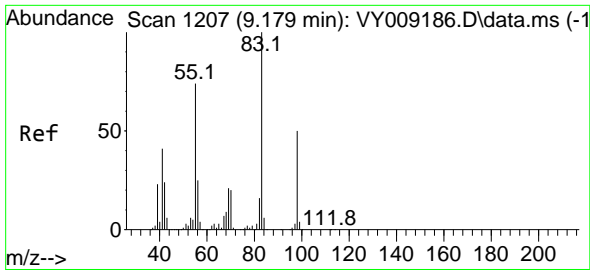

#39
 Methylcyclohexane
 Concen: 53.534 ug/l
 RT: 9.179 min Scan# 11
 Delta R.T. 0.000 min
 Lab File: VY009213.D
 Acq: 16 Jun 2022 19:36

Instrument : MSVOA_Y
 Client Sample Id : VSTDCCC050EC

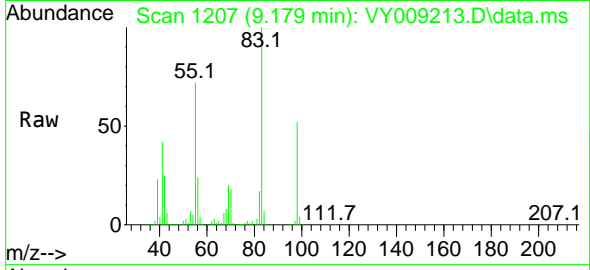

Tgt Ion: 83 Resp: 19462
 Ion Ratio Lower Upper
 83 100
 55 71.8 66.5 99.7
 98 52.0 37.9 56.9

Manual Integrations
 APPROVED

Reviewed By :Krupa Patel 06/17/2022
 Supervised By :Mahesh Dadoda 06/17/2022

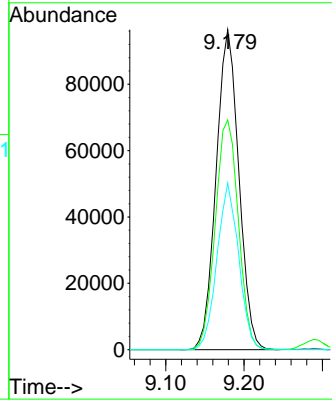
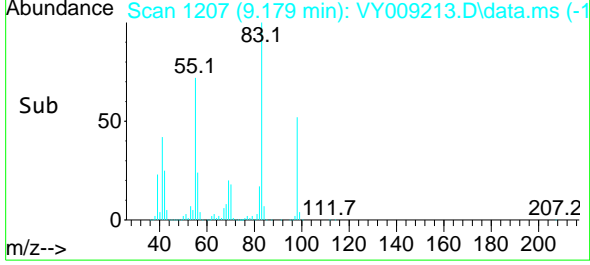

06/17/2022
 Supervised By :Mahesh Dadoda

06/17/2022

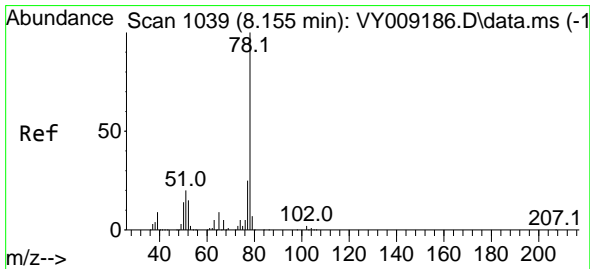

#40
 Benzene
 Concen: 53.425 ug/l
 RT: 8.155 min Scan# 1039
 Delta R.T. 0.000 min
 Lab File: VY009213.D
 Acq: 16 Jun 2022 19:36

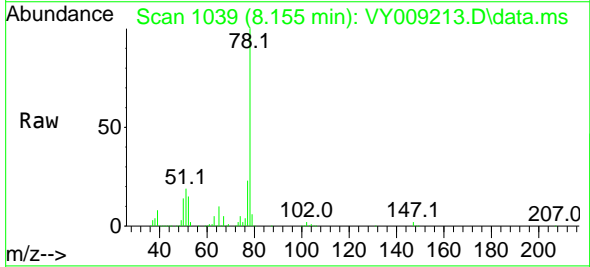

Tgt Ion: 78 Resp: 470453
 Ion Ratio Lower Upper
 78 100
 77 23.4 20.4 30.6

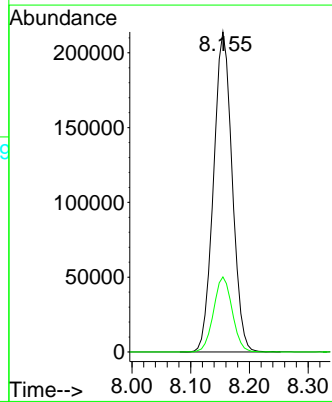
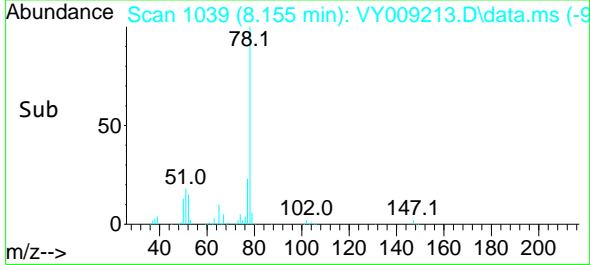

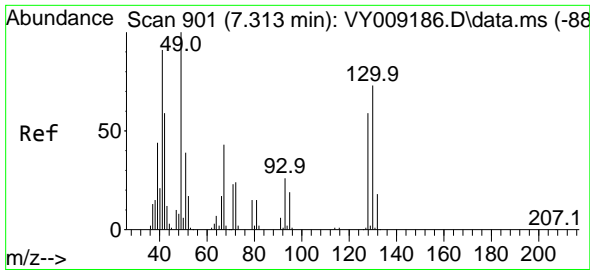

#41
 Methacrylonitrile
 Concen: 44.096 ug/l
 RT: 7.301 min Scan# 899
 Delta R.T. -0.012 min
 Lab File: VY009213.D
 Acq: 16 Jun 2022 19:36

Instrument : MSVOA_Y
 Client Sample Id : VSTDCCC050EC

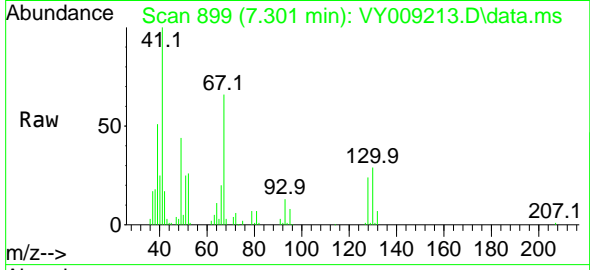

Tgt Ion: 41 Resp: 44258
 Ion Ratio Lower Upper
 41 100
 39 70.4 92.9 139.3
 67 93.7 0.0 0.0
 52 37.3 0.0 0.0#

Manual Integrations
 APPROVED

Reviewed By :Krupa Patel 06/17/2022
 Supervised By :Mahesh Dadoda 06/17/2022

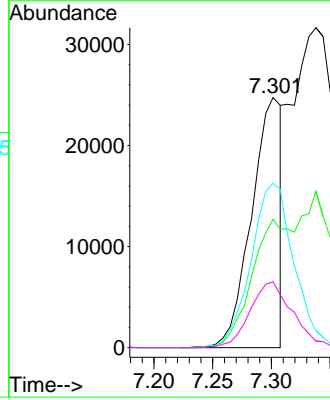
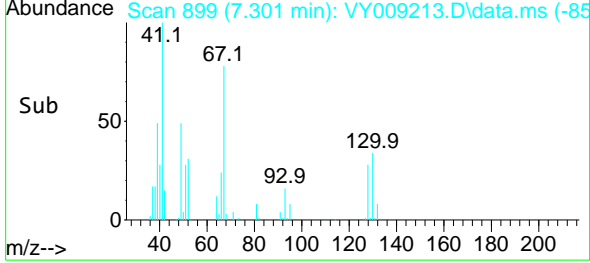

06/17/2022
 Supervised By :Mahesh Dadoda

06/17/2022

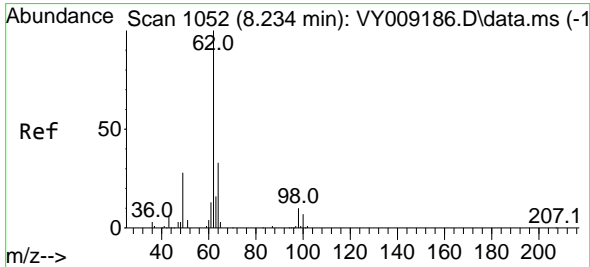

#42
 1,2-Dichloroethane
 Concen: 53.154 ug/l
 RT: 8.234 min Scan# 1052
 Delta R.T. 0.000 min
 Lab File: VY009213.D
 Acq: 16 Jun 2022 19:36

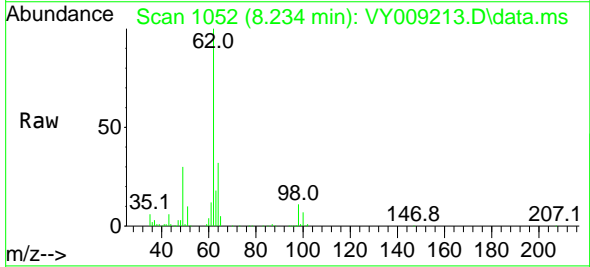

Tgt Ion: 62 Resp: 136508
 Ion Ratio Lower Upper
 62 100
 98 10.5 0.0 14.8

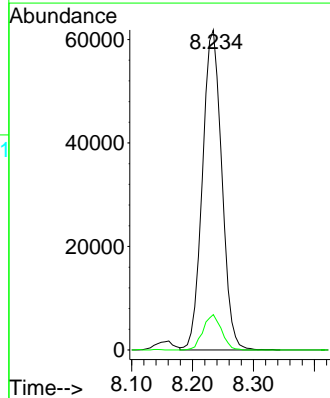
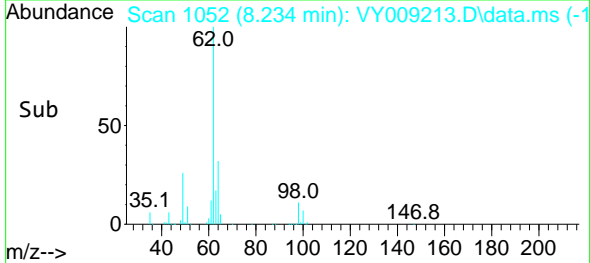

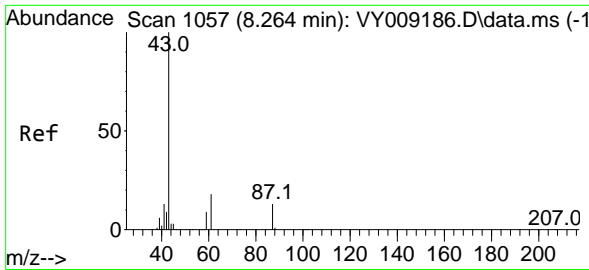

#43
 Isopropyl Acetate
 Concen: 55.522 ug/l
 RT: 8.265 min Scan# 1057
 Delta R.T. 0.000 min
 Lab File: VY009213.D
 Acq: 16 Jun 2022 19:36

Instrument : MSVOA_Y
 ClientSampleId : VSTDCCC050EC

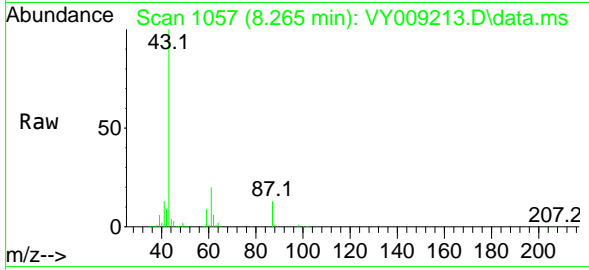

Tgt Ion: 43 Resp: 184280
 Ion Ratio Lower Upper
 43 100
 61 28.6 20.2 30.2
 87 13.8 8.9 13.3

Manual Integrations
 APPROVED

Reviewed By :Krupa Patel 06/17/2022
 Supervised By :Mahesh Dadoda 06/17/2022

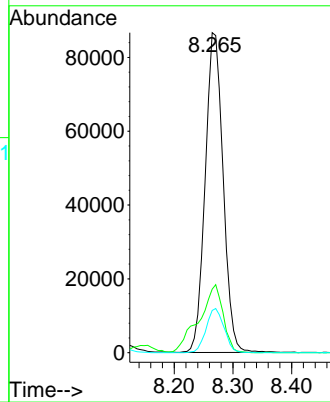
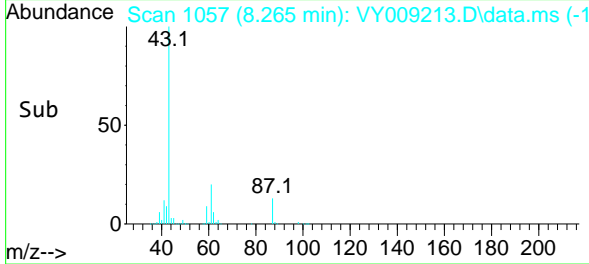

06/17/2022
 Supervised By :Mahesh Dadoda

06/17/2022

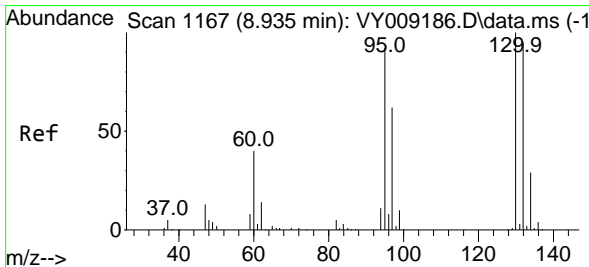

#44
 Trichloroethene
 Concen: 52.092 ug/l
 RT: 8.935 min Scan# 1167
 Delta R.T. 0.000 min
 Lab File: VY009213.D
 Acq: 16 Jun 2022 19:36

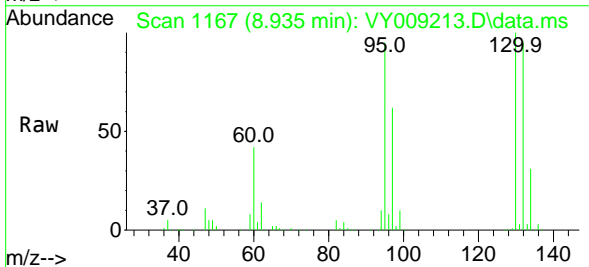

Tgt Ion:130 Resp: 131120
 Ion Ratio Lower Upper
 130 100
 95 94.7 0.0 188.2

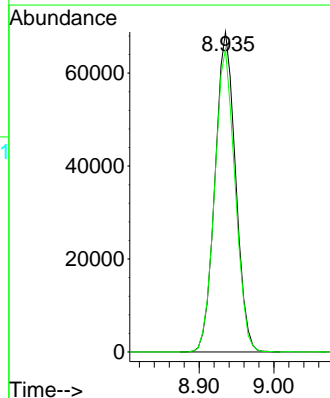
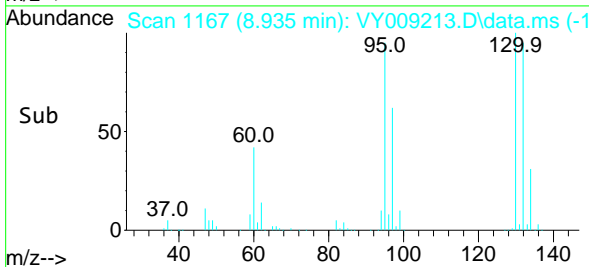

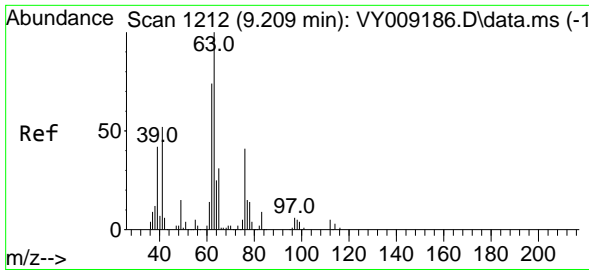

#45
 1,2-Dichloropropane
 Concen: 53.624 ug/l
 RT: 9.210 min Scan# 11
 Delta R.T. 0.000 min
 Lab File: VY009213.D
 Acq: 16 Jun 2022 19:36

Instrument : MSVOA_Y
 Client Sample Id : VSTDCCC050EC

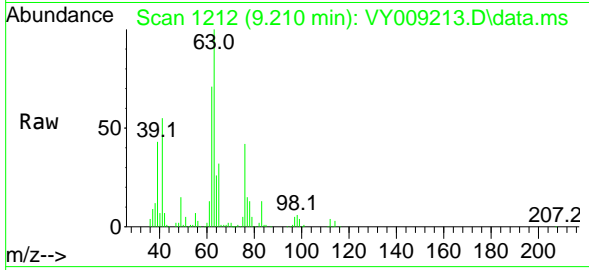

Tgt Ion: 63 Resp: 11969
 Ion Ratio Lower Upper
 63 100
 65 31.5 23.0 34.6

Manual Integrations
APPROVED

Reviewed By :Krupa Patel 06/17/2022
 Supervised By :Mahesh Dadoda 06/17/2022

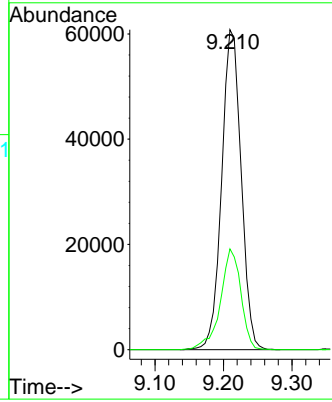
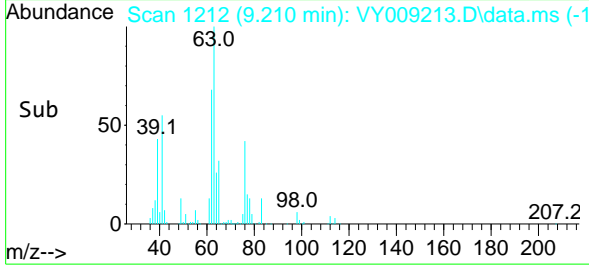

06/17/2022
 Supervised By :Mahesh Dadoda

06/17/2022

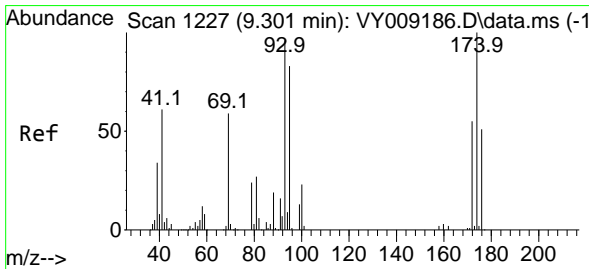

#46
 Dibromomethane
 Concen: 55.213 ug/l
 RT: 9.301 min Scan# 1227
 Delta R.T. 0.000 min
 Lab File: VY009213.D
 Acq: 16 Jun 2022 19:36

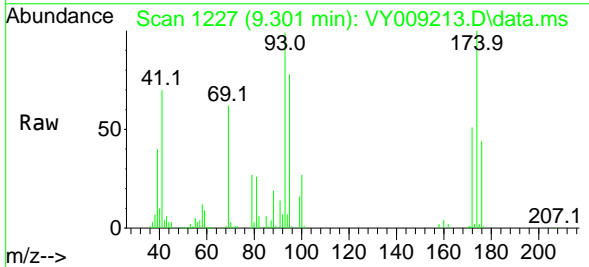

Tgt Ion: 93 Resp: 70892
 Ion Ratio Lower Upper
 93 100
 95 82.0 64.3 96.5
 174 101.9 83.4 125.0

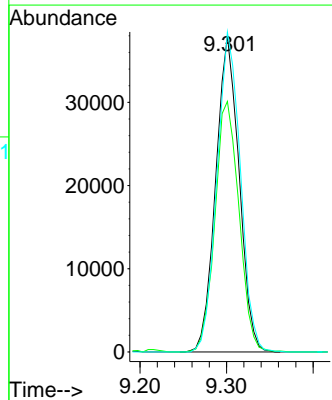
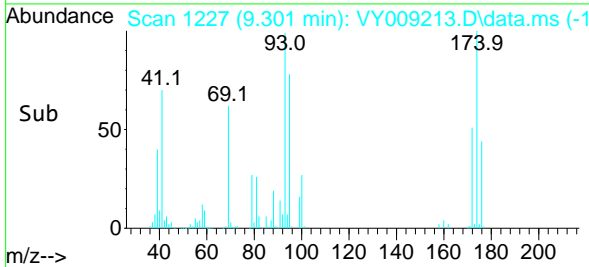

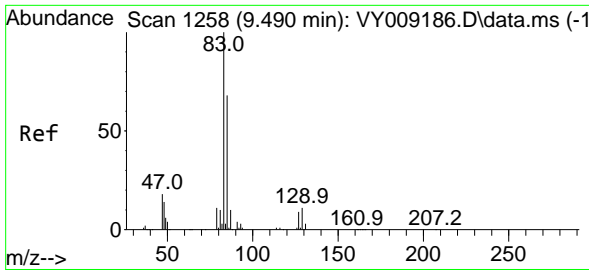

#47
 Bromodichloromethane
 Concen: 52.898 ug/l
 RT: 9.490 min Scan# 1258
 Delta R.T. 0.000 min
 Lab File: VY009213.D
 Acq: 16 Jun 2022 19:36

Instrument :

MSVOA_Y

ClientSampleId :

VSTDCCC050EC

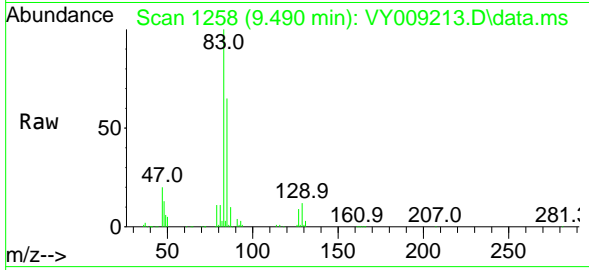

Tgt Ion: 83 Resp: 16188
 Ion Ratio Lower Upper
 83 100
 85 65.3 51.9 77.9
 127 9.2 6.6 10.0

Manual Integrations

APPROVED

Reviewed By :Krupa Patel 06/17/2022

Supervised By :Mahesh Dadoda 06/17/2022

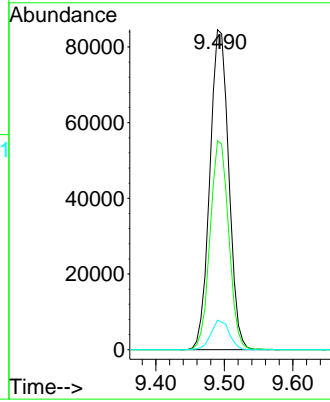
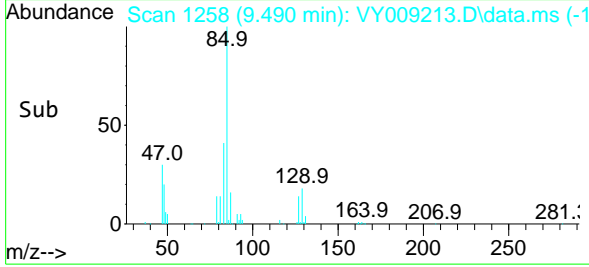

06/17/2022
 Supervised By :Mahesh
 Dadoda

06/17/2022

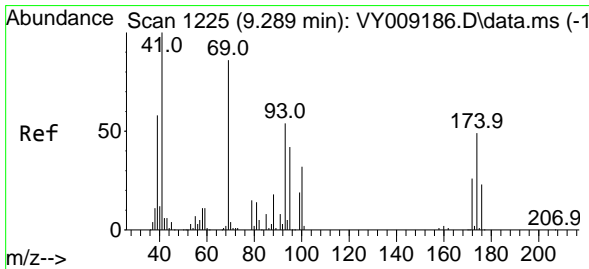

#48
 Methyl methacrylate
 Concen: 55.528 ug/l
 RT: 9.289 min Scan# 1225
 Delta R.T. 0.000 min
 Lab File: VY009213.D
 Acq: 16 Jun 2022 19:36

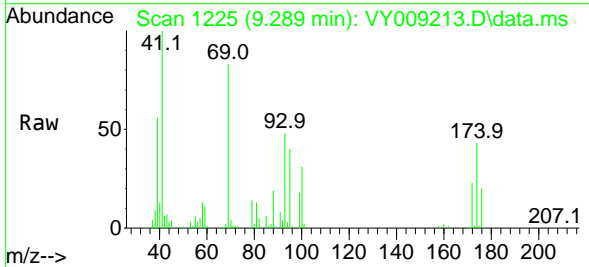

Tgt Ion: 41 Resp: 82260
 Ion Ratio Lower Upper
 41 100
 69 88.9 58.2 87.2#
 39 58.7 47.4 71.0

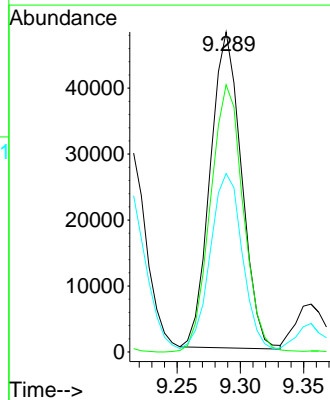
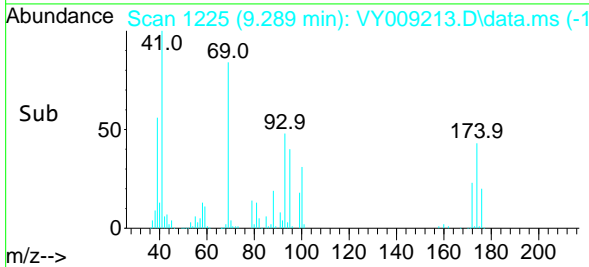

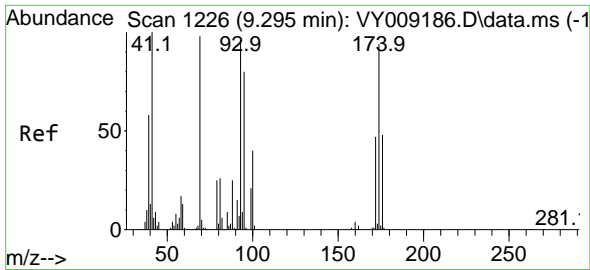

#49
 1,4-Dioxane
 Concen: 1099.524 ug/l
 RT: 9.289 min Scan# 11
 Delta R.T. -0.006 min
 Lab File: VY009213.D
 Acq: 16 Jun 2022 19:36

Instrument : MSVOA_Y
 ClientSampleId : VSTDCCC050EC

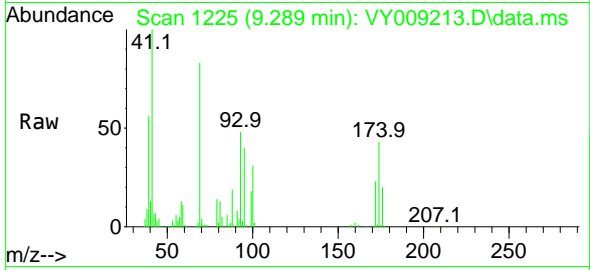

Tgt Ion: 88 Resp: 2008
 Ion Ratio Lower Upper
 88 100
 43 32.3 32.8 49.2
 58 67.1 59.8 89.6

Manual Integrations
 APPROVED

Reviewed By :Krupa Patel 06/17/2022
 Supervised By :Mahesh Dadoda 06/17/2022

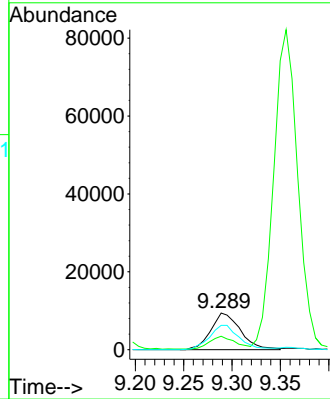
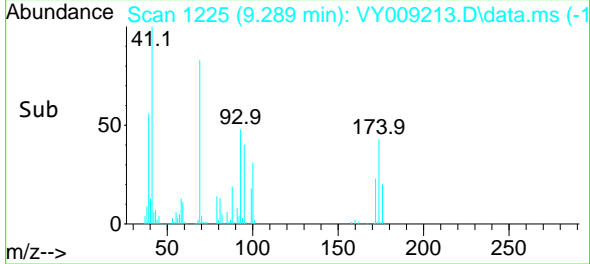

06/17/2022
 Supervised By :Mahesh Dadoda

06/17/2022

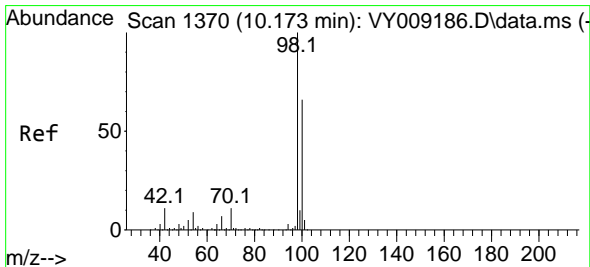

#50
 Toluene-d8
 Concen: 51.337 ug/l
 RT: 10.173 min Scan# 1370
 Delta R.T. 0.000 min
 Lab File: VY009213.D
 Acq: 16 Jun 2022 19:36

Tgt Ion: 98 Resp: 383094
 Ion Ratio Lower Upper
 98 100
 100 65.5 50.2 75.2

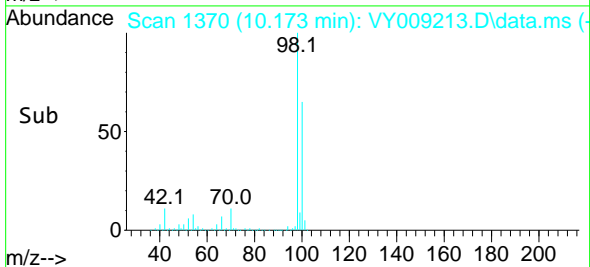
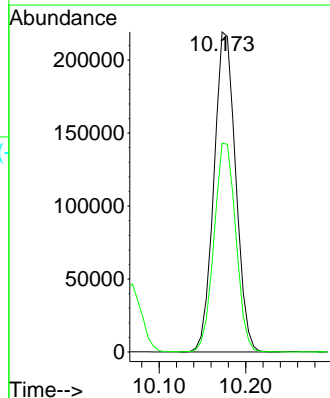
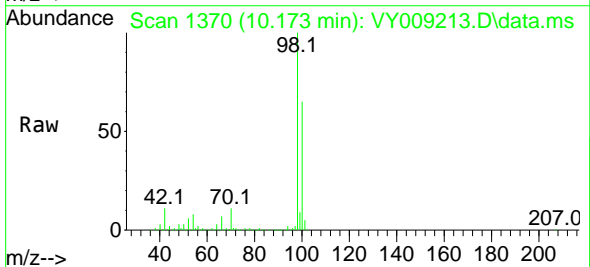

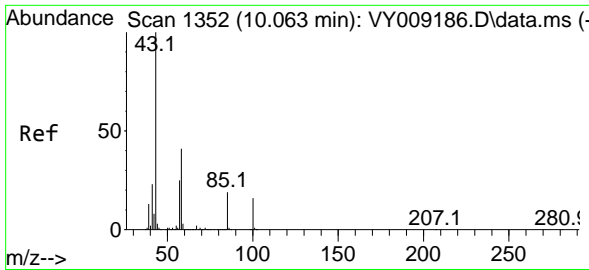

#51
 4-Methyl-2-Pentanone
 Concen: 271.884 ug/l
 RT: 10.069 min Scan# 11
 Delta R.T. 0.006 min
 Lab File: VY009213.D
 Acq: 16 Jun 2022 19:36

Instrument :

MSVOA_Y

ClientSampleId :

VSTDCCC050EC

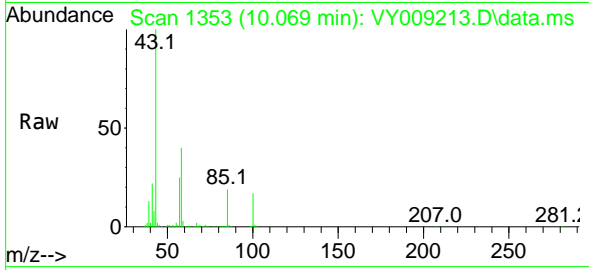

Tgt Ion: 43 Resp: 474670
 Ion Ratio Lower Upper
 43 100
 58 40.3 28.1 42.1

Manual Integrations

APPROVED

Reviewed By :Krupa Patel 06/17/2022

Supervised By :Mahesh Dadoda 06/17/2022

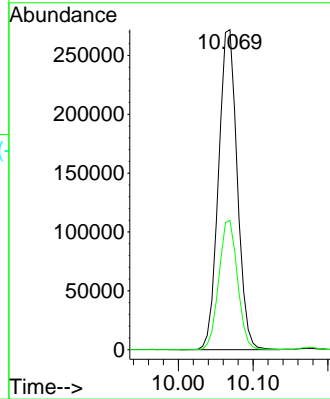
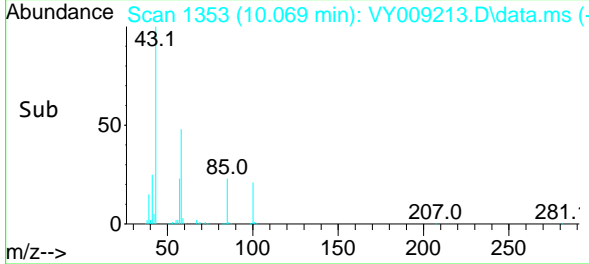

06/17/2022
 Supervised By :Mahesh
 Dadoda

06/17/2022

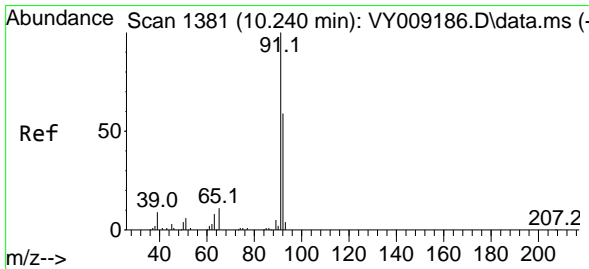

#52
 Toluene
 Concen: 51.563 ug/l
 RT: 10.240 min Scan# 1381
 Delta R.T. 0.000 min
 Lab File: VY009213.D
 Acq: 16 Jun 2022 19:36

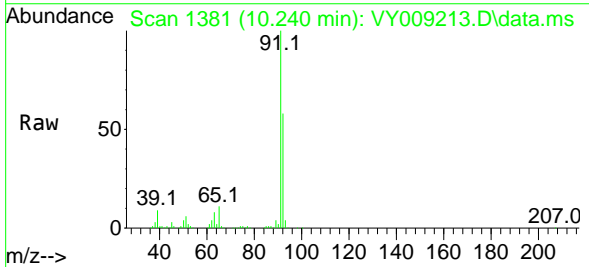

Tgt Ion: 92 Resp: 289919
 Ion Ratio Lower Upper
 92 100
 91 172.2 142.6 213.8

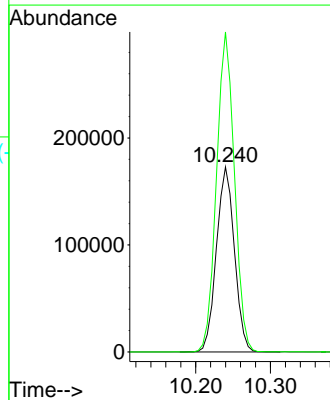
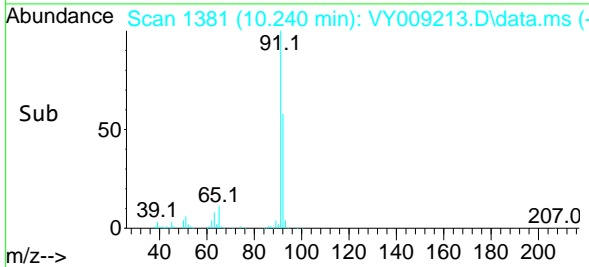

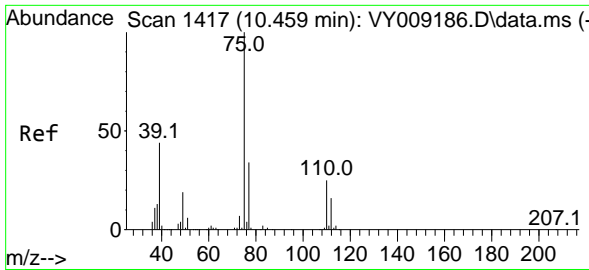

#53
 t-1,3-Dichloropropene
 Concen: 53.010 ug/l
 RT: 10.459 min Scan# 1417
 Delta R.T. 0.000 min
 Lab File: VY009213.D
 Acq: 16 Jun 2022 19:36

Instrument :

MSVOA_Y

Client Sample Id :

VSTDCCC050EC

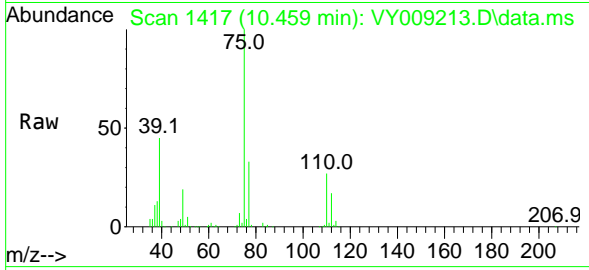

Tgt Ion: 75 Resp: 170164
 Ion Ratio Lower Upper
 75 100
 77 33.4 25.4 38.2

Manual Integrations

APPROVED

Reviewed By :Krupa Patel 06/17/2022

Supervised By :Mahesh Dadoda 06/17/2022

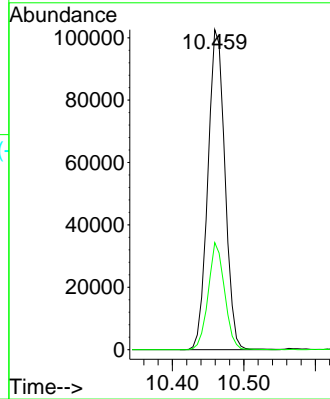
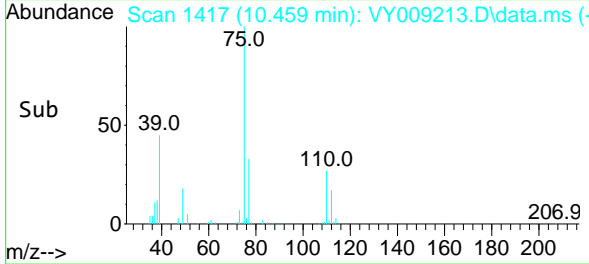

06/17/2022
 Supervised By :Mahesh
 Dadoda

06/17/2022

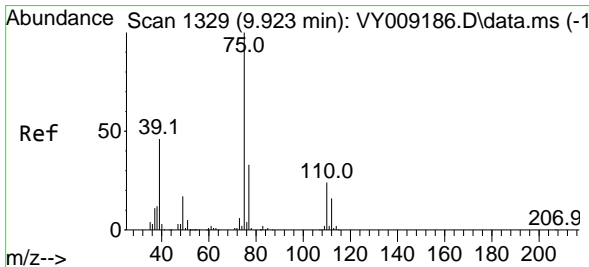

#54
 cis-1,3-Dichloropropene
 Concen: 53.156 ug/l
 RT: 9.923 min Scan# 1329
 Delta R.T. 0.000 min
 Lab File: VY009213.D
 Acq: 16 Jun 2022 19:36

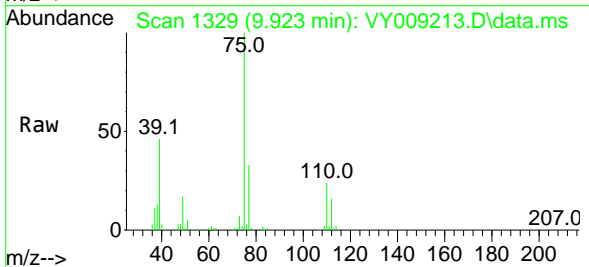

Tgt Ion: 75 Resp: 192712
 Ion Ratio Lower Upper
 75 100
 77 32.8 25.6 38.4
 39 46.1 47.6 71.4#

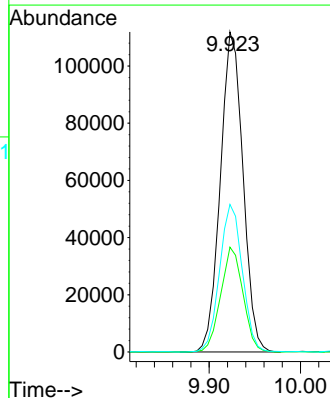
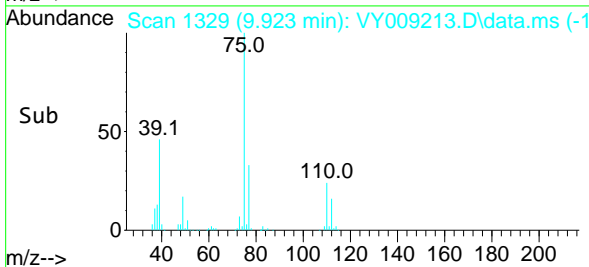

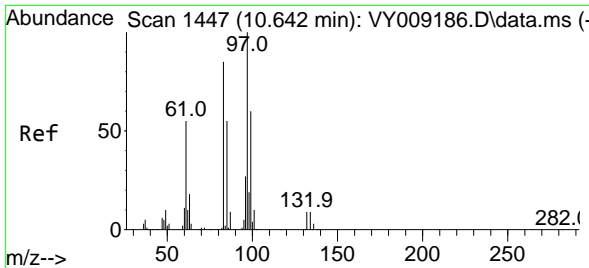

#55
 1,1,2-Trichloroethane
 Concen: 54.063 ug/l
 RT: 10.642 min Scan# 1447
 Delta R.T. 0.000 min
 Lab File: VY009213.D
 Acq: 16 Jun 2022 19:36

Instrument :

MSVOA_Y

Client Sample Id :

VSTDCCC050EC

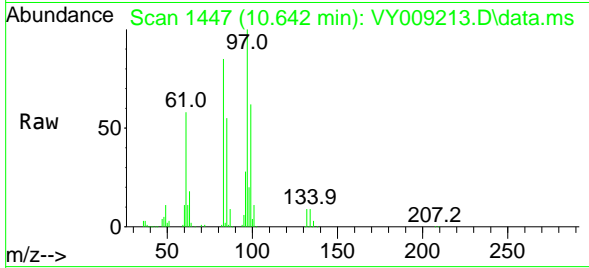

Tgt Ion: 97 Resp: 9823

Ion	Ratio	Lower	Upper
97	100		
83	85.1	69.8	104.8
85	55.2	44.3	66.5
99	62.0	49.8	74.6

Manual Integrations

APPROVED

Reviewed By :Krupa Patel 06/17/2022

Supervised By :Mahesh Dadoda 06/17/2022

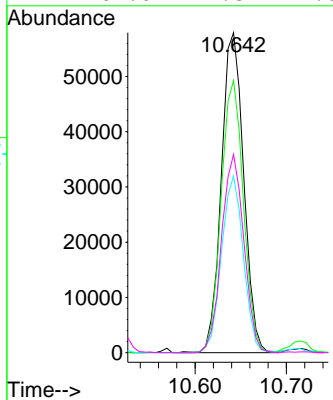
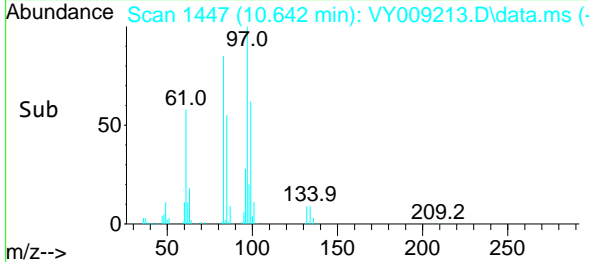

06/17/2022
 Supervised By :Mahesh Dadoda

06/17/2022

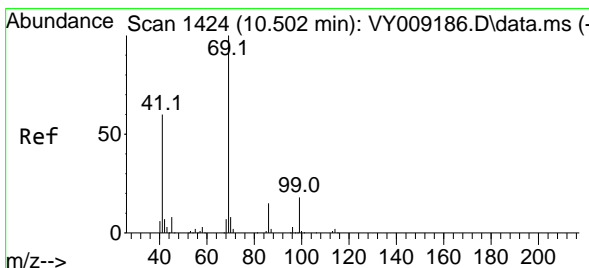

#56
 Ethyl methacrylate
 Concen: 56.097 ug/l
 RT: 10.508 min Scan# 1425
 Delta R.T. 0.006 min
 Lab File: VY009213.D
 Acq: 16 Jun 2022 19:36

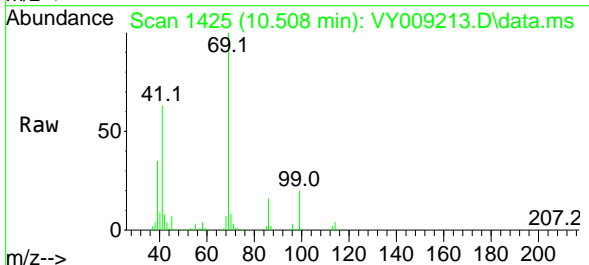

Tgt Ion: 69 Resp: 138179

Ion	Ratio	Lower	Upper
69	100		
41	61.9	63.4	95.0#
39	33.8	35.8	53.8#

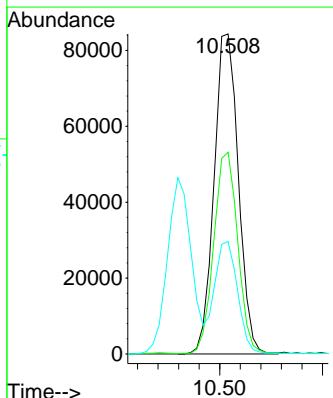
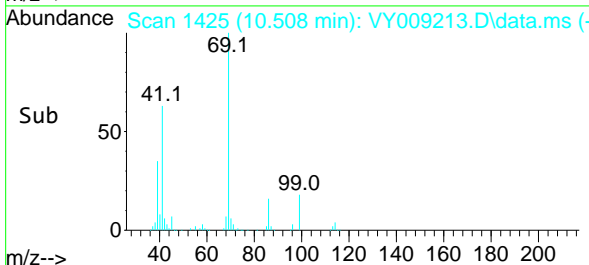

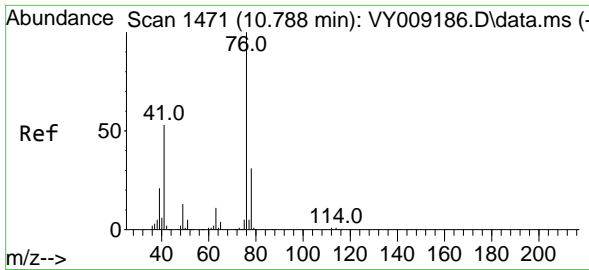

#57
 1,3-Dichloropropane
 Concen: 54.014 ug/l
 RT: 10.788 min Scan# 1471
 Delta R.T. 0.000 min
 Lab File: VY009213.D
 Acq: 16 Jun 2022 19:36

Instrument : MSVOA_Y
 Client Sample Id : VSTDCCC050EC

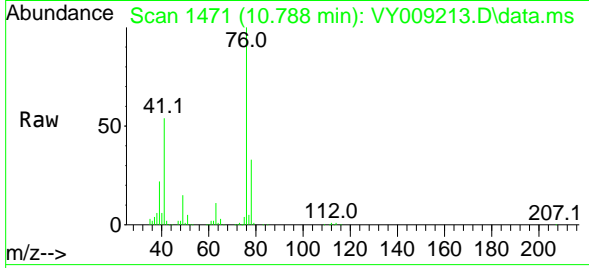

Tgt Ion: 76 Resp: 167660
 Ion Ratio Lower Upper
 76 100
 78 31.4 25.0 37.6

Manual Integrations
 APPROVED

Reviewed By :Krupa Patel 06/17/2022
 Supervised By :Mahesh Dadoda 06/17/2022

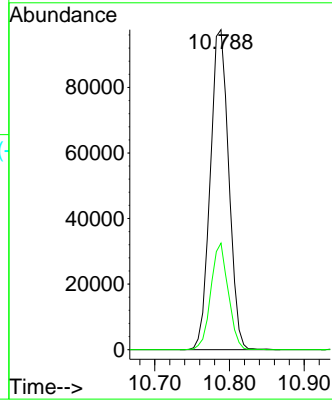
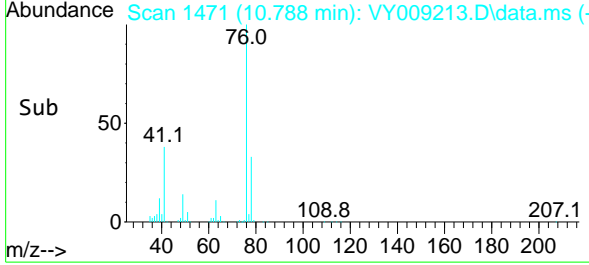

06/17/2022
 Supervised By :Mahesh Dadoda

06/17/2022

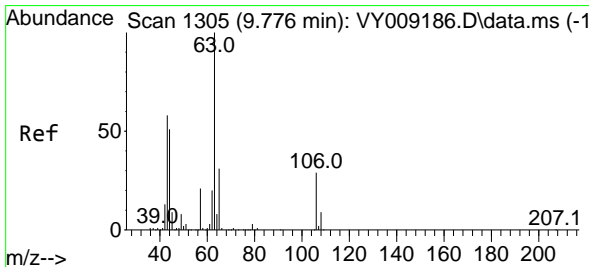

#58
 2-Chloroethyl Vinyl ether
 Concen: 262.018 ug/l
 RT: 9.776 min Scan# 1305
 Delta R.T. 0.000 min
 Lab File: VY009213.D
 Acq: 16 Jun 2022 19:36

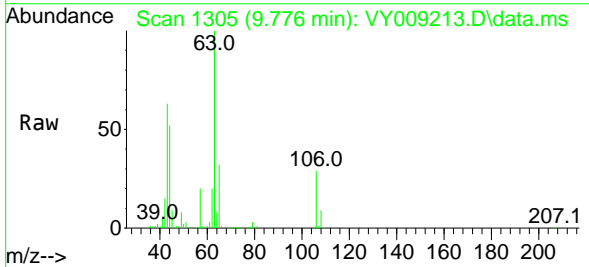

Tgt Ion: 63 Resp: 279761
 Ion Ratio Lower Upper
 63 100
 106 29.1 21.5 32.3

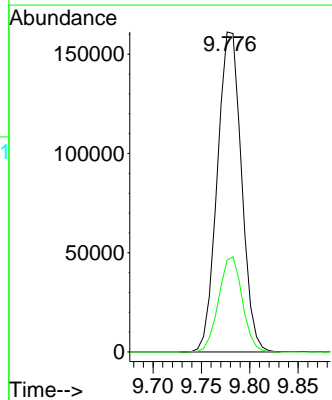
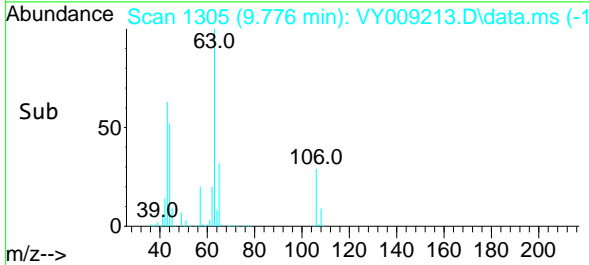

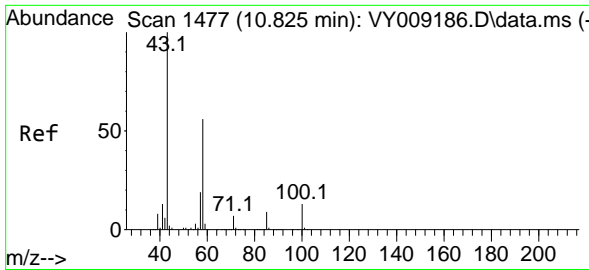

#59
 2-Hexanone
 Concen: 271.408 ug/l
 RT: 10.831 min Scan# 1477
 Delta R.T. 0.006 min
 Lab File: VY009213.D
 Acq: 16 Jun 2022 19:36

Instrument :
 MSVOA_Y
 ClientSampleId :
 VSTDCCC050EC

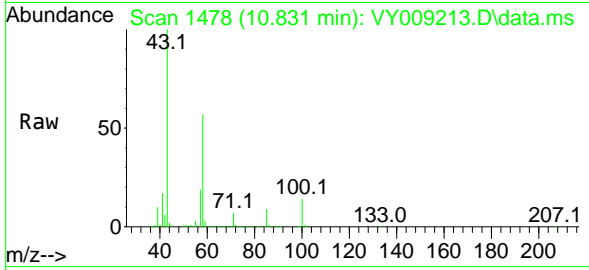

Tgt Ion: 43 Resp: 32506
 Ion Ratio Lower Upper
 43 100
 58 56.5 24.4 73.4

Manual Integrations
 APPROVED

Reviewed By :Krupa Patel 06/17/2022
 Supervised By :Mahesh Dadoda 06/17/2022

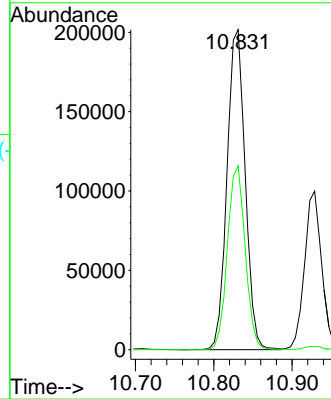
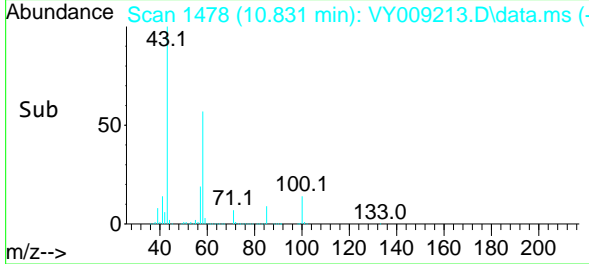

06/17/2022
 Supervised By :Mahesh
 Dadoda

06/17/2022

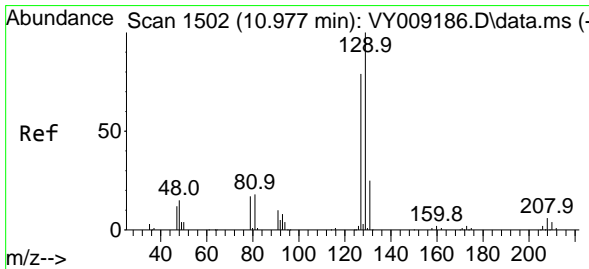

#60
 Dibromochloromethane
 Concen: 53.438 ug/l
 RT: 10.984 min Scan# 1503
 Delta R.T. 0.006 min
 Lab File: VY009213.D
 Acq: 16 Jun 2022 19:36

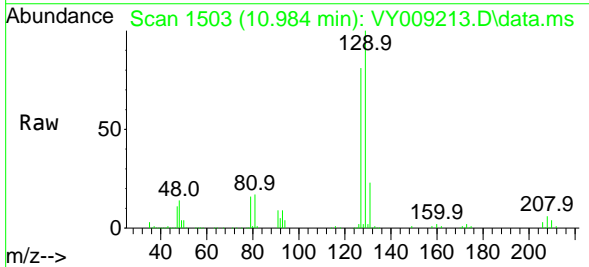

Tgt Ion:129 Resp: 118877
 Ion Ratio Lower Upper
 129 100
 127 78.1 38.7 116.1

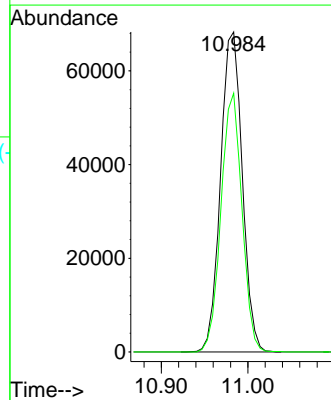
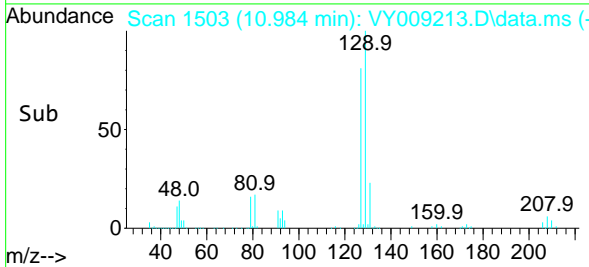

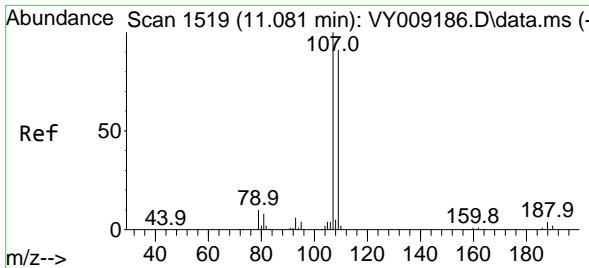

#61
 1,2-Dibromoethane
 Concen: 54.304 ug/l
 RT: 11.087 min Scan# 1519
 Delta R.T. 0.006 min
 Lab File: VY009213.D
 Acq: 16 Jun 2022 19:36

Instrument : MSVOA_Y
 Client Sample Id : VSTDCCC050EC

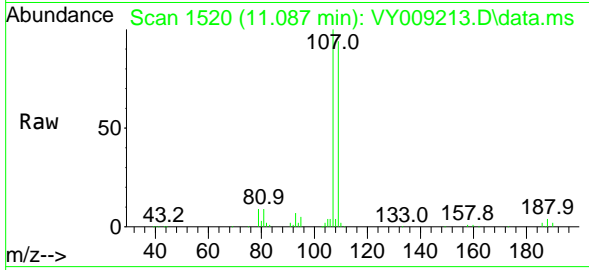

Tgt Ion: 107 Resp: 96160
 Ion Ratio Lower Upper
 107 100
 109 94.1 75.4 113.2

Manual Integrations
APPROVED
 Reviewed By :Krupa Patel 06/17/2022
 Supervised By :Mahesh Dadoda 06/17/2022

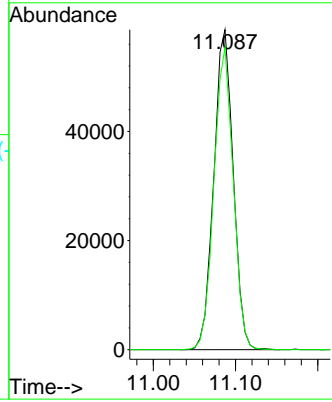
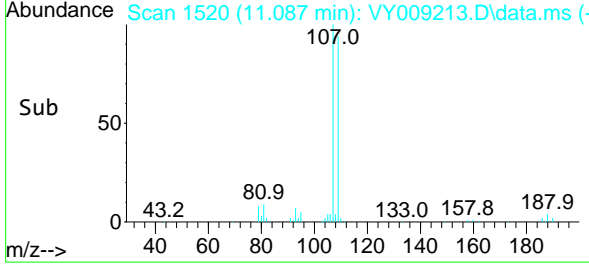

06/17/2022
 Supervised By :Mahesh Dadoda

06/17/2022

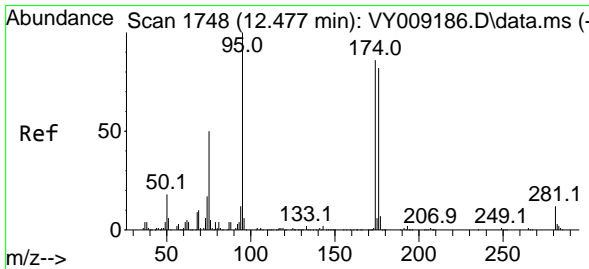

#62
 4-Bromofluorobenzene
 Concen: 50.826 ug/l
 RT: 12.477 min Scan# 1748
 Delta R.T. 0.000 min
 Lab File: VY009213.D
 Acq: 16 Jun 2022 19:36

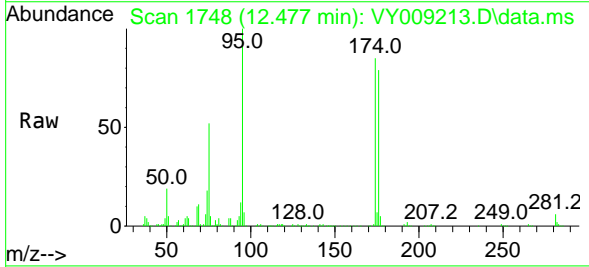

Tgt Ion: 95 Resp: 134780
 Ion Ratio Lower Upper
 95 100
 174 84.8 0.0 177.0
 176 81.3 0.0 175.8

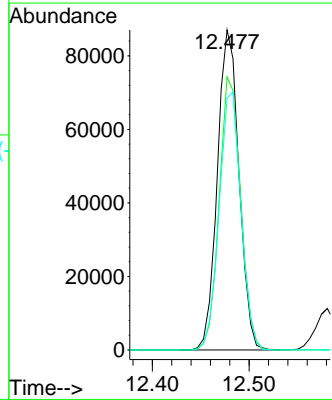
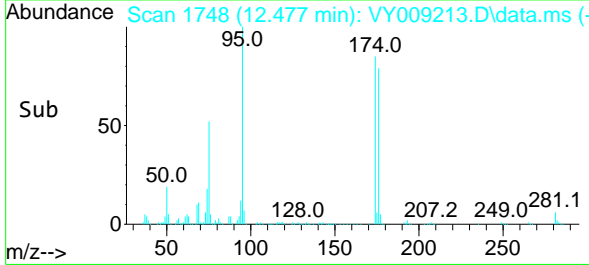

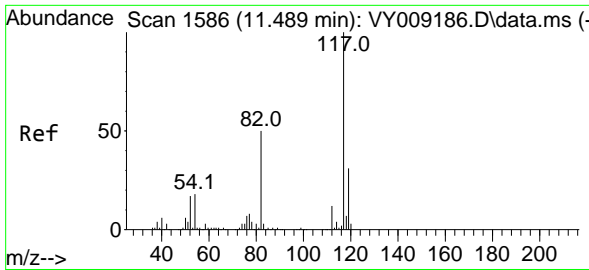

#63
 Chlorobenzene-d5
 Concen: 50.000 ug/l
 RT: 11.490 min Scan# 11
 Delta R.T. 0.000 min
 Lab File: VY009213.D
 Acq: 16 Jun 2022 19:36

Instrument :

MSVOA_Y

ClientSampleId :

VSTDCCC050EC

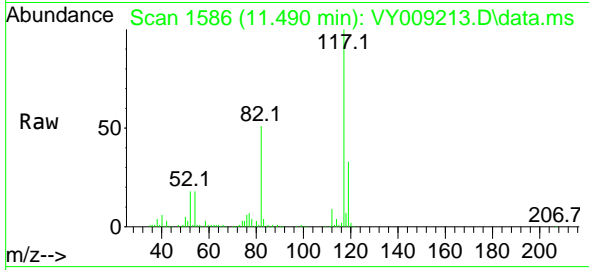

Tgt Ion:117 Resp: 28152
 Ion Ratio Lower Upper
 117 100
 82 51.1 43.0 64.4
 119 32.6 25.4 38.0

Manual Integrations

APPROVED

Reviewed By :Krupa Patel 06/17/2022

Supervised By :Mahesh Dadoda 06/17/2022

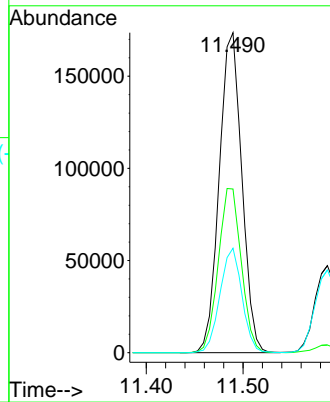
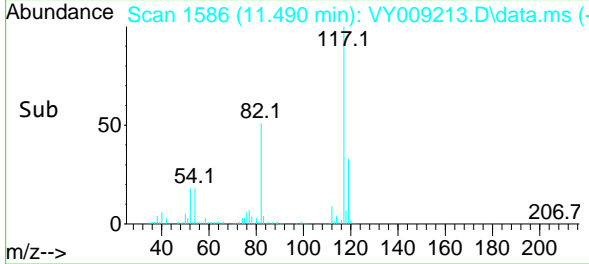

06/17/2022
 Supervised By :Mahesh
 Dadoda

06/17/2022

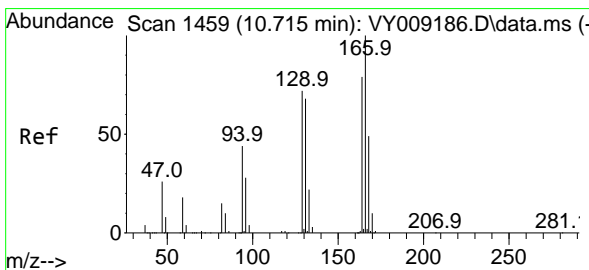

#64
 Tetrachloroethene
 Concen: 52.495 ug/l
 RT: 10.715 min Scan# 1459
 Delta R.T. 0.000 min
 Lab File: VY009213.D
 Acq: 16 Jun 2022 19:36

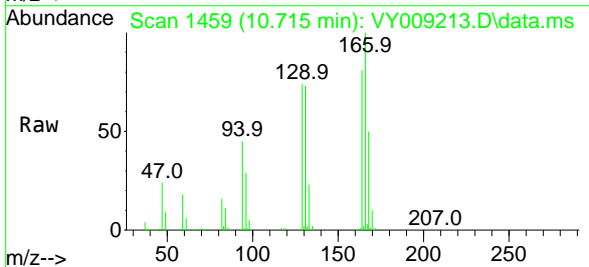

Tgt Ion:164 Resp: 136913
 Ion Ratio Lower Upper
 164 100
 166 123.6 100.4 150.6
 129 91.7 71.4 107.0
 131 89.7 70.8 106.2

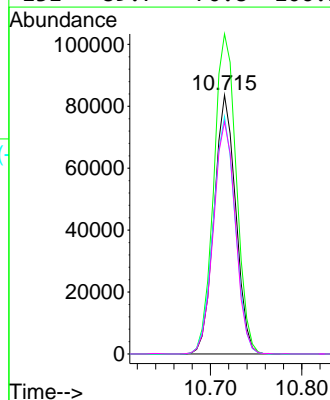
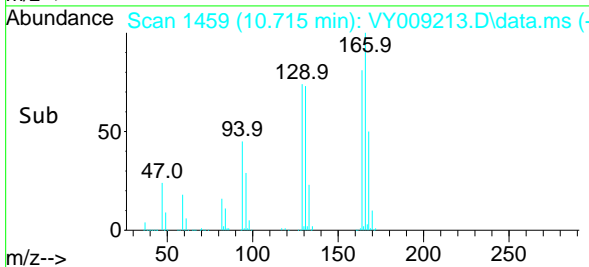

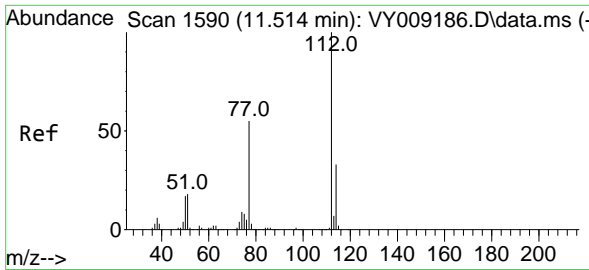

#65
 Chlorobenzene
 Concen: 51.325 ug/l
 RT: 11.514 min Scan# 111
 Delta R.T. 0.000 min
 Lab File: VY009213.D
 Acq: 16 Jun 2022 19:36

Instrument :
 MSVOA_Y
 ClientSampleId :
 VSTDCCC050EC

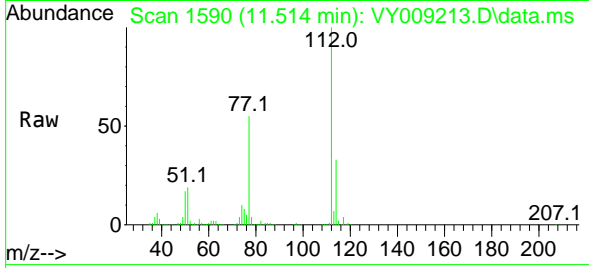

Tgt Ion:112 Resp: 313000
 Ion Ratio Lower Upper
 112 100
 114 33.2 25.8 38.6

Manual Integrations
APPROVED

Reviewed By :Krupa Patel 06/17/2022
 Supervised By :Mahesh Dadoda 06/17/2022

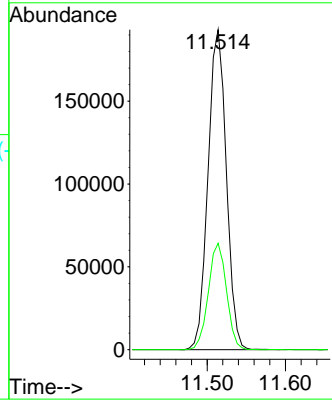
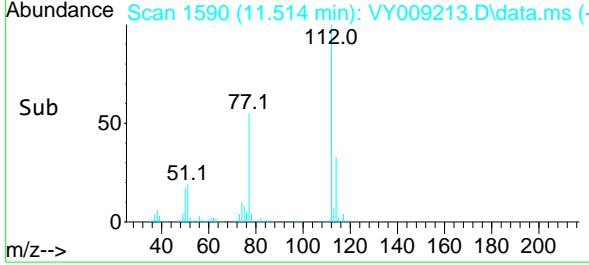

06/17/2022
 Supervised By :Mahesh
 Dadoda

06/17/2022

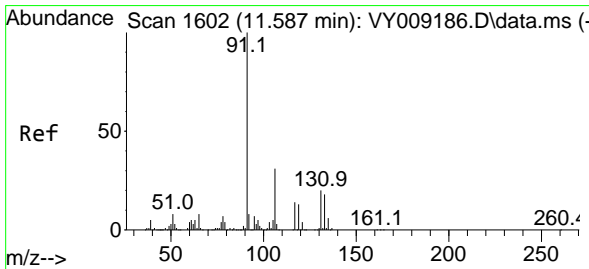

#66
 1,1,1,2-Tetrachloroethane
 Concen: 52.547 ug/l
 RT: 11.587 min Scan# 1602
 Delta R.T. 0.000 min
 Lab File: VY009213.D
 Acq: 16 Jun 2022 19:36

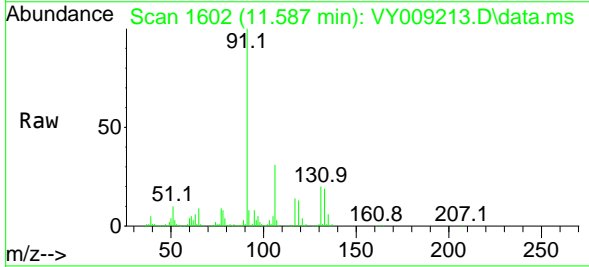

Tgt Ion:131 Resp: 117358
 Ion Ratio Lower Upper
 131 100
 133 95.1 47.9 143.6
 119 64.6 30.8 92.3

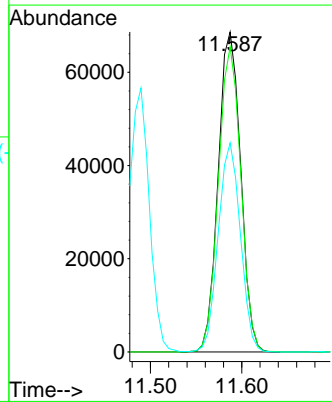
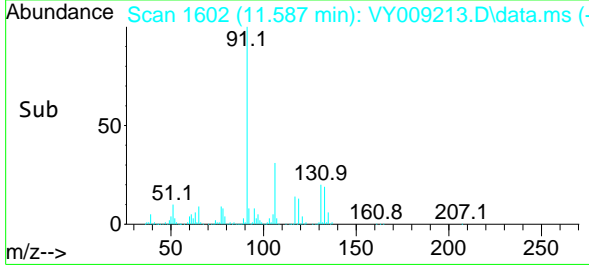

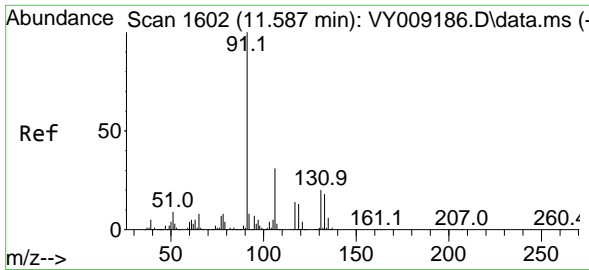

#67
 Ethyl Benzene
 Concen: 51.853 ug/l
 RT: 11.587 min Scan# 1602
 Delta R.T. 0.000 min
 Lab File: VY009213.D
 Acq: 16 Jun 2022 19:36

Instrument :

MSVOA_Y

Client Sample Id :

VSTDCCC050EC

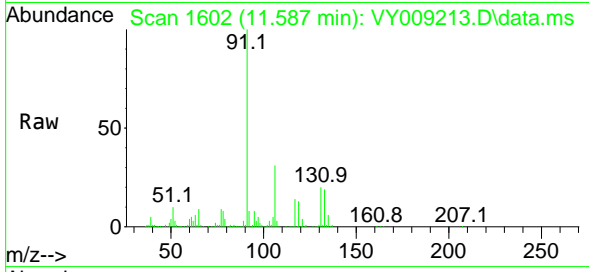

Tgt Ion: 91 Resp: 55180
 Ion Ratio Lower Upper
 91 100
 106 31.1 24.5 36.7

Manual Integrations

APPROVED

Reviewed By :Krupa Patel 06/17/2022

Supervised By :Mahesh Dadoda 06/17/2022

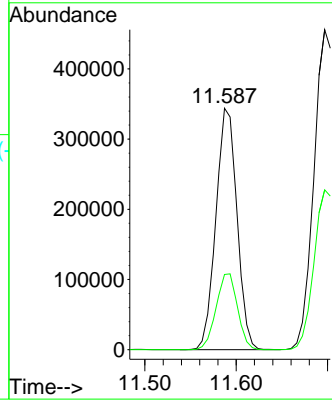
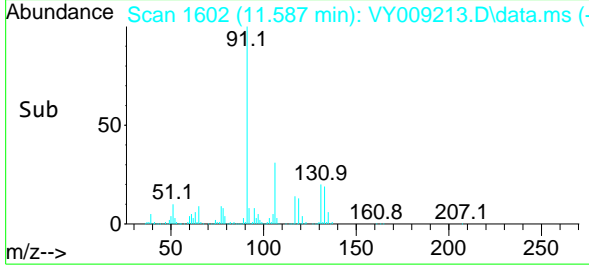

06/17/2022
 Supervised By :Mahesh
 Dadoda

06/17/2022

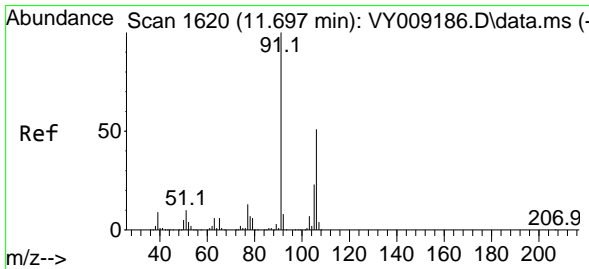

#68
 m/p-Xylenes
 Concen: 101.666 ug/l
 RT: 11.697 min Scan# 1620
 Delta R.T. 0.000 min
 Lab File: VY009213.D
 Acq: 16 Jun 2022 19:36

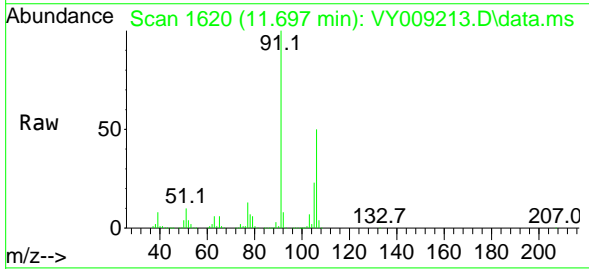

Tgt Ion:106 Resp: 426536
 Ion Ratio Lower Upper
 106 100
 91 198.0 166.6 249.8

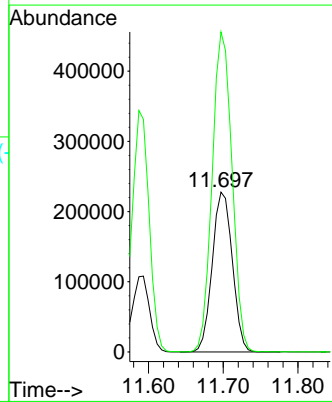
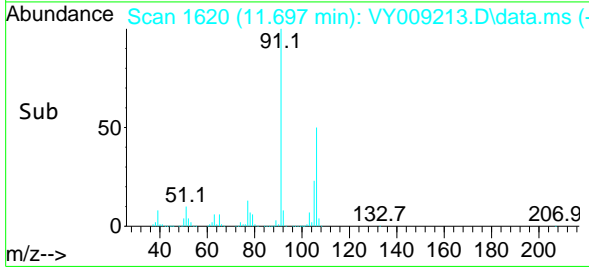

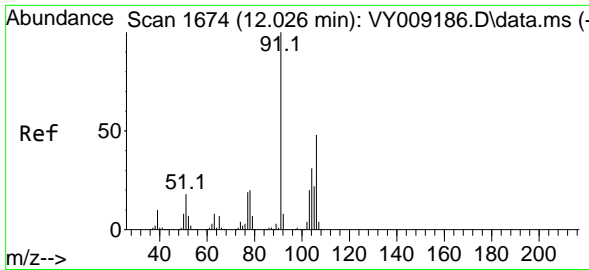

#69
 o-Xylene
 Concen: 51.174 ug/l
 RT: 12.026 min Scan# 1674
 Delta R.T. 0.000 min
 Lab File: VY009213.D
 Acq: 16 Jun 2022 19:36

Instrument :
 MSVOA_Y
 ClientSampleId :
 VSTDCCC050EC

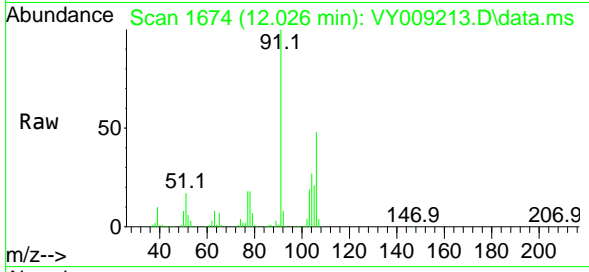

Tgt Ion:106 Resp: 20342
 Ion Ratio Lower Upper
 106 100
 91 210.9 110.3 331.0

Manual Integrations
 APPROVED

Reviewed By :Krupa Patel 06/17/2022
 Supervised By :Mahesh Dadoda 06/17/2022

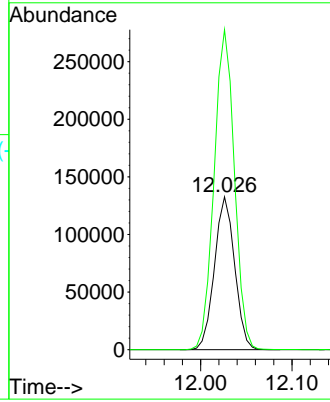
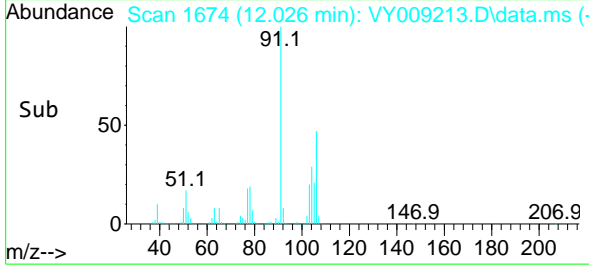

06/17/2022
 Supervised By :Mahesh
 Dadoda

06/17/2022

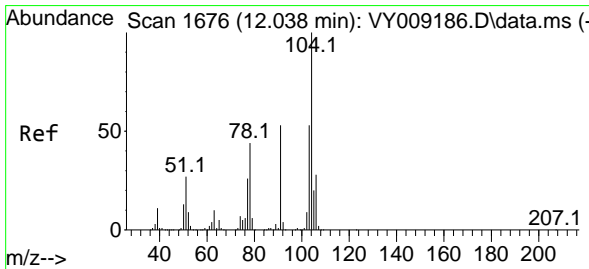

#70
 Styrene
 Concen: 52.141 ug/l
 RT: 12.038 min Scan# 1676
 Delta R.T. 0.000 min
 Lab File: VY009213.D
 Acq: 16 Jun 2022 19:36

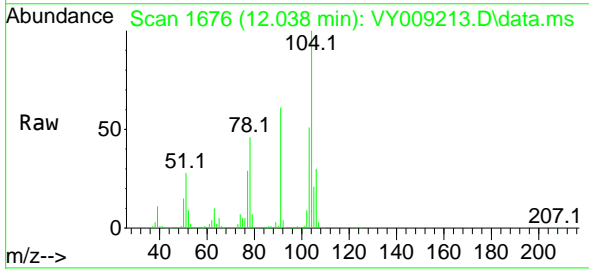

Tgt Ion:104 Resp: 347700
 Ion Ratio Lower Upper
 104 100
 78 48.2 42.4 63.6
 103 54.4 44.4 66.6

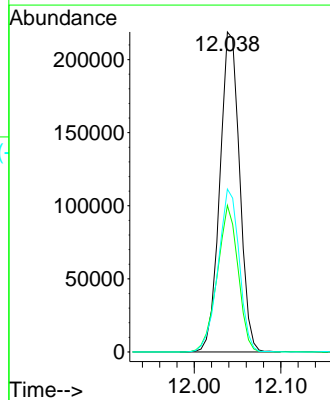
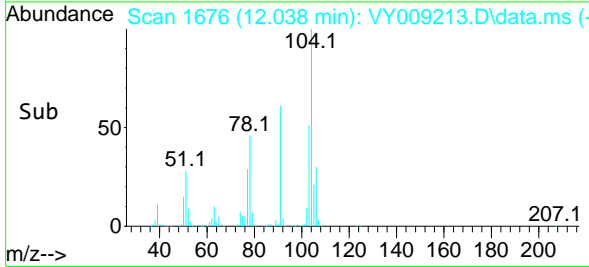

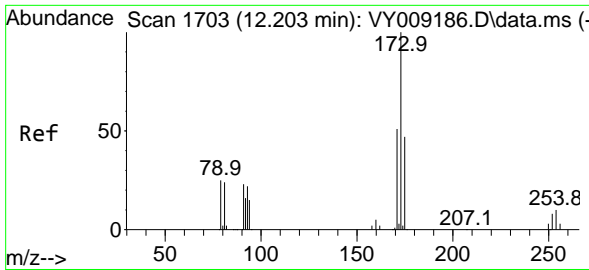

#71
 Bromoform
 Concen: 53.504 ug/l
 RT: 12.203 min Scan# 1703
 Delta R.T. 0.000 min
 Lab File: VY009213.D
 Acq: 16 Jun 2022 19:36

Instrument :

MSVOA_Y

Client Sample Id :

VSTDCCC050EC

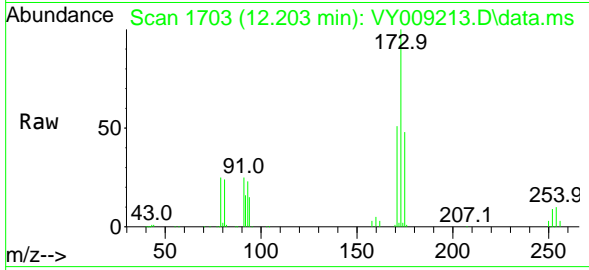

Tgt Ion:173 Resp: 76324
 Ion Ratio Lower Upper
 173 100
 175 47.6 24.6 74.0
 254 0.0 0.0 0.0

Manual Integrations

APPROVED

Reviewed By :Krupa Patel 06/17/2022

Supervised By :Mahesh Dadoda 06/17/2022

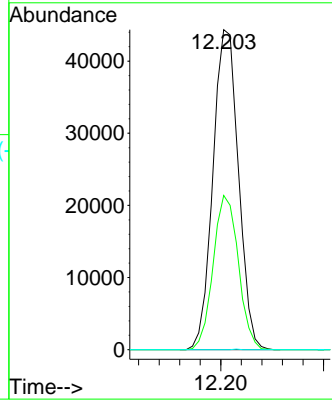
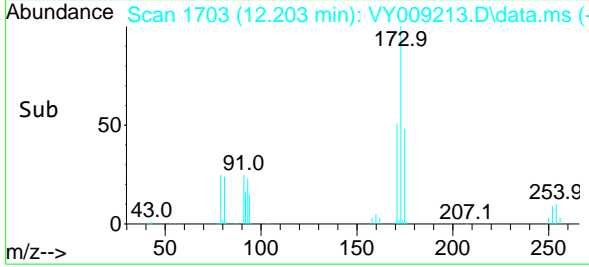

06/17/2022
 Supervised By :Mahesh
 Dadoda

06/17/2022

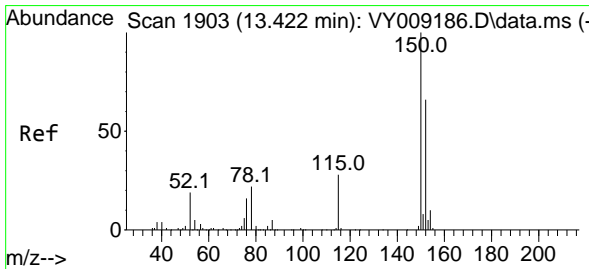

#72
 1,4-Dichlorobenzene-d4
 Concen: 50.000 ug/l
 RT: 13.422 min Scan# 1903
 Delta R.T. 0.000 min
 Lab File: VY009213.D
 Acq: 16 Jun 2022 19:36

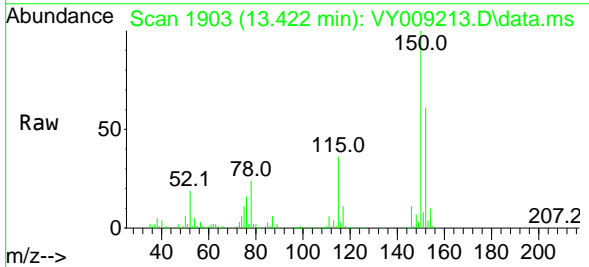

Tgt Ion:152 Resp: 135302
 Ion Ratio Lower Upper
 152 100
 115 57.5 28.2 84.7
 150 177.0 0.0 347.6

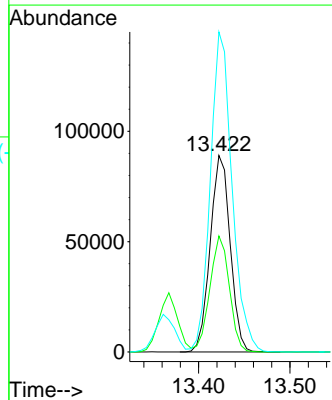
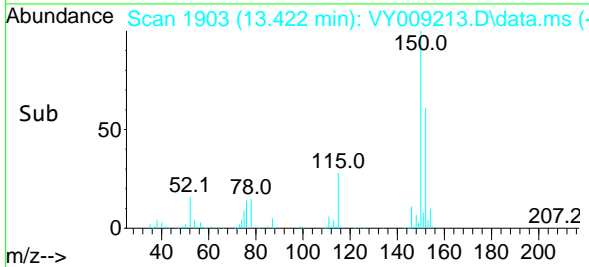

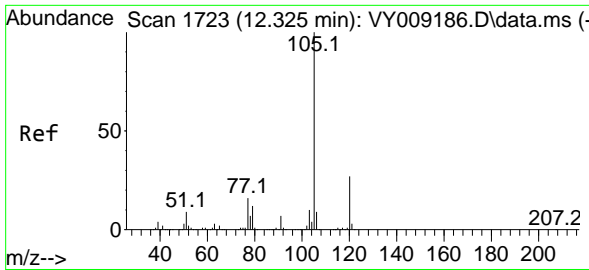

#73
 Isopropylbenzene
 Concen: 52.898 ug/l
 RT: 12.325 min Scan# 1723
 Delta R.T. 0.000 min
 Lab File: VY009213.D
 Acq: 16 Jun 2022 19:36

Instrument : MSVOA_Y
 Client Sample Id : VSTDCCC050EC

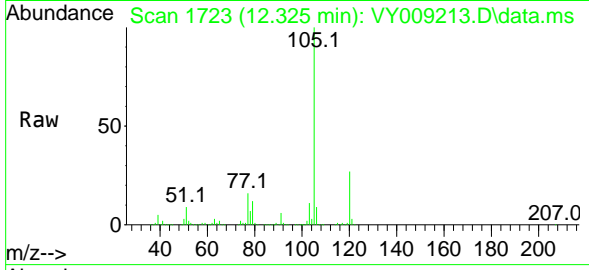

Tgt Ion: 105 Resp: 53868
 Ion Ratio Lower Upper
 105 100
 120 27.1 13.4 40.2

Manual Integrations
 APPROVED

Reviewed By :Krupa Patel 06/17/2022
 Supervised By :Mahesh Dadoda 06/17/2022

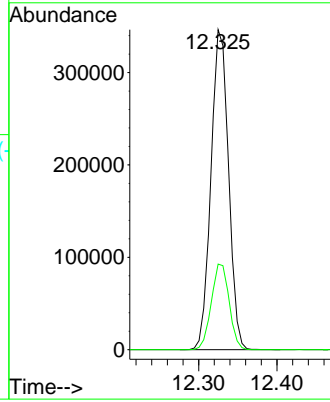
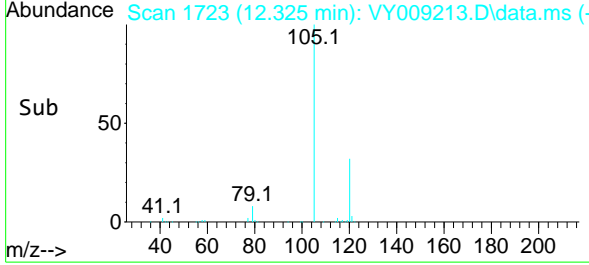

06/17/2022
 Supervised By :Mahesh Dadoda

06/17/2022

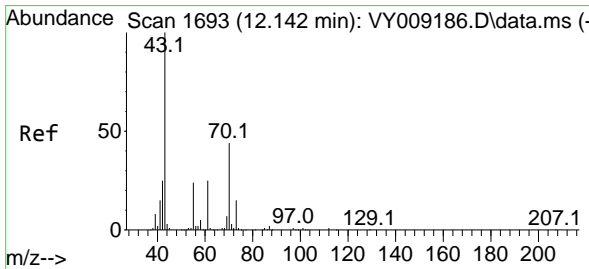

#74
 N-ethyl acetate
 Concen: 53.510 ug/l
 RT: 12.142 min Scan# 1693
 Delta R.T. 0.000 min
 Lab File: VY009213.D
 Acq: 16 Jun 2022 19:36

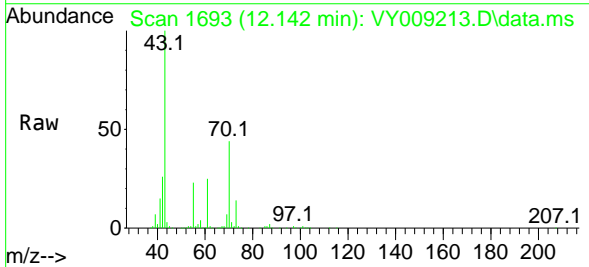

Tgt Ion: 43 Resp: 152000
 Ion Ratio Lower Upper
 43 100
 70 43.7 28.7 43.1#
 55 23.7 17.3 25.9
 61 25.0 17.0 25.6

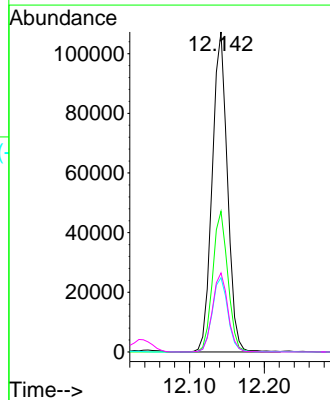
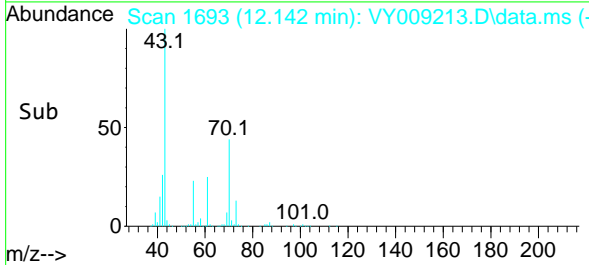

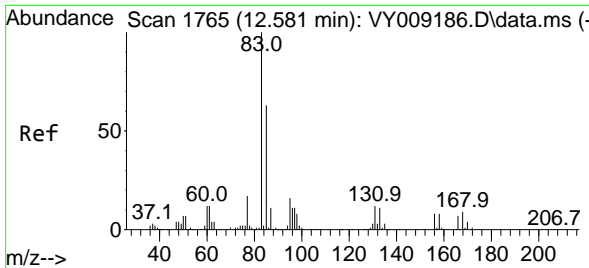

#75
 1,1,2,2-Tetrachloroethane
 Concen: 51.959 ug/l
 RT: 12.581 min Scan# 1765
 Delta R.T. 0.000 min
 Lab File: VY009213.D
 Acq: 16 Jun 2022 19:36

Instrument :
 MSVOA_Y
ClientSampleId :
 VSTDCCC050EC

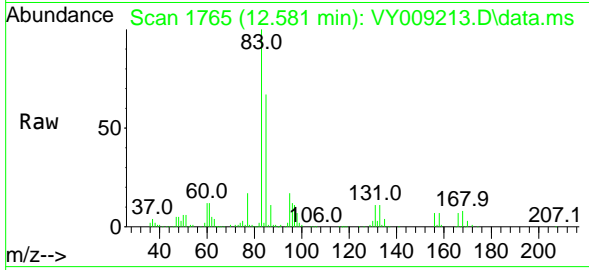

Tgt Ion: 83 Resp: 10472
 Ion Ratio Lower Upper
 83 100
 131 11.7 5.6 16.8
 85 65.1 32.3 96.8

Manual Integrations
APPROVED
 Reviewed By :Krupa Patel 06/17/2022
 Supervised By :Mahesh Dadoda 06/17/2022

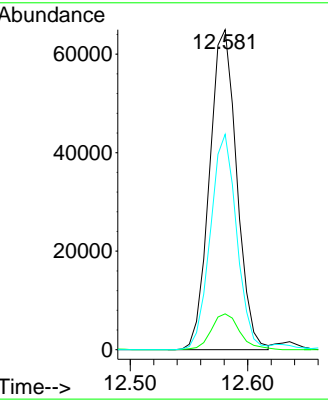
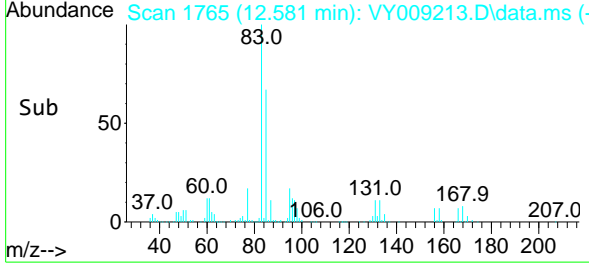

06/17/2022
 Supervised By :Mahesh
 Dadoda

06/17/2022

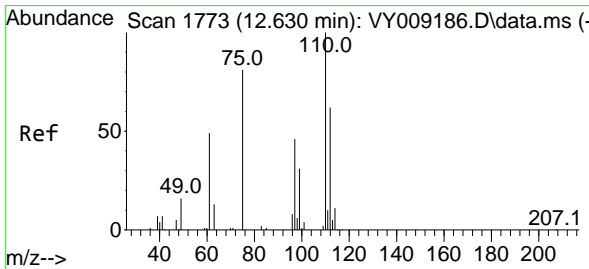

#76
 1,2,3-Trichloropropane
 Concen: 52.243 ug/l m
 RT: 12.630 min Scan# 1773
 Delta R.T. 0.000 min
 Lab File: VY009213.D
 Acq: 16 Jun 2022 19:36

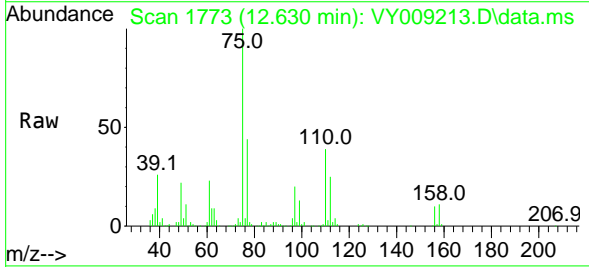

Tgt Ion: 75 Resp: 78049
 Ion Ratio Lower Upper
 75 100
 77 0.0 0.0 0.0

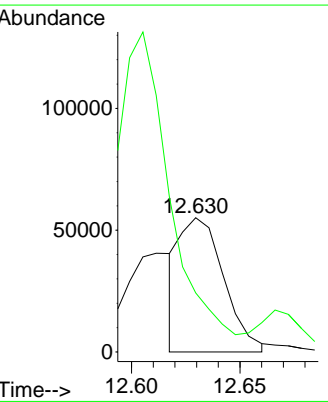
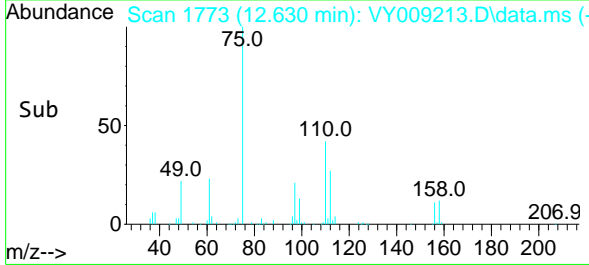

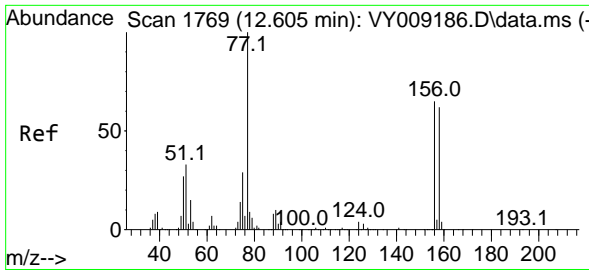

#77
 Bromobenzene
 Concen: 51.695 ug/l
 RT: 12.605 min Scan# 1769
 Delta R.T. 0.000 min
 Lab File: VY009213.D
 Acq: 16 Jun 2022 19:36

Instrument : MSVOA_Y
 ClientSampleId : VSTDCCC050EC

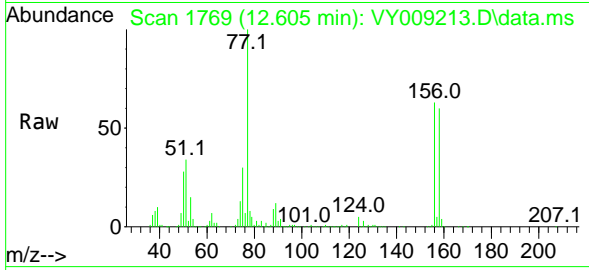

Tgt Ion:156 Resp: 129338
 Ion Ratio Lower Upper
 156 100
 77 181.7 95.5 286.4
 158 97.7 48.0 144.0

Manual Integrations
 APPROVED

Reviewed By :Krupa Patel 06/17/2022
 Supervised By :Mahesh Dadoda 06/17/2022

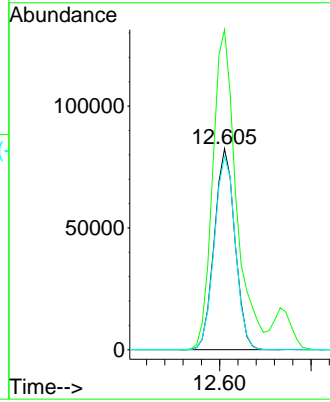
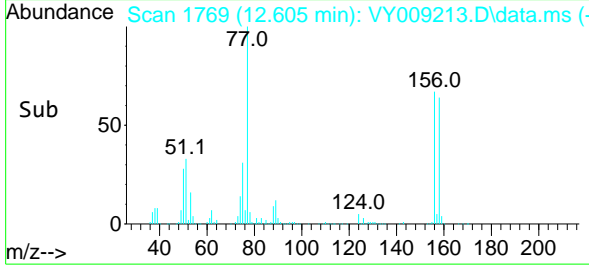

06/17/2022
 Supervised By :Mahesh Dadoda

06/17/2022

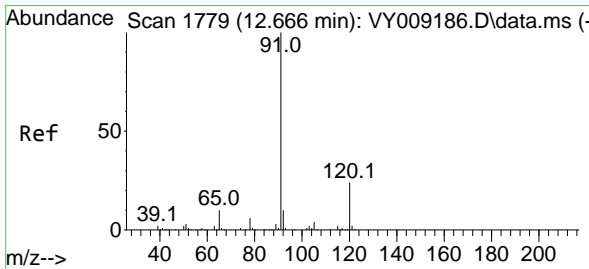

#78
 n-propylbenzene
 Concen: 52.053 ug/l
 RT: 12.666 min Scan# 1779
 Delta R.T. 0.000 min
 Lab File: VY009213.D
 Acq: 16 Jun 2022 19:36

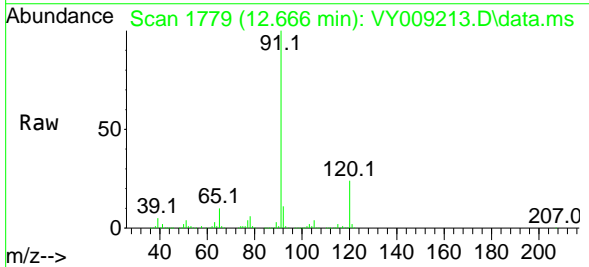

Tgt Ion: 91 Resp: 641372
 Ion Ratio Lower Upper
 91 100
 120 23.8 11.3 33.9

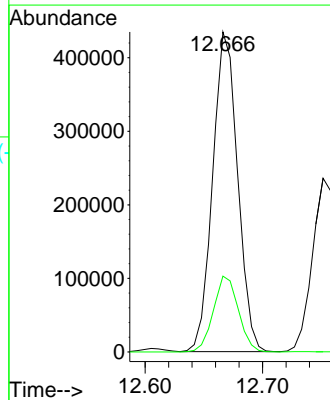
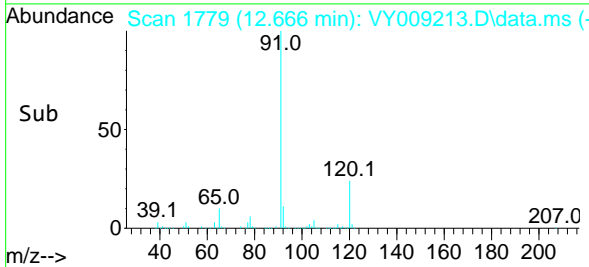

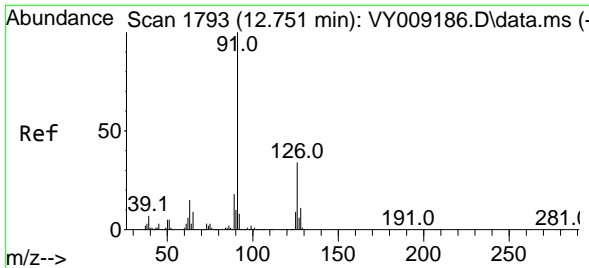

#79
 2-Chlorotoluene
 Concen: 52.603 ug/l
 RT: 12.752 min Scan# 1793
 Delta R.T. 0.000 min
 Lab File: VY009213.D
 Acq: 16 Jun 2022 19:36

Instrument : MSVOA_Y
 ClientSampleId : VSTDCCC050EC

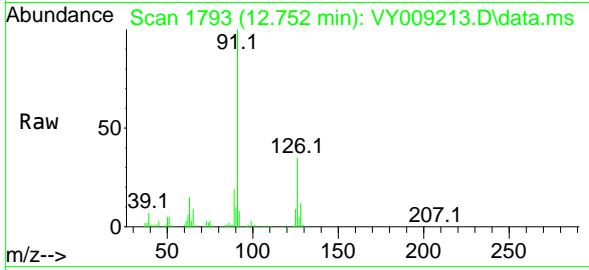

Tgt Ion: 91 Resp: 365184
 Ion Ratio Lower Upper
 91 100
 126 36.0 16.9 50.6

Manual Integrations
 APPROVED

Reviewed By :Krupa Patel 06/17/2022
 Supervised By :Mahesh Dadoda 06/17/2022

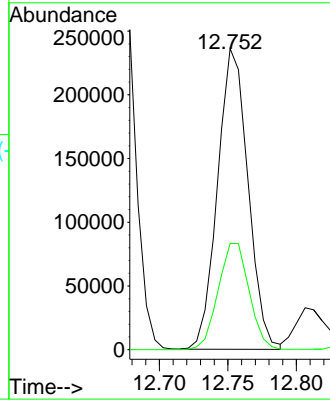
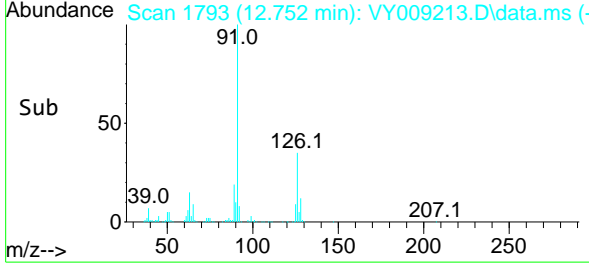

06/17/2022
 Supervised By :Mahesh Dadoda

06/17/2022

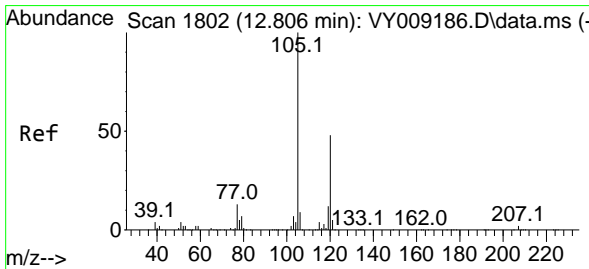

#80
 1,3,5-Trimethylbenzene
 Concen: 52.998 ug/l
 RT: 12.813 min Scan# 1803
 Delta R.T. 0.006 min
 Lab File: VY009213.D
 Acq: 16 Jun 2022 19:36

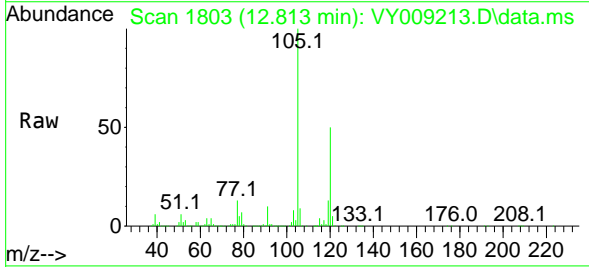

Tgt Ion:105 Resp: 451093
 Ion Ratio Lower Upper
 105 100
 120 50.4 24.4 73.4

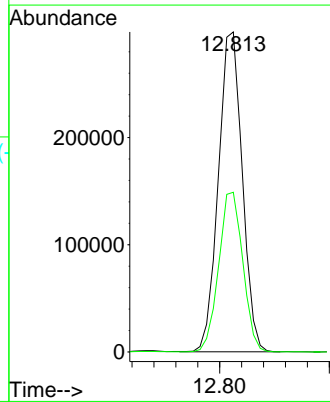
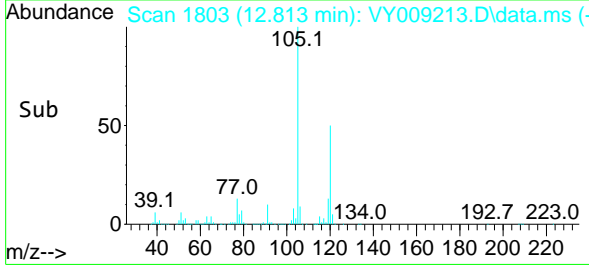

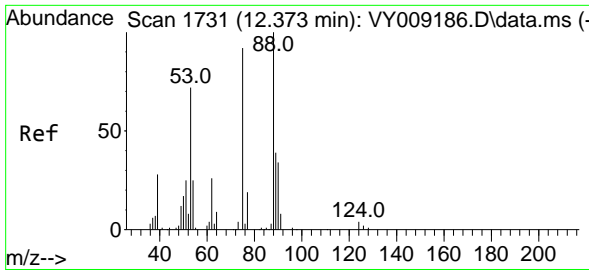

#81
 trans-1,4-Dichloro-2-butene
 Concen: 53.045 ug/l
 RT: 12.374 min Scan# 1731
 Delta R.T. 0.000 min
 Lab File: VY009213.D
 Acq: 16 Jun 2022 19:36

Instrument : MSVOA_Y
 ClientSampleId : VSTDCCC050EC

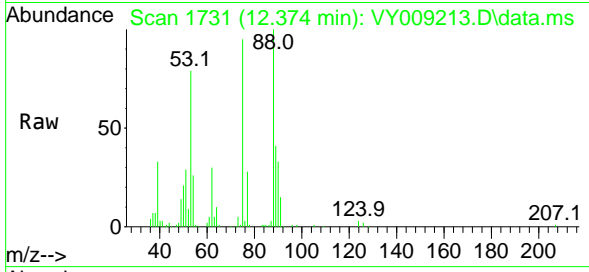

Tgt Ion: 75 Resp: 3976
 Ion Ratio Lower Upper
 75 100
 53 87.2 85.3 127.9
 89 47.0 37.0 55.4

Manual Integrations
 APPROVED

Reviewed By :Krupa Patel 06/17/2022
 Supervised By :Mahesh Dadoda 06/17/2022

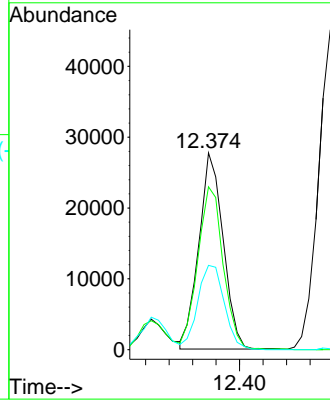
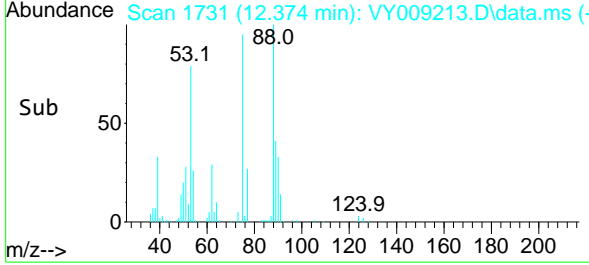

06/17/2022
 Supervised By :Mahesh Dadoda

06/17/2022

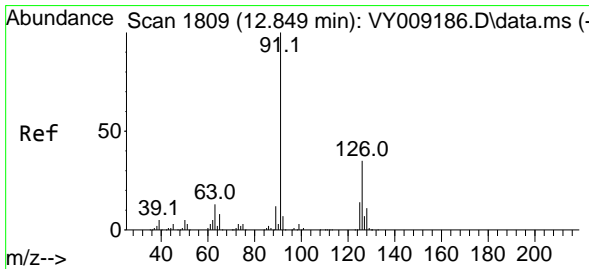

#82
 4-Chlorotoluene
 Concen: 52.476 ug/l
 RT: 12.849 min Scan# 1809
 Delta R.T. 0.000 min
 Lab File: VY009213.D
 Acq: 16 Jun 2022 19:36

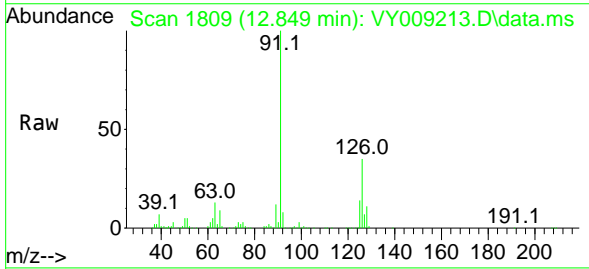

Tgt Ion: 91 Resp: 380120
 Ion Ratio Lower Upper
 91 100
 126 35.2 17.0 51.0

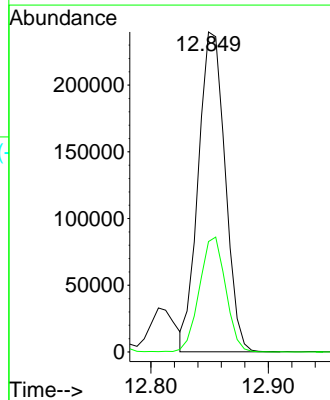
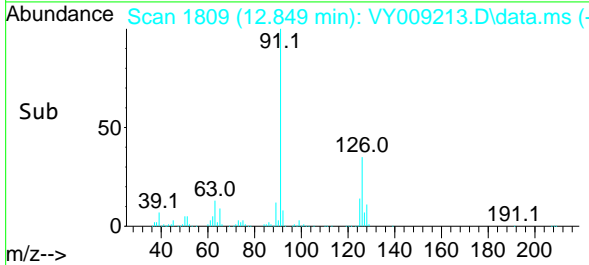

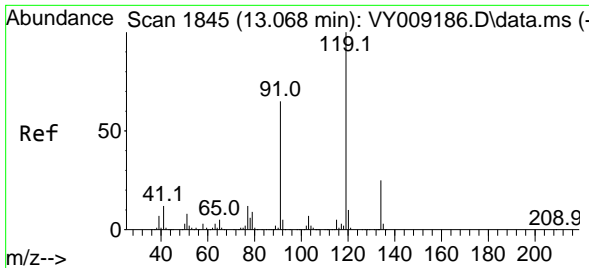

#83
 tert-Butylbenzene
 Concen: 53.322 ug/l
 RT: 13.075 min Scan# 1846
 Delta R.T. 0.006 min
 Lab File: VY009213.D
 Acq: 16 Jun 2022 19:36

Instrument :

MSVOA_Y

ClientSampleId :

VSTDCCC050EC

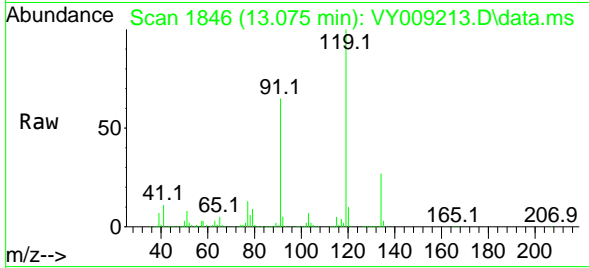

Tgt Ion:119 Resp: 39902
 Ion Ratio Lower Upper
 119 100
 91 63.9 34.8 104.4
 134 26.9 13.3 39.9

Manual Integrations
 APPROVED

Reviewed By :Krupa Patel 06/17/2022
 Supervised By :Mahesh Dadoda 06/17/2022

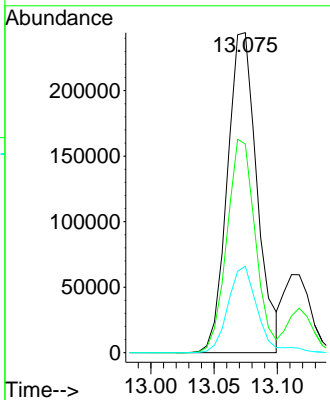
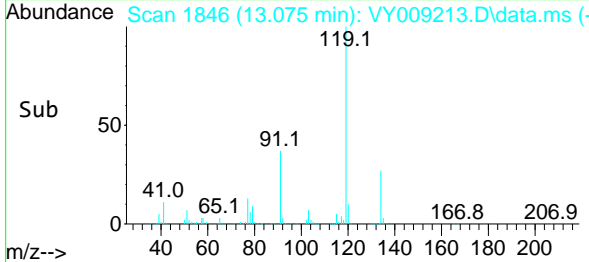

06/17/2022
 Supervised By :Mahesh
 Dadoda

06/17/2022

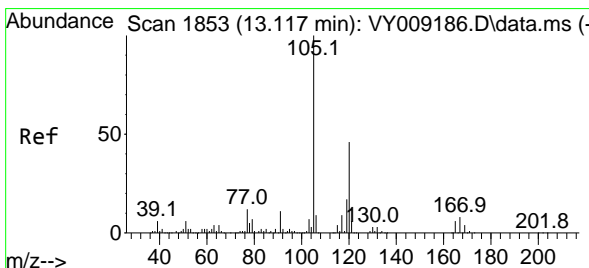

#84
 1,2,4-Trimethylbenzene
 Concen: 57.142 ug/l
 RT: 13.117 min Scan# 1853
 Delta R.T. 0.000 min
 Lab File: VY009213.D
 Acq: 16 Jun 2022 19:36

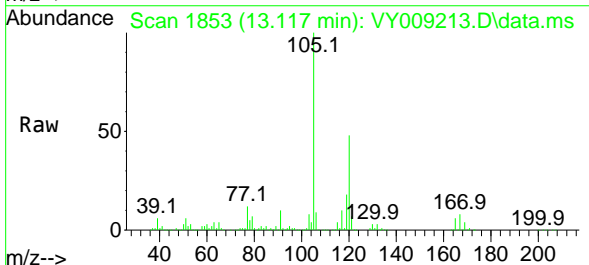

Tgt Ion:105 Resp: 477381
 Ion Ratio Lower Upper
 105 100
 120 46.2 22.3 66.9

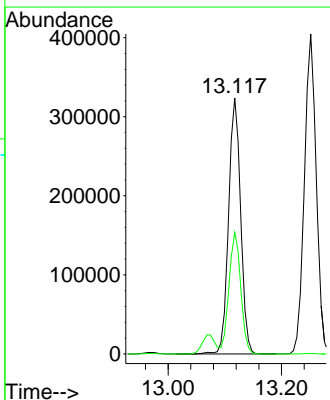
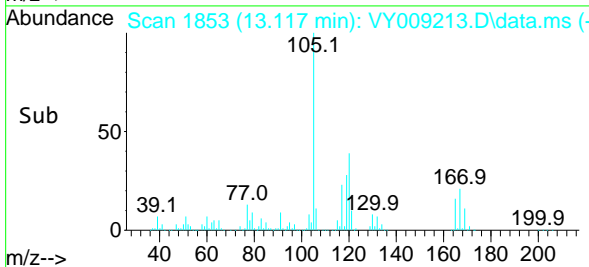

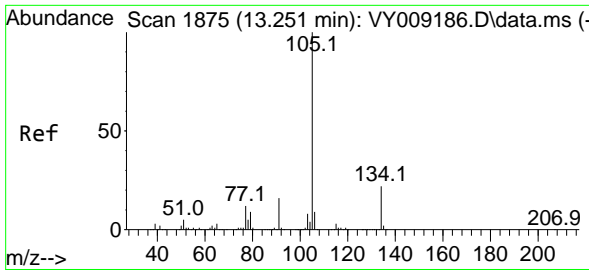

#85
 sec-Butylbenzene
 Concen: 52.991 ug/l
 RT: 13.251 min Scan# 1875
 Delta R.T. 0.000 min
 Lab File: VY009213.D
 Acq: 16 Jun 2022 19:36

Instrument :

MSVOA_Y

ClientSampleId :

VSTDCCC050EC

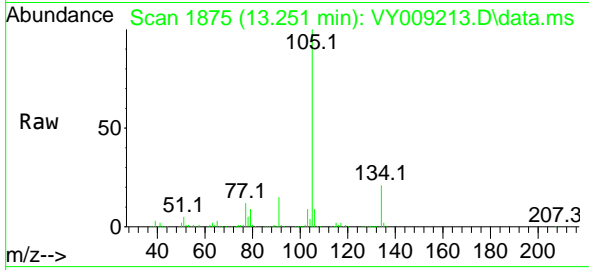

Tgt Ion:105 Resp: 58719
 Ion Ratio Lower Upper
 105 100
 134 21.1 10.2 30.4

Manual Integrations

APPROVED

Reviewed By :Krupa Patel 06/17/2022

Supervised By :Mahesh Dadoda 06/17/2022

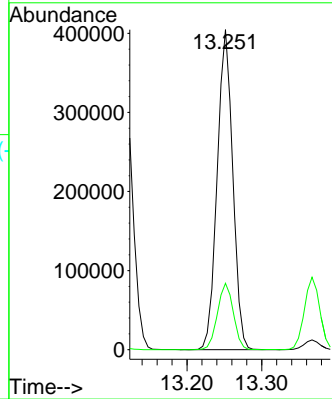
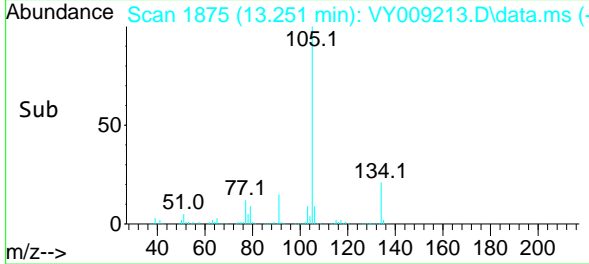

06/17/2022
 Supervised By :Mahesh
 Dadoda

06/17/2022

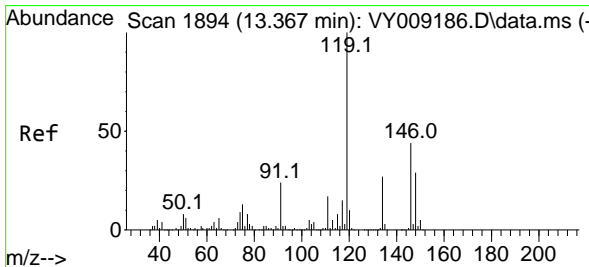

#86
 p-Isopropyltoluene
 Concen: 52.979 ug/l
 RT: 13.367 min Scan# 1894
 Delta R.T. 0.000 min
 Lab File: VY009213.D
 Acq: 16 Jun 2022 19:36

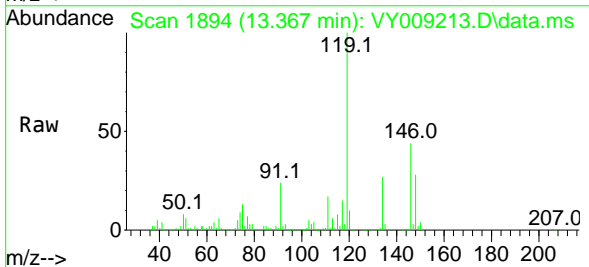

Tgt Ion:119 Resp: 487161
 Ion Ratio Lower Upper
 119 100
 134 26.9 13.2 39.5
 91 23.5 12.4 37.2

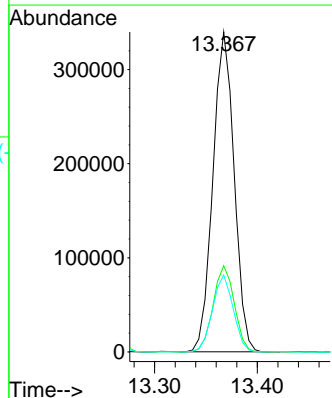
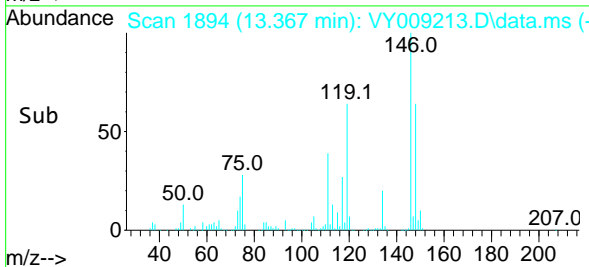

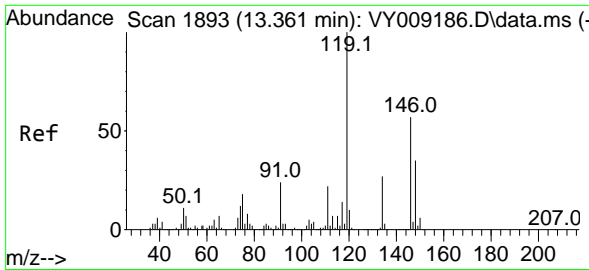

#87
 1,3-Dichlorobenzene
 Concen: 51.685 ug/l
 RT: 13.361 min Scan# 1893
 Delta R.T. 0.000 min
 Lab File: VY009213.D
 Acq: 16 Jun 2022 19:36

Instrument : MSVOA_Y
 Client Sample Id : VSTDCCC050EC

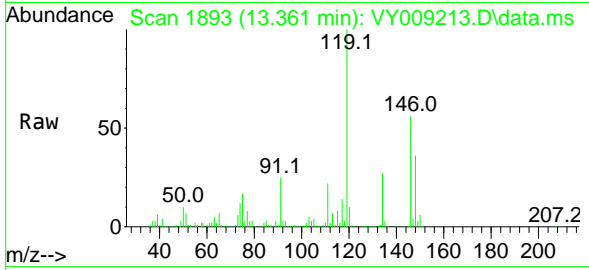

Tgt Ion:146 Resp: 249404
 Ion Ratio Lower Upper
 146 100
 111 39.3 19.5 58.5
 148 63.8 31.6 95.0

Manual Integrations
APPROVED

Reviewed By :Krupa Patel 06/17/2022
 Supervised By :Mahesh Dadoda 06/17/2022

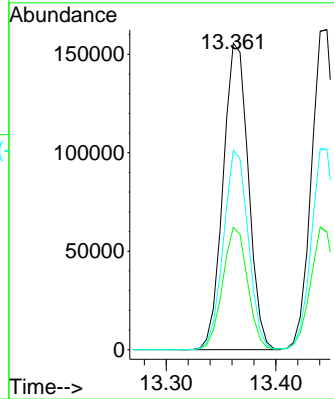
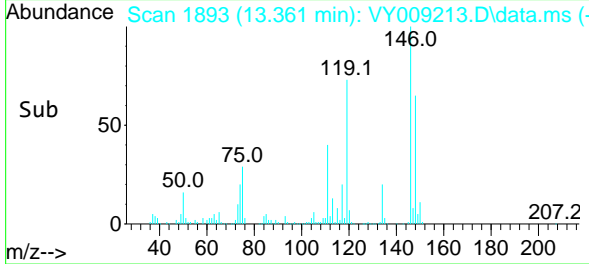

06/17/2022
 Supervised By :Mahesh Dadoda

06/17/2022

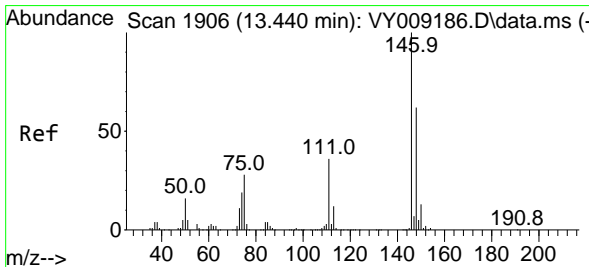

#88
 1,4-Dichlorobenzene
 Concen: 51.900 ug/l
 RT: 13.447 min Scan# 1907
 Delta R.T. 0.006 min
 Lab File: VY009213.D
 Acq: 16 Jun 2022 19:36

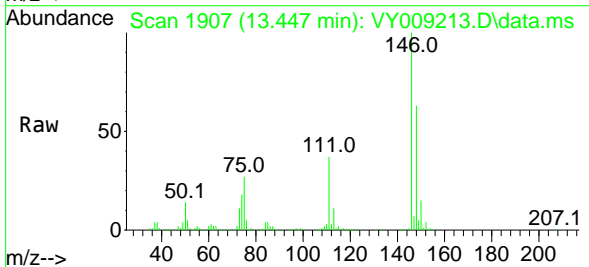

Tgt Ion:146 Resp: 254223
 Ion Ratio Lower Upper
 146 100
 111 37.9 19.3 57.8
 148 63.2 32.6 97.8

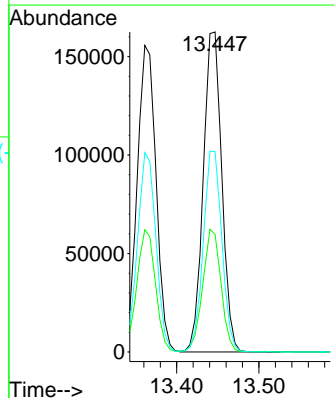
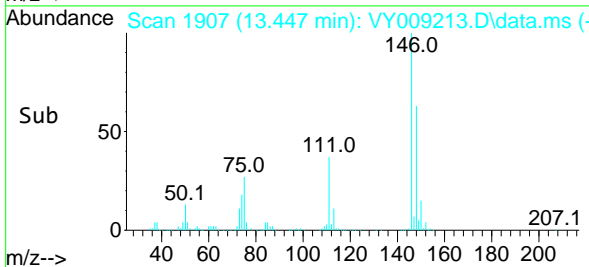

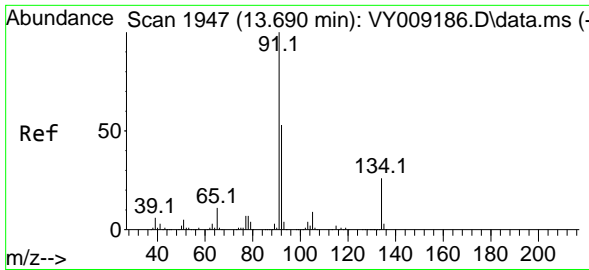

#89
 n-Butylbenzene
 Concen: 51.763 ug/l
 RT: 13.697 min Scan# 1948
 Delta R.T. 0.006 min
 Lab File: VY009213.D
 Acq: 16 Jun 2022 19:36

Instrument : MSVOA_Y
 Client Sample Id : VSTDCCC050EC

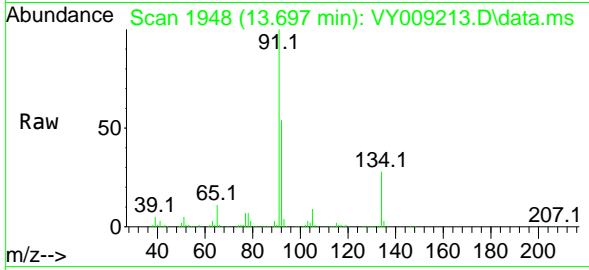

Tgt Ion: 91 Resp: 450104
 Ion Ratio Lower Upper
 91 100
 92 53.3 26.3 78.9
 134 27.9 13.0 38.9

Manual Integrations
APPROVED

Reviewed By :Krupa Patel 06/17/2022
 Supervised By :Mahesh Dadoda 06/17/2022

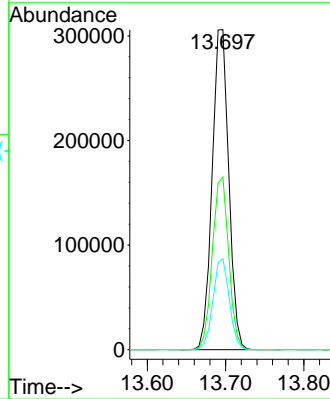
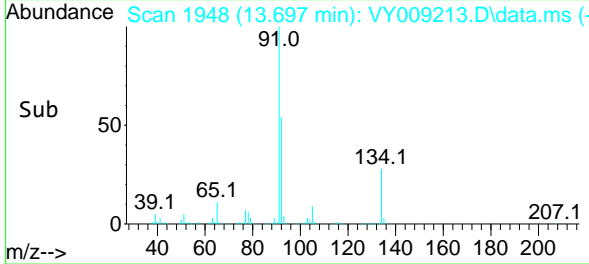

06/17/2022
 Supervised By :Mahesh Dadoda

06/17/2022

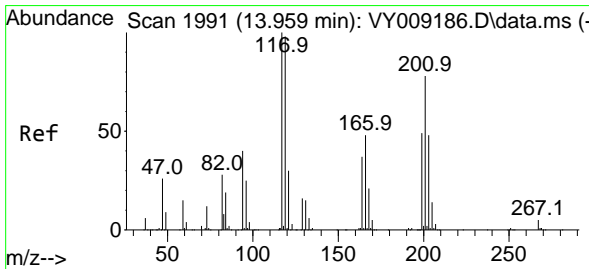

#90
 Hexachloroethane
 Concen: 52.601 ug/l
 RT: 13.959 min Scan# 1991
 Delta R.T. 0.000 min
 Lab File: VY009213.D
 Acq: 16 Jun 2022 19:36

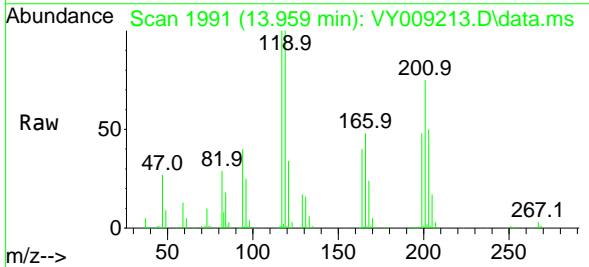

Tgt Ion:117 Resp: 91205
 Ion Ratio Lower Upper
 117 100
 201 76.6 43.0 128.8

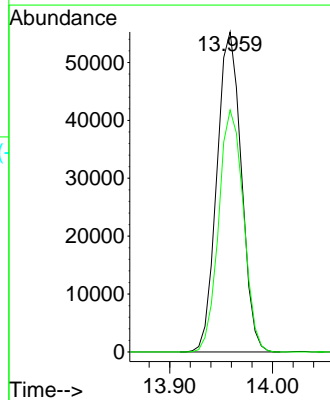
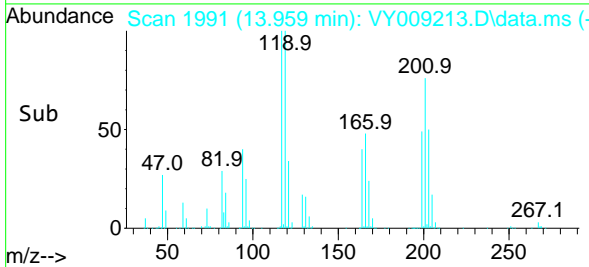

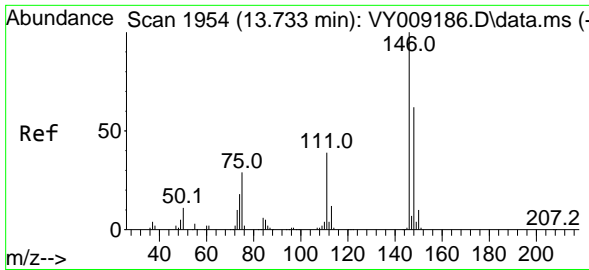

#91
 1,2-Dichlorobenzene
 Concen: 52.895 ug/l
 RT: 13.733 min Scan# 1954
 Delta R.T. 0.000 min
 Lab File: VY009213.D
 Acq: 16 Jun 2022 19:36

Instrument :

MSVOA_Y

Client Sample Id :

VSTDCCC050EC

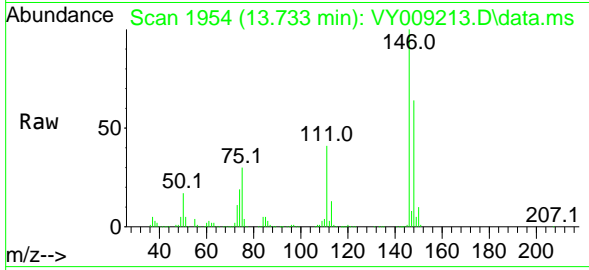

Tgt Ion: 146 Resp: 230809
 Ion Ratio Lower Upper
 146 100
 111 40.4 20.3 60.9
 148 63.7 32.3 96.9

Manual Integrations

APPROVED

Reviewed By :Krupa Patel 06/17/2022

Supervised By :Mahesh Dadoda 06/17/2022

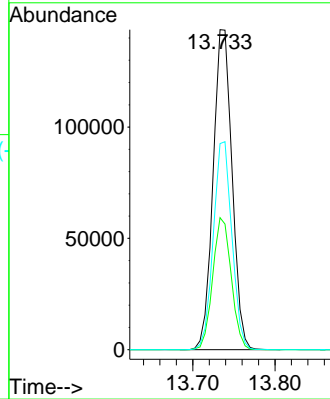
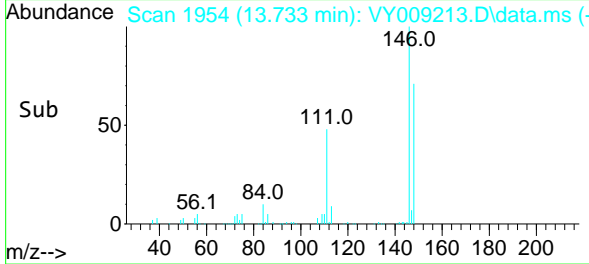

06/17/2022
 Supervised By :Mahesh
 Dadoda

06/17/2022

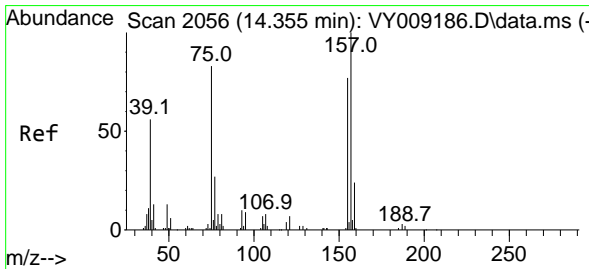

#92
 1,2-Dibromo-3-Chloropropane
 Concen: 38.090 ug/l
 RT: 14.355 min Scan# 2056
 Delta R.T. 0.000 min
 Lab File: VY009213.D
 Acq: 16 Jun 2022 19:36

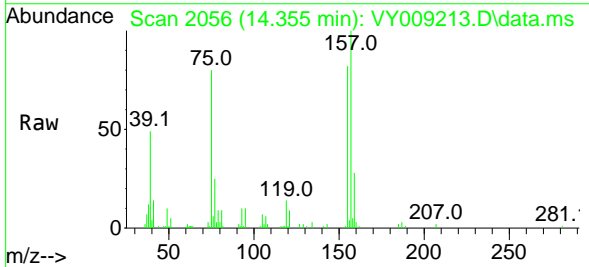

Tgt Ion: 75 Resp: 13852
 Ion Ratio Lower Upper
 75 100
 155 96.7 38.0 113.9
 157 125.9 47.8 143.3

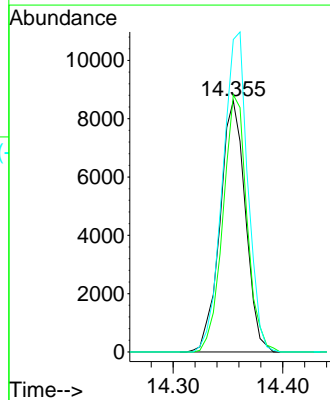
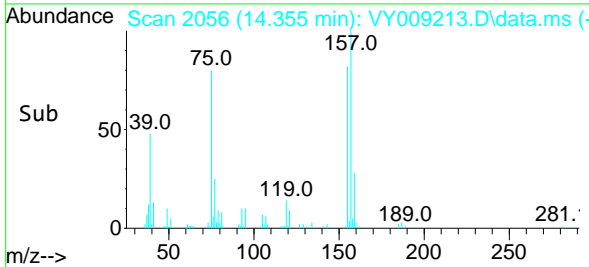

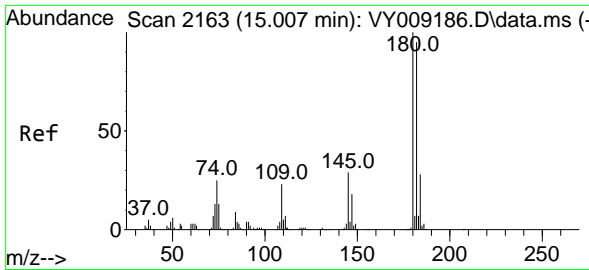

#93
 1,2,4-Trichlorobenzene
 Concen: 45.254 ug/l
 RT: 15.007 min Scan# 2163
 Delta R.T. 0.000 min
 Lab File: VY009213.D
 Acq: 16 Jun 2022 19:36

Instrument :
 MSVOA_Y
 ClientSampleId :
 VSTDCCC050EC

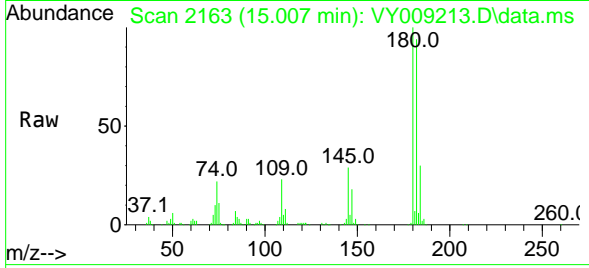

Tgt Ion:180 Resp: 124150
 Ion Ratio Lower Upper
 180 100
 182 95.7 47.3 141.9
 145 29.7 14.6 43.8

Manual Integrations
 APPROVED

Reviewed By :Krupa Patel 06/17/2022
 Supervised By :Mahesh Dadoda 06/17/2022

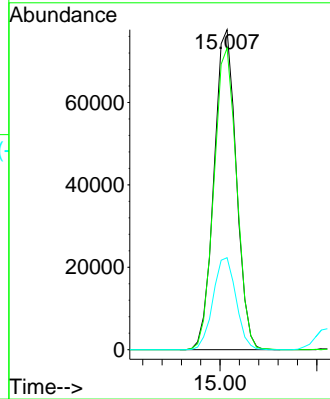
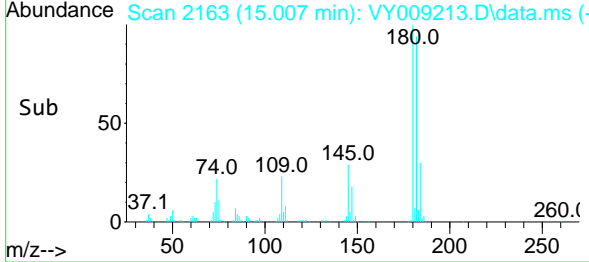

06/17/2022
 Supervised By :Mahesh
 Dadoda

06/17/2022

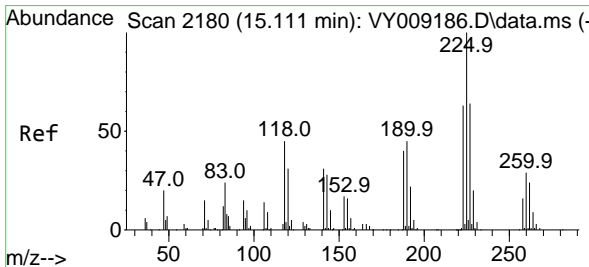

#94
 Hexachlorobutadiene
 Concen: 54.190 ug/l
 RT: 15.111 min Scan# 2180
 Delta R.T. 0.000 min
 Lab File: VY009213.D
 Acq: 16 Jun 2022 19:36

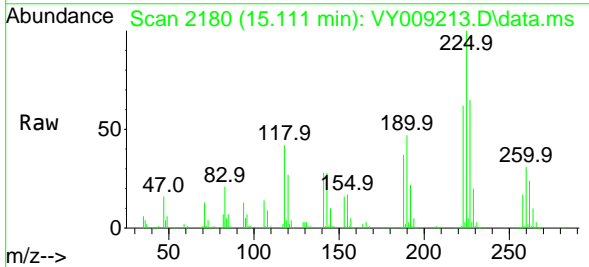

Tgt Ion:225 Resp: 81714
 Ion Ratio Lower Upper
 225 100
 223 62.8 30.8 92.3
 227 65.0 31.6 94.7

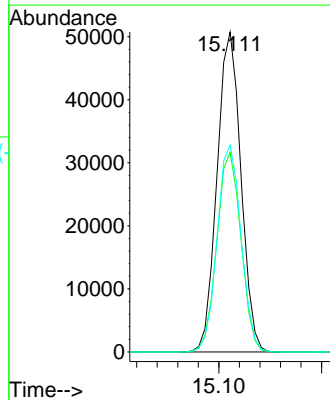
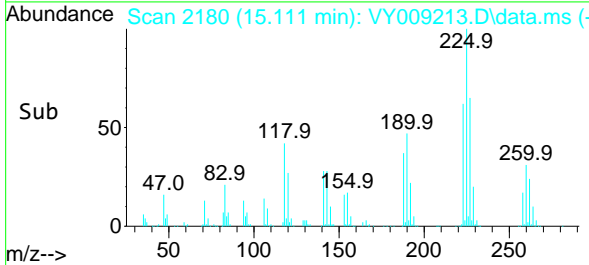

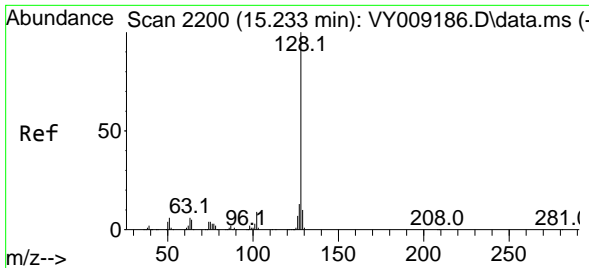

#95
 Naphthalene
 Concen: 56.709 ug/l
 RT: 15.233 min Scan# 21
 Delta R.T. 0.000 min
 Lab File: VY009213.D
 Acq: 16 Jun 2022 19:36

Instrument : MSVOA_Y
 Client Sample Id : VSTDCCC050EC

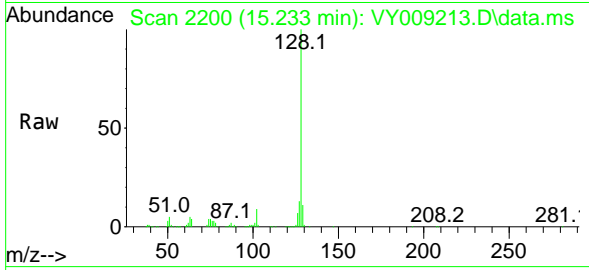

Tgt Ion:128 Resp: 324510
 Ion Ratio Lower Upper
 128 100
 127 12.8 11.0 16.4
 129 11.0 8.4 12.6

Manual Integrations
APPROVED
 Reviewed By :Krupa Patel 06/17/2022
 Supervised By :Mahesh Dadoda 06/17/2022

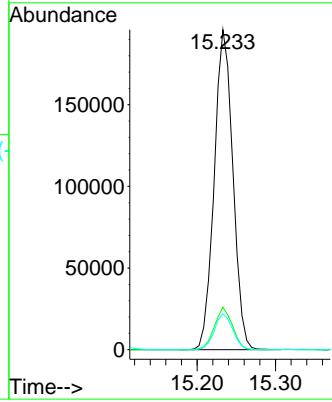
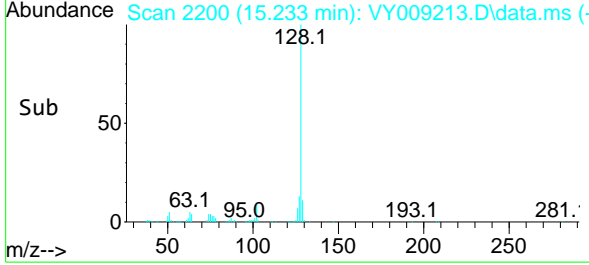

06/17/2022
 Supervised By :Mahesh Dadoda

06/17/2022

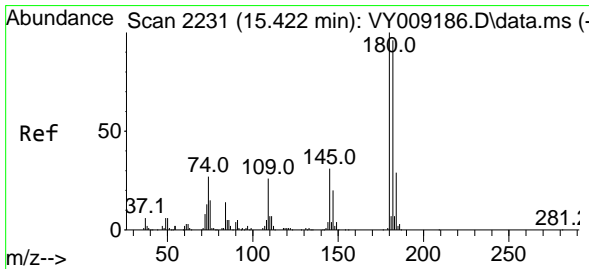

#96
 1,2,3-Trichlorobenzene
 Concen: 58.130 ug/l
 RT: 15.422 min Scan# 2231
 Delta R.T. 0.000 min
 Lab File: VY009213.D
 Acq: 16 Jun 2022 19:36

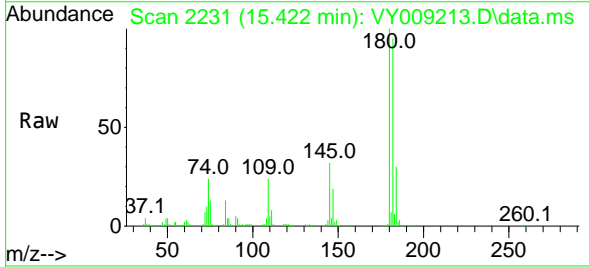

Tgt Ion:180 Resp: 140361
 Ion Ratio Lower Upper
 180 100
 182 96.8 47.3 141.9
 145 32.0 15.3 45.9

