

Data Path : Z:\voasrv\HPCHEM1\MSVOA_Y\Data\VY033022\
 Data File : VY008106.D
 Acq On : 30 Mar 2022 13:21
 Operator : SY/MD
 Sample : N1645-03 2.5ppb
 Misc : 5.00g/5.0mL/MSVOA_Y/SOIL
 ALS Vial : 7 Sample Multiplier: 1

Instrument :
 MSVOA_Y
 ClientSampleId :
 MDL-SOIL-03-QT1-2022

Manual Integrations
 APPROVED

Reviewed By :Mahesh Dadoda 03/31/2022
 Supervised By :Semsettin Yesilyurt 03/31/2022

Quant Time: Mar 31 06:30:41 2022
 Quant Method : Z:\voasrv\HPCHEM1\MSVOA_Y\methods\82Y032522S.M
 Quant Title : SW846 8260
 QLast Update : Thu Mar 31 06:28:06 2022
 Response via : Initial Calibration

Compound	R.T.	QIon	Response	Conc	Units	Dev(Min)
Internal Standards						
1) Pentafluorobenzene	7.795	168	285174	50.000	ug/l	0.00
34) 1,4-Difluorobenzene	8.691	114	497775	50.000	ug/l	0.00
63) Chlorobenzene-d5	11.496	117	451736	50.000	ug/l	0.00
72) 1,4-Dichlorobenzene-d4	13.428	152	199275	50.000	ug/l	0.00
System Monitoring Compounds						
33) 1,2-Dichloroethane-d4	8.143	65	131974	46.126	ug/l	0.00
Spiked Amount	50.000	Range	50 - 163	Recovery	=	92.260%
35) Dibromofluoromethane	7.722	113	157945	50.609	ug/l	0.00
Spiked Amount	50.000	Range	54 - 147	Recovery	=	101.220%
50) Toluene-d8	10.179	98	616750	52.453	ug/l	0.00
Spiked Amount	50.000	Range	49 - 140	Recovery	=	104.900%
62) 4-Bromofluorobenzene	12.483	95	200149	48.249	ug/l	0.00
Spiked Amount	50.000	Range	25 - 144	Recovery	=	96.500%
Target Compounds						
						Qvalue
2) Dichlorodifluoromethane	1.912	85	5992	2.331	ug/l	97
3) Chloromethane	2.119	50	7890	2.520	ug/l	99
4) Vinyl Chloride	2.259	62	10217	2.453	ug/l	97
5) Bromomethane	2.656	94	9768	2.862	ug/l	100
6) Chloroethane	2.802	64	6922	2.526	ug/l	97
7) Trichlorofluoromethane	3.137	101	13028	2.473	ug/l	86
8) Diethyl Ether	3.534	74	3892	2.281	ug/l	78
9) 1,1,2-Trichlorotrifluo...	3.905	101	8457	2.588	ug/l	95
10) Methyl Iodide	4.101	142	7160	2.121	ug/l	92
11) Tert butyl alcohol	4.942	59	2158	7.270	ug/l #	92
12) 1,1-Dichloroethene	3.875	96	7952	2.628	ug/l #	71
13) Acrolein	3.735	56	2037	8.431	ug/l	92
14) Allyl chloride	4.485	41	9866	2.478	ug/l #	87
15) Acrylonitrile	5.167	53	6893	8.481	ug/l	96
16) Acetone	3.954	43	5826	8.909	ug/l #	81
17) Carbon Disulfide	4.204	76	20750	2.420	ug/l	95
18) Methyl Acetate	4.485	43	5735	2.607	ug/l #	82
19) Methyl tert-butyl Ether	5.222	73	18785	2.185	ug/l	94
20) Methylene Chloride	4.722	84	15783	4.111	ug/l #	77
21) trans-1,2-Dichloroethene	5.222	96	9612	2.744	ug/l #	82
22) Diisopropyl ether	6.118	45	22553	2.633	ug/l #	88
23) Vinyl Acetate	6.070	43	47395	8.931	ug/l #	91
24) 1,1-Dichloroethane	6.027	63	14758	2.603	ug/l	99
25) 2-Butanone	6.984	43	8426	8.467	ug/l	92
26) 2,2-Dichloropropane	6.984	77	14426	2.687	ug/l	90
27) cis-1,2-Dichloroethene	6.990	96	10965	2.700	ug/l	80
28) Bromochloromethane	7.332	49	5171	2.812	ug/l #	69
29) Tetrahydrofuran	7.350	42	5447	8.419	ug/l #	74
30) Chloroform	7.515	83	16771	2.732	ug/l	91
31) Cyclohexane	7.789	56	19064	3.565	ug/l #	51
32) 1,1,1-Trichloroethane	7.704	97	14912	2.629	ug/l	95
36) 1,1-Dichloropropene	7.923	75	12724	2.595	ug/l	97
37) Ethyl Acetate	7.076	43	3953	1.726	ug/l #	89
38) Carbon Tetrachloride	7.905	117	13226	2.476	ug/l	97
39) Methylcyclohexane	9.185	83	16590	2.507	ug/l #	85
40) Benzene	8.167	78	36027	2.569	ug/l	94

Data Path : Z:\voasrv\HPCHEM1\MSVOA_Y\Data\VY033022\
 Data File : VY008106.D
 Acq On : 30 Mar 2022 13:21
 Operator : SY/MD
 Sample : N1645-03 2.5ppb
 Misc : 5.00g/5.0mL/MSVOA_Y/SOIL
 ALS Vial : 7 Sample Multiplier: 1

Instrument :
 MSVOA_Y
 ClientSampleId :
 MDL-SOIL-03-QT1-2022

Manual Integrations
 APPROVED

Reviewed By :Mahesh Dadoda 03/31/2022
 Supervised By :Semsettin Yesilyurt 03/31/2022

Quant Time: Mar 31 06:30:41 2022
 Quant Method : Z:\voasrv\HPCHEM1\MSVOA_Y\methods\82Y032522S.M
 Quant Title : SW846 8260
 QLast Update : Thu Mar 31 06:28:06 2022
 Response via : Initial Calibration

Compound	R.T.	QIon	Response	Conc	Units	Dev(Min)
41) Methacrylonitrile	7.307	41	1679m	1.460	ug/l	
42) 1,2-Dichloroethane	8.240	62	8900	2.262	ug/l	90
43) Isopropyl Acetate	8.277	43	7784	1.731	ug/l #	77
44) Trichloroethene	8.947	130	10457	2.579	ug/l	92
45) 1,2-Dichloropropane	9.222	63	8056	2.438	ug/l	99
46) Dibromomethane	9.307	93	4659	2.144	ug/l	90
47) Bromodichloromethane	9.496	83	11955	2.406	ug/l	98
48) Methyl methacrylate	9.295	41	3520	1.768	ug/l #	81
49) 1,4-Dioxane	9.301	88	767	26.551	ug/l #	75
51) 4-Methyl-2-Pentanone	10.075	43	19127	8.435	ug/l #	87
52) Toluene	10.246	92	24120	2.623	ug/l	95
53) t-1,3-Dichloropropene	10.465	75	10736	2.108	ug/l	97
54) cis-1,3-Dichloropropene	9.929	75	13321	2.310	ug/l #	83
55) 1,1,2-Trichloroethane	10.648	97	6507	2.169	ug/l	95
56) Ethyl methacrylate	10.514	69	7001	1.789	ug/l #	77
57) 1,3-Dichloropropane	10.794	76	10595	2.157	ug/l	98
58) 2-Chloroethyl Vinyl ether	9.782	63	17698	10.913	ug/l #	87
59) 2-Hexanone	10.837	43	12532	7.898	ug/l	85
60) Dibromochloromethane	10.983	129	7399	2.027	ug/l	99
61) 1,2-Dibromoethane	11.087	107	5725	1.916	ug/l	97
64) Tetrachloroethene	10.721	164	9189	2.648	ug/l	96
65) Chlorobenzene	11.520	112	25642	2.517	ug/l	99
66) 1,1,1,2-Tetrachloroethane	11.593	131	8698	2.315	ug/l	96
67) Ethyl Benzene	11.599	91	45685	2.559	ug/l	96
68) m/p-Xylenes	11.703	106	35830	5.047	ug/l	93
69) o-Xylene	12.032	106	17464	2.569	ug/l	90
70) Styrene	12.050	104	26376	2.371	ug/l	95
71) Bromoform	12.209	173	3906	1.722	ug/l #	98
73) Isopropylbenzene	12.331	105	46006	2.797	ug/l	99
74) N-amyl acetate	12.148	43	6794	1.879	ug/l #	77
75) 1,1,2,2-Tetrachloroethane	12.587	83	6472	2.024	ug/l	99
76) 1,2,3-Trichloropropane	12.636	75	4423m	1.821	ug/l	
77) Bromobenzene	12.611	156	9924	2.630	ug/l	90
78) n-propylbenzene	12.672	91	53681	2.767	ug/l	99
79) 2-Chlorotoluene	12.758	91	30075	2.794	ug/l	99
80) 1,3,5-Trimethylbenzene	12.818	105	36281	2.692	ug/l	98
81) trans-1,4-Dichloro-2-b...	12.380	75	2001m	1.838	ug/l	
82) 4-Chlorotoluene	12.855	91	30368	2.750	ug/l	97
83) tert-Butylbenzene	13.081	119	33807	2.816	ug/l	94
84) 1,2,4-Trimethylbenzene	13.123	105	35702	2.721	ug/l	97
85) sec-Butylbenzene	13.257	105	50102	2.827	ug/l	100
86) p-Isopropyltoluene	13.373	119	39825	2.701	ug/l	98
87) 1,3-Dichlorobenzene	13.373	146	19510	2.608	ug/l	97
88) 1,4-Dichlorobenzene	13.453	146	19654	2.634	ug/l	91
89) n-Butylbenzene	13.702	91	38052	2.804	ug/l	99
90) Hexachloroethane	13.965	117	7516	2.630	ug/l	79
91) 1,2-Dichlorobenzene	13.745	146	16677	2.532	ug/l	99
92) 1,2-Dibromo-3-Chloropr...	14.367	75	1023	2.005	ug/l	98
93) 1,2,4-Trichlorobenzene	15.013	180	9813	2.487	ug/l	96
94) Hexachlorobutadiene	15.117	225	5573	2.670	ug/l	96
95) Naphthalene	15.239	128	18570	2.130	ug/l	98
96) 1,2,3-Trichlorobenzene	15.428	180	8472	2.482	ug/l	98

Data Path : Z:\voasrv\HPCHEM1\MSVOA_Y\Data\VY033022\
 Data File : VY008106.D
 Acq On : 30 Mar 2022 13:21
 Operator : SY/MD
 Sample : N1645-03 2.5ppb
 Misc : 5.00g/5.0mL/MSVOA_Y/SOIL
 ALS Vial : 7 Sample Multiplier: 1

Instrument :
 MSVOA_Y
ClientSampleId :
 MDL-SOIL-03-QT1-2022

Quant Time: Mar 31 06:30:41 2022
 Quant Method : Z:\voasrv\HPCHEM1\MSVOA_Y\methods\82Y032522S.M
 Quant Title : SW846 8260
 QLast Update : Thu Mar 31 06:28:06 2022
 Response via : Initial Calibration

Manual Integrations
APPROVED
 Reviewed By :Mahesh Dadoda 03/31/2022
 Supervised By :Semsettin Yesilyurt 03/31/2022

Compound	R.T.	QIon	Response	Conc	Units	Dev(Min)
----------	------	------	----------	------	-------	----------

(#) = qualifier out of range (m) = manual integration (+) = signals summed

Data Path : Z:\voasrv\HPCHEM1\MSVOA_Y\Data\VY033022\
Data File : VY008106.D
Acq On : 30 Mar 2022 13:21
Operator : SY/MD
Sample : N1645-03 2.5ppb
Misc : 5.00g/5.0mL/MSVOA_Y/SOIL
ALS Vial : 7 Sample Multiplier: 1

Instrument :
MSVOA_Y
Client Sample Id :
MDL-SOIL-03-QT1-2022

Quant Time: Mar 31 06:30:41 2022
Quant Method : Z:\voasrv\HPCHEM1\MSVOA_Y\methods\82Y032522S.M
Quant Title : SW846 8260
QLast Update : Thu Mar 31 06:28:06 2022
Response via : Initial Calibration

Manual Integrations
APPROVED
Reviewed By :Mahesh Dadoda 03/31/2022
Supervised By :Semsettin Yesilyurt 03/31/2022

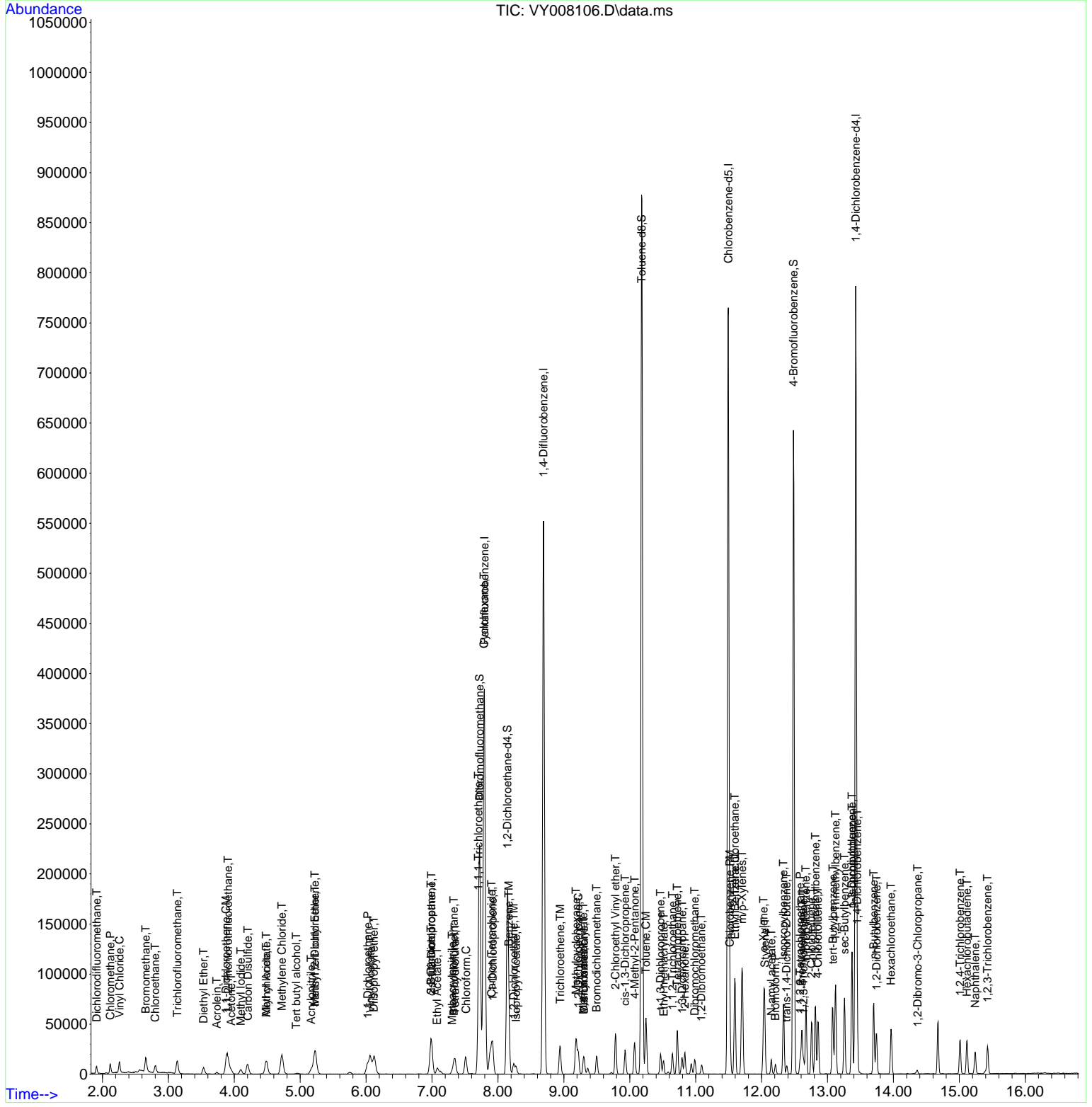

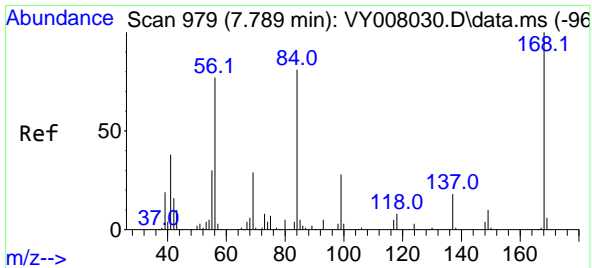

#1
 Pentafluorobenzene
 Concen: 50.000 ug/l
 RT: 7.795 min Scan# 99
 Delta R.T. 0.006 min
 Lab File: VY008106.D
 Acq: 30 Mar 2022 13:21

Instrument : MSVOA_Y
 ClientSampleId : MDL-SOIL-03-QT1-2022

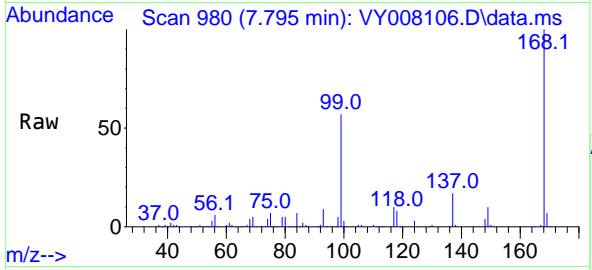

Tgt Ion: 168 Resp: 285174
 Ion Ratio Lower Upper
 168 100
 99 57.3 46.9 70.3

Manual Integrations
APPROVED
 Reviewed By :Mahesh Dadoda 03/31/2022
 Supervised By :Semsettin Yesilyurt 03/31/2022

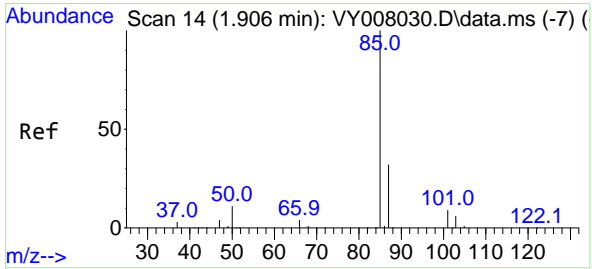
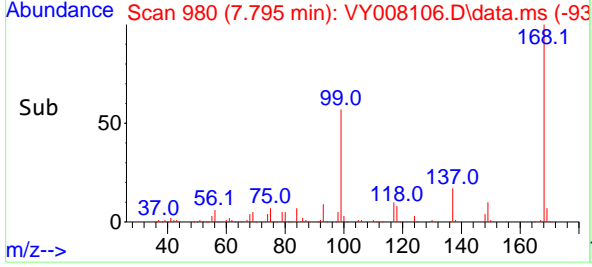
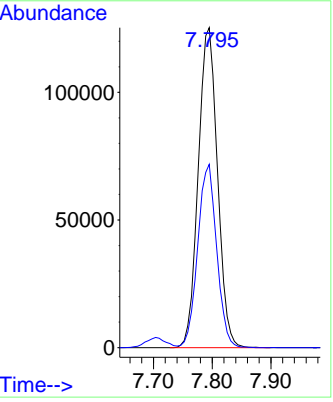

#2
 Dichlorodifluoromethane
 Concen: 2.331 ug/l
 RT: 1.912 min Scan# 15
 Delta R.T. 0.006 min
 Lab File: VY008106.D
 Acq: 30 Mar 2022 13:21

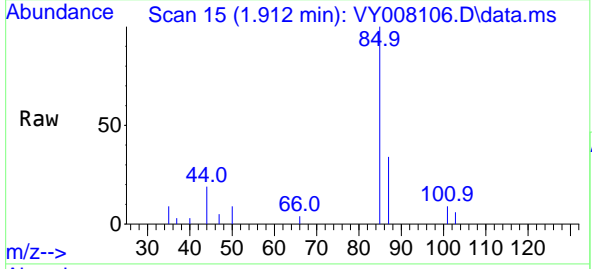

Tgt Ion: 85 Resp: 5992
 Ion Ratio Lower Upper
 85 100
 87 34.0 16.1 48.2

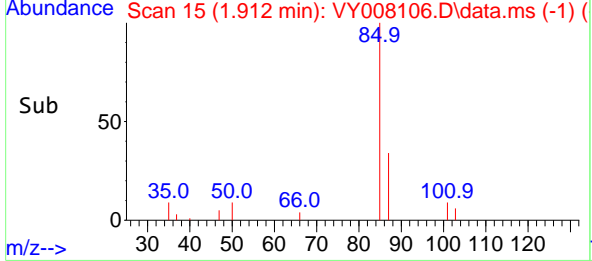
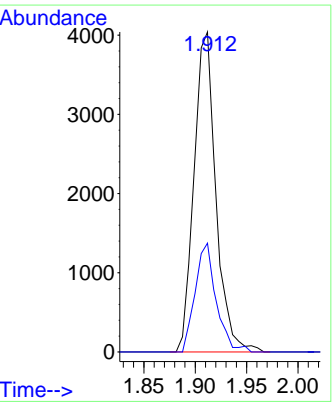

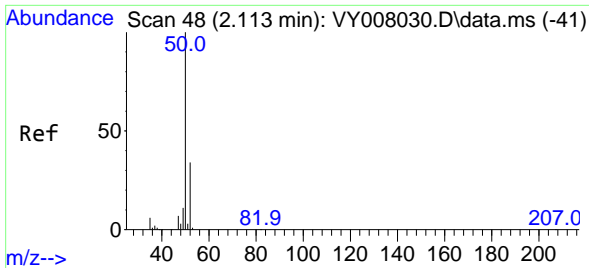

#3
 Chloromethane
 Concen: 2.520 ug/l
 RT: 2.119 min Scan# 49
 Delta R.T. 0.006 min
 Lab File: VY008106.D
 Acq: 30 Mar 2022 13:21

Instrument : MSVOA_Y
 ClientSampleId : MDL-SOIL-03-QT1-2022

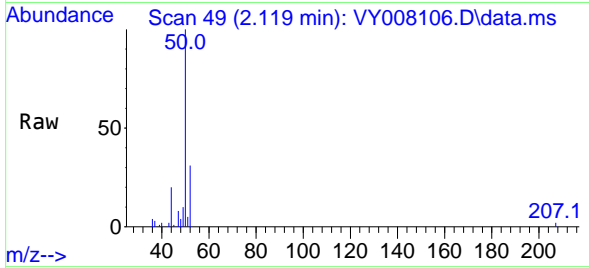

Tgt Ion: 50 Resp: 7890
 Ion Ratio Lower Upper
 50 100
 52 31.3 24.6 37.0

Manual Integrations
APPROVED

Reviewed By :Mahesh Dadoda 03/31/2022
 Supervised By :Semsettin Yesilyurt 03/31/2022

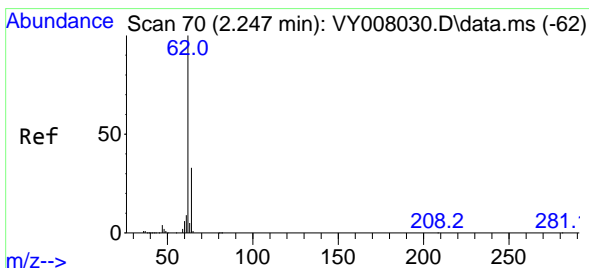
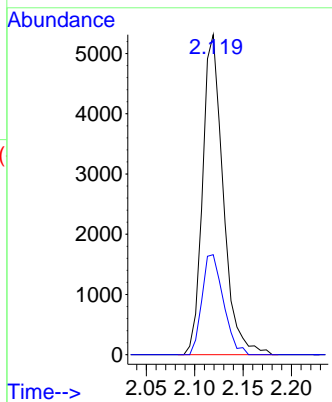
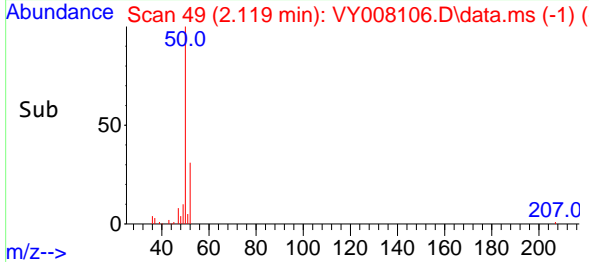

#4
 Vinyl Chloride
 Concen: 2.453 ug/l
 RT: 2.259 min Scan# 72
 Delta R.T. 0.012 min
 Lab File: VY008106.D
 Acq: 30 Mar 2022 13:21

Tgt Ion: 62 Resp: 10217
 Ion Ratio Lower Upper
 62 100
 64 29.5 25.0 37.6

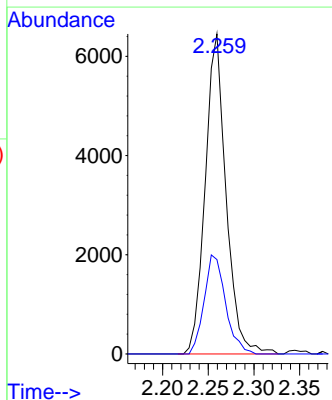
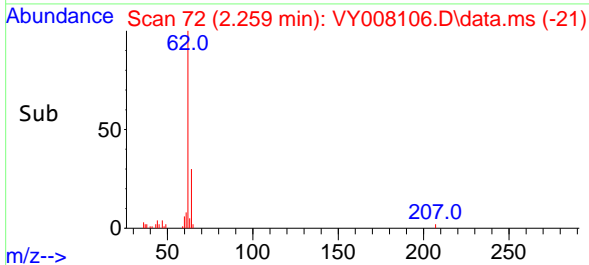
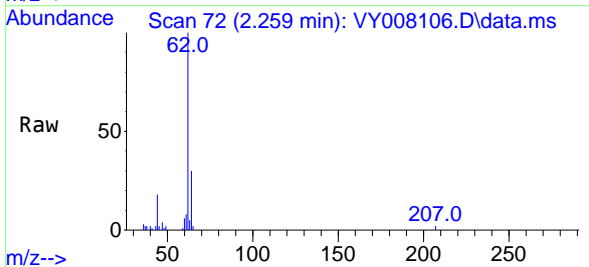

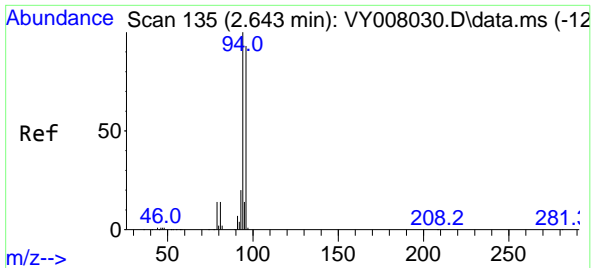

#5
 Bromomethane
 Concen: 2.862 ug/l
 RT: 2.656 min Scan# 111
 Delta R.T. 0.013 min
 Lab File: VY008106.D
 Acq: 30 Mar 2022 13:21

Instrument : MSVOA_Y
 Client Sample Id : MDL-SOIL-03-QT1-2022

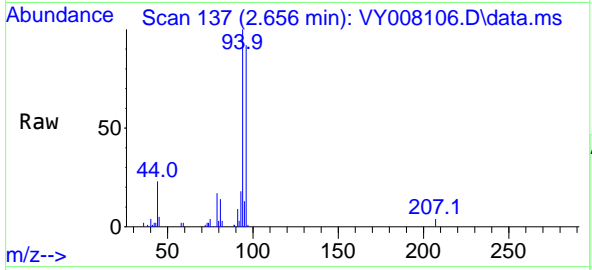

Tgt Ion: 94 Resp: 976
 Ion Ratio Lower Upper
 94 100
 96 92.0 73.5 110.3

Manual Integrations
APPROVED
 Reviewed By :Mahesh Dadoda 03/31/2022
 Supervised By :Semsettin Yesilyurt 03/31/2022

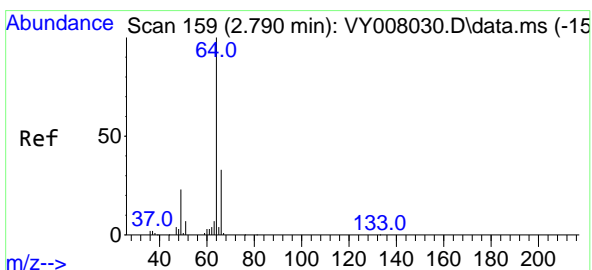
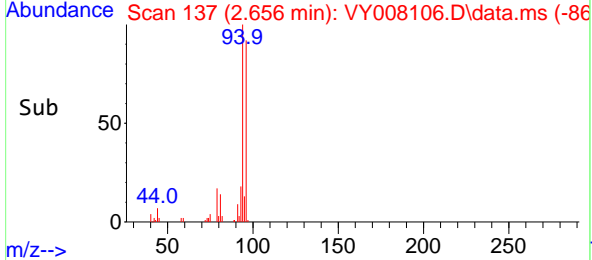
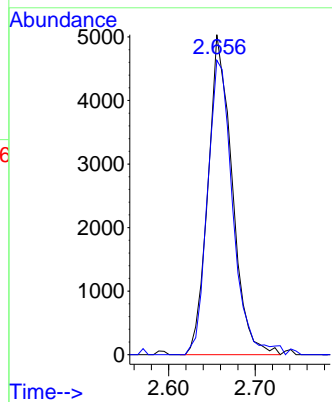

#6
 Chloroethane
 Concen: 2.526 ug/l
 RT: 2.802 min Scan# 161
 Delta R.T. 0.012 min
 Lab File: VY008106.D
 Acq: 30 Mar 2022 13:21

Tgt Ion: 64 Resp: 6922
 Ion Ratio Lower Upper
 64 100
 66 30.0 25.4 38.0

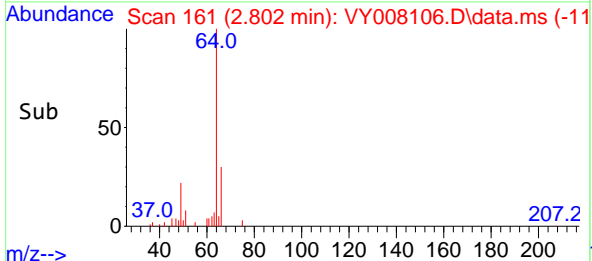
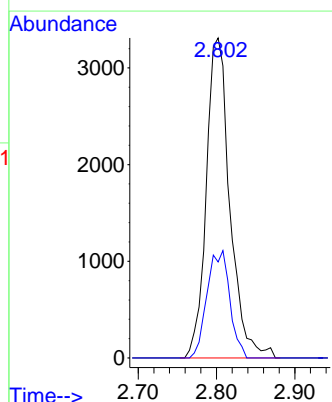
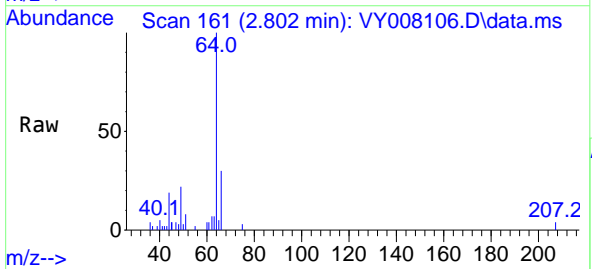

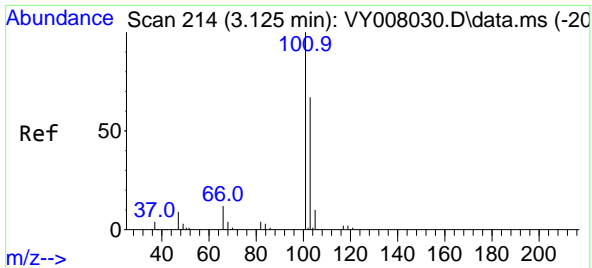

#7
 Trichlorofluoromethane
 Concen: 2.473 ug/l
 RT: 3.137 min Scan# 216
 Delta R.T. 0.012 min
 Lab File: VY008106.D
 Acq: 30 Mar 2022 13:21

Instrument : MSVOA_Y
 Client Sample Id : MDL-SOIL-03-QT1-2022

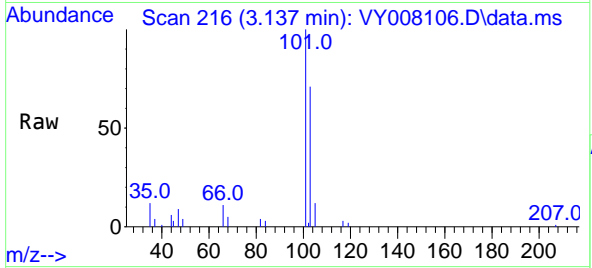

Tgt Ion: 101 Resp: 1302
 Ion Ratio Lower Upper
 101 100
 103 70.8 48.0 72.0

Manual Integrations
APPROVED

Reviewed By :Mahesh Dadoda 03/31/2022
 Supervised By :Semsettin Yesilyurt 03/31/2022

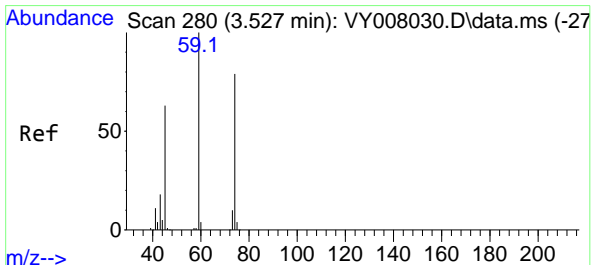
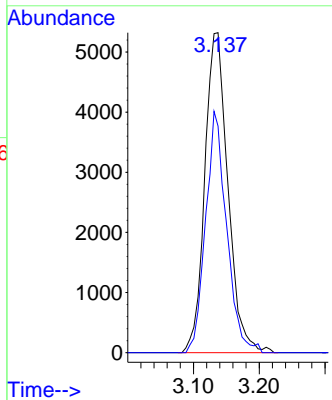
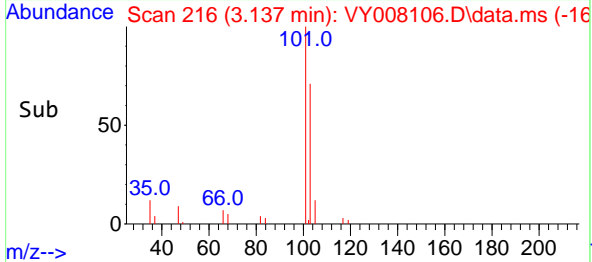

#8
 Diethyl Ether
 Concen: 2.281 ug/l
 RT: 3.534 min Scan# 281
 Delta R.T. 0.007 min
 Lab File: VY008106.D
 Acq: 30 Mar 2022 13:21

Tgt Ion: 74 Resp: 3892
 Ion Ratio Lower Upper
 74 100
 45 87.5 55.1 165.5

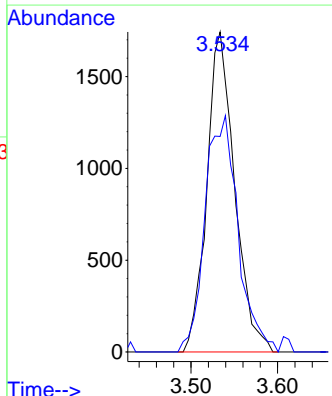
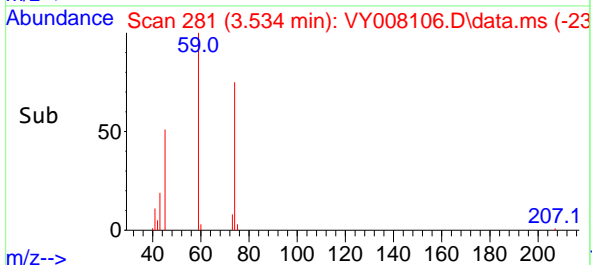
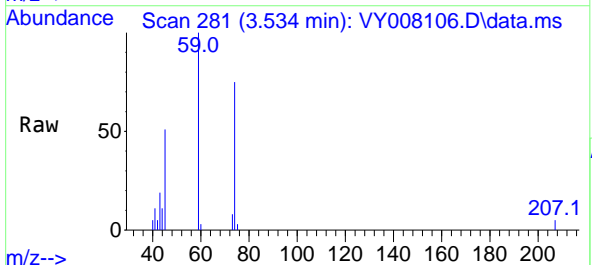

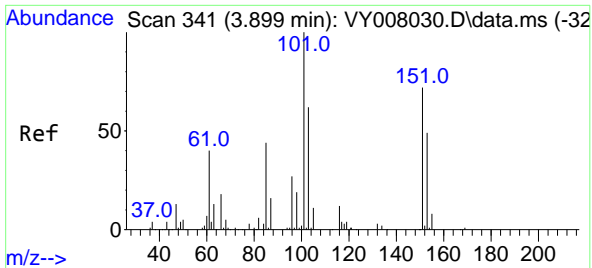

#9
 1,1,2-Trichlorotrifluoroethane
 Concen: 2.588 ug/l
 RT: 3.905 min Scan# 341
 Delta R.T. 0.006 min
 Lab File: VY008106.D
 Acq: 30 Mar 2022 13:21

Instrument : MSVOA_Y
 ClientSampleId : MDL-SOIL-03-QT1-2022

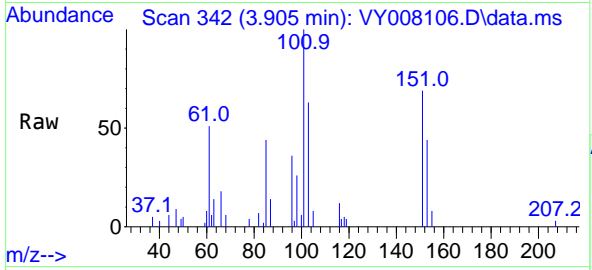

Tgt Ion: 101 Resp: 845

Ion	Ratio	Lower	Upper
101	100		
85	46.9	40.6	60.8
151	77.3	64.9	97.3

Manual Integrations
APPROVED

Reviewed By :Mahesh Dadoda 03/31/2022
 Supervised By :Semsettin Yesilyurt 03/31/2022

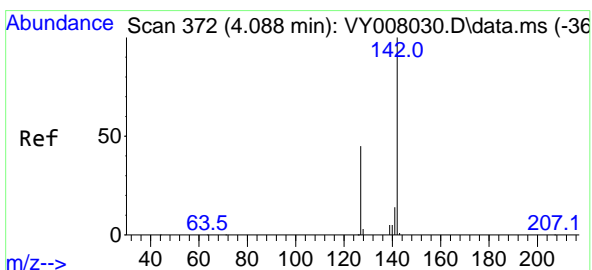
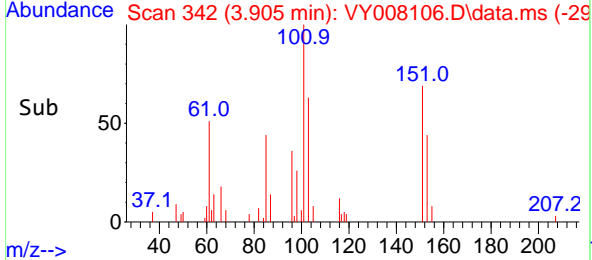
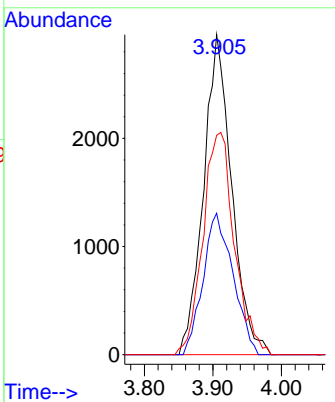

#10
 Methyl Iodide
 Concen: 2.121 ug/l
 RT: 4.101 min Scan# 374
 Delta R.T. 0.013 min
 Lab File: VY008106.D
 Acq: 30 Mar 2022 13:21

Tgt Ion: 142 Resp: 7160

Ion	Ratio	Lower	Upper
142	100		
127	45.0	41.5	62.3
141	13.3	11.9	17.9

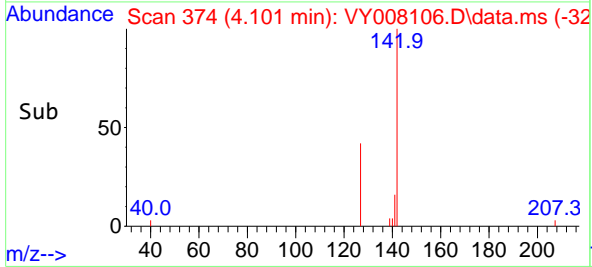
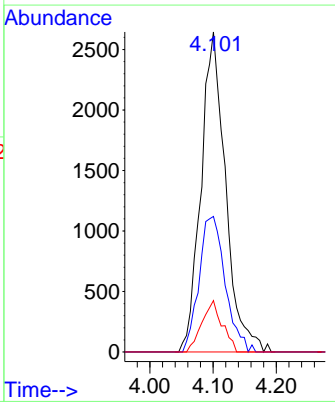
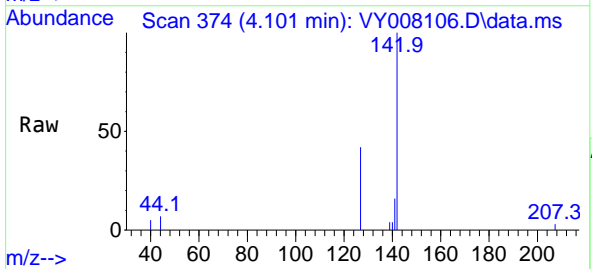

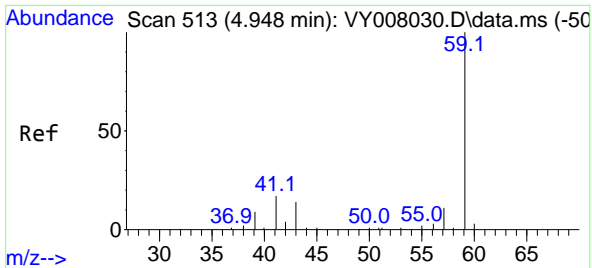

#11
 Tert butyl alcohol
 Concen: 7.270 ug/l
 RT: 4.942 min Scan# 513
 Delta R.T. -0.006 min
 Lab File: VY008106.D
 Acq: 30 Mar 2022 13:21

Instrument : MSVOA_Y
 ClientSampleId : MDL-SOIL-03-QT1-2022

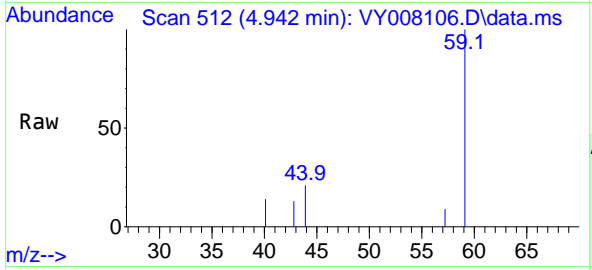

Tgt Ion: 59 Resp: 2158
 Ion Ratio Lower Upper
 59 100
 57 5.0 6.4 9.6

Manual Integrations
 APPROVED

Reviewed By :Mahesh Dadoda 03/31/2022
 Supervised By :Semsettin Yesilyurt 03/31/2022

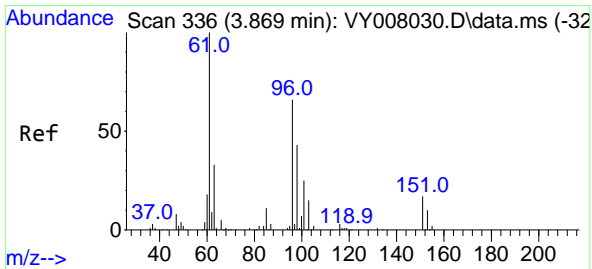
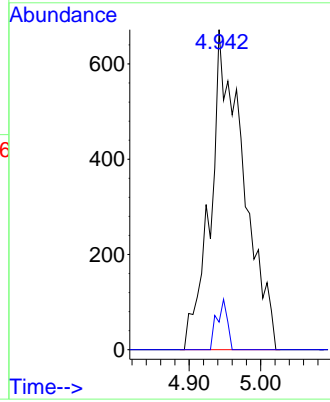
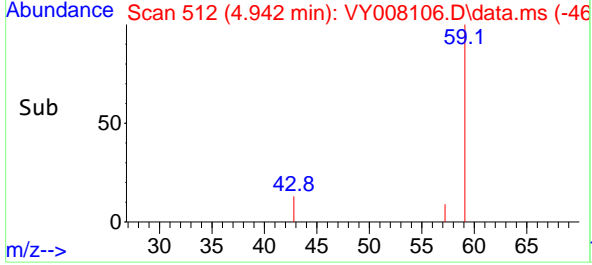

#12
 1,1-Dichloroethene
 Concen: 2.628 ug/l
 RT: 3.875 min Scan# 337
 Delta R.T. 0.006 min
 Lab File: VY008106.D
 Acq: 30 Mar 2022 13:21

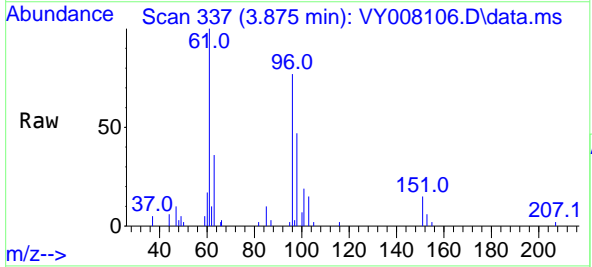

Tgt Ion: 96 Resp: 7952
 Ion Ratio Lower Upper
 96 100
 61 130.0 145.8 218.6#
 98 60.6 52.5 78.7

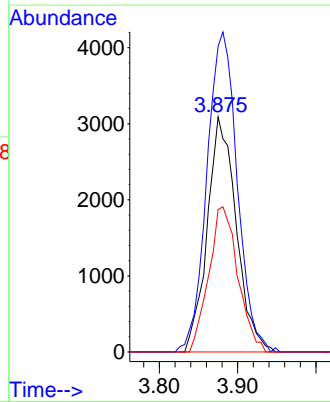
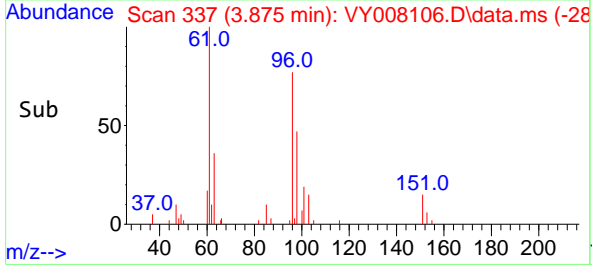

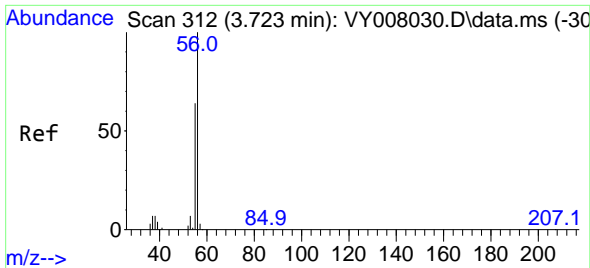

#13
 Acrolein
 Concen: 8.431 ug/l
 RT: 3.735 min Scan# 313
 Delta R.T. 0.012 min
 Lab File: VY008106.D
 Acq: 30 Mar 2022 13:21

Instrument : MSVOA_Y
 Client Sample Id : MDL-SOIL-03-QT1-2022

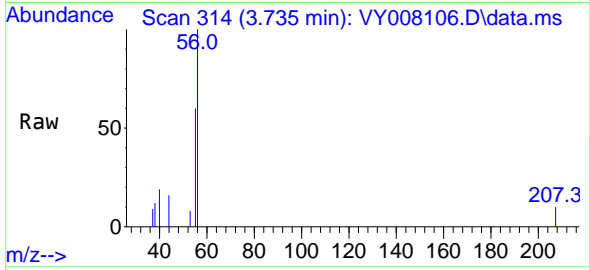

Tgt Ion: 56 Resp: 203
 Ion Ratio Lower Upper
 56 100
 55 65.3 57.6 86.4

Manual Integrations
APPROVED

Reviewed By :Mahesh Dadoda 03/31/2022
 Supervised By :Semsettin Yesilyurt 03/31/2022

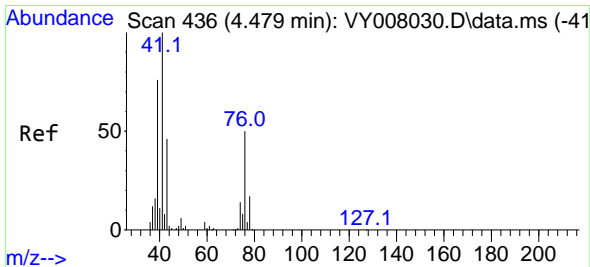
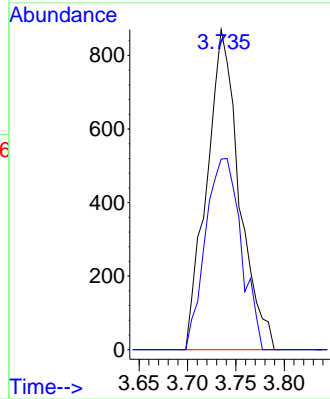
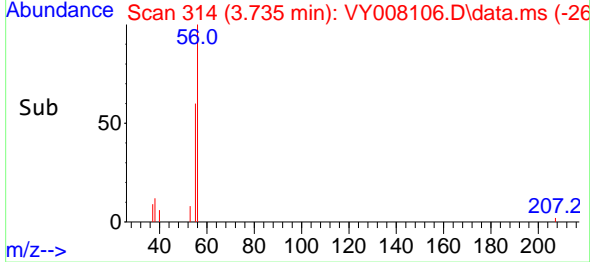

#14
 Allyl chloride
 Concen: 2.478 ug/l
 RT: 4.485 min Scan# 437
 Delta R.T. 0.006 min
 Lab File: VY008106.D
 Acq: 30 Mar 2022 13:21

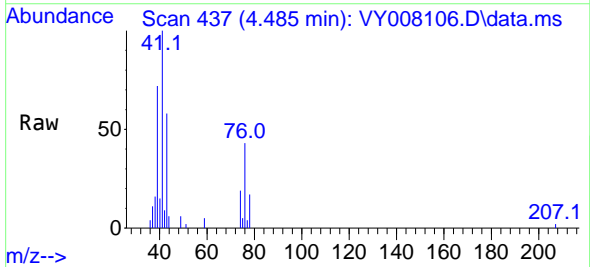

Tgt Ion: 41 Resp: 9866
 Ion Ratio Lower Upper
 41 100
 39 77.2 58.8 88.2
 76 50.0 25.1 37.7#

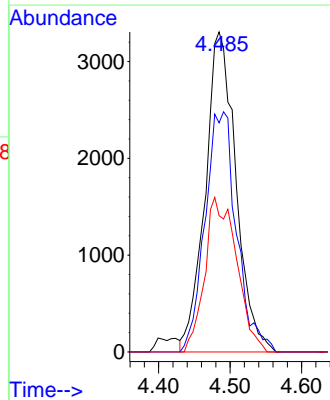
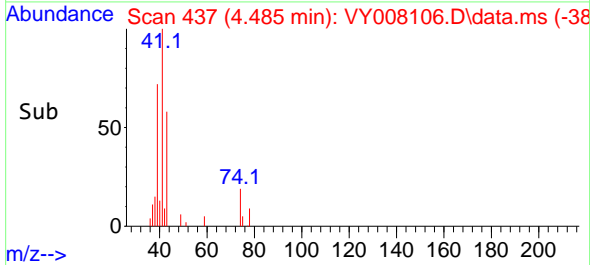

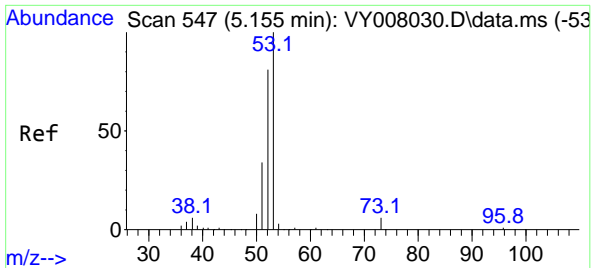

#15
 Acrylonitrile
 Concen: 8.481 ug/l
 RT: 5.167 min Scan# 54
 Delta R.T. 0.012 min
 Lab File: VY008106.D
 Acq: 30 Mar 2022 13:21

Instrument : MSVOA_Y
 ClientSampleId : MDL-SOIL-03-QT1-2022

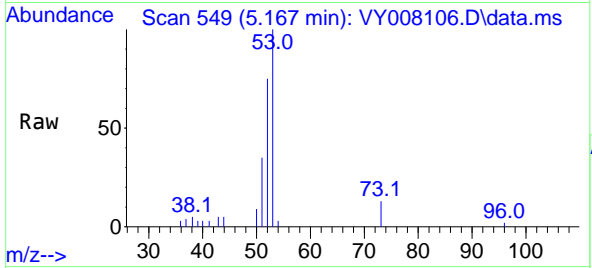

Tgt Ion: 53 Resp: 689
 Ion Ratio Lower Upper
 53 100
 52 78.2 67.0 100.4
 51 37.5 29.8 44.6

Manual Integrations
 APPROVED

Reviewed By :Mahesh Dadoda 03/31/2022
 Supervised By :Semsettin Yesilyurt 03/31/2022

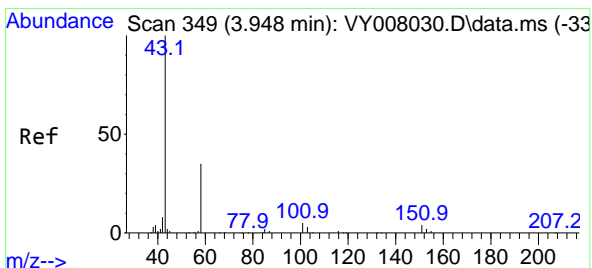
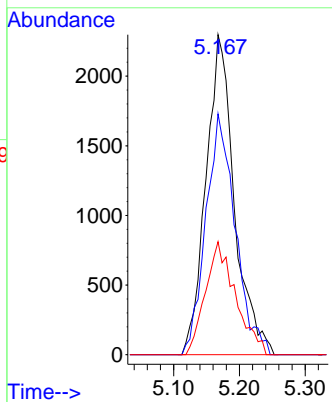
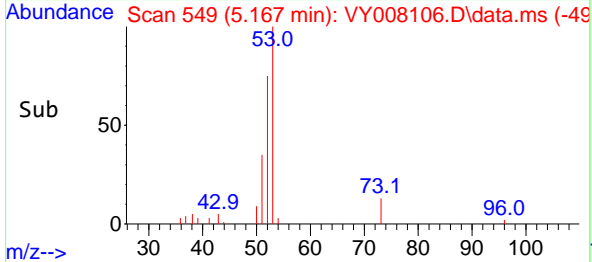

#16
 Acetone
 Concen: 8.909 ug/l
 RT: 3.954 min Scan# 350
 Delta R.T. 0.006 min
 Lab File: VY008106.D
 Acq: 30 Mar 2022 13:21

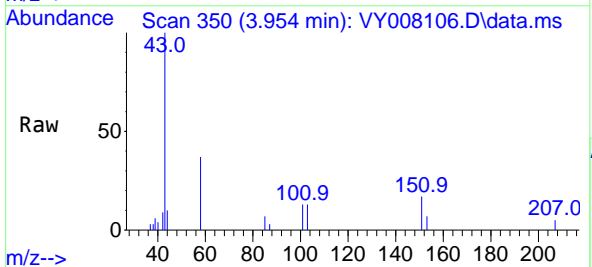

Tgt Ion: 43 Resp: 5826
 Ion Ratio Lower Upper
 43 100
 58 37.4 22.0 33.0#

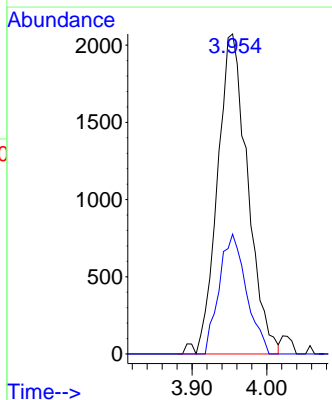
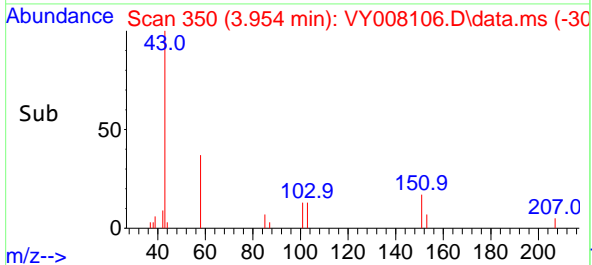

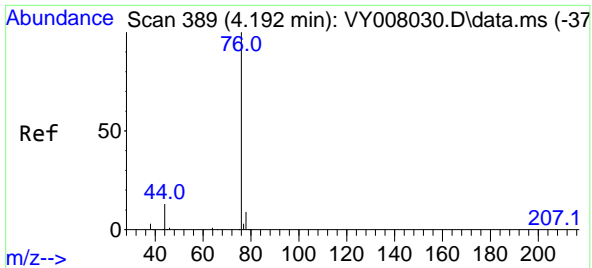

#17
 Carbon Disulfide
 Concen: 2.420 ug/l
 RT: 4.204 min Scan# 391
 Delta R.T. 0.012 min
 Lab File: VY008106.D
 Acq: 30 Mar 2022 13:21

Instrument : MSVOA_Y
 Client Sample Id : MDL-SOIL-03-QT1-2022

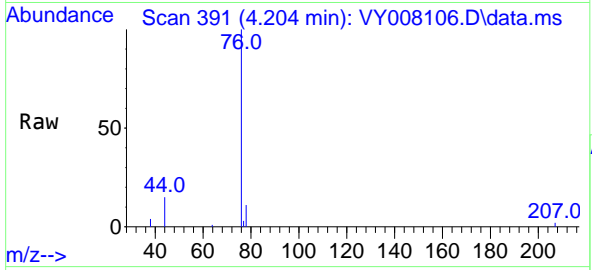

Tgt Ion: 76 Resp: 20750
 Ion Ratio Lower Upper
 76 100
 78 10.8 7.4 11.0

Manual Integrations
APPROVED
 Reviewed By :Mahesh Dadoda 03/31/2022
 Supervised By :Semsettin Yesilyurt 03/31/2022

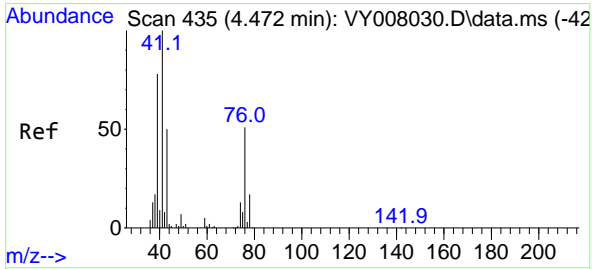
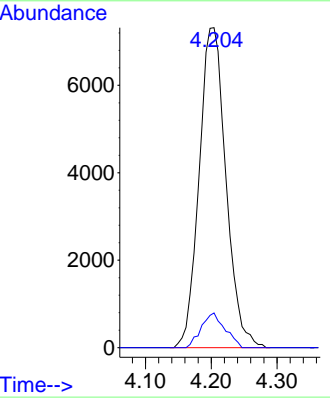
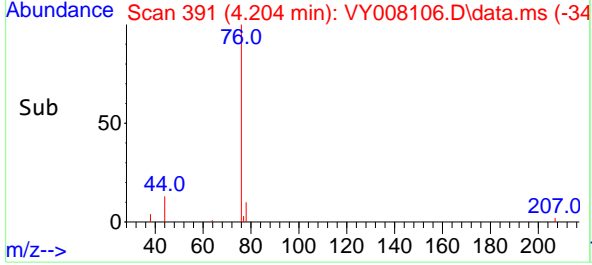

#18
 Methyl Acetate
 Concen: 2.607 ug/l
 RT: 4.485 min Scan# 437
 Delta R.T. 0.013 min
 Lab File: VY008106.D
 Acq: 30 Mar 2022 13:21

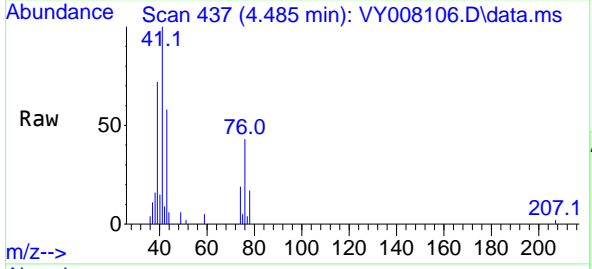

Tgt Ion: 43 Resp: 5735
 Ion Ratio Lower Upper
 43 100
 74 29.2 16.6 24.8

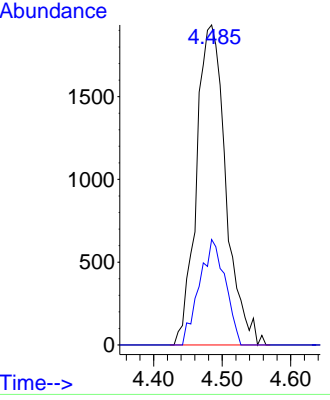
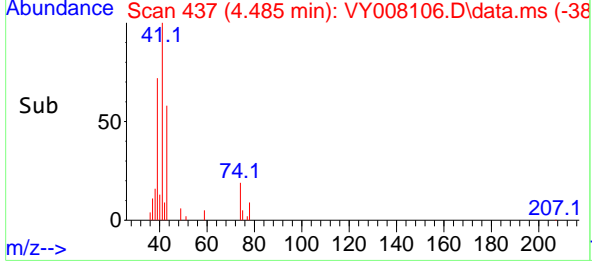

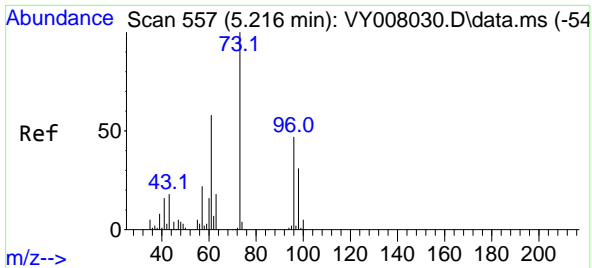

#19
 Methyl tert-butyl Ether
 Concen: 2.185 ug/l
 RT: 5.222 min Scan# 51
 Delta R.T. 0.006 min
 Lab File: VY008106.D
 Acq: 30 Mar 2022 13:21

Instrument : MSVOA_Y
 Client Sample Id : MDL-SOIL-03-QT1-2022

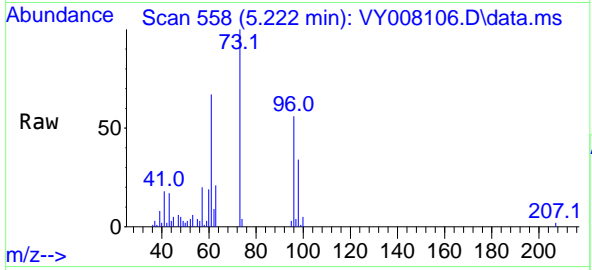

Tgt Ion: 73 Resp: 1878
 Ion Ratio Lower Upper
 73 100
 57 20.2 18.6 27.8

Manual Integrations
APPROVED
 Reviewed By :Mahesh Dadoda 03/31/2022
 Supervised By :Semsettin Yesilyurt 03/31/2022

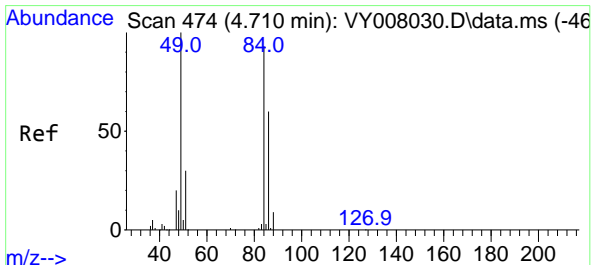
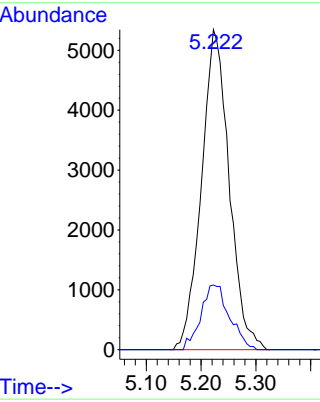
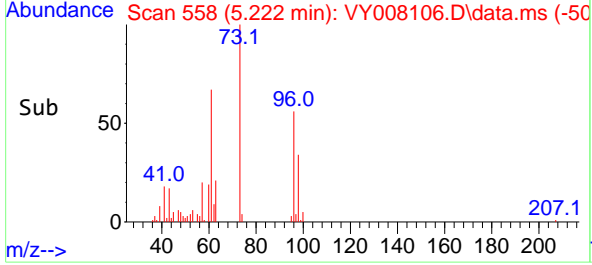

#20
 Methylene Chloride
 Concen: 4.111 ug/l
 RT: 4.722 min Scan# 476
 Delta R.T. 0.012 min
 Lab File: VY008106.D
 Acq: 30 Mar 2022 13:21

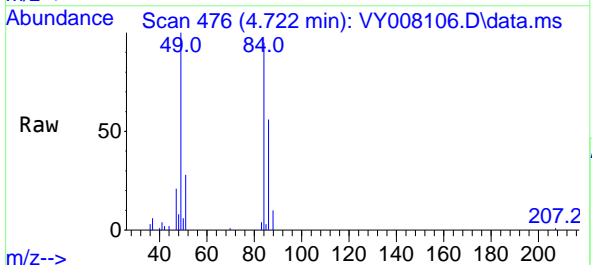

Tgt Ion: 84 Resp: 15783
 Ion Ratio Lower Upper
 84 100
 49 105.7 114.4 171.6#
 51 29.3 35.3 52.9#
 86 59.7 53.7 80.5

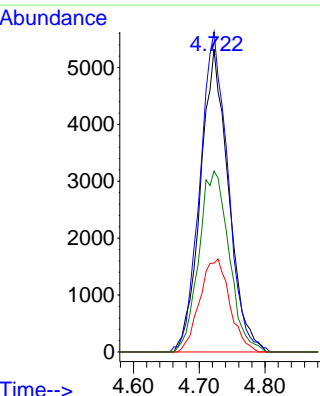
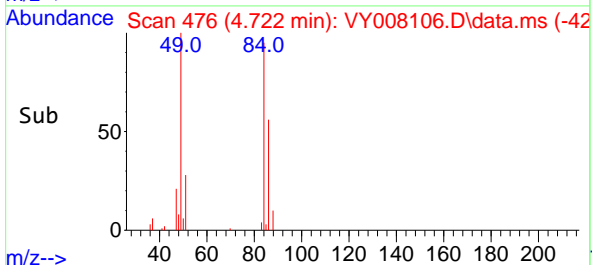

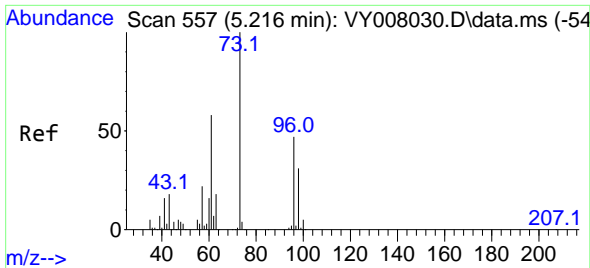

#21
 trans-1,2-Dichloroethene
 Concen: 2.744 ug/l
 RT: 5.222 min Scan# 511
 Delta R.T. 0.006 min
 Lab File: VY008106.D
 Acq: 30 Mar 2022 13:21

Instrument : MSVOA_Y
 ClientSampleId : MDL-SOIL-03-QT1-2022

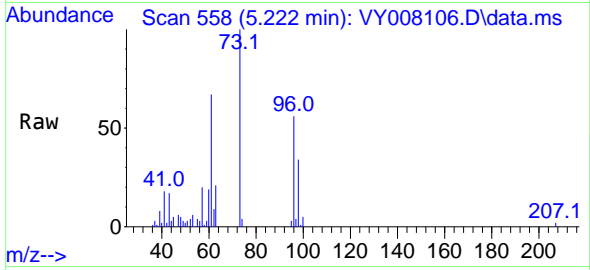

Tgt Ion: 96 Resp: 9612
 Ion Ratio Lower Upper
 96 100
 61 118.9 120.5 180.7#
 98 60.2 49.8 74.8

Manual Integrations
APPROVED

Reviewed By :Mahesh Dadoda 03/31/2022
 Supervised By :Semsettin Yesilyurt 03/31/2022

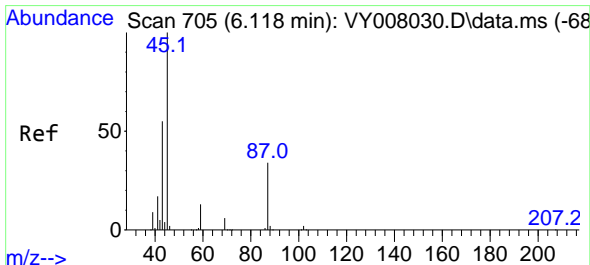
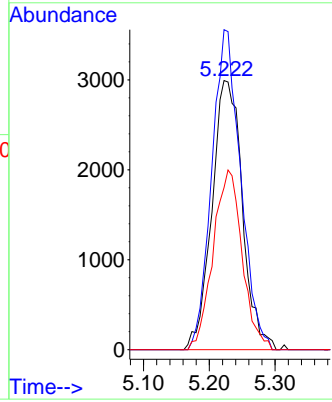
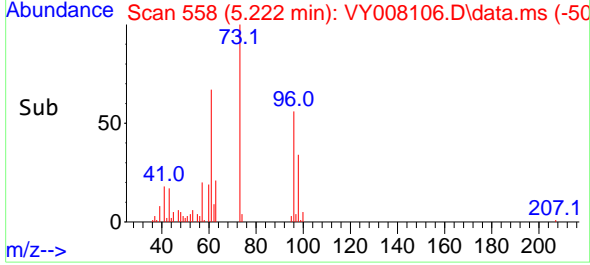

#22
 Diisopropyl ether
 Concen: 2.633 ug/l
 RT: 6.118 min Scan# 705
 Delta R.T. 0.000 min
 Lab File: VY008106.D
 Acq: 30 Mar 2022 13:21

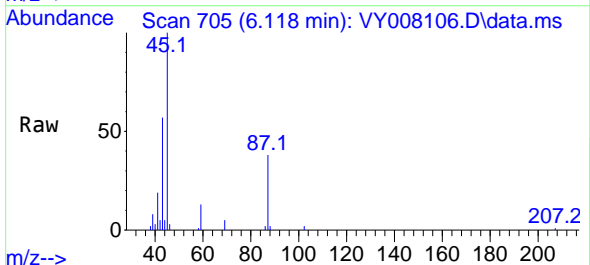

Tgt Ion: 45 Resp: 22553
 Ion Ratio Lower Upper
 45 100
 43 56.1 49.3 73.9
 87 37.9 19.2 28.8#
 59 13.1 8.4 12.6#

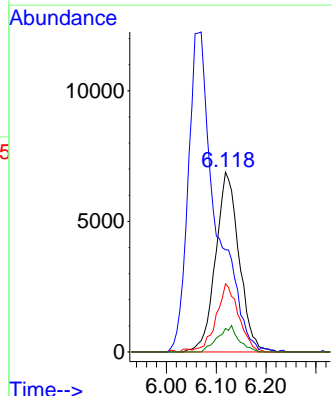
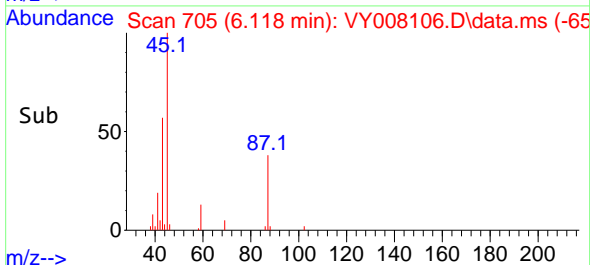

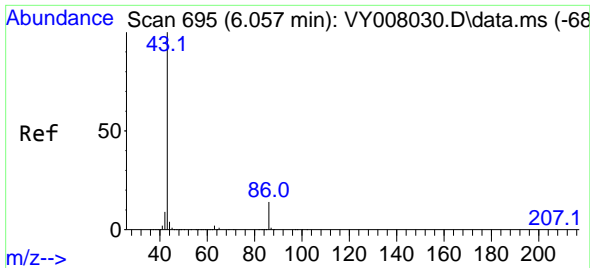

#23
 Vinyl Acetate
 Concen: 8.931 ug/l
 RT: 6.070 min Scan# 695
 Delta R.T. 0.013 min
 Lab File: VY008106.D
 Acq: 30 Mar 2022 13:21

Instrument : MSVOA_Y
 ClientSampleId : MDL-SOIL-03-QT1-2022

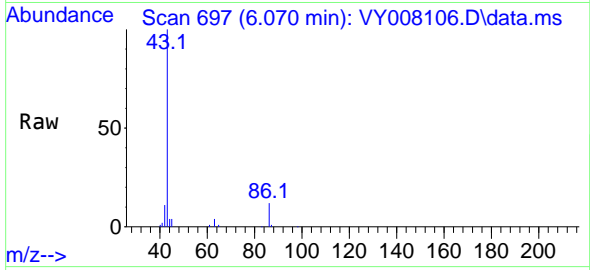

Tgt Ion: 43 Resp: 4739
 Ion Ratio Lower Upper
 43 100
 86 12.1 7.1 10.7

Manual Integrations
APPROVED

Reviewed By :Mahesh Dadoda 03/31/2022
 Supervised By :Semsettin Yesilyurt 03/31/2022

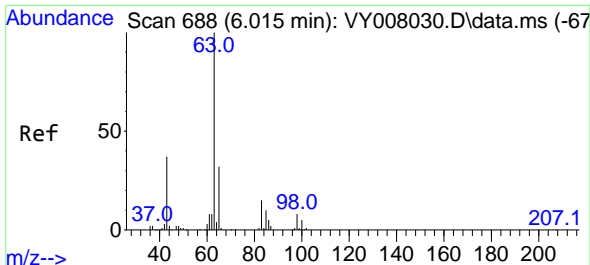
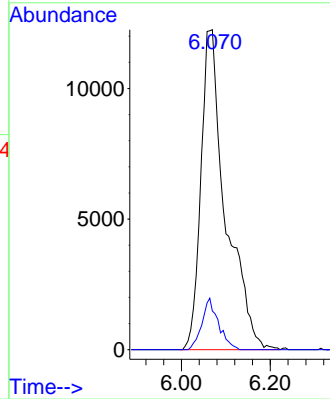
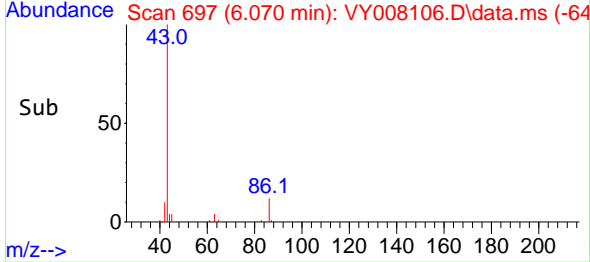

#24
 1,1-Dichloroethane
 Concen: 2.603 ug/l
 RT: 6.027 min Scan# 690
 Delta R.T. 0.012 min
 Lab File: VY008106.D
 Acq: 30 Mar 2022 13:21

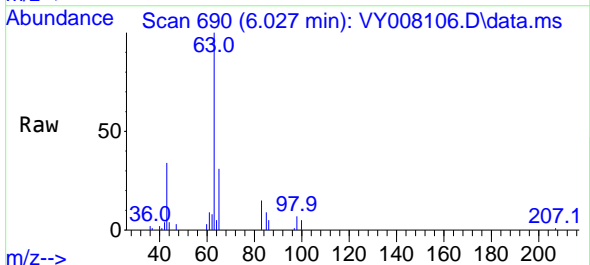

Tgt Ion: 63 Resp: 14758
 Ion Ratio Lower Upper
 63 100
 98 7.3 3.6 10.8
 100 4.9 2.0 5.8

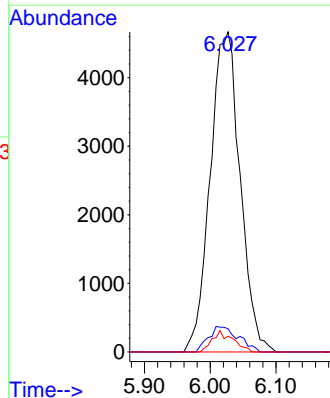
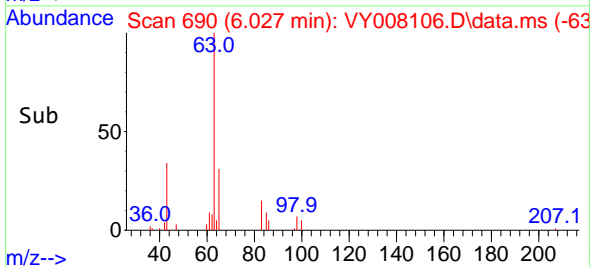

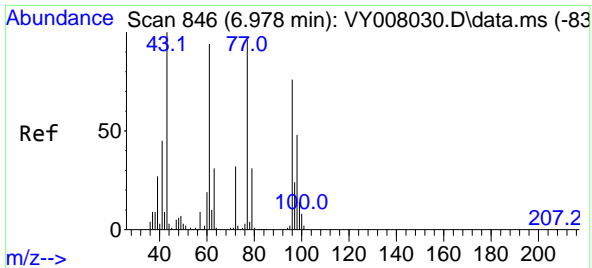

#25
 2-Butanone
 Concen: 8.467 ug/l
 RT: 6.984 min Scan# 847
 Delta R.T. 0.006 min
 Lab File: VY008106.D
 Acq: 30 Mar 2022 13:21

Instrument : MSVOA_Y
 Client Sample Id : MDL-SOIL-03-QT1-2022

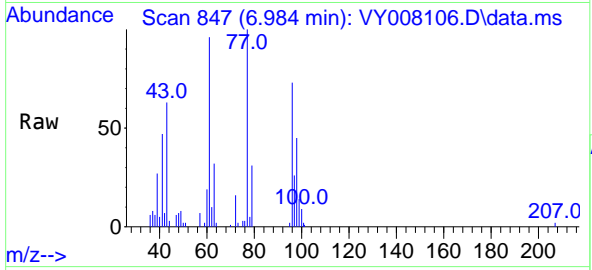

Tgt Ion: 43 Resp: 8426
 Ion Ratio Lower Upper
 43 100
 72 25.8 17.7 26.5

Manual Integrations
APPROVED

Reviewed By :Mahesh Dadoda 03/31/2022
 Supervised By :Semsetin Yesilyurt 03/31/2022

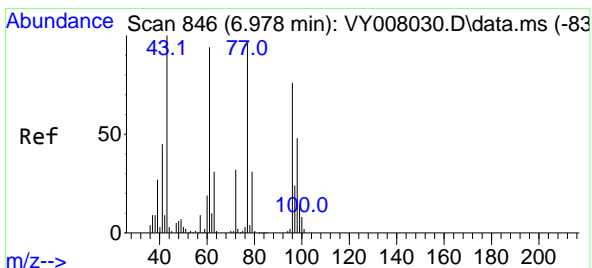
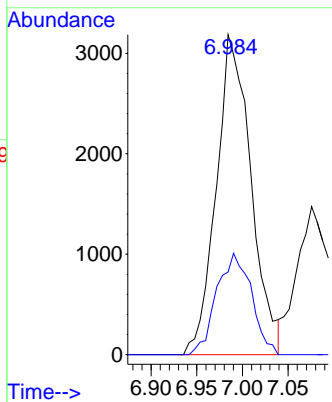
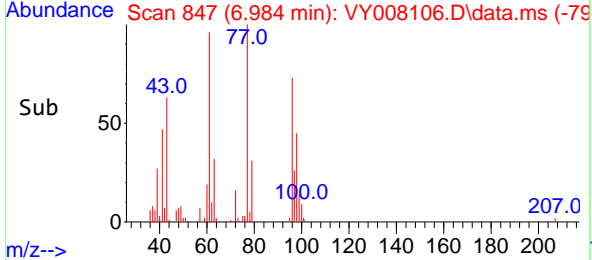

#26
 2,2-Dichloropropane
 Concen: 2.687 ug/l
 RT: 6.984 min Scan# 847
 Delta R.T. 0.006 min
 Lab File: VY008106.D
 Acq: 30 Mar 2022 13:21

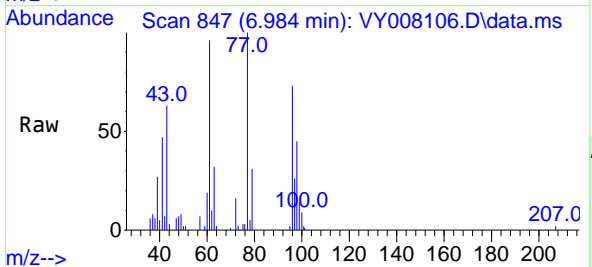

Tgt Ion: 77 Resp: 14426
 Ion Ratio Lower Upper
 77 100
 97 25.4 10.4 31.4

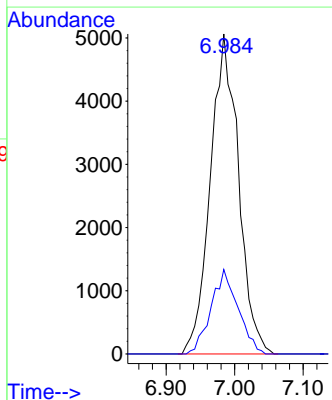
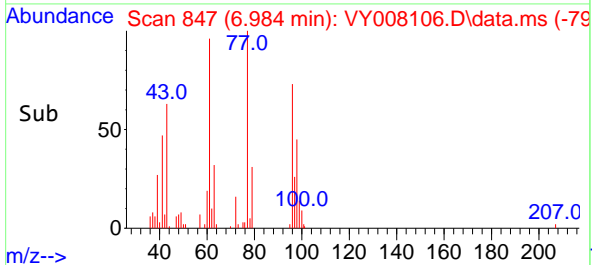

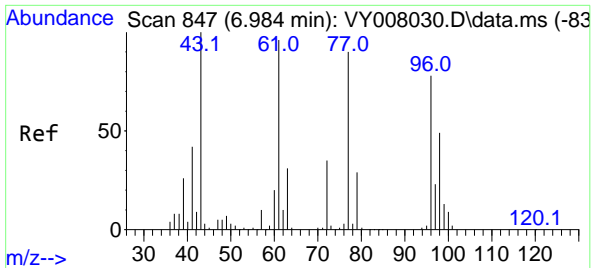

#27
 cis-1,2-Dichloroethene
 Concen: 2.700 ug/l
 RT: 6.990 min Scan# 847
 Delta R.T. 0.006 min
 Lab File: VY008106.D
 Acq: 30 Mar 2022 13:21

Instrument : MSVOA_Y
 ClientSampleId : MDL-SOIL-03-QT1-2022

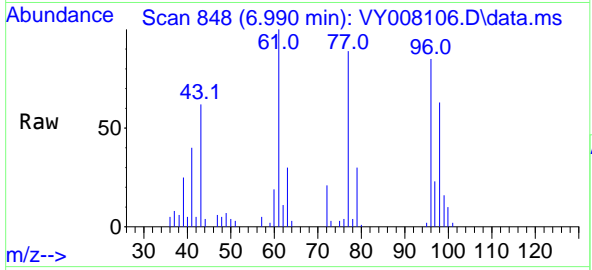

Tgt Ion: 96 Resp: 1096
 Ion Ratio Lower Upper
 96 100
 61 122.7 0.0 319.8
 98 63.7 0.0 127.0

Manual Integrations
APPROVED

Reviewed By :Mahesh Dadoda 03/31/2022
 Supervised By :Semsettin Yesilyurt 03/31/2022

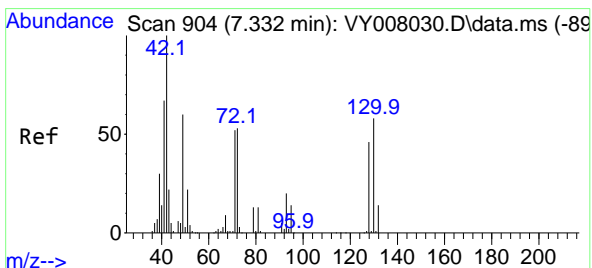
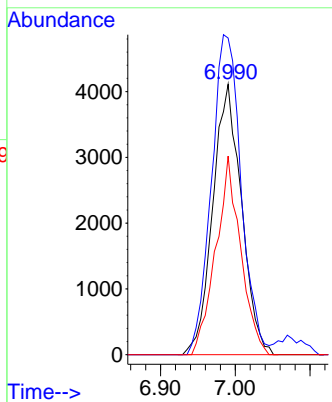
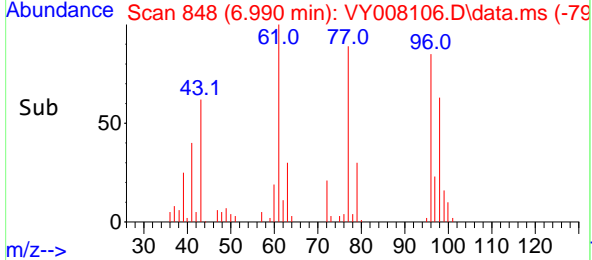

#28
 Bromochloromethane
 Concen: 2.812 ug/l
 RT: 7.332 min Scan# 904
 Delta R.T. -0.000 min
 Lab File: VY008106.D
 Acq: 30 Mar 2022 13:21

Tgt Ion: 49 Resp: 5171
 Ion Ratio Lower Upper
 49 100
 129 1.8 0.0 2.2
 130 95.2 55.4 83.0#

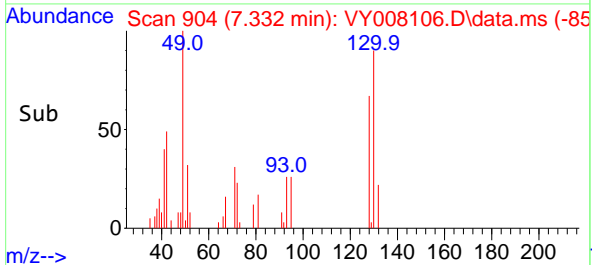
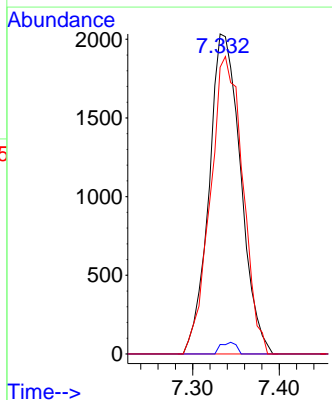
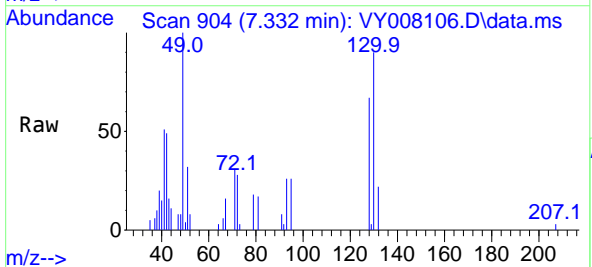

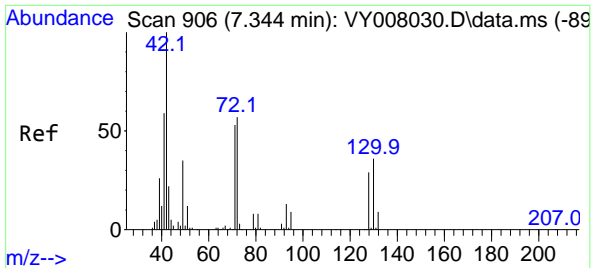

#29
 Tetrahydrofuran
 Concen: 8.419 ug/l
 RT: 7.350 min Scan# 906
 Delta R.T. 0.006 min
 Lab File: VY008106.D
 Acq: 30 Mar 2022 13:21

Instrument : MSVOA_Y
 Client Sample Id : MDL-SOIL-03-QT1-2022

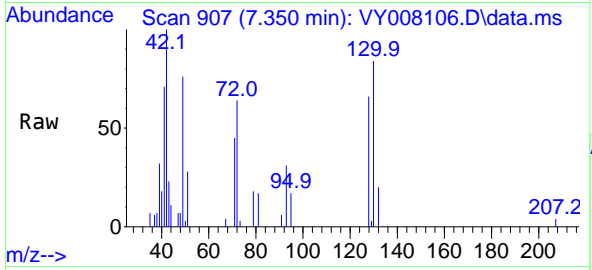

Tgt Ion: 42 Resp: 544

Ion	Ratio	Lower	Upper
42	100		
72	56.5	30.3	45.5
71	48.0	29.0	43.4

Manual Integrations
APPROVED

Reviewed By :Mahesh Dadoda 03/31/2022
 Supervised By :Semsettin Yesilyurt 03/31/2022

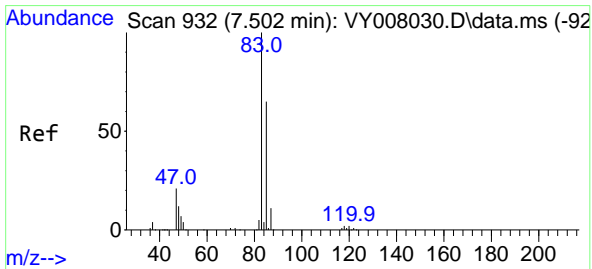
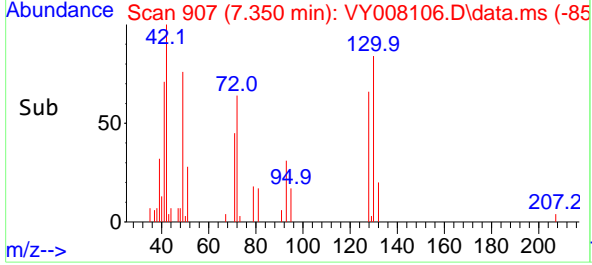
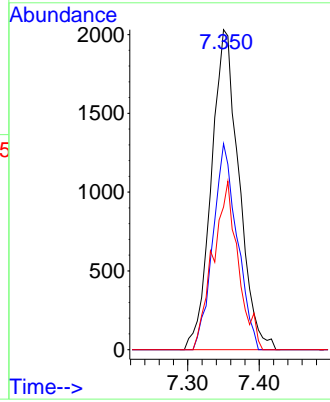

#30
 Chloroform
 Concen: 2.732 ug/l
 RT: 7.515 min Scan# 934
 Delta R.T. 0.013 min
 Lab File: VY008106.D
 Acq: 30 Mar 2022 13:21

Tgt Ion: 83 Resp: 16771

Ion	Ratio	Lower	Upper
83	100		
85	57.9	51.8	77.6

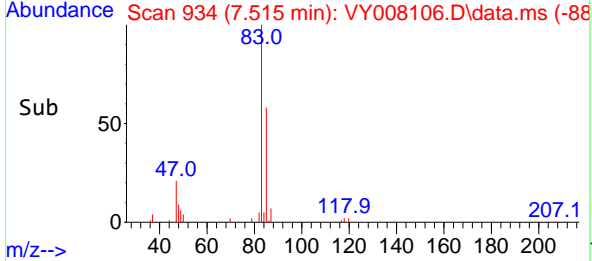
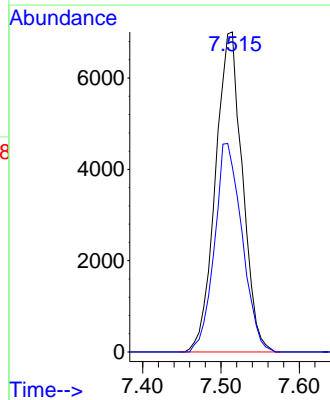
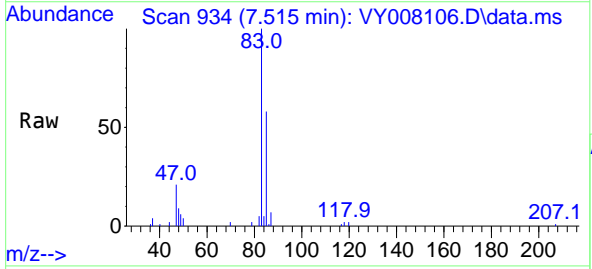

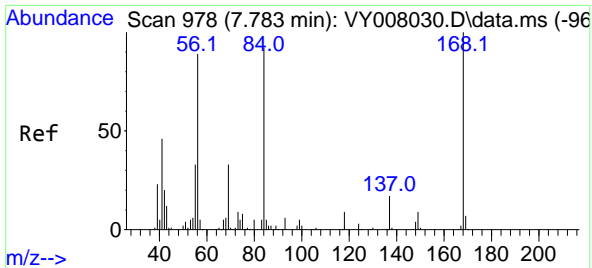

#31
 Cyclohexane
 Concen: 3.565 ug/l
 RT: 7.789 min Scan# 911
 Delta R.T. 0.006 min
 Lab File: VY008106.D
 Acq: 30 Mar 2022 13:21

Instrument : MSVOA_Y
 ClientSampleId : MDL-SOIL-03-QT1-2022

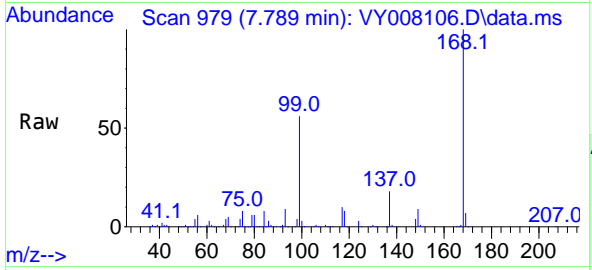

Tgt Ion: 56 Resp: 19064
 Ion Ratio Lower Upper
 56 100
 69 73.5 26.7 40.1
 84 120.0 67.2 100.8

Manual Integrations
APPROVED

Reviewed By :Mahesh Dadoda 03/31/2022
 Supervised By :Semsettin Yesilyurt 03/31/2022

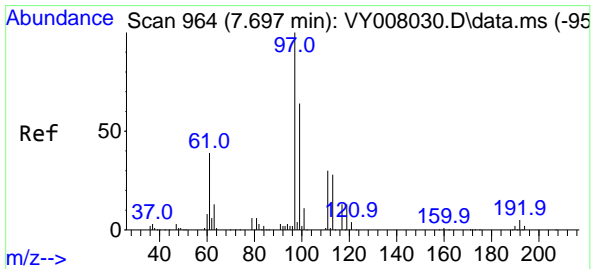
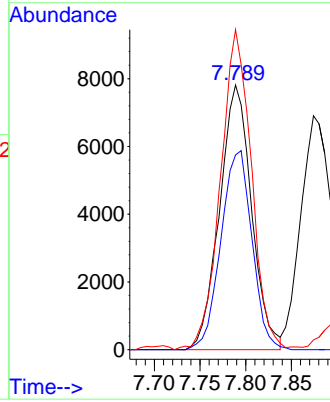
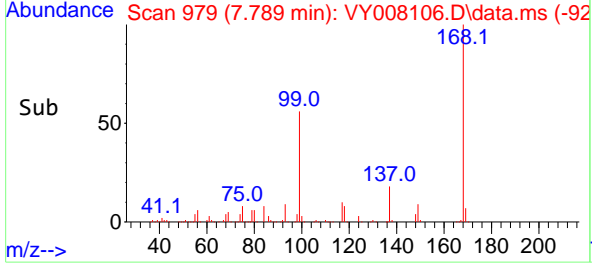

#32
 1,1,1-Trichloroethane
 Concen: 2.629 ug/l
 RT: 7.704 min Scan# 965
 Delta R.T. 0.007 min
 Lab File: VY008106.D
 Acq: 30 Mar 2022 13:21

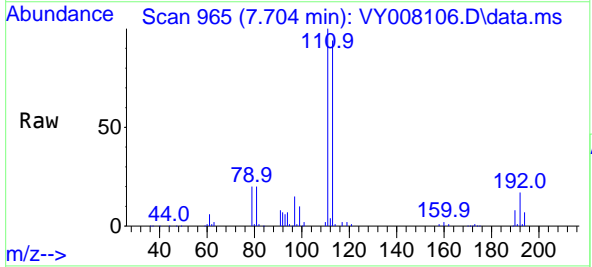

Tgt Ion: 97 Resp: 14912
 Ion Ratio Lower Upper
 97 100
 99 64.6 50.7 76.1
 61 40.9 37.6 56.4

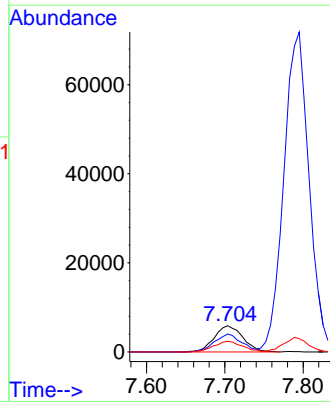
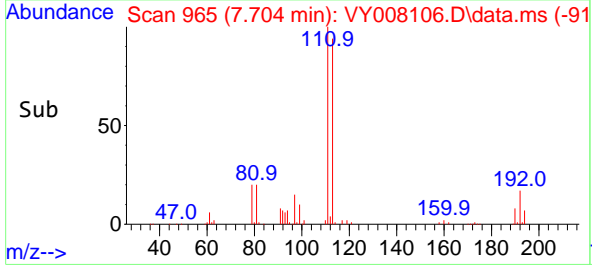

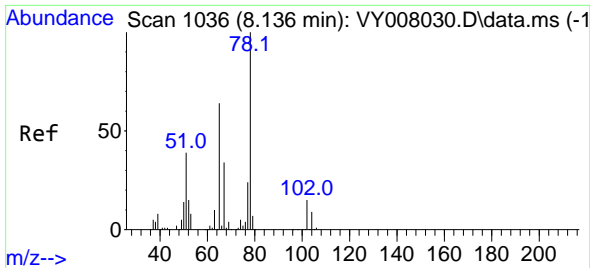

#33
 1,2-Dichloroethane-d4
 Concen: 46.126 ug/l
 RT: 8.143 min Scan# 1037
 Delta R.T. 0.007 min
 Lab File: VY008106.D
 Acq: 30 Mar 2022 13:21

Instrument : MSVOA_Y
 ClientSampleId : MDL-SOIL-03-QT1-2022

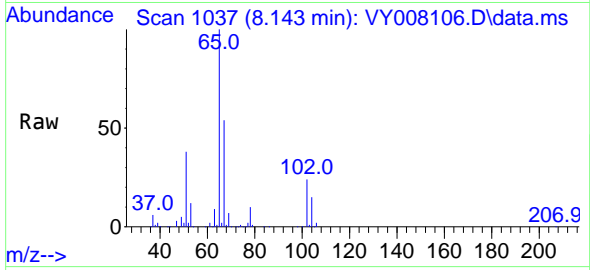

Tgt Ion: 65 Resp: 131974
 Ion Ratio Lower Upper
 65 100
 67 52.9 0.0 99.4

Manual Integrations
APPROVED

Reviewed By :Mahesh Dadoda 03/31/2022
 Supervised By :Semsettin Yesilyurt 03/31/2022

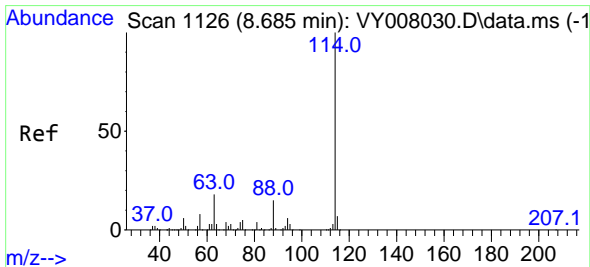
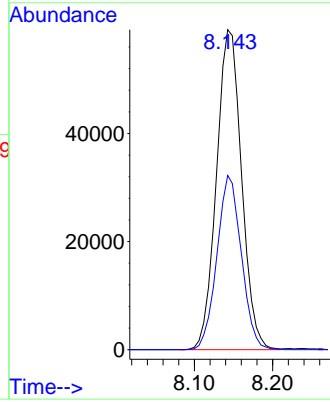
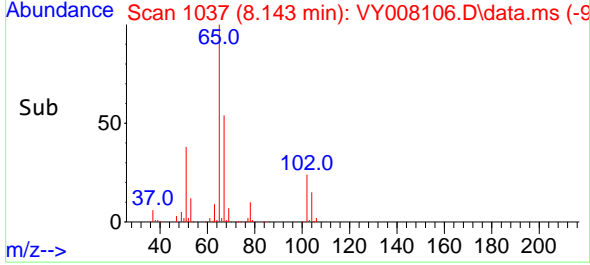

#34
 1,4-Difluorobenzene
 Concen: 50.000 ug/l
 RT: 8.691 min Scan# 1127
 Delta R.T. 0.006 min
 Lab File: VY008106.D
 Acq: 30 Mar 2022 13:21

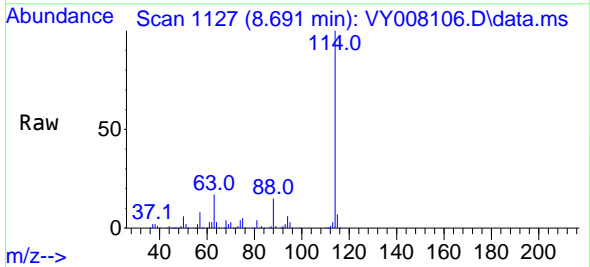

Tgt Ion:114 Resp: 497775
 Ion Ratio Lower Upper
 114 100
 63 17.3 0.0 43.2
 88 14.7 0.0 31.8

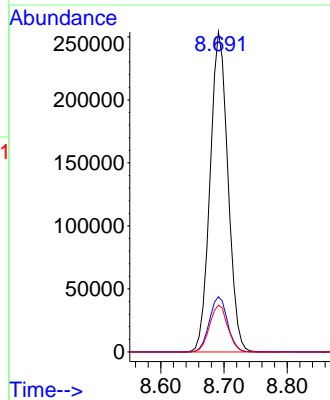
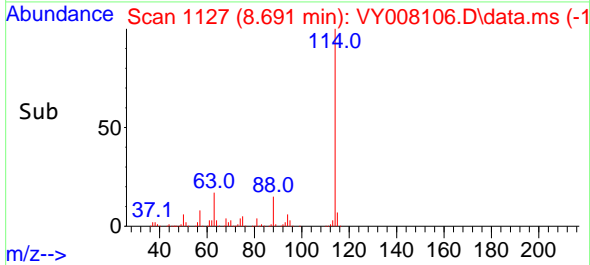

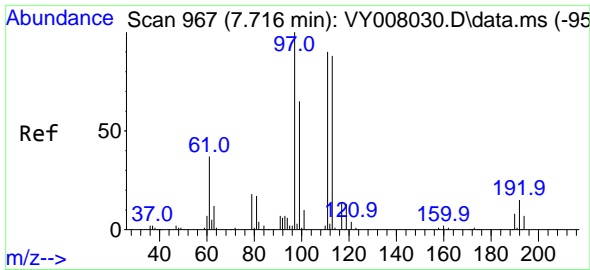

#35
 Dibromofluoromethane
 Concen: 50.609 ug/l
 RT: 7.722 min Scan# 901
 Delta R.T. 0.006 min
 Lab File: VY008106.D
 Acq: 30 Mar 2022 13:21

Instrument : MSVOA_Y
 Client Sample Id : MDL-SOIL-03-QT1-2022

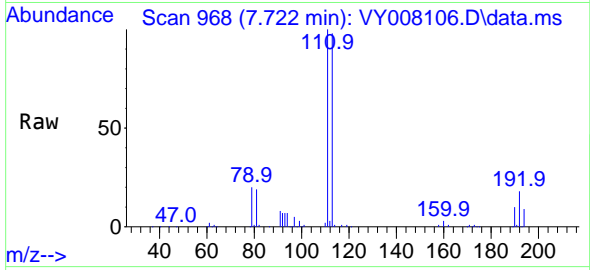

Tgt Ion: 113 Resp: 15794
 Ion Ratio Lower Upper
 113 100
 111 101.8 82.6 124.0
 192 18.7 17.6 26.4

Manual Integrations
APPROVED

Reviewed By :Mahesh Dadoda 03/31/2022
 Supervised By :Semsettin Yesilyurt 03/31/2022

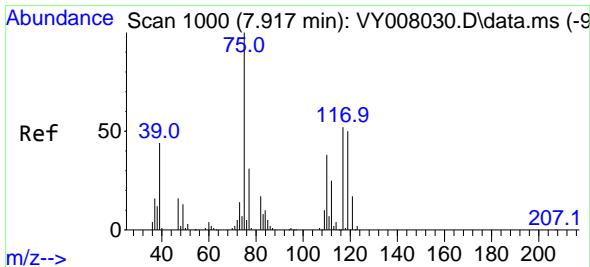
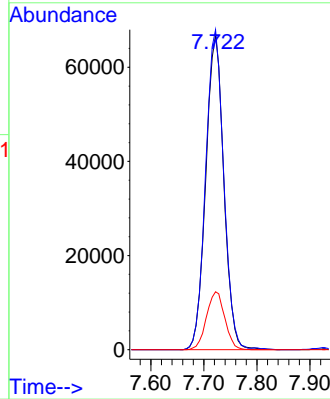
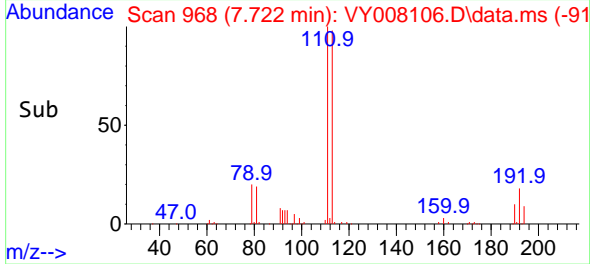

#36
 1,1-Dichloropropene
 Concen: 2.595 ug/l
 RT: 7.923 min Scan# 1001
 Delta R.T. 0.006 min
 Lab File: VY008106.D
 Acq: 30 Mar 2022 13:21

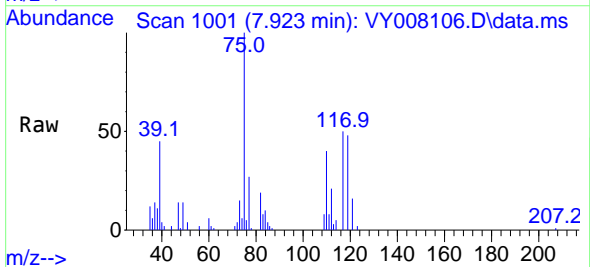

Tgt Ion: 75 Resp: 12724
 Ion Ratio Lower Upper
 75 100
 110 37.7 17.1 51.2
 77 30.7 24.4 36.6

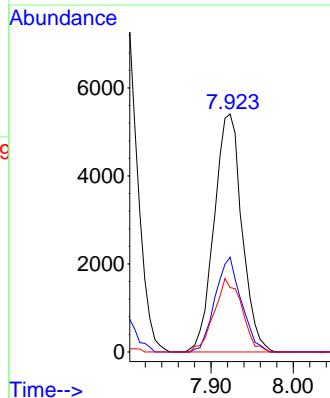
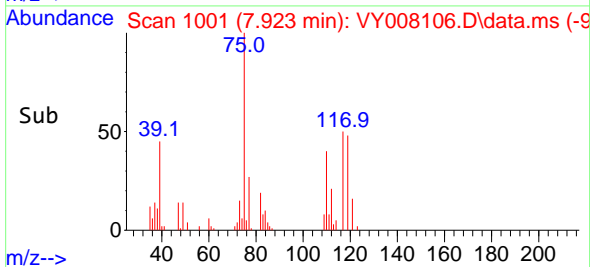

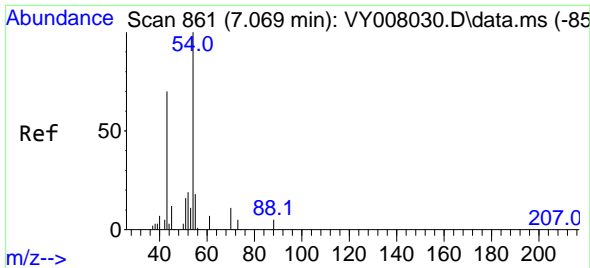

#37
 Ethyl Acetate
 Concen: 1.726 ug/l
 RT: 7.076 min Scan# 80
 Delta R.T. 0.007 min
 Lab File: VY008106.D
 Acq: 30 Mar 2022 13:21

Instrument : MSVOA_Y
 ClientSampleId : MDL-SOIL-03-QT1-2022

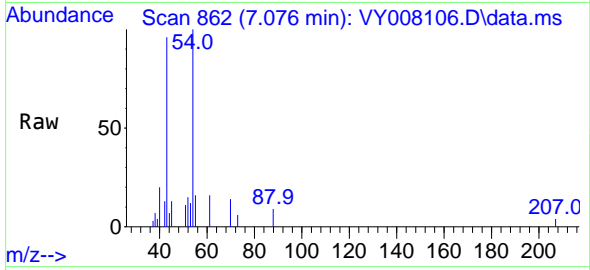

Tgt Ion: 43 Resp: 395

Ion	Ratio	Lower	Upper
43	100		
61	17.2	9.7	14.5
70	11.9	7.1	10.7

Manual Integrations
 APPROVED

Reviewed By :Mahesh Dadoda 03/31/2022
 Supervised By :Semsettin Yesilyurt 03/31/2022

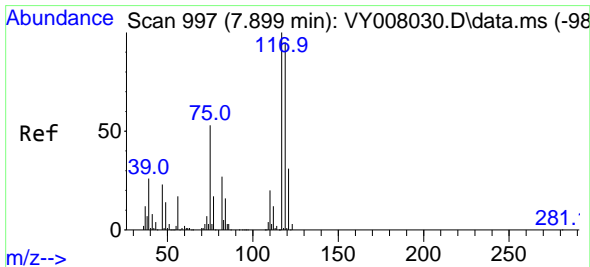
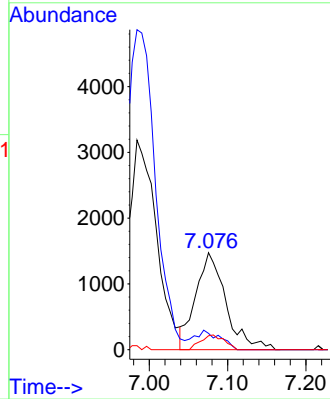
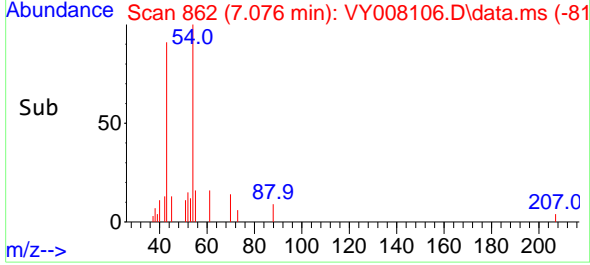

#38
 Carbon Tetrachloride
 Concen: 2.476 ug/l
 RT: 7.905 min Scan# 998
 Delta R.T. 0.006 min
 Lab File: VY008106.D
 Acq: 30 Mar 2022 13:21

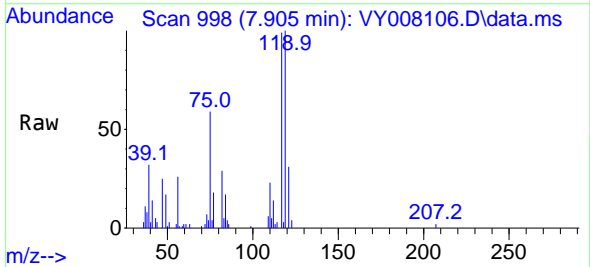

Tgt Ion:117 Resp: 13226

Ion	Ratio	Lower	Upper
117	100		
119	101.1	77.9	116.9
121	31.4	24.8	37.2

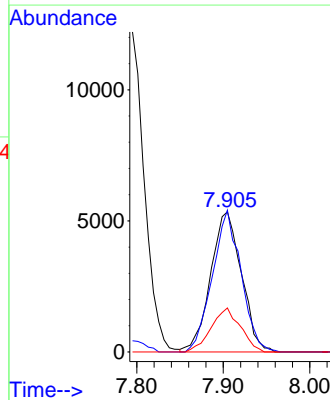
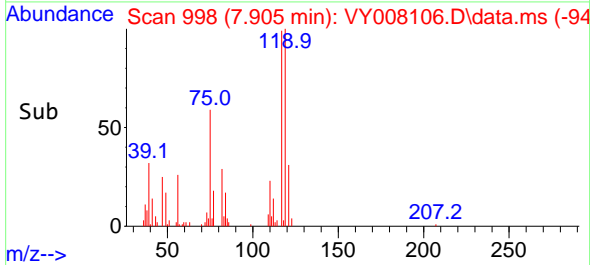

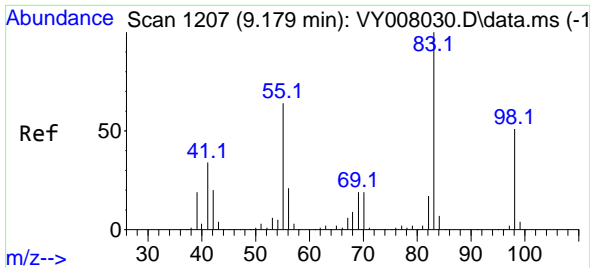

#39
 Methylcyclohexane
 Concen: 2.507 ug/l
 RT: 9.185 min Scan# 1041
 Delta R.T. 0.006 min
 Lab File: VY008106.D
 Acq: 30 Mar 2022 13:21

Instrument : MSVOA_Y
 ClientSampleId : MDL-SOIL-03-QT1-2022

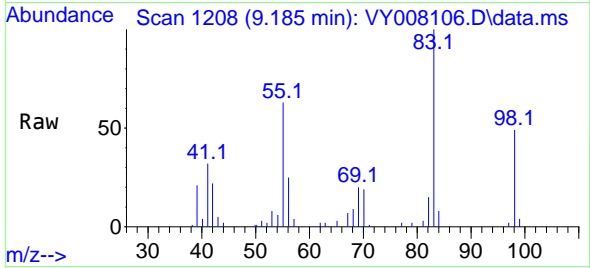

Tgt Ion: 83 Resp: 16590
 Ion Ratio Lower Upper
 83 100
 55 62.6 66.5 99.7
 98 48.5 37.9 56.9

Manual Integrations
 APPROVED

Reviewed By :Mahesh Dadoda 03/31/2022
 Supervised By :Semsettin Yesilyurt 03/31/2022

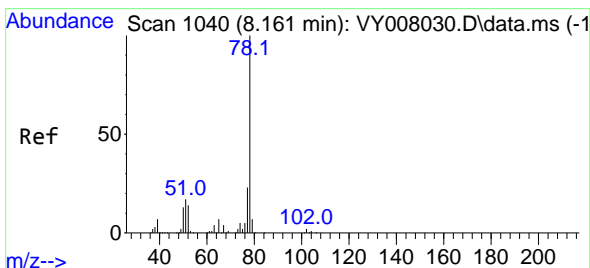
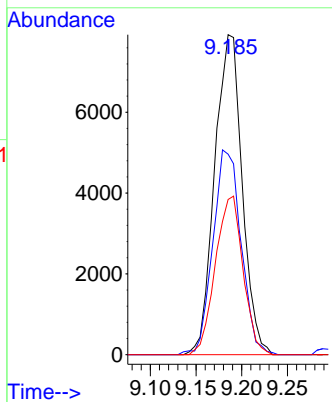
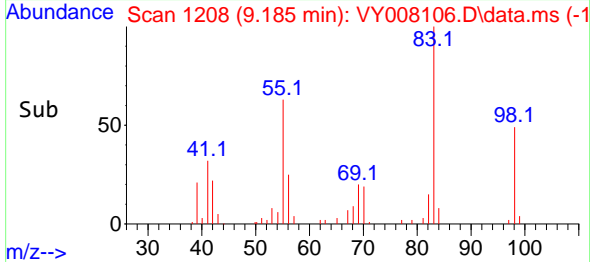

#40
 Benzene
 Concen: 2.569 ug/l
 RT: 8.167 min Scan# 1041
 Delta R.T. 0.006 min
 Lab File: VY008106.D
 Acq: 30 Mar 2022 13:21

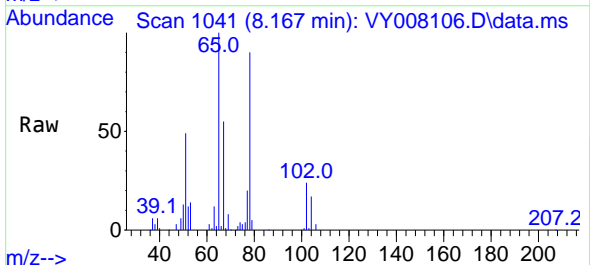

Tgt Ion: 78 Resp: 36027
 Ion Ratio Lower Upper
 78 100
 77 22.5 20.4 30.6

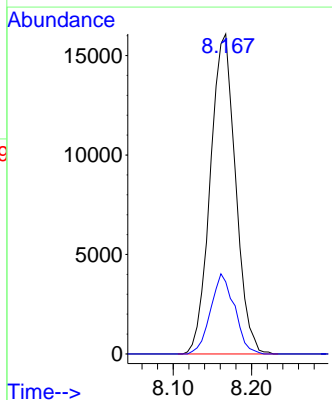
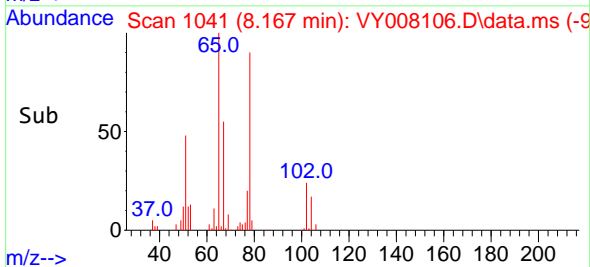

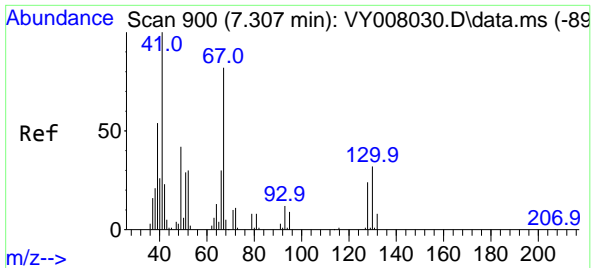

#41
 Methacrylonitrile
 Concen: 1.460 ug/l m
 RT: 7.307 min Scan# 900
 Delta R.T. 0.000 min
 Lab File: VY008106.D
 Acq: 30 Mar 2022 13:21

Instrument : MSVOA_Y
 ClientSampleId : MDL-SOIL-03-QT1-2022

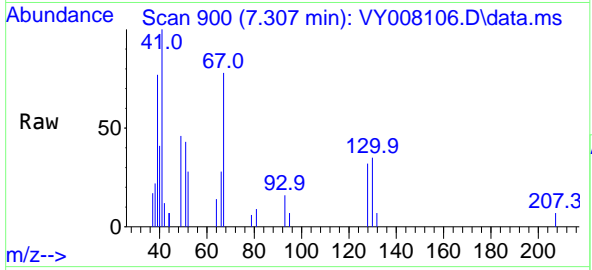

Tgt Ion: 41 Resp: 1679

Ion	Ratio	Lower	Upper
41	100		
39	92.0	92.9	139.3
67	0.0	0.0	0.0
52	0.0	0.0	0.0

Manual Integrations
APPROVED
 Reviewed By :Mahesh Dadoda 03/31/2022
 Supervised By :Semsettin Yesilyurt 03/31/2022

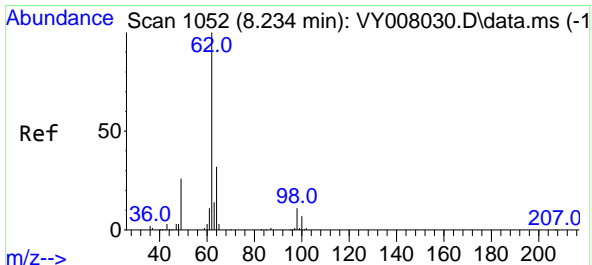
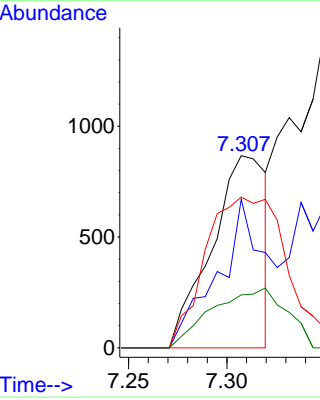
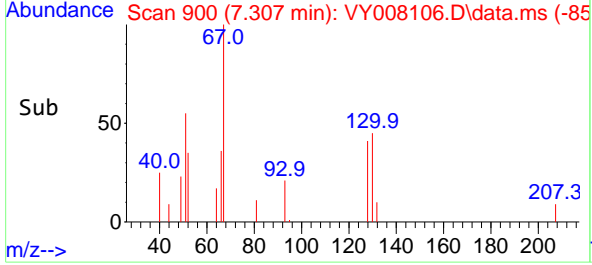

#42
 1,2-Dichloroethane
 Concen: 2.262 ug/l
 RT: 8.240 min Scan# 1053
 Delta R.T. 0.006 min
 Lab File: VY008106.D
 Acq: 30 Mar 2022 13:21

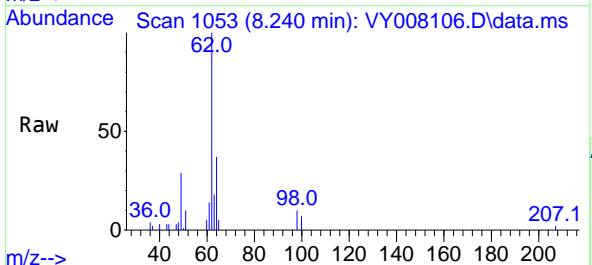

Tgt Ion: 62 Resp: 8900

Ion	Ratio	Lower	Upper
62	100		
98	10.7	0.0	14.8

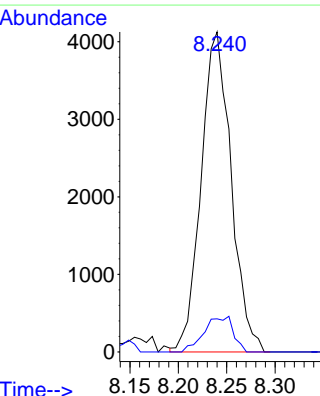
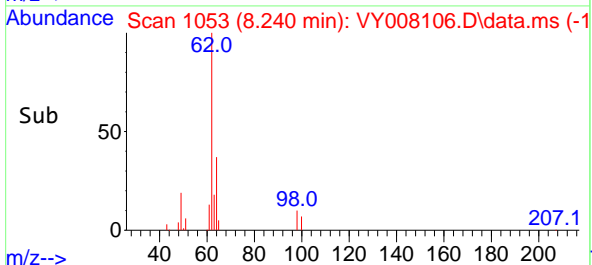

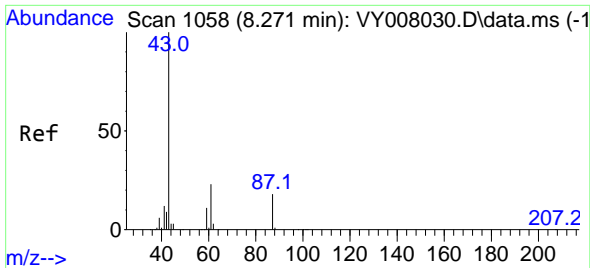

#43
 Isopropyl Acetate
 Concen: 1.731 ug/l
 RT: 8.277 min Scan# 1059
 Delta R.T. 0.006 min
 Lab File: VY008106.D
 Acq: 30 Mar 2022 13:21

Instrument : MSVOA_Y
 ClientSampleId : MDL-SOIL-03-QT1-2022

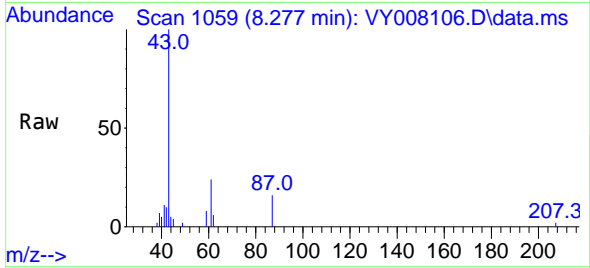

Tgt Ion: 43 Resp: 7784
 Ion Ratio Lower Upper
 43 100
 61 39.2 20.2 30.2
 87 16.0 8.9 13.3

Manual Integrations
 APPROVED

Reviewed By :Mahesh Dadoda 03/31/2022
 Supervised By :Semsettin Yesilyurt 03/31/2022

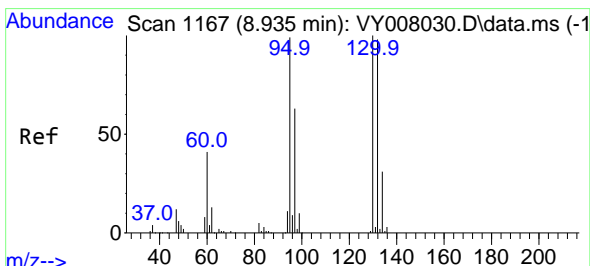
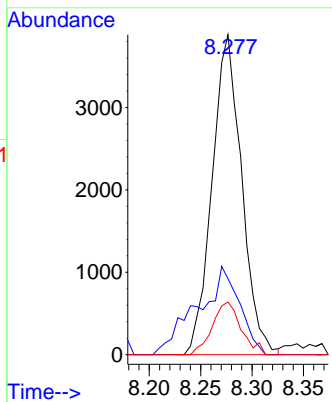
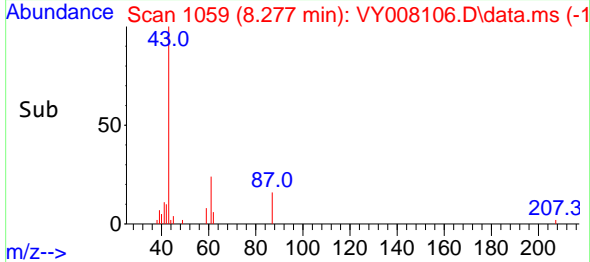

#44
 Trichloroethene
 Concen: 2.579 ug/l
 RT: 8.947 min Scan# 1169
 Delta R.T. 0.012 min
 Lab File: VY008106.D
 Acq: 30 Mar 2022 13:21

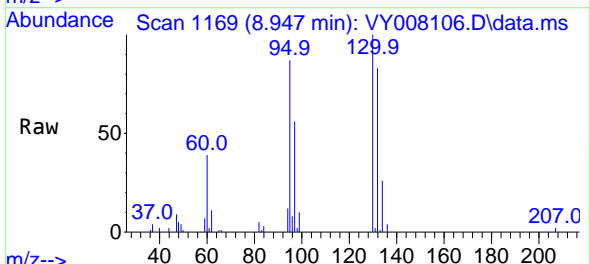

Tgt Ion:130 Resp: 10457
 Ion Ratio Lower Upper
 130 100
 95 86.6 0.0 188.2

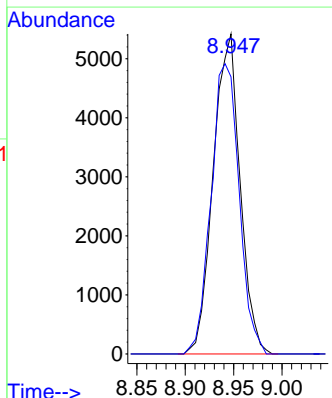
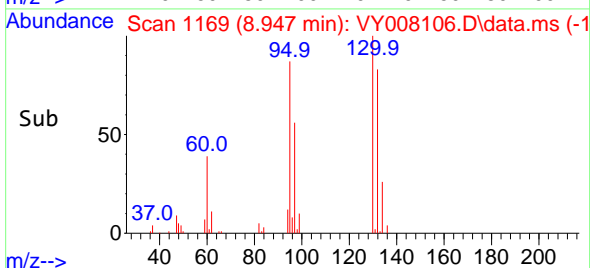

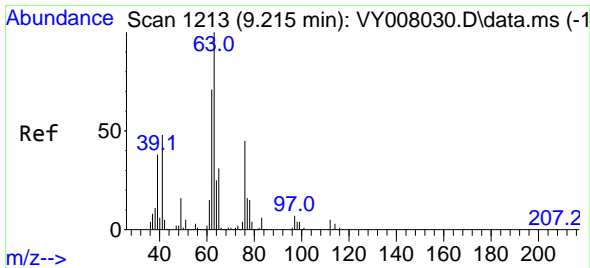

#45
 1,2-Dichloropropane
 Concen: 2.438 ug/l
 RT: 9.222 min Scan# 1214
 Delta R.T. 0.007 min
 Lab File: VY008106.D
 Acq: 30 Mar 2022 13:21

Instrument : MSVOA_Y
 ClientSampleId : MDL-SOIL-03-QT1-2022

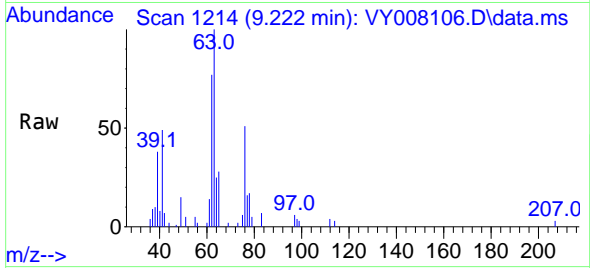

Tgt Ion: 63 Resp: 805
 Ion Ratio Lower Upper
 63 100
 65 28.2 23.0 34.6

Manual Integrations
APPROVED

Reviewed By :Mahesh Dadoda 03/31/2022
 Supervised By :Semsettin Yesilyurt 03/31/2022

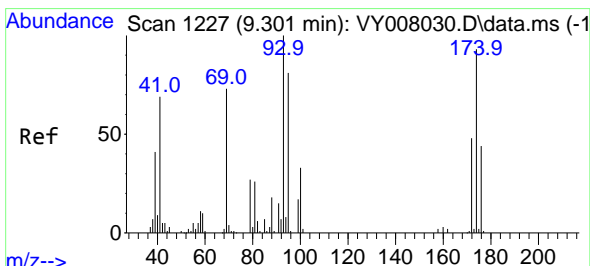
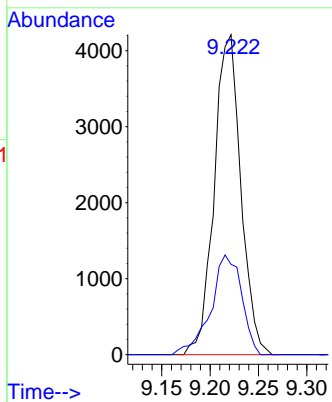
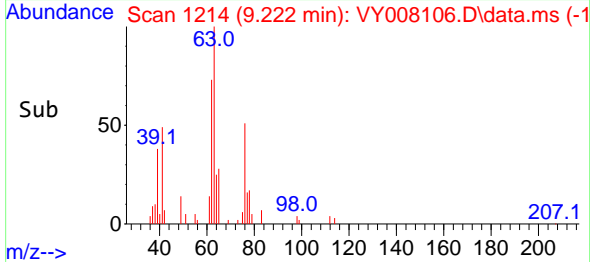

#46
 Dibromomethane
 Concen: 2.144 ug/l
 RT: 9.307 min Scan# 1228
 Delta R.T. 0.006 min
 Lab File: VY008106.D
 Acq: 30 Mar 2022 13:21

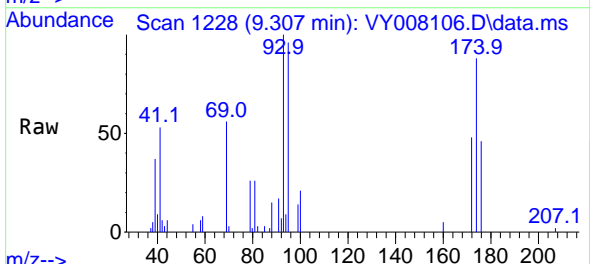

Tgt Ion: 93 Resp: 4659
 Ion Ratio Lower Upper
 93 100
 95 86.1 64.3 96.5
 174 90.7 83.4 125.0

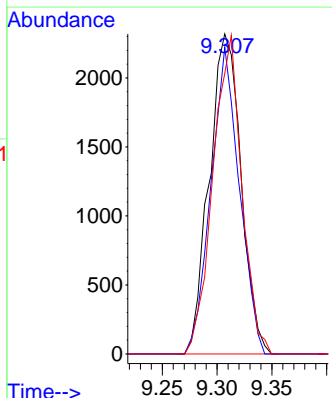
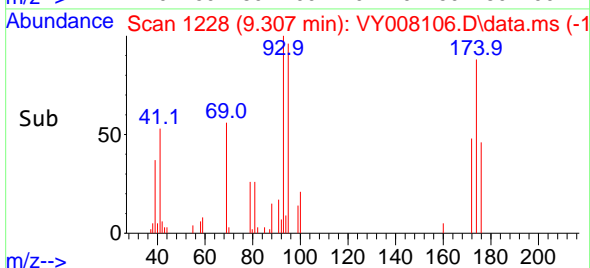

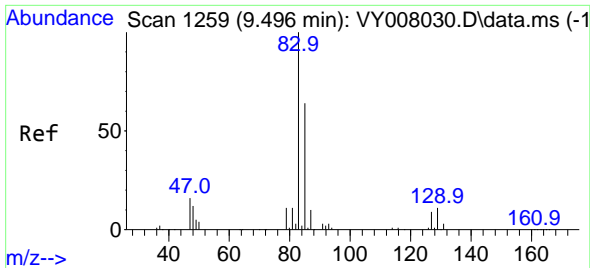

#47
 Bromodichloromethane
 Concen: 2.406 ug/l
 RT: 9.496 min Scan# 1195
 Delta R.T. -0.000 min
 Lab File: VY008106.D
 Acq: 30 Mar 2022 13:21

Instrument : MSVOA_Y
 ClientSampleId : MDL-SOIL-03-QT1-2022

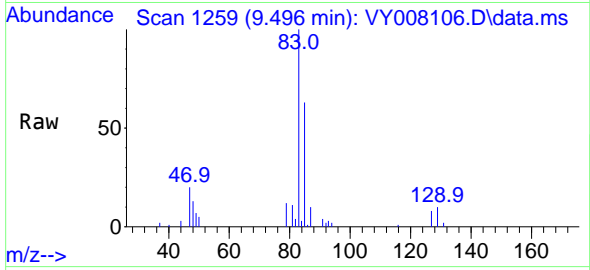

Tgt Ion: 83 Resp: 1195
 Ion Ratio Lower Upper
 83 100
 85 63.0 51.9 77.9
 127 7.9 6.6 10.0

Manual Integrations
 APPROVED

Reviewed By :Mahesh Dadoda 03/31/2022
 Supervised By :Semsetin Yesilyurt 03/31/2022

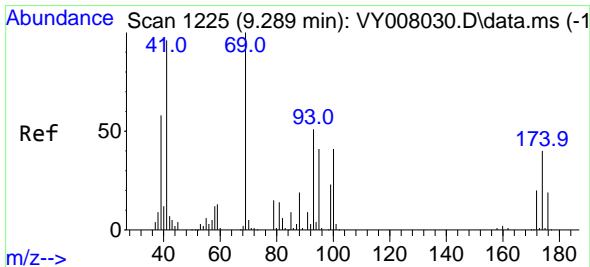
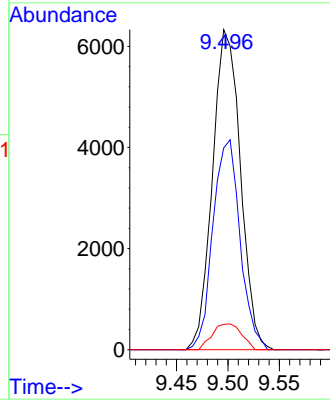
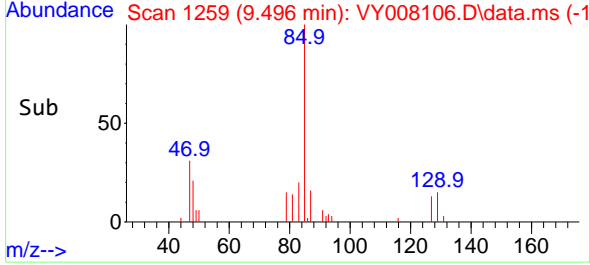

#48
 Methyl methacrylate
 Concen: 1.768 ug/l
 RT: 9.295 min Scan# 1226
 Delta R.T. 0.006 min
 Lab File: VY008106.D
 Acq: 30 Mar 2022 13:21

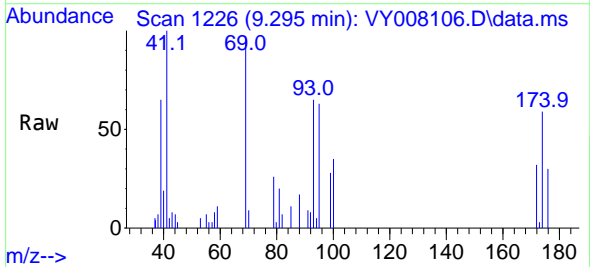

Tgt Ion: 41 Resp: 3520
 Ion Ratio Lower Upper
 41 100
 69 99.0 58.2 87.2#
 39 62.8 47.4 71.0

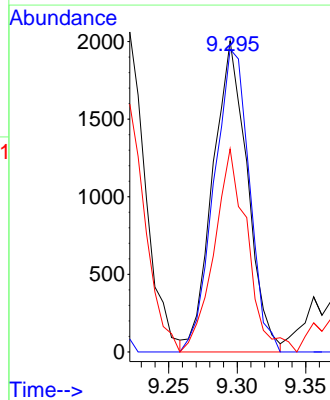
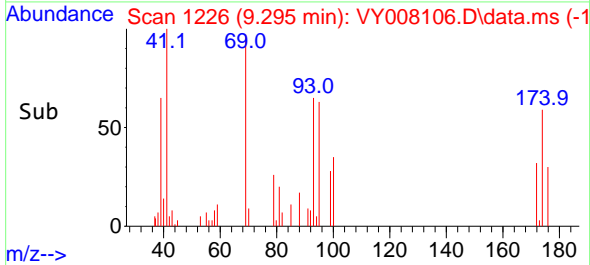

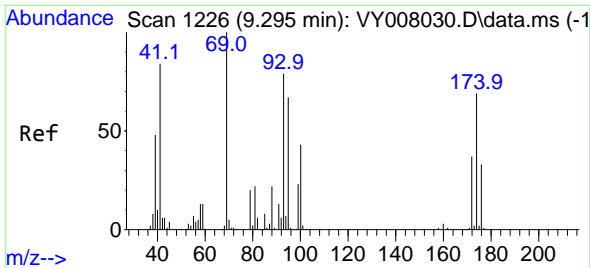

#49
 1,4-Dioxane
 Concen: 26.551 ug/l
 RT: 9.301 min Scan# 11
 Delta R.T. 0.006 min
 Lab File: VY008106.D
 Acq: 30 Mar 2022 13:21

Instrument :
 MSVOA_Y
 ClientSampleId :
 MDL-SOIL-03-QT1-2022

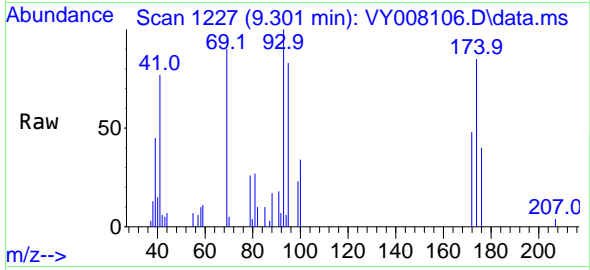

Tgt Ion: 88 Resp: 76
 Ion Ratio Lower Upper
 88 100
 43 33.6 32.8 49.2
 58 47.3 59.8 89.6

Manual Integrations
 APPROVED

Reviewed By :Mahesh Dadoda 03/31/2022
 Supervised By :Semsettin Yesilyurt 03/31/2022

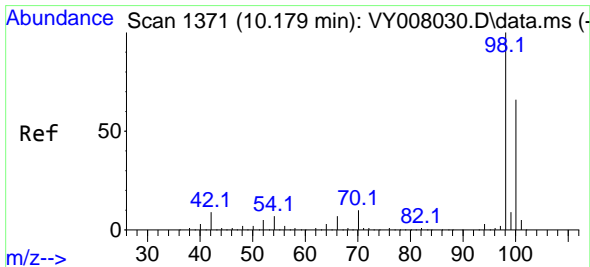
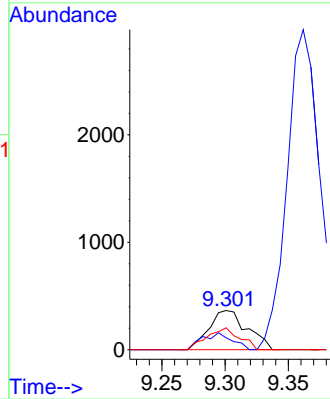
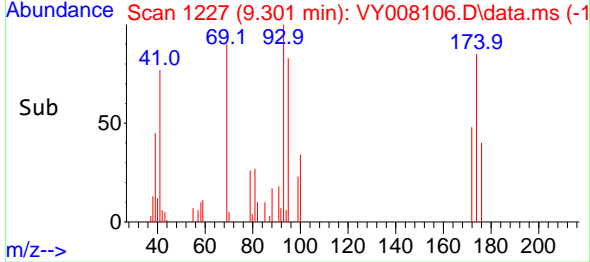

#50
 Toluene-d8
 Concen: 52.453 ug/l
 RT: 10.179 min Scan# 1371
 Delta R.T. -0.000 min
 Lab File: VY008106.D
 Acq: 30 Mar 2022 13:21

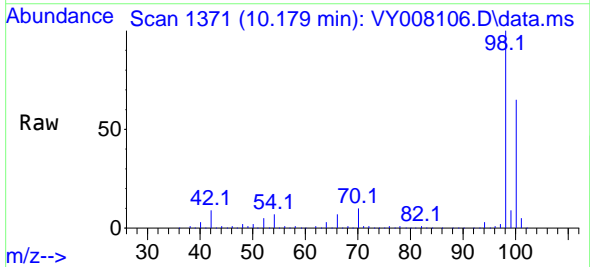

Tgt Ion: 98 Resp: 616750
 Ion Ratio Lower Upper
 98 100
 100 65.1 50.2 75.2

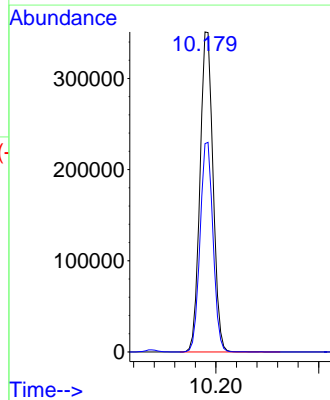
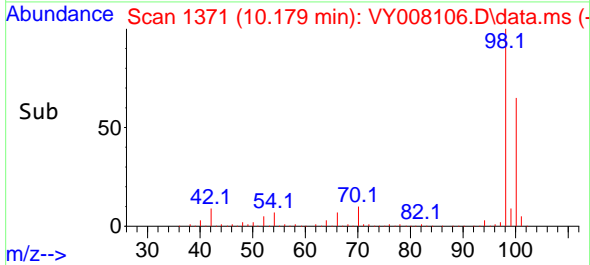

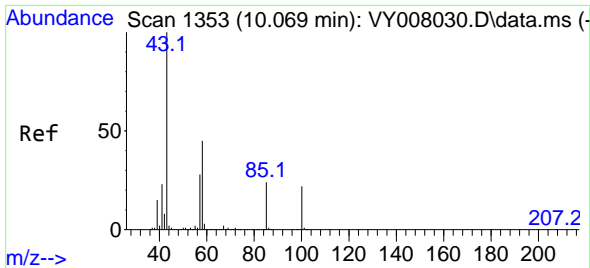

#51
 4-Methyl-2-Pentanone
 Concen: 8.435 ug/l
 RT: 10.075 min Scan# 1353
 Delta R.T. 0.006 min
 Lab File: VY008106.D
 Acq: 30 Mar 2022 13:21

Instrument : MSVOA_Y
 ClientSampleId : MDL-SOIL-03-QT1-2022

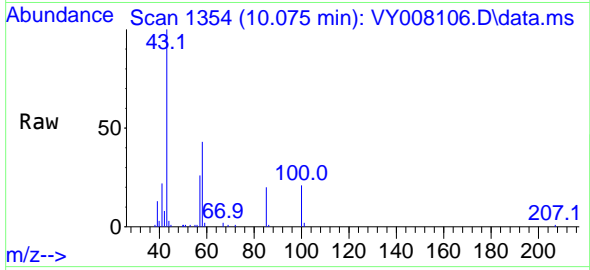

Tgt Ion: 43 Resp: 1912
 Ion Ratio Lower Upper
 43 100
 58 42.6 28.1 42.1

Manual Integrations
APPROVED

Reviewed By :Mahesh Dadoda 03/31/2022
 Supervised By :Semsettin Yesilyurt 03/31/2022

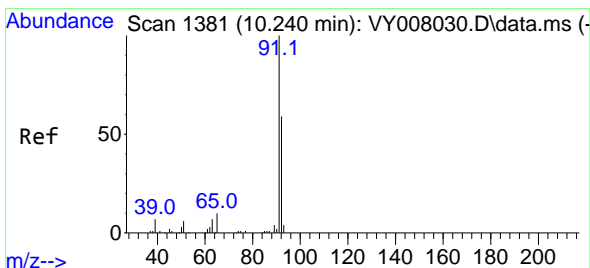
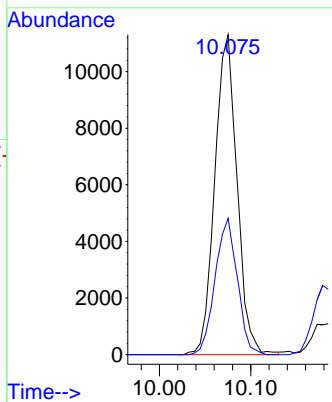
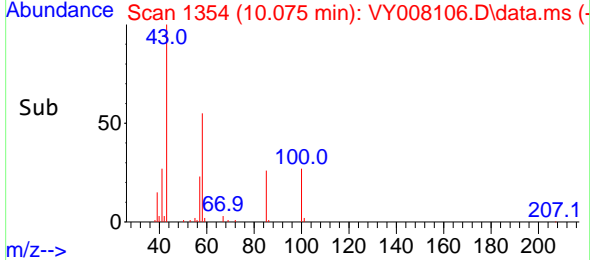

#52
 Toluene
 Concen: 2.623 ug/l
 RT: 10.246 min Scan# 1382
 Delta R.T. 0.006 min
 Lab File: VY008106.D
 Acq: 30 Mar 2022 13:21

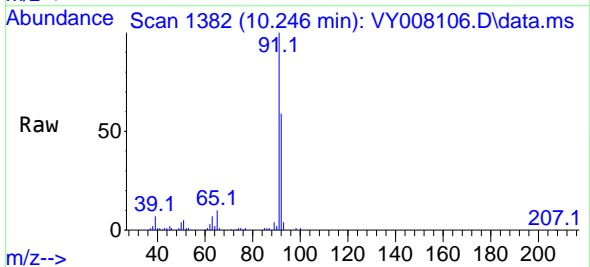

Tgt Ion: 92 Resp: 24120
 Ion Ratio Lower Upper
 92 100
 91 171.7 142.6 213.8

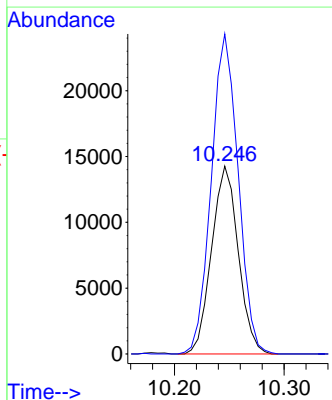
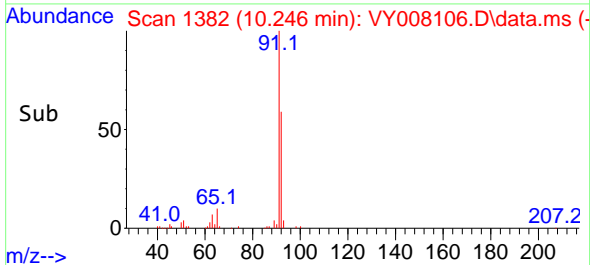

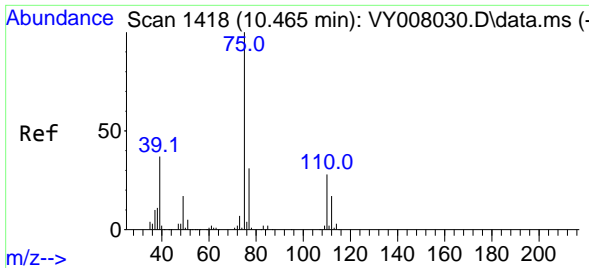

#53
 t-1,3-Dichloropropene
 Concen: 2.108 ug/l
 RT: 10.465 min Scan# 1418
 Delta R.T. 0.000 min
 Lab File: VY008106.D
 Acq: 30 Mar 2022 13:21

Instrument : MSVOA_Y
 ClientSampleId : MDL-SOIL-03-QT1-2022

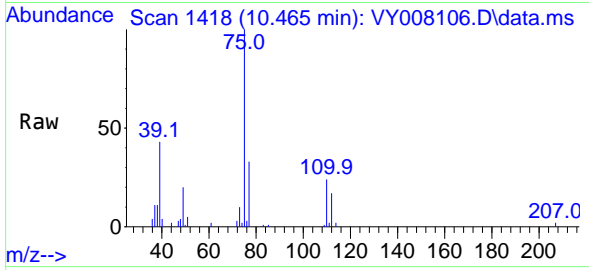

Tgt Ion: 75 Resp: 10730
 Ion Ratio Lower Upper
 75 100
 77 33.5 25.4 38.2

Manual Integrations
 APPROVED

Reviewed By :Mahesh Dadoda 03/31/2022
 Supervised By :Semsettin Yesilyurt 03/31/2022

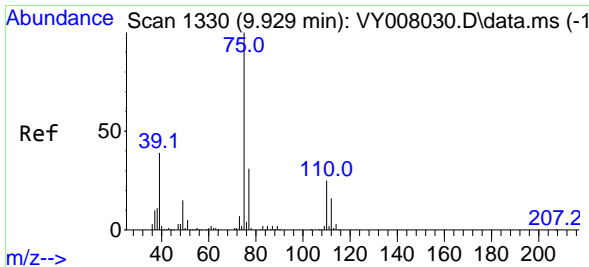
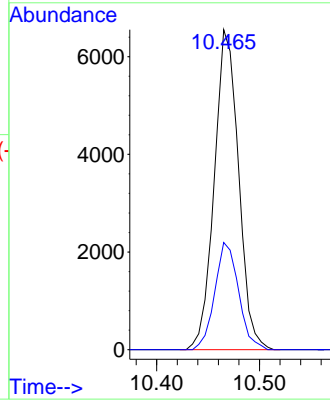
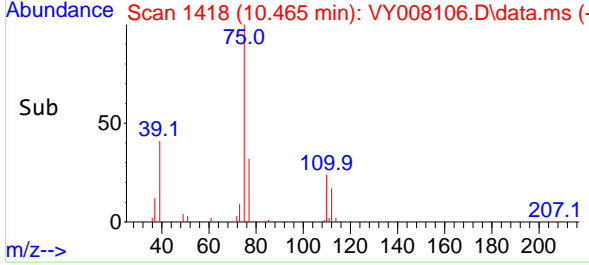

#54
 cis-1,3-Dichloropropene
 Concen: 2.310 ug/l
 RT: 9.929 min Scan# 1330
 Delta R.T. -0.000 min
 Lab File: VY008106.D
 Acq: 30 Mar 2022 13:21

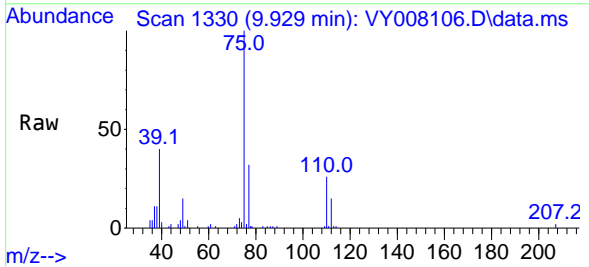

Tgt Ion: 75 Resp: 13321
 Ion Ratio Lower Upper
 75 100
 77 31.9 25.6 38.4
 39 39.8 47.6 71.4#

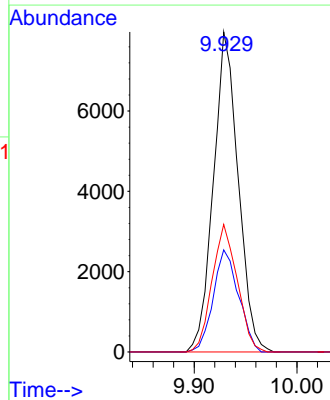
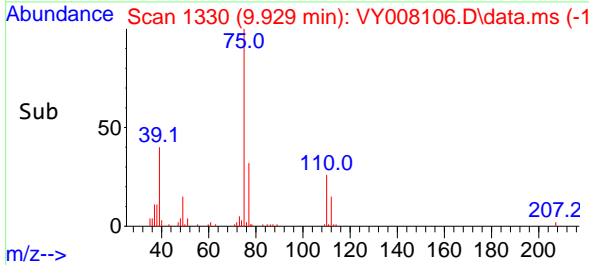

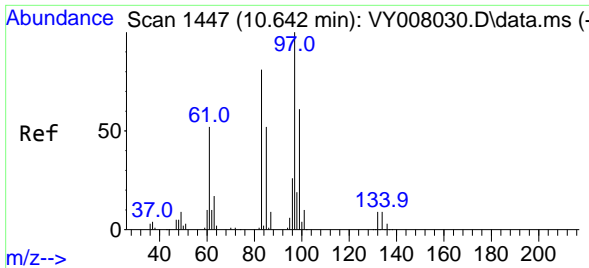

#55
 1,1,2-Trichloroethane
 Concen: 2.169 ug/l
 RT: 10.648 min Scan# 1447
 Delta R.T. 0.006 min
 Lab File: VY008106.D
 Acq: 30 Mar 2022 13:21

Instrument : MSVOA_Y
 ClientSampleId : MDL-SOIL-03-QT1-2022

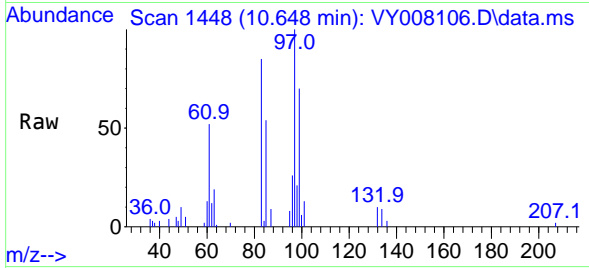

Tgt Ion: 97 Resp: 650
 Ion Ratio Lower Upper
 97 100
 83 84.6 69.8 104.8
 85 53.9 44.3 66.5
 99 70.4 49.8 74.6

Manual Integrations
 APPROVED

Reviewed By :Mahesh Dadoda 03/31/2022
 Supervised By :Semsettin Yesilyurt 03/31/2022

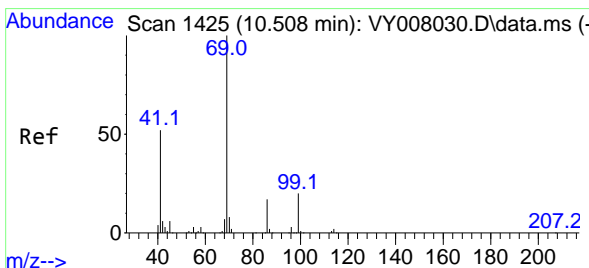
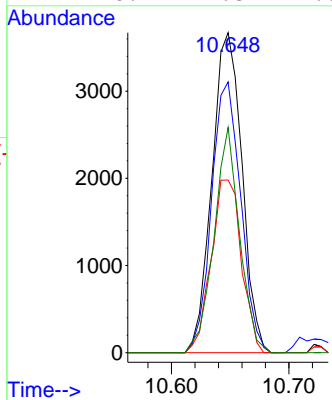
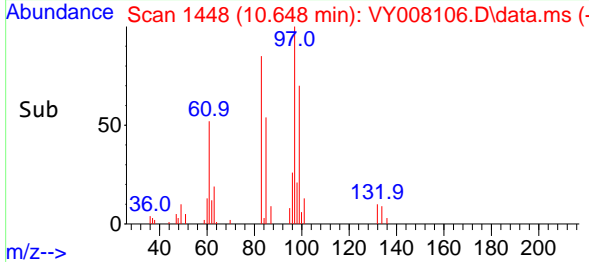

#56
 Ethyl methacrylate
 Concen: 1.789 ug/l
 RT: 10.514 min Scan# 1426
 Delta R.T. 0.006 min
 Lab File: VY008106.D
 Acq: 30 Mar 2022 13:21

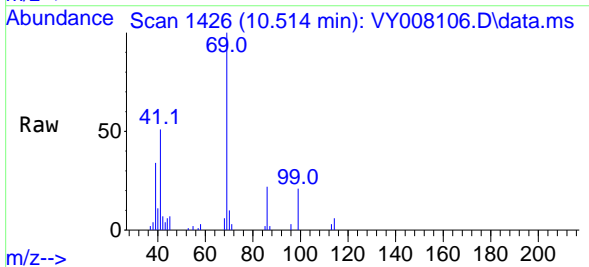

Tgt Ion: 69 Resp: 7001
 Ion Ratio Lower Upper
 69 100
 41 55.5 63.4 95.0#
 39 33.9 35.8 53.8#

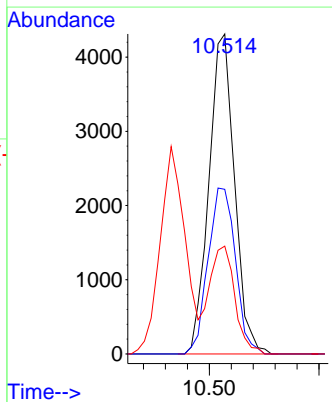
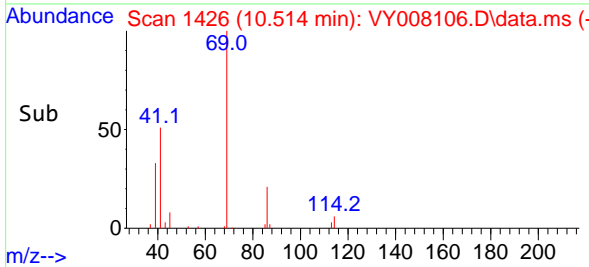

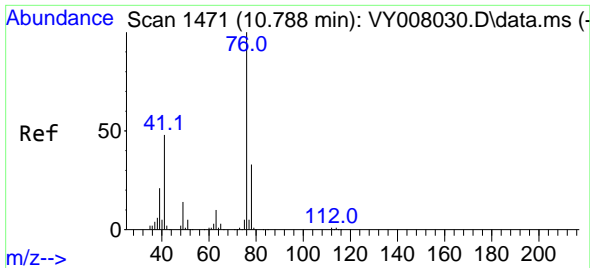

#57
 1,3-Dichloropropane
 Concen: 2.157 ug/l
 RT: 10.794 min Scan# 1472
 Delta R.T. 0.006 min
 Lab File: VY008106.D
 Acq: 30 Mar 2022 13:21

Instrument : MSVOA_Y
 Client Sample Id : MDL-SOIL-03-QT1-2022

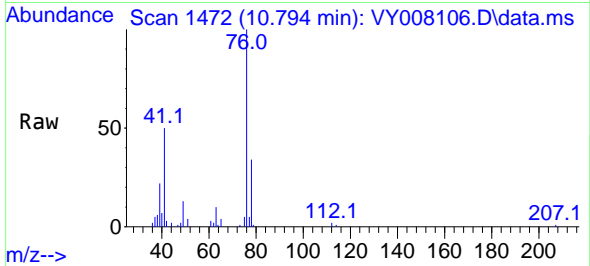

Tgt Ion: 76 Resp: 10598
 Ion Ratio Lower Upper
 76 100
 78 32.6 25.0 37.6

Manual Integrations
APPROVED

Reviewed By :Mahesh Dadoda 03/31/2022
 Supervised By :Semsettin Yesilyurt 03/31/2022

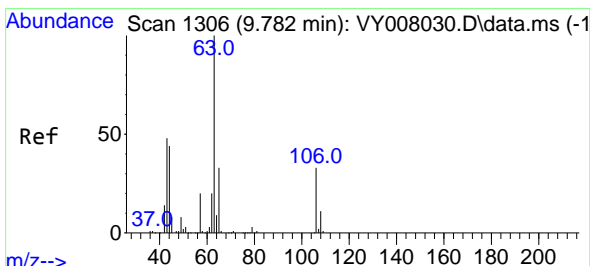
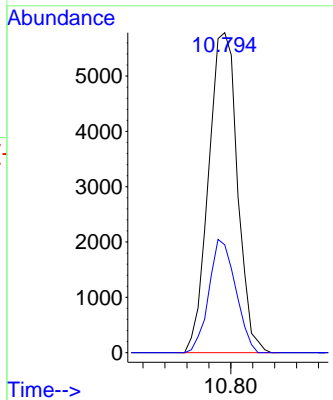
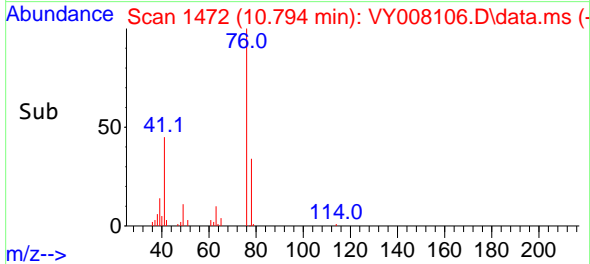

#58
 2-Chloroethyl Vinyl ether
 Concen: 10.913 ug/l
 RT: 9.782 min Scan# 1306
 Delta R.T. 0.000 min
 Lab File: VY008106.D
 Acq: 30 Mar 2022 13:21

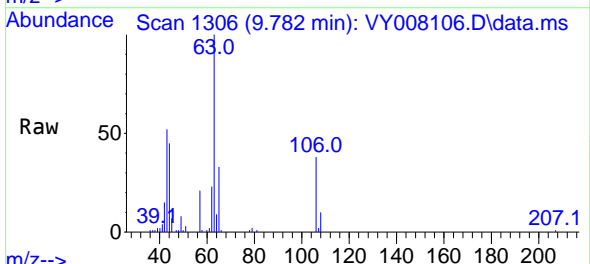

Tgt Ion: 63 Resp: 17698
 Ion Ratio Lower Upper
 63 100
 106 33.5 21.5 32.3#

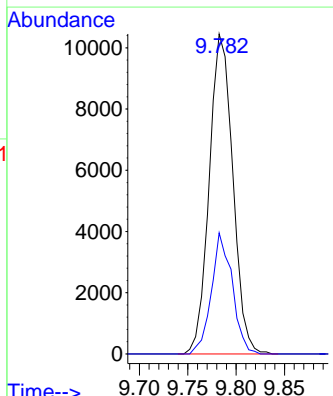
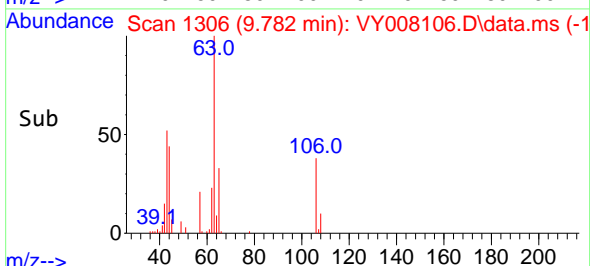

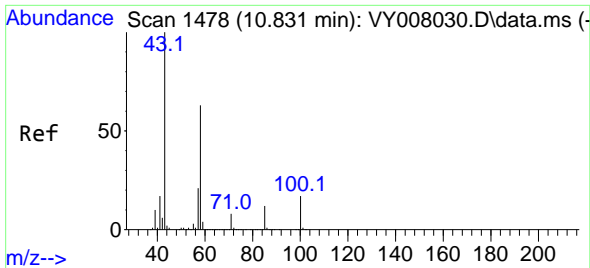

#59
 2-Hexanone
 Concen: 7.898 ug/l
 RT: 10.837 min Scan# 1478
 Delta R.T. 0.006 min
 Lab File: VY008106.D
 Acq: 30 Mar 2022 13:21

Instrument : MSVOA_Y
 ClientSampleId : MDL-SOIL-03-QT1-2022

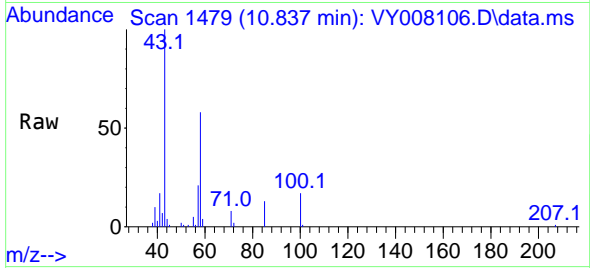

Tgt Ion: 43 Resp: 1253
 Ion Ratio Lower Upper
 43 100
 58 59.4 24.4 73.4

Manual Integrations
APPROVED

Reviewed By :Mahesh Dadoda 03/31/2022
 Supervised By :Semsettin Yesilyurt 03/31/2022

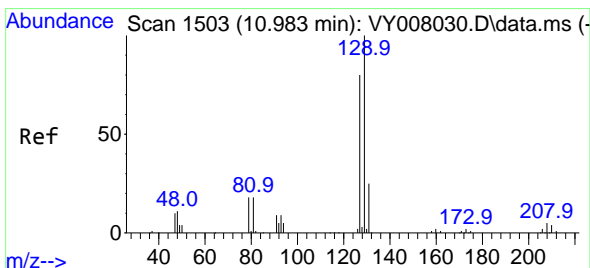
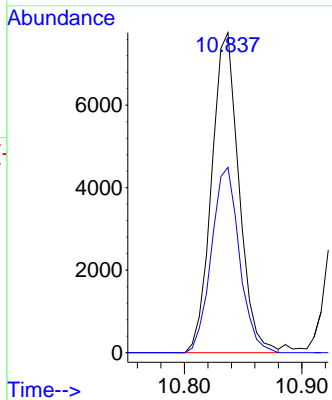
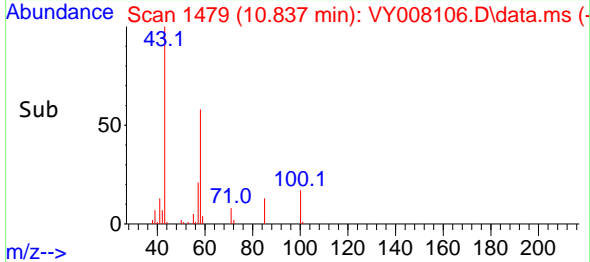

#60
 Dibromochloromethane
 Concen: 2.027 ug/l
 RT: 10.983 min Scan# 1503
 Delta R.T. 0.000 min
 Lab File: VY008106.D
 Acq: 30 Mar 2022 13:21

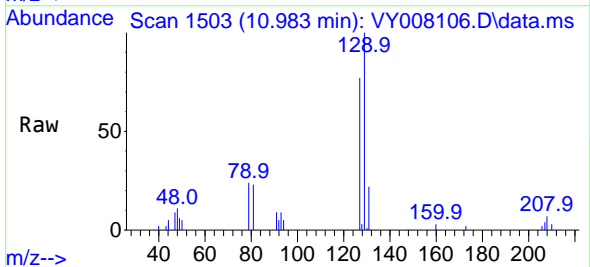

Tgt Ion:129 Resp: 7399
 Ion Ratio Lower Upper
 129 100
 127 77.9 38.7 116.1

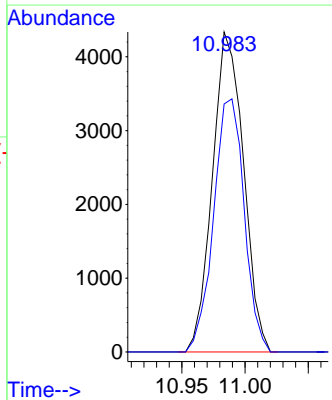
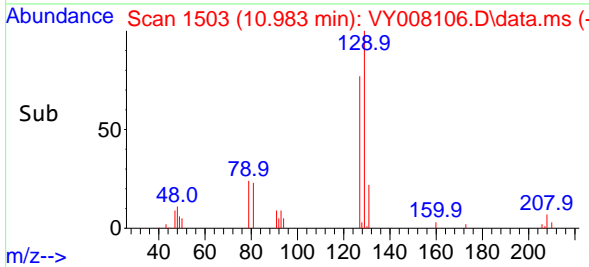

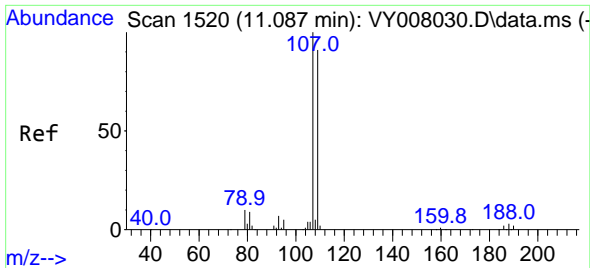

#61
 1,2-Dibromoethane
 Concen: 1.916 ug/l
 RT: 11.087 min Scan# 1520
 Delta R.T. 0.000 min
 Lab File: VY008106.D
 Acq: 30 Mar 2022 13:21

Instrument : MSVOA_Y
 Client Sample Id : MDL-SOIL-03-QT1-2022

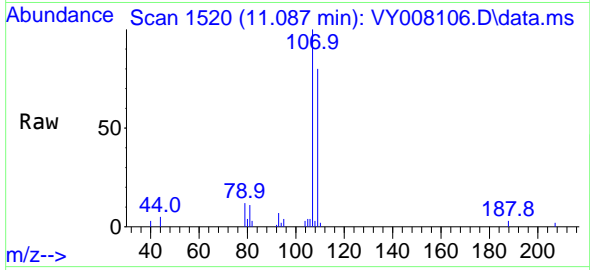

Tgt Ion: 107 Resp: 572
 Ion Ratio Lower Upper
 107 100
 109 97.2 75.4 113.2

Manual Integrations
APPROVED

Reviewed By :Mahesh Dadoda 03/31/2022
 Supervised By :Semsettin Yesilyurt 03/31/2022

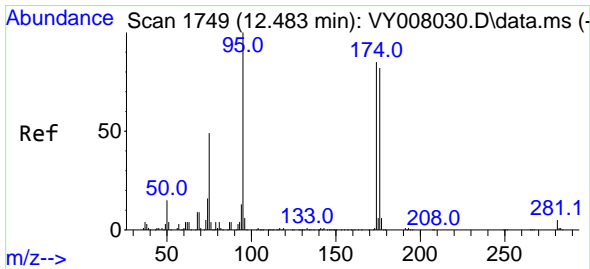
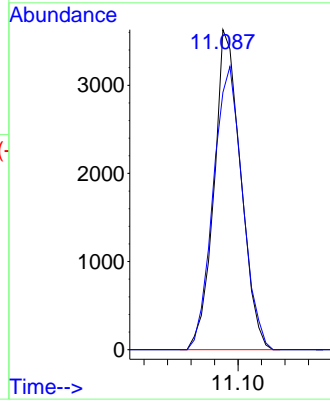
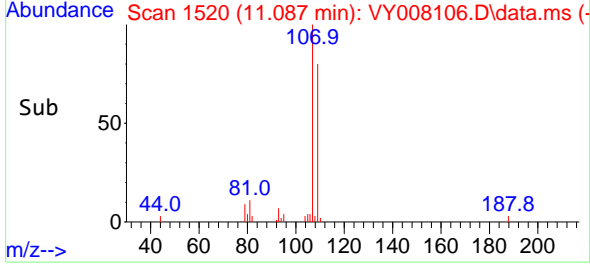

#62
 4-Bromofluorobenzene
 Concen: 48.249 ug/l
 RT: 12.483 min Scan# 1749
 Delta R.T. 0.000 min
 Lab File: VY008106.D
 Acq: 30 Mar 2022 13:21

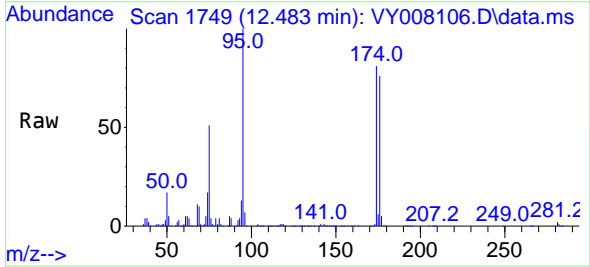

Tgt Ion: 95 Resp: 200149
 Ion Ratio Lower Upper
 95 100
 174 82.1 0.0 177.0
 176 78.6 0.0 175.8

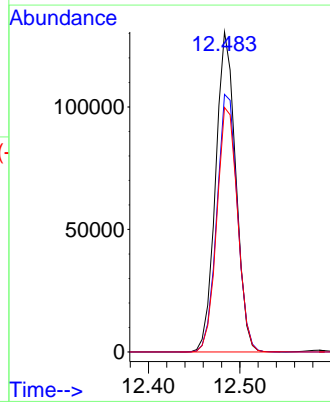
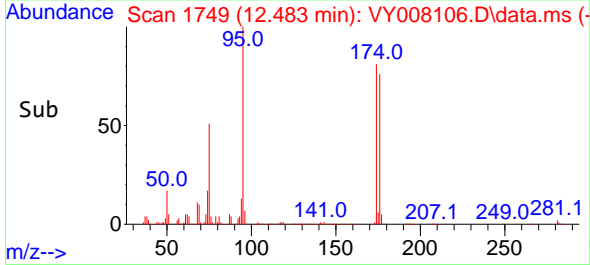

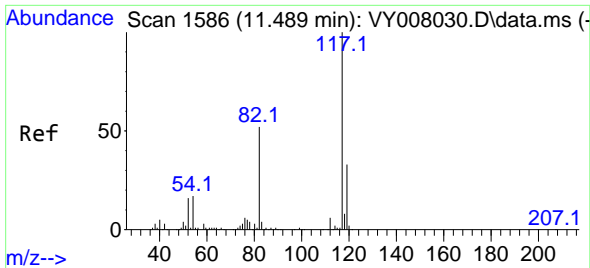

#63
 Chlorobenzene-d5
 Concen: 50.000 ug/l
 RT: 11.496 min Scan# 11
 Delta R.T. 0.007 min
 Lab File: VY008106.D
 Acq: 30 Mar 2022 13:21

Instrument : MSVOA_Y
 ClientSampleId : MDL-SOIL-03-QT1-2022

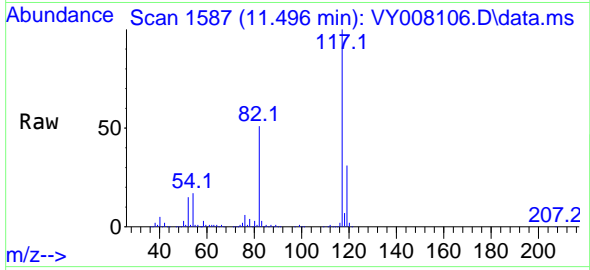

Tgt Ion:117 Resp: 451730
 Ion Ratio Lower Upper
 117 100
 82 51.4 43.0 64.4
 119 31.3 25.4 38.0

Manual Integrations
 APPROVED

Reviewed By :Mahesh Dadoda 03/31/2022
 Supervised By :Semsettin Yesilyurt 03/31/2022

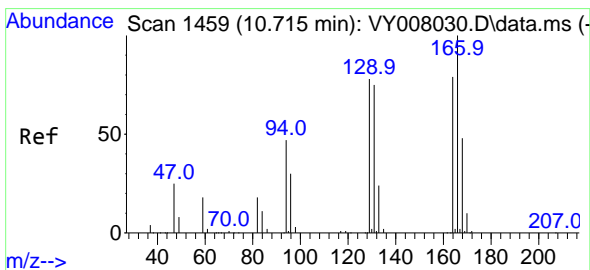
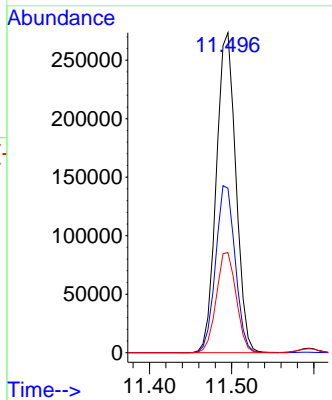
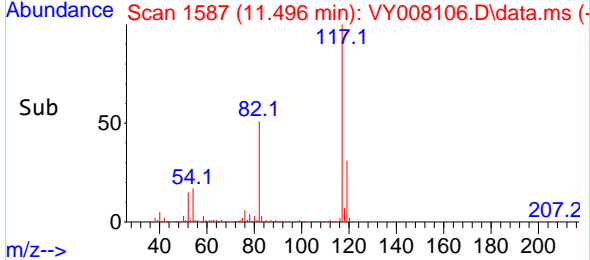

#64
 Tetrachloroethene
 Concen: 2.648 ug/l
 RT: 10.721 min Scan# 1460
 Delta R.T. 0.006 min
 Lab File: VY008106.D
 Acq: 30 Mar 2022 13:21

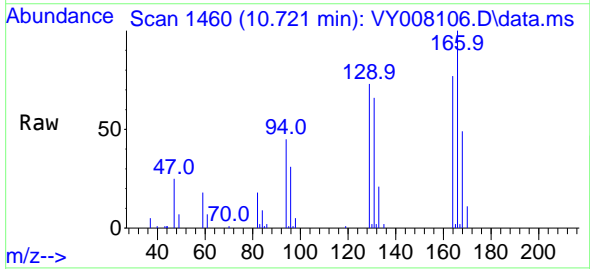

Tgt Ion:164 Resp: 9189
 Ion Ratio Lower Upper
 164 100
 166 129.3 100.4 150.6
 129 93.8 71.4 107.0
 131 85.8 70.8 106.2

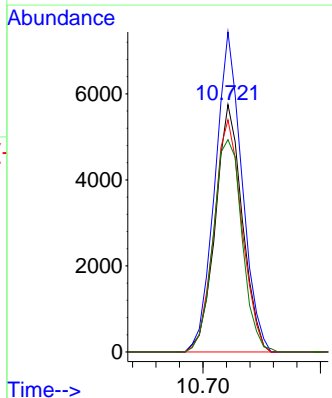
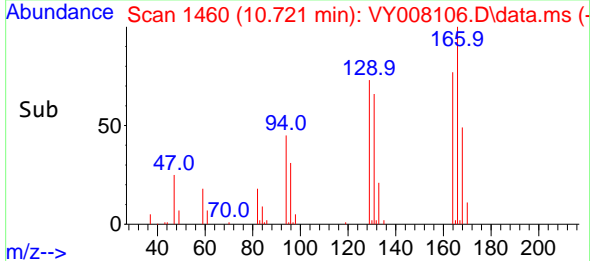

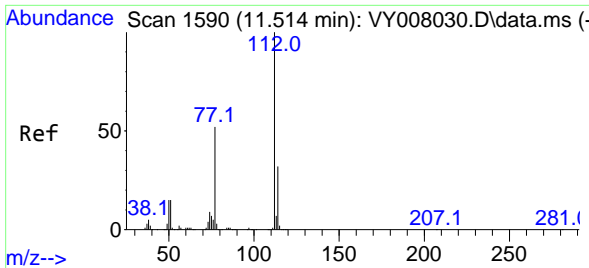

#65
 Chlorobenzene
 Concen: 2.517 ug/l
 RT: 11.520 min Scan# 111
 Delta R.T. 0.006 min
 Lab File: VY008106.D
 Acq: 30 Mar 2022 13:21

Instrument : MSVOA_Y
 ClientSampleId : MDL-SOIL-03-QT1-2022

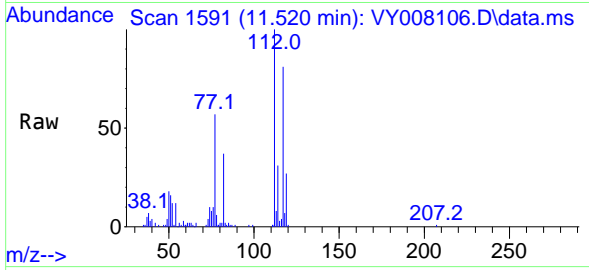

Tgt Ion:112 Resp: 2564
 Ion Ratio Lower Upper
 112 100
 114 31.5 25.8 38.6

Manual Integrations
APPROVED

Reviewed By :Mahesh Dadoda 03/31/2022
 Supervised By :Semsettin Yesilyurt 03/31/2022

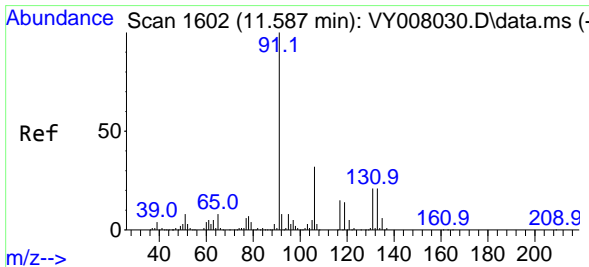
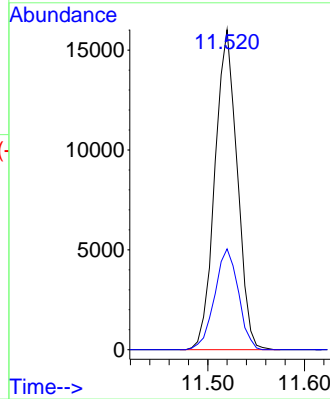
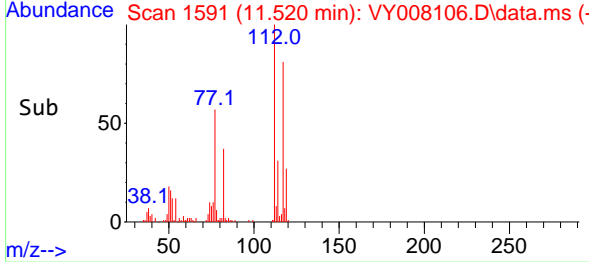

#66
 1,1,1,2-Tetrachloroethane
 Concen: 2.315 ug/l
 RT: 11.593 min Scan# 1603
 Delta R.T. 0.006 min
 Lab File: VY008106.D
 Acq: 30 Mar 2022 13:21

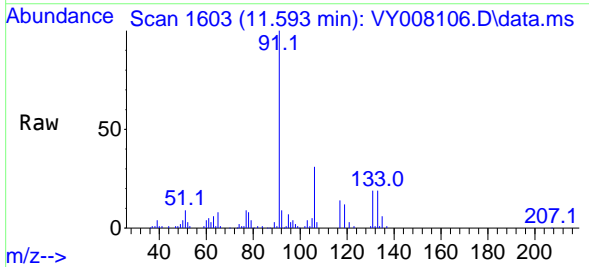

Tgt Ion:131 Resp: 8698
 Ion Ratio Lower Upper
 131 100
 133 94.7 47.9 143.6
 119 67.4 30.8 92.3

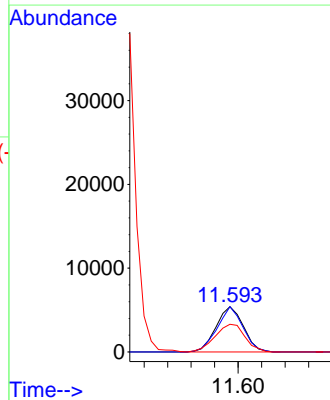
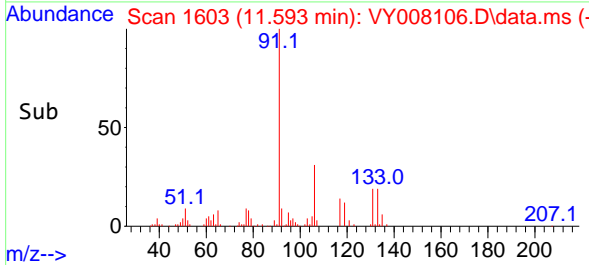

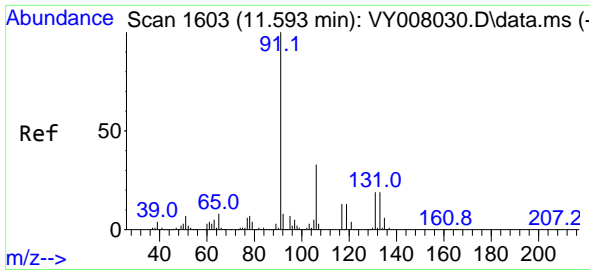

#67
 Ethyl Benzene
 Concen: 2.559 ug/l
 RT: 11.599 min Scan# 1604
 Delta R.T. 0.006 min
 Lab File: VY008106.D
 Acq: 30 Mar 2022 13:21

Instrument : MSVOA_Y
 ClientSampleId : MDL-SOIL-03-QT1-2022

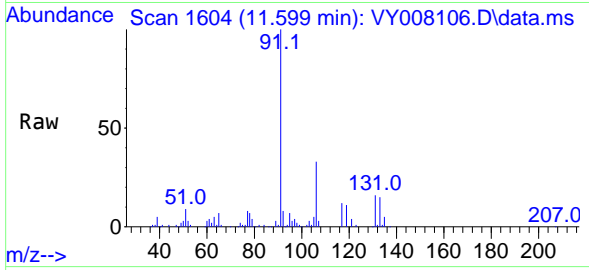

Tgt Ion: 91 Resp: 4568
 Ion Ratio Lower Upper
 91 100
 106 32.8 24.5 36.7

Manual Integrations
APPROVED

Reviewed By :Mahesh Dadoda 03/31/2022
 Supervised By :Semsettin Yesilyurt 03/31/2022

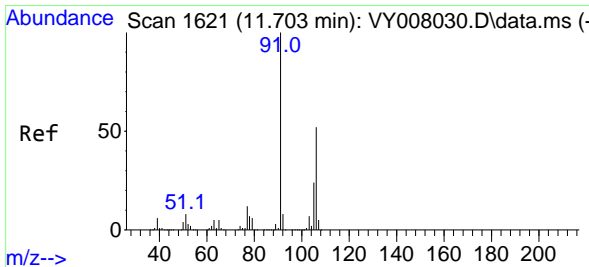
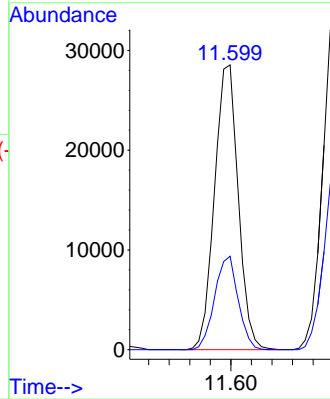
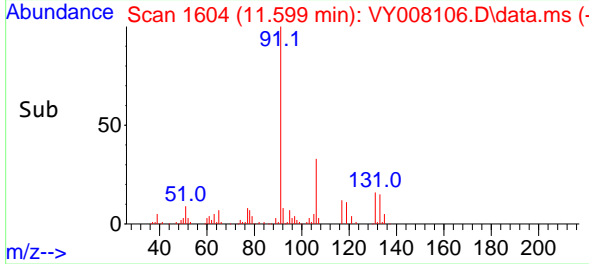

#68
 m/p-Xylenes
 Concen: 5.047 ug/l
 RT: 11.703 min Scan# 1621
 Delta R.T. -0.000 min
 Lab File: VY008106.D
 Acq: 30 Mar 2022 13:21

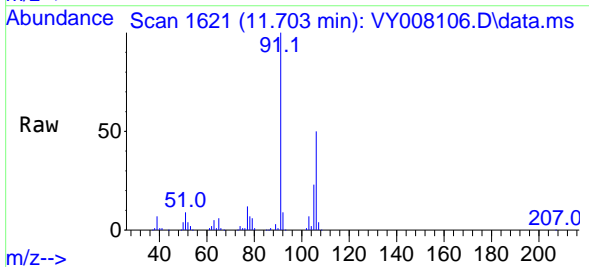

Tgt Ion:106 Resp: 35830
 Ion Ratio Lower Upper
 106 100
 91 197.7 166.6 249.8

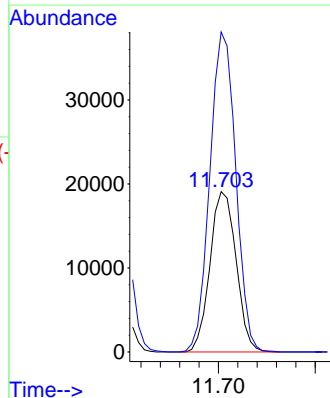
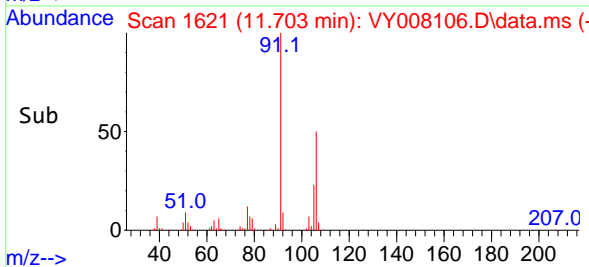

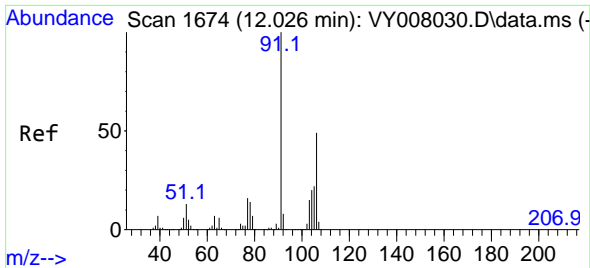

#69
 o-Xylene
 Concen: 2.569 ug/l
 RT: 12.032 min Scan# 106
 Delta R.T. 0.006 min
 Lab File: VY008106.D
 Acq: 30 Mar 2022 13:21

Instrument : MSVOA_Y
 ClientSampleId : MDL-SOIL-03-QT1-2022

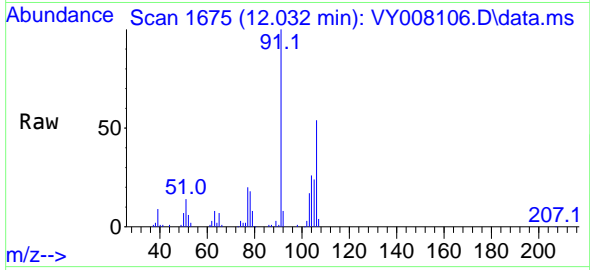

Tgt Ion:106 Resp: 1746
 Ion Ratio Lower Upper
 106 100
 91 203.9 110.3 331.0

Manual Integrations
APPROVED

Reviewed By :Mahesh Dadoda 03/31/2022
 Supervised By :Semsettin Yesilyurt 03/31/2022

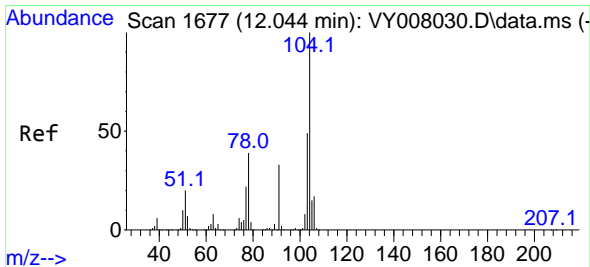
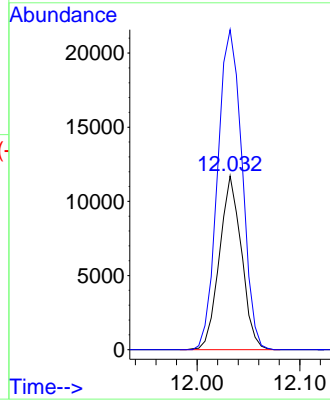
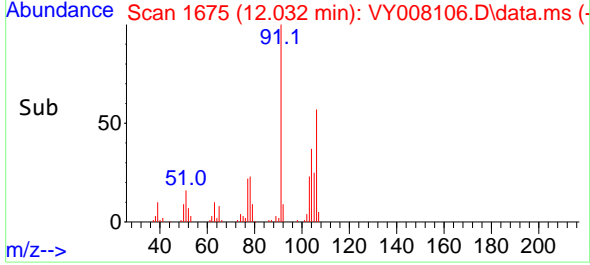

#70
 Styrene
 Concen: 2.371 ug/l
 RT: 12.050 min Scan# 1678
 Delta R.T. 0.006 min
 Lab File: VY008106.D
 Acq: 30 Mar 2022 13:21

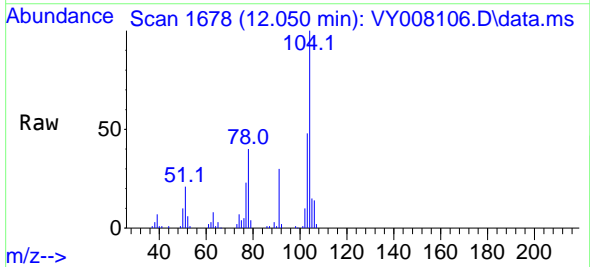

Tgt Ion:104 Resp: 26376
 Ion Ratio Lower Upper
 104 100
 78 47.1 42.4 63.6
 103 54.7 44.4 66.6

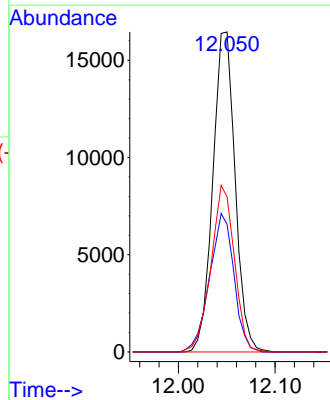
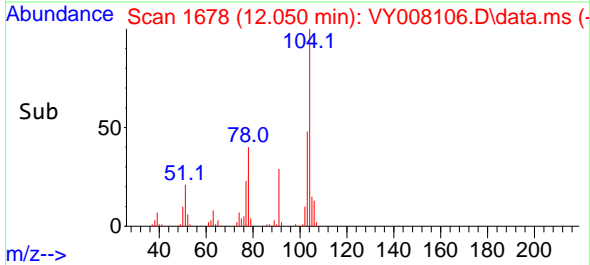

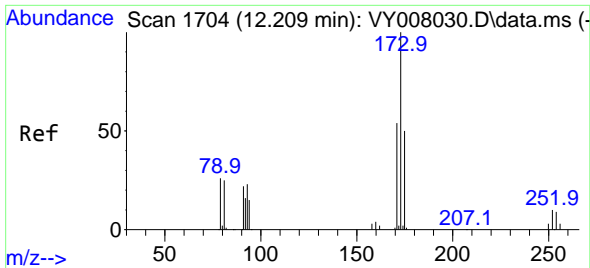

#71
 Bromoform
 Concen: 1.722 ug/l
 RT: 12.209 min Scan# 1704
 Delta R.T. -0.000 min
 Lab File: VY008106.D
 Acq: 30 Mar 2022 13:21

Instrument : MSVOA_Y
 ClientSampleId : MDL-SOIL-03-QT1-2022

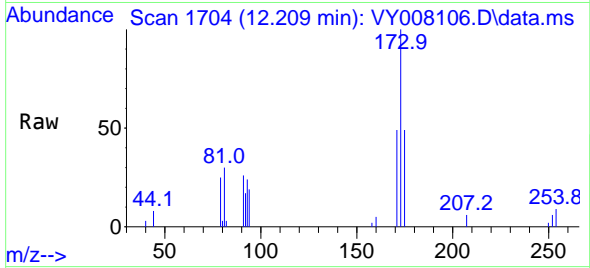

Tgt Ion:173 Resp: 3900
 Ion Ratio Lower Upper
 173 100
 175 50.6 24.6 74.0
 254 0.0 0.0 0.0

Manual Integrations
APPROVED

Reviewed By :Mahesh Dadoda 03/31/2022
 Supervised By :Semsettin Yesilyurt 03/31/2022

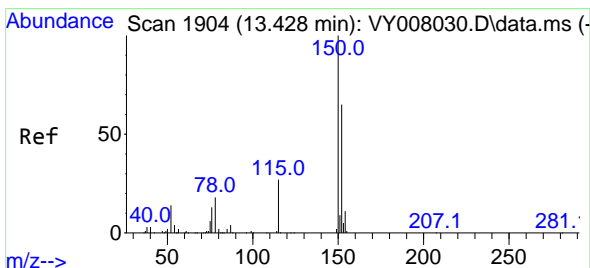
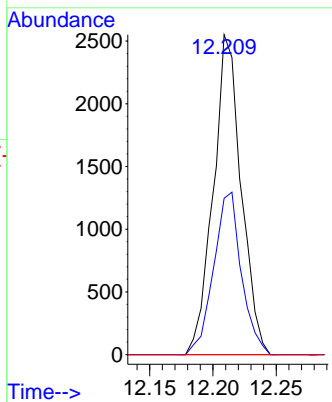
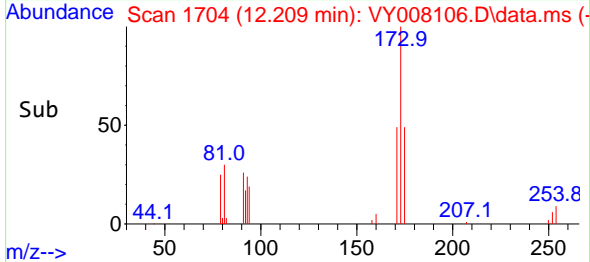

#72
 1,4-Dichlorobenzene-d4
 Concen: 50.000 ug/l
 RT: 13.428 min Scan# 1904
 Delta R.T. 0.000 min
 Lab File: VY008106.D
 Acq: 30 Mar 2022 13:21

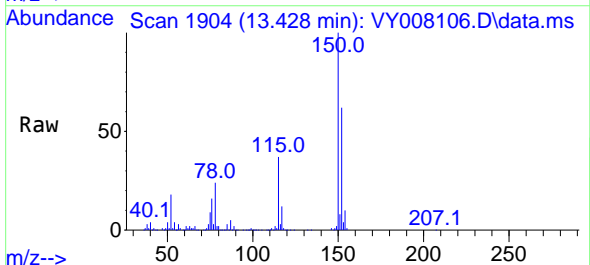

Tgt Ion:152 Resp: 199275
 Ion Ratio Lower Upper
 152 100
 115 59.5 28.2 84.7
 150 158.6 0.0 347.6

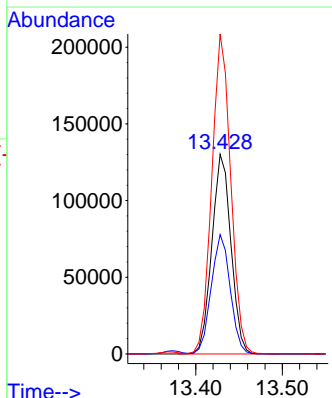
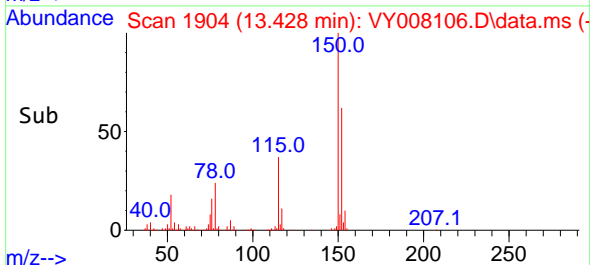

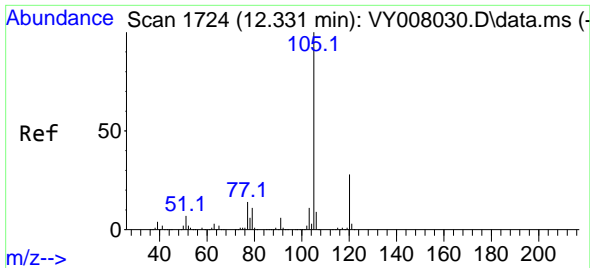

#73
 Isopropylbenzene
 Concen: 2.797 ug/l
 RT: 12.331 min Scan# 1724
 Delta R.T. -0.000 min
 Lab File: VY008106.D
 Acq: 30 Mar 2022 13:21

Instrument : MSVOA_Y
 ClientSampleId : MDL-SOIL-03-QT1-2022

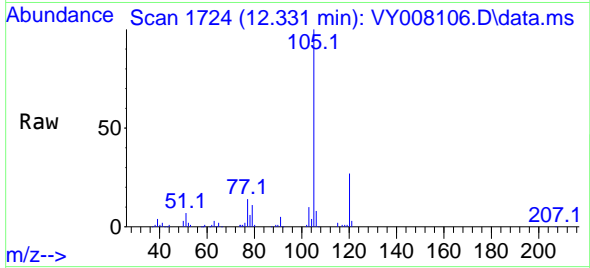

Tgt Ion: 105 Resp: 46000
 Ion Ratio Lower Upper
 105 100
 120 27.2 13.4 40.2

Manual Integrations
APPROVED

Reviewed By :Mahesh Dadoda 03/31/2022
 Supervised By :Semsettin Yesilyurt 03/31/2022

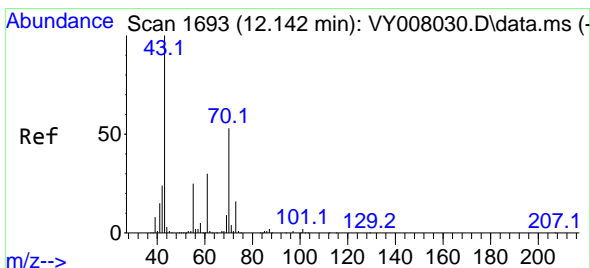
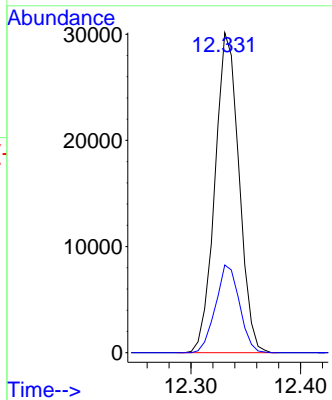
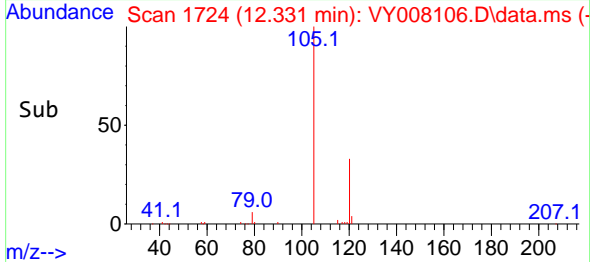

#74
 N-amy1 acetate
 Concen: 1.879 ug/l
 RT: 12.148 min Scan# 1694
 Delta R.T. 0.006 min
 Lab File: VY008106.D
 Acq: 30 Mar 2022 13:21

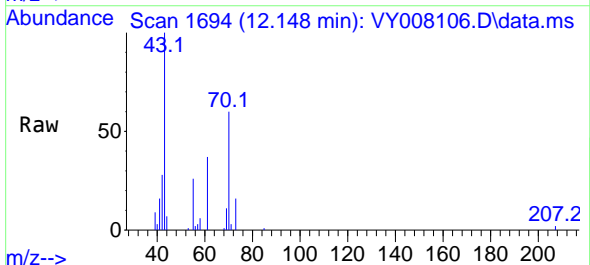

Tgt Ion: 43 Resp: 6794
 Ion Ratio Lower Upper
 43 100
 70 54.8 28.7 43.1#
 55 28.1 17.3 25.9#
 61 30.0 17.0 25.6#

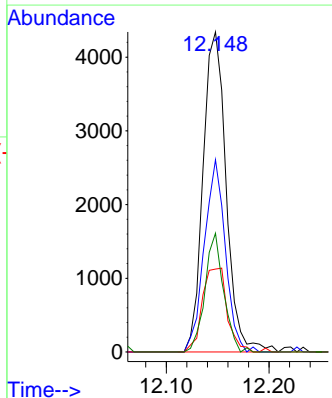
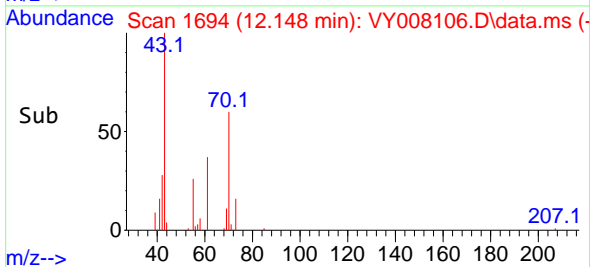

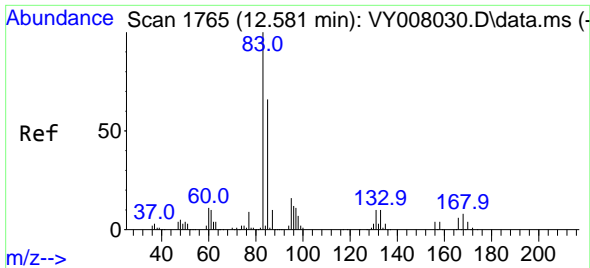

#75
 1,1,2-Tetrachloroethane
 Concen: 2.024 ug/l
 RT: 12.587 min Scan# 1765
 Delta R.T. 0.006 min
 Lab File: VY008106.D
 Acq: 30 Mar 2022 13:21

Instrument : MSVOA_Y
 ClientSampleId : MDL-SOIL-03-QT1-2022

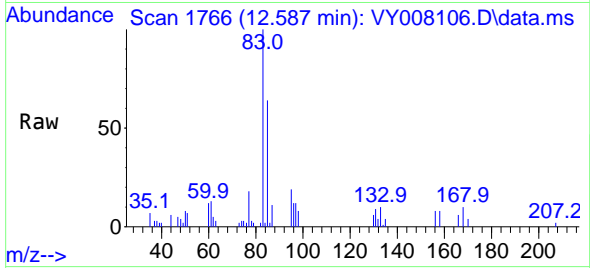

Tgt Ion: 83 Resp: 6472
 Ion Ratio Lower Upper
 83 100
 131 10.6 5.6 16.8
 85 65.0 32.3 96.8

Manual Integrations
 APPROVED

Reviewed By :Mahesh Dadoda 03/31/2022
 Supervised By :Semsettin Yesilyurt 03/31/2022

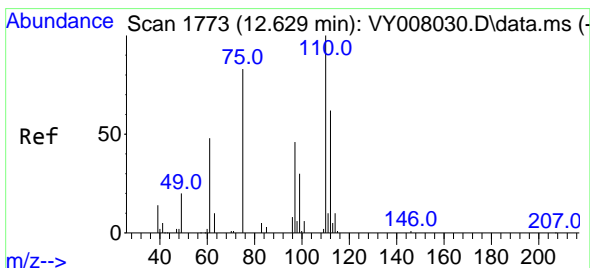
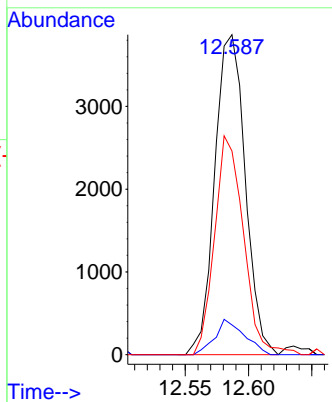
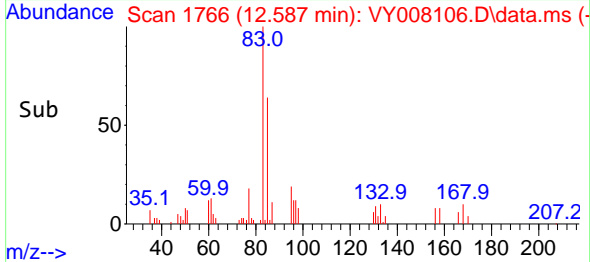

#76
 1,2,3-Trichloropropane
 Concen: 1.821 ug/l m
 RT: 12.636 min Scan# 1774
 Delta R.T. 0.007 min
 Lab File: VY008106.D
 Acq: 30 Mar 2022 13:21

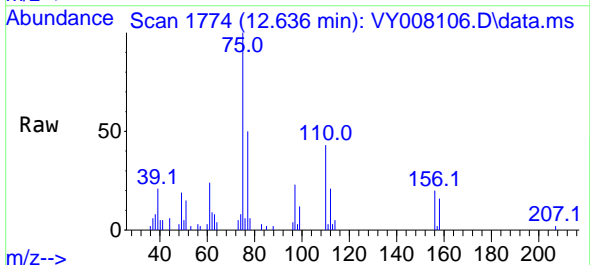

Tgt Ion: 75 Resp: 4423
 Ion Ratio Lower Upper
 75 100
 77 0.0 0.0 0.0

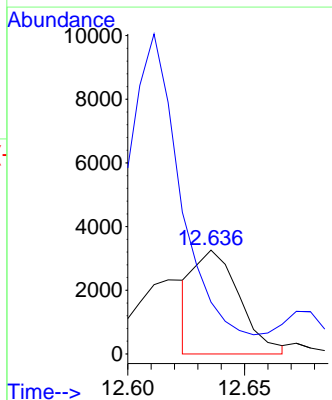
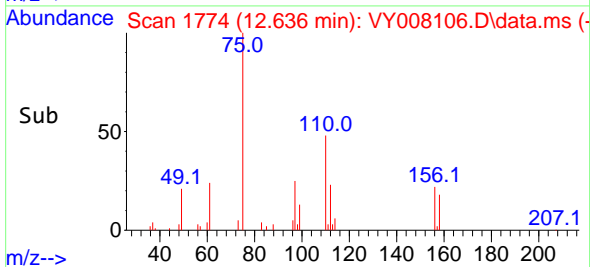

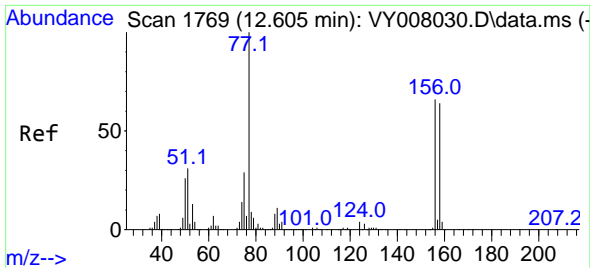

#77
 Bromobenzene
 Concen: 2.630 ug/l
 RT: 12.611 min Scan# 1770
 Delta R.T. 0.006 min
 Lab File: VY008106.D
 Acq: 30 Mar 2022 13:21

Instrument : MSVOA_Y
 ClientSampleId : MDL-SOIL-03-QT1-2022

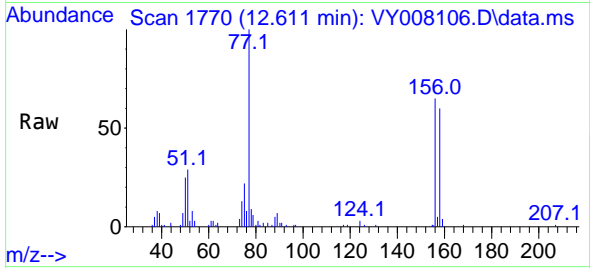

Tgt Ion: 156 Resp: 9924
 Ion Ratio Lower Upper
 156 100
 77 169.8 95.5 286.4
 158 96.9 48.0 144.0

Manual Integrations
APPROVED

Reviewed By :Mahesh Dadoda 03/31/2022
 Supervised By :Semsettin Yesilyurt 03/31/2022

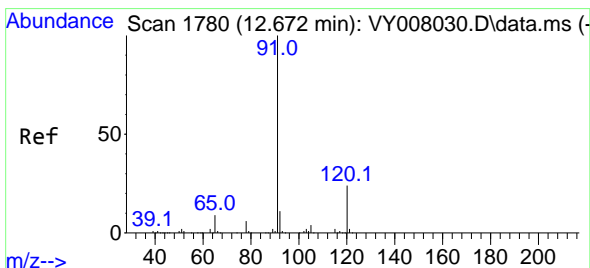
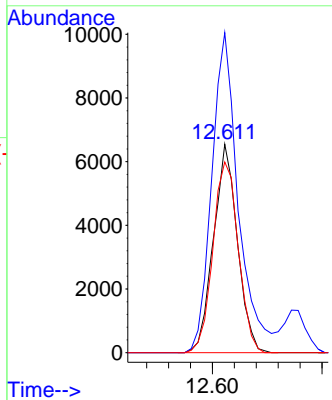
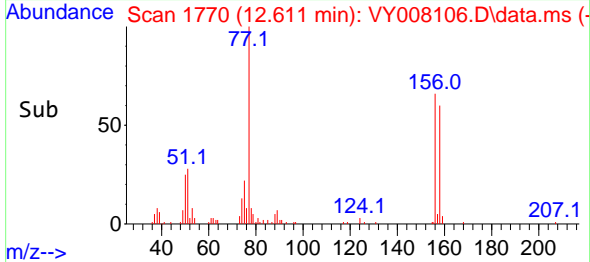

#78
 n-propylbenzene
 Concen: 2.767 ug/l
 RT: 12.672 min Scan# 1780
 Delta R.T. 0.000 min
 Lab File: VY008106.D
 Acq: 30 Mar 2022 13:21

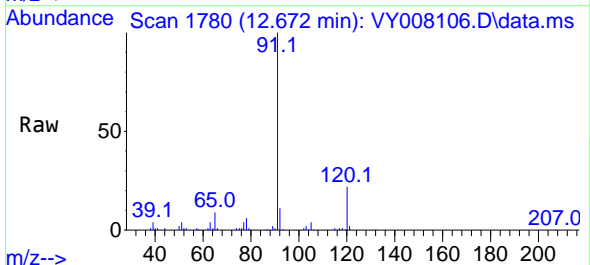

Tgt Ion: 91 Resp: 53681
 Ion Ratio Lower Upper
 91 100
 120 23.1 11.3 33.9

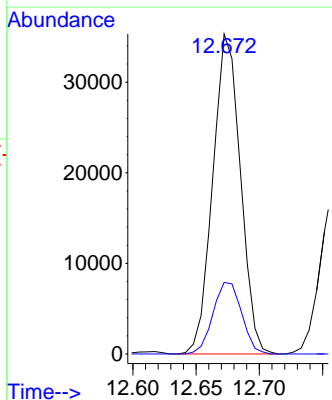
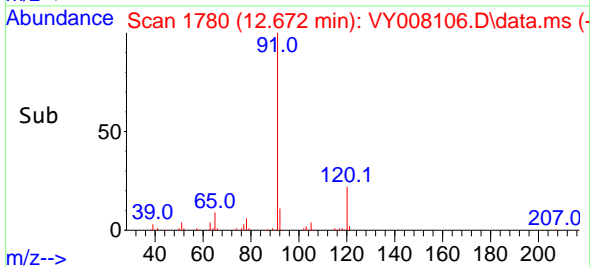

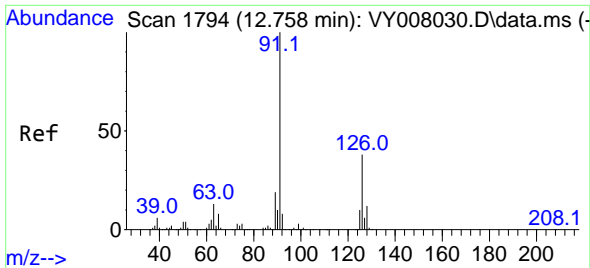

#79
 2-Chlorotoluene
 Concen: 2.794 ug/l
 RT: 12.758 min Scan# 1794
 Delta R.T. -0.000 min
 Lab File: VY008106.D
 Acq: 30 Mar 2022 13:21

Instrument : MSVOA_Y
 ClientSampleId : MDL-SOIL-03-QT1-2022

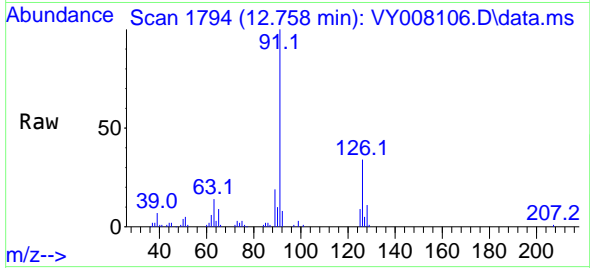

Tgt Ion: 91 Resp: 30074
 Ion Ratio Lower Upper
 91 100
 126 34.4 16.9 50.6

Manual Integrations
APPROVED

Reviewed By :Mahesh Dadoda 03/31/2022
 Supervised By :Semsettin Yesilyurt 03/31/2022

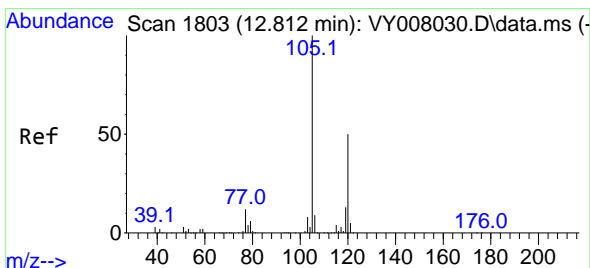
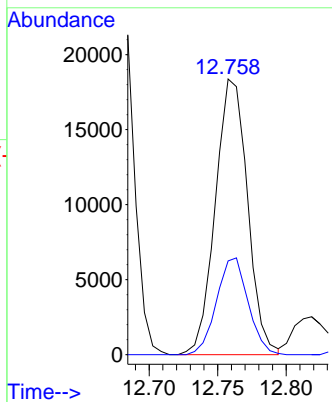
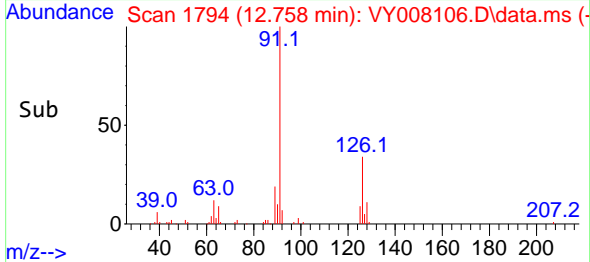

#80
 1,3,5-Trimethylbenzene
 Concen: 2.692 ug/l
 RT: 12.818 min Scan# 1804
 Delta R.T. 0.006 min
 Lab File: VY008106.D
 Acq: 30 Mar 2022 13:21

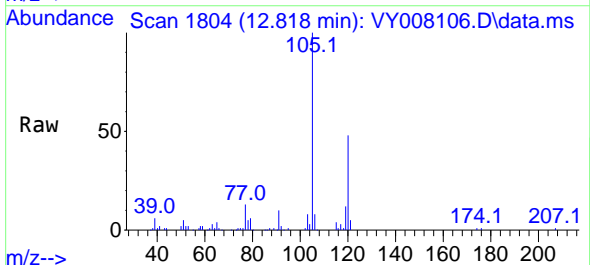

Tgt Ion:105 Resp: 36281
 Ion Ratio Lower Upper
 105 100
 120 50.3 24.4 73.4

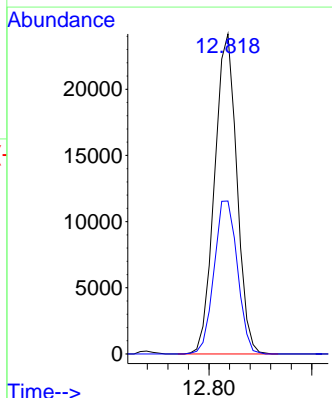
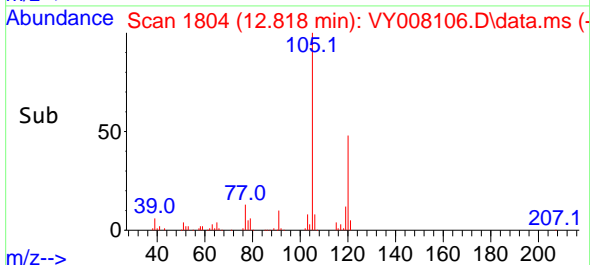

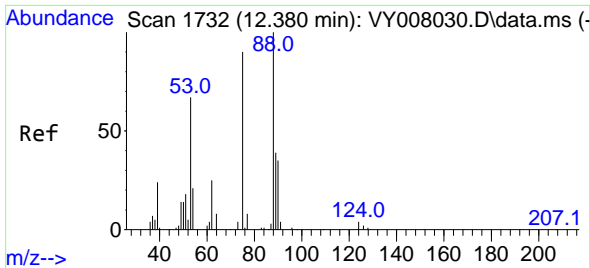

#81
 trans-1,4-Dichloro-2-butene
 Concen: 1.838 ug/l m
 RT: 12.380 min Scan# 1732
 Delta R.T. -0.000 min
 Lab File: VY008106.D
 Acq: 30 Mar 2022 13:21

Instrument : MSVOA_Y
 ClientSampleId : MDL-SOIL-03-QT1-2022

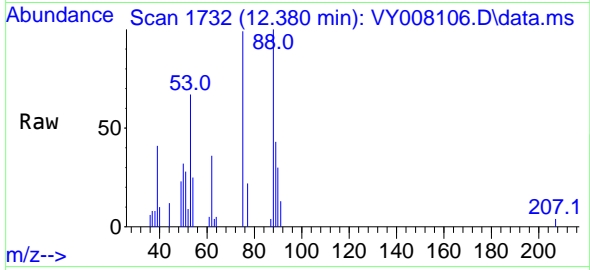

Tgt Ion: 75 Resp: 200
 Ion Ratio Lower Upper
 75 100
 53 0.0 85.3 127.9
 89 0.0 37.0 55.4

Manual Integrations
 APPROVED

Reviewed By :Mahesh Dadoda 03/31/2022
 Supervised By :Semsettin Yesilyurt 03/31/2022

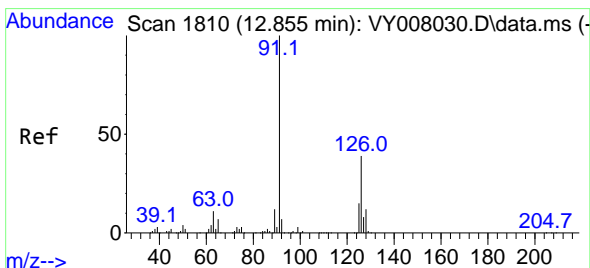
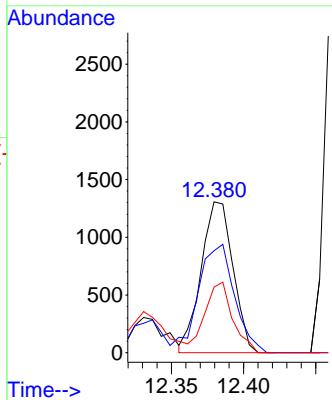
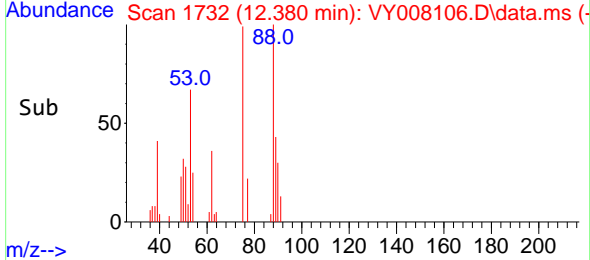

#82
 4-Chlorotoluene
 Concen: 2.750 ug/l
 RT: 12.855 min Scan# 1810
 Delta R.T. 0.000 min
 Lab File: VY008106.D
 Acq: 30 Mar 2022 13:21

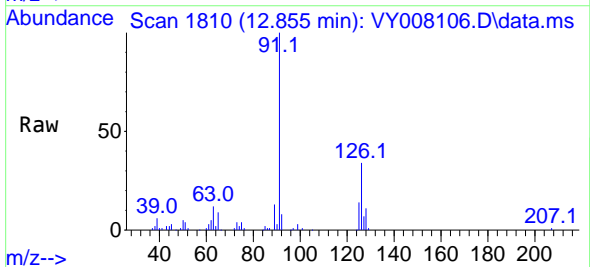

Tgt Ion: 91 Resp: 30368
 Ion Ratio Lower Upper
 91 100
 126 35.6 17.0 51.0

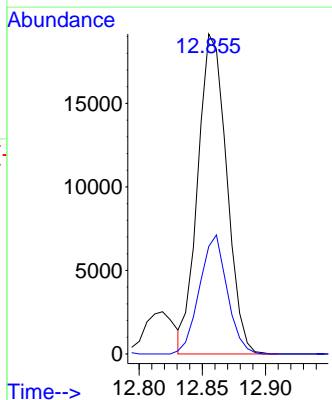
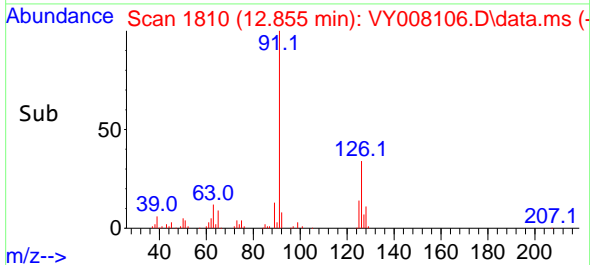

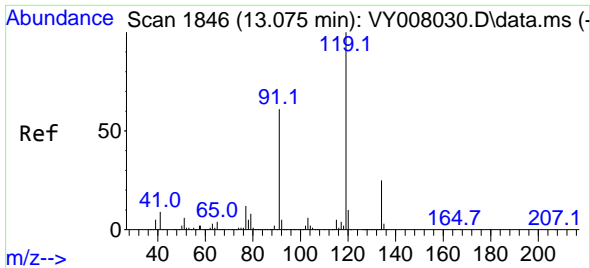

#83
 tert-Butylbenzene
 Concen: 2.816 ug/l
 RT: 13.081 min Scan# 1846
 Delta R.T. 0.006 min
 Lab File: VY008106.D
 Acq: 30 Mar 2022 13:21

Instrument : MSVOA_Y
 ClientSampleId : MDL-SOIL-03-QT1-2022

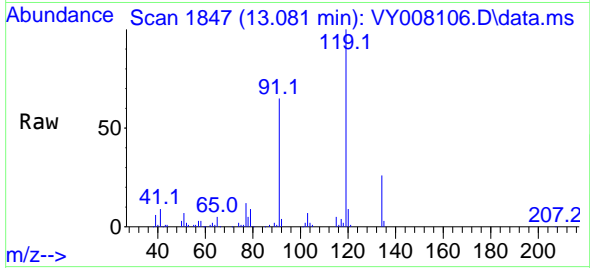

Tgt Ion:119 Resp: 3380
 Ion Ratio Lower Upper
 119 100
 91 63.1 34.8 104.4
 134 26.1 13.3 39.9

Manual Integrations
 APPROVED

Reviewed By :Mahesh Dadoda 03/31/2022
 Supervised By :Semsettin Yesilyurt 03/31/2022

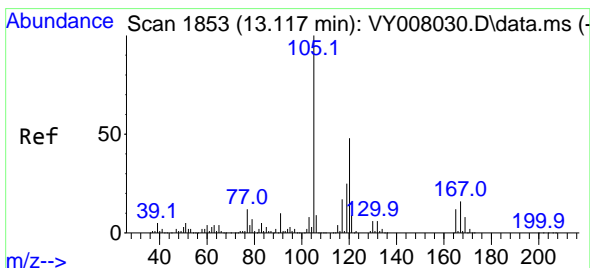
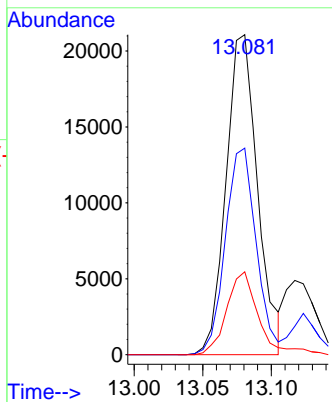
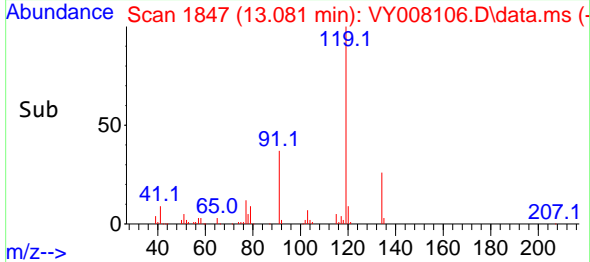

#84
 1,2,4-Trimethylbenzene
 Concen: 2.721 ug/l
 RT: 13.123 min Scan# 1854
 Delta R.T. 0.006 min
 Lab File: VY008106.D
 Acq: 30 Mar 2022 13:21

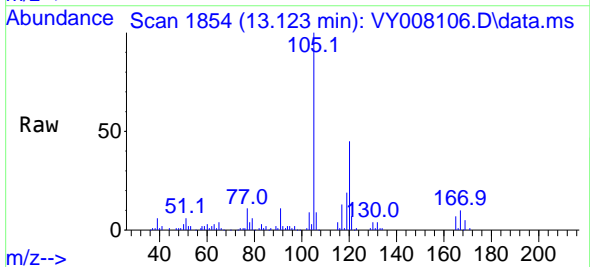

Tgt Ion:105 Resp: 35702
 Ion Ratio Lower Upper
 105 100
 120 46.4 22.3 66.9

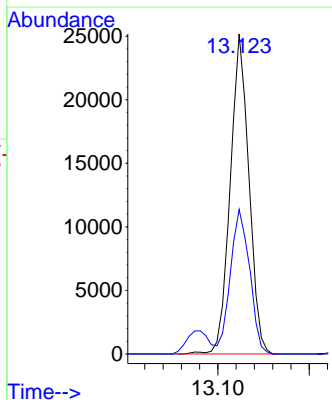
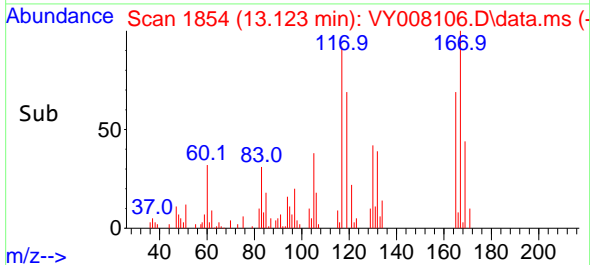

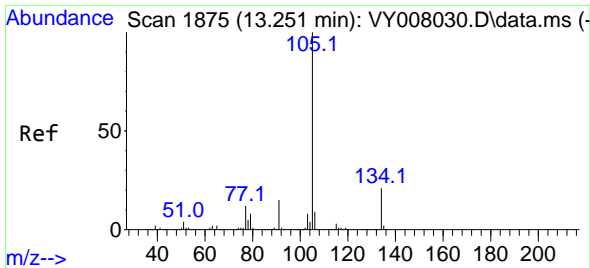

#85
 sec-Butylbenzene
 Concen: 2.827 ug/l
 RT: 13.257 min Scan# 1875
 Delta R.T. 0.006 min
 Lab File: VY008106.D
 Acq: 30 Mar 2022 13:21

Instrument : MSVOA_Y
 ClientSampleId : MDL-SOIL-03-QT1-2022

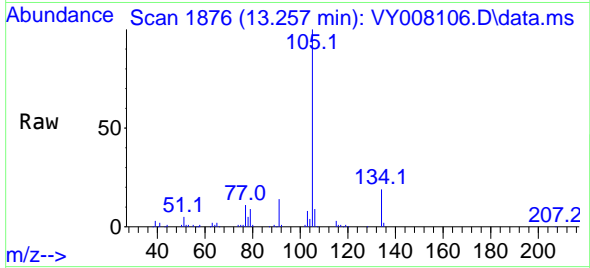

Tgt Ion:105 Resp: 5010
 Ion Ratio Lower Upper
 105 100
 134 20.4 10.2 30.4

Manual Integrations
APPROVED

Reviewed By :Mahesh Dadoda 03/31/2022
 Supervised By :Semsettin Yesilyurt 03/31/2022

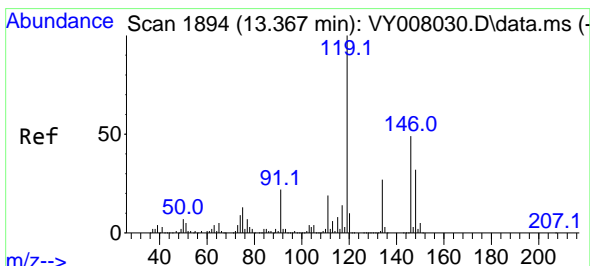
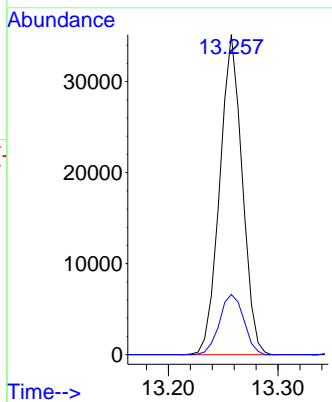
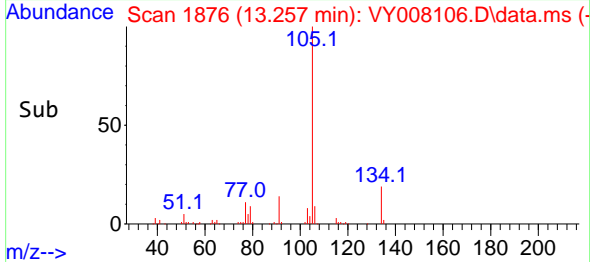

#86
 p-Isopropyltoluene
 Concen: 2.701 ug/l
 RT: 13.373 min Scan# 1895
 Delta R.T. 0.006 min
 Lab File: VY008106.D
 Acq: 30 Mar 2022 13:21

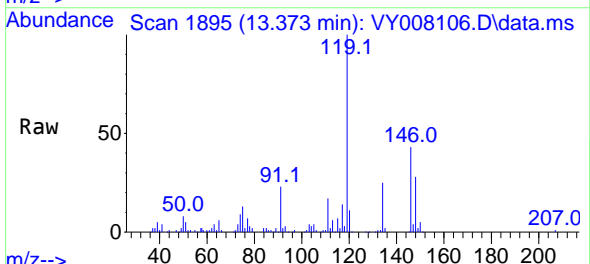

Tgt Ion:119 Resp: 39825
 Ion Ratio Lower Upper
 119 100
 134 26.5 13.2 39.5
 91 22.9 12.4 37.2

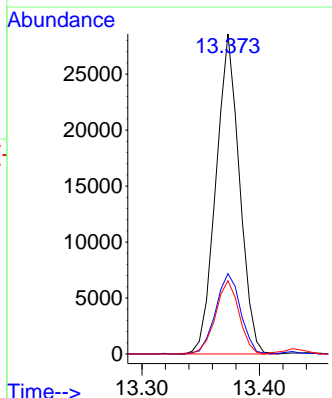
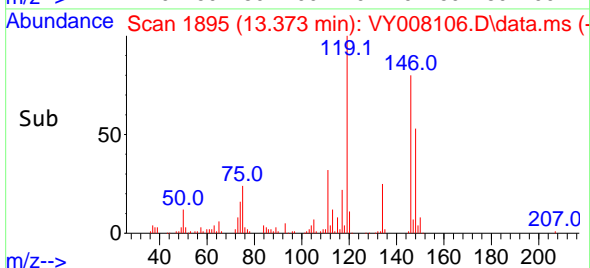

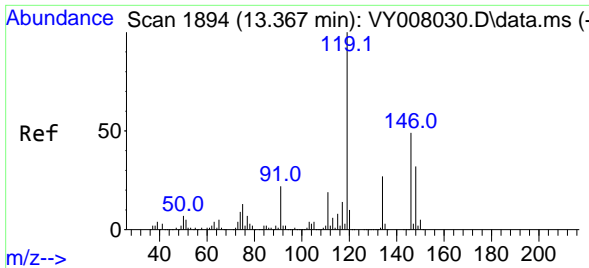

#87
 1,3-Dichlorobenzene
 Concen: 2.608 ug/l
 RT: 13.373 min Scan# 1895
 Delta R.T. 0.006 min
 Lab File: VY008106.D
 Acq: 30 Mar 2022 13:21

Instrument : MSVOA_Y
 ClientSampleId : MDL-SOIL-03-QT1-2022

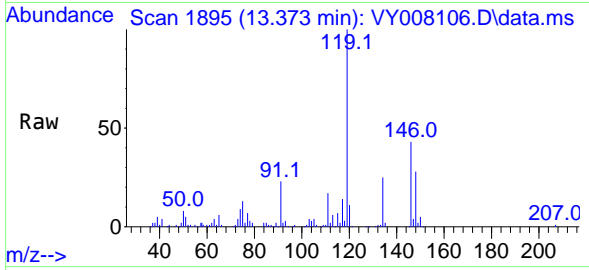

Tgt Ion:146 Resp: 19510
 Ion Ratio Lower Upper
 146 100
 111 41.2 19.5 58.5
 148 64.8 31.6 95.0

Manual Integrations
 APPROVED

Reviewed By :Mahesh Dadoda 03/31/2022
 Supervised By :Semsettin Yesilyurt 03/31/2022

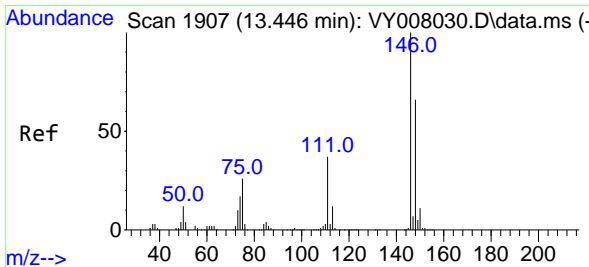
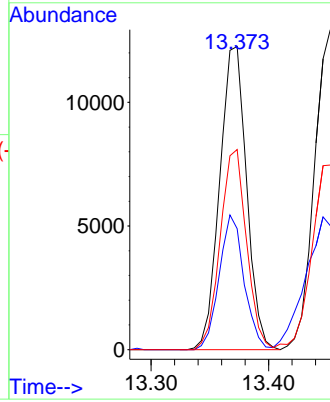
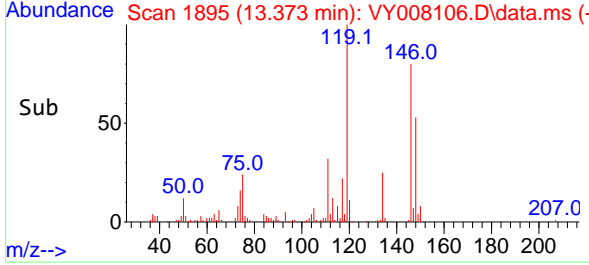

#88
 1,4-Dichlorobenzene
 Concen: 2.634 ug/l
 RT: 13.453 min Scan# 1908
 Delta R.T. 0.007 min
 Lab File: VY008106.D
 Acq: 30 Mar 2022 13:21

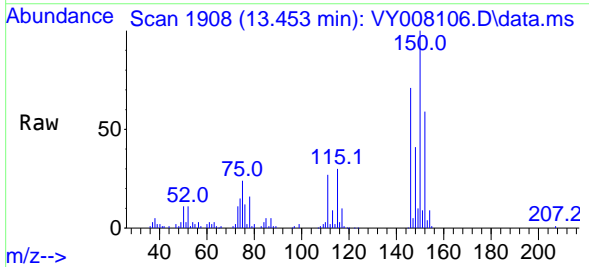

Tgt Ion:146 Resp: 19654
 Ion Ratio Lower Upper
 146 100
 111 52.8 19.3 57.8
 148 65.6 32.6 97.8

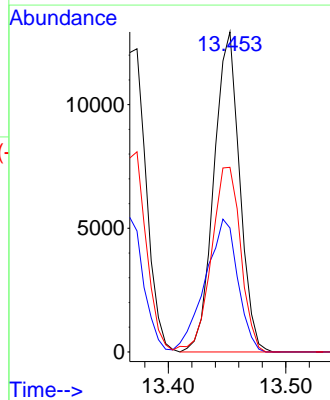
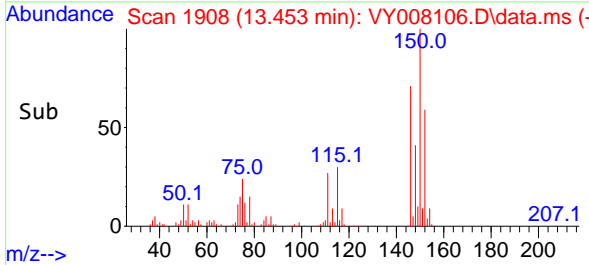

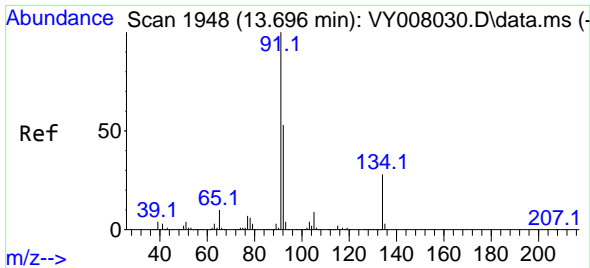

#89
 n-Butylbenzene
 Concen: 2.804 ug/l
 RT: 13.702 min Scan# 1949
 Delta R.T. 0.006 min
 Lab File: VY008106.D
 Acq: 30 Mar 2022 13:21

Instrument : MSVOA_Y
 ClientSampleId : MDL-SOIL-03-QT1-2022

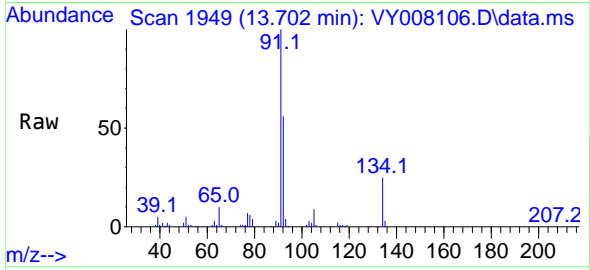

Tgt Ion: 91 Resp: 3805
 Ion Ratio Lower Upper
 91 100
 92 53.7 26.3 78.9
 134 26.3 13.0 38.9

Manual Integrations
 APPROVED

Reviewed By :Mahesh Dadoda 03/31/2022
 Supervised By :Semsettin Yesilyurt 03/31/2022

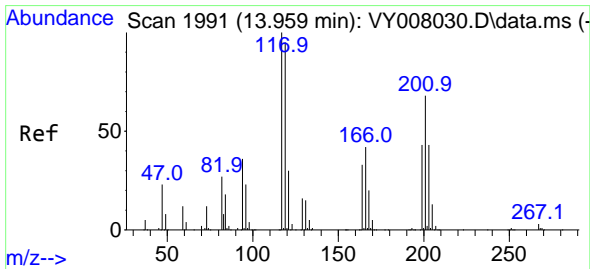
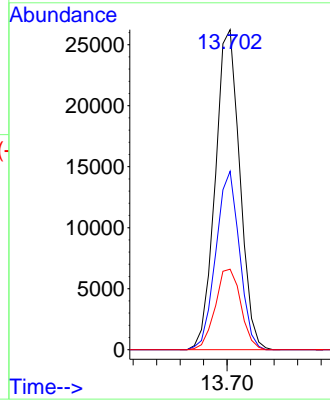
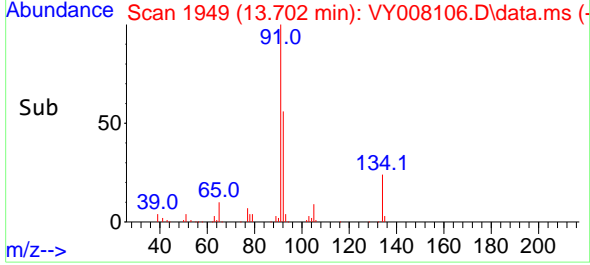

#90
 Hexachloroethane
 Concen: 2.630 ug/l
 RT: 13.965 min Scan# 1992
 Delta R.T. 0.006 min
 Lab File: VY008106.D
 Acq: 30 Mar 2022 13:21

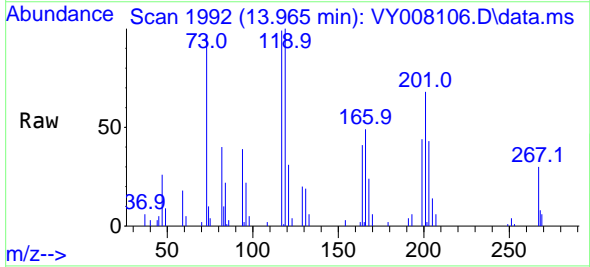

Tgt Ion:117 Resp: 7516
 Ion Ratio Lower Upper
 117 100
 201 66.3 43.0 128.8

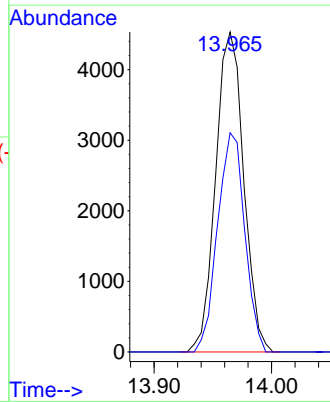
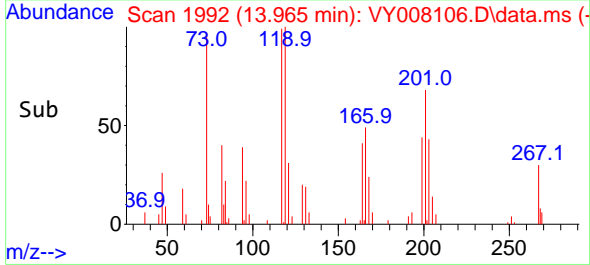

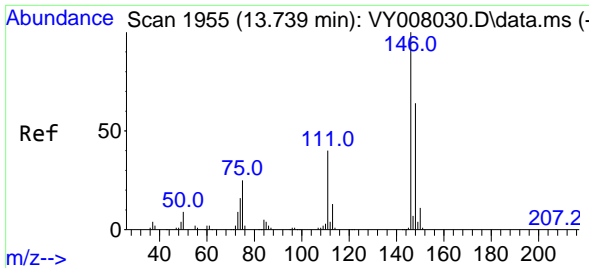

#91
 1,2-Dichlorobenzene
 Concen: 2.532 ug/l
 RT: 13.745 min Scan# 1955
 Delta R.T. 0.006 min
 Lab File: VY008106.D
 Acq: 30 Mar 2022 13:21

Instrument : MSVOA_Y
 ClientSampleId : MDL-SOIL-03-QT1-2022

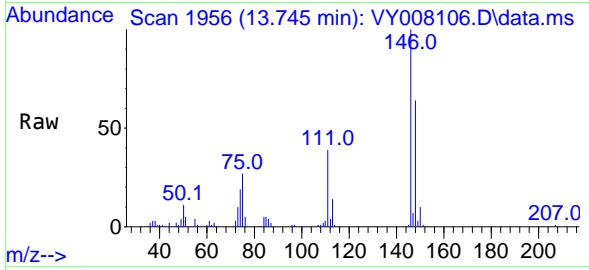

Tgt Ion:146 Resp: 1667
 Ion Ratio Lower Upper
 146 100
 111 41.1 20.3 60.9
 148 63.3 32.3 96.9

Manual Integrations
APPROVED

Reviewed By :Mahesh Dadoda 03/31/2022
 Supervised By :Semsettin Yesilyurt 03/31/2022

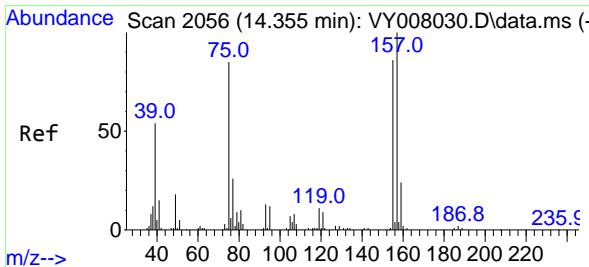
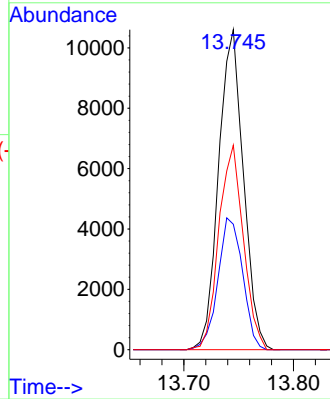
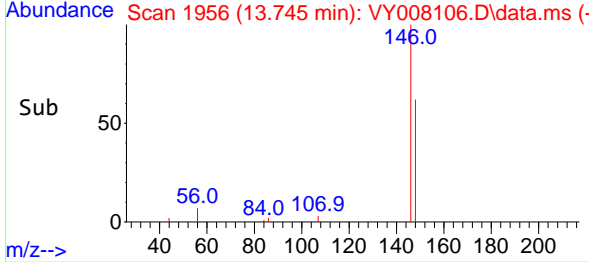

#92
 1,2-Dibromo-3-Chloropropane
 Concen: 2.005 ug/l
 RT: 14.367 min Scan# 2058
 Delta R.T. 0.012 min
 Lab File: VY008106.D
 Acq: 30 Mar 2022 13:21

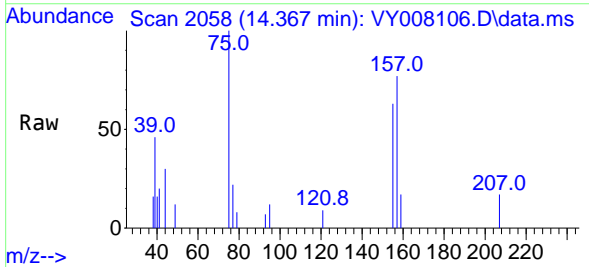

Tgt Ion: 75 Resp: 1023
 Ion Ratio Lower Upper
 75 100
 155 74.5 38.0 113.9
 157 97.6 47.8 143.3

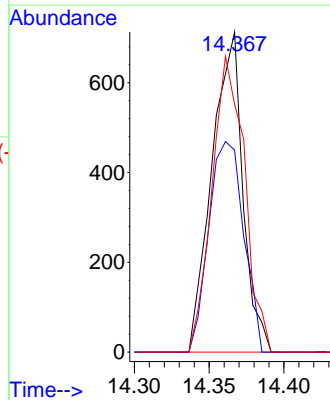
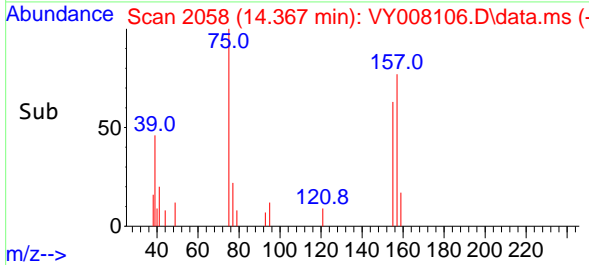

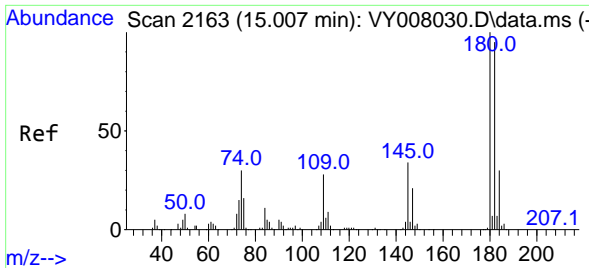

#93
 1,2,4-Trichlorobenzene
 Concen: 2.487 ug/l
 RT: 15.013 min Scan# 2164
 Delta R.T. 0.006 min
 Lab File: VY008106.D
 Acq: 30 Mar 2022 13:21

Instrument : MSVOA_Y
 Client Sample Id : MDL-SOIL-03-QT1-2022

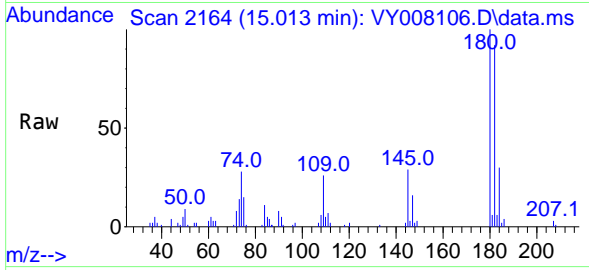

Tgt Ion:180 Resp: 981
 Ion Ratio Lower Upper
 180 100
 182 97.7 47.3 141.9
 145 33.6 14.6 43.8

Manual Integrations
APPROVED

Reviewed By :Mahesh Dadoda 03/31/2022
 Supervised By :Semsettin Yesilyurt 03/31/2022

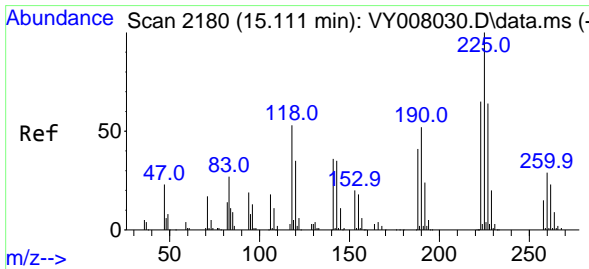
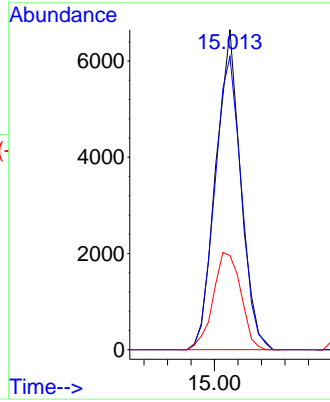
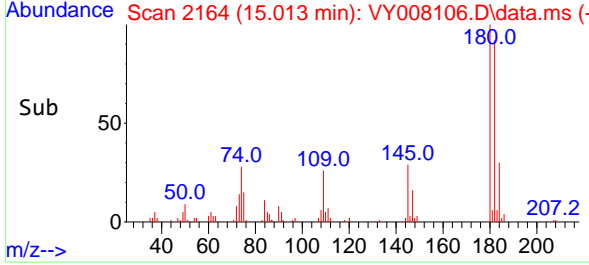

#94
 Hexachlorobutadiene
 Concen: 2.670 ug/l
 RT: 15.117 min Scan# 2181
 Delta R.T. 0.006 min
 Lab File: VY008106.D
 Acq: 30 Mar 2022 13:21

Tgt Ion:225 Resp: 5573
 Ion Ratio Lower Upper
 225 100
 223 64.7 30.8 92.3
 227 65.5 31.6 94.7

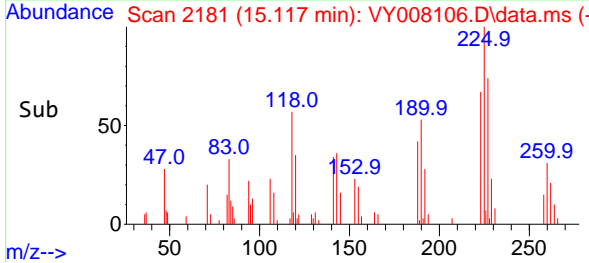
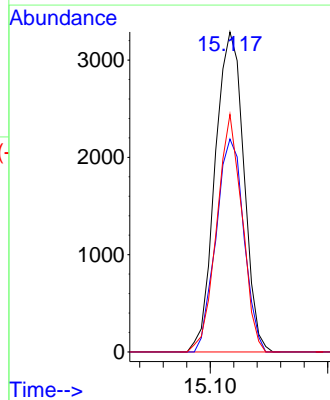
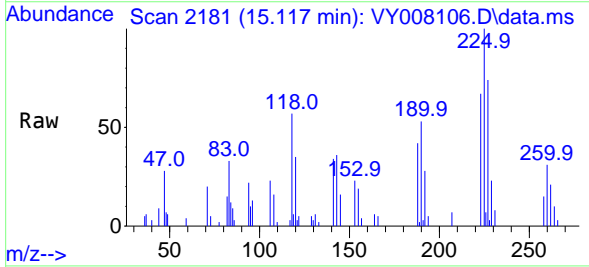

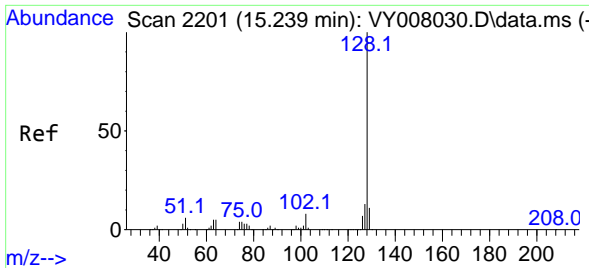

#95
 Naphthalene
 Concen: 2.130 ug/l
 RT: 15.239 min Scan# 21
 Delta R.T. -0.000 min
 Lab File: VY008106.D
 Acq: 30 Mar 2022 13:21

Instrument : MSVOA_Y
 Client Sample Id : MDL-SOIL-03-QT1-2022

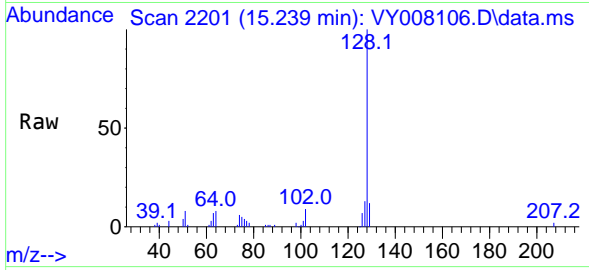

Tgt Ion:128 Resp: 18570
 Ion Ratio Lower Upper
 128 100
 127 13.3 11.0 16.4
 129 11.9 8.4 12.6

Manual Integrations
APPROVED

Reviewed By :Mahesh Dadoda 03/31/2022
 Supervised By :Semsettin Yesilyurt 03/31/2022

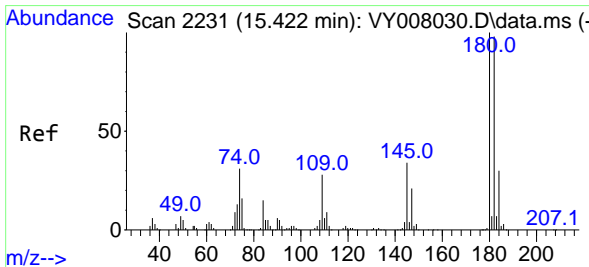
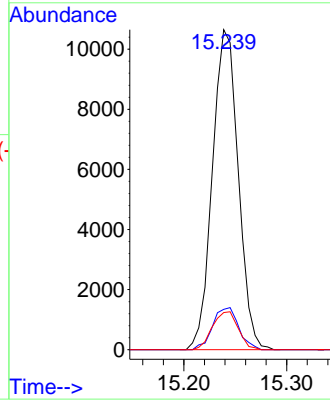
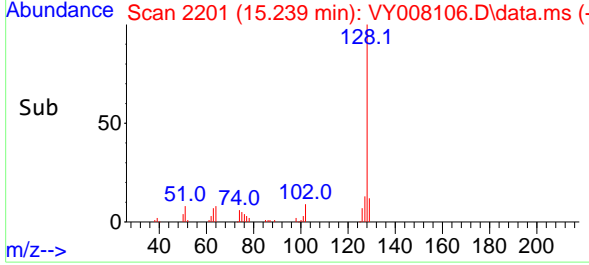

#96
 1,2,3-Trichlorobenzene
 Concen: 2.482 ug/l
 RT: 15.428 min Scan# 2232
 Delta R.T. 0.006 min
 Lab File: VY008106.D
 Acq: 30 Mar 2022 13:21

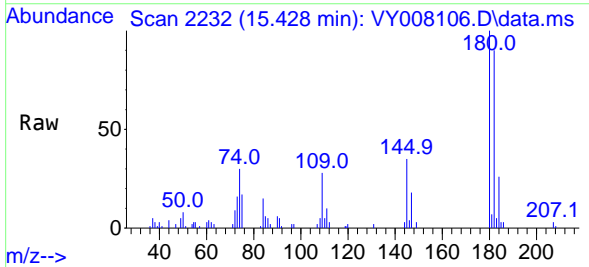

Tgt Ion:180 Resp: 8472
 Ion Ratio Lower Upper
 180 100
 182 93.9 47.3 141.9
 145 33.6 15.3 45.9

