

Data Path : Z:\voasrv\HPCHEM1\MSVOA_Y\Data\VY042023\
 Data File : VY013366.D
 Acq On : 20 Apr 2023 14:25
 Operator : KP/MD
 Sample : VY0420SBS02
 Misc : 5.00g/5.0mL/MSVOA_Y/SOIL
 ALS Vial : 8 Sample Multiplier: 1

Instrument :
 MSVOA_Y
 ClientSampleId :
 VY0420SBS02

Quant Time: Apr 21 02:14:39 2023
 Quant Method : Z:\voasrv\HPCHEM1\MSVOA_Y\methods\82Y041223S.M
 Quant Title : SW846 8260
 QLast Update : Thu Apr 13 05:55:16 2023
 Response via : Initial Calibration

Compound	R.T.	QIon	Response	Conc	Units	Dev(Min)

Internal Standards						
1) Pentafluorobenzene	7.795	168	144378	50.000	ug/l	0.00
34) 1,4-Difluorobenzene	8.691	114	408070	50.000	ug/l	0.00
63) Chlorobenzene-d5	11.489	117	268968	50.000	ug/l	0.00
72) 1,4-Dichlorobenzene-d4	13.422	152	142078	50.000	ug/l	0.00
System Monitoring Compounds						
33) 1,2-Dichloroethane-d4	8.149	65	98384	56.702	ug/l	0.01
Spiked Amount	50.000	Range	50 - 163	Recovery	=	113.400%
35) Dibromofluoromethane	7.716	113	54140	20.493	ug/l	0.00
Spiked Amount	50.000	Range	54 - 147	Recovery	=	40.980%#
50) Toluene-d8	10.179	98	194980	19.829	ug/l	0.00
Spiked Amount	50.000	Range	49 - 140	Recovery	=	39.660%#
62) 4-Bromofluorobenzene	12.477	95	131860	41.271	ug/l	0.00
Spiked Amount	50.000	Range	25 - 144	Recovery	=	82.540%
Target Compounds						
						Qvalue
2) Dichlorodifluoromethane	1.900	85	52682	40.543	ug/l	94
3) Chloromethane	2.107	50	60417	37.113	ug/l	98
4) Vinyl Chloride	2.247	62	62679	40.609	ug/l	99
5) Bromomethane	2.650	94	37038	31.293	ug/l	93
6) Chloroethane	2.790	64	27206	26.137	ug/l	100
7) Trichlorofluoromethane	3.119	101	94228	39.224	ug/l	100
8) Diethyl Ether	3.527	74	17787	20.379	ug/l	70
9) 1,1,2-Trichlorotrifluo...	3.893	101	24147	17.105	ug/l #	74
10) Methyl Iodide	4.088	142	33618	19.415	ug/l #	76
11) Tert butyl alcohol	4.978	59	11498	7.089	ug/l	98
12) 1,1-Dichloroethene	3.869	96	22298	16.413	ug/l	93
13) Acrolein	3.729	56	12571	58.978	ug/l	98
14) Allyl chloride	4.466	41	32098	12.368	ug/l #	52
15) Acrylonitrile	5.180	53	41186	82.119	ug/l #	17
16) Acetone	3.948	43	40132	67.271	ug/l #	80
17) Carbon Disulfide	4.192	76	60775	13.588	ug/l	96
18) Methyl Acetate	4.479	43	24922	12.917	ug/l #	81
19) Methyl tert-butyl Ether	5.216	73	98156	24.119	ug/l #	89
20) Methylene Chloride	4.716	84	43365	25.420	ug/l #	81
21) trans-1,2-Dichloroethene	5.216	96	33649	21.697	ug/l	87
22) Diisopropyl ether	6.118	45	58315	11.402	ug/l #	84
23) Vinyl Acetate	6.057	43	213551	66.048	ug/l #	88
24) 1,1-Dichloroethane	6.009	63	49393	17.288	ug/l	97
25) 2-Butanone	6.984	43	136118	178.199	ug/l	99
26) 2,2-Dichloropropane	6.978	77	96335	37.584	ug/l	100
27) cis-1,2-Dichloroethene	6.978	96	67161	39.826	ug/l	97
28) Bromochloromethane	7.332	49	31496	27.661	ug/l #	78
29) Tetrahydrofuran	7.350	42	73238	157.864	ug/l	89
30) Chloroform	7.502	83	69183	23.929	ug/l	89
31) Cyclohexane	7.765	56	30190	11.507	ug/l #	73
32) 1,1,1-Trichloroethane	7.697	97	59681	22.818	ug/l	98
36) 1,1-Dichloropropene	7.917	75	32114	8.024	ug/l	94
37) Ethyl Acetate	7.076	43	62838	19.478	ug/l	100
38) Carbon Tetrachloride	7.893	117	63344	14.314	ug/l	94
39) Methylcyclohexane	9.179	83	44006	9.458	ug/l	91
40) Benzene	8.149	78	123925	10.699	ug/l	100

Data Path : Z:\voasrv\HPCHEM1\MSVOA_Y\Data\VY042023\
 Data File : VY013366.D
 Acq On : 20 Apr 2023 14:25
 Operator : KP/MD
 Sample : VY0420SBS02
 Misc : 5.00g/5.0mL/MSVOA_Y/SOIL
 ALS Vial : 8 Sample Multiplier: 1

Instrument :
 MSVOA_Y
 ClientSampleId :
 VY0420SBS02

Quant Time: Apr 21 02:14:39 2023
 Quant Method : Z:\voasrv\HPCHEM1\MSVOA_Y\methods\82Y041223S.M
 Quant Title : SW846 8260
 QLast Update : Thu Apr 13 05:55:16 2023
 Response via : Initial Calibration

Compound	R.T.	QIon	Response	Conc	Units	Dev(Min)
41) Methacrylonitrile	7.307	41	25396	18.975	ug/l #	100
42) 1,2-Dichloroethane	8.234	62	52528	13.375	ug/l	91
43) Isopropyl Acetate	8.264	43	33902	6.327	ug/l #	83
44) Trichloroethene	8.941	130	47783	16.013	ug/l	93
45) 1,2-Dichloropropane	9.215	63	18940	6.300	ug/l	95
46) Dibromomethane	9.301	93	16487	9.112	ug/l #	85
47) Bromodichloromethane	9.490	83	49330	11.925	ug/l	99
48) Methyl methacrylate	9.295	41	15167	6.162	ug/l #	62
49) 1,4-Dioxane	9.313	88	3051	124.450	ug/l #	75
51) 4-Methyl-2-Pentanone	10.063	43	95391	32.710	ug/l	99
52) Toluene	10.240	92	53995	7.720	ug/l	99
53) t-1,3-Dichloropropene	10.471	75	42221	9.746	ug/l	98
54) cis-1,3-Dichloropropene	9.923	75	43039	9.061	ug/l #	77
55) 1,1,2-Trichloroethane	10.654	97	27767	11.638	ug/l	96
56) Ethyl methacrylate	10.508	69	28659	8.773	ug/l #	84
57) 1,3-Dichloropropane	10.788	76	43796	10.793	ug/l	100
58) 2-Chloroethyl Vinyl ether	9.776	63	49354	36.183	ug/l #	71
59) 2-Hexanone	10.831	43	84145	39.683	ug/l	99
60) Dibromochloromethane	10.983	129	50319	16.820	ug/l	98
61) 1,2-Dibromoethane	11.087	107	35256	15.175	ug/l	98
64) Tetrachloroethene	10.721	164	42975	22.648	ug/l	98
65) Chlorobenzene	11.514	112	123663	21.978	ug/l	98
66) 1,1,1,2-Tetrachloroethane	11.587	131	50624	23.976	ug/l	96
67) Ethyl Benzene	11.593	91	216937	22.137	ug/l	97
68) m/p-Xylenes	11.703	106	172430	45.988	ug/l	98
69) o-Xylene	12.026	106	83120	23.936	ug/l	97
70) Styrene	12.044	104	137471	23.439	ug/l	97
71) Bromoform	12.209	173	38608	26.393	ug/l #	99
73) Isopropylbenzene	12.331	105	215479	22.110	ug/l	99
74) N-amyl acetate	12.142	43	58389	16.793	ug/l	97
75) 1,1,2,2-Tetrachloroethane	12.581	83	44925	18.660	ug/l	98
76) 1,2,3-Trichloropropane	12.629	75	62432	35.264	ug/l #	100
77) Bromobenzene	12.605	156	56146	23.038	ug/l	86
78) n-propylbenzene	12.672	91	251345	20.882	ug/l	97
79) 2-Chlorotoluene	12.758	91	143051	21.114	ug/l	95
80) 1,3,5-Trimethylbenzene	12.812	105	188765	23.124	ug/l	99
81) trans-1,4-Dichloro-2-b...	12.373	75	16261	19.063	ug/l	87
82) 4-Chlorotoluene	12.855	91	151306	21.184	ug/l	98
83) tert-Butylbenzene	13.075	119	163353	23.321	ug/l	99
84) 1,2,4-Trimethylbenzene	13.117	105	183524	23.100	ug/l	99
85) sec-Butylbenzene	13.251	105	227123	21.683	ug/l	97
86) p-Isopropyltoluene	13.367	119	202574	23.568	ug/l	98
87) 1,3-Dichlorobenzene	13.367	146	107783	22.943	ug/l	98
88) 1,4-Dichlorobenzene	13.446	146	105258	22.172	ug/l	98
89) n-Butylbenzene	13.696	91	156179	18.998	ug/l	95
90) Hexachloroethane	13.959	117	26422	14.743	ug/l	74
91) 1,2-Dichlorobenzene	13.739	146	88190	20.630	ug/l	98
92) 1,2-Dibromo-3-Chloropr...	14.355	75	7296	16.688	ug/l	96
93) 1,2,4-Trichlorobenzene	15.007	180	50542	19.893	ug/l	98
94) Hexachlorobutadiene	15.111	225	30416	20.217	ug/l	99
95) Naphthalene	15.233	128	100112	18.244	ug/l	99
96) 1,2,3-Trichlorobenzene	15.422	180	37694	16.284	ug/l	98

Data Path : Z:\voasrv\HPCHEM1\MSVOA_Y\Data\VY042023\
Data File : VY013366.D
Acq On : 20 Apr 2023 14:25
Operator : KP/MD
Sample : VY0420SBS02
Misc : 5.00g/5.0mL/MSVOA_Y/SOIL
ALS Vial : 8 Sample Multiplier: 1

Instrument :
MSVOA_Y
ClientSampleId :
VY0420SBS02

Quant Time: Apr 21 02:14:39 2023
Quant Method : Z:\voasrv\HPCHEM1\MSVOA_Y\methods\82Y041223S.M
Quant Title : SW846 8260
QLast Update : Thu Apr 13 05:55:16 2023
Response via : Initial Calibration

Compound	R.T.	QIon	Response	Conc	Units	Dev(Min)
----------	------	------	----------	------	-------	----------

(#) = qualifier out of range (m) = manual integration (+) = signals summed

Data Path : Z:\voasrv\HPCHEM1\MSVOA_Y\Data\VY042023\
 Data File : VY013366.D
 Acq On : 20 Apr 2023 14:25
 Operator : KP/MD
 Sample : VY0420SBS02
 Misc : 5.00g/5.0mL/MSVOA_Y/SOIL
 ALS Vial : 8 Sample Multiplier: 1

Instrument :
 MSVOA_Y
 ClientSampleId :
 VY0420SBS02

Quant Time: Apr 21 02:14:39 2023
 Quant Method : Z:\voasrv\HPCHEM1\MSVOA_Y\methods\82Y041223S.M
 Quant Title : SW846 8260
 QLast Update : Thu Apr 13 05:55:16 2023
 Response via : Initial Calibration

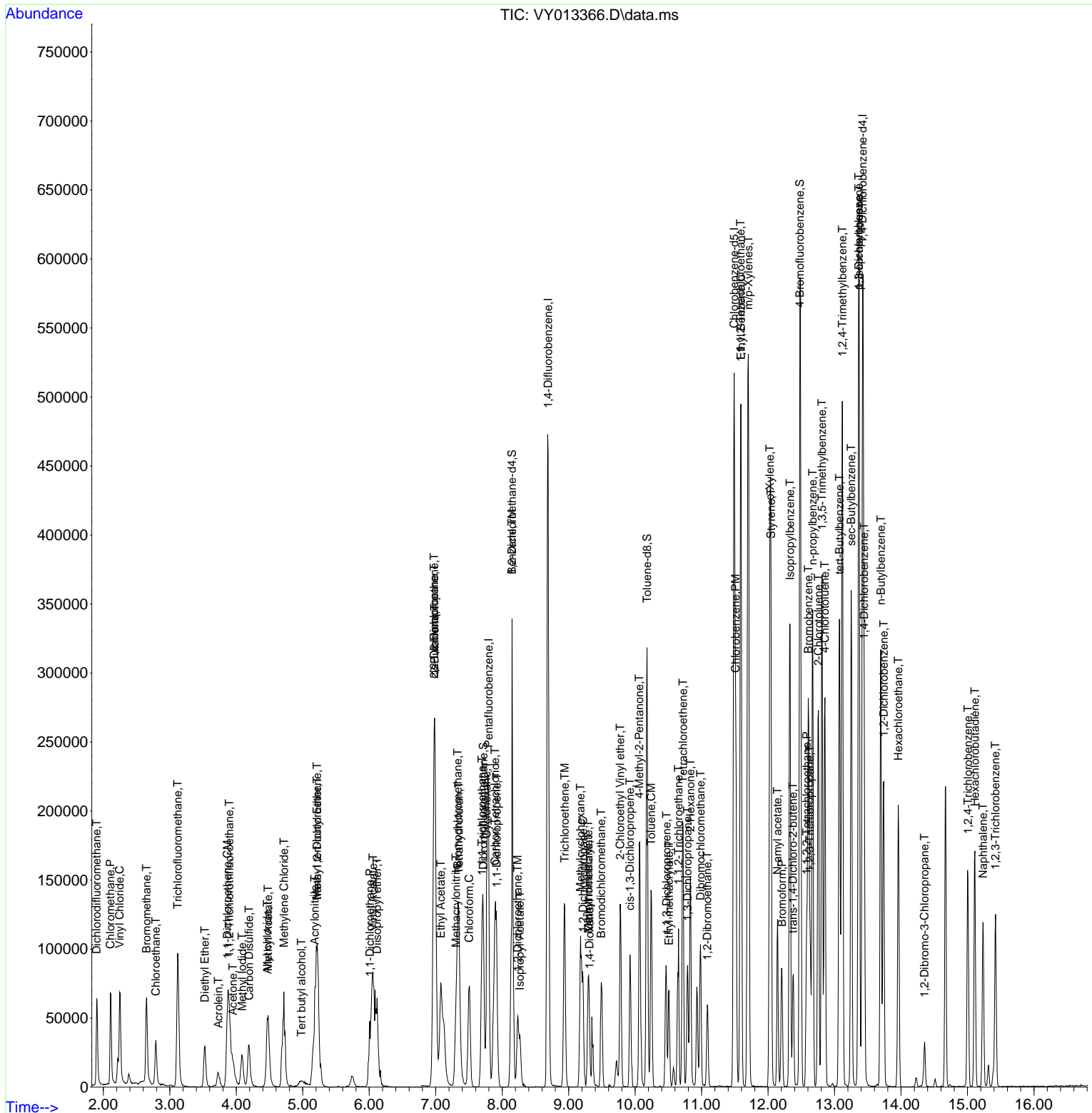

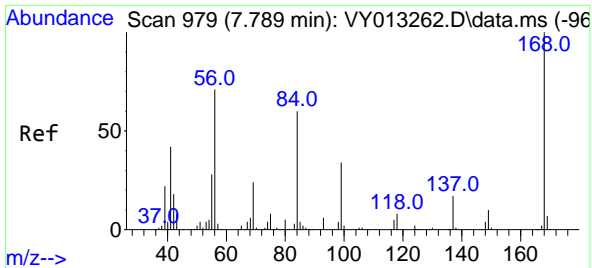

#1
 Pentafluorobenzene
 Concen: 50.000 ug/l
 RT: 7.795 min Scan# 91
 Delta R.T. 0.006 min
 Lab File: VY013366.D
 Acq: 20 Apr 2023 14:25

Instrument :
 MSVOA_Y
 ClientSampleId :
 VY0420SBS02

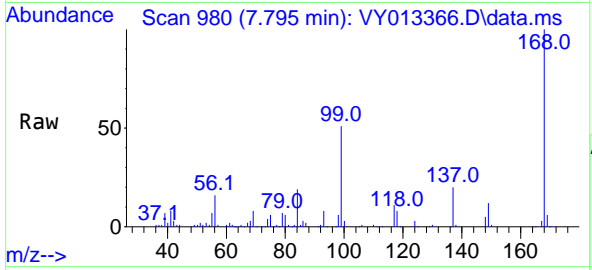

Tgt Ion:168 Resp: 144378
 Ion Ratio Lower Upper
 168 100
 99 51.2 41.7 62.5

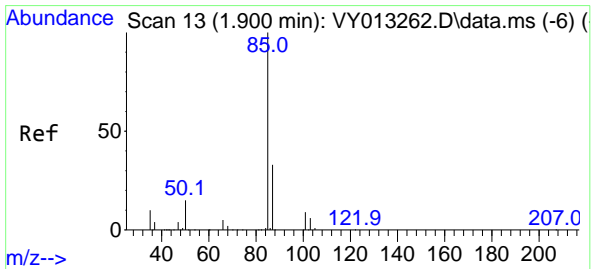
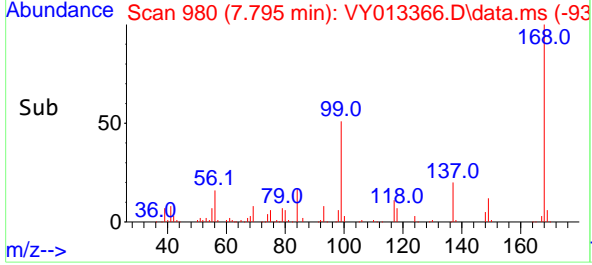
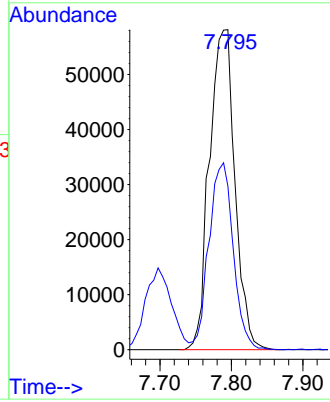

#2
 Dichlorodifluoromethane
 Concen: 40.543 ug/l
 RT: 1.900 min Scan# 13
 Delta R.T. -0.000 min
 Lab File: VY013366.D
 Acq: 20 Apr 2023 14:25

Tgt Ion: 85 Resp: 52682
 Ion Ratio Lower Upper
 85 100
 87 30.1 16.7 50.0

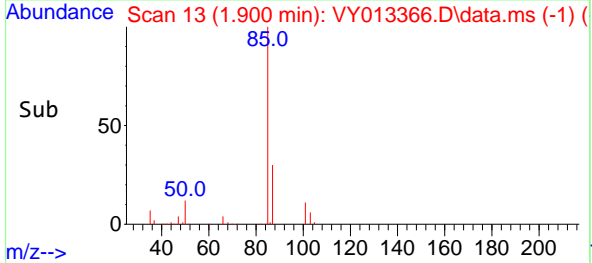
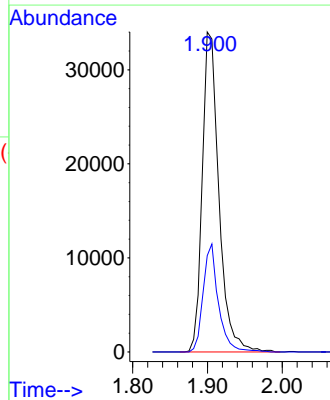
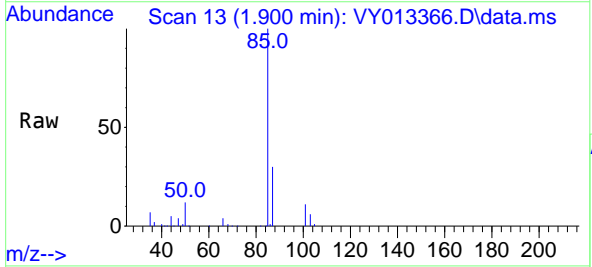

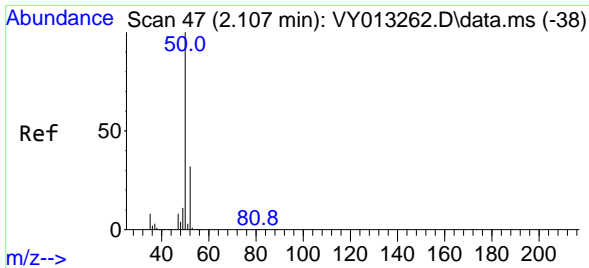

#3
 Chloromethane
 Concen: 37.113 ug/l
 RT: 2.107 min Scan# 41
 Delta R.T. -0.000 min
 Lab File: VY013366.D
 Acq: 20 Apr 2023 14:25

Instrument : MSVOA_Y
 ClientSampleId : VY0420SBS02

Tgt Ion: 50 Resp: 60417
 Ion Ratio Lower Upper
 50 100
 52 33.7 26.0 39.0

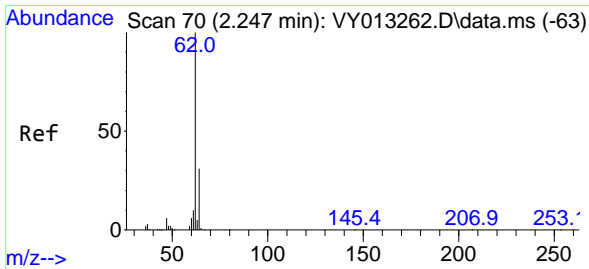
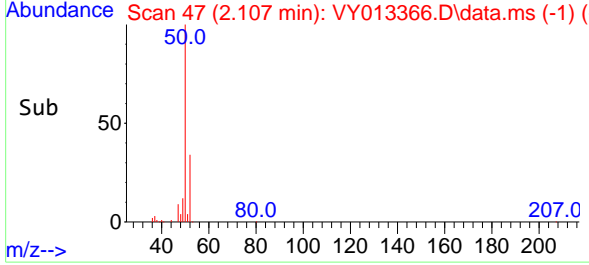
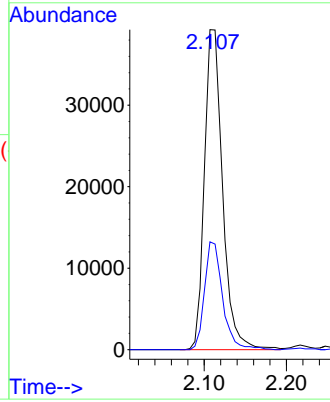
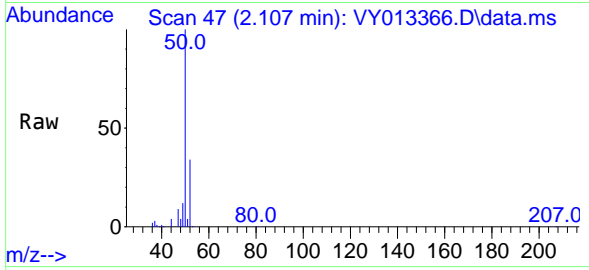

#4
 Vinyl Chloride
 Concen: 40.609 ug/l
 RT: 2.247 min Scan# 70
 Delta R.T. -0.000 min
 Lab File: VY013366.D
 Acq: 20 Apr 2023 14:25

Tgt Ion: 62 Resp: 62679
 Ion Ratio Lower Upper
 62 100
 64 32.8 25.6 38.4

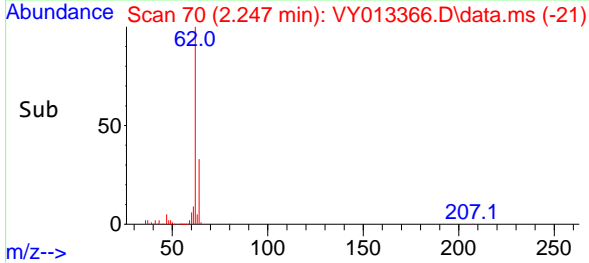
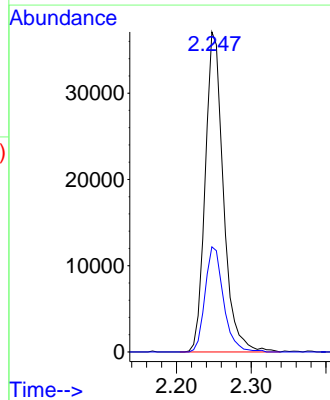
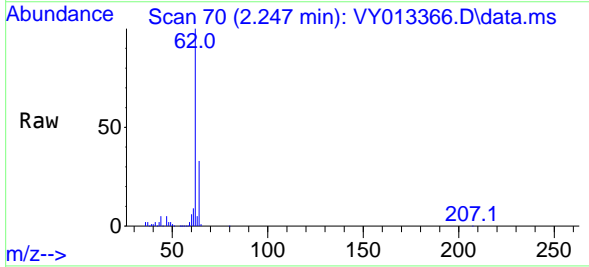

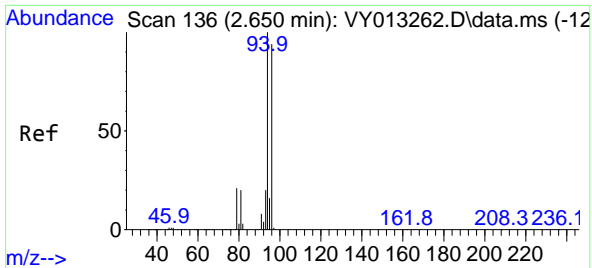

#5
 Bromomethane
 Concen: 31.293 ug/l
 RT: 2.650 min Scan# 11
 Delta R.T. -0.000 min
 Lab File: VY013366.D
 Acq: 20 Apr 2023 14:25

Instrument : MSVOA_Y
 ClientSampleId : VY0420SBS02

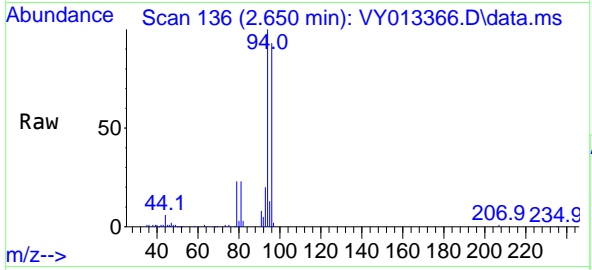

Tgt Ion: 94 Resp: 37038
 Ion Ratio Lower Upper
 94 100
 96 93.0 80.3 120.5

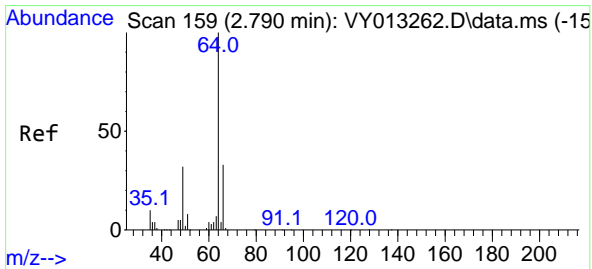
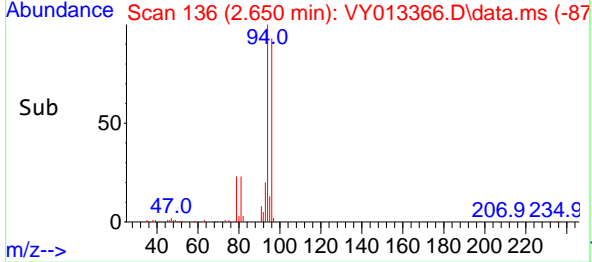
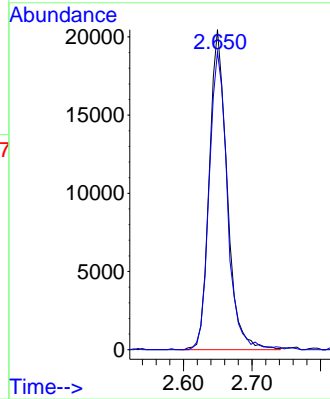

#6
 Chloroethane
 Concen: 26.137 ug/l
 RT: 2.790 min Scan# 159
 Delta R.T. -0.000 min
 Lab File: VY013366.D
 Acq: 20 Apr 2023 14:25

Tgt Ion: 64 Resp: 27206
 Ion Ratio Lower Upper
 64 100
 66 31.9 25.7 38.5

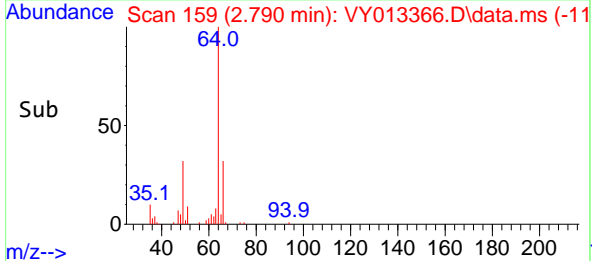
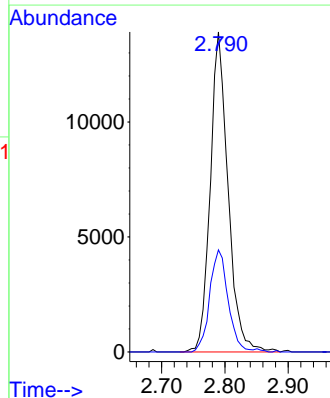
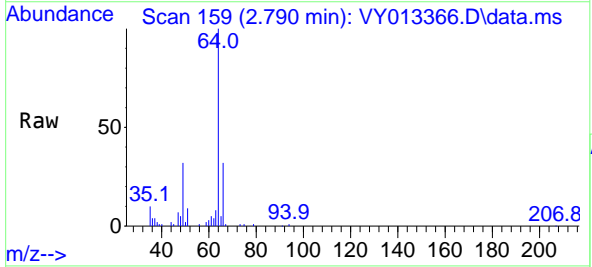

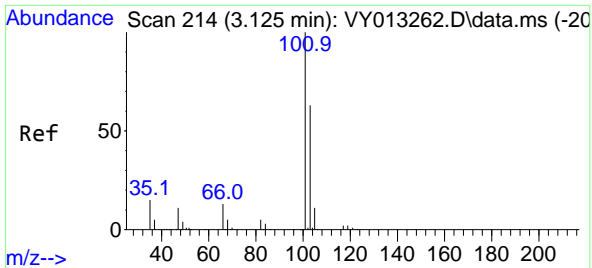

#7
 Trichlorofluoromethane
 Concen: 39.224 ug/l
 RT: 3.119 min Scan# 213
 Delta R.T. -0.006 min
 Lab File: VY013366.D
 Acq: 20 Apr 2023 14:25

Instrument : MSVOA_Y
 ClientSampleId : VY0420SBS02

Tgt Ion: 101 Resp: 94228
 Ion Ratio Lower Upper
 101 100
 103 64.1 51.5 77.3

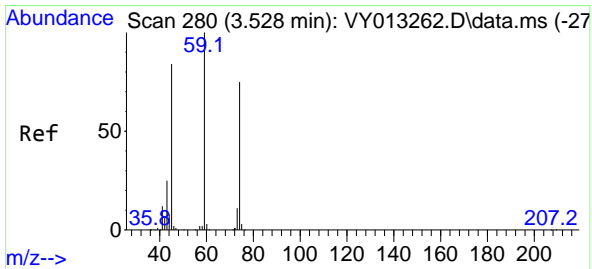
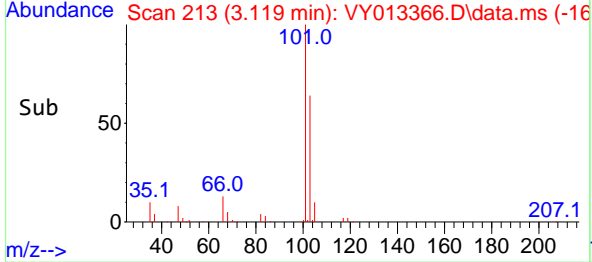
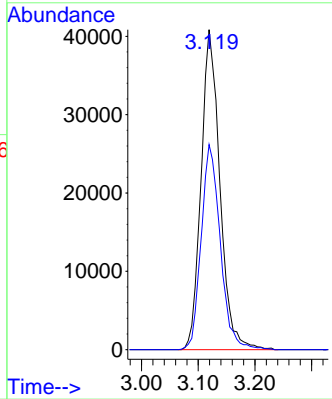
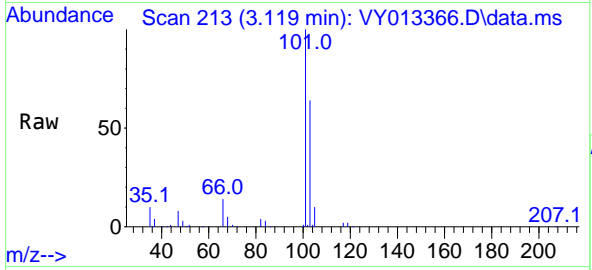

#8
 Diethyl Ether
 Concen: 20.379 ug/l
 RT: 3.527 min Scan# 280
 Delta R.T. -0.000 min
 Lab File: VY013366.D
 Acq: 20 Apr 2023 14:25

Tgt Ion: 74 Resp: 17787
 Ion Ratio Lower Upper
 74 100
 45 73.6 52.1 156.4

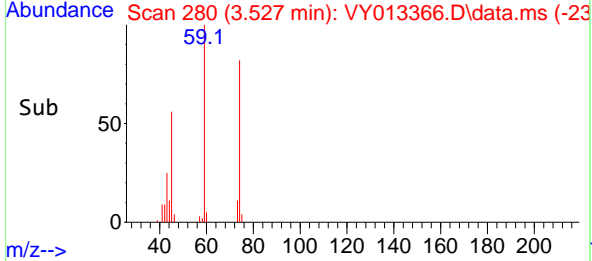
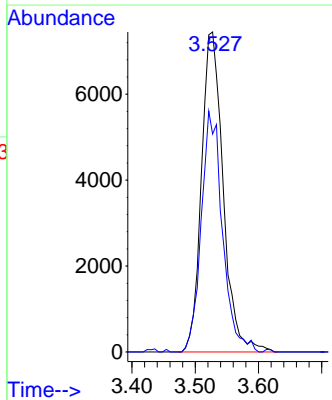
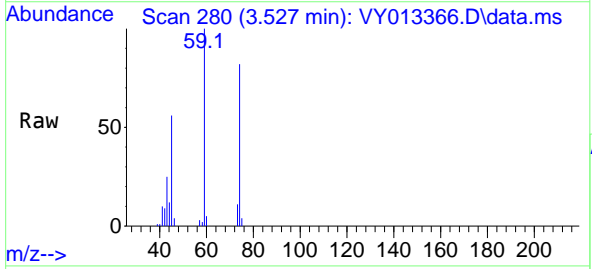

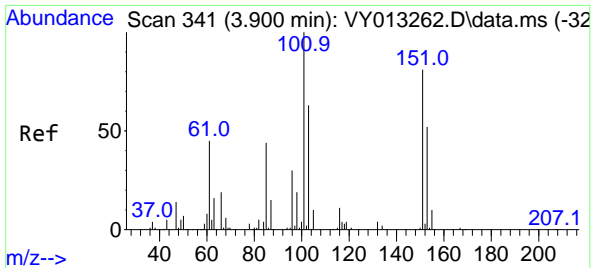

#9
 1,1,2-Trichlorotrifluoroethane
 Concen: 17.105 ug/l
 RT: 3.893 min Scan# 341
 Delta R.T. -0.006 min
 Lab File: VY013366.D
 Acq: 20 Apr 2023 14:25

Instrument : MSVOA_Y
 ClientSampleId : VY0420SBS02

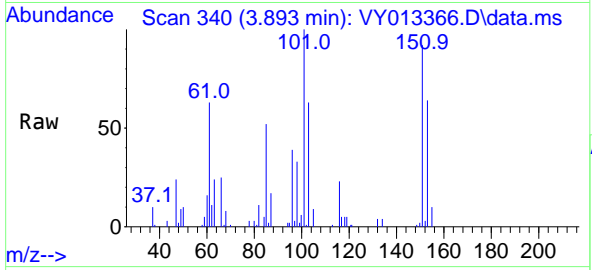

Tgt Ion:101 Resp: 24147

Ion	Ratio	Lower	Upper
101	100		
85	54.8	35.3	52.9#
151	105.9	63.1	94.7#

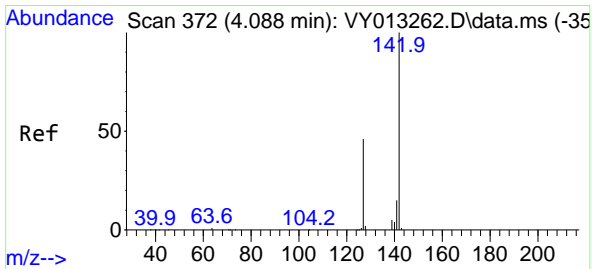
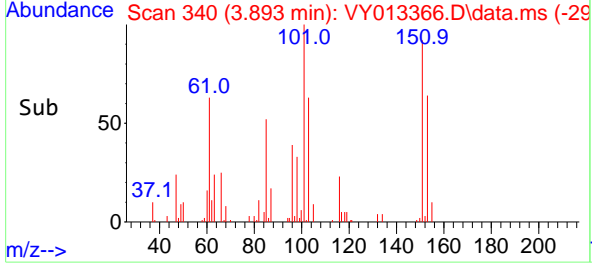
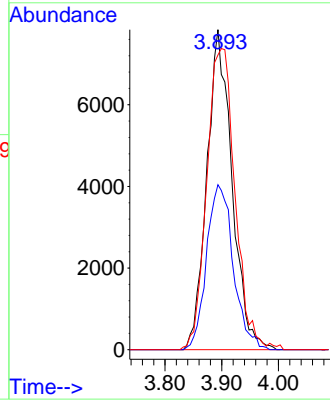

#10
 Methyl Iodide
 Concen: 19.415 ug/l
 RT: 4.088 min Scan# 372
 Delta R.T. 0.000 min
 Lab File: VY013366.D
 Acq: 20 Apr 2023 14:25

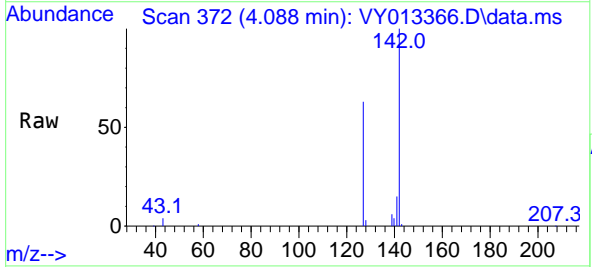

Tgt Ion:142 Resp: 33618

Ion	Ratio	Lower	Upper
142	100		
127	63.7	35.4	53.2#
141	15.8	11.3	16.9

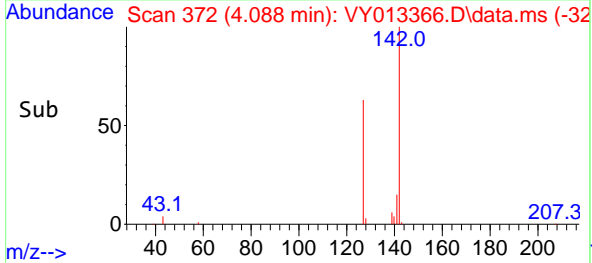
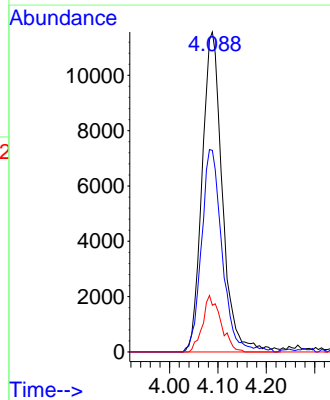

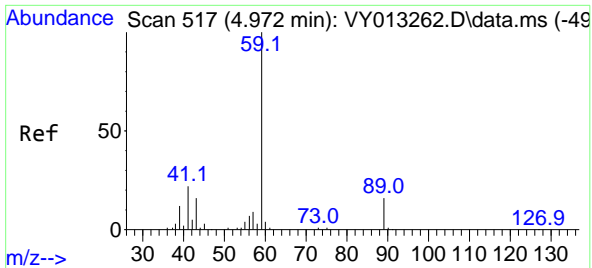

#11
 Tert butyl alcohol
 Concen: 7.089 ug/l
 RT: 4.978 min Scan# 518
 Delta R.T. 0.006 min
 Lab File: VY013366.D
 Acq: 20 Apr 2023 14:25

Instrument : MSVOA_Y
 ClientSampleId : VY0420SBS02

Tgt Ion: 59 Resp: 11498
 Ion Ratio Lower Upper
 59 100
 57 10.2 7.7 11.5

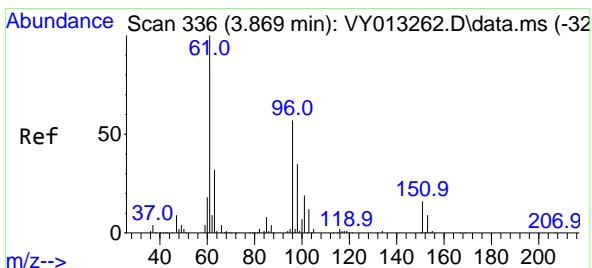
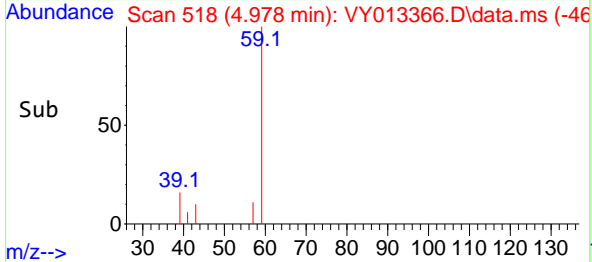
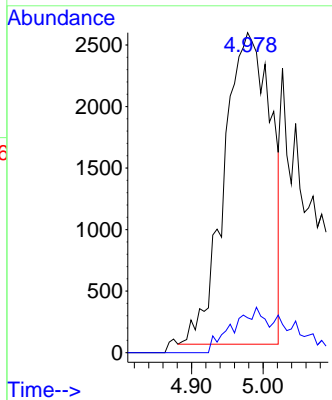
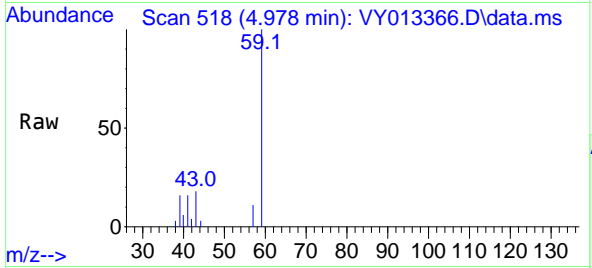

#12
 1,1-Dichloroethene
 Concen: 16.413 ug/l
 RT: 3.869 min Scan# 336
 Delta R.T. -0.000 min
 Lab File: VY013366.D
 Acq: 20 Apr 2023 14:25

Tgt Ion: 96 Resp: 22298
 Ion Ratio Lower Upper
 96 100
 61 174.1 131.7 197.5
 98 70.7 52.0 78.0

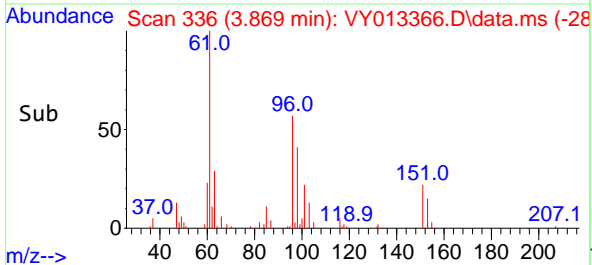
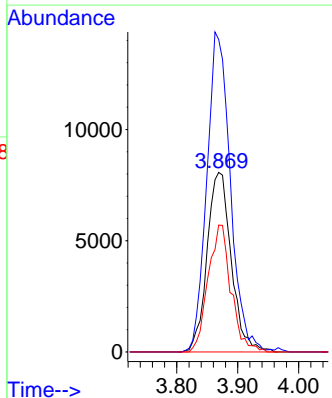
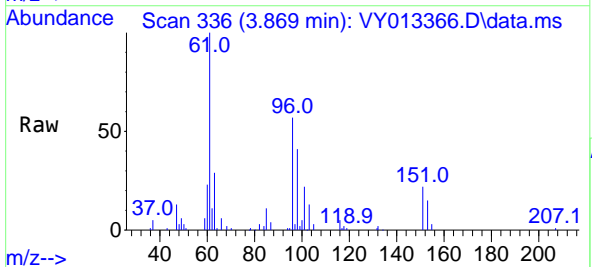

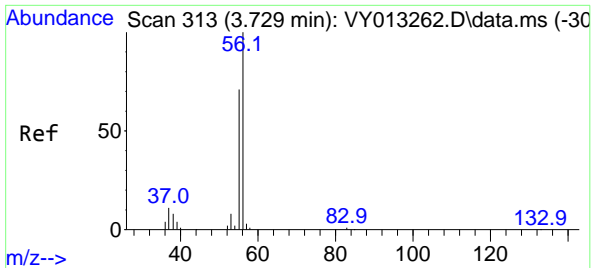

#13
 Acrolein
 Concen: 58.978 ug/l
 RT: 3.729 min Scan# 313
 Delta R.T. -0.000 min
 Lab File: VY013366.D
 Acq: 20 Apr 2023 14:25

Instrument : MSVOA_Y
 ClientSampleId : VY0420SBS02

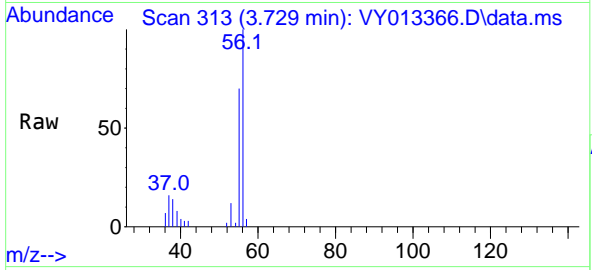

Tgt Ion: 56 Resp: 12571
 Ion Ratio Lower Upper
 56 100
 55 72.9 56.8 85.2

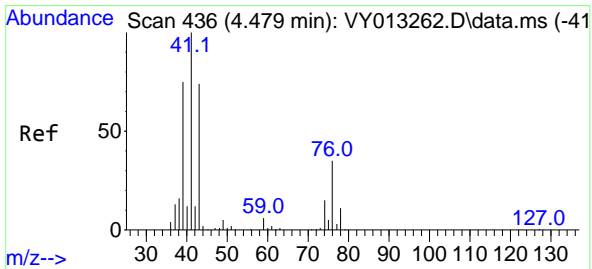
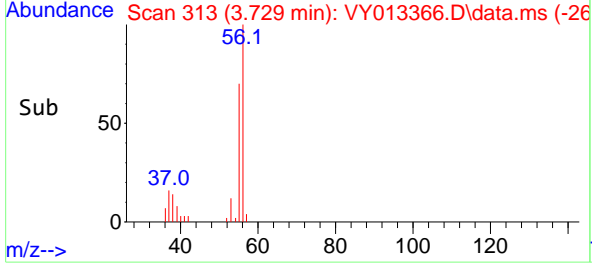
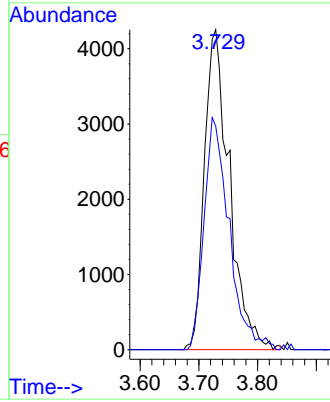

#14
 Allyl chloride
 Concen: 12.368 ug/l
 RT: 4.466 min Scan# 434
 Delta R.T. -0.012 min
 Lab File: VY013366.D
 Acq: 20 Apr 2023 14:25

Tgt Ion: 41 Resp: 32098
 Ion Ratio Lower Upper
 41 100
 39 113.4 53.6 80.4#
 76 50.6 27.2 40.8#

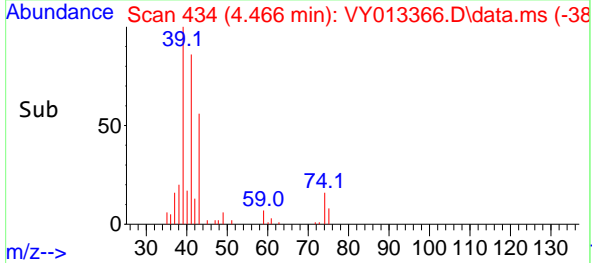
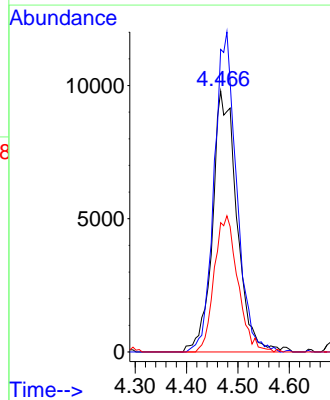
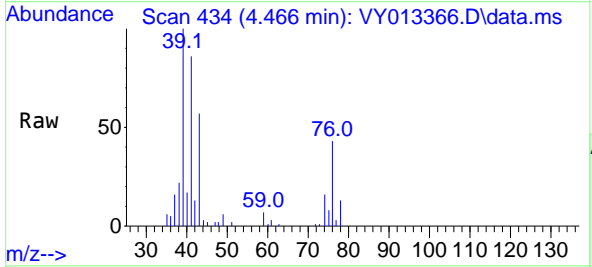

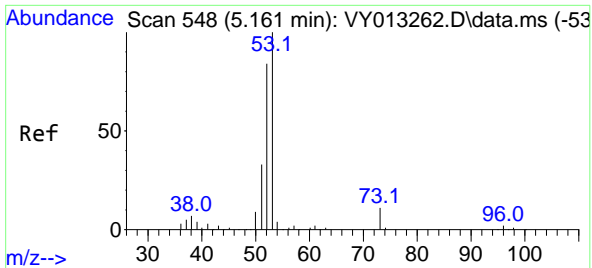

#15
 Acrylonitrile
 Concen: 82.119 ug/l
 RT: 5.180 min Scan# 51
 Delta R.T. 0.018 min
 Lab File: VY013366.D
 Acq: 20 Apr 2023 14:25

Instrument :
 MSVOA_Y
 ClientSampleId :
 VY0420SBS02

Tgt Ion: 53 Resp: 41186
 Ion Ratio Lower Upper
 53 100
 52 0.0 66.3 99.5#
 51 0.0 28.8 43.2#

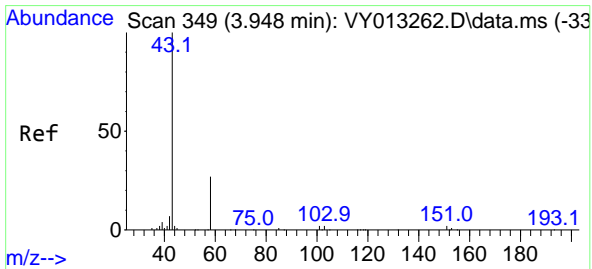
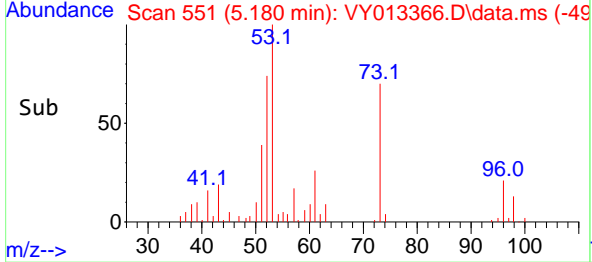
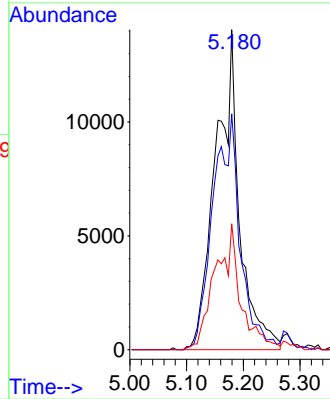
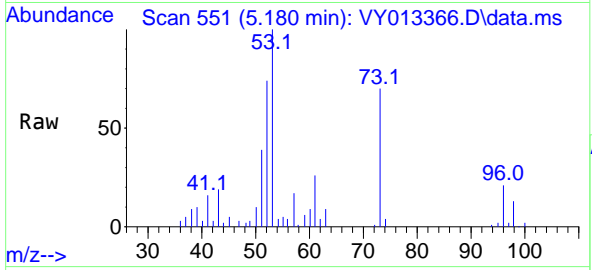

#16
 Acetone
 Concen: 67.271 ug/l
 RT: 3.948 min Scan# 349
 Delta R.T. -0.000 min
 Lab File: VY013366.D
 Acq: 20 Apr 2023 14:25

Tgt Ion: 43 Resp: 40132
 Ion Ratio Lower Upper
 43 100
 58 19.1 24.2 36.2#

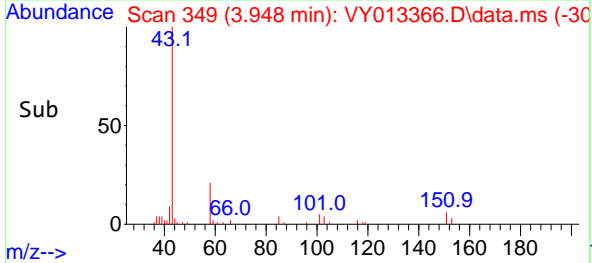
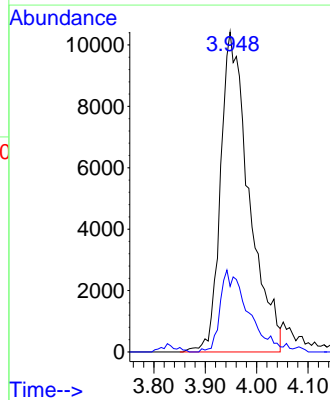
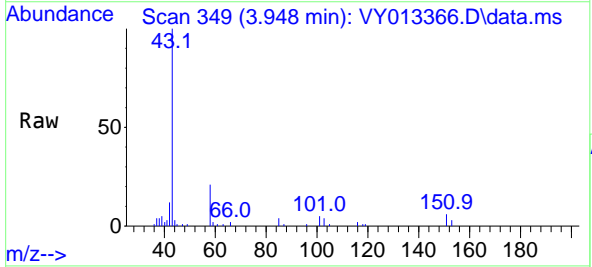

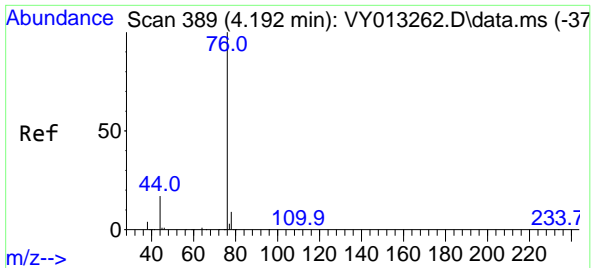

#17
 Carbon Disulfide
 Concen: 13.588 ug/l
 RT: 4.192 min Scan# 389
 Delta R.T. -0.000 min
 Lab File: VY013366.D
 Acq: 20 Apr 2023 14:25

Instrument : MSVOA_Y
 ClientSampleId : VY0420SBS02

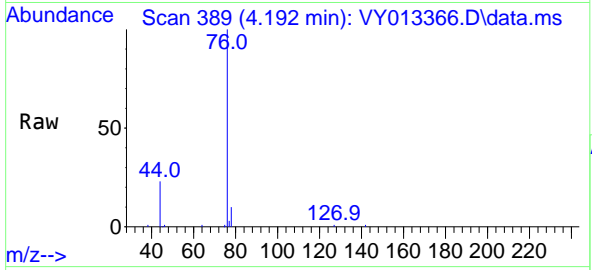

Tgt Ion: 76 Resp: 60775
 Ion Ratio Lower Upper
 76 100
 78 10.2 7.1 10.7

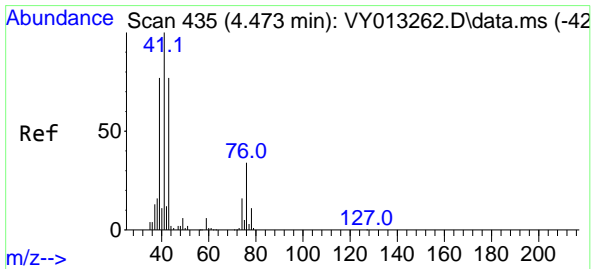
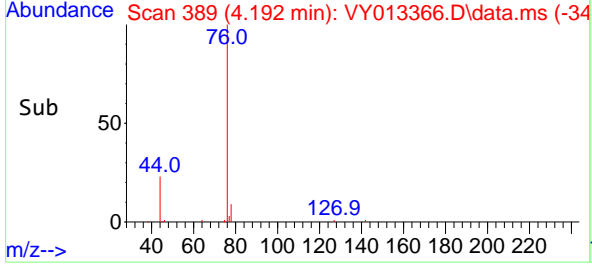
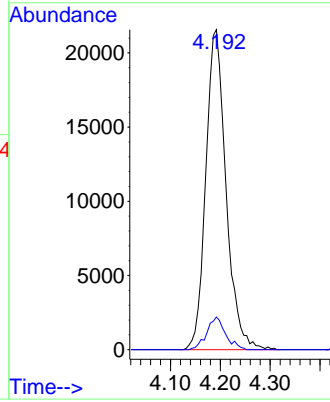

#18
 Methyl Acetate
 Concen: 12.917 ug/l
 RT: 4.479 min Scan# 436
 Delta R.T. 0.006 min
 Lab File: VY013366.D
 Acq: 20 Apr 2023 14:25

Tgt Ion: 43 Resp: 24922
 Ion Ratio Lower Upper
 43 100
 74 30.7 17.4 26.0#

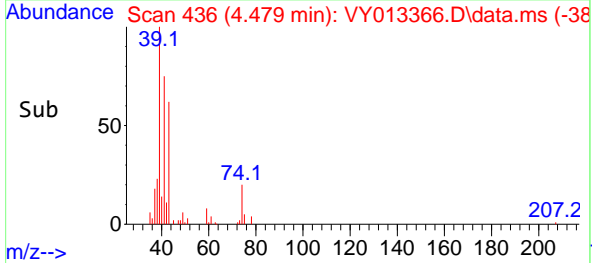
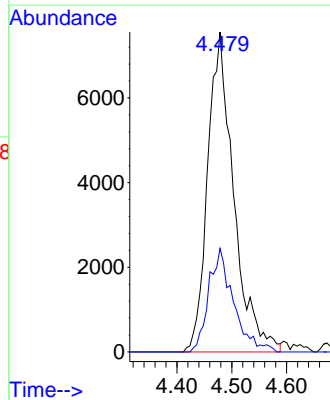
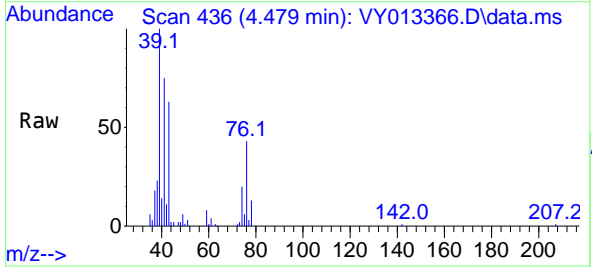

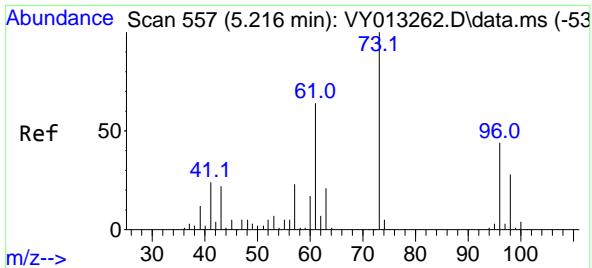

#19
 Methyl tert-butyl Ether
 Concen: 24.119 ug/l
 RT: 5.216 min Scan# 51
 Delta R.T. -0.000 min
 Lab File: VY013366.D
 Acq: 20 Apr 2023 14:25

Instrument : MSVOA_Y
 ClientSampleId : VY0420SBS02

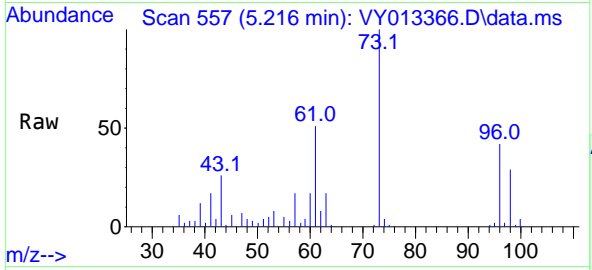

Tgt Ion: 73 Resp: 98156
 Ion Ratio Lower Upper
 73 100
 57 17.3 18.3 27.5#

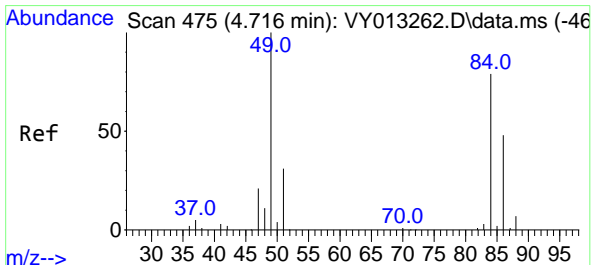
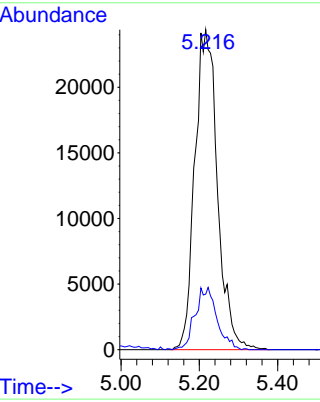
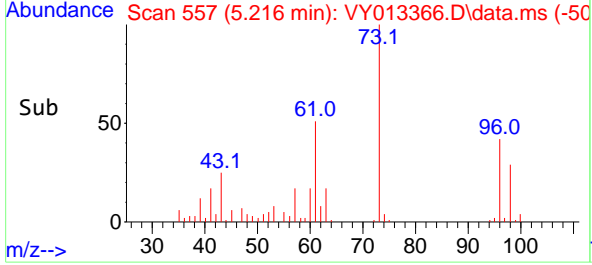

#20
 Methylene Chloride
 Concen: 25.420 ug/l
 RT: 4.716 min Scan# 475
 Delta R.T. 0.000 min
 Lab File: VY013366.D
 Acq: 20 Apr 2023 14:25

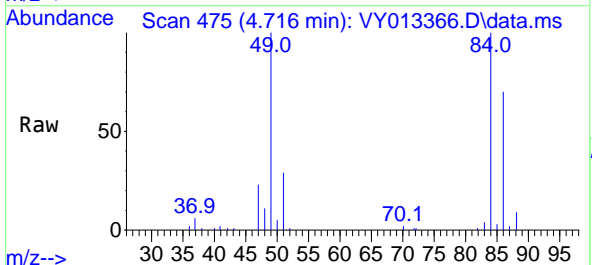

Tgt Ion: 84 Resp: 43365
 Ion Ratio Lower Upper
 84 100
 49 100.5 102.6 154.0#
 51 28.9 31.9 47.9#
 86 70.7 51.0 76.6

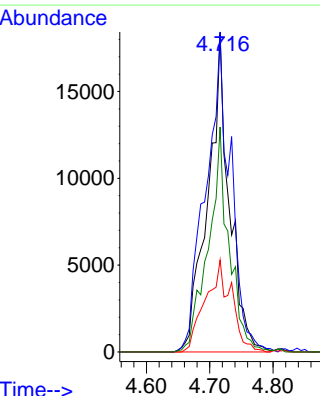
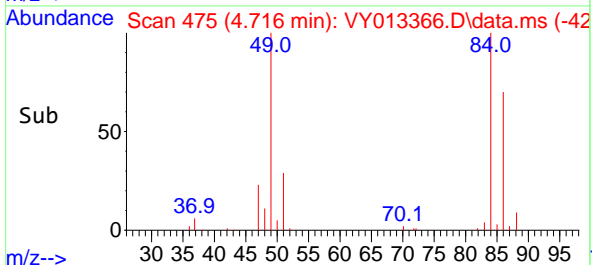

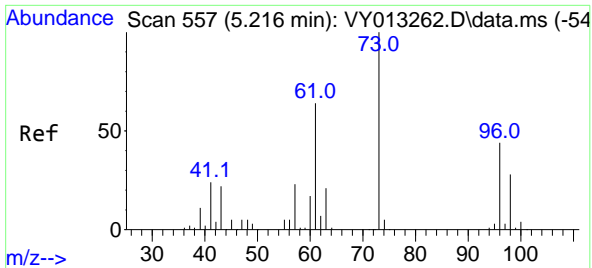

#21
 trans-1,2-Dichloroethene
 Concen: 21.697 ug/l
 RT: 5.216 min Scan# 51
 Delta R.T. -0.000 min
 Lab File: VY013366.D
 Acq: 20 Apr 2023 14:25

Instrument : MSVOA_Y
 ClientSampleId : VY0420SBS02

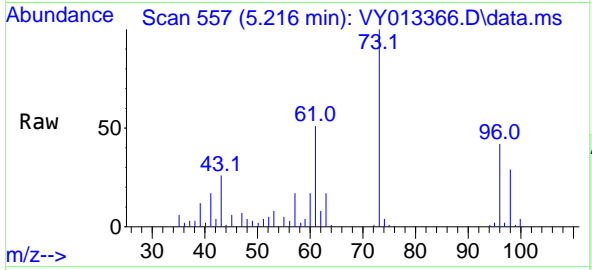

Tgt Ion: 96 Resp: 33649

Ion	Ratio	Lower	Upper
96	100		
61	119.1	111.4	167.0
98	67.8	50.8	76.2

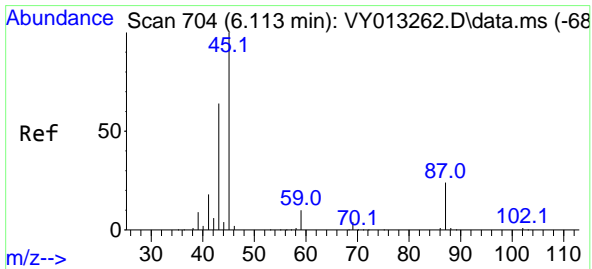
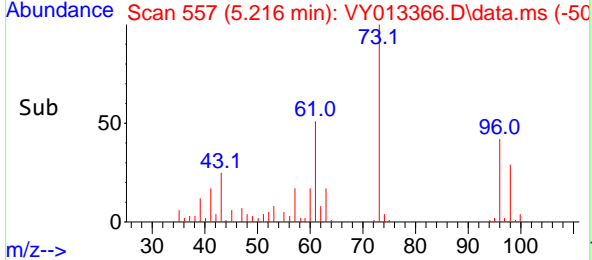
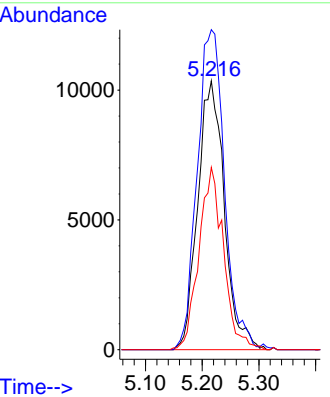

#22
 Diisopropyl ether
 Concen: 11.402 ug/l
 RT: 6.118 min Scan# 705
 Delta R.T. 0.006 min
 Lab File: VY013366.D
 Acq: 20 Apr 2023 14:25

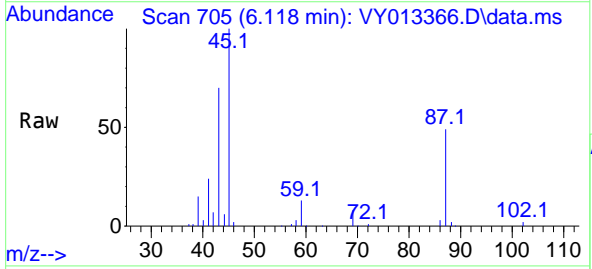

Tgt Ion: 45 Resp: 58315

Ion	Ratio	Lower	Upper
45	100		
43	60.7	45.0	67.6
87	47.8	20.3	30.5#
59	11.9	8.8	13.2

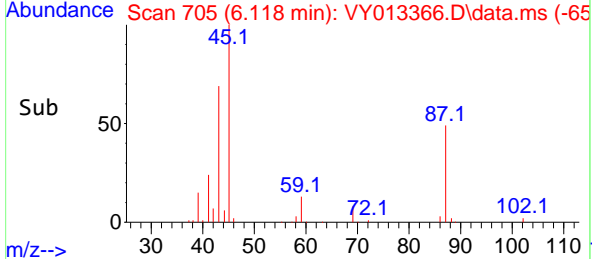
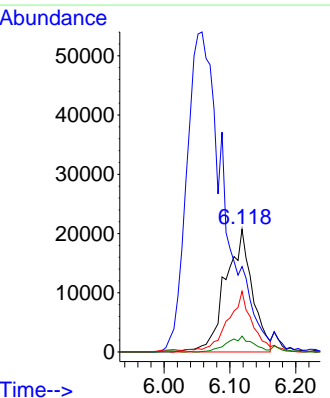

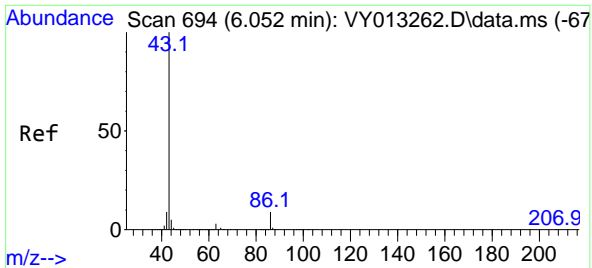

#23
 Vinyl Acetate
 Concen: 66.048 ug/l
 RT: 6.057 min Scan# 694
 Delta R.T. 0.005 min
 Lab File: VY013366.D
 Acq: 20 Apr 2023 14:25

Instrument : MSVOA_Y
 ClientSampleId : VY0420SBS02

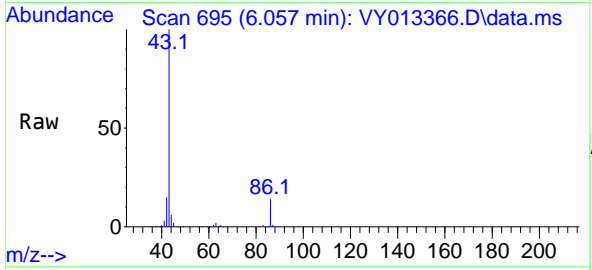

Tgt Ion: 43 Resp: 213551
 Ion Ratio Lower Upper
 43 100
 86 14.3 7.8 11.8#

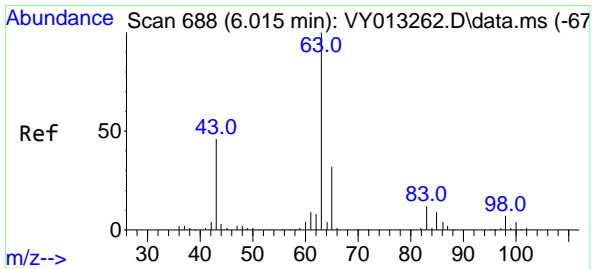
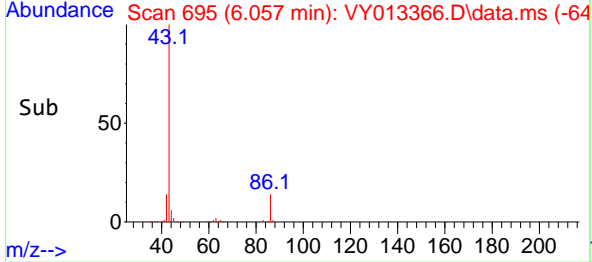
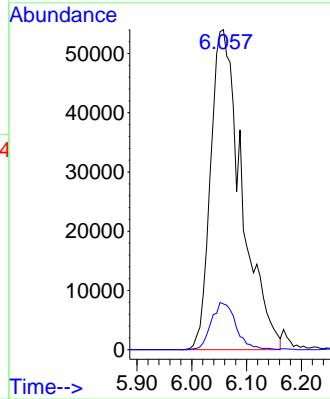

#24
 1,1-Dichloroethane
 Concen: 17.288 ug/l
 RT: 6.009 min Scan# 687
 Delta R.T. -0.006 min
 Lab File: VY013366.D
 Acq: 20 Apr 2023 14:25

Tgt Ion: 63 Resp: 49393
 Ion Ratio Lower Upper
 63 100
 98 6.7 3.7 11.1
 100 3.2 2.3 6.8

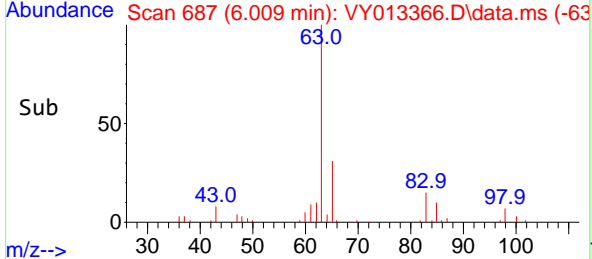
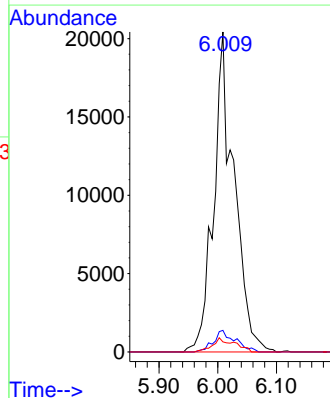
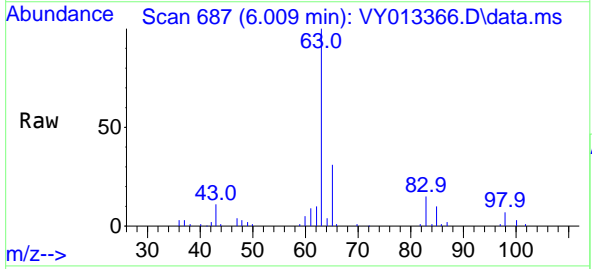

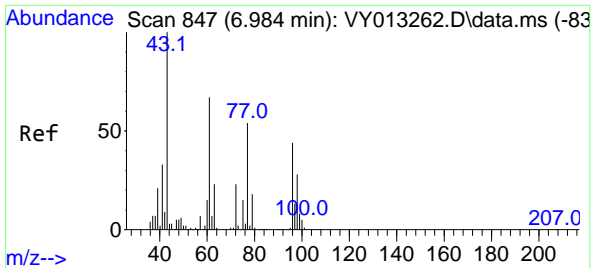

#25
 2-Butanone
 Concen: 178.199 ug/l
 RT: 6.984 min Scan# 847
 Delta R.T. -0.000 min
 Lab File: VY013366.D
 Acq: 20 Apr 2023 14:25

Instrument : MSVOA_Y
 ClientSampleId : VY0420SBS02

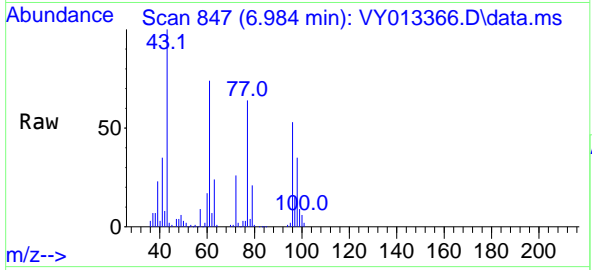

Tgt Ion: 43 Resp: 136118
 Ion Ratio Lower Upper
 43 100
 72 25.8 21.0 31.4

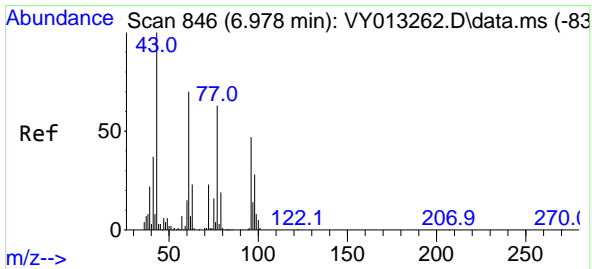
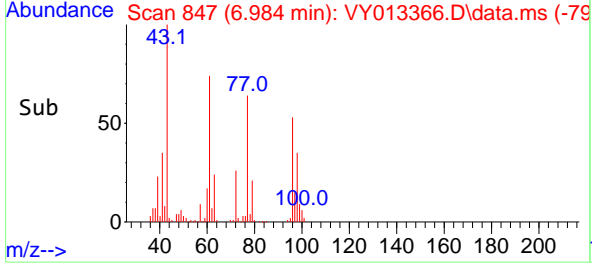
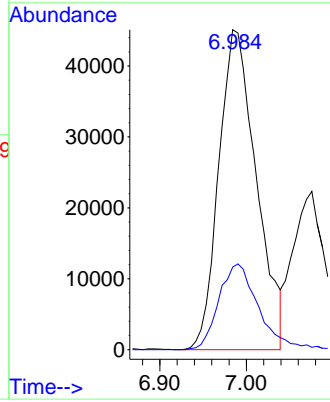

#26
 2,2-Dichloropropane
 Concen: 37.584 ug/l
 RT: 6.978 min Scan# 846
 Delta R.T. -0.000 min
 Lab File: VY013366.D
 Acq: 20 Apr 2023 14:25

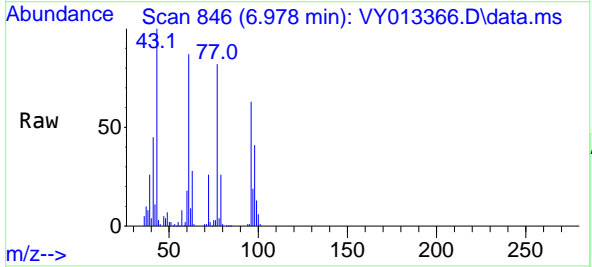

Tgt Ion: 77 Resp: 96335
 Ion Ratio Lower Upper
 77 100
 97 23.4 11.7 35.0

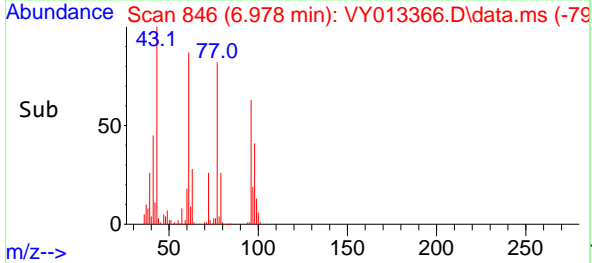
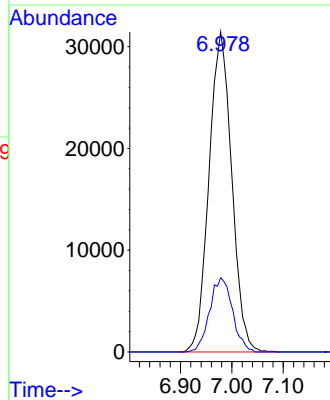

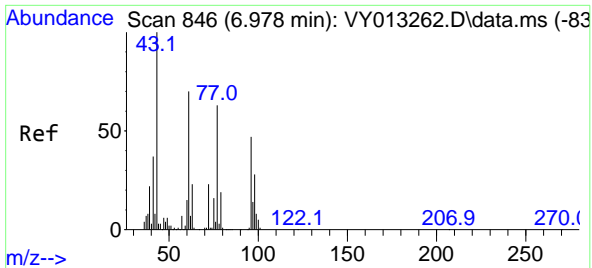

#27
 cis-1,2-Dichloroethene
 Concen: 39.826 ug/l
 RT: 6.978 min Scan# 846
 Delta R.T. -0.000 min
 Lab File: VY013366.D
 Acq: 20 Apr 2023 14:25

Instrument : MSVOA_Y
 ClientSampleId : VY0420SBS02

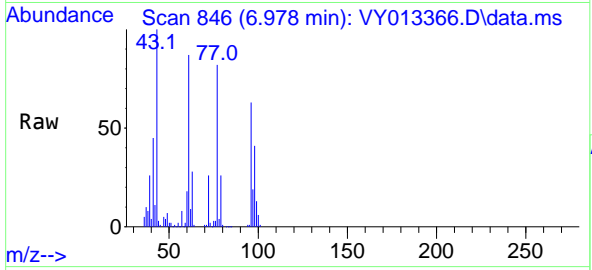

Tgt Ion: 96 Resp: 67161

Ion	Ratio	Lower	Upper
96	100		
61	141.8	0.0	295.8
98	65.5	0.0	130.2

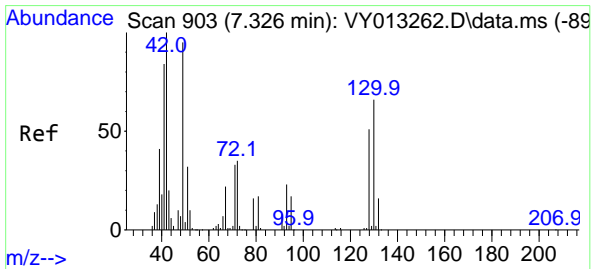
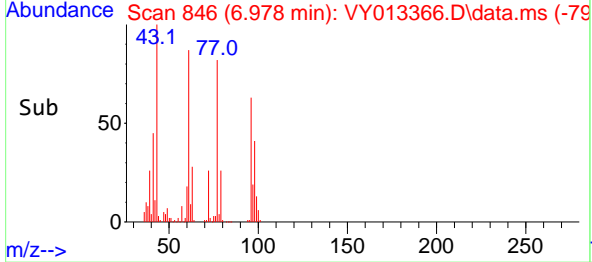
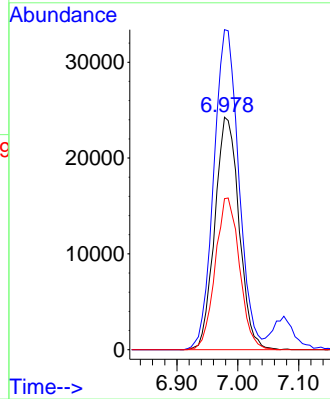

#28
 Bromochloromethane
 Concen: 27.661 ug/l
 RT: 7.332 min Scan# 904
 Delta R.T. 0.006 min
 Lab File: VY013366.D
 Acq: 20 Apr 2023 14:25

Tgt Ion: 49 Resp: 31496

Ion	Ratio	Lower	Upper
49	100		
129	2.7	0.0	4.2
130	94.9	60.5	90.7

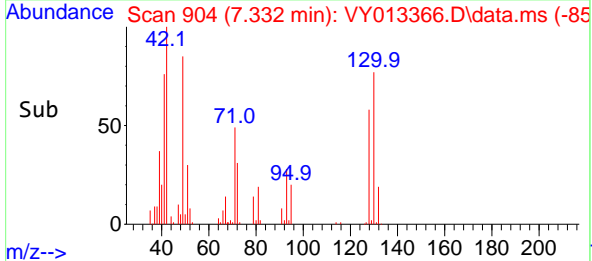
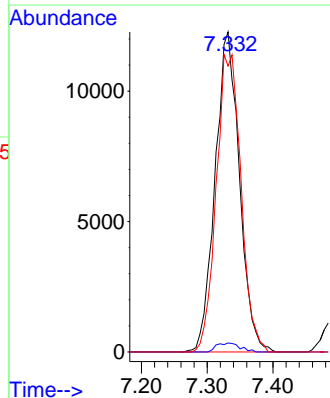
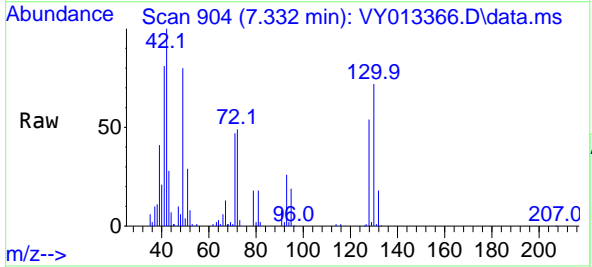

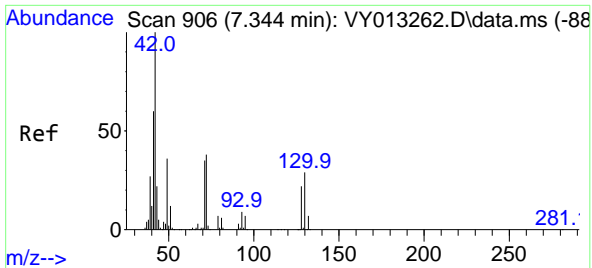

#29
 Tetrahydrofuran
 Concen: 157.864 ug/l
 RT: 7.350 min Scan# 906
 Delta R.T. 0.006 min
 Lab File: VY013366.D
 Acq: 20 Apr 2023 14:25

Instrument : MSVOA_Y
 ClientSampleId : VY0420SBS02

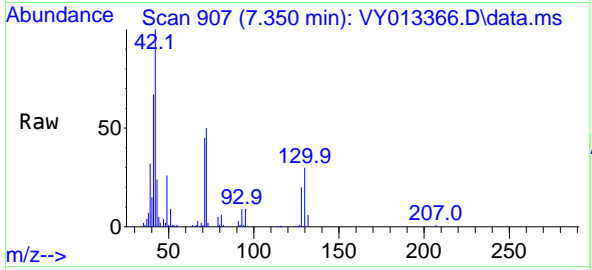

Tgt Ion: 42 Resp: 73238

Ion	Ratio	Lower	Upper
42	100		
72	48.3	32.3	48.5
71	42.9	30.3	45.5

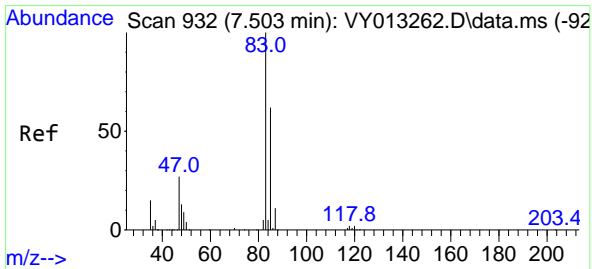
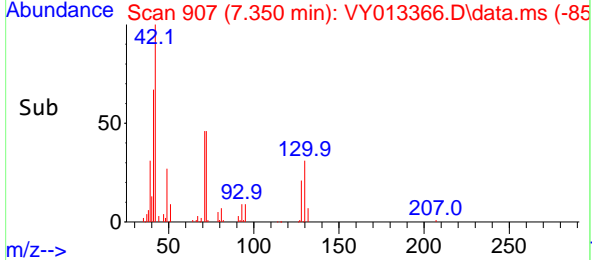
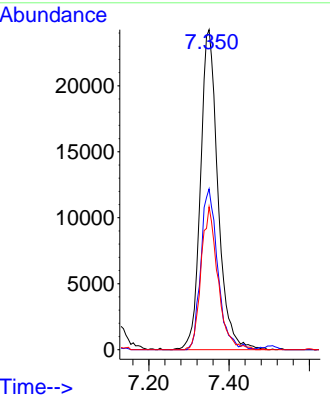

#30
 Chloroform
 Concen: 23.929 ug/l
 RT: 7.502 min Scan# 932
 Delta R.T. -0.000 min
 Lab File: VY013366.D
 Acq: 20 Apr 2023 14:25

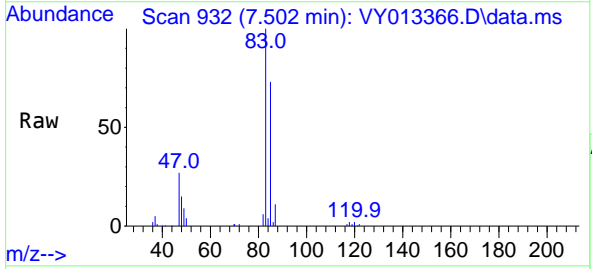

Tgt Ion: 83 Resp: 69183

Ion	Ratio	Lower	Upper
83	100		
85	72.6	51.4	77.0

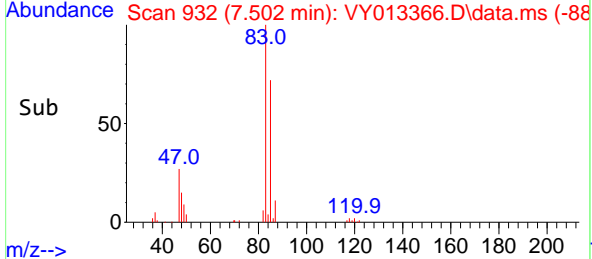
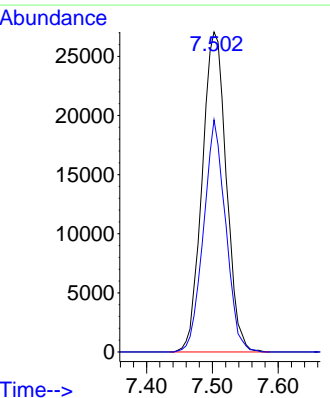

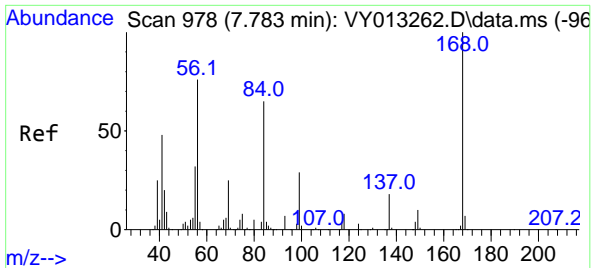

#31
 Cyclohexane
 Concen: 11.507 ug/l
 RT: 7.765 min Scan# 91
 Delta R.T. -0.018 min
 Lab File: VY013366.D
 Acq: 20 Apr 2023 14:25

Instrument : MSVOA_Y
 ClientSampleId : VY0420SBS02

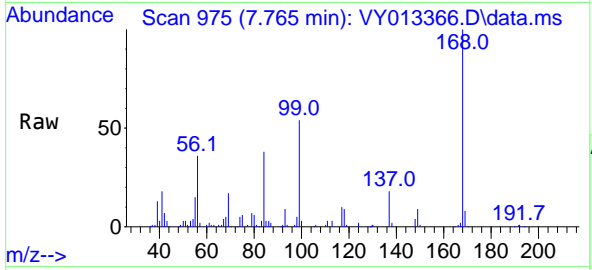

Tgt Ion: 56 Resp: 30190
 Ion Ratio Lower Upper
 56 100
 69 47.4 25.7 38.5#
 84 104.3 64.3 96.5#

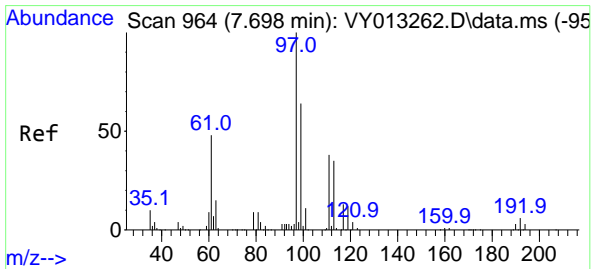
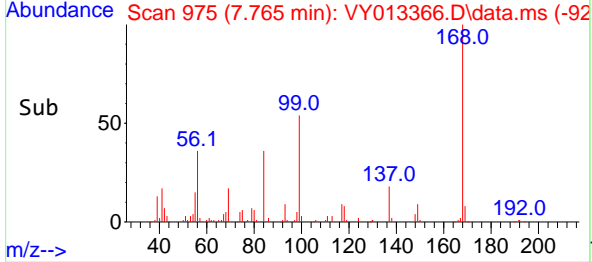
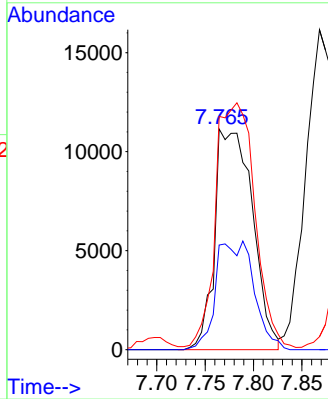

#32
 1,1,1-Trichloroethane
 Concen: 22.818 ug/l
 RT: 7.697 min Scan# 964
 Delta R.T. -0.001 min
 Lab File: VY013366.D
 Acq: 20 Apr 2023 14:25

Tgt Ion: 97 Resp: 59681
 Ion Ratio Lower Upper
 97 100
 99 63.7 51.0 76.6
 61 40.3 34.5 51.7

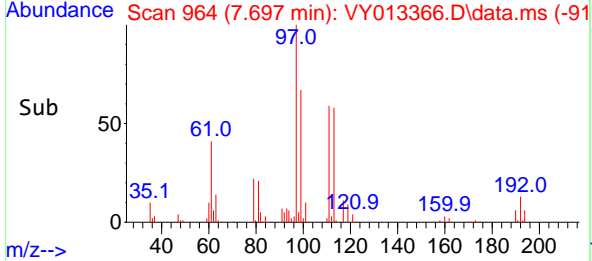
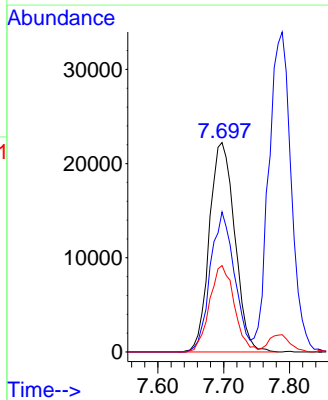
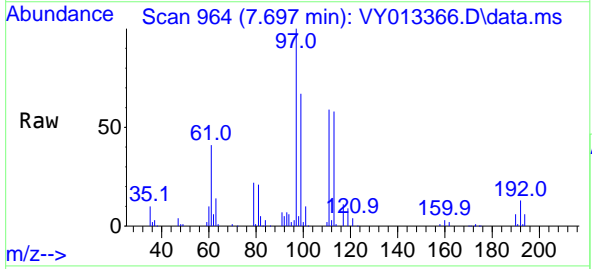

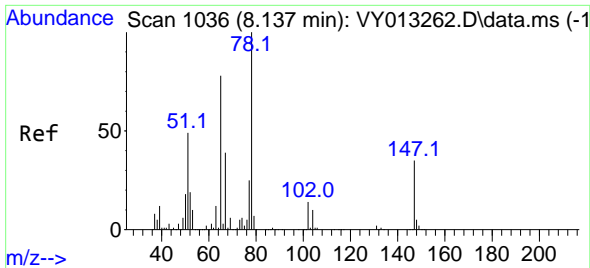

#33
 1,2-Dichloroethane-d4
 Concen: 56.702 ug/l
 RT: 8.149 min Scan# 1036
 Delta R.T. 0.012 min
 Lab File: VY013366.D
 Acq: 20 Apr 2023 14:25

Instrument : MSVOA_Y
 ClientSampleId : VY0420SBS02

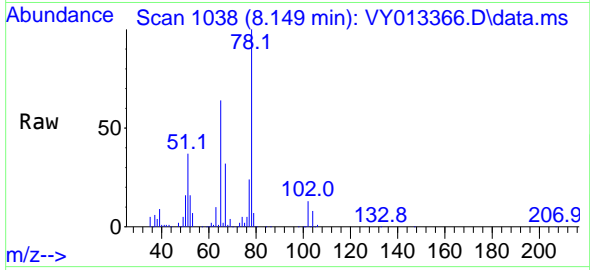

Tgt Ion: 65 Resp: 98384
 Ion Ratio Lower Upper
 65 100
 67 43.5 0.0 104.0

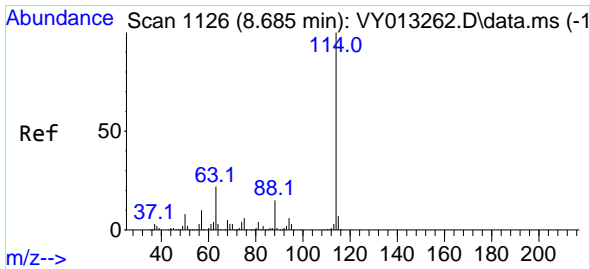
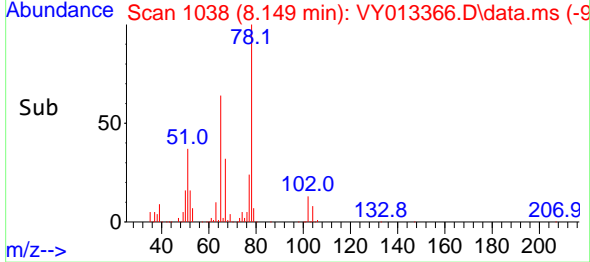
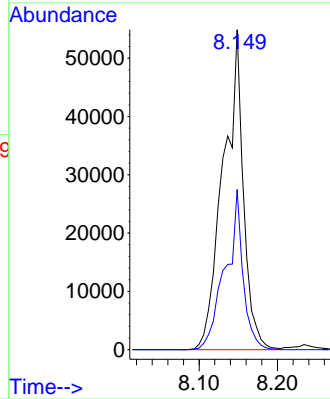

#34
 1,4-Difluorobenzene
 Concen: 50.000 ug/l
 RT: 8.691 min Scan# 1127
 Delta R.T. 0.006 min
 Lab File: VY013366.D
 Acq: 20 Apr 2023 14:25

Tgt Ion: 114 Resp: 408070
 Ion Ratio Lower Upper
 114 100
 63 18.9 0.0 37.4
 88 15.1 0.0 28.6

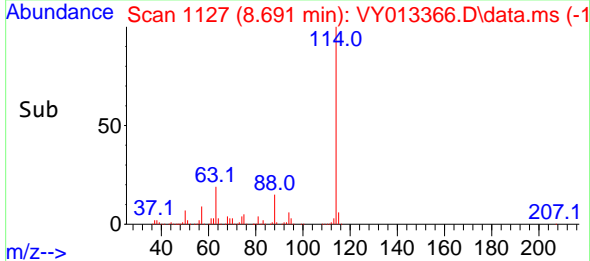
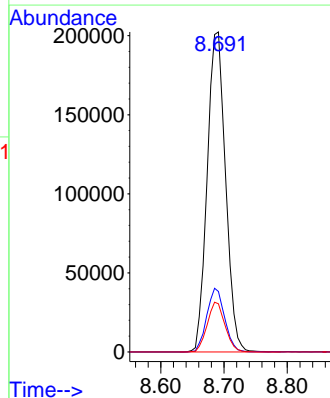
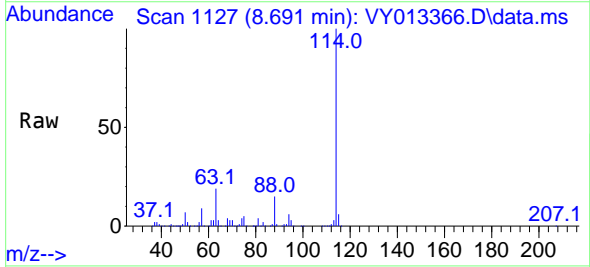

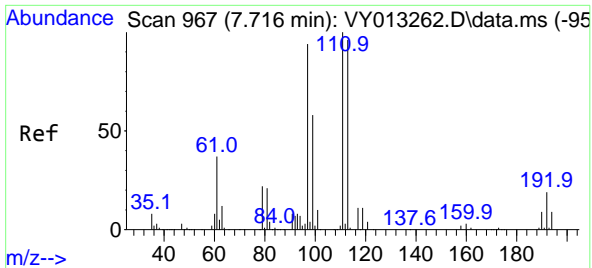

#35
 Dibromofluoromethane
 Concen: 20.493 ug/l
 RT: 7.716 min Scan# 91
 Delta R.T. -0.000 min
 Lab File: VY013366.D
 Acq: 20 Apr 2023 14:25

Instrument : MSVOA_Y
 ClientSampleId : VY0420SBS02

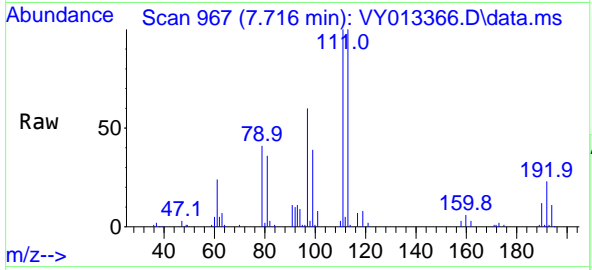

Tgt Ion:113 Resp: 54140

Ion	Ratio	Lower	Upper
113	100		
111	102.1	82.2	123.2
192	23.8	16.8	25.2

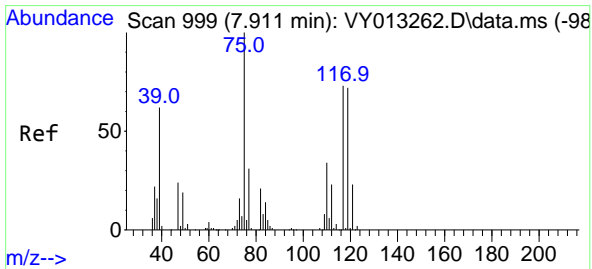
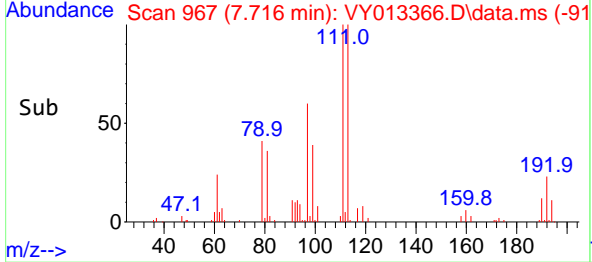
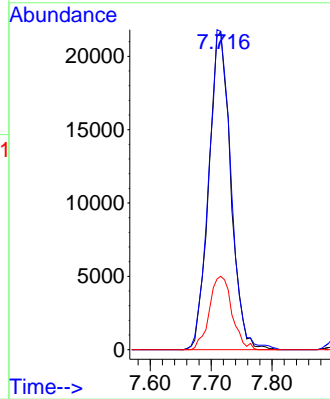

#36
 1,1-Dichloropropene
 Concen: 8.024 ug/l
 RT: 7.917 min Scan# 1000
 Delta R.T. 0.006 min
 Lab File: VY013366.D
 Acq: 20 Apr 2023 14:25

Tgt Ion: 75 Resp: 32114

Ion	Ratio	Lower	Upper
75	100		
110	42.0	17.8	53.3
77	31.4	25.0	37.4

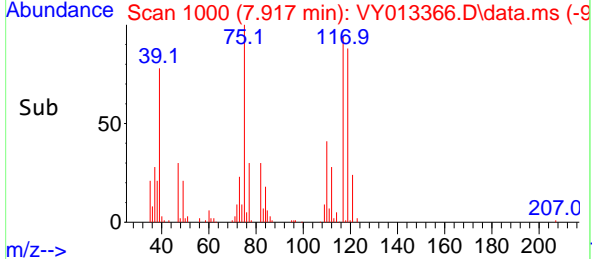
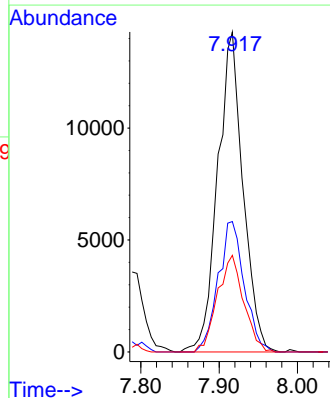
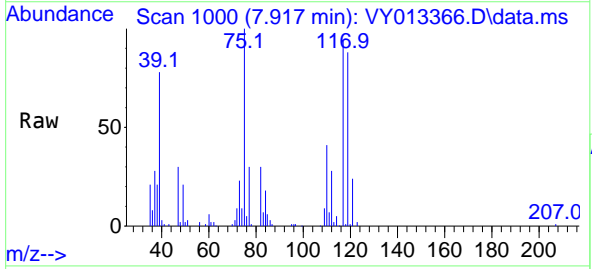

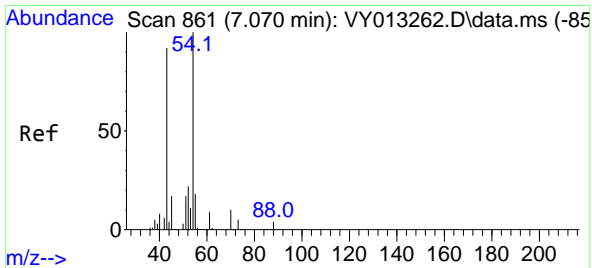

#37
 Ethyl Acetate
 Concen: 19.478 ug/l
 RT: 7.076 min Scan# 80
 Delta R.T. 0.006 min
 Lab File: VY013366.D
 Acq: 20 Apr 2023 14:25

Instrument : MSVOA_Y
 ClientSampleId : VY0420SBS02

Tgt Ion: 43 Resp: 62838

Ion	Ratio	Lower	Upper
43	100		
61	13.4	10.7	16.1
70	9.5	7.8	11.8

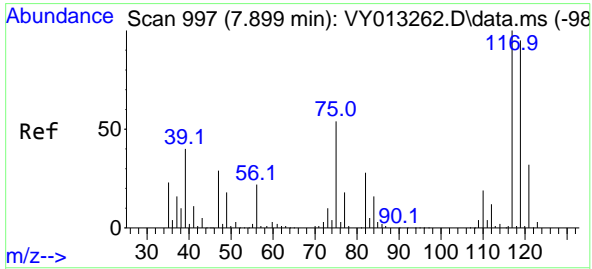
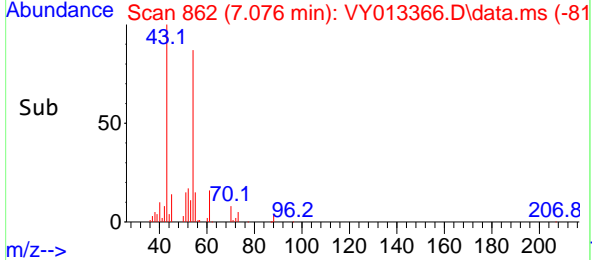
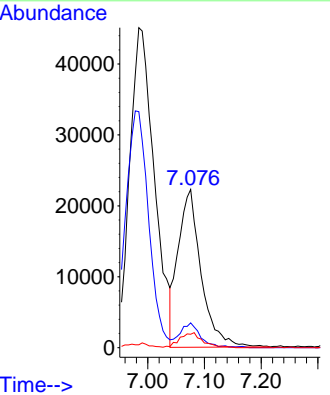
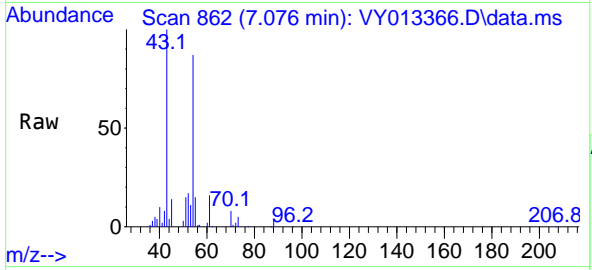

#38
 Carbon Tetrachloride
 Concen: 14.314 ug/l
 RT: 7.893 min Scan# 996
 Delta R.T. -0.006 min
 Lab File: VY013366.D
 Acq: 20 Apr 2023 14:25

Tgt Ion: 117 Resp: 63344

Ion	Ratio	Lower	Upper
117	100		
119	104.4	77.2	115.8
121	31.0	24.7	37.1

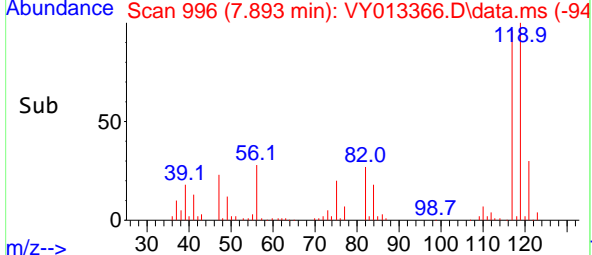
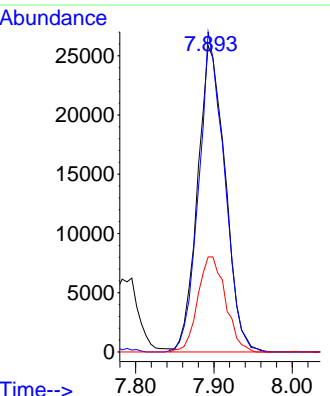
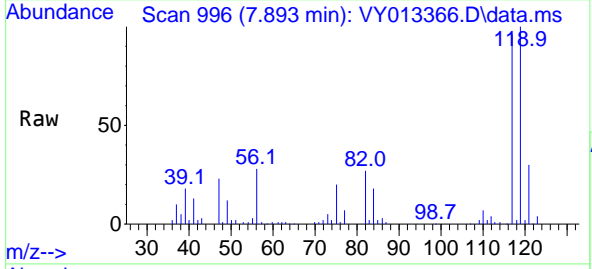

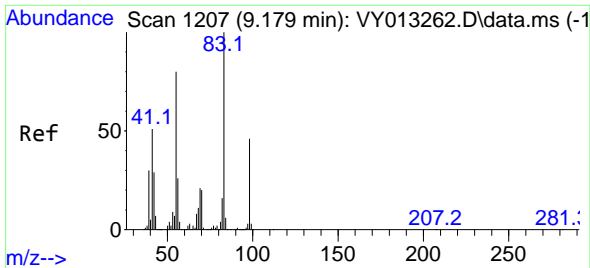

#39
 Methylcyclohexane
 Concen: 9.458 ug/l
 RT: 9.179 min Scan# 11
 Delta R.T. -0.000 min
 Lab File: VY013366.D
 Acq: 20 Apr 2023 14:25

Instrument : MSVOA_Y
 ClientSampleId : VY0420SBS02

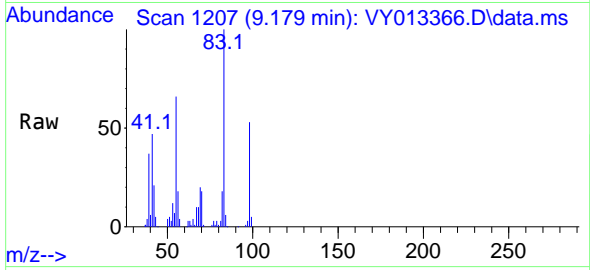

Tgt Ion: 83 Resp: 44006

Ion	Ratio	Lower	Upper
83	100		
55	66.1	60.0	90.0
98	52.5	38.3	57.5

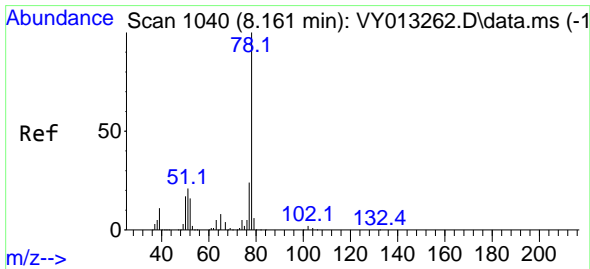
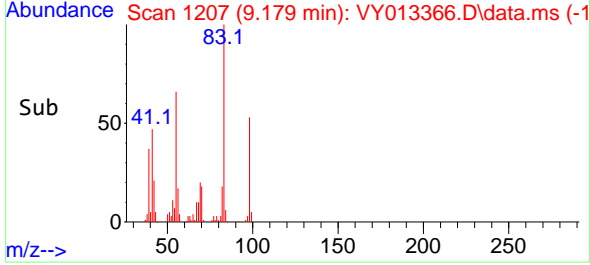
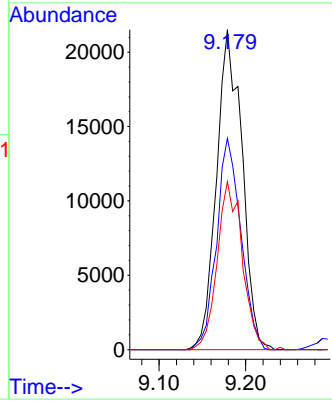

#40
 Benzene
 Concen: 10.699 ug/l
 RT: 8.149 min Scan# 1038
 Delta R.T. -0.012 min
 Lab File: VY013366.D
 Acq: 20 Apr 2023 14:25

Tgt Ion: 78 Resp: 123925

Ion	Ratio	Lower	Upper
78	100		
77	24.1	19.4	29.0

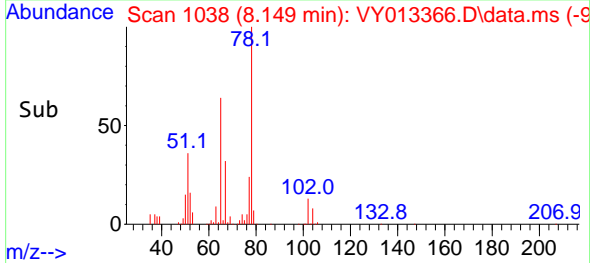
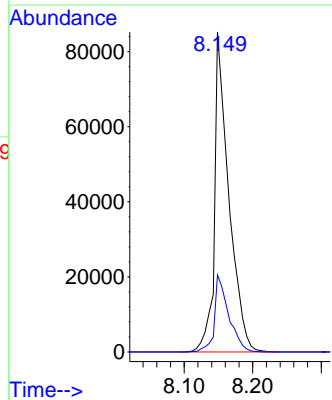
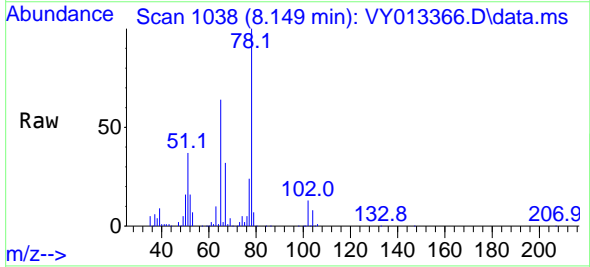

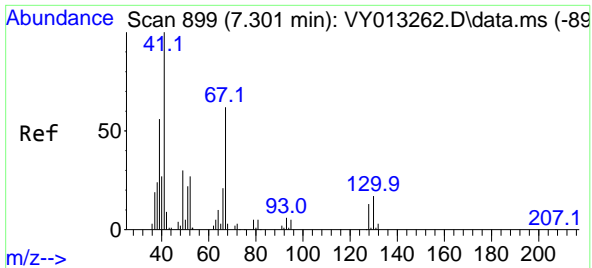

#41
 Methacrylonitrile
 Concen: 18.975 ug/l
 RT: 7.307 min Scan# 900
 Delta R.T. 0.006 min
 Lab File: VY013366.D
 Acq: 20 Apr 2023 14:25

Instrument : MSVOA_Y
 ClientSampleId : VY0420SBS02

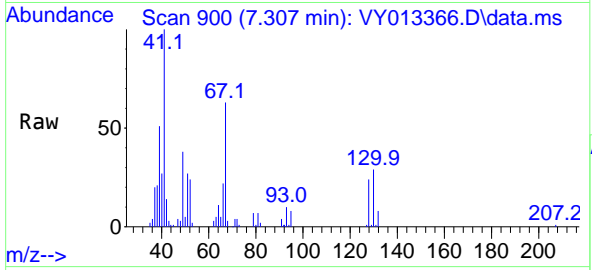

Tgt Ion: 41 Resp: 25396
 Ion Ratio Lower Upper
 41 100
 39 45.7 0.0 0.0#
 67 82.0 0.0 0.0#
 52 35.9 0.0 0.0#

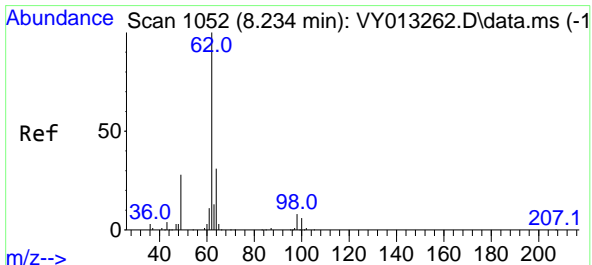
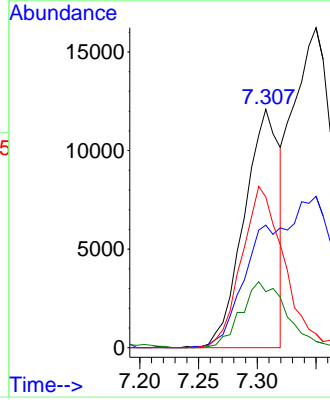
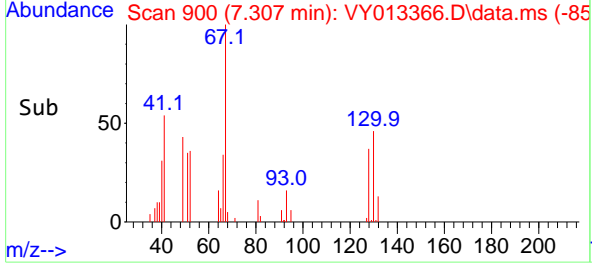

#42
 1,2-Dichloroethane
 Concen: 13.375 ug/l
 RT: 8.234 min Scan# 1052
 Delta R.T. -0.000 min
 Lab File: VY013366.D
 Acq: 20 Apr 2023 14:25

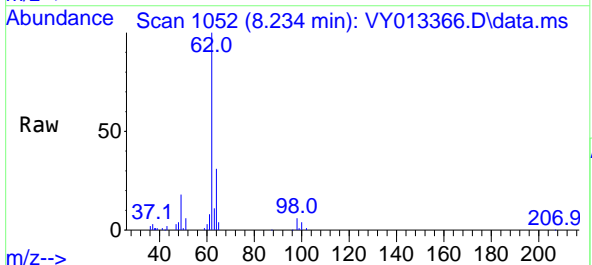

Tgt Ion: 62 Resp: 52528
 Ion Ratio Lower Upper
 62 100
 98 6.2 0.0 18.8

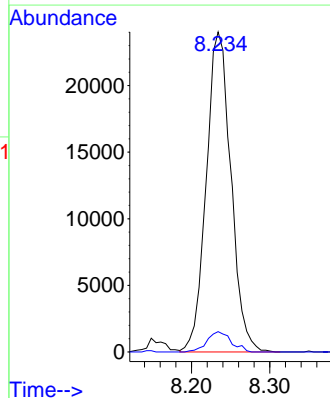
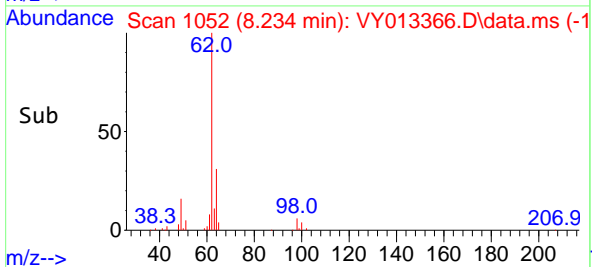

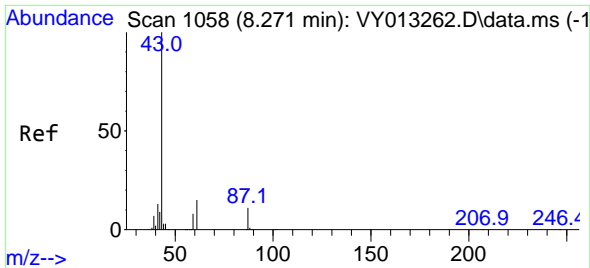

#43
 Isopropyl Acetate
 Concen: 6.327 ug/l
 RT: 8.264 min Scan# 1107
 Delta R.T. -0.006 min
 Lab File: VY013366.D
 Acq: 20 Apr 2023 14:25

Instrument : MSVOA_Y
 ClientSampleId : VY0420SBS02

Tgt Ion: 43 Resp: 33902
 Ion Ratio Lower Upper
 43 100
 61 17.7 21.6 32.4#
 87 18.0 9.9 14.9#

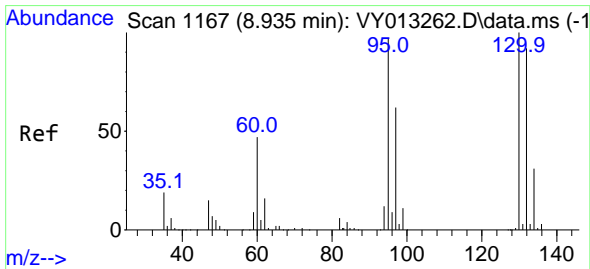
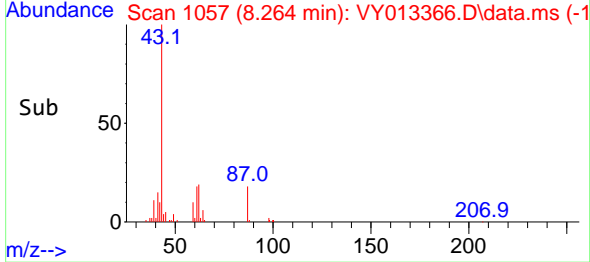
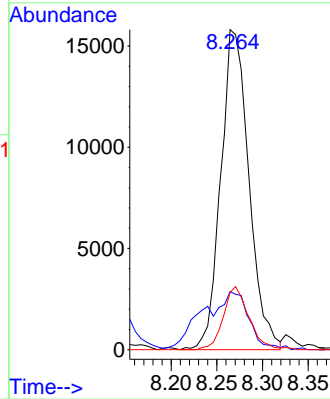
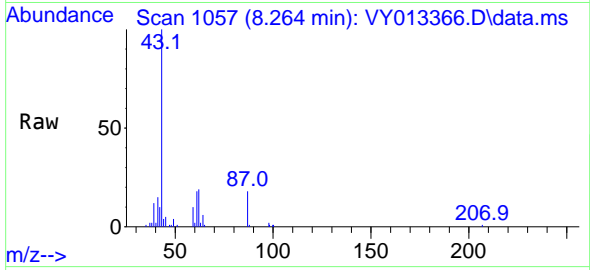

#44
 Trichloroethene
 Concen: 16.013 ug/l
 RT: 8.941 min Scan# 1168
 Delta R.T. 0.006 min
 Lab File: VY013366.D
 Acq: 20 Apr 2023 14:25

Tgt Ion:130 Resp: 47783
 Ion Ratio Lower Upper
 130 100
 95 86.1 0.0 185.0

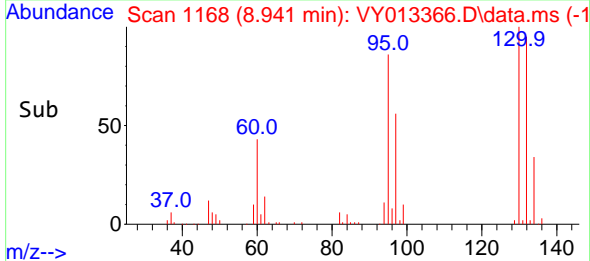
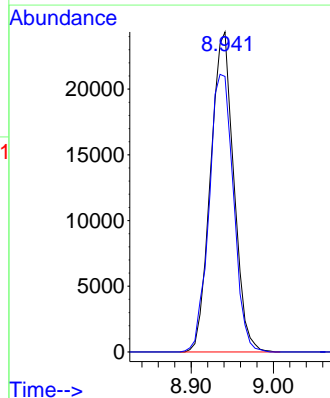
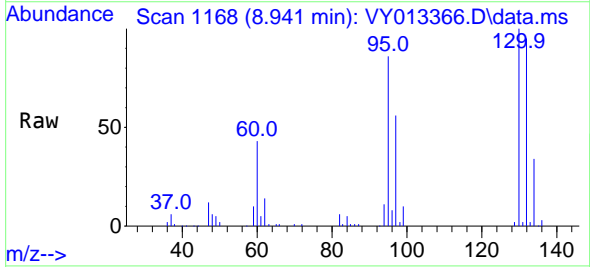

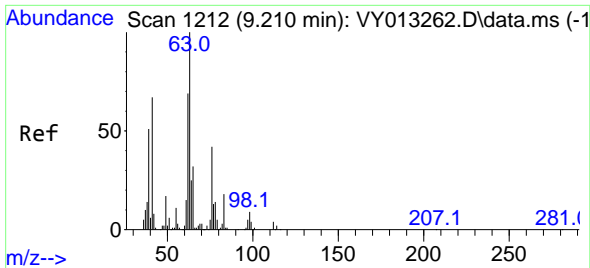

#45
 1,2-Dichloropropane
 Concen: 6.300 ug/l
 RT: 9.215 min Scan# 1212
 Delta R.T. 0.006 min
 Lab File: VY013366.D
 Acq: 20 Apr 2023 14:25

Instrument : MSVOA_Y
 ClientSampleId : VY0420SBS02

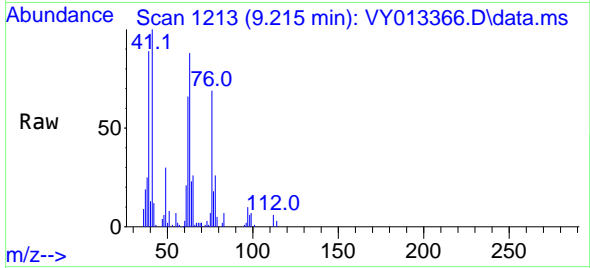

Tgt Ion: 63 Resp: 18940
 Ion Ratio Lower Upper
 63 100
 65 29.4 25.7 38.5

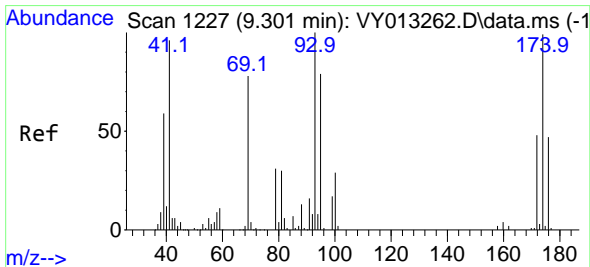
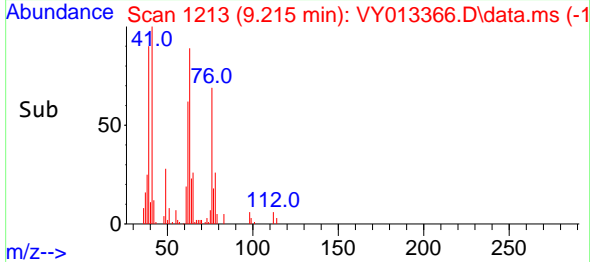
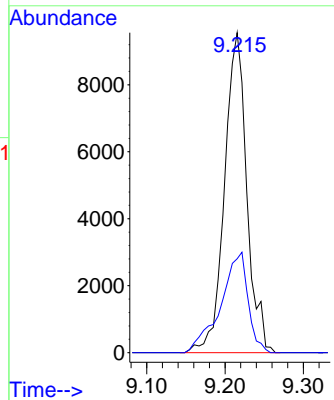

#46
 Dibromomethane
 Concen: 9.112 ug/l
 RT: 9.301 min Scan# 1227
 Delta R.T. -0.000 min
 Lab File: VY013366.D
 Acq: 20 Apr 2023 14:25

Tgt Ion: 93 Resp: 16487
 Ion Ratio Lower Upper
 93 100
 95 77.1 65.6 98.4
 174 123.7 81.3 121.9#

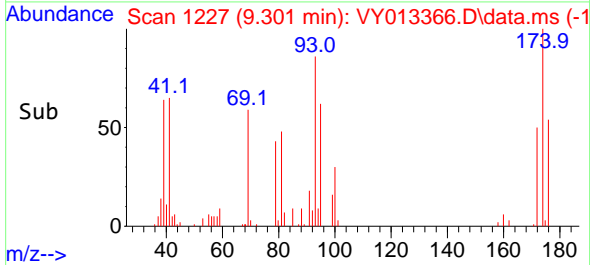
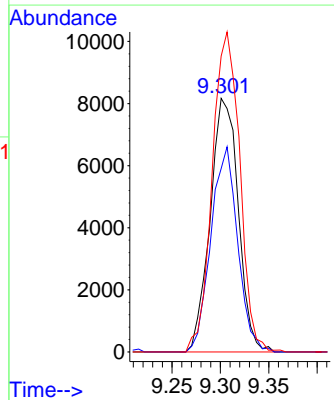
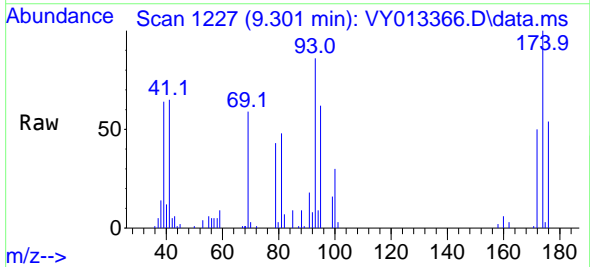

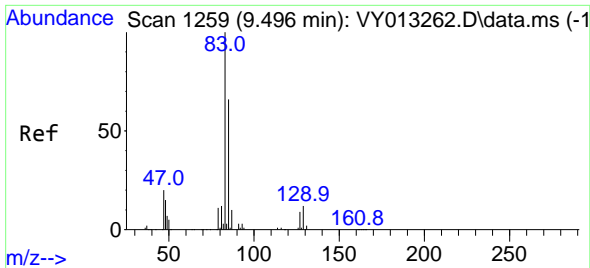

#47
 Bromodichloromethane
 Concen: 11.925 ug/l
 RT: 9.490 min Scan# 11
 Delta R.T. -0.006 min
 Lab File: VY013366.D
 Acq: 20 Apr 2023 14:25

Instrument : MSVOA_Y
 ClientSampleId : VY0420SBS02

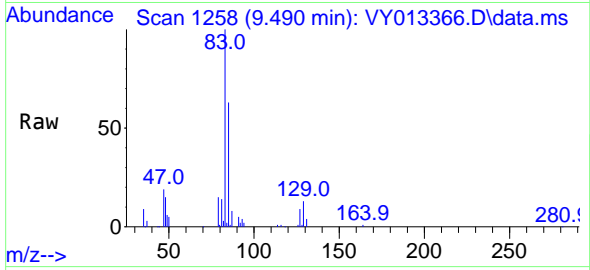

Tgt Ion: 83 Resp: 49330

Ion	Ratio	Lower	Upper
83	100		
85	63.2	50.2	75.4
127	9.3	6.3	9.5

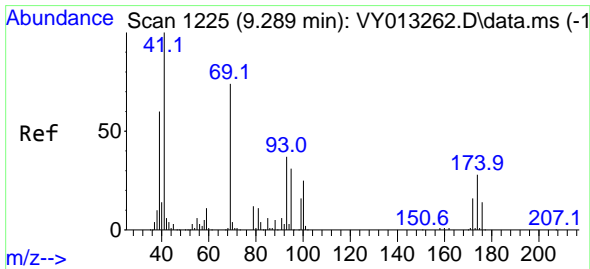
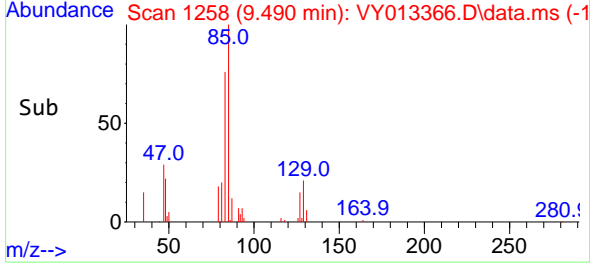
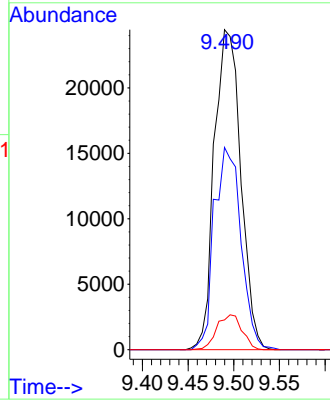

#48
 Methyl methacrylate
 Concen: 6.162 ug/l
 RT: 9.295 min Scan# 1226
 Delta R.T. 0.006 min
 Lab File: VY013366.D
 Acq: 20 Apr 2023 14:25

Tgt Ion: 41 Resp: 15167

Ion	Ratio	Lower	Upper
41	100		
69	94.8	64.1	96.1
39	104.9	44.0	66.0

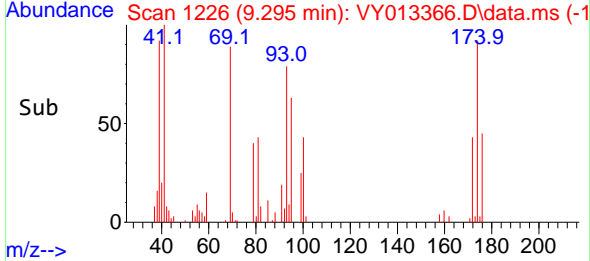
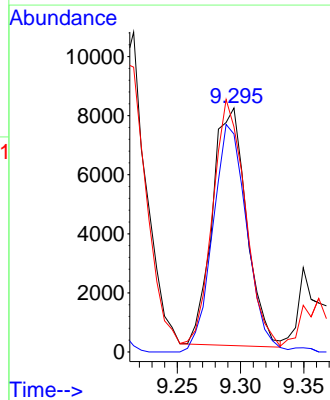
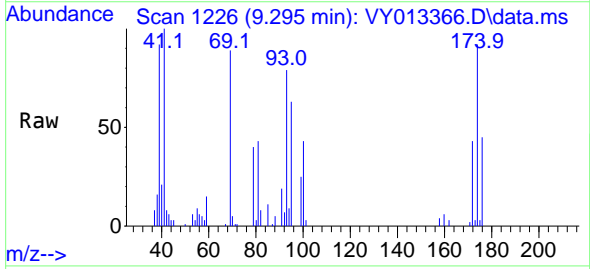

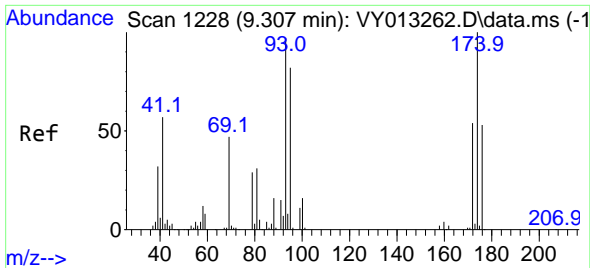

#49
 1,4-Dioxane
 Concen: 124.450 ug/l
 RT: 9.313 min Scan# 11
 Delta R.T. 0.006 min
 Lab File: VY013366.D
 Acq: 20 Apr 2023 14:25

Instrument :
 MSVOA_Y
 ClientSampleId :
 VY0420SBS02

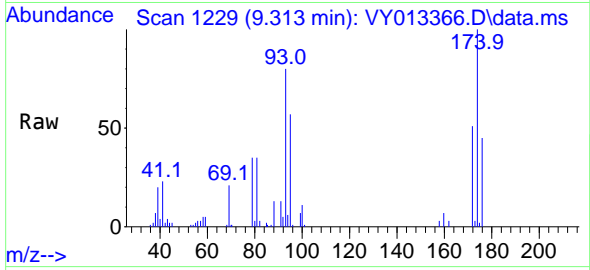

Tgt Ion: 88 Resp: 3051
 Ion Ratio Lower Upper
 88 100
 43 38.0 28.6 42.8
 58 39.8 55.2 82.8#

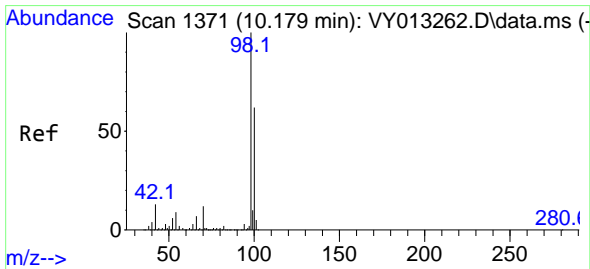
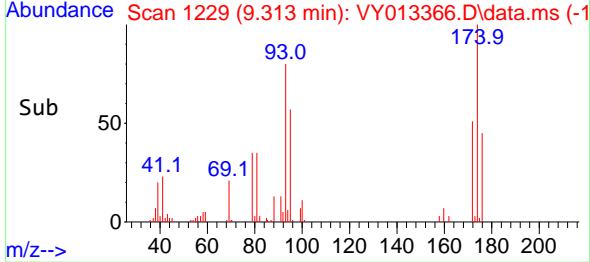
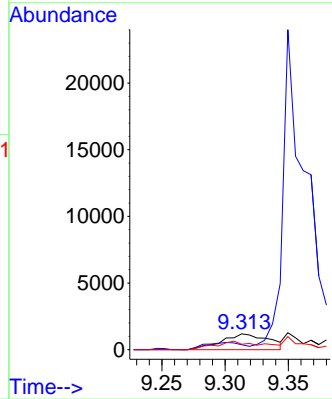

#50
 Toluene-d8
 Concen: 19.829 ug/l
 RT: 10.179 min Scan# 1371
 Delta R.T. -0.000 min
 Lab File: VY013366.D
 Acq: 20 Apr 2023 14:25

Tgt Ion: 98 Resp: 194980
 Ion Ratio Lower Upper
 98 100
 100 63.0 50.9 76.3

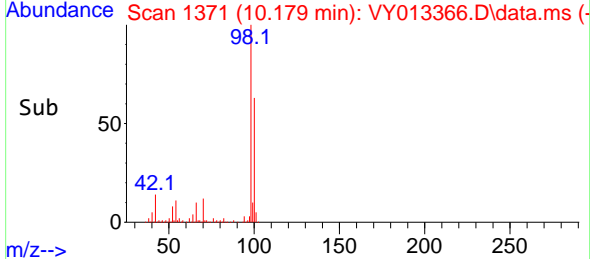
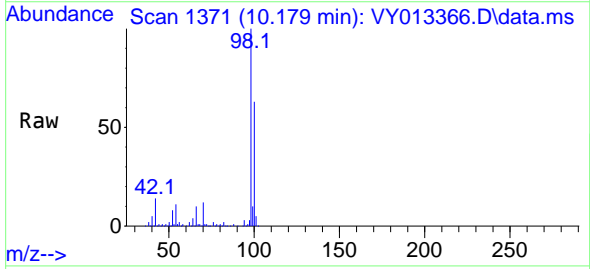
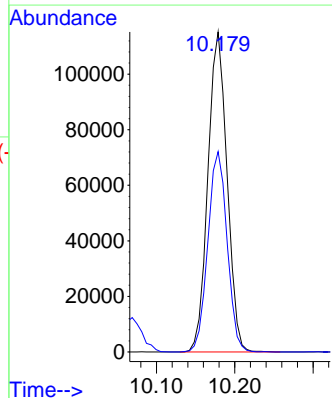

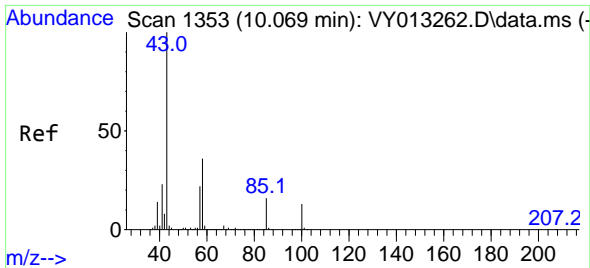

#51
 4-Methyl-2-Pentanone
 Concen: 32.710 ug/l
 RT: 10.063 min Scan# 11
 Delta R.T. -0.006 min
 Lab File: VY013366.D
 Acq: 20 Apr 2023 14:25

Instrument :
 MSVOA_Y
 ClientSampleId :
 VY0420SBS02

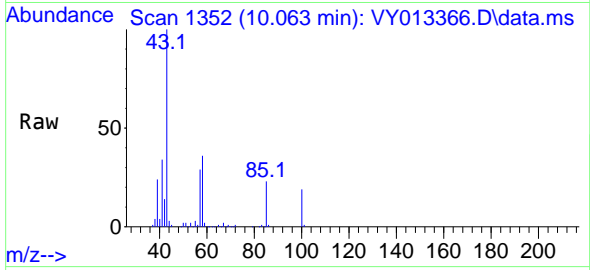

Tgt Ion: 43 Resp: 95391
 Ion Ratio Lower Upper
 43 100
 58 36.8 29.8 44.6

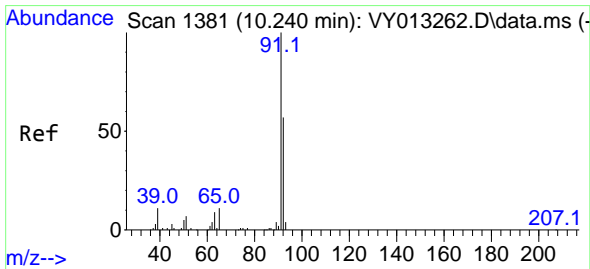
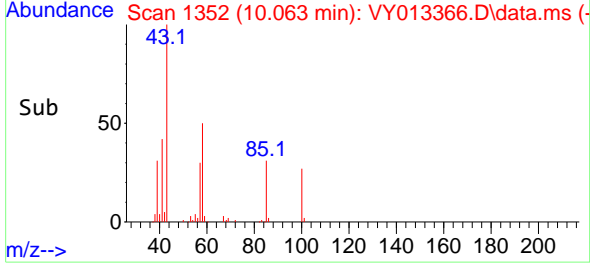
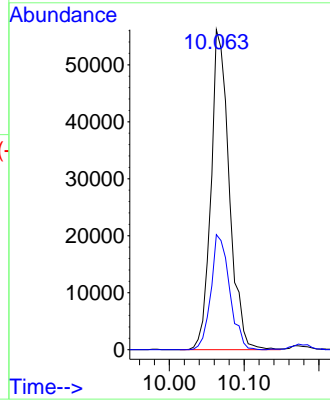

#52
 Toluene
 Concen: 7.720 ug/l
 RT: 10.240 min Scan# 1381
 Delta R.T. -0.000 min
 Lab File: VY013366.D
 Acq: 20 Apr 2023 14:25

Tgt Ion: 92 Resp: 53995
 Ion Ratio Lower Upper
 92 100
 91 178.0 141.3 211.9

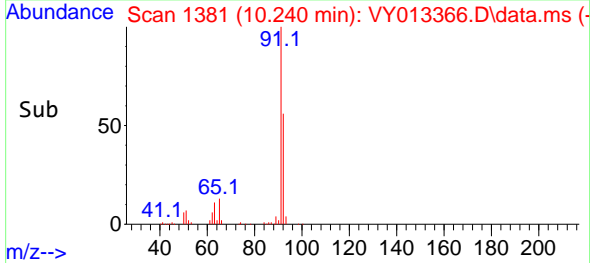
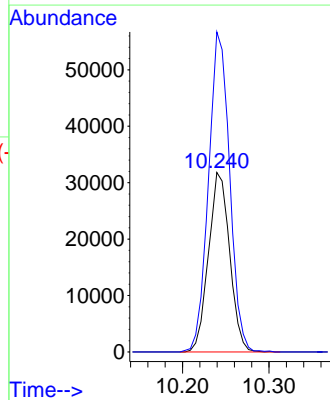
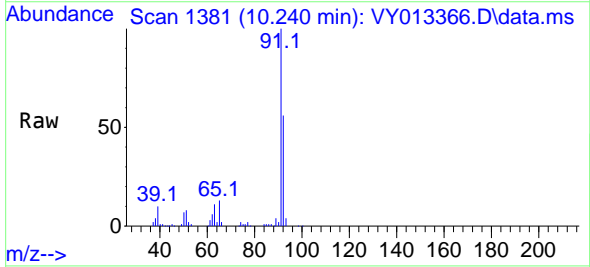

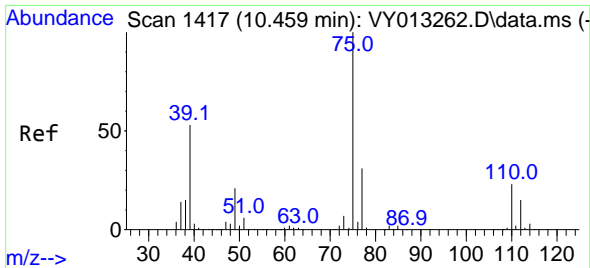

#53
 t-1,3-Dichloropropene
 Concen: 9.746 ug/l
 RT: 10.471 min Scan# 1417
 Delta R.T. 0.012 min
 Lab File: VY013366.D
 Acq: 20 Apr 2023 14:25

Instrument : MSVOA_Y
 ClientSampleId : VY0420SBS02

Tgt Ion: 75 Resp: 42221
 Ion Ratio Lower Upper
 75 100
 77 30.8 25.4 38.2

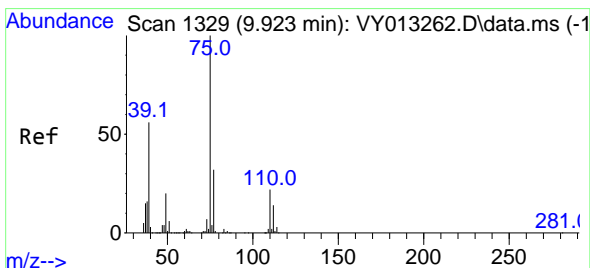
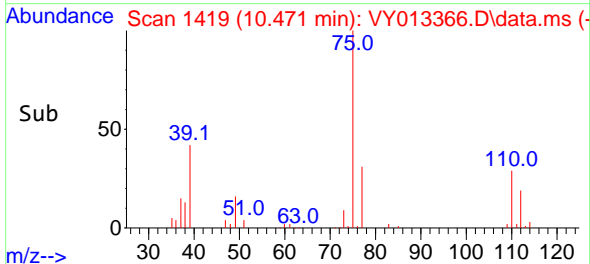
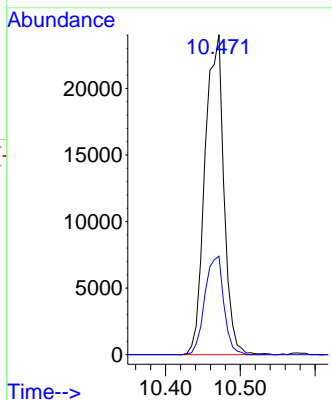
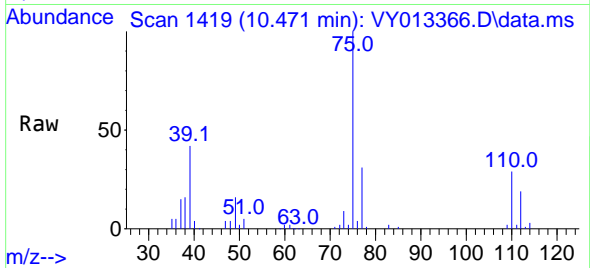

#54
 cis-1,3-Dichloropropene
 Concen: 9.061 ug/l
 RT: 9.923 min Scan# 1329
 Delta R.T. -0.000 min
 Lab File: VY013366.D
 Acq: 20 Apr 2023 14:25

Tgt Ion: 75 Resp: 43039
 Ion Ratio Lower Upper
 75 100
 77 31.8 25.4 38.0
 39 74.5 39.0 58.4#

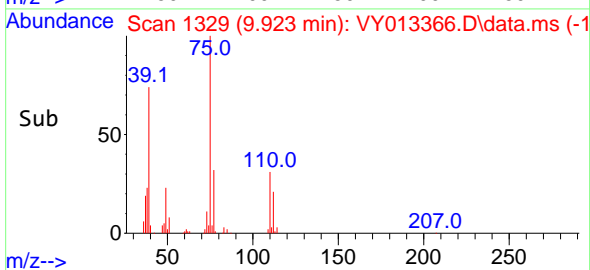
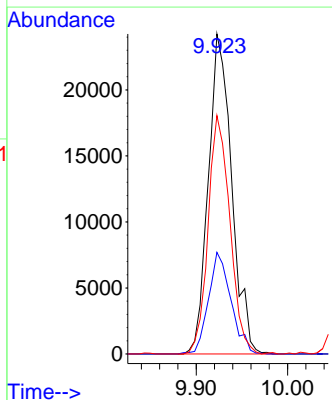
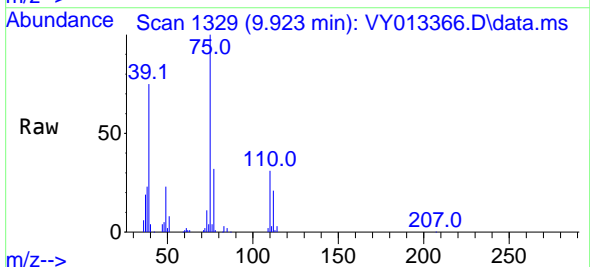

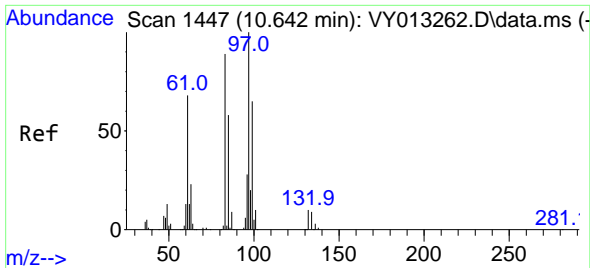

#55
 1,1,2-Trichloroethane
 Concen: 11.638 ug/l
 RT: 10.654 min Scan# 1449
 Delta R.T. 0.012 min
 Lab File: VY013366.D
 Acq: 20 Apr 2023 14:25

Instrument : MSVOA_Y
 ClientSampleId : VY0420SBS02

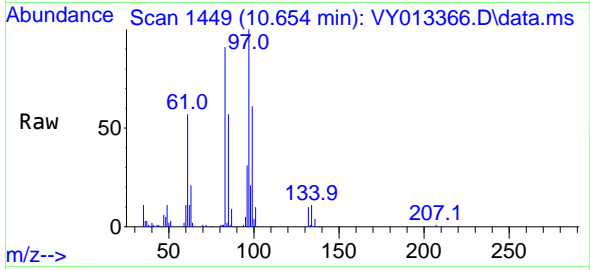

Tgt Ion: 97 Resp: 27767

Ion	Ratio	Lower	Upper
97	100		
83	91.4	69.0	103.6
85	56.7	44.9	67.3
99	60.8	50.8	76.2

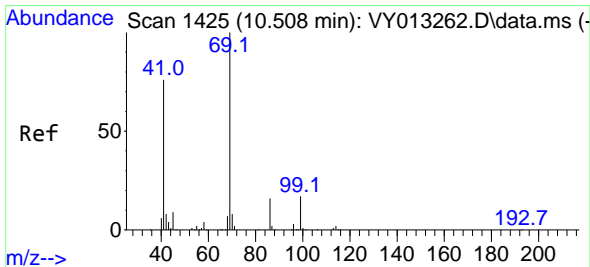
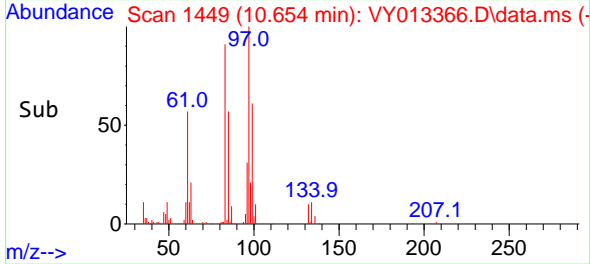
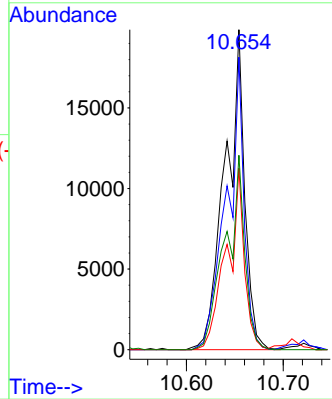

#56
 Ethyl methacrylate
 Concen: 8.773 ug/l
 RT: 10.508 min Scan# 1425
 Delta R.T. -0.000 min
 Lab File: VY013366.D
 Acq: 20 Apr 2023 14:25

Tgt Ion: 69 Resp: 28659

Ion	Ratio	Lower	Upper
69	100		
41	68.7	56.4	84.6
39	63.6	30.8	46.2

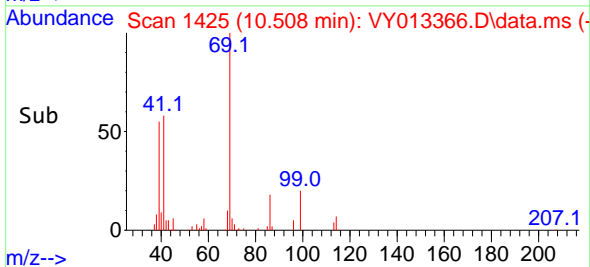
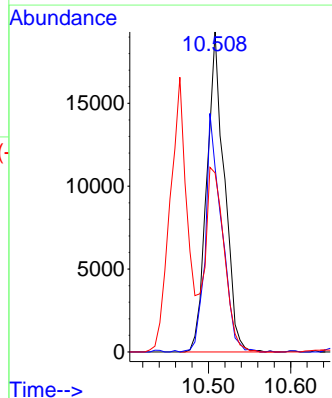
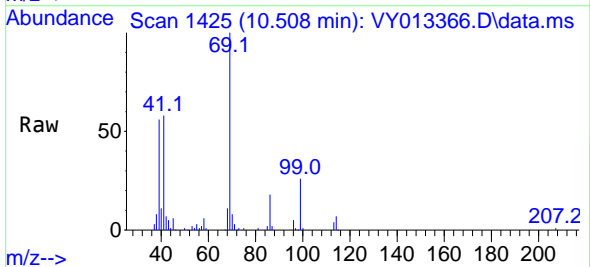

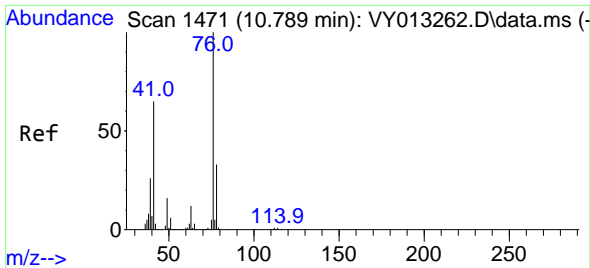

#57
 1,3-Dichloropropane
 Concen: 10.793 ug/l
 RT: 10.788 min Scan# 1471
 Delta R.T. -0.000 min
 Lab File: VY013366.D
 Acq: 20 Apr 2023 14:25

Instrument : MSVOA_Y
 ClientSampleId : VY0420SBS02

Tgt Ion: 76 Resp: 43796
 Ion Ratio Lower Upper
 76 100
 78 32.7 26.2 39.4

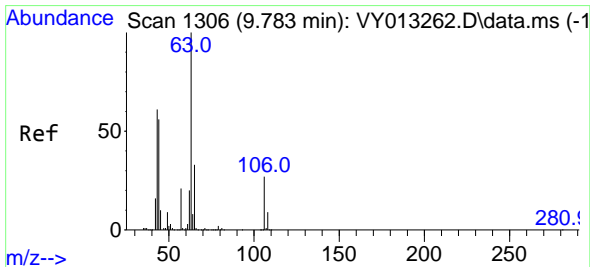
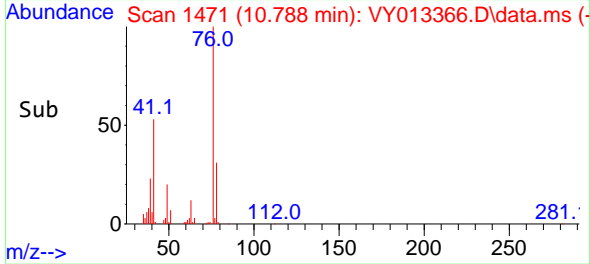
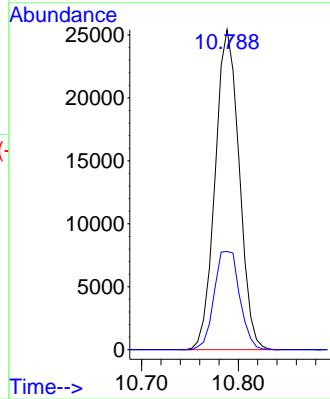
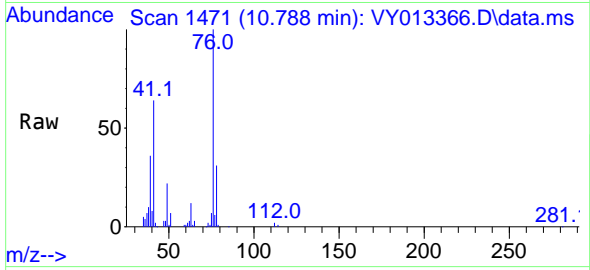

#58
 2-Chloroethyl Vinyl ether
 Concen: 36.183 ug/l
 RT: 9.776 min Scan# 1305
 Delta R.T. -0.006 min
 Lab File: VY013366.D
 Acq: 20 Apr 2023 14:25

Tgt Ion: 63 Resp: 49354
 Ion Ratio Lower Upper
 63 100
 106 42.6 22.1 33.1#

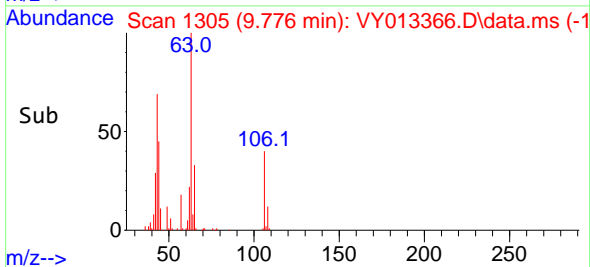
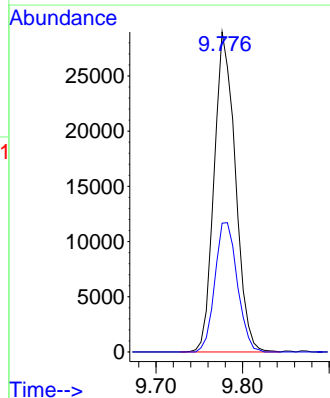
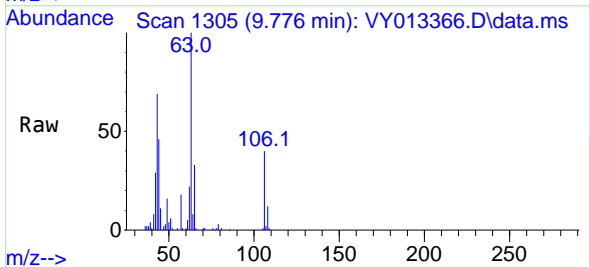

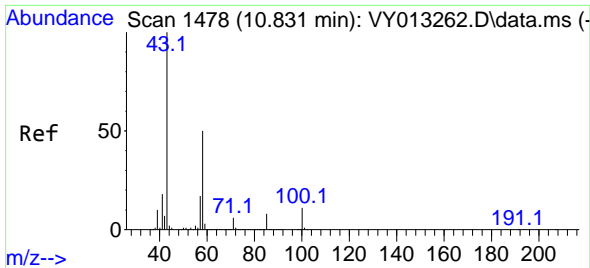

#59
 2-Hexanone
 Concen: 39.683 ug/l
 RT: 10.831 min Scan# 1478
 Delta R.T. 0.000 min
 Lab File: VY013366.D
 Acq: 20 Apr 2023 14:25

Instrument : MSVOA_Y
 ClientSampleId : VY0420SBS02

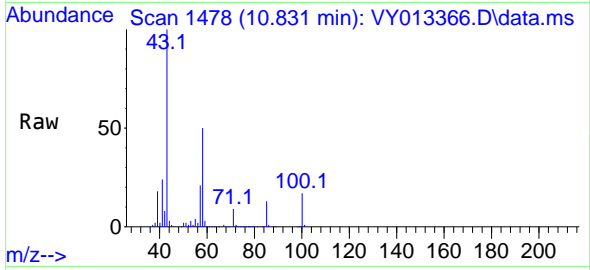

Tgt Ion: 43 Resp: 84145
 Ion Ratio Lower Upper
 43 100
 58 51.5 25.9 77.8

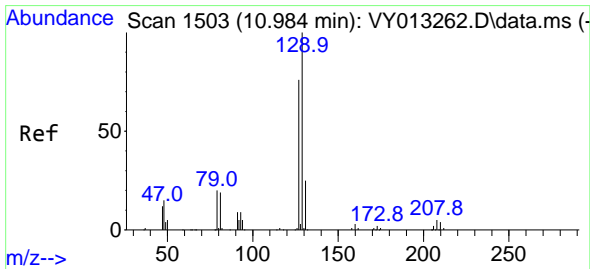
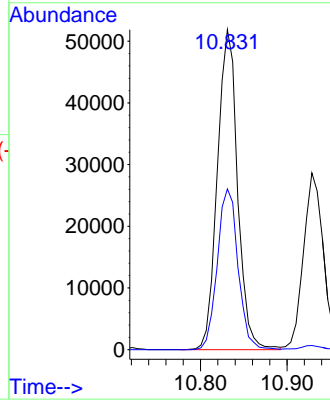
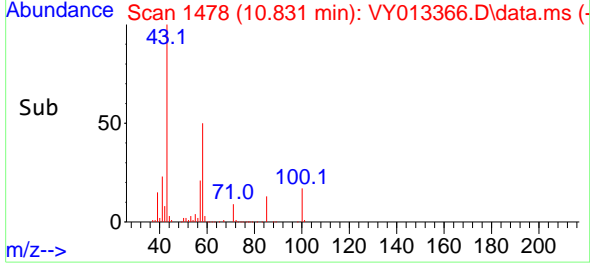

#60
 Dibromochloromethane
 Concen: 16.820 ug/l
 RT: 10.983 min Scan# 1503
 Delta R.T. -0.000 min
 Lab File: VY013366.D
 Acq: 20 Apr 2023 14:25

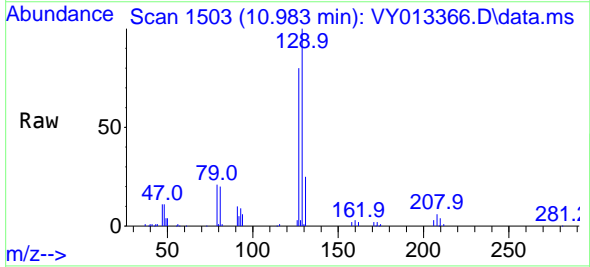

Tgt Ion: 129 Resp: 50319
 Ion Ratio Lower Upper
 129 100
 127 78.9 38.7 116.1

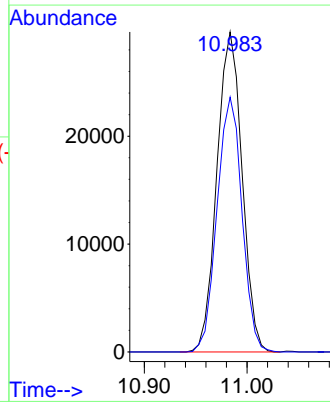
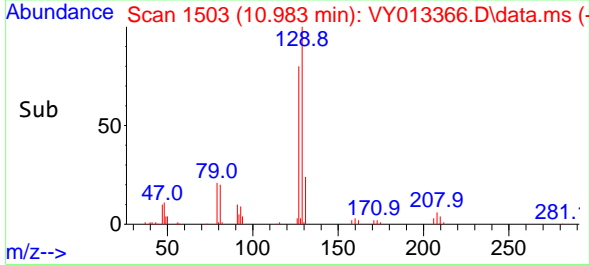

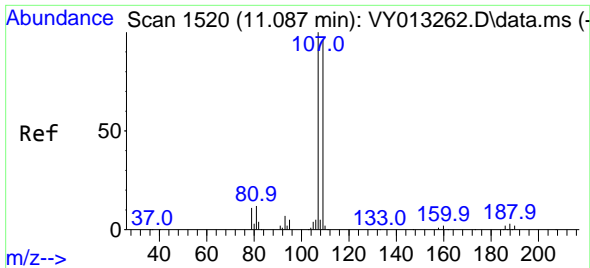

#61
 1,2-Dibromoethane
 Concen: 15.175 ug/l
 RT: 11.087 min Scan# 1520
 Delta R.T. -0.000 min
 Lab File: VY013366.D
 Acq: 20 Apr 2023 14:25

Instrument : MSVOA_Y
 ClientSampleId : VY0420SBS02

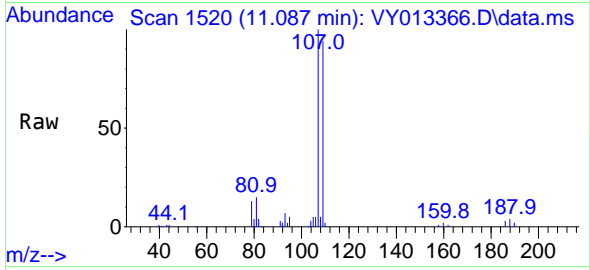

Tgt Ion:107 Resp: 35256
 Ion Ratio Lower Upper
 107 100
 109 95.3 75.0 112.6

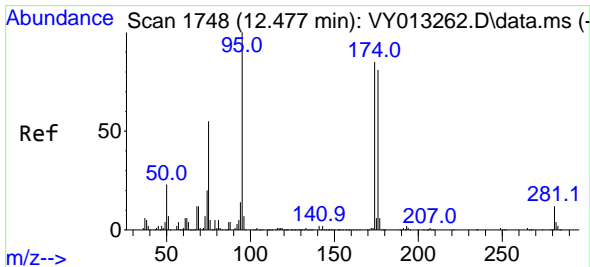
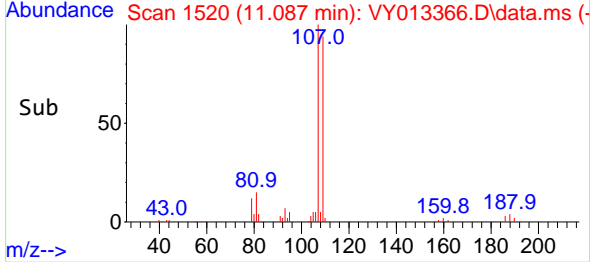
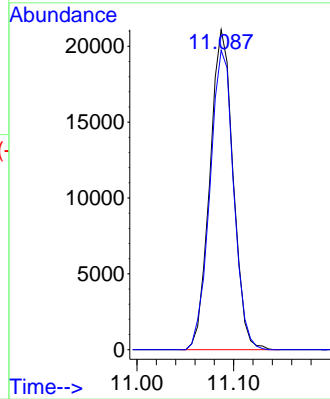

#62
 4-Bromofluorobenzene
 Concen: 41.271 ug/l
 RT: 12.477 min Scan# 1748
 Delta R.T. -0.000 min
 Lab File: VY013366.D
 Acq: 20 Apr 2023 14:25

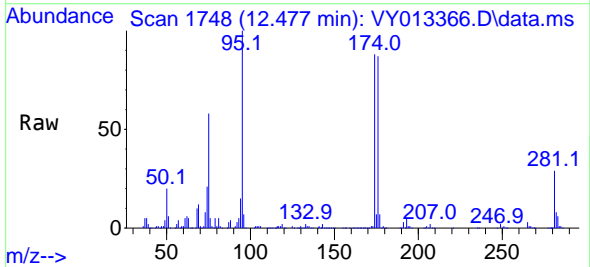

Tgt Ion: 95 Resp: 131860
 Ion Ratio Lower Upper
 95 100
 174 97.3 0.0 176.6
 176 94.0 0.0 170.2

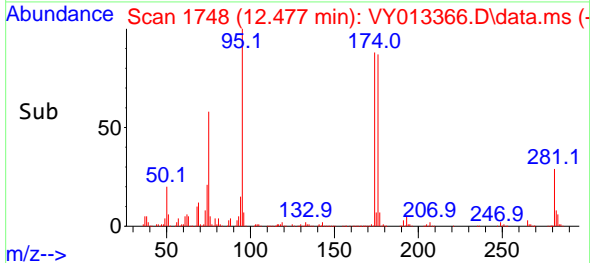
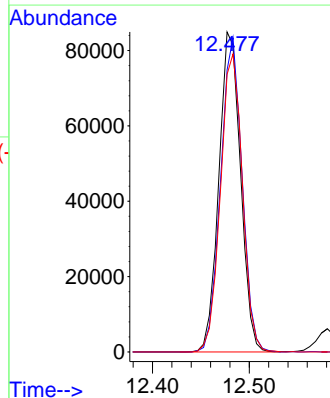

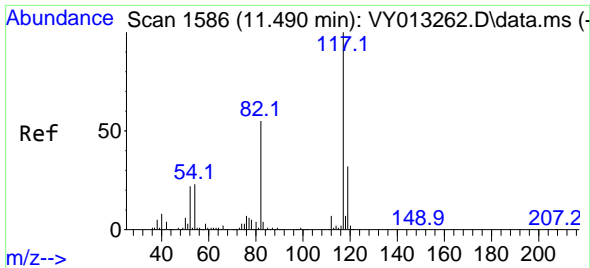

#63
 Chlorobenzene-d5
 Concen: 50.000 ug/l
 RT: 11.489 min Scan# 11
 Delta R.T. -0.000 min
 Lab File: VY013366.D
 Acq: 20 Apr 2023 14:25

Instrument : MSVOA_Y
 ClientSampleId : VY0420SBS02

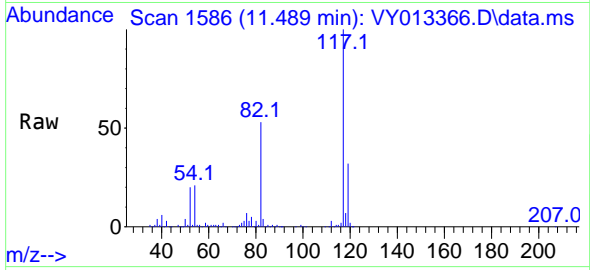

Tgt Ion:117 Resp: 268968

Ion	Ratio	Lower	Upper
117	100		
82	53.1	45.4	68.0
119	32.4	25.6	38.4

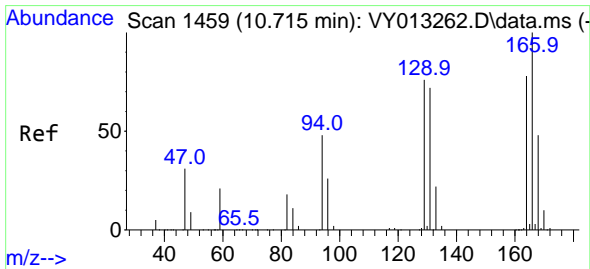
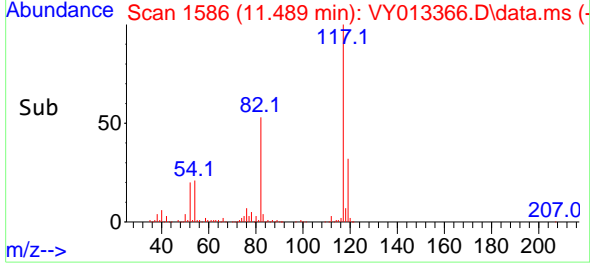
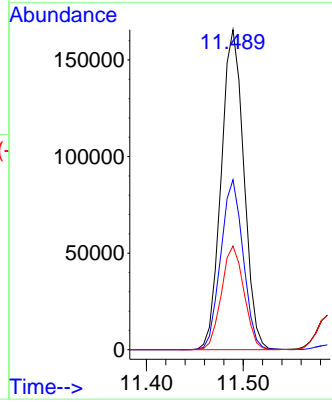

#64
 Tetrachloroethene
 Concen: 22.648 ug/l
 RT: 10.721 min Scan# 1460
 Delta R.T. 0.006 min
 Lab File: VY013366.D
 Acq: 20 Apr 2023 14:25

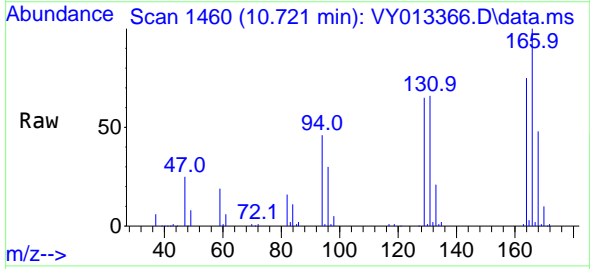

Tgt Ion:164 Resp: 42975

Ion	Ratio	Lower	Upper
164	100		
166	134.1	103.4	155.2
129	87.6	71.4	107.2
131	88.0	69.9	104.9

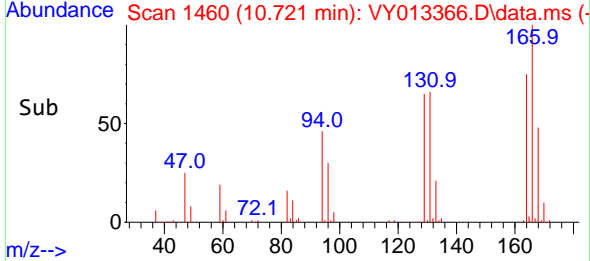
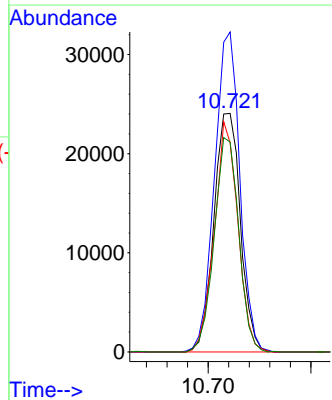

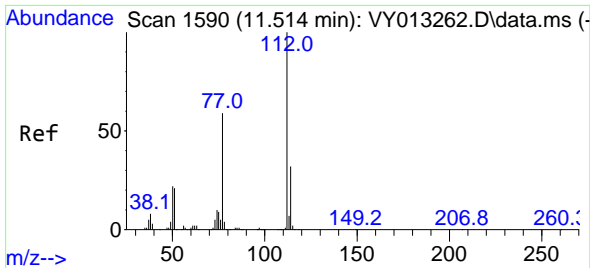

#65
 Chlorobenzene
 Concen: 21.978 ug/l
 RT: 11.514 min Scan# 111
 Delta R.T. -0.000 min
 Lab File: VY013366.D
 Acq: 20 Apr 2023 14:25

Instrument : MSVOA_Y
 ClientSampleId : VY0420SBS02

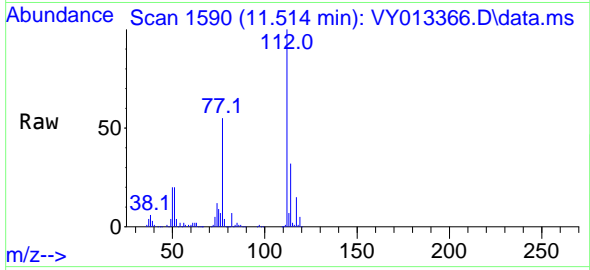

Tgt Ion:112 Resp: 123663
 Ion Ratio Lower Upper
 112 100
 114 31.8 24.5 36.7

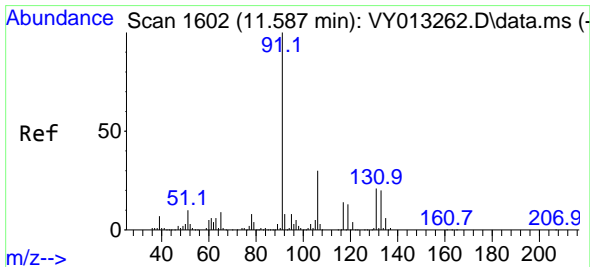
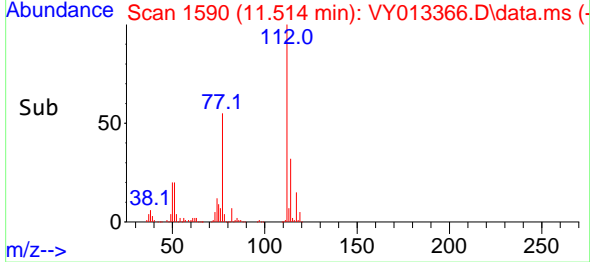
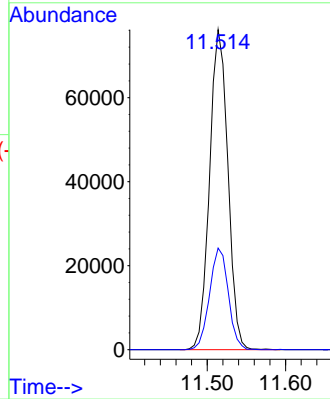

#66
 1,1,1,2-Tetrachloroethane
 Concen: 23.976 ug/l
 RT: 11.587 min Scan# 1602
 Delta R.T. -0.000 min
 Lab File: VY013366.D
 Acq: 20 Apr 2023 14:25

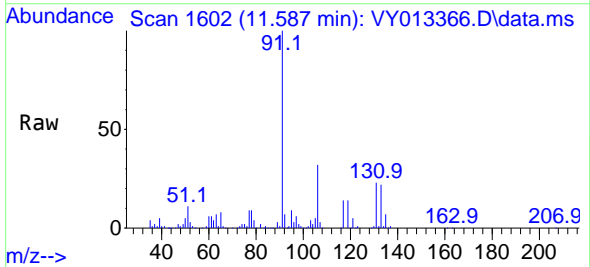

Tgt Ion:131 Resp: 50624
 Ion Ratio Lower Upper
 131 100
 133 96.7 48.0 144.0
 119 58.9 32.6 98.0

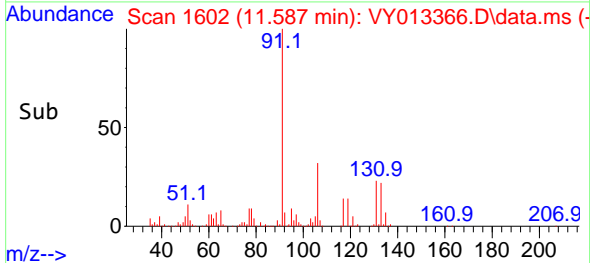
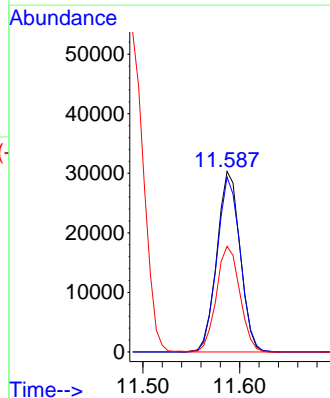

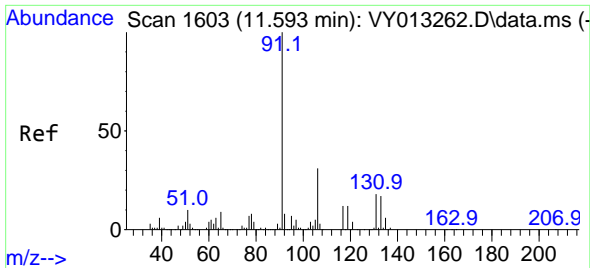

#67
 Ethyl Benzene
 Concen: 22.137 ug/l
 RT: 11.593 min Scan# 1603
 Delta R.T. -0.000 min
 Lab File: VY013366.D
 Acq: 20 Apr 2023 14:25

Instrument : MSVOA_Y
 ClientSampleId : VY0420SBS02

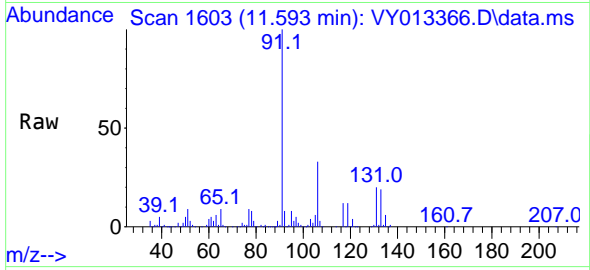

Tgt Ion: 91 Resp: 216937
 Ion Ratio Lower Upper
 91 100
 106 32.9 25.1 37.7

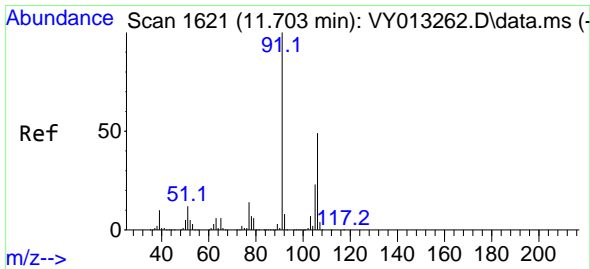
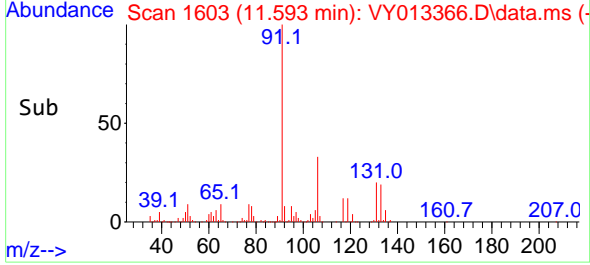
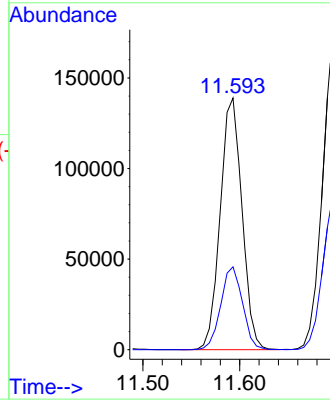

#68
 m/p-Xylenes
 Concen: 45.988 ug/l
 RT: 11.703 min Scan# 1621
 Delta R.T. -0.000 min
 Lab File: VY013366.D
 Acq: 20 Apr 2023 14:25

Tgt Ion: 106 Resp: 172430
 Ion Ratio Lower Upper
 106 100
 91 202.9 159.8 239.8

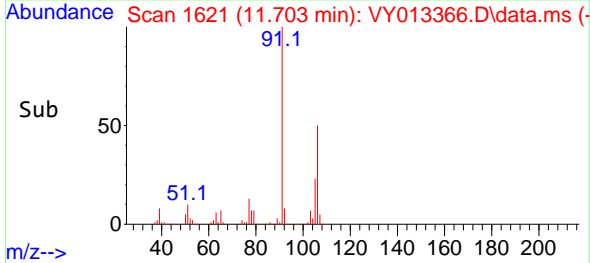
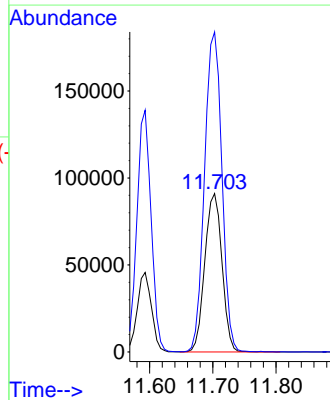
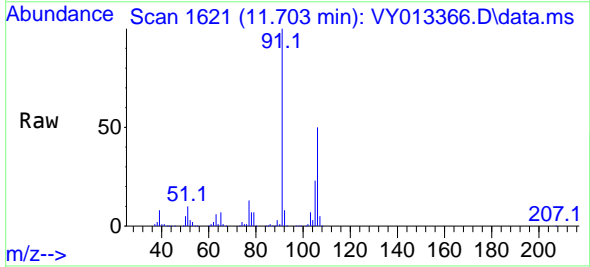

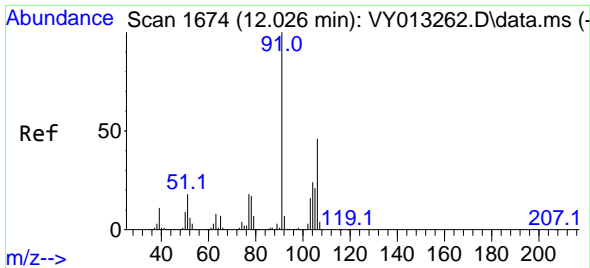

#69
 o-Xylene
 Concen: 23.936 ug/l
 RT: 12.026 min Scan# 1674
 Delta R.T. -0.000 min
 Lab File: VY013366.D
 Acq: 20 Apr 2023 14:25

Instrument : MSVOA_Y
 ClientSampleId : VY0420SBS02

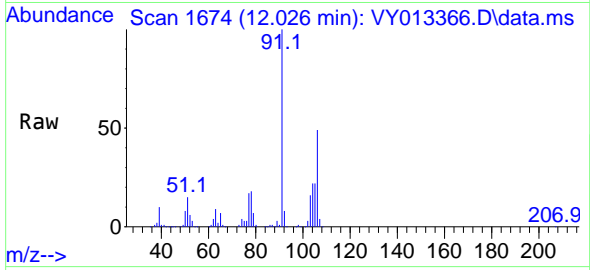

Tgt Ion:106 Resp: 83120
 Ion Ratio Lower Upper
 106 100
 91 208.9 107.2 321.6

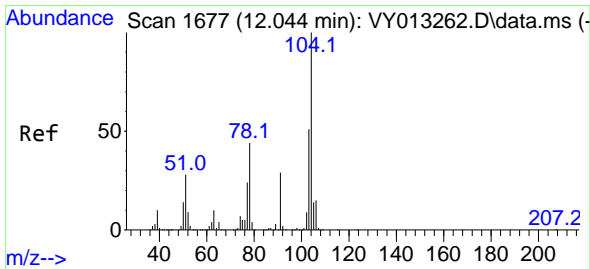
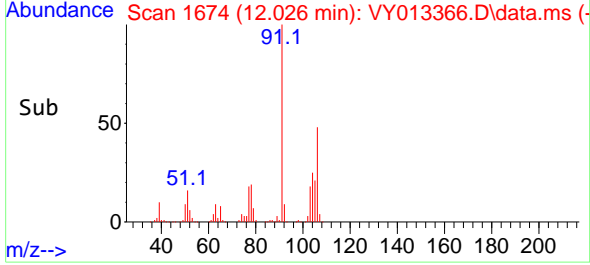
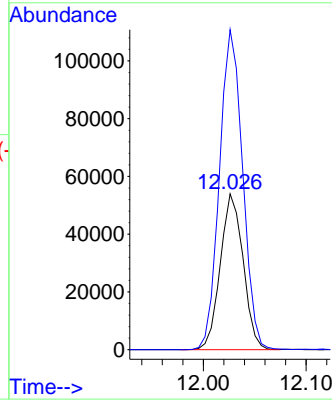

#70
 Styrene
 Concen: 23.439 ug/l
 RT: 12.044 min Scan# 1677
 Delta R.T. -0.000 min
 Lab File: VY013366.D
 Acq: 20 Apr 2023 14:25

Tgt Ion:104 Resp: 137471
 Ion Ratio Lower Upper
 104 100
 78 51.5 39.2 58.8
 103 56.1 43.7 65.5

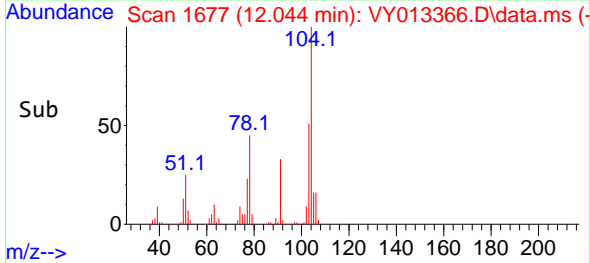
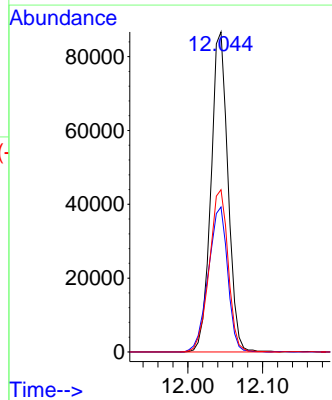
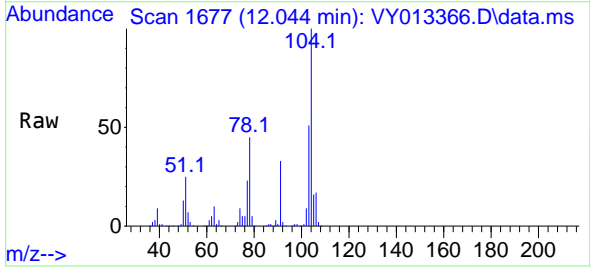

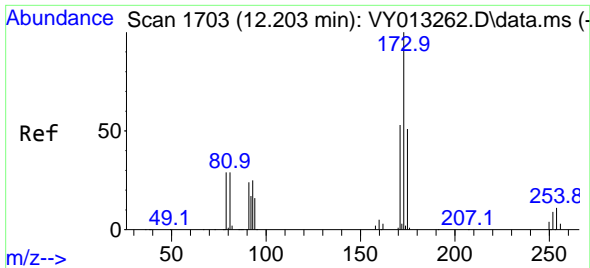

#71
 Bromoform
 Concen: 26.393 ug/l
 RT: 12.209 min Scan# 11
 Delta R.T. 0.006 min
 Lab File: VY013366.D
 Acq: 20 Apr 2023 14:25

Instrument :
 MSVOA_Y
 ClientSampleId :
 VY0420SBS02

Tgt Ion:173 Resp: 38608
 Ion Ratio Lower Upper
 173 100
 175 49.1 25.0 75.0
 254 0.1 0.2 0.2#

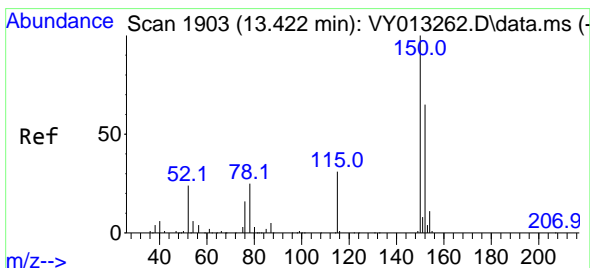
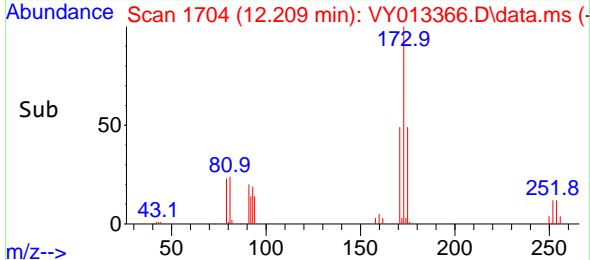
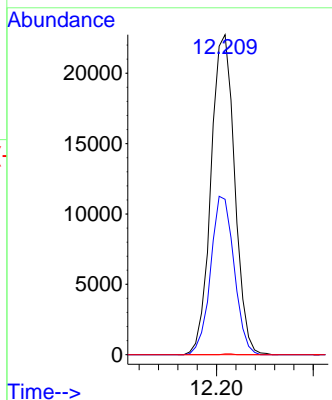
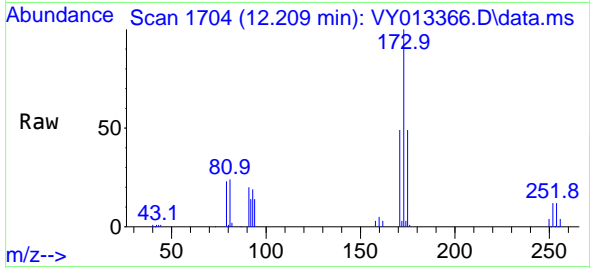

#72
 1,4-Dichlorobenzene-d4
 Concen: 50.000 ug/l
 RT: 13.422 min Scan# 1903
 Delta R.T. -0.000 min
 Lab File: VY013366.D
 Acq: 20 Apr 2023 14:25

Tgt Ion:152 Resp: 142078
 Ion Ratio Lower Upper
 152 100
 115 55.4 27.1 81.3
 150 165.8 0.0 347.8

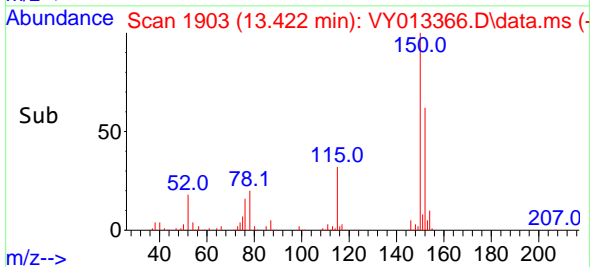
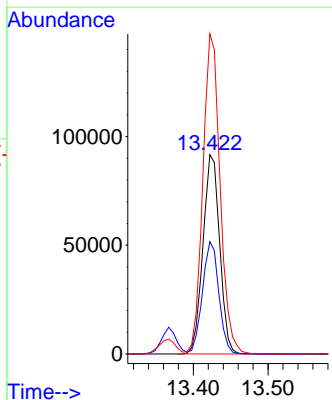
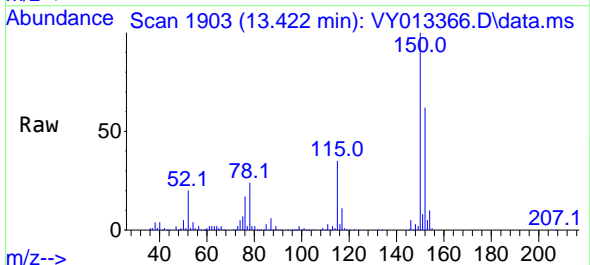

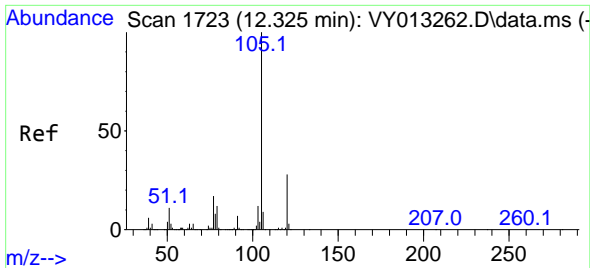

#73
 Isopropylbenzene
 Concen: 22.110 ug/l
 RT: 12.331 min Scan# 11
 Delta R.T. 0.006 min
 Lab File: VY013366.D
 Acq: 20 Apr 2023 14:25

Instrument :
 MSVOA_Y
 ClientSampleId :
 VY0420SBS02

Tgt Ion:105 Resp: 215479
 Ion Ratio Lower Upper
 105 100
 120 27.5 13.4 40.2

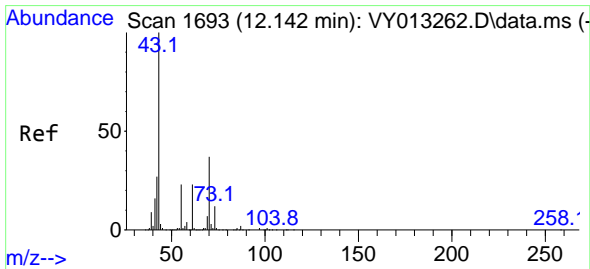
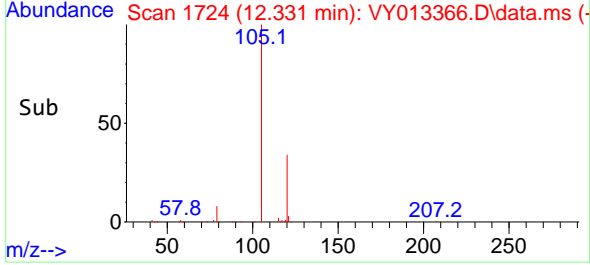
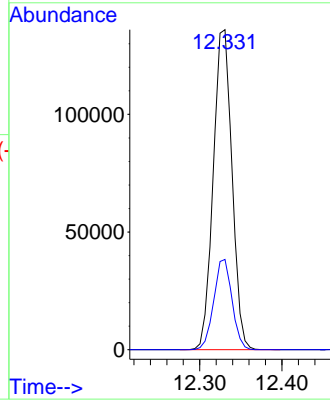
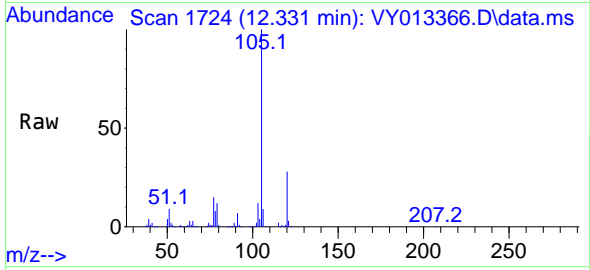

#74
 N-amy1 acetate
 Concen: 16.793 ug/l
 RT: 12.142 min Scan# 1693
 Delta R.T. -0.000 min
 Lab File: VY013366.D
 Acq: 20 Apr 2023 14:25

Tgt Ion: 43 Resp: 58389
 Ion Ratio Lower Upper
 43 100
 70 41.7 31.6 47.4
 55 25.0 18.8 28.2
 61 22.7 17.8 26.8

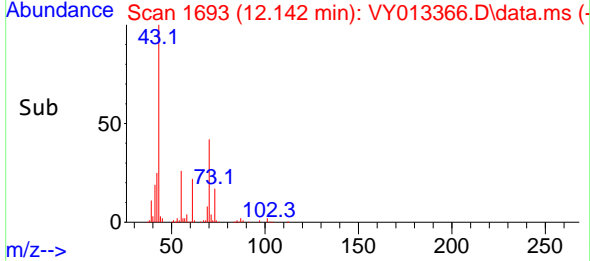
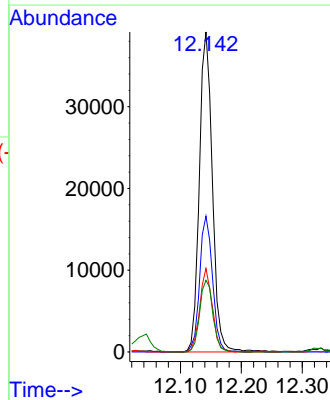
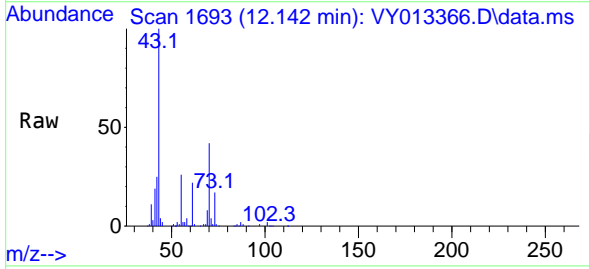

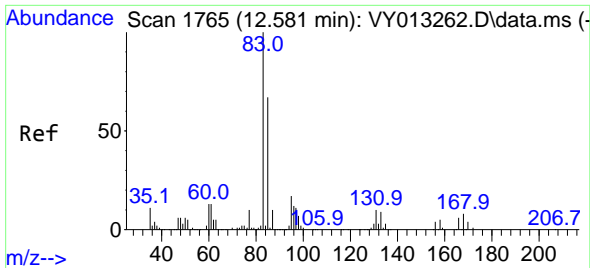

#75
 1,1,2,2-Tetrachloroethane
 Concen: 18.660 ug/l
 RT: 12.581 min Scan# 1765
 Delta R.T. -0.000 min
 Lab File: VY013366.D
 Acq: 20 Apr 2023 14:25

Instrument : MSVOA_Y
 ClientSampleId : VY0420SBS02

Tgt Ion	Resp	Lower	Upper
83	44925	100	100
131	13.1	5.1	15.2
85	64.6	31.8	95.3

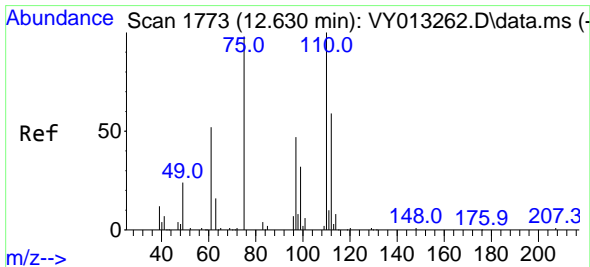
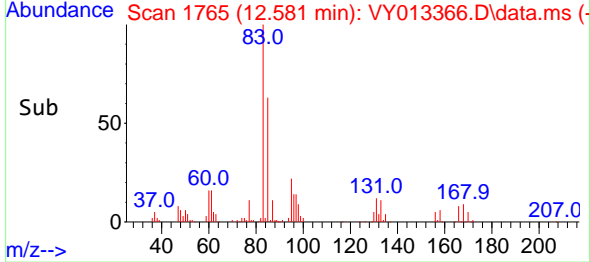
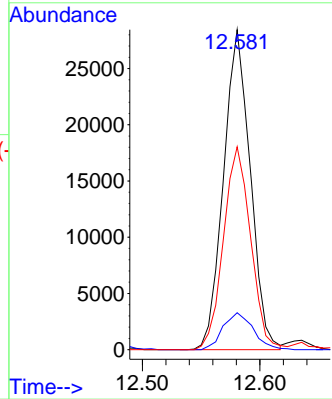
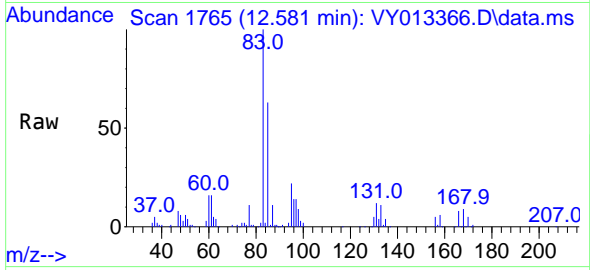

#76
 1,2,3-Trichloropropane
 Concen: 35.264 ug/l
 RT: 12.629 min Scan# 1773
 Delta R.T. -0.000 min
 Lab File: VY013366.D
 Acq: 20 Apr 2023 14:25

Tgt Ion	Resp	Lower	Upper
75	62432	100	100
77	0.0	0.0	0.0

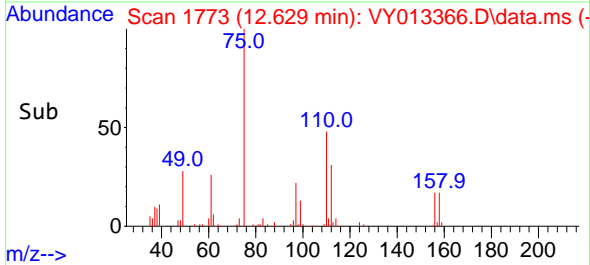
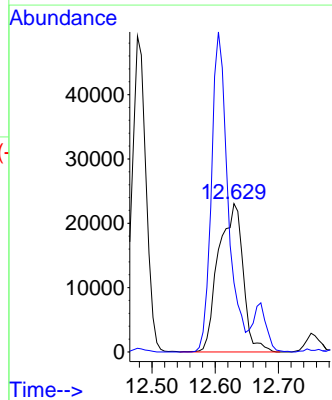
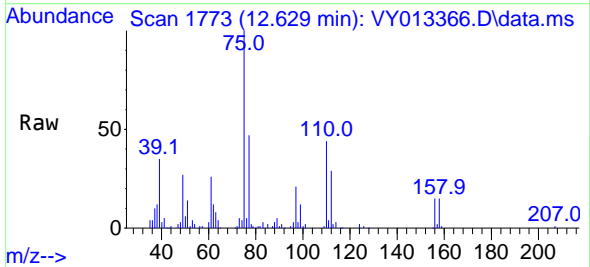

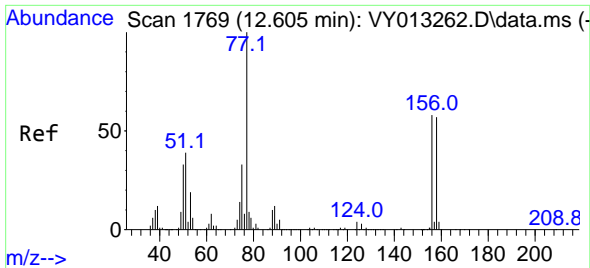

#77
 Bromobenzene
 Concen: 23.038 ug/l
 RT: 12.605 min Scan# 1769
 Delta R.T. -0.000 min
 Lab File: VY013366.D
 Acq: 20 Apr 2023 14:25

Instrument : MSVOA_Y
 ClientSampleId : VY0420SBS02

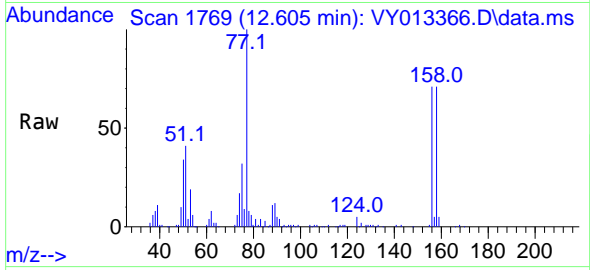

Tgt Ion:156 Resp: 56146
 Ion Ratio Lower Upper
 156 100
 77 160.7 94.0 282.1
 158 100.7 48.1 144.4

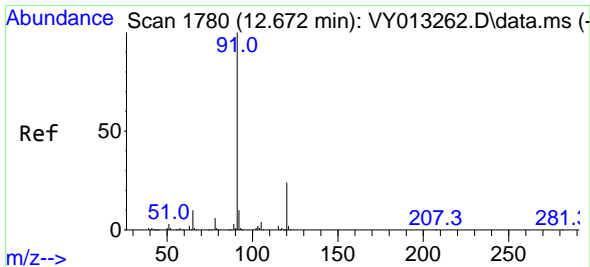
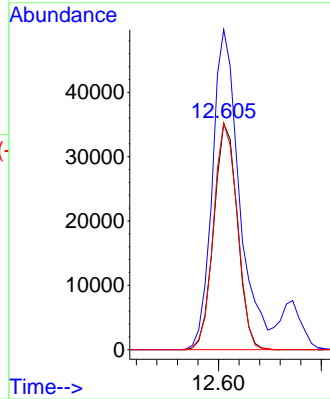
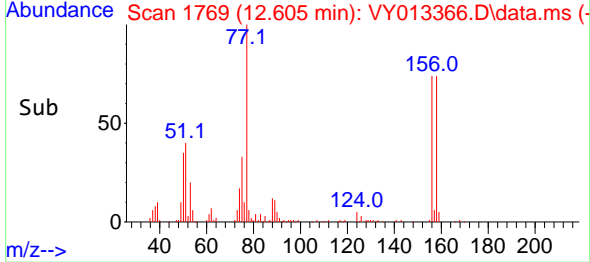

#78
 n-propylbenzene
 Concen: 20.882 ug/l
 RT: 12.672 min Scan# 1780
 Delta R.T. -0.000 min
 Lab File: VY013366.D
 Acq: 20 Apr 2023 14:25

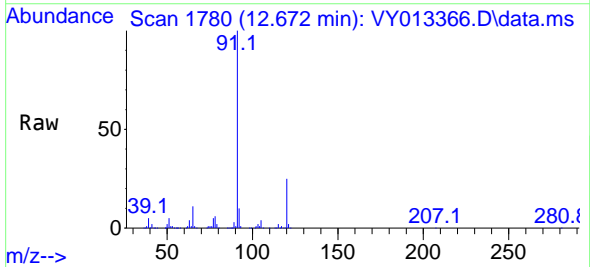

Tgt Ion: 91 Resp: 251345
 Ion Ratio Lower Upper
 91 100
 120 24.8 11.6 34.8

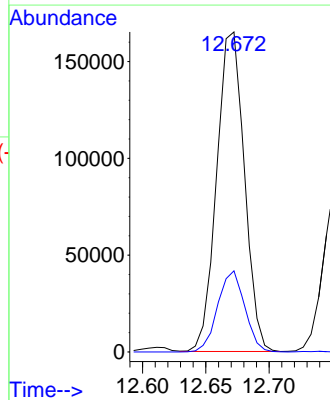
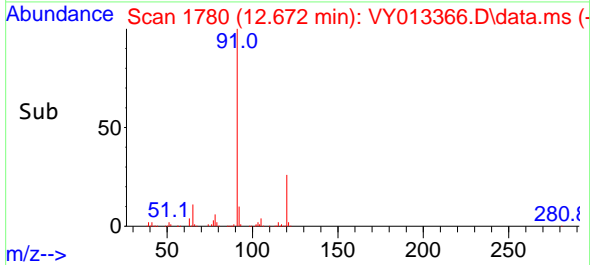

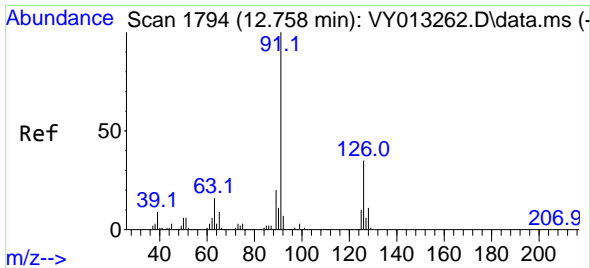

#79
 2-Chlorotoluene
 Concen: 21.114 ug/l
 RT: 12.758 min Scan# 11
 Delta R.T. -0.000 min
 Lab File: VY013366.D
 Acq: 20 Apr 2023 14:25

Instrument :
 MSVOA_Y
 ClientSampleId :
 VY0420SBS02

Tgt Ion: 91 Resp: 143051
 Ion Ratio Lower Upper
 91 100
 126 37.7 17.4 52.2

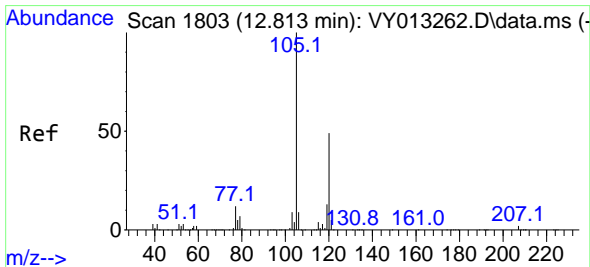
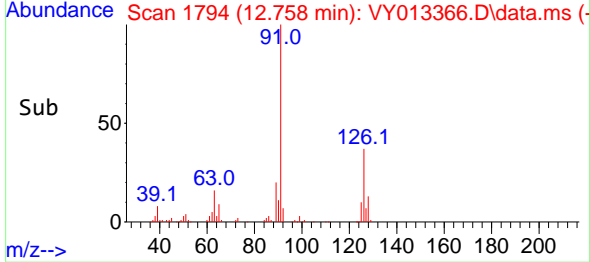
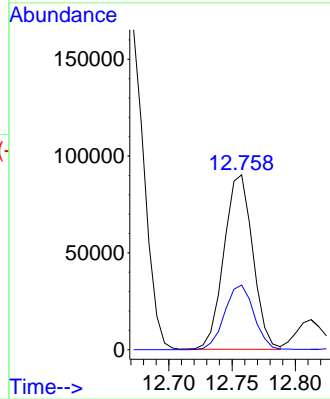
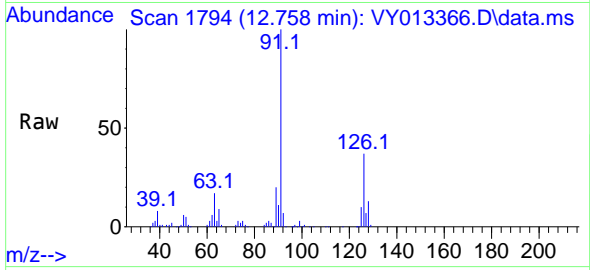

#80
 1,3,5-Trimethylbenzene
 Concen: 23.124 ug/l
 RT: 12.812 min Scan# 1803
 Delta R.T. -0.000 min
 Lab File: VY013366.D
 Acq: 20 Apr 2023 14:25

Tgt Ion: 105 Resp: 188765
 Ion Ratio Lower Upper
 105 100
 120 49.0 24.8 74.4

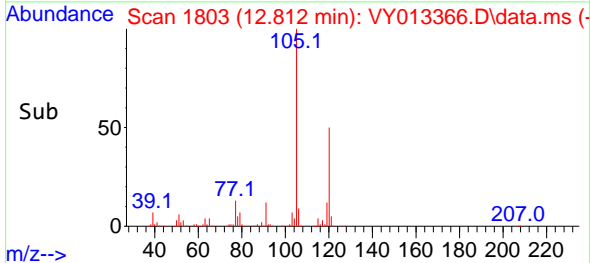
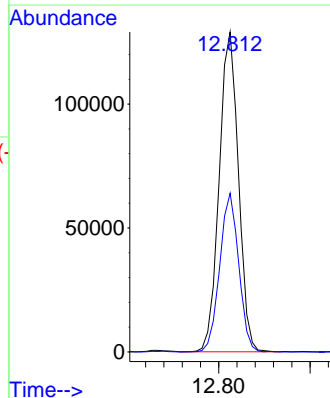
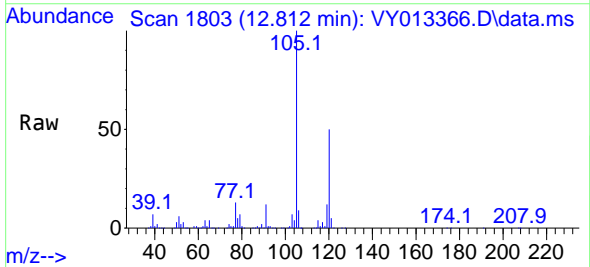

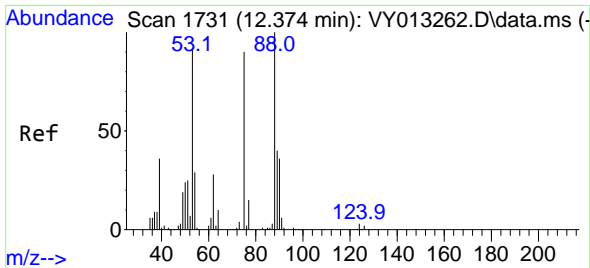

#81
 trans-1,4-Dichloro-2-butene
 Concen: 19.063 ug/l
 RT: 12.373 min Scan# 11
 Delta R.T. -0.000 min
 Lab File: VY013366.D
 Acq: 20 Apr 2023 14:25

Instrument : MSVOA_Y
 ClientSampleId : VY0420SBS02

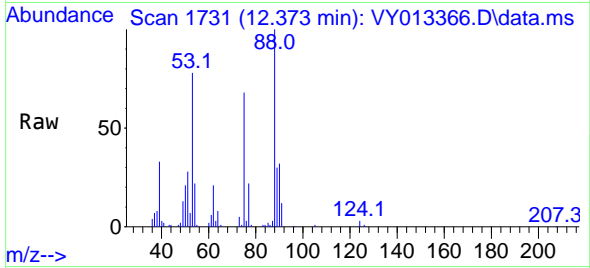

Tgt Ion: 75 Resp: 16261
 Ion Ratio Lower Upper
 75 100
 53 105.2 73.4 110.0
 89 52.8 36.6 55.0

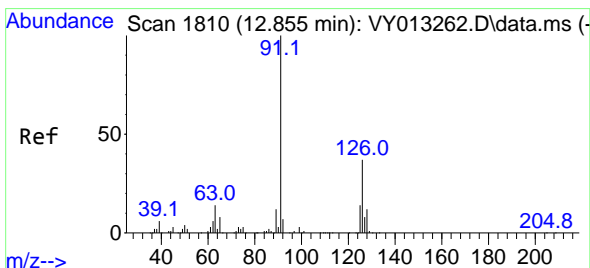
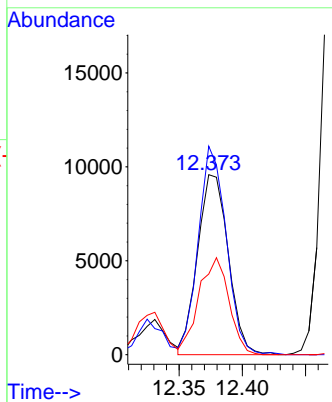
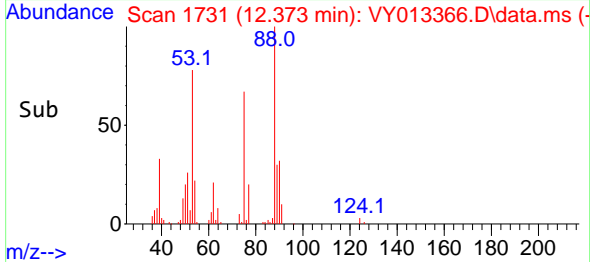

#82
 4-Chlorotoluene
 Concen: 21.184 ug/l
 RT: 12.855 min Scan# 1810
 Delta R.T. -0.000 min
 Lab File: VY013366.D
 Acq: 20 Apr 2023 14:25

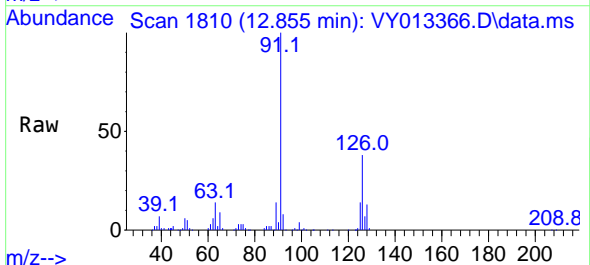

Tgt Ion: 91 Resp: 151306
 Ion Ratio Lower Upper
 91 100
 126 36.6 17.7 53.1

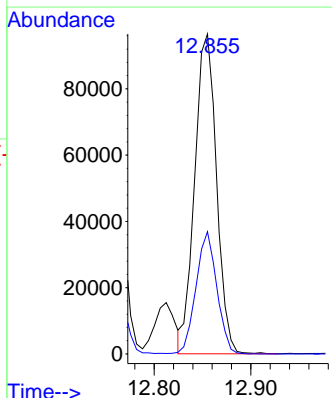
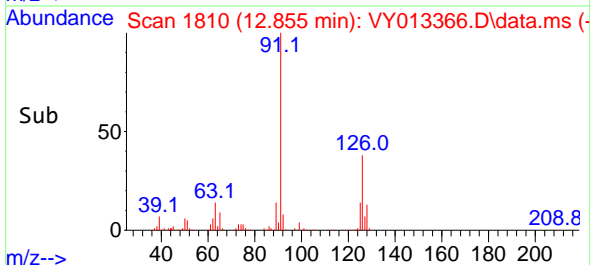

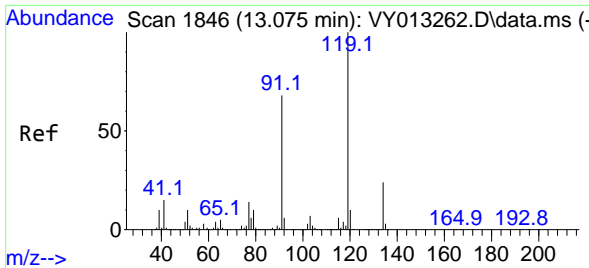

#83
 tert-Butylbenzene
 Concen: 23.321 ug/l
 RT: 13.075 min Scan# 119
 Delta R.T. -0.000 min
 Lab File: VY013366.D
 Acq: 20 Apr 2023 14:25

Instrument : MSVOA_Y
 ClientSampleId : VY0420SBS02

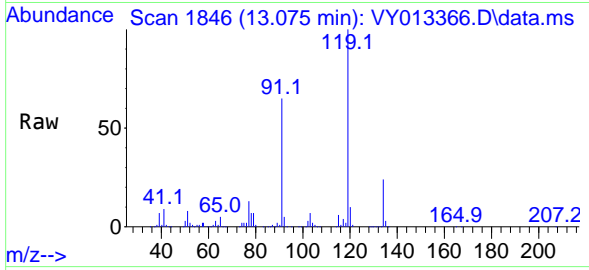

Tgt Ion:119 Resp: 163353
 Ion Ratio Lower Upper
 119 100
 91 65.0 32.8 98.3
 134 26.1 13.6 40.8

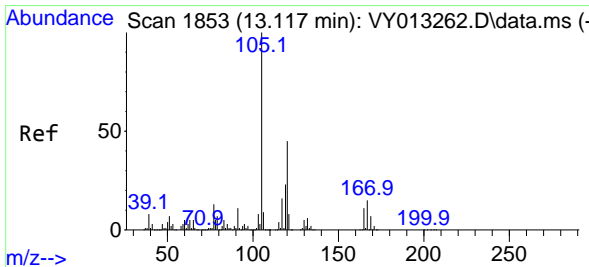
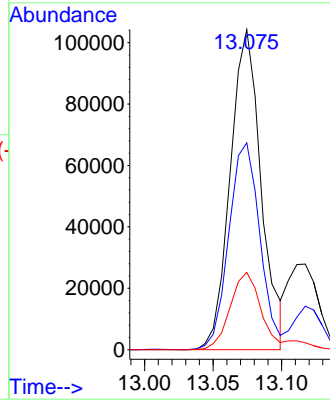
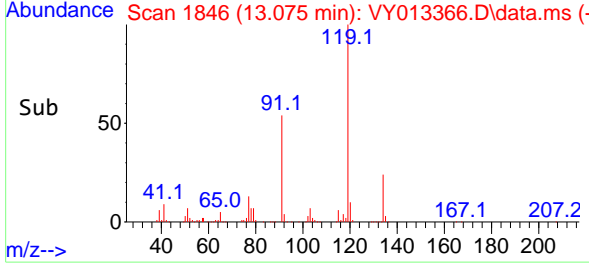

#84
 1,2,4-Trimethylbenzene
 Concen: 23.100 ug/l
 RT: 13.117 min Scan# 1853
 Delta R.T. -0.000 min
 Lab File: VY013366.D
 Acq: 20 Apr 2023 14:25

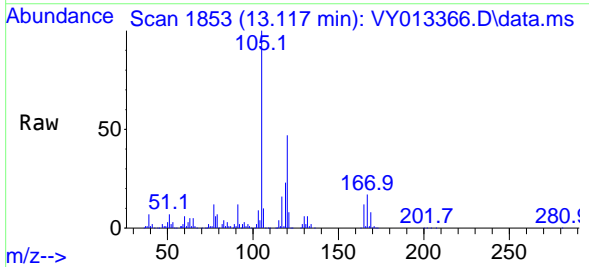

Tgt Ion:105 Resp: 183524
 Ion Ratio Lower Upper
 105 100
 120 45.1 23.0 69.0

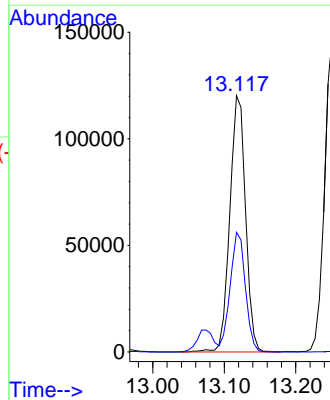
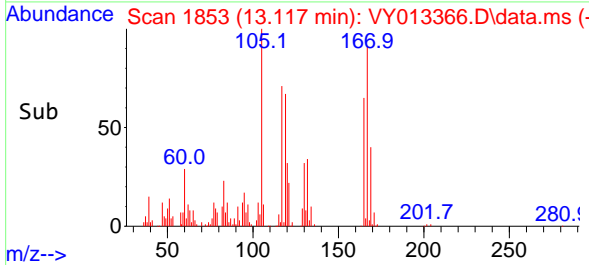

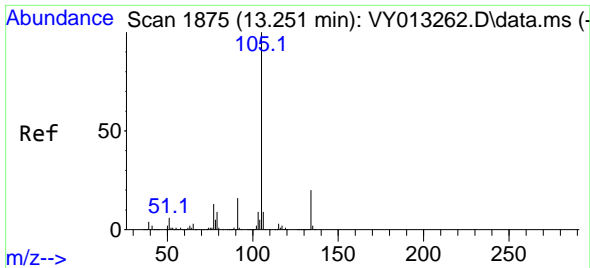

#85
 sec-Butylbenzene
 Concen: 21.683 ug/l
 RT: 13.251 min Scan# 1875
 Delta R.T. -0.000 min
 Lab File: VY013366.D
 Acq: 20 Apr 2023 14:25

Instrument : MSVOA_Y
 ClientSampleId : VY0420SBS02

Tgt Ion:105 Resp: 227123
 Ion Ratio Lower Upper
 105 100
 134 21.9 10.4 31.1

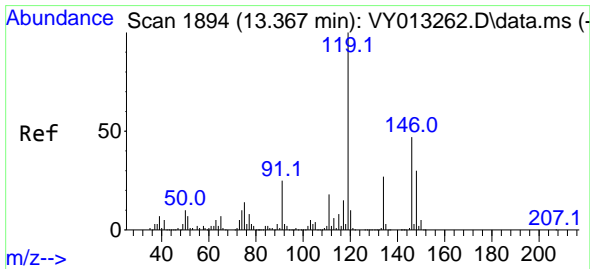
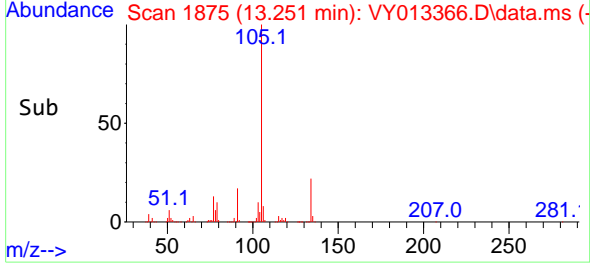
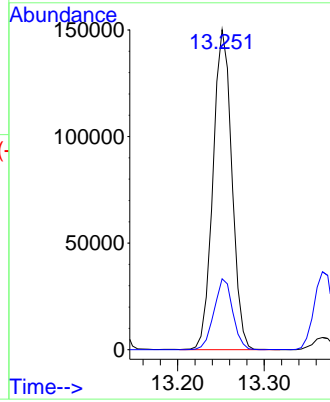
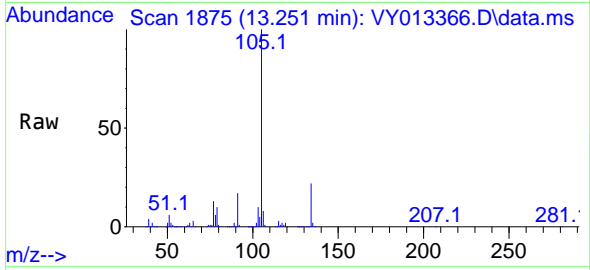

#86
 p-Isopropyltoluene
 Concen: 23.568 ug/l
 RT: 13.367 min Scan# 1894
 Delta R.T. -0.000 min
 Lab File: VY013366.D
 Acq: 20 Apr 2023 14:25

Tgt Ion:119 Resp: 202574
 Ion Ratio Lower Upper
 119 100
 134 26.9 13.2 39.6
 91 24.9 11.8 35.3

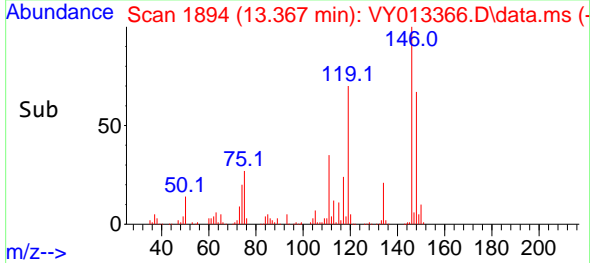
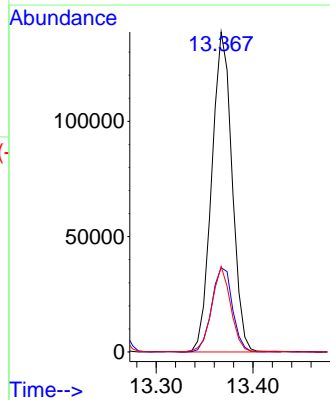
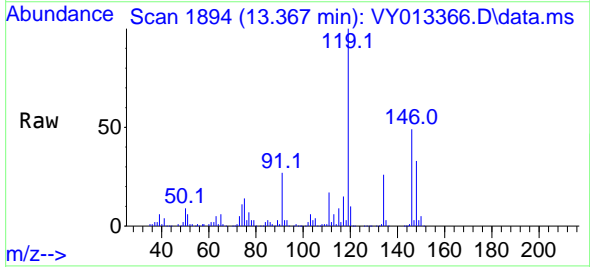

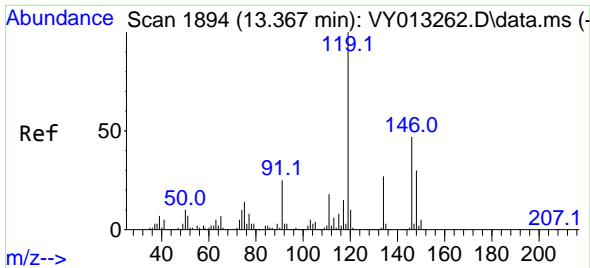

#87
 1,3-Dichlorobenzene
 Concen: 22.943 ug/l
 RT: 13.367 min Scan# 1894
 Delta R.T. -0.000 min
 Lab File: VY013366.D
 Acq: 20 Apr 2023 14:25

Instrument : MSVOA_Y
 ClientSampleId : VY0420SBS02

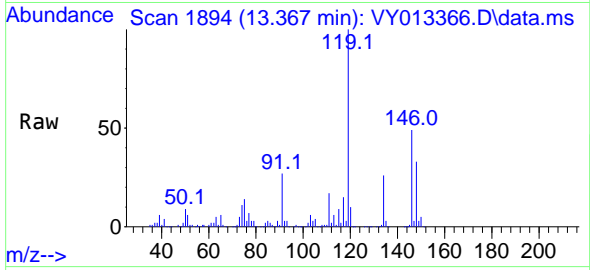

Tgt Ion:146 Resp: 107783
 Ion Ratio Lower Upper
 146 100
 111 37.7 19.1 57.5
 148 65.2 31.8 95.3

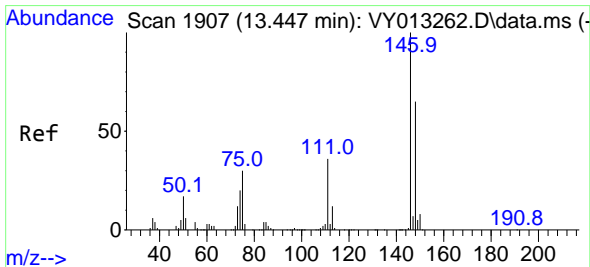
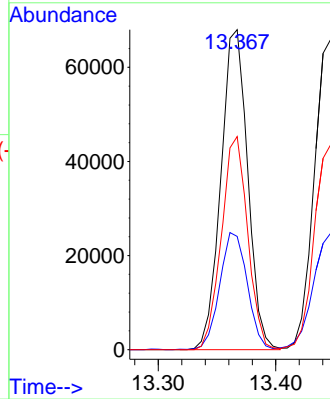
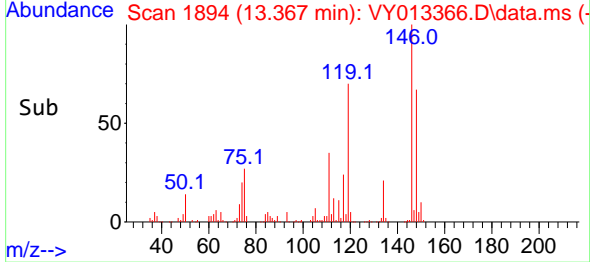

#88
 1,4-Dichlorobenzene
 Concen: 22.172 ug/l
 RT: 13.446 min Scan# 1907
 Delta R.T. -0.000 min
 Lab File: VY013366.D
 Acq: 20 Apr 2023 14:25

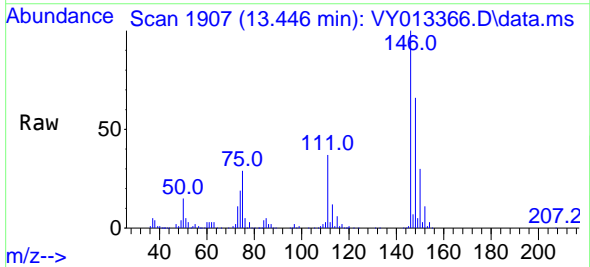

Tgt Ion:146 Resp: 105258
 Ion Ratio Lower Upper
 146 100
 111 37.8 18.6 55.8
 148 65.5 31.5 94.5

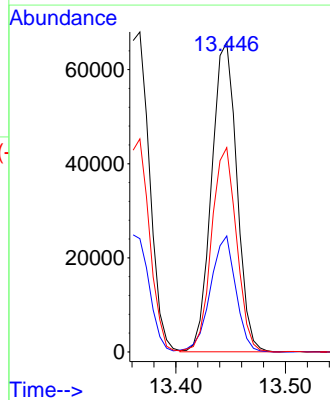
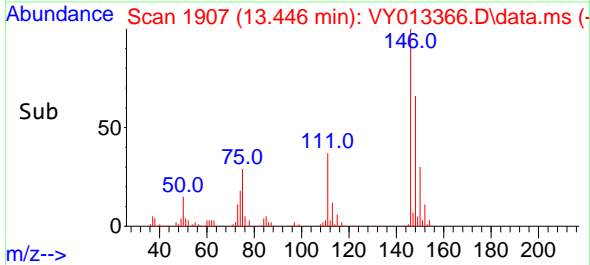

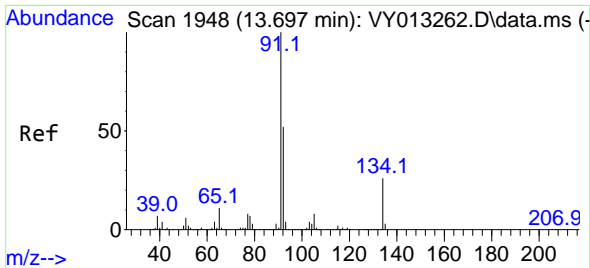

#89
 n-Butylbenzene
 Concen: 18.998 ug/l
 RT: 13.696 min Scan# 1948
 Delta R.T. -0.000 min
 Lab File: VY013366.D
 Acq: 20 Apr 2023 14:25

Instrument : MSVOA_Y
 ClientSampleId : VY0420SBS02

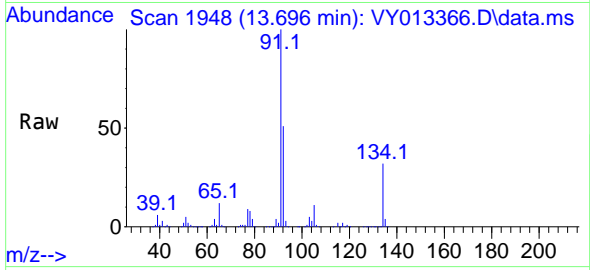

Tgt Ion: 91 Resp: 156179
 Ion Ratio Lower Upper
 91 100
 92 50.2 26.4 79.0
 134 30.1 13.0 38.9

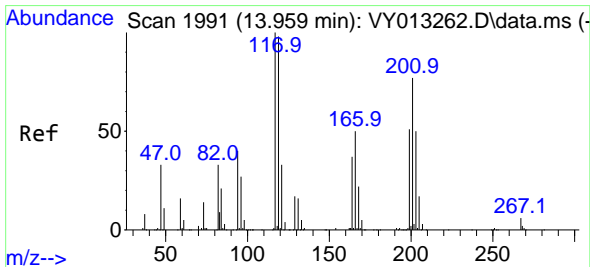
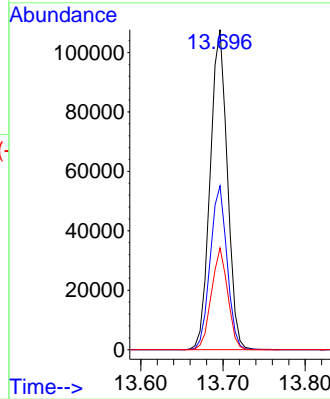
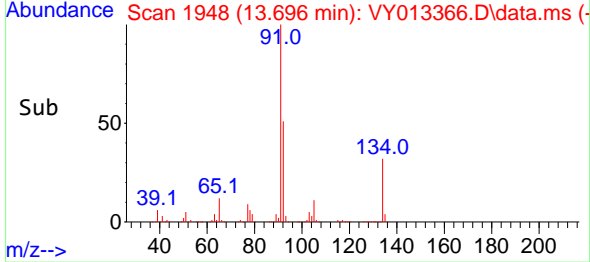

#90
 Hexachloroethane
 Concen: 14.743 ug/l
 RT: 13.959 min Scan# 1991
 Delta R.T. -0.000 min
 Lab File: VY013366.D
 Acq: 20 Apr 2023 14:25

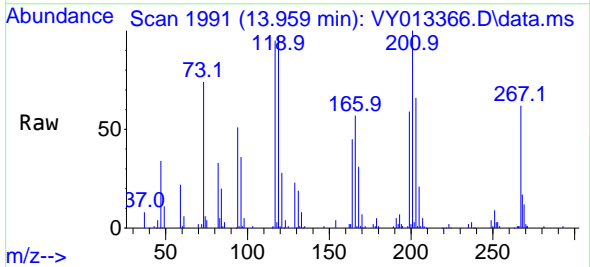

Tgt Ion: 117 Resp: 26422
 Ion Ratio Lower Upper
 117 100
 201 101.4 39.4 118.1

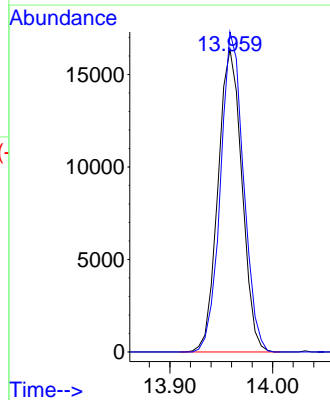
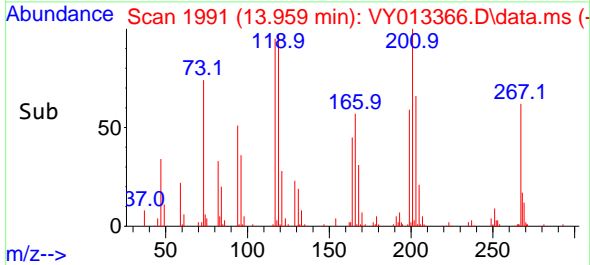

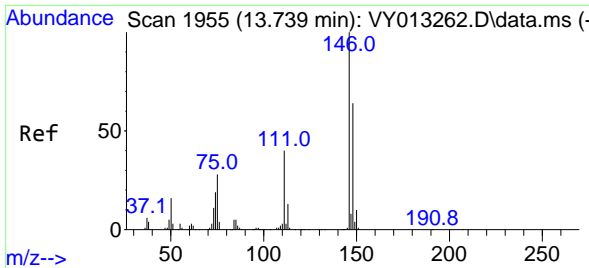

#91
 1,2-Dichlorobenzene
 Concen: 20.630 ug/l
 RT: 13.739 min Scan# 1955
 Delta R.T. -0.000 min
 Lab File: VY013366.D
 Acq: 20 Apr 2023 14:25

Instrument : MSVOA_Y
 ClientSampleId : VY0420SBS02

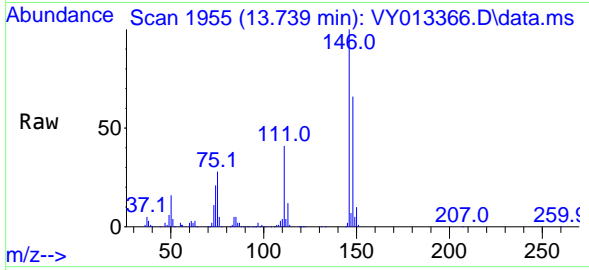

Tgt Ion:146 Resp: 88190

Ion	Ratio	Lower	Upper
146	100		
111	38.3	19.7	59.1
148	65.0	31.9	95.5

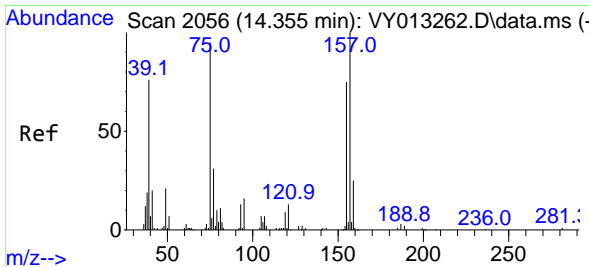
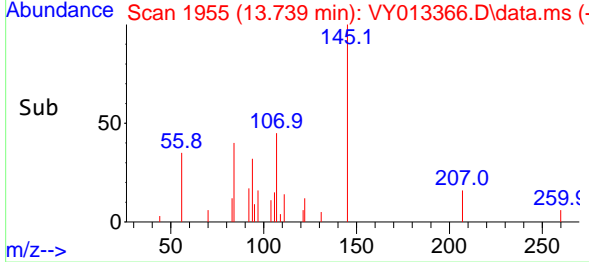
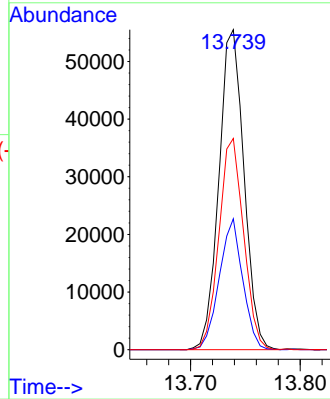

#92
 1,2-Dibromo-3-Chloropropane
 Concen: 16.688 ug/l
 RT: 14.355 min Scan# 2056
 Delta R.T. -0.000 min
 Lab File: VY013366.D
 Acq: 20 Apr 2023 14:25

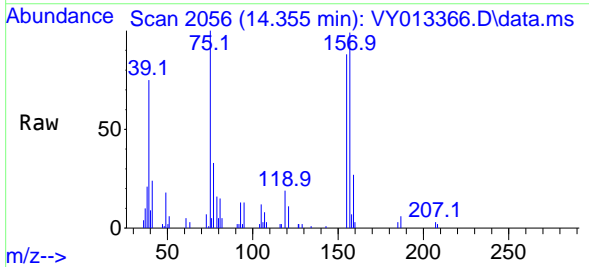

Tgt Ion: 75 Resp: 7296

Ion	Ratio	Lower	Upper
75	100		
155	86.3	43.8	131.4
157	101.7	54.1	162.3

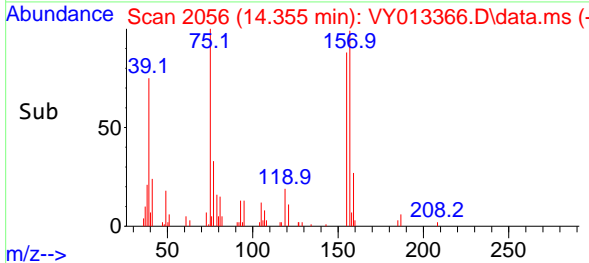
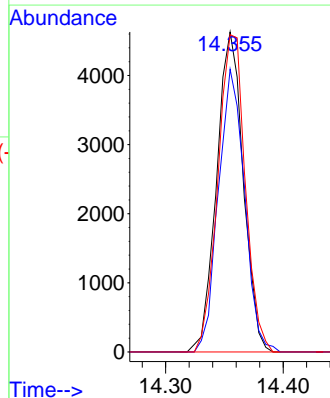

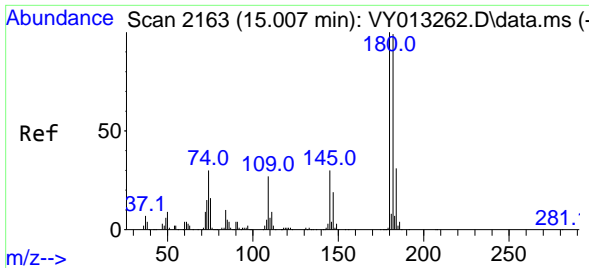

#93
 1,2,4-Trichlorobenzene
 Concen: 19.893 ug/l
 RT: 15.007 min Scan# 2163
 Delta R.T. 0.000 min
 Lab File: VY013366.D
 Acq: 20 Apr 2023 14:25

Instrument : MSVOA_Y
 ClientSampleId : VY0420SBS02

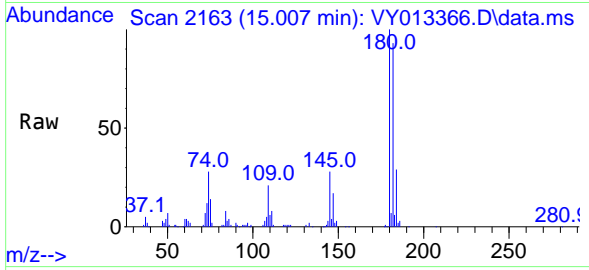

Tgt Ion:180 Resp: 50542

Ion	Ratio	Lower	Upper
180	100		
182	95.0	46.7	140.1
145	28.5	14.6	43.8

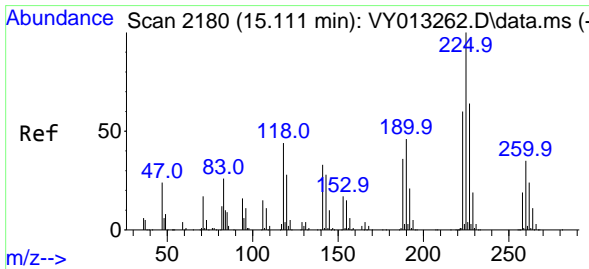
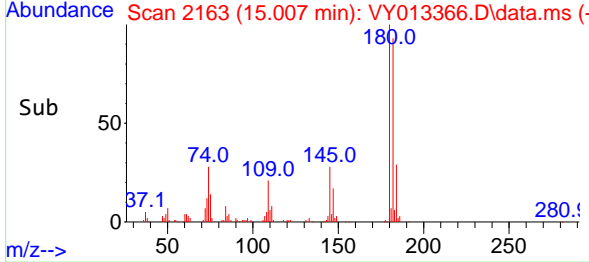
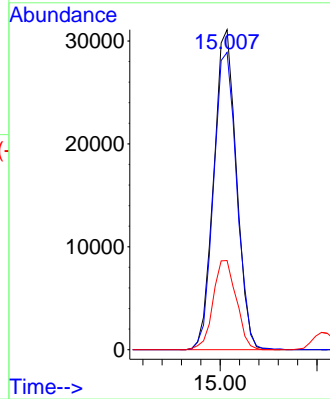

#94
 Hexachlorobutadiene
 Concen: 20.217 ug/l
 RT: 15.111 min Scan# 2180
 Delta R.T. -0.000 min
 Lab File: VY013366.D
 Acq: 20 Apr 2023 14:25

Tgt Ion:225 Resp: 30416

Ion	Ratio	Lower	Upper
225	100		
223	63.1	31.1	93.3
227	64.7	32.4	97.0

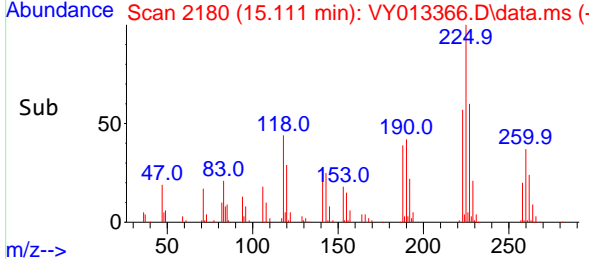
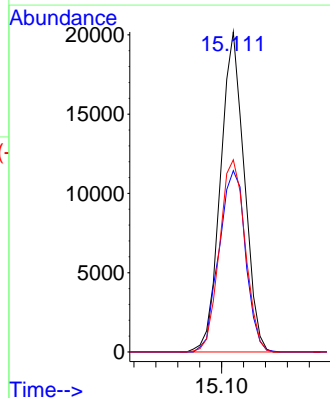
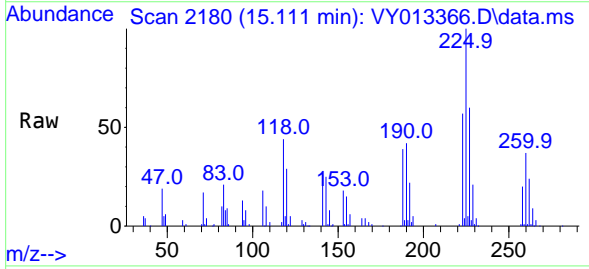

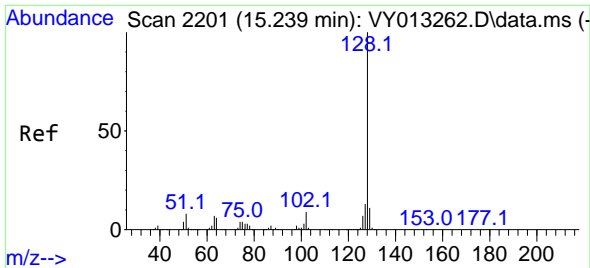

#95
 Naphthalene
 Concen: 18.244 ug/l
 RT: 15.233 min Scan# 2111
 Delta R.T. -0.006 min
 Lab File: VY013366.D
 Acq: 20 Apr 2023 14:25

Instrument : MSVOA_Y
 ClientSampleId : VY0420SBS02

Tgt Ion:128 Resp: 100112

Ion	Ratio	Lower	Upper
128	100		
127	12.9	10.3	15.5
129	11.3	8.6	13.0

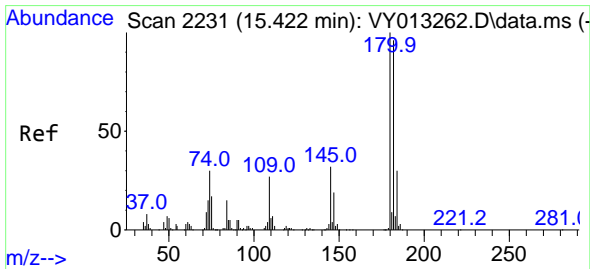
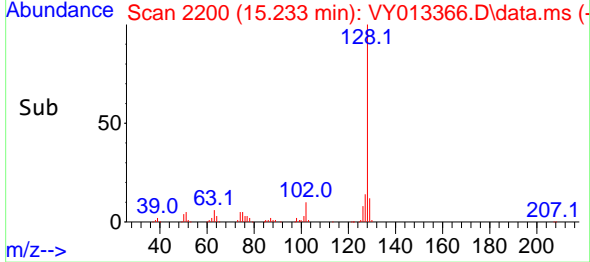
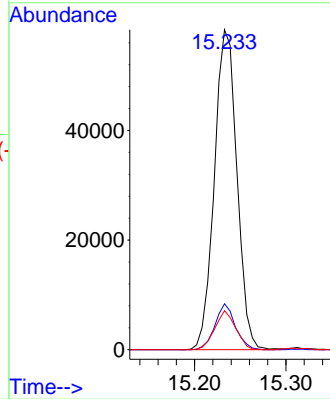
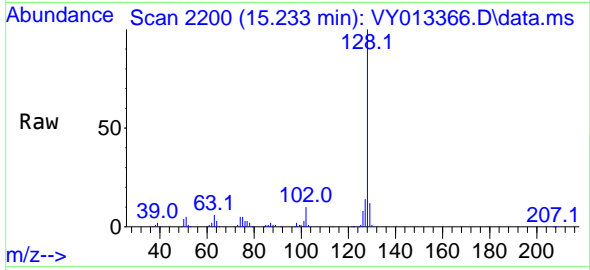

#96
 1,2,3-Trichlorobenzene
 Concen: 16.284 ug/l
 RT: 15.422 min Scan# 2231
 Delta R.T. -0.000 min
 Lab File: VY013366.D
 Acq: 20 Apr 2023 14:25

Tgt Ion:180 Resp: 37694

Ion	Ratio	Lower	Upper
180	100		
182	97.9	47.4	142.3
145	30.7	15.3	45.8

