

Data Path : Z:\voasrv\HPCHEM1\MSVOA\_Y\Data\VY053024\  
 Data File : VY018404.D  
 Acq On : 30 May 2024 10:24  
 Operator : SY/MD  
 Sample : VSTDCCC050  
 Misc : 5.00g/5.0mL/MSVOA\_Y/SOIL  
 ALS Vial : 3 Sample Multiplier: 1

Instrument :  
 MSVOA\_Y  
 ClientSampleId :  
 VSTDCCC050

Manual Integrations  
 APPROVED

Reviewed By :Mahesh Dadoda 05/31/2024  
 Supervised By :Semsettin Yesilyurt 05/31/2024

Quant Time: May 31 00:57:32 2024  
 Quant Method : Z:\voasrv\HPCHEM1\MSVOA\_Y\methods\82Y052224S.M  
 Quant Title : SW846 8260  
 QLast Update : Thu May 23 01:40:36 2024  
 Response via : Initial Calibration

Compound	R.T.	QIon	Response	Conc	Units	Dev(Min)
Internal Standards						
1) Pentafluorobenzene	7.783	168	110503	50.000	ug/l	# 0.00
34) 1,4-Difluorobenzene	8.685	114	200869	50.000	ug/l	0.00
63) Chlorobenzene-d5	11.489	117	177379	50.000	ug/l	0.00
72) 1,4-Dichlorobenzene-d4	13.428	152	79205	50.000	ug/l	0.00
System Monitoring Compounds						
33) 1,2-Dichloroethane-d4	8.136	65	56698	54.157	ug/l	0.00
Spiked Amount	50.000	Range	50 - 163	Recovery	=	108.320%
35) Dibromofluoromethane	7.710	113	58649	50.069	ug/l	0.00
Spiked Amount	50.000	Range	54 - 147	Recovery	=	100.140%
50) Toluene-d8	10.179	98	233973	51.232	ug/l	0.00
Spiked Amount	50.000	Range	58 - 134	Recovery	=	102.460%
62) 4-Bromofluorobenzene	12.483	95	72647	51.481	ug/l	0.00
Spiked Amount	50.000	Range	30 - 143	Recovery	=	102.960%
Target Compounds						
						Qvalue
2) Dichlorodifluoromethane	1.900	85	41727	44.242	ug/l	96
3) Chloromethane	2.107	50	73819	48.162	ug/l	99
4) Vinyl Chloride	2.247	62	90285	52.654	ug/l	96
5) Bromomethane	2.643	94	59670	48.673	ug/l	98
6) Chloroethane	2.784	64	59827	53.750	ug/l	98
7) Trichlorofluoromethane	3.119	101	95876	49.824	ug/l	98
8) Diethyl Ether	3.521	74	30652	49.886	ug/l	90
9) 1,1,2-Trichlorotrifluo...	3.893	101	57560	48.486	ug/l	94
10) Methyl Iodide	4.082	142	62303	52.185	ug/l	95
11) Tert butyl alcohol	4.942	59	22006	224.003	ug/l	# 86
12) 1,1-Dichloroethene	3.863	96	58955	50.423	ug/l	99
13) Acrolein	3.716	56	21439	247.728	ug/l	97
14) Allyl chloride	4.466	41	86651	53.064	ug/l	94
15) Acrylonitrile	5.149	53	67855	255.323	ug/l	99
16) Acetone	3.936	43	60671	281.762	ug/l	90
17) Carbon Disulfide	4.186	76	170417	52.194	ug/l	97
18) Methyl Acetate	4.460	43	27991	49.044	ug/l	92
19) Methyl tert-butyl Ether	5.204	73	141451	50.453	ug/l	99
20) Methylene Chloride	4.704	84	65462	53.099	ug/l	94
21) trans-1,2-Dichloroethene	5.210	96	64496	52.290	ug/l	96
22) Diisopropyl ether	6.106	45	191861	56.539	ug/l	94
23) Vinyl Acetate	6.051	43	598658	275.515	ug/l	94
24) 1,1-Dichloroethane	6.009	63	113363	54.473	ug/l	98
25) 2-Butanone	6.978	43	90697	265.796	ug/l	92
26) 2,2-Dichloropropane	6.978	77	94149	52.334	ug/l	99
27) cis-1,2-Dichloroethene	6.978	96	75273	51.934	ug/l	93
28) Bromochloromethane	7.326	49	48325	68.371	ug/l	84
29) Tetrahydrofuran	7.338	42	58088	258.631	ug/l	87
30) Chloroform	7.496	83	114329	53.899	ug/l	96
31) Cyclohexane	7.777	56	101875	55.529	ug/l	94
32) 1,1,1-Trichloroethane	7.697	97	97423	52.327	ug/l	96
36) 1,1-Dichloropropene	7.911	75	84094	49.504	ug/l	98
37) Ethyl Acetate	7.063	43	39039	48.040	ug/l	96
38) Carbon Tetrachloride	7.899	117	82286	47.294	ug/l	97
39) Methylcyclohexane	9.179	83	112941	47.660	ug/l	93
40) Benzene	8.155	78	267945	51.741	ug/l	99

Data Path : Z:\voasrv\HPCHEM1\MSVOA\_Y\Data\VY053024\  
 Data File : VY018404.D  
 Acq On : 30 May 2024 10:24  
 Operator : SY/MD  
 Sample : VSTDCCC050  
 Misc : 5.00g/5.0mL/MSVOA\_Y/SOIL  
 ALS Vial : 3 Sample Multiplier: 1

Instrument :  
 MSVOA\_Y  
 ClientSampleId :  
 VSTDCCC050

Manual Integrations  
 APPROVED

Reviewed By :Mahesh Dadoda 05/31/2024  
 Supervised By :Semsettin Yesilyurt 05/31/2024

Quant Time: May 31 00:57:32 2024  
 Quant Method : Z:\voasrv\HPCHEM1\MSVOA\_Y\methods\82Y052224S.M  
 Quant Title : SW846 8260  
 QLast Update : Thu May 23 01:40:36 2024  
 Response via : Initial Calibration

Compound	R.T.	QIon	Response	Conc	Units	Dev(Min)
41) Methacrylonitrile	7.307	41	18365m	45.274	ug/l	
42) 1,2-Dichloroethane	8.228	62	63135	50.684	ug/l	97
43) Isopropyl Acetate	8.264	43	78376	49.431	ug/l	91
44) Trichloroethene	8.935	130	62737	47.263	ug/l	89
45) 1,2-Dichloropropane	9.209	63	61078	52.440	ug/l	100
46) Dibromomethane	9.301	93	33823	49.489	ug/l	92
47) Bromodichloromethane	9.496	83	85070	51.290	ug/l	99
48) Methyl methacrylate	9.289	41	35033	48.846	ug/l	91
49) 1,4-Dioxane	9.295	88	8268	932.420	ug/l #	92
51) 4-Methyl-2-Pentanone	10.069	43	198144	247.616	ug/l	93
52) Toluene	10.240	92	168117	51.788	ug/l	98
53) t-1,3-Dichloropropene	10.465	75	79029	52.116	ug/l	97
54) cis-1,3-Dichloropropene	9.929	75	96801	52.097	ug/l	94
55) 1,1,2-Trichloroethane	10.642	97	45835	50.622	ug/l	92
56) Ethyl methacrylate	10.508	69	64142	51.647	ug/l #	86
57) 1,3-Dichloropropane	10.788	76	80016	52.140	ug/l	97
58) 2-Chloroethyl Vinyl ether	9.782	63	140000	249.475	ug/l	96
59) 2-Hexanone	10.831	43	141701	257.349	ug/l	91
60) Dibromochloromethane	10.983	129	53895	49.281	ug/l	99
61) 1,2-Dibromoethane	11.087	107	42920	51.374	ug/l	97
64) Tetrachloroethene	10.715	164	57001	45.301	ug/l	96
65) Chlorobenzene	11.514	112	176641	48.208	ug/l	95
66) 1,1,1,2-Tetrachloroethane	11.587	131	57027	49.196	ug/l	99
67) Ethyl Benzene	11.593	91	324828	50.479	ug/l	96
68) m/p-Xylenes	11.703	106	246338	99.493	ug/l	99
69) o-Xylene	12.026	106	116697	49.944	ug/l	100
70) Styrene	12.044	104	195022	50.492	ug/l	99
71) Bromoform	12.209	173	28955	47.225	ug/l #	98
73) Isopropylbenzene	12.325	105	303889	48.815	ug/l	100
74) N-amyl acetate	12.142	43	67241	46.296	ug/l	92
75) 1,1,2,2-Tetrachloroethane	12.581	83	50702	47.798	ug/l	100
76) 1,2,3-Trichloropropane	12.629	75	34427m	48.361	ug/l	
77) Bromobenzene	12.605	156	64559	47.349	ug/l	94
78) n-propylbenzene	12.672	91	357340	47.939	ug/l	99
79) 2-Chlorotoluene	12.757	91	194427	48.179	ug/l	100
80) 1,3,5-Trimethylbenzene	12.812	105	236959	48.438	ug/l	99
81) trans-1,4-Dichloro-2-b...	12.380	75	16146	46.666	ug/l	96
82) 4-Chlorotoluene	12.855	91	192660	47.086	ug/l	98
83) tert-Butylbenzene	13.075	119	217418	48.080	ug/l	99
84) 1,2,4-Trimethylbenzene	13.117	105	230086	47.824	ug/l	100
85) sec-Butylbenzene	13.251	105	316069	47.260	ug/l	99
86) p-Isopropyltoluene	13.367	119	261931	47.882	ug/l	98
87) 1,3-Dichlorobenzene	13.367	146	132474	49.341	ug/l	98
88) 1,4-Dichlorobenzene	13.446	146	127308	47.640	ug/l	98
89) n-Butylbenzene	13.696	91	242103	47.095	ug/l	99
90) Hexachloroethane	13.958	117	48553	48.063	ug/l	97
91) 1,2-Dichlorobenzene	13.739	146	112867	48.446	ug/l	99
92) 1,2-Dibromo-3-Chloropr...	14.355	75	6148	42.257	ug/l	98
93) 1,2,4-Trichlorobenzene	15.007	180	61185	46.107	ug/l	96
94) Hexachlorobutadiene	15.111	225	30405	44.772	ug/l	97
95) Naphthalene	15.233	128	116790	44.756	ug/l	99
96) 1,2,3-Trichlorobenzene	15.422	180	49029	43.457	ug/l	98

Data Path : Z:\voasrv\HPCHEM1\MSVOA\_Y\Data\VY053024\  
Data File : VY018404.D  
Acq On : 30 May 2024 10:24  
Operator : SY/MD  
Sample : VSTDCCC050  
Misc : 5.00g/5.0mL/MSVOA\_Y/SOIL  
ALS Vial : 3 Sample Multiplier: 1

**Instrument :**  
MSVOA\_Y  
**ClientSampleId :**  
VSTDCCC050

Quant Time: May 31 00:57:32 2024  
Quant Method : Z:\voasrv\HPCHEM1\MSVOA\_Y\methods\82Y052224S.M  
Quant Title : SW846 8260  
QLast Update : Thu May 23 01:40:36 2024  
Response via : Initial Calibration

**Manual Integrations**  
**APPROVED**  
Reviewed By :Mahesh Dadoda 05/31/2024  
Supervised By :Semsettin Yesilyurt 05/31/2024

-----  
Compound R.T. QIon Response Conc Units Dev(Min)  
-----

(#) = qualifier out of range (m) = manual integration (+) = signals summed

Data Path : Z:\voasrv\HPCHEM1\MSVOA\_Y\Data\VY053024\  
 Data File : VY018404.D  
 Acq On : 30 May 2024 10:24  
 Operator : SY/MD  
 Sample : VSTDCCC050  
 Misc : 5.00g/5.0mL/MSVOA\_Y/SOIL  
 ALS Vial : 3 Sample Multiplier: 1

**Instrument :**  
 MSVOA\_Y  
**ClientSampleId :**  
 VSTDCCC050

Quant Time: May 31 00:57:32 2024  
 Quant Method : Z:\voasrv\HPCHEM1\MSVOA\_Y\methods\82Y052224S.M  
 Quant Title : SW846 8260  
 QLast Update : Thu May 23 01:40:36 2024  
 Response via : Initial Calibration

**Manual Integrations**  
**APPROVED**  
 Reviewed By :Mahesh Dadoda 05/31/2024  
 Supervised By :Semsettin Yesilyurt 05/31/2024

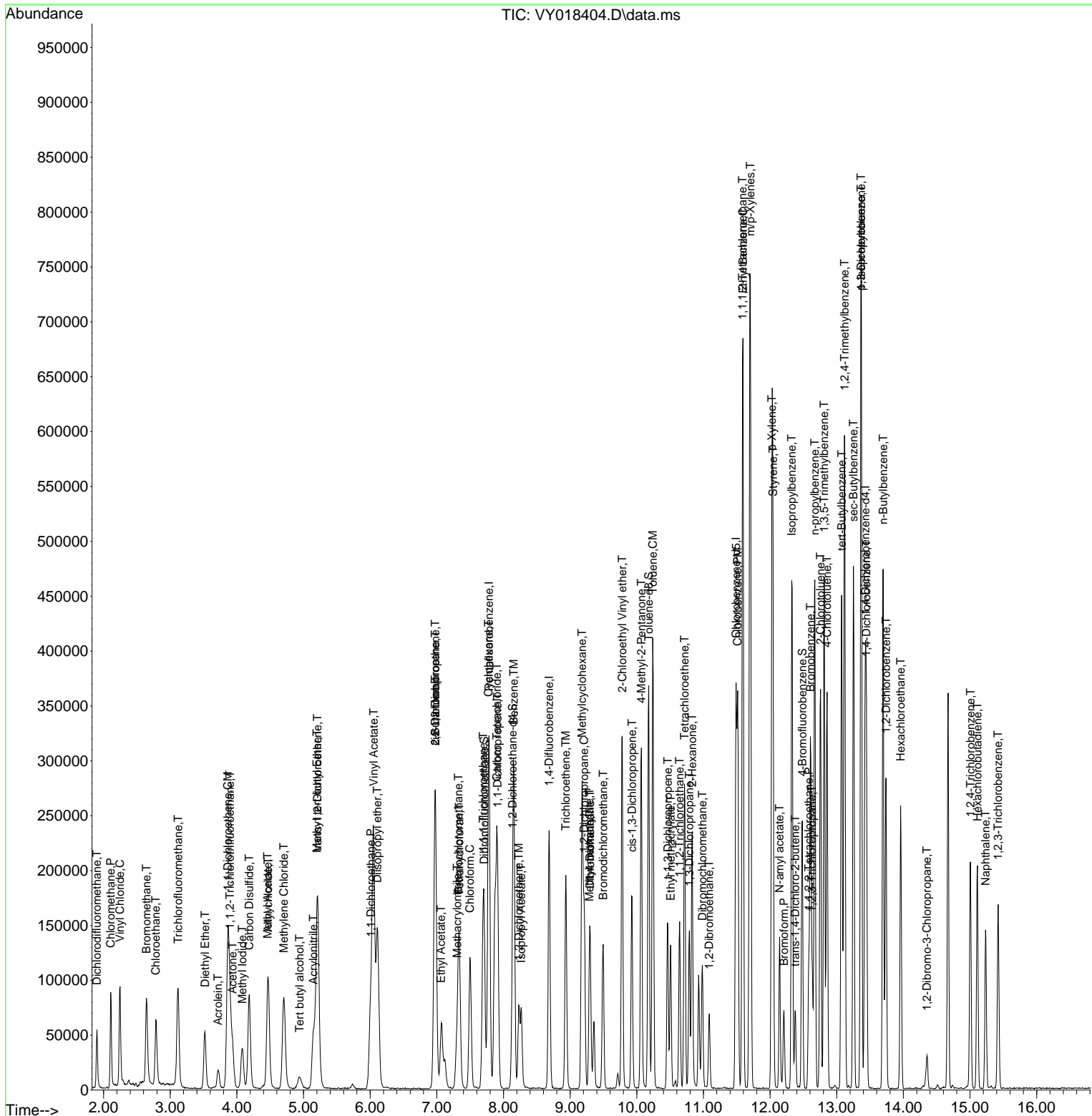

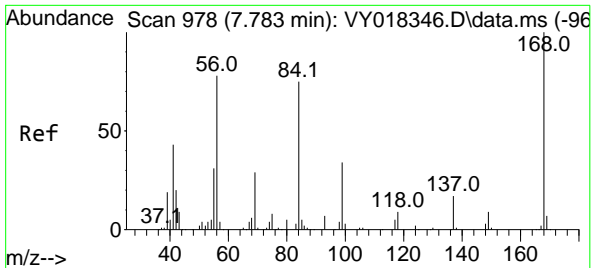

#1  
 Pentafluorobenzene  
 Concen: 50.000 ug/l  
 RT: 7.783 min Scan# 91  
 Delta R.T. -0.000 min  
 Lab File: VY018404.D  
 Acq: 30 May 2024 10:24

Instrument :

MSVOA\_Y

ClientSampleId :

VSTDCCC050

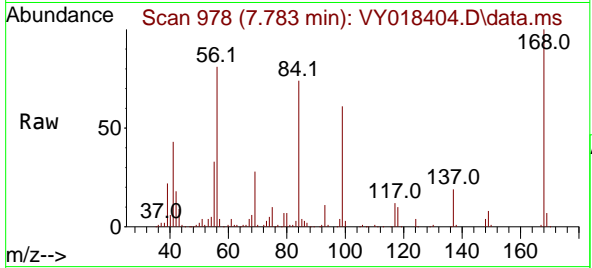

Tgt Ion:168 Resp: 11050  
 Ion Ratio Lower Upper  
 168 100  
 99 60.5 39.1 58.7

Manual Integrations

APPROVED

Reviewed By :Mahesh Dadoda 05/31/2024  
 Supervised By :Semsettin Yesilyurt 05/31/2024

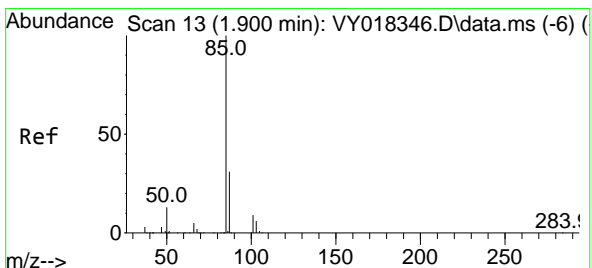
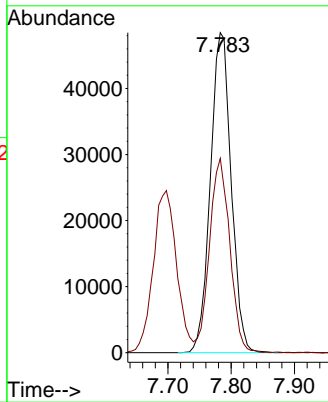
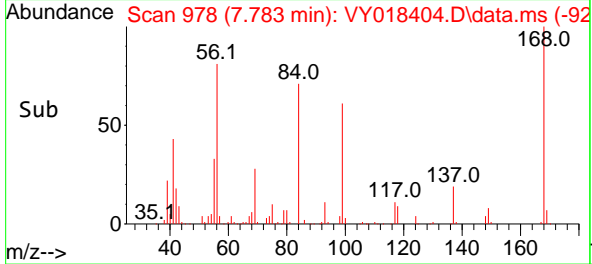

#2  
 Dichlorodifluoromethane  
 Concen: 44.242 ug/l  
 RT: 1.900 min Scan# 13  
 Delta R.T. -0.000 min  
 Lab File: VY018404.D  
 Acq: 30 May 2024 10:24

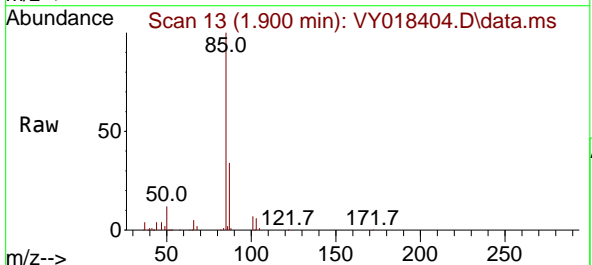

Tgt Ion: 85 Resp: 41727  
 Ion Ratio Lower Upper  
 85 100  
 87 34.1 16.0 48.0

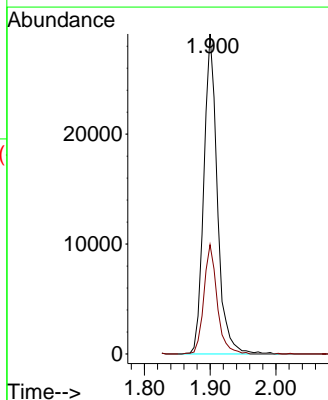
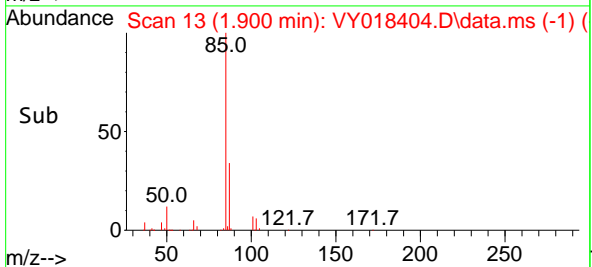

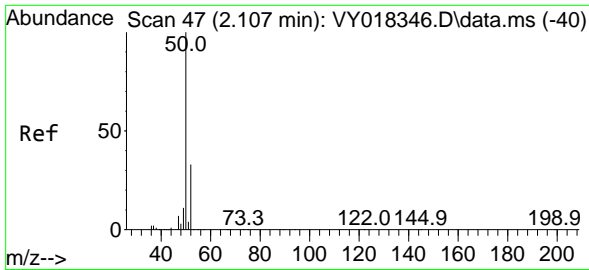

#3  
 Chloromethane  
 Concen: 48.162 ug/l  
 RT: 2.107 min Scan# 41  
 Delta R.T. -0.000 min  
 Lab File: VY018404.D  
 Acq: 30 May 2024 10:24

Instrument :

MSVOA\_Y

ClientSampleId :

VSTDC050

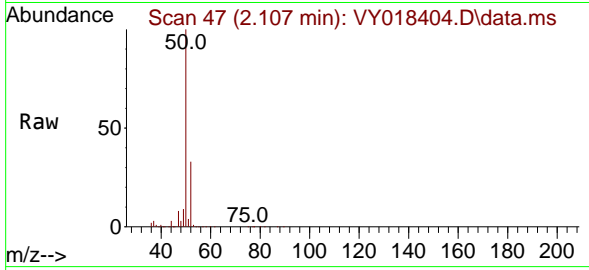

Tgt Ion: 50 Resp: 73819  
 Ion Ratio Lower Upper  
 50 100  
 52 32.8 25.6 38.4

Manual Integrations

APPROVED

Reviewed By :Mahesh Dadoda 05/31/2024  
 Supervised By :Semsettin Yesilyurt 05/31/2024

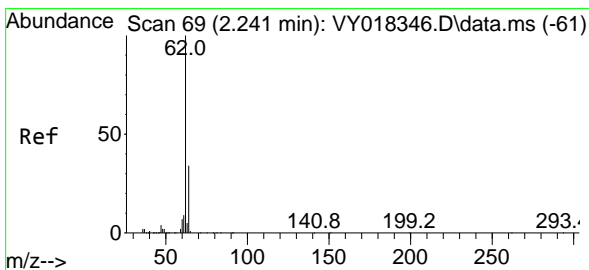
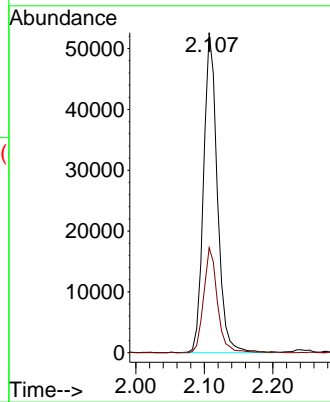
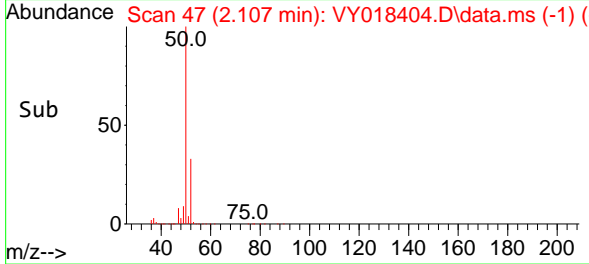

#4  
 Vinyl Chloride  
 Concen: 52.654 ug/l  
 RT: 2.247 min Scan# 70  
 Delta R.T. 0.006 min  
 Lab File: VY018404.D  
 Acq: 30 May 2024 10:24

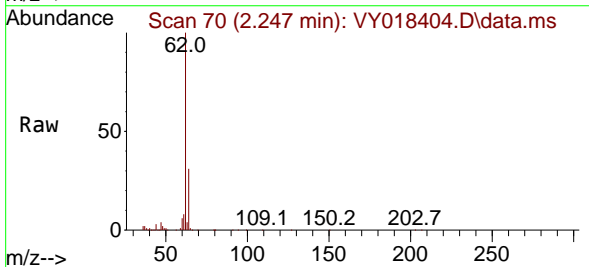

Tgt Ion: 62 Resp: 90285  
 Ion Ratio Lower Upper  
 62 100  
 64 30.5 26.1 39.1

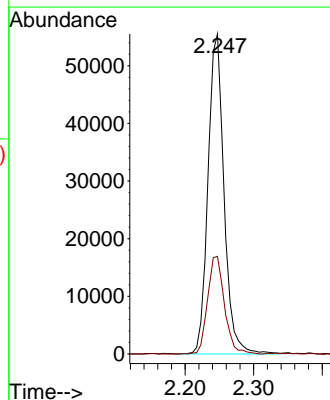
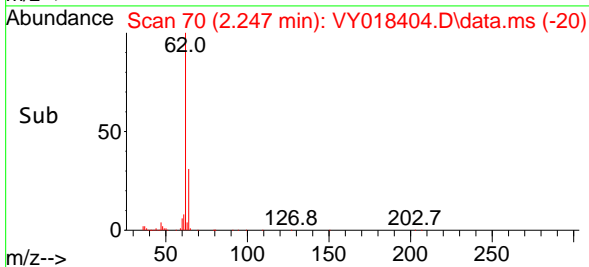

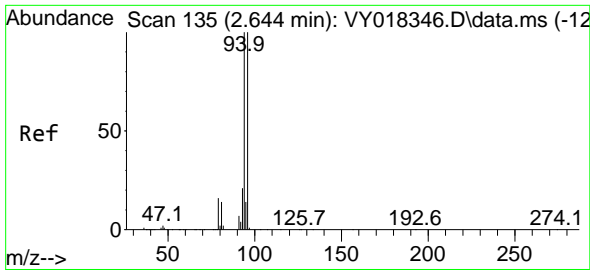

#5  
 Bromomethane  
 Concen: 48.673 ug/l  
 RT: 2.643 min Scan# 111  
 Delta R.T. -0.000 min  
 Lab File: VY018404.D  
 Acq: 30 May 2024 10:24

Instrument :

MSVOA\_Y

ClientSampleId :

VSTDC050

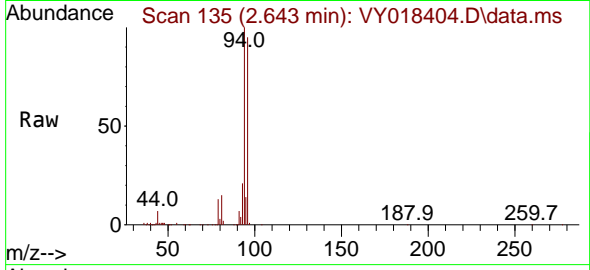

Tgt Ion: 94 Resp: 59670  
 Ion Ratio Lower Upper  
 94 100  
 96 94.7 74.1 111.1

Manual Integrations

APPROVED

Reviewed By :Mahesh Dadoda 05/31/2024

Supervised By :Semsettin Yesilyurt 05/31/2024

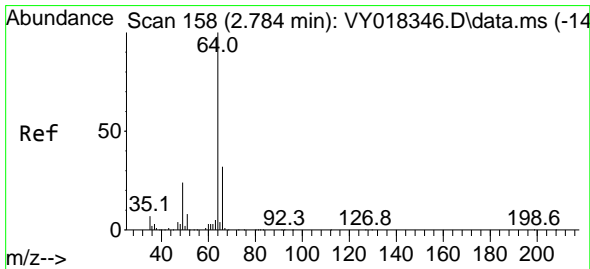
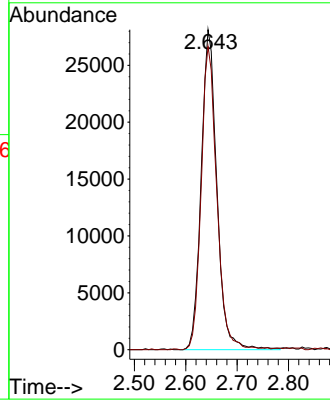
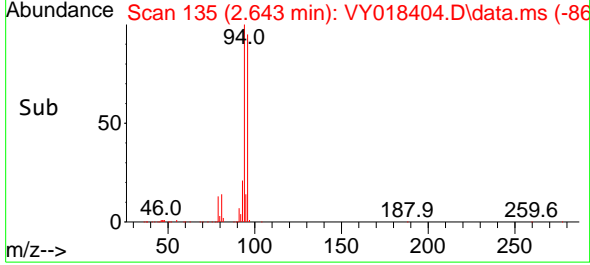

#6  
 Chloroethane  
 Concen: 53.750 ug/l  
 RT: 2.784 min Scan# 158  
 Delta R.T. -0.000 min  
 Lab File: VY018404.D  
 Acq: 30 May 2024 10:24

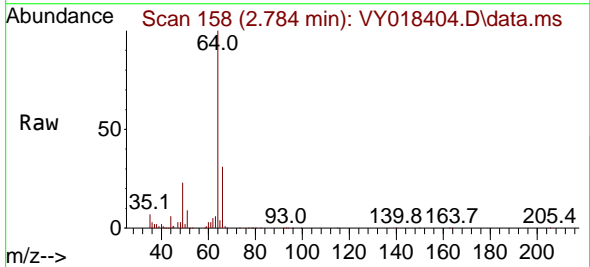

Tgt Ion: 64 Resp: 59827  
 Ion Ratio Lower Upper  
 64 100  
 66 31.4 26.1 39.1

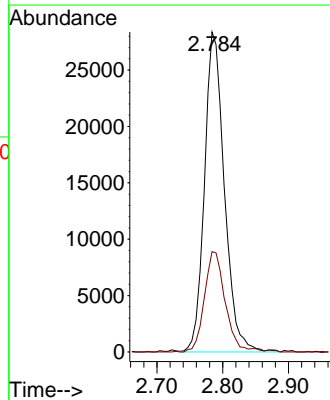
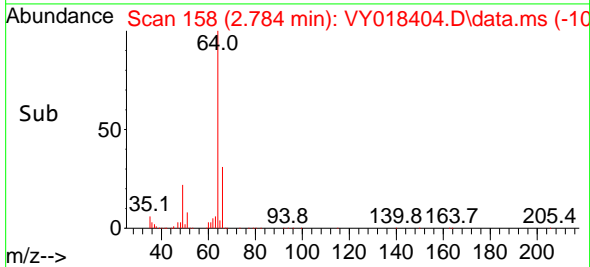

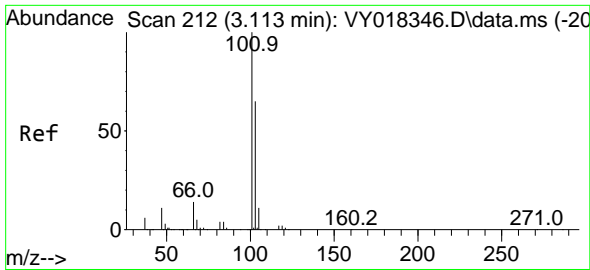

#7  
 Trichlorofluoromethane  
 Concen: 49.824 ug/l  
 RT: 3.119 min Scan# 211  
 Delta R.T. 0.006 min  
 Lab File: VY018404.D  
 Acq: 30 May 2024 10:24

Instrument :

MSVOA\_Y

Client Sample Id :

VSTDCCC050

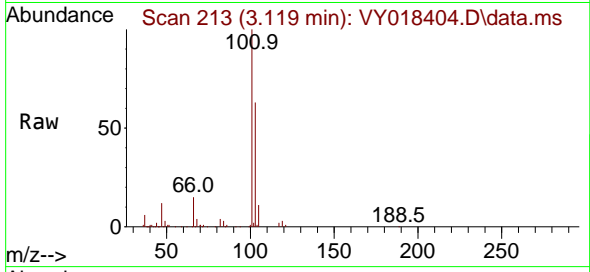

Tgt Ion: 101 Resp: 95870  
 Ion Ratio Lower Upper  
 101 100  
 103 62.8 49.3 73.9

Manual Integrations

APPROVED

Reviewed By :Mahesh Dadoda 05/31/2024  
 Supervised By :Semsettin Yesilyurt 05/31/2024

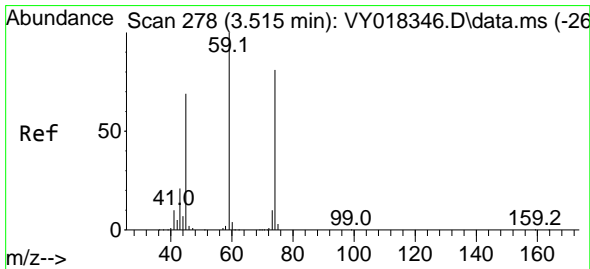
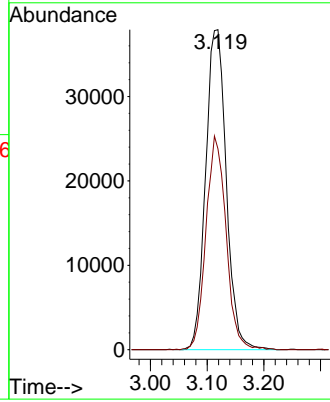
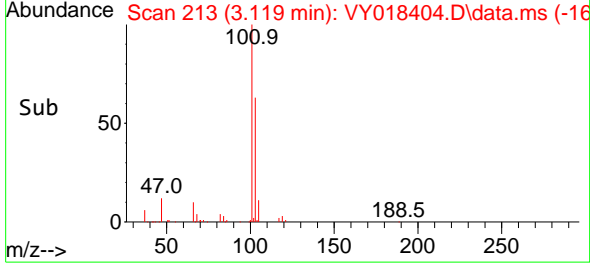

#8  
 Diethyl Ether  
 Concen: 49.886 ug/l  
 RT: 3.521 min Scan# 279  
 Delta R.T. 0.006 min  
 Lab File: VY018404.D  
 Acq: 30 May 2024 10:24

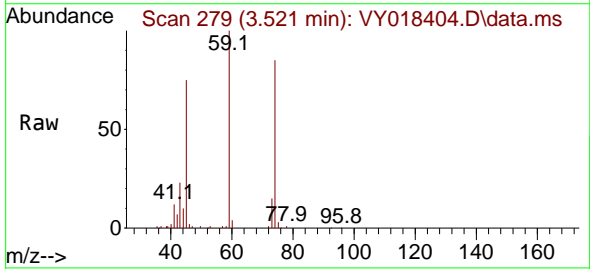

Tgt Ion: 74 Resp: 30652  
 Ion Ratio Lower Upper  
 74 100  
 45 91.8 41.3 124.1

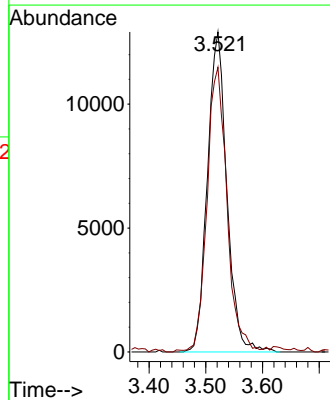
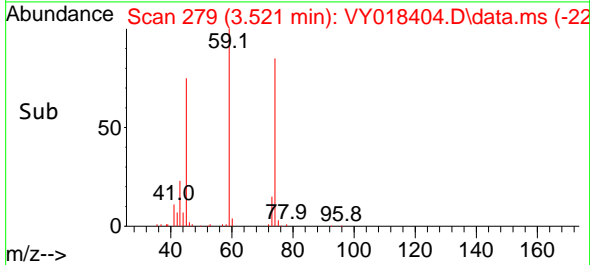



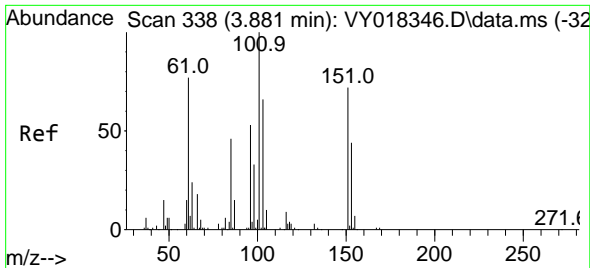

#9  
 1,1,2-Trichlorotrifluoroethane  
 Concen: 48.486 ug/l  
 RT: 3.893 min Scan# 340  
 Delta R.T. 0.012 min  
 Lab File: VY018404.D  
 Acq: 30 May 2024 10:24

Instrument : MSVOA\_Y  
 Client Sample Id : VSTDCCC050

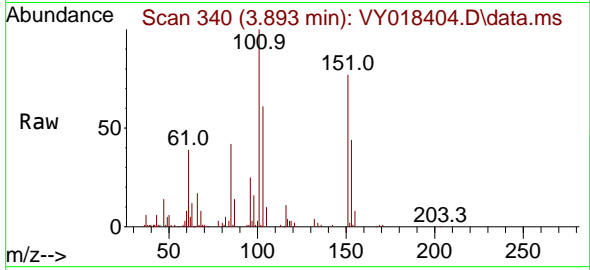

Tgt Ion: 101 Resp: 57560

Ion	Ratio	Lower	Upper
101	100		
85	44.5	34.5	51.7
151	70.7	61.7	92.5

Manual Integrations  
**APPROVED**  
 Reviewed By : Mahesh Dadoda 05/31/2024  
 Supervised By : Semsettin Yesilyurt 05/31/2024

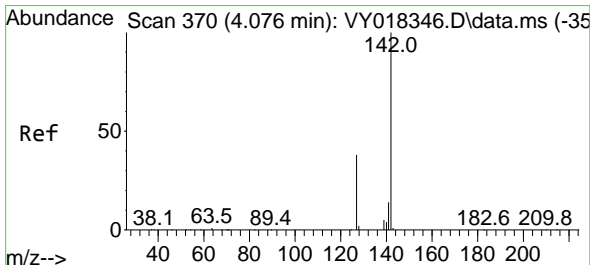
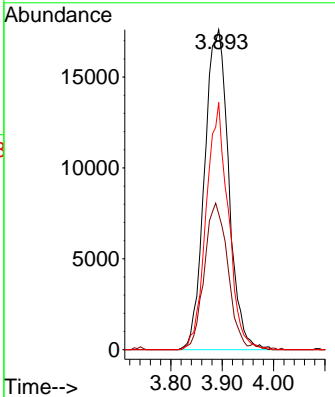
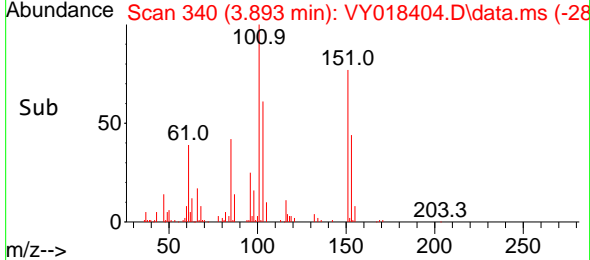

#10  
 Methyl Iodide  
 Concen: 52.185 ug/l  
 RT: 4.082 min Scan# 371  
 Delta R.T. 0.006 min  
 Lab File: VY018404.D  
 Acq: 30 May 2024 10:24

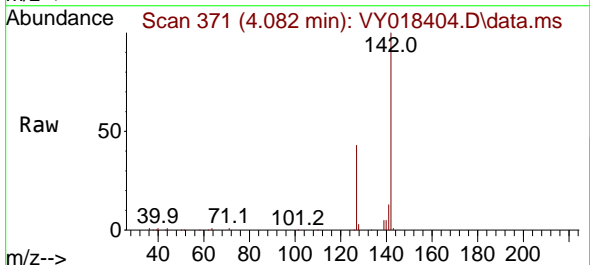

Tgt Ion: 142 Resp: 62303

Ion	Ratio	Lower	Upper
142	100		
127	44.9	32.8	49.2
141	14.6	11.4	17.2

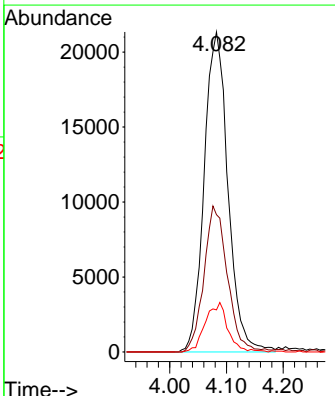
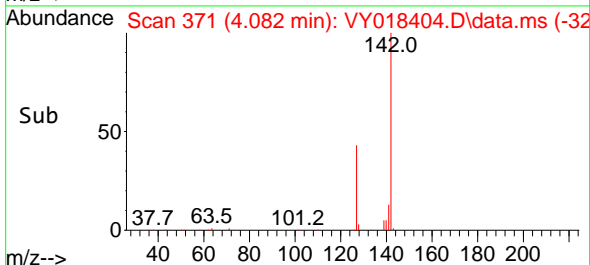

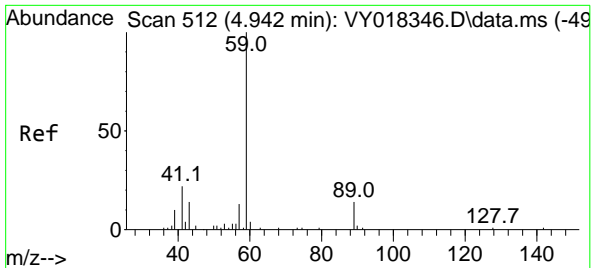

#11  
 Tert butyl alcohol  
 Concen: 224.003 ug/l  
 RT: 4.942 min Scan# 511  
 Delta R.T. -0.000 min  
 Lab File: VY018404.D  
 Acq: 30 May 2024 10:24

Instrument :

MSVOA\_Y

ClientSampleId :

VSTDCCC050

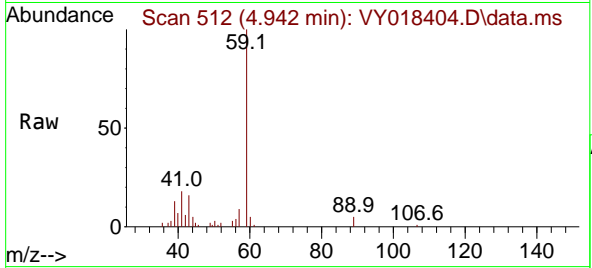

Tgt Ion: 59 Resp: 22000  
 Ion Ratio Lower Upper  
 59 100  
 57 8.5 3.0 4.6

Manual Integrations

APPROVED

Reviewed By :Mahesh Dadoda 05/31/2024  
 Supervised By :Semsettin Yesilyurt 05/31/2024

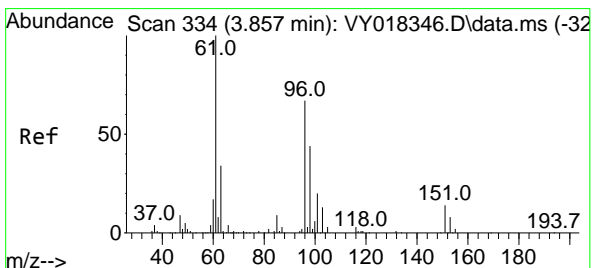
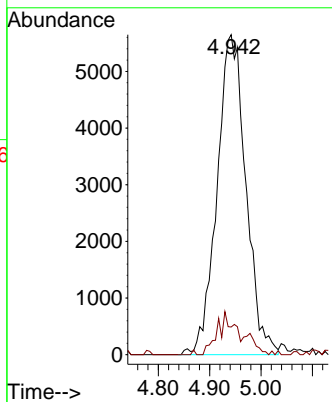
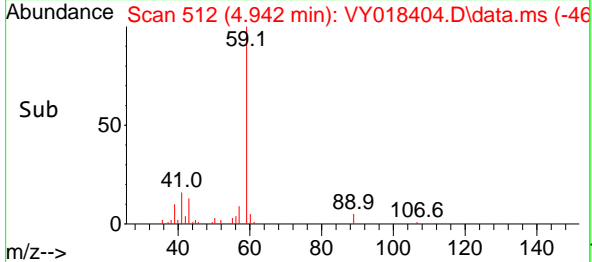

#12  
 1,1-Dichloroethene  
 Concen: 50.423 ug/l  
 RT: 3.863 min Scan# 335  
 Delta R.T. 0.006 min  
 Lab File: VY018404.D  
 Acq: 30 May 2024 10:24

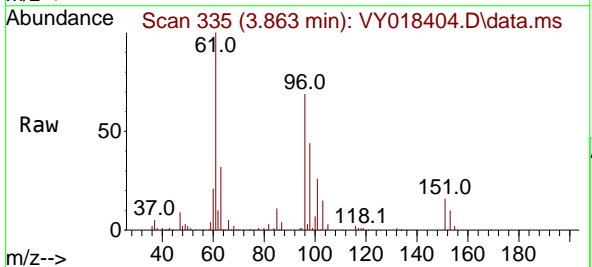

Tgt Ion: 96 Resp: 58955  
 Ion Ratio Lower Upper  
 96 100  
 61 144.0 114.6 171.8  
 98 63.0 50.8 76.2

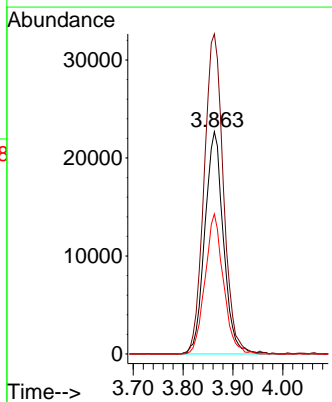
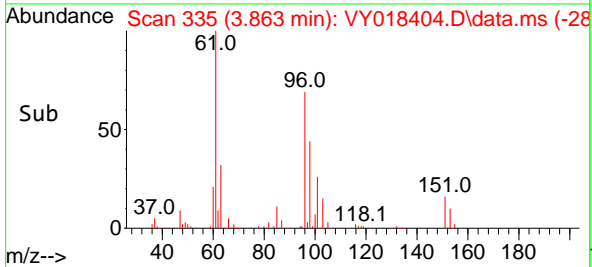

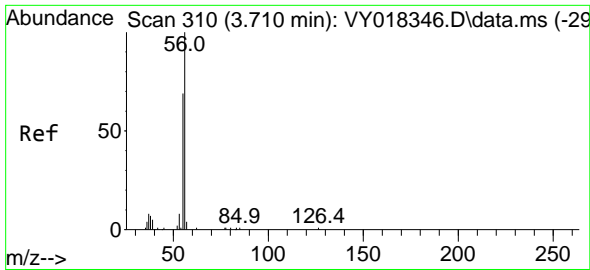

#13  
 Acrolein  
 Concen: 247.728 ug/l  
 RT: 3.716 min Scan# 310  
 Delta R.T. 0.006 min  
 Lab File: VY018404.D  
 Acq: 30 May 2024 10:24

Instrument :

MSVOA\_Y

Client Sample Id :

VSTDCCC050

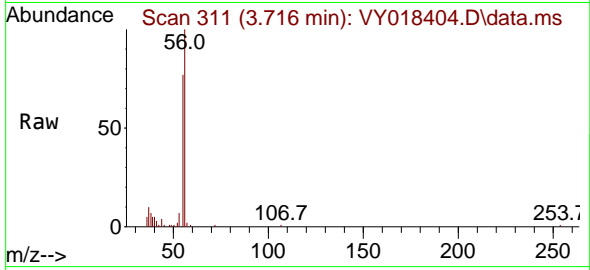

Tgt Ion: 56 Resp: 21439  
 Ion Ratio Lower Upper  
 56 100  
 55 71.9 55.7 83.5

Manual Integrations

APPROVED

Reviewed By :Mahesh Dadoda 05/31/2024  
 Supervised By :Semsettin Yesilyurt 05/31/2024

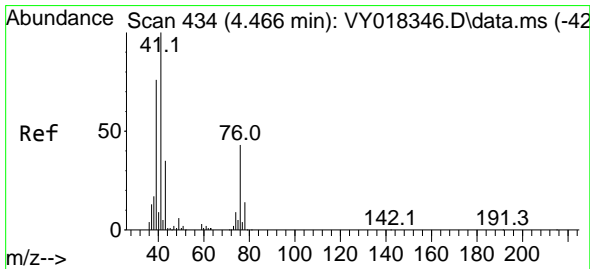
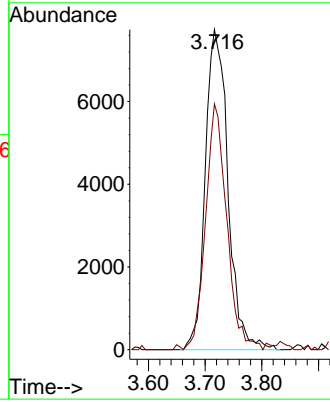
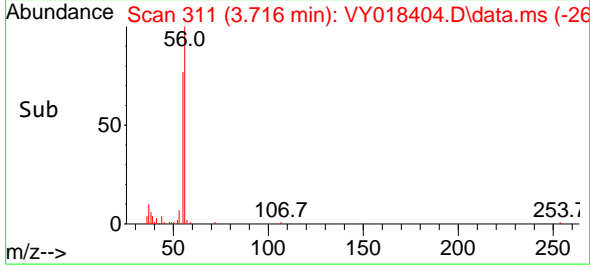

#14  
 Allyl chloride  
 Concen: 53.064 ug/l  
 RT: 4.466 min Scan# 434  
 Delta R.T. 0.000 min  
 Lab File: VY018404.D  
 Acq: 30 May 2024 10:24

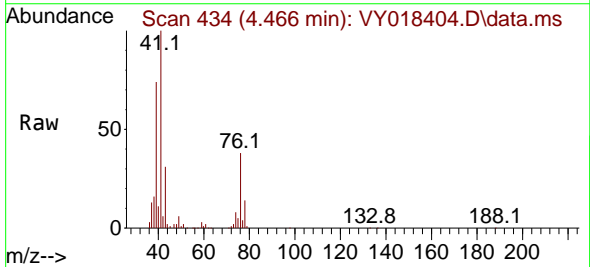

Tgt Ion: 41 Resp: 86651  
 Ion Ratio Lower Upper  
 41 100  
 39 74.9 58.3 87.5  
 76 41.7 39.0 58.6

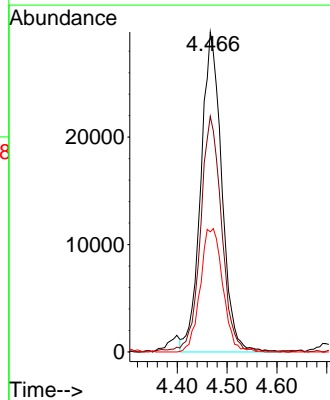
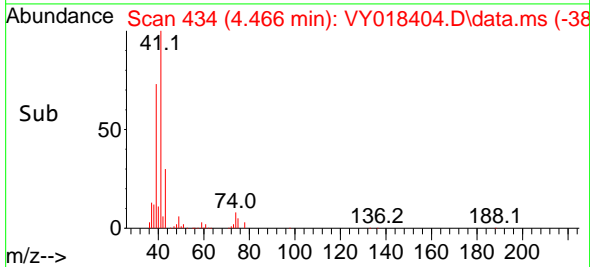

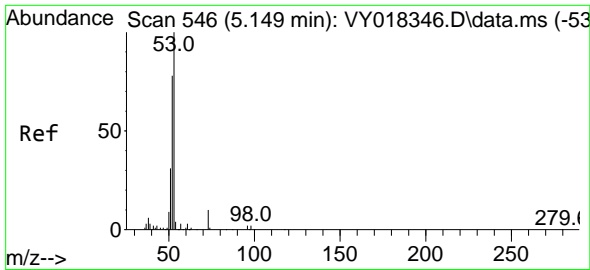

#15  
 Acrylonitrile  
 Concen: 255.323 ug/l  
 RT: 5.149 min Scan# 546  
 Delta R.T. -0.000 min  
 Lab File: VY018404.D  
 Acq: 30 May 2024 10:24

Instrument :

MSVOA\_Y

ClientSampleId :

VSTDCCC050

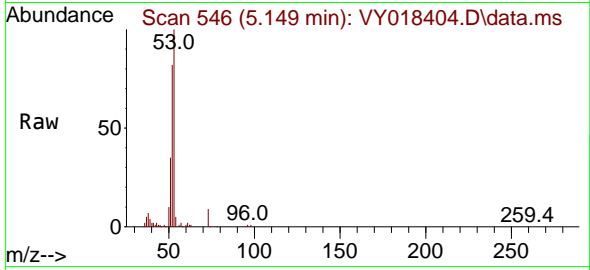

Tgt Ion: 53 Resp: 6785  
 Ion Ratio Lower Upper  
 53 100  
 52 81.0 64.7 97.1  
 51 36.9 28.4 42.6

Manual Integrations

APPROVED

Reviewed By :Mahesh Dadoda 05/31/2024

Supervised By :Semsettin Yesilyurt 05/31/2024

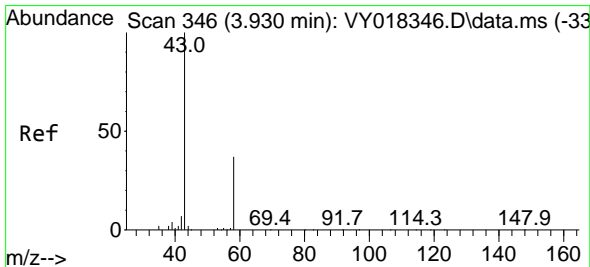
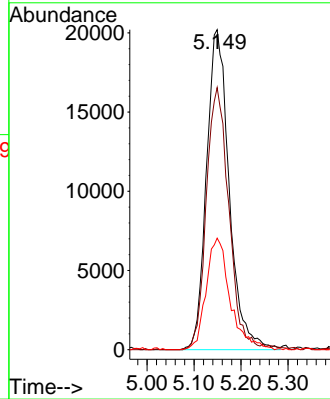
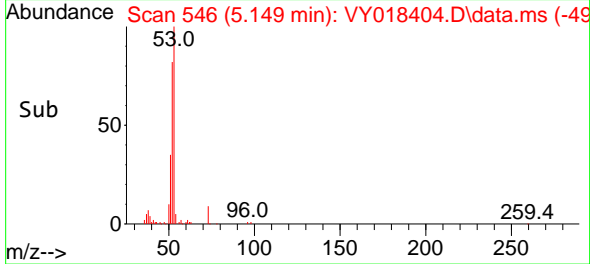

#16  
 Acetone  
 Concen: 281.762 ug/l  
 RT: 3.936 min Scan# 347  
 Delta R.T. 0.006 min  
 Lab File: VY018404.D  
 Acq: 30 May 2024 10:24

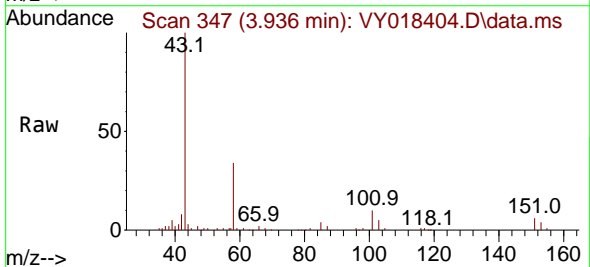

Tgt Ion: 43 Resp: 60671  
 Ion Ratio Lower Upper  
 43 100  
 58 33.3 31.7 47.5

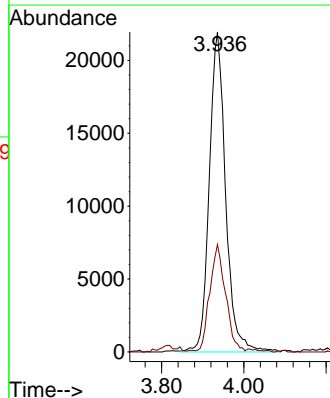
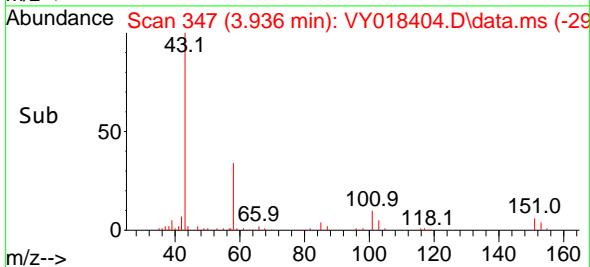

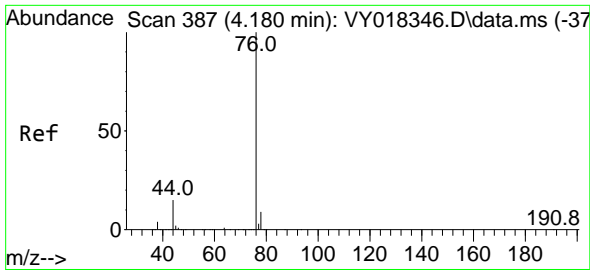

#17  
 Carbon Disulfide  
 Concen: 52.194 ug/l  
 RT: 4.186 min Scan# 388  
 Delta R.T. 0.006 min  
 Lab File: VY018404.D  
 Acq: 30 May 2024 10:24

Instrument :

MSVOA\_Y

ClientSampleId :

VSTDCCC050

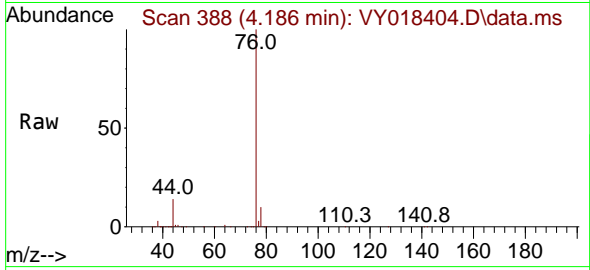

Tgt Ion: 76 Resp: 17041  
 Ion Ratio Lower Upper  
 76 100  
 78 9.7 6.8 10.2

Manual Integrations

APPROVED

Reviewed By :Mahesh Dadoda 05/31/2024  
 Supervised By :Semsettin Yesilyurt 05/31/2024

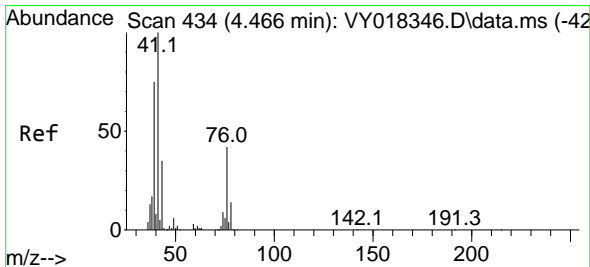
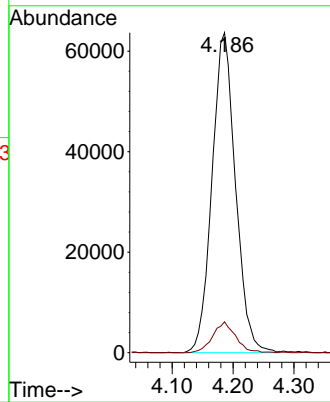
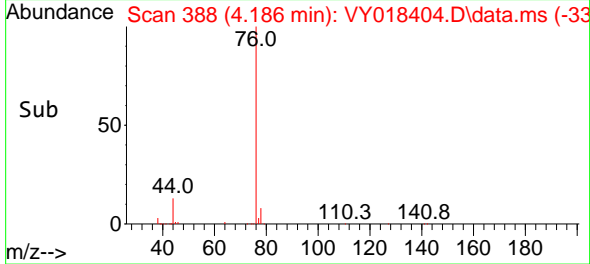

#18  
 Methyl Acetate  
 Concen: 49.044 ug/l  
 RT: 4.460 min Scan# 433  
 Delta R.T. -0.006 min  
 Lab File: VY018404.D  
 Acq: 30 May 2024 10:24

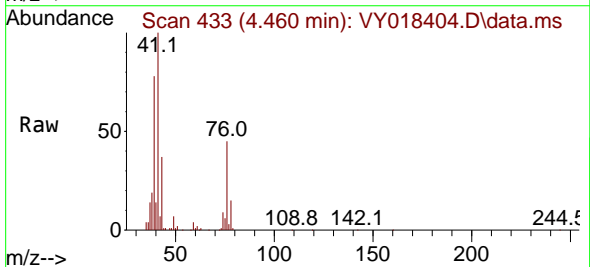

Tgt Ion: 43 Resp: 27991  
 Ion Ratio Lower Upper  
 43 100  
 74 24.7 23.3 34.9

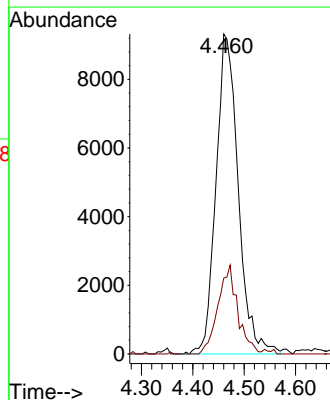
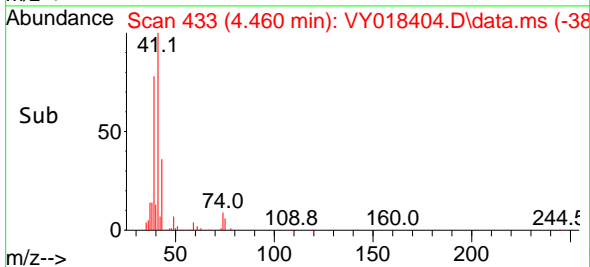

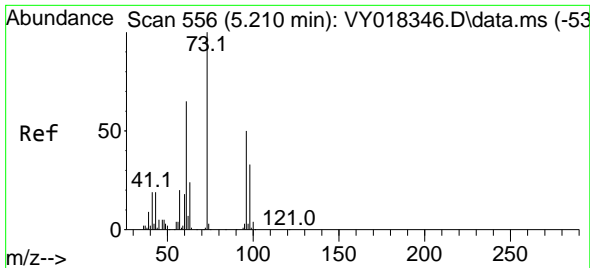

#19  
 Methyl tert-butyl Ether  
 Concen: 50.453 ug/l  
 RT: 5.204 min Scan# 511  
 Delta R.T. -0.006 min  
 Lab File: VY018404.D  
 Acq: 30 May 2024 10:24

Instrument :

MSVOA\_Y

ClientSampleId :

VSTDCCC050

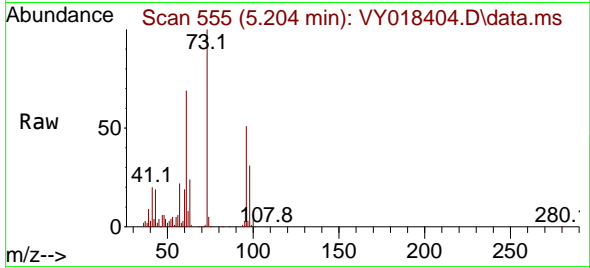

Tgt Ion: 73 Resp: 14145  
 Ion Ratio Lower Upper  
 73 100  
 57 21.9 17.3 25.9

Manual Integrations

APPROVED

Reviewed By :Mahesh Dadoda 05/31/2024  
 Supervised By :Semsettin Yesilyurt 05/31/2024

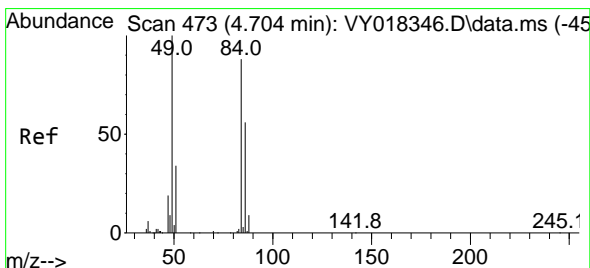
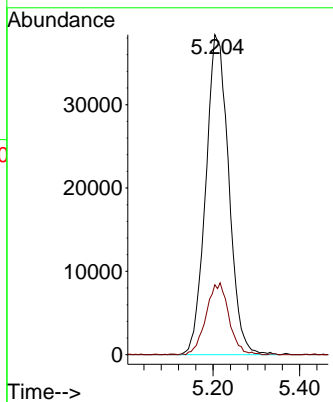
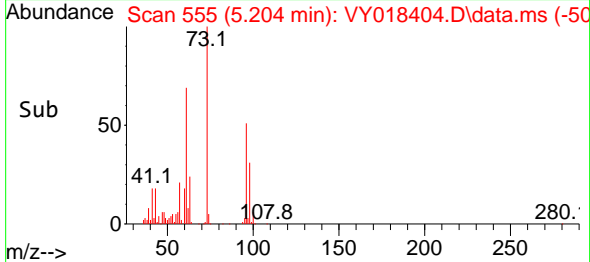

#20  
 Methylene Chloride  
 Concen: 53.099 ug/l  
 RT: 4.704 min Scan# 473  
 Delta R.T. 0.000 min  
 Lab File: VY018404.D  
 Acq: 30 May 2024 10:24

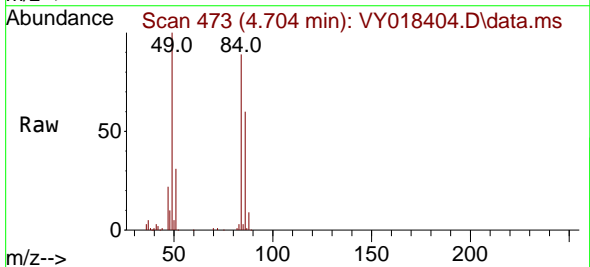

Tgt Ion: 84 Resp: 65462  
 Ion Ratio Lower Upper  
 84 100  
 49 112.4 84.4 126.6  
 51 35.4 26.0 39.0  
 86 67.2 49.5 74.3

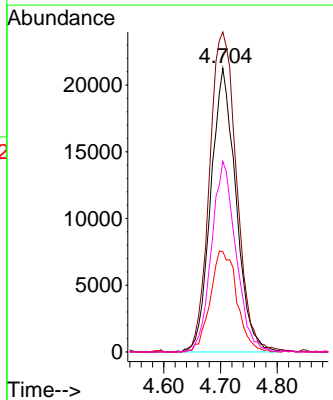
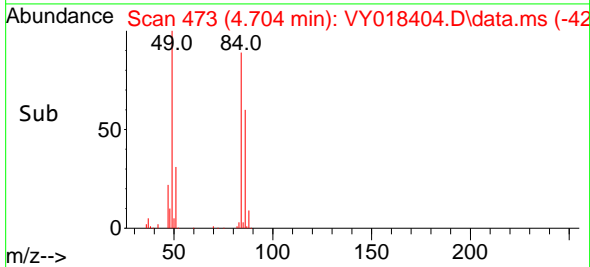

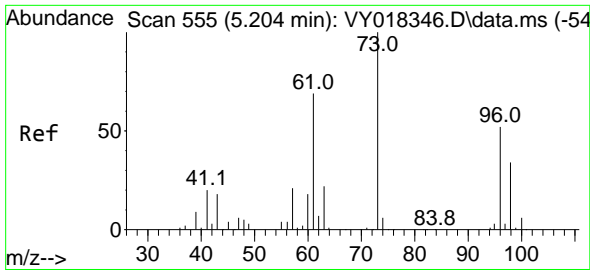

#21  
 trans-1,2-Dichloroethene  
 Concen: 52.290 ug/l  
 RT: 5.210 min Scan# 511  
 Delta R.T. 0.006 min  
 Lab File: VY018404.D  
 Acq: 30 May 2024 10:24

Instrument :

MSVOA\_Y

ClientSampleId :

VSTDCCC050

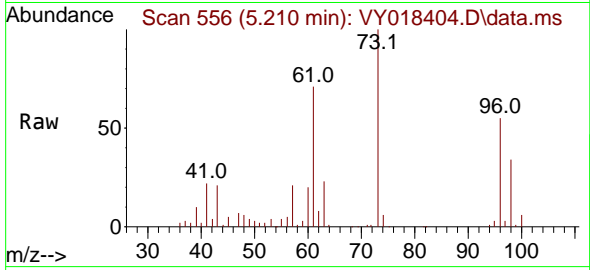

Tgt Ion: 96 Resp: 64490  
 Ion Ratio Lower Upper  
 96 100  
 61 128.2 97.5 146.3  
 98 62.2 50.5 75.7

Manual Integrations

APPROVED

Reviewed By :Mahesh Dadoda 05/31/2024

Supervised By :Semsettin Yesilyurt 05/31/2024

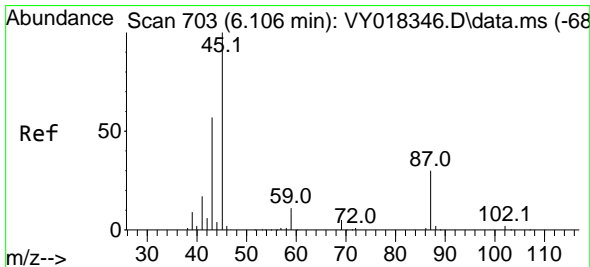
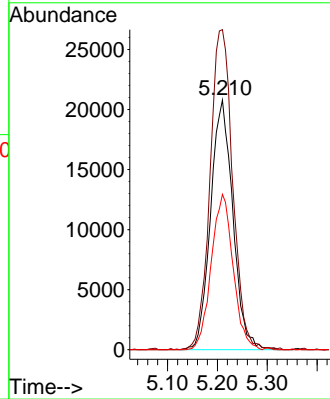
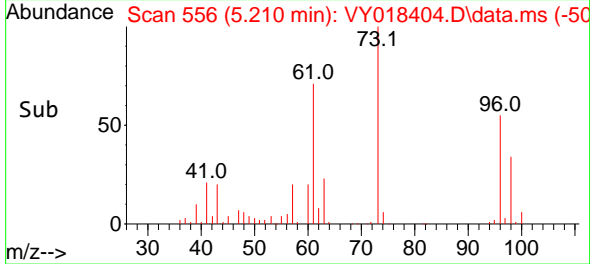

#22  
 Diisopropyl ether  
 Concen: 56.539 ug/l  
 RT: 6.106 min Scan# 703  
 Delta R.T. -0.000 min  
 Lab File: VY018404.D  
 Acq: 30 May 2024 10:24

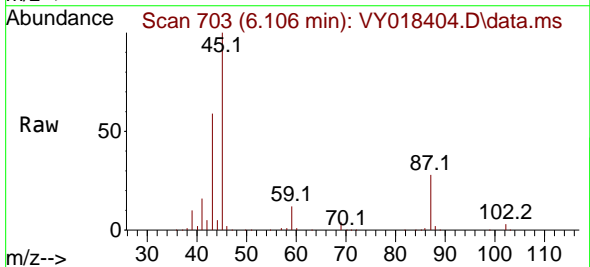

Tgt Ion: 45 Resp: 191861  
 Ion Ratio Lower Upper  
 45 100  
 43 58.3 42.2 63.2  
 87 28.2 25.0 37.6  
 59 11.9 10.5 15.7

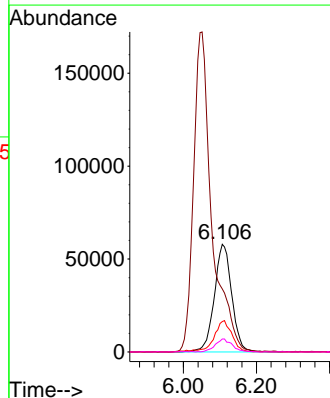
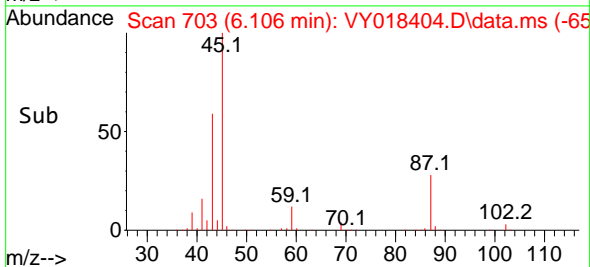

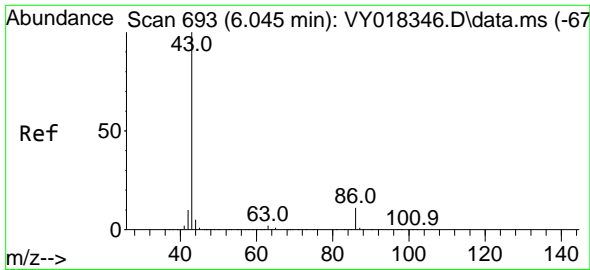

#23  
 Vinyl Acetate  
 Concen: 275.515 ug/l  
 RT: 6.051 min Scan# 693  
 Delta R.T. 0.006 min  
 Lab File: VY018404.D  
 Acq: 30 May 2024 10:24

Instrument :

MSVOA\_Y

Client Sample Id :

VSTDCCC050

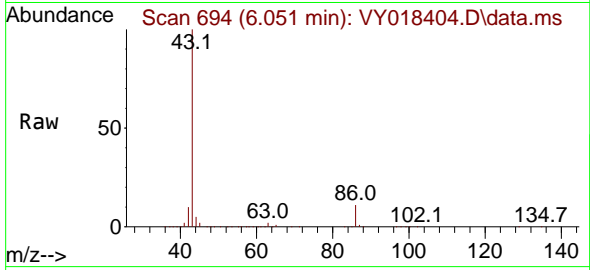

Tgt Ion: 43 Resp: 598658  
 Ion Ratio Lower Upper  
 43 100  
 86 11.1 10.6 16.0

Manual Integrations

APPROVED

Reviewed By :Mahesh Dadoda 05/31/2024  
 Supervised By :Semsettin Yesilyurt 05/31/2024

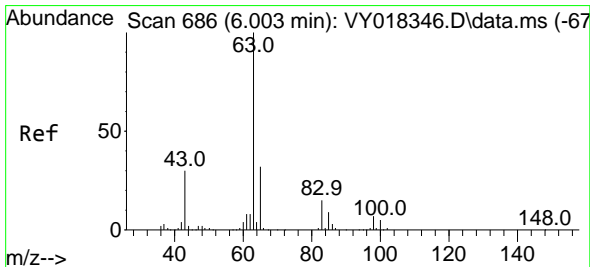
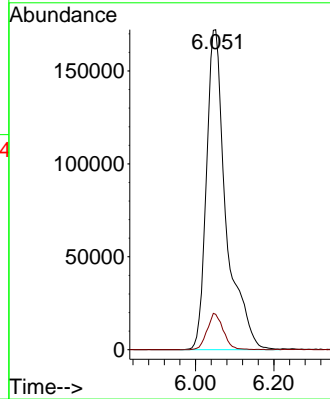
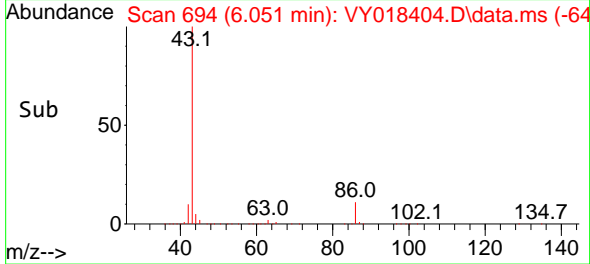

#24  
 1,1-Dichloroethane  
 Concen: 54.473 ug/l  
 RT: 6.009 min Scan# 687  
 Delta R.T. 0.006 min  
 Lab File: VY018404.D  
 Acq: 30 May 2024 10:24

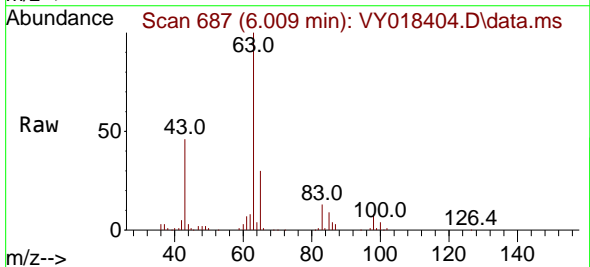

Tgt Ion: 63 Resp: 113363  
 Ion Ratio Lower Upper  
 63 100  
 98 7.9 4.0 12.2  
 100 3.7 2.6 8.0

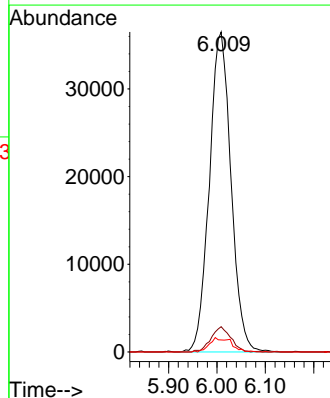
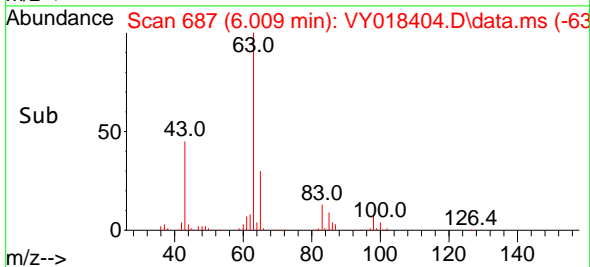



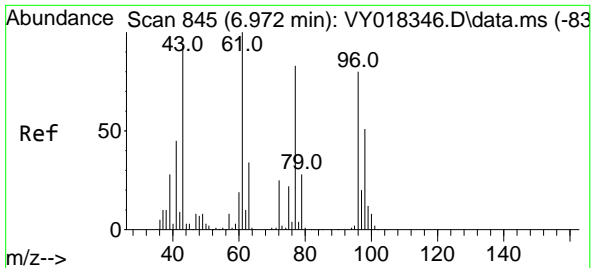

#25  
 2-Butanone  
 Concen: 265.796 ug/l  
 RT: 6.978 min Scan# 846  
 Delta R.T. 0.006 min  
 Lab File: VY018404.D  
 Acq: 30 May 2024 10:24

Instrument :

MSVOA\_Y

ClientSampleId :

VSTDCCC050

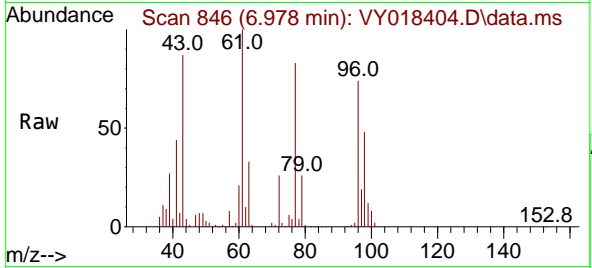

Tgt Ion: 43 Resp: 9069  
 Ion Ratio Lower Upper  
 43 100  
 72 29.6 27.3 40.9

Manual Integrations

APPROVED

Reviewed By :Mahesh Dadoda 05/31/2024  
 Supervised By :Semsettin Yesilyurt 05/31/2024

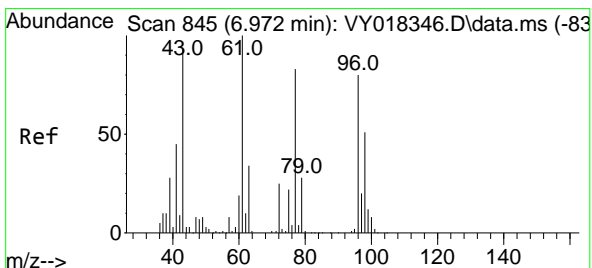
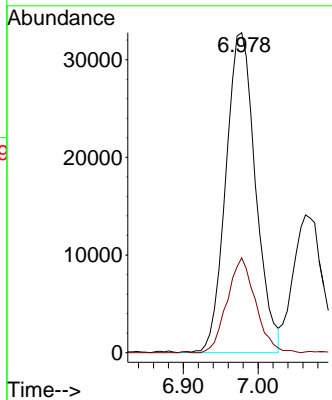
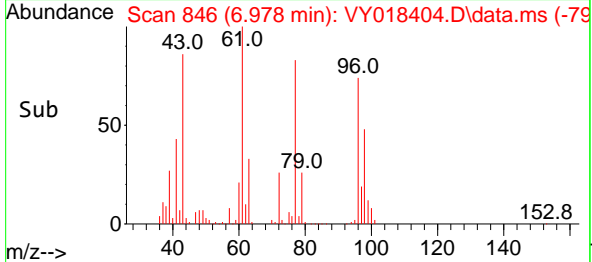

#26  
 2,2-Dichloropropane  
 Concen: 52.334 ug/l  
 RT: 6.978 min Scan# 846  
 Delta R.T. 0.006 min  
 Lab File: VY018404.D  
 Acq: 30 May 2024 10:24

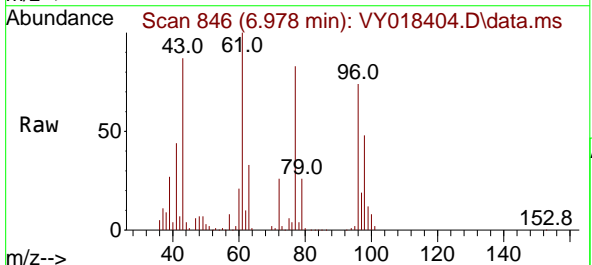

Tgt Ion: 77 Resp: 94149  
 Ion Ratio Lower Upper  
 77 100  
 97 23.5 12.0 36.1

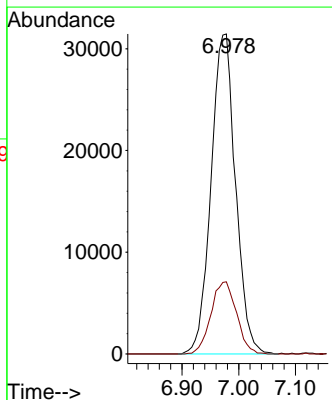
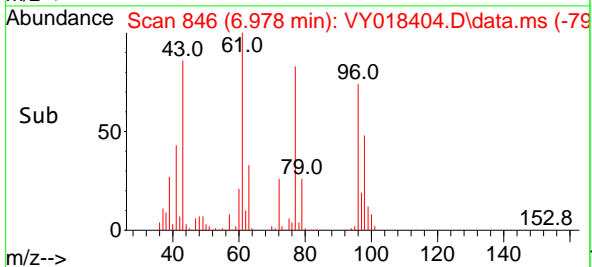

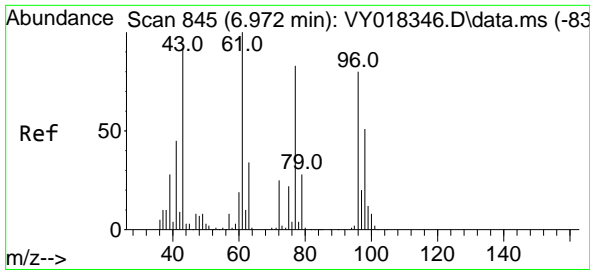

#27  
 cis-1,2-Dichloroethene  
 Concen: 51.934 ug/l  
 RT: 6.978 min Scan# 845  
 Delta R.T. 0.006 min  
 Lab File: VY018404.D  
 Acq: 30 May 2024 10:24

Instrument :  
 MSVOA\_Y  
 ClientSampleId :  
 VSTDCCC050

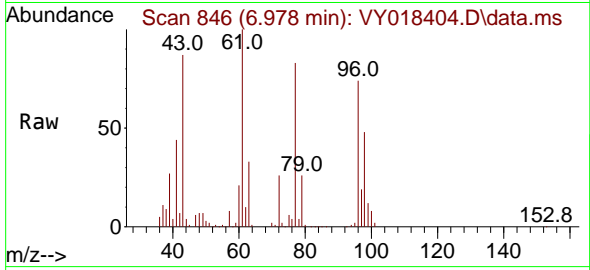

Tgt Ion: 96 Resp: 7527  
 Ion Ratio Lower Upper  
 96 100  
 61 140.4 0.0 256.2  
 98 65.9 0.0 130.0

Manual Integrations  
 APPROVED

Reviewed By :Mahesh Dadoda 05/31/2024  
 Supervised By :Semsettin Yesilyurt 05/31/2024

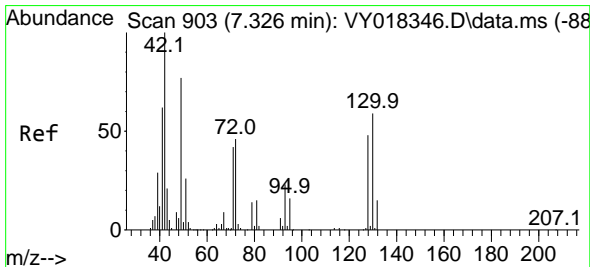
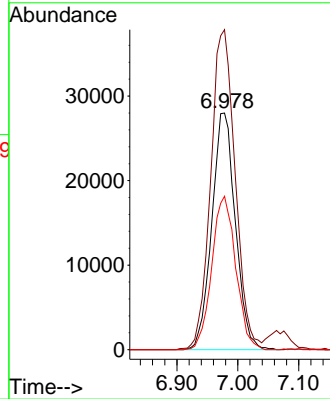
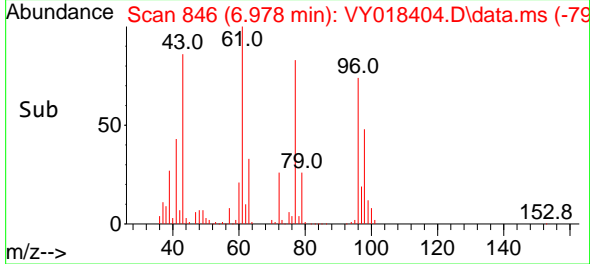

#28  
 Bromochloromethane  
 Concen: 68.371 ug/l  
 RT: 7.326 min Scan# 903  
 Delta R.T. -0.000 min  
 Lab File: VY018404.D  
 Acq: 30 May 2024 10:24

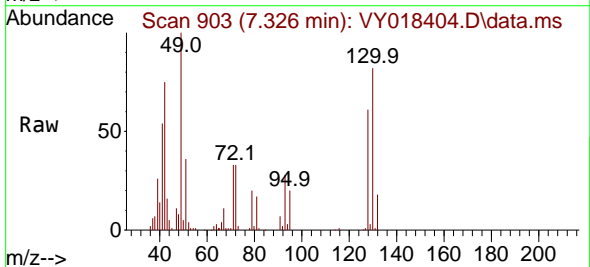

Tgt Ion: 49 Resp: 48325  
 Ion Ratio Lower Upper  
 49 100  
 129 2.0 0.0 4.6  
 130 75.5 72.7 109.1

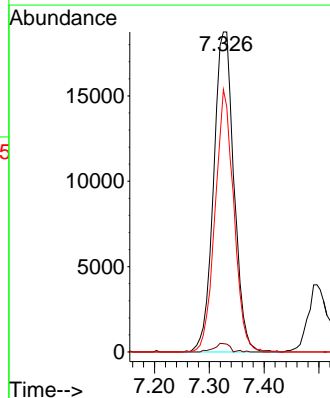
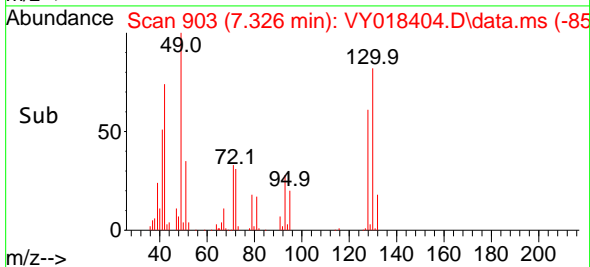

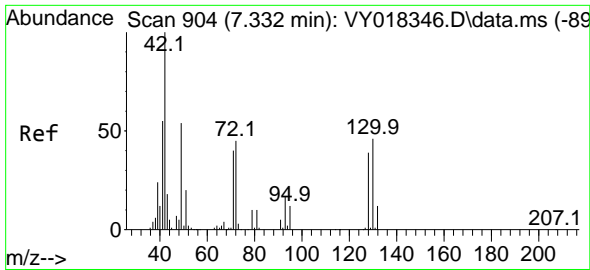

#29  
 Tetrahydrofuran  
 Concen: 258.631 ug/l  
 RT: 7.338 min Scan# 904  
 Delta R.T. 0.006 min  
 Lab File: VY018404.D  
 Acq: 30 May 2024 10:24

Instrument :  
 MSVOA\_Y  
 ClientSampleId :  
 VSTDCCC050

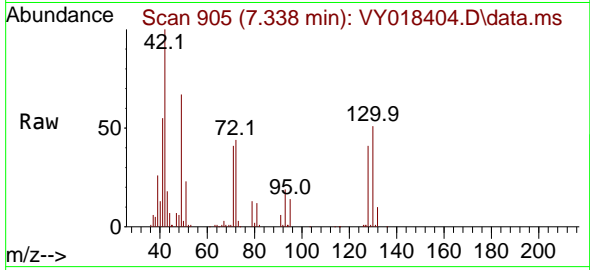

Tgt Ion: 42 Resp: 5808  
 Ion Ratio Lower Upper  
 42 100  
 72 45.2 43.0 64.4  
 71 41.1 40.8 61.2

Manual Integrations  
 APPROVED

Reviewed By :Mahesh Dadoda 05/31/2024  
 Supervised By :Semsettin Yesilyurt 05/31/2024

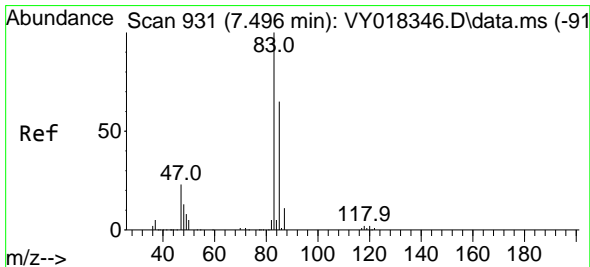
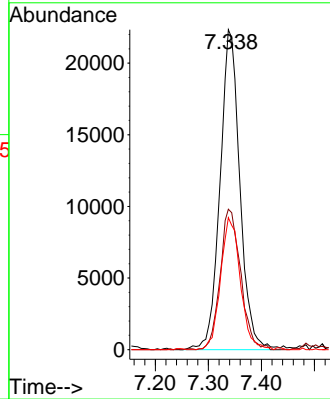
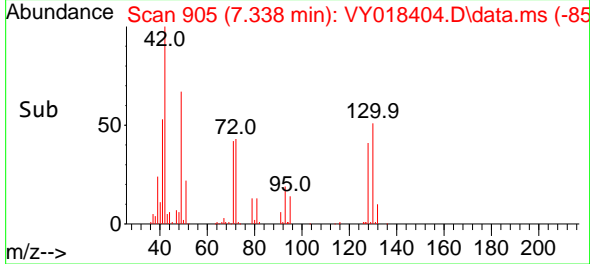

#30  
 Chloroform  
 Concen: 53.899 ug/l  
 RT: 7.496 min Scan# 931  
 Delta R.T. -0.000 min  
 Lab File: VY018404.D  
 Acq: 30 May 2024 10:24

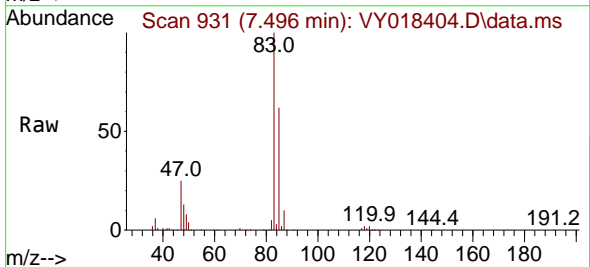

Tgt Ion: 83 Resp: 114329  
 Ion Ratio Lower Upper  
 83 100  
 85 61.9 52.2 78.4

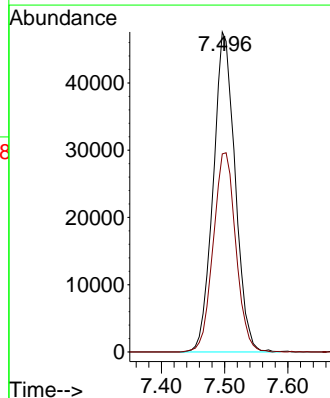
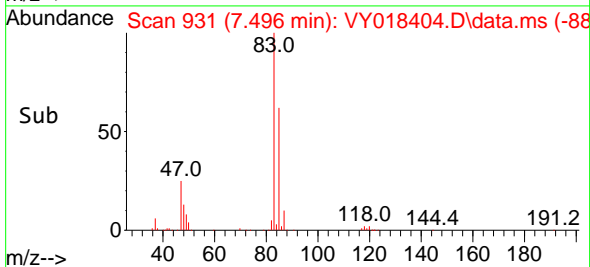

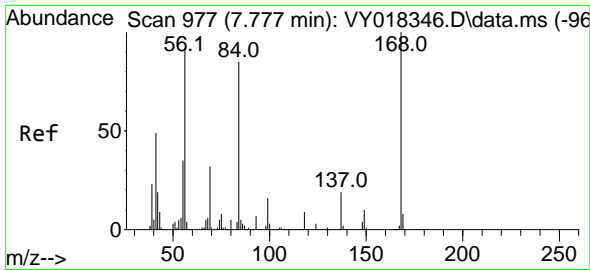

#31  
 Cyclohexane  
 Concen: 55.529 ug/l  
 RT: 7.777 min Scan# 911  
 Delta R.T. -0.000 min  
 Lab File: VY018404.D  
 Acq: 30 May 2024 10:24

Instrument :  
 MSVOA\_Y  
 ClientSampleId :  
 VSTDCCC050

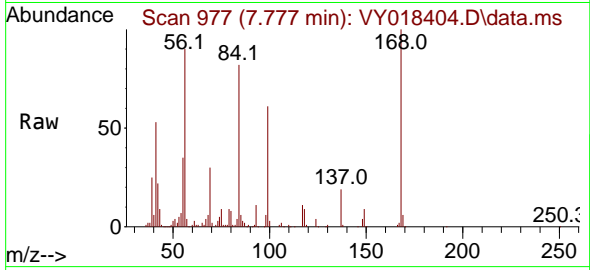

Tgt Ion: 56 Resp: 101879  
 Ion Ratio Lower Upper  
 56 100  
 69 33.6 28.7 43.1  
 84 90.0 77.7 116.5

Manual Integrations  
 APPROVED

Reviewed By :Mahesh Dadoda 05/31/2024  
 Supervised By :Semsettin Yesilyurt 05/31/2024

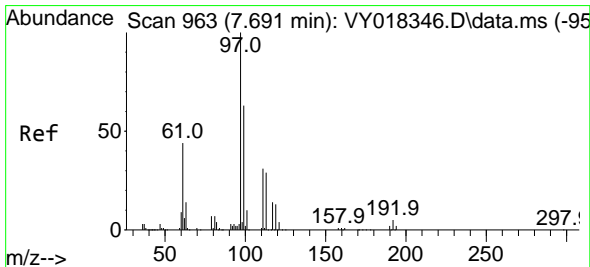
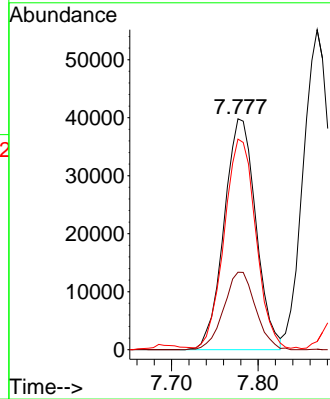
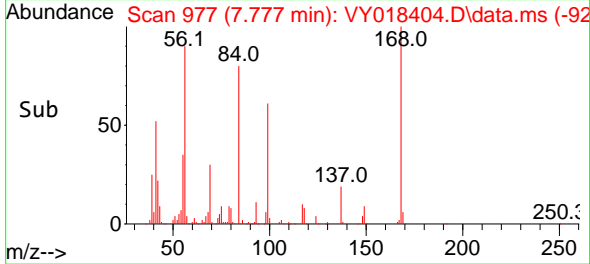

#32  
 1,1,1-Trichloroethane  
 Concen: 52.327 ug/l  
 RT: 7.697 min Scan# 964  
 Delta R.T. 0.006 min  
 Lab File: VY018404.D  
 Acq: 30 May 2024 10:24

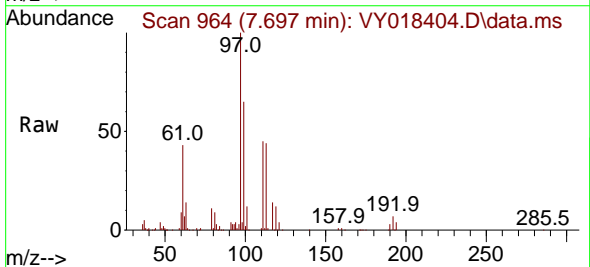

Tgt Ion: 97 Resp: 97423  
 Ion Ratio Lower Upper  
 97 100  
 99 64.9 50.3 75.5  
 61 44.2 32.6 48.8

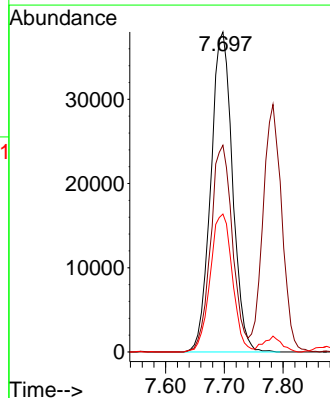
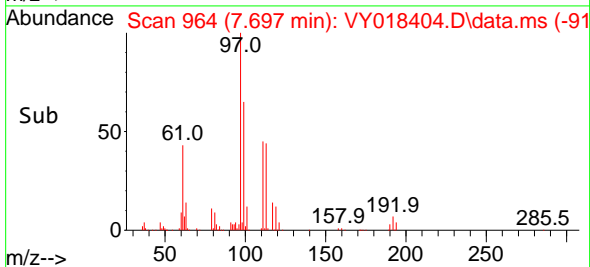

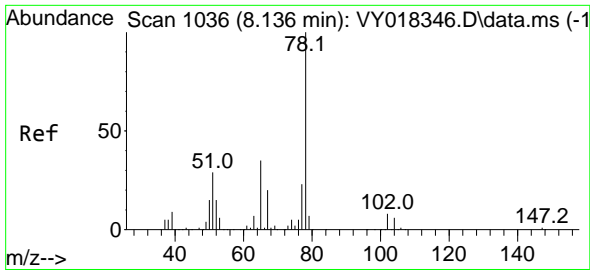

#33  
 1,2-Dichloroethane-d4  
 Concen: 54.157 ug/l  
 RT: 8.136 min Scan# 1036  
 Delta R.T. -0.000 min  
 Lab File: VY018404.D  
 Acq: 30 May 2024 10:24

Instrument :

MSVOA\_Y

ClientSampleId :

VSTDCCC050

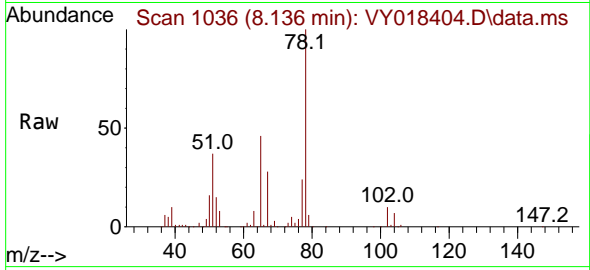

Tgt Ion: 65 Resp: 56698  
 Ion Ratio Lower Upper  
 65 100  
 67 55.1 0.0 109.6

Manual Integrations

APPROVED

Reviewed By :Mahesh Dadoda 05/31/2024

Supervised By :Semsettin Yesilyurt 05/31/2024

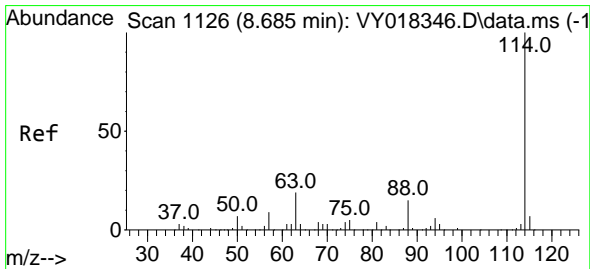
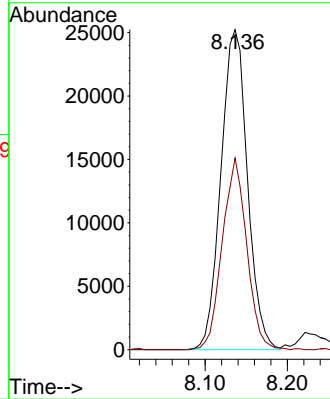
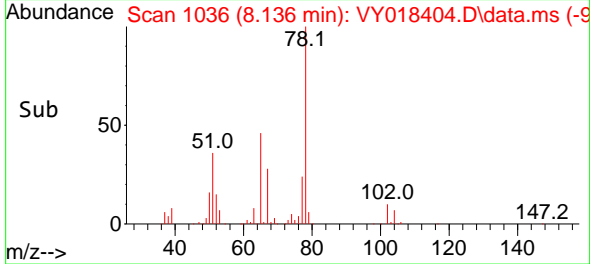

#34  
 1,4-Difluorobenzene  
 Concen: 50.000 ug/l  
 RT: 8.685 min Scan# 1126  
 Delta R.T. -0.000 min  
 Lab File: VY018404.D  
 Acq: 30 May 2024 10:24

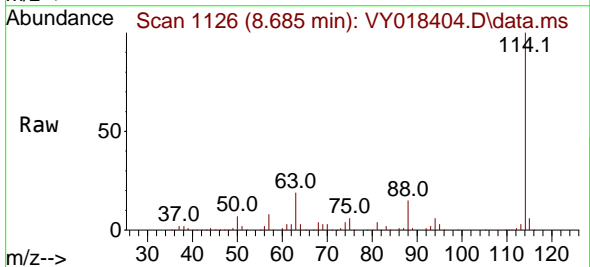

Tgt Ion:114 Resp: 200869  
 Ion Ratio Lower Upper  
 114 100  
 63 19.1 0.0 35.0  
 88 15.1 0.0 27.2

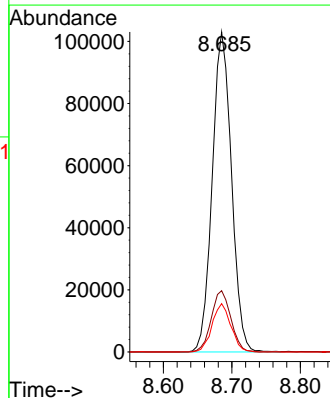
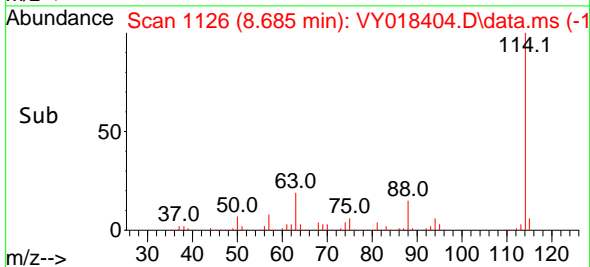

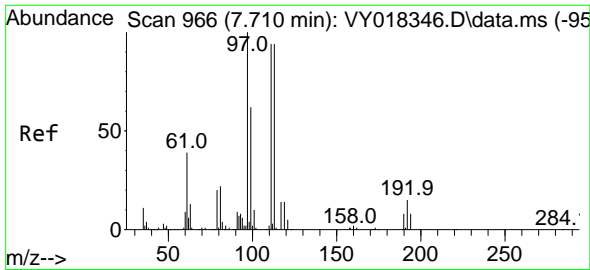

#35  
 Dibromofluoromethane  
 Concen: 50.069 ug/l  
 RT: 7.710 min Scan# 966  
 Delta R.T. -0.000 min  
 Lab File: VY018404.D  
 Acq: 30 May 2024 10:24

Instrument :  
 MSVOA\_Y  
 ClientSampleId :  
 VSTDCCC050

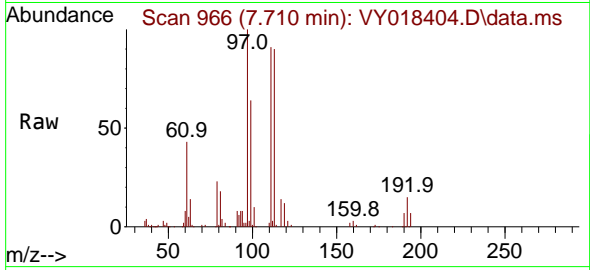

Tgt Ion:113 Resp: 58649  
 Ion Ratio Lower Upper  
 113 100  
 111 103.7 82.2 123.4  
 192 17.0 15.9 23.9

Manual Integrations  
 APPROVED

Reviewed By :Mahesh Dadoda 05/31/2024  
 Supervised By :Semsettin Yesilyurt 05/31/2024

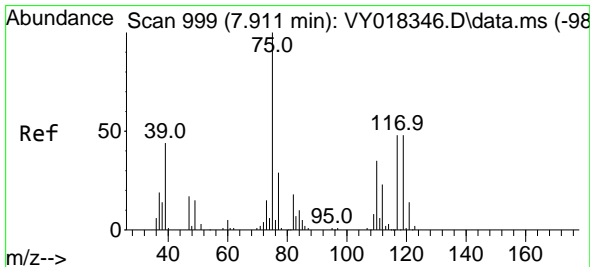
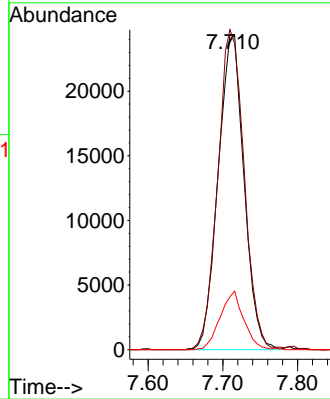
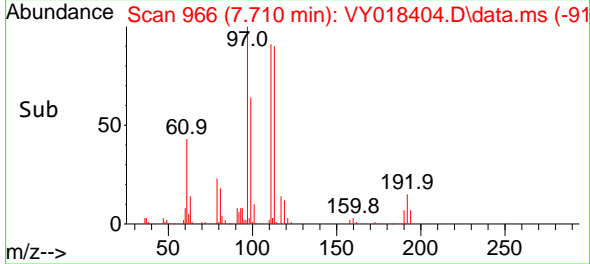

#36  
 1,1-Dichloropropene  
 Concen: 49.504 ug/l  
 RT: 7.911 min Scan# 999  
 Delta R.T. -0.000 min  
 Lab File: VY018404.D  
 Acq: 30 May 2024 10:24

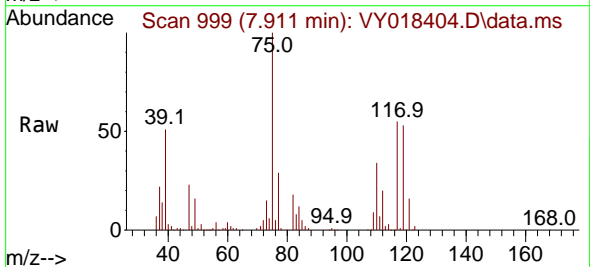

Tgt Ion: 75 Resp: 84094  
 Ion Ratio Lower Upper  
 75 100  
 110 36.3 19.0 57.0  
 77 31.8 25.3 37.9

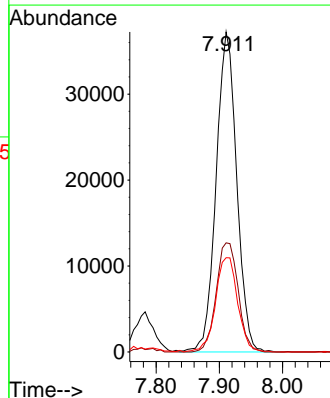
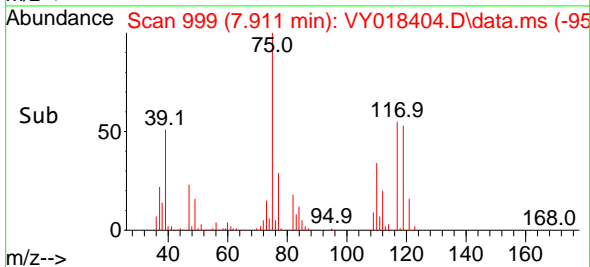

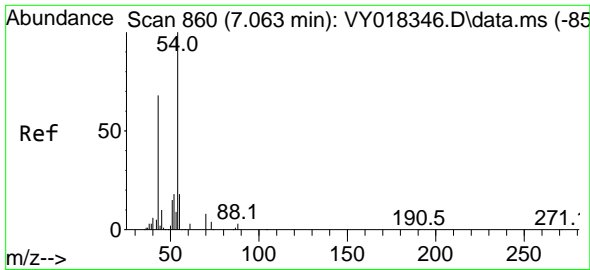

#37  
 Ethyl Acetate  
 Concen: 48.040 ug/l  
 RT: 7.063 min Scan# 80  
 Delta R.T. -0.000 min  
 Lab File: VY018404.D  
 Acq: 30 May 2024 10:24

Instrument :

MSVOA\_Y

ClientSampleId :

VSTDCCC050

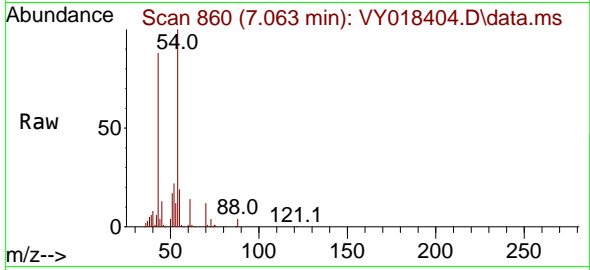

Tgt Ion: 43 Resp: 39039  
 Ion Ratio Lower Upper  
 43 100  
 61 13.8 12.6 19.0  
 70 10.6 7.8 11.8

Manual Integrations

APPROVED

Reviewed By :Mahesh Dadoda 05/31/2024  
 Supervised By :Semsettin Yesilyurt 05/31/2024

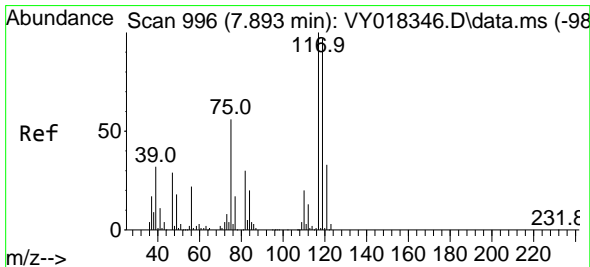
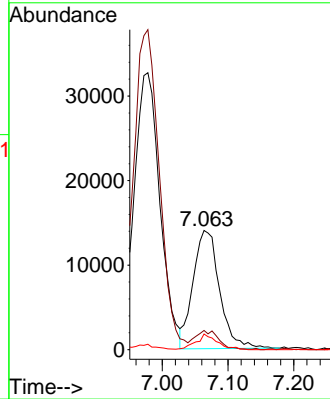
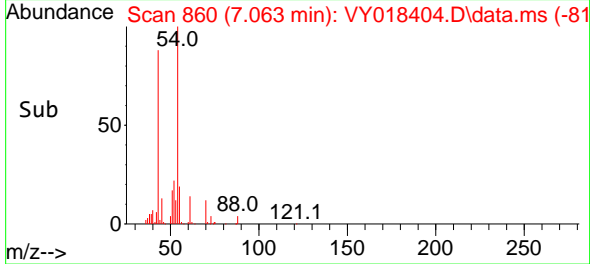

#38  
 Carbon Tetrachloride  
 Concen: 47.294 ug/l  
 RT: 7.899 min Scan# 997  
 Delta R.T. 0.006 min  
 Lab File: VY018404.D  
 Acq: 30 May 2024 10:24

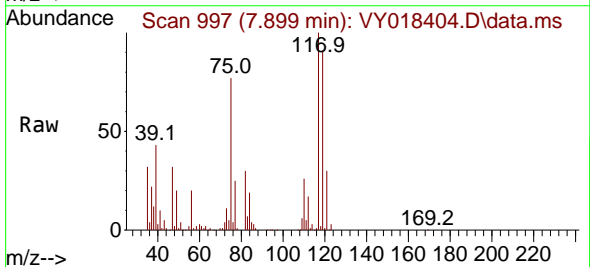

Tgt Ion:117 Resp: 82286  
 Ion Ratio Lower Upper  
 117 100  
 119 91.1 75.8 113.6  
 121 29.6 24.0 36.0

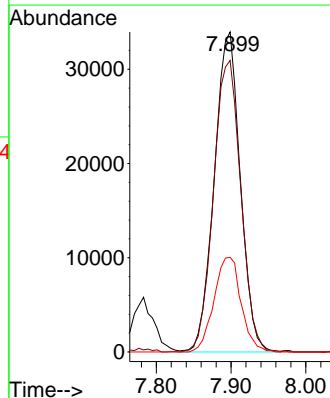
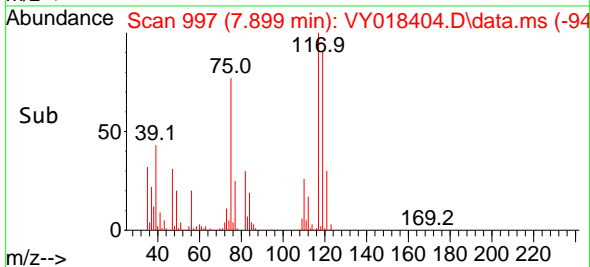

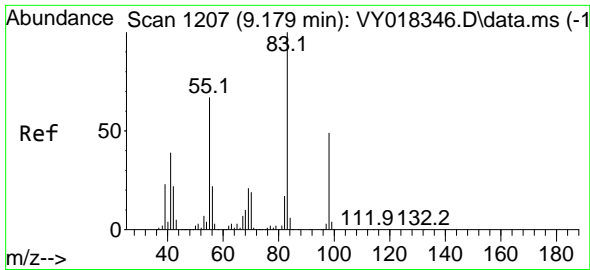

#39  
 Methylcyclohexane  
 Concen: 47.660 ug/l  
 RT: 9.179 min Scan# 11294  
 Delta R.T. -0.000 min  
 Lab File: VY018404.D  
 Acq: 30 May 2024 10:24

Instrument : MSVOA\_Y  
 ClientSampleId : VSTDCCC050

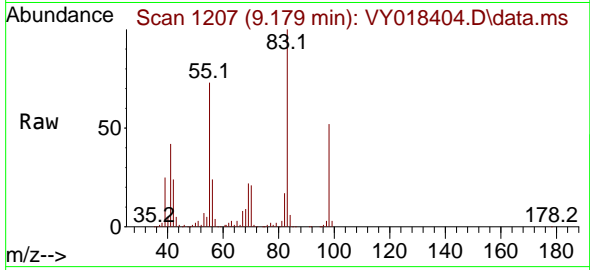

Tgt Ion: 83 Resp: 11294  
 Ion Ratio Lower Upper  
 83 100  
 55 72.5 51.5 77.3  
 98 52.0 40.5 60.7

Manual Integrations  
 APPROVED

Reviewed By :Mahesh Dadoda 05/31/2024  
 Supervised By :Semsettin Yesilyurt 05/31/2024

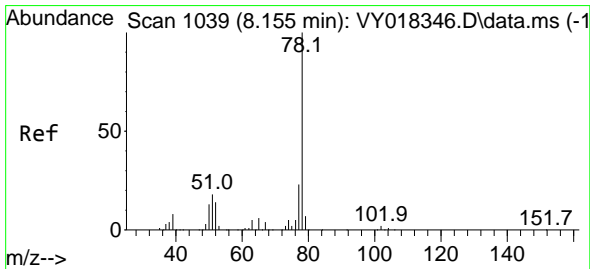
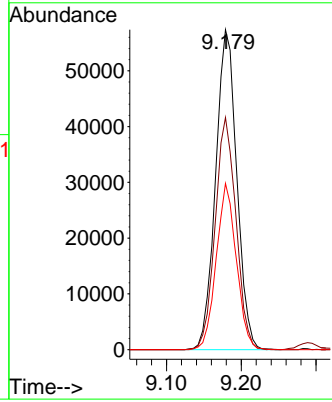
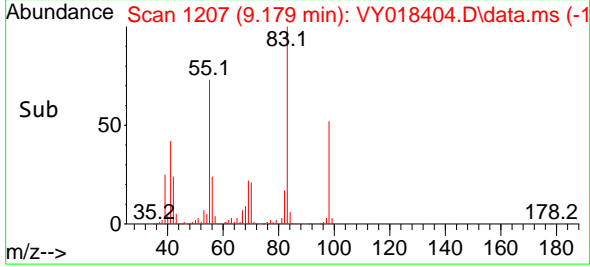

#40  
 Benzene  
 Concen: 51.741 ug/l  
 RT: 8.155 min Scan# 1039  
 Delta R.T. -0.000 min  
 Lab File: VY018404.D  
 Acq: 30 May 2024 10:24

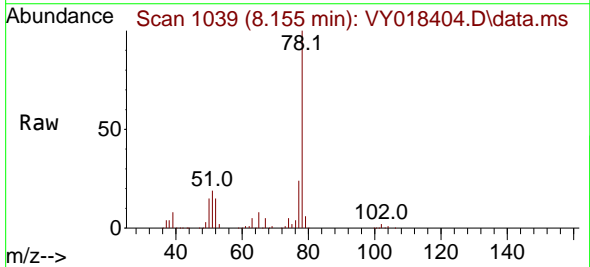

Tgt Ion: 78 Resp: 267945  
 Ion Ratio Lower Upper  
 78 100  
 77 23.9 19.5 29.3

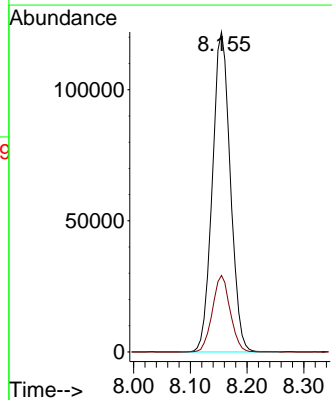
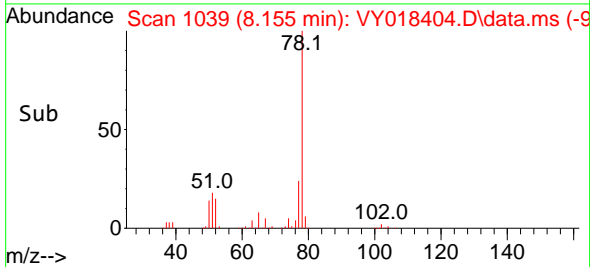



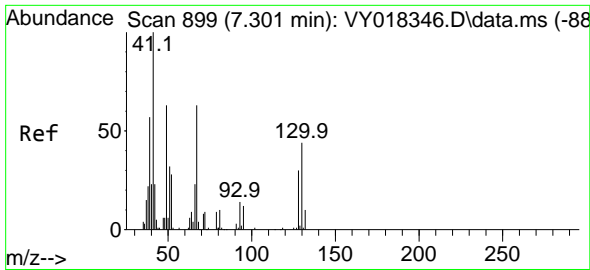

#41  
 Methacrylonitrile  
 Concen: 45.274 ug/l m  
 RT: 7.307 min Scan# 900  
 Delta R.T. 0.006 min  
 Lab File: VY018404.D  
 Acq: 30 May 2024 10:24

Instrument :

MSVOA\_Y

Client Sample Id :

VSTDCCC050

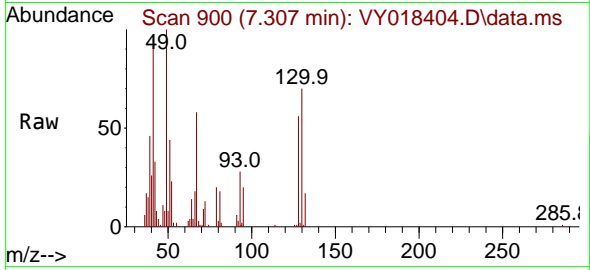

Tgt Ion: 41 Resp: 1836  
 Ion Ratio Lower Upper  
 41 100  
 39 0.0 48.0 72.0  
 67 0.0 75.1 112.7  
 52 0.0 29.8 44.6

Manual Integrations

APPROVED

Reviewed By :Mahesh Dadoda 05/31/2024  
 Supervised By :Semsettin Yesilyurt 05/31/2024

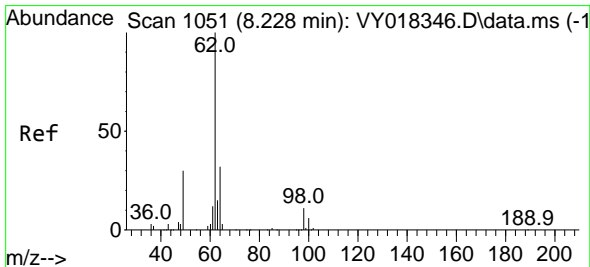
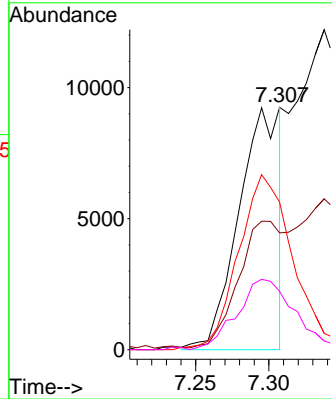
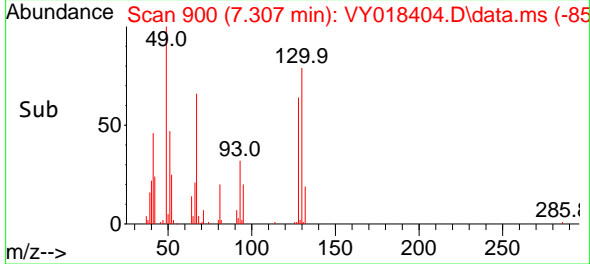

#42  
 1,2-Dichloroethane  
 Concen: 50.684 ug/l  
 RT: 8.228 min Scan# 1051  
 Delta R.T. -0.000 min  
 Lab File: VY018404.D  
 Acq: 30 May 2024 10:24

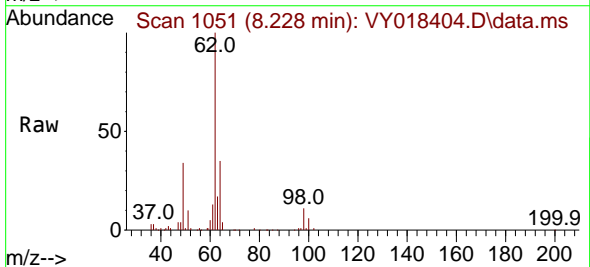

Tgt Ion: 62 Resp: 63135  
 Ion Ratio Lower Upper  
 62 100  
 98 10.0 0.0 22.0

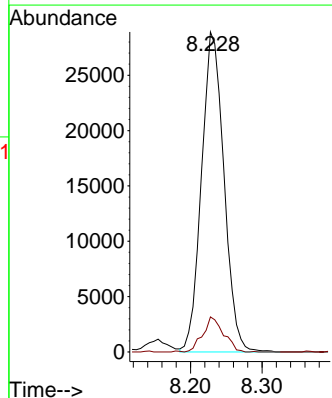
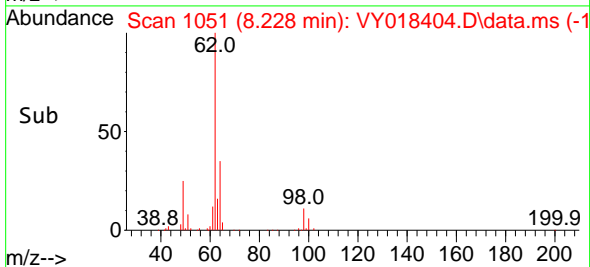

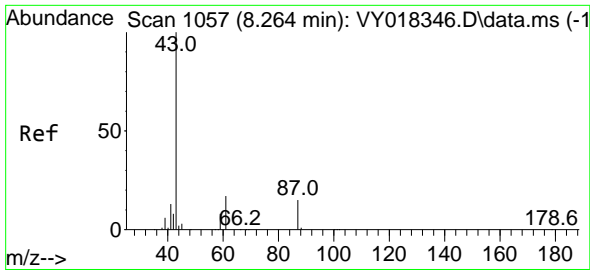

#43  
 Isopropyl Acetate  
 Concen: 49.431 ug/l  
 RT: 8.264 min Scan# 1057  
 Delta R.T. -0.000 min  
 Lab File: VY018404.D  
 Acq: 30 May 2024 10:24

Instrument :

MSVOA\_Y

Client Sample Id :

VSTDCCC050

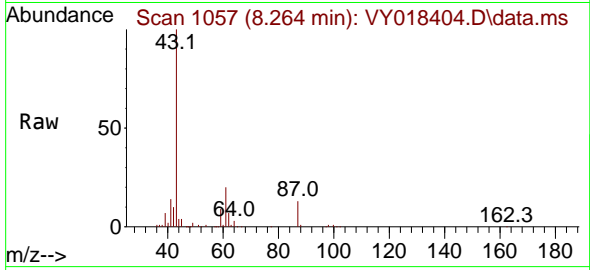

Tgt Ion: 43 Resp: 78370  
 Ion Ratio Lower Upper  
 43 100  
 61 29.2 27.9 41.9  
 87 13.8 13.1 19.7

Manual Integrations

APPROVED

Reviewed By :Mahesh Dadoda 05/31/2024

Supervised By :Semsettin Yesilyurt 05/31/2024

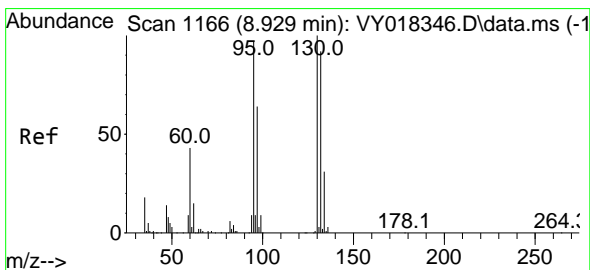
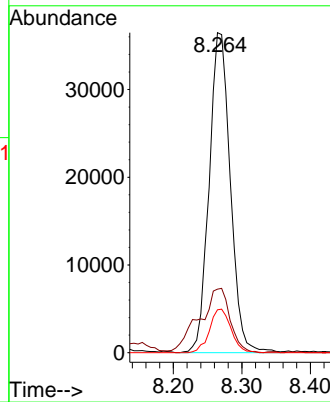
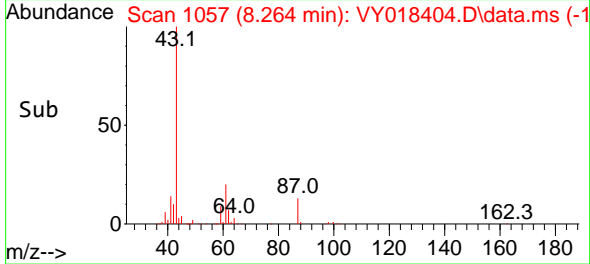

#44  
 Trichloroethene  
 Concen: 47.263 ug/l  
 RT: 8.935 min Scan# 1167  
 Delta R.T. 0.006 min  
 Lab File: VY018404.D  
 Acq: 30 May 2024 10:24

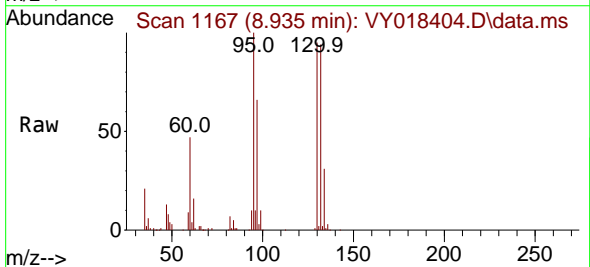

Tgt Ion:130 Resp: 62737  
 Ion Ratio Lower Upper  
 130 100  
 95 105.0 0.0 188.0

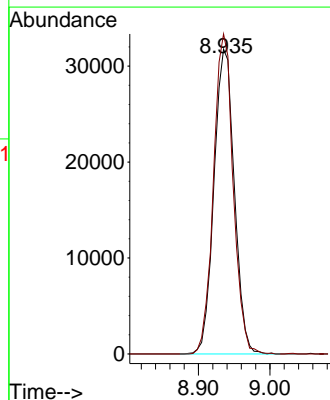
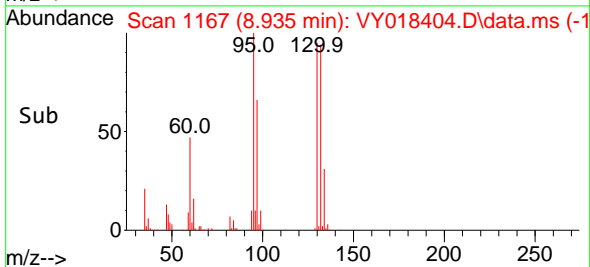

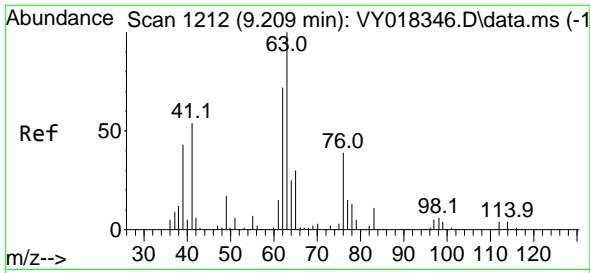

#45  
 1,2-Dichloropropane  
 Concen: 52.440 ug/l  
 RT: 9.209 min Scan# 11  
 Delta R.T. -0.000 min  
 Lab File: VY018404.D  
 Acq: 30 May 2024 10:24

Instrument :

MSVOA\_Y

ClientSampleId :

VSTDCCC050

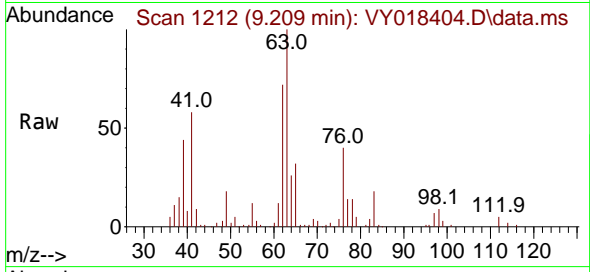

Tgt Ion: 63 Resp: 61078  
 Ion Ratio Lower Upper  
 63 100  
 65 31.6 25.4 38.2

Manual Integrations

APPROVED

Reviewed By :Mahesh Dadoda 05/31/2024  
 Supervised By :Semsettin Yesilyurt 05/31/2024

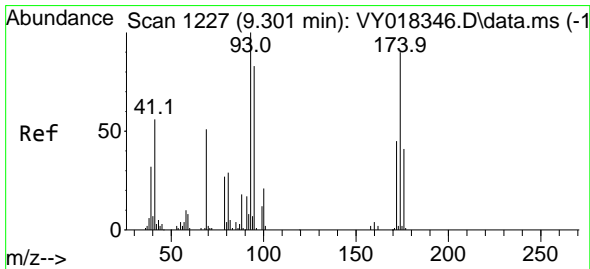
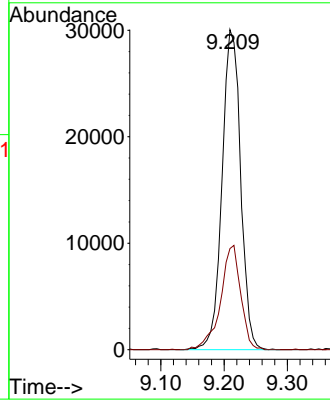
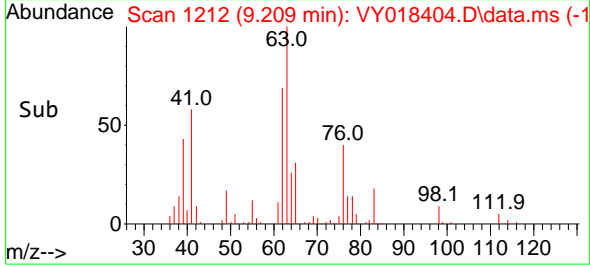

#46  
 Dibromomethane  
 Concen: 49.489 ug/l  
 RT: 9.301 min Scan# 1227  
 Delta R.T. -0.000 min  
 Lab File: VY018404.D  
 Acq: 30 May 2024 10:24

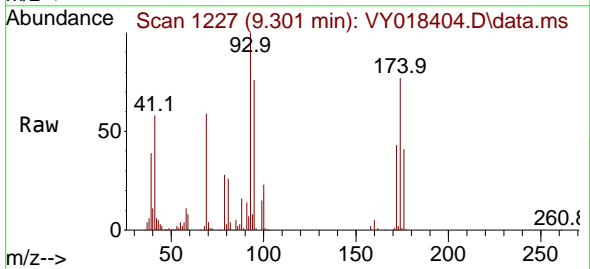

Tgt Ion: 93 Resp: 33823  
 Ion Ratio Lower Upper  
 93 100  
 95 82.1 66.2 99.4  
 174 86.5 80.9 121.3

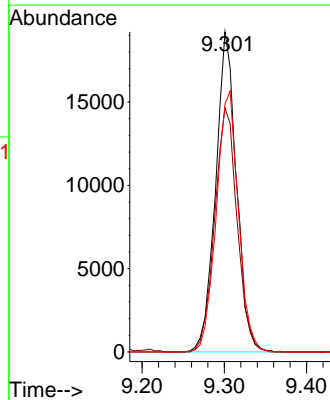
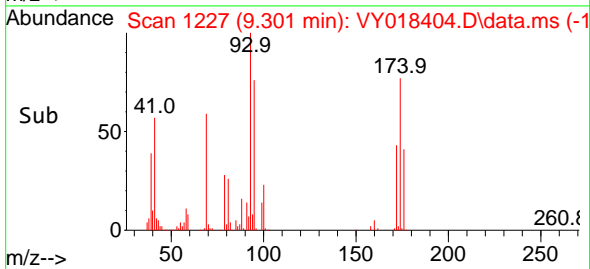

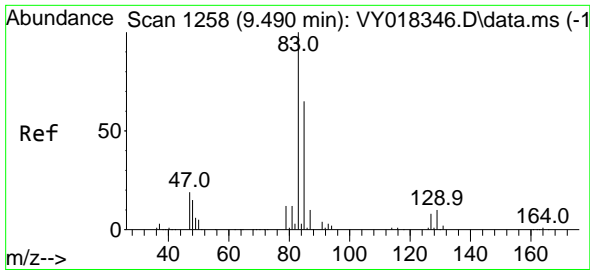

#47  
 Bromodichloromethane  
 Concen: 51.290 ug/l  
 RT: 9.496 min Scan# 1259  
 Delta R.T. 0.006 min  
 Lab File: VY018404.D  
 Acq: 30 May 2024 10:24

Instrument :

MSVOA\_Y

ClientSampleId :

VSTDCCC050

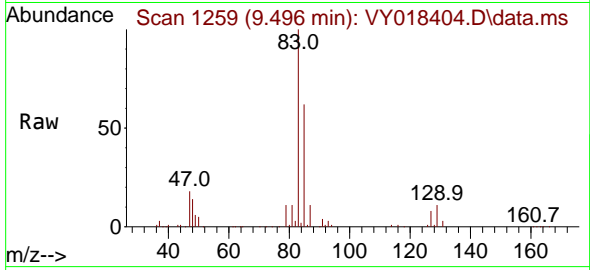

Tgt Ion: 83 Resp: 85070  
 Ion Ratio Lower Upper  
 83 100  
 85 62.3 50.1 75.1  
 127 8.1 7.4 11.0

Manual Integrations

APPROVED

Reviewed By :Mahesh Dadoda 05/31/2024

Supervised By :Semsettin Yesilyurt 05/31/2024

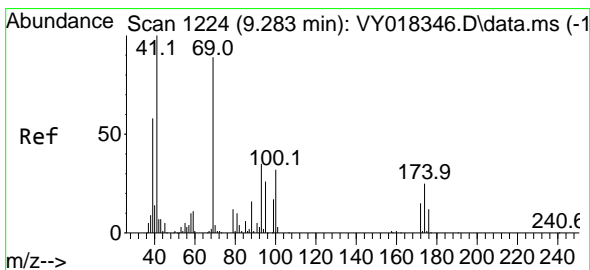
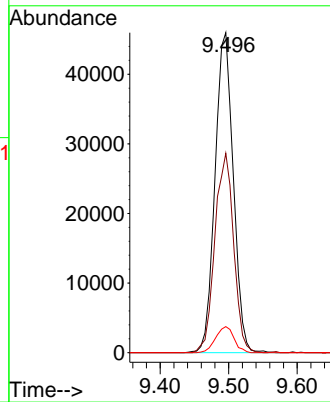
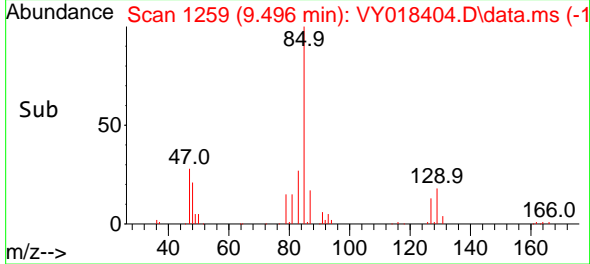

#48  
 Methyl methacrylate  
 Concen: 48.846 ug/l  
 RT: 9.289 min Scan# 1225  
 Delta R.T. 0.006 min  
 Lab File: VY018404.D  
 Acq: 30 May 2024 10:24

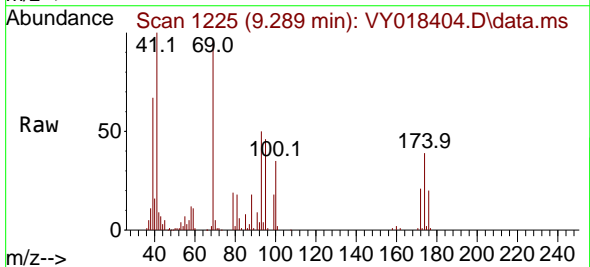

Tgt Ion: 41 Resp: 35033  
 Ion Ratio Lower Upper  
 41 100  
 69 93.8 84.1 126.1  
 39 59.1 43.6 65.4

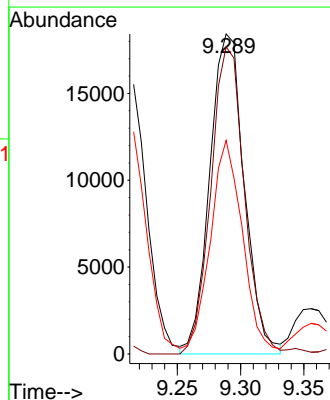
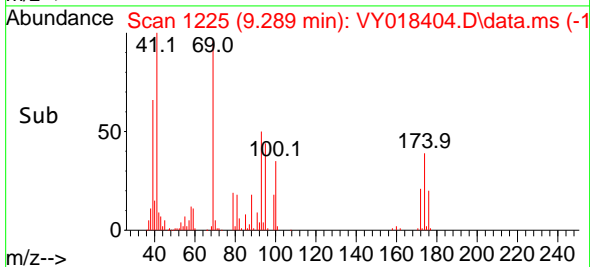

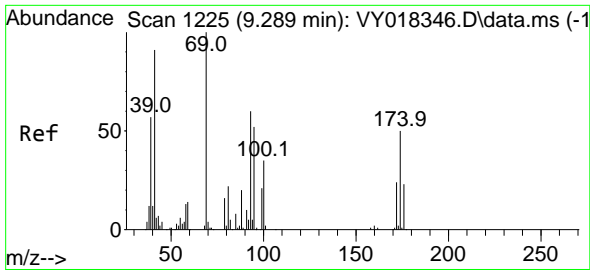

#49  
 1,4-Dioxane  
 Concen: 932.420 ug/l  
 RT: 9.295 min Scan# 1226  
 Delta R.T. 0.006 min  
 Lab File: VY018404.D  
 Acq: 30 May 2024 10:24

Instrument :

MSVOA\_Y

ClientSampleId :

VSTDCCC050

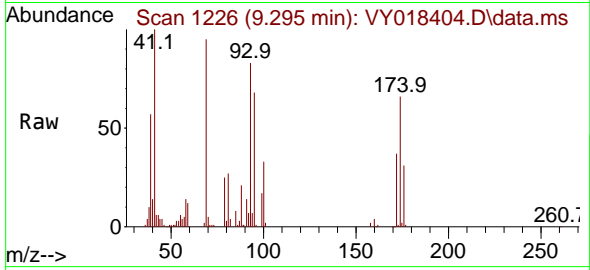

Tgt Ion: 88 Resp: 826  
 Ion Ratio Lower Upper  
 88 100  
 43 32.2 0.0 0.0  
 58 67.5 49.3 73.9

Manual Integrations

APPROVED

Reviewed By :Mahesh Dadoda 05/31/2024  
 Supervised By :Semsettin Yesilyurt 05/31/2024

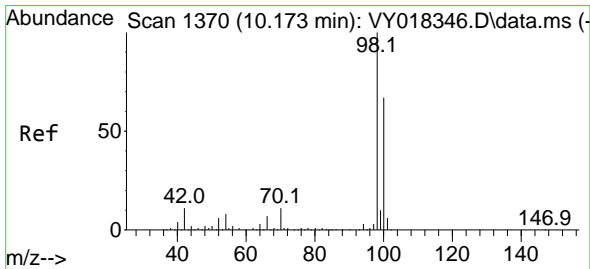
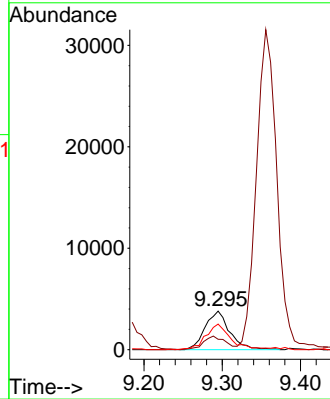
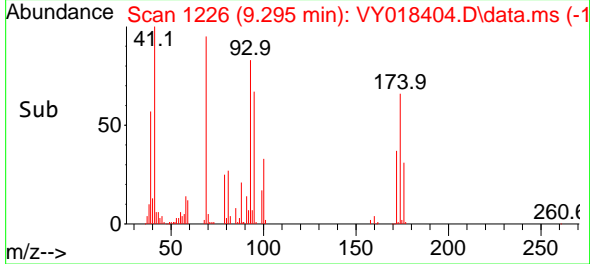

#50  
 Toluene-d8  
 Concen: 51.232 ug/l  
 RT: 10.179 min Scan# 1371  
 Delta R.T. 0.006 min  
 Lab File: VY018404.D  
 Acq: 30 May 2024 10:24

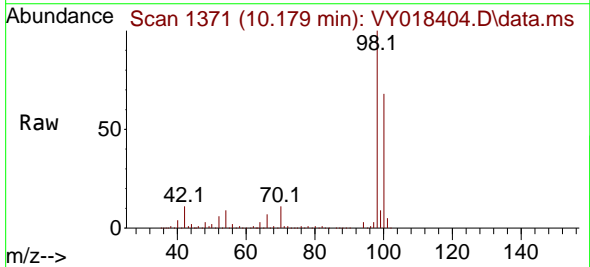

Tgt Ion: 98 Resp: 233973  
 Ion Ratio Lower Upper  
 98 100  
 100 65.7 52.0 78.0

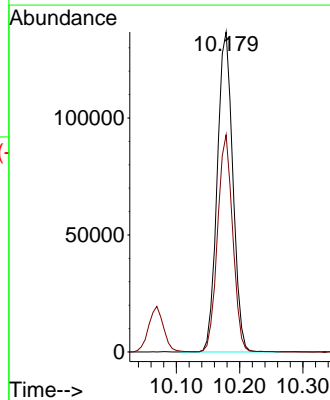
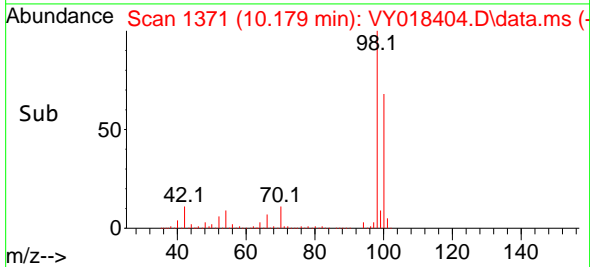

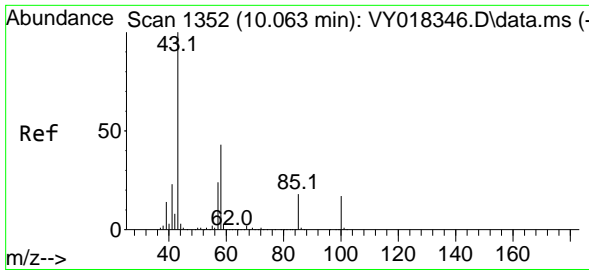

#51  
 4-Methyl-2-Pentanone  
 Concen: 247.616 ug/l  
 RT: 10.069 min Scan# 111  
 Delta R.T. 0.006 min  
 Lab File: VY018404.D  
 Acq: 30 May 2024 10:24

Instrument :

MSVOA\_Y

ClientSampleId :

VSTDCCC050

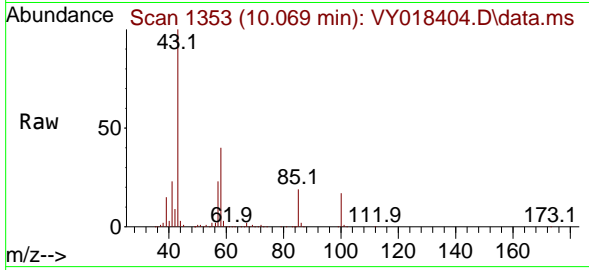

Tgt Ion: 43 Resp: 198144  
 Ion Ratio Lower Upper  
 43 100  
 58 40.3 35.7 53.5

Manual Integrations

APPROVED

Reviewed By :Mahesh Dadoda 05/31/2024

Supervised By :Semsettin Yesilyurt 05/31/2024

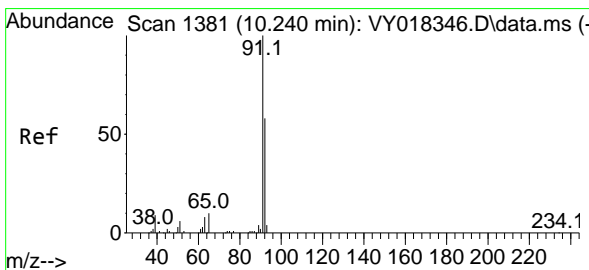
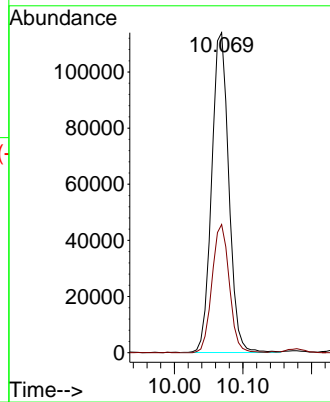
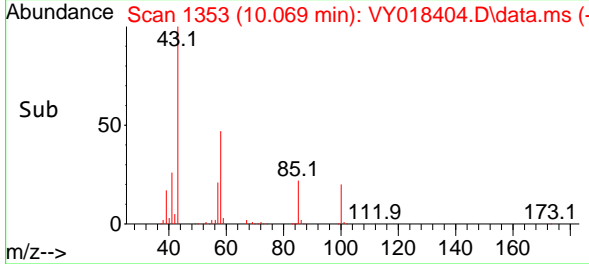

#52  
 Toluene  
 Concen: 51.788 ug/l  
 RT: 10.240 min Scan# 1381  
 Delta R.T. -0.000 min  
 Lab File: VY018404.D  
 Acq: 30 May 2024 10:24

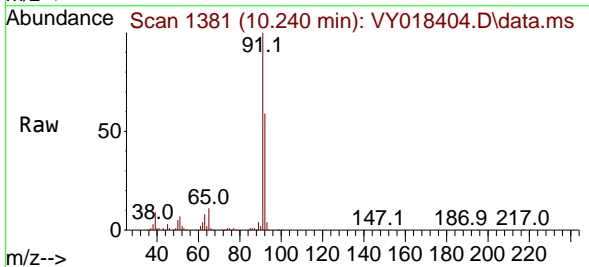

Tgt Ion: 92 Resp: 168117  
 Ion Ratio Lower Upper  
 92 100  
 91 171.3 139.0 208.6

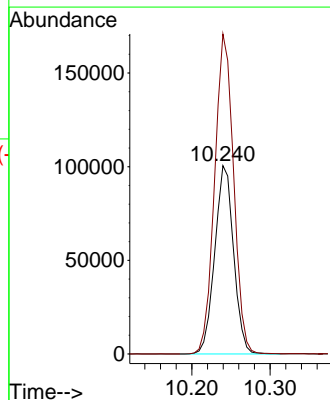
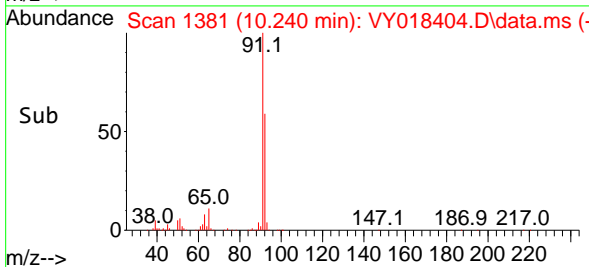

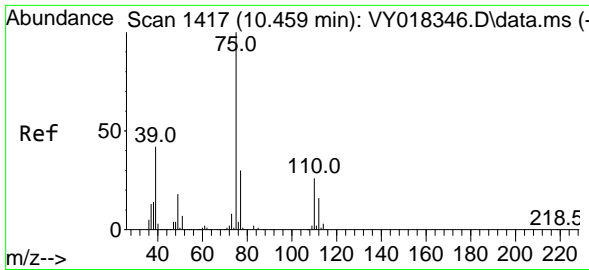

#53  
 t-1,3-Dichloropropene  
 Concen: 52.116 ug/l  
 RT: 10.465 min Scan# 1417  
 Delta R.T. 0.006 min  
 Lab File: VY018404.D  
 Acq: 30 May 2024 10:24

Instrument :

MSVOA\_Y

Client Sample Id :

VSTDCCC050

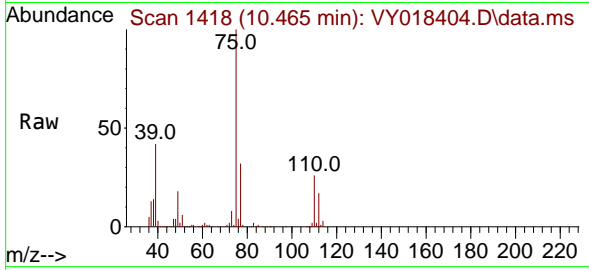

Tgt Ion: 75 Resp: 79029  
 Ion Ratio Lower Upper  
 75 100  
 77 31.6 24.1 36.1

Manual Integrations

APPROVED

Reviewed By :Mahesh Dadoda 05/31/2024  
 Supervised By :Semsettin Yesilyurt 05/31/2024

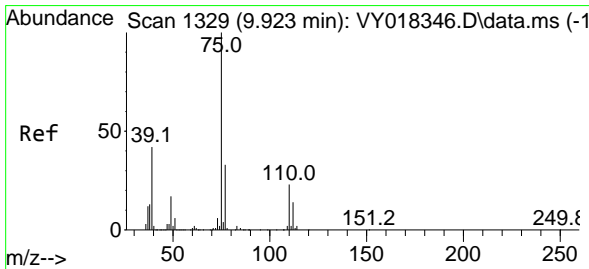
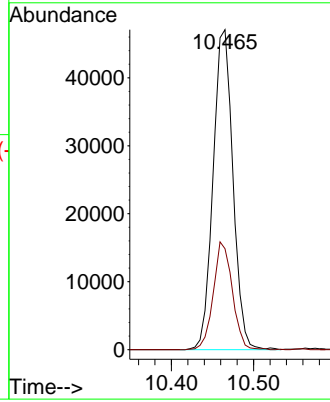
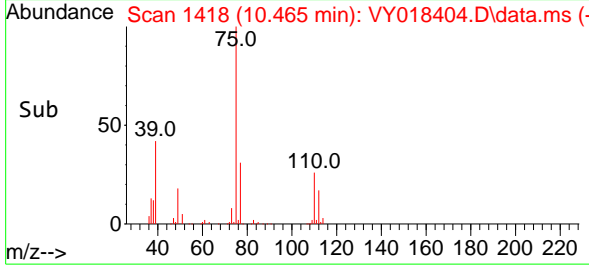

#54  
 cis-1,3-Dichloropropene  
 Concen: 52.097 ug/l  
 RT: 9.929 min Scan# 1330  
 Delta R.T. 0.006 min  
 Lab File: VY018404.D  
 Acq: 30 May 2024 10:24

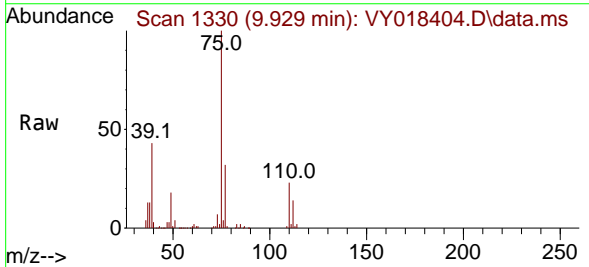

Tgt Ion: 75 Resp: 96801  
 Ion Ratio Lower Upper  
 75 100  
 77 32.3 25.4 38.0  
 39 42.9 29.8 44.6

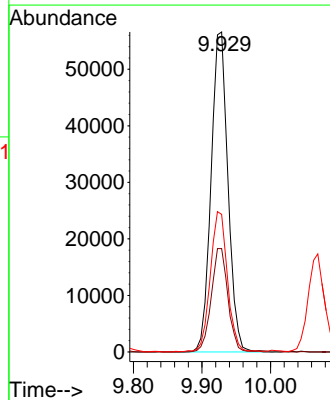
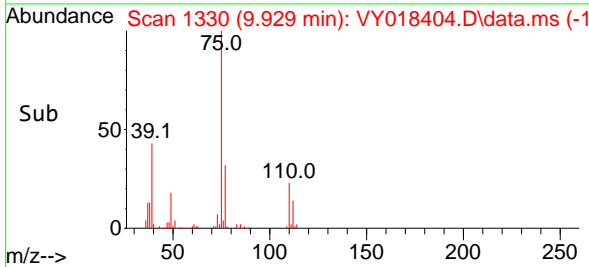

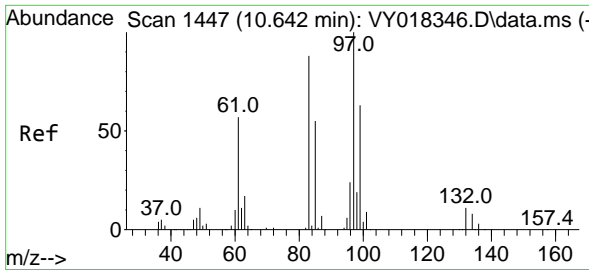

#55  
 1,1,2-Trichloroethane  
 Concen: 50.622 ug/l  
 RT: 10.642 min Scan# 1447  
 Delta R.T. -0.000 min  
 Lab File: VY018404.D  
 Acq: 30 May 2024 10:24

Instrument :

MSVOA\_Y

ClientSampleId :

VSTDCCC050

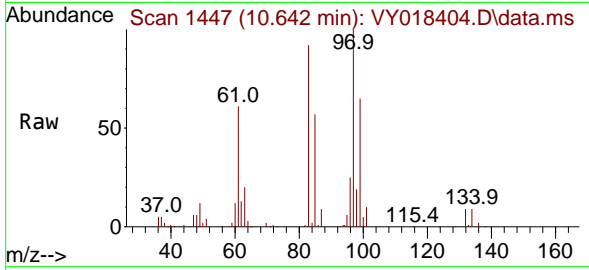

Tgt Ion: 97 Resp: 45839  
 Ion Ratio Lower Upper  
 97 100  
 83 92.1 67.5 101.3  
 85 56.7 42.9 64.3  
 99 65.1 46.6 70.0

Manual Integrations

APPROVED

Reviewed By :Mahesh Dadoda 05/31/2024

Supervised By :Semsettin Yesilyurt 05/31/2024

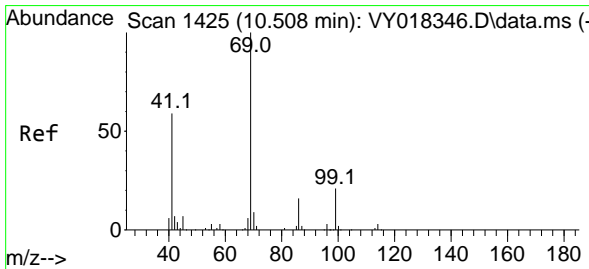
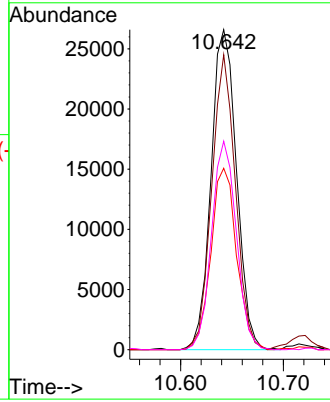
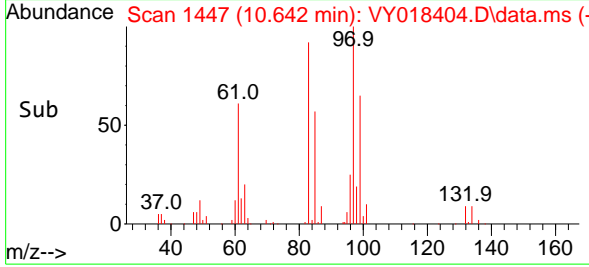

#56  
 Ethyl methacrylate  
 Concen: 51.647 ug/l  
 RT: 10.508 min Scan# 1425  
 Delta R.T. -0.000 min  
 Lab File: VY018404.D  
 Acq: 30 May 2024 10:24

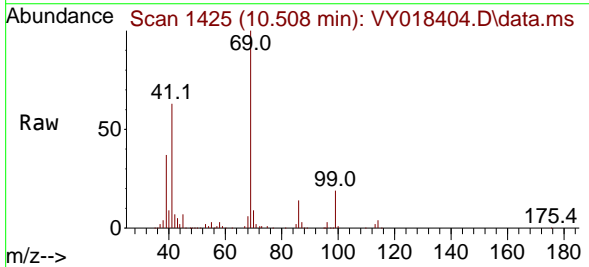

Tgt Ion: 69 Resp: 64142  
 Ion Ratio Lower Upper  
 69 100  
 41 62.5 42.3 63.5  
 39 37.1 22.9 34.3

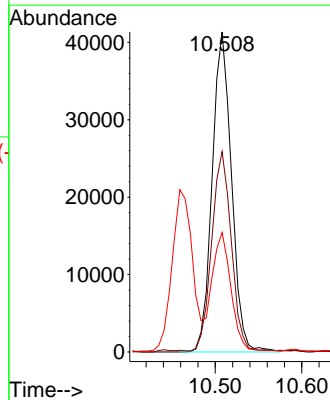
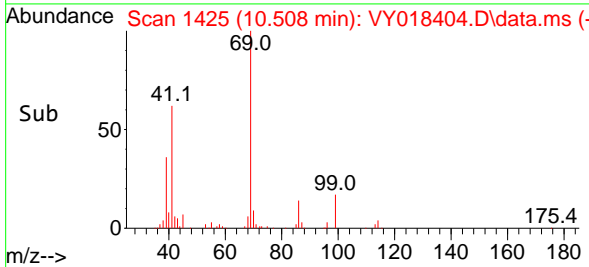



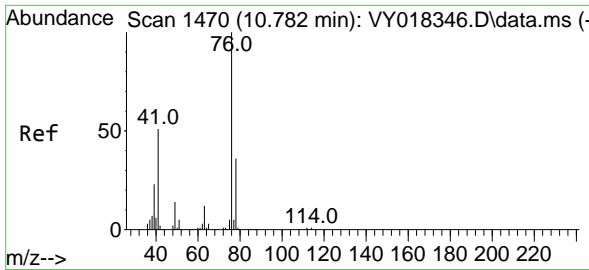

#57  
 1,3-Dichloropropane  
 Concen: 52.140 ug/l  
 RT: 10.788 min Scan# 1470  
 Delta R.T. 0.006 min  
 Lab File: VY018404.D  
 Acq: 30 May 2024 10:24

Instrument :

MSVOA\_Y

ClientSampleID :

VSTDCCC050

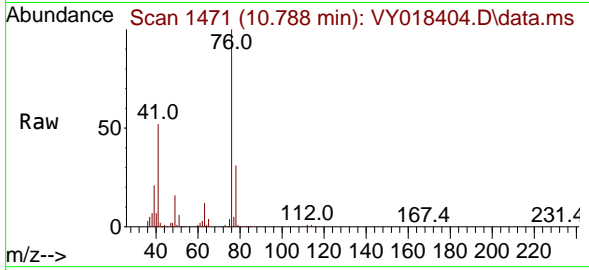

Tgt Ion: 76 Resp: 80010  
 Ion Ratio Lower Upper  
 76 100  
 78 31.2 26.2 39.4

Manual Integrations

APPROVED

Reviewed By :Mahesh Dadoda 05/31/2024

Supervised By :Semsettin Yesilyurt 05/31/2024

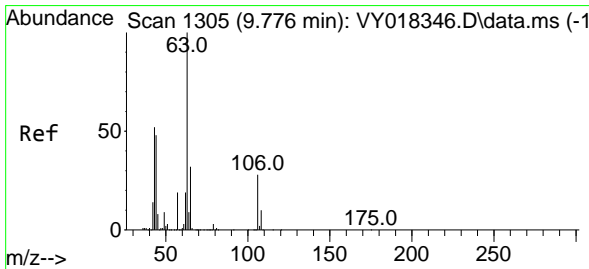
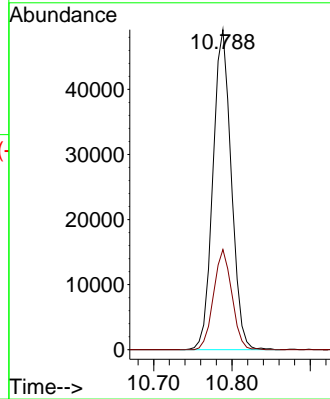
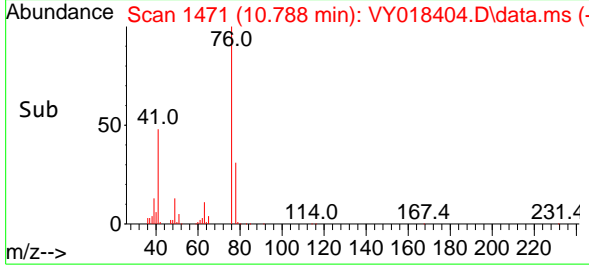

#58  
 2-Chloroethyl Vinyl ether  
 Concen: 249.475 ug/l  
 RT: 9.782 min Scan# 1306  
 Delta R.T. 0.006 min  
 Lab File: VY018404.D  
 Acq: 30 May 2024 10:24

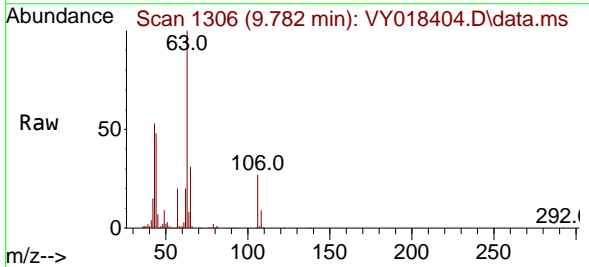

Tgt Ion: 63 Resp: 140000  
 Ion Ratio Lower Upper  
 63 100  
 106 27.5 23.7 35.5

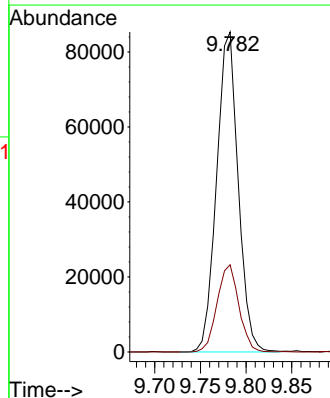
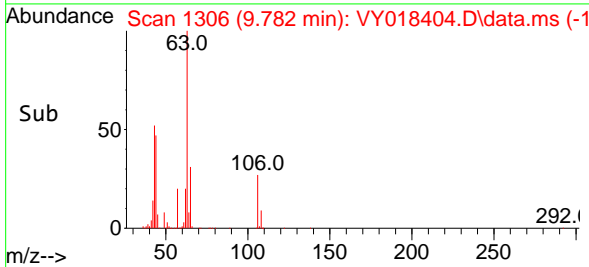

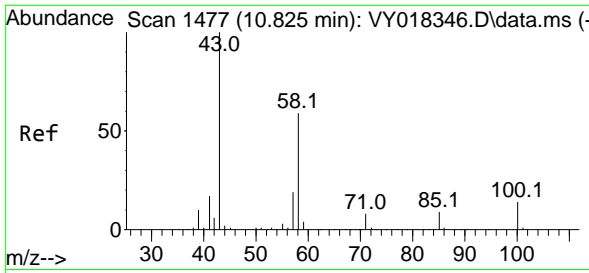

#59  
 2-Hexanone  
 Concen: 257.349 ug/l  
 RT: 10.831 min Scan# 1477  
 Delta R.T. 0.006 min  
 Lab File: VY018404.D  
 Acq: 30 May 2024 10:24

Instrument :  
 MSVOA\_Y  
 ClientSampleId :  
 VSTDCCC050

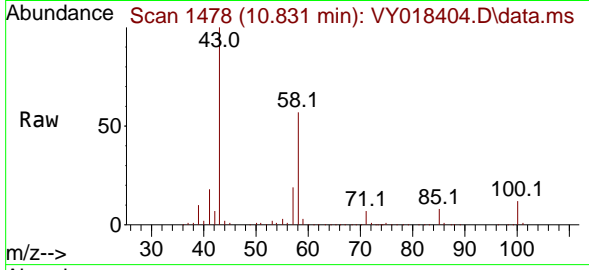

Tgt Ion: 43 Resp: 14170  
 Ion Ratio Lower Upper  
 43 100  
 58 56.0 31.4 94.0

Manual Integrations  
**APPROVED**

Reviewed By :Mahesh Dadoda 05/31/2024  
 Supervised By :Semsettin Yesilyurt 05/31/2024

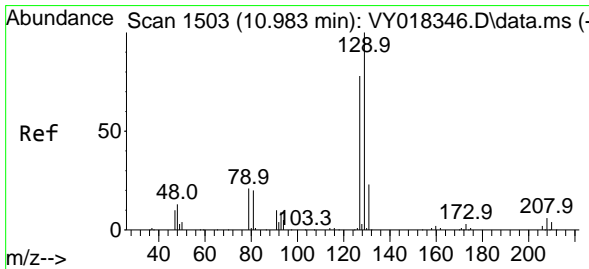
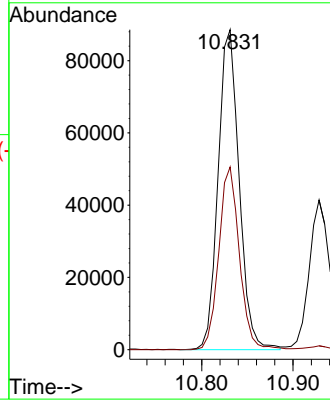
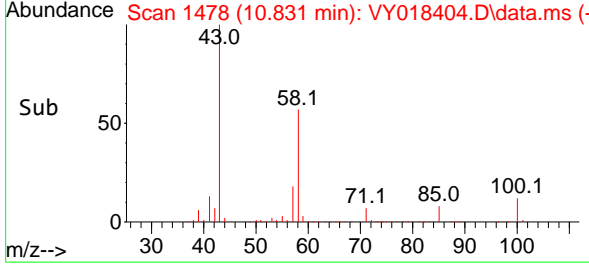

#60  
 Dibromochloromethane  
 Concen: 49.281 ug/l  
 RT: 10.983 min Scan# 1503  
 Delta R.T. -0.000 min  
 Lab File: VY018404.D  
 Acq: 30 May 2024 10:24

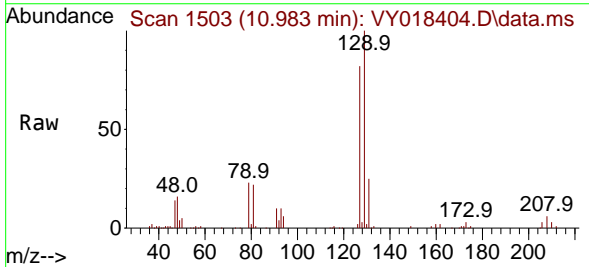

Tgt Ion:129 Resp: 53895  
 Ion Ratio Lower Upper  
 129 100  
 127 79.0 39.0 117.0

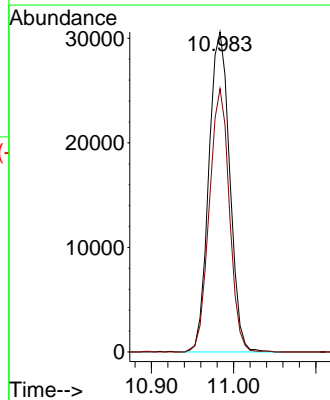
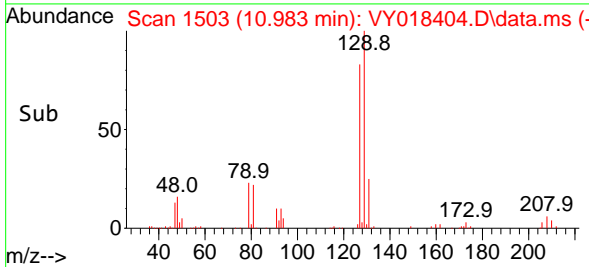

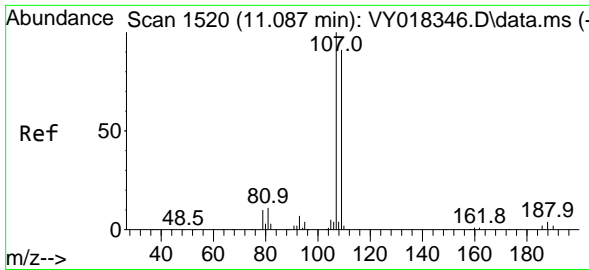

#61  
 1,2-Dibromoethane  
 Concen: 51.374 ug/l  
 RT: 11.087 min Scan# 1520  
 Delta R.T. -0.000 min  
 Lab File: VY018404.D  
 Acq: 30 May 2024 10:24

Instrument :

MSVOA\_Y

Client Sample Id :

VSTDCCC050

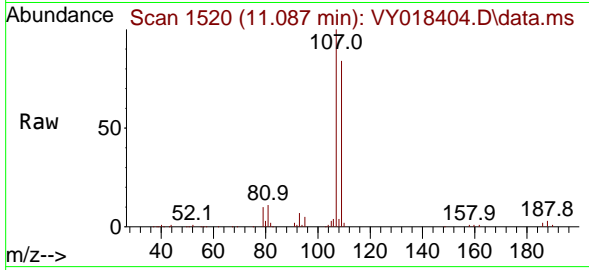

Tgt Ion: 107 Resp: 42920  
 Ion Ratio Lower Upper  
 107 100  
 109 91.5 75.9 113.9

Manual Integrations

APPROVED

Reviewed By :Mahesh Dadoda 05/31/2024  
 Supervised By :Semsettin Yesilyurt 05/31/2024

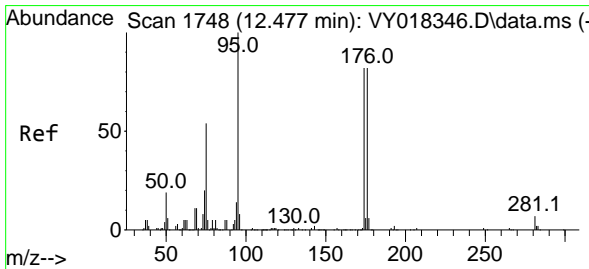
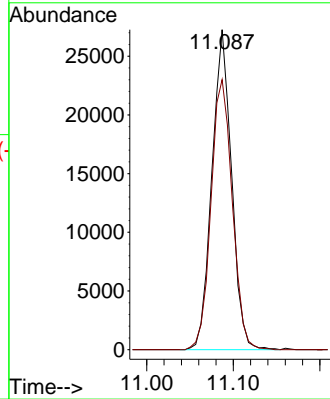
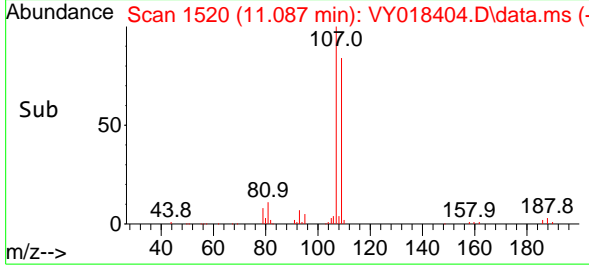

#62  
 4-Bromofluorobenzene  
 Concen: 51.481 ug/l  
 RT: 12.483 min Scan# 1749  
 Delta R.T. 0.006 min  
 Lab File: VY018404.D  
 Acq: 30 May 2024 10:24

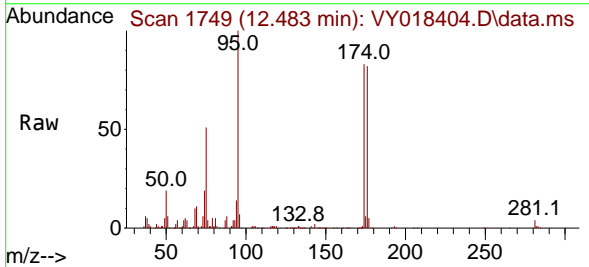

Tgt Ion: 95 Resp: 72647  
 Ion Ratio Lower Upper  
 95 100  
 174 80.8 0.0 175.6  
 176 81.7 0.0 171.4

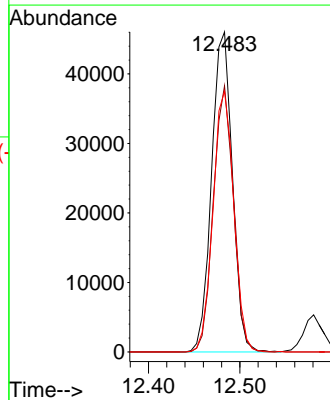
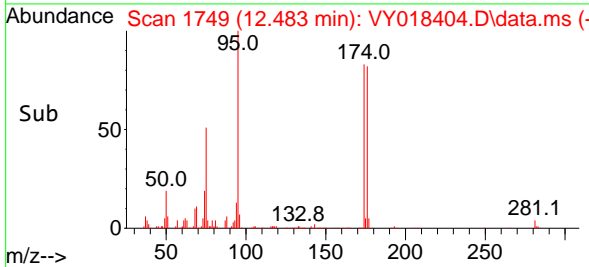

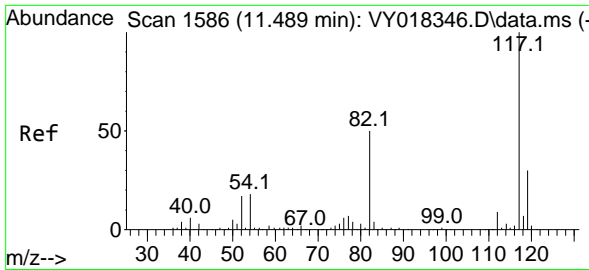

#63  
 Chlorobenzene-d5  
 Concen: 50.000 ug/l  
 RT: 11.489 min Scan# 117  
 Delta R.T. -0.000 min  
 Lab File: VY018404.D  
 Acq: 30 May 2024 10:24

Instrument :

MSVOA\_Y

ClientSampleId :

VSTDCCC050

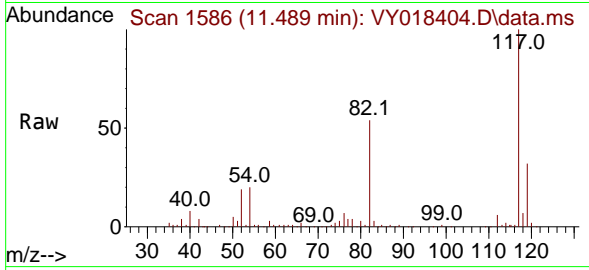

Tgt Ion:117 Resp: 177379  
 Ion Ratio Lower Upper  
 117 100  
 82 54.1 42.4 63.6  
 119 32.2 25.9 38.9

Manual Integrations

APPROVED

Reviewed By :Mahesh Dadoda 05/31/2024

Supervised By :Semsettin Yesilyurt 05/31/2024

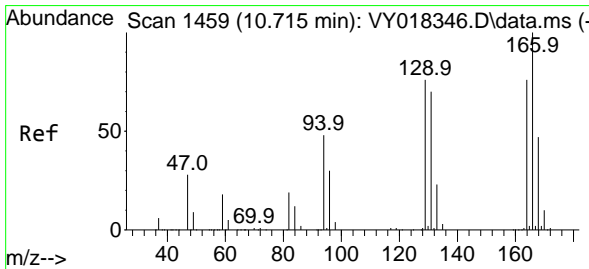
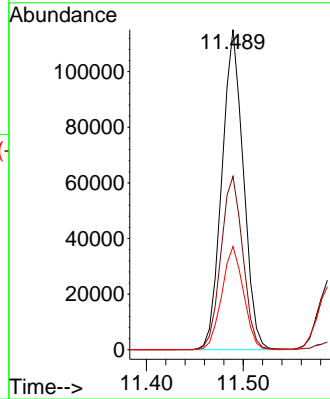
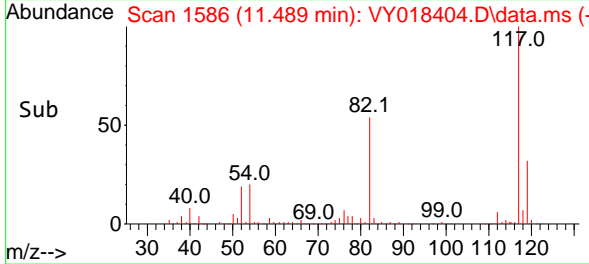

#64  
 Tetrachloroethene  
 Concen: 45.301 ug/l  
 RT: 10.715 min Scan# 1459  
 Delta R.T. -0.000 min  
 Lab File: VY018404.D  
 Acq: 30 May 2024 10:24

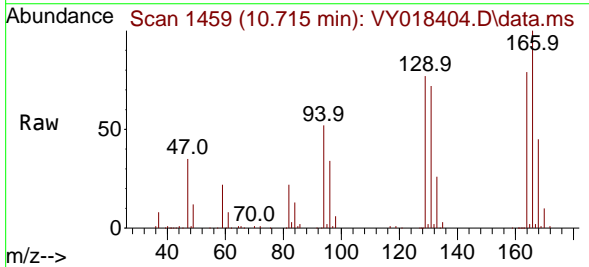

Tgt Ion:164 Resp: 57001  
 Ion Ratio Lower Upper  
 164 100  
 166 126.0 102.6 154.0  
 129 97.1 72.0 108.0  
 131 91.1 70.0 105.0

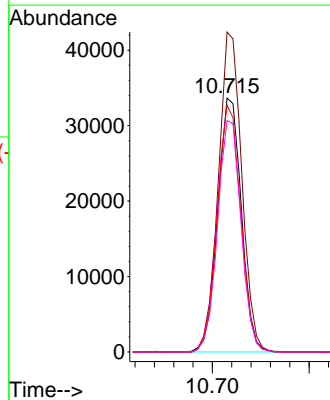
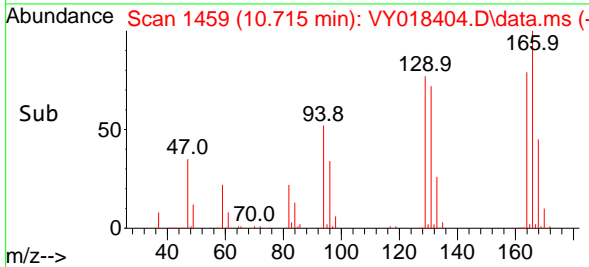

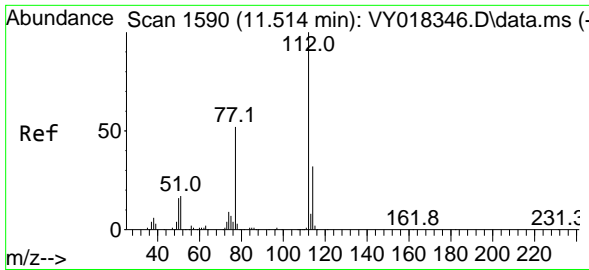

#65  
 Chlorobenzene  
 Concen: 48.208 ug/l  
 RT: 11.514 min Scan# 1590  
 Delta R.T. -0.000 min  
 Lab File: VY018404.D  
 Acq: 30 May 2024 10:24

Instrument :

MSVOA\_Y

Client Sample Id :

VSTDCCC050

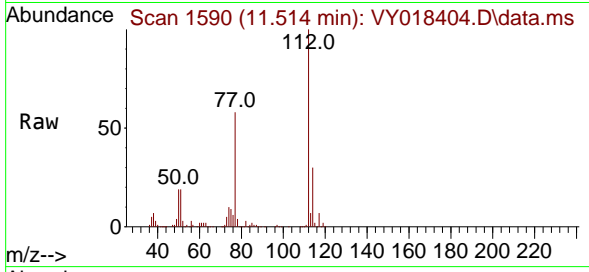

Tgt Ion:112 Resp: 17664  
 Ion Ratio Lower Upper  
 112 100  
 114 30.3 26.4 39.6

Manual Integrations

APPROVED

Reviewed By :Mahesh Dadoda 05/31/2024  
 Supervised By :Semsettin Yesilyurt 05/31/2024

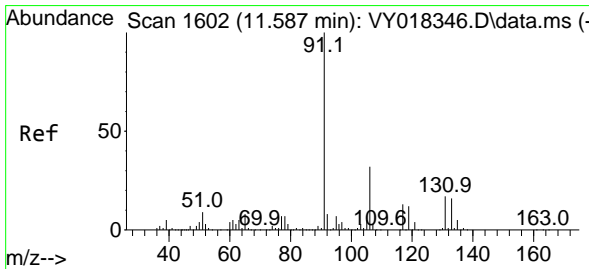
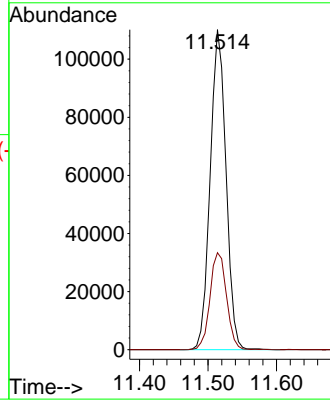
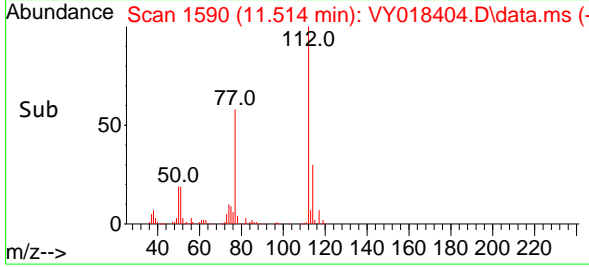

#66  
 1,1,1,2-Tetrachloroethane  
 Concen: 49.196 ug/l  
 RT: 11.587 min Scan# 1602  
 Delta R.T. -0.000 min  
 Lab File: VY018404.D  
 Acq: 30 May 2024 10:24

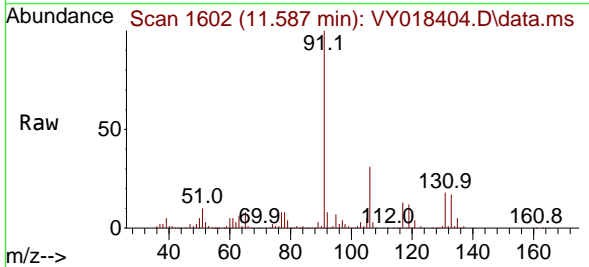

Tgt Ion:131 Resp: 57027  
 Ion Ratio Lower Upper  
 131 100  
 133 95.7 47.8 143.3  
 119 66.1 34.1 102.2

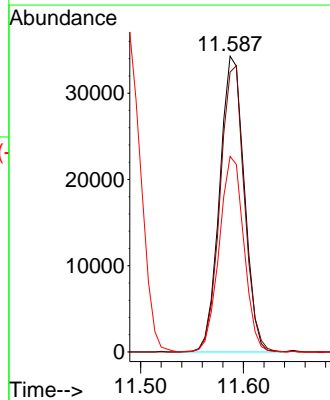
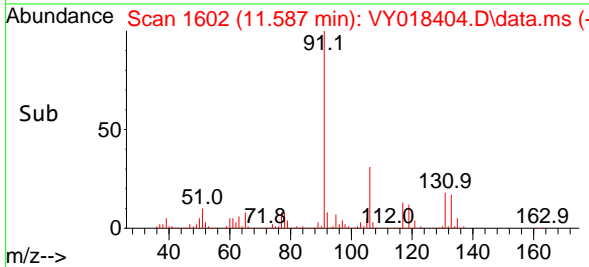

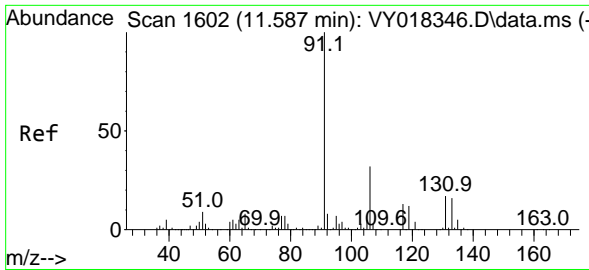

#67  
 Ethyl Benzene  
 Concen: 50.479 ug/l  
 RT: 11.593 min Scan# 1603  
 Delta R.T. 0.006 min  
 Lab File: VY018404.D  
 Acq: 30 May 2024 10:24

Instrument :

MSVOA\_Y

ClientSampleId :

VSTDCCC050

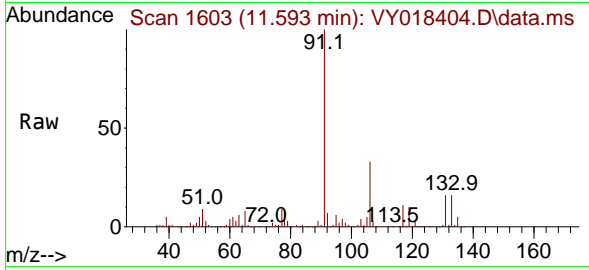

Tgt Ion: 91 Resp: 324828  
 Ion Ratio Lower Upper  
 91 100  
 106 32.7 24.5 36.7

Manual Integrations

APPROVED

Reviewed By :Mahesh Dadoda 05/31/2024  
 Supervised By :Semsettin Yesilyurt 05/31/2024

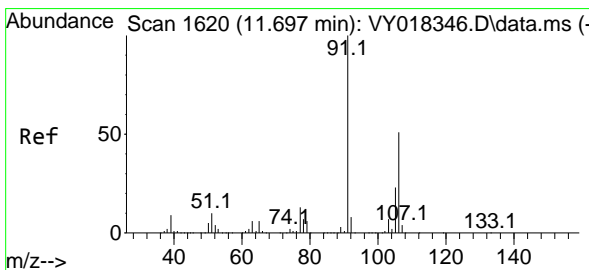
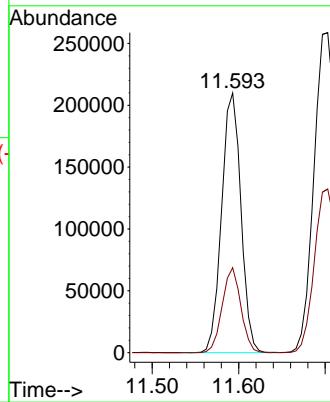
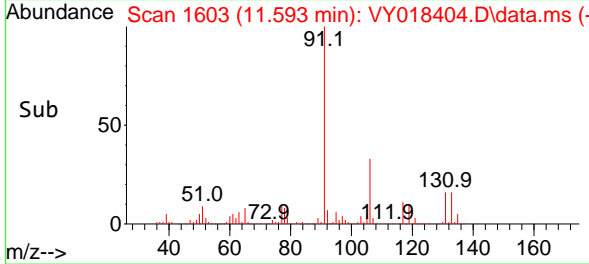

#68  
 m/p-Xylenes  
 Concen: 99.493 ug/l  
 RT: 11.703 min Scan# 1621  
 Delta R.T. 0.006 min  
 Lab File: VY018404.D  
 Acq: 30 May 2024 10:24

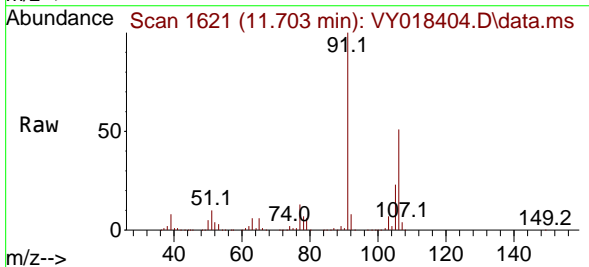

Tgt Ion:106 Resp: 246338  
 Ion Ratio Lower Upper  
 106 100  
 91 197.2 156.0 234.0

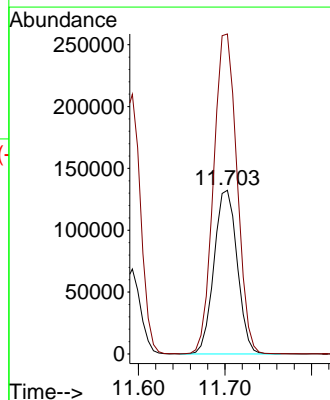
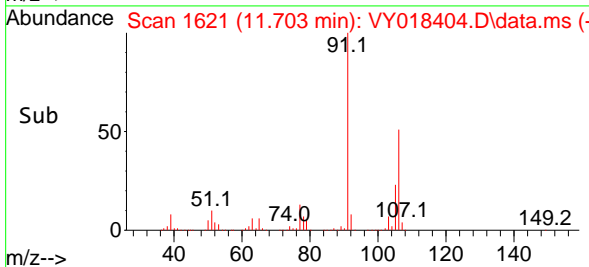

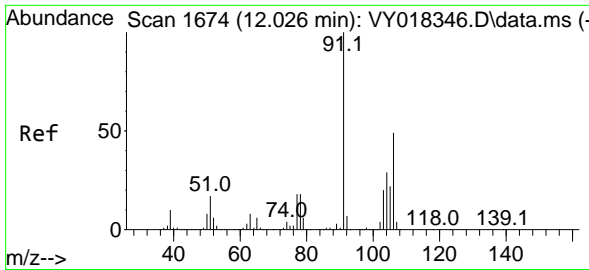

#69  
 o-Xylene  
 Concen: 49.944 ug/l  
 RT: 12.026 min Scan# 1674  
 Delta R.T. -0.000 min  
 Lab File: VY018404.D  
 Acq: 30 May 2024 10:24

Instrument : MSVOA\_Y  
 ClientSampleId : VSTDCCC050

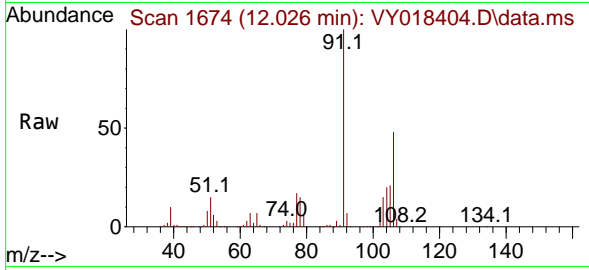

Tgt Ion:106 Resp: 116697  
 Ion Ratio Lower Upper  
 106 100  
 91 207.0 103.6 310.8

Manual Integrations  
**APPROVED**

Reviewed By :Mahesh Dadoda 05/31/2024  
 Supervised By :Semsettin Yesilyurt 05/31/2024

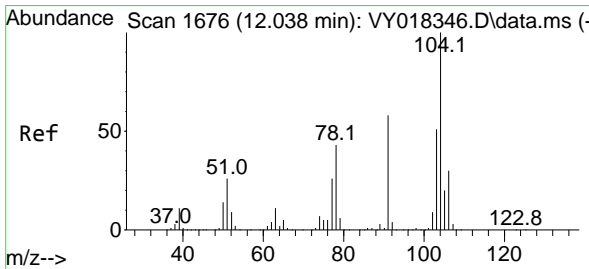
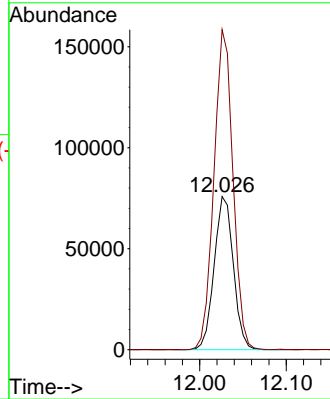
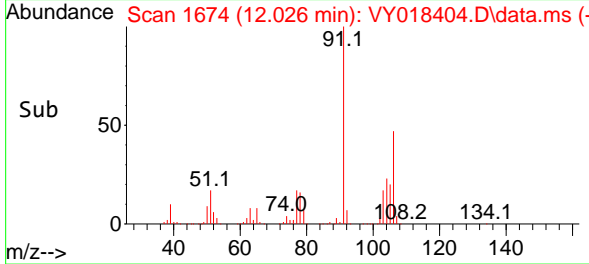

#70  
 Styrene  
 Concen: 50.492 ug/l  
 RT: 12.044 min Scan# 1677  
 Delta R.T. 0.006 min  
 Lab File: VY018404.D  
 Acq: 30 May 2024 10:24

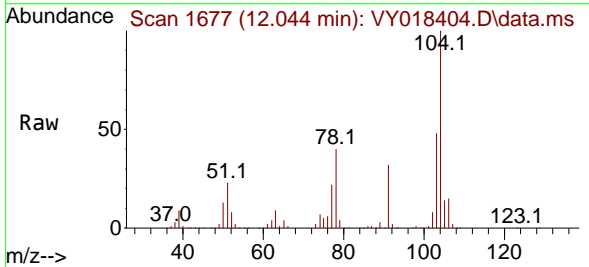

Tgt Ion:104 Resp: 195022  
 Ion Ratio Lower Upper  
 104 100  
 78 46.9 37.0 55.4  
 103 54.0 44.2 66.2

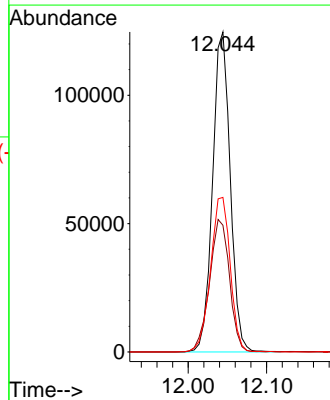
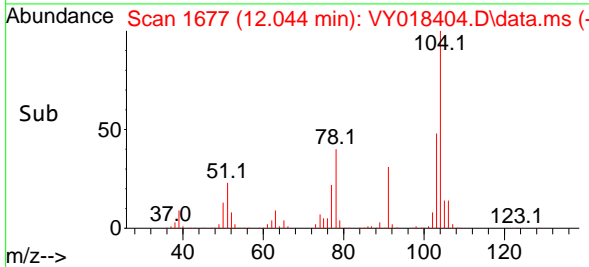

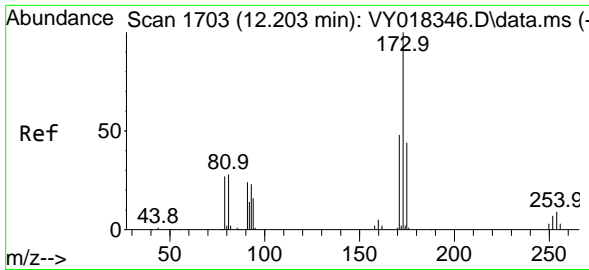

#71  
 Bromoform  
 Concen: 47.225 ug/l  
 RT: 12.209 min Scan# 11  
 Delta R.T. 0.006 min  
 Lab File: VY018404.D  
 Acq: 30 May 2024 10:24

Instrument :

MSVOA\_Y

ClientSampleId :

VSTDCCC050

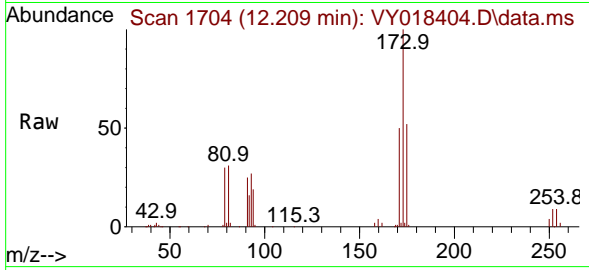

Tgt Ion:173 Resp: 2895  
 Ion Ratio Lower Upper  
 173 100  
 175 48.5 25.1 75.3  
 254 0.1 0.0 0.0

Manual Integrations

APPROVED

Reviewed By :Mahesh Dadoda 05/31/2024  
 Supervised By :Semsettin Yesilyurt 05/31/2024

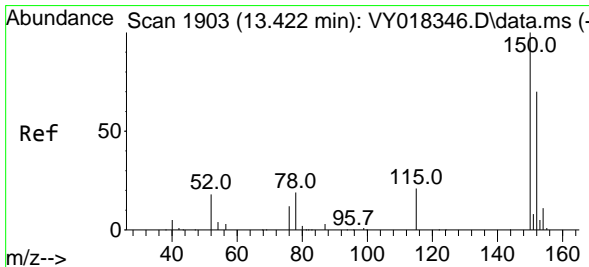
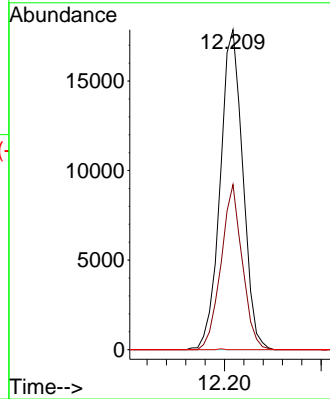
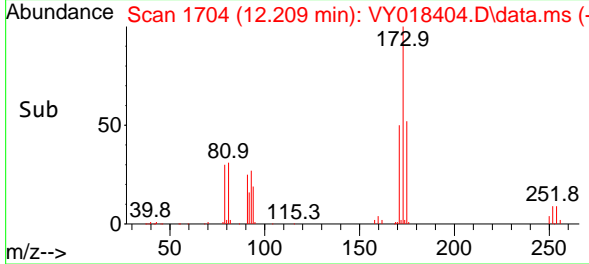

#72  
 1,4-Dichlorobenzene-d4  
 Concen: 50.000 ug/l  
 RT: 13.428 min Scan# 1904  
 Delta R.T. 0.006 min  
 Lab File: VY018404.D  
 Acq: 30 May 2024 10:24

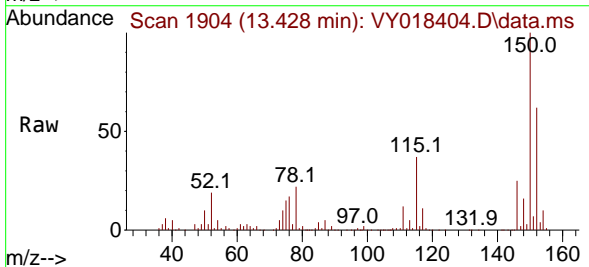

Tgt Ion:152 Resp: 79205  
 Ion Ratio Lower Upper  
 152 100  
 115 59.8 28.2 84.7  
 150 175.9 0.0 345.6

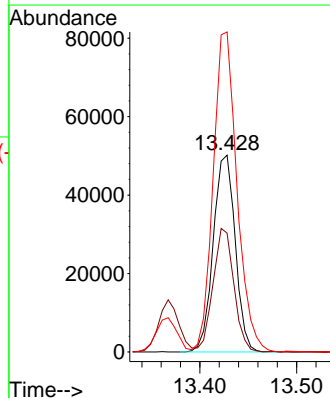
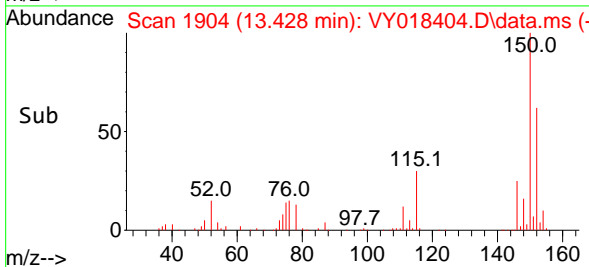



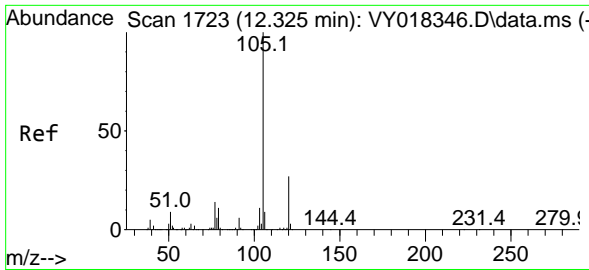

#73  
 Isopropylbenzene  
 Concen: 48.815 ug/l  
 RT: 12.325 min Scan# 1723  
 Delta R.T. -0.000 min  
 Lab File: VY018404.D  
 Acq: 30 May 2024 10:24

Instrument :

MSVOA\_Y

ClientSampleId :

VSTDCCC050

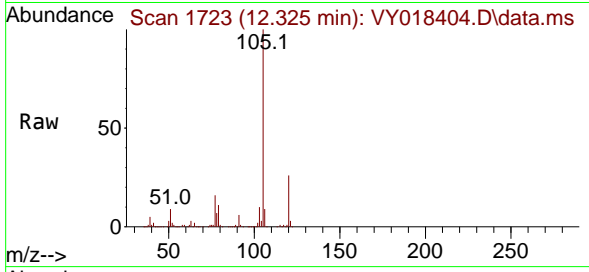

Tgt Ion: 105 Resp: 303889  
 Ion Ratio Lower Upper  
 105 100  
 120 26.7 13.4 40.1

Manual Integrations

APPROVED

Reviewed By :Mahesh Dadoda 05/31/2024  
 Supervised By :Semsettin Yesilyurt 05/31/2024

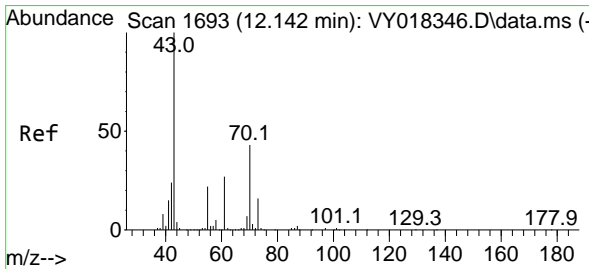
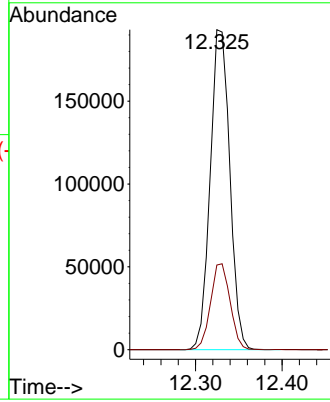
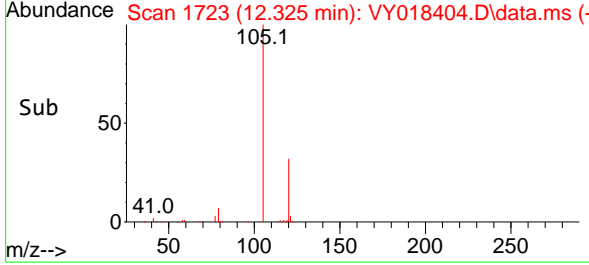

#74  
 N-amy1 acetate  
 Concen: 46.296 ug/l  
 RT: 12.142 min Scan# 1693  
 Delta R.T. -0.000 min  
 Lab File: VY018404.D  
 Acq: 30 May 2024 10:24

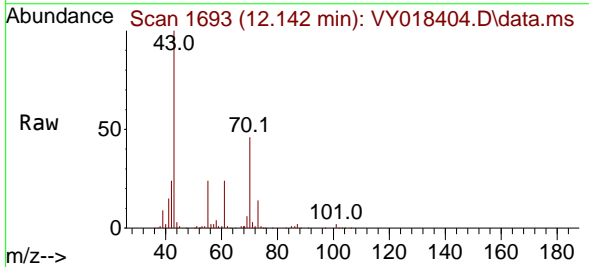

Tgt Ion: 43 Resp: 67241  
 Ion Ratio Lower Upper  
 43 100  
 70 45.8 41.4 62.2  
 55 24.7 23.3 34.9  
 61 25.2 22.6 33.8

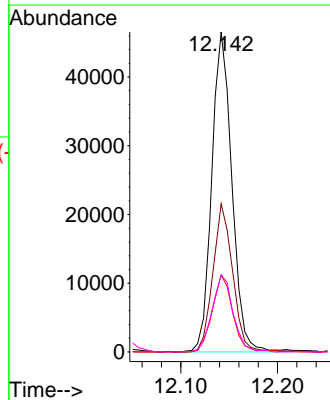
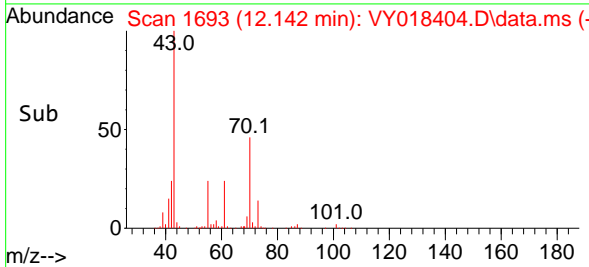

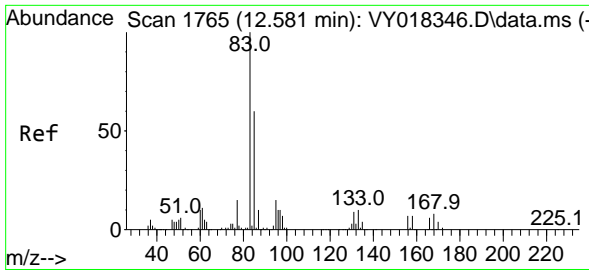

#75  
 1,1,2,2-Tetrachloroethane  
 Concen: 47.798 ug/l  
 RT: 12.581 min Scan# 1765  
 Delta R.T. -0.000 min  
 Lab File: VY018404.D  
 Acq: 30 May 2024 10:24

Instrument :

MSVOA\_Y

ClientSampleId :

VSTDCCC050

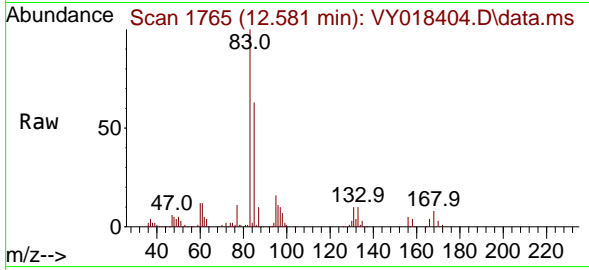

Tgt Ion: 83 Resp: 5070  
 Ion Ratio Lower Upper  
 83 100  
 131 10.1 5.0 14.9  
 85 64.2 32.0 96.0

Manual Integrations

APPROVED

Reviewed By :Mahesh Dadoda 05/31/2024

Supervised By :Semsettin Yesilyurt 05/31/2024

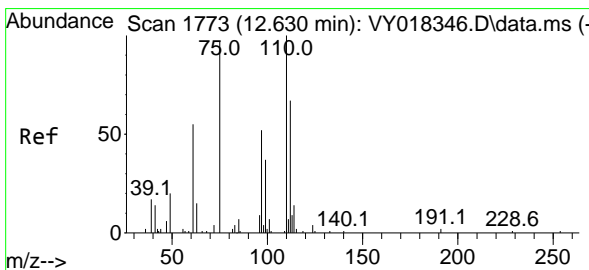
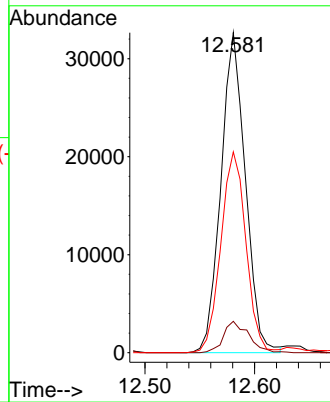
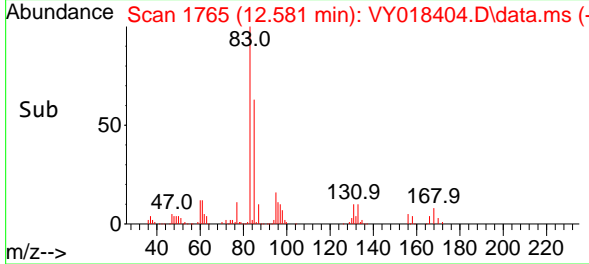

#76  
 1,2,3-Trichloropropane  
 Concen: 48.361 ug/l m  
 RT: 12.629 min Scan# 1773  
 Delta R.T. -0.000 min  
 Lab File: VY018404.D  
 Acq: 30 May 2024 10:24

Tgt Ion: 75 Resp: 34427  
 Ion Ratio Lower Upper  
 75 100  
 77 0.0 0.0 0.0

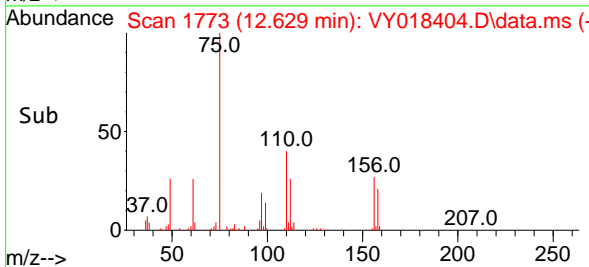
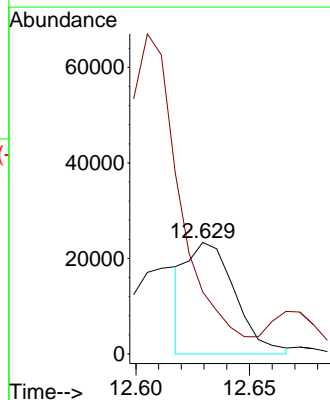
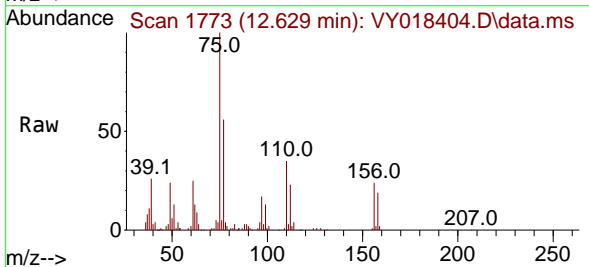

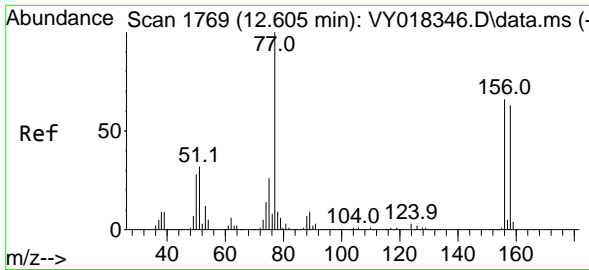

#77  
 Bromobenzene  
 Concen: 47.349 ug/l  
 RT: 12.605 min Scan# 1769  
 Delta R.T. -0.000 min  
 Lab File: VY018404.D  
 Acq: 30 May 2024 10:24

Instrument :

MSVOA\_Y

ClientSampleId :

VSTDCCC050

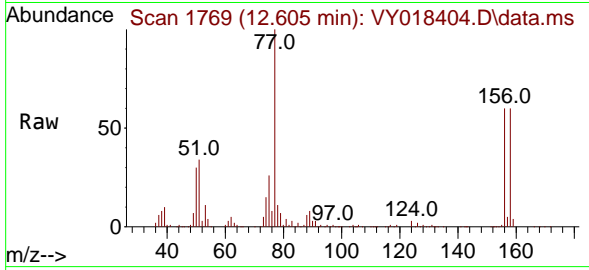

Tgt Ion:156 Resp: 64558  
 Ion Ratio Lower Upper  
 156 100  
 77 185.9 87.1 261.3  
 158 98.1 48.6 145.9

Manual Integrations

APPROVED

Reviewed By :Mahesh Dadoda 05/31/2024  
 Supervised By :Semsettin Yesilyurt 05/31/2024

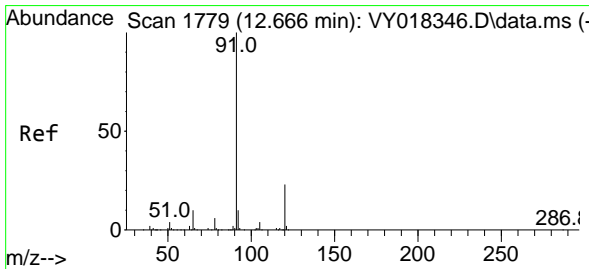
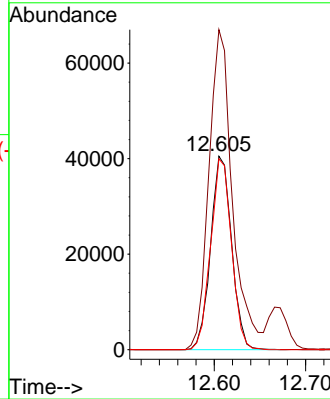
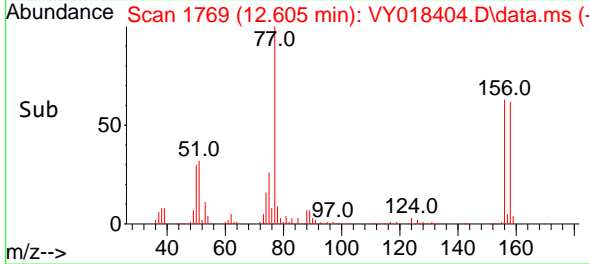

#78  
 n-propylbenzene  
 Concen: 47.939 ug/l  
 RT: 12.672 min Scan# 1780  
 Delta R.T. 0.006 min  
 Lab File: VY018404.D  
 Acq: 30 May 2024 10:24

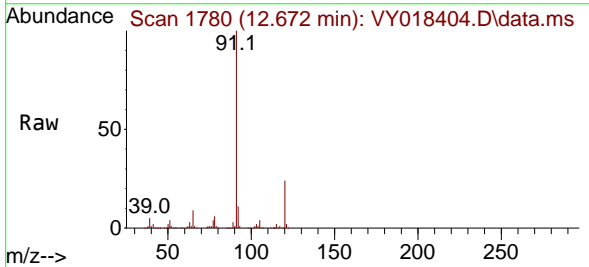

Tgt Ion: 91 Resp: 357340  
 Ion Ratio Lower Upper  
 91 100  
 120 23.6 11.5 34.4

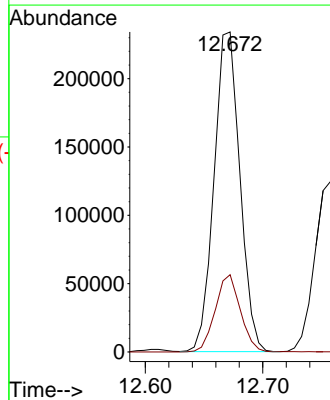
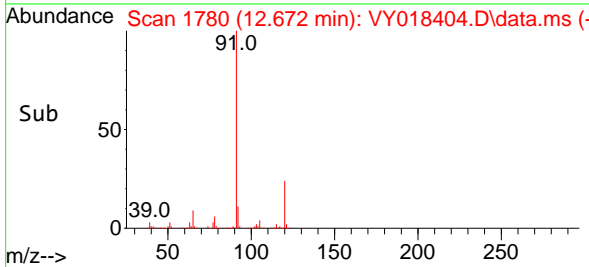

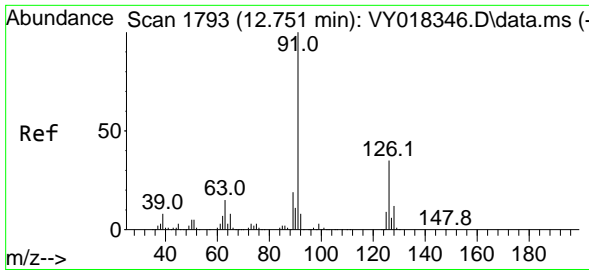

#79  
 2-Chlorotoluene  
 Concen: 48.179 ug/l  
 RT: 12.757 min Scan# 1794  
 Delta R.T. 0.006 min  
 Lab File: VY018404.D  
 Acq: 30 May 2024 10:24

Instrument :

MSVOA\_Y

ClientSampleId :

VSTDCCC050

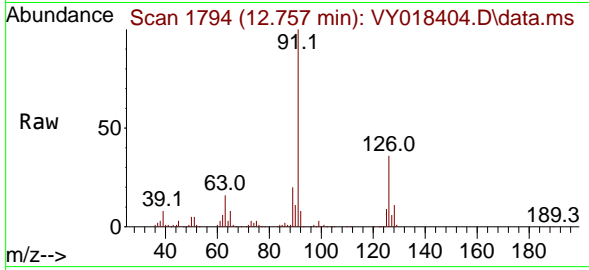

Tgt Ion: 91 Resp: 19442  
 Ion Ratio Lower Upper  
 91 100  
 126 35.8 17.8 53.5

Manual Integrations

APPROVED

Reviewed By :Mahesh Dadoda 05/31/2024

Supervised By :Semsettin Yesilyurt 05/31/2024

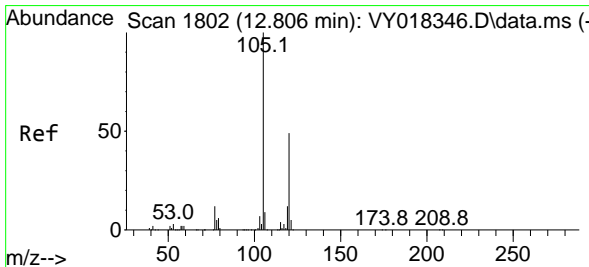
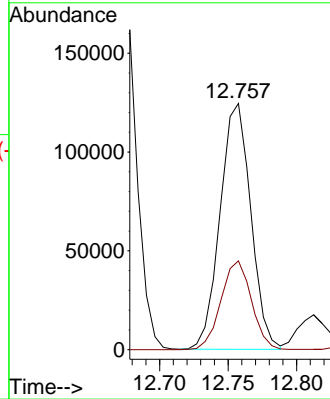
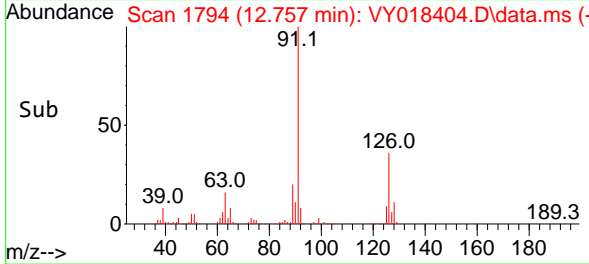

#80  
 1,3,5-Trimethylbenzene  
 Concen: 48.438 ug/l  
 RT: 12.812 min Scan# 1803  
 Delta R.T. 0.006 min  
 Lab File: VY018404.D  
 Acq: 30 May 2024 10:24

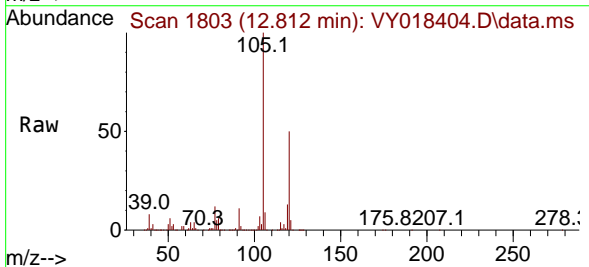

Tgt Ion:105 Resp: 236959  
 Ion Ratio Lower Upper  
 105 100  
 120 49.3 25.1 75.2

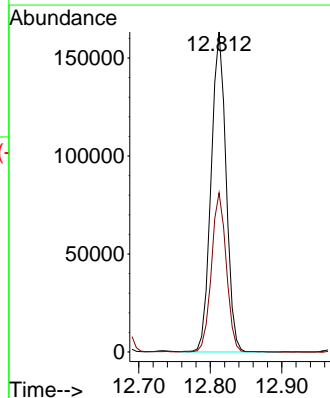
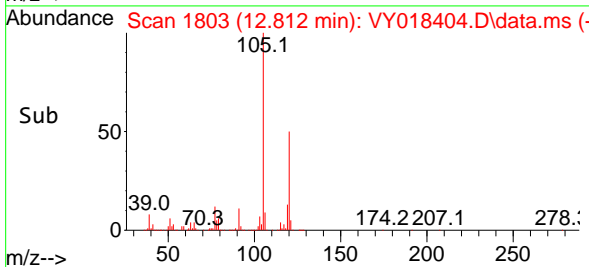

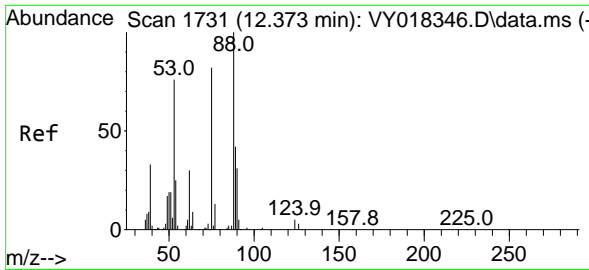

#81  
 trans-1,4-Dichloro-2-butene  
 Concen: 46.666 ug/l  
 RT: 12.380 min Scan# 1110  
 Delta R.T. 0.006 min  
 Lab File: VY018404.D  
 Acq: 30 May 2024 10:24

Instrument : MSVOA\_Y  
 Client Sample Id : VSTDC050

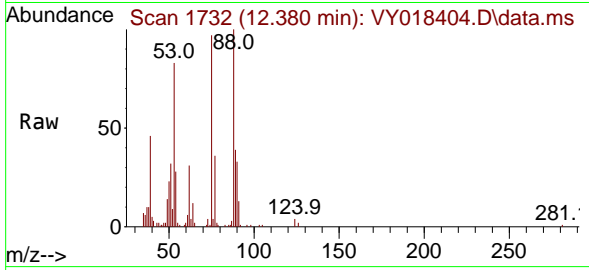

Tgt Ion: 75 Resp: 16140  
 Ion Ratio Lower Upper  
 75 100  
 53 87.4 66.8 100.2  
 89 46.4 35.8 53.6

Manual Integrations  
**APPROVED**  
 Reviewed By :Mahesh Dadoda 05/31/2024  
 Supervised By :Semsettin Yesilyurt 05/31/2024

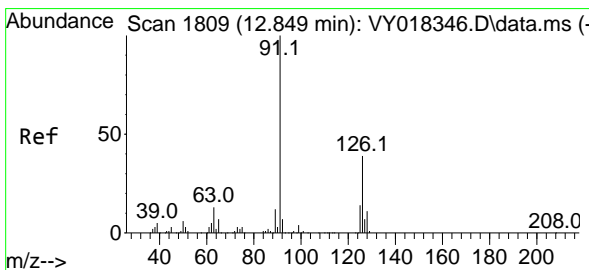
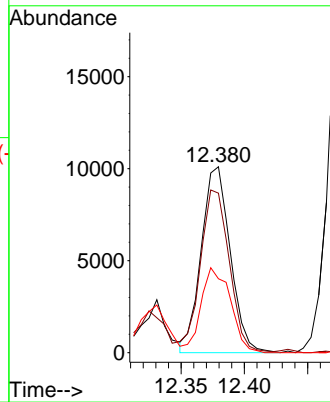
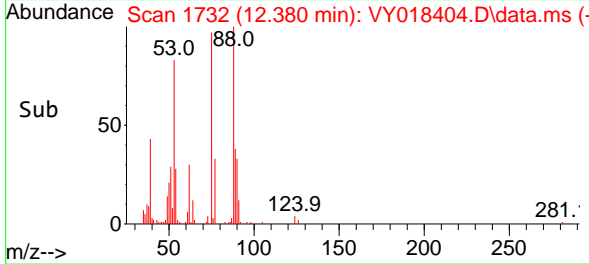

#82  
 4-Chlorotoluene  
 Concen: 47.086 ug/l  
 RT: 12.855 min Scan# 1810  
 Delta R.T. 0.006 min  
 Lab File: VY018404.D  
 Acq: 30 May 2024 10:24

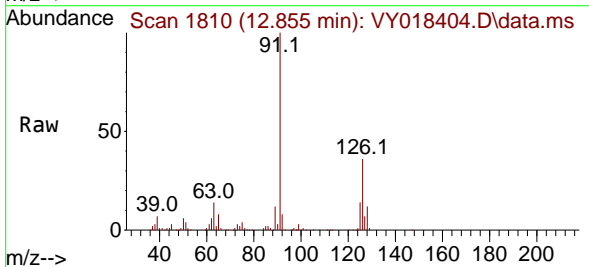

Tgt Ion: 91 Resp: 192660  
 Ion Ratio Lower Upper  
 91 100  
 126 36.5 17.6 52.9

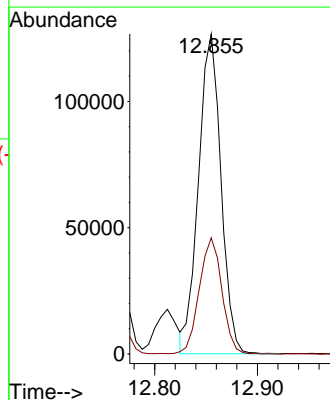
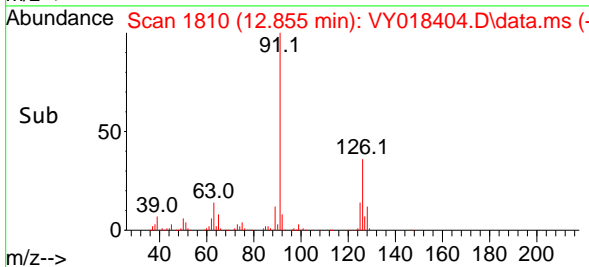

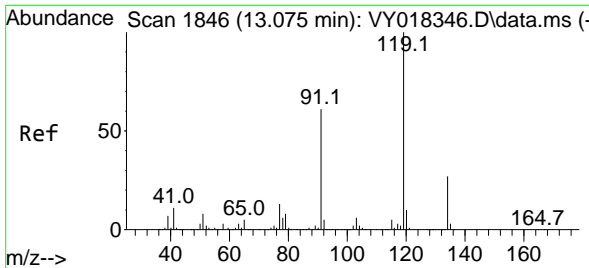

#83  
 tert-Butylbenzene  
 Concen: 48.080 ug/l  
 RT: 13.075 min Scan# 1846  
 Delta R.T. -0.000 min  
 Lab File: VY018404.D  
 Acq: 30 May 2024 10:24

Instrument :

MSVOA\_Y

ClientSampleId :

VSTDCCC050

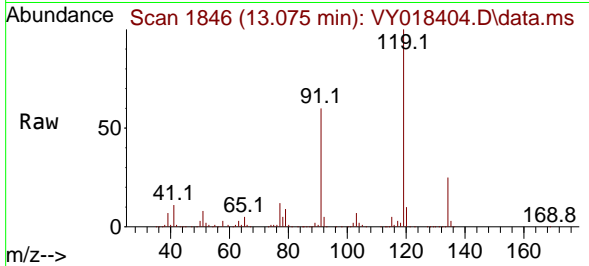

Tgt Ion:119 Resp: 217418  
 Ion Ratio Lower Upper  
 119 100  
 91 61.6 31.3 93.8  
 134 26.5 13.4 40.1

Manual Integrations

APPROVED

Reviewed By :Mahesh Dadoda 05/31/2024  
 Supervised By :Semsettin Yesilyurt 05/31/2024

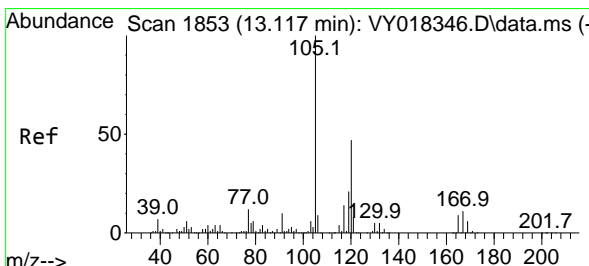
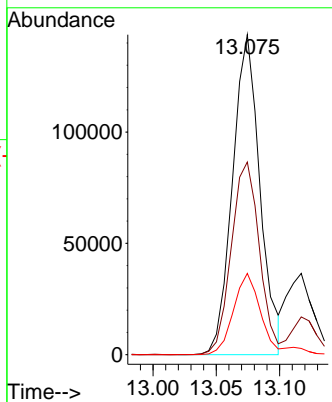
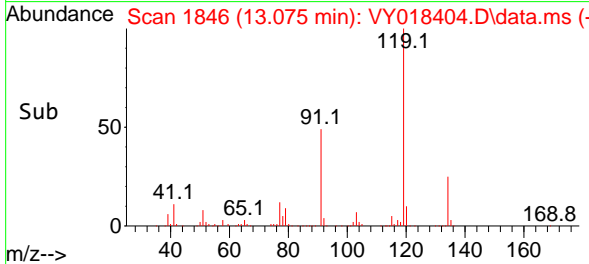

#84  
 1,2,4-Trimethylbenzene  
 Concen: 47.824 ug/l  
 RT: 13.117 min Scan# 1853  
 Delta R.T. -0.000 min  
 Lab File: VY018404.D  
 Acq: 30 May 2024 10:24

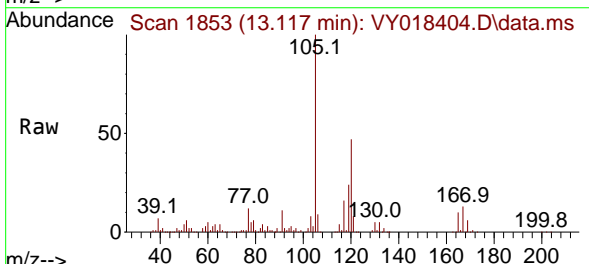

Tgt Ion:105 Resp: 230086  
 Ion Ratio Lower Upper  
 105 100  
 120 46.7 23.2 69.6

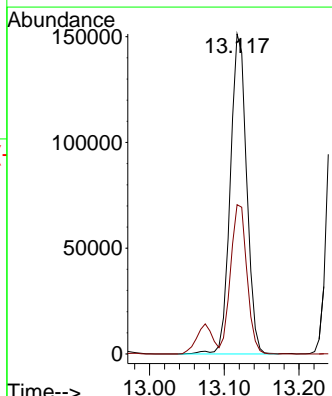
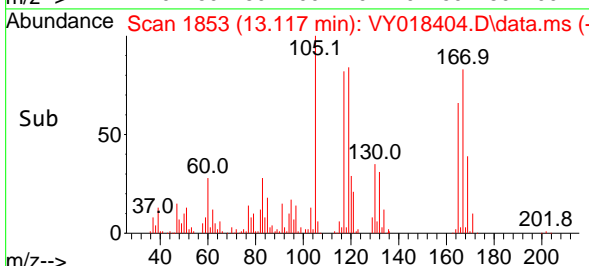

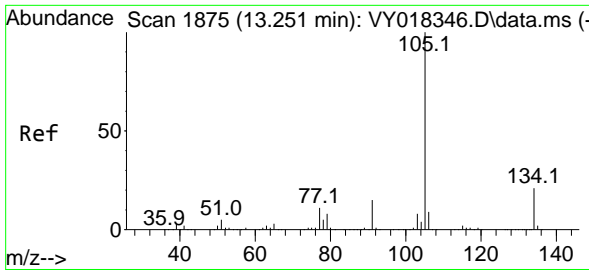

#85  
 sec-Butylbenzene  
 Concen: 47.260 ug/l  
 RT: 13.251 min Scan# 1875  
 Delta R.T. -0.000 min  
 Lab File: VY018404.D  
 Acq: 30 May 2024 10:24

Instrument :

MSVOA\_Y

ClientSampleId :

VSTDCCC050

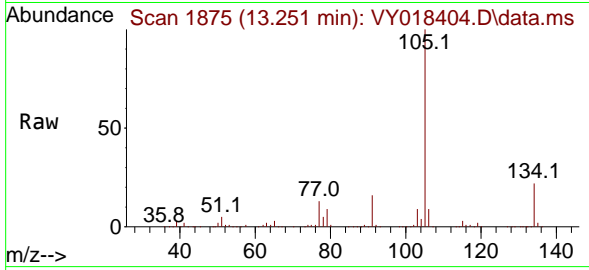

Tgt Ion:105 Resp: 316069  
 Ion Ratio Lower Upper  
 105 100  
 134 20.7 10.1 30.1

Manual Integrations

APPROVED

Reviewed By :Mahesh Dadoda 05/31/2024  
 Supervised By :Semsettin Yesilyurt 05/31/2024

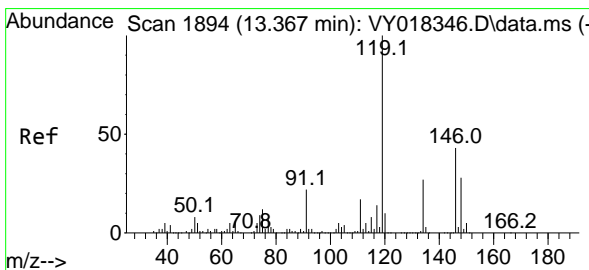
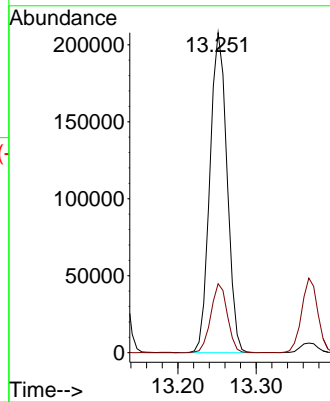
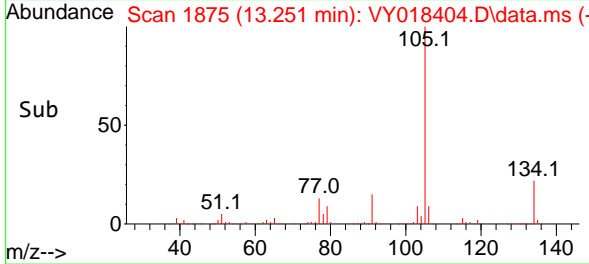

#86  
 p-Isopropyltoluene  
 Concen: 47.882 ug/l  
 RT: 13.367 min Scan# 1894  
 Delta R.T. -0.000 min  
 Lab File: VY018404.D  
 Acq: 30 May 2024 10:24

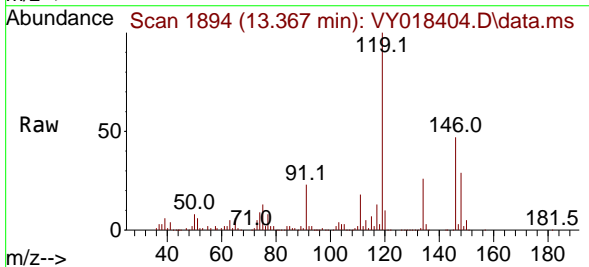

Tgt Ion:119 Resp: 261931  
 Ion Ratio Lower Upper  
 119 100  
 134 26.6 13.1 39.3  
 91 22.6 10.7 32.1

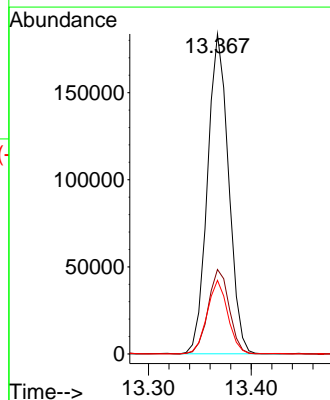
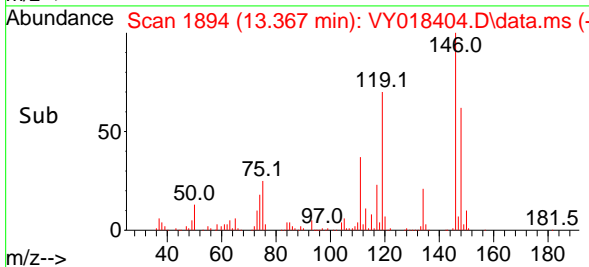

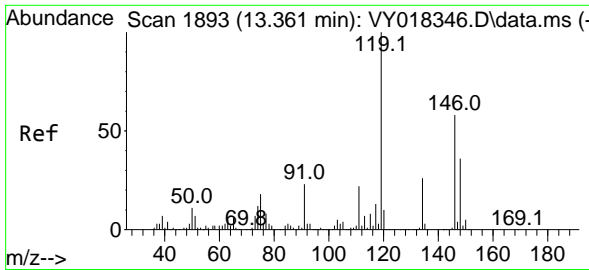

#87  
 1,3-Dichlorobenzene  
 Concen: 49.341 ug/l  
 RT: 13.367 min Scan# 1894  
 Delta R.T. 0.006 min  
 Lab File: VY018404.D  
 Acq: 30 May 2024 10:24

Instrument :

MSVOA\_Y

Client Sample Id :

VSTDCCC050

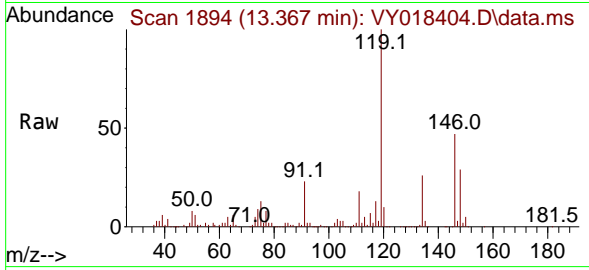

Tgt Ion:146 Resp: 132474  
 Ion Ratio Lower Upper  
 146 100  
 111 37.7 19.0 57.0  
 148 61.5 31.7 95.1

Manual Integrations

APPROVED

Reviewed By :Mahesh Dadoda 05/31/2024  
 Supervised By :Semsettin Yesilyurt 05/31/2024

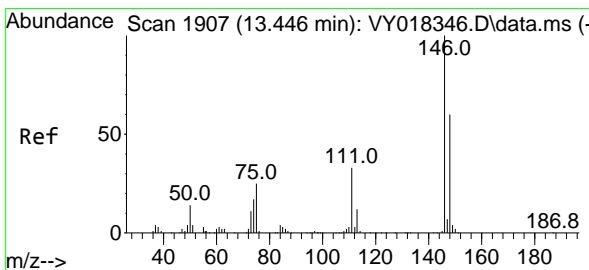
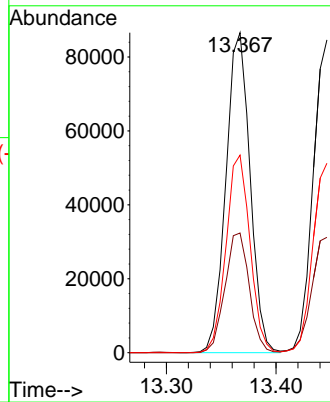
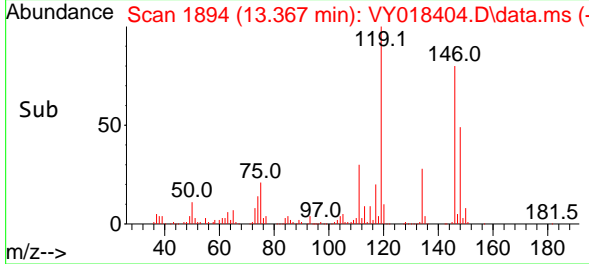

#88  
 1,4-Dichlorobenzene  
 Concen: 47.640 ug/l  
 RT: 13.446 min Scan# 1907  
 Delta R.T. -0.000 min  
 Lab File: VY018404.D  
 Acq: 30 May 2024 10:24

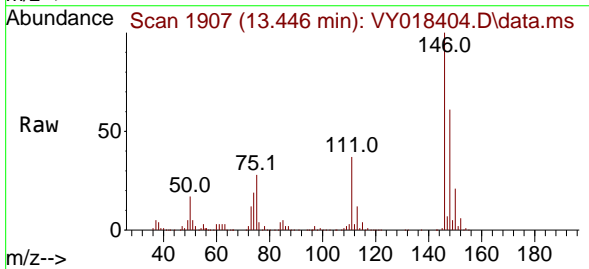

Tgt Ion:146 Resp: 127308  
 Ion Ratio Lower Upper  
 146 100  
 111 38.1 18.4 55.4  
 148 62.7 32.4 97.2

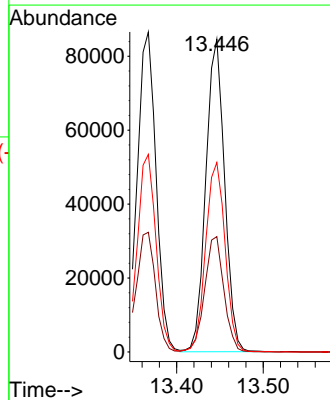
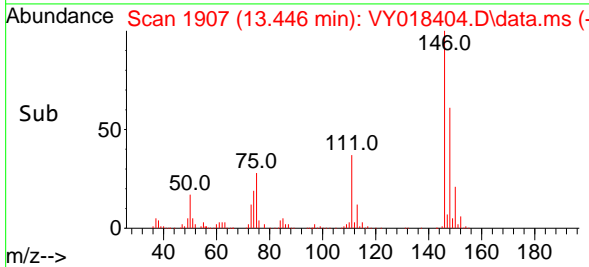



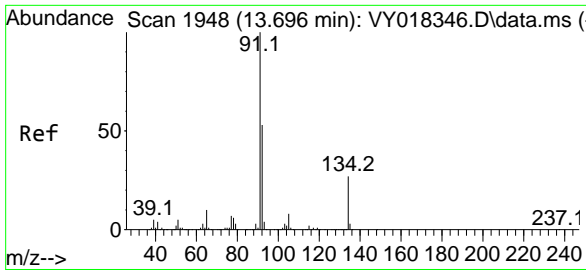

#89  
 n-Butylbenzene  
 Concen: 47.095 ug/l  
 RT: 13.696 min Scan# 1948  
 Delta R.T. -0.000 min  
 Lab File: VY018404.D  
 Acq: 30 May 2024 10:24

Instrument :

MSVOA\_Y

ClientSampleId :

VSTDCCC050

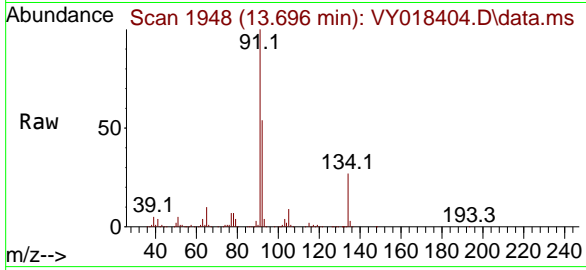

Tgt Ion: 91 Resp: 24210  
 Ion Ratio Lower Upper  
 91 100  
 92 53.2 26.6 79.7  
 134 26.9 12.9 38.7

Manual Integrations

APPROVED

Reviewed By :Mahesh Dadoda 05/31/2024

Supervised By :Semsettin Yesilyurt 05/31/2024

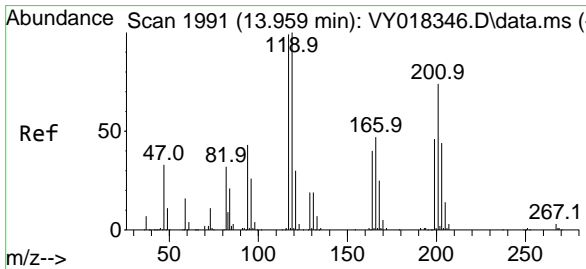
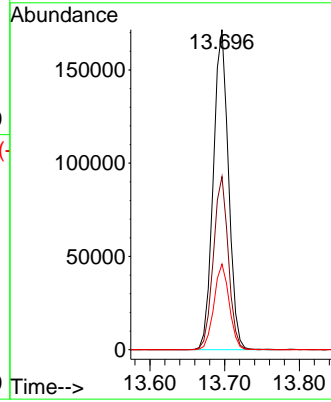
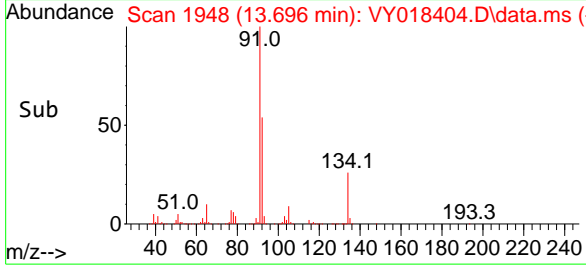

#90  
 Hexachloroethane  
 Concen: 48.063 ug/l  
 RT: 13.958 min Scan# 1991  
 Delta R.T. -0.000 min  
 Lab File: VY018404.D  
 Acq: 30 May 2024 10:24

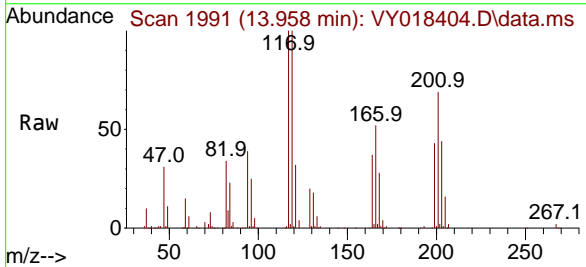

Tgt Ion:117 Resp: 48553  
 Ion Ratio Lower Upper  
 117 100  
 201 72.4 37.4 112.2

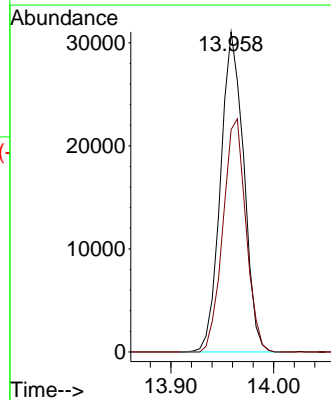
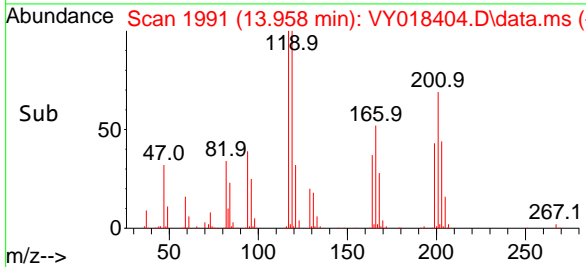

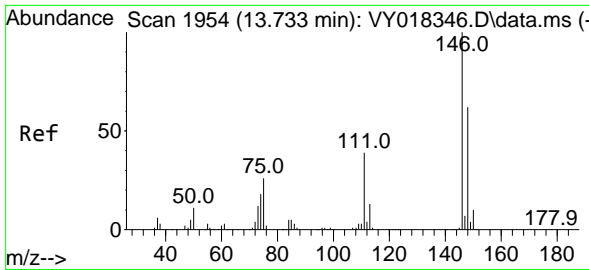

#91  
 1,2-Dichlorobenzene  
 Concen: 48.446 ug/l  
 RT: 13.739 min Scan# 1954  
 Delta R.T. 0.006 min  
 Lab File: VY018404.D  
 Acq: 30 May 2024 10:24

Instrument :

MSVOA\_Y

ClientSampleId :

VSTDCCC050

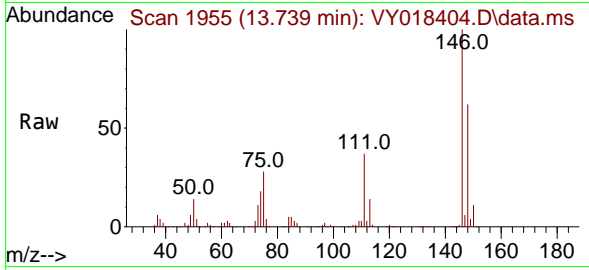

Tgt Ion:146 Resp: 11286  
 Ion Ratio Lower Upper  
 146 100  
 111 40.0 19.9 59.7  
 148 62.8 31.8 95.4

Manual Integrations

APPROVED

Reviewed By :Mahesh Dadoda 05/31/2024  
 Supervised By :Semsettin Yesilyurt 05/31/2024

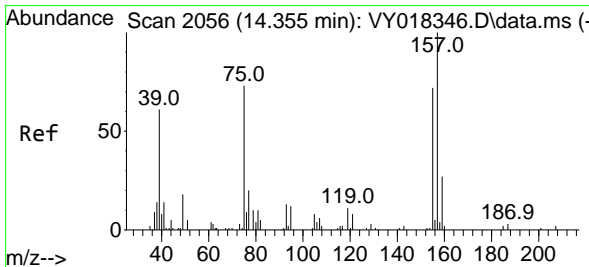
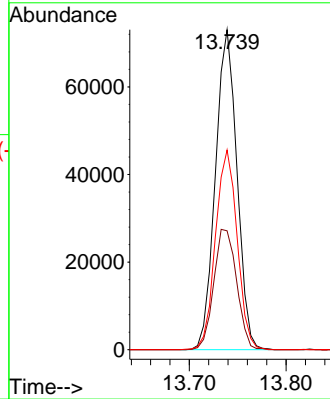
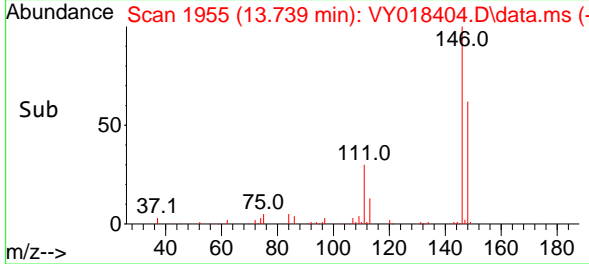

#92  
 1,2-Dibromo-3-Chloropropane  
 Concen: 42.257 ug/l  
 RT: 14.355 min Scan# 2056  
 Delta R.T. -0.000 min  
 Lab File: VY018404.D  
 Acq: 30 May 2024 10:24

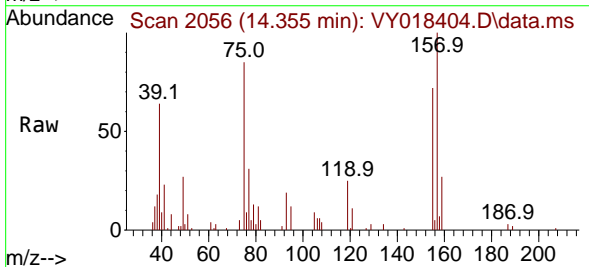

Tgt Ion: 75 Resp: 6148  
 Ion Ratio Lower Upper  
 75 100  
 155 97.4 48.6 145.8  
 157 122.1 62.7 188.2

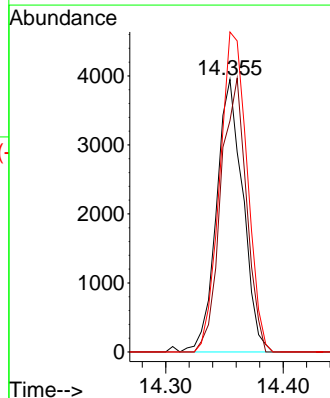
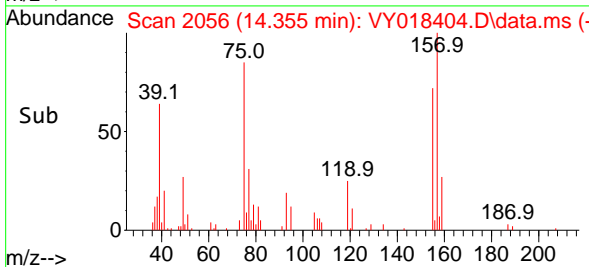

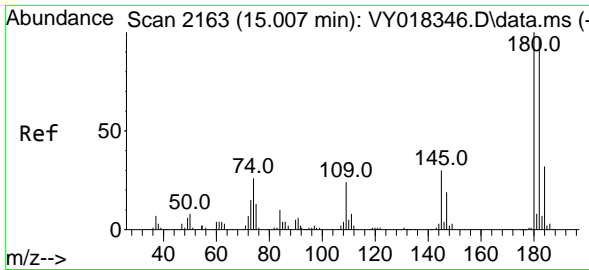

#93  
 1,2,4-Trichlorobenzene  
 Concen: 46.107 ug/l  
 RT: 15.007 min Scan# 2163  
 Delta R.T. -0.000 min  
 Lab File: VY018404.D  
 Acq: 30 May 2024 10:24

Instrument :

MSVOA\_Y

ClientSampleId :

VSTDCCC050

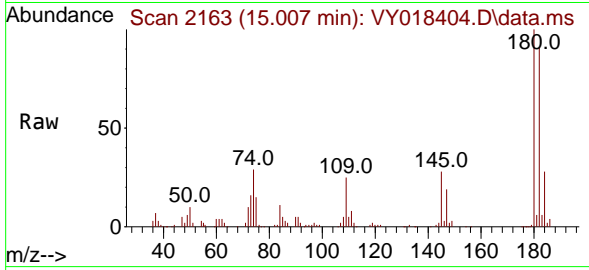

Tgt Ion:180 Resp: 6118  
 Ion Ratio Lower Upper  
 180 100  
 182 91.9 47.9 143.8  
 145 30.5 14.2 42.6

Manual Integrations

APPROVED

Reviewed By :Mahesh Dadoda 05/31/2024  
 Supervised By :Semsettin Yesilyurt 05/31/2024

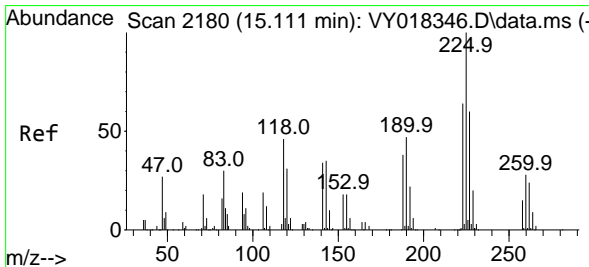
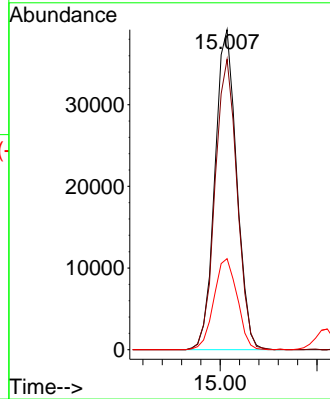
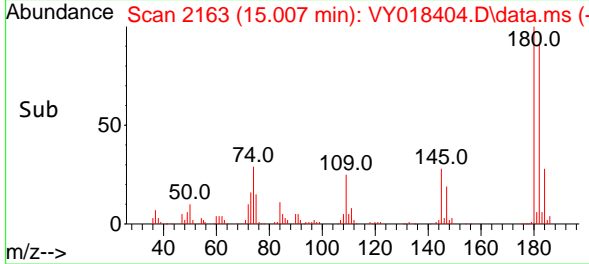

#94  
 Hexachlorobutadiene  
 Concen: 44.772 ug/l  
 RT: 15.111 min Scan# 2180  
 Delta R.T. -0.000 min  
 Lab File: VY018404.D  
 Acq: 30 May 2024 10:24

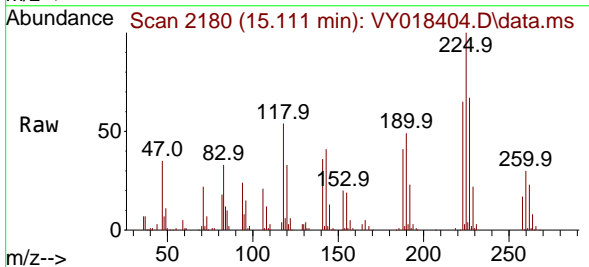

Tgt Ion:225 Resp: 30405  
 Ion Ratio Lower Upper  
 225 100  
 223 65.7 30.4 91.2  
 227 63.9 31.9 95.9

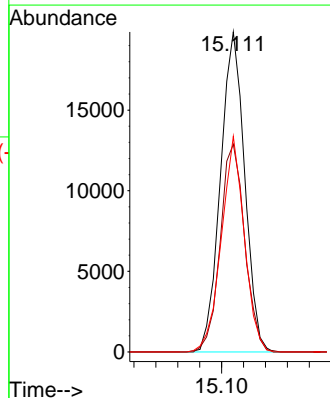
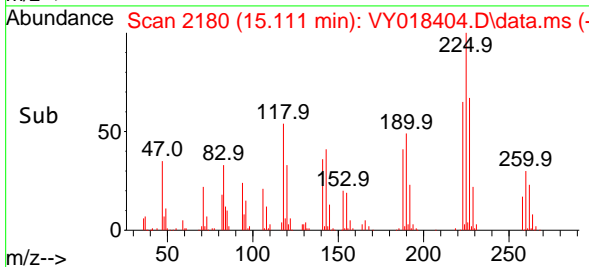

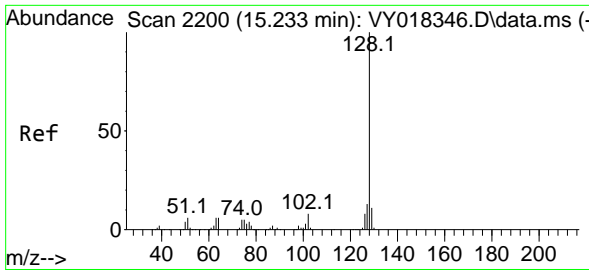

#95  
 Naphthalene  
 Concen: 44.756 ug/l  
 RT: 15.233 min Scan# 2111  
 Delta R.T. -0.000 min  
 Lab File: VY018404.D  
 Acq: 30 May 2024 10:24

Instrument :

MSVOA\_Y

ClientSampleId :

VSTDCCC050

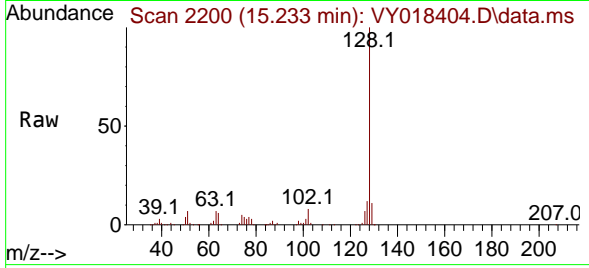

Tgt Ion:128 Resp: 116790  
 Ion Ratio Lower Upper  
 128 100  
 127 12.6 10.6 16.0  
 129 10.9 8.6 13.0

Manual Integrations

APPROVED

Reviewed By :Mahesh Dadoda 05/31/2024

Supervised By :Semsettin Yesilyurt 05/31/2024

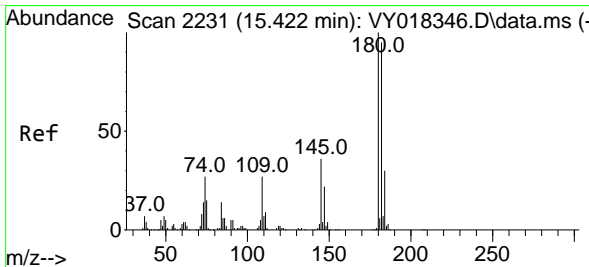
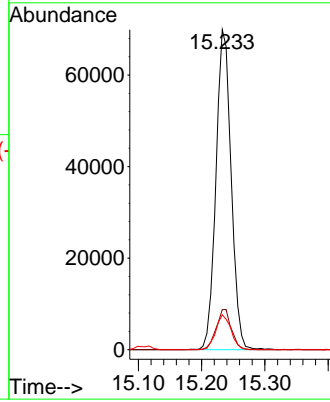
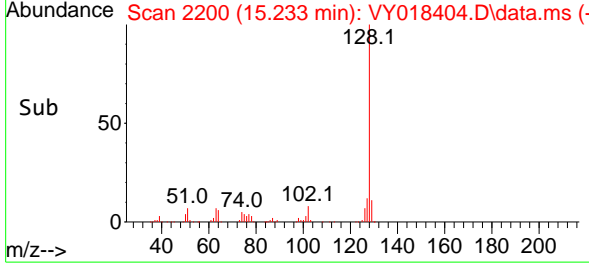

#96  
 1,2,3-Trichlorobenzene  
 Concen: 43.457 ug/l  
 RT: 15.422 min Scan# 2231  
 Delta R.T. -0.000 min  
 Lab File: VY018404.D  
 Acq: 30 May 2024 10:24

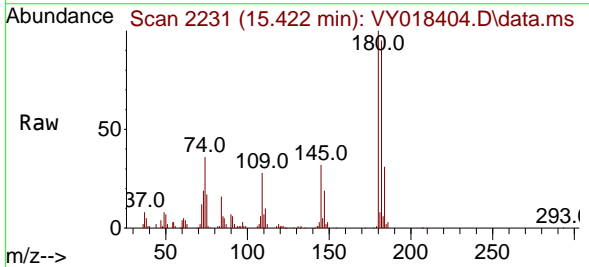

Tgt Ion:180 Resp: 49029  
 Ion Ratio Lower Upper  
 180 100  
 182 96.3 47.6 142.9  
 145 32.6 15.4 46.1

