

Data Path : Z:\VOASRV\HPCHEM1\MSVOA D\DATA\VD050820\
 Data File : VD065719.D
 Acq On : 08 May 2020 12:28
 Operator : VA/SY
 Sample : VD0508SBS01
 Misc : 5.00G/5.00ml/MSVOA D/SOIL
 ALS Vial : 4 Sample Multiplier: 1

Instrument :
 MSVOA_D
 ClientSampleId :
 VD0508SBS01

Quant Time: May 09 04:03:19 2020
 Quant Method : Z:\VOASRV\HPCHEM1\MSVOA_D\METHOD\82D050620S.M
 Quant Title : SW846 8260
 QLast Update : Wed May 06 17:01:16 2020
 Response via : Initial Calibration

Internal Standards	R.T.	QIon	Response	Conc	Units	Dev(Min)
1) Pentafluorobenzene	7.99	168	388642	50.00	ug/l	0.00
34) 1,4-Difluorobenzene	8.87	114	583237	50.00	ug/l	0.00
63) Chlorobenzene-d5	11.65	117	523694	50.00	ug/l	0.00
72) 1,4-Dichlorobenzene-d4	13.58	152	255698	50.00	ug/l	0.00

System Monitoring Compounds

33) 1,2-Dichloroethane-d4	8.33	65	179849	46.20	ug/l	0.00
Spiked Amount	50.000		Recovery	=	92.40%	
35) Dibromofluoromethane	7.92	113	186252	51.10	ug/l	0.00
Spiked Amount	50.000		Recovery	=	102.20%	
50) Toluene-d8	10.34	98	714255	51.02	ug/l	0.00
Spiked Amount	50.000		Recovery	=	102.04%	
62) 4-Bromofluorobenzene	12.64	95	241930	48.75	ug/l	0.00
Spiked Amount	50.000		Recovery	=	97.50%	

Target Compounds

						Qvalue
2) Dichlorodifluoromethane	1.99	85	51773	16.984	ug/l	95
3) Chloromethane	2.21	50	76775	19.971	ug/l	100
4) Vinyl Chloride	2.35	62	82244	21.114	ug/l	98
5) Bromomethane	2.76	94	57624	23.440	ug/l	100
6) Chloroethane	2.91	64	53873	21.531	ug/l	100
7) Trichlorofluoromethane	3.27	101	118990	19.150	ug/l	97
8) Diethyl Ether	3.71	74	36399	18.698	ug/l	92
9) 1,1,2-Trichlorotrifluoroet	4.09	101	73293	19.432	ug/l	98
10) Methyl Iodide	4.30	142	66515	17.978	ug/l	100
11) Tert butyl alcohol	5.21	59	30930	83.228	ug/l	# 82
12) 1,1-Dichloroethene	4.07	96	71443	19.272	ug/l	96
13) Acrolein	3.92	56	29130	91.068	ug/l	95
14) Allyl chloride	4.71	41	123085	16.656	ug/l	95
15) Acrylonitrile	5.43	53	80720	88.199	ug/l	99
16) Acetone	4.16	43	72499	87.228	ug/l	99
17) Carbon Disulfide	4.41	76	225215	18.475	ug/l	98
18) Methyl Acetate	4.71	43	35036	16.954	ug/l	98
19) Methyl tert-butyl Ether	5.47	73	170379	18.956	ug/l	92
20) Methylene Chloride	4.97	84	83331	19.903	ug/l	92
21) trans-1,2-Dichloroethene	5.47	96	80330	18.929	ug/l	98
22) Diisopropyl ether	6.36	45	243779	17.739	ug/l	96
23) Vinyl Acetate	6.30	43	715040	86.146	ug/l	# 94
24) 1,1-Dichloroethane	6.26	63	137183	18.222	ug/l	99
25) 2-Butanone	7.21	43	104198	84.518	ug/l	99
26) 2,2-Dichloropropane	7.21	77	129298	19.076	ug/l	100
27) cis-1,2-Dichloroethene	7.21	96	89847	19.512	ug/l	94
28) Bromochloromethane	7.55	49	54216	17.267	ug/l	89
29) Tetrahydrofuran	7.56	42	67565	85.028	ug/l	95
30) Chloroform	7.71	83	137574	18.990	ug/l	99
31) Cyclohexane	7.99	56	139272	17.879	ug/l	93
32) 1,1,1-Trichloroethane	7.91	97	127256	18.950	ug/l	99
36) 1,1-Dichloropropene	8.11	75	111228	19.203	ug/l	97
37) Ethyl Acetate	7.30	43	49087	17.600	ug/l	96
38) Carbon Tetrachloride	8.10	117	116322	20.255	ug/l	97

Data Path : Z:\VOASRV\HPCHEM1\MSVOA D\DATA\VD050820\
 Data File : VD065719.D
 Acq On : 08 May 2020 12:28
 Operator : VA/SY
 Sample : VD0508SBS01
 Misc : 5.00G/5.00ml/MSVOA D/SOIL
 ALS Vial : 4 Sample Multiplier: 1

Instrument :
 MSVOA_D
 ClientSampleId :
 VD0508SBS01

Quant Time: May 09 04:03:19 2020
 Quant Method : Z:\VOASRV\HPCHEM1\MSVOA_D\METHOD\82D050620S.M
 Quant Title : SW846 8260
 QLast Update : Wed May 06 17:01:16 2020
 Response via : Initial Calibration

Internal Standards	R.T.	QIon	Response	Conc	Units	Dev(Min)
39) Methylcyclohexane	9.36	83	143350	19.713	ug/l	91
40) Benzene	8.36	78	309183	19.545	ug/l	99
41) Methacrylonitrile	7.52	41	27834m	17.302	ug/l	
42) 1,2-Dichloroethane	8.43	62	87094	19.133	ug/l	97
43) Isopropyl Acetate	8.46	43	99338	17.811	ug/l	98
44) Trichloroethene	9.11	130	93422	21.430	ug/l	100
45) 1,2-Dichloropropane	9.39	63	78939	19.296	ug/l	98
46) Dibromomethane	9.48	93	40853	19.909	ug/l	98
47) Bromodichloromethane	9.67	83	109080	19.878	ug/l	98
48) Methyl methacrylate	9.46	41	44600	15.971	ug/l	87
49) 1,4-Dioxane	9.47	88	10431	414.689	ug/l	89
51) 4-Methyl-2-Pentanone	10.23	43	240180	89.355	ug/l	99
52) Toluene	10.41	92	203465	20.339	ug/l	100
53) t-1,3-Dichloropropene	10.63	75	109551	19.710	ug/l	96
54) cis-1,3-Dichloropropene	10.09	75	129640	19.798	ug/l	98
55) 1,1,2-Trichloroethane	10.80	97	57016	20.610	ug/l	94
56) Ethyl methacrylate	10.67	69	76506	19.154	ug/l	93
57) 1,3-Dichloropropane	10.95	76	99213	19.949	ug/l	100
58) 2-Chloroethyl Vinyl ether	9.94	63	168671	91.984	ug/l	97
59) 2-Hexanone	10.99	43	168166	90.961	ug/l	100
60) Dibromochloromethane	11.14	129	74711	20.104	ug/l	99
61) 1,2-Dibromoethane	11.25	107	54962	19.746	ug/l	96
64) Tetrachloroethene	10.88	164	78652	21.104	ug/l	93
65) Chlorobenzene	11.67	112	215920	20.464	ug/l	97
66) 1,1,1,2-Tetrachloroethane	11.75	131	82759	21.037	ug/l	99
67) Ethyl Benzene	11.75	91	392121	19.921	ug/l	98
68) m/p-Xylenes	11.86	106	299460	40.809	ug/l	96
69) o-Xylene	12.18	106	139097	20.314	ug/l	96
70) Styrene	12.20	104	237097	20.140	ug/l	98
71) Bromoform	12.37	173	46242	20.891	ug/l #	99
73) Isopropylbenzene	12.48	105	377510	19.486	ug/l	100
74) N-amyl acetate	12.30	43	93336	16.876	ug/l	96
75) 1,1,2,2-Tetrachloroethane	12.74	83	61109	18.810	ug/l	98
76) 1,2,3-Trichloropropane	12.79	75	37983m	17.588	ug/l	
77) Bromobenzene	12.77	156	92879	20.907	ug/l	91
78) n-propylbenzene	12.83	91	443960	19.462	ug/l	99
79) 2-Chlorotoluene	12.91	91	246957	19.161	ug/l	95
80) 1,3,5-Trimethylbenzene	12.97	105	313081	19.683	ug/l	99
81) trans-1,4-Dichloro-2-buten	12.54	75	22737	18.637	ug/l	90
82) 4-Chlorotoluene	13.01	91	257804	19.115	ug/l	98
83) tert-Butylbenzene	13.23	119	276140	20.396	ug/l	97
84) 1,2,4-Trimethylbenzene	13.27	105	309746	19.550	ug/l	99
85) sec-Butylbenzene	13.41	105	375860	19.791	ug/l	98
86) p-Isopropyltoluene	13.53	119	350515	20.254	ug/l	98
87) 1,3-Dichlorobenzene	13.53	146	172472	20.655	ug/l	99
88) 1,4-Dichlorobenzene	13.60	146	169668	20.595	ug/l	98
89) n-Butylbenzene	13.85	91	322211	19.216	ug/l	99
90) Hexachloroethane	14.12	117	67139	19.478	ug/l	94
91) 1,2-Dichlorobenzene	13.90	146	148872	20.662	ug/l	99
92) 1,2-Dibromo-3-Chloropropan	14.52	75	9940	18.203	ug/l	92

Data Path : Z:\VOASRV\HPCHEM1\MSVOA D\DATA\VD050820\
 Data File : VD065719.D
 Acq On : 08 May 2020 12:28
 Operator : VA/SY
 Sample : VD0508SBS01
 Misc : 5.00G/5.00ml/MSVOA D/SOIL
 ALS Vial : 4 Sample Multiplier: 1

Instrument :
 MSVOA_D
 ClientSampleId :
 VD0508SBS01

Quant Time: May 09 04:03:19 2020
 Quant Method : Z:\VOASRV\HPCHEM1\MSVOA_D\METHOD\82D050620S.M
 Quant Title : SW846 8260
 QLast Update : Wed May 06 17:01:16 2020
 Response via : Initial Calibration

Internal Standards	R.T.	QIon	Response	Conc	Units	Dev(Min)
93) 1,2,4-Trichlorobenzene	15.17	180	112472	20.805	ug/l	99
94) Hexachlorobutadiene	15.28	225	67597	21.576	ug/l	98
95) Naphthalene	15.41	128	182985	19.256	ug/l	99
96) 1,2,3-Trichlorobenzene	15.61	180	94764	20.608	ug/l	98

(#) = qualifier out of range (m) = manual integration (+) = signals summed

Data Path : Z:\VOASRV\HPCHEM1\MSVOA D\DATA\VD050820\
 Data File : VD065719.D
 Acq On : 08 May 2020 12:28
 Operator : VA/SY
 Sample : VD0508SBS01
 Misc : 5.00G/5.00ml/MSVOA D/SOIL
 ALS Vial : 4 Sample Multiplier: 1

Instrument :
 MSVOA_D
 Client Sampled :
 VD0508SBS01

Quant Time: May 09 04:03:19 2020
 Quant Method : Z:\VOASRV\HPCHEM1\MSVOA_D\METHOD\82D050620S.M
 Quant Title : SW846 8260
 QLast Update : Wed May 06 17:01:16 2020
 Response via : Initial Calibration

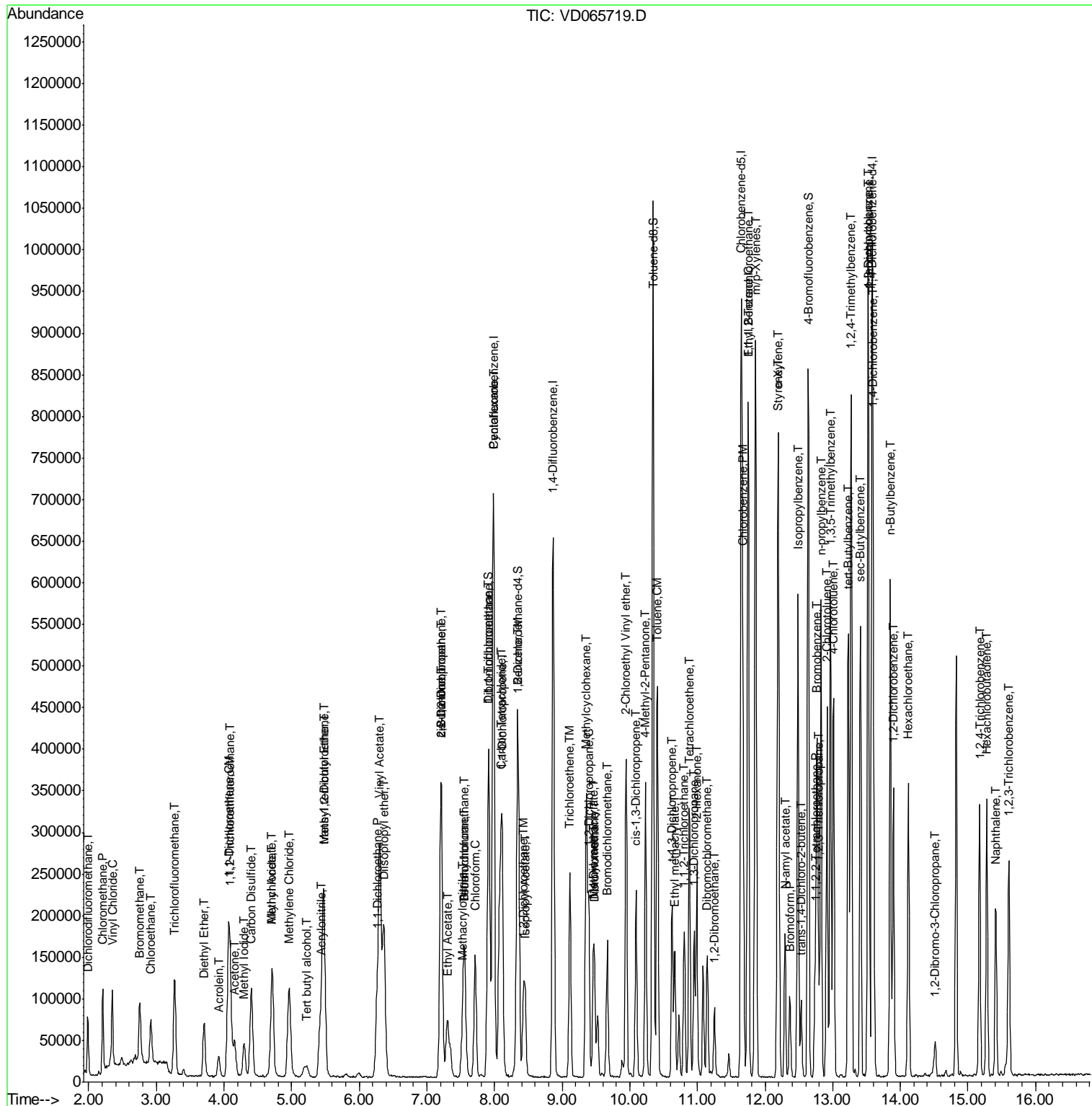

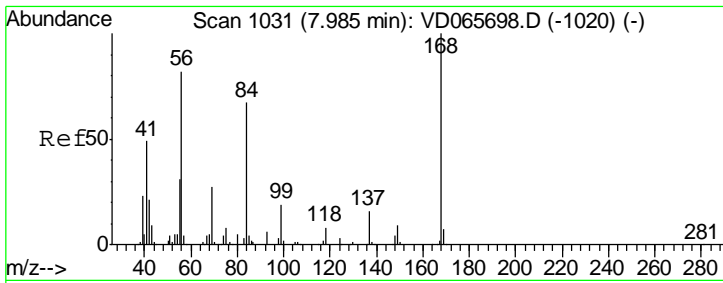

#1
 Pentafluorobenzene
 Concen: 50.000 ug/l
 RT: 7.99 min Scan# 1031
 Delta R.T. 0.00 min
 Lab File: VD065719.D
 Acq: 08 May 2020 12:28

Instrument : MSVOA_D
 ClientSampleId : VD0508SBS01

Tgt Ion: 168 Resp: 388642
 Ion Ratio Lower Upper
 168 100
 99 52.3 44.2 66.4

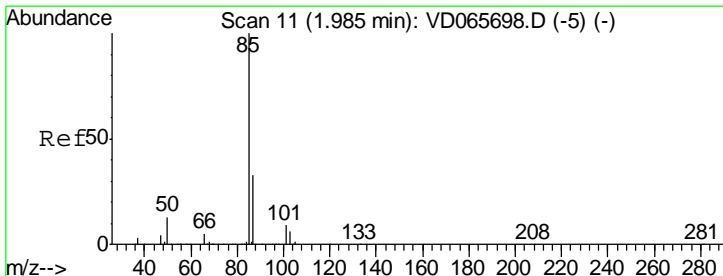
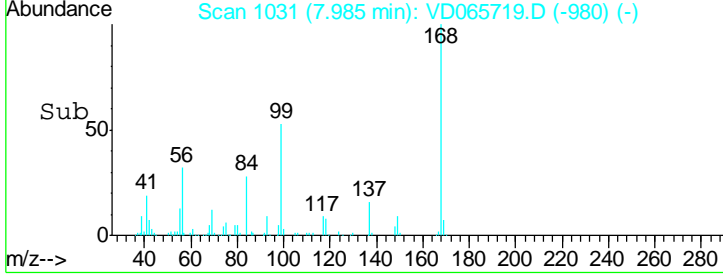
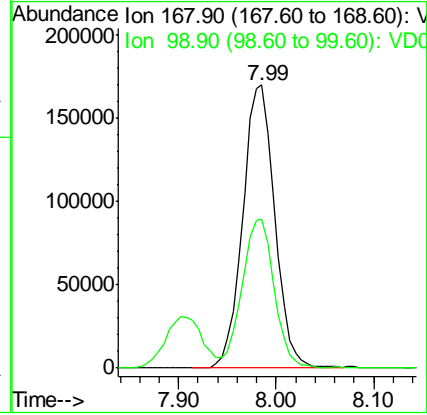
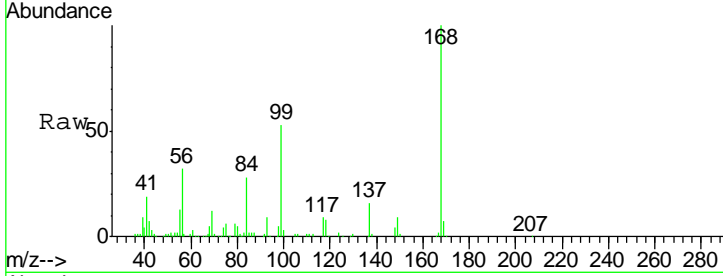

#2
 Dichlorodifluoromethane
 Concen: 16.984 ug/l
 RT: 1.99 min Scan# 11
 Delta R.T. 0.00 min
 Lab File: VD065719.D
 Acq: 08 May 2020 12:28

Tgt Ion: 85 Resp: 51773
 Ion Ratio Lower Upper
 85 100
 87 30.3 16.5 49.5

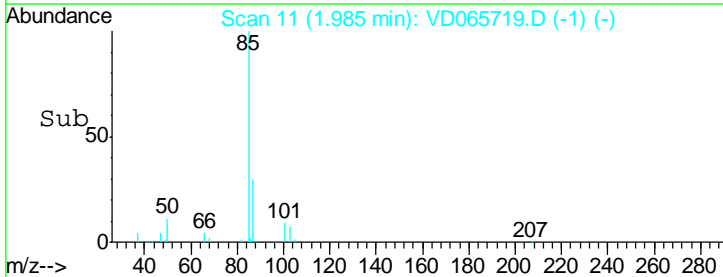
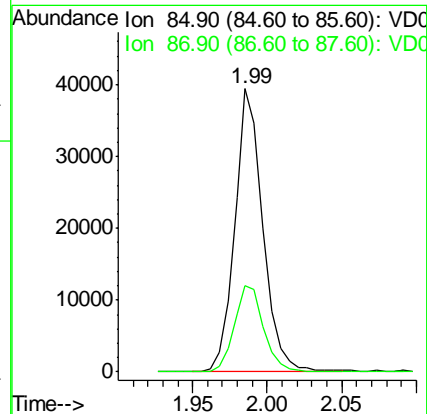
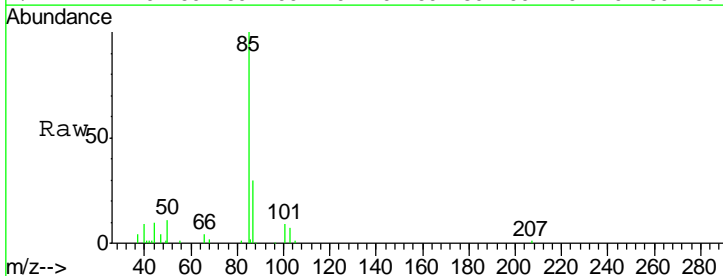

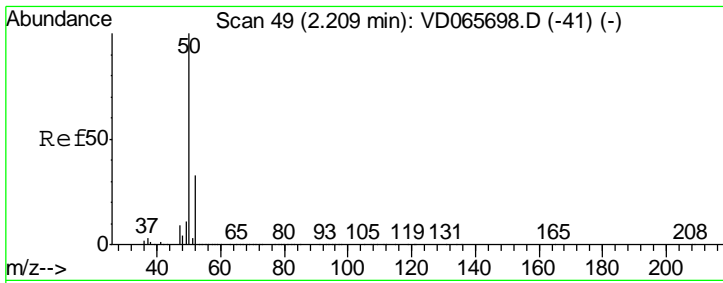

#3
 Chloromethane
 Concen: 19.971 ug/l
 RT: 2.21 min Scan# 49
 Delta R.T. 0.00 min
 Lab File: VD065719.D
 Acq: 08 May 2020 12:28

Instrument :
 MSVOA_D
 ClientSampled :
 VD0508SBS01

Tgt Ion: 50 Resp: 76775
 Ion Ratio Lower Upper
 50 100
 52 32.8 26.1 39.1

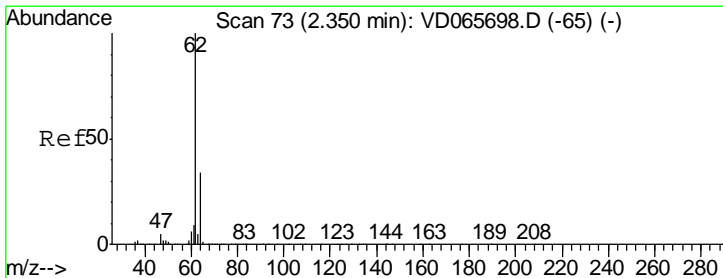
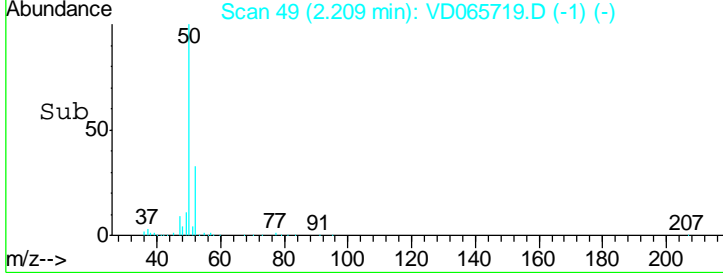
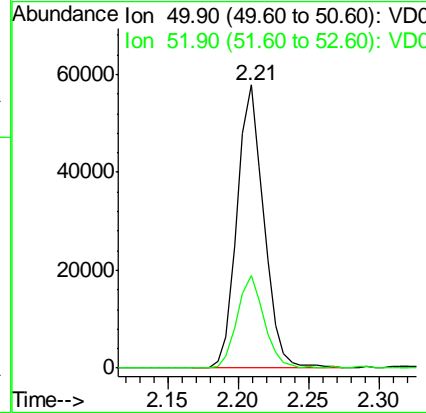
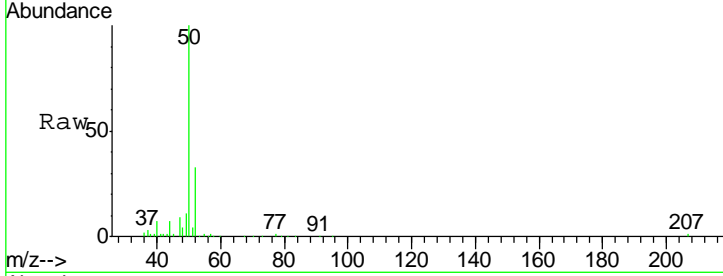

#4
 Vinyl Chloride
 Concen: 21.114 ug/l
 RT: 2.35 min Scan# 73
 Delta R.T. 0.00 min
 Lab File: VD065719.D
 Acq: 08 May 2020 12:28

Tgt Ion: 62 Resp: 82244
 Ion Ratio Lower Upper
 62 100
 64 33.1 27.2 40.8

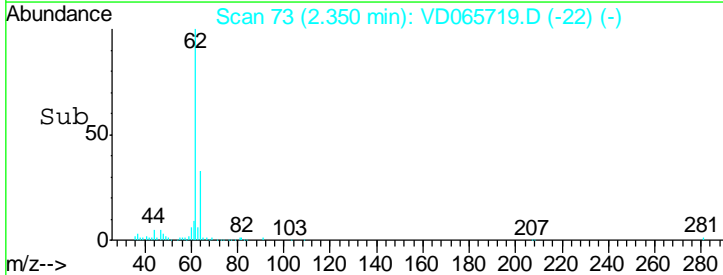
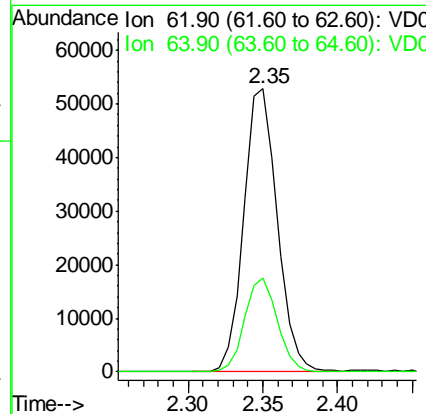
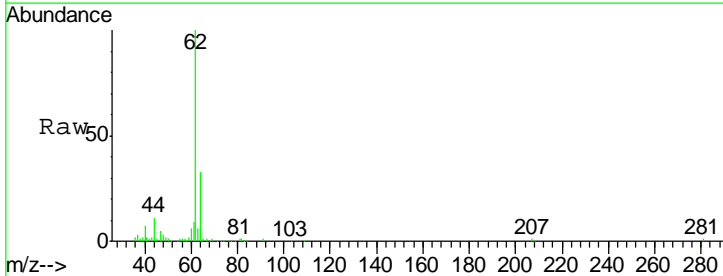

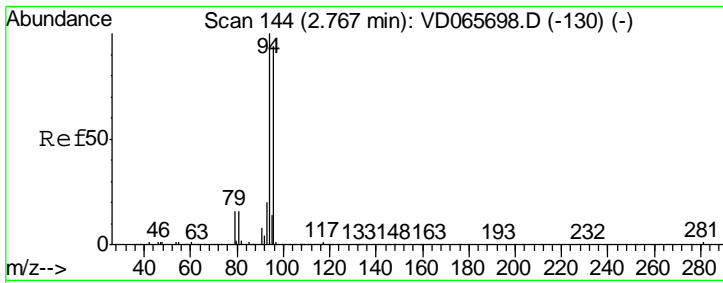

#5
 Bromomethane
 Concen: 23.440 ug/l
 RT: 2.76 min Scan# 142
 Delta R.T. -0.01 min
 Lab File: VD065719.D
 Acq: 08 May 2020 12:28

Instrument :
 MSVOA_D
 ClientSampleID :
 VD0508SBS01

Tgt Ion	Resp	Lower	Upper
94	57624		
96	93.6	75.0	112.6

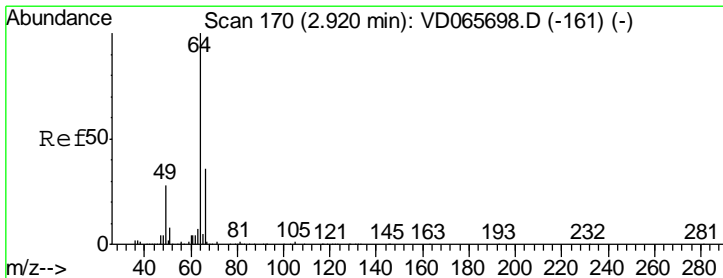
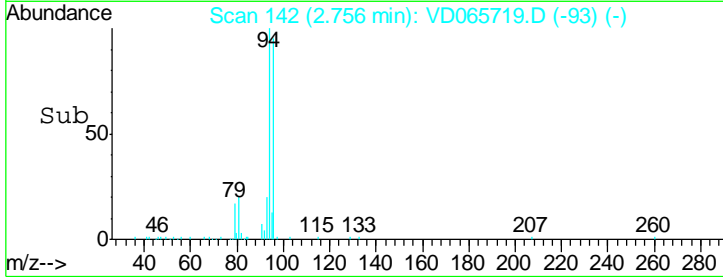
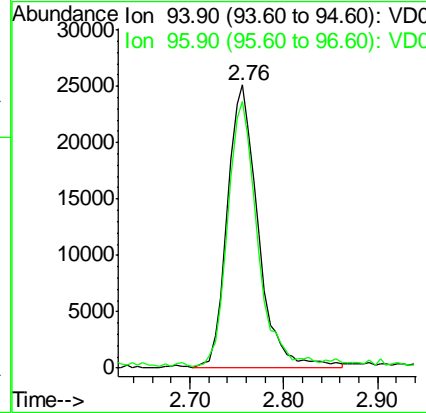
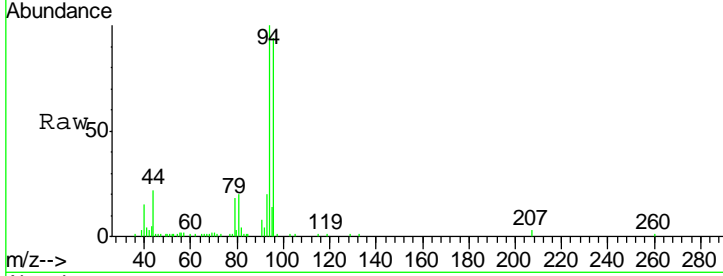

#6
 Chloroethane
 Concen: 21.531 ug/l
 RT: 2.91 min Scan# 169
 Delta R.T. -0.01 min
 Lab File: VD065719.D
 Acq: 08 May 2020 12:28

Tgt Ion	Resp	Lower	Upper
64	53873		
66	35.6	28.5	42.7

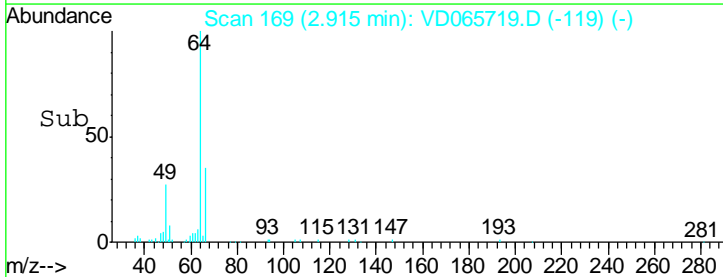
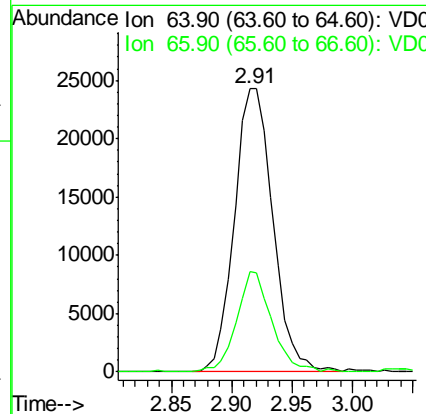
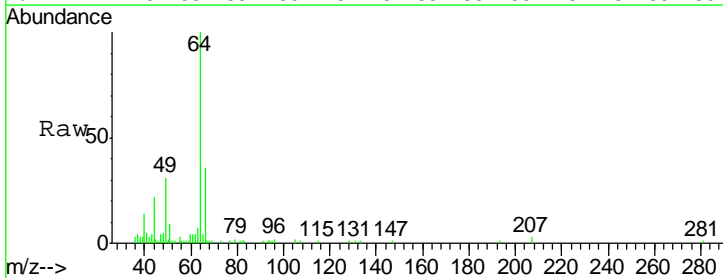

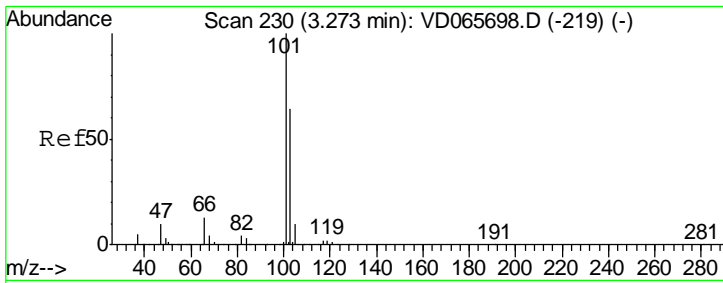

#7
 Trichlorofluoromethane
 Concen: 19.150 ug/l
 RT: 3.27 min Scan# 230
 Delta R.T. 0.00 min
 Lab File: VD065719.D
 Acq: 08 May 2020 12:28

Instrument :
 MSVOA_D
 ClientSampleId :
 VD0508SBS01

Tgt Ion: 101 Resp: 118990
 Ion Ratio Lower Upper
 101 100
 103 61.3 51.1 76.7

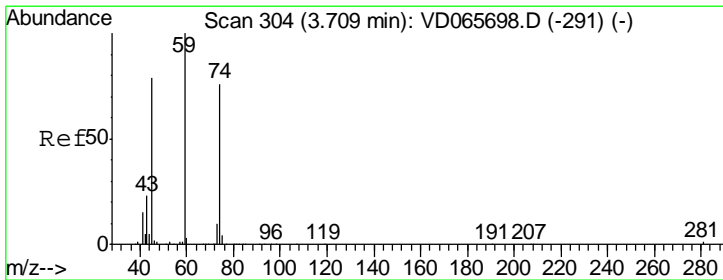
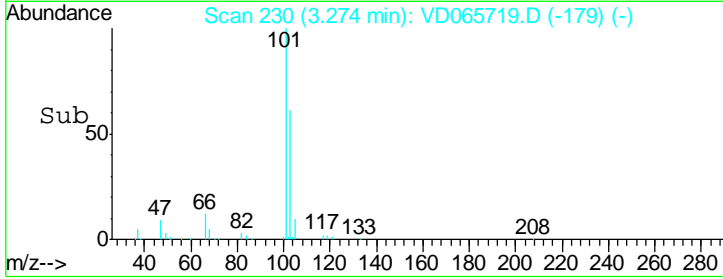
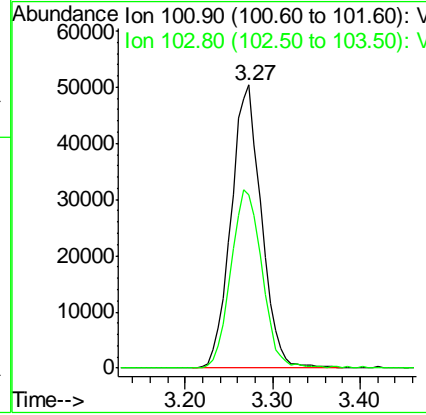
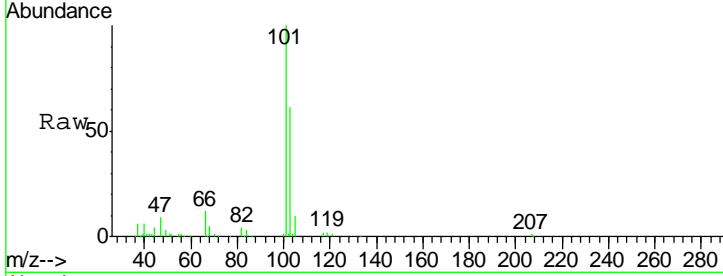

#8
 Diethyl Ether
 Concen: 18.698 ug/l
 RT: 3.71 min Scan# 305
 Delta R.T. 0.01 min
 Lab File: VD065719.D
 Acq: 08 May 2020 12:28

Tgt Ion: 74 Resp: 36399
 Ion Ratio Lower Upper
 74 100
 45 101.6 55.0 165.0

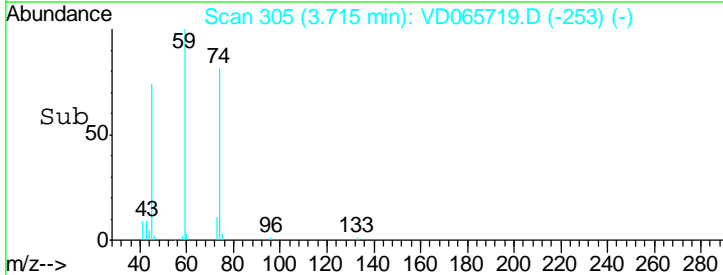
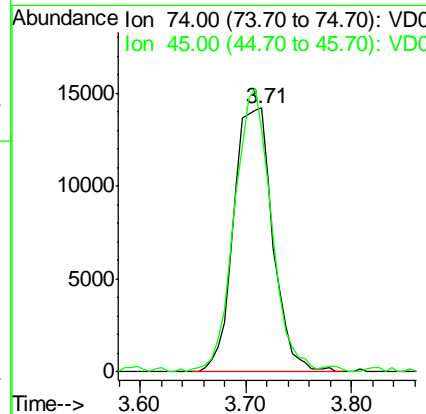
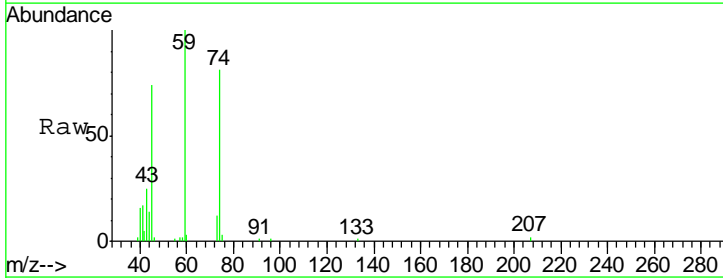

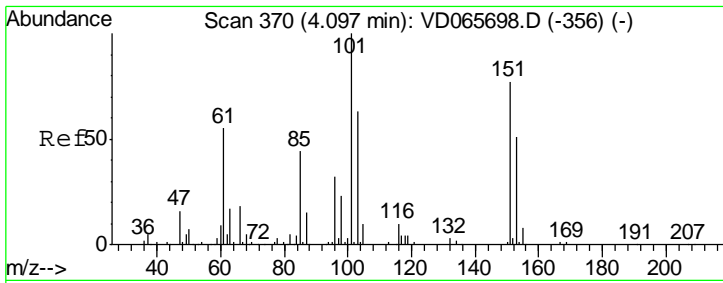

#9
 1,1,2-Trichlorotrifluoroethane
 Concen: 19.432 ug/l
 RT: 4.09 min Scan# 369
 Delta R.T. -0.01 min
 Lab File: VD065719.D
 Acq: 08 May 2020 12:28

Instrument :
 MSVOA_D
 ClientSampleId :
 VD0508SBS01

Tgt Ion	Resp	Lower	Upper
101	73293		
101	100		
85	45.9	34.4	51.6
151	79.2	63.0	94.4

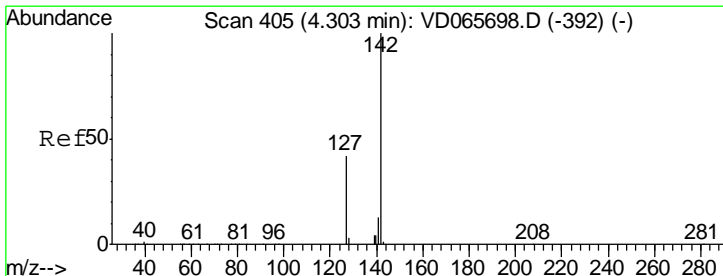
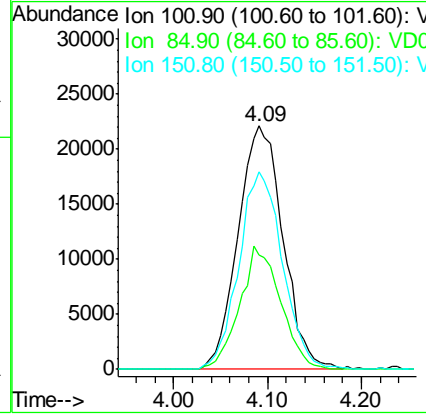
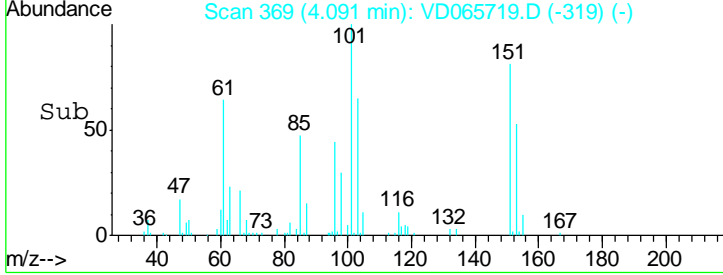
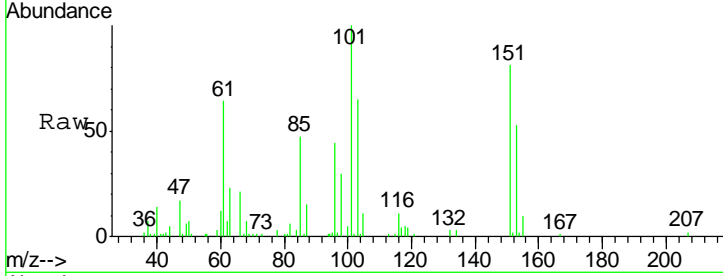

#10
 Methyl Iodide
 Concen: 17.978 ug/l
 RT: 4.30 min Scan# 404
 Delta R.T. -0.01 min
 Lab File: VD065719.D
 Acq: 08 May 2020 12:28

Tgt Ion	Resp	Lower	Upper
142	66515		
142	100		
127	43.2	34.5	51.7
141	14.8	11.6	17.4

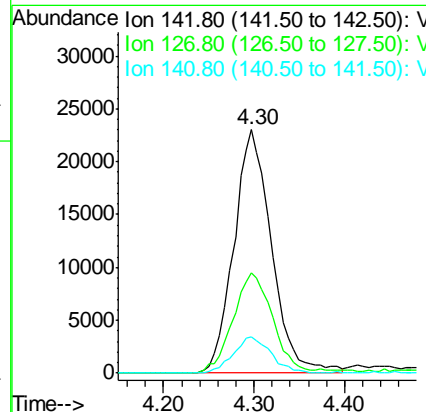
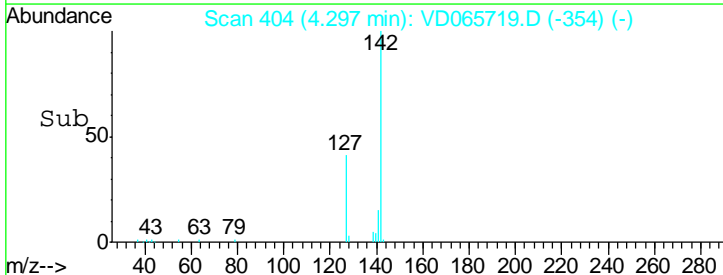
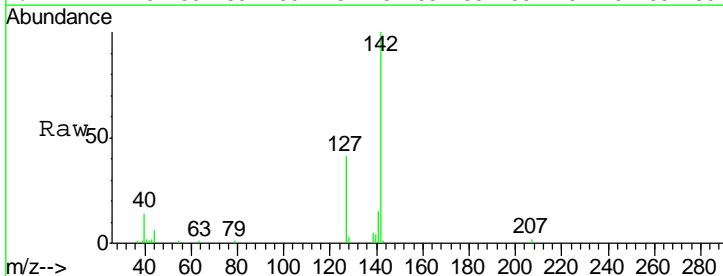

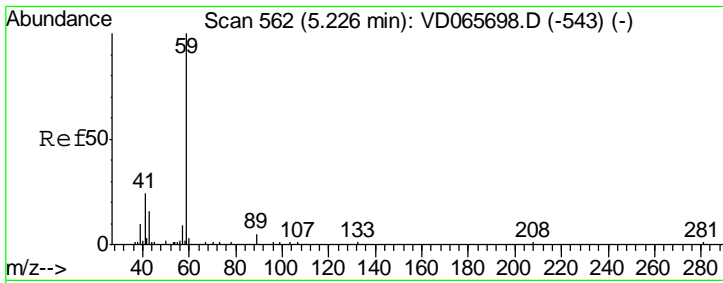

#11
 Tert butyl alcohol
 Concen: 83.228 ug/l
 RT: 5.21 min Scan# 560
 Delta R.T. -0.01 min
 Lab File: VD065719.D
 Acq: 08 May 2020 12:28

Instrument :
 MSVOA_D
 ClientSampled :
 VD0508SBS01

Tgt Ion: 59 Resp: 30930
 Ion Ratio Lower Upper
 59 100
 57 4.0 8.7 13.1#

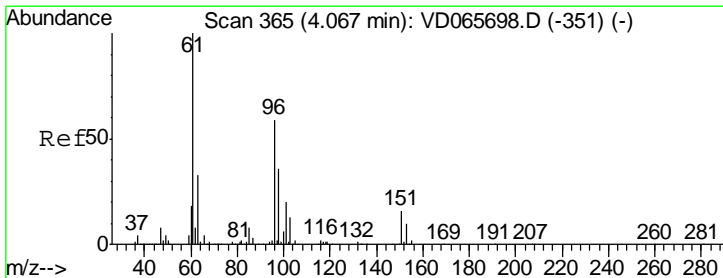
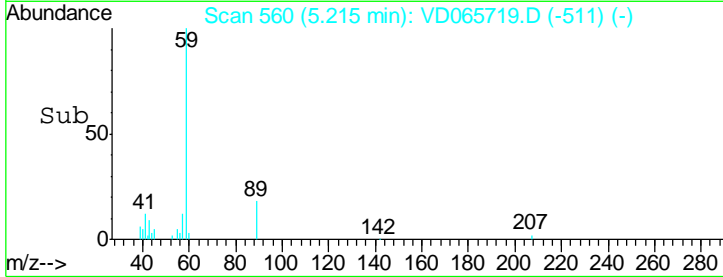
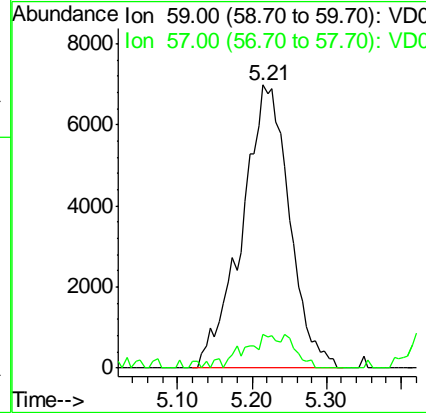
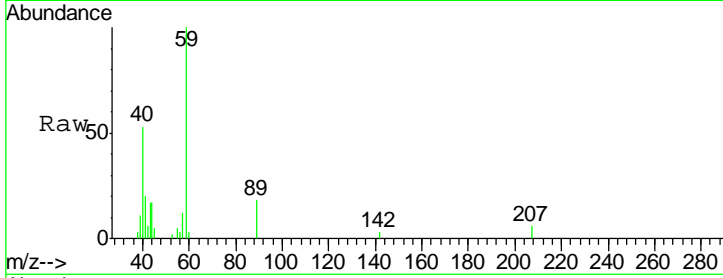

#12
 1,1-Dichloroethene
 Concen: 19.272 ug/l
 RT: 4.07 min Scan# 365
 Delta R.T. 0.00 min
 Lab File: VD065719.D
 Acq: 08 May 2020 12:28

Tgt Ion: 96 Resp: 71443
 Ion Ratio Lower Upper
 96 100
 61 165.7 136.0 204.0
 98 66.0 49.7 74.5

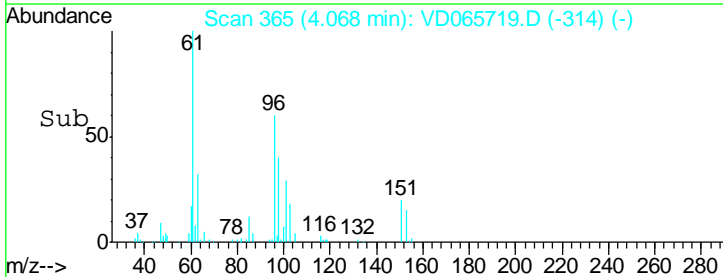
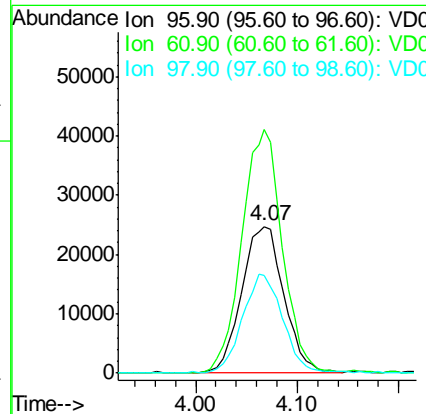
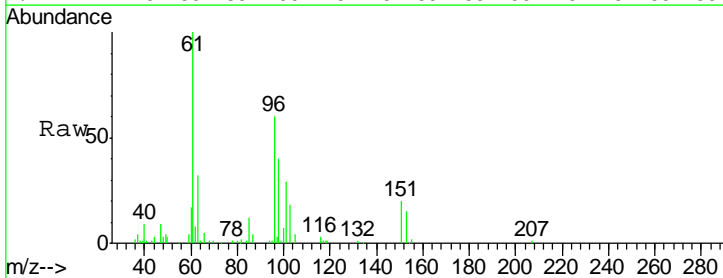

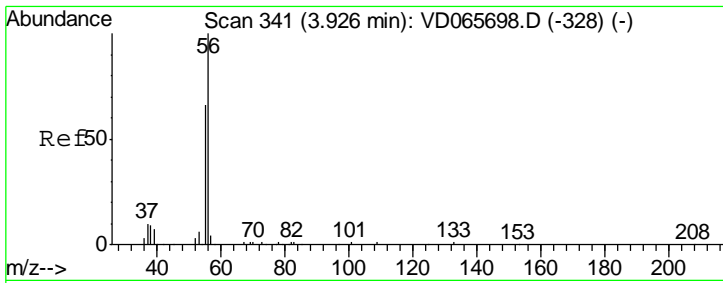

#13
 Acrolein
 Concen: 91.068 ug/l
 RT: 3.92 min Scan# 340
 Delta R.T. -0.01 min
 Lab File: VD065719.D
 Acq: 08 May 2020 12:28

Instrument :
 MSVOA_D
 ClientSampleId :
 VD0508SBS01

Tgt Ion	Resp	Lower	Upper
56	29130		
55	75.0	56.7	85.1

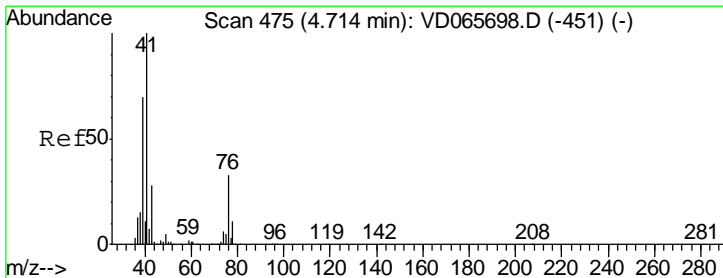
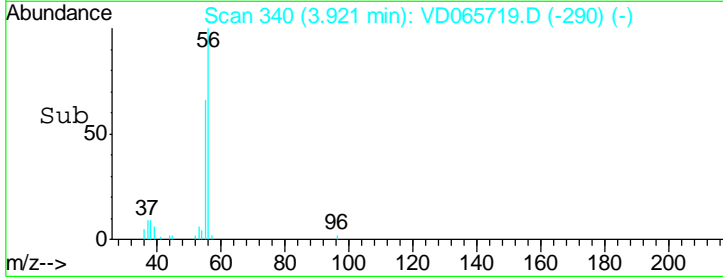
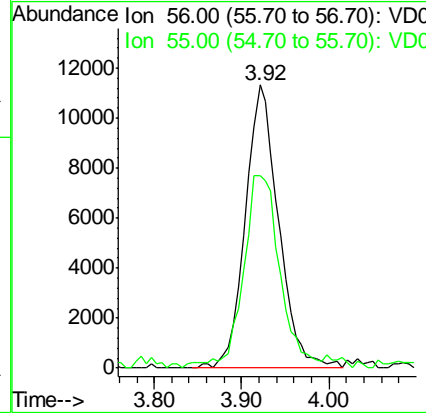
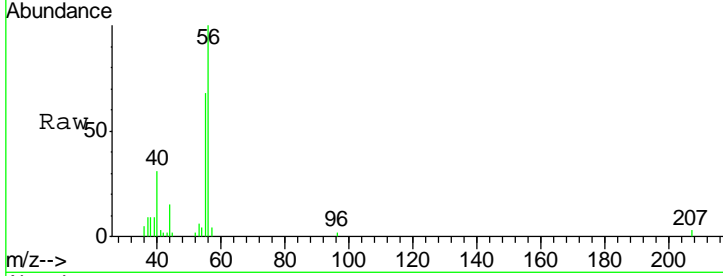

#14
 Allyl chloride
 Concen: 16.656 ug/l
 RT: 4.71 min Scan# 474
 Delta R.T. -0.01 min
 Lab File: VD065719.D
 Acq: 08 May 2020 12:28

Tgt Ion	Resp	Lower	Upper
41	123085		
39	72.4	55.6	83.4
76	35.8	25.6	38.4

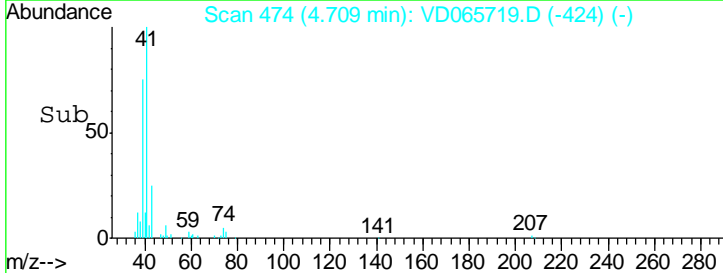
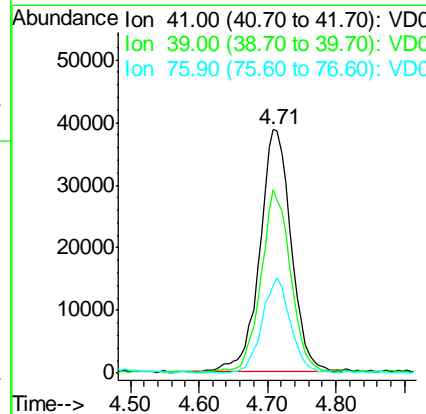
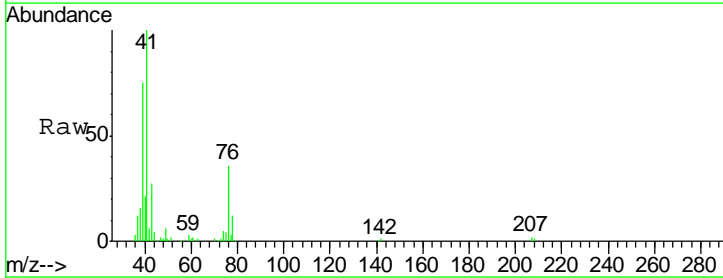

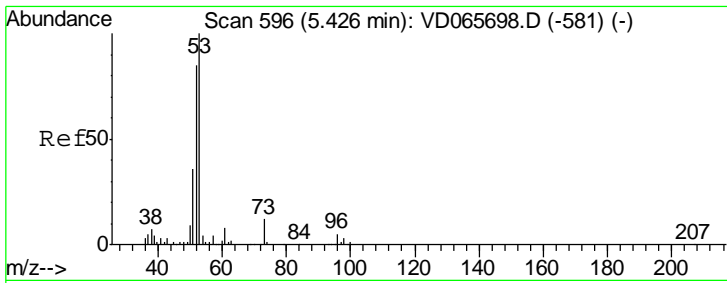

#15
 Acrylonitrile
 Concen: 88.199 ug/l
 RT: 5.43 min Scan# 596
 Delta R.T. 0.00 min
 Lab File: VD065719.D
 Acq: 08 May 2020 12:28

Instrument :
 MSVOA_D
ClientSampled :
 VD0508SBS01

Tgt Ion	Resp	Lower	Upper
53	100		
52	81.0	66.2	99.2
51	37.1	29.9	44.9

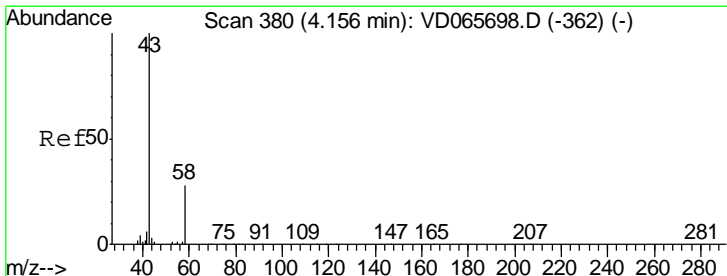
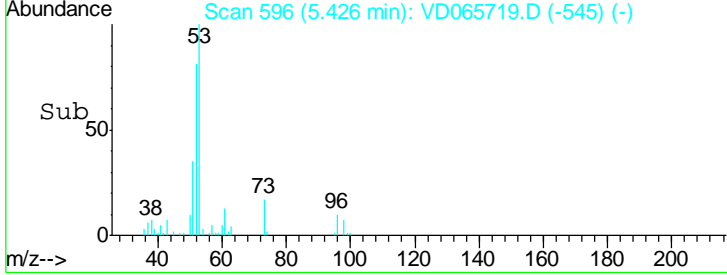
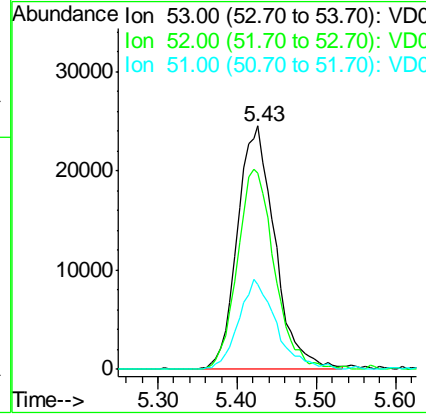
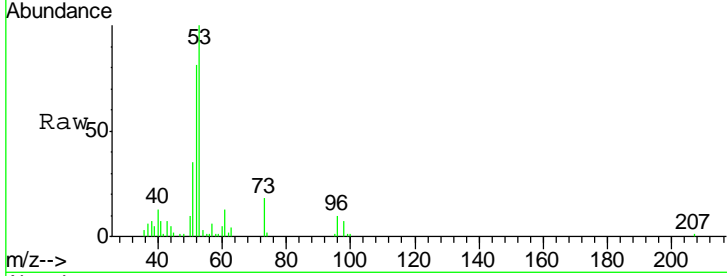

#16
 Acetone
 Concen: 87.228 ug/l
 RT: 4.16 min Scan# 380
 Delta R.T. 0.00 min
 Lab File: VD065719.D
 Acq: 08 May 2020 12:28

Tgt Ion	Resp	Lower	Upper
43	100		
58	27.7	22.5	33.7

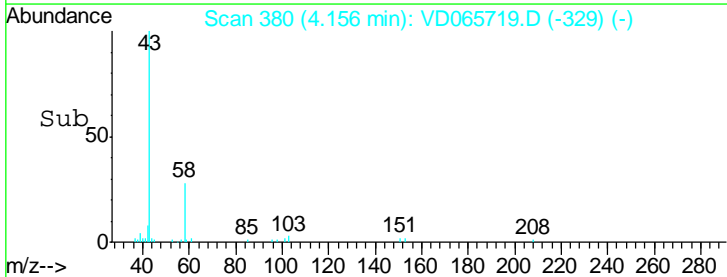
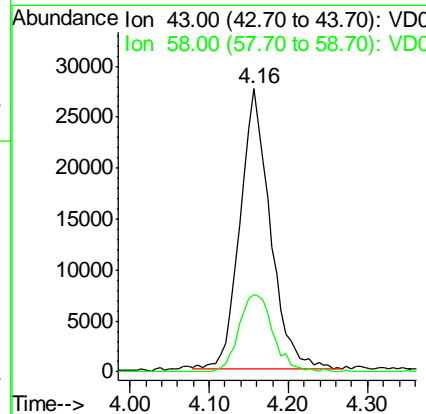
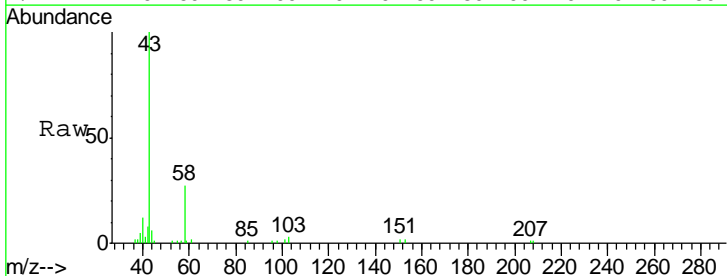

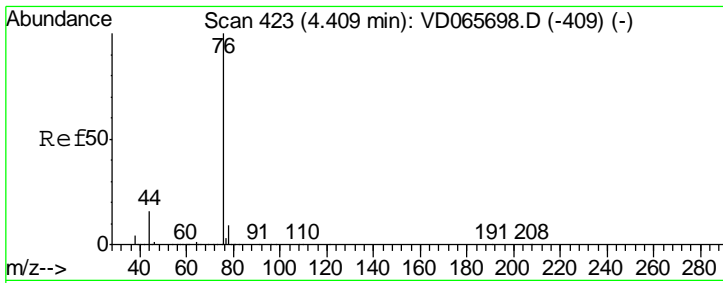

#17
 Carbon Disulfide
 Concen: 18.475 ug/l
 RT: 4.41 min Scan# 423
 Delta R.T. 0.00 min
 Lab File: VD065719.D
 Acq: 08 May 2020 12:28

Instrument :
 MSVOA_D
 ClientSampled :
 VD0508SBS01

Tgt Ion	Resp	Lower	Upper
76	100		
78	9.3	6.8	10.2

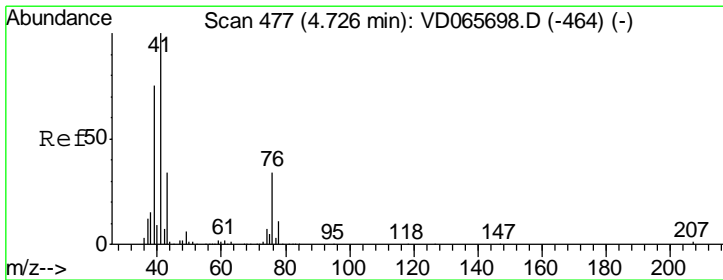
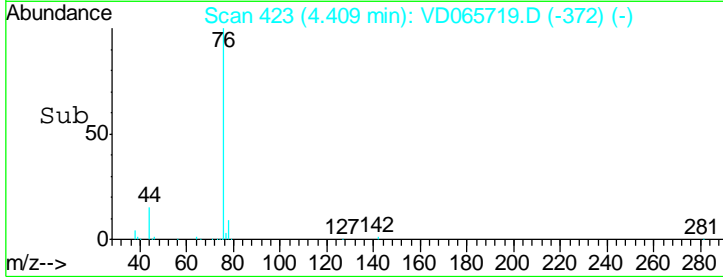
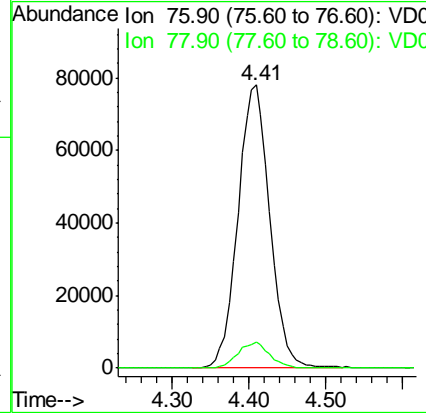
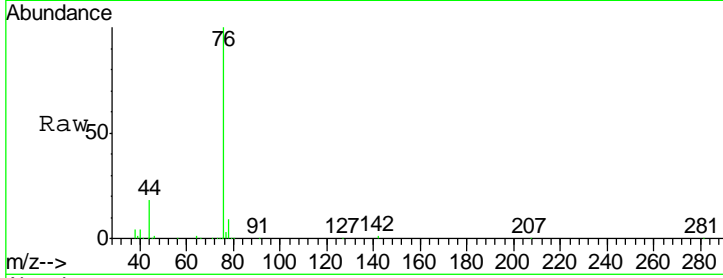

#18
 Methyl Acetate
 Concen: 16.954 ug/l
 RT: 4.71 min Scan# 475
 Delta R.T. -0.01 min
 Lab File: VD065719.D
 Acq: 08 May 2020 12:28

Tgt Ion	Resp	Lower	Upper
43	100		
74	22.2	17.1	25.7

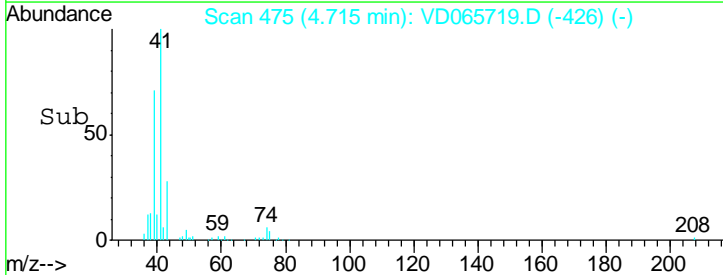
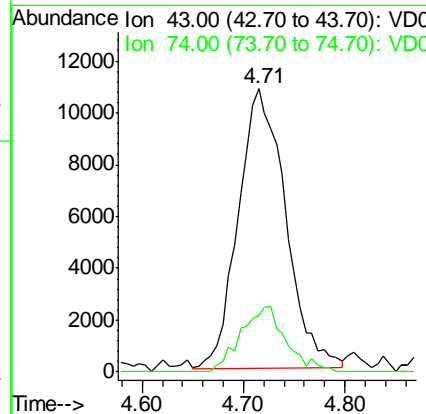
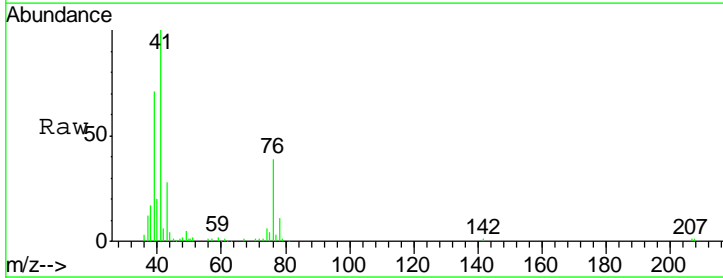

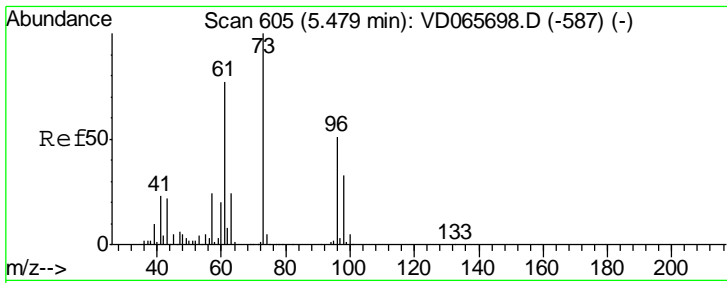

#19
 Methyl tert-butyl Ether
 Concen: 18.956 ug/l
 RT: 5.47 min Scan# 604
 Delta R.T. -0.01 min
 Lab File: VD065719.D
 Acq: 08 May 2020 12:28

Instrument :
 MSVOA_D
ClientSampled :
 VD0508SBS01

Tgt Ion:	73	Resp:	170379
Ion Ratio	Lower	Upper	
73	100		
57	20.3	19.4	29.0

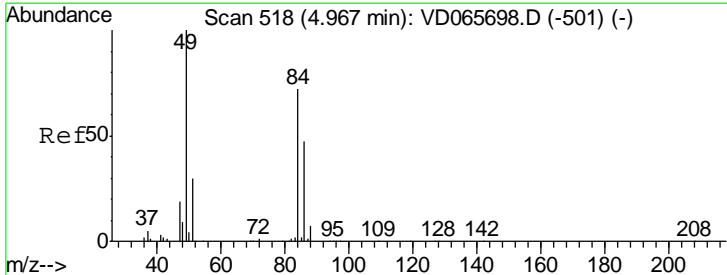
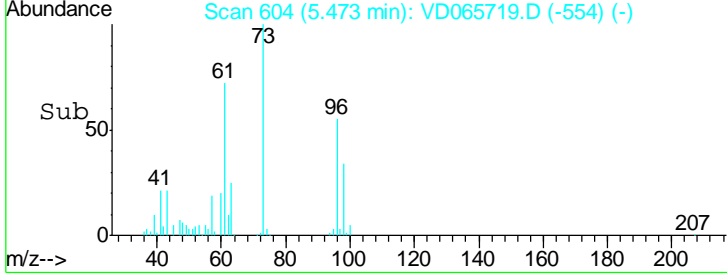
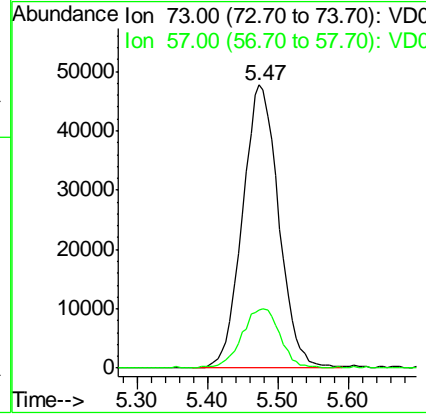
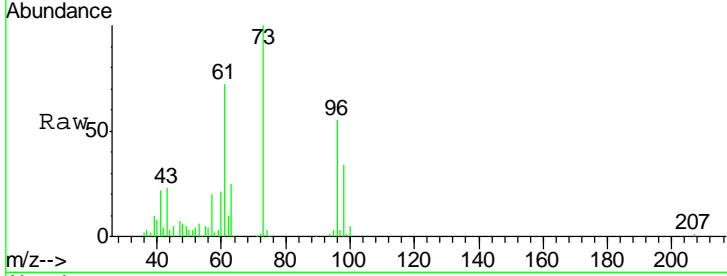

#20
 Methylene Chloride
 Concen: 19.903 ug/l
 RT: 4.97 min Scan# 518
 Delta R.T. 0.00 min
 Lab File: VD065719.D
 Acq: 08 May 2020 12:28

Tgt Ion:	84	Resp:	83331
Ion Ratio	Lower	Upper	
84	100		
49	123.5	110.4	165.6
51	37.1	33.4	50.2
86	63.1	51.5	77.3

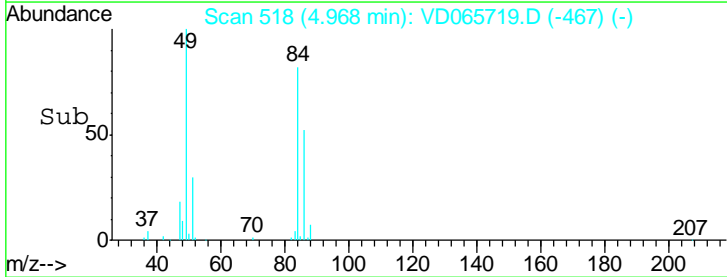
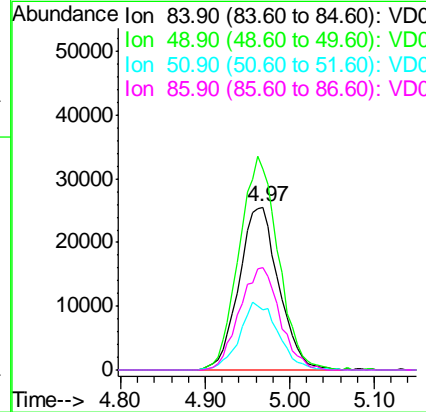
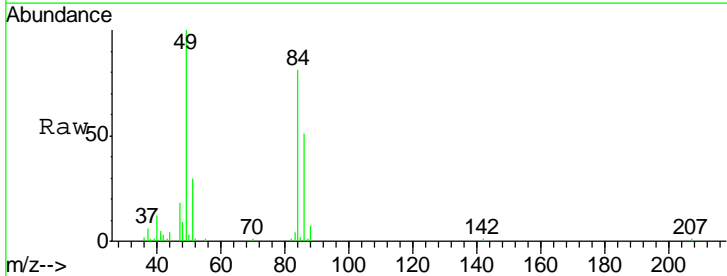

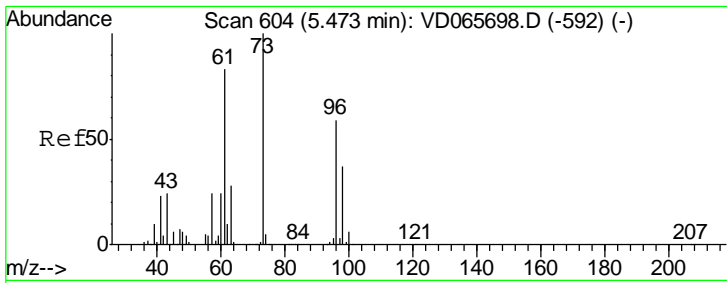

#21
 trans-1,2-Dichloroethene
 Concen: 18.929 ug/l
 RT: 5.47 min Scan# 603
 Delta R.T. -0.01 min
 Lab File: VD065719.D
 Acq: 08 May 2020 12:28

Instrument :
 MSVOA_D
ClientSampleId :
 VD0508SBS01

Tgt Ion	Resp	Lower	Upper
96	80330		
61	140.1	113.0	169.4
98	59.3	49.5	74.3

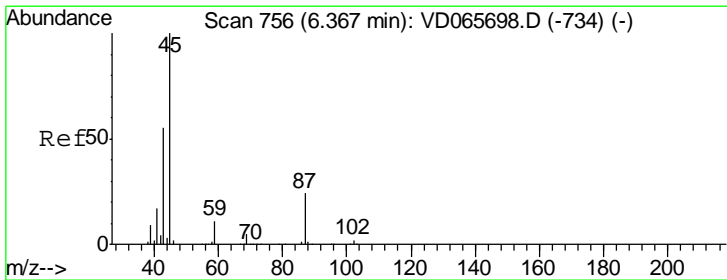
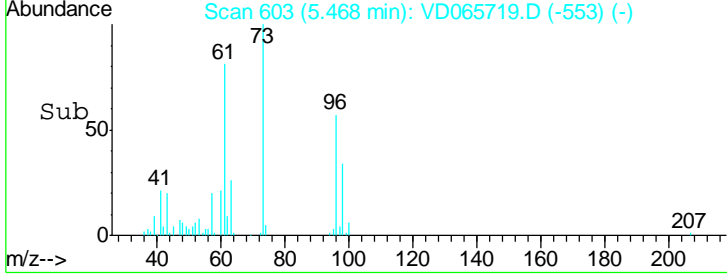
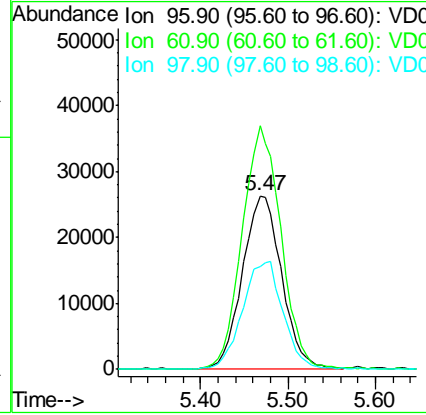
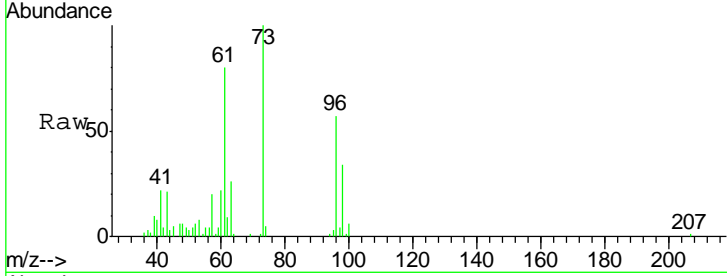

#22
 Diisopropyl ether
 Concen: 17.739 ug/l
 RT: 6.36 min Scan# 755
 Delta R.T. -0.01 min
 Lab File: VD065719.D
 Acq: 08 May 2020 12:28

Tgt Ion	Resp	Lower	Upper
45	243779		
43	53.2	44.2	66.4
87	27.6	19.0	28.4
59	11.7	8.6	13.0

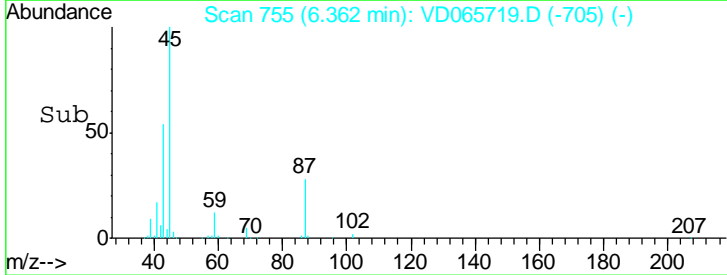
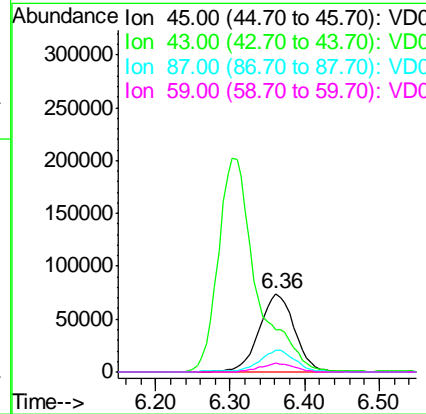
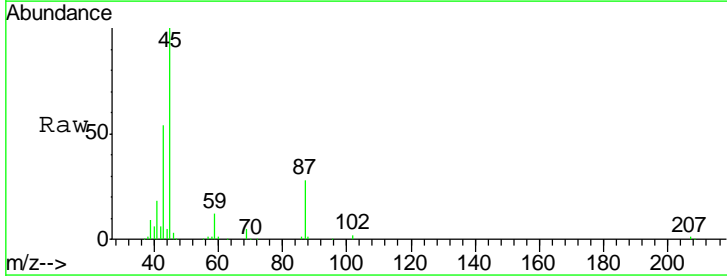

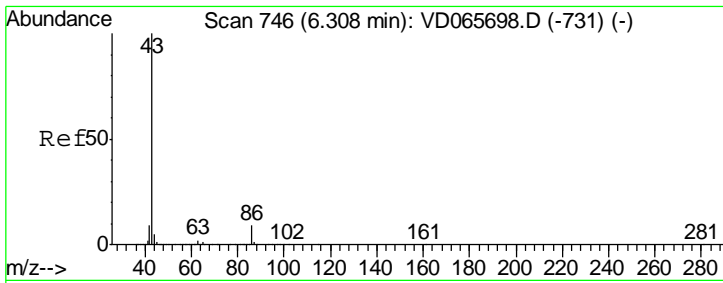

#23
 Vinyl Acetate
 Concen: 86.146 ug/l
 RT: 6.30 min Scan# 745
 Delta R.T. -0.01 min
 Lab File: VD065719.D
 Acq: 08 May 2020 12:28

Instrument : MSVOA_D
 ClientSampleId : VD0508SBS01

Tgt Ion	Resp	Lower	Upper
43	100		
86	11.5	7.4	11.0#

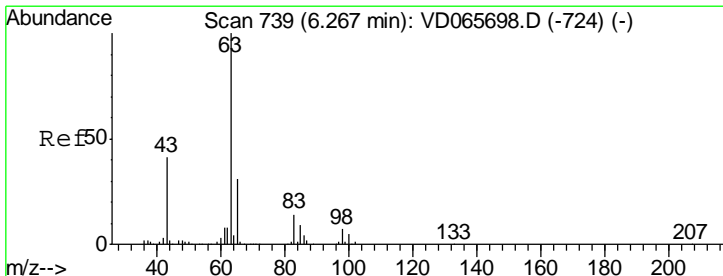
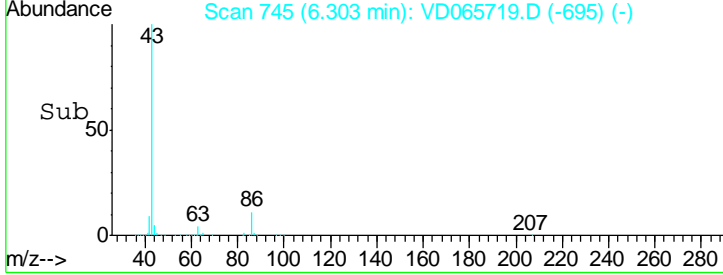
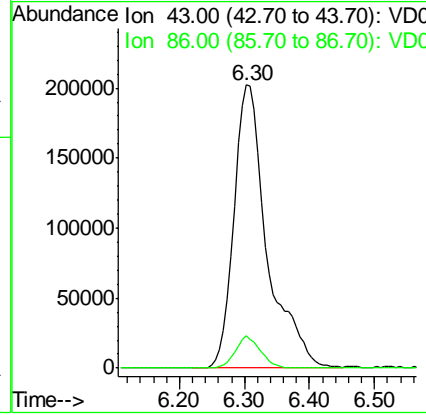
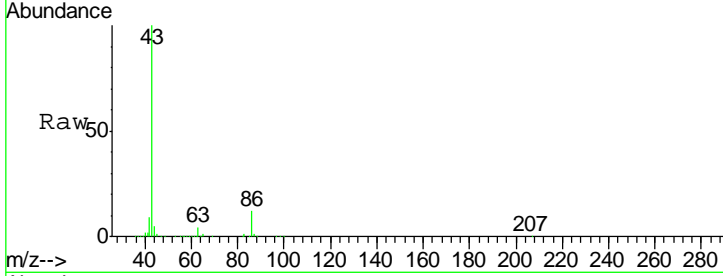

#24
 1,1-Dichloroethane
 Concen: 18.222 ug/l
 RT: 6.26 min Scan# 738
 Delta R.T. -0.01 min
 Lab File: VD065719.D
 Acq: 08 May 2020 12:28

Tgt Ion	Resp	Lower	Upper
63	100		
98	6.1	3.4	10.2
100	4.7	2.3	6.9

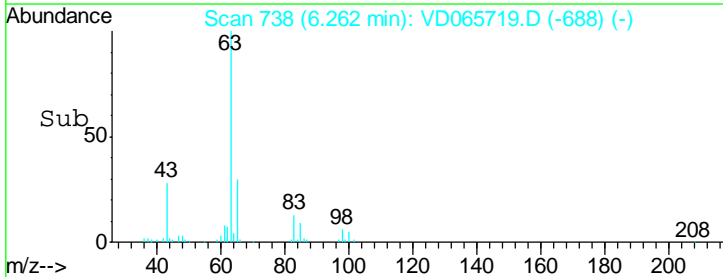
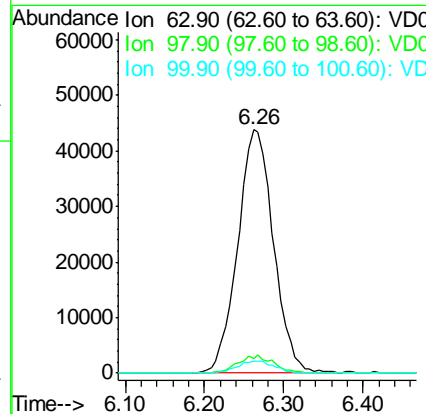
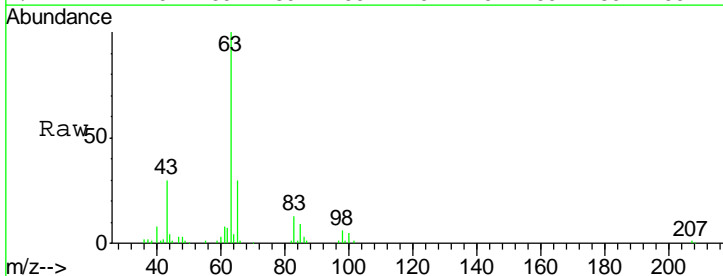

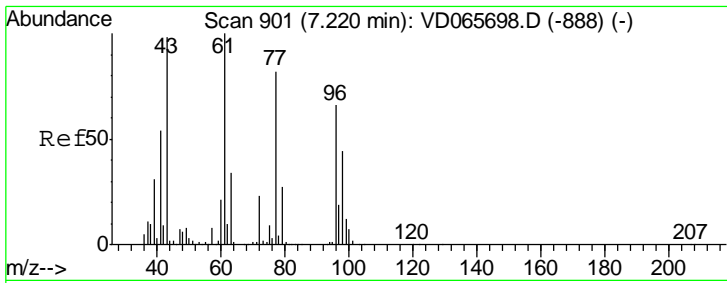

#25
 2-Butanone
 Concen: 84.518 ug/l
 RT: 7.21 min Scan# 899
 Delta R.T. -0.01 min
 Lab File: VD065719.D
 Acq: 08 May 2020 12:28

Instrument :
 MSVOA_D
 ClientSampled :
 VD0508SBS01

Tgt Ion: 43 Resp: 104198
 Ion Ratio Lower Upper
 43 100
 72 24.3 19.2 28.8

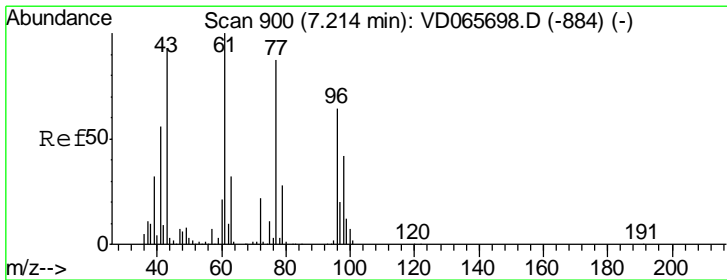
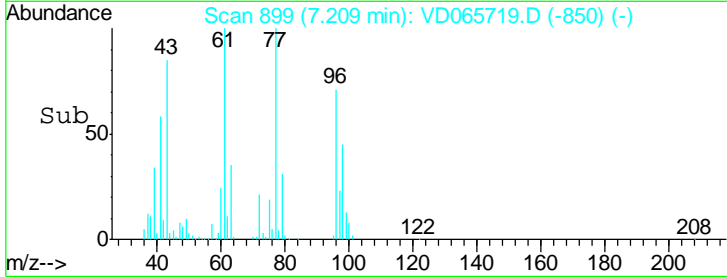
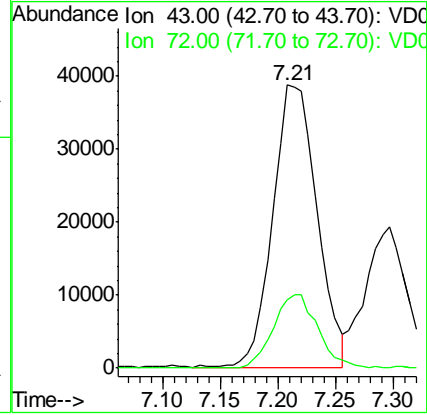
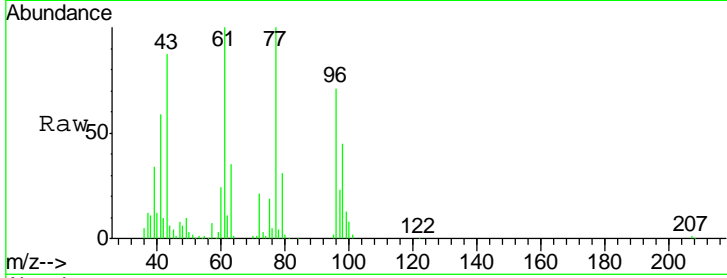

#26
 2,2-Dichloropropane
 Concen: 19.076 ug/l
 RT: 7.21 min Scan# 900
 Delta R.T. 0.00 min
 Lab File: VD065719.D
 Acq: 08 May 2020 12:28

Tgt Ion: 77 Resp: 129298
 Ion Ratio Lower Upper
 77 100
 97 22.8 11.3 33.9

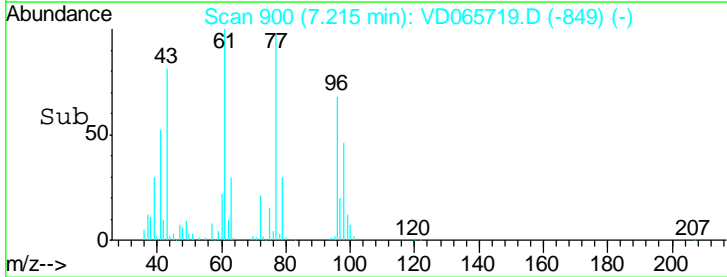
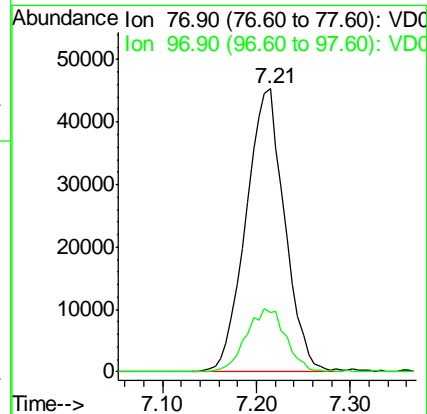
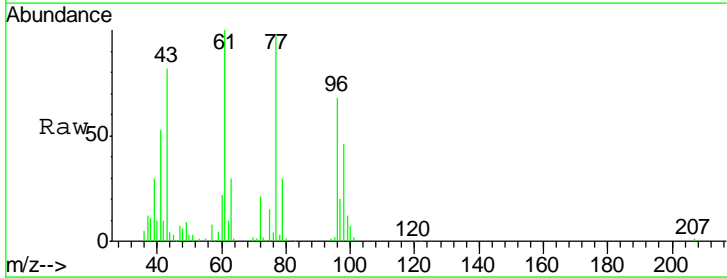

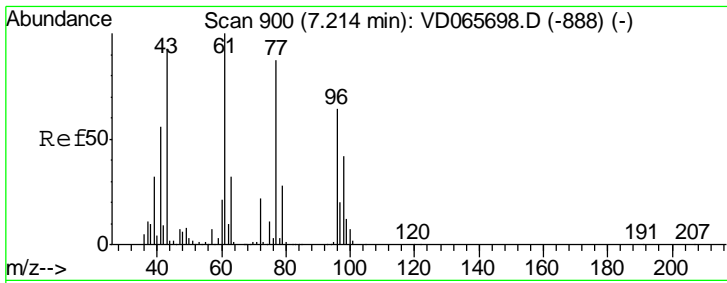

#27
 cis-1,2-Dichloroethene
 Concen: 19.512 ug/l
 RT: 7.21 min Scan# 900
 Delta R.T. 0.00 min
 Lab File: VD065719.D
 Acq: 08 May 2020 12:28

Instrument : MSVOA_D
 ClientSampleId : VD0508SBS01

Tgt Ion	Resp	Lower	Upper
96	100		
61	142.5	0.0	306.6
98	64.2	0.0	129.4

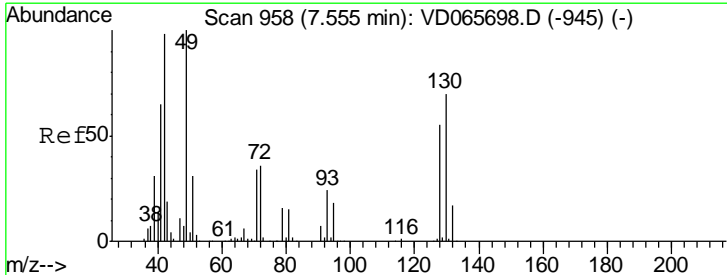
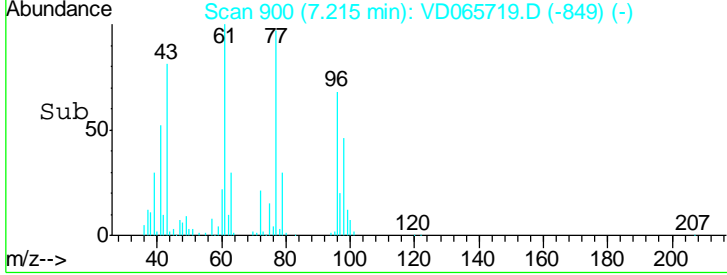
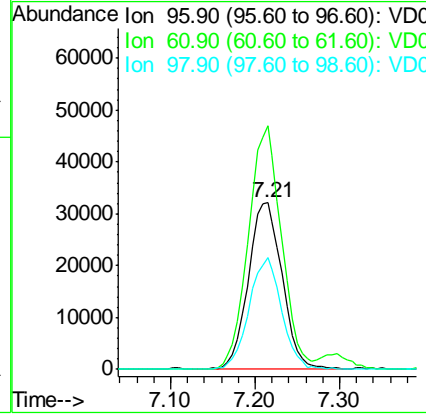
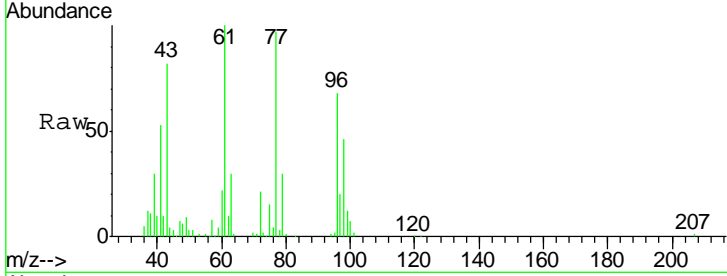

#28
 Bromochloromethane
 Concen: 17.267 ug/l
 RT: 7.55 min Scan# 957
 Delta R.T. -0.01 min
 Lab File: VD065719.D
 Acq: 08 May 2020 12:28

Tgt Ion	Resp	Lower	Upper
49	100		
129	2.0	0.0	3.8
130	80.2	56.4	84.6

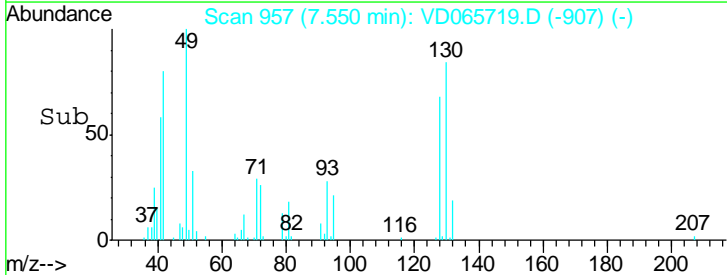
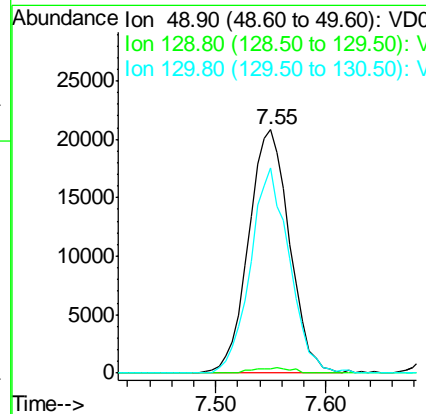
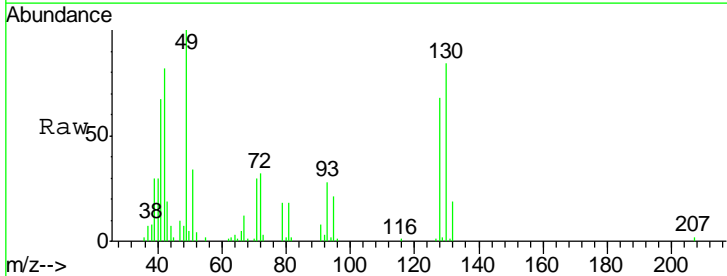

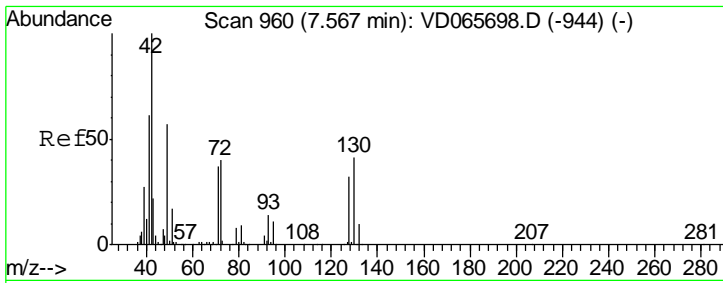

#29
 Tetrahydrofuran
 Concen: 85.028 ug/l
 RT: 7.56 min Scan# 959
 Delta R.T. -0.01 min
 Lab File: VD065719.D
 Acq: 08 May 2020 12:28

Instrument : MSVOA_D
 ClientSampleId : VD0508SBS01

Tgt Ion	Resp	Lower	Upper
42	67565		
72	39.8	30.4	45.6
71	39.0	28.0	42.0

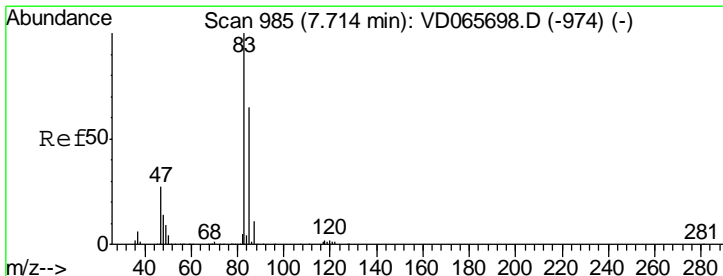
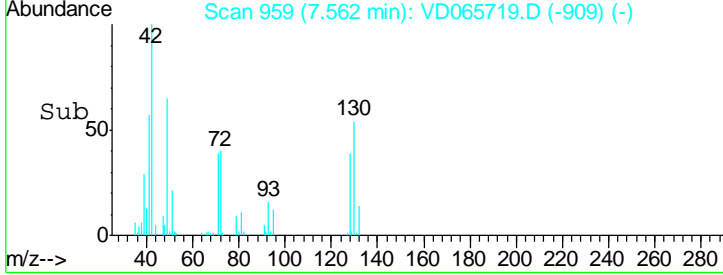
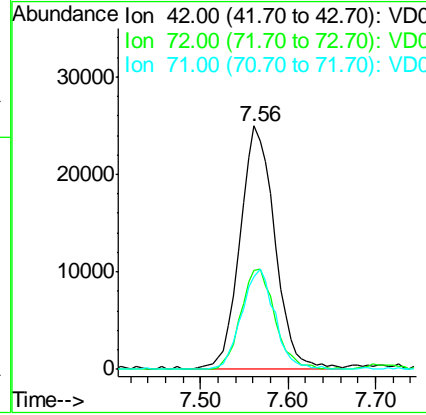
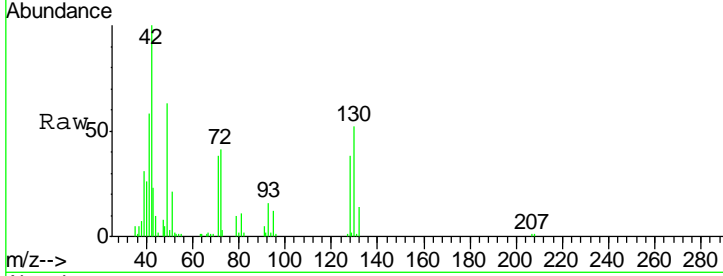

#30
 Chloroform
 Concen: 18.990 ug/l
 RT: 7.71 min Scan# 985
 Delta R.T. 0.00 min
 Lab File: VD065719.D
 Acq: 08 May 2020 12:28

Tgt Ion	Resp	Lower	Upper
83	137574		
85	66.1	52.1	78.1

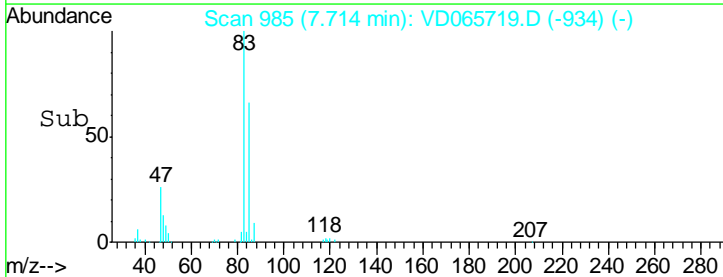
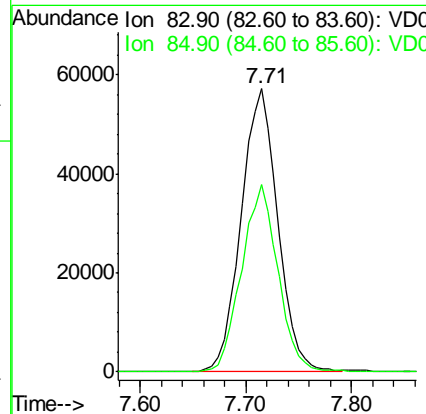
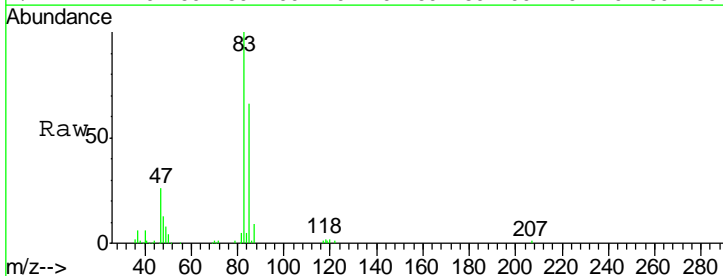

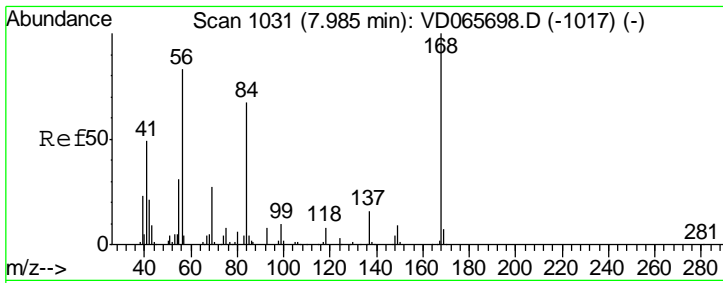

#31
 Cyclohexane
 Concen: 17.879 ug/l
 RT: 7.99 min Scan# 1031
 Delta R.T. 0.00 min
 Lab File: VD065719.D
 Acq: 08 May 2020 12:28

Instrument :
 MSVOA_D
 ClientSampleId :
 VD0508SBS01

Tgt Ion	Resp	Lower	Upper
56	100		
69	36.8	26.3	39.5
84	86.8	64.5	96.7

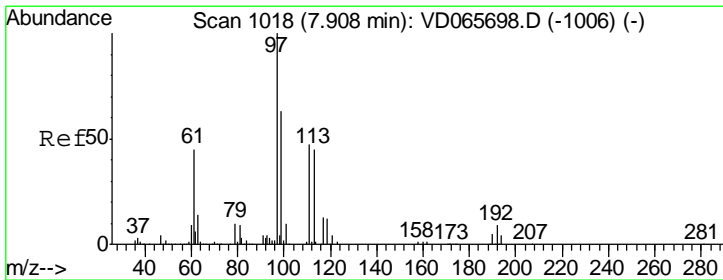
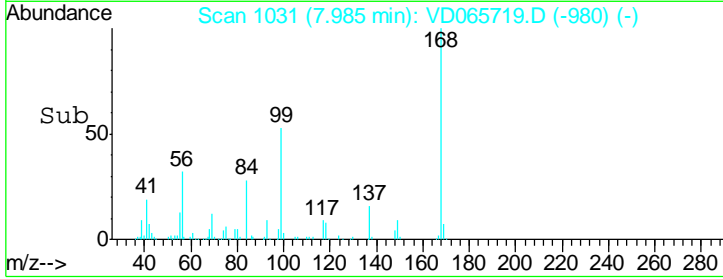
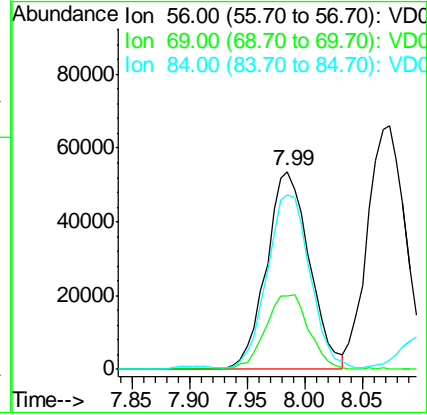
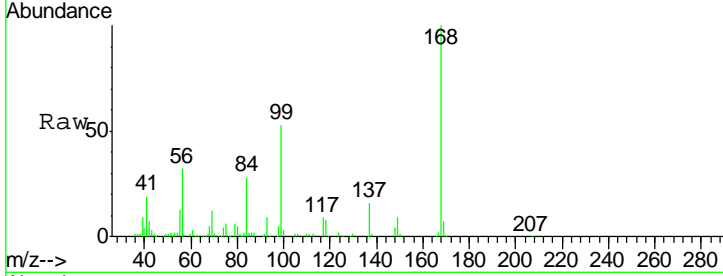

#32
 1,1,1-Trichloroethane
 Concen: 18.950 ug/l
 RT: 7.91 min Scan# 1018
 Delta R.T. 0.00 min
 Lab File: VD065719.D
 Acq: 08 May 2020 12:28

Tgt Ion	Resp	Lower	Upper
97	100		
99	63.6	50.8	76.2
61	43.7	36.0	54.0

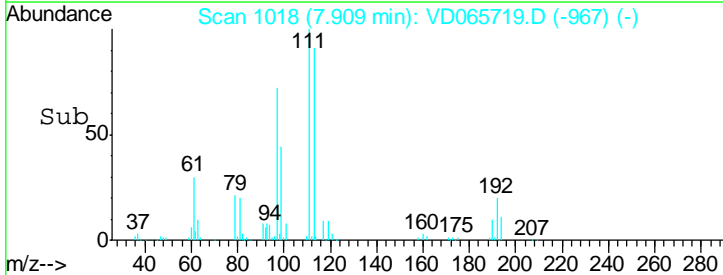
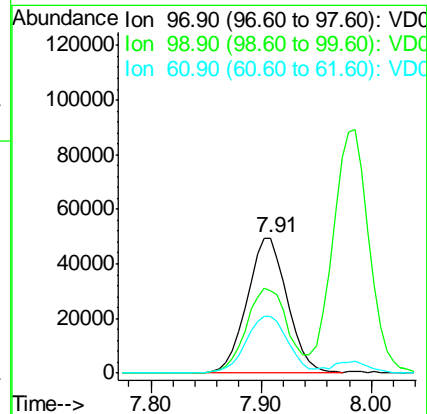
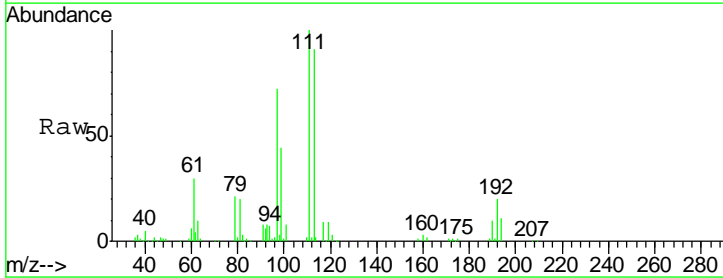

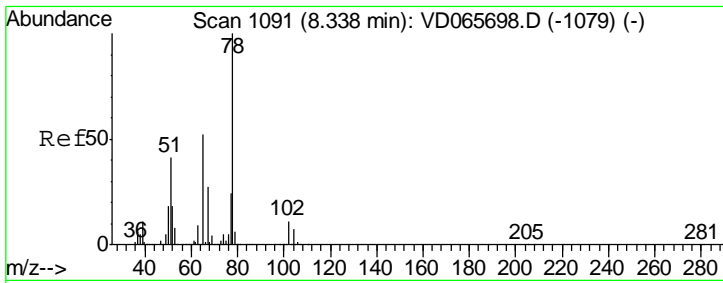

#33
 1,2-Dichloroethane-d4
 Concen: 46.199 ug/l
 RT: 8.33 min Scan# 1090
 Delta R.T. -0.01 min
 Lab File: VD065719.D
 Acq: 08 May 2020 12:28

Instrument :
 MSVOA_D
ClientSampled :
 VD0508SBS01

Tgt Ion	Resp	Lower	Upper
65	100		
67	52.7	0.0	103.8

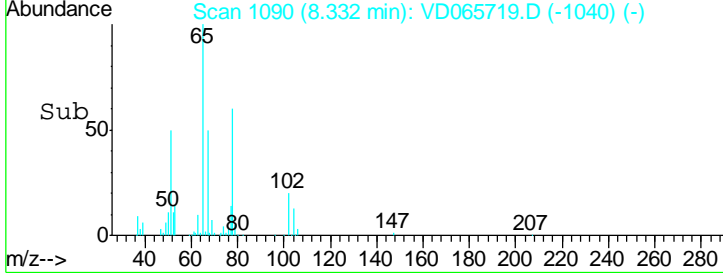
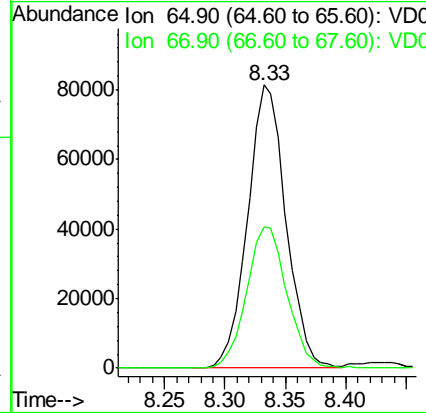
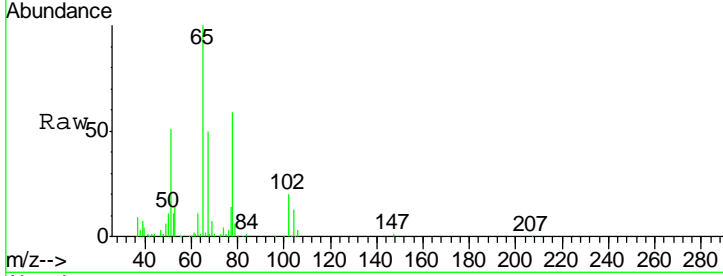

#34
 1,4-Difluorobenzene
 Concen: 50.000 ug/l
 RT: 8.87 min Scan# 1181
 Delta R.T. 0.00 min
 Lab File: VD065719.D
 Acq: 08 May 2020 12:28

Tgt Ion	Resp	Lower	Upper
114	100		
63	20.7	0.0	42.4
88	15.6	0.0	32.6

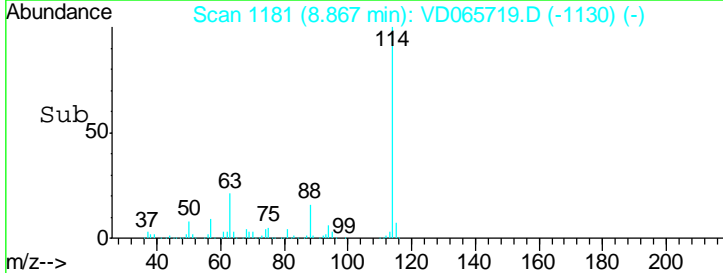
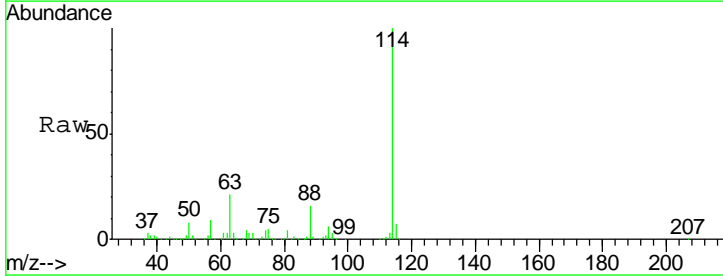
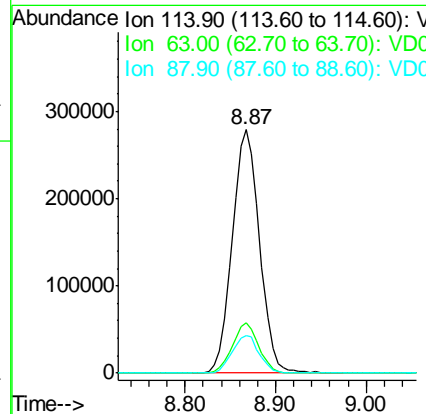
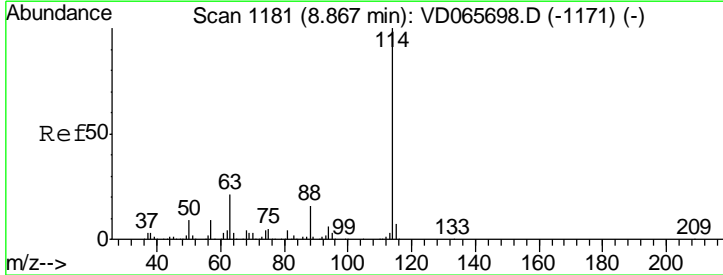

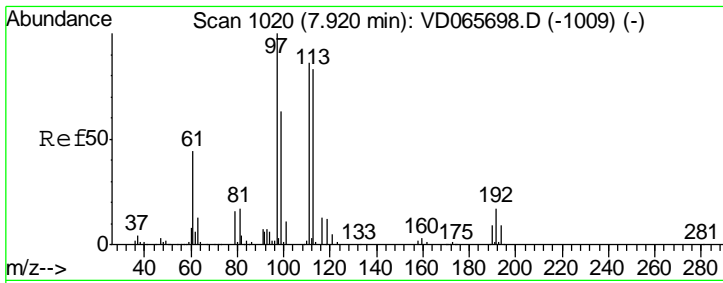

#35
 Dibromofluoromethane
 Concen: 51.096 ug/l
 RT: 7.92 min Scan# 1020
 Delta R.T. 0.00 min
 Lab File: VD065719.D
 Acq: 08 May 2020 12:28

Instrument : MSVOA_D
 ClientSampled : VD0508SBS01

Tgt Ion	Resp	Lower	Upper
113	186252		
113	100		
111	103.2	82.7	124.1
192	22.3	17.0	25.4

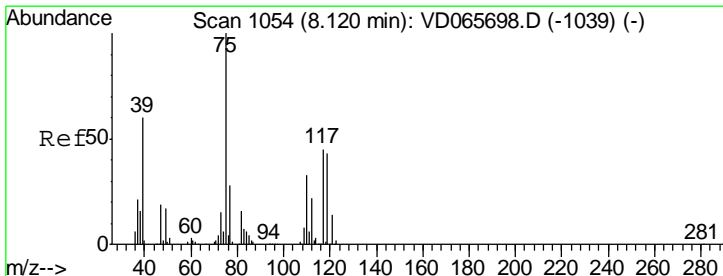
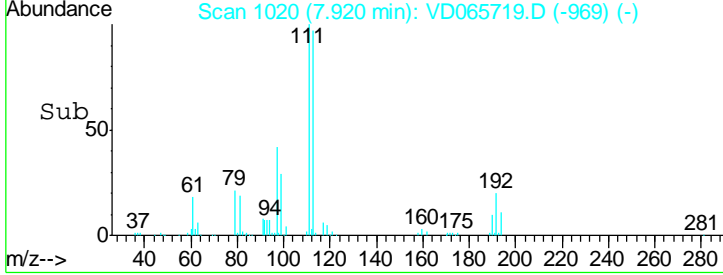
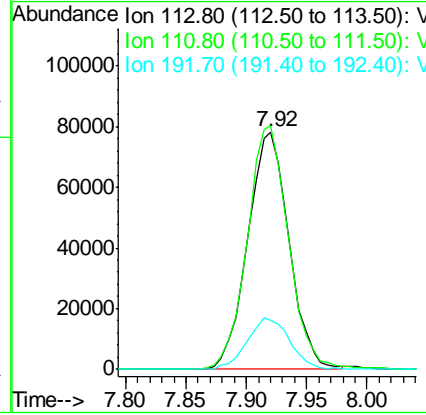
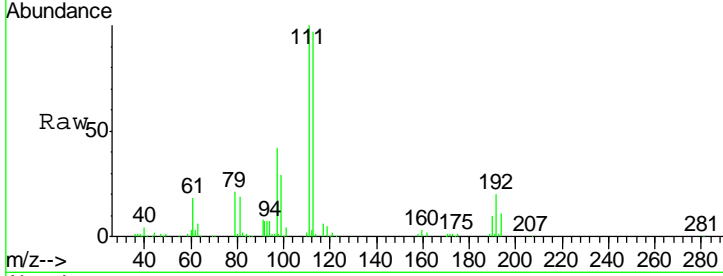

#36
 1,1-Dichloropropene
 Concen: 19.203 ug/l
 RT: 8.11 min Scan# 1053
 Delta R.T. -0.01 min
 Lab File: VD065719.D
 Acq: 08 May 2020 12:28

Tgt Ion	Resp	Lower	Upper
75	111228		
75	100		
110	36.6	17.2	51.6
77	30.8	23.7	35.5

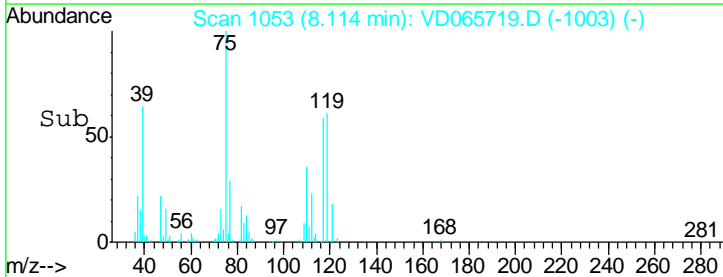
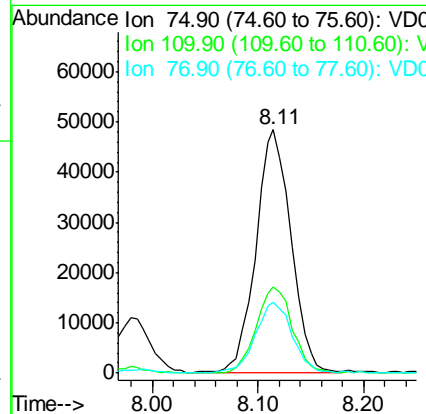
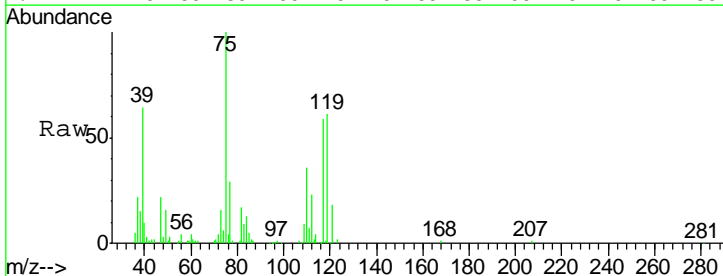

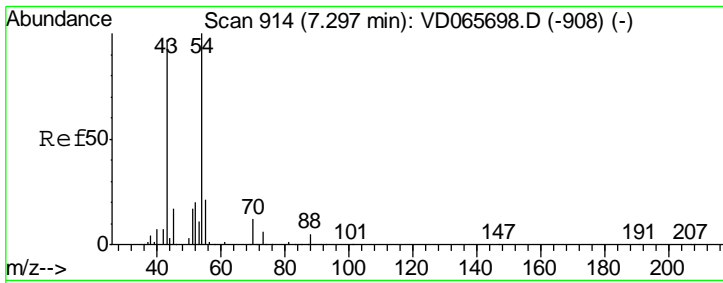

#37
 Ethyl Acetate
 Concen: 17.600 ug/l
 RT: 7.30 min Scan# 914
 Delta R.T. 0.00 min
 Lab File: VD065719.D
 Acq: 08 May 2020 12:28

Instrument :
 MSVOA_D
 ClientSampled :
 VD0508SBS01

Tgt Ion	Resp	Lower	Upper
43	100		
61	14.8	9.9	14.9
70	9.5	7.3	10.9

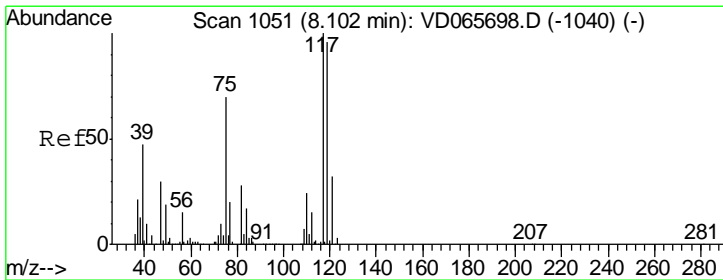
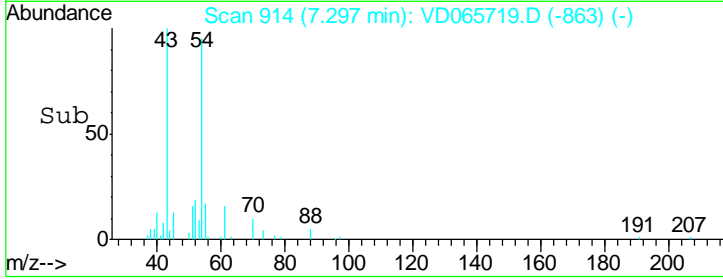
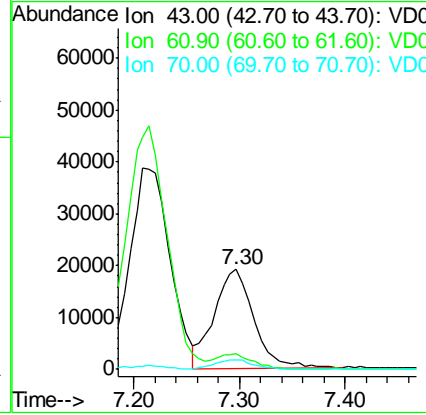
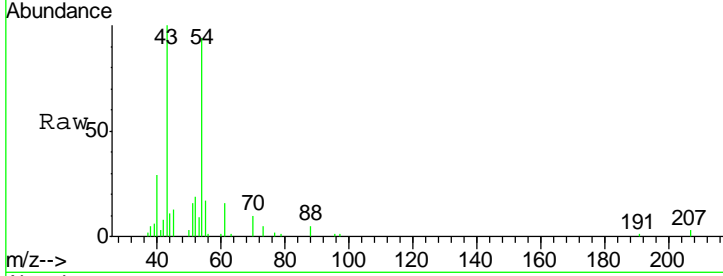

#38
 Carbon Tetrachloride
 Concen: 20.255 ug/l
 RT: 8.10 min Scan# 1050
 Delta R.T. -0.01 min
 Lab File: VD065719.D
 Acq: 08 May 2020 12:28

Tgt Ion	Resp	Lower	Upper
117	100		
119	99.1	77.1	115.7
121	30.0	25.5	38.3

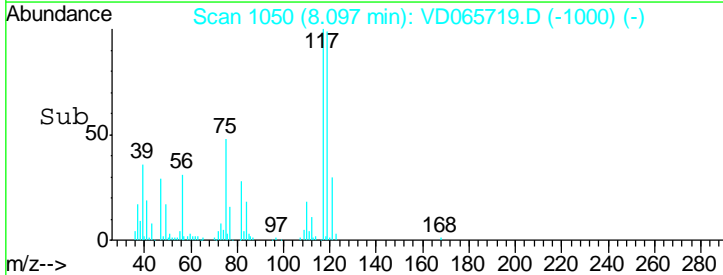
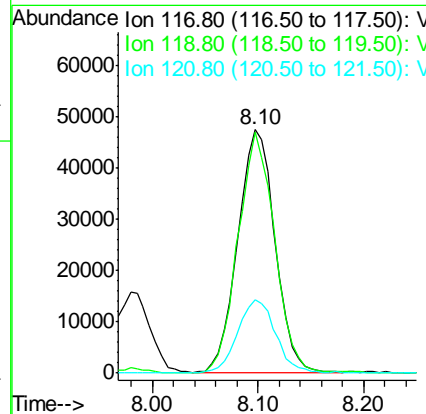
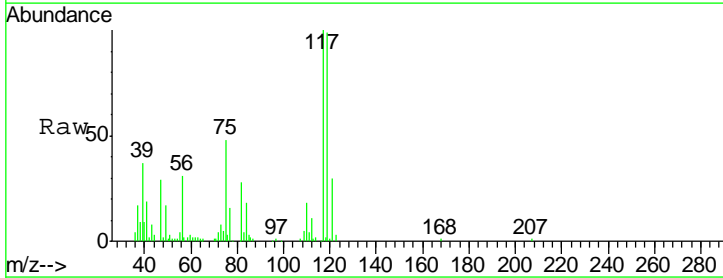

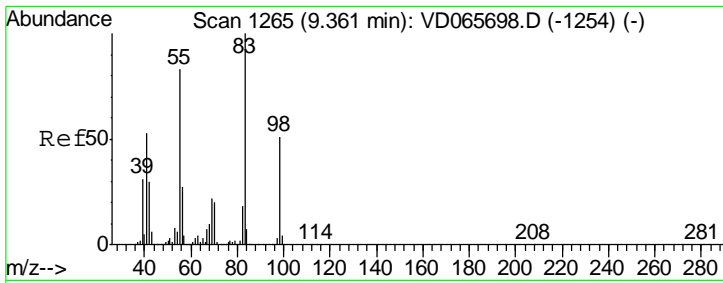

#39
 Methylcyclohexane
 Concen: 19.713 ug/l
 RT: 9.36 min Scan# 1264
 Delta R.T. -0.01 min
 Lab File: VD065719.D
 Acq: 08 May 2020 12:28

Instrument :
 MSVOA_D
 ClientSampled :
 VD0508SBS01

Tgt Ion	Resp	Lower	Upper
83	143350		
55	73.4	66.0	99.0
98	47.1	41.0	61.4

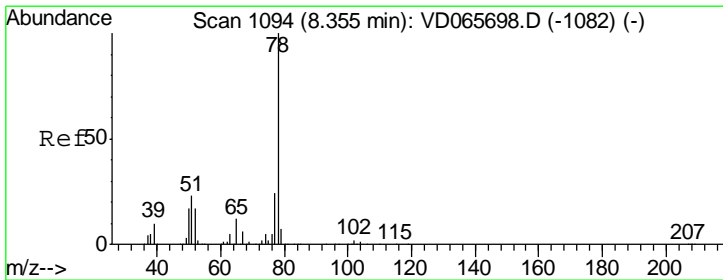
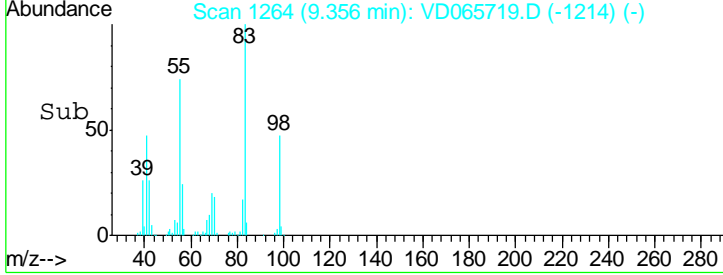
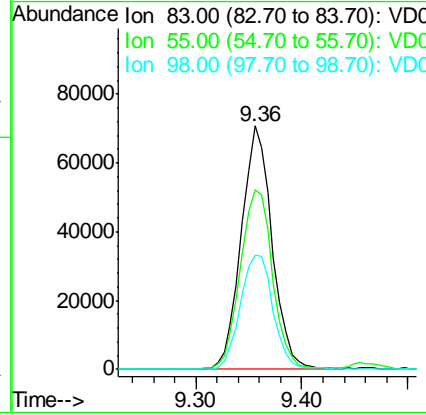
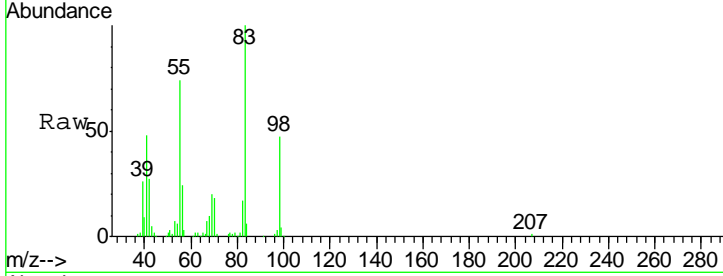

#40
 Benzene
 Concen: 19.545 ug/l
 RT: 8.36 min Scan# 1094
 Delta R.T. 0.00 min
 Lab File: VD065719.D
 Acq: 08 May 2020 12:28

Tgt Ion	Resp	Lower	Upper
78	309183		
77	24.9	19.6	29.4

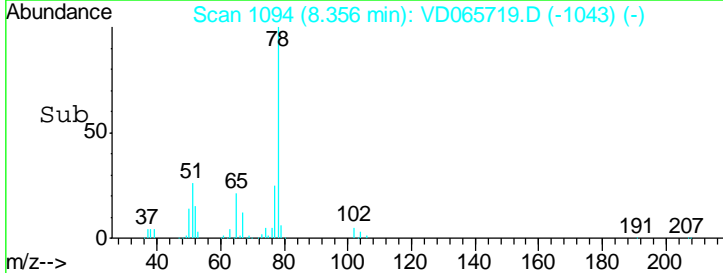
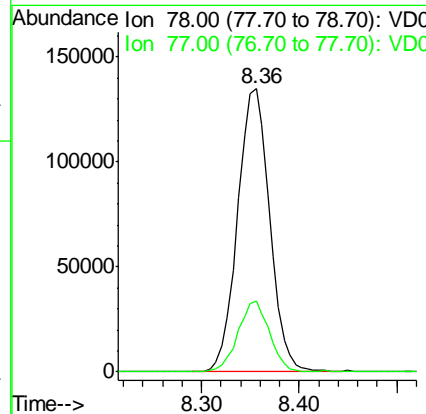
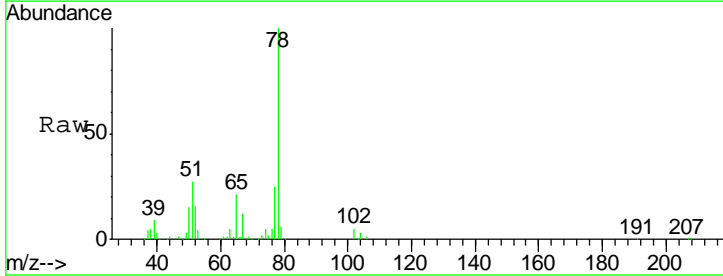

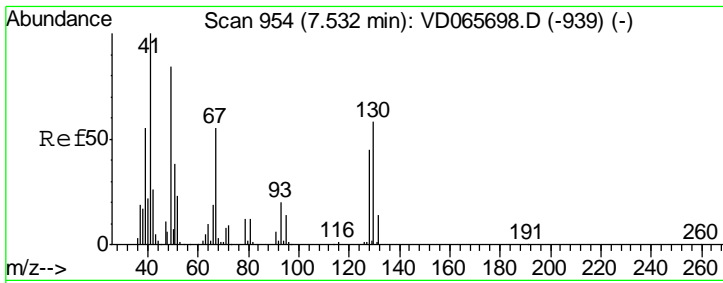

#41
 Methacrylonitrile
 Concen: 17.302 ug/l m
 RT: 7.52 min Scan# 952
 Delta R.T. -0.01 min
 Lab File: VD065719.D
 Acq: 08 May 2020 12:28

Instrument :
 MSVOA_D
 ClientSampleID :
 VD0508SBS01

Tgt Ion	Resp	Lower	Upper
41	100		
39	0.0	52.5	78.7#
67	0.0	59.4	89.0#
52	0.0	25.6	38.4#

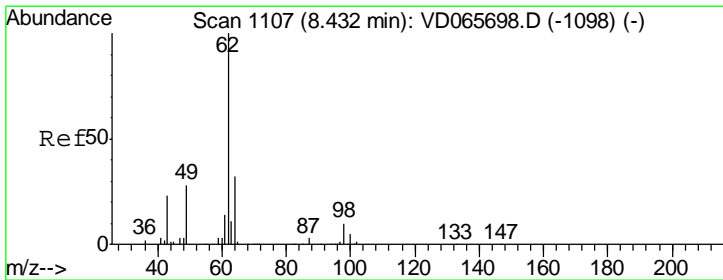
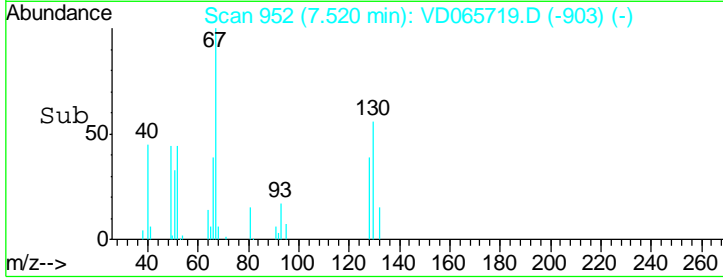
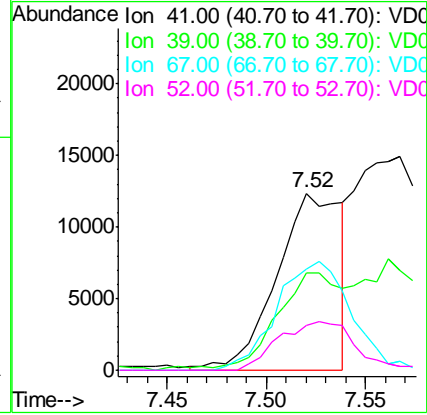
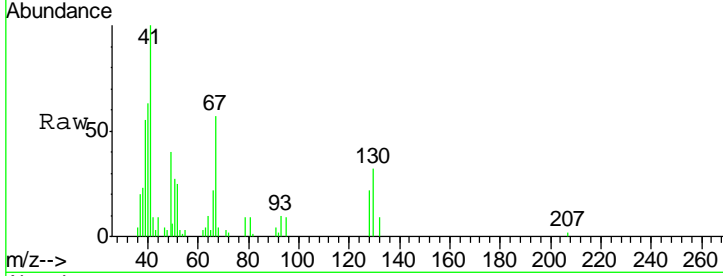

#42
 1,2-Dichloroethane
 Concen: 19.133 ug/l
 RT: 8.43 min Scan# 1106
 Delta R.T. -0.01 min
 Lab File: VD065719.D
 Acq: 08 May 2020 12:28

Tgt Ion	Resp	Lower	Upper
62	100		
98	10.7	0.0	19.2

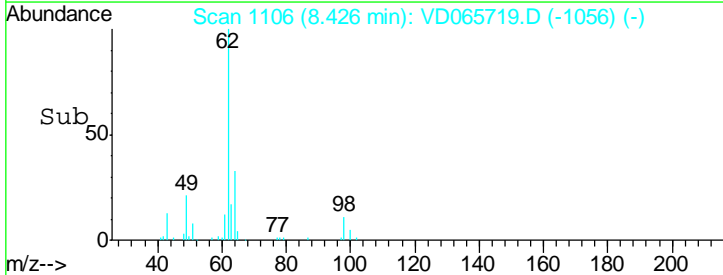
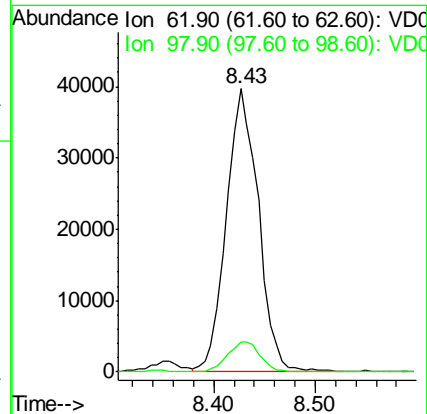
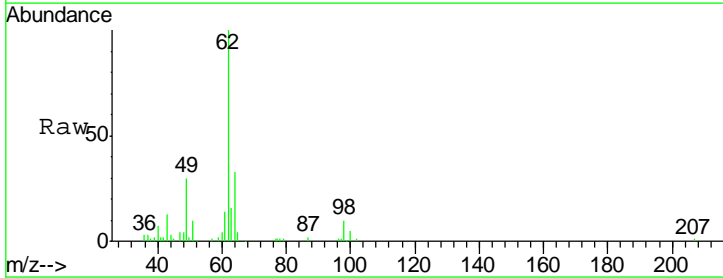

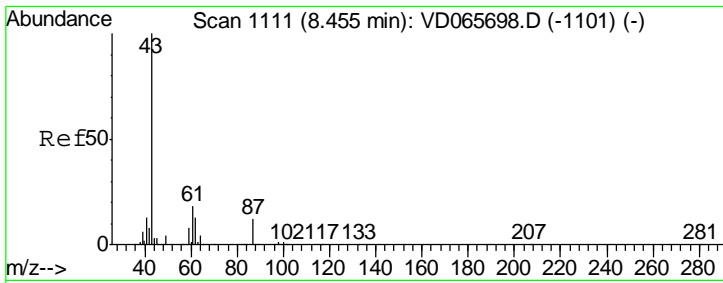

#43
 Isopropyl Acetate
 Concen: 17.811 ug/l
 RT: 8.46 min Scan# 1111
 Delta R.T. 0.00 min
 Lab File: VD065719.D
 Acq: 08 May 2020 12:28

Instrument :
 MSVOA_D
 ClientSampleId :
 VD0508SBS01

Tgt Ion: 43 Resp: 99338

Ion	Ratio	Lower	Upper
43	100		
61	28.7	21.9	32.9
87	12.3	9.4	14.2

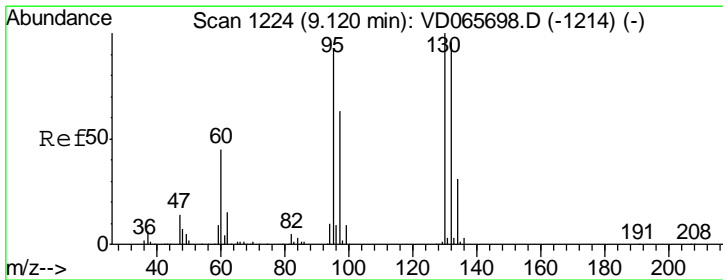
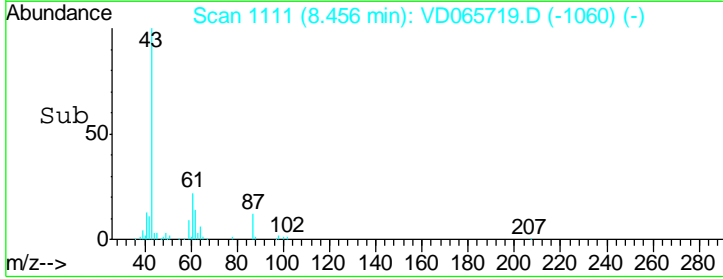
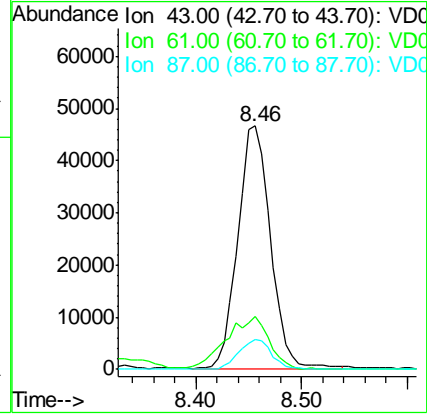
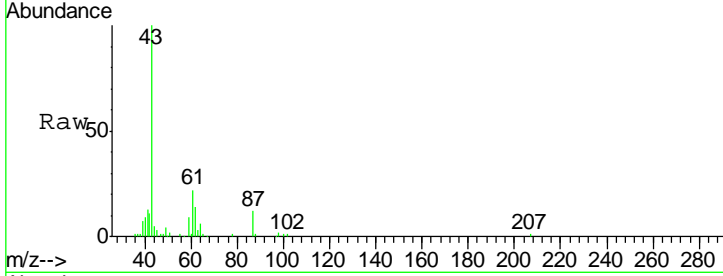

#44
 Trichloroethene
 Concen: 21.430 ug/l
 RT: 9.11 min Scan# 1223
 Delta R.T. -0.01 min
 Lab File: VD065719.D
 Acq: 08 May 2020 12:28

Tgt Ion: 130 Resp: 93422

Ion	Ratio	Lower	Upper
130	100		
95	92.8	0.0	185.2

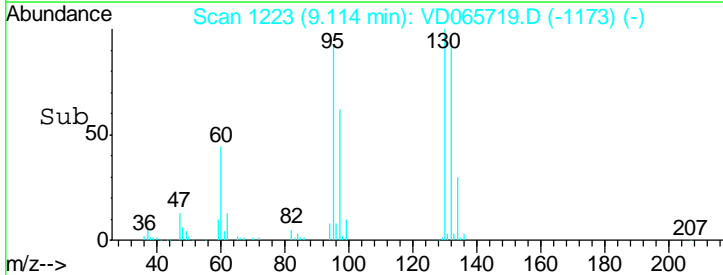
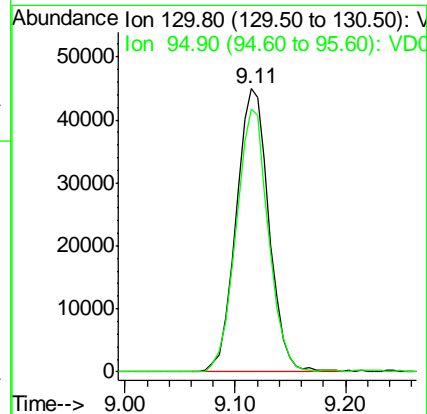
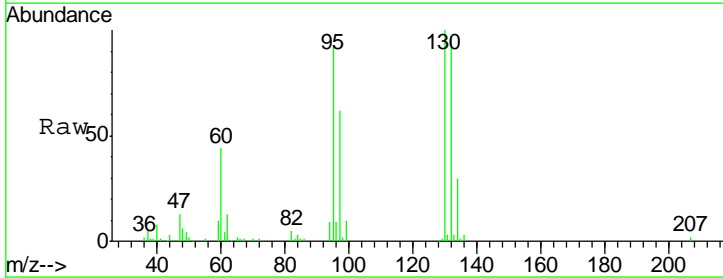

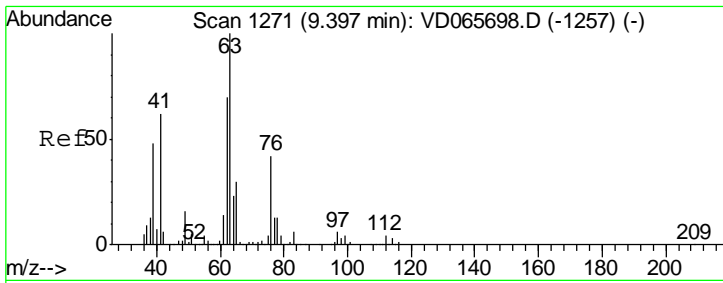

#45
 1,2-Dichloropropane
 Concen: 19.296 ug/l
 RT: 9.39 min Scan# 1270
 Delta R.T. -0.01 min
 Lab File: VD065719.D
 Acq: 08 May 2020 12:28

Instrument : MSVOA_D
 ClientSampled : VD0508SBS01

Tgt Ion	Resp	Lower	Upper
63	100		
65	29.0	24.1	36.1

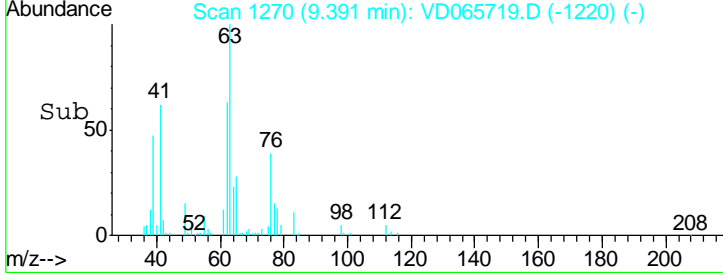
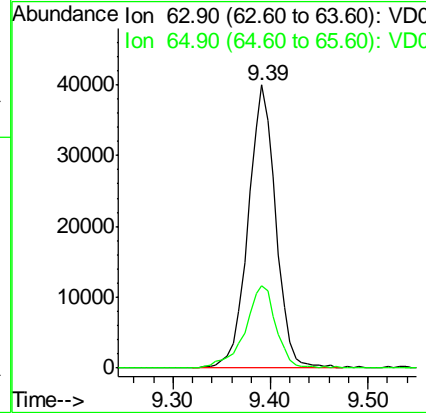
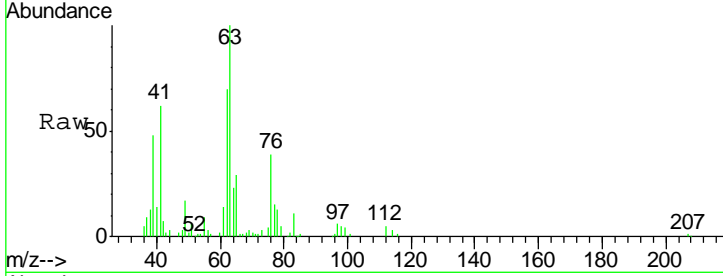

#46
 Dibromomethane
 Concen: 19.909 ug/l
 RT: 9.48 min Scan# 1285
 Delta R.T. 0.00 min
 Lab File: VD065719.D
 Acq: 08 May 2020 12:28

Tgt Ion	Resp	Lower	Upper
93	100		
95	81.7	65.3	97.9
174	107.4	82.7	124.1

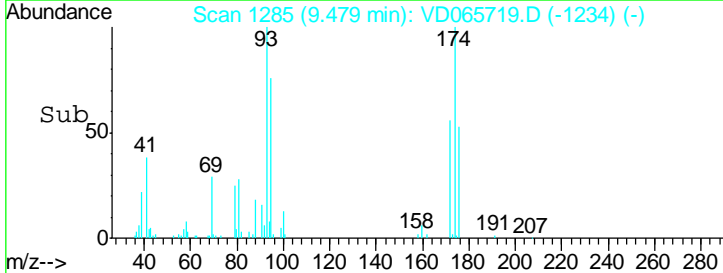
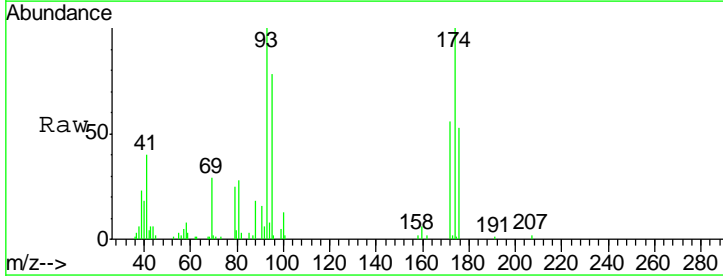
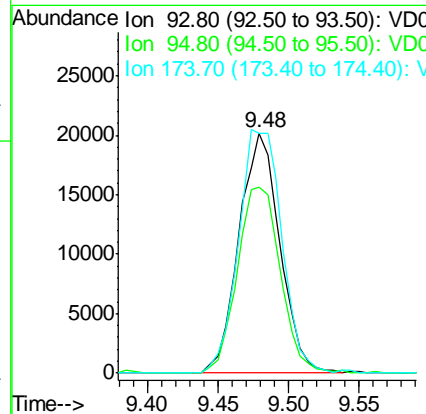
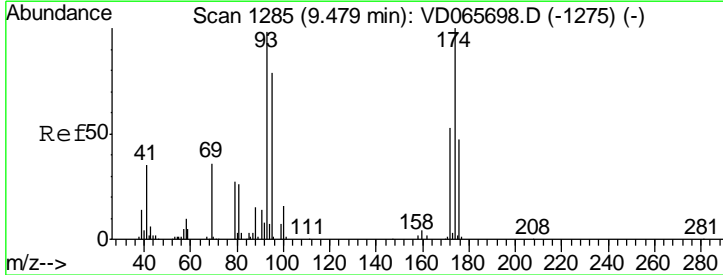

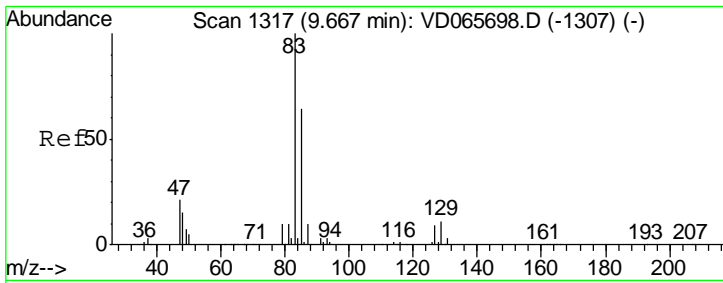

#47
 Bromodichloromethane
 Concen: 19.878 ug/l
 RT: 9.67 min Scan# 1317
 Delta R.T. 0.00 min
 Lab File: VD065719.D
 Acq: 08 May 2020 12:28

Instrument : MSVOA_D
 ClientSampleId : VD0508SBS01

Tgt Ion	Resp	Lower	Upper
83	109080		
85	62.4	50.9	76.3
127	9.1	6.9	10.3

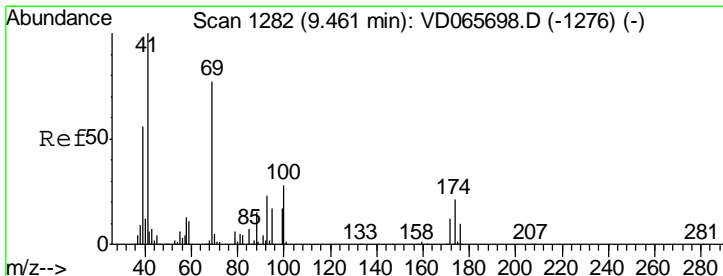
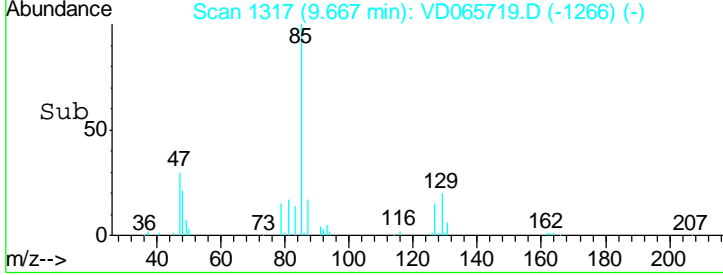
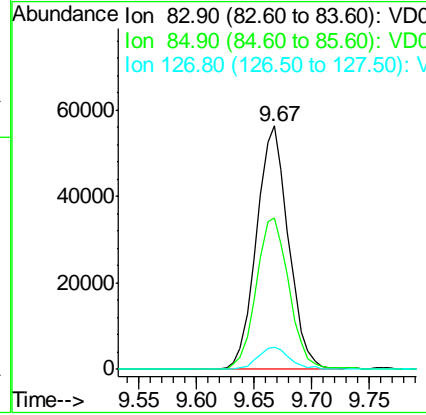
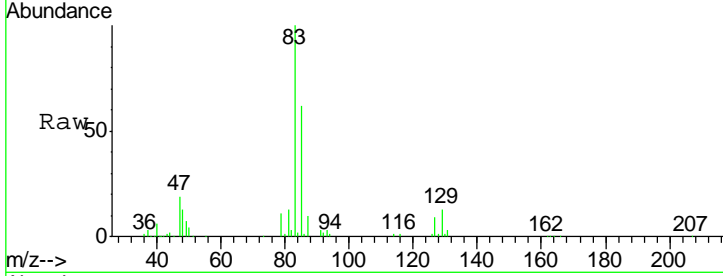

#48
 Methyl methacrylate
 Concen: 15.971 ug/l
 RT: 9.46 min Scan# 1282
 Delta R.T. 0.00 min
 Lab File: VD065719.D
 Acq: 08 May 2020 12:28

Tgt Ion	Resp	Lower	Upper
41	44600		
69	85.9	58.2	87.2
39	61.5	43.3	64.9

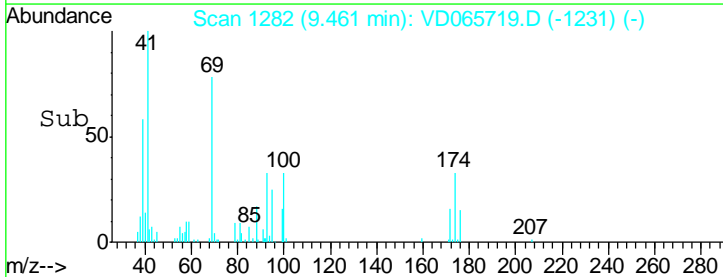
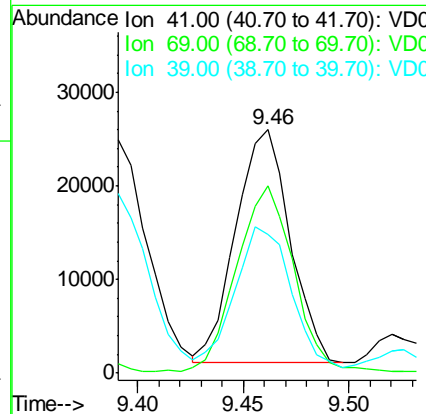
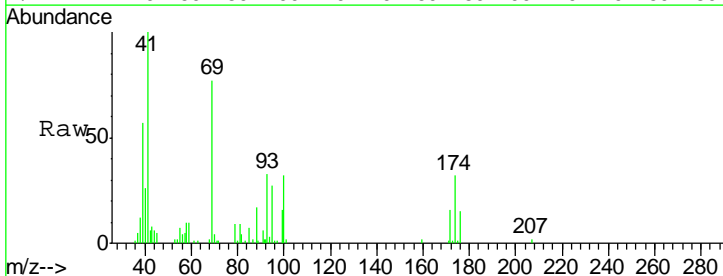

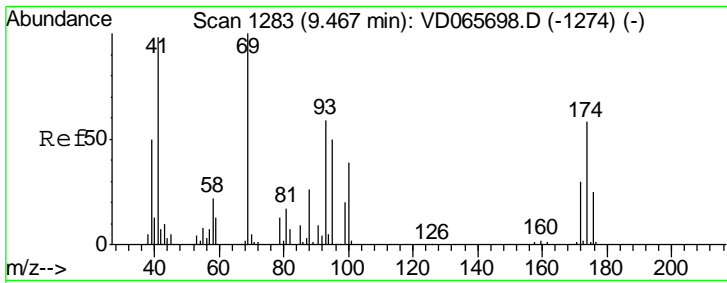

#49
 1,4-Dioxane
 Concen: 414.689 ug/l
 RT: 9.47 min Scan# 1283
 Delta R.T. 0.00 min
 Lab File: VD065719.D
 Acq: 08 May 2020 12:28

Instrument :
 MSVOA_D
ClientSampled :
 VD0508SBS01

Tgt Ion	Resp	Lower	Upper
88	10431		
88	100		
43	43.0	31.6	47.4
58	63.9	60.2	90.4

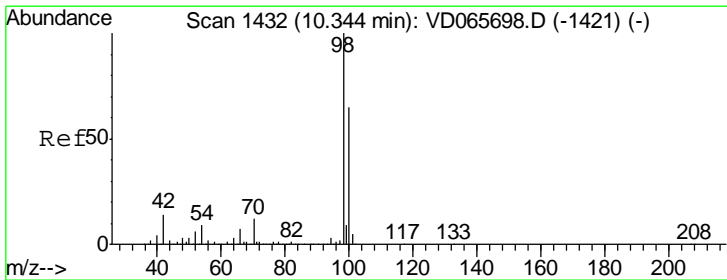
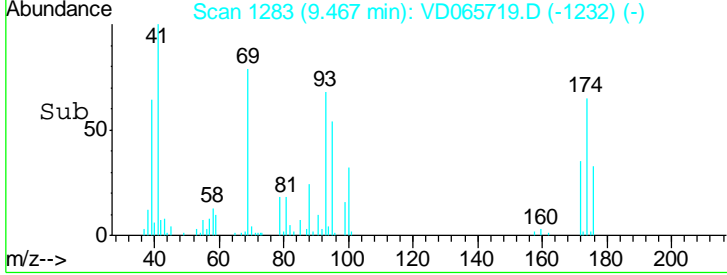
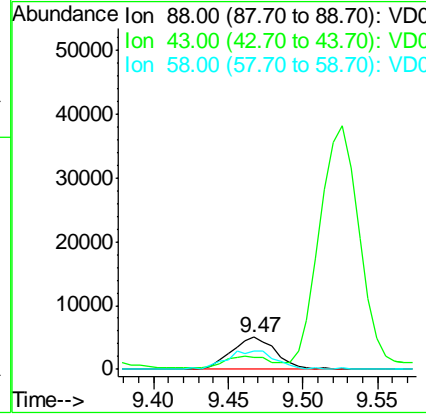
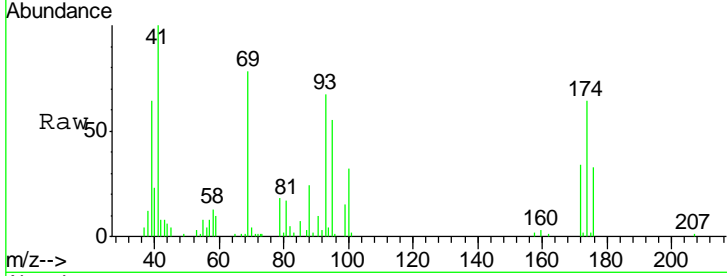

#50
 Toluene-d8
 Concen: 51.024 ug/l
 RT: 10.34 min Scan# 1432
 Delta R.T. 0.00 min
 Lab File: VD065719.D
 Acq: 08 May 2020 12:28

Tgt Ion	Resp	Lower	Upper
98	714255		
98	100		
100	66.1	52.6	78.8

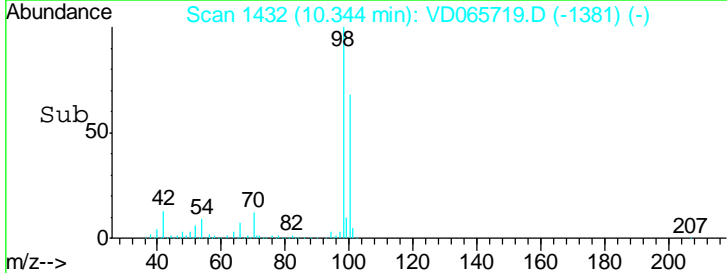
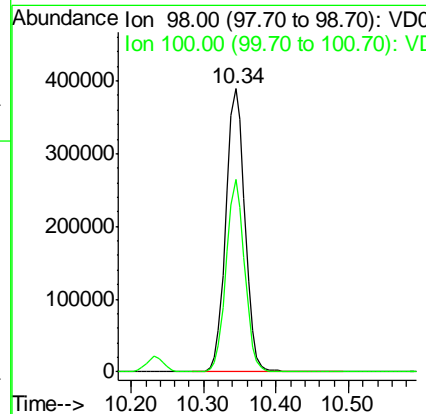
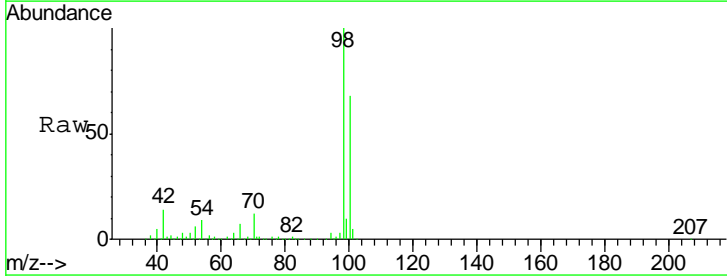

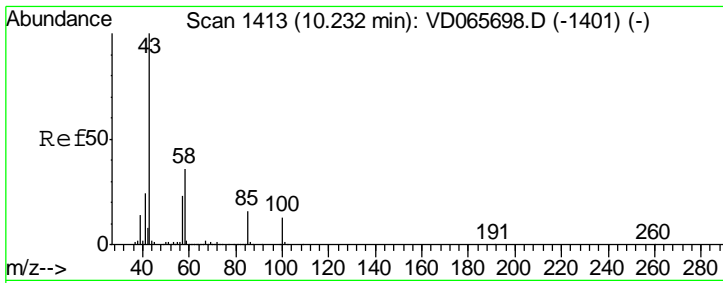

#51
 4-Methyl-2-Pentanone
 Concen: 89.355 ug/l
 RT: 10.23 min Scan# 1413
 Delta R.T. 0.00 min
 Lab File: VD065719.D
 Acq: 08 May 2020 12:28

Instrument : MSVOA_D
 ClientSampled : VD0508SBS01

Tgt Ion	Resp	Lower	Upper
43	100		
58	36.2	28.6	42.8

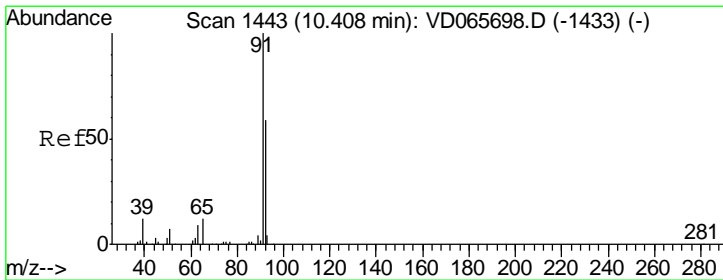
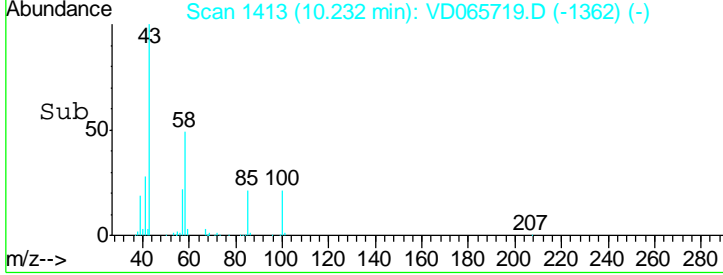
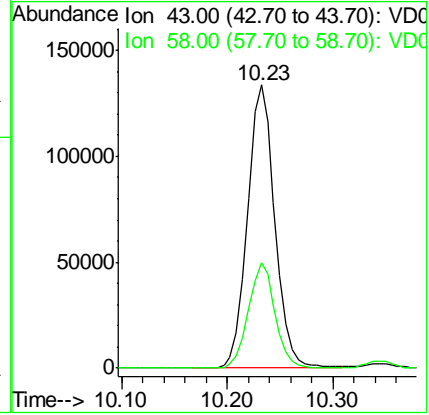
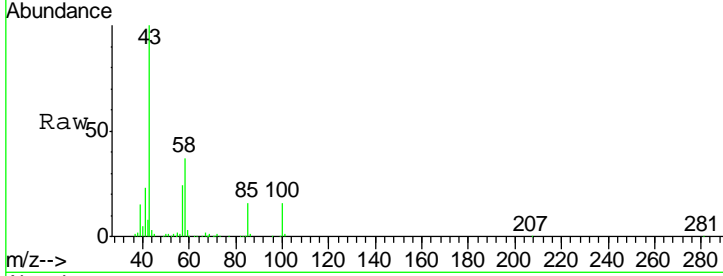

#52
 Toluene
 Concen: 20.339 ug/l
 RT: 10.41 min Scan# 1443
 Delta R.T. 0.00 min
 Lab File: VD065719.D
 Acq: 08 May 2020 12:28

Tgt Ion	Resp	Lower	Upper
92	100		
91	172.7	138.1	207.1

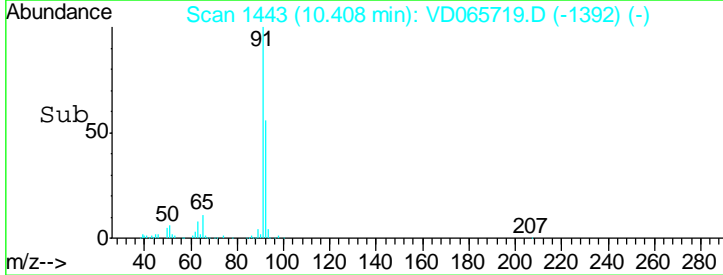
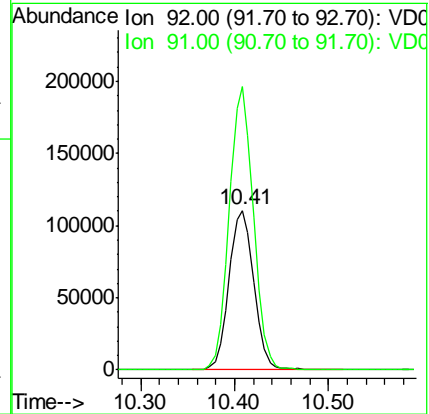
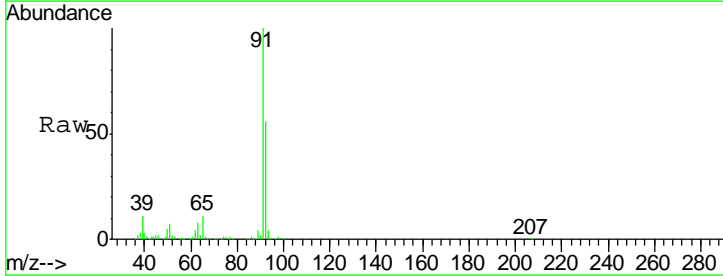

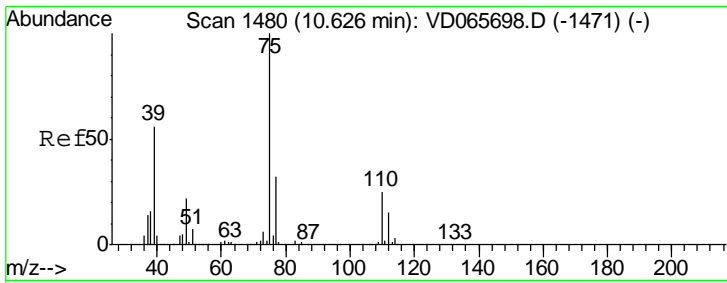

#53
 t-1,3-Dichloropropene
 Concen: 19.710 ug/l
 RT: 10.63 min Scan# 1480
 Delta R.T. 0.00 min
 Lab File: VD065719.D
 Acq: 08 May 2020 12:28

Instrument : MSVOA_D
 ClientSampled : VD0508SBS01

Tgt Ion	Resp	Lower	Upper
75	109551		
77	29.6	25.4	38.0

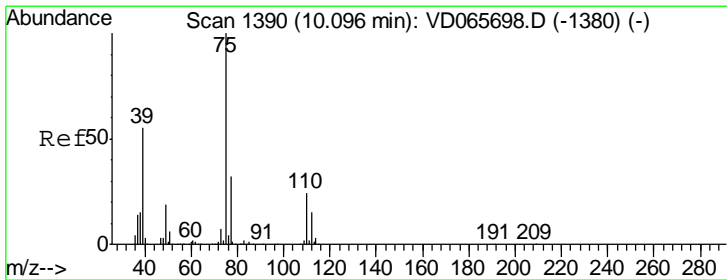
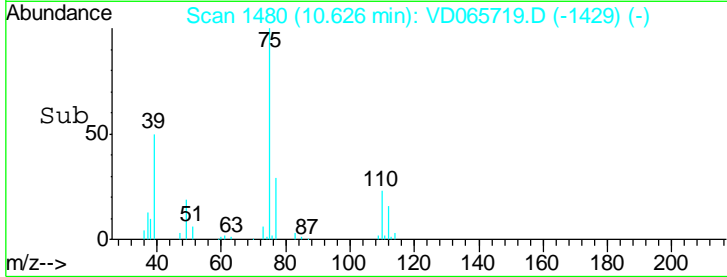
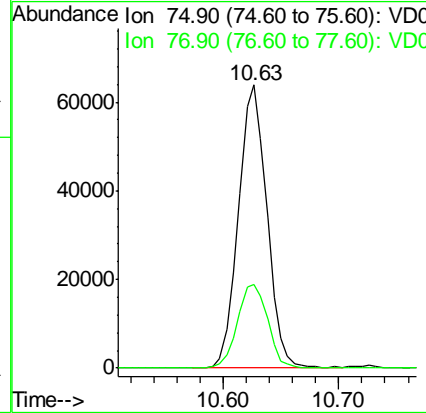
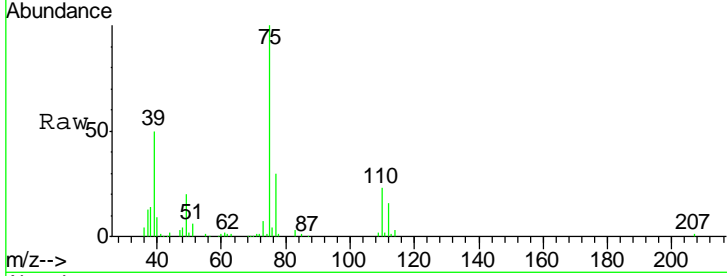

#54
 cis-1,3-Dichloropropene
 Concen: 19.798 ug/l
 RT: 10.09 min Scan# 1389
 Delta R.T. -0.01 min
 Lab File: VD065719.D
 Acq: 08 May 2020 12:28

Tgt Ion	Resp	Lower	Upper
75	129640		
77	32.6	25.8	38.8
39	53.1	44.4	66.6

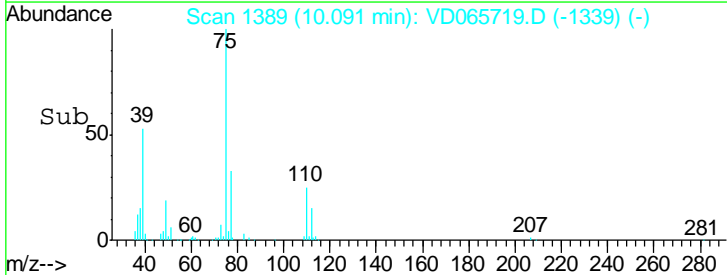
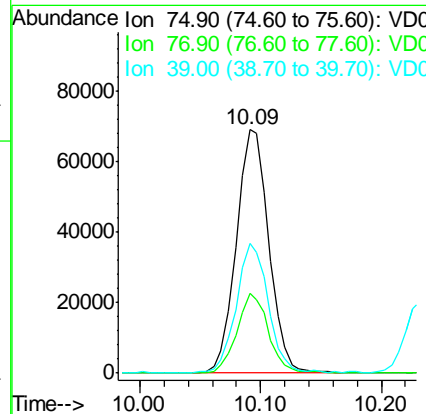
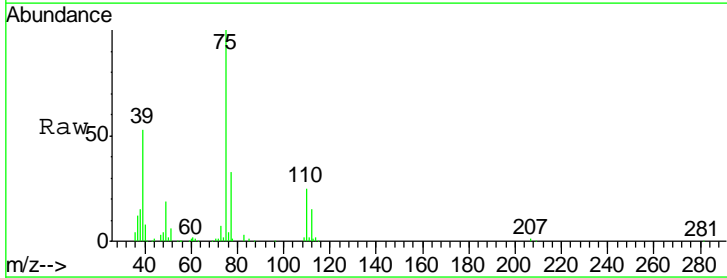

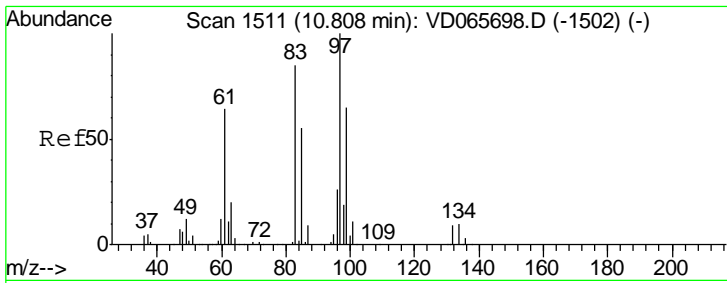

#55
 1,1,2-Trichloroethane
 Concen: 20.610 ug/l
 RT: 10.80 min Scan# 1510
 Delta R.T. -0.01 min
 Lab File: VD065719.D
 Acq: 08 May 2020 12:28

Instrument : MSVOA_D
 ClientSampleId : VD0508SBS01

Tgt Ion	Resp	Lower	Upper
97	57016		
83	89.6	68.2	102.4
85	50.6	43.6	65.4
99	58.9	52.2	78.4

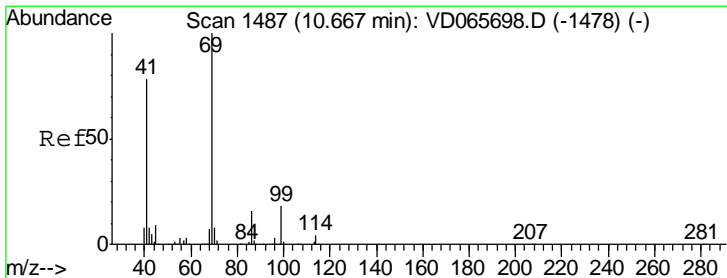
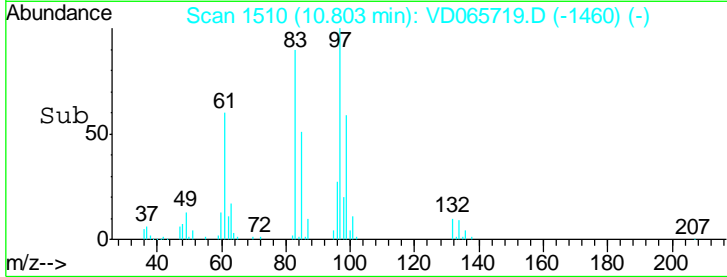
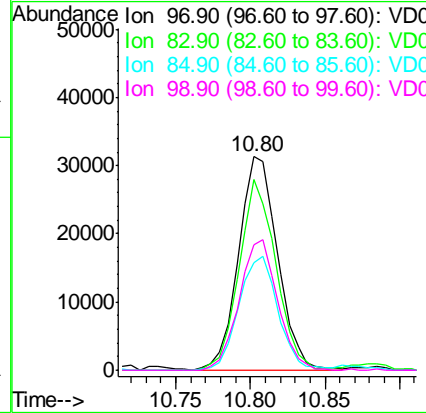
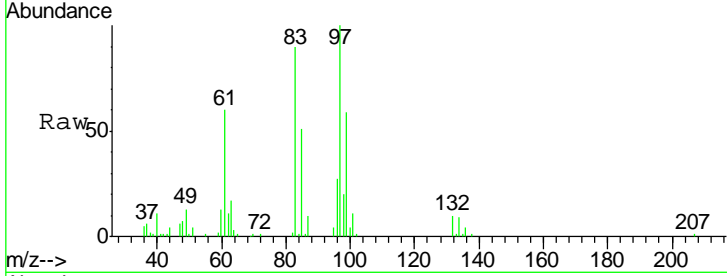

#56
 Ethyl methacrylate
 Concen: 19.154 ug/l
 RT: 10.67 min Scan# 1487
 Delta R.T. 0.00 min
 Lab File: VD065719.D
 Acq: 08 May 2020 12:28

Tgt Ion	Resp	Lower	Upper
69	76506		
41	70.0	61.4	92.0
39	37.5	32.7	49.1

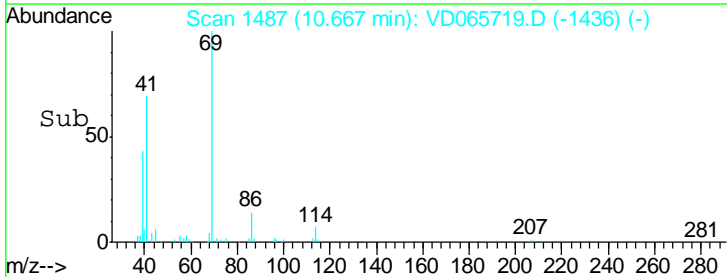
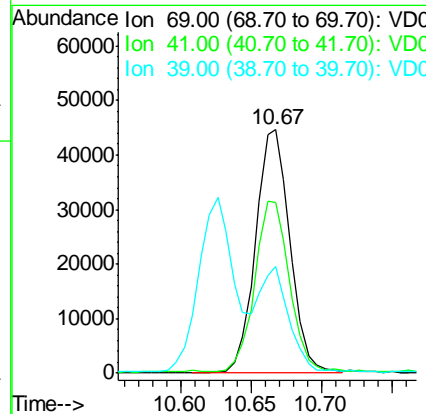
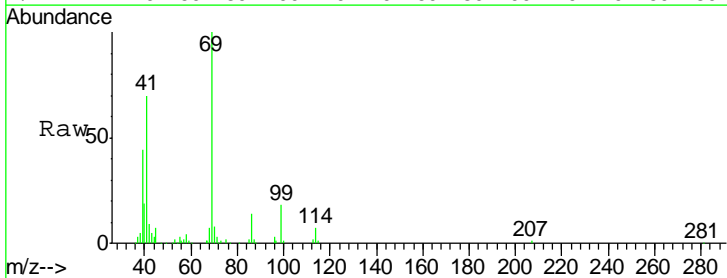

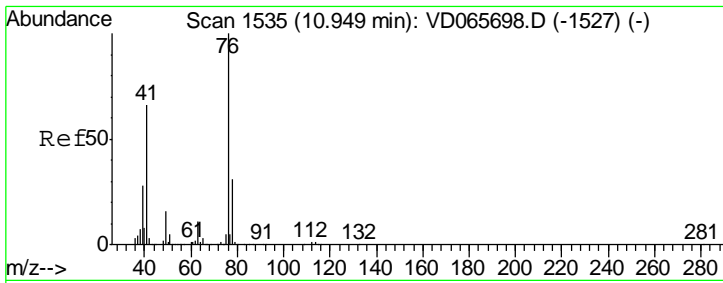

#57
 1,3-Dichloropropane
 Concen: 19.949 ug/l
 RT: 10.95 min Scan# 1535
 Delta R.T. 0.00 min
 Lab File: VD065719.D
 Acq: 08 May 2020 12:28

Instrument : MSVOA_D
 ClientSampled : VD0508SBS01

Tgt Ion	Resp	Lower	Upper
76	99213		
78	32.3	25.8	38.8

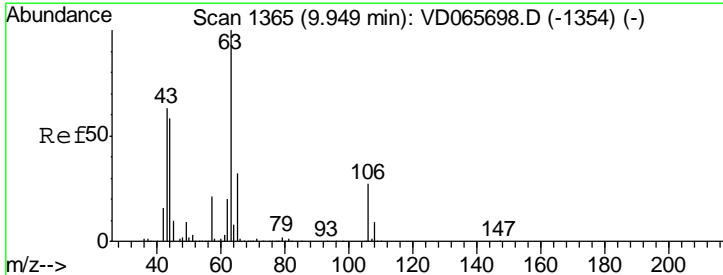
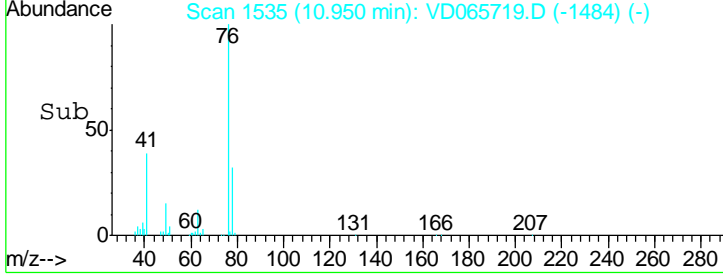
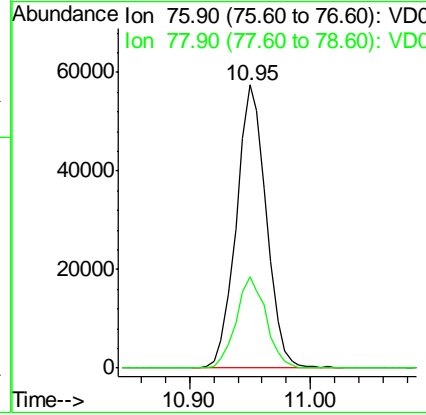
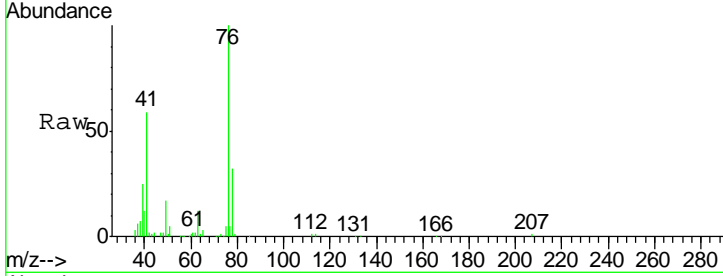

#58
 2-Chloroethyl Vinyl ether
 Concen: 91.984 ug/l
 RT: 9.94 min Scan# 1364
 Delta R.T. -0.01 min
 Lab File: VD065719.D
 Acq: 08 May 2020 12:28

Tgt Ion	Resp	Lower	Upper
63	168671		
106	29.0	22.0	33.0

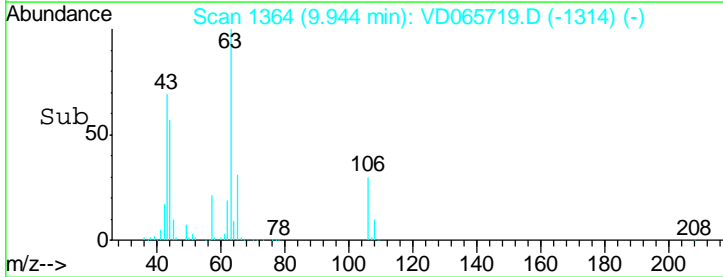
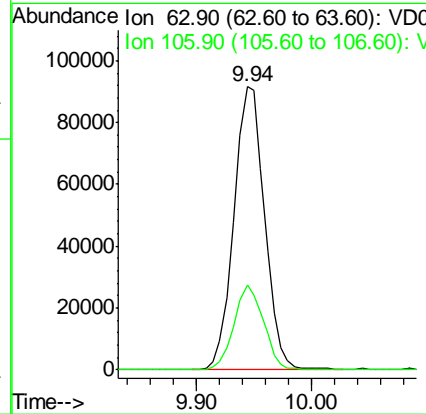
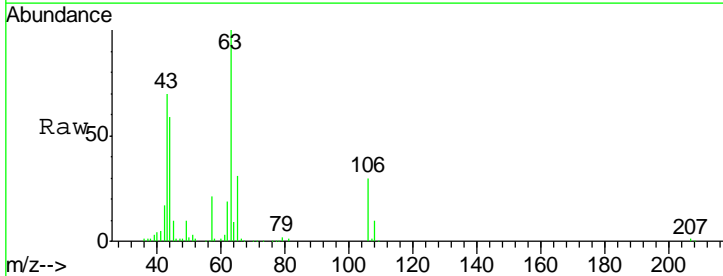

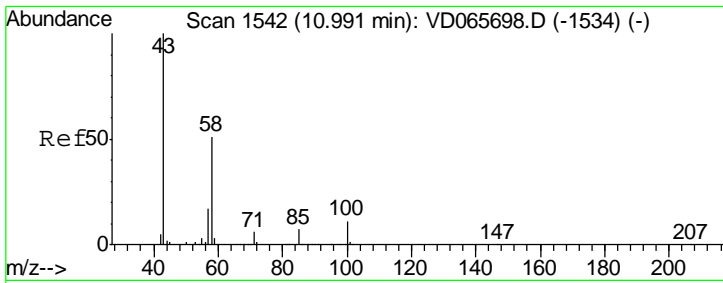

#59
 2-Hexanone
 Concen: 90.961 ug/l
 RT: 10.99 min Scan# 1542
 Delta R.T. 0.00 min
 Lab File: VD065719.D
 Acq: 08 May 2020 12:28

Instrument :
 MSVOA_D
 ClientSampled :
 VD0508SBS01

Tgt Ion: 43 Resp: 168166
 Ion Ratio Lower Upper
 43 100
 58 50.4 25.4 76.0

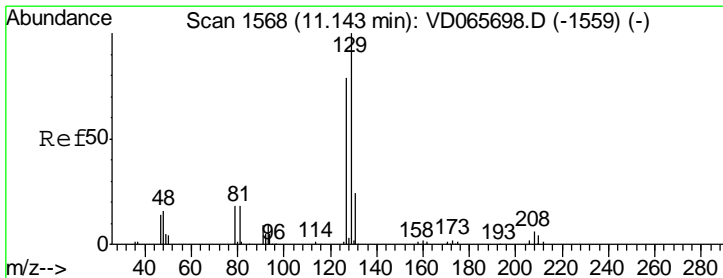
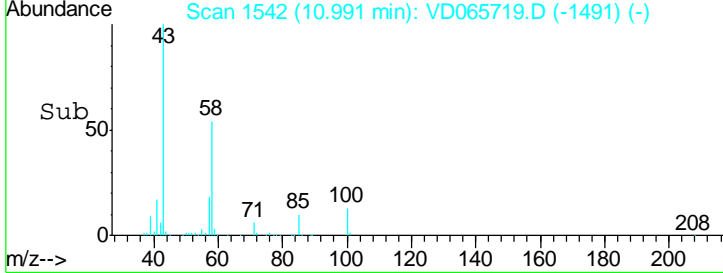
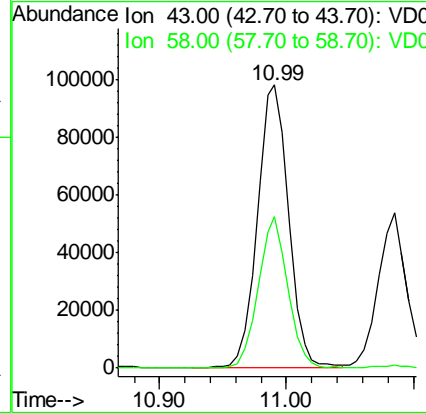
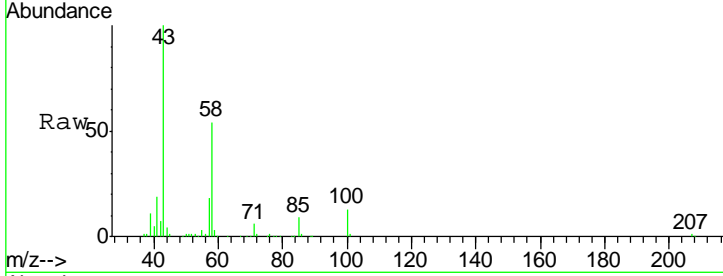

#60
 Dibromochloromethane
 Concen: 20.104 ug/l
 RT: 11.14 min Scan# 1568
 Delta R.T. 0.00 min
 Lab File: VD065719.D
 Acq: 08 May 2020 12:28

Tgt Ion: 129 Resp: 74711
 Ion Ratio Lower Upper
 129 100
 127 78.6 38.9 116.6

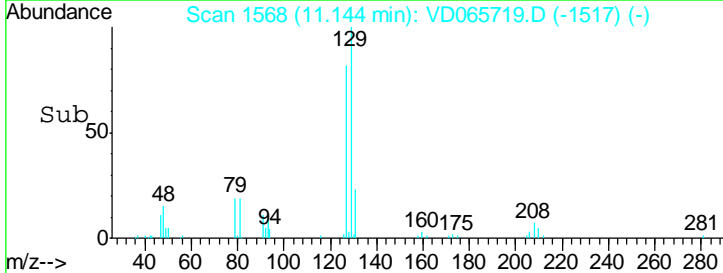
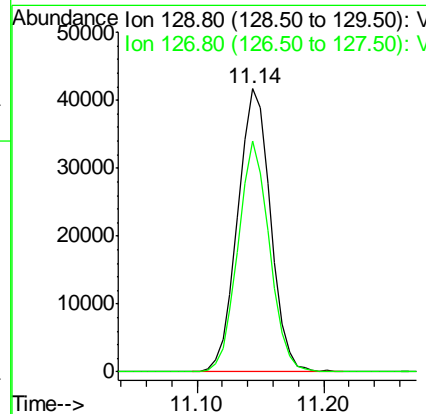
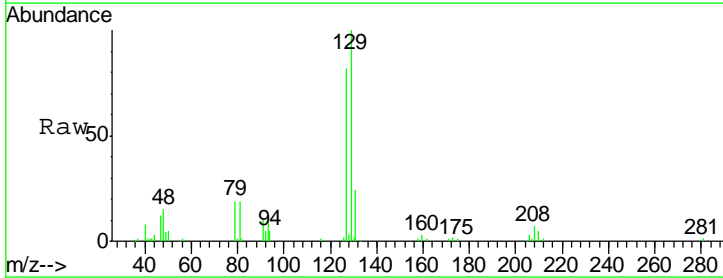

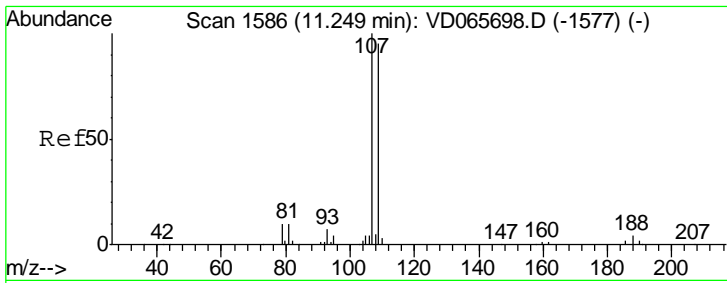

#61
 1,2-Dibromoethane
 Concen: 19.746 ug/l
 RT: 11.25 min Scan# 1586
 Delta R.T. 0.00 min
 Lab File: VD065719.D
 Acq: 08 May 2020 12:28

Instrument : MSVOA_D
 ClientSampled : VD0508SBS01

Tgt Ion	Resp	Lower	Upper
107	100		
109	97.5	74.9	112.3

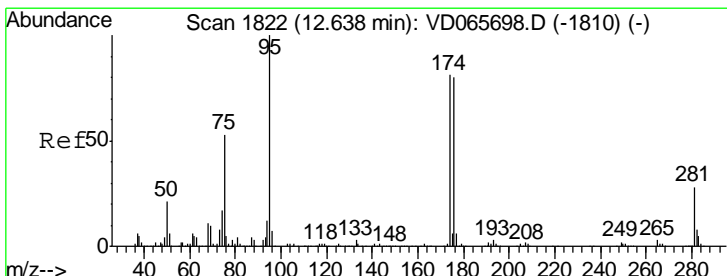
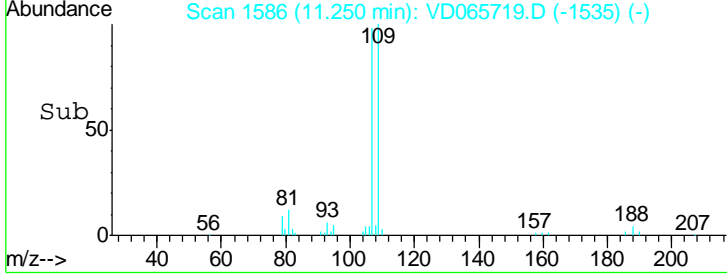
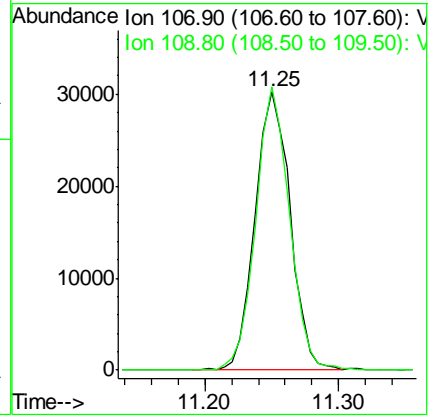
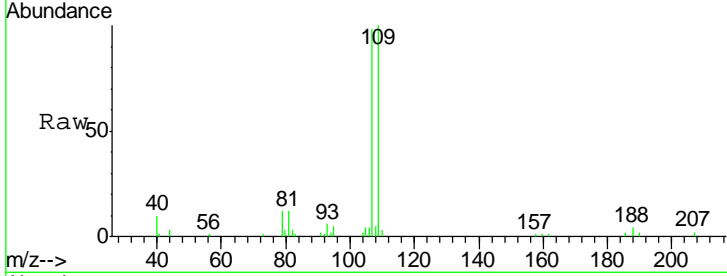

#62
 4-Bromofluorobenzene
 Concen: 48.751 ug/l
 RT: 12.64 min Scan# 1822
 Delta R.T. 0.00 min
 Lab File: VD065719.D
 Acq: 08 May 2020 12:28

Tgt Ion	Resp	Lower	Upper
95	100		
174	89.8	0.0	162.6
176	86.3	0.0	159.0

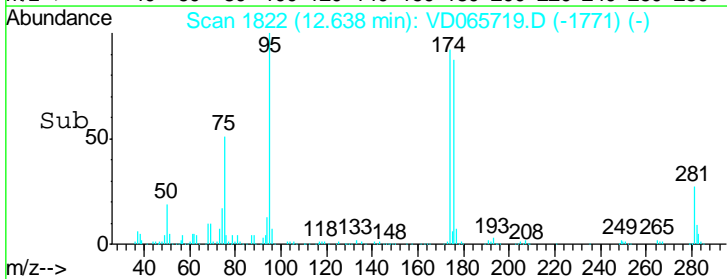
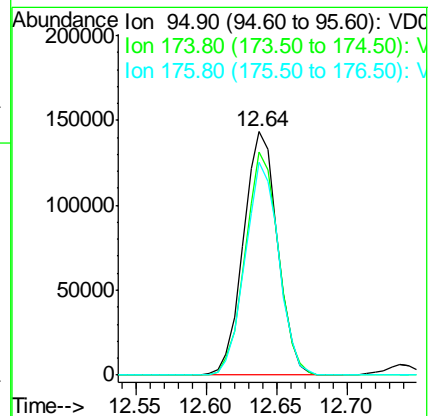
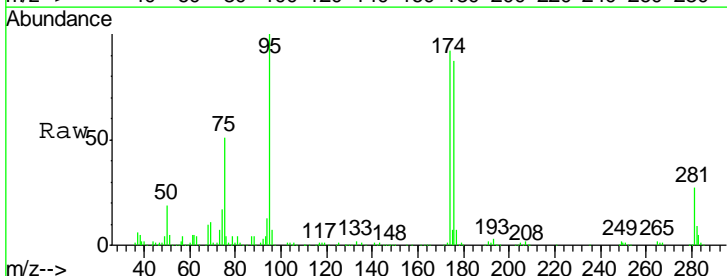

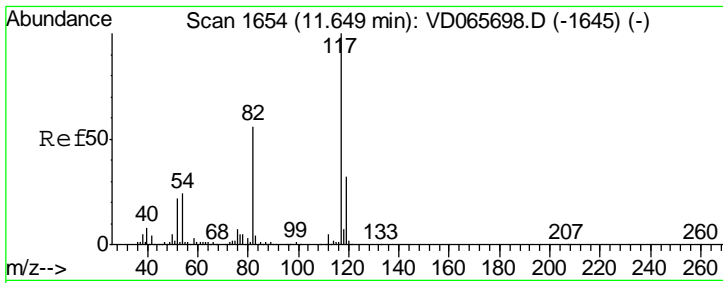

#63
 Chlorobenzene-d5
 Concen: 50.000 ug/l
 RT: 11.65 min Scan# 1654
 Delta R.T. 0.00 min
 Lab File: VD065719.D
 Acq: 08 May 2020 12:28

Instrument : MSVOA_D
 ClientSampled : VD0508SBS01

Tgt Ion	Resp	Lower	Upper
117	100		
82	54.1	44.9	67.3
119	32.2	25.4	38.2

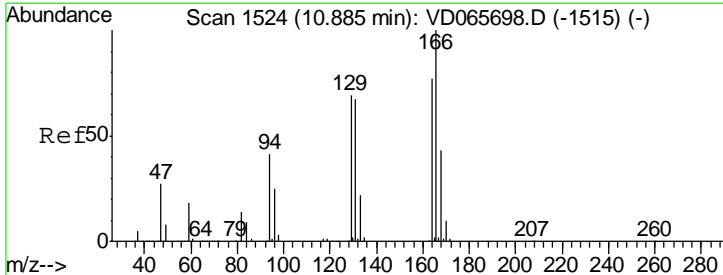
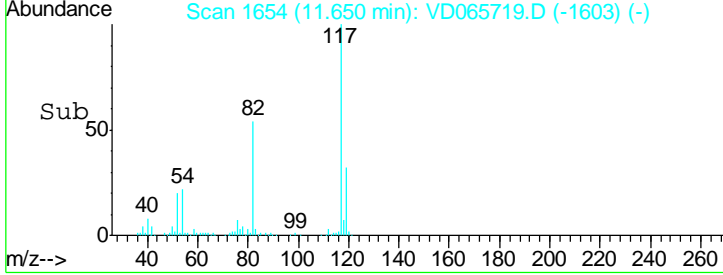
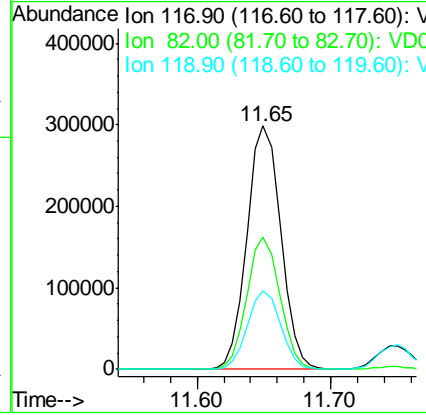
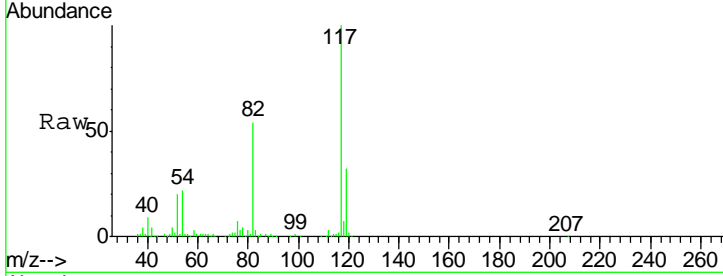

#64
 Tetrachloroethene
 Concen: 21.104 ug/l
 RT: 10.88 min Scan# 1523
 Delta R.T. -0.01 min
 Lab File: VD065719.D
 Acq: 08 May 2020 12:28

Tgt Ion	Resp	Lower	Upper
164	100		
166	119.4	104.3	156.5
129	86.9	71.9	107.9
131	81.3	70.2	105.2

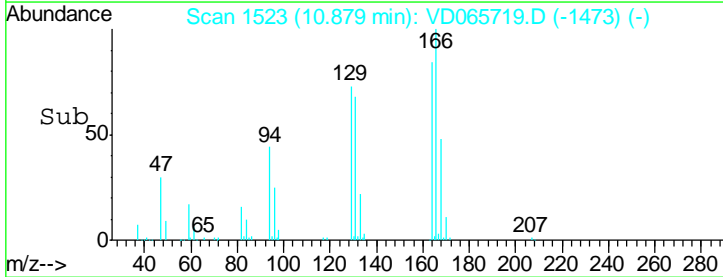
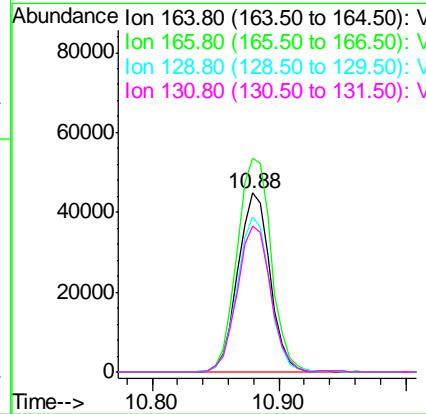
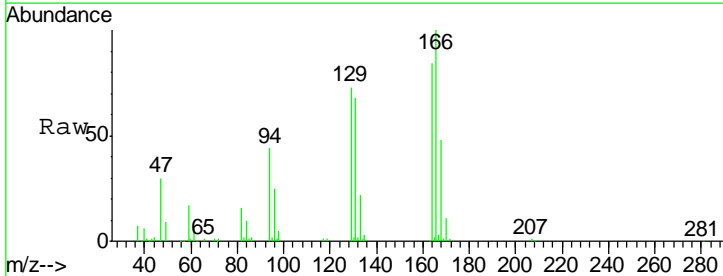

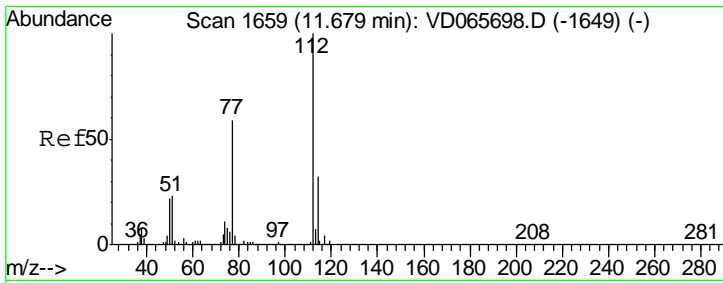

#65
 Chlorobenzene
 Concen: 20.464 ug/l
 RT: 11.67 min Scan# 1658
 Delta R.T. -0.01 min
 Lab File: VD065719.D
 Acq: 08 May 2020 12:28

Instrument : MSVOA_D
 ClientSampled : VD0508SBS01

Tgt Ion	Resp	Lower	Upper
112	215920		
114	30.3	25.4	38.0

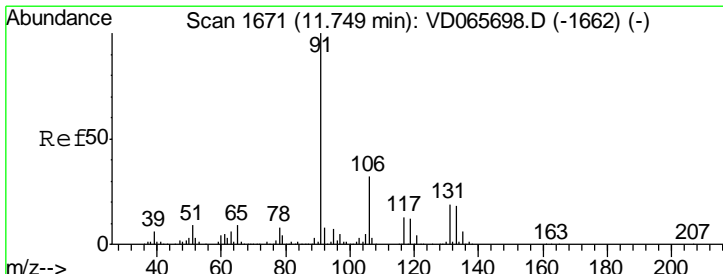
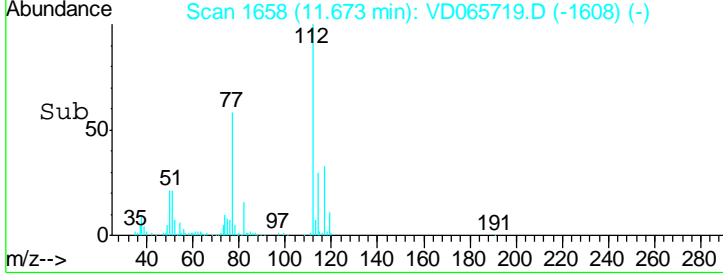
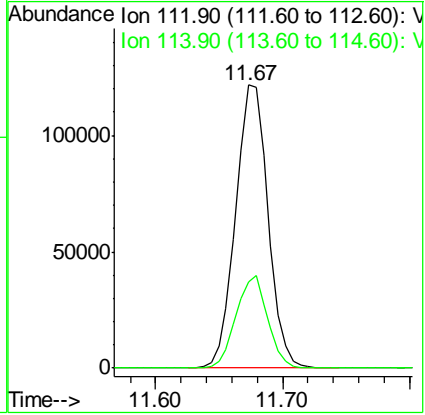
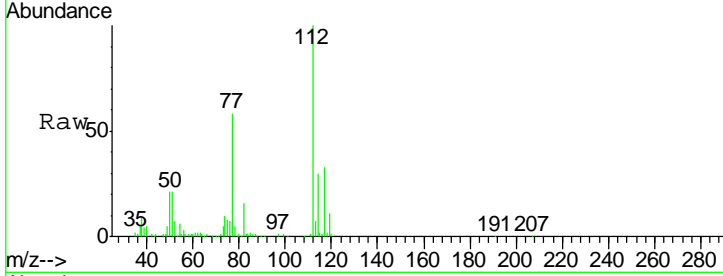

#66
 1,1,1,2-Tetrachloroethane
 Concen: 21.037 ug/l
 RT: 11.75 min Scan# 1671
 Delta R.T. 0.00 min
 Lab File: VD065719.D
 Acq: 08 May 2020 12:28

Tgt Ion	Resp	Lower	Upper
131	82759		
133	95.8	47.3	141.8
119	62.6	31.8	95.4

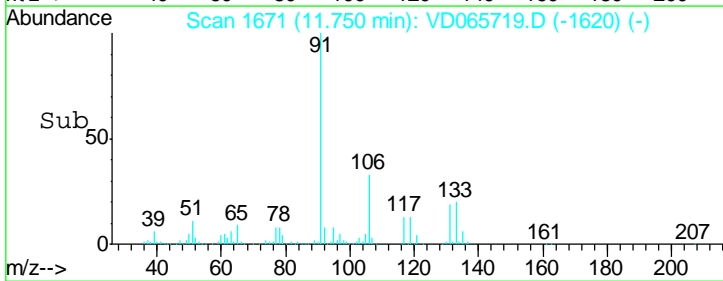
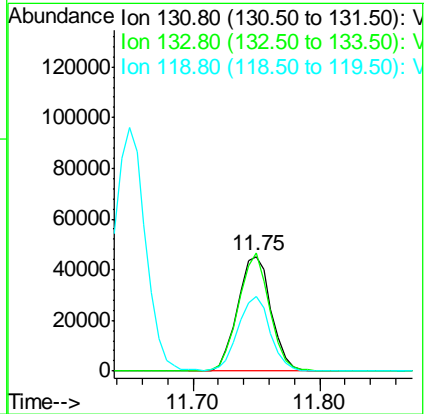
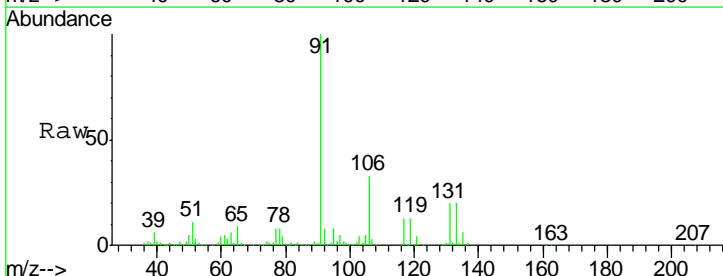

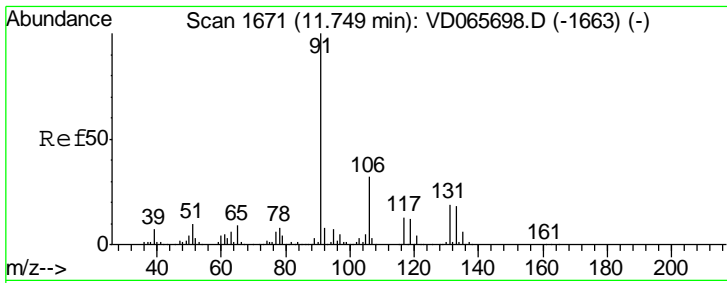

#67
 Ethyl Benzene
 Concen: 19.921 ug/l
 RT: 11.75 min Scan# 1671
 Delta R.T. 0.00 min
 Lab File: VD065719.D
 Acq: 08 May 2020 12:28

Instrument : MSVOA_D
 ClientSampleId : VD0508SBS01

Tgt Ion: 91 Resp: 392121
 Ion Ratio Lower Upper
 91 100
 106 32.7 25.2 37.8

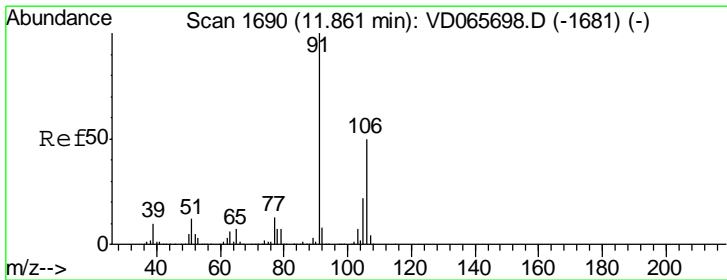
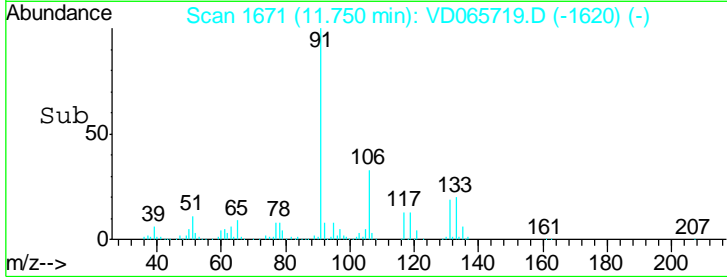
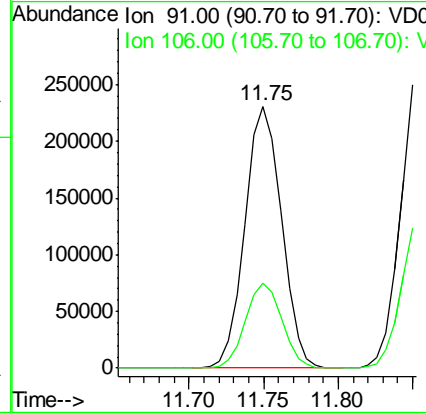
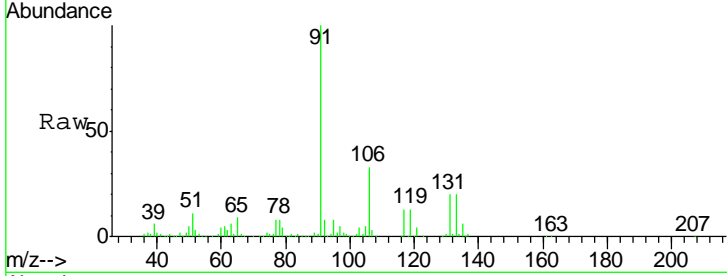

#68
 m/p-Xylenes
 Concen: 40.809 ug/l
 RT: 11.86 min Scan# 1690
 Delta R.T. 0.00 min
 Lab File: VD065719.D
 Acq: 08 May 2020 12:28

Tgt Ion: 106 Resp: 299460
 Ion Ratio Lower Upper
 106 100
 91 198.3 163.1 244.7

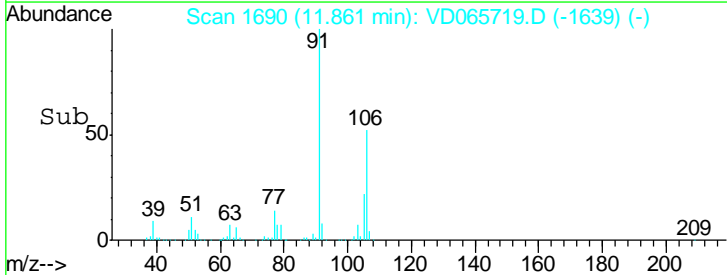
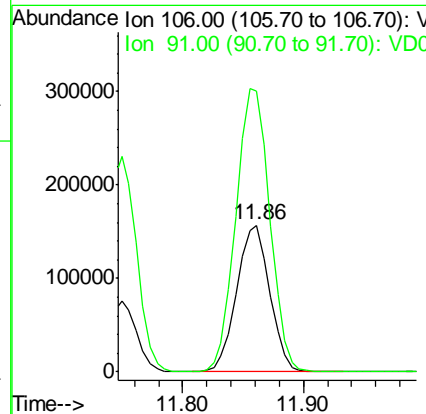
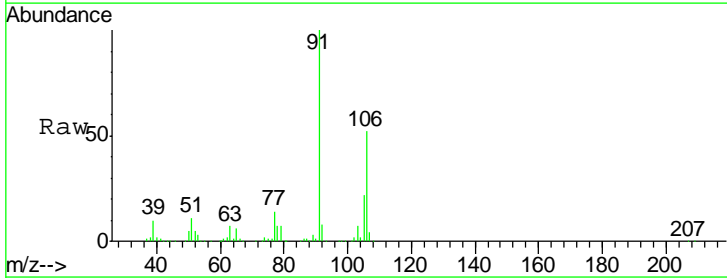

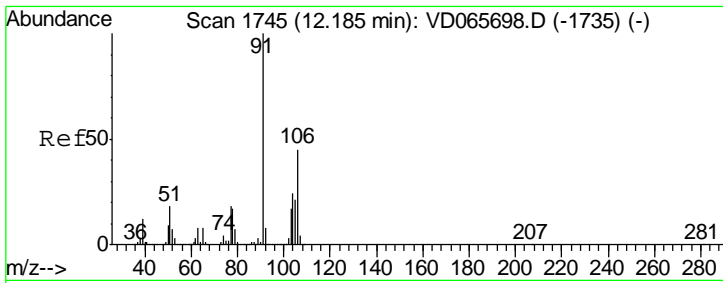

#69
 o-Xylene
 Concen: 20.314 ug/l
 RT: 12.18 min Scan# 1745
 Delta R.T. 0.00 min
 Lab File: VD065719.D
 Acq: 08 May 2020 12:28

Instrument : MSVOA_D
 ClientSampled : VD0508SBS01

Tgt Ion	Resp	Lower	Upper
106	139097		
91	209.6	107.9	323.7

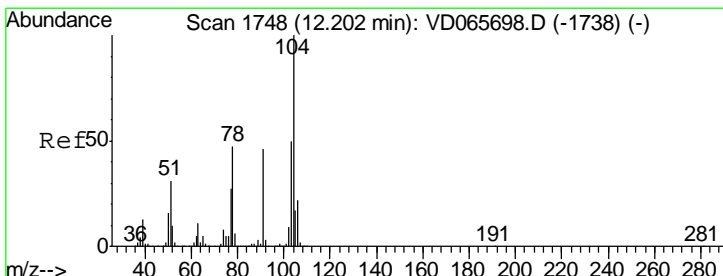
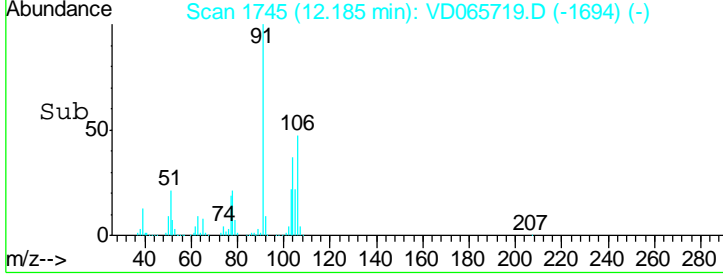
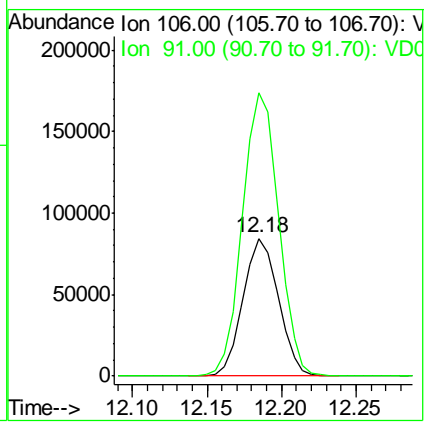
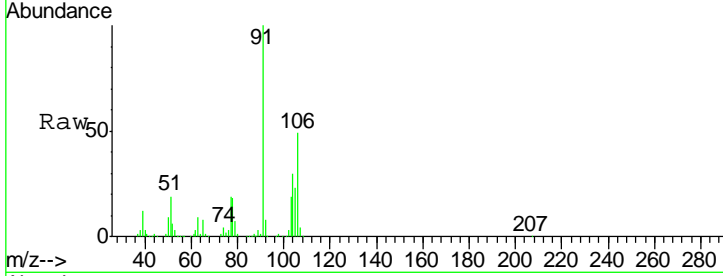

#70
 Styrene
 Concen: 20.140 ug/l
 RT: 12.20 min Scan# 1748
 Delta R.T. 0.00 min
 Lab File: VD065719.D
 Acq: 08 May 2020 12:28

Tgt Ion	Resp	Lower	Upper
104	237097		
78	48.8	41.0	61.4
103	55.4	43.8	65.6

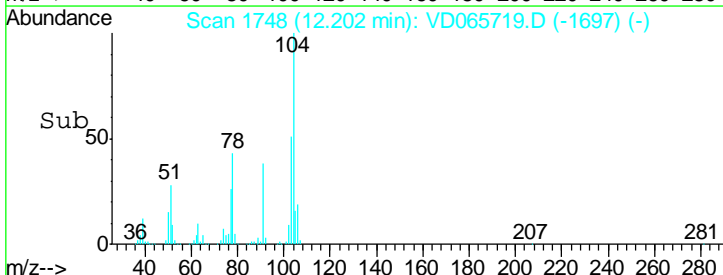
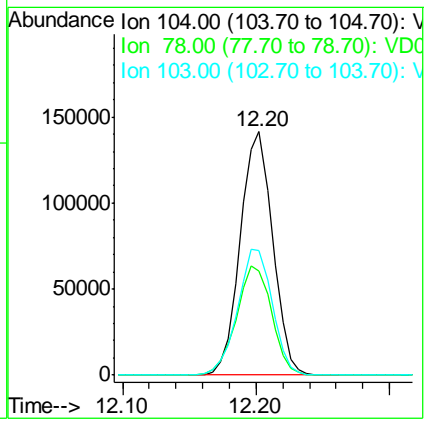
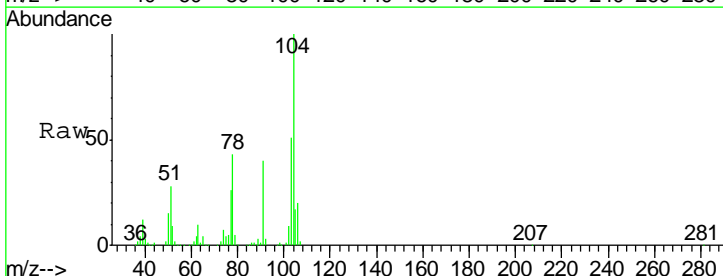

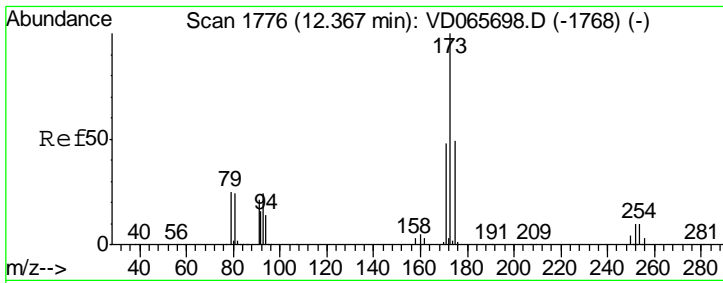

#71
 Bromoform
 Concen: 20.891 ug/l
 RT: 12.37 min Scan# 1776
 Delta R.T. 0.00 min
 Lab File: VD065719.D
 Acq: 08 May 2020 12:28

Instrument : MSVOA_D
 ClientSampled : VD0508SBS01

Tgt Ion	Resp	Lower	Upper
173	46242		
175	48.1	24.5	73.5
254	0.0	0.0	0.0

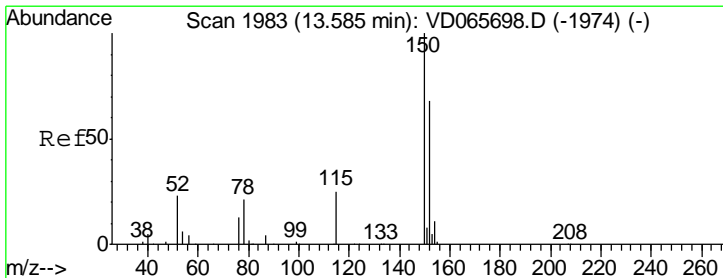
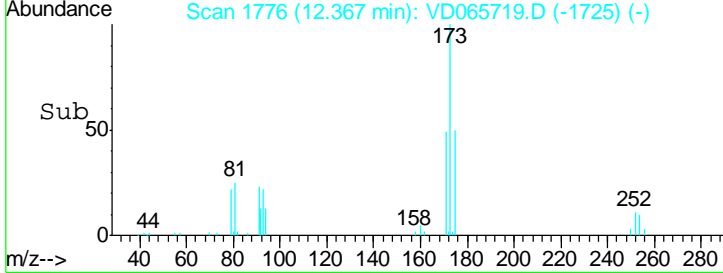
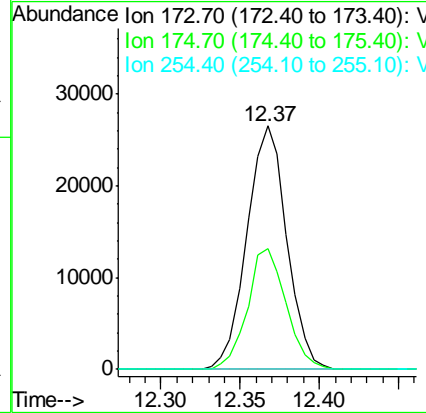
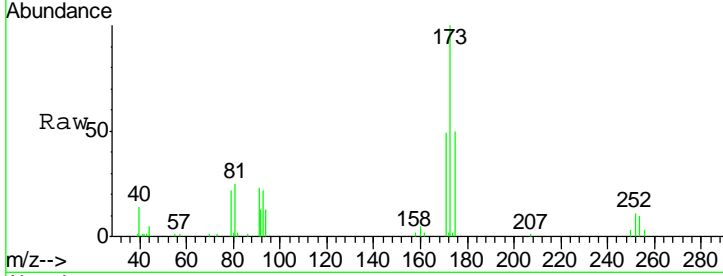

#72
 1,4-Dichlorobenzene-d4
 Concen: 50.000 ug/l
 RT: 13.58 min Scan# 1983
 Delta R.T. 0.00 min
 Lab File: VD065719.D
 Acq: 08 May 2020 12:28

Tgt Ion	Resp	Lower	Upper
152	255698		
115	56.1	29.5	88.5
150	164.9	0.0	346.8

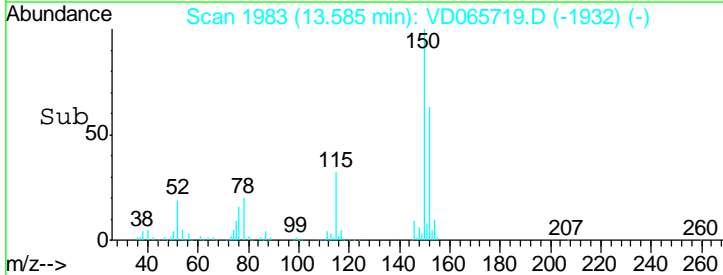
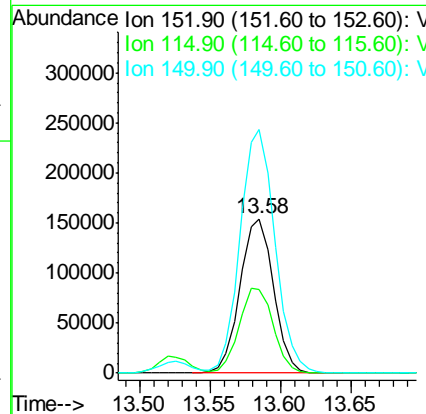
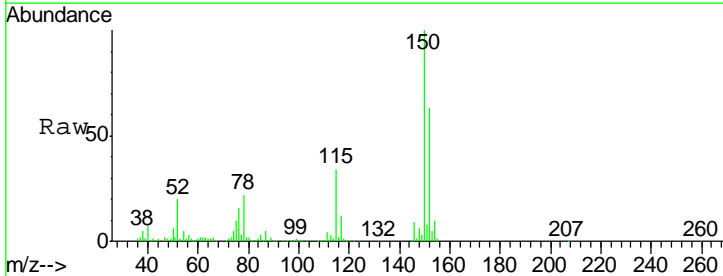

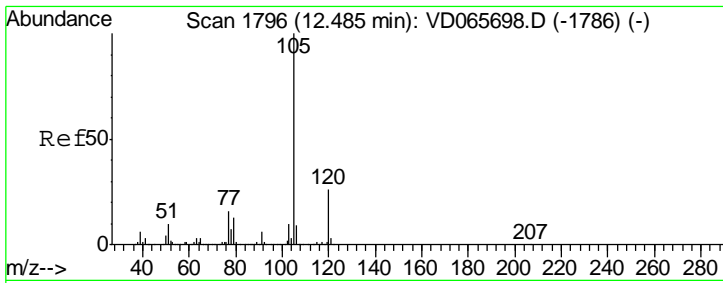

#73
 Isopropylbenzene
 Concen: 19.486 ug/l
 RT: 12.48 min Scan# 1796
 Delta R.T. 0.00 min
 Lab File: VD065719.D
 Acq: 08 May 2020 12:28

Instrument : MSVOA_D
 ClientSampled : VD0508SBS01

Tgt Ion	Resp	Lower	Upper
105	100		
120	26.9	13.4	40.2

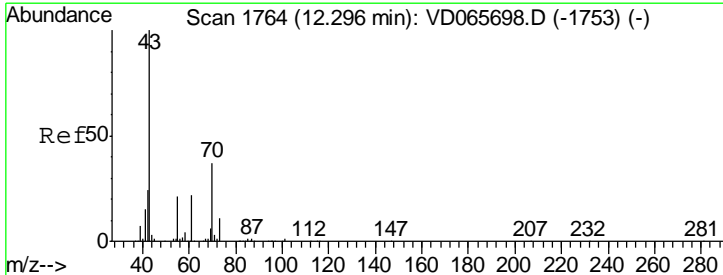
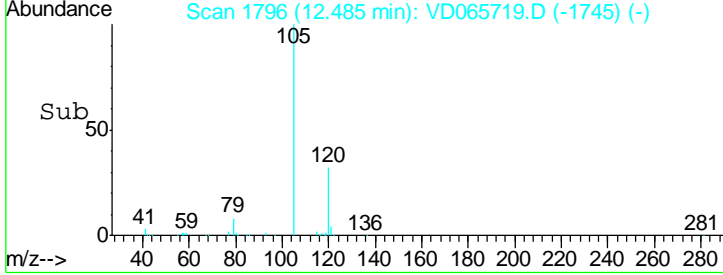
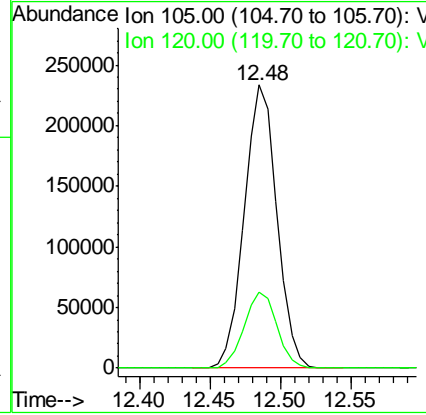
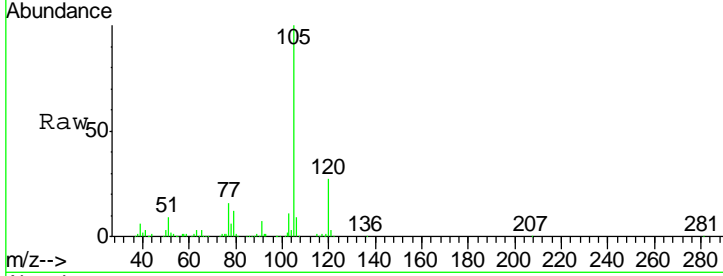

#74
 N-ethyl acetate
 Concen: 16.876 ug/l
 RT: 12.30 min Scan# 1764
 Delta R.T. 0.00 min
 Lab File: VD065719.D
 Acq: 08 May 2020 12:28

Tgt Ion	Resp	Lower	Upper
43	100		
70	40.3	29.3	43.9
55	21.7	16.4	24.6
61	23.0	18.0	27.0

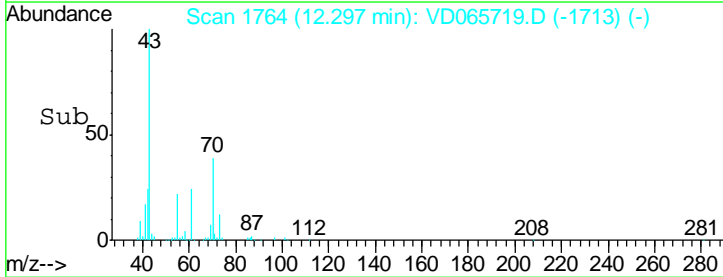
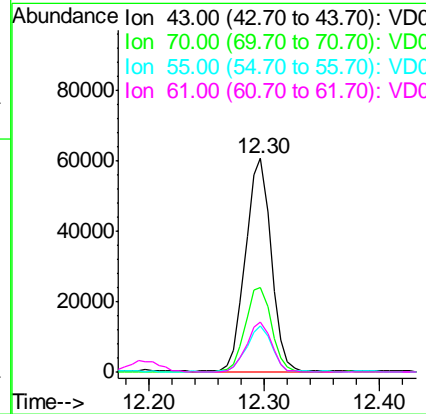
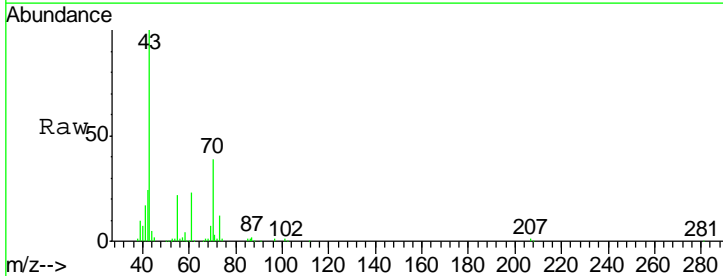

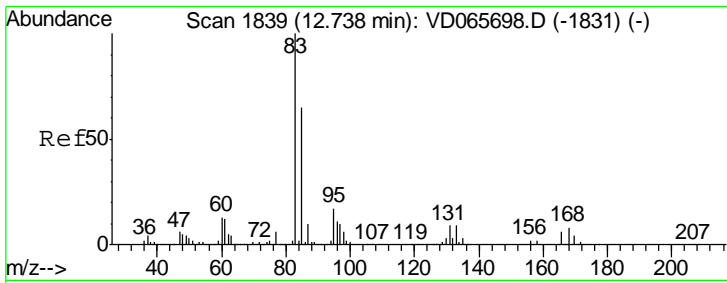

#75
 1,1,2,2-Tetrachloroethane
 Concen: 18.810 ug/l
 RT: 12.74 min Scan# 1839
 Delta R.T. 0.00 min
 Lab File: VD065719.D
 Acq: 08 May 2020 12:28

Instrument :
 MSVOA_D
 ClientSampled :
 VD0508SBS01

Tgt Ion	Resp	Lower	Upper
83	61109		
131	11.6	5.5	16.7
85	65.8	31.9	95.9

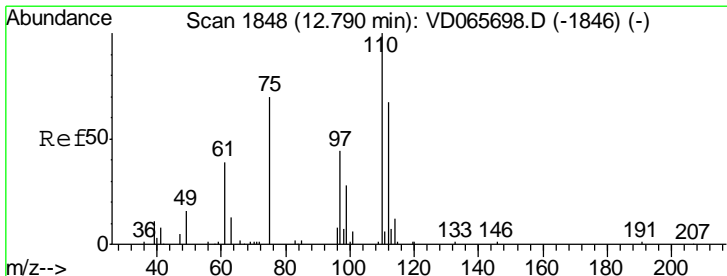
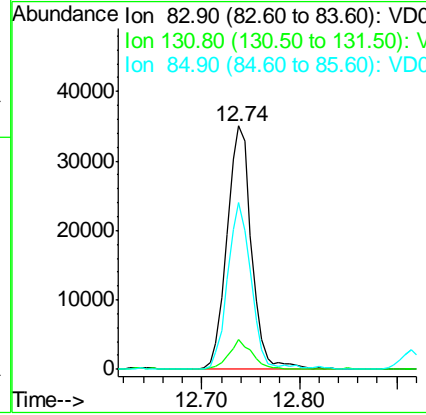
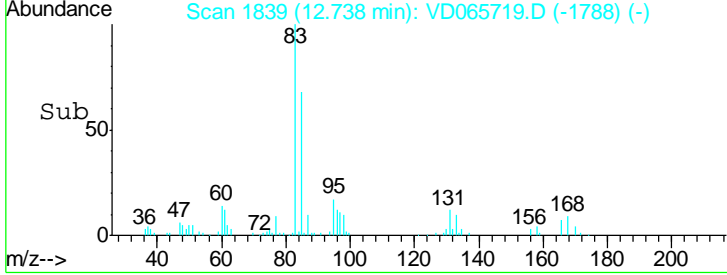
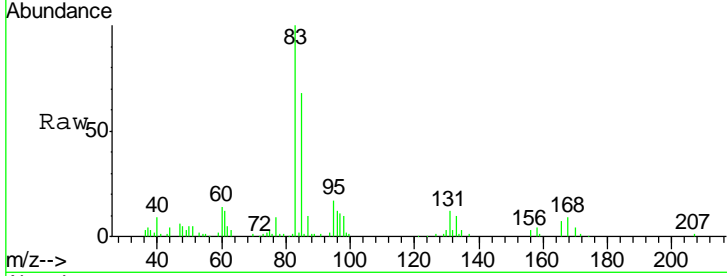

#76
 1,2,3-Trichloropropane
 Concen: 17.588 ug/l m
 RT: 12.79 min Scan# 1848
 Delta R.T. 0.00 min
 Lab File: VD065719.D
 Acq: 08 May 2020 12:28

Tgt Ion	Resp	Lower	Upper
75	37983		
77	0.0	0.0	0.0

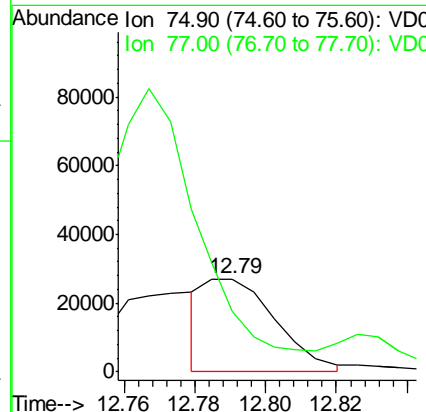
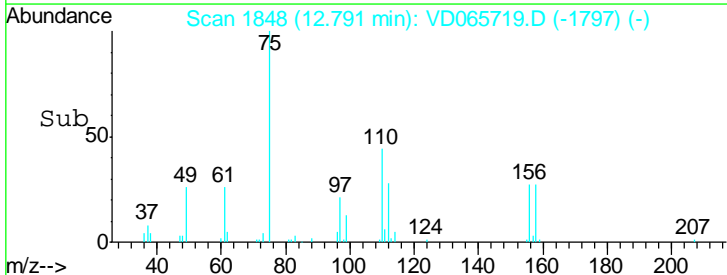
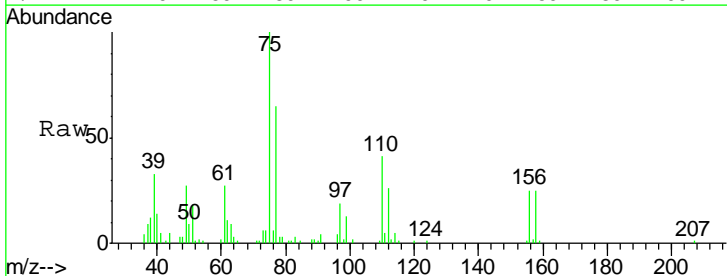

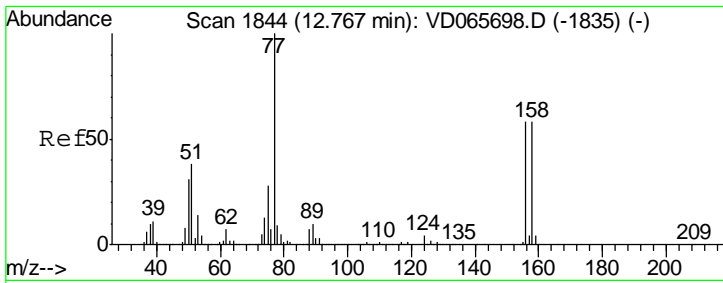

#77
 Bromobenzene
 Concen: 20.907 ug/l
 RT: 12.77 min Scan# 1844
 Delta R.T. 0.00 min
 Lab File: VD065719.D
 Acq: 08 May 2020 12:28

Instrument : MSVOA_D
 ClientSampled : VD0508SBS01

Tgt Ion	Resp	Lower	Upper
156	100		
77	169.5	92.9	278.7
158	94.5	48.9	146.7

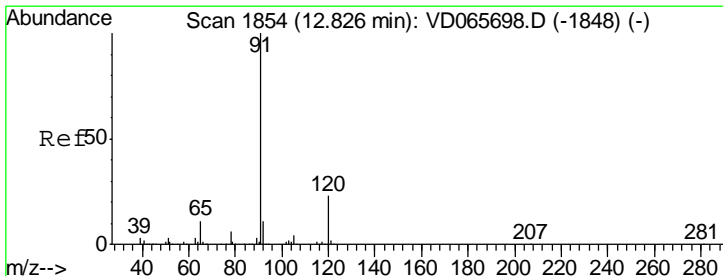
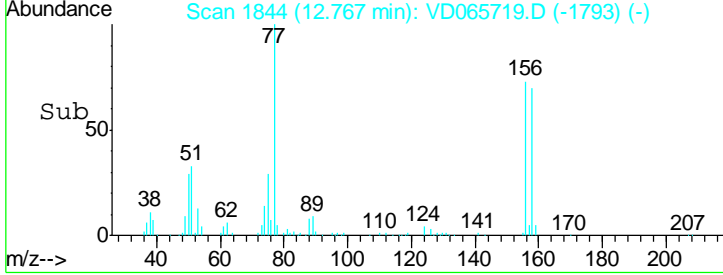
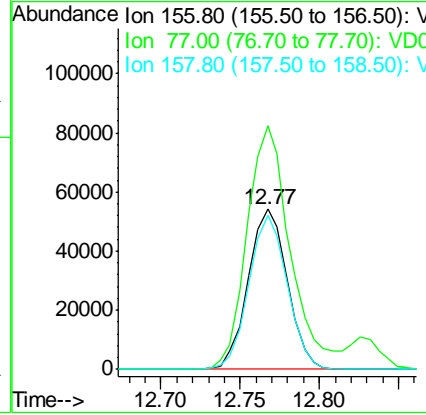
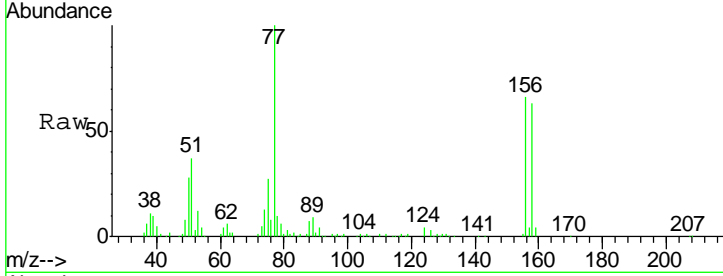

#78
 n-propylbenzene
 Concen: 19.462 ug/l
 RT: 12.83 min Scan# 1854
 Delta R.T. 0.00 min
 Lab File: VD065719.D
 Acq: 08 May 2020 12:28

Tgt Ion	Resp	Lower	Upper
91	100		
120	23.4	11.5	34.5

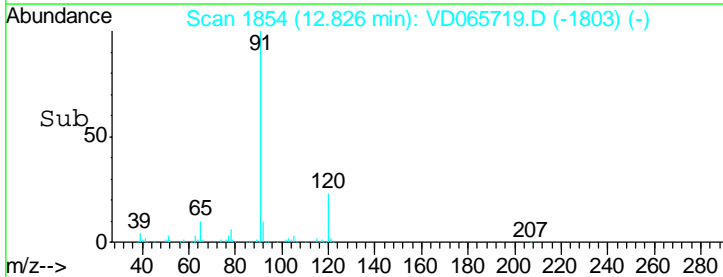
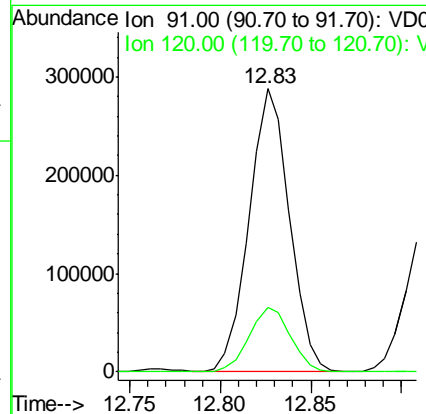
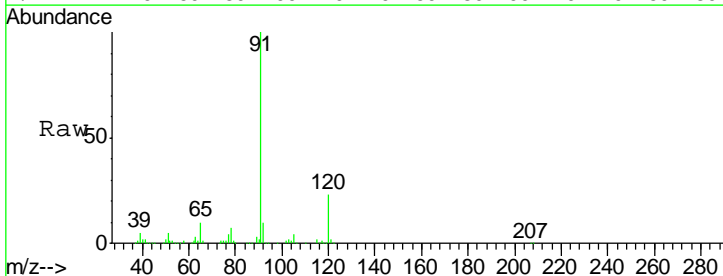

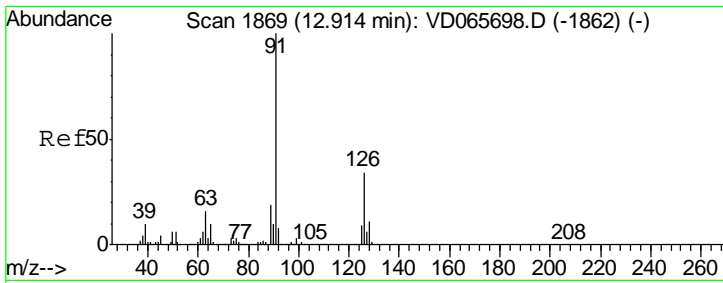

#79
 2-Chlorotoluene
 Concen: 19.161 ug/l
 RT: 12.91 min Scan# 1869
 Delta R.T. 0.00 min
 Lab File: VD065719.D
 Acq: 08 May 2020 12:28

Instrument :
 MSVOA_D
 ClientSampled :
 VD0508SBS01

Tgt Ion	Resp	Lower	Upper
91	100		
126	36.4	16.9	50.6

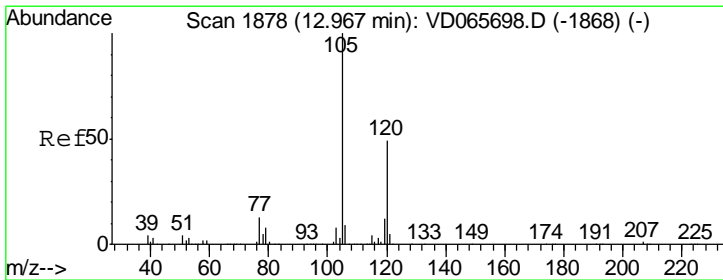
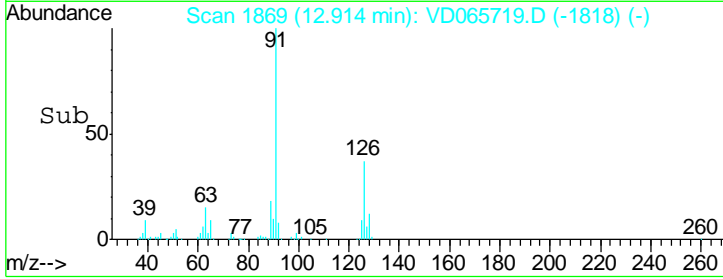
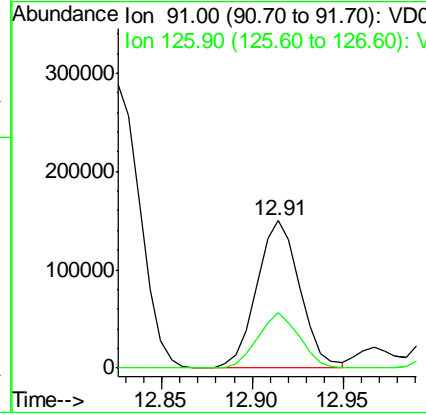
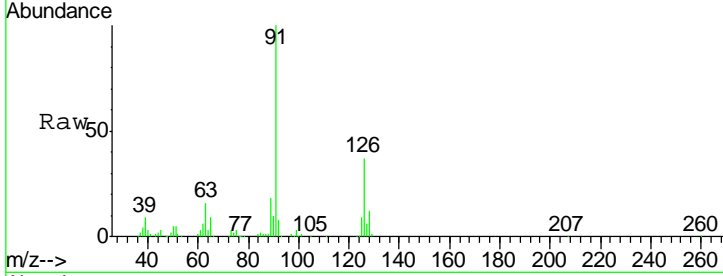

#80
 1,3,5-Trimethylbenzene
 Concen: 19.683 ug/l
 RT: 12.97 min Scan# 1878
 Delta R.T. 0.00 min
 Lab File: VD065719.D
 Acq: 08 May 2020 12:28

Tgt Ion	Resp	Lower	Upper
105	100		
120	50.2	24.6	73.8

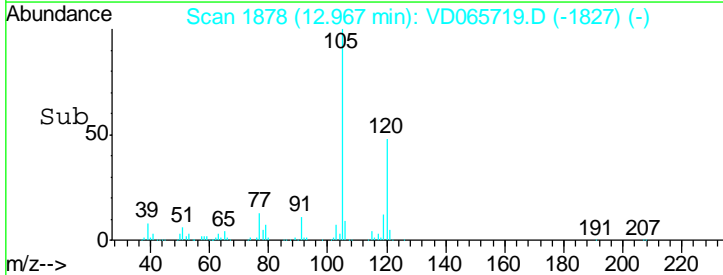
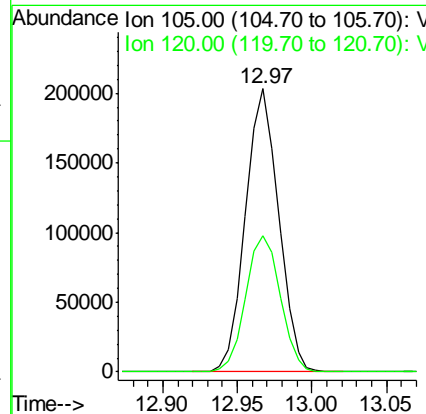
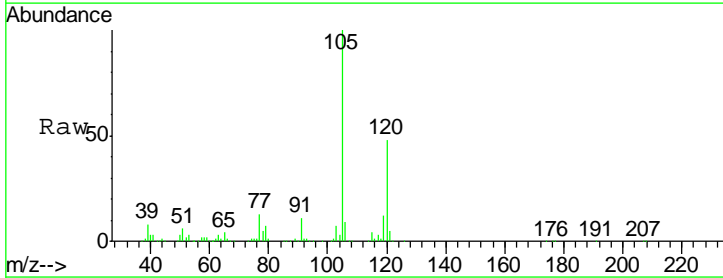

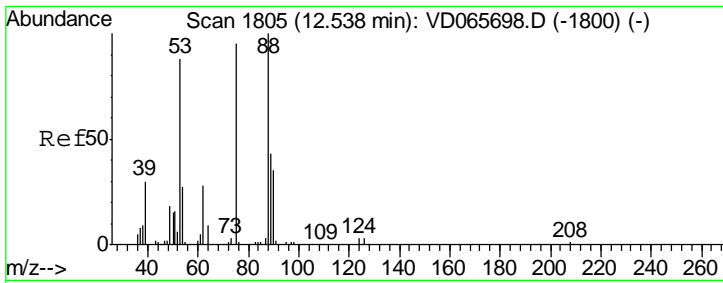

#81
 trans-1,4-Dichloro-2-butene
 Concen: 18.637 ug/l
 RT: 12.54 min Scan# 1805
 Delta R.T. 0.00 min
 Lab File: VD065719.D
 Acq: 08 May 2020 12:28

Instrument : MSVOA_D
 ClientSampled : VD0508SBS01

Tgt Ion	Resp	Lower	Upper
75	100		
53	83.1	75.8	113.8
89	42.2	36.2	54.2

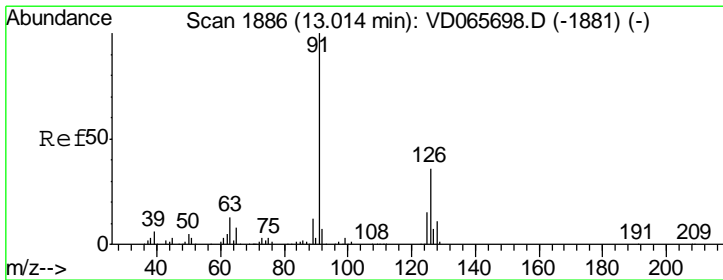
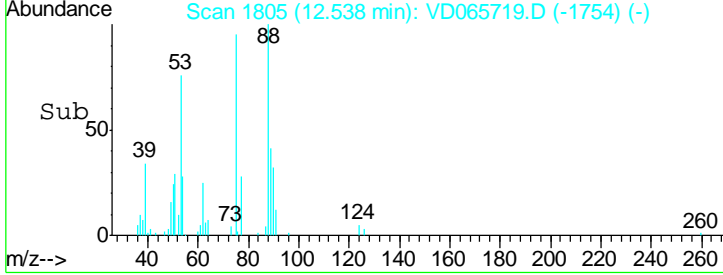
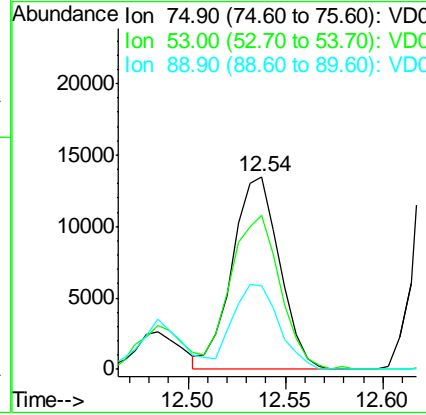
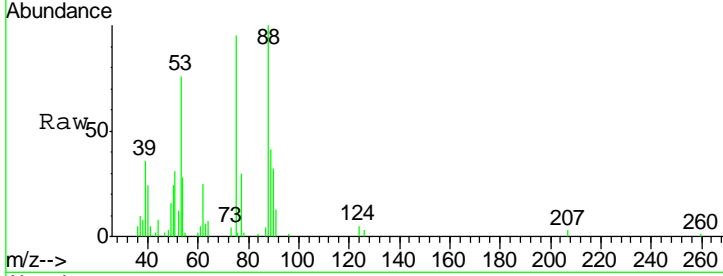

#82
 4-Chlorotoluene
 Concen: 19.115 ug/l
 RT: 13.01 min Scan# 1886
 Delta R.T. 0.00 min
 Lab File: VD065719.D
 Acq: 08 May 2020 12:28

Tgt Ion	Resp	Lower	Upper
91	100		
126	35.5	17.1	51.3

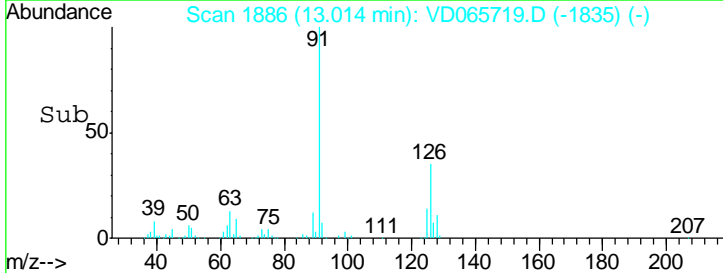
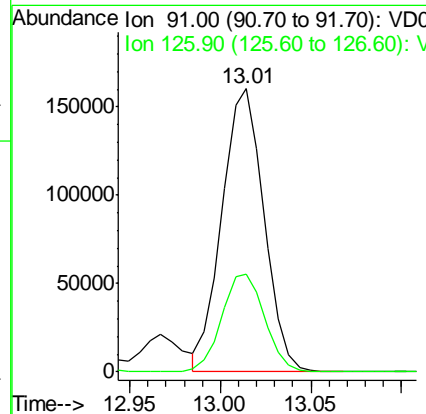
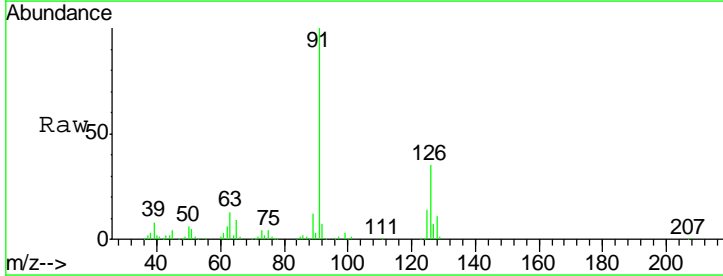

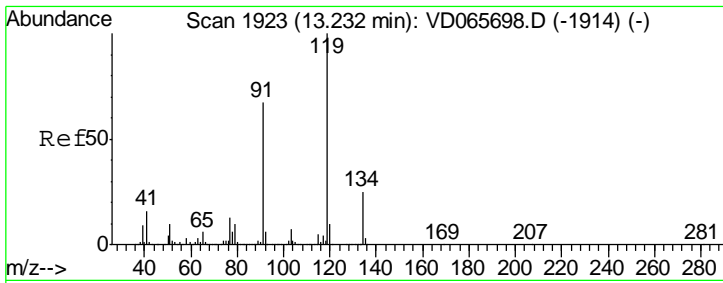

#83
 tert-Butylbenzene
 Concen: 20.396 ug/l
 RT: 13.23 min Scan# 1923
 Delta R.T. 0.00 min
 Lab File: VD065719.D
 Acq: 08 May 2020 12:28

Instrument : MSVOA_D
 ClientSampled : VD0508SBS01

Tgt Ion	Resp	Lower	Upper
119	276140		
91	63.5	33.6	100.8
134	27.0	13.6	40.8

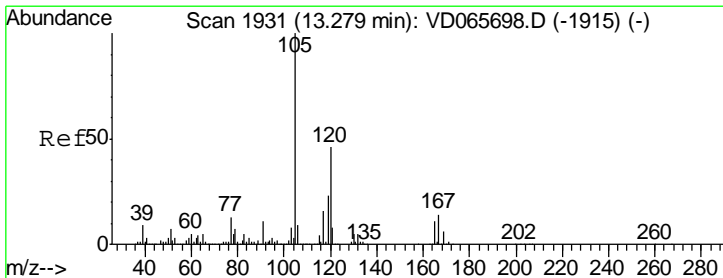
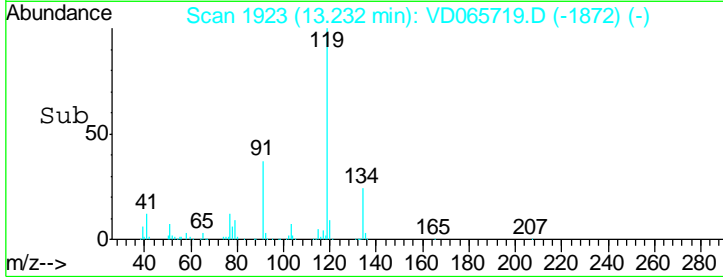
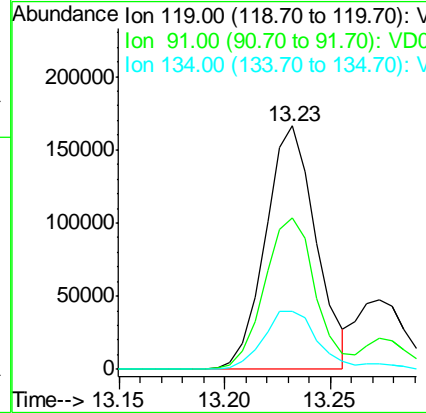
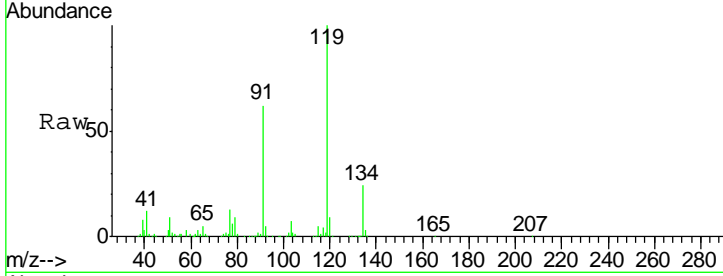

#84
 1,2,4-Trimethylbenzene
 Concen: 19.550 ug/l
 RT: 13.27 min Scan# 1930
 Delta R.T. -0.01 min
 Lab File: VD065719.D
 Acq: 08 May 2020 12:28

Tgt Ion	Resp	Lower	Upper
105	309746		
120	46.1	22.8	68.4

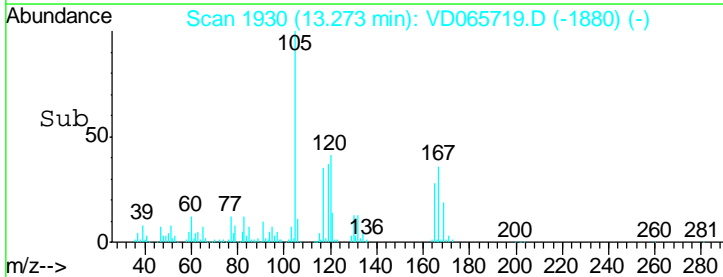
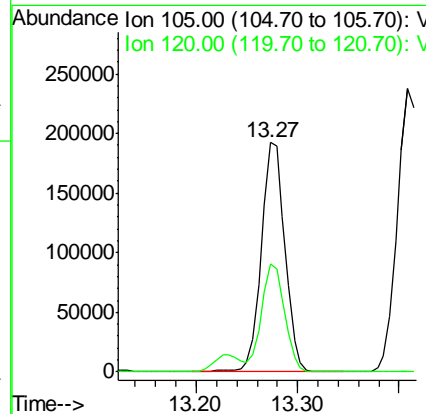
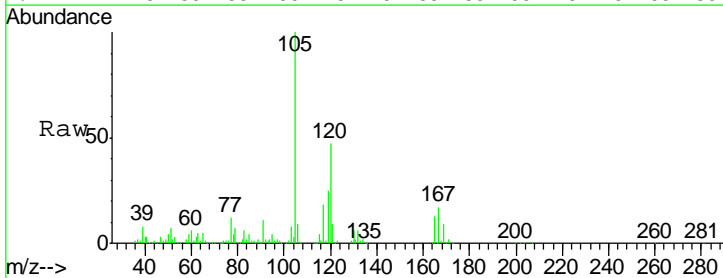

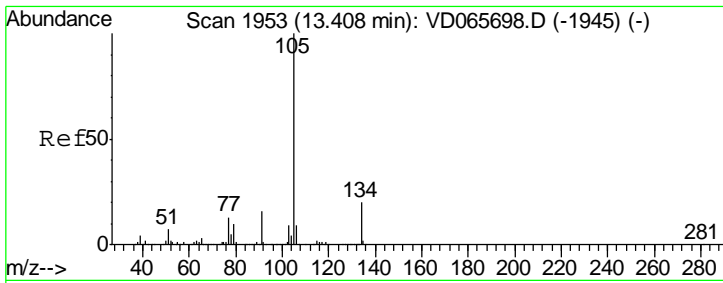

#85
 sec-Butylbenzene
 Concen: 19.791 ug/l
 RT: 13.41 min Scan# 1953
 Delta R.T. 0.00 min
 Lab File: VD065719.D
 Acq: 08 May 2020 12:28

Instrument : MSVOA_D
 ClientSampled : VD0508SBS01

Tgt Ion	Resp	Lower	Upper
105	375860		
134	21.6	10.3	30.8

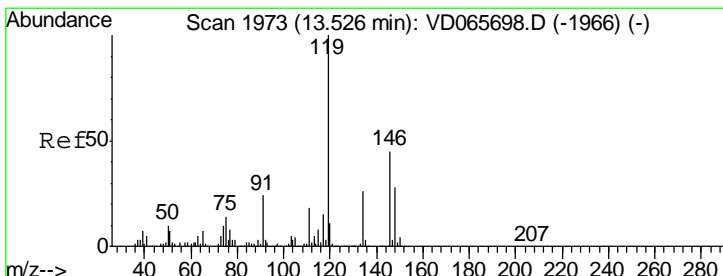
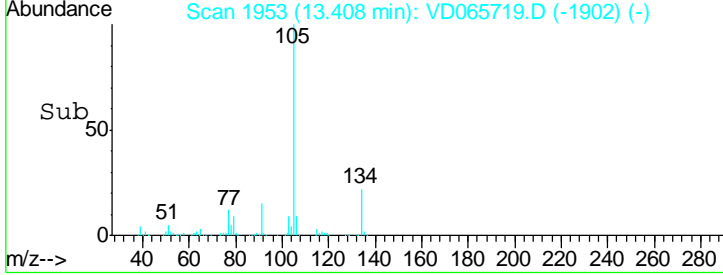
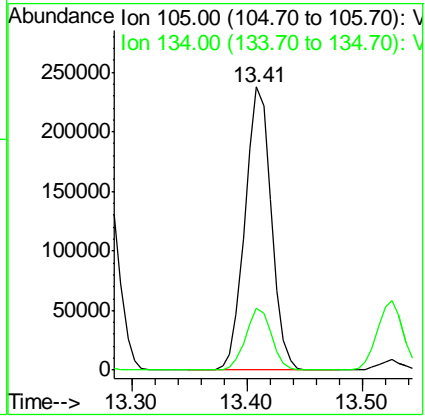
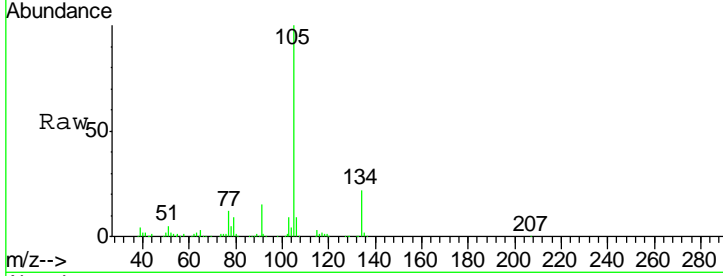

#86
 p-Isopropyltoluene
 Concen: 20.254 ug/l
 RT: 13.53 min Scan# 1973
 Delta R.T. 0.00 min
 Lab File: VD065719.D
 Acq: 08 May 2020 12:28

Tgt Ion	Resp	Lower	Upper
119	350515		
134	26.0	13.2	39.6
91	22.8	12.0	36.1

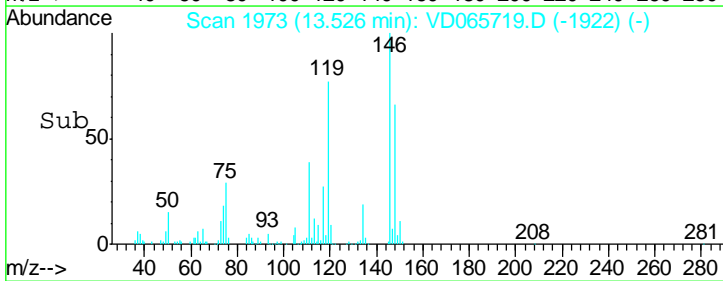
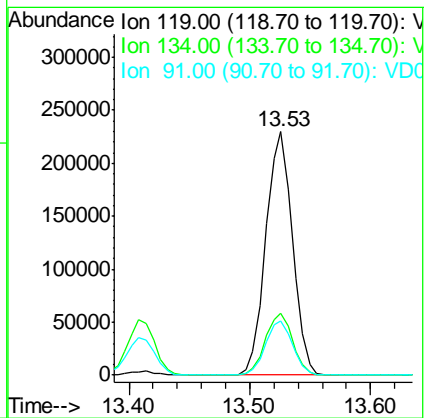
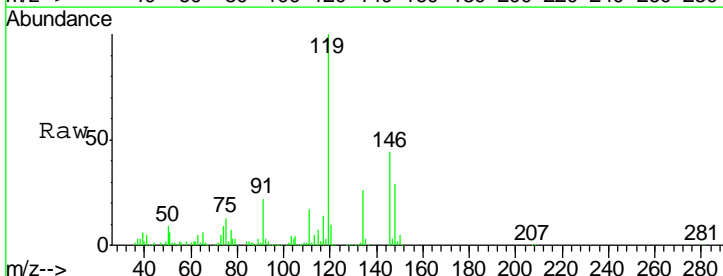

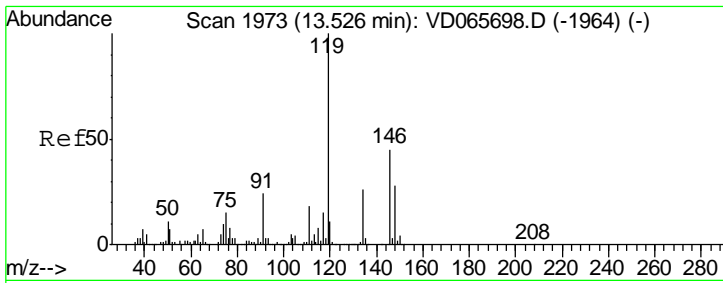

#87
 1,3-Dichlorobenzene
 Concen: 20.655 ug/l
 RT: 13.53 min Scan# 1973
 Delta R.T. 0.00 min
 Lab File: VD065719.D
 Acq: 08 May 2020 12:28

Instrument : MSVOA_D
 ClientSampleID : VD0508SBS01

Tgt Ion	Resp	Lower	Upper
146	172472		
146	100		
111	38.2	19.6	58.8
148	63.1	31.9	95.7

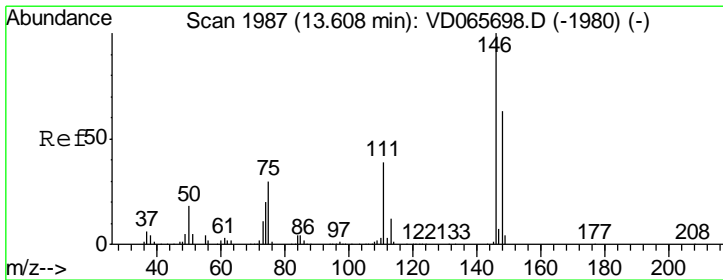
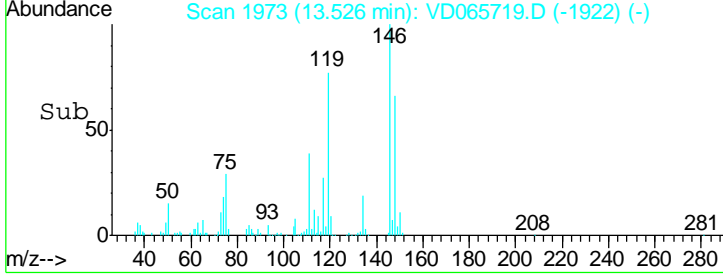
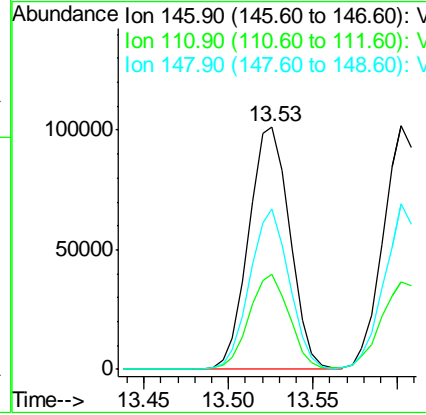
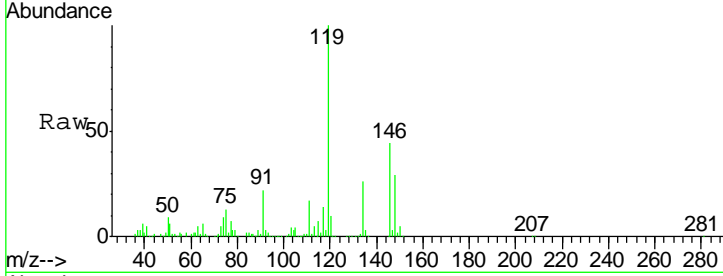

#88
 1,4-Dichlorobenzene
 Concen: 20.595 ug/l
 RT: 13.60 min Scan# 1986
 Delta R.T. -0.01 min
 Lab File: VD065719.D
 Acq: 08 May 2020 12:28

Tgt Ion	Resp	Lower	Upper
146	169668		
146	100		
111	38.3	19.6	58.7
148	65.9	31.9	95.5

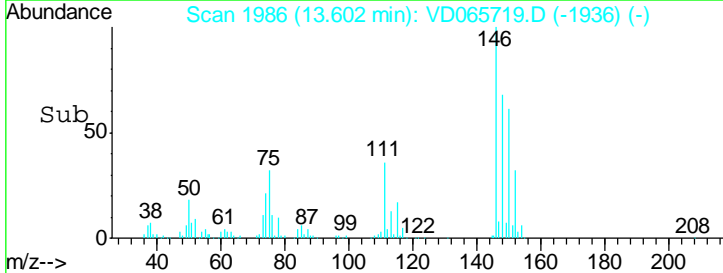
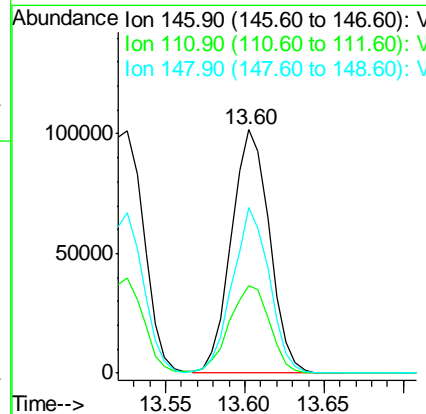
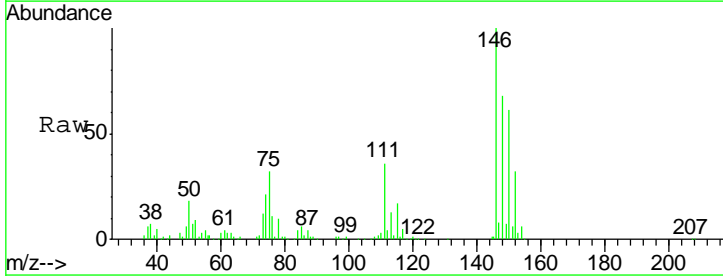

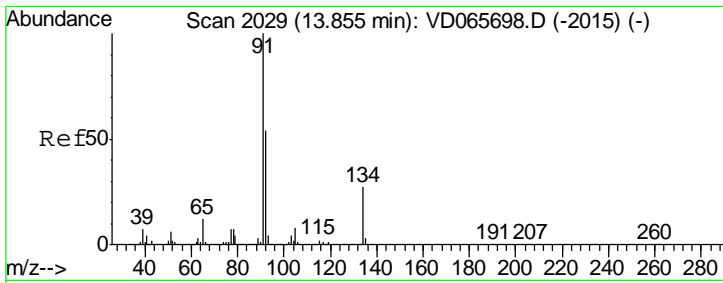

#89
 n-Butylbenzene
 Concen: 19.216 ug/l
 RT: 13.85 min Scan# 2028
 Delta R.T. -0.01 min
 Lab File: VD065719.D
 Acq: 08 May 2020 12:28

Instrument :
 MSVOA_D
 ClientSampleId :
 VD0508SBS01

Tgt Ion	Resp	Lower	Upper
91	322211		
92	54.5	27.4	82.0
134	27.7	13.3	39.8

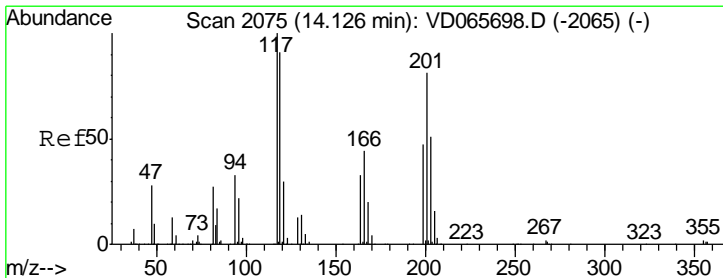
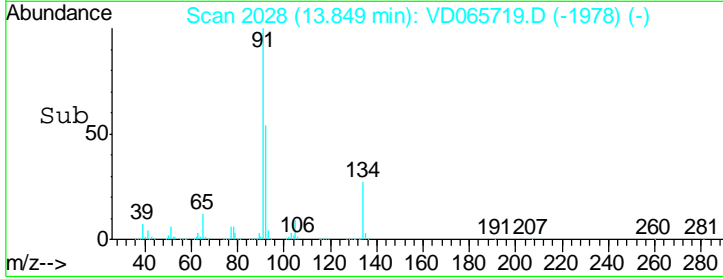
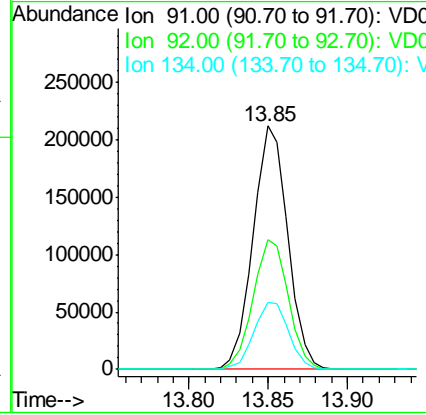
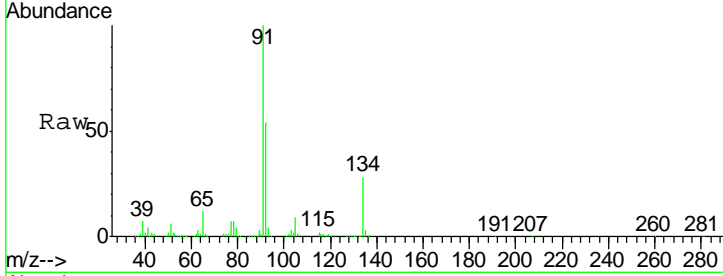

#90
 Hexachloroethane
 Concen: 19.478 ug/l
 RT: 14.12 min Scan# 2074
 Delta R.T. -0.01 min
 Lab File: VD065719.D
 Acq: 08 May 2020 12:28

Tgt Ion	Resp	Lower	Upper
117	67139		
201	83.6	39.1	117.2

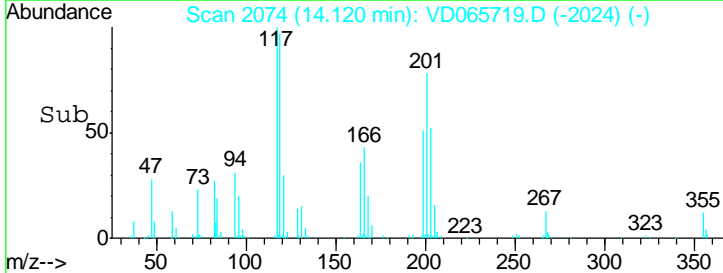
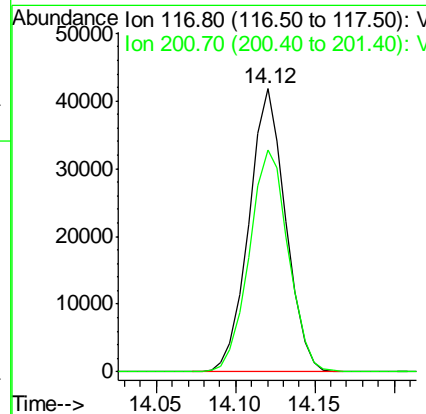
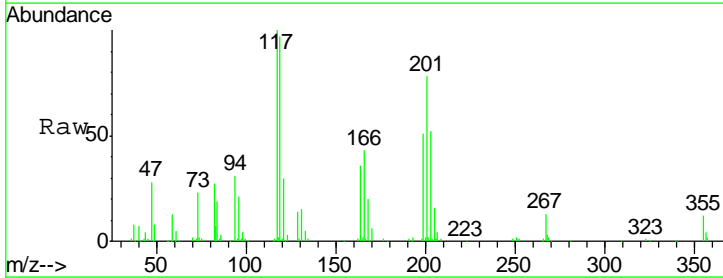

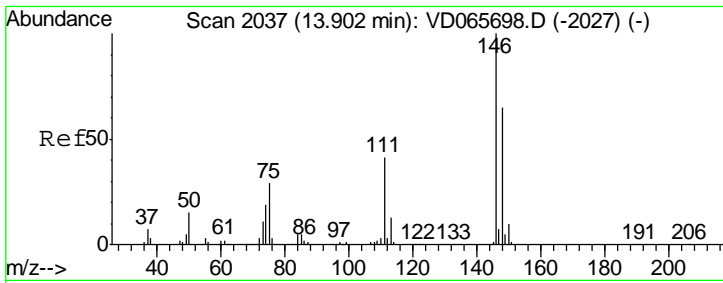

#91
 1,2-Dichlorobenzene
 Concen: 20.662 ug/l
 RT: 13.90 min Scan# 2036
 Delta R.T. -0.01 min
 Lab File: VD065719.D
 Acq: 08 May 2020 12:28

Instrument :
 MSVOA_D
 ClientSampleId :
 VD0508SBS01

Tgt Ion	Resp	Lower	Upper
146	148872		
111	38.9	20.3	61.0
148	63.9	31.9	95.9

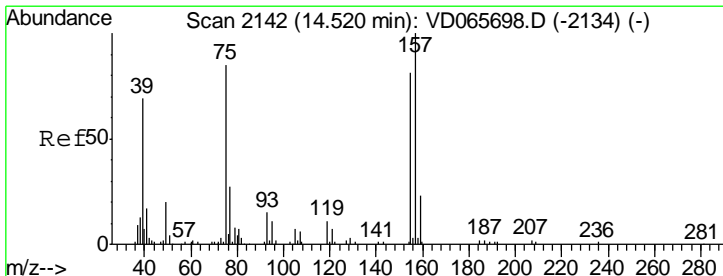
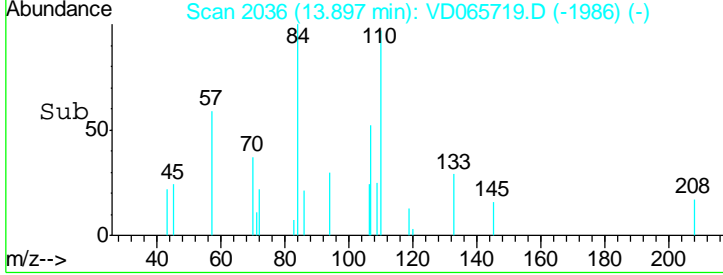
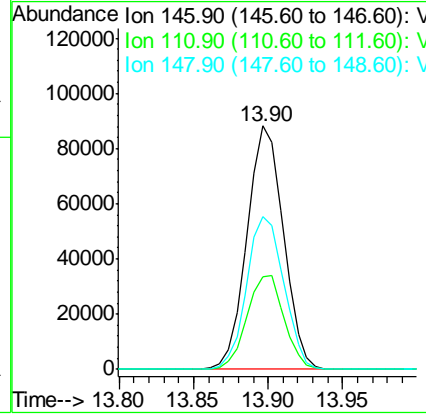
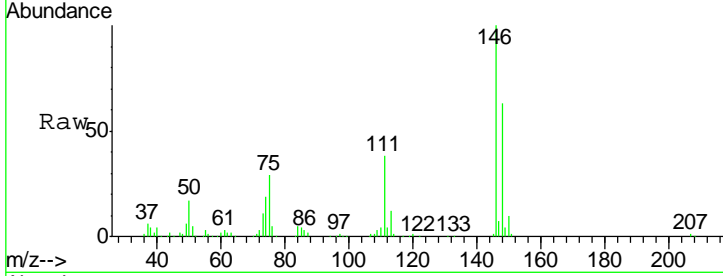

#92
 1,2-Dibromo-3-Chloropropane
 Concen: 18.203 ug/l
 RT: 14.52 min Scan# 2142
 Delta R.T. 0.00 min
 Lab File: VD065719.D
 Acq: 08 May 2020 12:28

Tgt Ion	Resp	Lower	Upper
75	9940		
75	100		
155	92.8	43.5	130.5
157	119.0	54.5	163.6

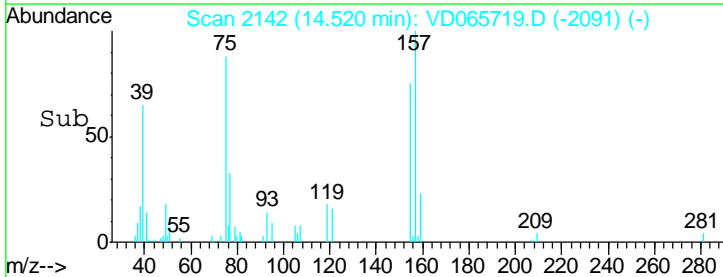
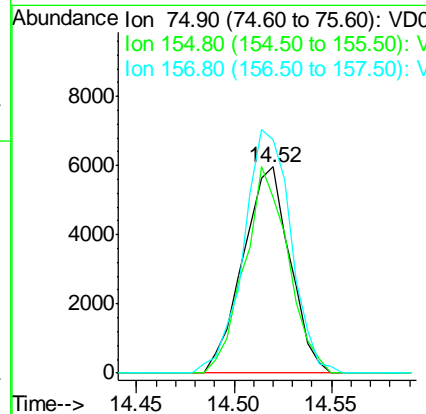
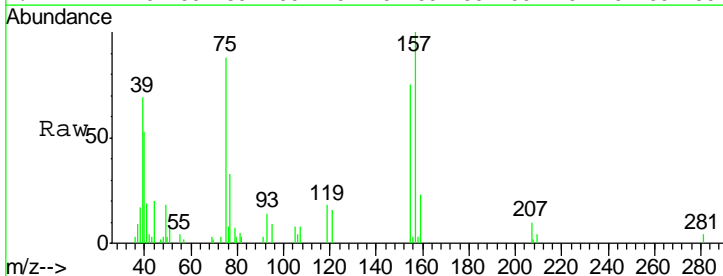

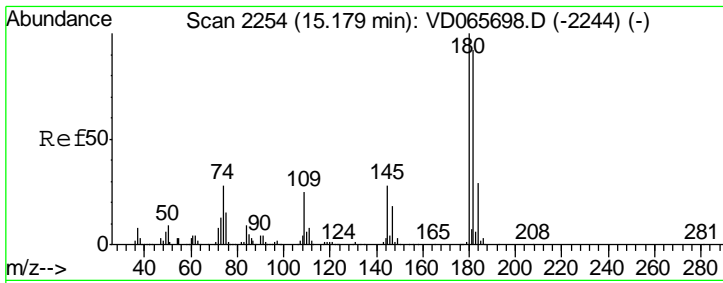

#93
 1,2,4-Trichlorobenzene
 Concen: 20.805 ug/l
 RT: 15.17 min Scan# 2253
 Delta R.T. -0.01 min
 Lab File: VD065719.D
 Acq: 08 May 2020 12:28

Instrument :
 MSVOA_D
 ClientSampleId :
 VD0508SBS01

Tgt Ion	Resp	Lower	Upper
180	112472		
182	95.6	47.0	141.0
145	29.3	14.8	44.3

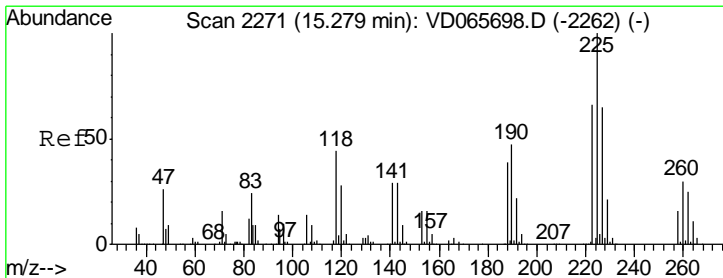
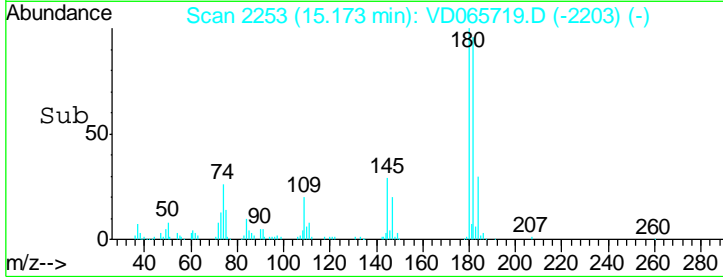
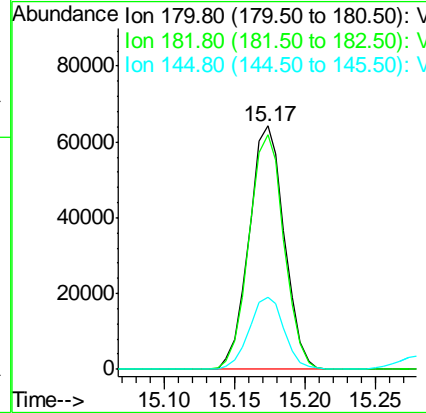
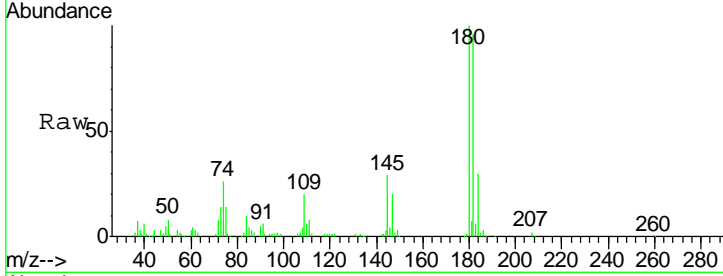

#94
 Hexachlorobutadiene
 Concen: 21.576 ug/l
 RT: 15.28 min Scan# 2271
 Delta R.T. 0.00 min
 Lab File: VD065719.D
 Acq: 08 May 2020 12:28

Tgt Ion	Resp	Lower	Upper
225	67597		
223	61.5	31.8	95.3
227	61.5	31.6	94.8

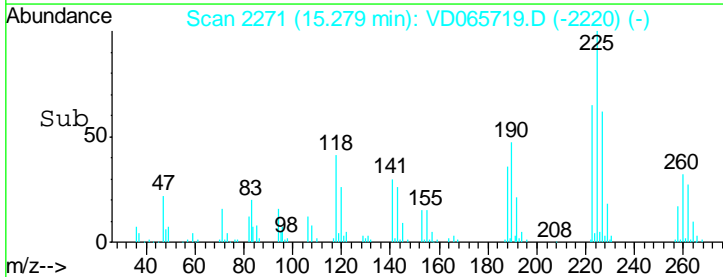
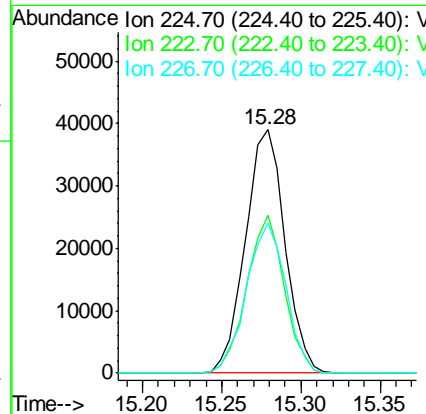
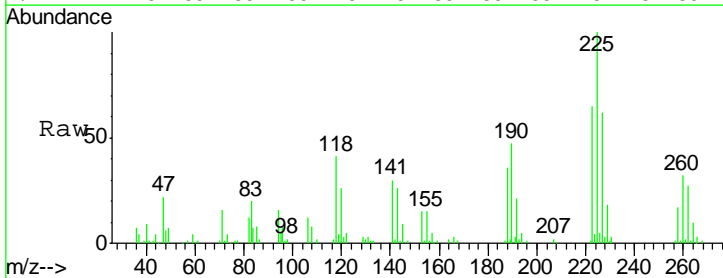

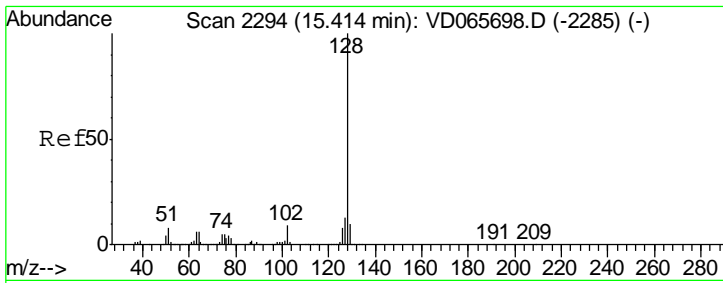

#95
 Naphthalene
 Concen: 19.256 ug/l
 RT: 15.41 min Scan# 2293
 Delta R.T. -0.01 min
 Lab File: VD065719.D
 Acq: 08 May 2020 12:28

Instrument : MSVOA_D
 ClientSampleId : VD0508SBS01

Tgt Ion	Resp	Lower	Upper
128	182985		
127	13.1	10.4	15.6
129	10.8	9.0	13.4

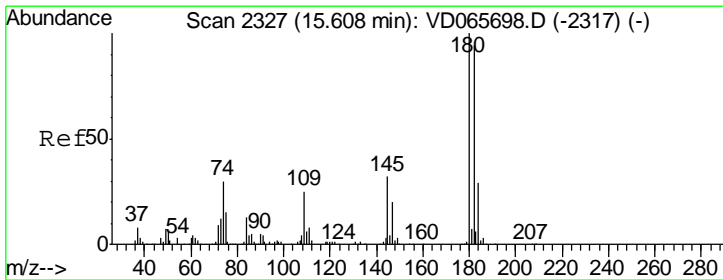
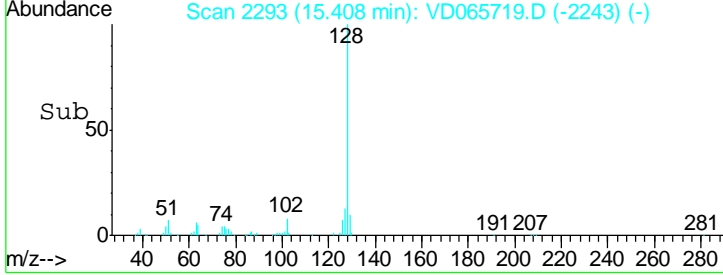
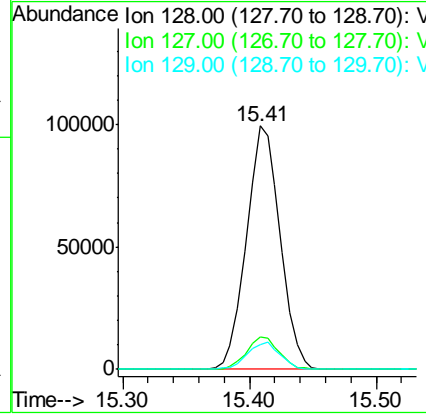
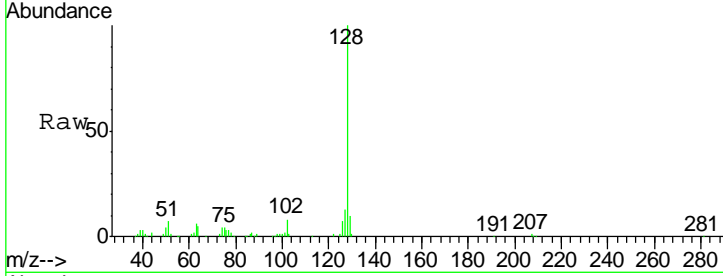

#96
 1,2,3-Trichlorobenzene
 Concen: 20.608 ug/l
 RT: 15.61 min Scan# 2327
 Delta R.T. 0.00 min
 Lab File: VD065719.D
 Acq: 08 May 2020 12:28

Tgt Ion	Resp	Lower	Upper
180	94764		
182	95.8	46.9	140.6
145	31.9	16.0	47.9

