

Data Path : Z:\VOASRV\HPCHEM1\MSVOA D\DATA\VD053019\
 Data File : VD062547.D
 Acq On : 30 May 2019 11:38
 Operator : VA/AP
 Sample : VSTDIC005
 Misc : 5.00µ/5ml/MSVOA D/SOIL
 ALS Vial : 3 Sample Multiplier: 1

Quant Time: May 31 01:12:17 2019
 Quant Method : Z:\VOASRV\HPCHEM1\MSVOA_D\METHOD\82D053019S.M
 Quant Title : SW846 8260
 QLast Update : Fri May 31 01:07:20 2019
 Response via : Initial Calibration

Internal Standards	R.T.	QIon	Response	Conc	Units	Dev(Min)
1) Pentafluorobenzene	7.05	168	885185	50.00	µg/l	0.00
34) 1,4-Difluorobenzene	8.24	114	1173259	50.00	µg/l	0.00
63) Chlorobenzene-d5	12.37	117	985189	50.00	µg/l	-0.01
72) 1,4-Dichlorobenzene-d4	14.53	152	544274	50.00	µg/l	0.00

System Monitoring Compounds

33) 1,2-Dichloroethane-d4	7.47	65	52393	5.04	µg/l	0.00
Spiked Amount	50.000		Recovery	=	10.08%	
35) Dibromofluoromethane	6.95	113	51177	4.72	µg/l	0.00
Spiked Amount	50.000		Recovery	=	9.44%	
50) Toluene-d8	10.42	98	112307	4.78	µg/l	0.00
Spiked Amount	50.000		Recovery	=	9.56%	
62) 4-Bromofluorobenzene	13.56	95	54323	5.16	µg/l	0.00
Spiked Amount	50.000		Recovery	=	10.32%	

Target Compounds

						Qvalue
2) Dichlorodifluoromethane	1.58	85	62976	5.971	µg/l	94
3) Chloromethane	1.75	50	89805	7.467	µg/l	98
4) Vinyl Chloride	1.86	62	38579	4.759	µg/l #	86
5) Bromomethane	2.16	94	12444	5.002	µg/l #	84
6) Chloroethane	2.27	64	20201	5.226	µg/l	99
7) Trichlorofluoromethane	2.55	101	86498	5.108	µg/l	88
8) Diethyl Ether	2.88	74	10195	4.686	µg/l	92
9) 1,1,2-Trichlorotrifluoroet	3.16	101	51192	5.110	µg/l	98
10) Methyl Iodide	3.31	142	30881	2.823	µg/l #	84
11) Tert butyl alcohol	4.09	59	9239	19.344	µg/l #	75
12) 1,1-Dichloroethene	3.13	96	33814	4.749	µg/l	91
13) Acrolein	2.91	56	729	3.526	µg/l	95
14) Allyl chloride	3.63	41	48648	4.364	µg/l	94
15) Acrylonitrile	4.22	53	24326	22.612	µg/l	91
16) Acetone	3.24	43	57353	26.767	µg/l	97
17) Carbon Disulfide	3.38	76	113097	4.999	µg/l	100
18) Methyl Acetate	3.65	43	20401	5.853	µg/l #	84
19) Methyl tert-butyl Ether	4.25	73	80116	4.620	µg/l	97
20) Methylene Chloride	3.83	84	40097	5.339	µg/l	97
21) trans-1,2-Dichloroethene	4.23	96	37833	4.687	µg/l	94
22) Diisopropyl ether	5.14	45	100275	4.469	µg/l #	93
23) Vinyl Acetate	5.07	43	305234	22.352	µg/l	99
24) 1,1-Dichloroethane	5.00	63	67139	4.580	µg/l	97
25) 2-Butanone	6.09	43	45745	23.231	µg/l	96
26) 2,2-Dichloropropane	6.03	77	83521	5.248	µg/l	100
27) cis-1,2-Dichloroethene	6.06	96	37976	4.567	µg/l	77
28) Bromochloromethane	6.45	49	25784	5.303	µg/l	84
29) Tetrahydrofuran	6.47	42	20112	22.216	µg/l	93
30) Chloroform	6.68	83	80460	4.562	µg/l	94
31) Cyclohexane	6.97	56	46796	4.819	µg/l	94
32) 1,1,1-Trichloroethane	6.88	97	88098	4.891	µg/l	93
36) 1,1-Dichloropropene	7.15	75	59789	5.025	µg/l #	88
37) Ethyl Acetate	6.20	43	27510	5.177	µg/l #	66
38) Carbon Tetrachloride	7.12	117	81368	4.527	µg/l	97

Data Path : Z:\VOASRV\HPCHEM1\MSVOA D\DATA\VD053019\
 Data File : VD062547.D
 Acq On : 30 May 2019 11:38
 Operator : VA/AP
 Sample : VSTDIC005
 Misc : 5.00µ/5ml/MSVOA D/SOIL
 ALS Vial : 3 Sample Multiplier: 1

Quant Time: May 31 01:12:17 2019
 Quant Method : Z:\VOASRV\HPCHEM1\MSVOA_D\METHOD\82D053019S.M
 Quant Title : SW846 8260
 QLast Update : Fri May 31 01:07:20 2019
 Response via : Initial Calibration

Internal Standards	R.T.	QIon	Response	Conc	Units	Dev(Min)
39) Methylcyclohexane	8.88	83	52601	5.277	ug/l	92
40) Benzene	7.47	78	108231	4.630	ug/l #	77
41) Methacrylonitrile	6.47	41	27864	4.678	ug/l #	80
42) 1,2-Dichloroethane	7.60	62	60013	4.599	ug/l	99
43) Isopropyl Acetate	9.25	43	27137	4.307	ug/l #	100
44) Trichloroethene	8.55	130	44650	4.772	ug/l	100
45) 1,2-Dichloropropane	8.94	63	25809	4.495	ug/l	97
46) Dibromomethane	9.07	93	21788	4.550	ug/l	86
47) Bromodichloromethane	9.39	83	60283	4.532	ug/l	95
48) Methyl methacrylate	9.13	41	17908	4.137	ug/l #	91
49) 1,4-Dioxane	9.09	88	2692	76.603	ug/l #	59
51) 4-Methyl-2-Pentanone	10.31	43	108699	24.389	ug/l	94
52) Toluene	10.52	92	75729	4.762	ug/l	92
53) t-1,3-Dichloropropene	10.92	75	51071	4.491	ug/l	90
54) cis-1,3-Dichloropropene	10.05	75	53053	4.513	ug/l	93
55) 1,1,2-Trichloroethane	11.20	97	24521	4.637	ug/l	97
56) Ethyl methacrylate	11.05	69	25369	4.536	ug/l	89
57) 1,3-Dichloropropane	11.42	76	37934	4.737	ug/l	98
58) 2-Chloroethyl Vinyl ether	9.86	63	69119	23.845	ug/l	90
59) 2-Hexanone	11.54	43	66806	21.454	ug/l	98
60) Dibromochloromethane	11.69	129	45872	4.472	ug/l	100
61) 1,2-Dibromoethane	11.82	107	29568	4.726	ug/l	94
64) Tetrachloroethene	11.27	164	40554	4.548	ug/l	93
65) Chlorobenzene	12.41	112	87987	4.417	ug/l	91
66) 1,1,1,2-Tetrachloroethane	12.52	131	39696	4.264	ug/l	87
67) Ethyl Benzene	12.53	91	173838	4.843	ug/l	100
68) m/p-Xylenes	12.68	106	119127	9.772	ug/l	87
69) o-Xylene	13.06	106	57296	4.850	ug/l	94
70) Styrene	13.08	104	94966	4.756	ug/l	96
71) Bromoform	13.24	173	30079	4.641	ug/l #	92
73) Isopropylbenzene	13.41	105	174691	4.827	ug/l	99
74) N-amyl acetate	13.28	43	43496	4.678	ug/l	94
75) 1,1,2,2-Tetrachloroethane	13.70	83	23857	4.023	ug/l #	95
76) 1,2,3-Trichloropropane	13.74	75	28306	4.119	ug/l	86
77) Bromobenzene	13.68	156	45734	4.515	ug/l	94
78) n-propylbenzene	13.78	91	209542	4.969	ug/l	99
79) 2-Chlorotoluene	13.85	91	108028	4.376	ug/l	92
80) 1,3,5-Trimethylbenzene	13.94	105	152104	4.846	ug/l	97
81) trans-1,4-Dichloro-2-buten	13.48	75	9129	4.910	ug/l	94
82) 4-Chlorotoluene	13.96	91	137890	4.644	ug/l	95
83) tert-Butylbenzene	14.19	119	170682	4.943	ug/l	96
84) 1,2,4-Trimethylbenzene	14.24	105	171189	5.455	ug/l	99
85) sec-Butylbenzene	14.37	105	185605	5.040	ug/l	91
86) p-Isopropyltoluene	14.50	119	166895	4.818	ug/l	98
87) 1,3-Dichlorobenzene	14.46	146	84227	4.763	ug/l	97
88) 1,4-Dichlorobenzene	14.55	146	83220	4.799	ug/l	97
89) n-Butylbenzene	14.80	91	142405	4.518	ug/l	97
90) Hexachloroethane	15.02	117	42152	4.554	ug/l	93
91) 1,2-Dichlorobenzene	14.81	146	66473	4.413	ug/l	93
92) 1,2-Dibromo-3-Chloropropan	15.38	75	5260	4.371	ug/l	99

Data Path : Z:\VOASRV\HPCHEM1\MSVOA D\DATA\VD053019\
Data File : VD062547.D
Acq On : 30 May 2019 11:38
Operator : VA/AP
Sample : VSTDIC005
Misc : 5.00µ/5ml/MSVOA D/SOIL
ALS Vial : 3 Sample Multiplier: 1

Quant Time: May 31 01:12:17 2019
Quant Method : Z:\VOASRV\HPCHEM1\MSVOA_D\METHOD\82D053019S.M
Quant Title : SW846 8260
QLast Update : Fri May 31 01:07:20 2019
Response via : Initial Calibration

Internal Standards	R.T.	QIon	Response	Conc	Units	Dev(Min)
93) 1,2,4-Trichlorobenzene	15.94	180	52226	4.489	µg/l	97
94) Hexachlorobutadiene	16.04	225	40357	4.729	µg/l	95
95) Naphthalene	16.13	128	69267	4.218	µg/l	99
96) 1,2,3-Trichlorobenzene	16.28	180	38089	4.342	µg/l	91

(#) = qualifier out of range (m) = manual integration (+) = signals summed

Data Path : Z:\VOASRV\HPCHEM1\MSVOA D\DATA\VD053019\
 Data File : VD062547.D
 Acq On : 30 May 2019 11:38
 Operator : VA/AP
 Sample : VSTDIC005
 Misc : 5.00µl/5ml/MSVOA D/SOIL
 ALS Vial : 3 Sample Multiplier: 1

Quant Time: May 31 01:12:17 2019
 Quant Method : Z:\VOASRV\HPCHEM1\MSVOA_D\METHOD\82D053019S.M
 Quant Title : SW846 8260
 QLast Update : Fri May 31 01:07:20 2019
 Response via : Initial Calibration

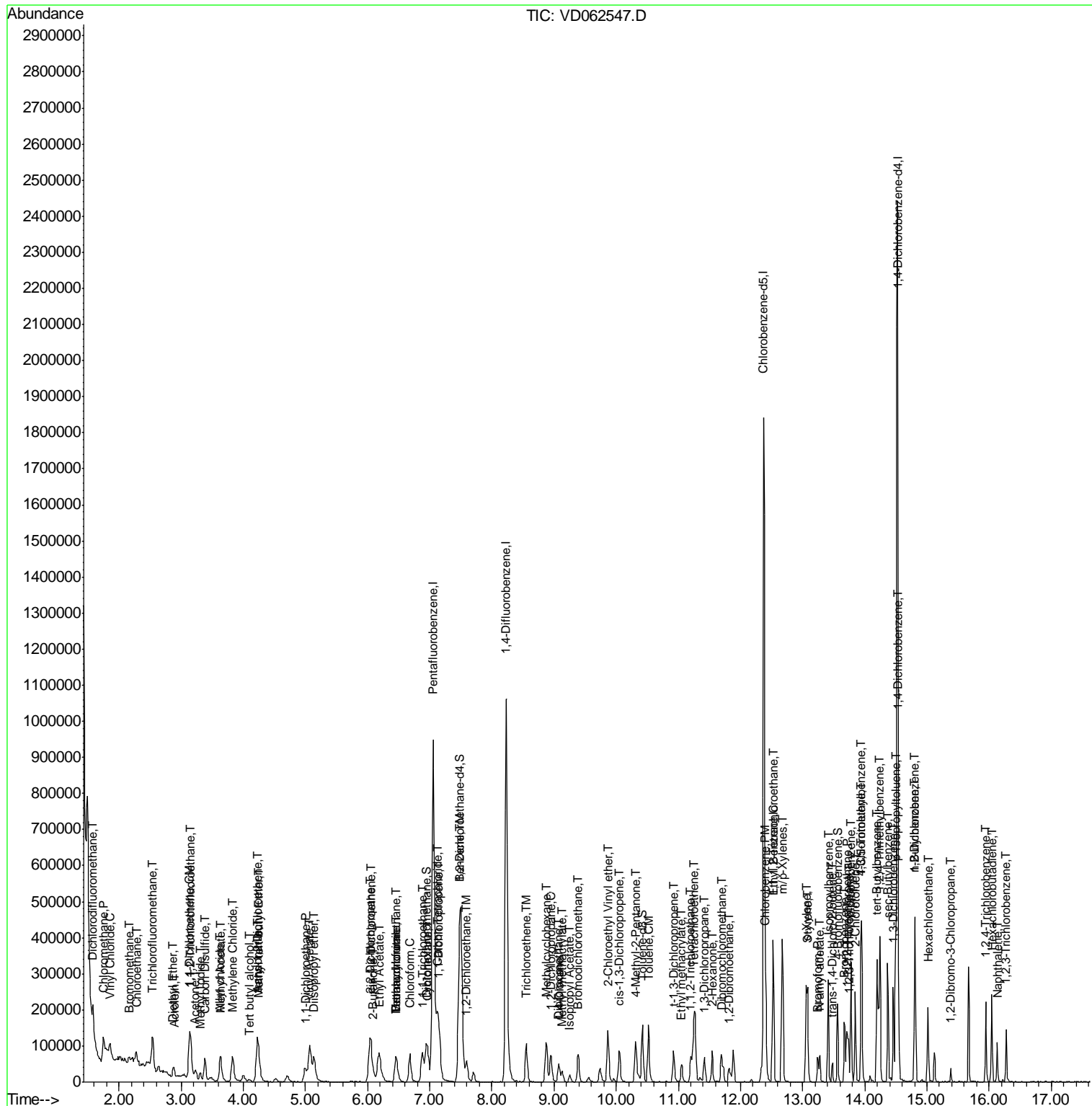

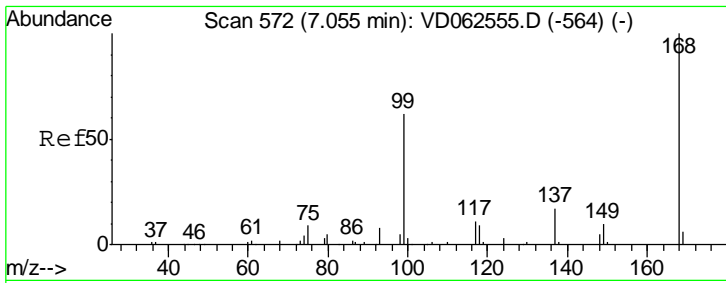

#1
 Pentafluorobenzene
 Concen: 50.000 ug/l
 RT: 7.05 min Scan# 572
 Delta R.T. -0.00 min
 Lab File: VD062547.D
 Acq: 30 May 2019 11:38

Tgt Ion	Resp	Lower	Upper
168	100		
99	65.9	50.8	76.2

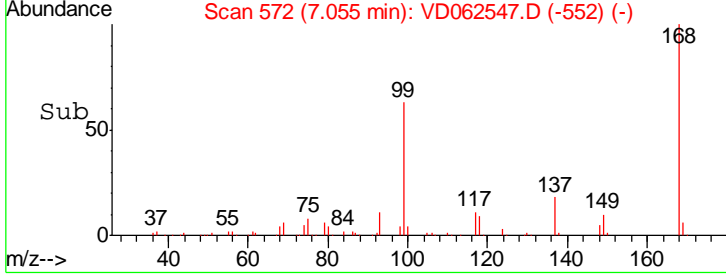
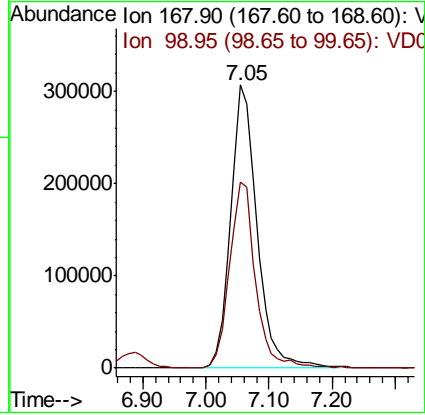
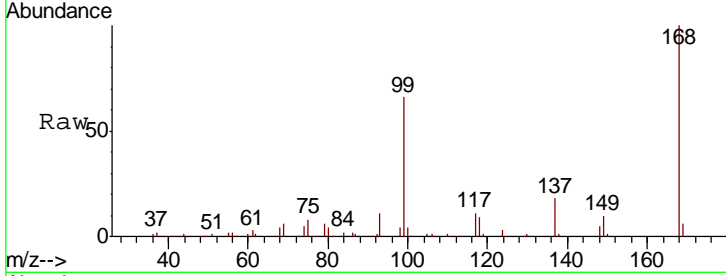

#2
 Dichlorodifluoromethane
 Concen: 5.971 ug/l
 RT: 1.58 min Scan# 16
 Delta R.T. 0.01 min
 Lab File: VD062547.D
 Acq: 30 May 2019 11:38

Tgt Ion	Resp	Lower	Upper
85	100		
87	31.8	17.5	52.6

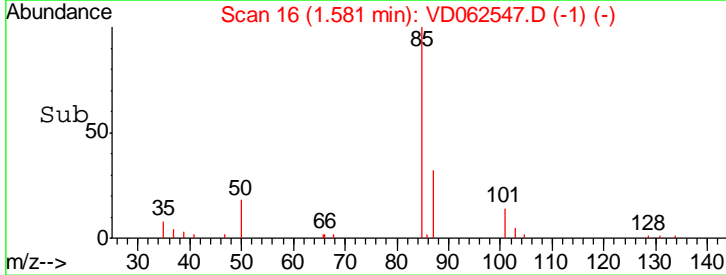
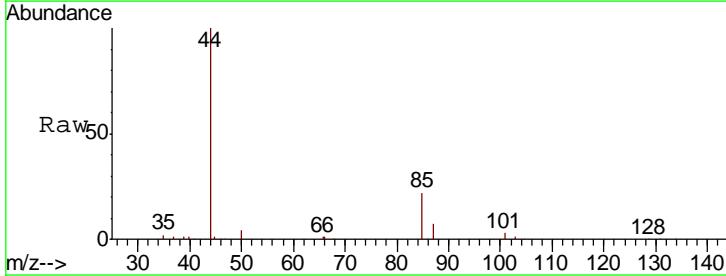
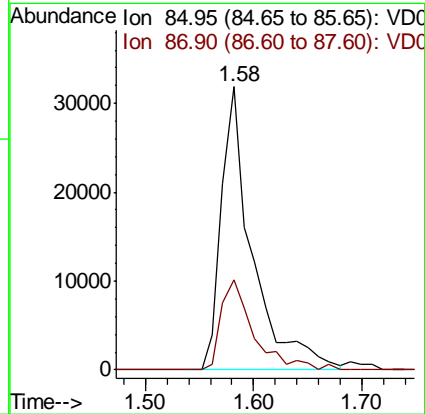
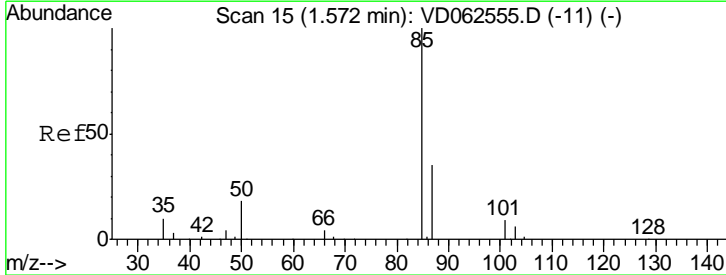

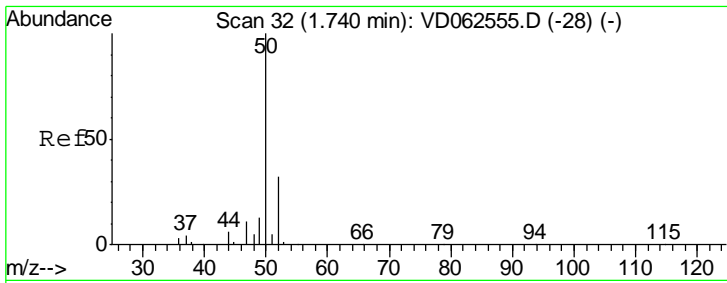

#3
 Chloromethane
 Concen: 7.467 ug/l
 RT: 1.75 min Scan# 33
 Delta R.T. 0.01 min
 Lab File: VD062547.D
 Acq: 30 May 2019 11:38

Tgt Ion	Resp	Lower	Upper
50	100		
52	33.0	25.4	38.2

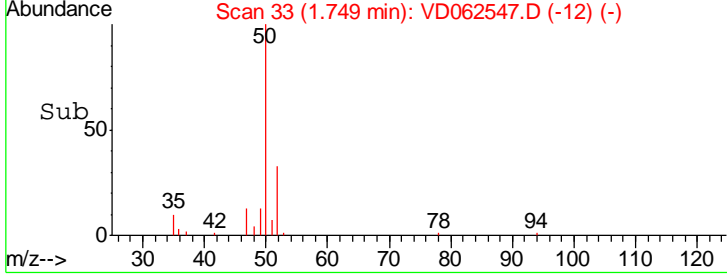
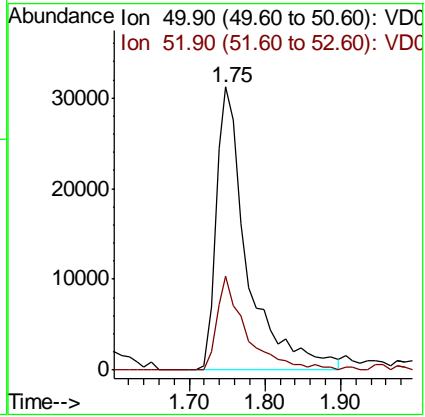
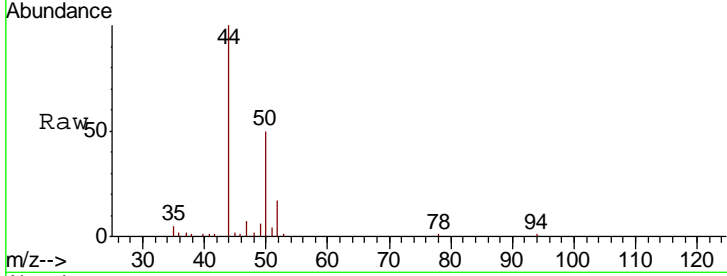

#4
 Vinyl Chloride
 Concen: 4.759 ug/l
 RT: 1.86 min Scan# 44
 Delta R.T. 0.01 min
 Lab File: VD062547.D
 Acq: 30 May 2019 11:38

Tgt Ion	Resp	Lower	Upper
62	100		
64	41.3	26.5	39.7#

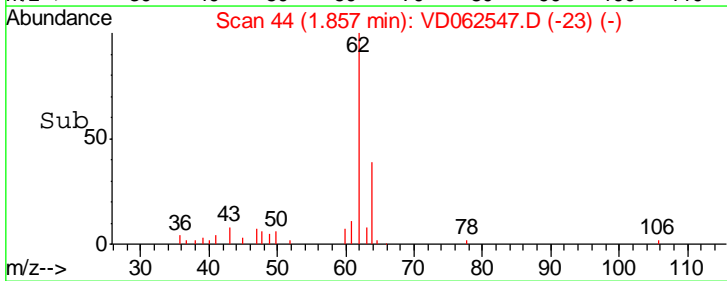
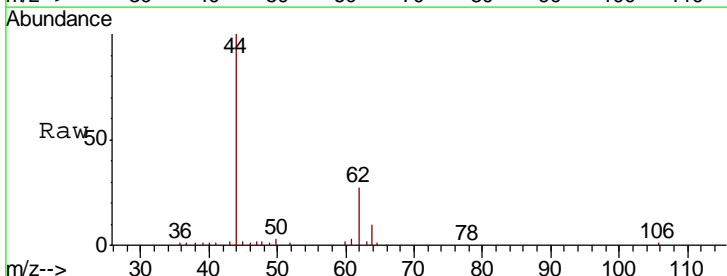
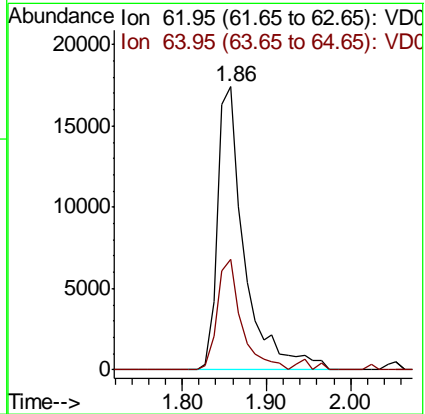
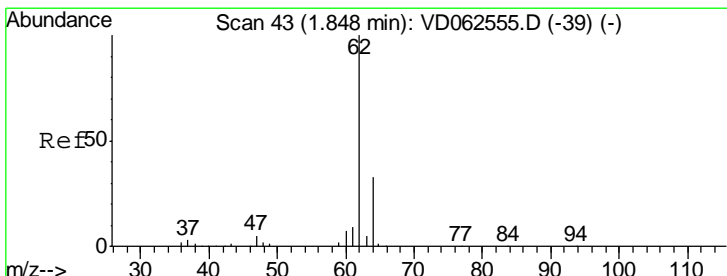

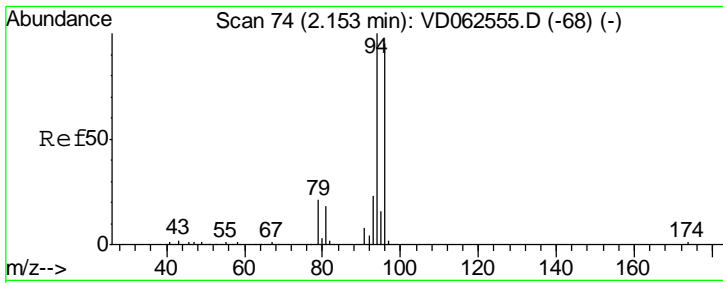

#5
 Bromomethane
 Concen: 5.002 ug/l
 RT: 2.16 min Scan# 75
 Delta R.T. 0.01 min
 Lab File: VD062547.D
 Acq: 30 May 2019 11:38

Tgt Ion	Resp	Lower	Upper
94	12444		
96	75.7	76.2	114.4#
93	22.5	18.4	27.6

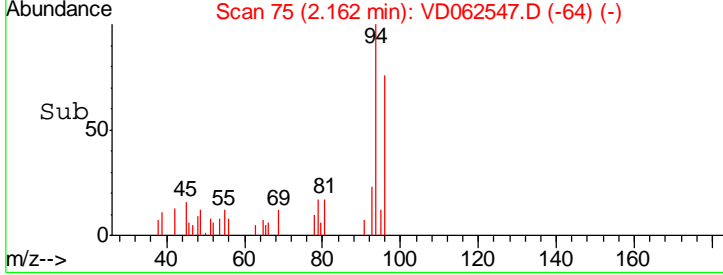
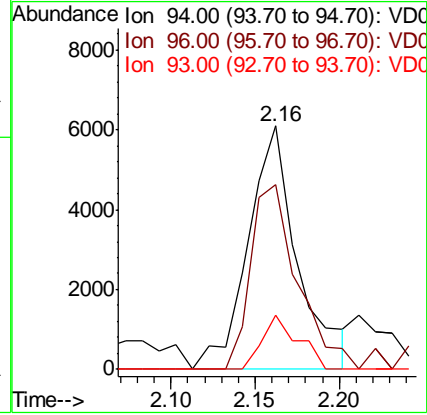
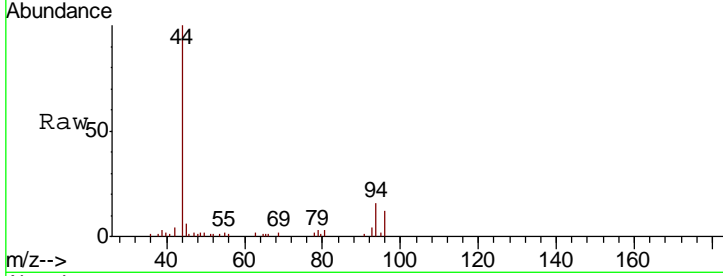

#6
 Chloroethane
 Concen: 5.226 ug/l
 RT: 2.27 min Scan# 86
 Delta R.T. -0.00 min
 Lab File: VD062547.D
 Acq: 30 May 2019 11:38

Tgt Ion	Resp	Lower	Upper
64	20201		
66	29.9	23.4	35.2

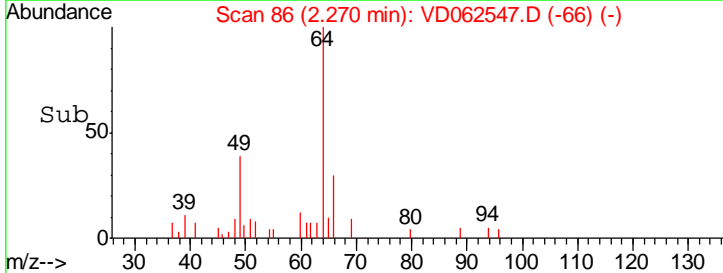
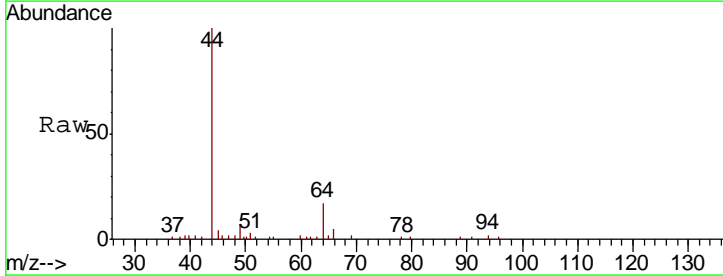
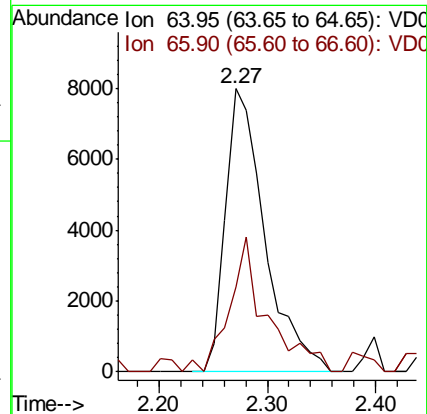
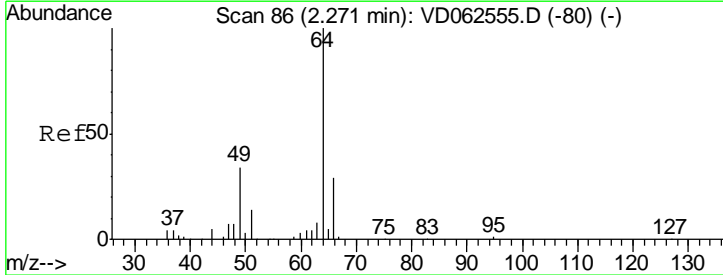

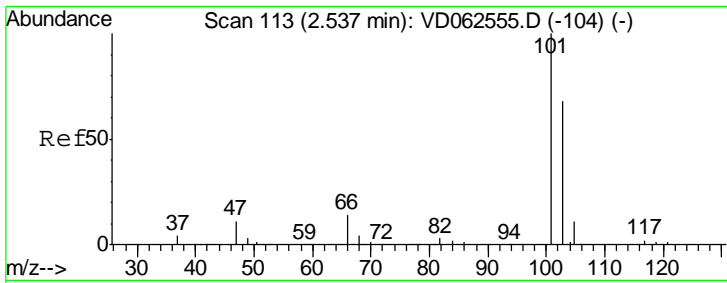

#7
 Trichlorofluoromethane
 Concen: 5.108 ug/l
 RT: 2.55 min Scan# 114
 Delta R.T. 0.01 min
 Lab File: VD062547.D
 Acq: 30 May 2019 11:38

Tgt Ion	Resp	Lower	Upper
101	86498		
103	58.2	54.3	81.5

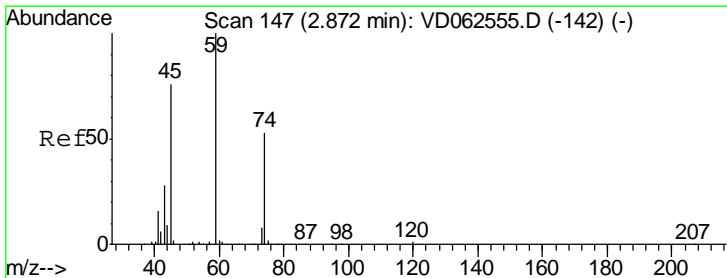
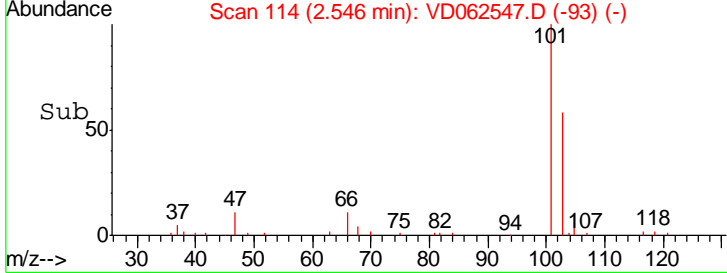
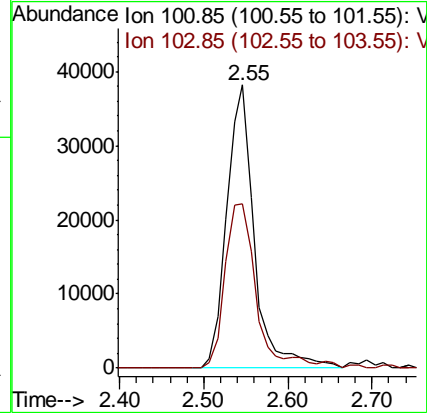
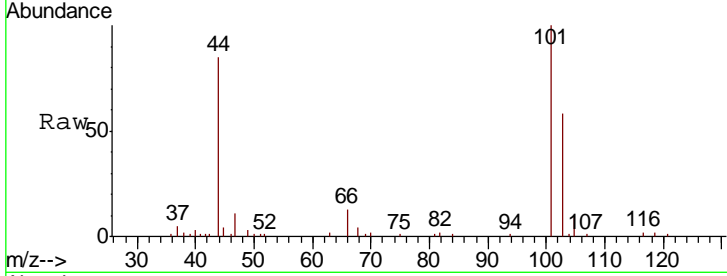

#8
 Diethyl Ether
 Concen: 4.686 ug/l
 RT: 2.88 min Scan# 148
 Delta R.T. 0.01 min
 Lab File: VD062547.D
 Acq: 30 May 2019 11:38

Tgt Ion	Resp	Lower	Upper
74	10195		
45	133.3	71.9	215.7

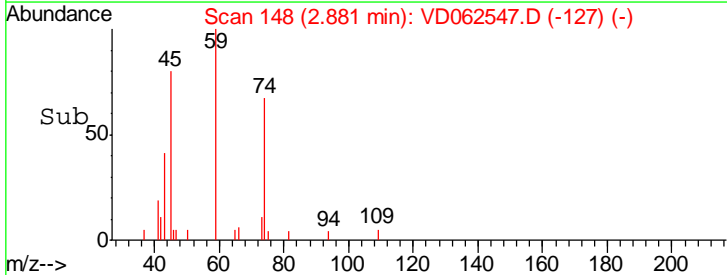
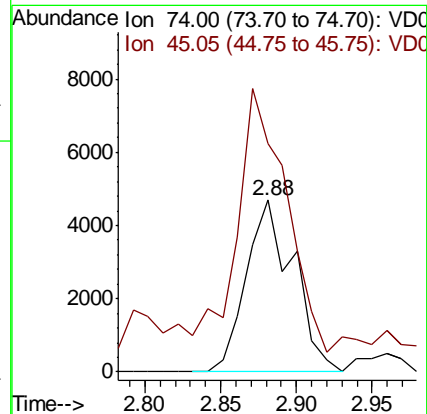
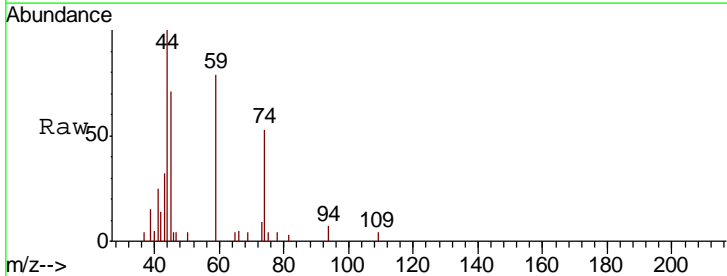

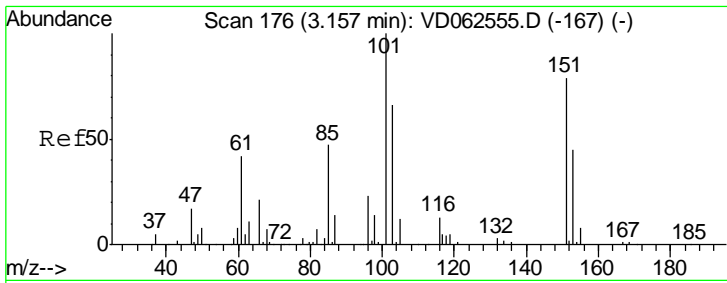

#9
 1,1,2-Trichlorotrifluoroethane
 Concen: 5.110 ug/l
 RT: 3.16 min Scan# 176
 Delta R.T. -0.00 min
 Lab File: VD062547.D
 Acq: 30 May 2019 11:38

Tgt Ion	Resp	Lower	Upper
101	51192		
85	46.7	37.6	56.4
151	76.1	63.0	94.4

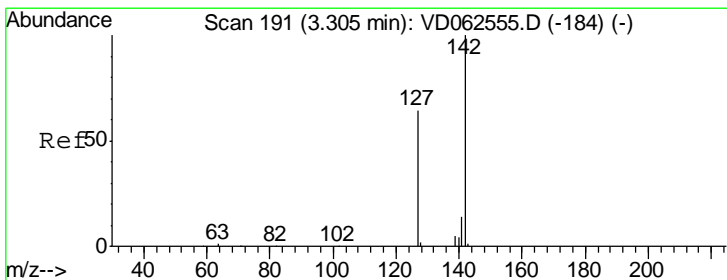
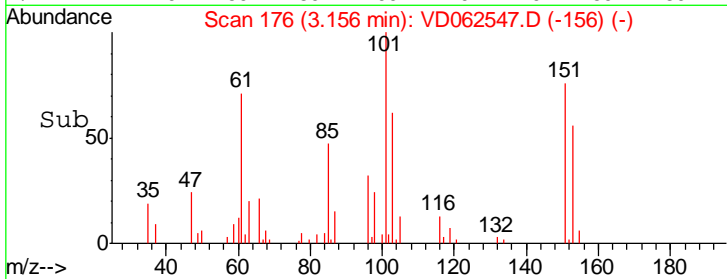
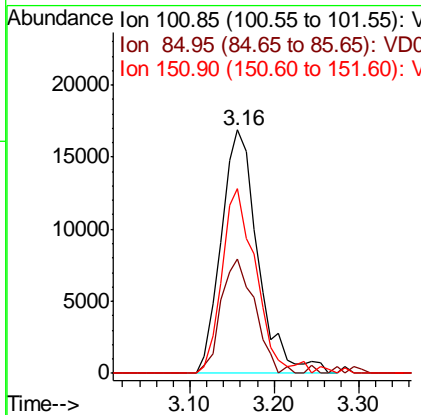
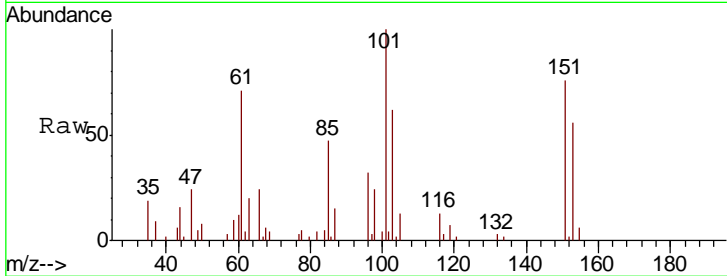

#10
 Methyl Iodide
 Concen: 2.823 ug/l
 RT: 3.31 min Scan# 192
 Delta R.T. 0.01 min
 Lab File: VD062547.D
 Acq: 30 May 2019 11:38

Tgt Ion	Resp	Lower	Upper
142	30881		
127	49.4	51.2	76.8#
141	12.0	11.0	16.4

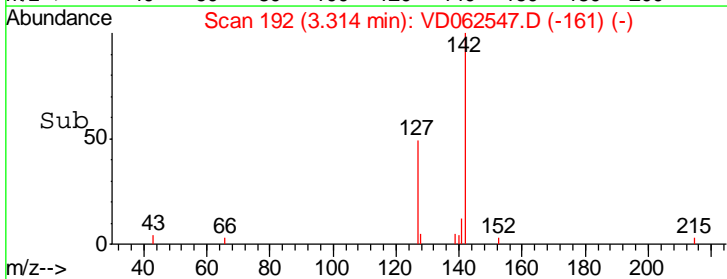
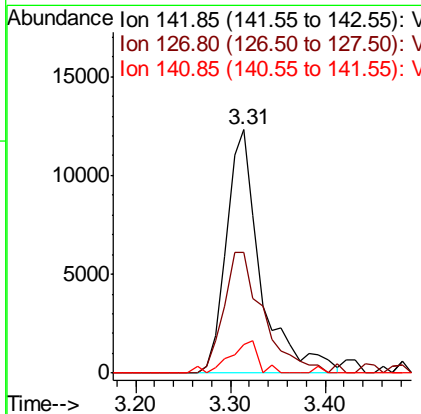
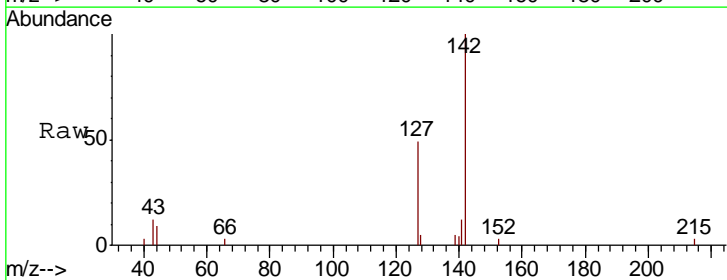

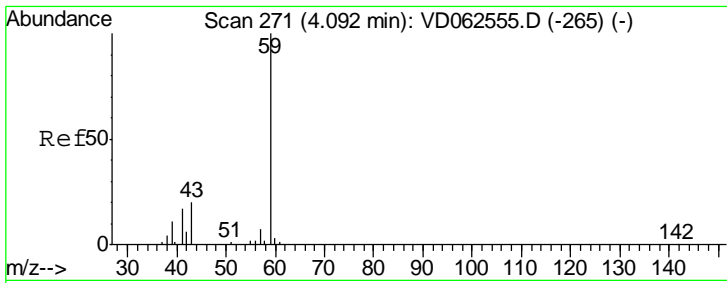

#11
 Tert butyl alcohol
 Concen: 19.344 ug/l
 RT: 4.09 min Scan# 271
 Delta R.T. -0.00 min
 Lab File: VD062547.D
 Acq: 30 May 2019 11:38

Tgt Ion	Resp	Lower	Upper
59	9239		
57	15.1	5.4	8.0#

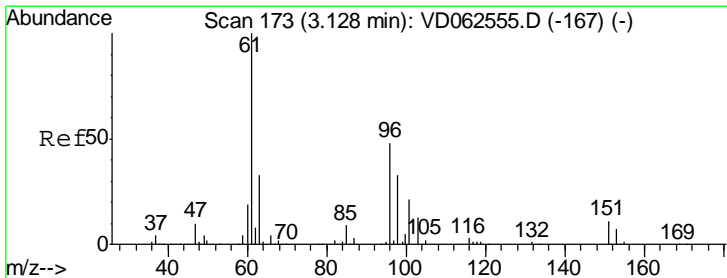
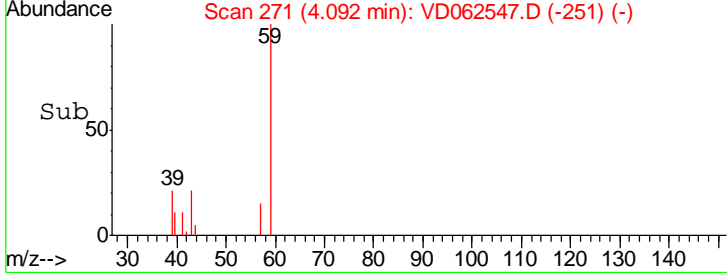
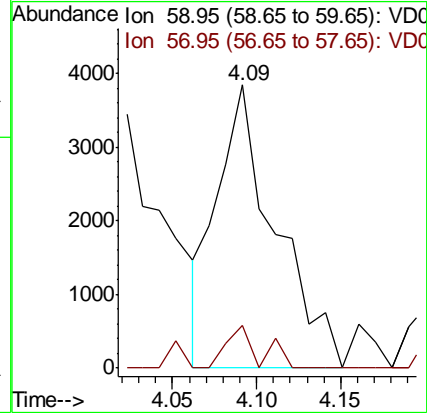
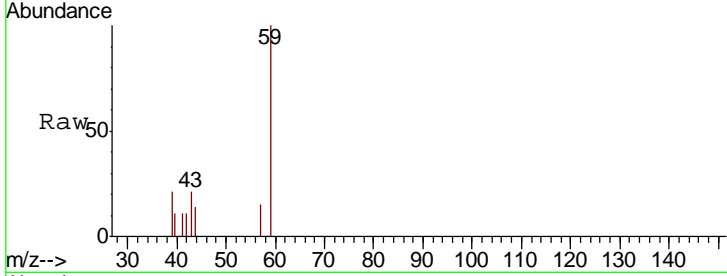

#12
 1,1-Dichloroethene
 Concen: 4.749 ug/l
 RT: 3.13 min Scan# 173
 Delta R.T. -0.00 min
 Lab File: VD062547.D
 Acq: 30 May 2019 11:38

Tgt Ion	Resp	Lower	Upper
96	33814		
61	189.4	166.6	250.0
98	67.9	54.4	81.6

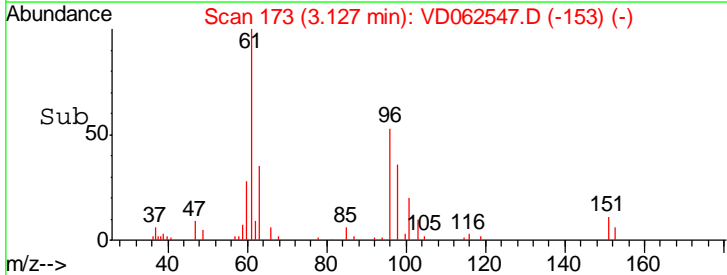
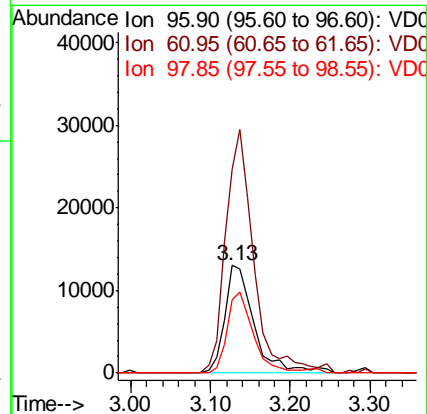
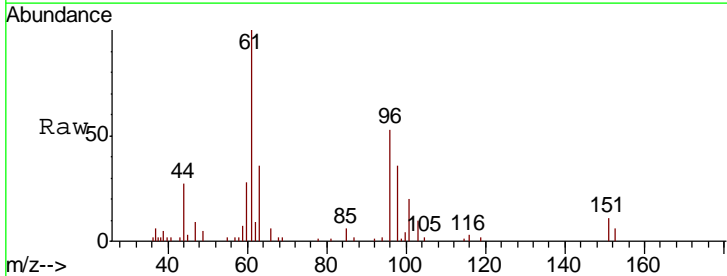

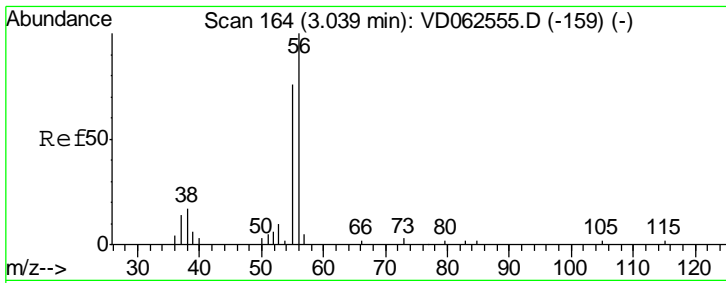

#13
 Acrolein
 Concen: 3.526 ug/l
 RT: 2.91 min Scan# 151
 Delta R.T. -0.13 min
 Lab File: VD062547.D
 Acq: 30 May 2019 11:38

Tgt Ion	Resp	Lower	Upper
56	100		
55	82.9	62.6	93.8

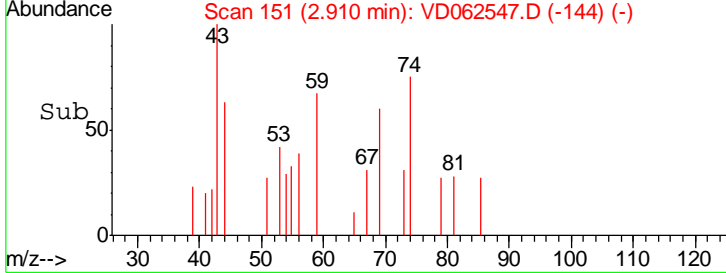
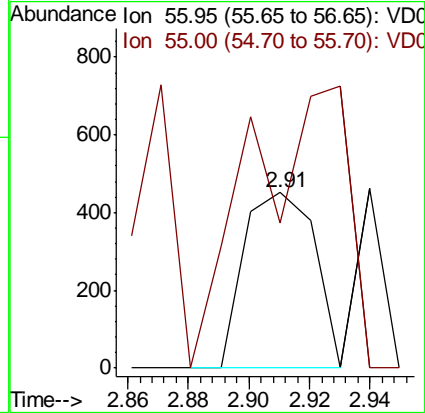
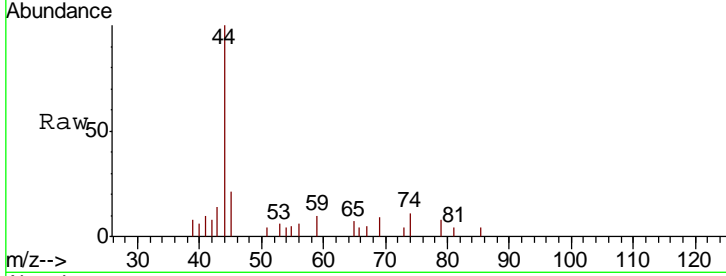

#14
 Allyl chloride
 Concen: 4.364 ug/l
 RT: 3.63 min Scan# 224
 Delta R.T. 0.01 min
 Lab File: VD062547.D
 Acq: 30 May 2019 11:38

Tgt Ion	Resp	Lower	Upper
41	100		
39	114.4	86.3	129.5
76	33.8	25.5	38.3

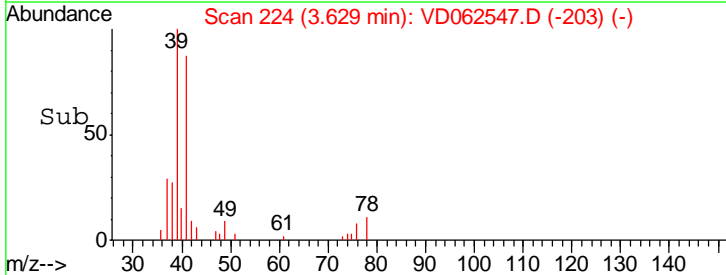
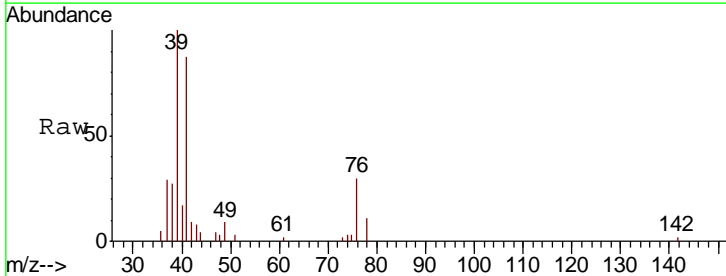
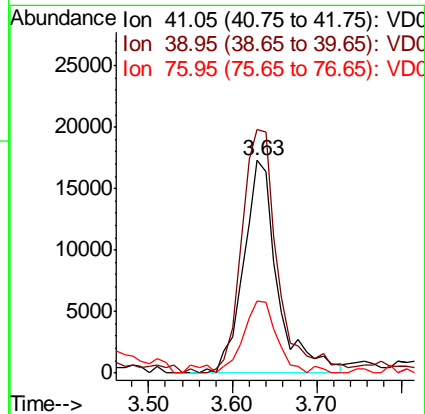
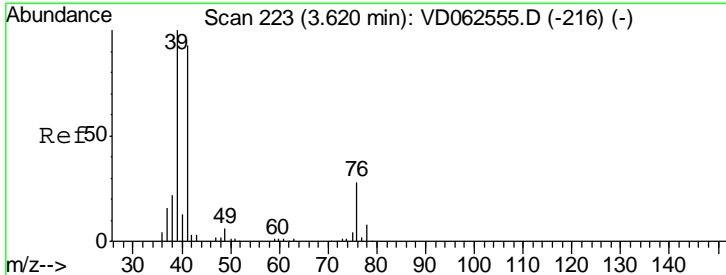

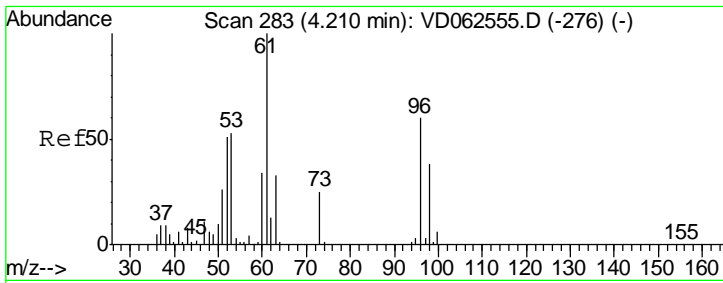

#15
 Acrylonitrile
 Concen: 22.612 ug/l
 RT: 4.22 min Scan# 284
 Delta R.T. 0.01 min
 Lab File: VD062547.D
 Acq: 30 May 2019 11:38

Tgt Ion	Resp	Lower	Upper
53	100		
52	86.0	76.2	114.2
51	56.2	40.2	60.4

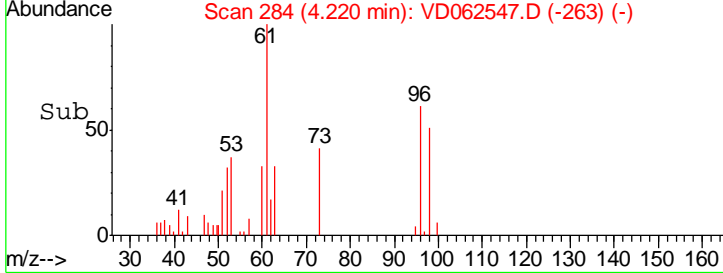
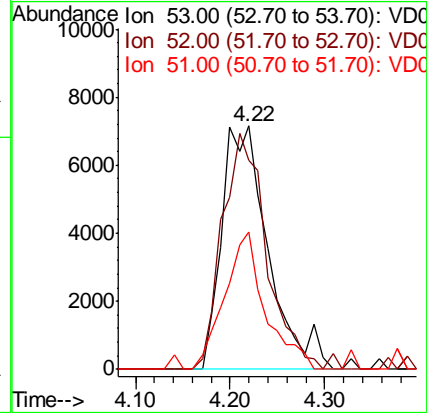
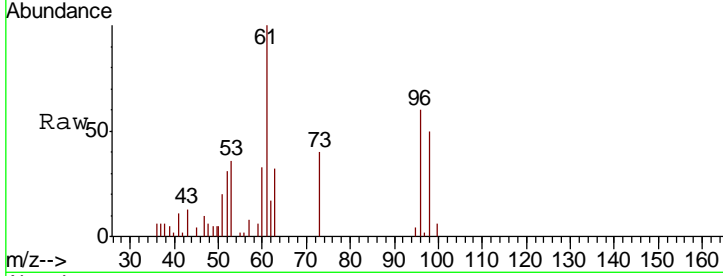

#16
 Acetone
 Concen: 26.767 ug/l
 RT: 3.24 min Scan# 184
 Delta R.T. 0.01 min
 Lab File: VD062547.D
 Acq: 30 May 2019 11:38

Tgt Ion	Resp	Lower	Upper
43	100		
58	15.9	13.8	20.8

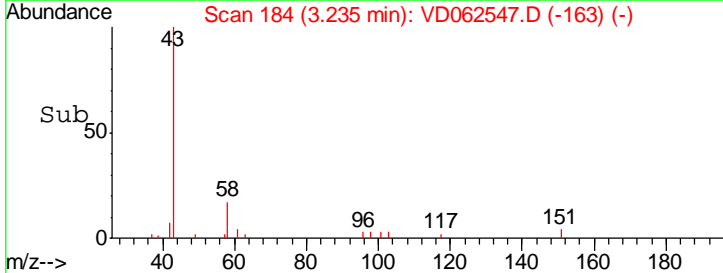
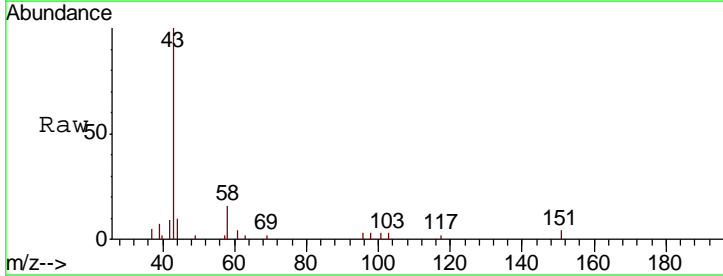
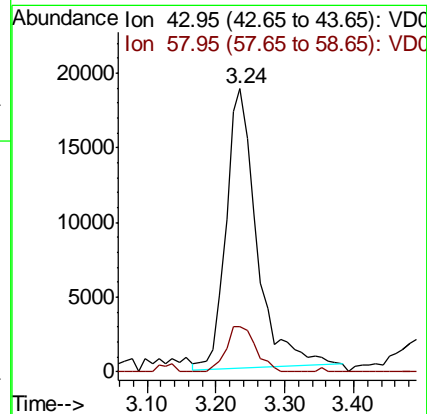
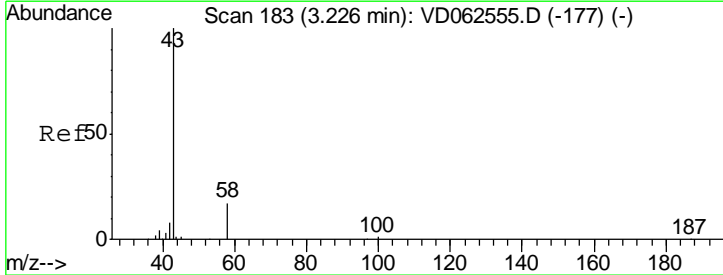

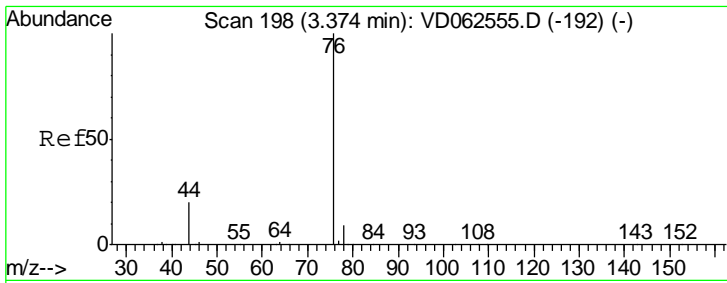

#17
 Carbon Disulfide
 Concen: 4.999 ug/l
 RT: 3.38 min Scan# 199
 Delta R.T. 0.01 min
 Lab File: VD062547.D
 Acq: 30 May 2019 11:38

Tgt Ion	Resp	Lower	Upper
76	113097		
78	9.2	7.4	11.2

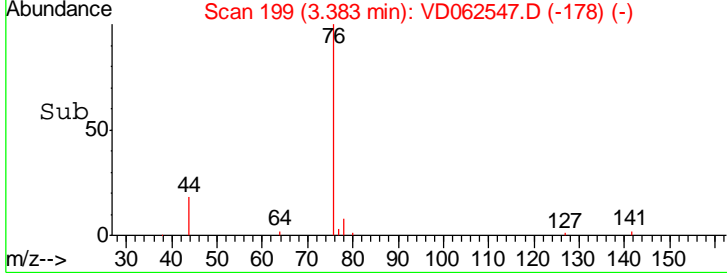
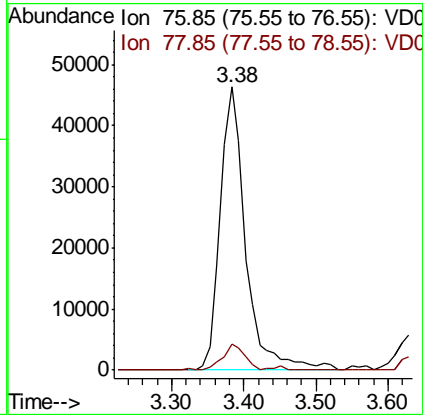
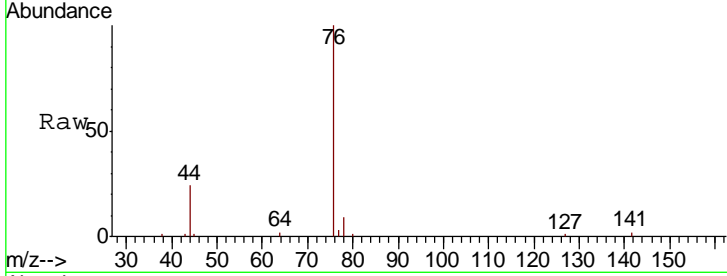

#18
 Methyl Acetate
 Concen: 5.853 ug/l
 RT: 3.65 min Scan# 226
 Delta R.T. -0.00 min
 Lab File: VD062547.D
 Acq: 30 May 2019 11:38

Tgt Ion	Resp	Lower	Upper
43	20401		
74	8.7	12.5	18.7#

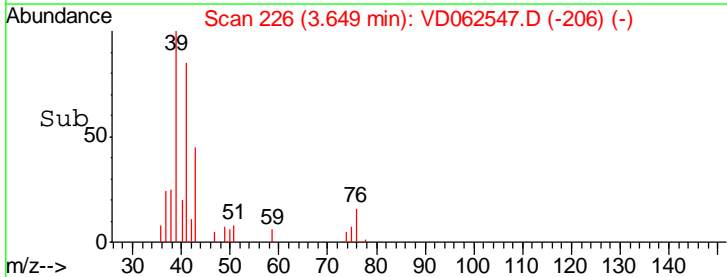
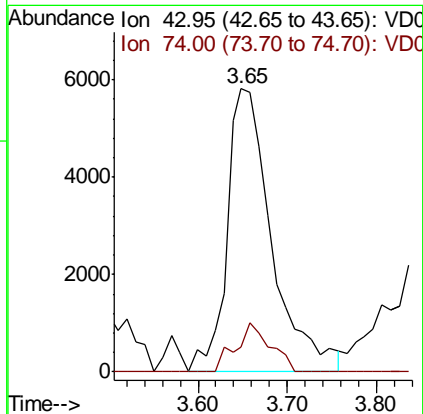
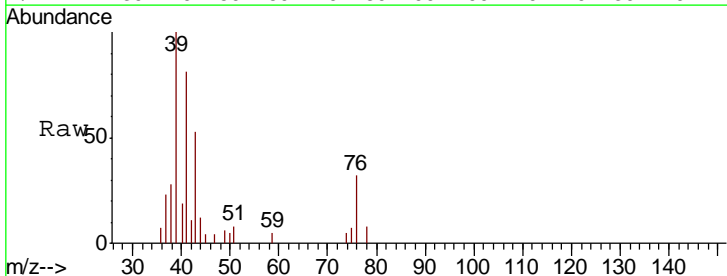

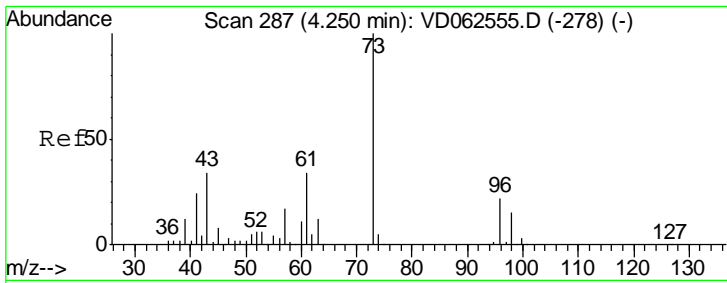

#19
Methyl tert-butyl Ether
Concen: 4.620 ug/l
RT: 4.25 min Scan# 287
Delta R.T. -0.00 min
Lab File: VD062547.D
Acq: 30 May 2019 11:38

Tgt Ion	Resp	Lower	Upper
73	80116		
57	18.5	13.8	20.8

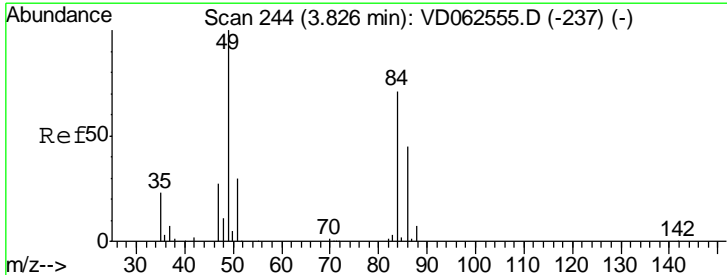
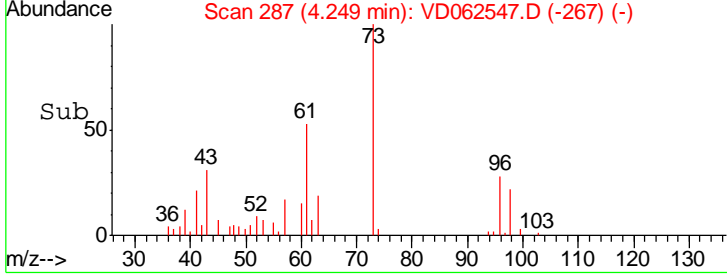
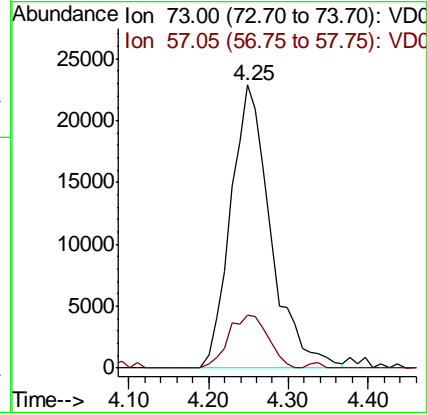
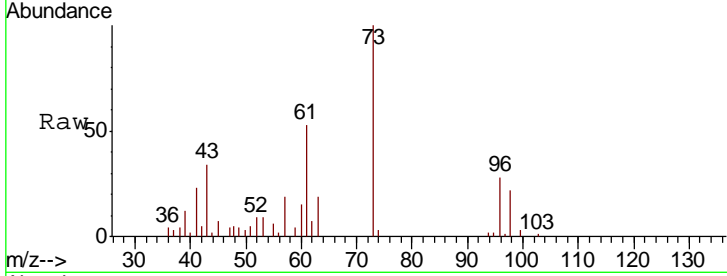

#20
Methylene Chloride
Concen: 5.339 ug/l
RT: 3.83 min Scan# 244
Delta R.T. -0.00 min
Lab File: VD062547.D
Acq: 30 May 2019 11:38

Tgt Ion	Resp	Lower	Upper
84	40097		
49	143.8	112.3	168.5
51	38.5	33.6	50.4
86	65.8	50.4	75.6

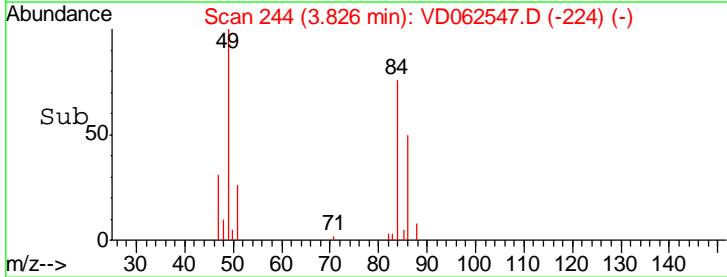
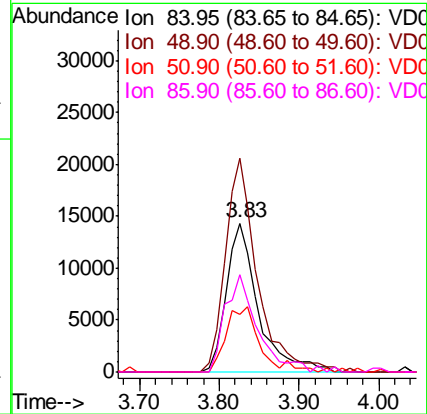
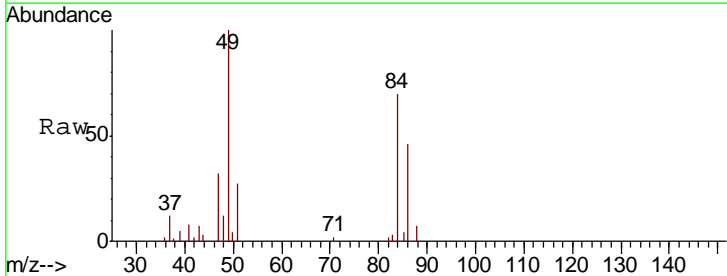

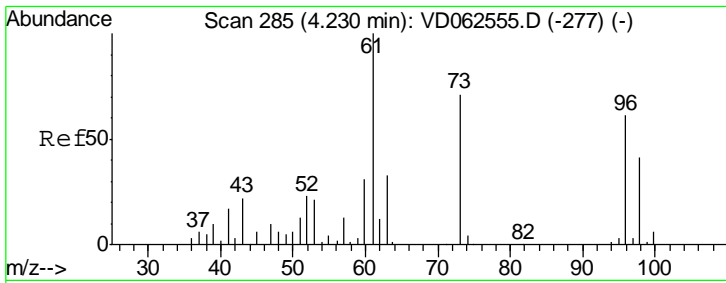

#21
 trans-1,2-Dichloroethene
 Concen: 4.687 ug/l
 RT: 4.23 min Scan# 285
 Delta R.T. -0.00 min
 Lab File: VD062547.D
 Acq: 30 May 2019 11:38

Tgt Ion	Resp	Lower	Upper
96	37833		
Ion Ratio			
96	100		
61	174.0	131.1	196.7
98	69.7	54.2	81.4

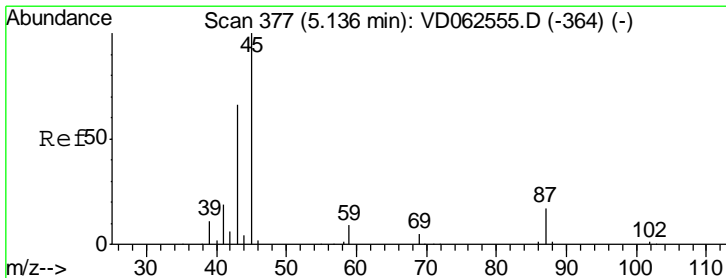
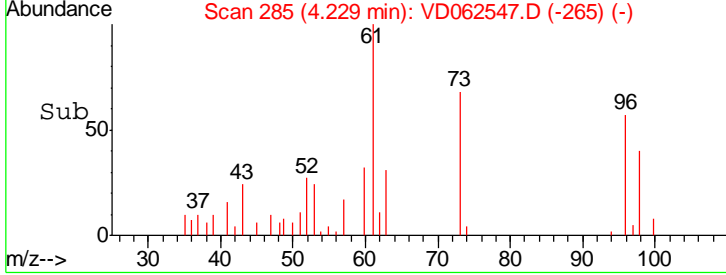
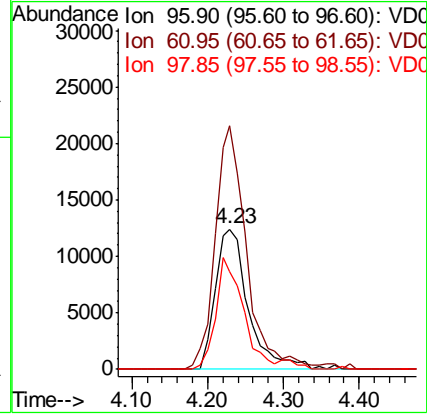
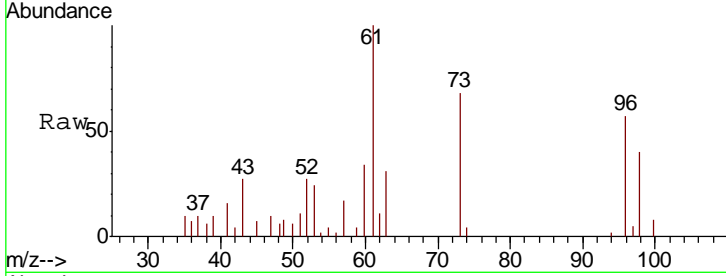

#22
 Diisopropyl ether
 Concen: 4.469 ug/l
 RT: 5.14 min Scan# 377
 Delta R.T. -0.00 min
 Lab File: VD062547.D
 Acq: 30 May 2019 11:38

Tgt Ion	Resp	Lower	Upper
45	100275		
Ion Ratio			
45	100		
43	71.4	53.6	80.4
87	22.8	14.2	21.4#
59	6.5	7.3	10.9#

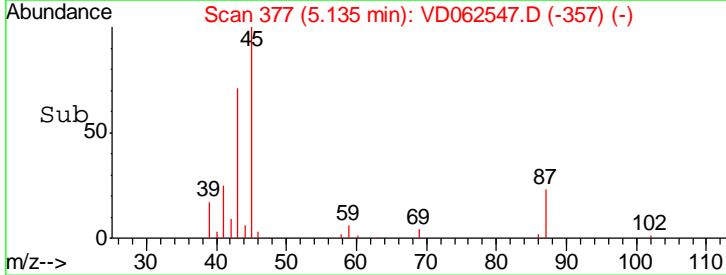
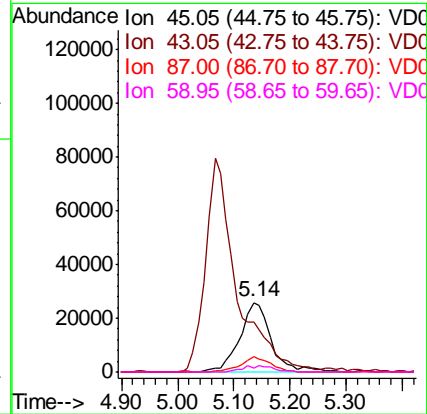
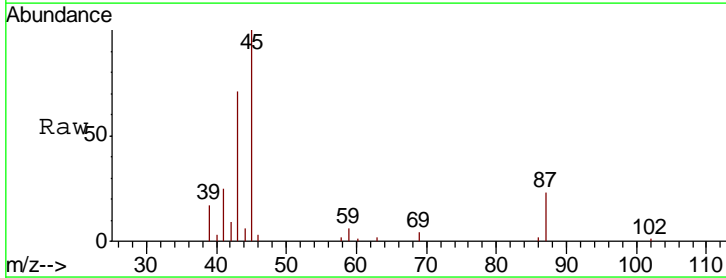

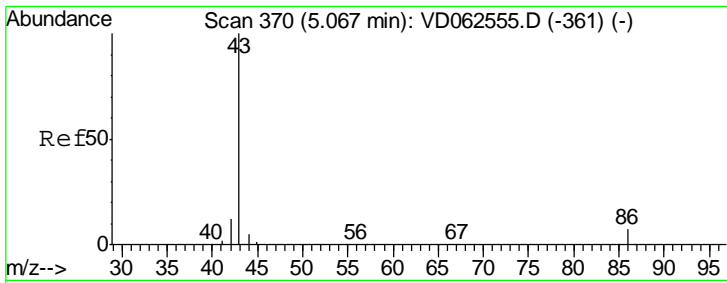

#23
 Vinyl Acetate
 Concen: 22.352 ug/l
 RT: 5.07 min Scan# 370
 Delta R.T. -0.00 min
 Lab File: VD062547.D
 Acq: 30 May 2019 11:38

Tgt Ion	Resp	Lower	Upper
43	100		
86	6.5	5.5	8.3

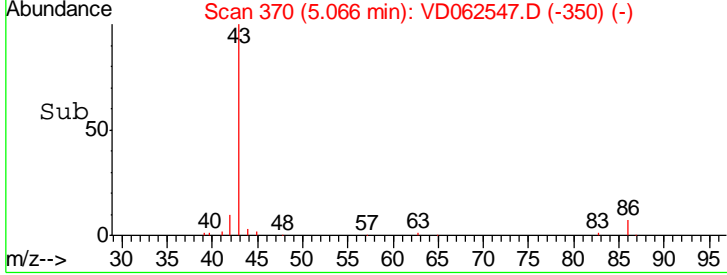
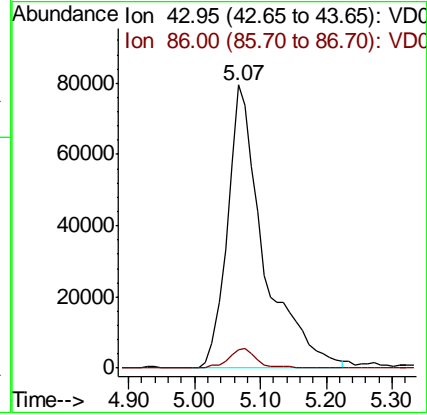
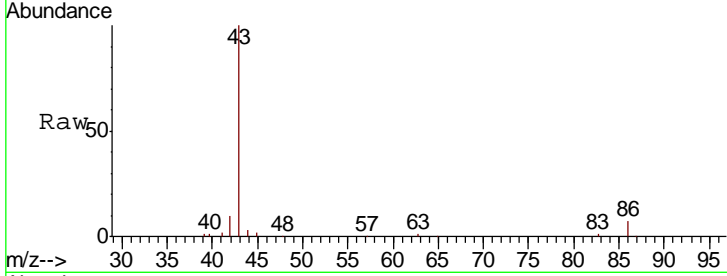

#24
 1,1-Dichloroethane
 Concen: 4.580 ug/l
 RT: 5.00 min Scan# 363
 Delta R.T. -0.00 min
 Lab File: VD062547.D
 Acq: 30 May 2019 11:38

Tgt Ion	Resp	Lower	Upper
63	100		
98	4.1	2.5	7.5
100	2.1	1.6	4.7

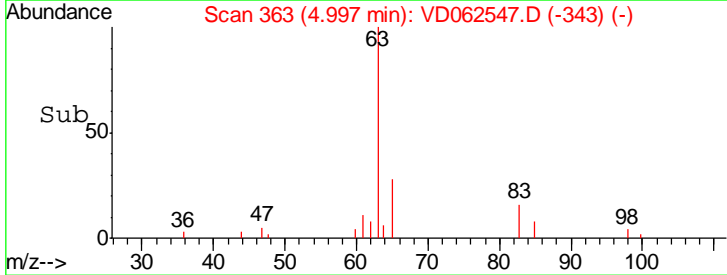
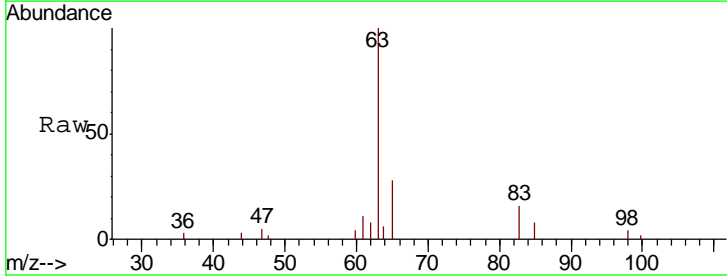
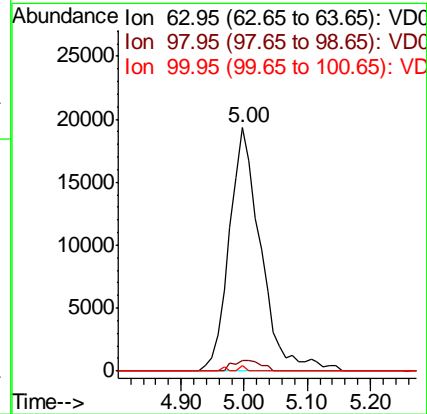
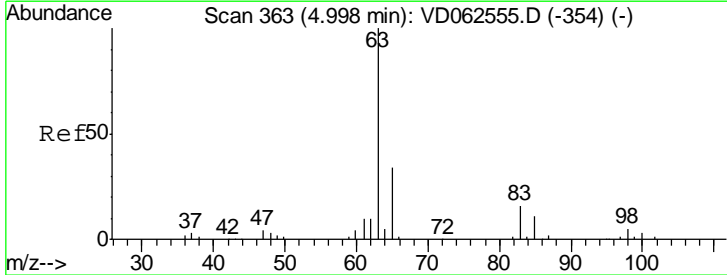

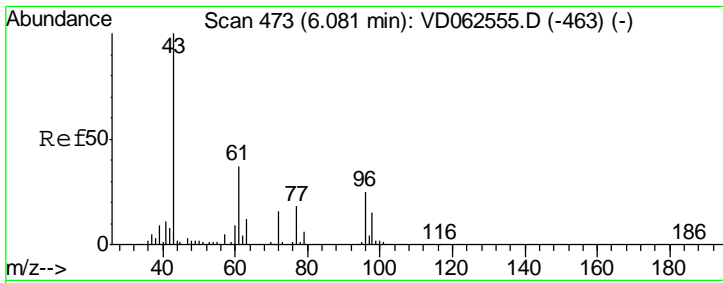

#25
 2-Butanone
 Concen: 23.231 ug/l
 RT: 6.09 min Scan# 474
 Delta R.T. 0.01 min
 Lab File: VD062547.D
 Acq: 30 May 2019 11:38

Tgt Ion	Resp	Lower	Upper
43	100		
72	17.6	12.7	19.1

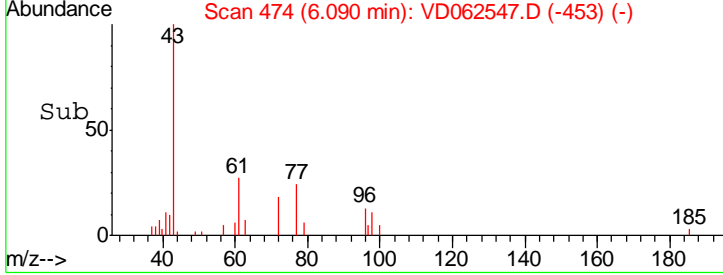
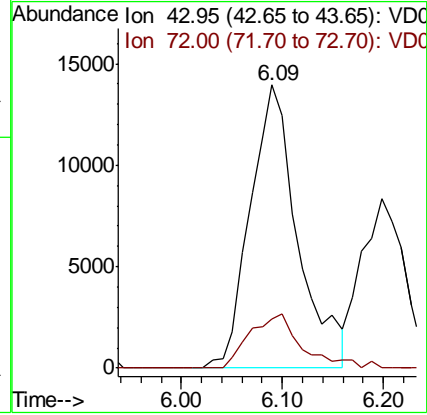
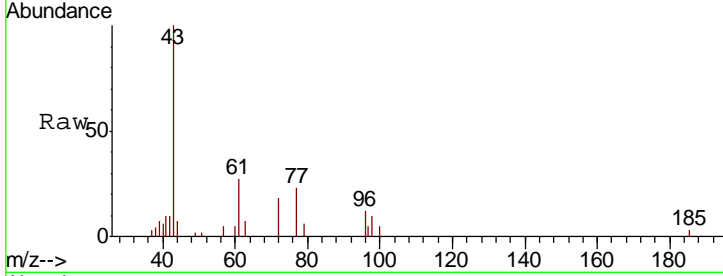

#26
 2,2-Dichloropropane
 Concen: 5.248 ug/l
 RT: 6.03 min Scan# 468
 Delta R.T. -0.01 min
 Lab File: VD062547.D
 Acq: 30 May 2019 11:38

Tgt Ion	Resp	Lower	Upper
77	100		
97	19.5	9.8	29.3

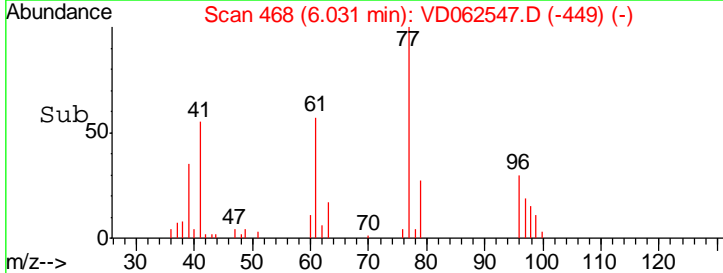
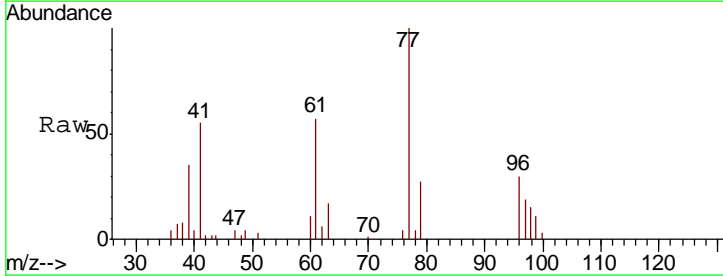
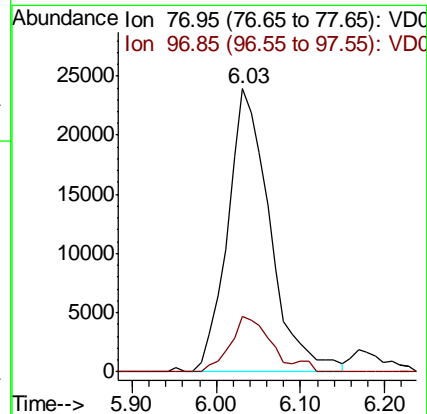
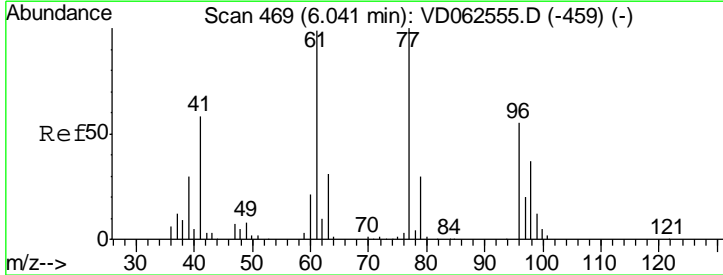

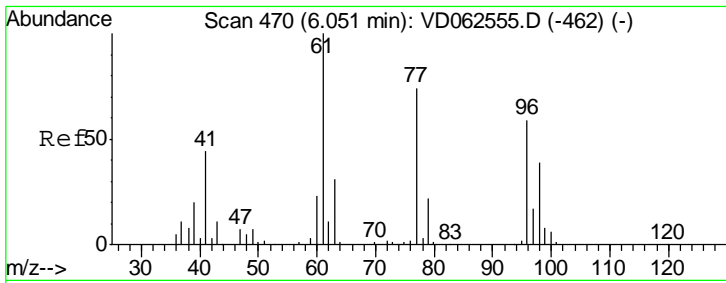

#27
 cis-1,2-Dichloroethene
 Concen: 4.567 ug/l
 RT: 6.06 min Scan# 471
 Delta R.T. 0.01 min
 Lab File: VD062547.D
 Acq: 30 May 2019 11:38

Tgt Ion	Resp	Lower	Upper
96	37976		
Ion Ratio			
96	100		
61	135.0	0.0	342.4
98	54.3	0.0	134.6

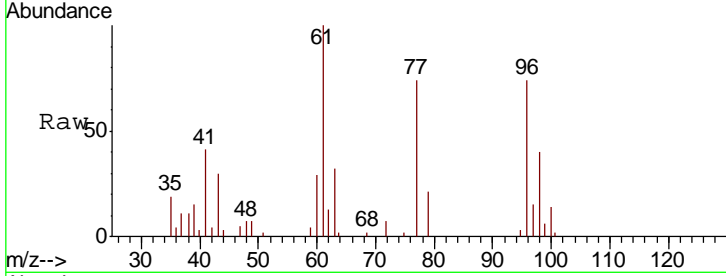

Abundance Ion 95.90 (95.60 to 96.60): VDC
 Ion 60.95 (60.65 to 61.65): VDC
 Ion 97.85 (97.55 to 98.55): VDC

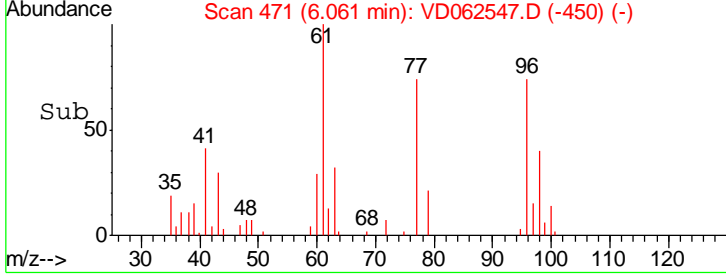
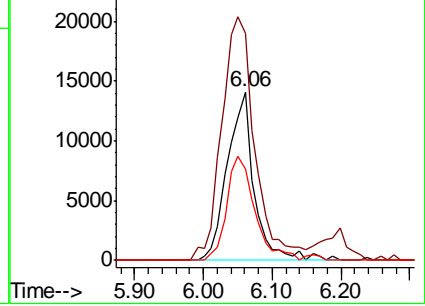

#28
 Bromochloromethane
 Concen: 5.303 ug/l
 RT: 6.45 min Scan# 511
 Delta R.T. -0.00 min
 Lab File: VD062547.D
 Acq: 30 May 2019 11:38

Tgt Ion	Resp	Lower	Upper
49	25784		
Ion Ratio			
49	100		
129	0.0	0.0	5.6
130	78.9	75.8	113.8

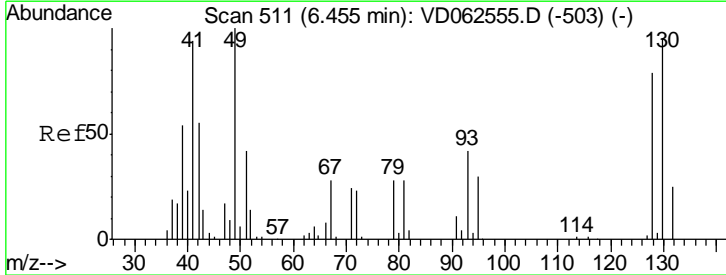

Abundance Ion 48.90 (48.60 to 49.60): VDC
 Ion 128.80 (128.50 to 129.50): VDC
 Ion 129.80 (129.50 to 130.50): VDC

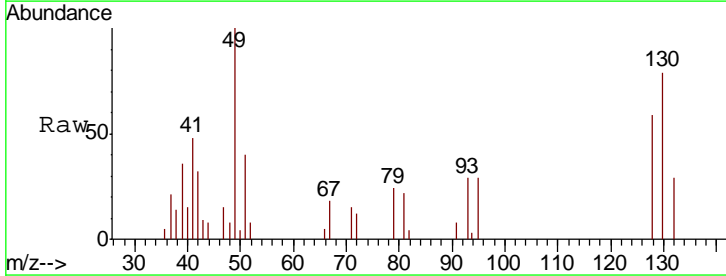
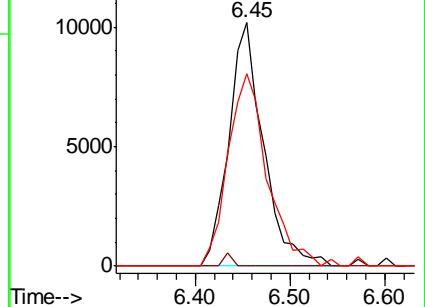

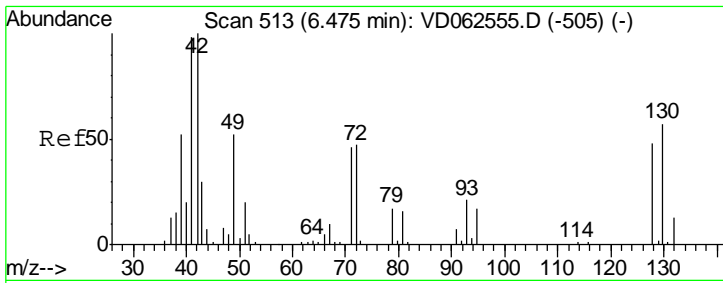

#29
 Tetrahydrofuran
 Concen: 22.216 ug/l
 RT: 6.47 min Scan# 513
 Delta R.T. -0.00 min
 Lab File: VD062547.D
 Acq: 30 May 2019 11:38

Tgt Ion	Resp	Lower	Upper
42	20112		
42	100		
72	49.1	34.5	51.7
71	44.2	33.0	49.6

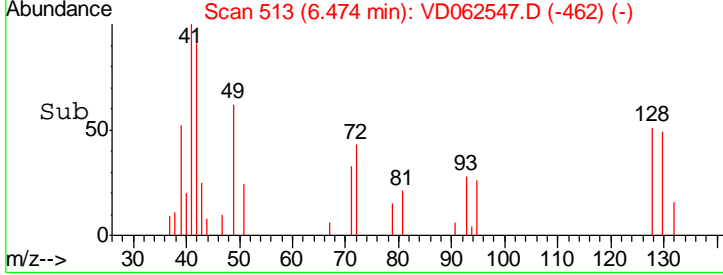
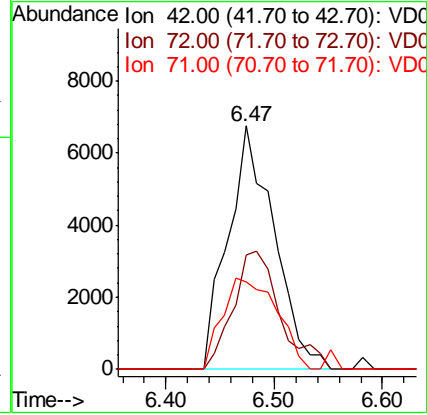
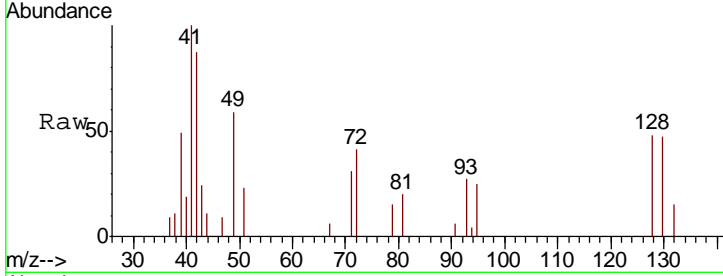

#30
 Chloroform
 Concen: 4.562 ug/l
 RT: 6.68 min Scan# 534
 Delta R.T. -0.00 min
 Lab File: VD062547.D
 Acq: 30 May 2019 11:38

Tgt Ion	Resp	Lower	Upper
83	80460		
83	100		
85	56.8	49.4	74.0

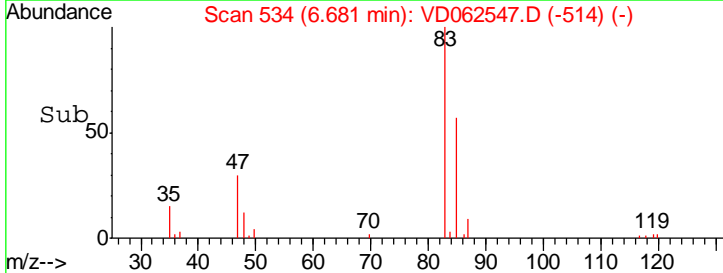
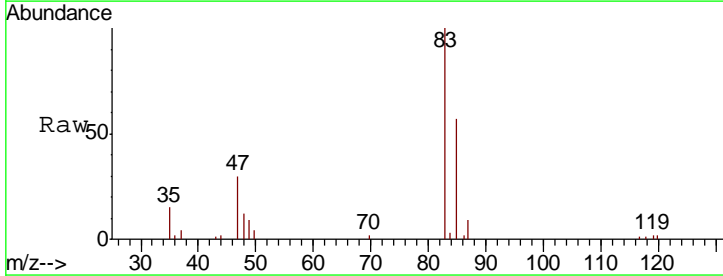
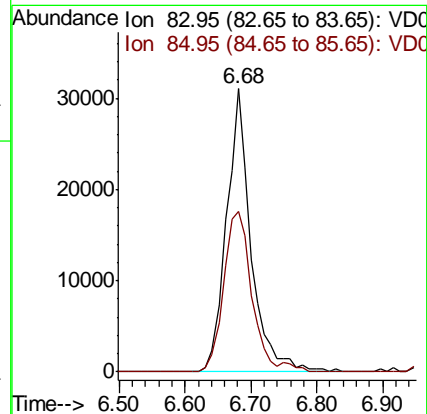
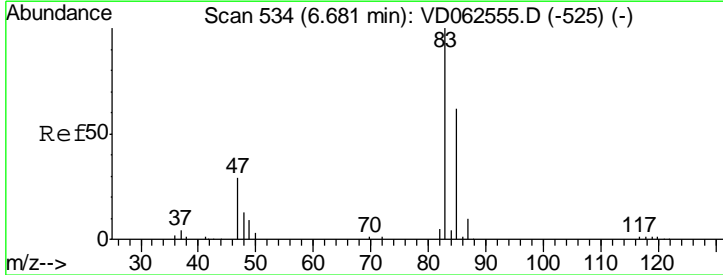

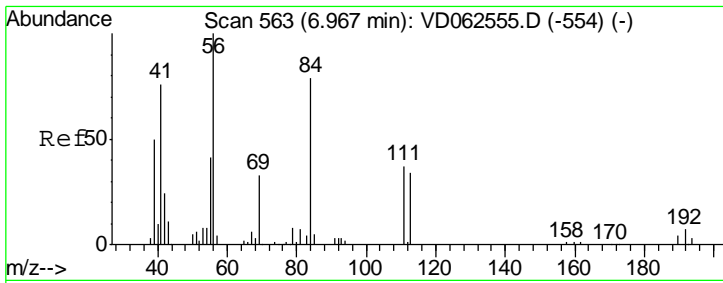

#31
 Cyclohexane
 Concen: 4.819 ug/l
 RT: 6.97 min Scan# 563
 Delta R.T. -0.00 min
 Lab File: VD062547.D
 Acq: 30 May 2019 11:38

Tgt Ion	Resp	Lower	Upper
56	46796		
56	100		
69	34.3	26.2	39.2
84	75.4	65.2	97.8

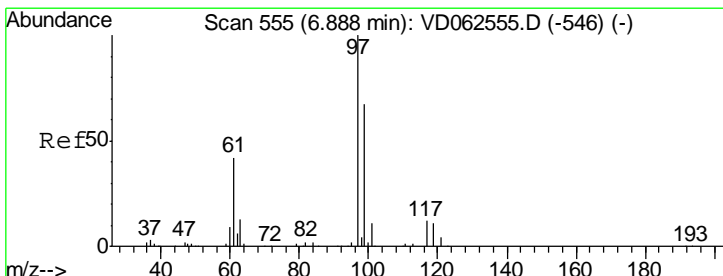
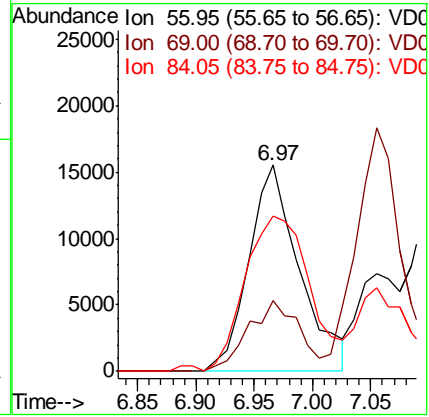
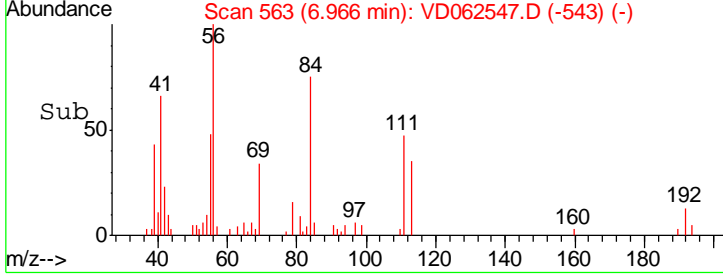
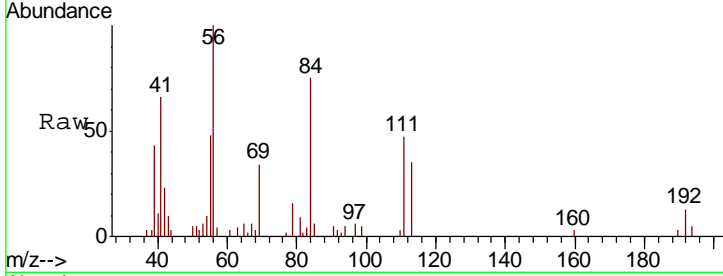

#32
 1,1,1-Trichloroethane
 Concen: 4.891 ug/l
 RT: 6.88 min Scan# 554
 Delta R.T. -0.01 min
 Lab File: VD062547.D
 Acq: 30 May 2019 11:38

Tgt Ion	Resp	Lower	Upper
97	88098		
97	100		
99	58.0	53.6	80.4
61	42.0	33.9	50.9

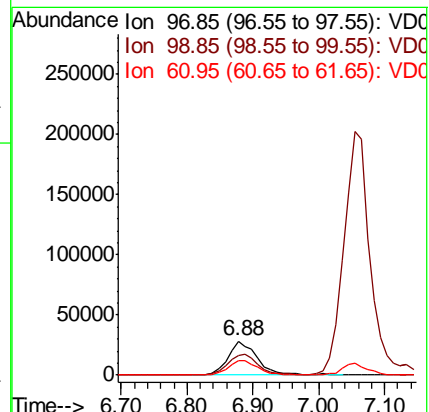
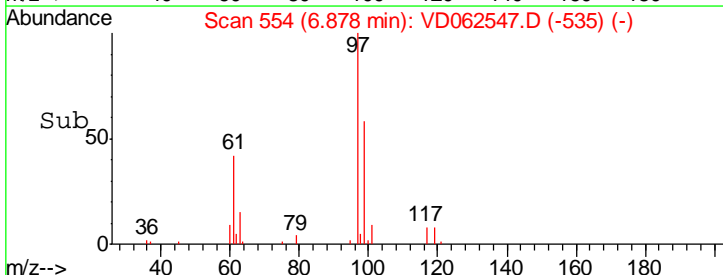
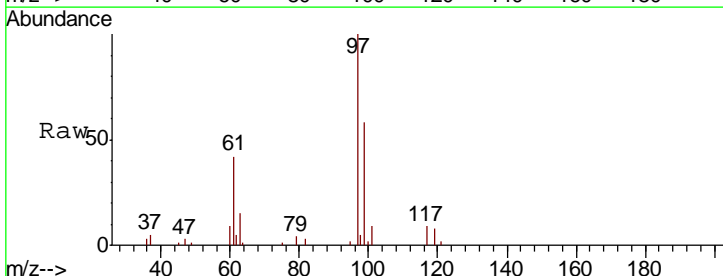

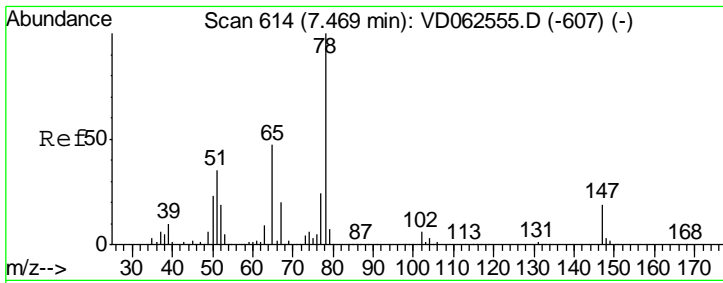

#33
 1,2-Dichloroethane-d4
 Concen: 5.043 ug/l
 RT: 7.47 min Scan# 614
 Delta R.T. -0.00 min
 Lab File: VD062547.D
 Acq: 30 May 2019 11:38

Tgt Ion	Resp	Lower	Upper
65	100		
67	43.9	0.0	83.6

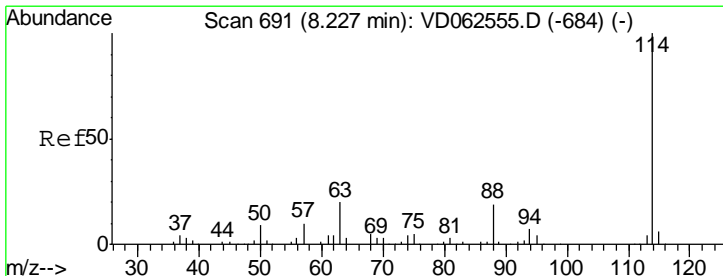
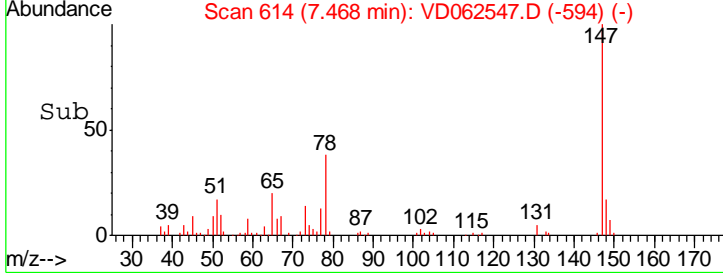
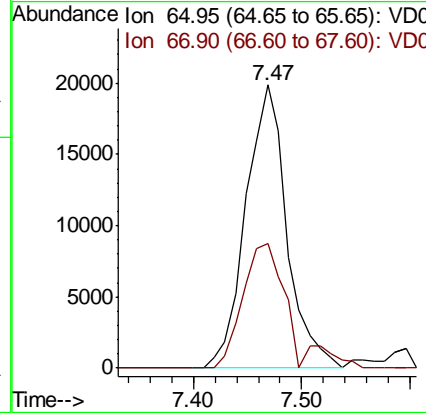
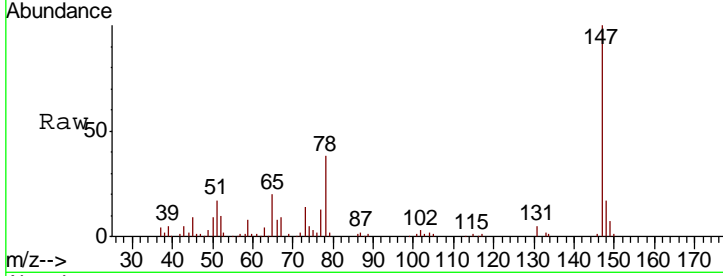

#34
 1,4-Difluorobenzene
 Concen: 50.000 ug/l
 RT: 8.24 min Scan# 692
 Delta R.T. 0.01 min
 Lab File: VD062547.D
 Acq: 30 May 2019 11:38

Tgt Ion	Resp	Lower	Upper
114	100		
63	19.4	0.0	40.6
88	17.1	0.0	37.6

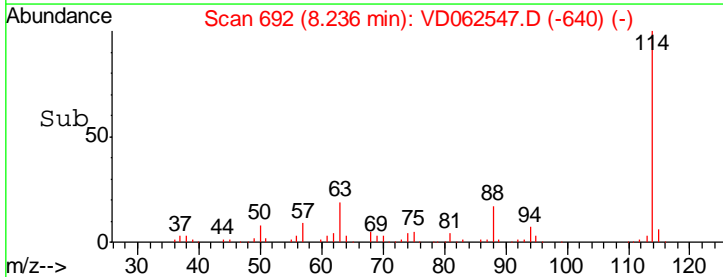
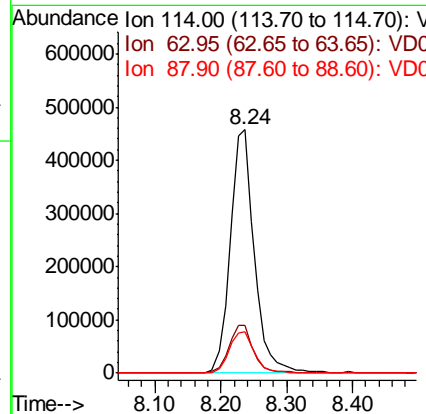
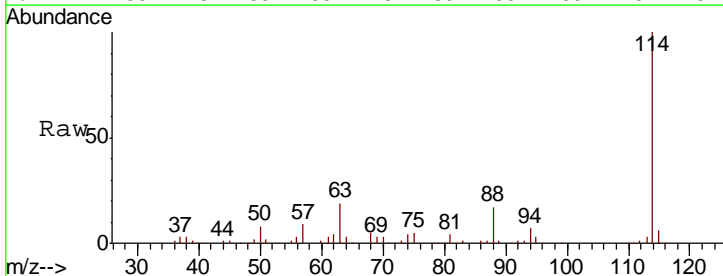

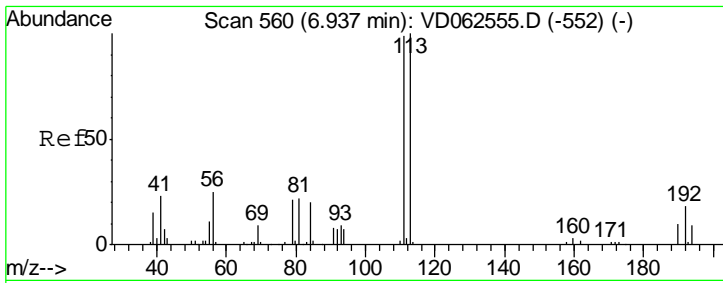

#35
 Dibromofluoromethane
 Concen: 4.720 ug/l
 RT: 6.95 min Scan# 561
 Delta R.T. 0.01 min
 Lab File: VD062547.D
 Acq: 30 May 2019 11:38

Tgt Ion	Resp	Lower	Upper
113	51177		
111	98.0	78.8	118.2
192	20.4	14.6	22.0

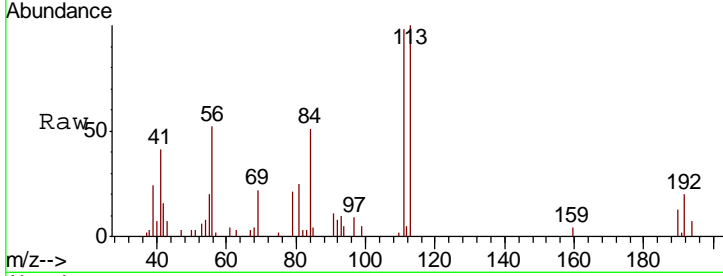

Abundance Ion 112.90 (112.60 to 113.60): V
 Ion 110.90 (110.60 to 111.60): V
 Ion 191.80 (191.50 to 192.50): V

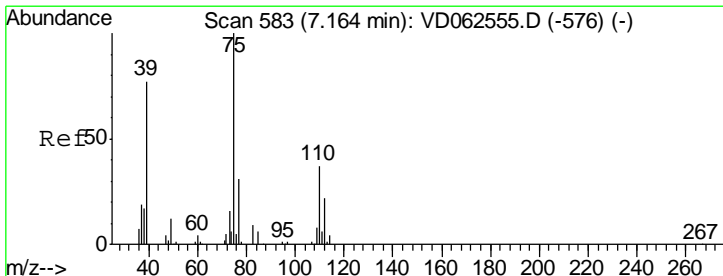
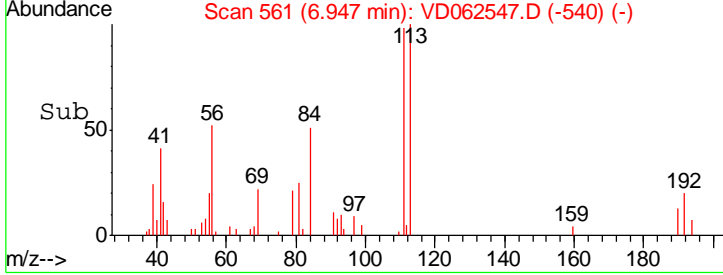
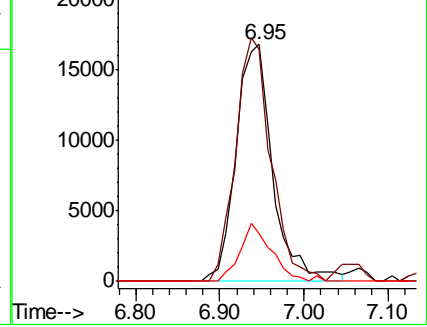

#36
 1,1-Dichloropropene
 Concen: 5.025 ug/l
 RT: 7.15 min Scan# 582
 Delta R.T. -0.01 min
 Lab File: VD062547.D
 Acq: 30 May 2019 11:38

Tgt Ion	Resp	Lower	Upper
75	59789		
110	30.1	18.3	54.8
77	23.8	24.4	36.6#

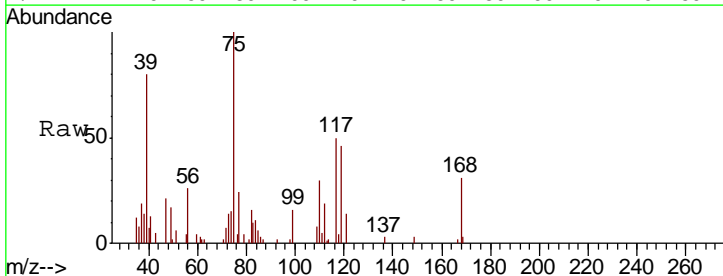

Abundance Ion 75.00 (74.70 to 75.70): VDC
 Ion 109.90 (109.60 to 110.60): V
 Ion 76.95 (76.65 to 77.65): VDC

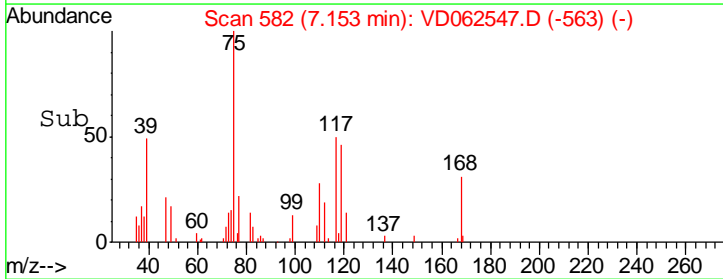
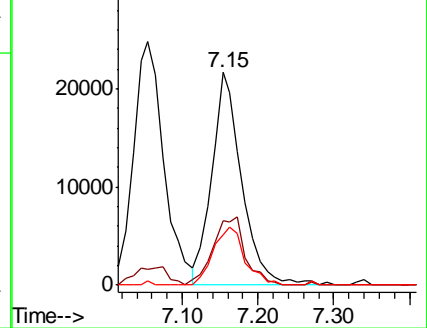

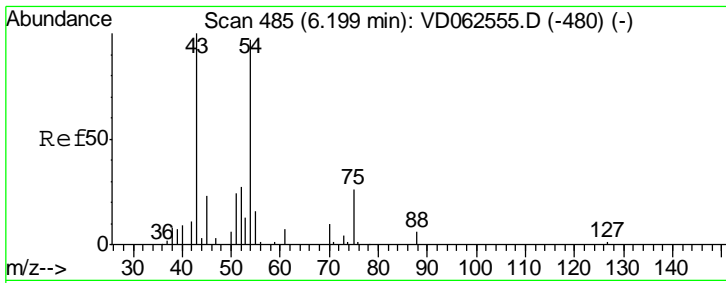

#37
 Ethyl Acetate
 Concen: 5.177 ug/l
 RT: 6.20 min Scan# 485
 Delta R.T. -0.00 min
 Lab File: VD062547.D
 Acq: 30 May 2019 11:38

Tgt Ion	Resp	Lower	Upper
43	100		
61	33.0	9.8	14.8#
70	9.6	6.5	9.7

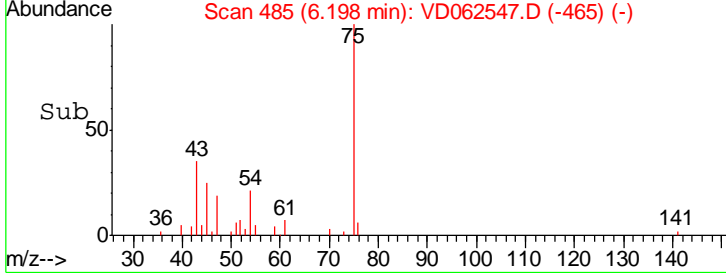
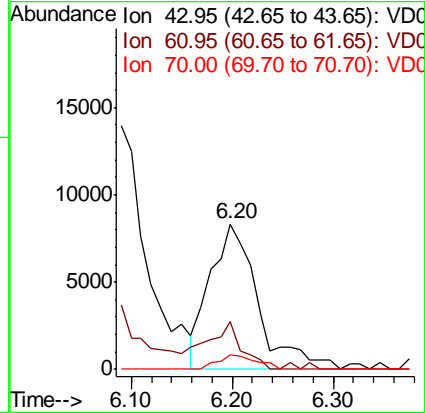
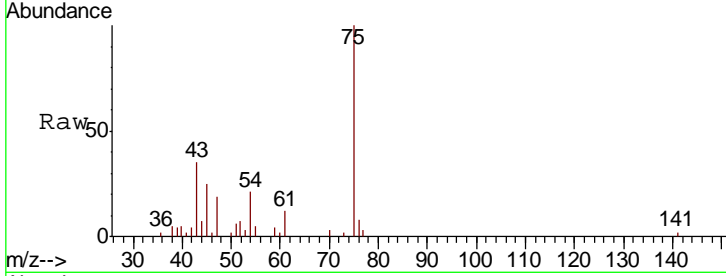

#38
 Carbon Tetrachloride
 Concen: 4.527 ug/l
 RT: 7.12 min Scan# 579
 Delta R.T. -0.00 min
 Lab File: VD062547.D
 Acq: 30 May 2019 11:38

Tgt Ion	Resp	Lower	Upper
117	100		
119	91.2	71.4	107.2
121	30.6	22.5	33.7

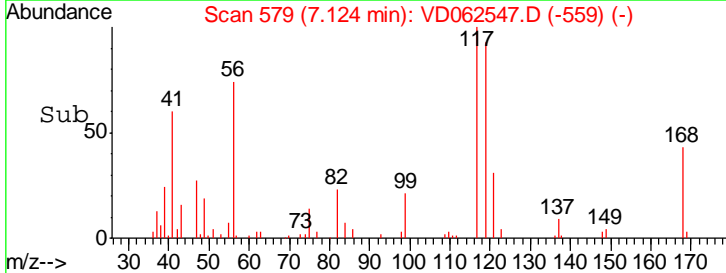
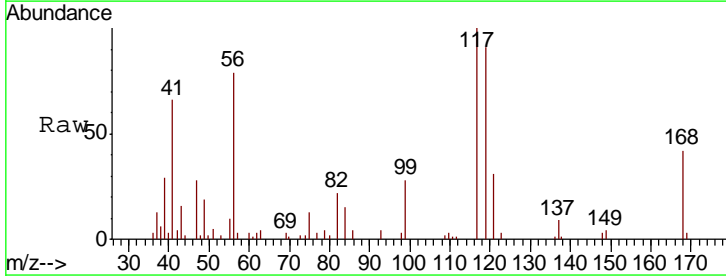
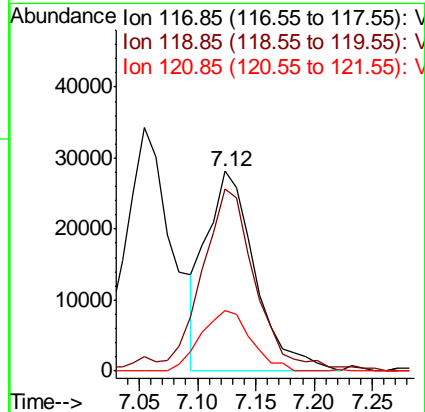
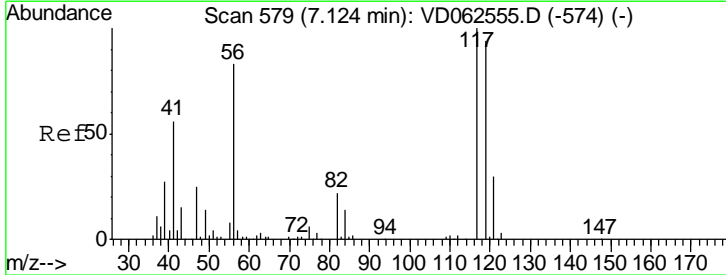

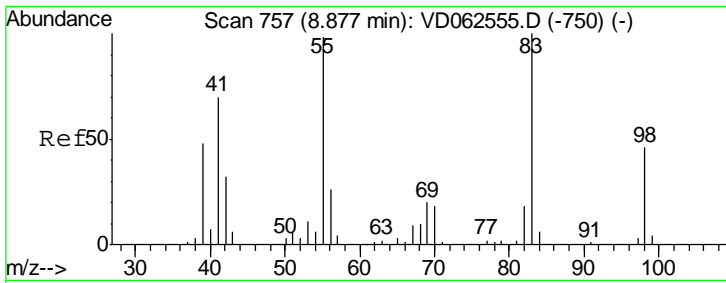

#39
 Methylcyclohexane
 Concen: 5.277 ug/l
 RT: 8.88 min Scan# 757
 Delta R.T. -0.00 min
 Lab File: VD062547.D
 Acq: 30 May 2019 11:38

Tgt Ion	Resp	Lower	Upper
83	100		
55	87.8	78.7	118.1
98	47.6	37.2	55.8

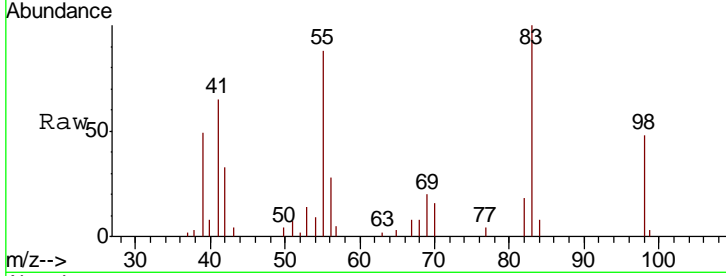

Abundance Ion 83.05 (82.75 to 83.75): VDC
 Ion 55.00 (54.70 to 55.70): VDC
 Ion 98.05 (97.75 to 98.75): VDC

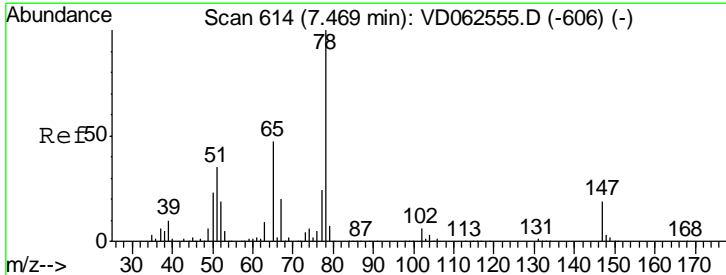
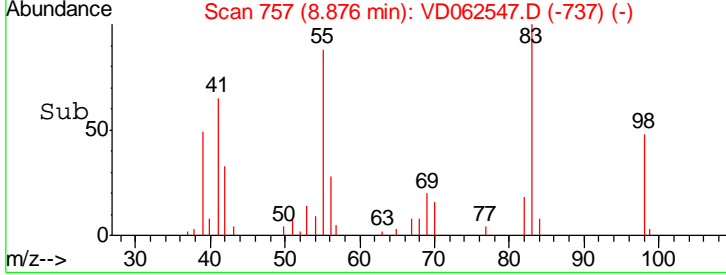
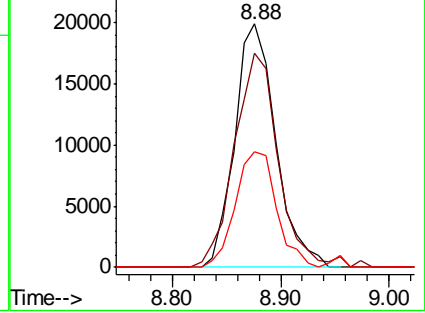

#40
 Benzene
 Concen: 4.630 ug/l
 RT: 7.47 min Scan# 614
 Delta R.T. -0.00 min
 Lab File: VD062547.D
 Acq: 30 May 2019 11:38

Tgt Ion	Resp	Lower	Upper
78	100		
77	35.0	19.1	28.7#

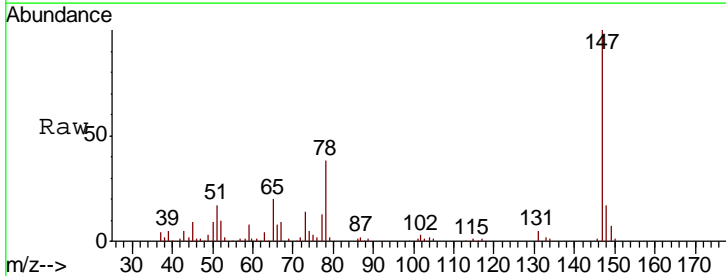

Abundance Ion 77.95 (77.65 to 78.65): VDC
 Ion 76.95 (76.65 to 77.65): VDC

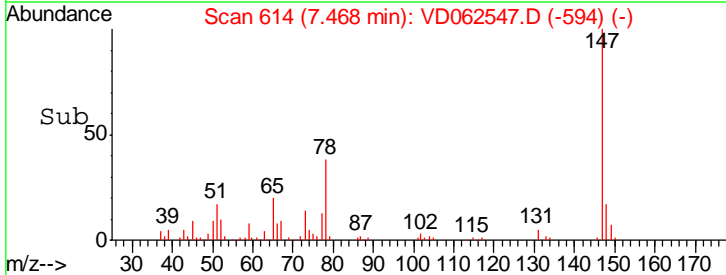
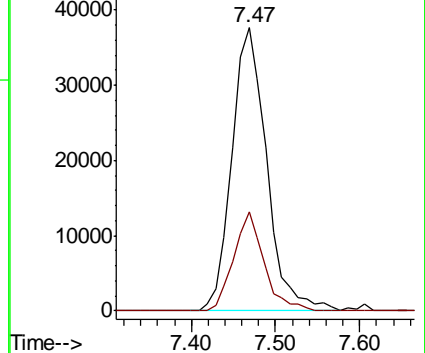

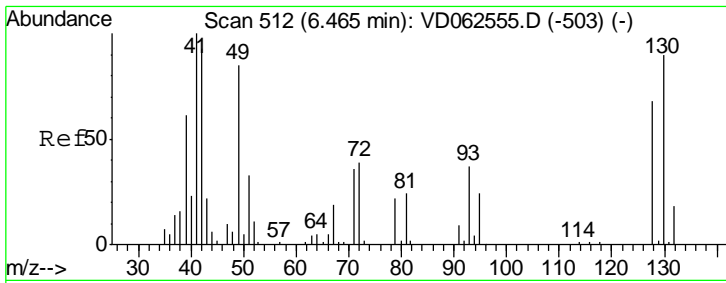

#41
 Methacrylonitrile
 Concen: 4.678 ug/l
 RT: 6.47 min Scan# 513
 Delta R.T. 0.01 min
 Lab File: VD062547.D
 Acq: 30 May 2019 11:38

Tgt Ion	Resp	Lower	Upper
41	100		
39	49.4	49.0	73.6
67	5.6	15.5	23.3#
52	0.0	8.9	13.3#

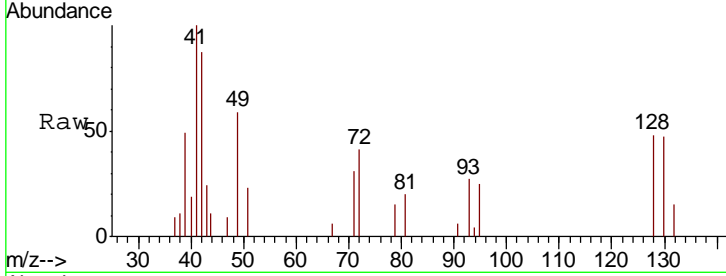

Abundance Ion 40.95 (40.65 to 41.65): VDC
 Ion 38.95 (38.65 to 39.65): VDC
 Ion 67.00 (66.70 to 67.70): VDC
 Ion 52.00 (51.70 to 52.70): VDC

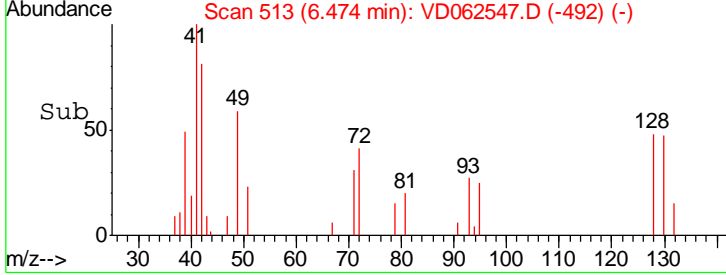
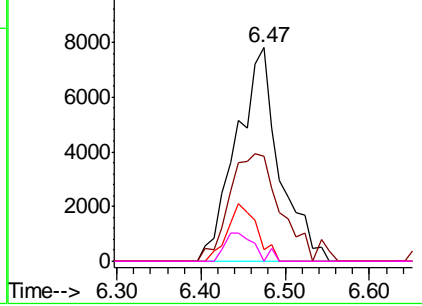

#42
 1,2-Dichloroethane
 Concen: 4.599 ug/l
 RT: 7.60 min Scan# 627
 Delta R.T. -0.00 min
 Lab File: VD062547.D
 Acq: 30 May 2019 11:38

Tgt Ion	Resp	Lower	Upper
62	100		
98	5.8	0.0	11.0

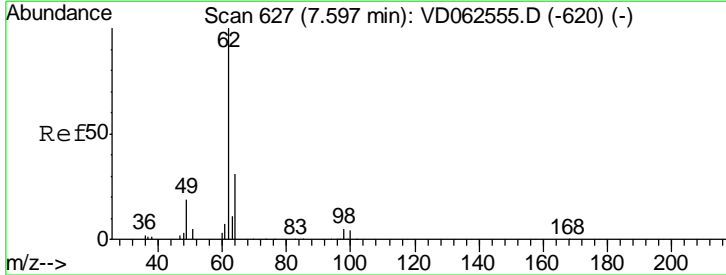

Abundance Ion 61.95 (61.65 to 62.65): VDC
 Ion 97.85 (97.55 to 98.55): VDC

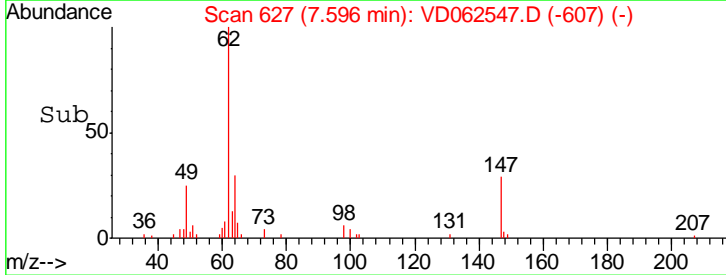
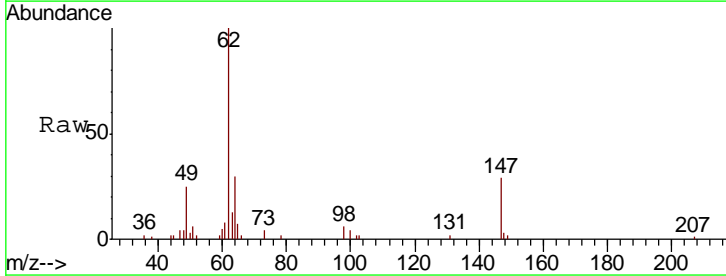
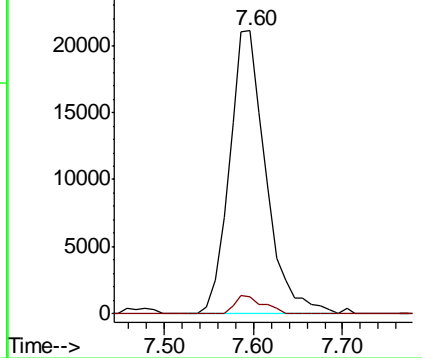

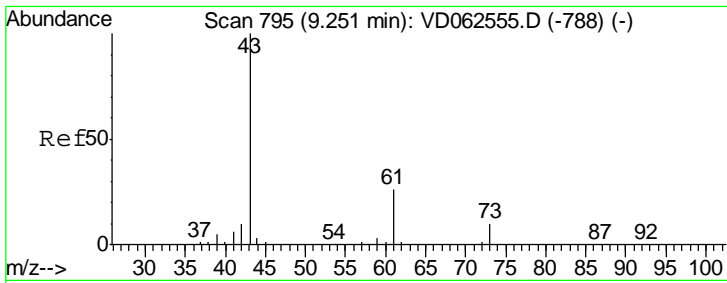

#43
 Isopropyl Acetate
 Concen: 4.307 ug/l
 RT: 9.25 min Scan# 795
 Delta R.T. -0.00 min
 Lab File: VD062547.D
 Acq: 30 May 2019 11:38

Tgt Ion	Resp	Lower	Upper
43	27137		
61	25.6	20.5	30.7
87	0.0	0.2	0.2#

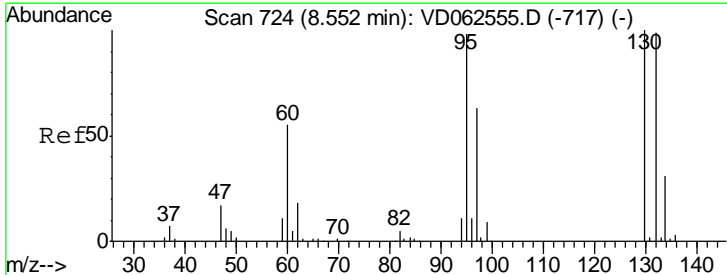
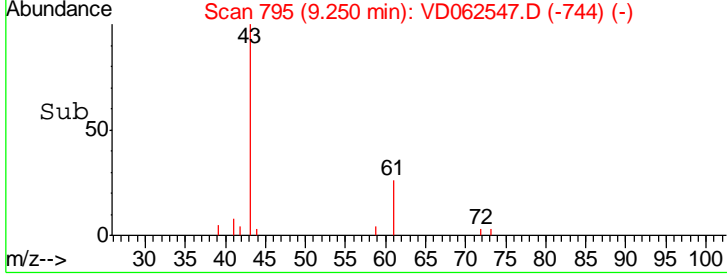
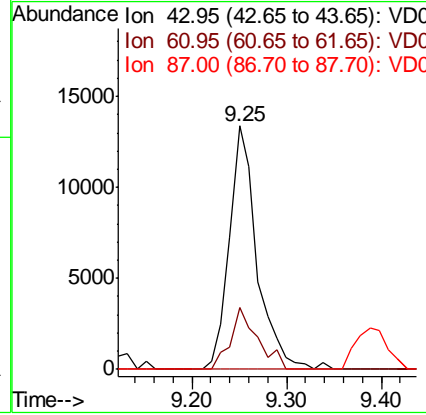
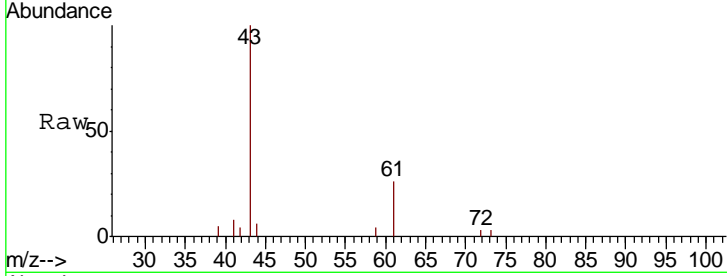

#44
 Trichloroethene
 Concen: 4.772 ug/l
 RT: 8.55 min Scan# 724
 Delta R.T. -0.00 min
 Lab File: VD062547.D
 Acq: 30 May 2019 11:38

Tgt Ion	Resp	Lower	Upper
130	44650		
95	98.0	0.0	196.6

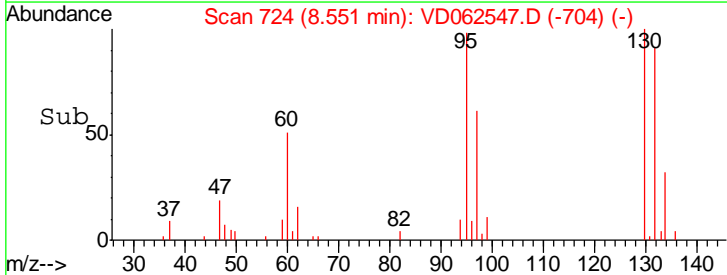
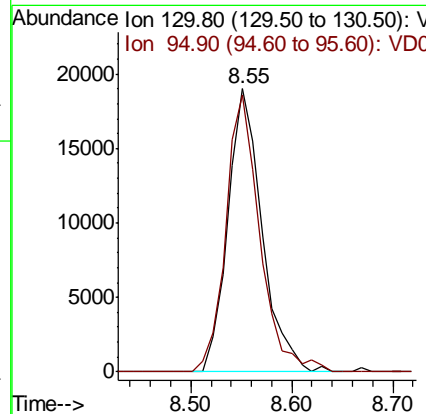
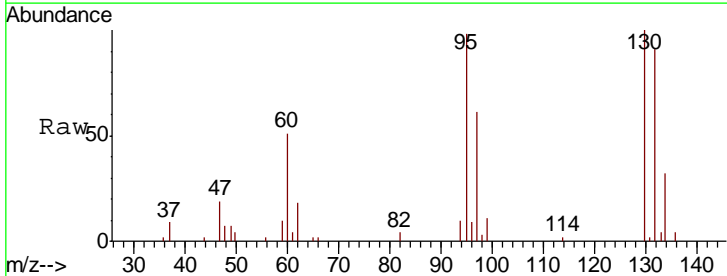

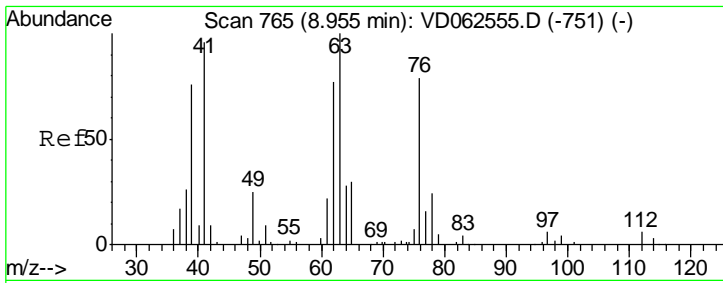

#45
 1,2-Dichloropropane
 Concen: 4.495 ug/l
 RT: 8.94 min Scan# 764
 Delta R.T. -0.01 min
 Lab File: VD062547.D
 Acq: 30 May 2019 11:38

Tgt Ion	Resp	Lower	Upper
63	100		
65	31.0	23.7	35.5

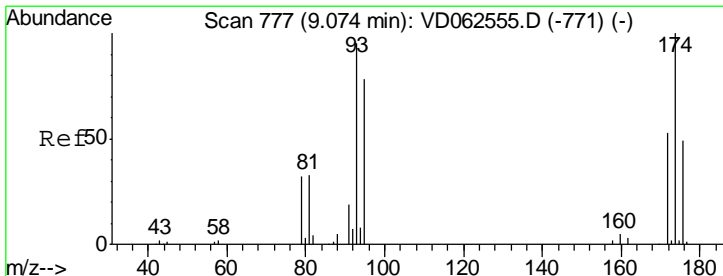
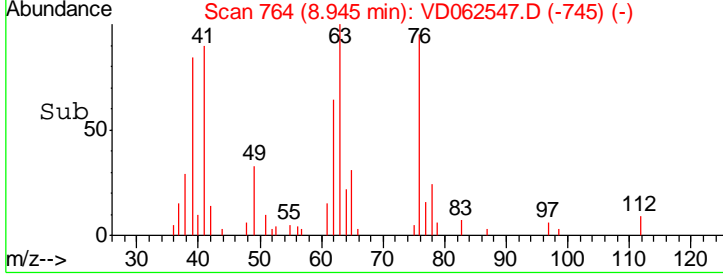
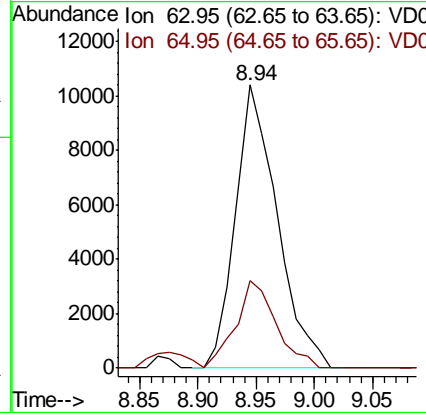
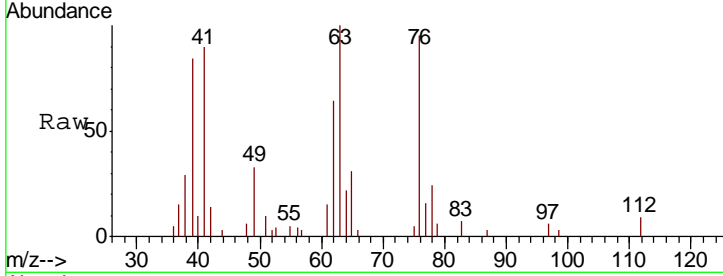

#46
 Dibromomethane
 Concen: 4.550 ug/l
 RT: 9.07 min Scan# 777
 Delta R.T. -0.00 min
 Lab File: VD062547.D
 Acq: 30 May 2019 11:38

Tgt Ion	Resp	Lower	Upper
93	100		
95	90.7	66.1	99.1
174	123.3	84.2	126.4

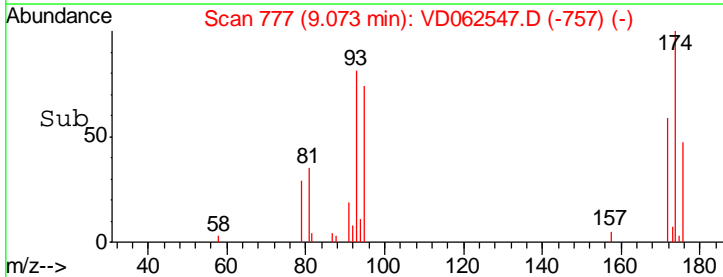
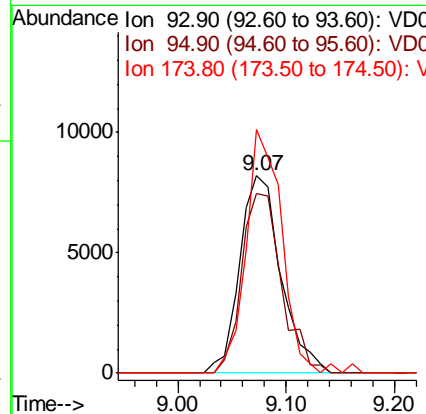
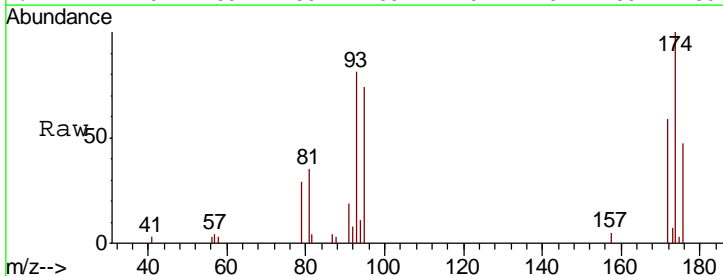

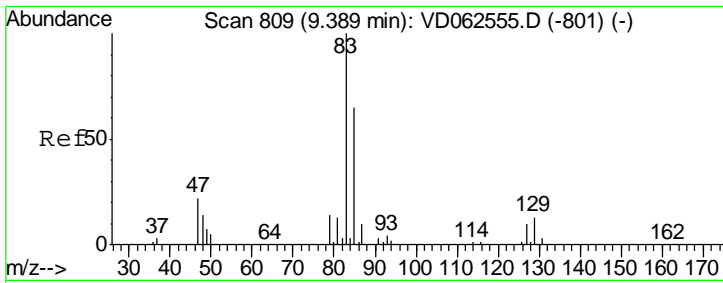

#47
 Bromodichloromethane
 Concen: 4.532 ug/l
 RT: 9.39 min Scan# 809
 Delta R.T. -0.00 min
 Lab File: VD062547.D
 Acq: 30 May 2019 11:38

Tgt Ion	Resp	Lower	Upper
83	60283		
85	68.9	51.8	77.8
127	11.1	7.8	11.6

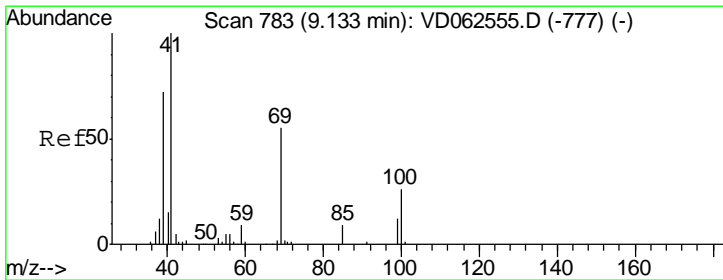
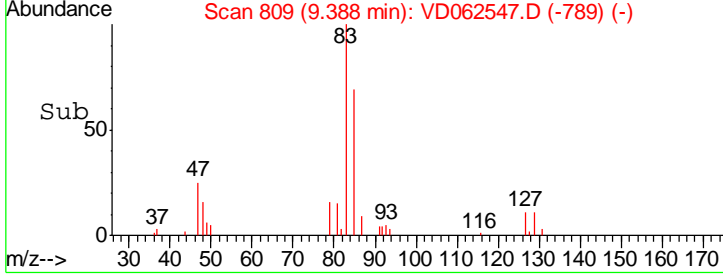
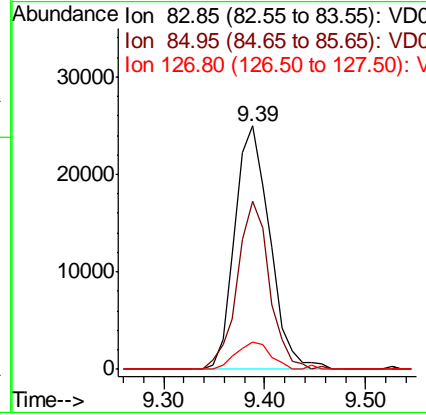
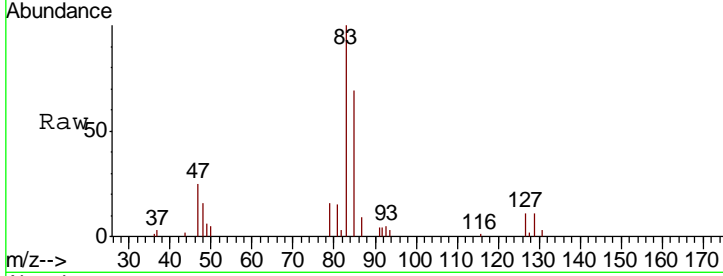

#48
 Methyl methacrylate
 Concen: 4.137 ug/l
 RT: 9.13 min Scan# 783
 Delta R.T. -0.00 min
 Lab File: VD062547.D
 Acq: 30 May 2019 11:38

Tgt Ion	Resp	Lower	Upper
41	17908		
69	69.0	43.6	65.4#
39	71.3	58.1	87.1

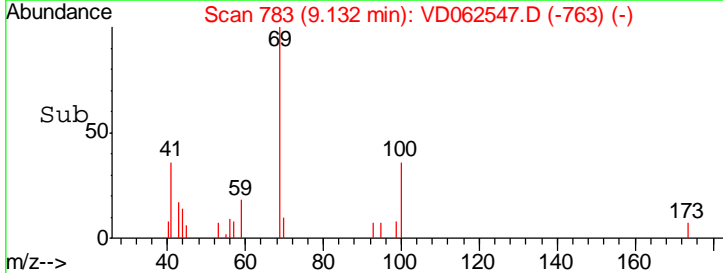
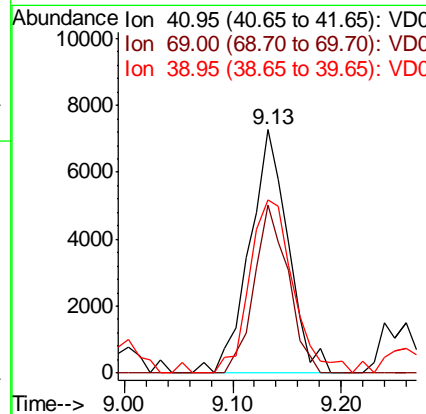
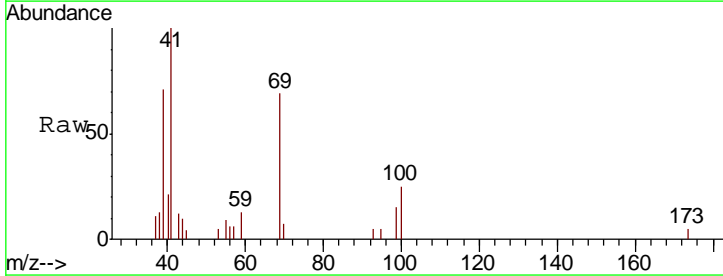

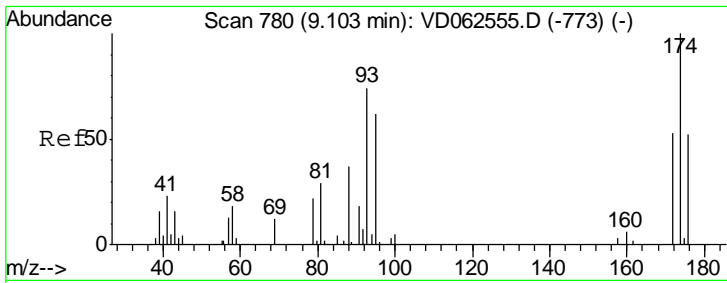

#49
 1,4-Dioxane
 Concen: 76.603 ug/l
 RT: 9.09 min Scan# 779
 Delta R.T. -0.01 min
 Lab File: VD062547.D
 Acq: 30 May 2019 11:38

Tgt Ion	Resp	Lower	Upper
88	2692		
88	100		
43	21.0	37.1	55.7#
58	19.0	39.3	58.9#

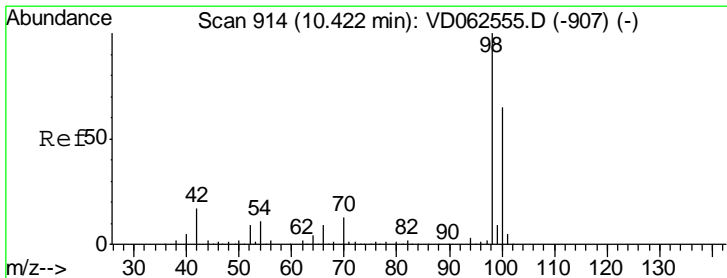
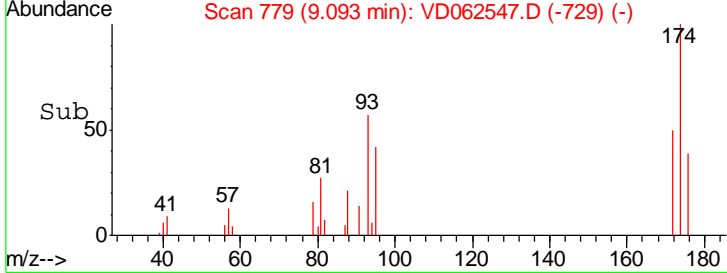
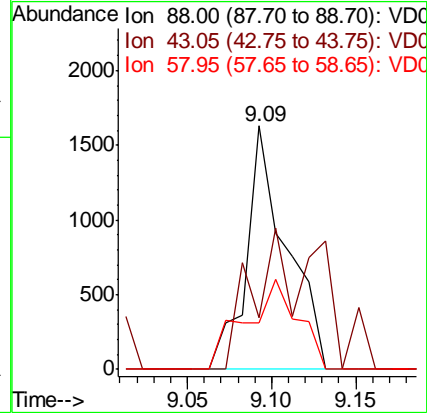
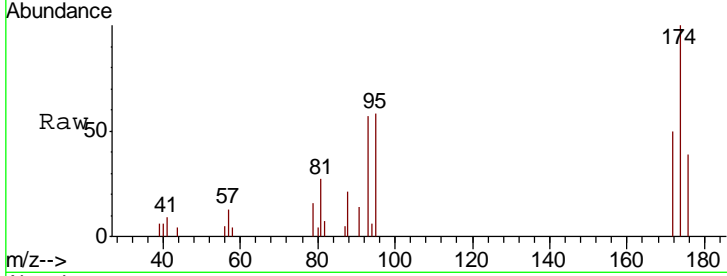

#50
 Toluene-d8
 Concen: 4.780 ug/l
 RT: 10.42 min Scan# 914
 Delta R.T. -0.00 min
 Lab File: VD062547.D
 Acq: 30 May 2019 11:38

Tgt Ion	Resp	Lower	Upper
98	112307		
98	100		
100	62.6	52.3	78.5

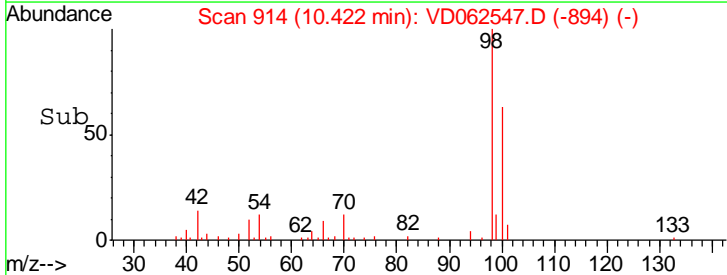
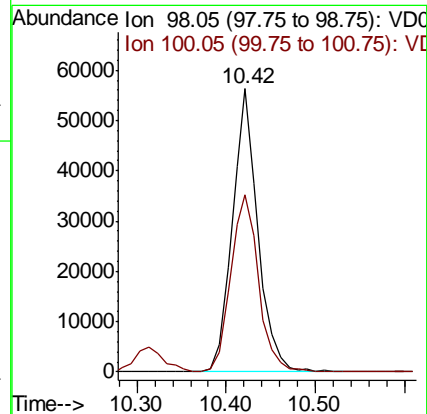
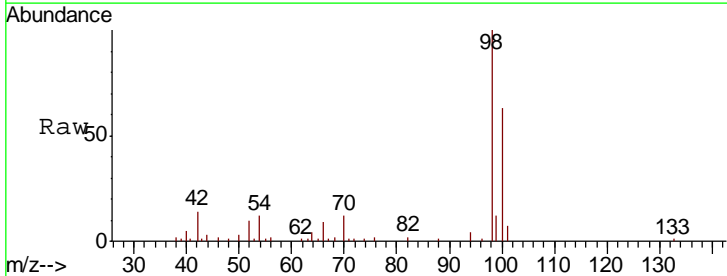

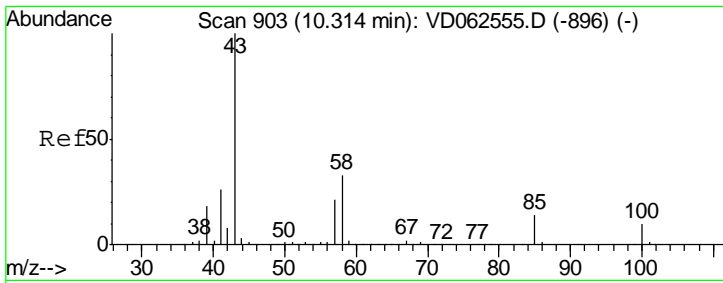

#51
 4-Methyl-2-Pentanone
 Concen: 24.389 ug/l
 RT: 10.31 min Scan# 903
 Delta R.T. -0.00 min
 Lab File: VD062547.D
 Acq: 30 May 2019 11:38

Tgt Ion	Resp	Lower	Upper
43	108699		
58	29.1	26.1	39.1

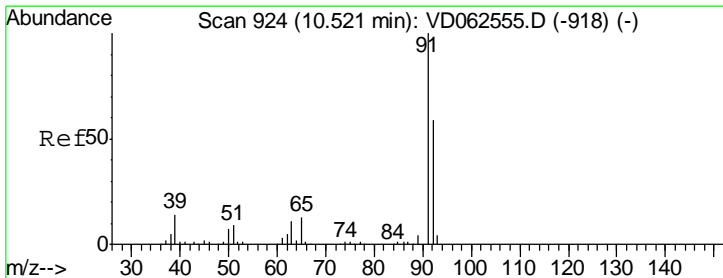
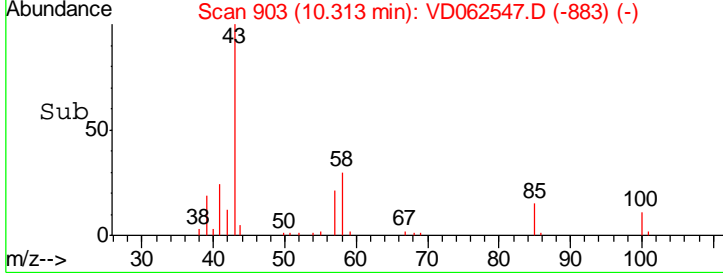
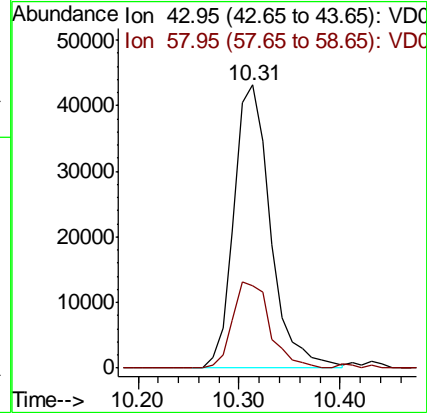
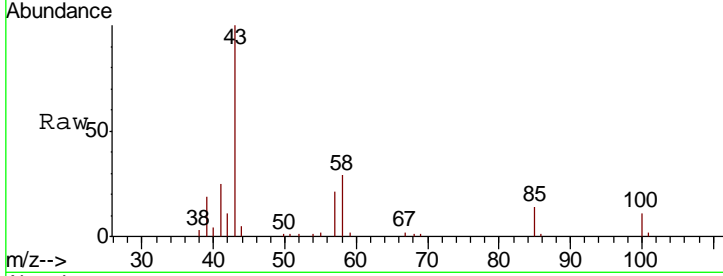

#52
 Toluene
 Concen: 4.762 ug/l
 RT: 10.52 min Scan# 924
 Delta R.T. -0.00 min
 Lab File: VD062547.D
 Acq: 30 May 2019 11:38

Tgt Ion	Resp	Lower	Upper
92	75729		
91	159.0	135.5	203.3

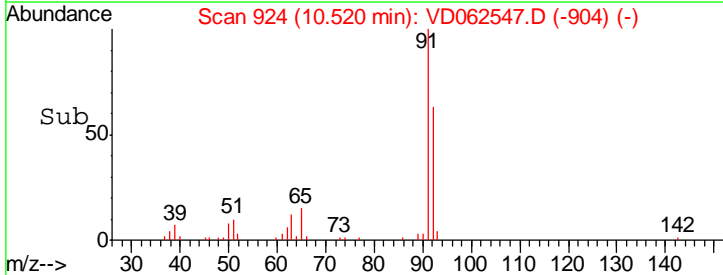
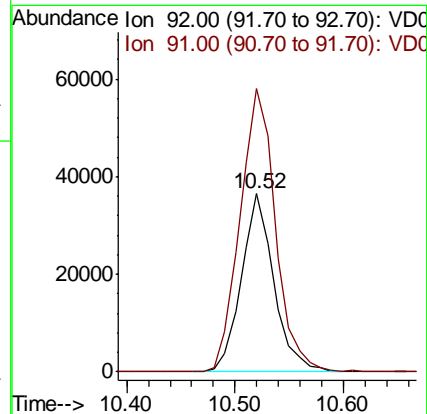
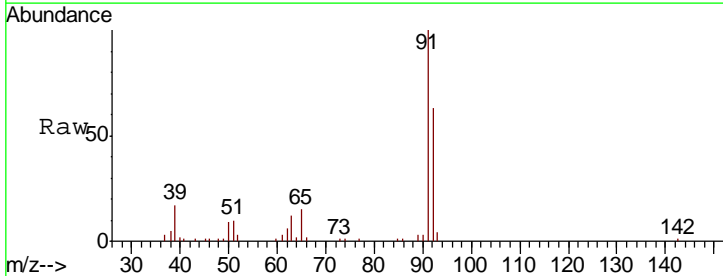

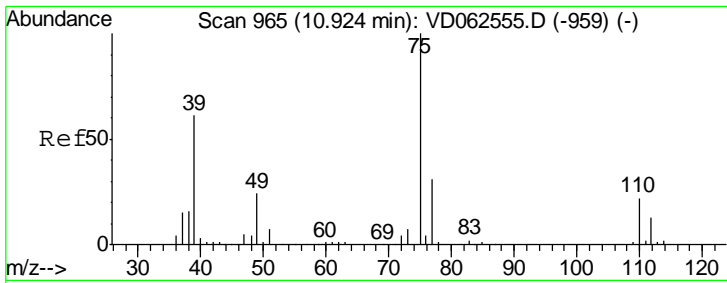

#53
 t-1,3-Dichloropropene
 Concen: 4.491 ug/l
 RT: 10.92 min Scan# 965
 Delta R.T. -0.00 min
 Lab File: VD062547.D
 Acq: 30 May 2019 11:38

Tgt Ion	Resp	Lower	Upper
75	51071		
77	36.0	24.5	36.7

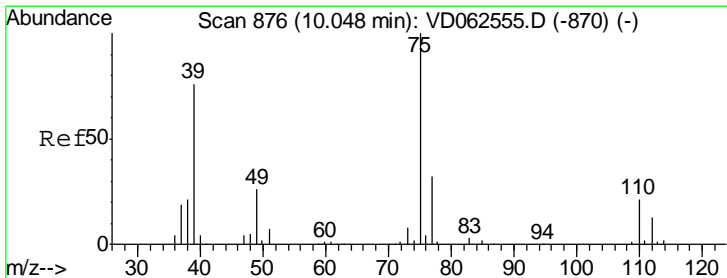
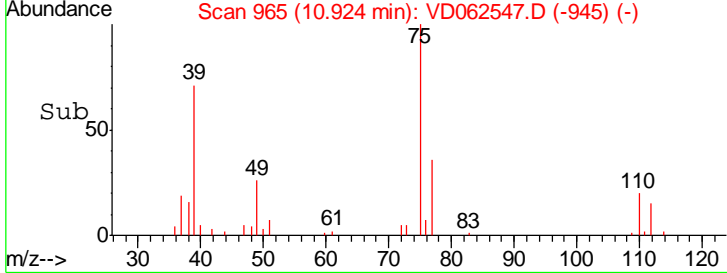
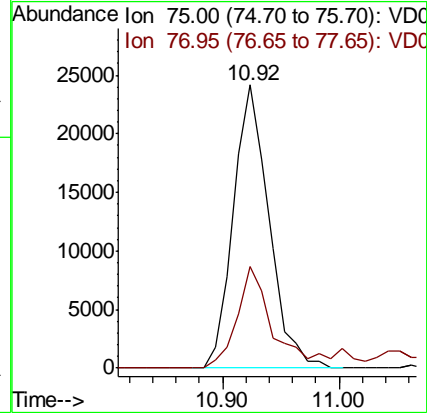
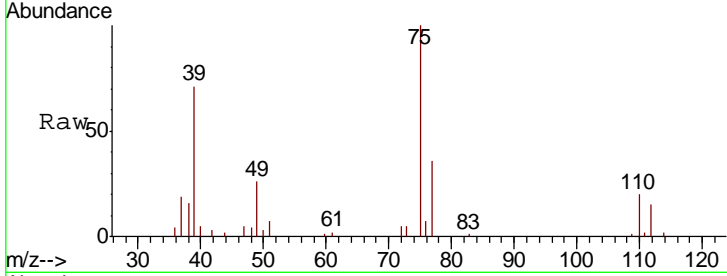

#54
 cis-1,3-Dichloropropene
 Concen: 4.513 ug/l
 RT: 10.05 min Scan# 876
 Delta R.T. -0.00 min
 Lab File: VD062547.D
 Acq: 30 May 2019 11:38

Tgt Ion	Resp	Lower	Upper
75	53053		
77	30.7	25.7	38.5
39	69.1	61.0	91.6

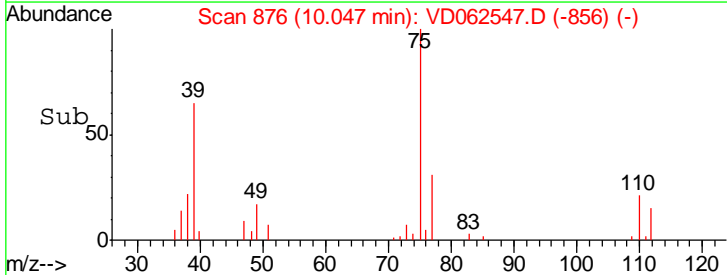
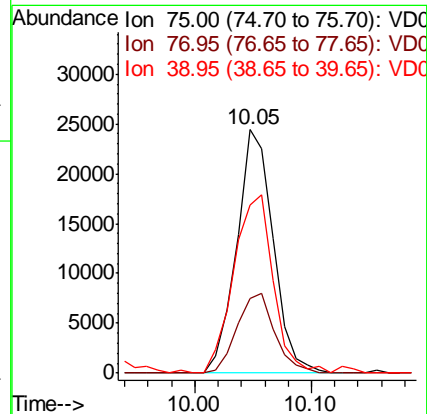
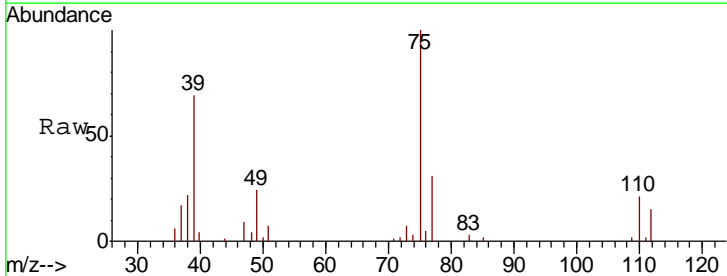

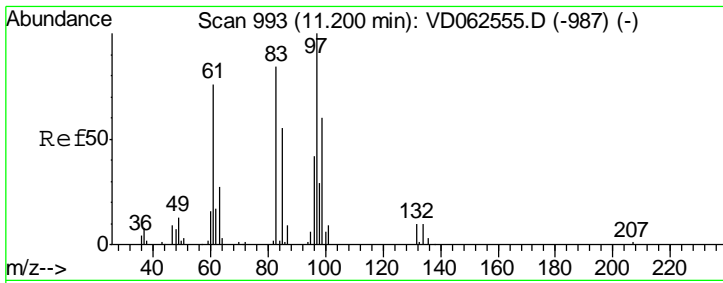

#55
 1,1,2-Trichloroethane
 Concen: 4.637 ug/l
 RT: 11.20 min Scan# 993
 Delta R.T. -0.00 min
 Lab File: VD062547.D
 Acq: 30 May 2019 11:38

Tgt Ion	Resp	Lower	Upper
97	24521		
83	84.5	67.3	100.9
85	54.6	43.8	65.8
99	66.0	48.2	72.2

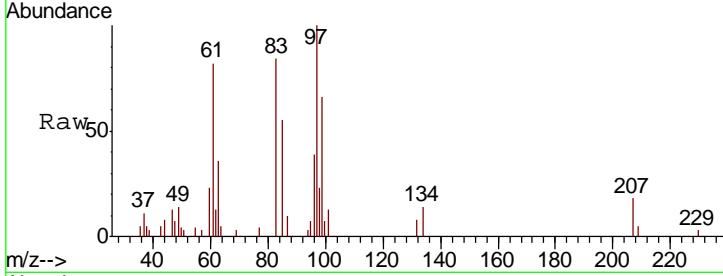

Abundance Ion 96.85 (96.55 to 97.55): VDC
 Ion 82.95 (82.65 to 83.65): VDC
 Ion 84.95 (84.65 to 85.65): VDC
 Ion 98.85 (98.55 to 99.55): VDC

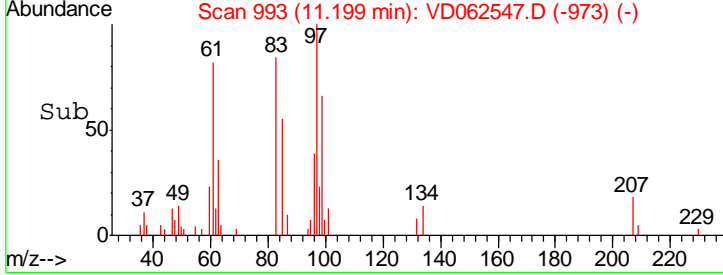
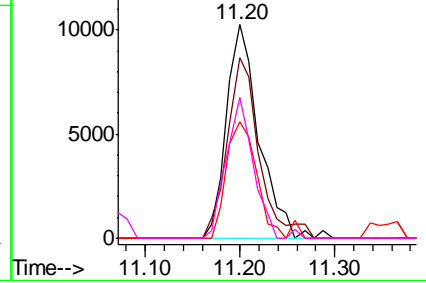

#56
 Ethyl methacrylate
 Concen: 4.536 ug/l
 RT: 11.05 min Scan# 978
 Delta R.T. -0.00 min
 Lab File: VD062547.D
 Acq: 30 May 2019 11:38

Tgt Ion	Resp	Lower	Upper
69	25369		
41	98.3	66.1	99.1
39	65.2	54.2	81.2

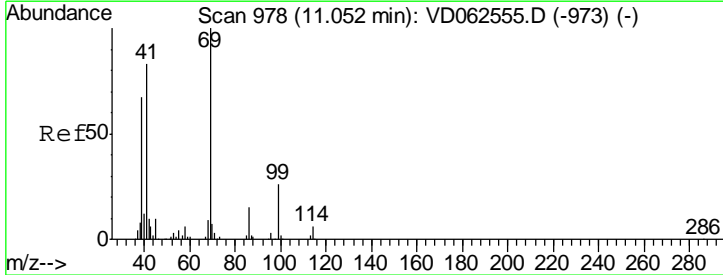

Abundance Ion 69.00 (68.70 to 69.70): VDC
 Ion 41.05 (40.75 to 41.75): VDC
 Ion 38.95 (38.65 to 39.65): VDC

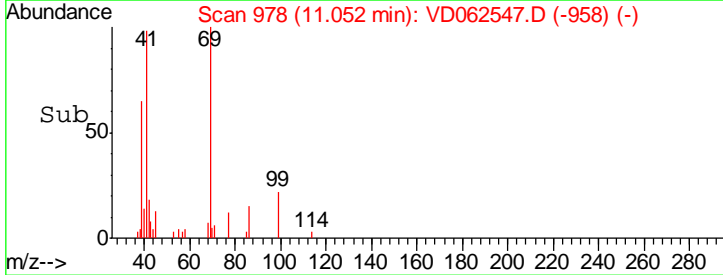
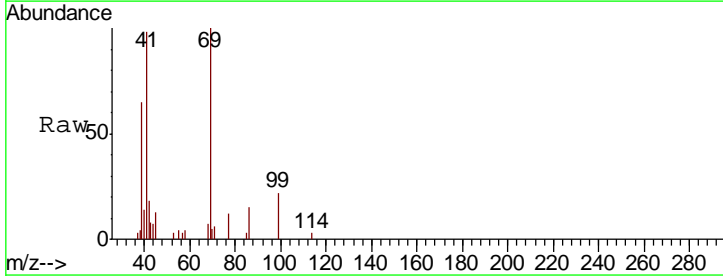
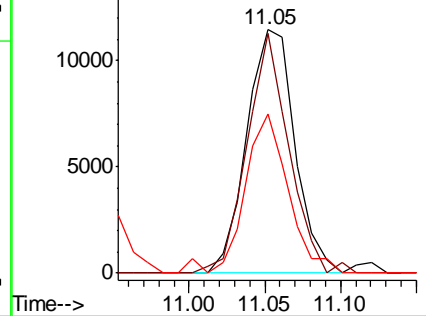

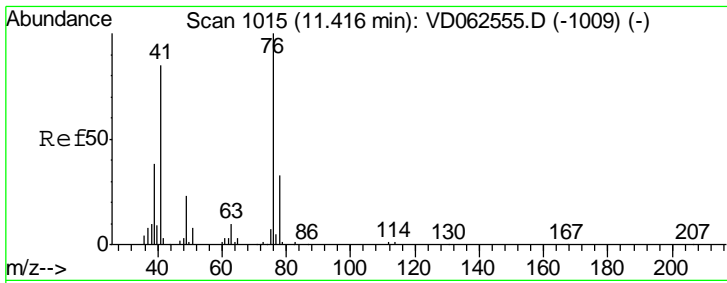

#57
 1,3-Dichloropropane
 Concen: 4.737 ug/l
 RT: 11.42 min Scan# 1015
 Delta R.T. -0.00 min
 Lab File: VD062547.D
 Acq: 30 May 2019 11:38

Tgt Ion	Resp	Lower	Upper
76	37934		
76	100		
78	32.5	26.7	40.1

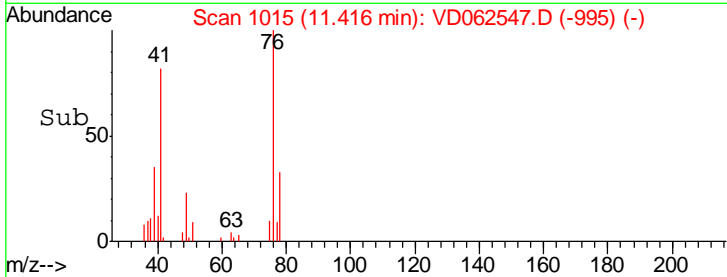
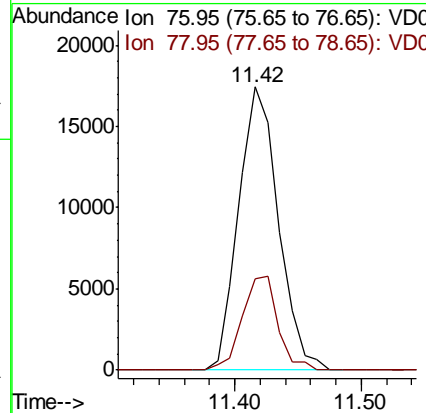
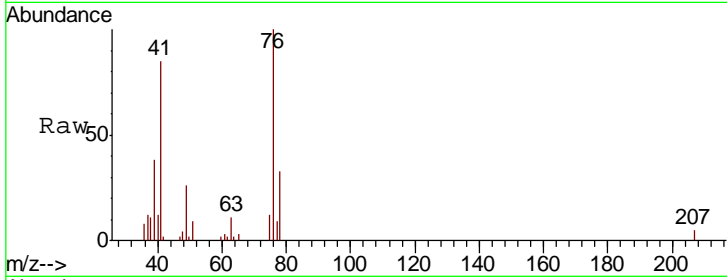

#58
 2-Chloroethyl Vinyl ether
 Concen: 23.845 ug/l
 RT: 9.86 min Scan# 857
 Delta R.T. -0.01 min
 Lab File: VD062547.D
 Acq: 30 May 2019 11:38

Tgt Ion	Resp	Lower	Upper
63	69119		
63	100		
106	31.1	21.0	31.4

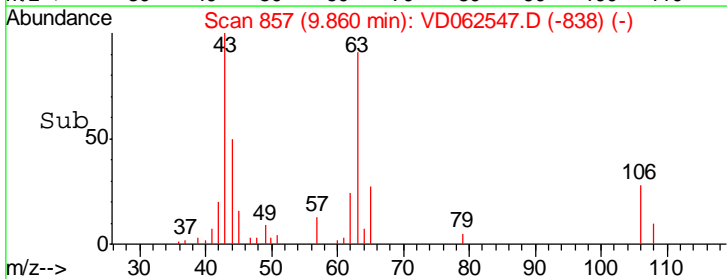
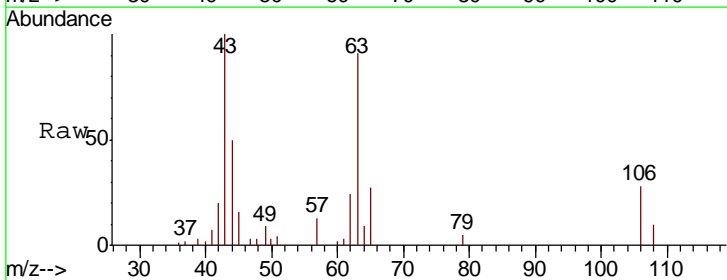
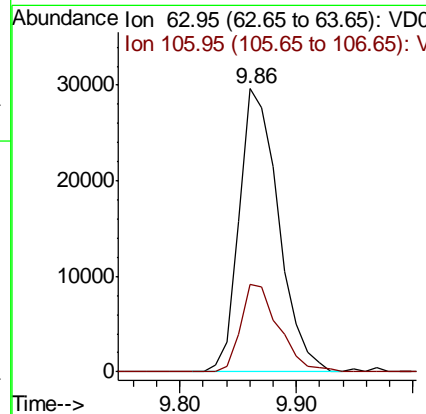
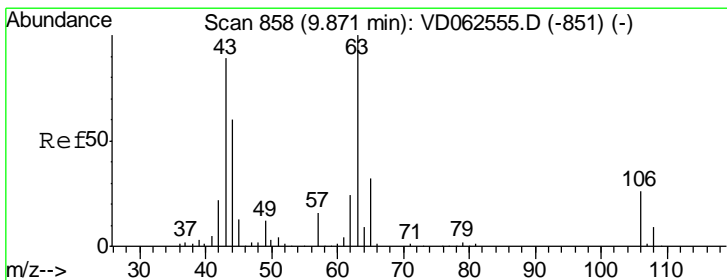

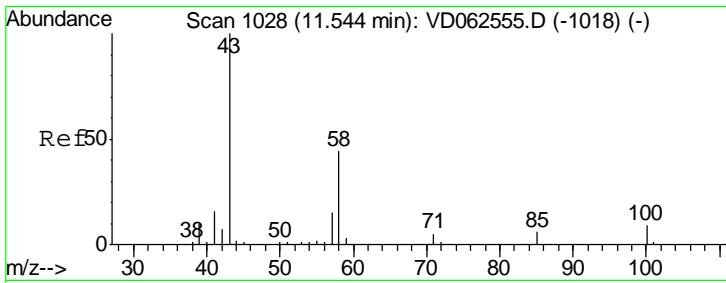

#59
 2-Hexanone
 Concen: 21.454 ug/l
 RT: 11.54 min Scan# 1028
 Delta R.T. -0.00 min
 Lab File: VD062547.D
 Acq: 30 May 2019 11:38

Tgt Ion	Resp	Lower	Upper
43	66806		
58	45.6	22.0	66.0

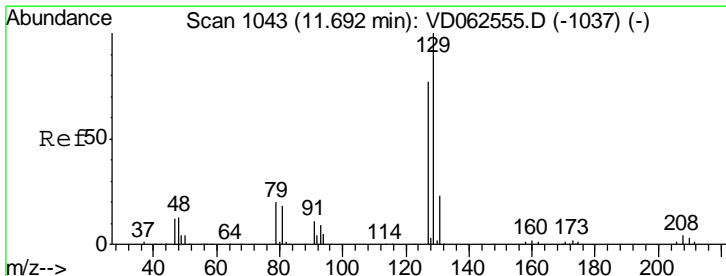
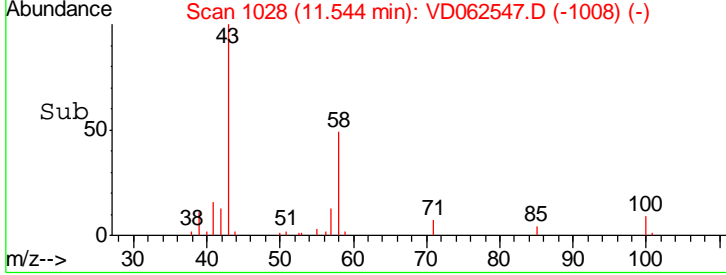
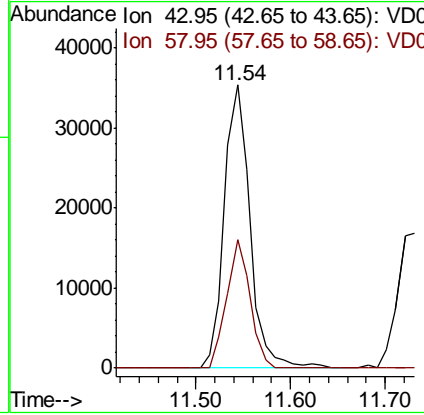
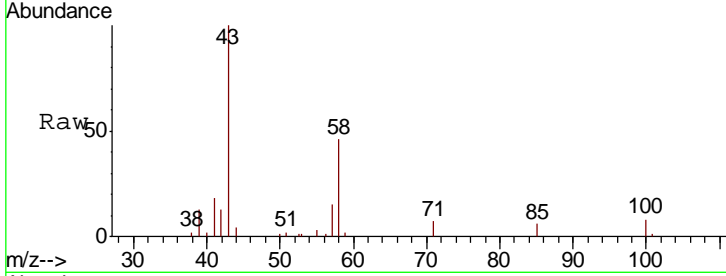

#60
 Dibromochloromethane
 Concen: 4.472 ug/l
 RT: 11.69 min Scan# 1043
 Delta R.T. -0.00 min
 Lab File: VD062547.D
 Acq: 30 May 2019 11:38

Tgt Ion	Resp	Lower	Upper
129	45872		
127	77.5	38.6	115.8

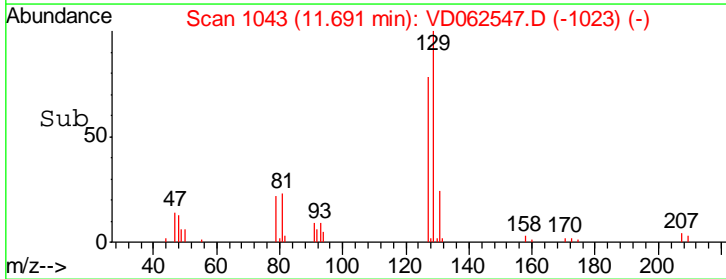
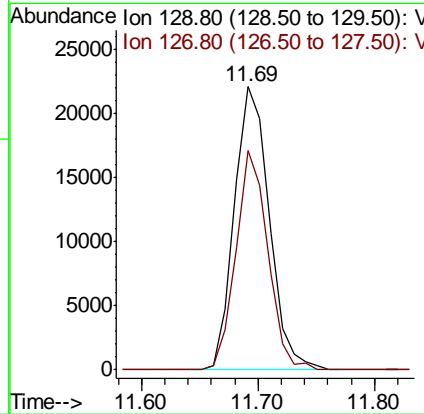
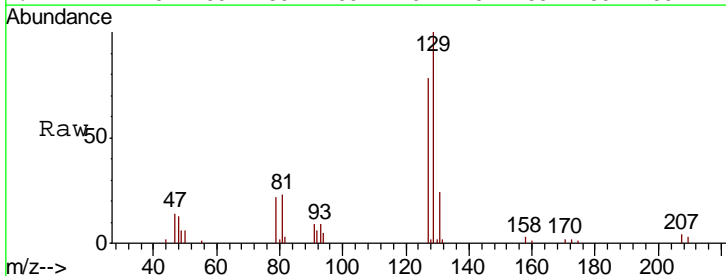

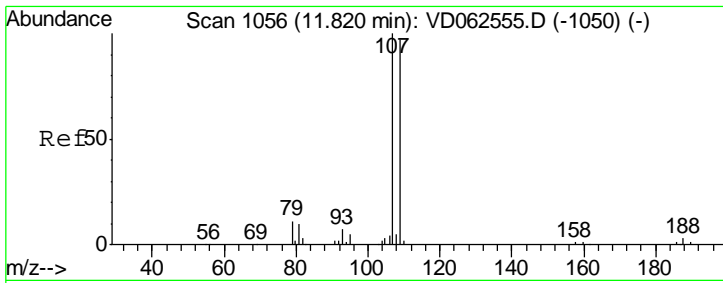

#61
 1,2-Dibromoethane
 Concen: 4.726 ug/l
 RT: 11.82 min Scan# 1056
 Delta R.T. -0.00 min
 Lab File: VD062547.D
 Acq: 30 May 2019 11:38

Tgt Ion	Resp	Lower	Upper
107	100		
109	90.3	77.3	115.9

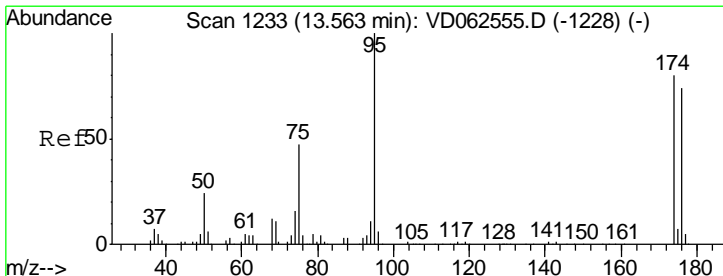
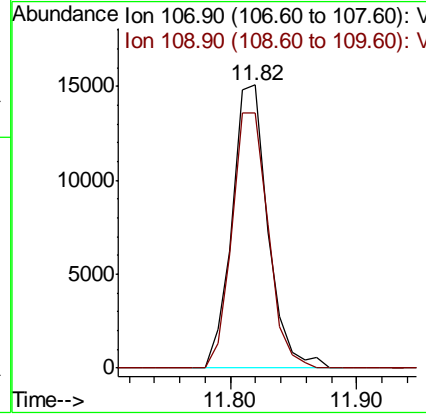
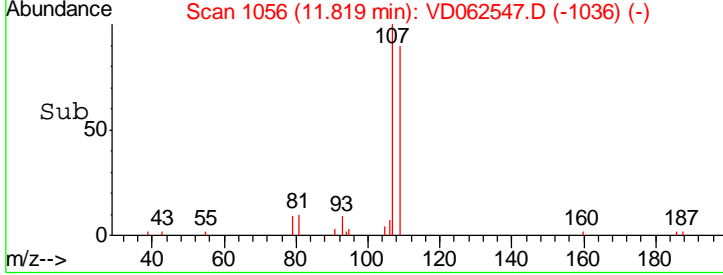
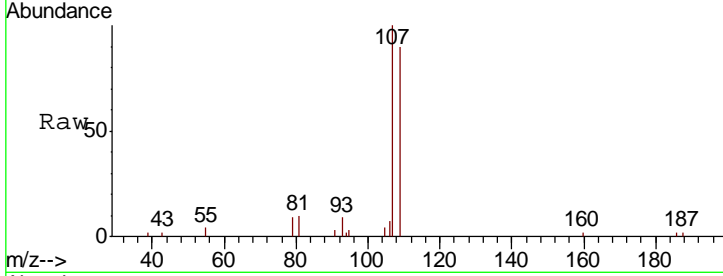

#62
 4-Bromofluorobenzene
 Concen: 5.157 ug/l
 RT: 13.56 min Scan# 1233
 Delta R.T. -0.00 min
 Lab File: VD062547.D
 Acq: 30 May 2019 11:38

Tgt Ion	Resp	Lower	Upper
95	100		
174	81.1	0.0	160.2
176	81.6	0.0	148.0

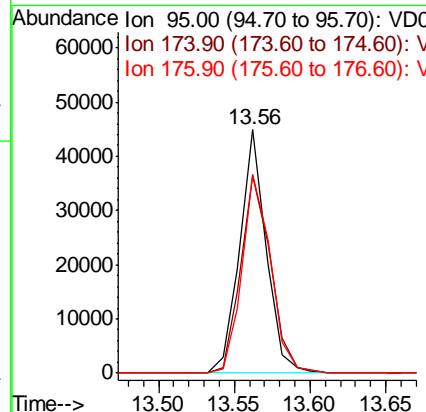
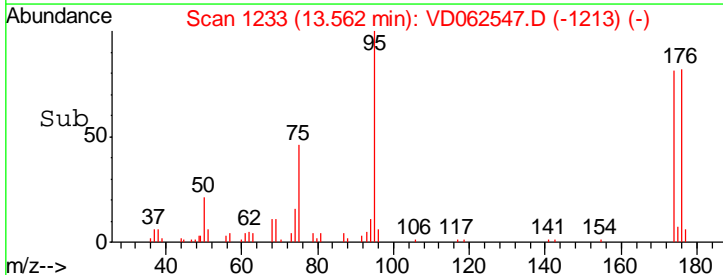
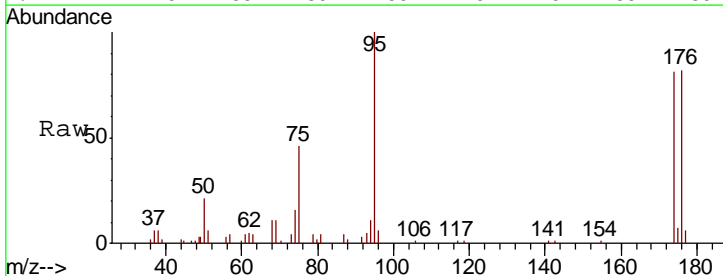

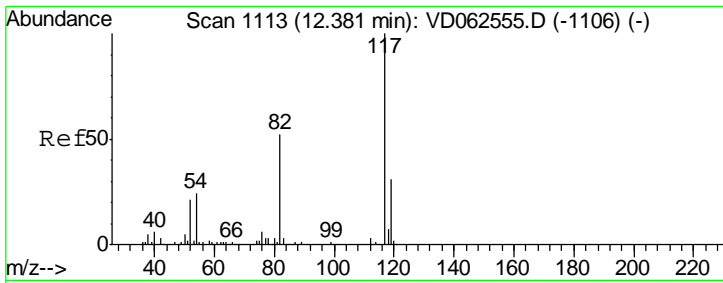

#63
 Chlorobenzene-d5
 Concen: 50.000 ug/l
 RT: 12.37 min Scan# 1112
 Delta R.T. -0.01 min
 Lab File: VD062547.D
 Acq: 30 May 2019 11:38

Tgt Ion	Resp	Lower	Upper
117	985189		
82	57.1	41.4	62.2
119	30.9	24.9	37.3

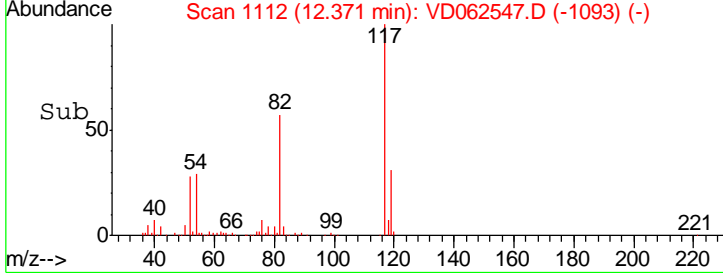
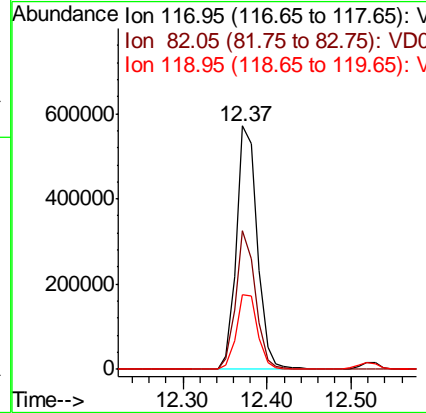
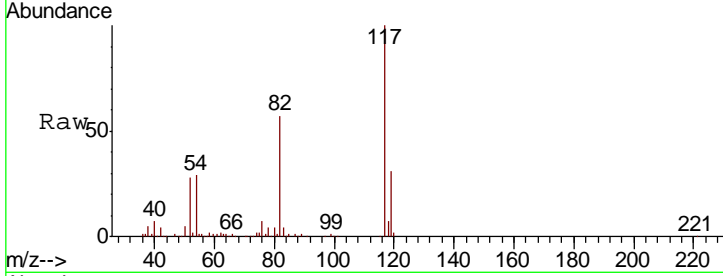

#64
 Tetrachloroethene
 Concen: 4.548 ug/l
 RT: 11.27 min Scan# 1000
 Delta R.T. -0.00 min
 Lab File: VD062547.D
 Acq: 30 May 2019 11:38

Tgt Ion	Resp	Lower	Upper
164	40554		
166	142.6	105.3	157.9
129	95.4	75.3	112.9
131	101.9	73.3	109.9

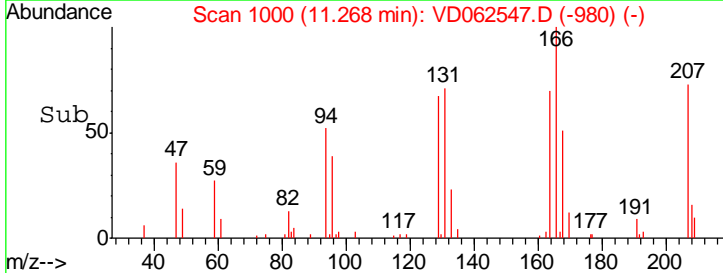
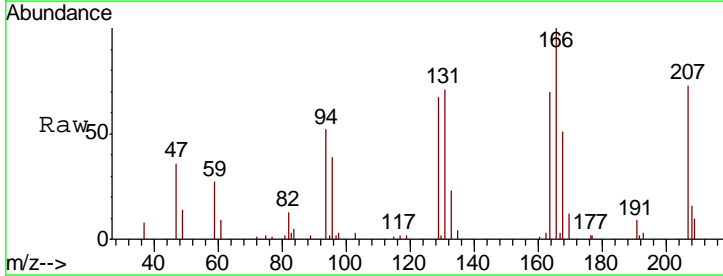
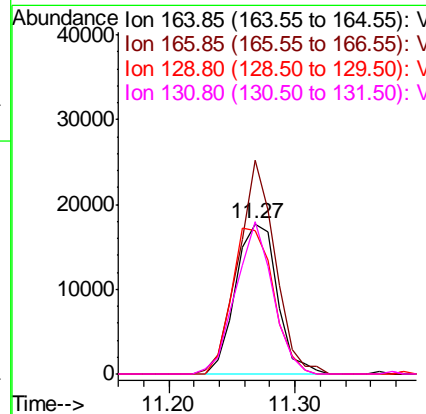
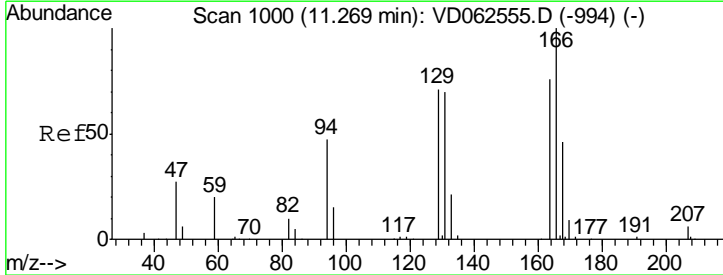

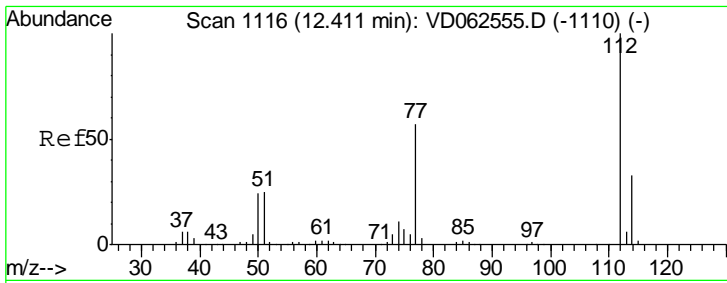

#65
 Chlorobenzene
 Concen: 4.417 ug/l
 RT: 12.41 min Scan# 1116
 Delta R.T. -0.00 min
 Lab File: VD062547.D
 Acq: 30 May 2019 11:38

Tgt Ion	Resp	Lower	Upper
112	87987		
114	28.2	26.6	39.8

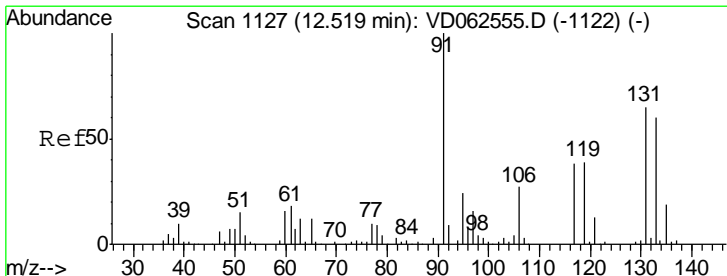
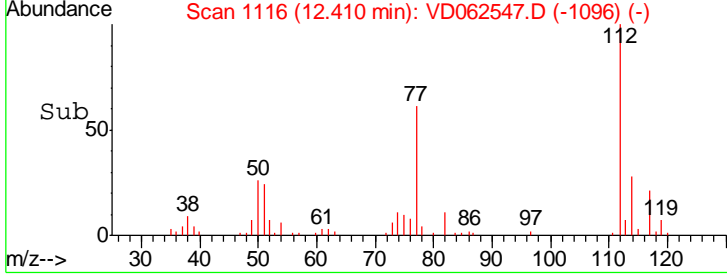
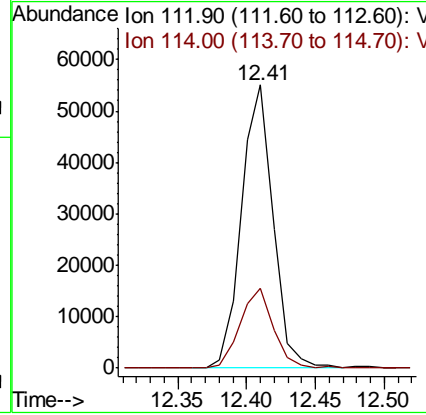
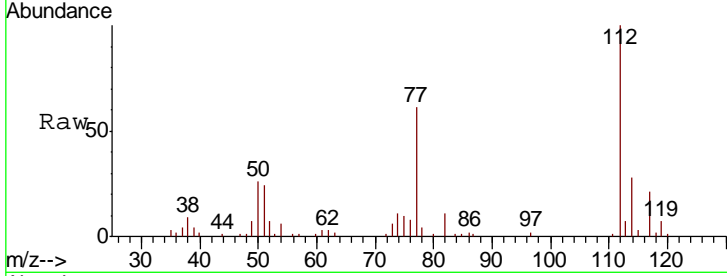

#66
 1,1,1,2-Tetrachloroethane
 Concen: 4.264 ug/l
 RT: 12.52 min Scan# 1127
 Delta R.T. -0.00 min
 Lab File: VD062547.D
 Acq: 30 May 2019 11:38

Tgt Ion	Resp	Lower	Upper
131	39696		
133	108.4	46.2	138.6
119	64.1	29.5	88.6

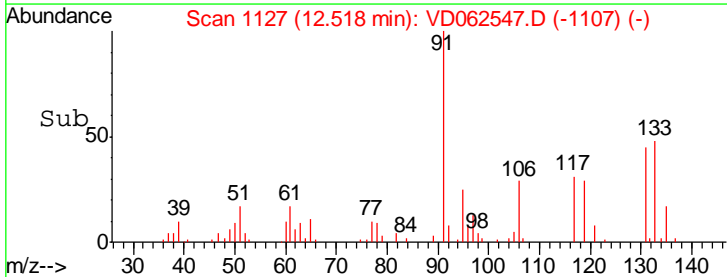
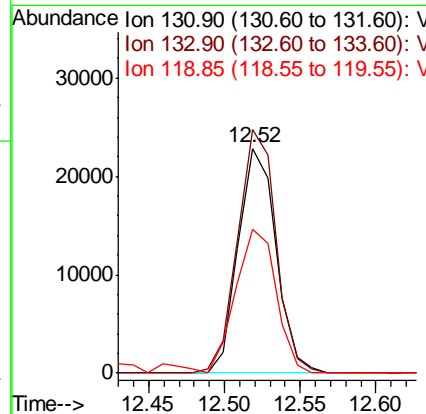
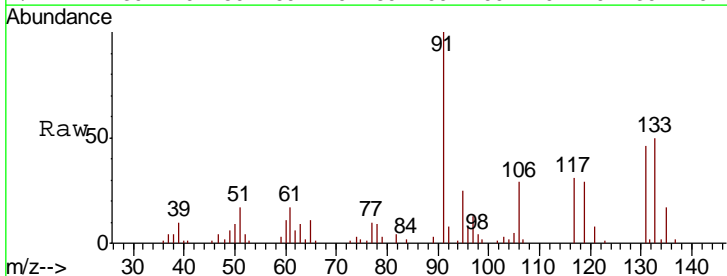

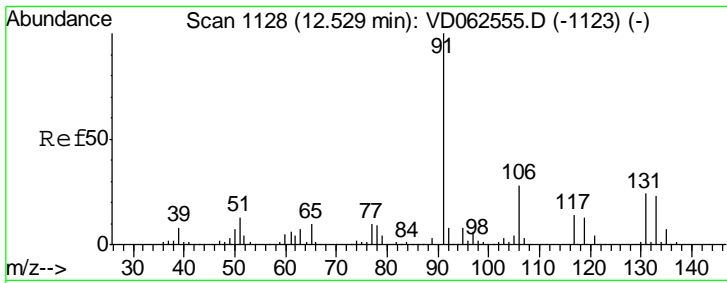

#67
 Ethyl Benzene
 Concen: 4.843 ug/l
 RT: 12.53 min Scan# 1128
 Delta R.T. -0.00 min
 Lab File: VD062547.D
 Acq: 30 May 2019 11:38

Tgt Ion	Resp	Lower	Upper
91	173838		
106	27.5	22.2	33.2

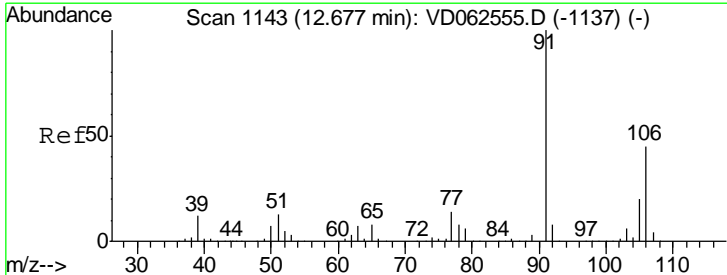
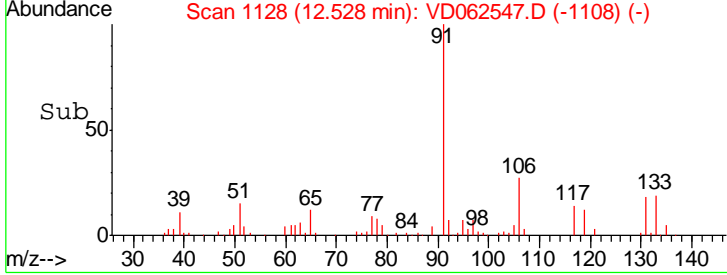
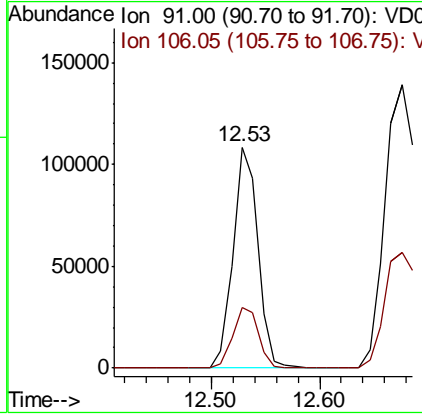
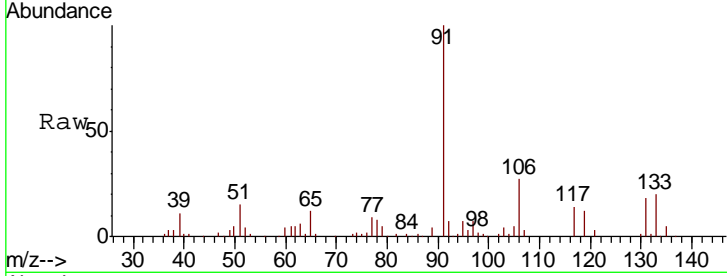

#68
 m/p-Xylenes
 Concen: 9.772 ug/l
 RT: 12.68 min Scan# 1143
 Delta R.T. -0.00 min
 Lab File: VD062547.D
 Acq: 30 May 2019 11:38

Tgt Ion	Resp	Lower	Upper
106	119127		
91	244.9	178.9	268.3

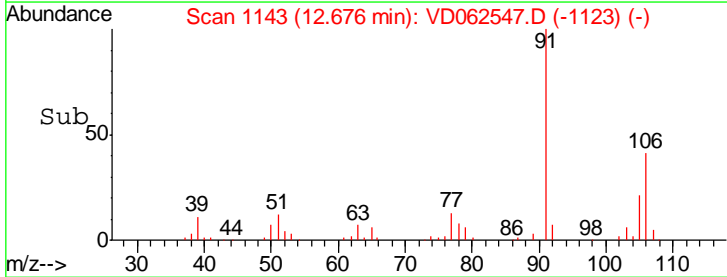
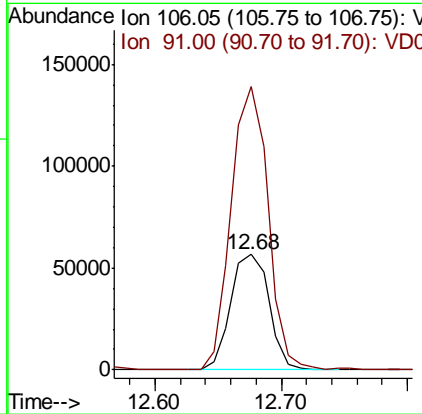
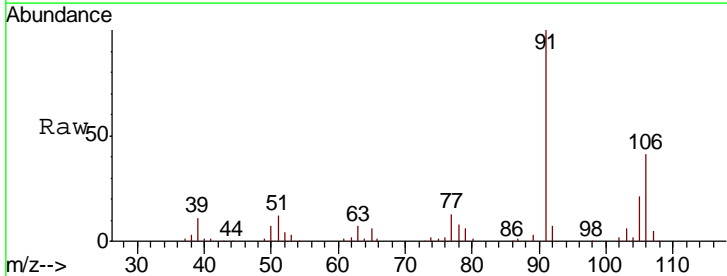

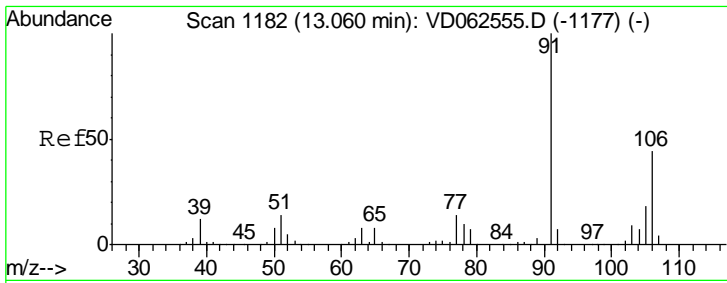

#69
 o-Xylene
 Concen: 4.850 ug/l
 RT: 13.06 min Scan# 1182
 Delta R.T. -0.00 min
 Lab File: VD062547.D
 Acq: 30 May 2019 11:38

Tgt Ion	Resp	Lower	Upper
106	57296		
91	238.1	113.9	341.8

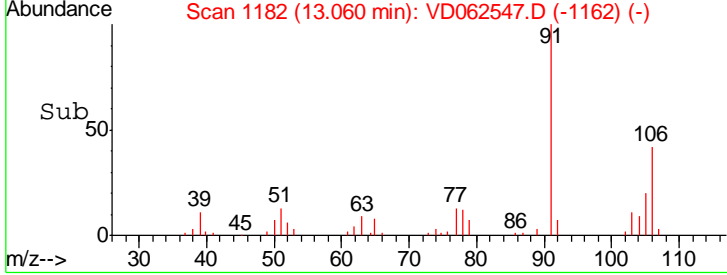
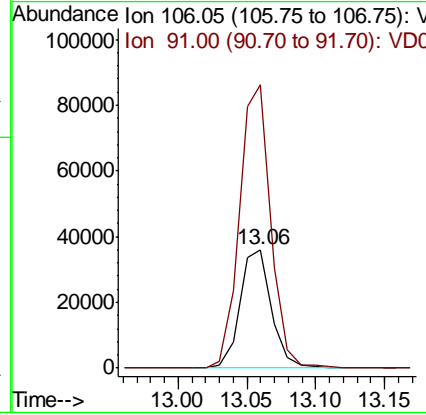
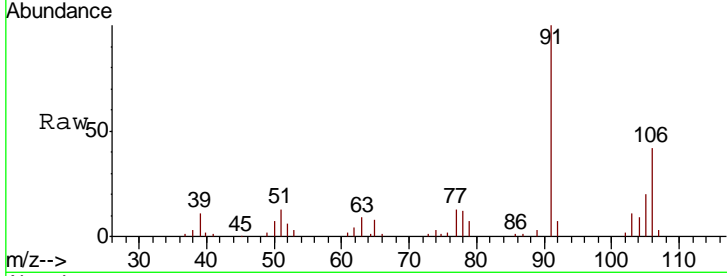

#70
 Styrene
 Concen: 4.756 ug/l
 RT: 13.08 min Scan# 1184
 Delta R.T. -0.00 min
 Lab File: VD062547.D
 Acq: 30 May 2019 11:38

Tgt Ion	Resp	Lower	Upper
104	94966		
78	56.9	41.5	62.3
103	45.4	36.6	55.0

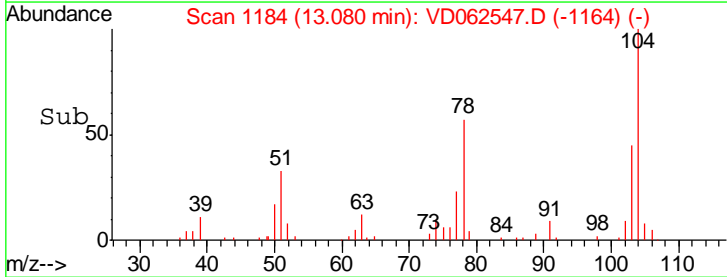
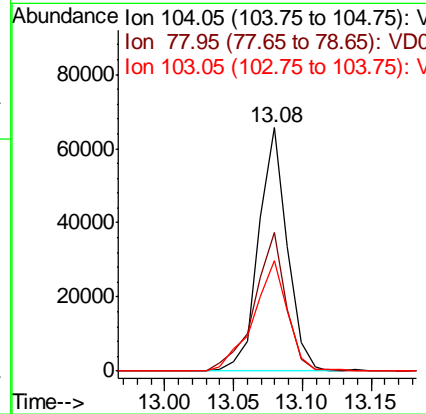
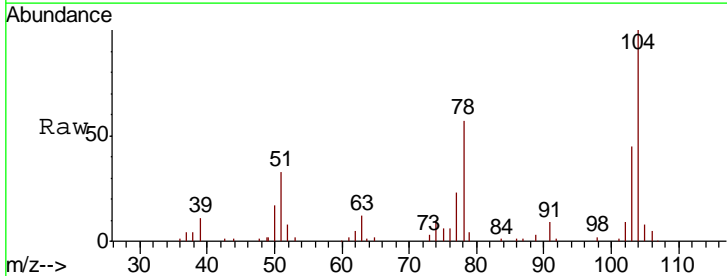

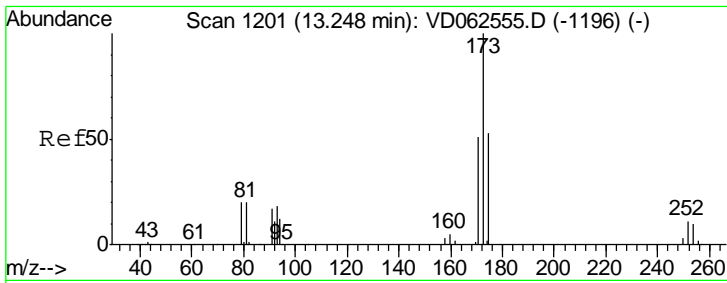

#71
 Bromoform
 Concen: 4.641 ug/l
 RT: 13.24 min Scan# 1200
 Delta R.T. -0.01 min
 Lab File: VD062547.D
 Acq: 30 May 2019 11:38

Tgt Ion	Resp	Lower	Upper
173	30079		
175	47.5	26.6	79.7
254	5.9	8.1	12.1#

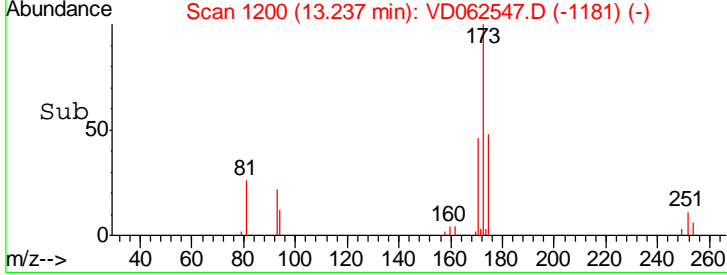
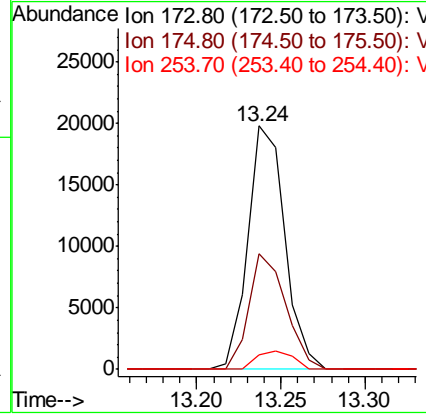
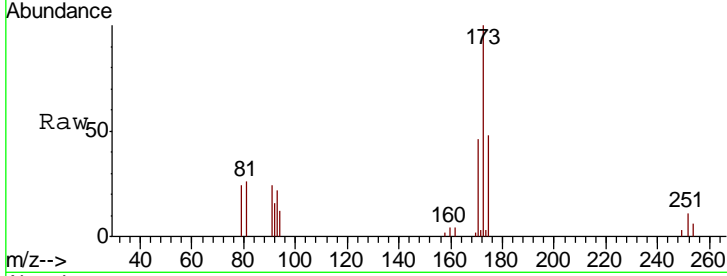

#72
 1,4-Dichlorobenzene-d4
 Concen: 50.000 ug/l
 RT: 14.53 min Scan# 1331
 Delta R.T. -0.00 min
 Lab File: VD062547.D
 Acq: 30 May 2019 11:38

Tgt Ion	Resp	Lower	Upper
152	544274		
115	57.8	28.4	85.3
150	159.7	0.0	310.4

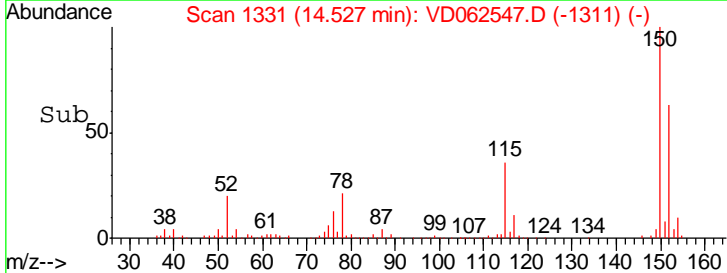
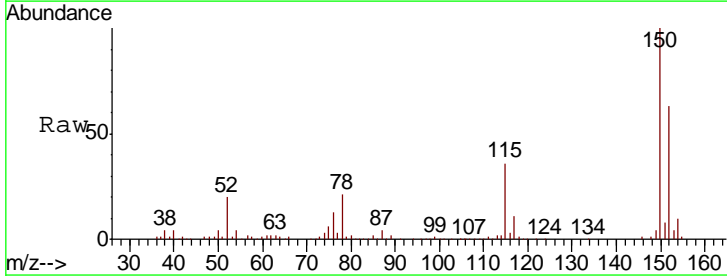
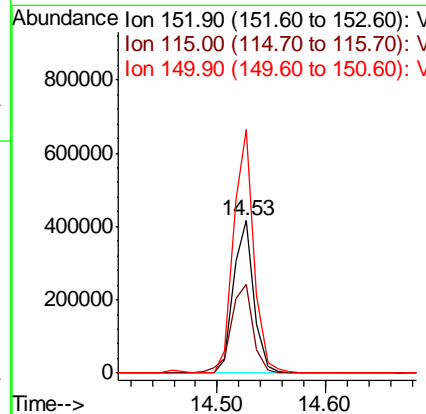
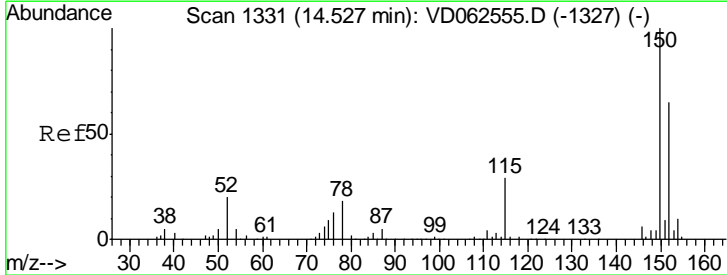

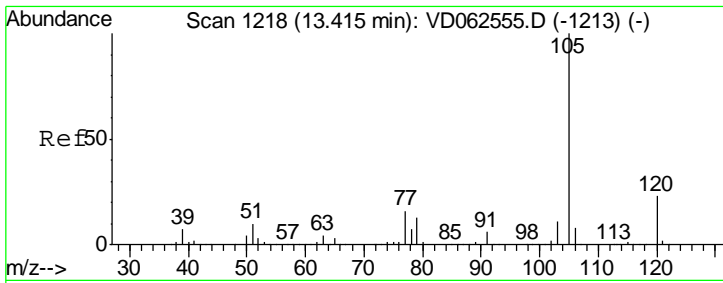

#73
 Isopropylbenzene
 Concen: 4.827 ug/l
 RT: 13.41 min Scan# 1218
 Delta R.T. -0.00 min
 Lab File: VD062547.D
 Acq: 30 May 2019 11:38

Tgt Ion	Resp	Lower	Upper
105	174691		
120	22.8	11.6	34.8

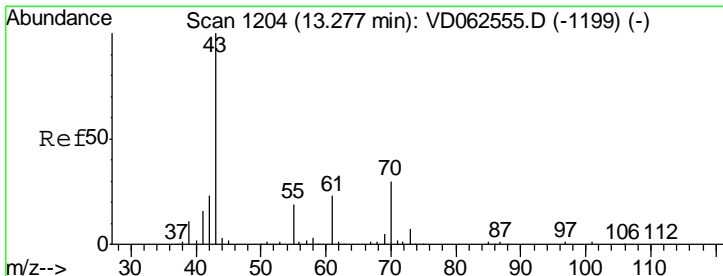
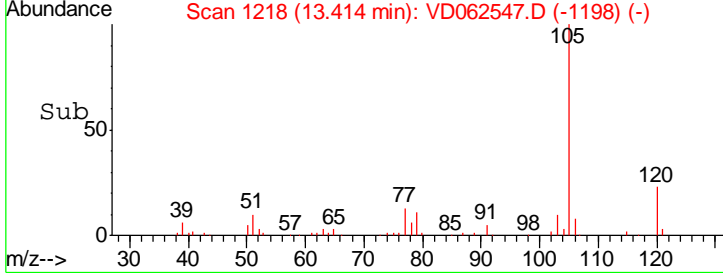
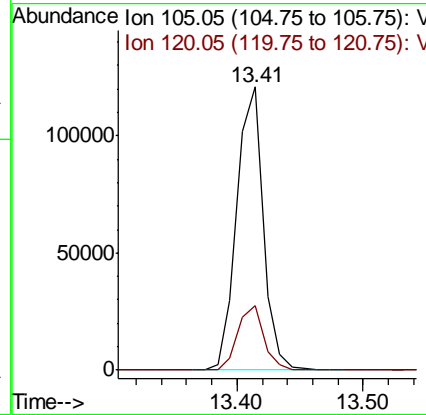
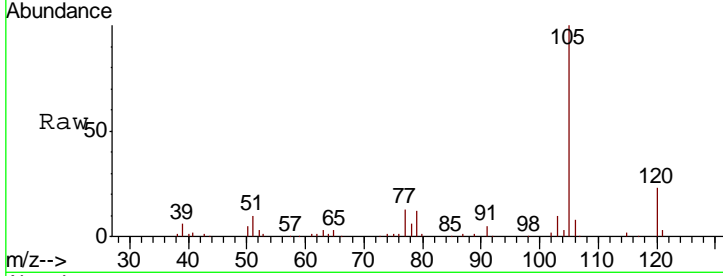

#74
 N-ethyl acetate
 Concen: 4.678 ug/l
 RT: 13.28 min Scan# 1204
 Delta R.T. -0.00 min
 Lab File: VD062547.D
 Acq: 30 May 2019 11:38

Tgt Ion	Resp	Lower	Upper
43	43496		
70	24.8	23.7	35.5
55	19.7	15.0	22.4
61	25.9	18.4	27.6

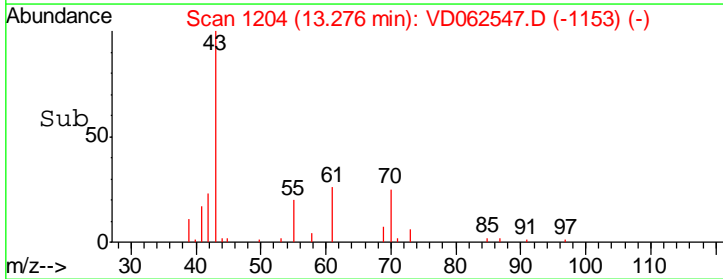
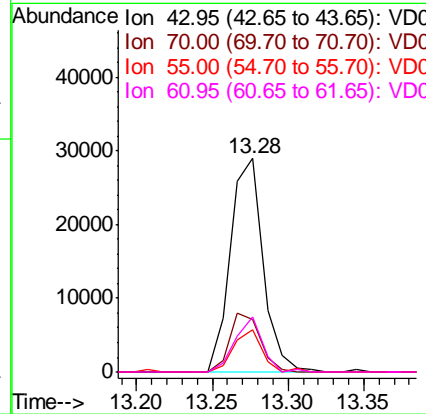
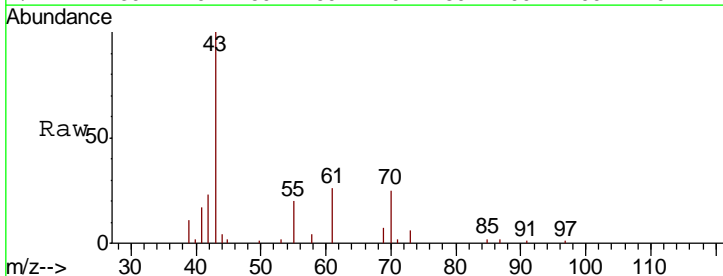

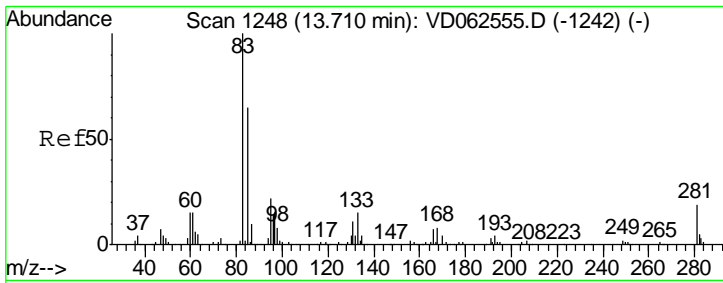

#75
 1,1,2,2-Tetrachloroethane
 Concen: 4.023 ug/l
 RT: 13.70 min Scan# 1247
 Delta R.T. -0.01 min
 Lab File: VD062547.D
 Acq: 30 May 2019 11:38

Tgt Ion	Resp	Lower	Upper
83	100		
131	17.2	5.7	17.1#
85	62.5	32.6	97.8

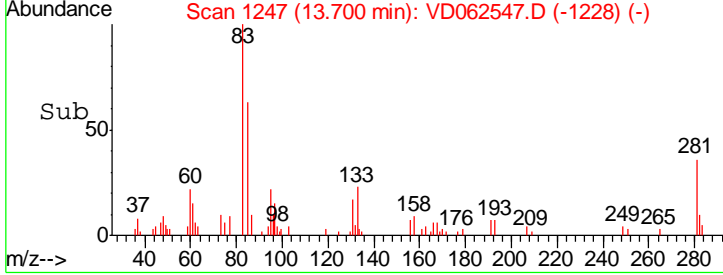
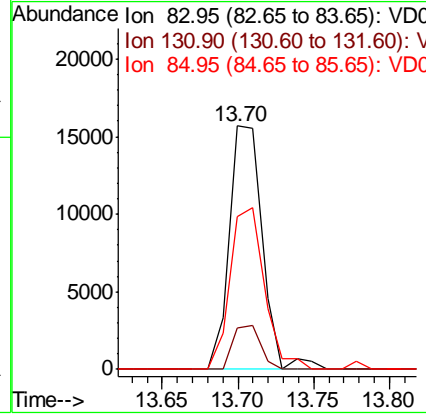
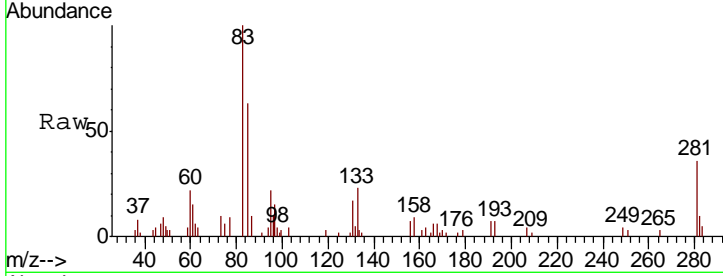

#76
 1,2,3-Trichloropropane
 Concen: 4.119 ug/l
 RT: 13.74 min Scan# 1251
 Delta R.T. -0.00 min
 Lab File: VD062547.D
 Acq: 30 May 2019 11:38

Tgt Ion	Resp	Lower	Upper
75	100		
77	40.7	16.5	49.5

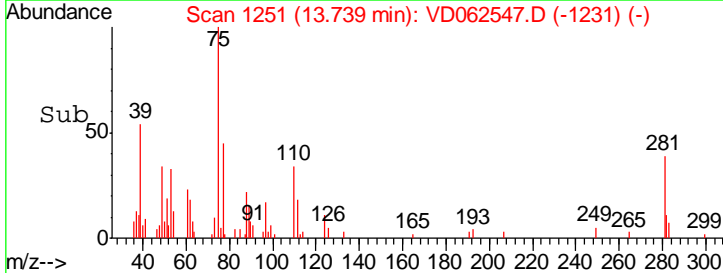
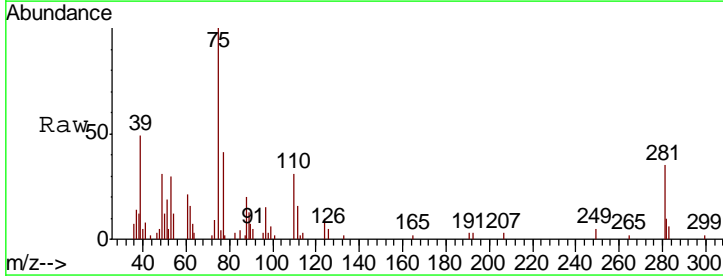
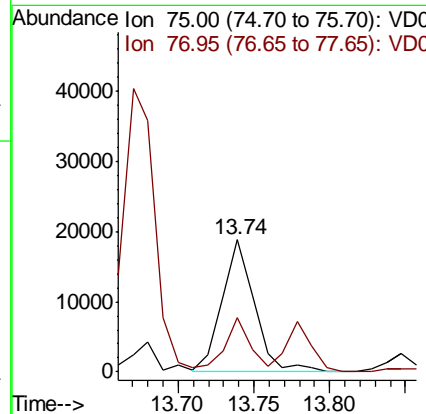
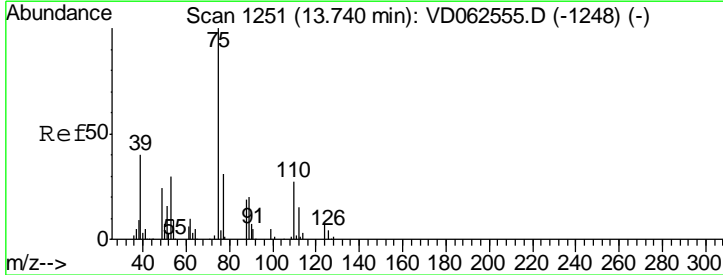

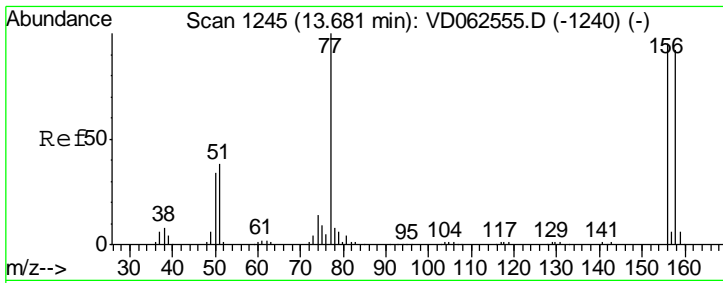

#77
 Bromobenzene
 Concen: 4.515 ug/l
 RT: 13.68 min Scan# 1245
 Delta R.T. -0.00 min
 Lab File: VD062547.D
 Acq: 30 May 2019 11:38

Tgt Ion	Resp	Lower	Upper
156	45734		
77	114.0	52.9	158.7
158	93.7	48.5	145.5

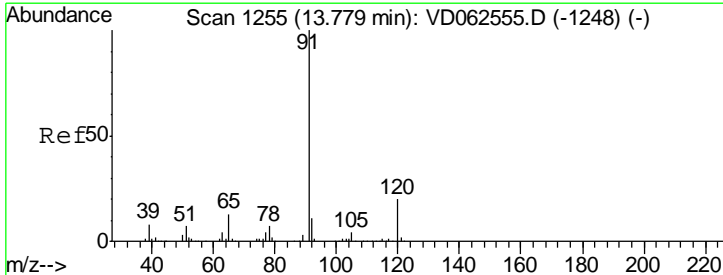
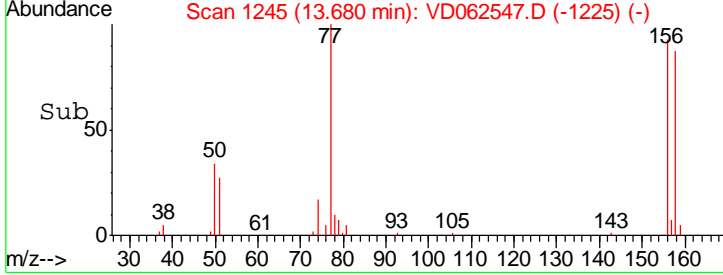
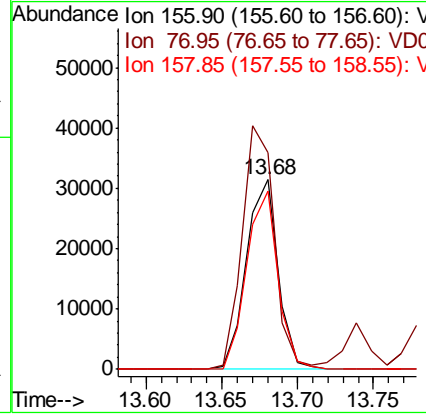
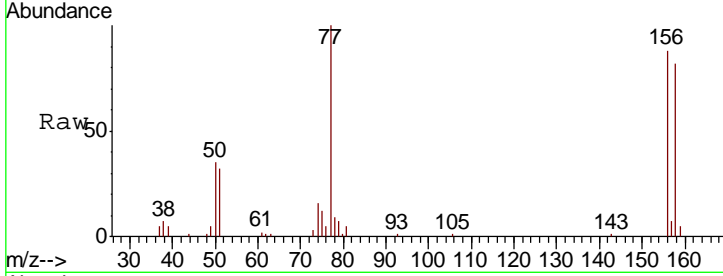

#78
 n-propylbenzene
 Concen: 4.969 ug/l
 RT: 13.78 min Scan# 1255
 Delta R.T. -0.00 min
 Lab File: VD062547.D
 Acq: 30 May 2019 11:38

Tgt Ion	Resp	Lower	Upper
91	209542		
120	20.2	10.0	29.8

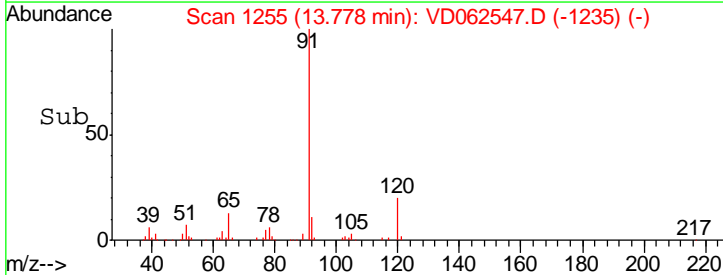
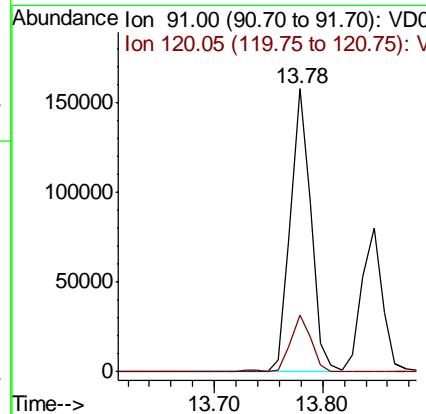
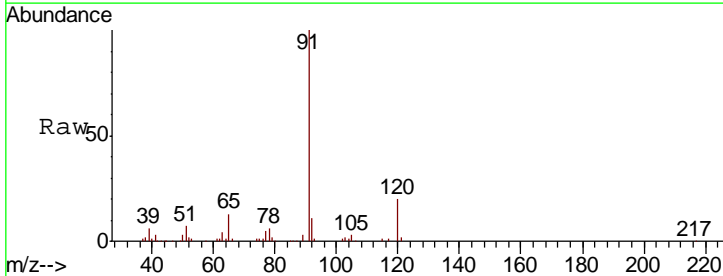

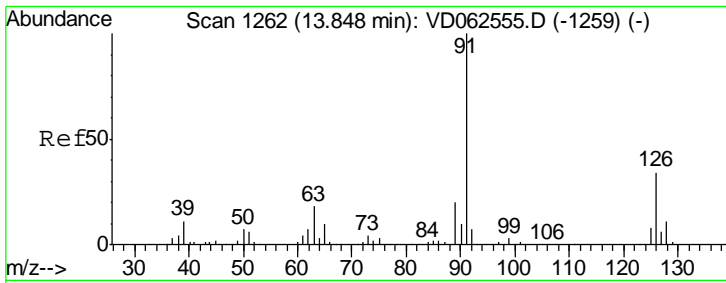

#79
 2-Chlorotoluene
 Concen: 4.376 ug/l
 RT: 13.85 min Scan# 1262
 Delta R.T. -0.00 min
 Lab File: VD062547.D
 Acq: 30 May 2019 11:38

Tgt Ion	Resp	Lower	Upper
91	108028		
126	38.2	16.7	50.1

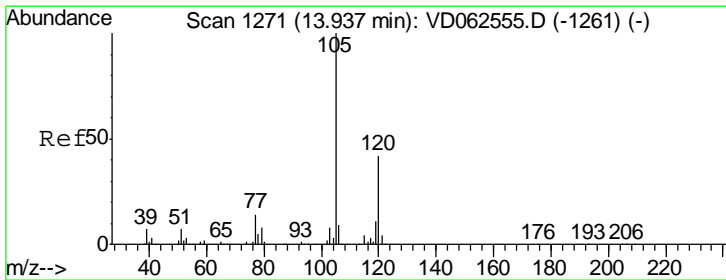
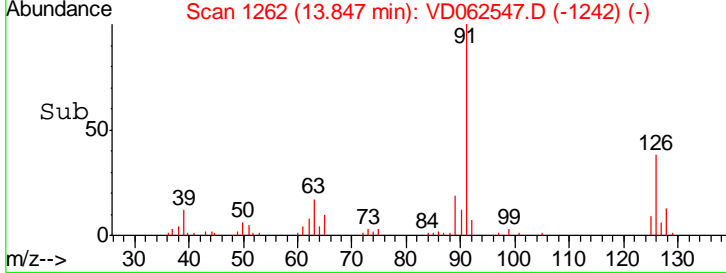
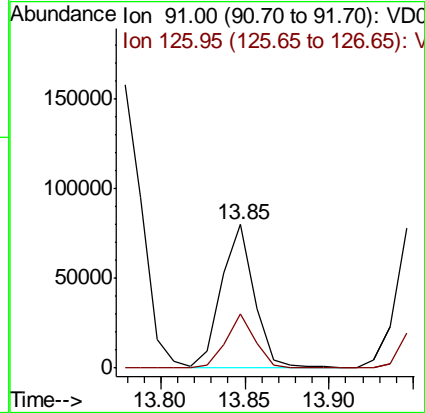
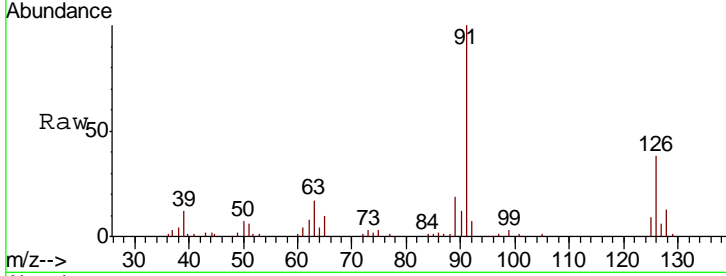

#80
 1,3,5-Trimethylbenzene
 Concen: 4.846 ug/l
 RT: 13.94 min Scan# 1271
 Delta R.T. -0.00 min
 Lab File: VD062547.D
 Acq: 30 May 2019 11:38

Tgt Ion	Resp	Lower	Upper
105	152104		
120	43.3	20.8	62.5

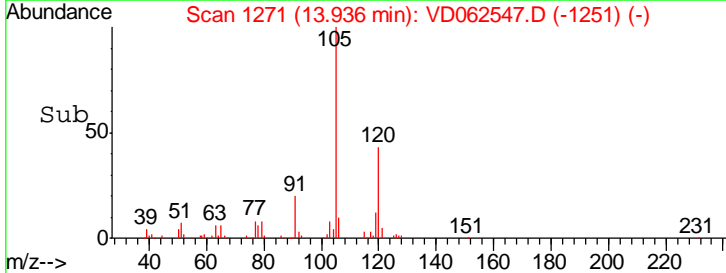
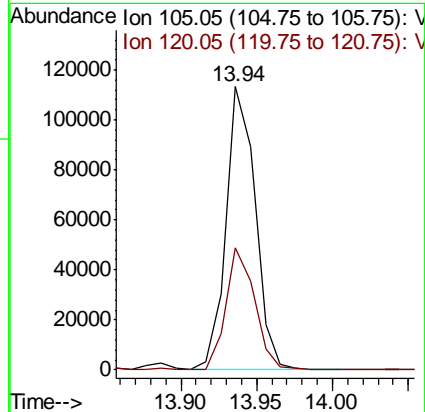
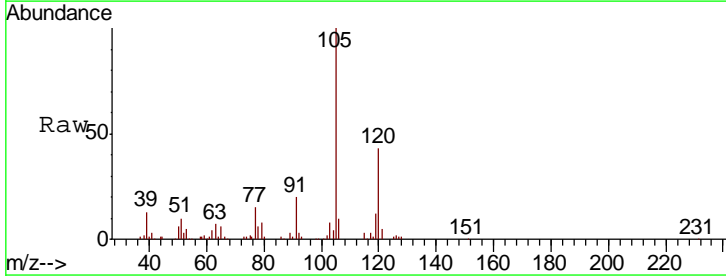

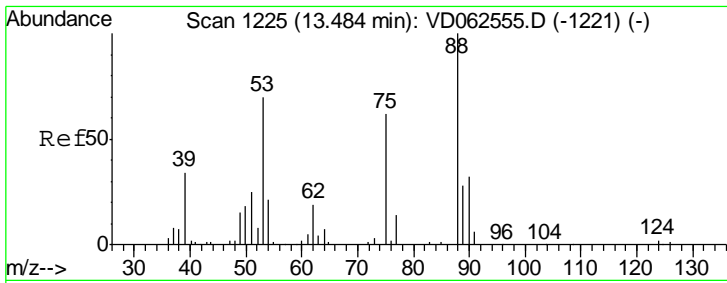

#81
 trans-1,4-Dichloro-2-butene
 Concen: 4.910 ug/l
 RT: 13.48 min Scan# 1225
 Delta R.T. -0.00 min
 Lab File: VD062547.D
 Acq: 30 May 2019 11:38

Tgt Ion	Resp	Lower	Upper
75	100		
53	108.1	91.0	136.4
89	50.7	36.9	55.3

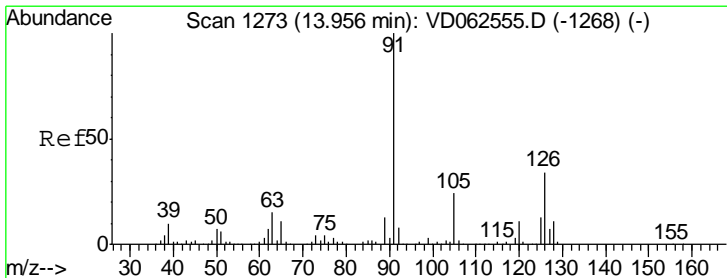
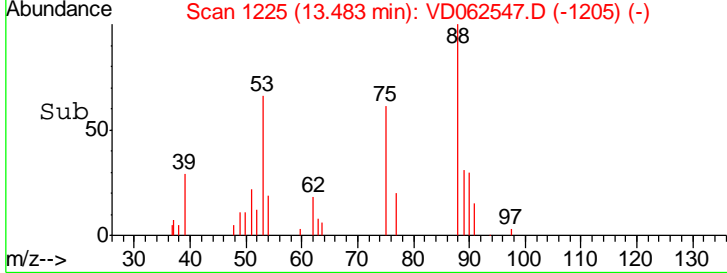
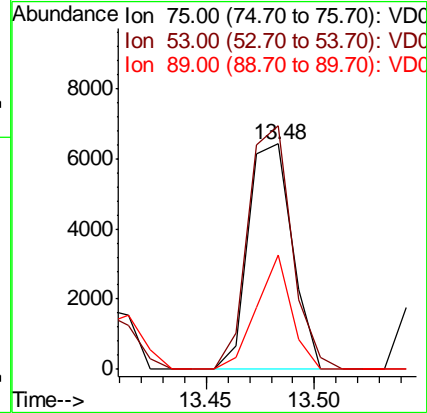
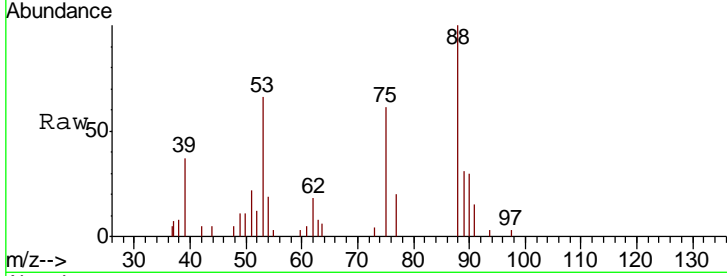

#82
 4-Chlorotoluene
 Concen: 4.644 ug/l
 RT: 13.96 min Scan# 1273
 Delta R.T. -0.00 min
 Lab File: VD062547.D
 Acq: 30 May 2019 11:38

Tgt Ion	Resp	Lower	Upper
91	100		
126	31.0	16.9	50.7

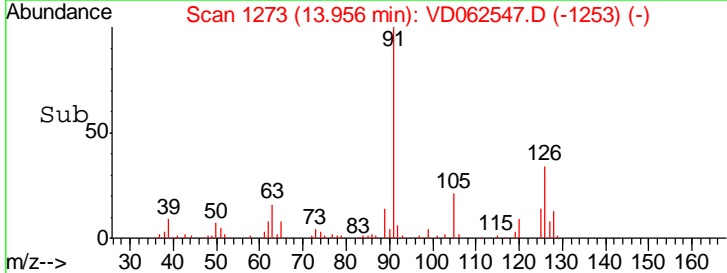
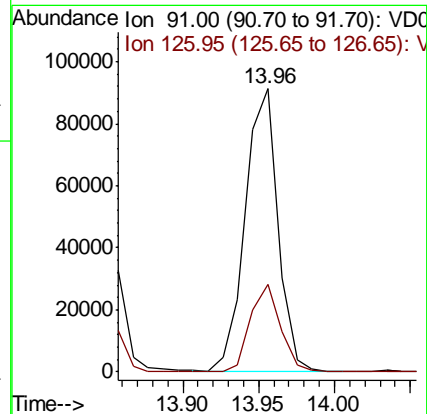
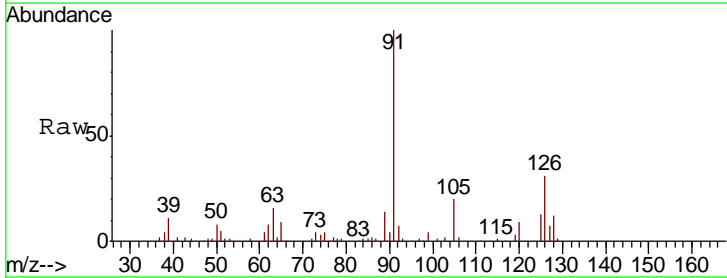

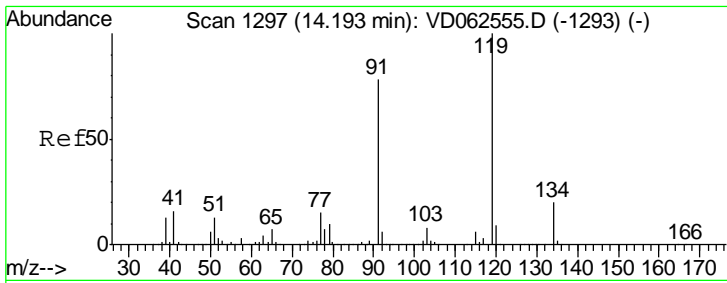

#83
 tert-Butylbenzene
 Concen: 4.943 ug/l
 RT: 14.19 min Scan# 1297
 Delta R.T. -0.00 min
 Lab File: VD062547.D
 Acq: 30 May 2019 11:38

Tgt Ion	Resp	Lower	Upper
119	170682		
Ion Ratio			
119	100		
91	82.1	39.1	117.5
134	19.6	10.1	30.3

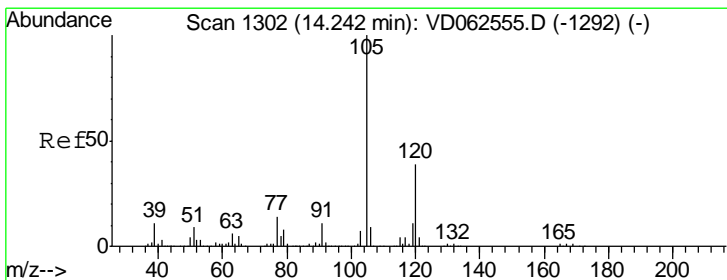
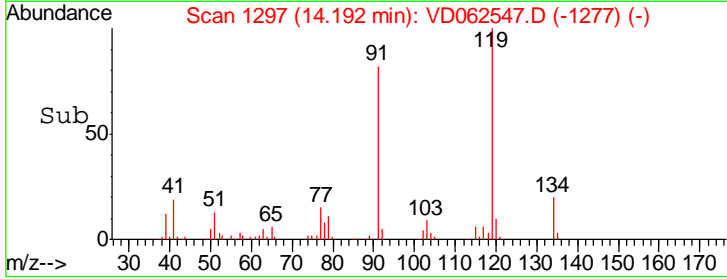
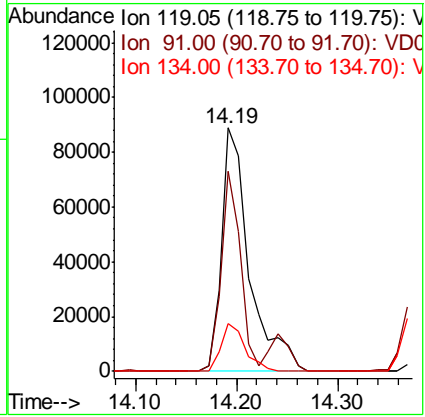
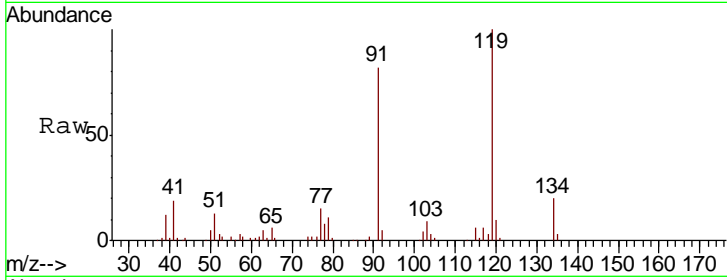

#84
 1,2,4-Trimethylbenzene
 Concen: 5.455 ug/l
 RT: 14.24 min Scan# 1302
 Delta R.T. -0.00 min
 Lab File: VD062547.D
 Acq: 30 May 2019 11:38

Tgt Ion	Resp	Lower	Upper
105	171189		
Ion Ratio			
105	100		
120	38.7	19.6	58.8

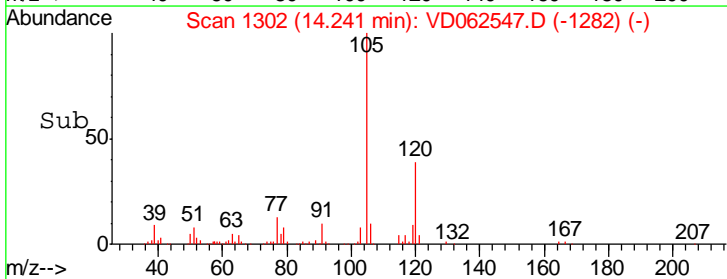
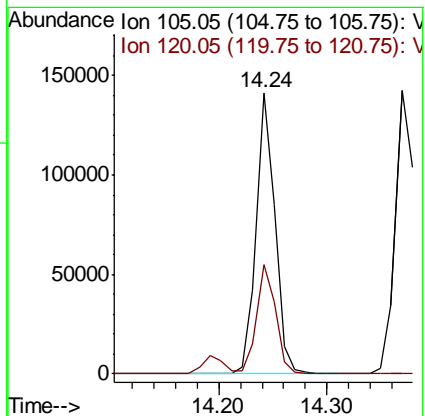
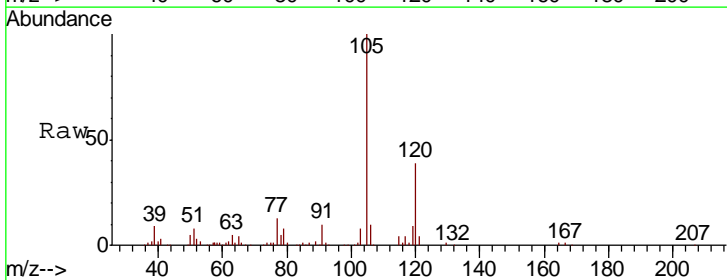

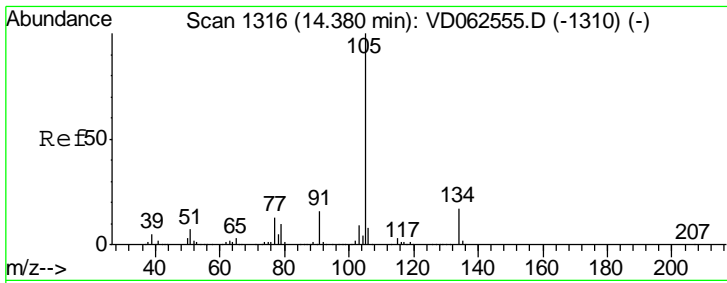

#85
 sec-Butylbenzene
 Concen: 5.040 ug/l
 RT: 14.37 min Scan# 1315
 Delta R.T. -0.01 min
 Lab File: VD062547.D
 Acq: 30 May 2019 11:38

Tgt Ion	Resp	Lower	Upper
105	185605		
134	13.7	8.7	26.1

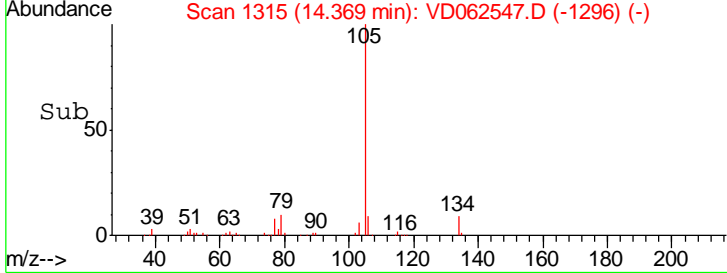
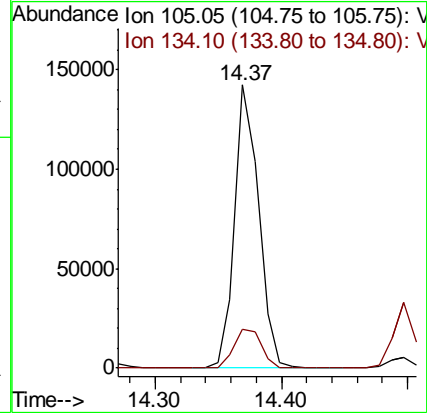
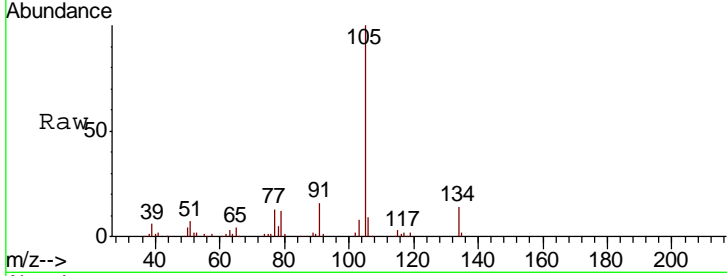

#86
 p-Isopropyltoluene
 Concen: 4.818 ug/l
 RT: 14.50 min Scan# 1328
 Delta R.T. -0.00 min
 Lab File: VD062547.D
 Acq: 30 May 2019 11:38

Tgt Ion	Resp	Lower	Upper
119	166895		
134	23.2	11.2	33.6
91	26.1	13.6	40.7

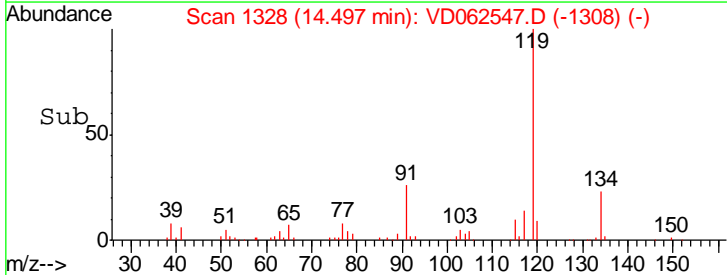
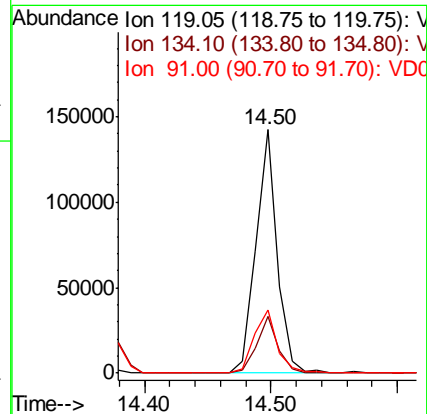
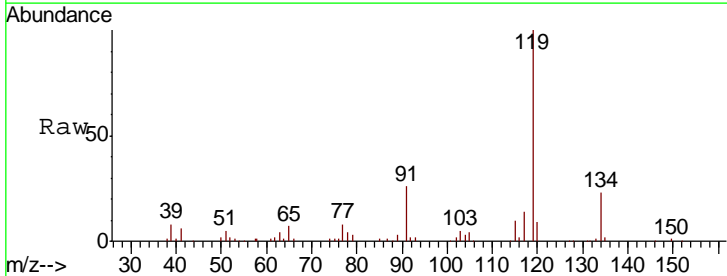

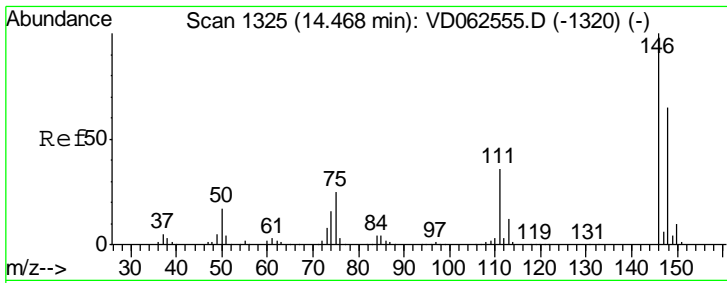

#87
 1,3-Dichlorobenzene
 Concen: 4.763 ug/l
 RT: 14.46 min Scan# 1324
 Delta R.T. -0.01 min
 Lab File: VD062547.D
 Acq: 30 May 2019 11:38

Tgt Ion	Resp	Lower	Upper
146	84227		
111	40.4	18.1	54.4
148	64.0	32.3	96.9

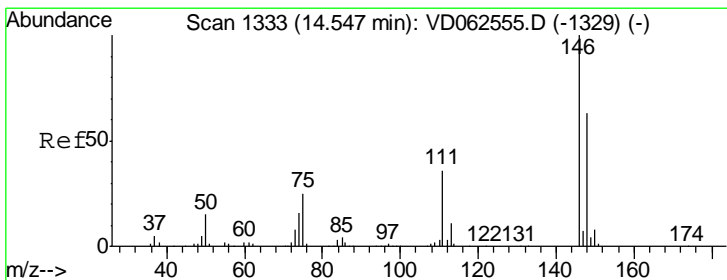
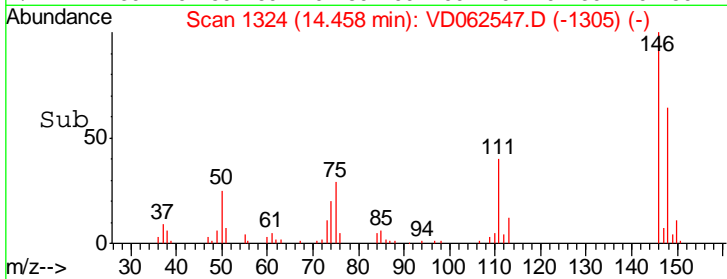
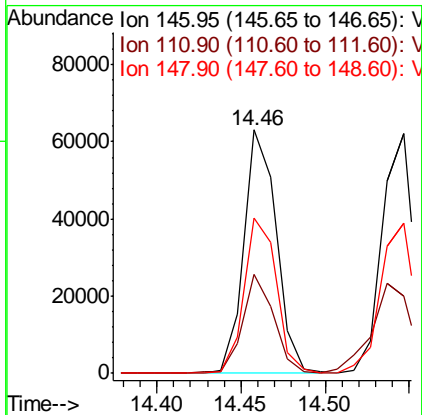
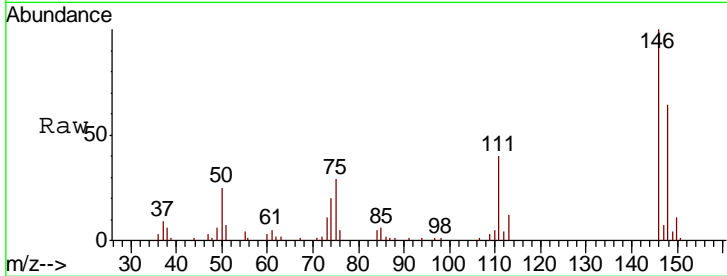

#88
 1,4-Dichlorobenzene
 Concen: 4.799 ug/l
 RT: 14.55 min Scan# 1333
 Delta R.T. -0.00 min
 Lab File: VD062547.D
 Acq: 30 May 2019 11:38

Tgt Ion	Resp	Lower	Upper
146	83220		
111	32.0	18.2	54.6
148	62.6	31.6	94.8

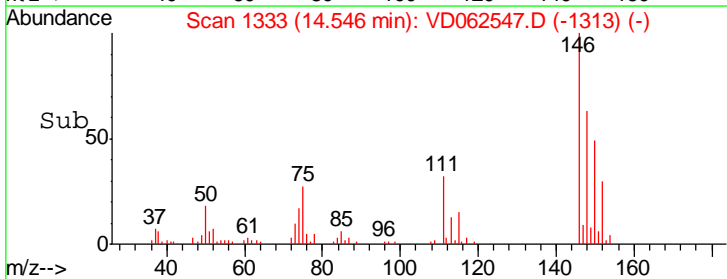
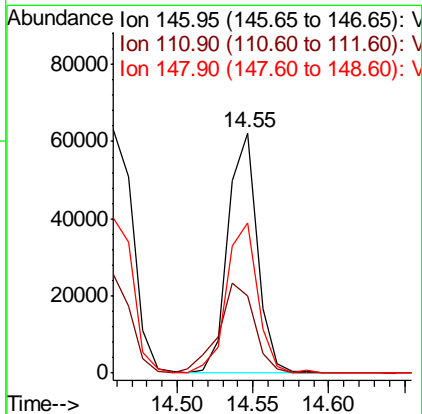
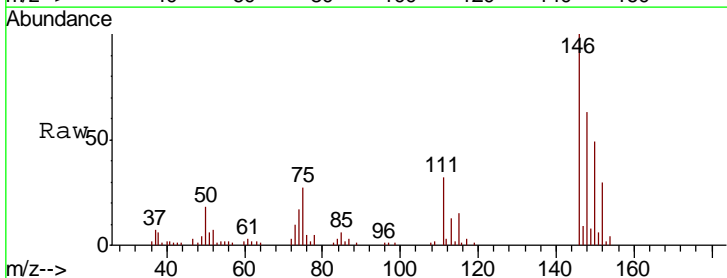

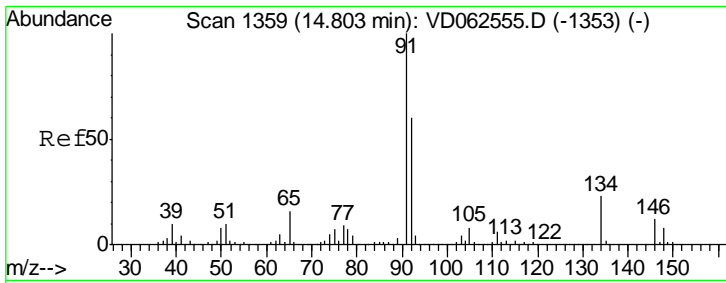

#89
 n-Butylbenzene
 Concen: 4.518 ug/l
 RT: 14.80 min Scan# 1359
 Delta R.T. -0.00 min
 Lab File: VD062547.D
 Acq: 30 May 2019 11:38

Tgt Ion	Resp	Lower	Upper
91	142405		
92	57.3	29.8	89.4
134	20.8	11.3	33.8

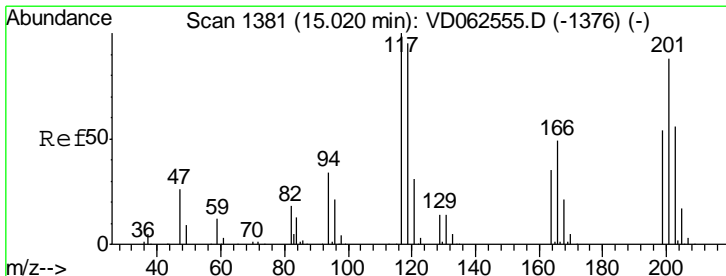
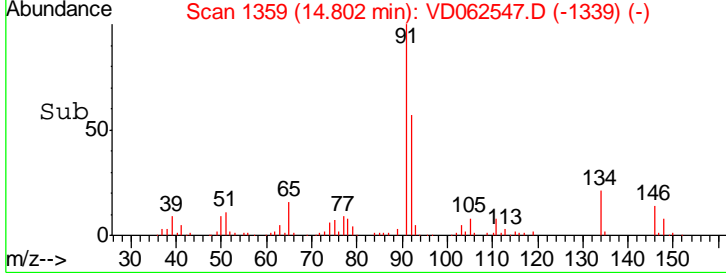
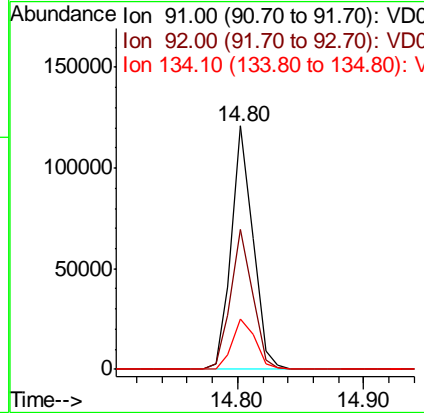
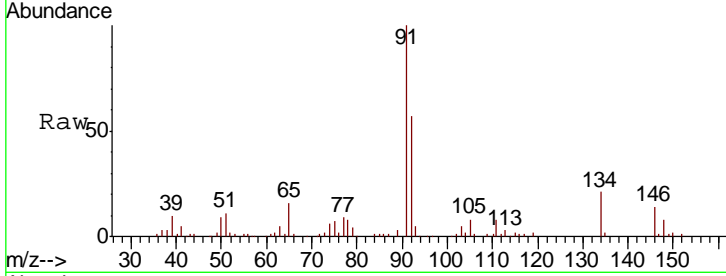

#90
 Hexachloroethane
 Concen: 4.554 ug/l
 RT: 15.02 min Scan# 1381
 Delta R.T. -0.00 min
 Lab File: VD062547.D
 Acq: 30 May 2019 11:38

Tgt Ion	Resp	Lower	Upper
117	42152		
201	81.0	43.8	131.4

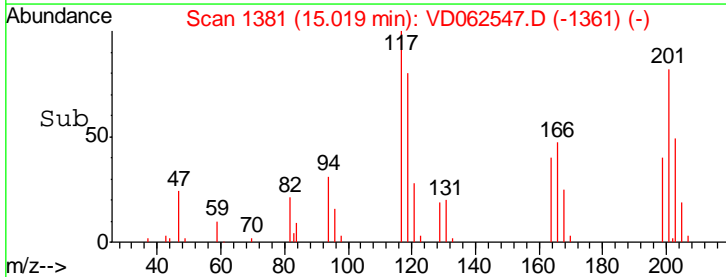
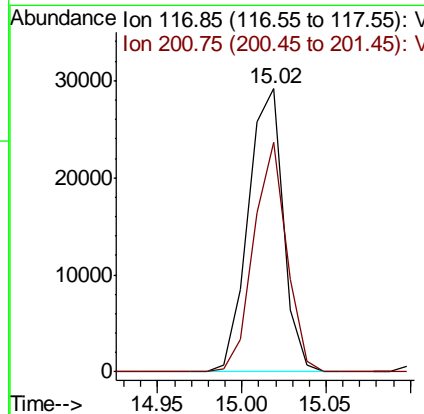
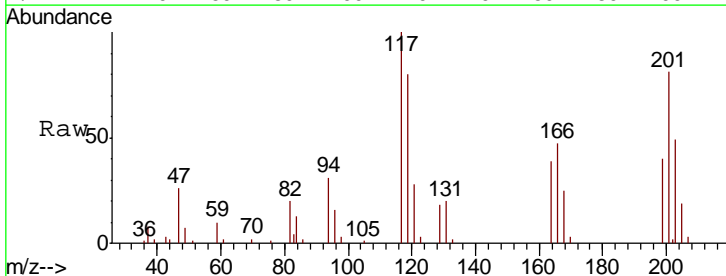

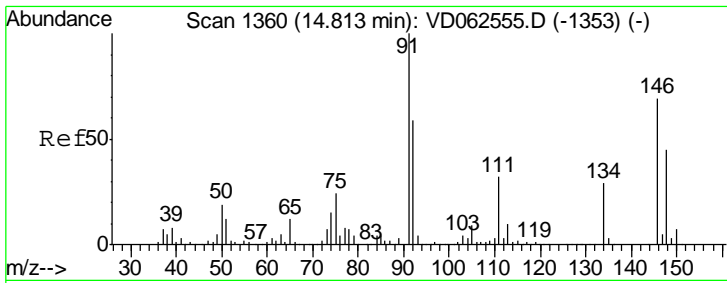

#91
 1,2-Dichlorobenzene
 Concen: 4.413 ug/l
 RT: 14.81 min Scan# 1360
 Delta R.T. -0.00 min
 Lab File: VD062547.D
 Acq: 30 May 2019 11:38

Tgt Ion	Resp	Lower	Upper
146	100		
111	41.8	22.8	68.4
148	70.4	32.3	96.9

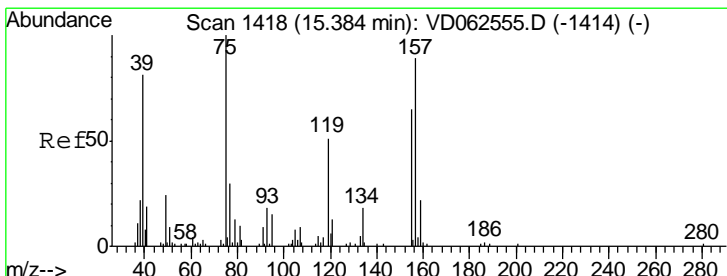
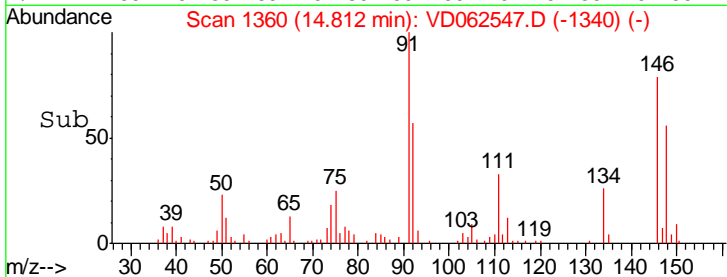
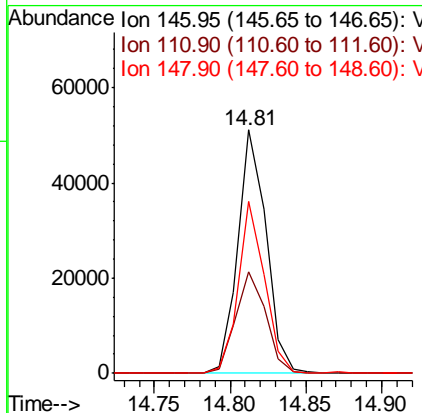
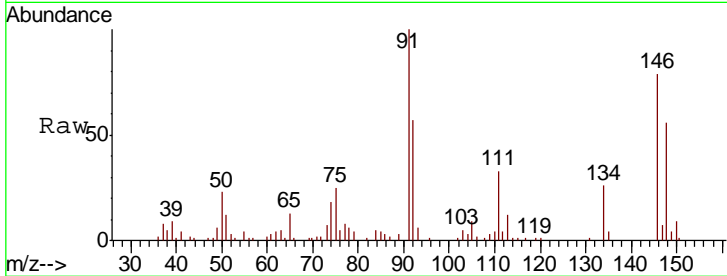

#92
 1,2-Dibromo-3-Chloropropane
 Concen: 4.371 ug/l
 RT: 15.38 min Scan# 1418
 Delta R.T. -0.00 min
 Lab File: VD062547.D
 Acq: 30 May 2019 11:38

Tgt Ion	Resp	Lower	Upper
75	100		
155	66.6	32.6	97.8
157	89.7	44.5	133.7

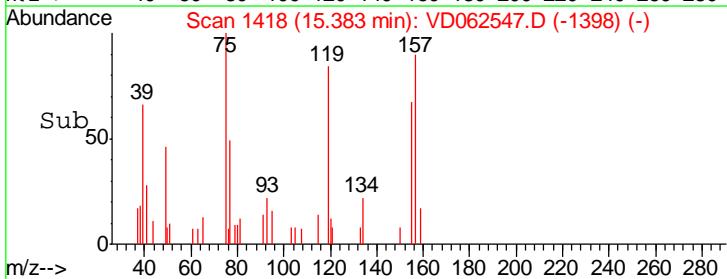
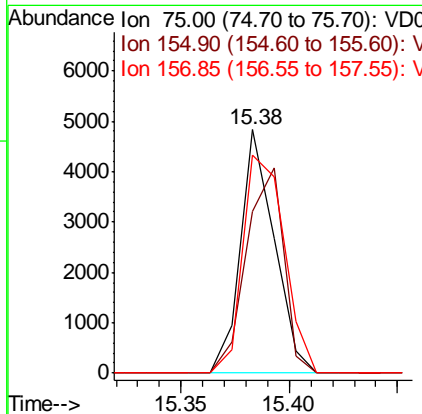
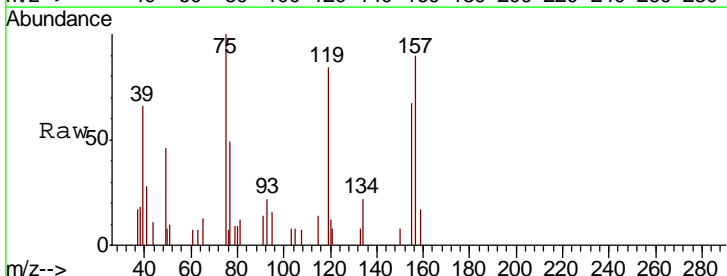

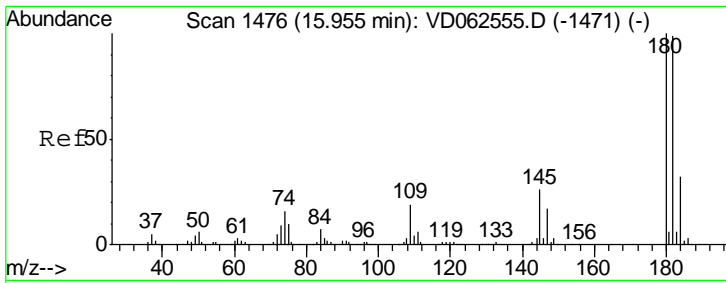

#93
 1,2,4-Trichlorobenzene
 Concen: 4.489 ug/l
 RT: 15.94 min Scan# 1475
 Delta R.T. -0.01 min
 Lab File: VD062547.D
 Acq: 30 May 2019 11:38

Tgt Ion	Resp	Lower	Upper
180	100		
182	102.4	49.5	148.3
145	25.4	13.1	39.3

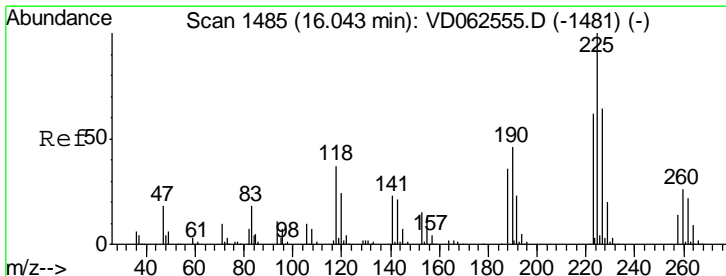
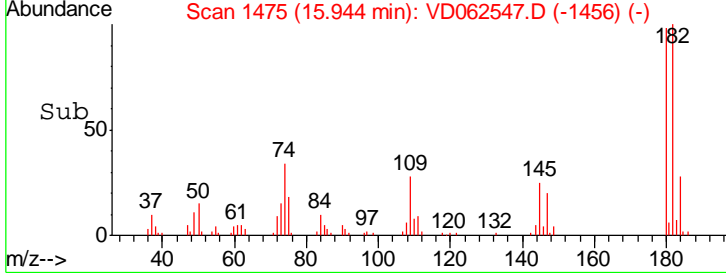
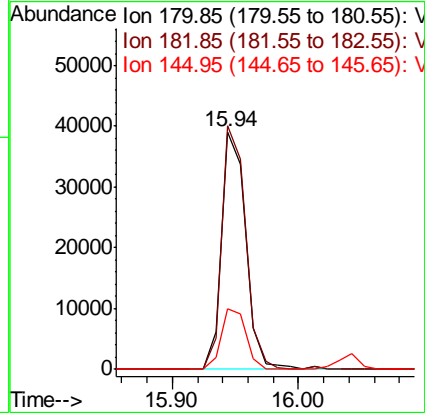
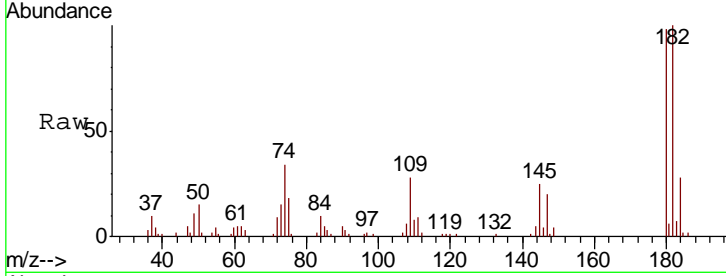

#94
 Hexachlorobutadiene
 Concen: 4.729 ug/l
 RT: 16.04 min Scan# 1485
 Delta R.T. -0.00 min
 Lab File: VD062547.D
 Acq: 30 May 2019 11:38

Tgt Ion	Resp	Lower	Upper
225	100		
223	59.2	31.1	93.5
227	60.0	32.1	96.5

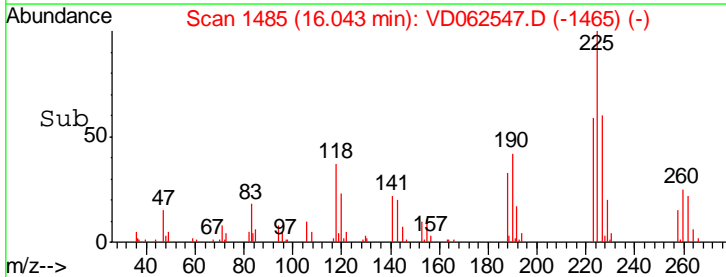
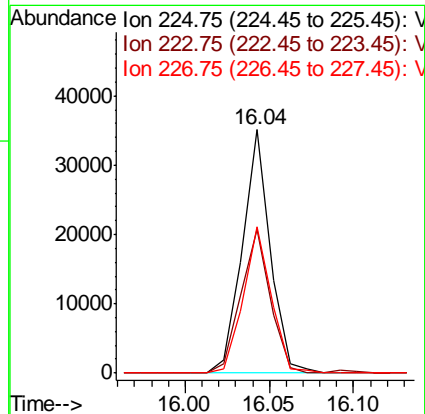
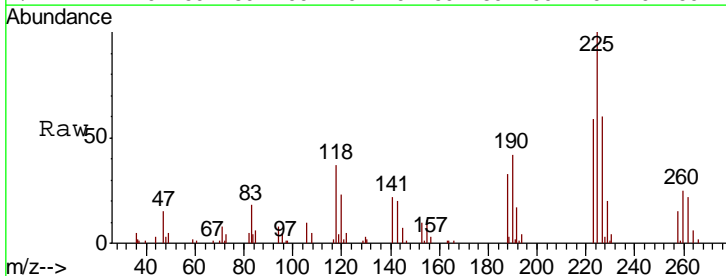

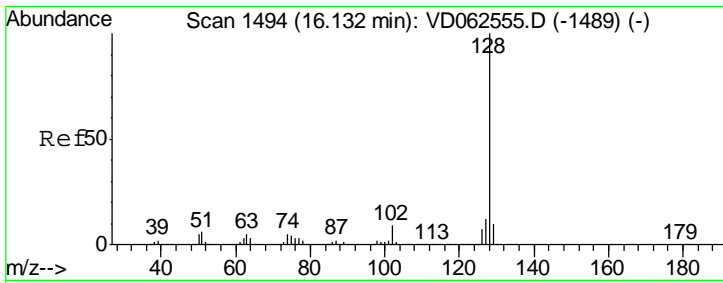

#95
 Naphthalene
 Concen: 4.218 ug/l
 RT: 16.13 min Scan# 1494
 Delta R.T. -0.00 min
 Lab File: VD062547.D
 Acq: 30 May 2019 11:38

Tgt Ion	Resp	Lower	Upper
128	69267		
127	12.3	9.7	14.5
129	10.0	8.2	12.2

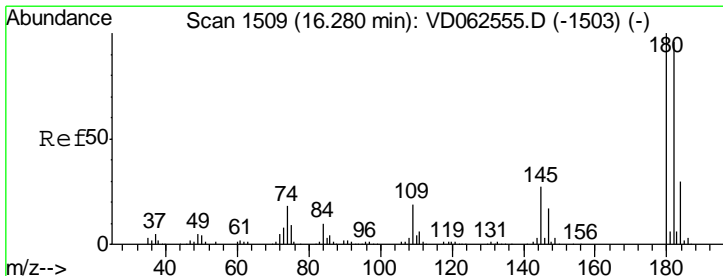
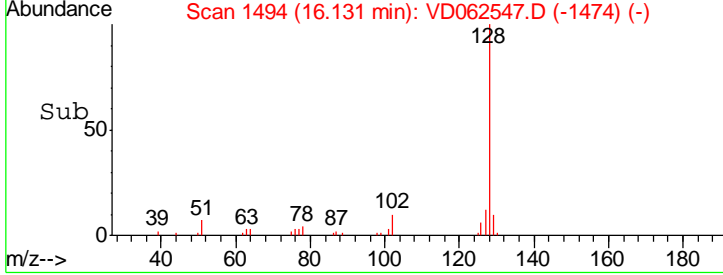
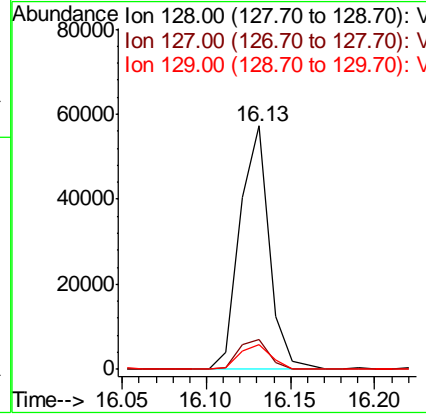
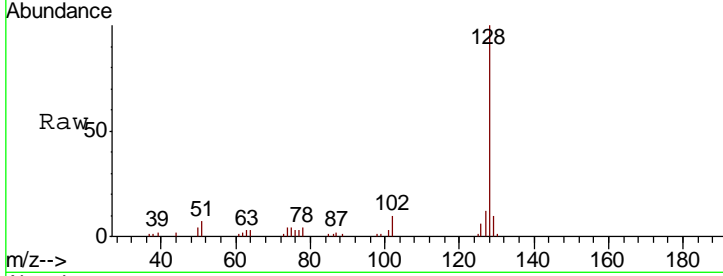

#96
 1,2,3-Trichlorobenzene
 Concen: 4.342 ug/l
 RT: 16.28 min Scan# 1509
 Delta R.T. -0.00 min
 Lab File: VD062547.D
 Acq: 30 May 2019 11:38

Tgt Ion	Resp	Lower	Upper
180	38089		
182	107.6	48.1	144.3
145	26.0	13.3	39.9

