

Data Path : Z:\VOASRV\HPCHEM1\MSVOA_D\DATA\VD080520\
 Data File : VD066123.D
 Acq On : 05 Aug 2020 11:03
 Operator : VA/SY
 Sample : VSTDIC010
 Misc : 5.00G/5.00ml/MSVOA_D/SOIL
 ALS Vial : 4 Sample Multiplier: 1

Instrument :
 MSVOA_D
 ClientSampleId :
 VSTDIC010

Quant Time: Aug 05 13:34:46 2020
 Quant Method : Z:\VOASRV\HPCHEM1\MSVOA_D\METHOD\82D080520S.M
 Quant Title : SW846 8260
 QLast Update : Wed Aug 05 13:31:30 2020
 Response via : Initial Calibration

Internal Standards	R.T.	QIon	Response	Conc	Units	Dev(Min)
1) Pentafluorobenzene	7.97	168	345711	50.00	ug/l	0.00
34) 1,4-Difluorobenzene	8.86	114	497798	50.00	ug/l	0.00
63) Chlorobenzene-d5	11.64	117	474790	50.00	ug/l	0.00
72) 1,4-Dichlorobenzene-d4	13.58	152	248855	50.00	ug/l	0.00

System Monitoring Compounds

33) 1,2-Dichloroethane-d4	8.33	65	30584	9.90	ug/l	0.00
Spiked Amount	50.000		Recovery	=	19.80%	
35) Dibromofluoromethane	7.91	113	31288	9.83	ug/l	0.00
Spiked Amount	50.000		Recovery	=	19.66%	
50) Toluene-d8	10.34	98	113305	9.75	ug/l	0.00
Spiked Amount	50.000		Recovery	=	19.50%	
62) 4-Bromofluorobenzene	12.63	95	40879	9.68	ug/l	0.00
Spiked Amount	50.000		Recovery	=	19.36%	

Target Compounds

						Qvalue
2) Dichlorodifluoromethane	1.99	85	37127	11.554	ug/l	95
3) Chloromethane	2.20	50	28038	11.089	ug/l	99
4) Vinyl Chloride	2.34	62	24122	11.147	ug/l	95
5) Bromomethane	2.76	94	16126	10.897	ug/l	88
6) Chloroethane	2.91	64	15326	11.369	ug/l #	85
7) Trichlorofluoromethane	3.26	101	60841	10.793	ug/l	94
8) Diethyl Ether	3.70	74	15710	10.212	ug/l	96
9) 1,1,2-Trichlorotrifluoroet	4.09	101	36567	10.970	ug/l	99
10) Methyl Iodide	4.29	142	19289	9.424	ug/l	99
11) Tert butyl alcohol	5.22	59	19756	53.724	ug/l #	86
12) 1,1-Dichloroethene	4.06	96	33436	10.687	ug/l	90
13) Acrolein	3.93	56	13308	53.274	ug/l	100
14) Allyl chloride	4.71	41	48722	10.376	ug/l	96
15) Acrylonitrile	5.43	53	35846	55.417	ug/l	99
16) Acetone	4.17	43	31982	53.816	ug/l	97
17) Carbon Disulfide	4.40	76	107740	10.817	ug/l	98
18) Methyl Acetate	4.71	43	16034	10.519	ug/l	96
19) Methyl tert-butyl Ether	5.47	73	75657	10.794	ug/l	99
20) Methylene Chloride	4.96	84	45021	10.271	ug/l	97
21) trans-1,2-Dichloroethene	5.46	96	38718	10.751	ug/l	96
22) Diisopropyl ether	6.36	45	100088	10.785	ug/l	97
23) Vinyl Acetate	6.30	43	289150	53.840	ug/l	97
24) 1,1-Dichloroethane	6.26	63	60959	10.529	ug/l	97
25) 2-Butanone	7.21	43	47035	53.496	ug/l	91
26) 2,2-Dichloropropane	7.20	77	57161	10.785	ug/l	100
27) cis-1,2-Dichloroethene	7.20	96	39619	10.631	ug/l	98
28) Bromochloromethane	7.54	49	19955	9.862	ug/l	91
29) Tetrahydrofuran	7.56	42	28046	52.480	ug/l	99
30) Chloroform	7.71	83	65224	10.705	ug/l	93
31) Cyclohexane	7.98	56	61717	10.933	ug/l	93
32) 1,1,1-Trichloroethane	7.90	97	60572	10.624	ug/l	98
36) 1,1-Dichloropropene	8.11	75	50514	10.513	ug/l	98
37) Ethyl Acetate	7.29	43	19281	10.341	ug/l	98
38) Carbon Tetrachloride	8.08	117	57764	10.814	ug/l	96

Data Path : Z:\VOASRV\HPCHEM1\MSVOA_D\DATA\VD080520\
 Data File : VD066123.D
 Acq On : 05 Aug 2020 11:03
 Operator : VA/SY
 Sample : VSTDIC010
 Misc : 5.00G/5.00ml/MSVOA_D/SOIL
 ALS Vial : 4 Sample Multiplier: 1

Instrument :
 MSVOA_D
 ClientSampleId :
 VSTDIC010

Quant Time: Aug 05 13:34:46 2020
 Quant Method : Z:\VOASRV\HPCHEM1\MSVOA_D\METHOD\82D080520S.M
 Quant Title : SW846 8260
 QLast Update : Wed Aug 05 13:31:30 2020
 Response via : Initial Calibration

Internal Standards	R.T.	QIon	Response	Conc	Units	Dev(Min)
39) Methylcyclohexane	9.35	83	60520	10.615	ug/l	97
40) Benzene	8.34	78	141946	10.646	ug/l	96
41) Methacrylonitrile	7.51	41	11681	10.994	ug/l	92
42) 1,2-Dichloroethane	8.42	62	41760	10.724	ug/l	99
43) Isopropyl Acetate	8.45	43	39481	10.836	ug/l	100
44) Trichloroethene	9.11	130	41972	10.534	ug/l	93
45) 1,2-Dichloropropane	9.38	63	34559	10.707	ug/l	92
46) Dibromomethane	9.47	93	19738	11.122	ug/l	98
47) Bromodichloromethane	9.66	83	51539	10.982	ug/l	95
48) Methyl methacrylate	9.46	41	19867	10.352	ug/l	98
49) 1,4-Dioxane	9.46	88	5222	229.424	ug/l #	84
51) 4-Methyl-2-Pentanone	10.23	43	103440	54.479	ug/l	97
52) Toluene	10.40	92	92613	10.613	ug/l	99
53) t-1,3-Dichloropropene	10.62	75	48098	10.940	ug/l	99
54) cis-1,3-Dichloropropene	10.08	75	53979	10.501	ug/l	97
55) 1,1,2-Trichloroethane	10.80	97	28978	11.204	ug/l	97
56) Ethyl methacrylate	10.66	69	32016	10.791	ug/l	98
57) 1,3-Dichloropropane	10.94	76	45372	10.668	ug/l	95
58) 2-Chloroethyl Vinyl ether	9.94	63	72306	53.568	ug/l	98
59) 2-Hexanone	10.98	43	72015	54.239	ug/l	94
60) Dibromochloromethane	11.14	129	37638	10.630	ug/l	94
61) 1,2-Dibromoethane	11.24	107	25803	10.521	ug/l	92
64) Tetrachloroethene	10.87	164	39662	10.658	ug/l	95
65) Chlorobenzene	11.67	112	102446	10.396	ug/l	98
66) 1,1,1,2-Tetrachloroethane	11.74	131	40932	10.566	ug/l	98
67) Ethyl Benzene	11.74	91	176675	10.447	ug/l	97
68) m/p-Xylenes	11.86	106	138515	21.061	ug/l	99
69) o-Xylene	12.18	106	61718	10.429	ug/l	99
70) Styrene	12.20	104	110246	10.575	ug/l	100
71) Bromoform	12.37	173	24803	10.882	ug/l #	100
73) Isopropylbenzene	12.48	105	172053	10.272	ug/l	99
74) N-amyl acetate	12.29	43	38472	10.677	ug/l	96
75) 1,1,2,2-Tetrachloroethane	12.74	83	30735	10.581	ug/l	98
76) 1,2,3-Trichloropropane	12.78	75	39441	19.143	ug/l #	100
77) Bromobenzene	12.77	156	44678	10.273	ug/l	97
78) n-propylbenzene	12.83	91	202721	10.361	ug/l	99
79) 2-Chlorotoluene	12.91	91	115218	10.269	ug/l	99
80) 1,3,5-Trimethylbenzene	12.96	105	144682	10.312	ug/l	98
81) trans-1,4-Dichloro-2-buten	12.53	75	9672	10.278	ug/l	96
82) 4-Chlorotoluene	13.01	91	124099	10.442	ug/l	98
83) tert-Butylbenzene	13.23	119	125297	10.202	ug/l	98
84) 1,2,4-Trimethylbenzene	13.27	105	141252	10.011	ug/l	97
85) sec-Butylbenzene	13.41	105	176293	10.585	ug/l	99
86) p-Isopropyltoluene	13.52	119	162476	10.373	ug/l	99
87) 1,3-Dichlorobenzene	13.52	146	86185	10.416	ug/l	98
88) 1,4-Dichlorobenzene	13.60	146	86119	10.476	ug/l	97
89) n-Butylbenzene	13.85	91	140705	10.128	ug/l	100
90) Hexachloroethane	14.12	117	32930	10.522	ug/l	95
91) 1,2-Dichlorobenzene	13.90	146	75008	10.279	ug/l	98
92) 1,2-Dibromo-3-Chloropropan	14.51	75	5150	10.417	ug/l	98

Data Path : Z:\VOASRV\HPCHEM1\MSVOA_D\DATA\VD080520\
Data File : VD066123.D
Acq On : 05 Aug 2020 11:03
Operator : VA/SY
Sample : VSTDICC010
Misc : 5.00G/5.00ml/MSVOA_D/SOIL
ALS Vial : 4 Sample Multiplier: 1

Instrument :
MSVOA_D
ClientSampleId :
VSTDICC010

Quant Time: Aug 05 13:34:46 2020
Quant Method : Z:\VOASRV\HPCHEM1\MSVOA_D\METHOD\82D080520S.M
Quant Title : SW846 8260
QLast Update : Wed Aug 05 13:31:30 2020
Response via : Initial Calibration

Internal Standards	R.T.	QIon	Response	Conc	Units	Dev(Min)
93) 1,2,4-Trichlorobenzene	15.17	180	53736	10.260	ug/l	98
94) Hexachlorobutadiene	15.28	225	32779	10.540	ug/l	97
95) Naphthalene	15.41	128	81718	9.890	ug/l	100
96) 1,2,3-Trichlorobenzene	15.60	180	46083	9.936	ug/l	98

(#) = qualifier out of range (m) = manual integration (+) = signals summed

Data Path : Z:\VOASRV\HPCHEM1\MSVOA_D\DATA\VD080520\
 Data File : VD066123.D
 Acq On : 05 Aug 2020 11:03
 Operator : VA/SY
 Sample : VSTDIC010
 Misc : 5.00G/5.00ml/MSVOA_D/SOIL
 ALS Vial : 4 Sample Multiplier: 1

Instrument :
 MSVOA_D
 Client Sampled :
 VSTDIC010

Quant Time: Aug 05 13:34:46 2020
 Quant Method : Z:\VOASRV\HPCHEM1\MSVOA_D\METHOD\82D080520S.M
 Quant Title : SW846 8260
 QLast Update : Wed Aug 05 13:31:30 2020
 Response via : Initial Calibration

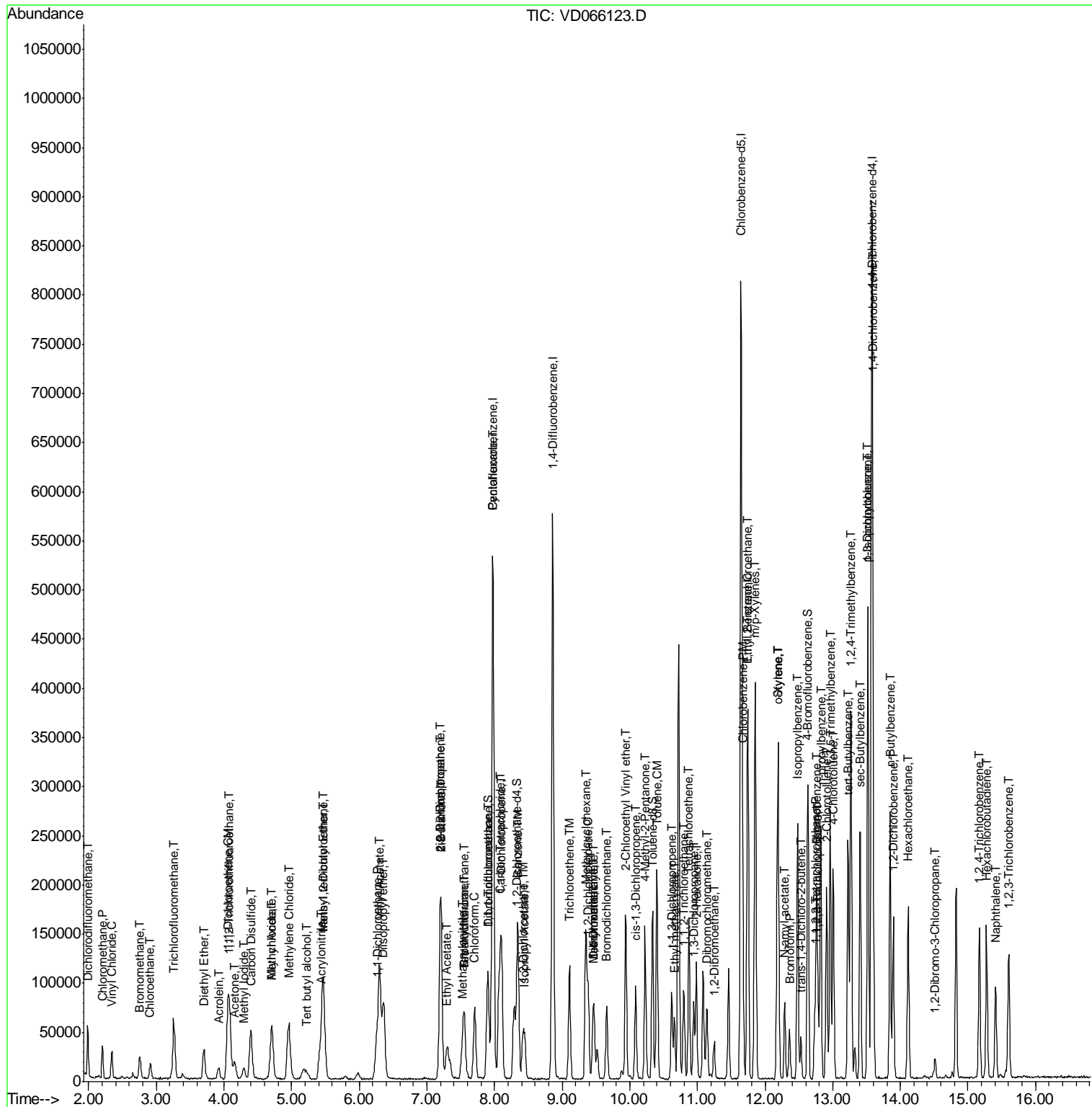

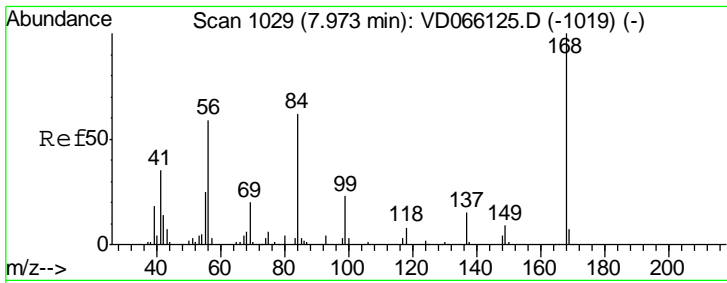

#1
 Pentafluorobenzene
 Concen: 50.000 ug/l
 RT: 7.97 min Scan# 1029
 Delta R.T. 0.00 min
 Lab File: VD066123.D
 Acq: 05 Aug 2020 11:03

Instrument : MSVOA_D
 ClientSampleID : VSTDIC010

Tgt Ion: 168 Resp: 345711
 Ion Ratio Lower Upper
 168 100
 99 50.5 42.2 63.4

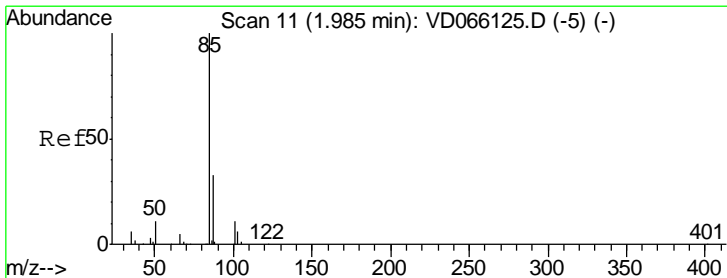
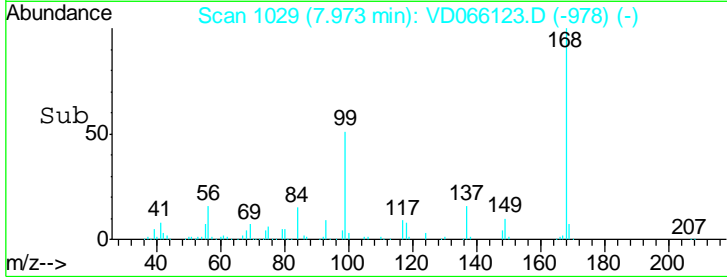
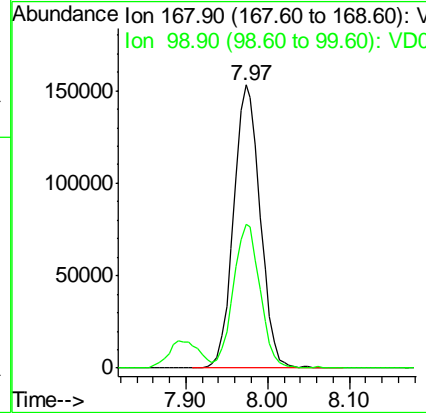
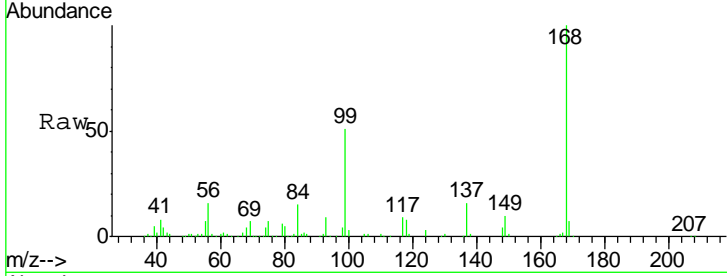

#2
 Dichlorodifluoromethane
 Concen: 11.554 ug/l
 RT: 1.99 min Scan# 11
 Delta R.T. 0.00 min
 Lab File: VD066123.D
 Acq: 05 Aug 2020 11:03

Tgt Ion: 85 Resp: 37127
 Ion Ratio Lower Upper
 85 100
 87 29.4 16.3 48.8

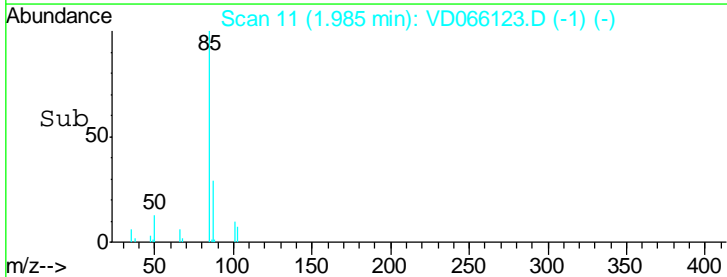
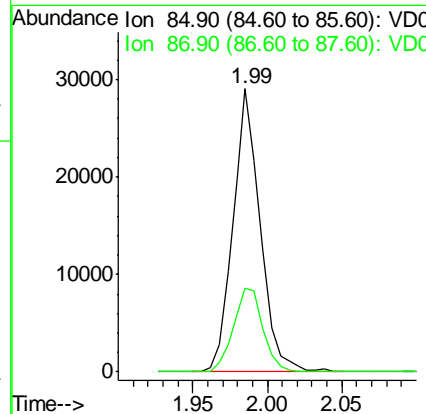
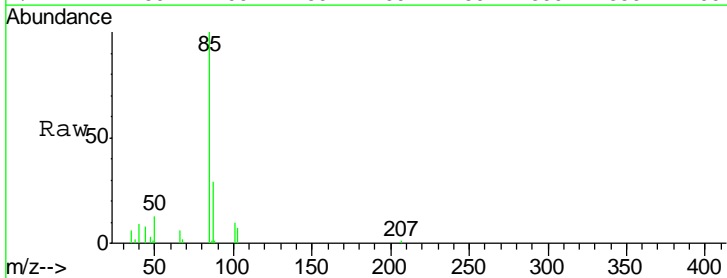

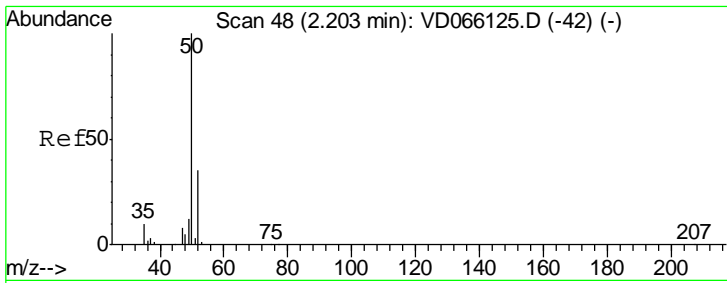

#3
 Chloromethane
 Concen: 11.089 ug/l
 RT: 2.20 min Scan# 48
 Delta R.T. 0.00 min
 Lab File: VD066123.D
 Acq: 05 Aug 2020 11:03

Instrument : MSVOA_D
 ClientSampled : VSTDIC010

Tgt Ion: 50 Resp: 28038
 Ion Ratio Lower Upper
 50 100
 52 34.2 27.9 41.9

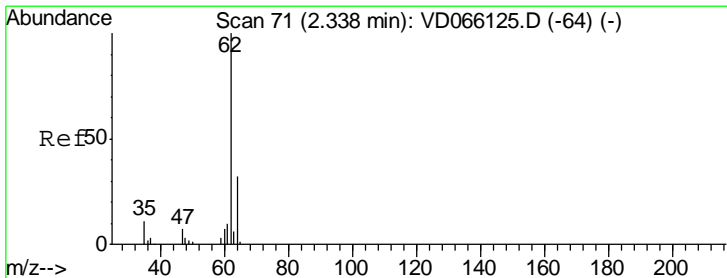
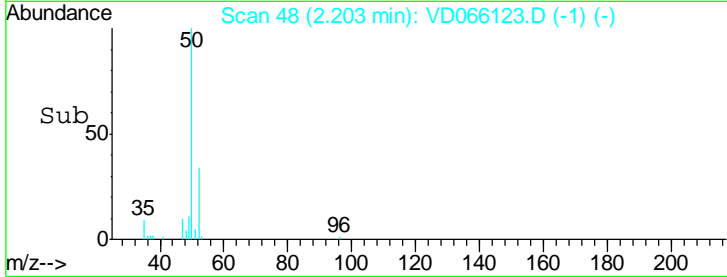
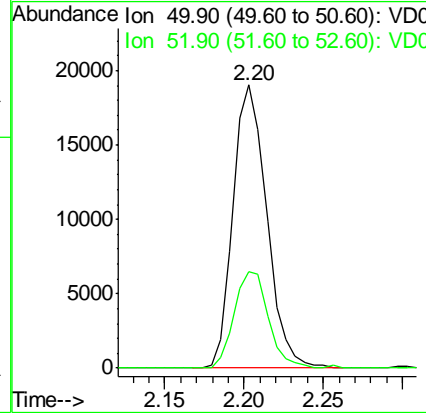
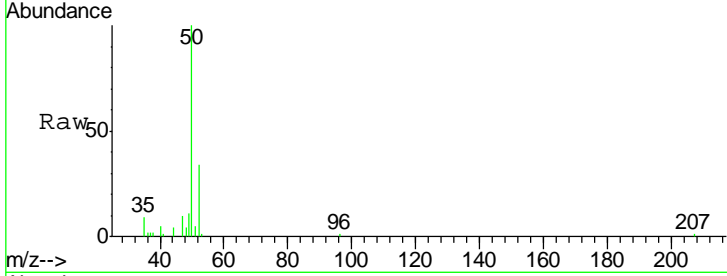

#4
 Vinyl Chloride
 Concen: 11.147 ug/l
 RT: 2.34 min Scan# 72
 Delta R.T. 0.01 min
 Lab File: VD066123.D
 Acq: 05 Aug 2020 11:03

Tgt Ion: 62 Resp: 24122
 Ion Ratio Lower Upper
 62 100
 64 29.3 25.8 38.8

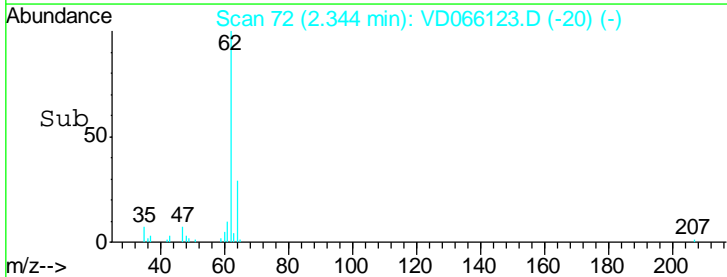
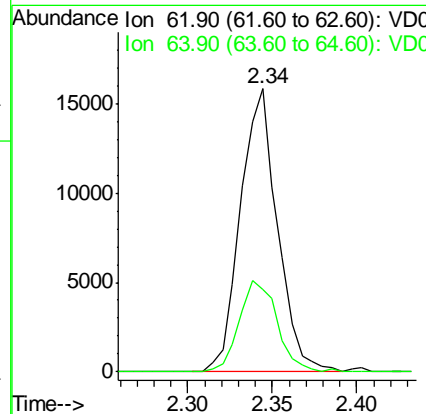
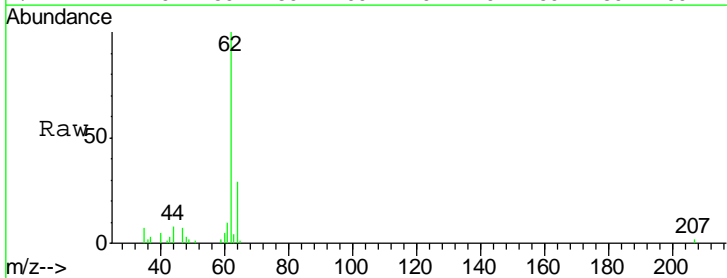

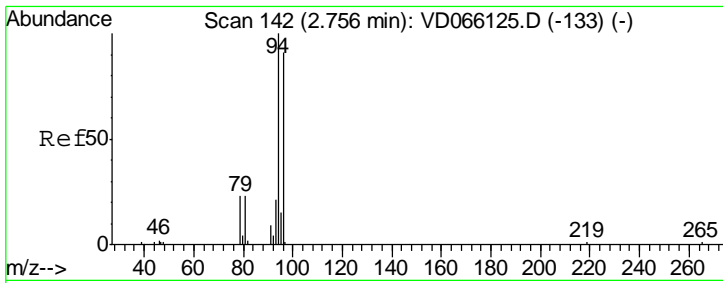

#5
 Bromomethane
 Concen: 10.897 ug/l
 RT: 2.76 min Scan# 142
 Delta R.T. 0.00 min
 Lab File: VD066123.D
 Acq: 05 Aug 2020 11:03

Instrument : MSVOA_D
 ClientSampled : VSTDIC010

Tgt Ion: 94 Resp: 16126
 Ion Ratio Lower Upper
 94 100
 96 79.4 72.6 109.0

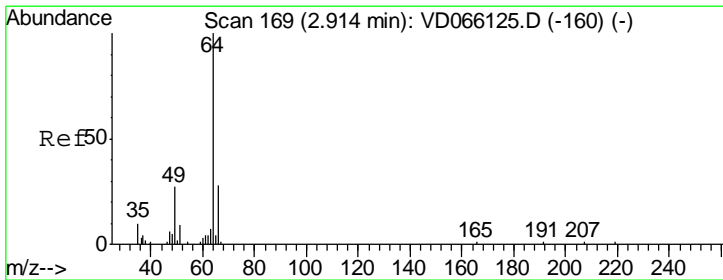
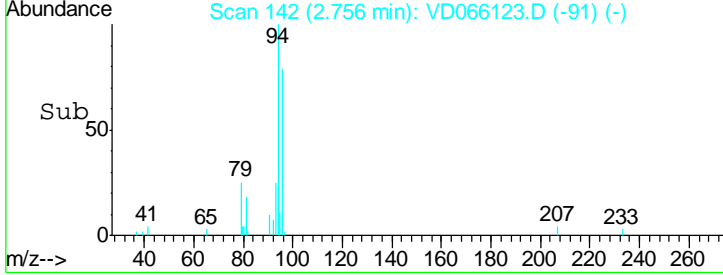
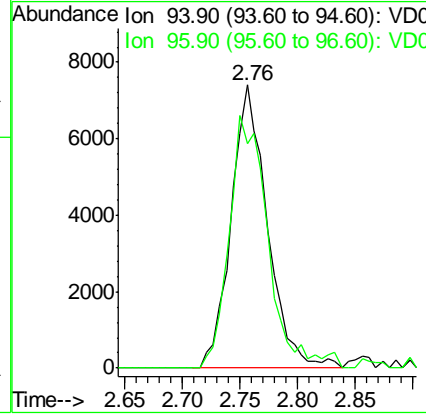
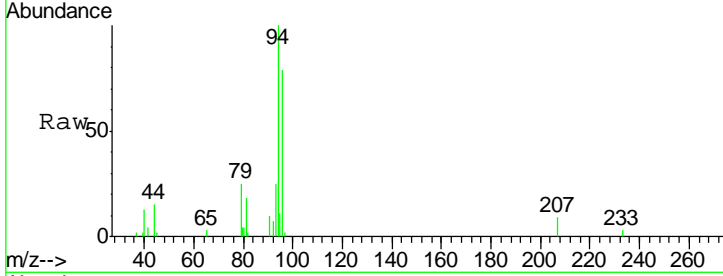

#6
 Chloroethane
 Concen: 11.369 ug/l
 RT: 2.91 min Scan# 169
 Delta R.T. 0.00 min
 Lab File: VD066123.D
 Acq: 05 Aug 2020 11:03

Tgt Ion: 64 Resp: 15326
 Ion Ratio Lower Upper
 64 100
 66 35.4 22.0 33.0#

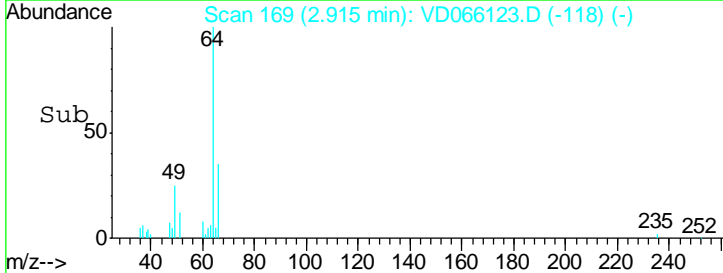
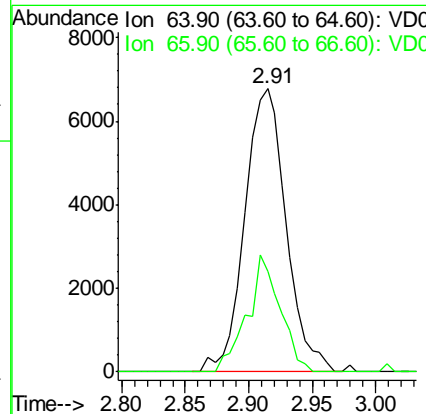
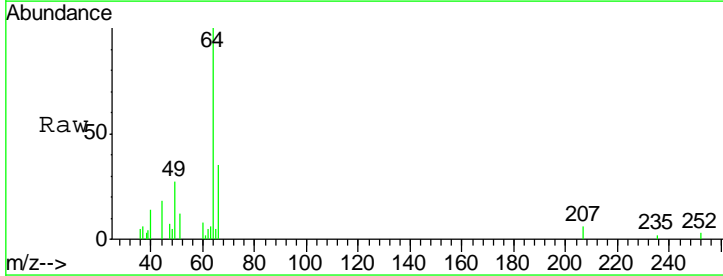

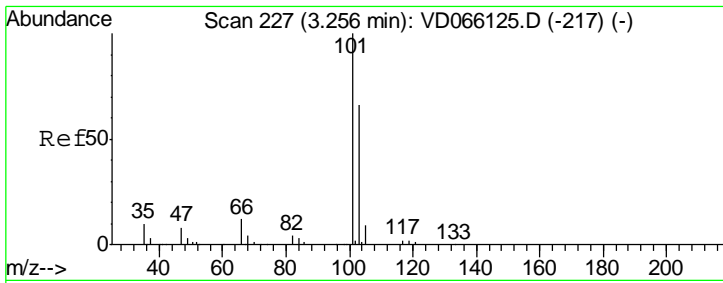

#7
 Trichlorofluoromethane
 Concen: 10.793 ug/l
 RT: 3.26 min Scan# 227
 Delta R.T. 0.00 min
 Lab File: VD066123.D
 Acq: 05 Aug 2020 11:03

Instrument :
 MSVOA_D
 ClientSampled :
 VSTDIC010

Tgt Ion:101 Resp: 60841
 Ion Ratio Lower Upper
 101 100
 103 61.9 53.0 79.6

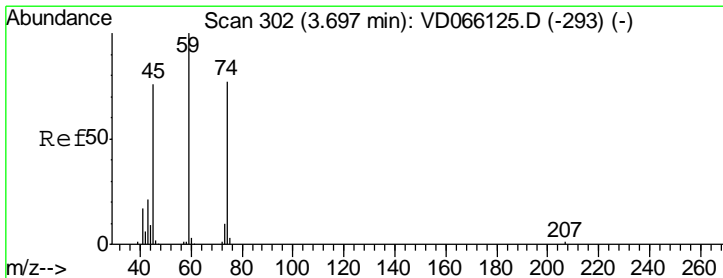
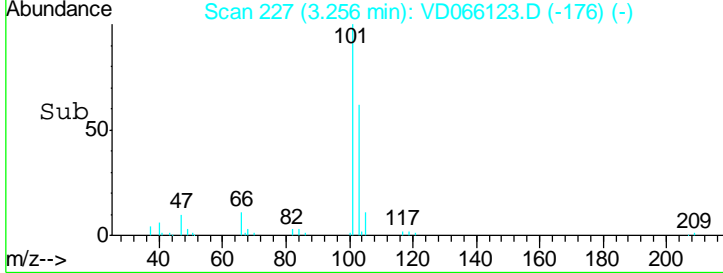
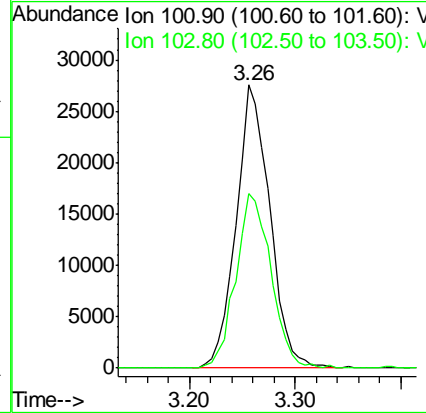
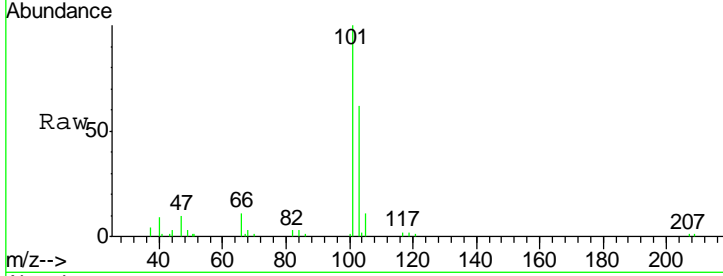

#8
 Diethyl Ether
 Concen: 10.212 ug/l
 RT: 3.70 min Scan# 302
 Delta R.T. 0.00 min
 Lab File: VD066123.D
 Acq: 05 Aug 2020 11:03

Tgt Ion: 74 Resp: 15710
 Ion Ratio Lower Upper
 74 100
 45 92.8 48.4 145.2

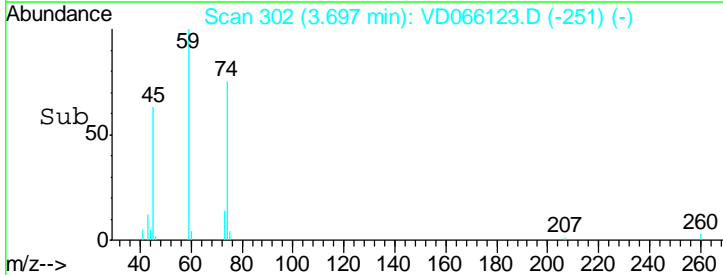
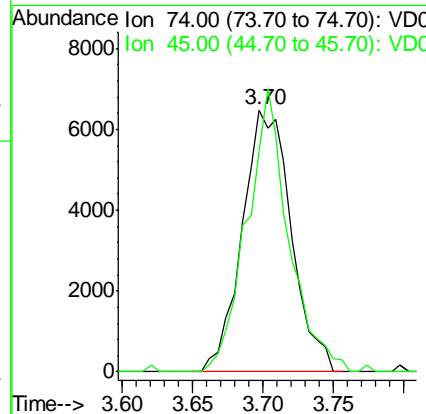
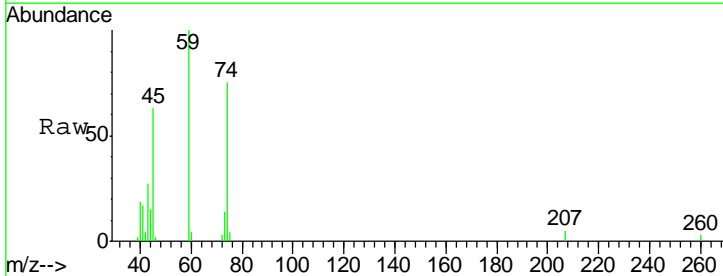

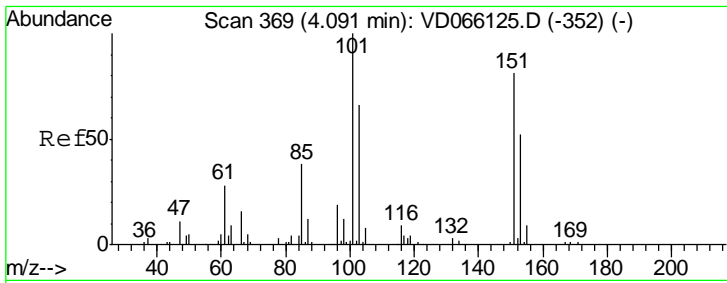

#9
 1,1,2-Trichlorotrifluoroethane
 Concen: 10.970 ug/l
 RT: 4.09 min Scan# 368
 Delta R.T. -0.01 min
 Lab File: VD066123.D
 Acq: 05 Aug 2020 11:03

Instrument :
 MSVOA_D
ClientSampled :
 VSTDIC010

Tgt Ion	Resp	Lower	Upper
101	36567		
85	41.8	33.5	50.3
151	86.4	67.8	101.8

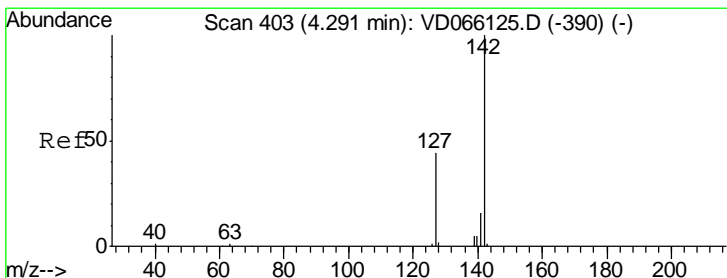
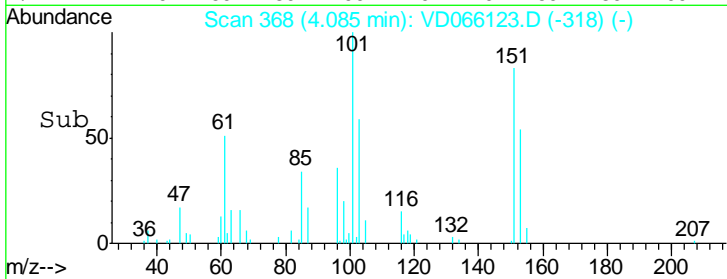
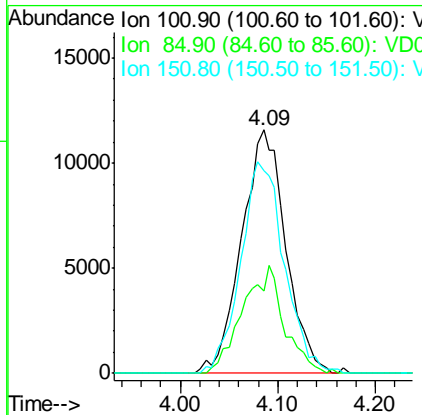
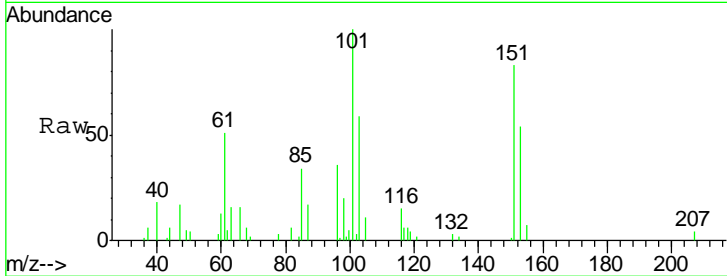

#10
 Methyl Iodide
 Concen: 9.424 ug/l
 RT: 4.29 min Scan# 403
 Delta R.T. 0.00 min
 Lab File: VD066123.D
 Acq: 05 Aug 2020 11:03

Tgt Ion	Resp	Lower	Upper
142	19289		
127	44.5	36.2	54.4
141	15.8	12.6	18.8

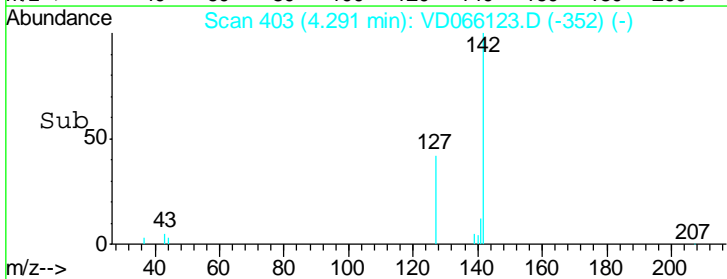
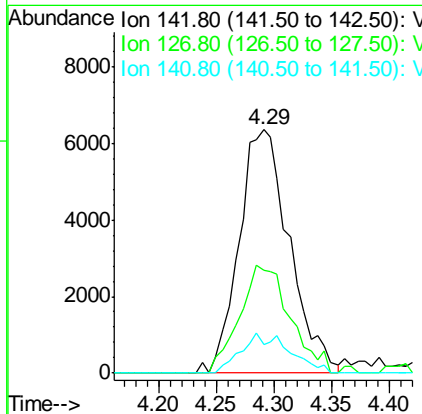
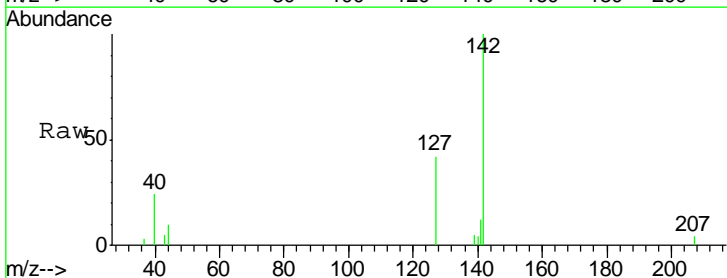

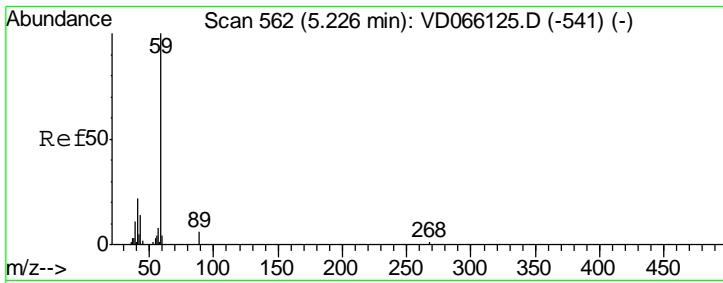

#11
 Tert butyl alcohol
 Concen: 53.724 ug/l
 RT: 5.22 min Scan# 561
 Delta R.T. -0.01 min
 Lab File: VD066123.D
 Acq: 05 Aug 2020 11:03

Instrument :
 MSVOA_D
 ClientSampled :
 VSTDIC010

Tgt Ion: 59 Resp: 19756
 Ion Ratio Lower Upper
 59 100
 57 3.7 7.0 10.4#

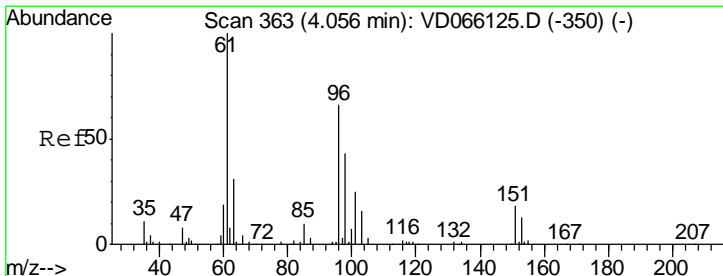
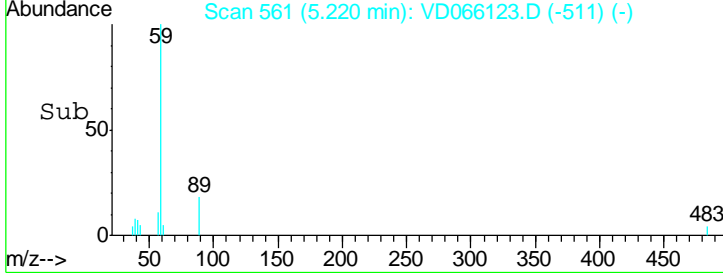
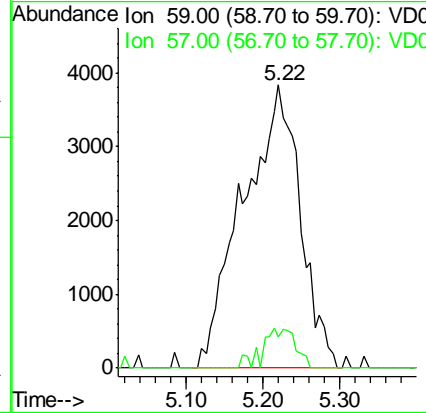
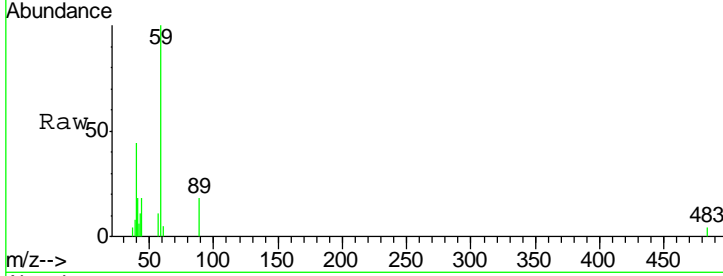

#12
 1,1-Dichloroethene
 Concen: 10.687 ug/l
 RT: 4.06 min Scan# 364
 Delta R.T. 0.01 min
 Lab File: VD066123.D
 Acq: 05 Aug 2020 11:03

Tgt Ion: 96 Resp: 33436
 Ion Ratio Lower Upper
 96 100
 61 163.0 121.6 182.4
 98 54.1 52.0 78.0

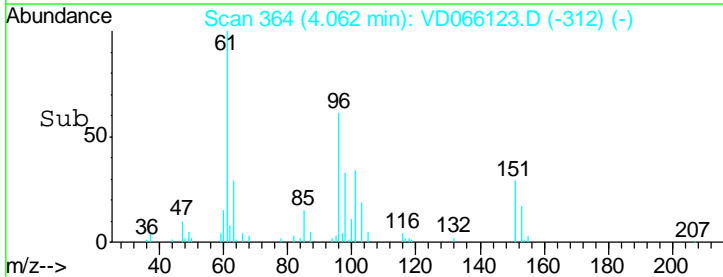
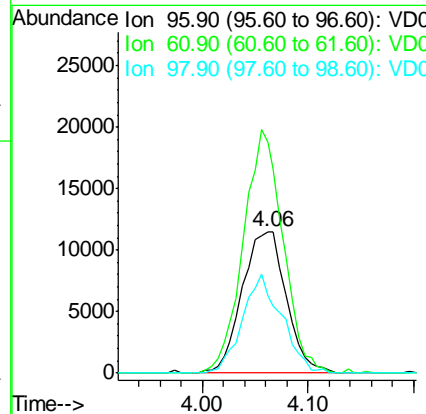
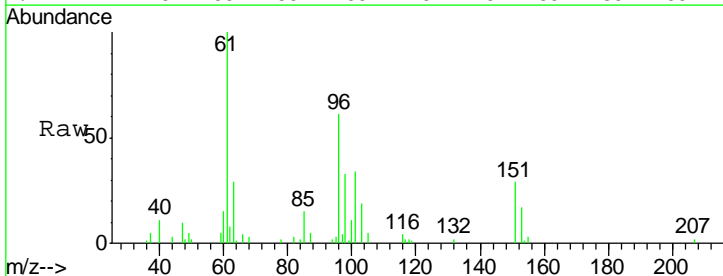

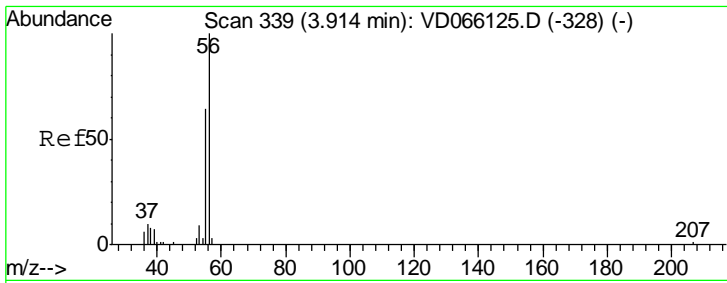

#13
 Acrolein
 Concen: 53.274 ug/l
 RT: 3.93 min Scan# 342
 Delta R.T. 0.02 min
 Lab File: VD066123.D
 Acq: 05 Aug 2020 11:03

Instrument :
 MSVOA_D
 ClientSampleId :
 VSTDIC010

Tgt Ion	Resp	Lower	Upper
56	13308		
55	70.8	56.7	85.1

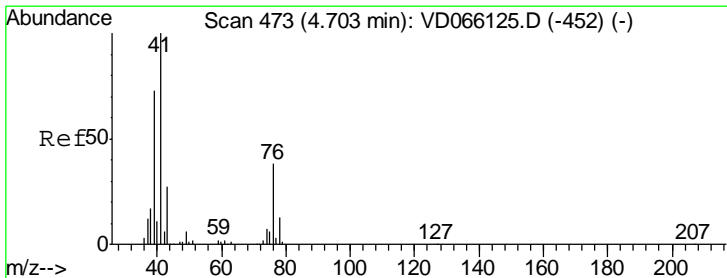
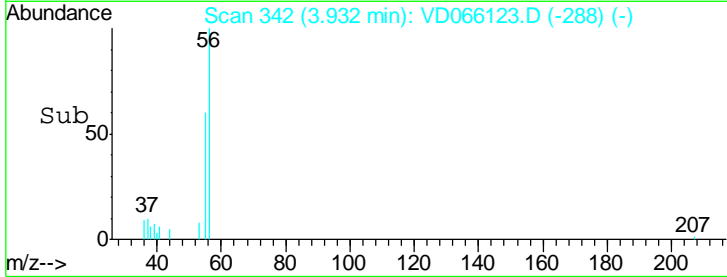
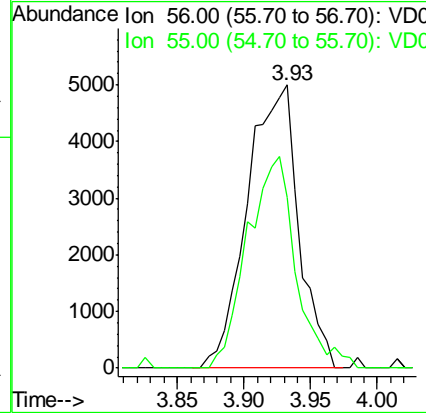
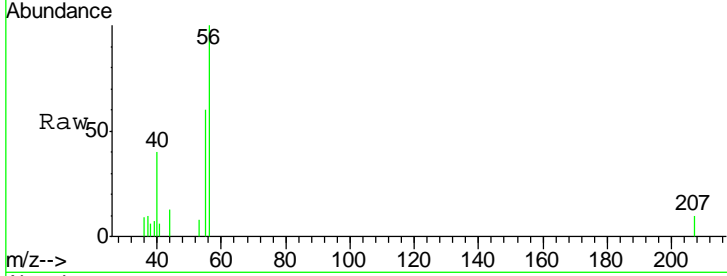

#14
 Allyl chloride
 Concen: 10.376 ug/l
 RT: 4.71 min Scan# 474
 Delta R.T. 0.01 min
 Lab File: VD066123.D
 Acq: 05 Aug 2020 11:03

Tgt Ion	Resp	Lower	Upper
41	48722		
39	74.4	57.4	86.0
76	40.0	30.1	45.1

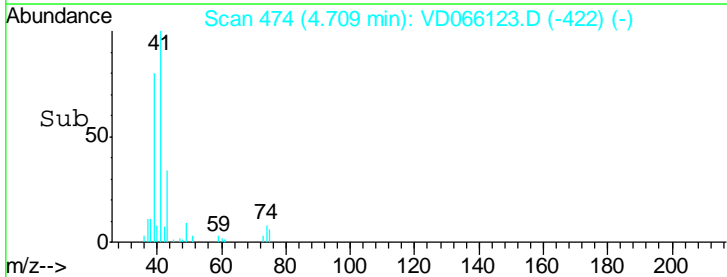
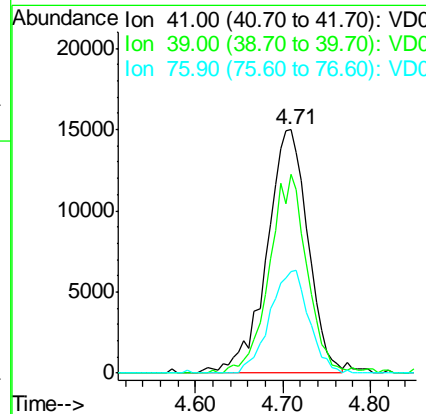
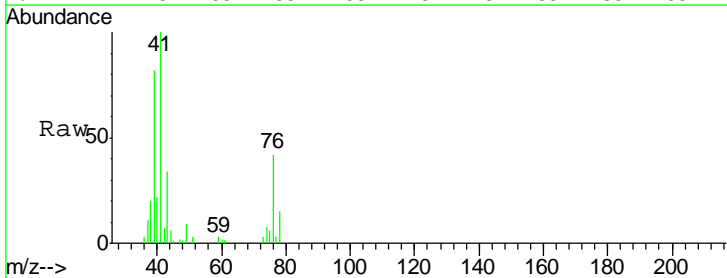

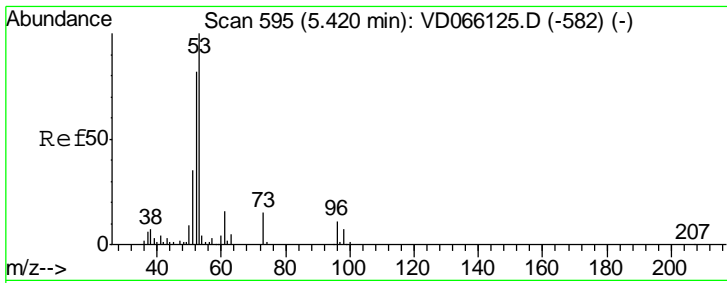

#15
 Acrylonitrile
 Concen: 55.417 ug/l
 RT: 5.43 min Scan# 596
 Delta R.T. 0.01 min
 Lab File: VD066123.D
 Acq: 05 Aug 2020 11:03

Instrument :
 MSVOA_D
 ClientSampled :
 VSTDIC010

Tgt Ion	Resp	Lower	Upper
53	100		
52	81.4	66.1	99.1
51	38.3	30.8	46.2

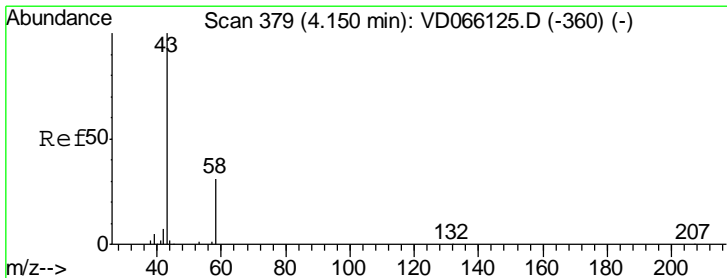
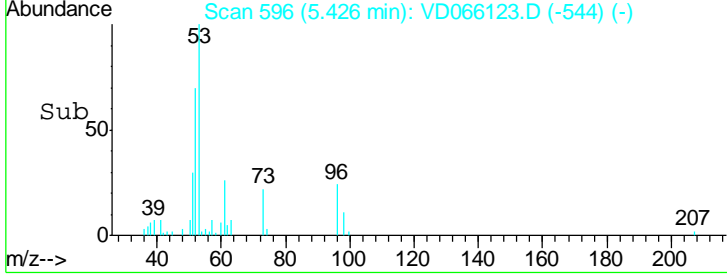
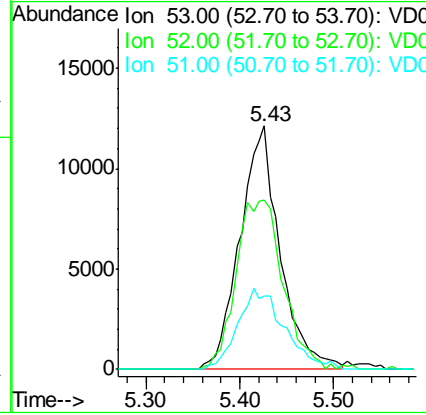
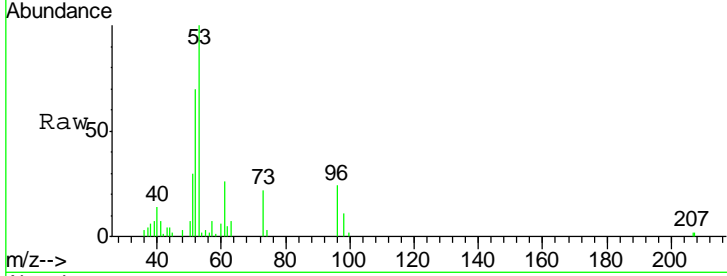

#16
 Acetone
 Concen: 53.816 ug/l
 RT: 4.17 min Scan# 382
 Delta R.T. 0.02 min
 Lab File: VD066123.D
 Acq: 05 Aug 2020 11:03

Tgt Ion	Resp	Lower	Upper
43	100		
58	29.3	24.7	37.1

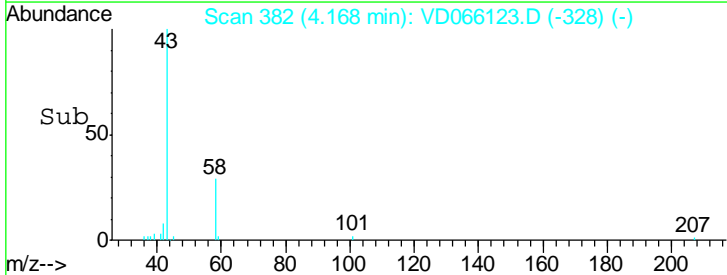
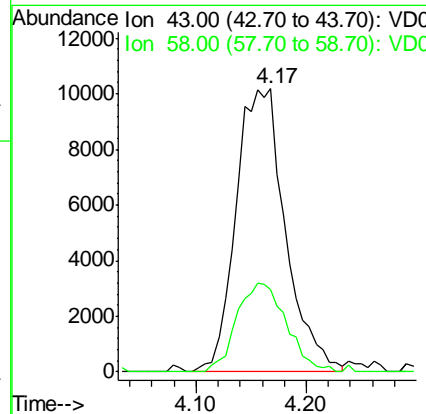
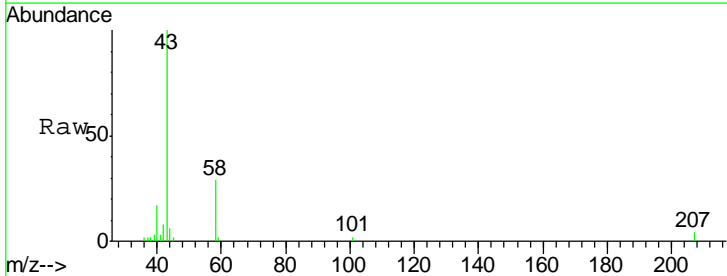

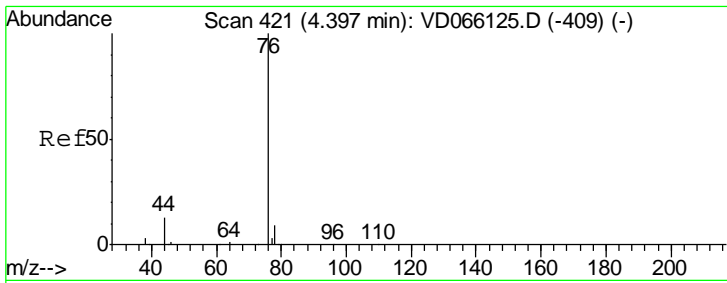

#17
 Carbon Disulfide
 Concen: 10.817 ug/l
 RT: 4.40 min Scan# 421
 Delta R.T. 0.00 min
 Lab File: VD066123.D
 Acq: 05 Aug 2020 11:03

Instrument :
 MSVOA_D
ClientSampled :
 VSTDIC010

Tgt Ion	Resp	Lower	Upper
76	107740		
78	10.0	7.5	11.3

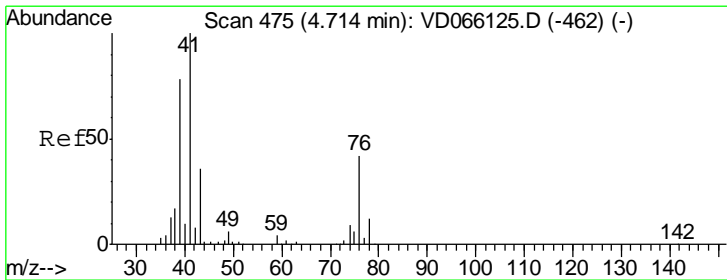
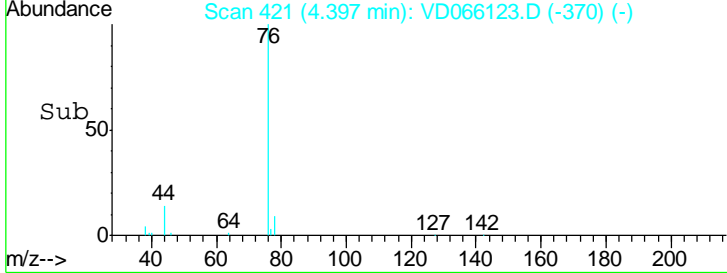
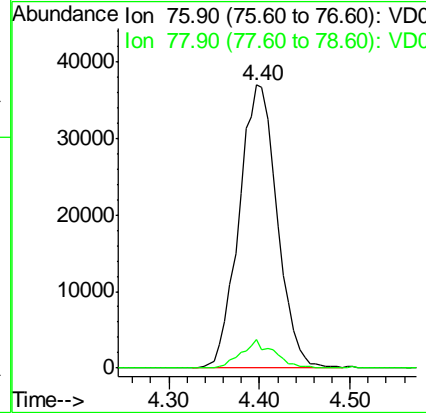
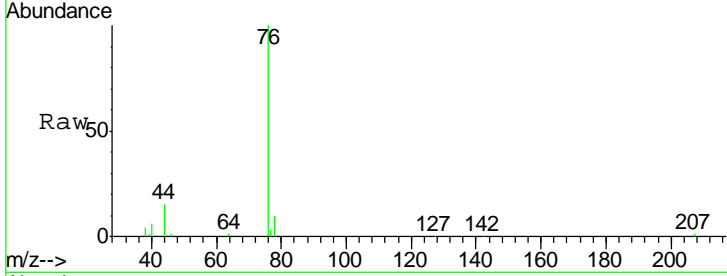

#18
 Methyl Acetate
 Concen: 10.519 ug/l
 RT: 4.71 min Scan# 474
 Delta R.T. -0.01 min
 Lab File: VD066123.D
 Acq: 05 Aug 2020 11:03

Tgt Ion	Resp	Lower	Upper
43	16034		
74	24.2	21.2	31.8

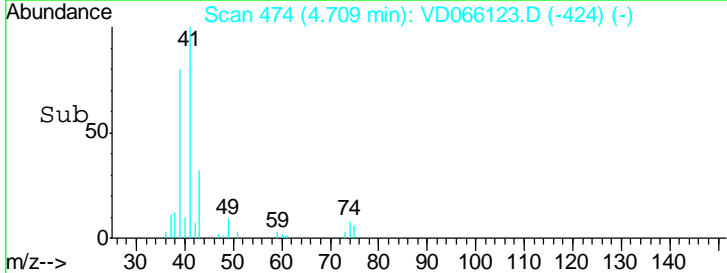
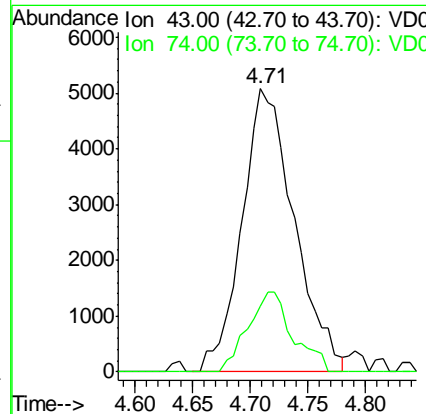
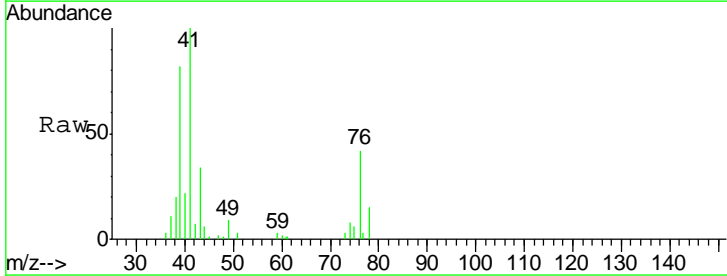

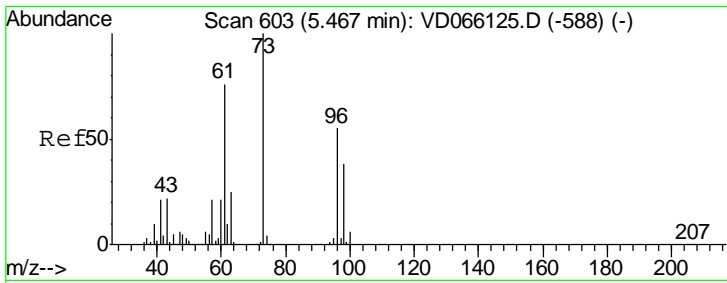

#19
 Methyl tert-butyl Ether
 Concen: 10.794 ug/l
 RT: 5.47 min Scan# 604
 Delta R.T. 0.01 min
 Lab File: VD066123.D
 Acq: 05 Aug 2020 11:03

Instrument :
 MSVOA_D
ClientSampleId :
 VSTDIC010

Tgt Ion	Resp	Lower	Upper
73	100		
57	21.7	17.1	25.7

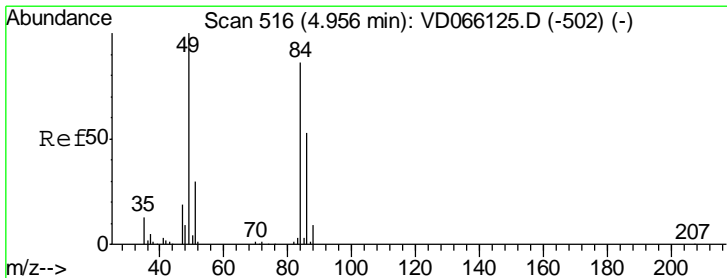
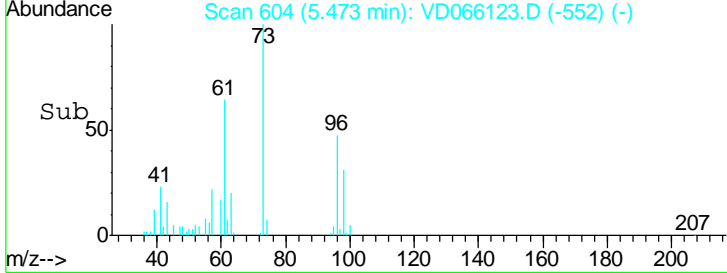
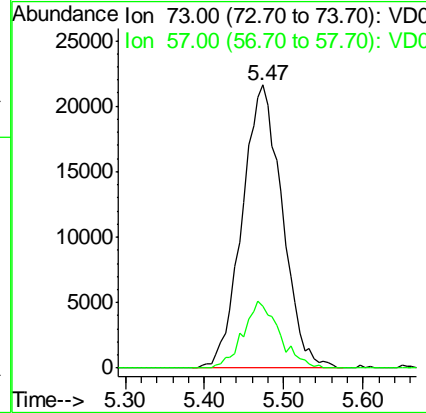
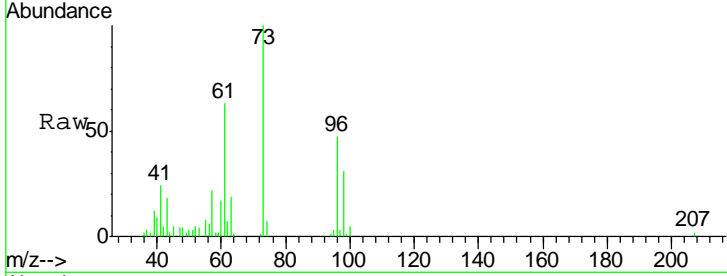

#20
 Methylene Chloride
 Concen: 10.271 ug/l
 RT: 4.96 min Scan# 517
 Delta R.T. 0.01 min
 Lab File: VD066123.D
 Acq: 05 Aug 2020 11:03

Tgt Ion	Resp	Lower	Upper
84	100		
49	111.8	93.5	140.3
51	34.2	28.2	42.4
86	62.1	49.5	74.3

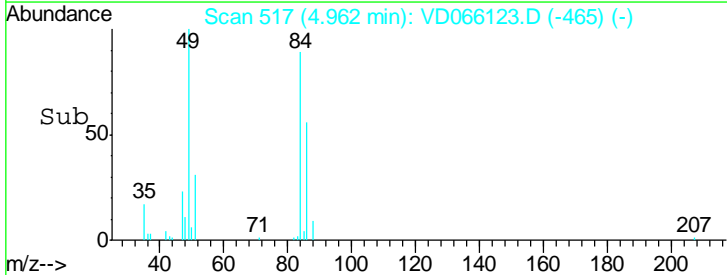
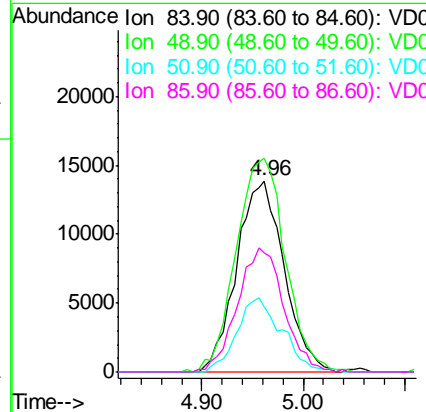
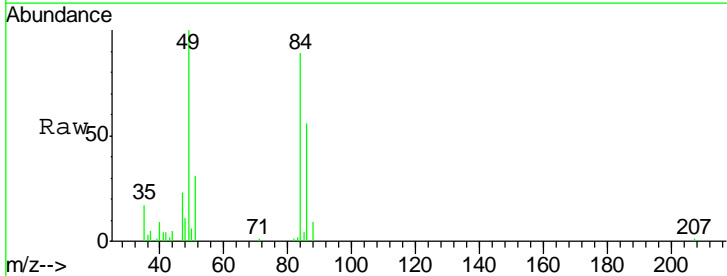

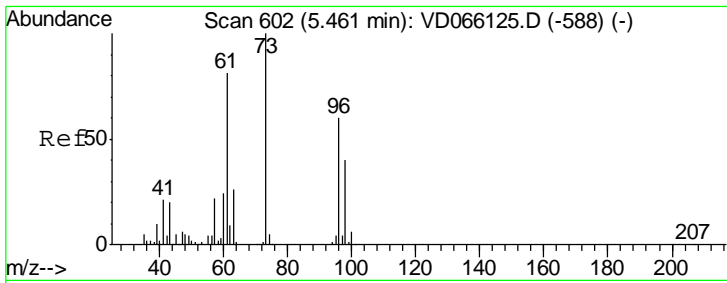

#21
 trans-1,2-Dichloroethene
 Concen: 10.751 ug/l
 RT: 5.46 min Scan# 602
 Delta R.T. 0.00 min
 Lab File: VD066123.D
 Acq: 05 Aug 2020 11:03

Instrument :
 MSVOA_D
 ClientSampled :
 VSTDIC010

Tgt Ion	Resp	Lower	Upper
96	38718		
61	126.1	106.9	160.3
98	66.9	53.4	80.0

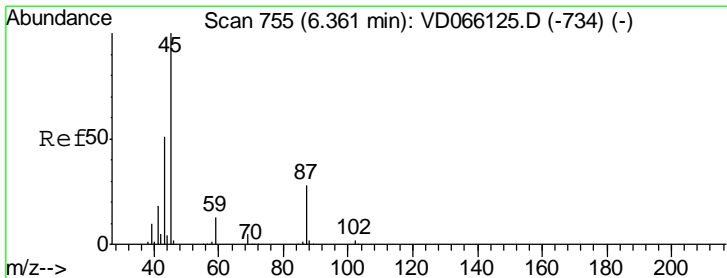
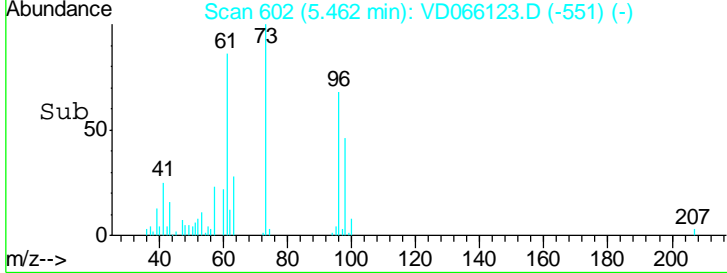
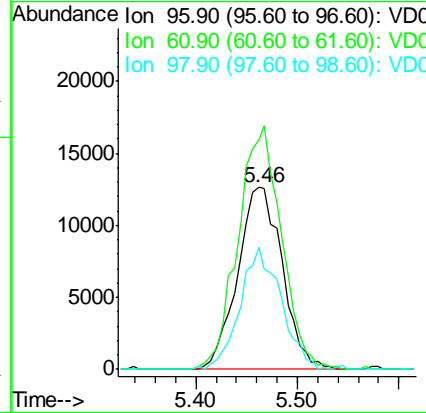
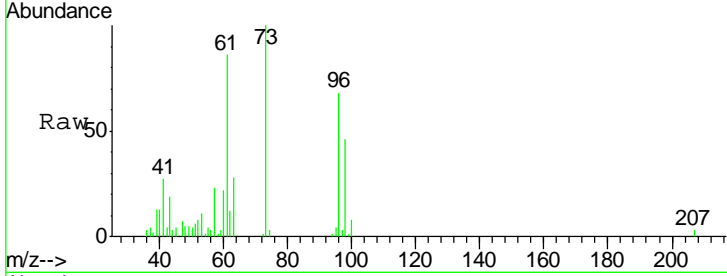

#22
 Diisopropyl ether
 Concen: 10.785 ug/l
 RT: 6.36 min Scan# 755
 Delta R.T. 0.00 min
 Lab File: VD066123.D
 Acq: 05 Aug 2020 11:03

Tgt Ion	Resp	Lower	Upper
45	100088		
43	53.6	41.2	61.8
87	29.0	22.8	34.2
59	10.4	10.2	15.2

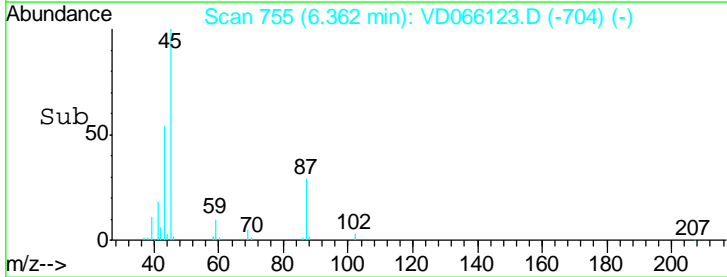
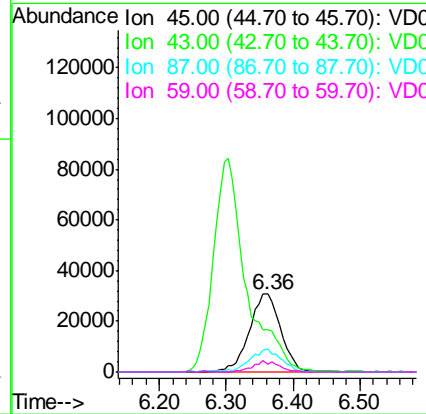
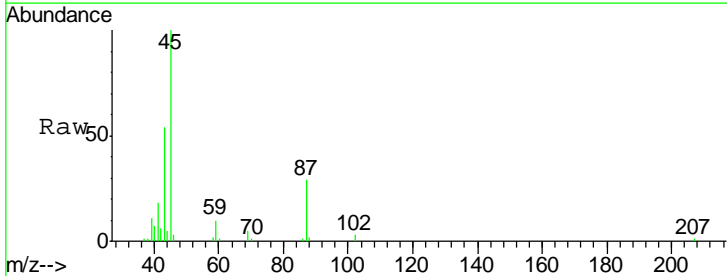

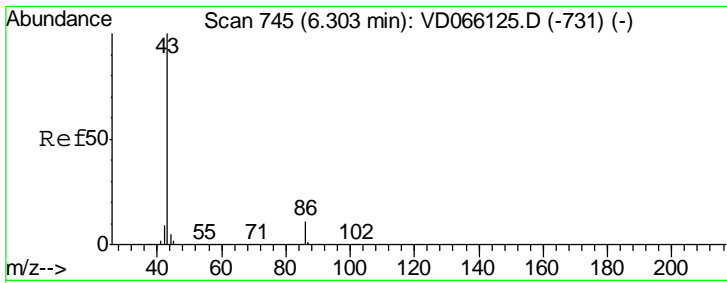

#23
 Vinyl Acetate
 Concen: 53.840 ug/l
 RT: 6.30 min Scan# 745
 Delta R.T. 0.00 min
 Lab File: VD066123.D
 Acq: 05 Aug 2020 11:03

Instrument : MSVOA_D
 ClientSampleID : VSTDIC010

Tgt Ion	Resp	Lower	Upper
43	289150		
86	10.1	9.1	13.7

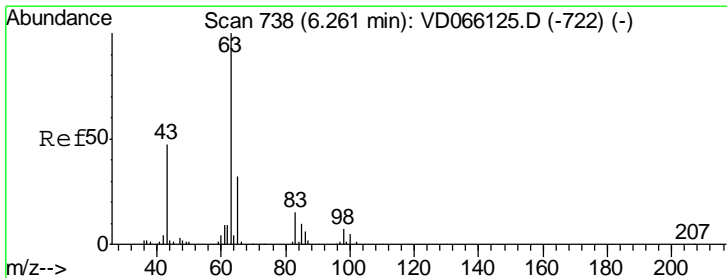
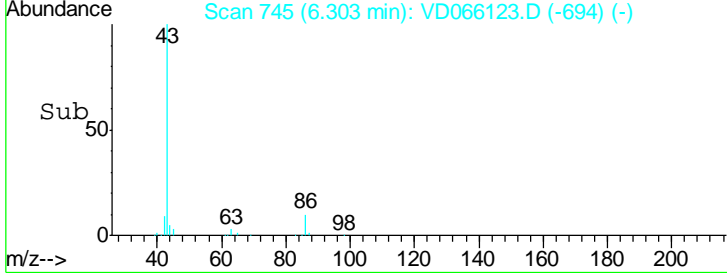
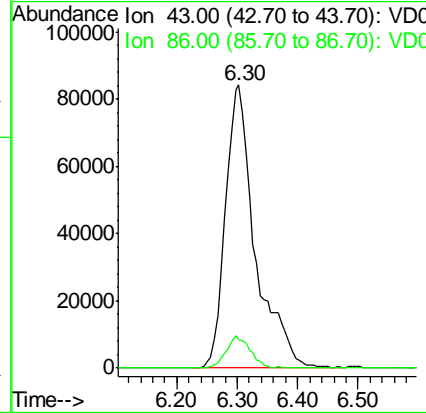
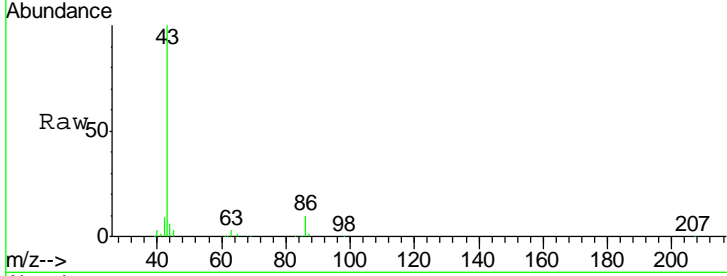

#24
 1,1-Dichloroethane
 Concen: 10.529 ug/l
 RT: 6.26 min Scan# 738
 Delta R.T. 0.00 min
 Lab File: VD066123.D
 Acq: 05 Aug 2020 11:03

Tgt Ion	Resp	Lower	Upper
63	60959		
98	8.7	3.5	10.5
100	4.8	2.4	7.2

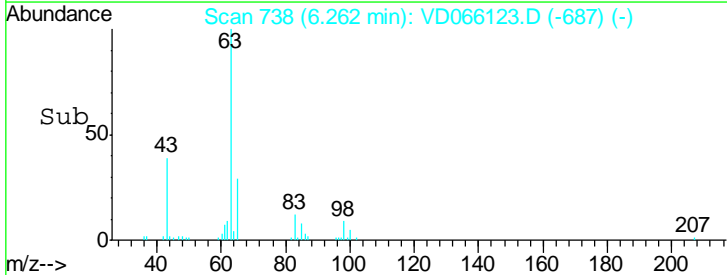
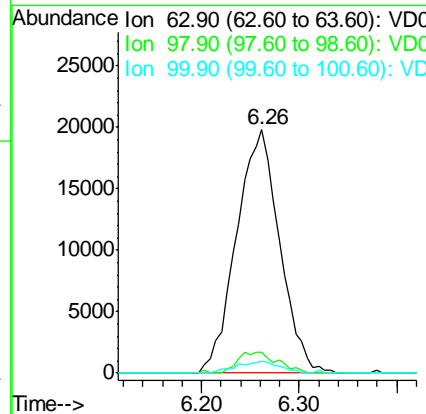
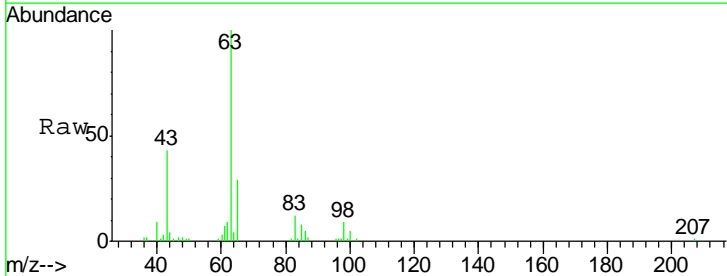

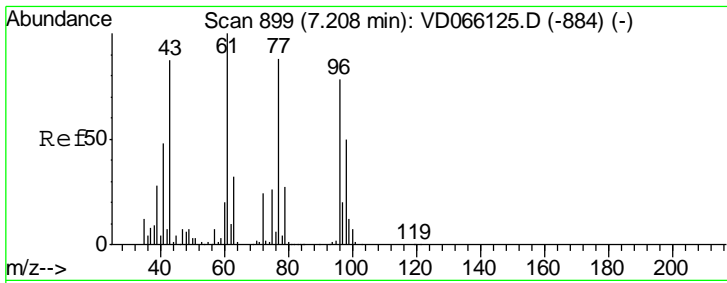

#25
 2-Butanone
 Concen: 53.496 ug/l
 RT: 7.21 min Scan# 900
 Delta R.T. 0.01 min
 Lab File: VD066123.D
 Acq: 05 Aug 2020 11:03

Instrument :
 MSVOA_D
 ClientSampled :
 VSTDIC010

Tgt Ion: 43 Resp: 47035
 Ion Ratio Lower Upper
 43 100
 72 22.8 22.2 33.2

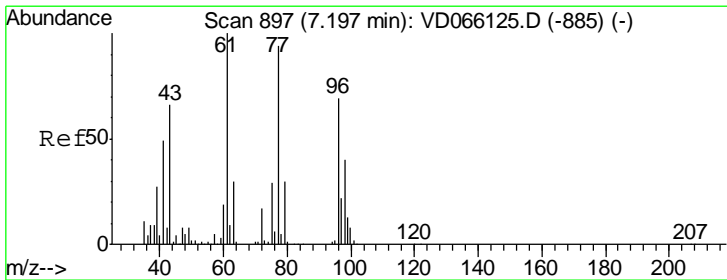
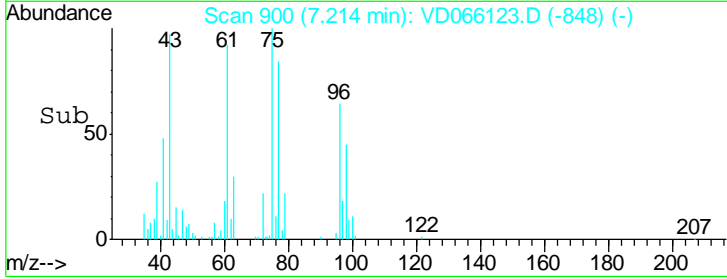
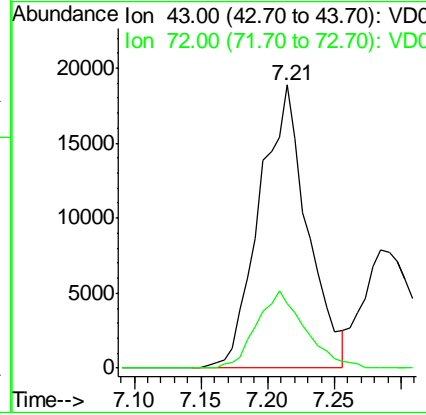
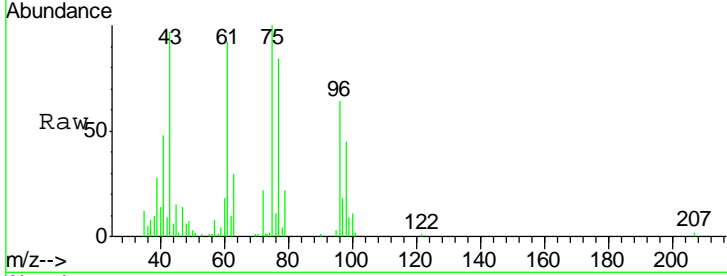

#26
 2,2-Dichloropropane
 Concen: 10.785 ug/l
 RT: 7.20 min Scan# 898
 Delta R.T. 0.01 min
 Lab File: VD066123.D
 Acq: 05 Aug 2020 11:03

Tgt Ion: 77 Resp: 57161
 Ion Ratio Lower Upper
 77 100
 97 23.4 11.8 35.3

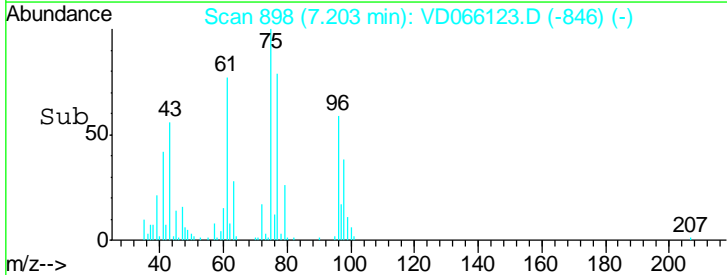
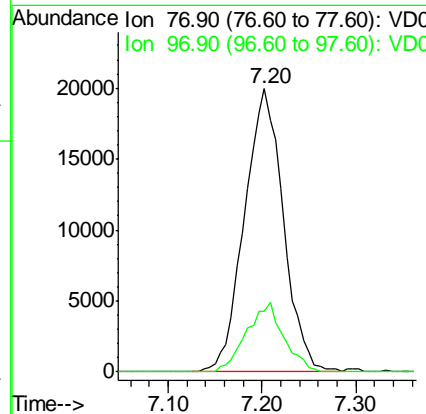
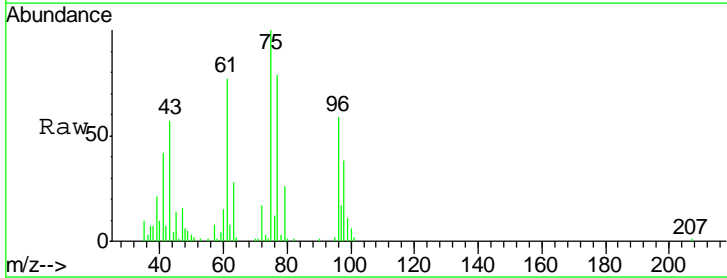

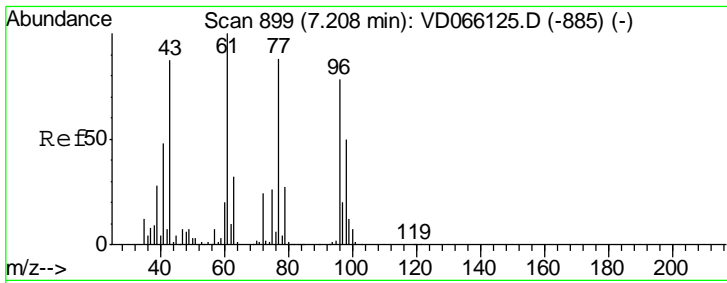

#27
 cis-1,2-Dichloroethene
 Concen: 10.631 ug/l
 RT: 7.20 min Scan# 898
 Delta R.T. -0.01 min
 Lab File: VD066123.D
 Acq: 05 Aug 2020 11:03

Instrument : MSVOA_D
 ClientSampleId : VSTDIC010

Tgt Ion	Resp	Lower	Upper
96	39619		
96	100		
61	142.7	0.0	281.6
98	68.9	0.0	130.8

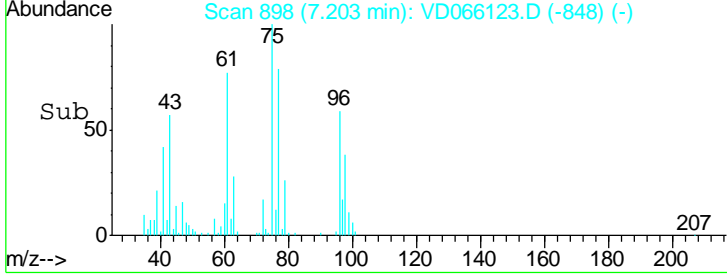
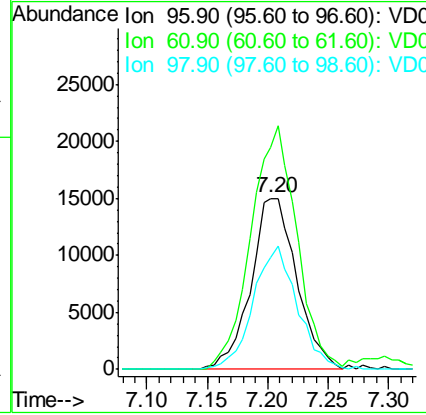
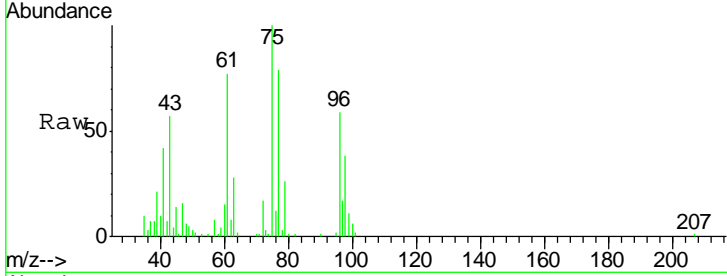

#28
 Bromochloromethane
 Concen: 9.862 ug/l
 RT: 7.54 min Scan# 956
 Delta R.T. 0.01 min
 Lab File: VD066123.D
 Acq: 05 Aug 2020 11:03

Tgt Ion	Resp	Lower	Upper
49	19955		
49	100		
129	1.6	0.0	6.0
130	101.1	73.8	110.6

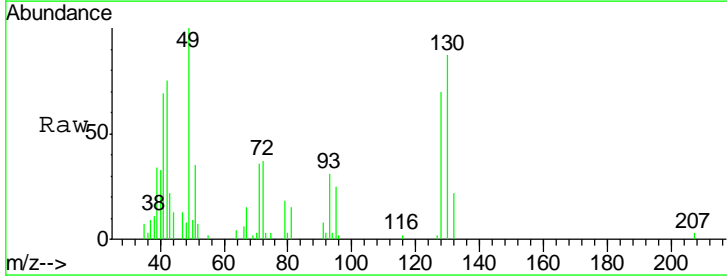
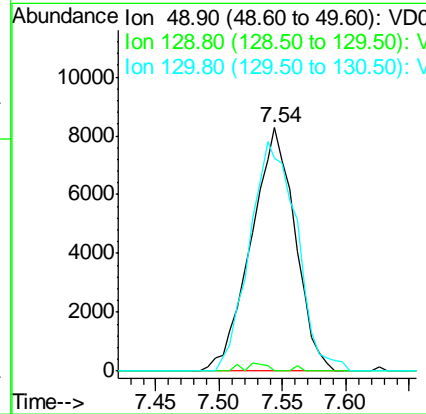
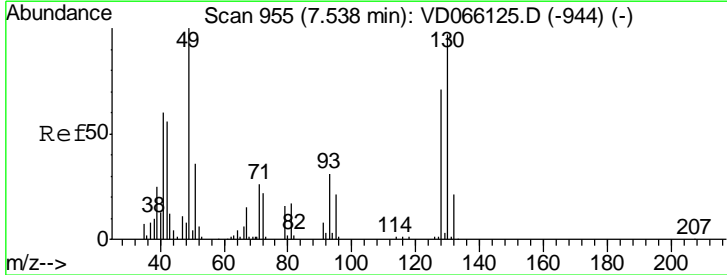

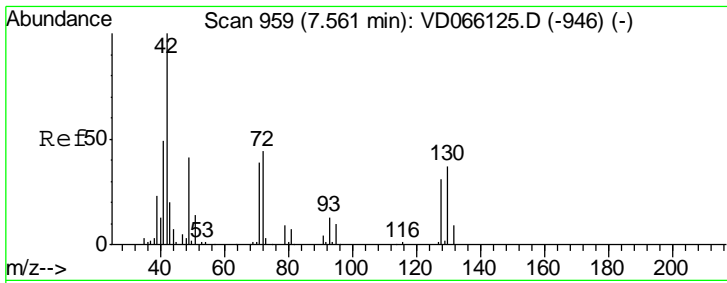

#29
 Tetrahydrofuran
 Concen: 52.480 ug/l
 RT: 7.56 min Scan# 959
 Delta R.T. 0.00 min
 Lab File: VD066123.D
 Acq: 05 Aug 2020 11:03

Instrument :
 MSVOA_D
 ClientSampleID :
 VSTDIC010

Tgt Ion	Resp	Lower	Upper
42	28046		
72	44.1	34.8	52.2
71	41.3	33.5	50.3

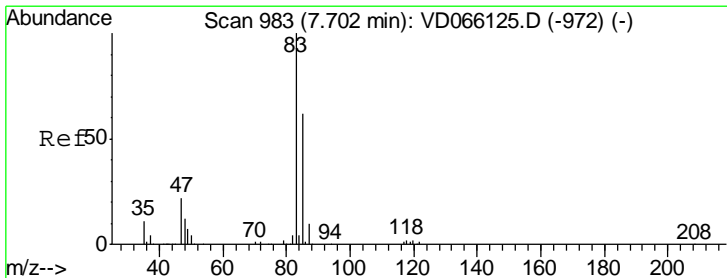
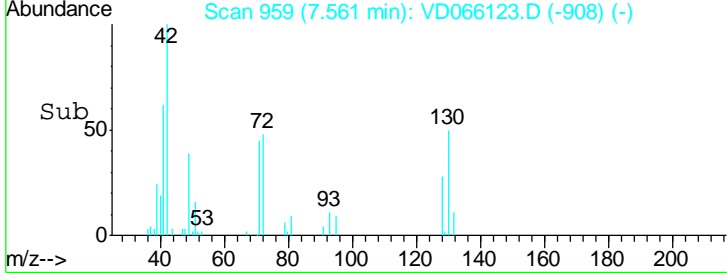
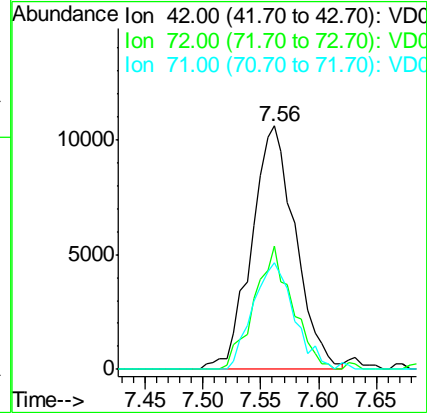
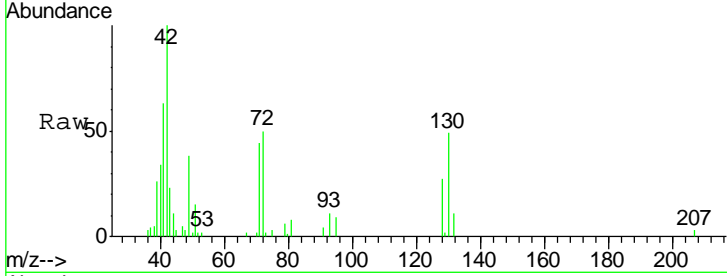

#30
 Chloroform
 Concen: 10.705 ug/l
 RT: 7.71 min Scan# 984
 Delta R.T. 0.01 min
 Lab File: VD066123.D
 Acq: 05 Aug 2020 11:03

Tgt Ion	Resp	Lower	Upper
83	65224		
85	67.3	49.5	74.3

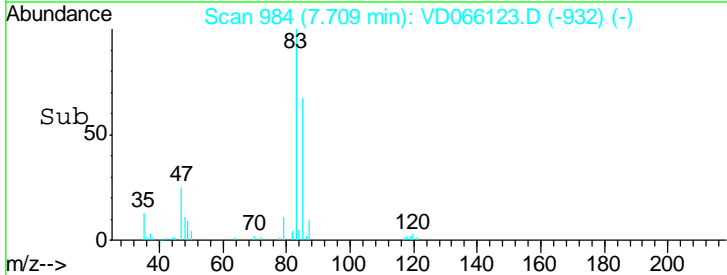
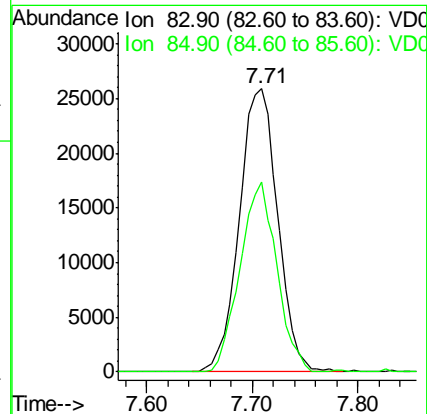
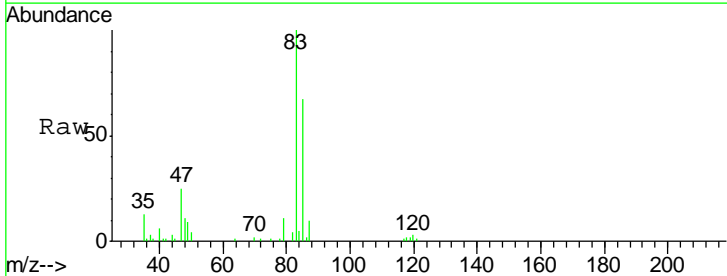

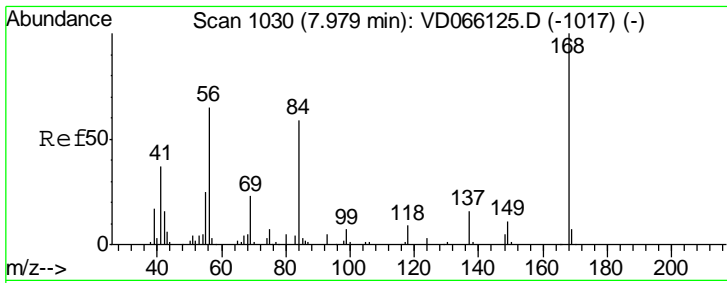

#31
 Cyclohexane
 Concen: 10.933 ug/l
 RT: 7.98 min Scan# 1030
 Delta R.T. 0.00 min
 Lab File: VD066123.D
 Acq: 05 Aug 2020 11:03

Instrument : MSVOA_D
 ClientSampled : VSTDIC010

Tgt Ion	Resp	Lower	Upper
56	61717		
56	100		
69	41.8	28.8	43.2
84	85.3	73.0	109.6

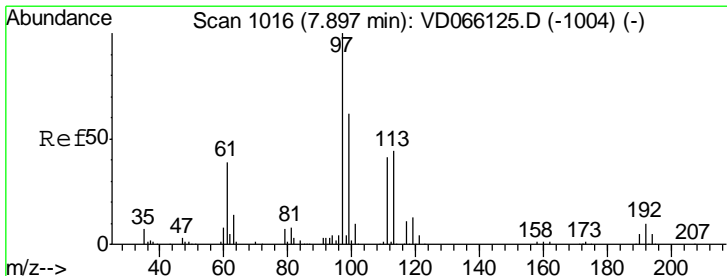
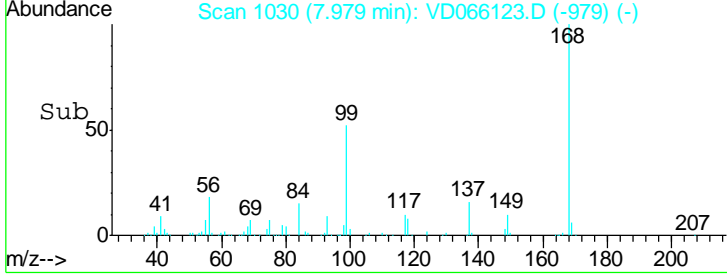
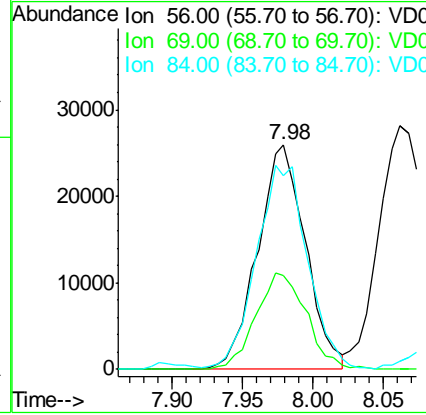
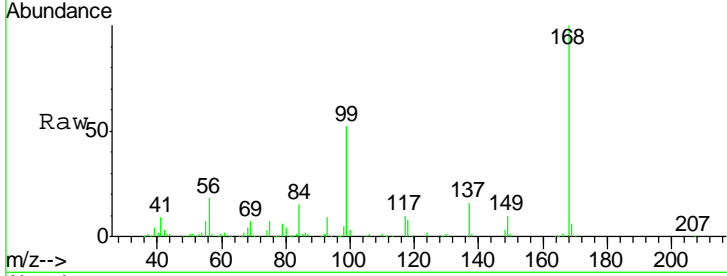

#32
 1,1,1-Trichloroethane
 Concen: 10.624 ug/l
 RT: 7.90 min Scan# 1016
 Delta R.T. 0.00 min
 Lab File: VD066123.D
 Acq: 05 Aug 2020 11:03

Tgt Ion	Resp	Lower	Upper
97	60572		
97	100		
99	65.3	51.1	76.7
61	42.4	32.7	49.1

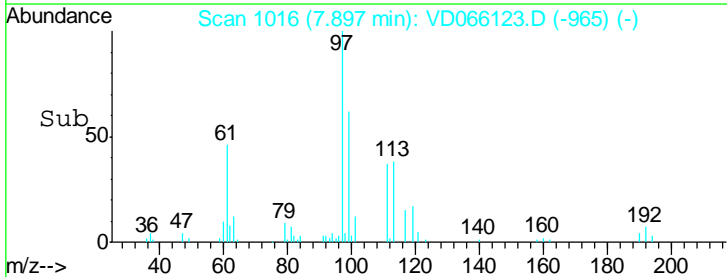
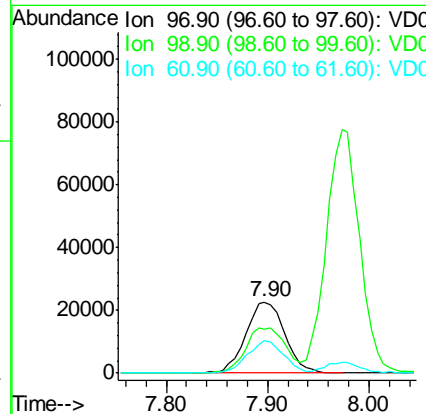
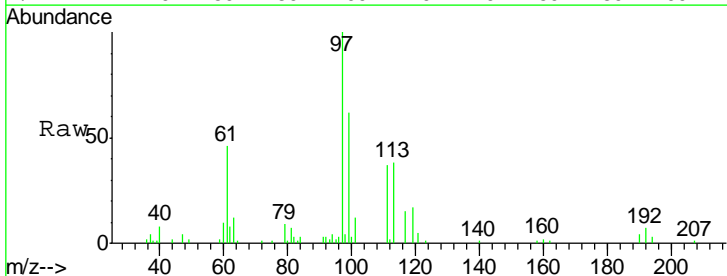

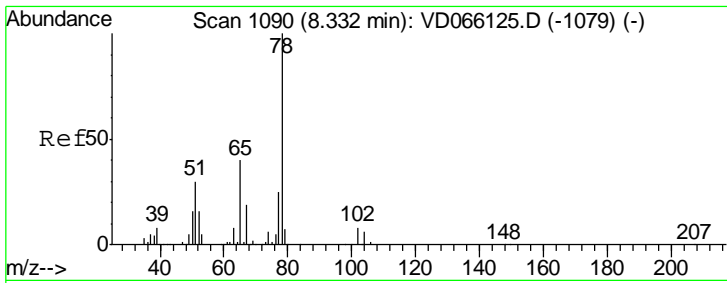

#33
 1,2-Dichloroethane-d4
 Concen: 9.896 ug/l
 RT: 8.33 min Scan# 1089
 Delta R.T. -0.01 min
 Lab File: VD066123.D
 Acq: 05 Aug 2020 11:03

Instrument :
 MSVOA_D
 ClientSampleId :
 VSTDIC010

Tgt Ion: 65 Resp: 30584
 Ion Ratio Lower Upper
 65 100
 67 55.9 0.0 104.6

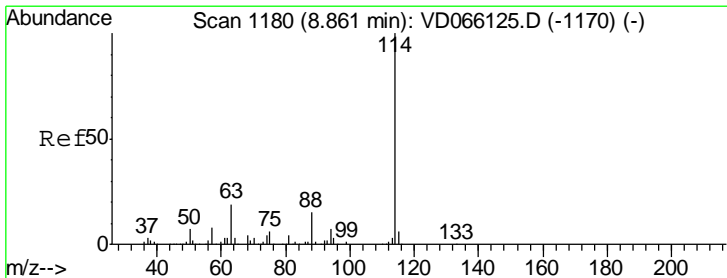
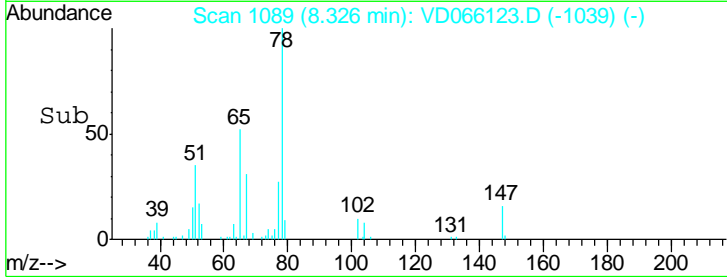
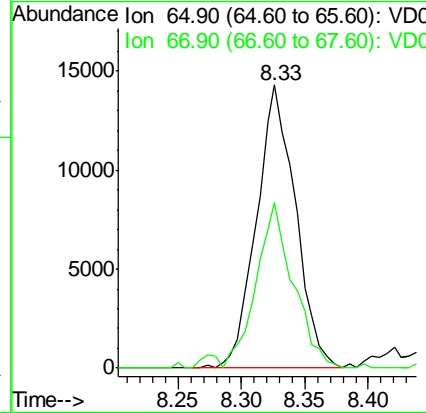
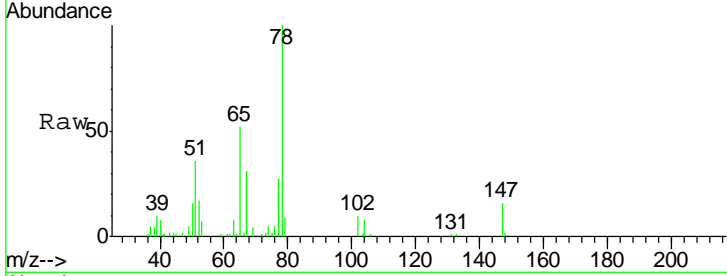

#34
 1,4-Difluorobenzene
 Concen: 50.000 ug/l
 RT: 8.86 min Scan# 1180
 Delta R.T. 0.00 min
 Lab File: VD066123.D
 Acq: 05 Aug 2020 11:03

Tgt Ion: 114 Resp: 497798
 Ion Ratio Lower Upper
 114 100
 63 19.4 0.0 38.6
 88 15.5 0.0 30.0

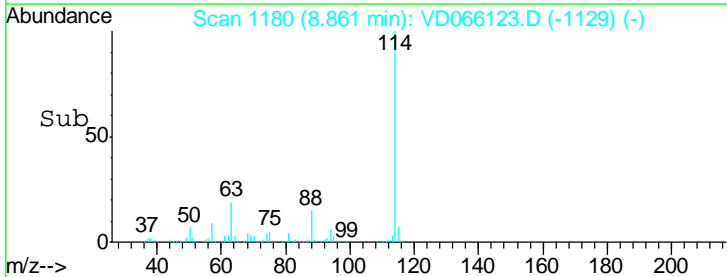
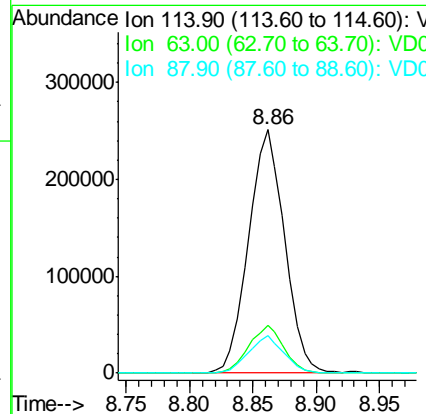
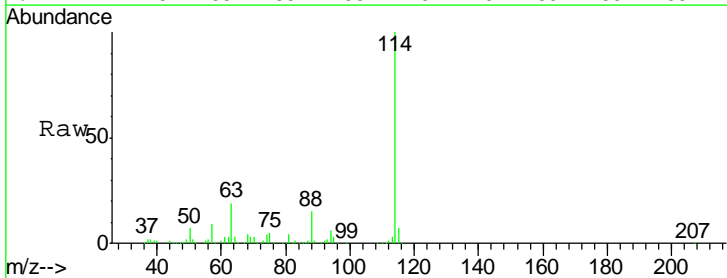

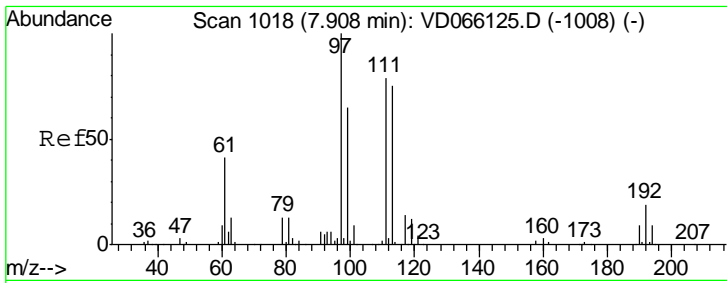

#35
 Dibromofluoromethane
 Concen: 9.831 ug/l
 RT: 7.91 min Scan# 1018
 Delta R.T. 0.00 min
 Lab File: VD066123.D
 Acq: 05 Aug 2020 11:03

Instrument : MSVOA_D
 ClientSampled : VSTDIC010

Tgt Ion	Resp	Lower	Upper
113	31288		
111	104.9	80.7	121.1
192	22.6	18.4	27.6

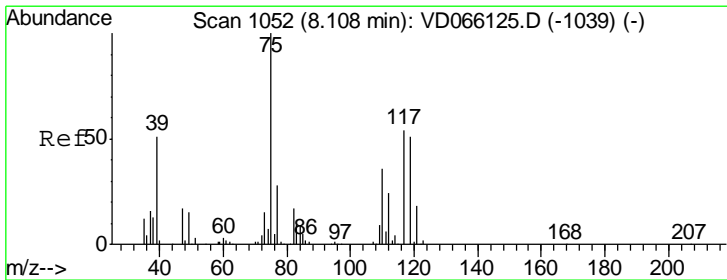
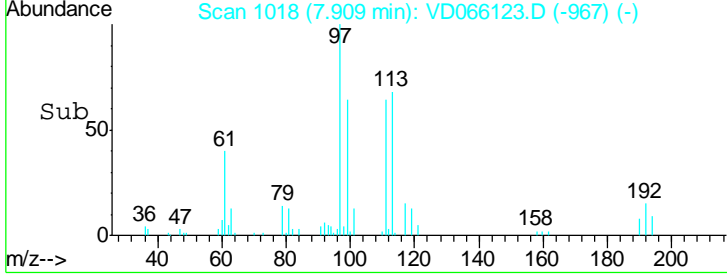
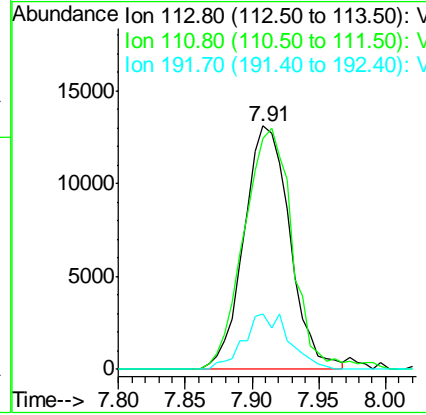
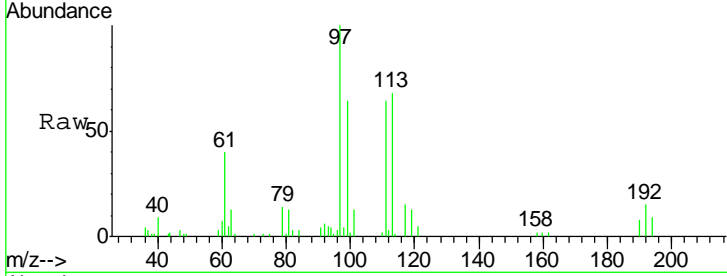

#36
 1,1-Dichloropropene
 Concen: 10.513 ug/l
 RT: 8.11 min Scan# 1052
 Delta R.T. 0.00 min
 Lab File: VD066123.D
 Acq: 05 Aug 2020 11:03

Tgt Ion	Resp	Lower	Upper
75	50514		
110	38.7	18.8	56.3
77	31.4	24.2	36.2

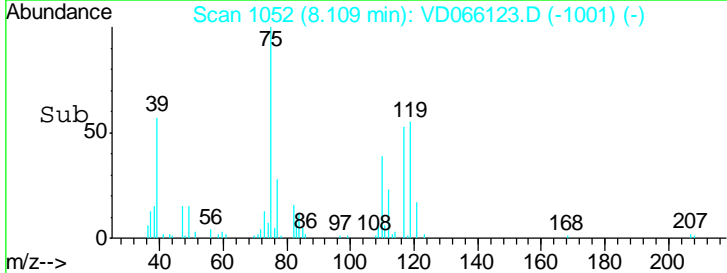
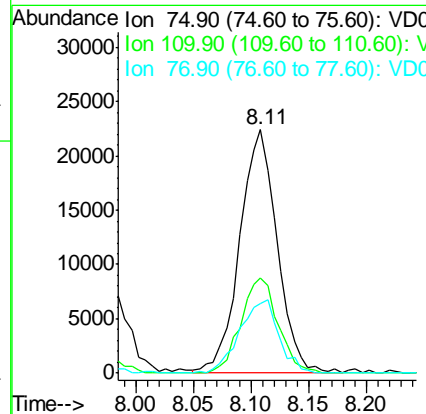
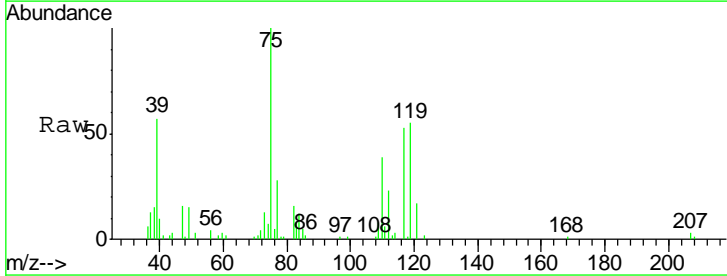

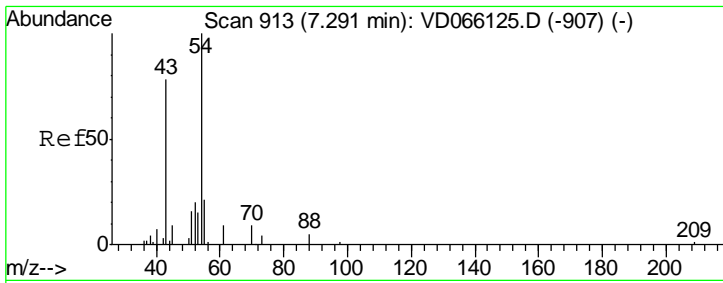

#37
 Ethyl Acetate
 Concen: 10.341 ug/l
 RT: 7.29 min Scan# 912
 Delta R.T. -0.01 min
 Lab File: VD066123.D
 Acq: 05 Aug 2020 11:03

Instrument :
 MSVOA_D
 ClientSampled :
 VSTDIC010

Tgt Ion	Resp	Lower	Upper
43	19281		
61	15.9	12.0	18.0
70	11.7	9.7	14.5

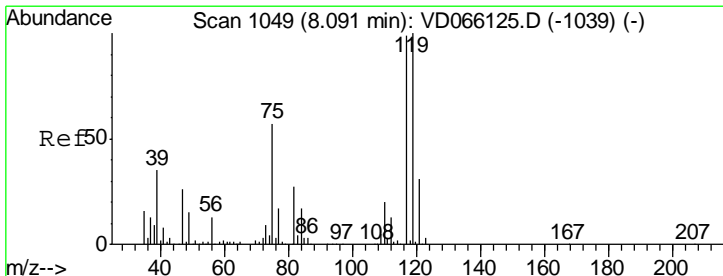
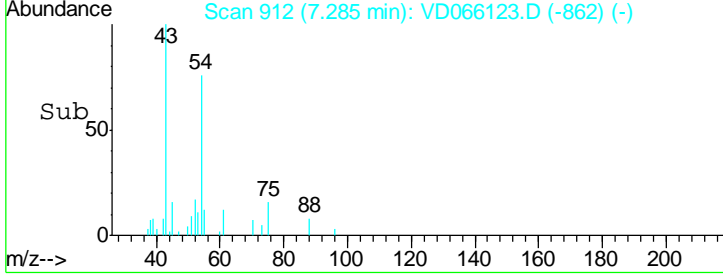
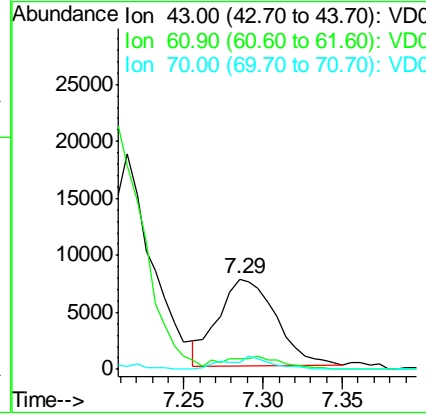
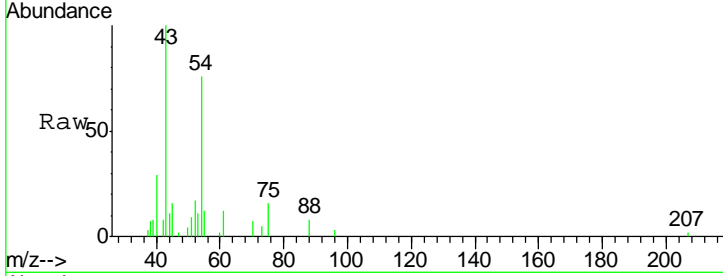

#38
 Carbon Tetrachloride
 Concen: 10.814 ug/l
 RT: 8.08 min Scan# 1048
 Delta R.T. -0.01 min
 Lab File: VD066123.D
 Acq: 05 Aug 2020 11:03

Tgt Ion	Resp	Lower	Upper
117	57764		
119	95.8	81.0	121.4
121	31.1	24.8	37.2

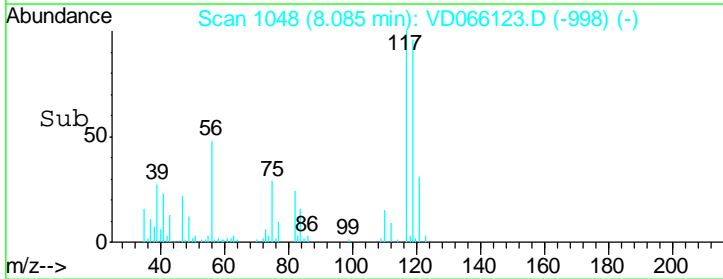
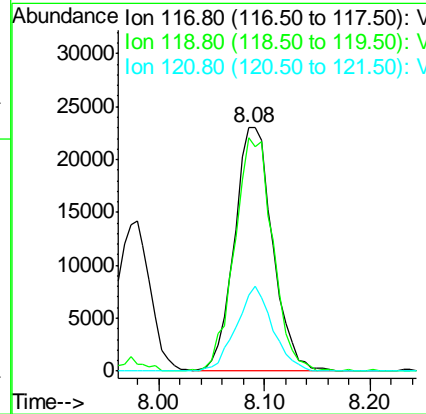
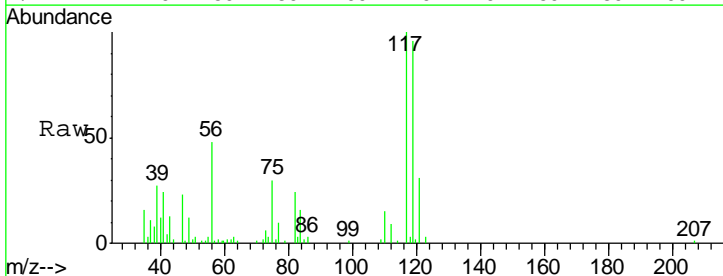

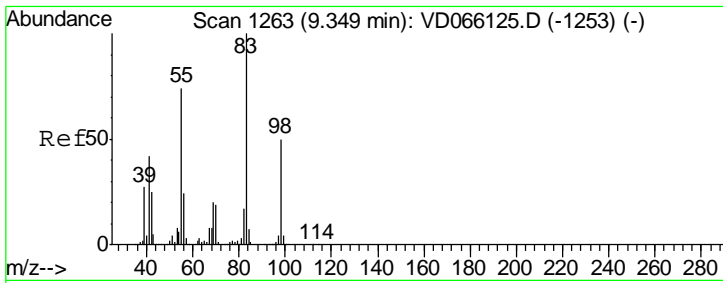

#39
 Methylcyclohexane
 Concen: 10.615 ug/l
 RT: 9.35 min Scan# 1263
 Delta R.T. 0.00 min
 Lab File: VD066123.D
 Acq: 05 Aug 2020 11:03

Instrument :
 MSVOA_D
 ClientSampled :
 VSTDIC010

Tgt Ion	Resp	Lower	Upper
83	60520		
55	75.3	59.2	88.8
98	54.0	39.8	59.6

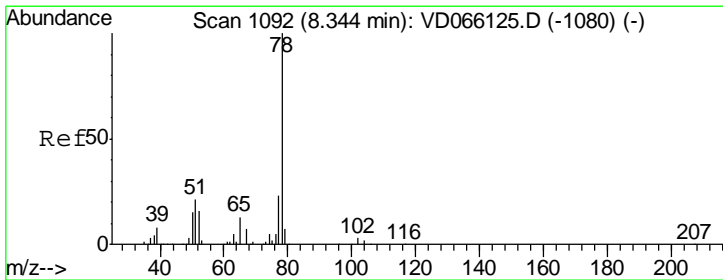
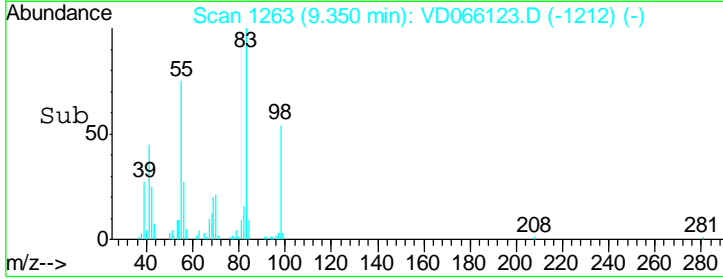
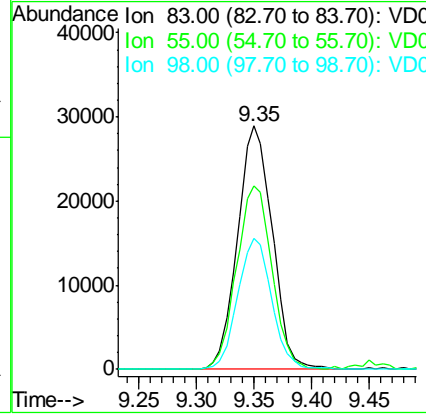
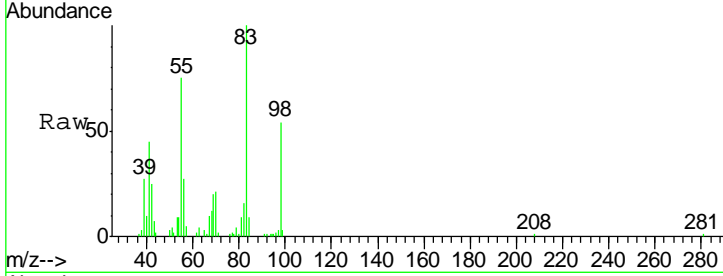

#40
 Benzene
 Concen: 10.646 ug/l
 RT: 8.34 min Scan# 1092
 Delta R.T. 0.00 min
 Lab File: VD066123.D
 Acq: 05 Aug 2020 11:03

Tgt Ion	Resp	Lower	Upper
78	141946		
77	25.0	18.6	27.8

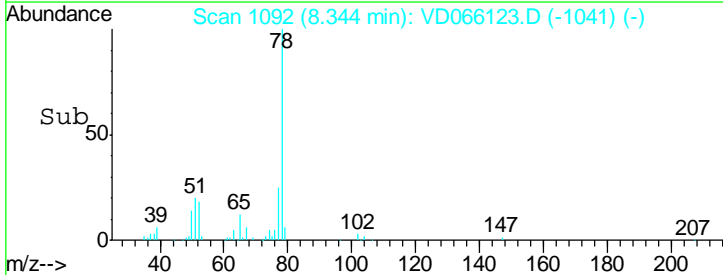
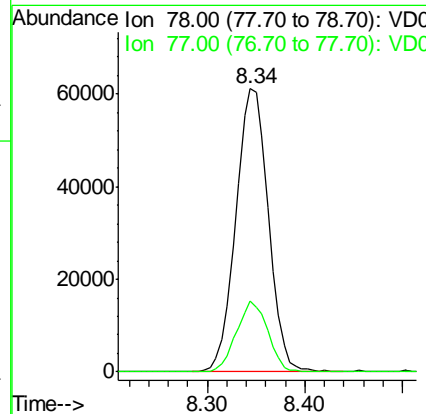
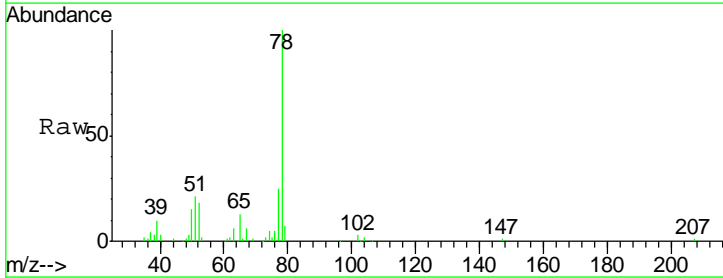

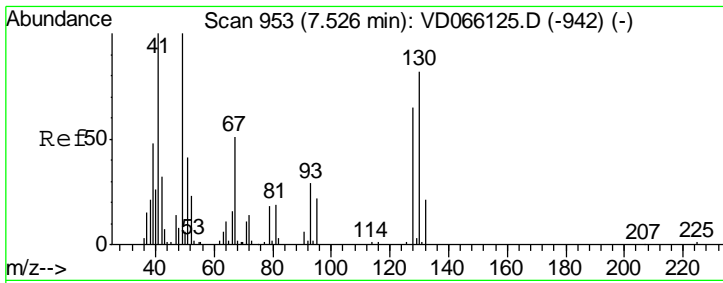

#41
 Methacrylonitrile
 Concen: 10.994 ug/l
 RT: 7.51 min Scan# 951
 Delta R.T. -0.01 min
 Lab File: VD066123.D
 Acq: 05 Aug 2020 11:03

Instrument :
 MSVOA_D
 ClientSampleId :
 VSTDIC010

Tgt Ion	Resp	Lower	Upper
41	11681		
39	52.6	47.5	71.3
67	66.4	59.1	88.7
52	34.7	25.4	38.0

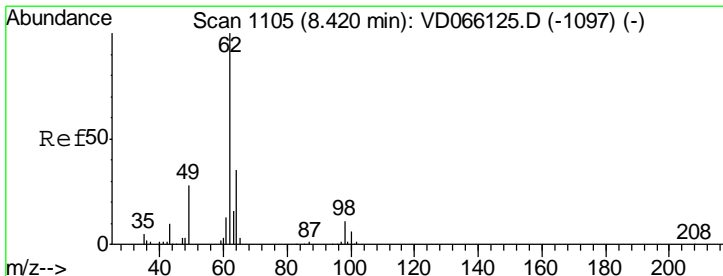
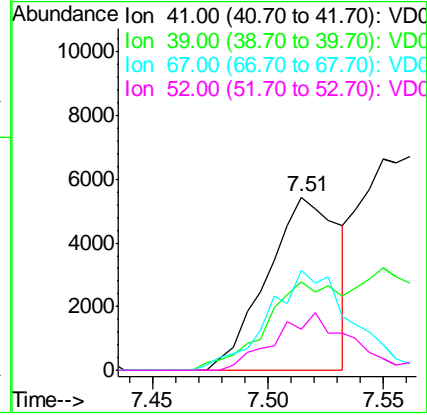
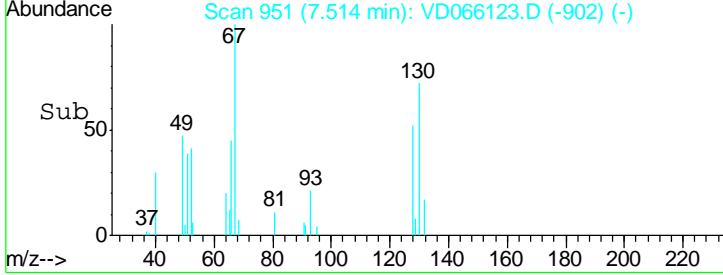
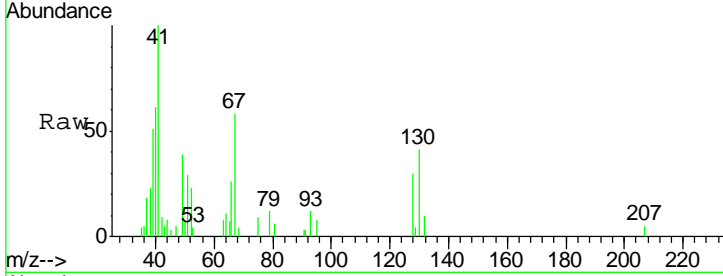

#42
 1,2-Dichloroethane
 Concen: 10.724 ug/l
 RT: 8.42 min Scan# 1105
 Delta R.T. 0.00 min
 Lab File: VD066123.D
 Acq: 05 Aug 2020 11:03

Tgt Ion	Resp	Lower	Upper
62	41760		
98	9.8	0.0	20.4

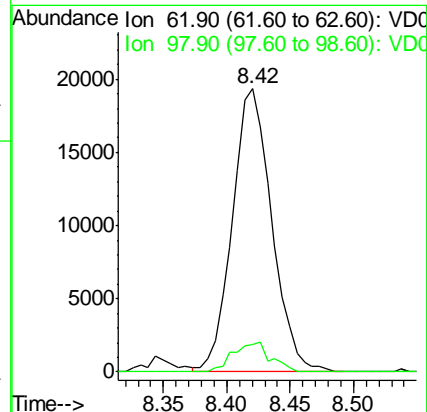
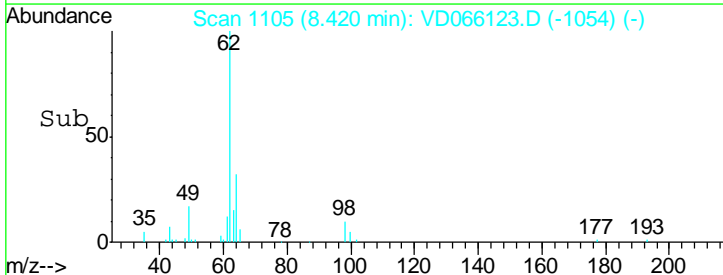
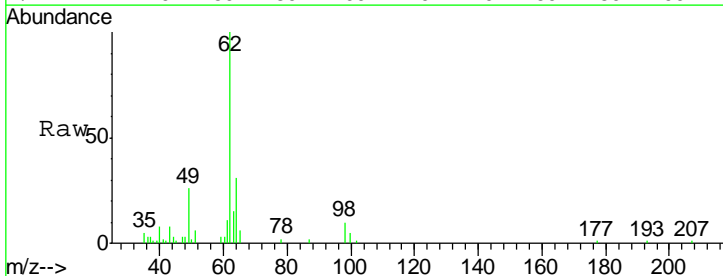

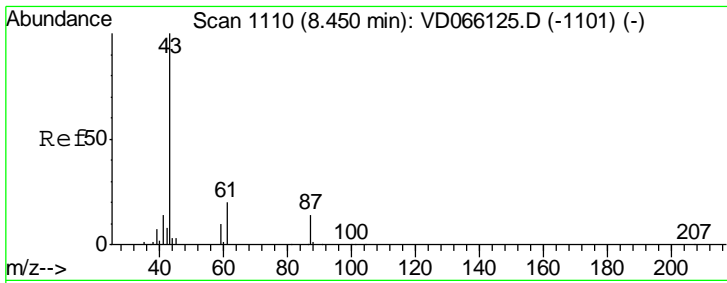

#43
 Isopropyl Acetate
 Concen: 10.836 ug/l
 RT: 8.45 min Scan# 1110
 Delta R.T. 0.00 min
 Lab File: VD066123.D
 Acq: 05 Aug 2020 11:03

Instrument :
 MSVOA_D
 ClientSampleID :
 VSTDIC010

Tgt Ion	Resp	Lower	Upper
43	39481		
61	31.9	25.5	38.3
87	14.0	11.2	16.8

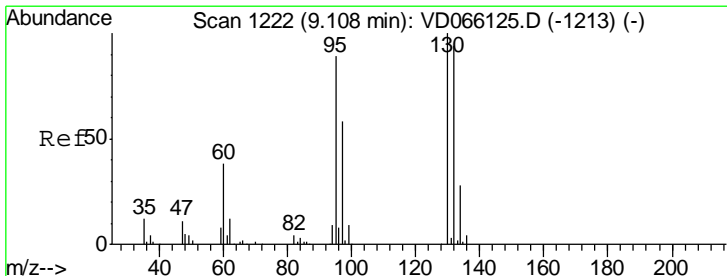
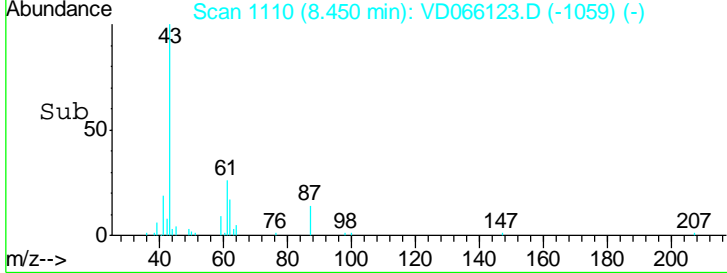
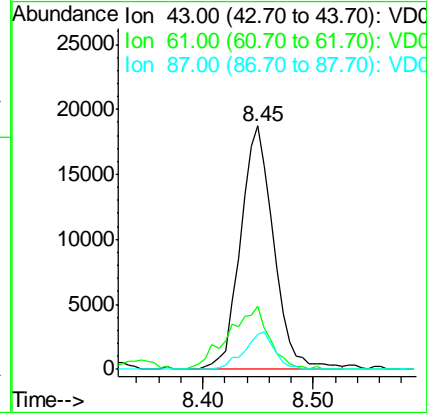
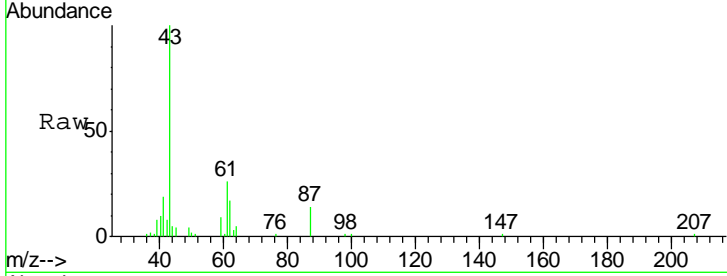

#44
 Trichloroethene
 Concen: 10.534 ug/l
 RT: 9.11 min Scan# 1222
 Delta R.T. 0.00 min
 Lab File: VD066123.D
 Acq: 05 Aug 2020 11:03

Tgt Ion	Resp	Lower	Upper
130	41972		
95	95.7	0.0	178.4

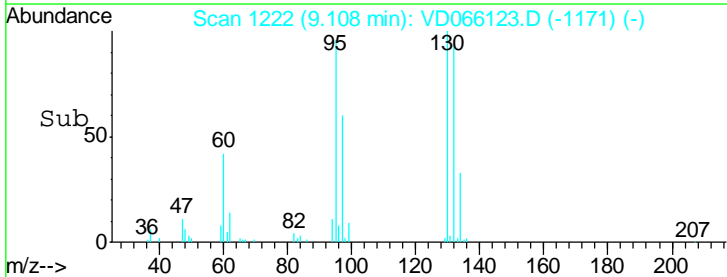
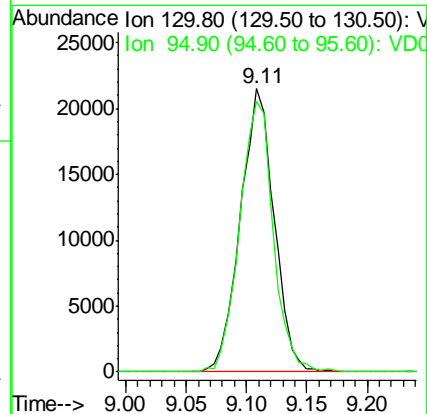
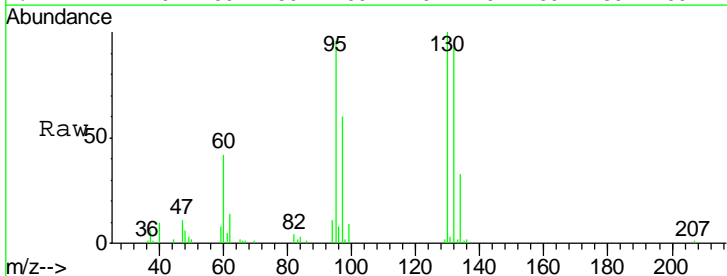

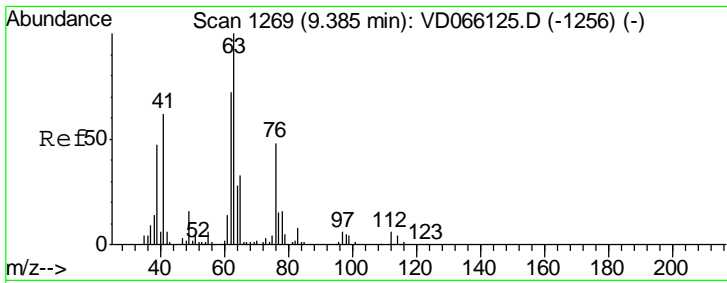

#45
 1,2-Dichloropropane
 Concen: 10.707 ug/l
 RT: 9.38 min Scan# 1269
 Delta R.T. 0.00 min
 Lab File: VD066123.D
 Acq: 05 Aug 2020 11:03

Instrument : MSVOA_D
 ClientSampled : VSTDIC010

Tgt Ion	Resp	Lower	Upper
63	100		
65	37.4	26.5	39.7

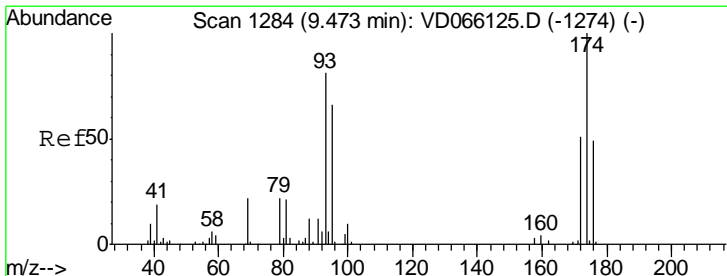
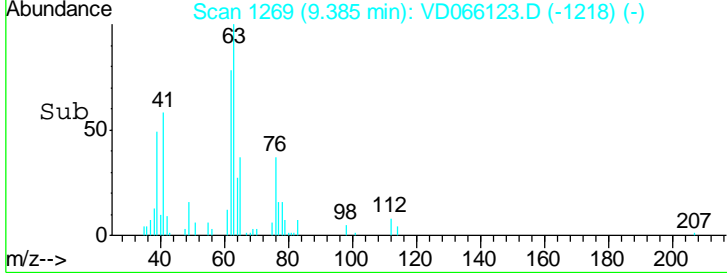
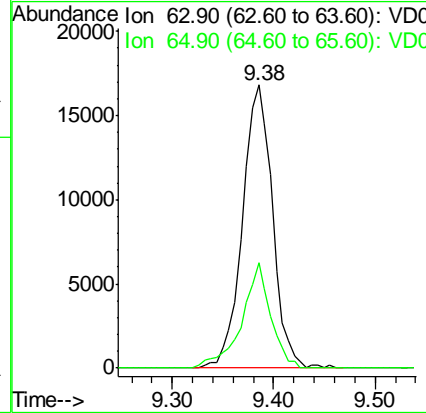
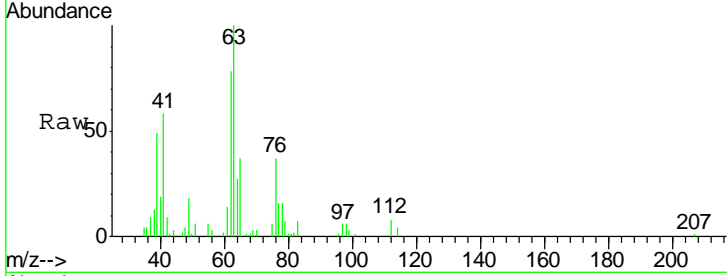

#46
 Dibromomethane
 Concen: 11.122 ug/l
 RT: 9.47 min Scan# 1284
 Delta R.T. 0.00 min
 Lab File: VD066123.D
 Acq: 05 Aug 2020 11:03

Tgt Ion	Resp	Lower	Upper
93	100		
95	79.9	65.8	98.6
174	114.5	92.8	139.2

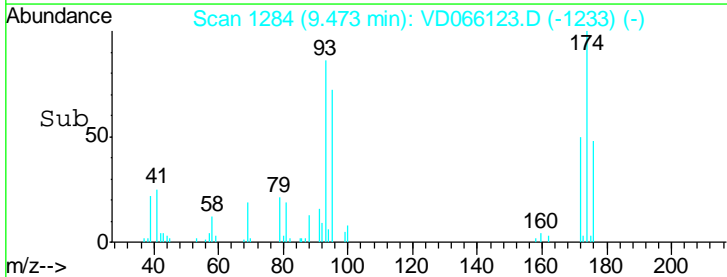
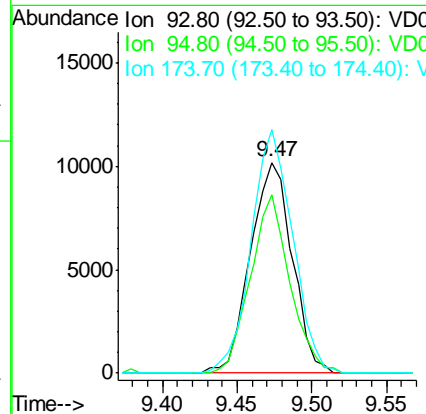
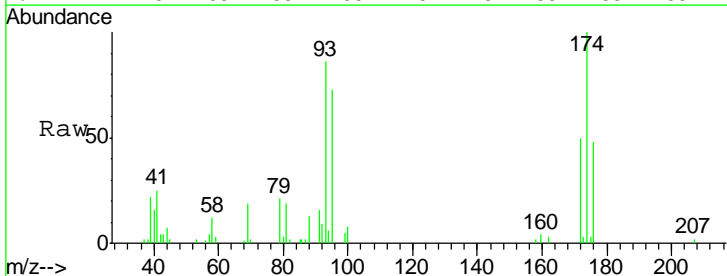

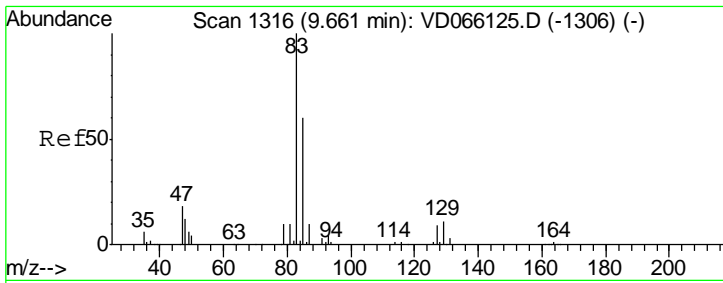

#47
 Bromodichloromethane
 Concen: 10.982 ug/l
 RT: 9.66 min Scan# 1316
 Delta R.T. 0.00 min
 Lab File: VD066123.D
 Acq: 05 Aug 2020 11:03

Instrument :
 MSVOA_D
 ClientSampled :
 VSTDIC010

Tgt Ion	Resp	Lower	Upper
83	100		
85	64.1	48.2	72.4
127	9.9	7.3	10.9

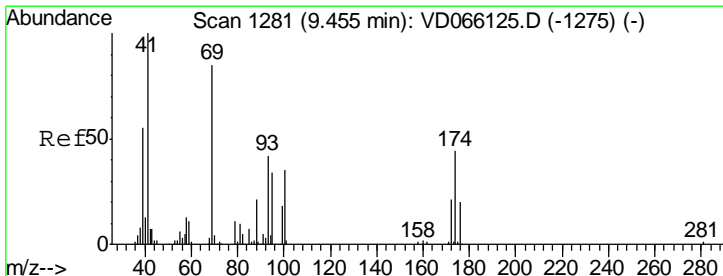
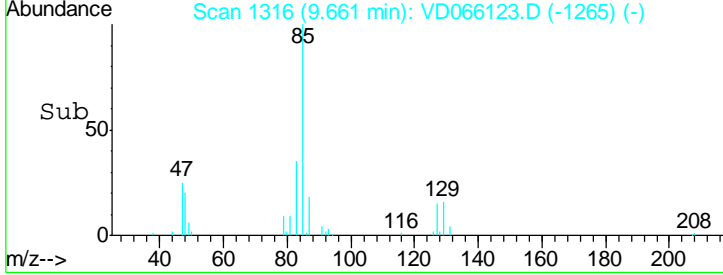
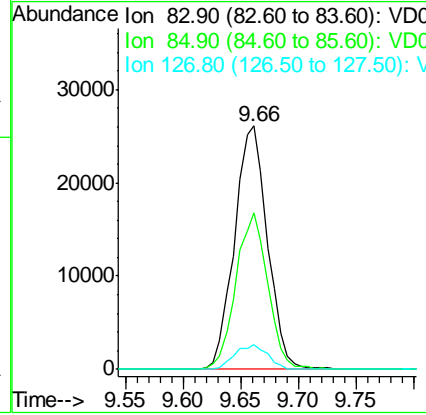
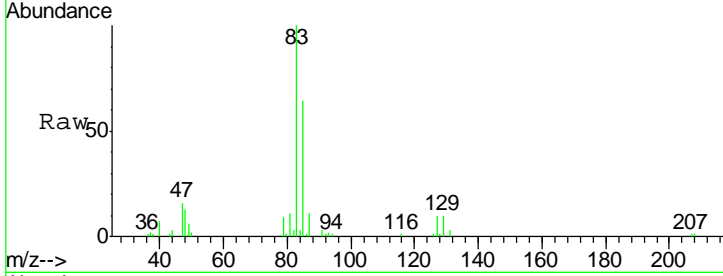

#48
 Methyl methacrylate
 Concen: 10.352 ug/l
 RT: 9.46 min Scan# 1281
 Delta R.T. 0.00 min
 Lab File: VD066123.D
 Acq: 05 Aug 2020 11:03

Tgt Ion	Resp	Lower	Upper
41	100		
69	78.6	63.9	95.9
39	51.0	42.6	64.0

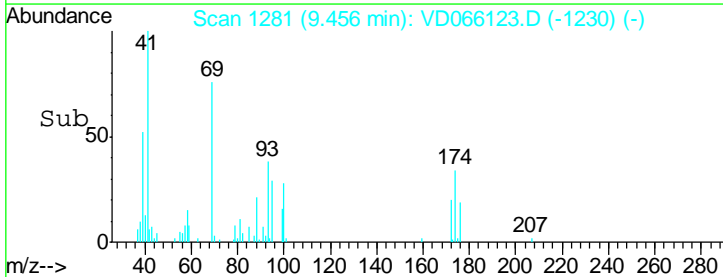
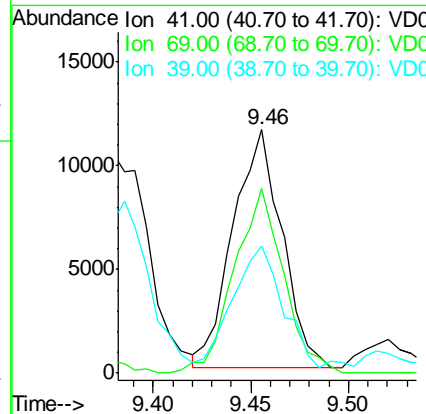
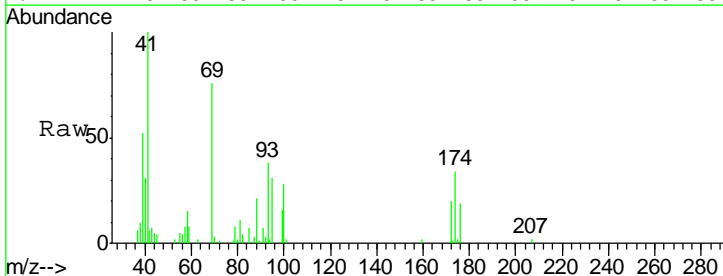

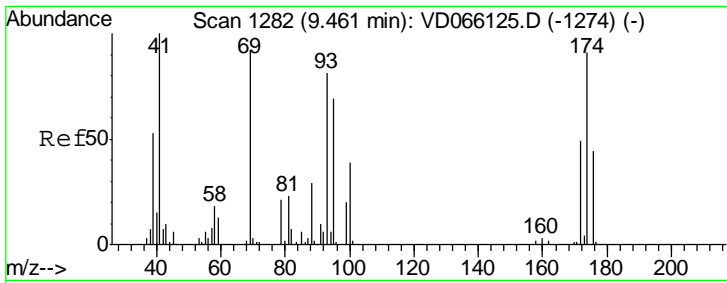

#49
 1,4-Dioxane
 Concen: 229.424 ug/l
 RT: 9.46 min Scan# 1282
 Delta R.T. 0.00 min
 Lab File: VD066123.D
 Acq: 05 Aug 2020 11:03

Instrument : MSVOA_D
 ClientSampled : VSTDIC010

Tgt Ion	Resp	Lower	Upper
88	5222		
88	100		
43	36.3	27.5	41.3
58	44.6	50.2	75.4#

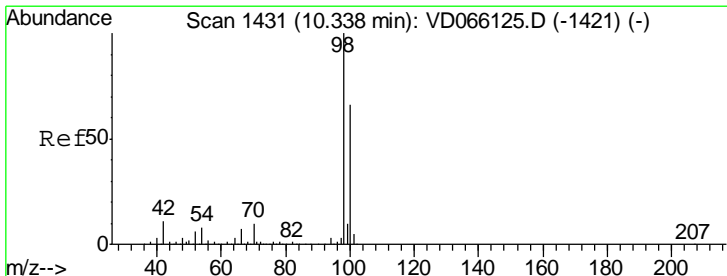
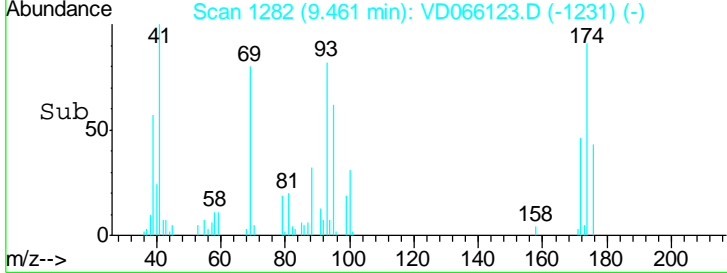
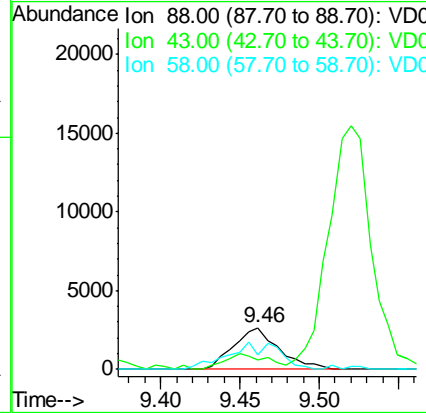
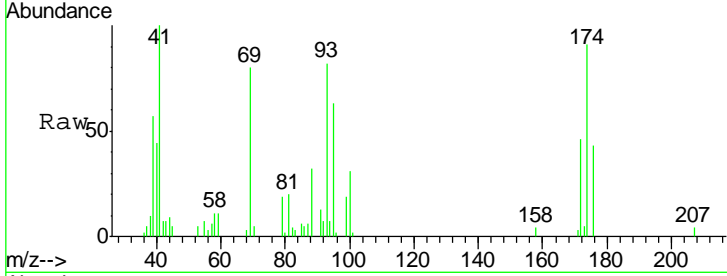

#50
 Toluene-d8
 Concen: 9.750 ug/l
 RT: 10.34 min Scan# 1431
 Delta R.T. 0.00 min
 Lab File: VD066123.D
 Acq: 05 Aug 2020 11:03

Tgt Ion	Resp	Lower	Upper
98	113305		
98	100		
100	67.7	52.6	78.8

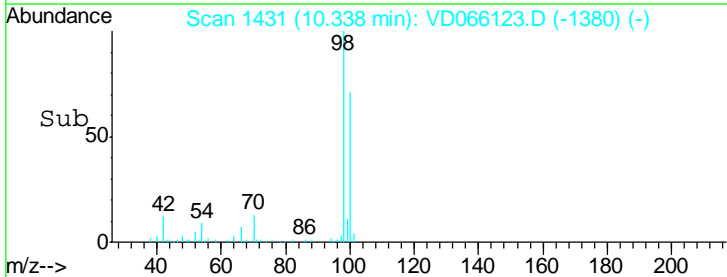
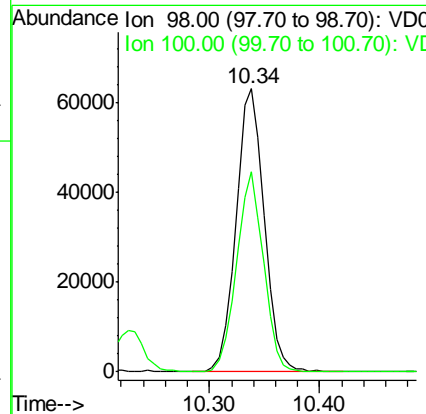
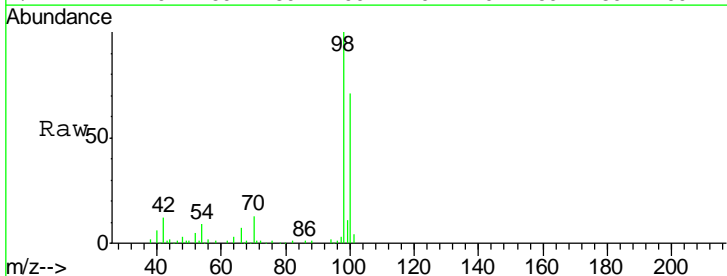

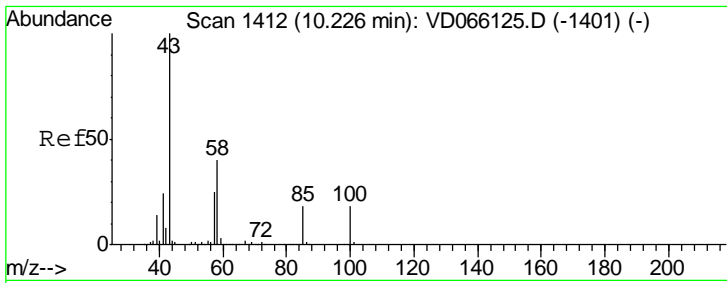

#51
 4-Methyl-2-Pentanone
 Concen: 54.479 ug/l
 RT: 10.23 min Scan# 1412
 Delta R.T. 0.00 min
 Lab File: VD066123.D
 Acq: 05 Aug 2020 11:03

Instrument : MSVOA_D
 ClientSampled : VSTDIC010

Tgt Ion: 43 Resp: 103440
 Ion Ratio Lower Upper
 43 100
 58 37.1 31.1 46.7

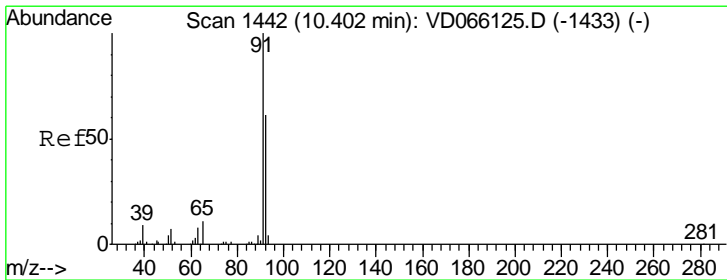
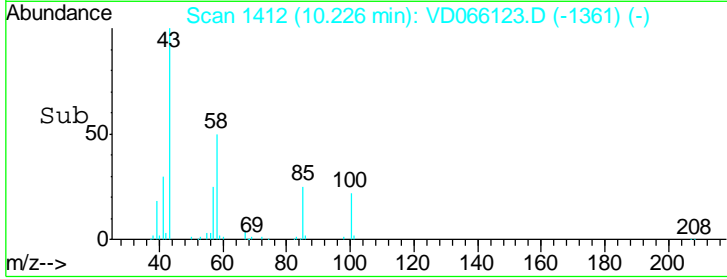
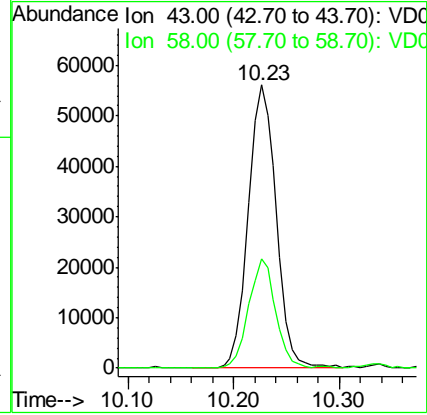
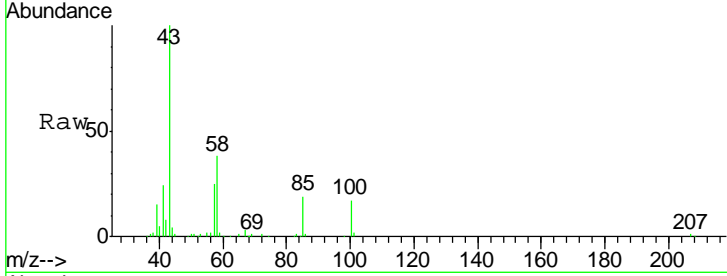

#52
 Toluene
 Concen: 10.613 ug/l
 RT: 10.40 min Scan# 1442
 Delta R.T. 0.00 min
 Lab File: VD066123.D
 Acq: 05 Aug 2020 11:03

Tgt Ion: 92 Resp: 92613
 Ion Ratio Lower Upper
 92 100
 91 170.3 135.2 202.8

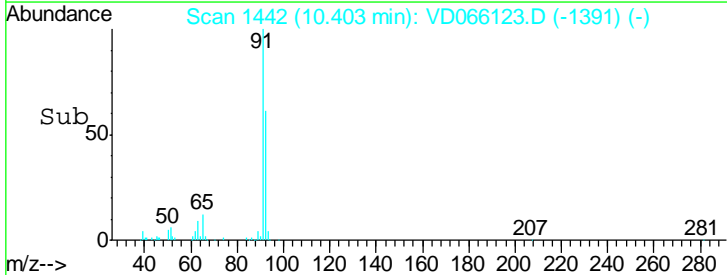
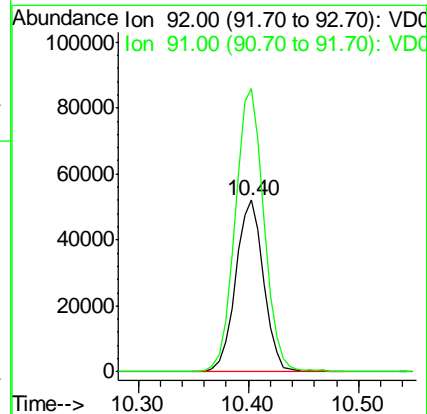
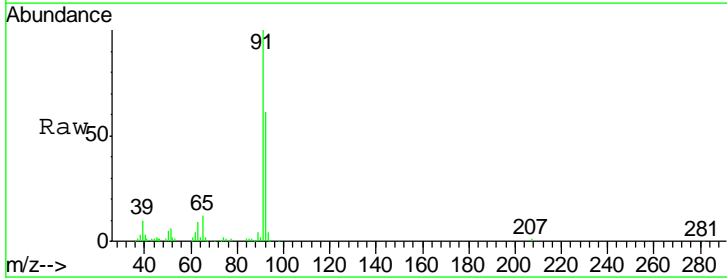

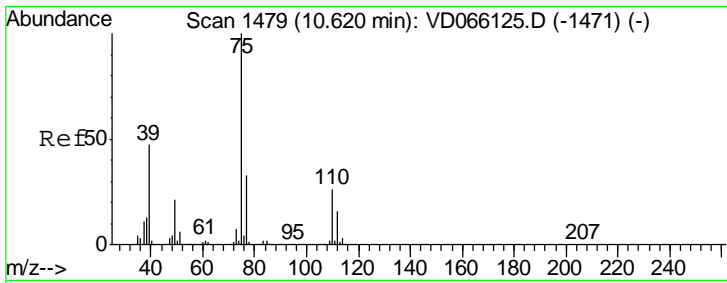

#53
 t-1,3-Dichloropropene
 Concen: 10.940 ug/l
 RT: 10.62 min Scan# 1479
 Delta R.T. 0.00 min
 Lab File: VD066123.D
 Acq: 05 Aug 2020 11:03

Instrument : MSVOA_D
 ClientSampled : VSTDIC010

Tgt Ion: 75 Resp: 48098
 Ion Ratio Lower Upper
 75 100
 77 32.3 26.2 39.2

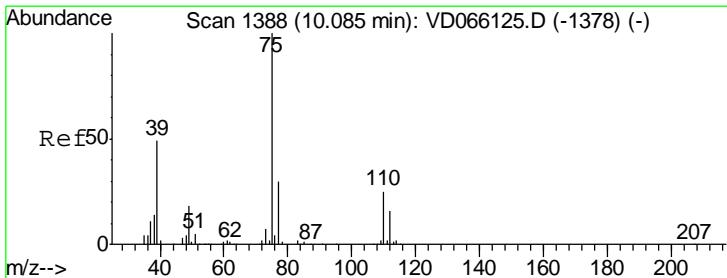
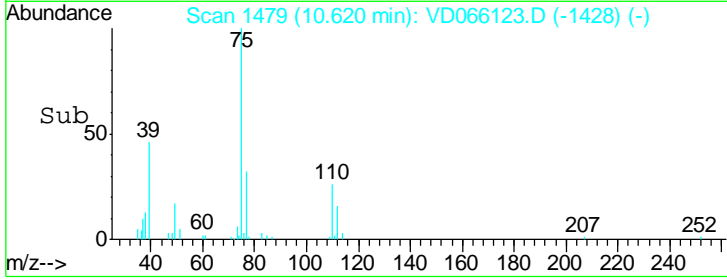
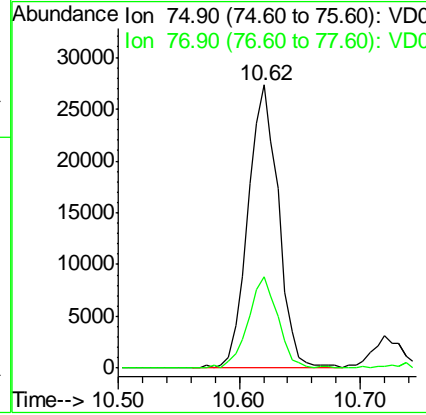
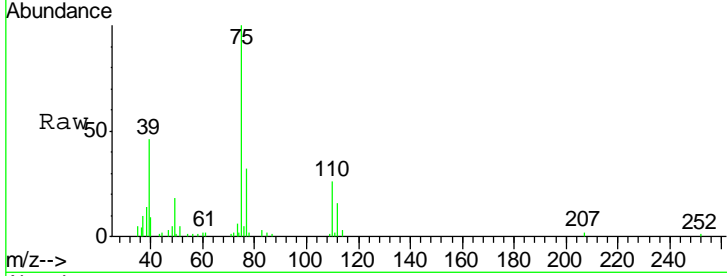

#54
 cis-1,3-Dichloropropene
 Concen: 10.501 ug/l
 RT: 10.08 min Scan# 1388
 Delta R.T. 0.00 min
 Lab File: VD066123.D
 Acq: 05 Aug 2020 11:03

Tgt Ion: 75 Resp: 53979
 Ion Ratio Lower Upper
 75 100
 77 33.1 24.3 36.5
 39 50.2 39.3 58.9

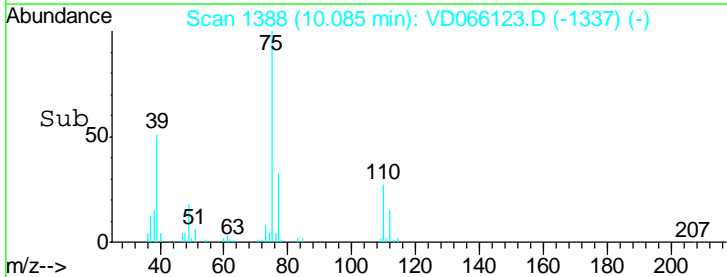
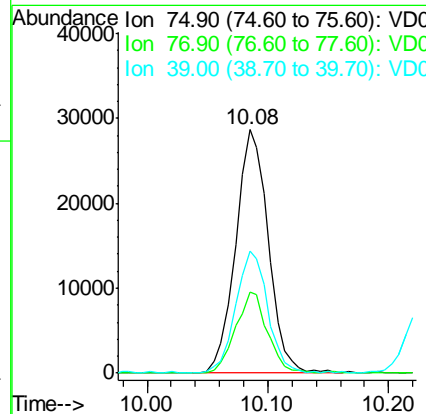
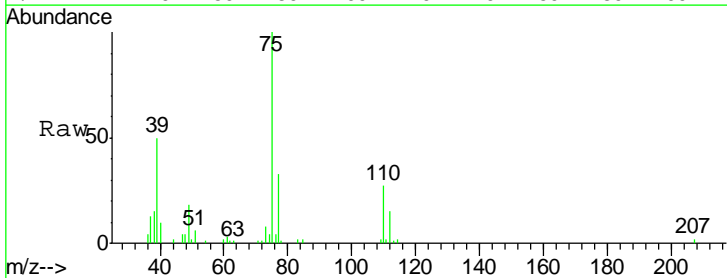

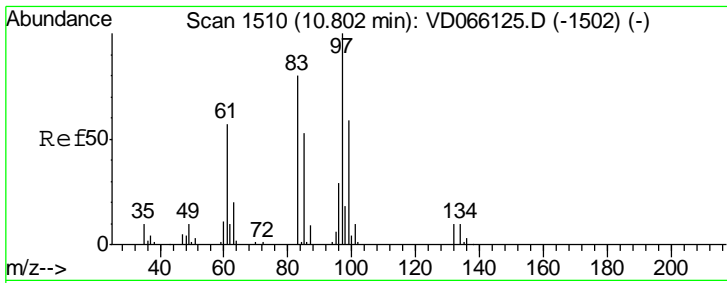

#55
 1,1,2-Trichloroethane
 Concen: 11.204 ug/l
 RT: 10.80 min Scan# 1509
 Delta R.T. -0.01 min
 Lab File: VD066123.D
 Acq: 05 Aug 2020 11:03

Instrument :
 MSVOA_D
 ClientSampled :
 VSTDIC010

Tgt Ion	Resp	Lower	Upper
97	100		
83	77.4	63.9	95.9
85	49.2	42.5	63.7
99	60.9	47.4	71.0

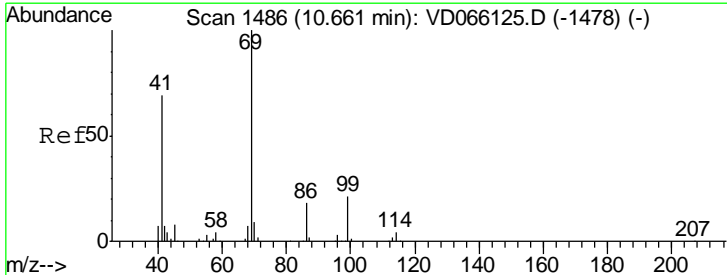
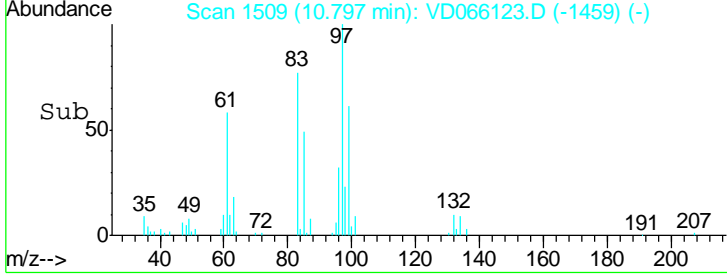
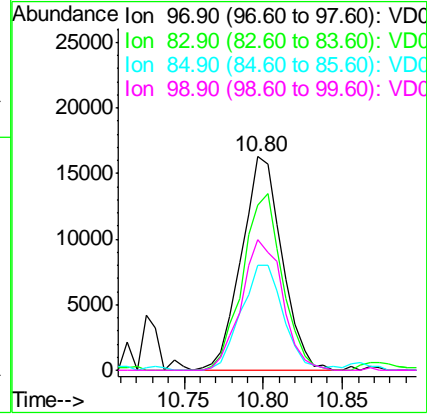
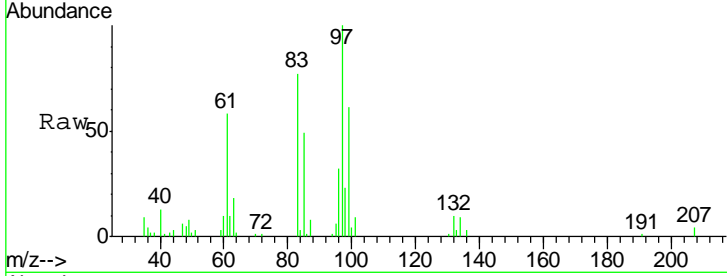

#56
 Ethyl methacrylate
 Concen: 10.791 ug/l
 RT: 10.66 min Scan# 1486
 Delta R.T. 0.00 min
 Lab File: VD066123.D
 Acq: 05 Aug 2020 11:03

Tgt Ion	Resp	Lower	Upper
69	100		
41	65.9	54.1	81.1
39	35.4	28.6	43.0

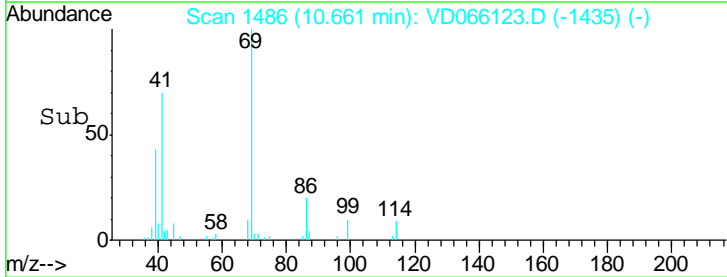
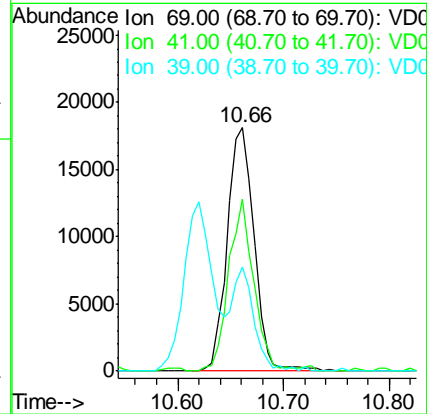
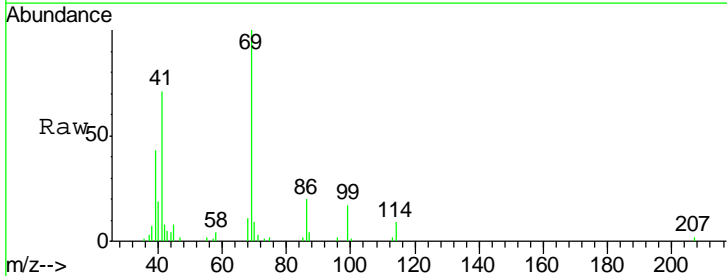

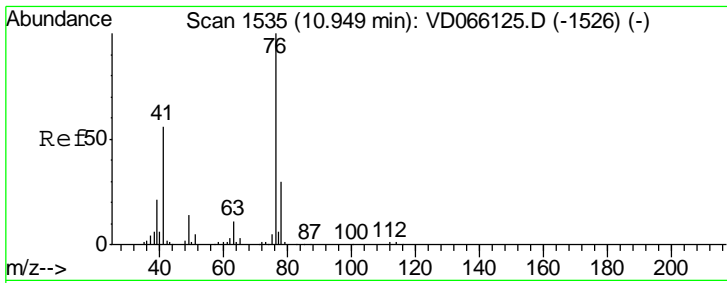

#57
 1,3-Dichloropropane
 Concen: 10.668 ug/l
 RT: 10.94 min Scan# 1534
 Delta R.T. -0.01 min
 Lab File: VD066123.D
 Acq: 05 Aug 2020 11:03

Instrument :
 MSVOA_D
 ClientSampleId :
 VSTDIC010

Tgt Ion: 76 Resp: 45372
 Ion Ratio Lower Upper
 76 100
 78 34.9 25.5 38.3

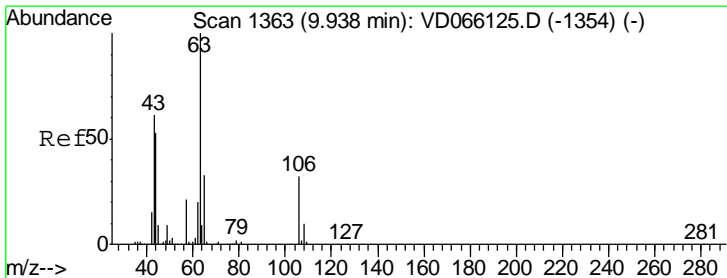
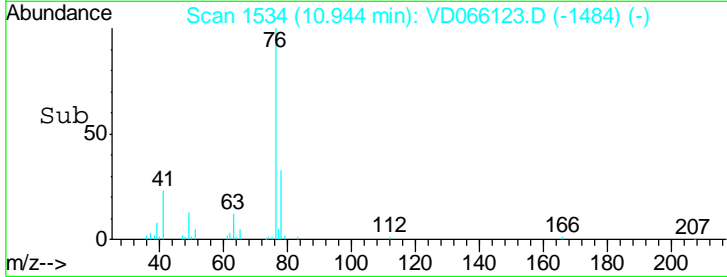
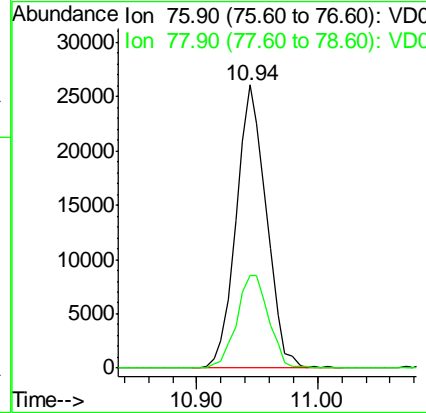
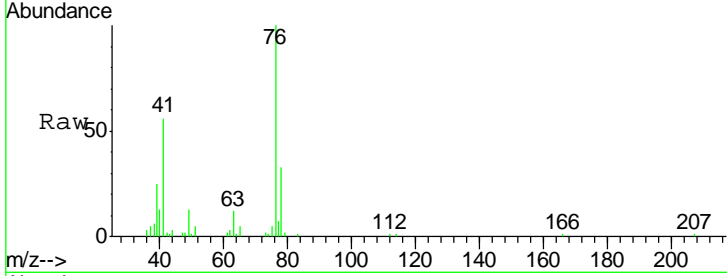

#58
 2-Chloroethyl Vinyl ether
 Concen: 53.568 ug/l
 RT: 9.94 min Scan# 1363
 Delta R.T. 0.00 min
 Lab File: VD066123.D
 Acq: 05 Aug 2020 11:03

Tgt Ion: 63 Resp: 72306
 Ion Ratio Lower Upper
 63 100
 106 32.8 25.3 37.9

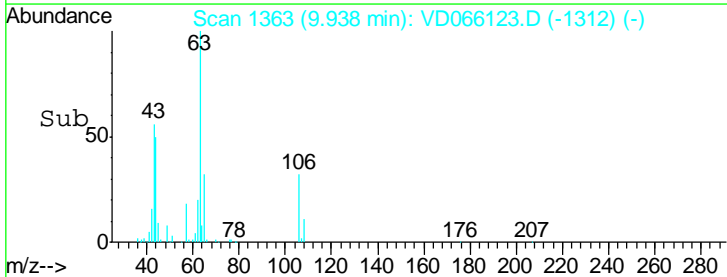
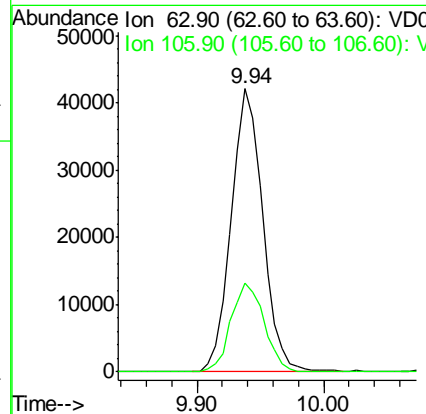
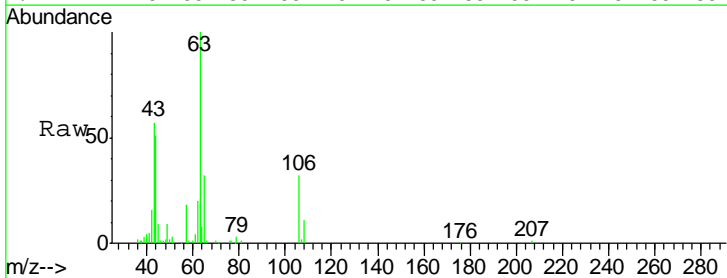

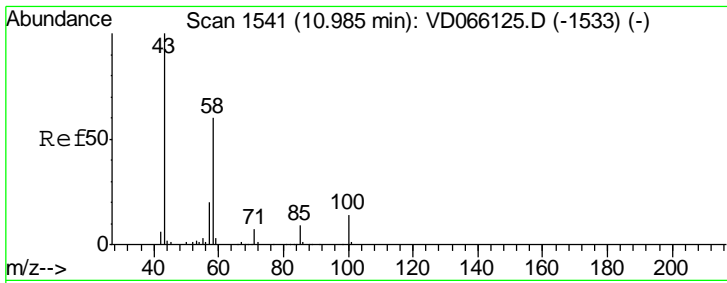

#59
 2-Hexanone
 Concen: 54.239 ug/l
 RT: 10.98 min Scan# 1541
 Delta R.T. 0.00 min
 Lab File: VD066123.D
 Acq: 05 Aug 2020 11:03

Instrument : MSVOA_D
 ClientSampleID : VSTDIC010

Tgt Ion: 43 Resp: 72015
 Ion Ratio Lower Upper
 43 100
 58 51.4 27.8 83.4

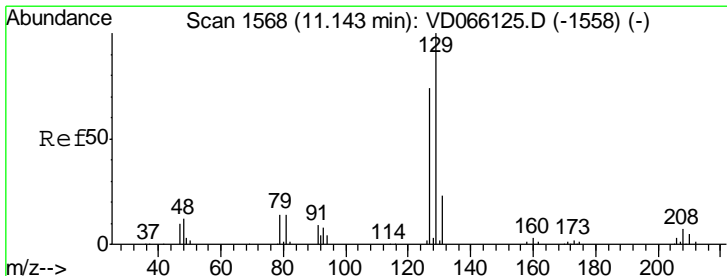
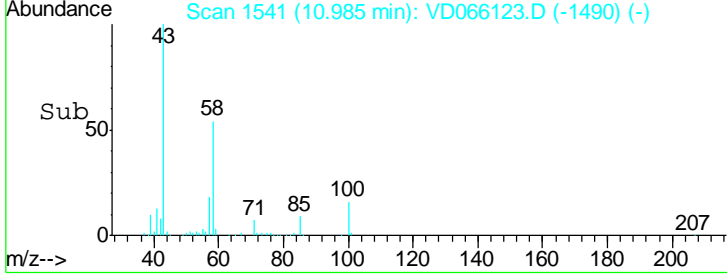
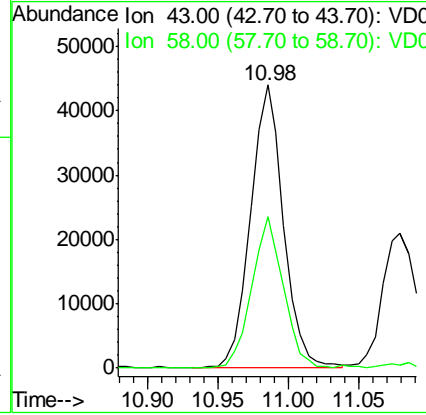
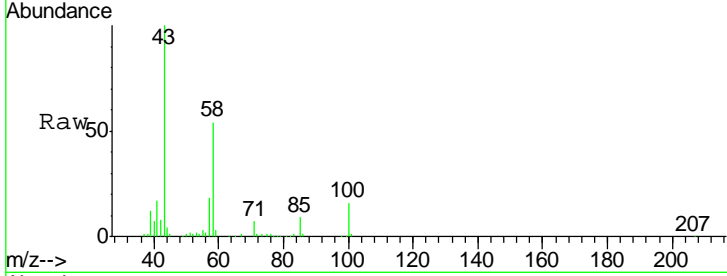

#60
 Dibromochloromethane
 Concen: 10.630 ug/l
 RT: 11.14 min Scan# 1568
 Delta R.T. 0.00 min
 Lab File: VD066123.D
 Acq: 05 Aug 2020 11:03

Tgt Ion: 129 Resp: 37638
 Ion Ratio Lower Upper
 129 100
 127 80.9 38.0 114.1

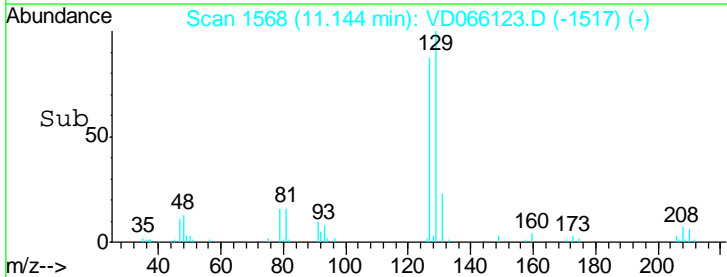
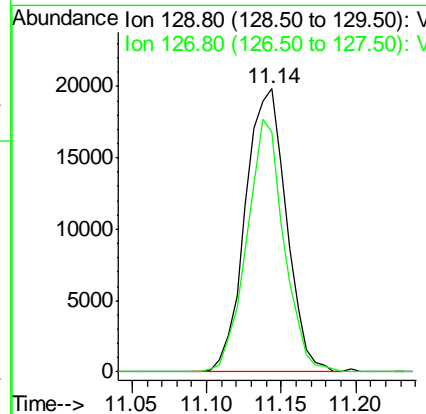
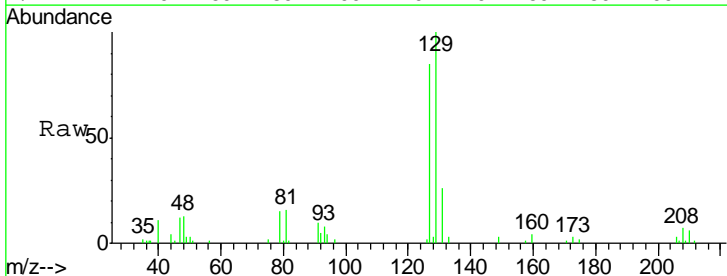

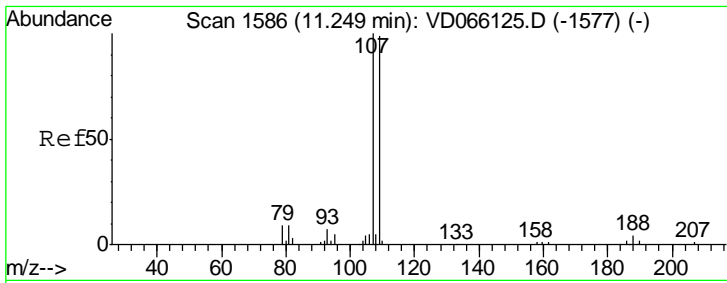

#61
 1,2-Dibromoethane
 Concen: 10.521 ug/l
 RT: 11.24 min Scan# 1585
 Delta R.T. -0.01 min
 Lab File: VD066123.D
 Acq: 05 Aug 2020 11:03

Instrument :
 MSVOA_D
 ClientSampled :
 VSTDIC010

Tgt Ion: 107 Resp: 25803
 Ion Ratio Lower Upper
 107 100
 109 103.1 76.5 114.7

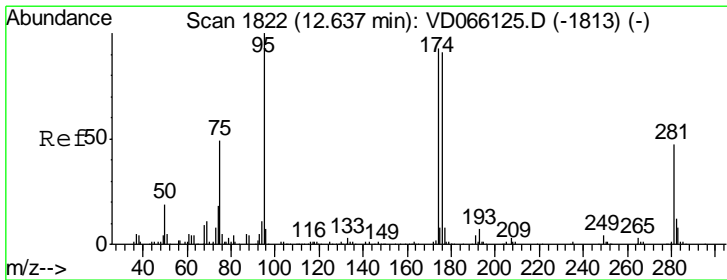
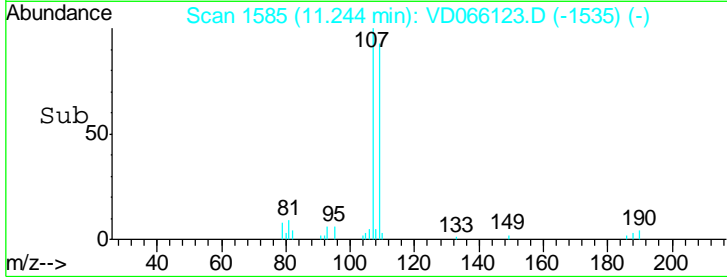
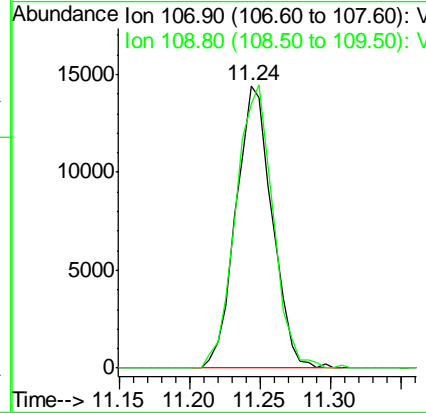
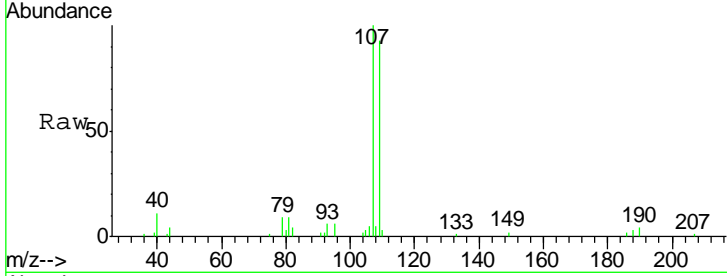

#62
 4-Bromofluorobenzene
 Concen: 9.675 ug/l
 RT: 12.63 min Scan# 1821
 Delta R.T. -0.01 min
 Lab File: VD066123.D
 Acq: 05 Aug 2020 11:03

Tgt Ion: 95 Resp: 40879
 Ion Ratio Lower Upper
 95 100
 174 92.1 0.0 180.8
 176 89.8 0.0 181.2

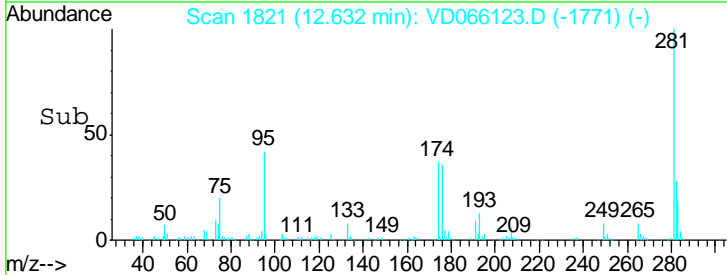
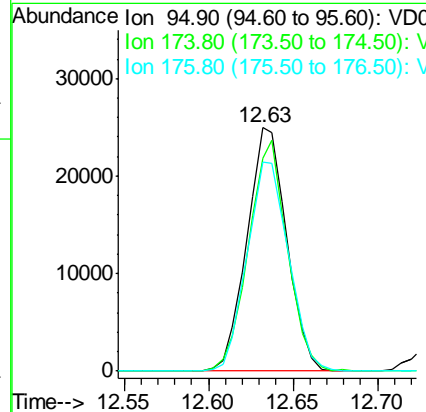
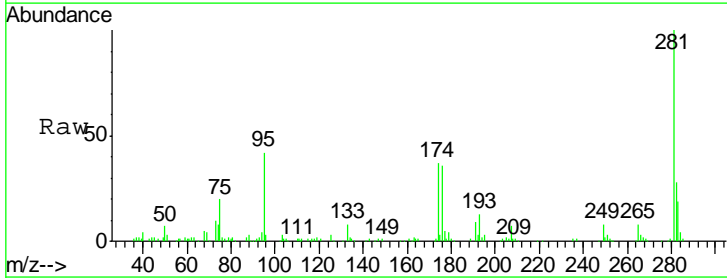

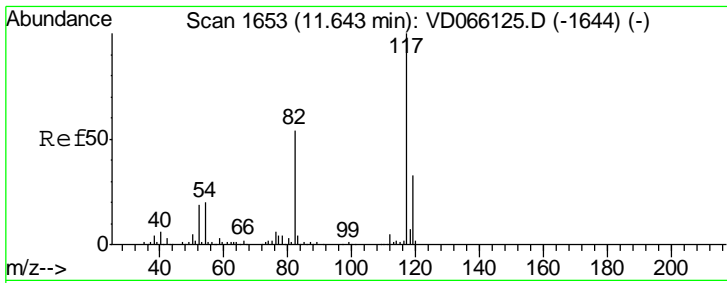

#63
 Chlorobenzene-d5
 Concen: 50.000 ug/l
 RT: 11.64 min Scan# 1653
 Delta R.T. 0.00 min
 Lab File: VD066123.D
 Acq: 05 Aug 2020 11:03

Instrument : MSVOA_D
 ClientSampled : VSTDIC010

Tgt Ion	Resp	Lower	Upper
117	100		
82	53.9	43.0	64.4
119	31.2	26.1	39.1

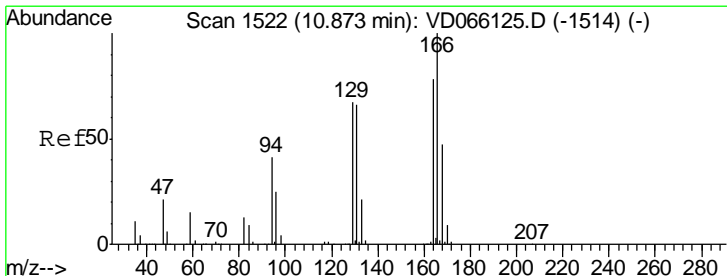
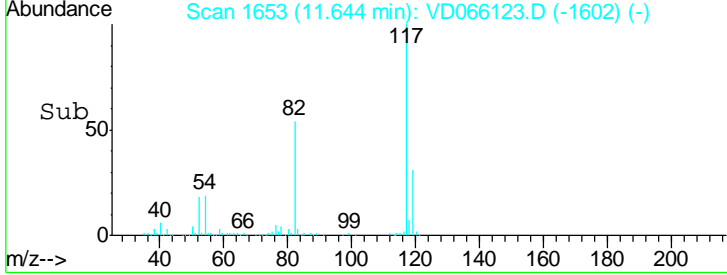
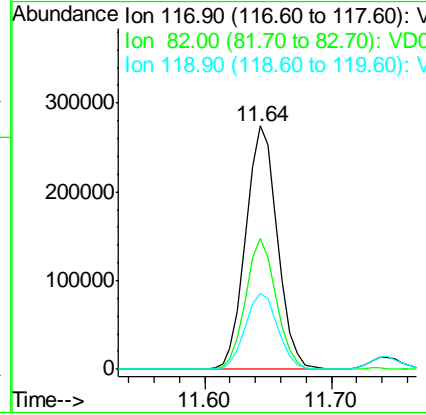
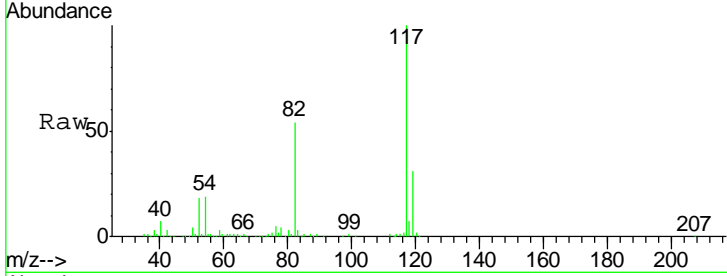

#64
 Tetrachloroethene
 Concen: 10.658 ug/l
 RT: 10.87 min Scan# 1522
 Delta R.T. 0.00 min
 Lab File: VD066123.D
 Acq: 05 Aug 2020 11:03

Tgt Ion	Resp	Lower	Upper
164	100		
166	133.0	101.9	152.9
129	90.8	68.1	102.1
131	87.5	67.6	101.4

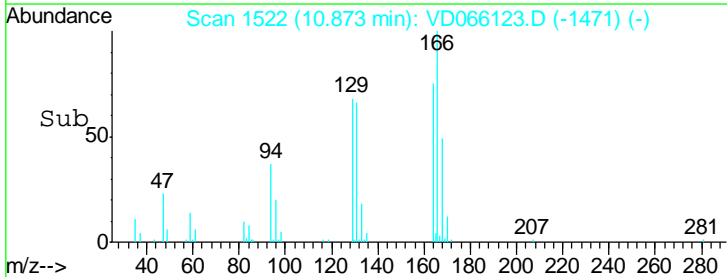
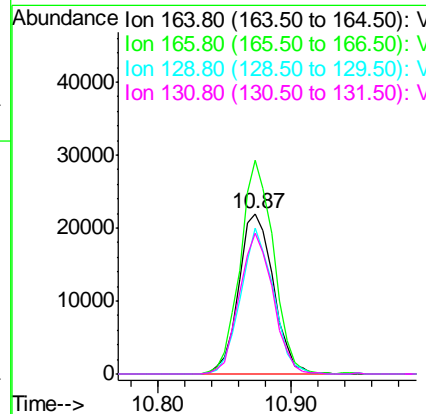
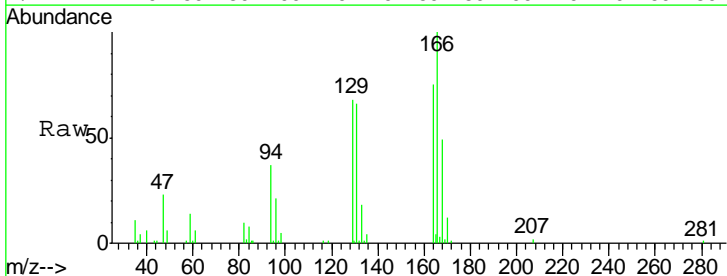

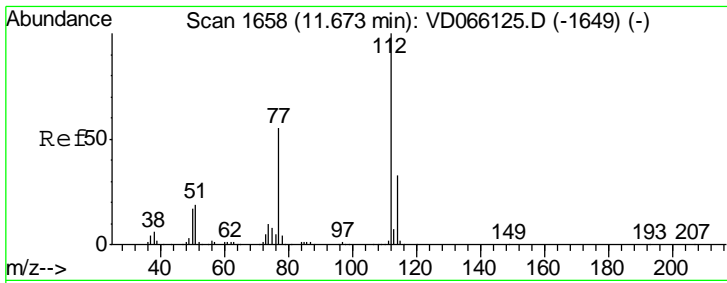

#65
 Chlorobenzene
 Concen: 10.396 ug/l
 RT: 11.67 min Scan# 1658
 Delta R.T. 0.00 min
 Lab File: VD066123.D
 Acq: 05 Aug 2020 11:03

Instrument :
 MSVOA_D
 ClientSampled :
 VSTDIC010

Tgt Ion: 112 Resp: 102446
 Ion Ratio Lower Upper
 112 100
 114 31.4 26.1 39.1

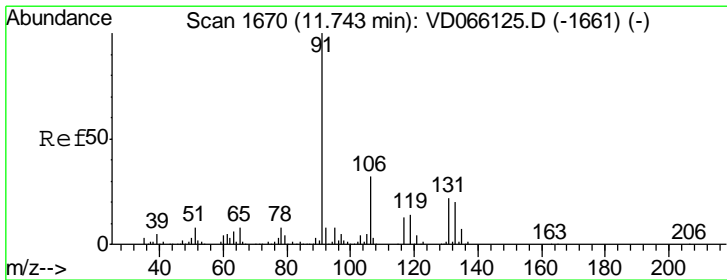
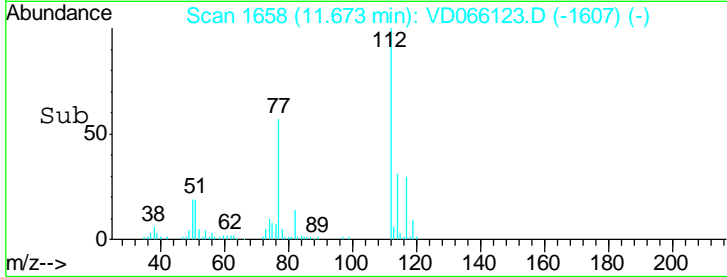
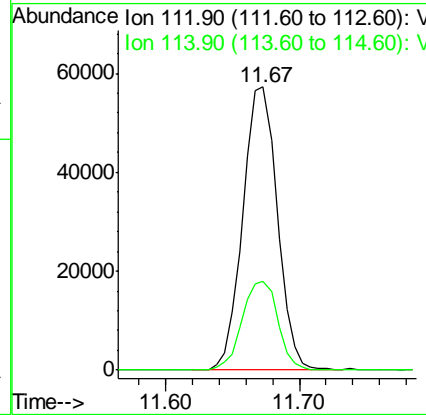
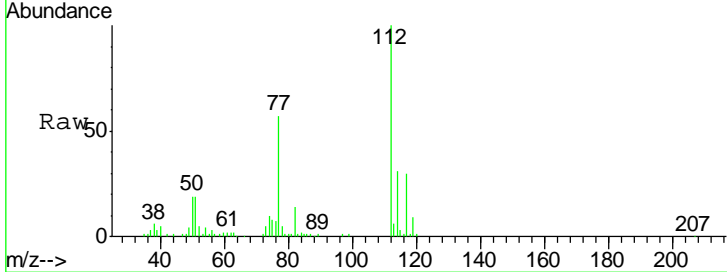

#66
 1,1,1,2-Tetrachloroethane
 Concen: 10.566 ug/l
 RT: 11.74 min Scan# 1669
 Delta R.T. -0.01 min
 Lab File: VD066123.D
 Acq: 05 Aug 2020 11:03

Tgt Ion: 131 Resp: 40932
 Ion Ratio Lower Upper
 131 100
 133 95.7 47.1 141.4
 119 60.1 31.6 94.7

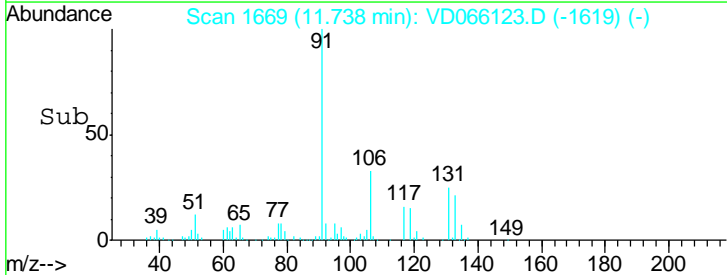
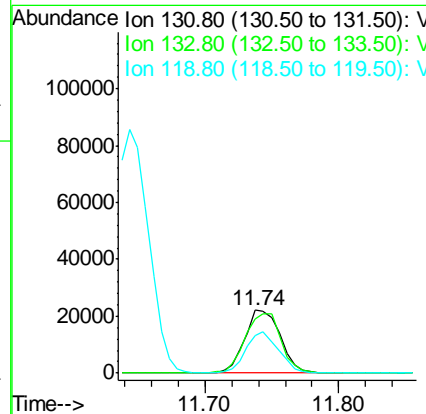
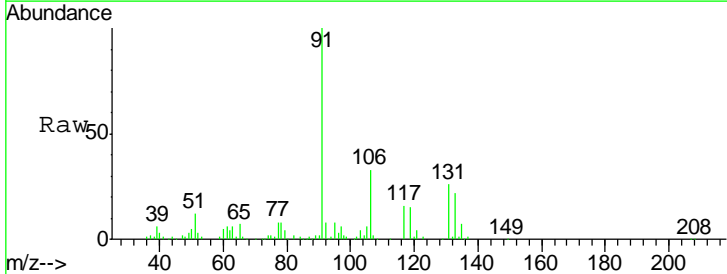

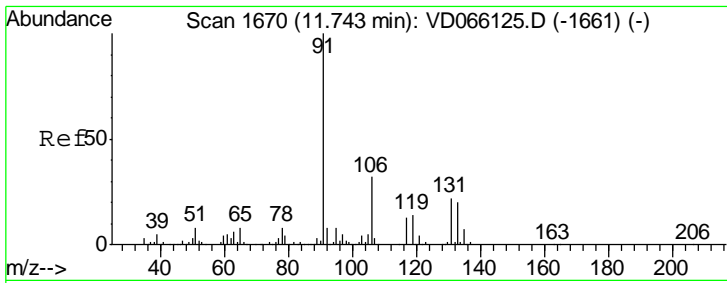

#67
 Ethyl Benzene
 Concen: 10.447 ug/l
 RT: 11.74 min Scan# 1670
 Delta R.T. 0.00 min
 Lab File: VD066123.D
 Acq: 05 Aug 2020 11:03

Instrument :
 MSVOA_D
 ClientSampled :
 VSTDIC010

Tgt Ion: 91 Resp: 176675
 Ion Ratio Lower Upper
 91 100
 106 30.5 25.7 38.5

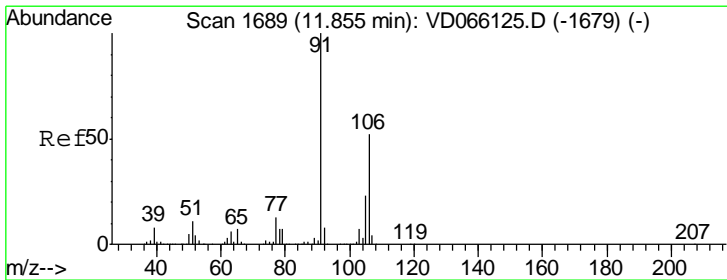
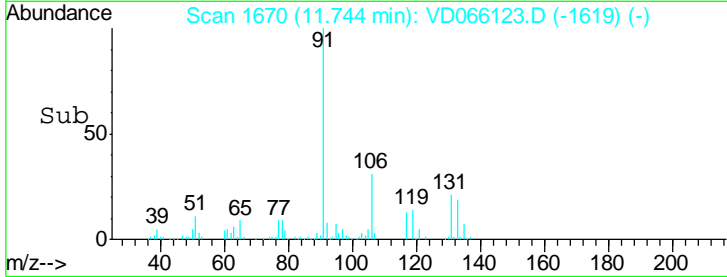
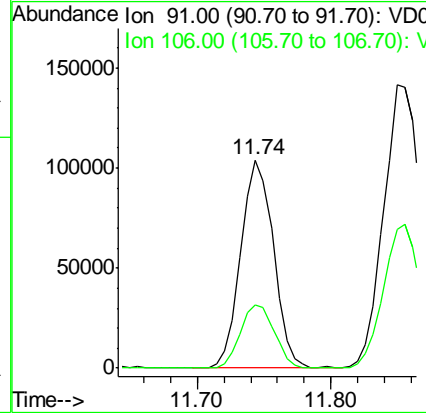
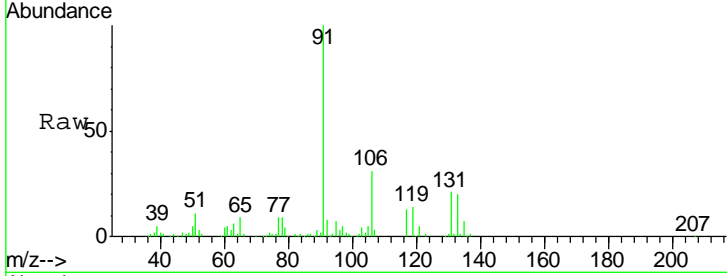

#68
 m/p-Xylenes
 Concen: 21.061 ug/l
 RT: 11.86 min Scan# 1689
 Delta R.T. 0.00 min
 Lab File: VD066123.D
 Acq: 05 Aug 2020 11:03

Tgt Ion: 106 Resp: 138515
 Ion Ratio Lower Upper
 106 100
 91 197.9 156.6 235.0

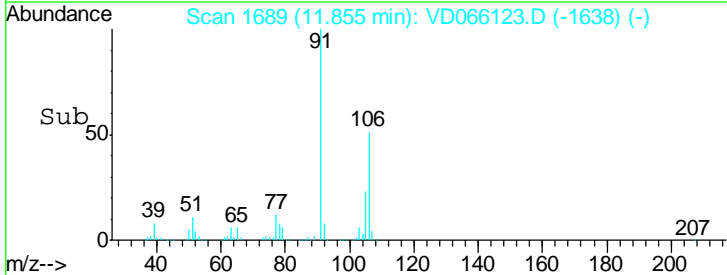
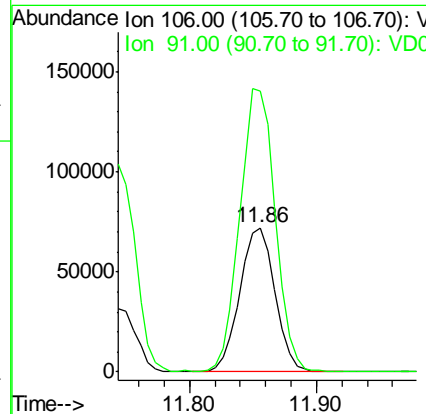
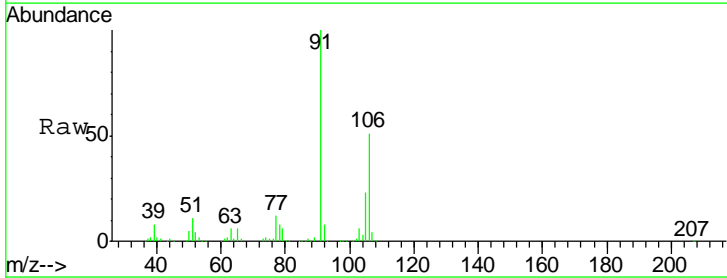

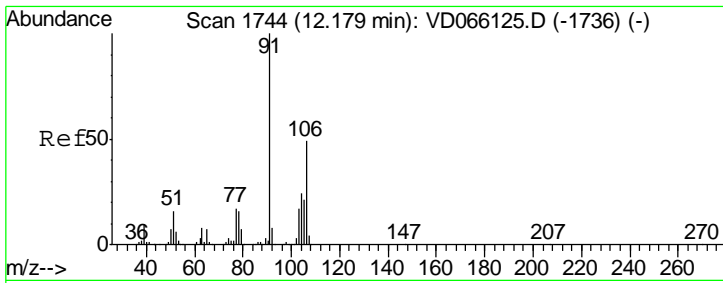

#69
 o-Xylene
 Concen: 10.429 ug/l
 RT: 12.18 min Scan# 1744
 Delta R.T. 0.00 min
 Lab File: VD066123.D
 Acq: 05 Aug 2020 11:03

Instrument : MSVOA_D
 ClientSampled : VSTDIC010

Tgt Ion:106 Resp: 61718
 Ion Ratio Lower Upper
 106 100
 91 209.1 105.7 317.1

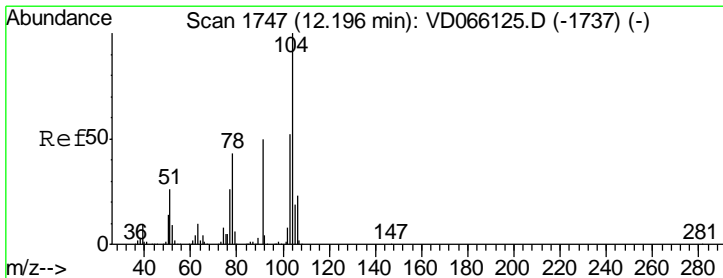
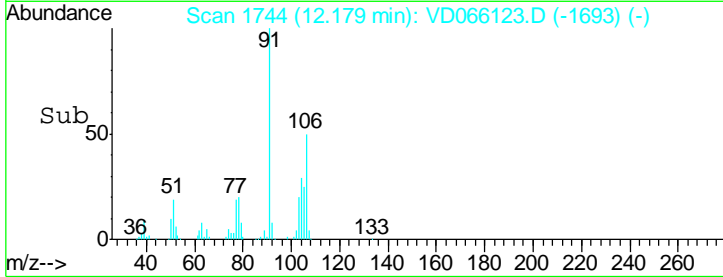
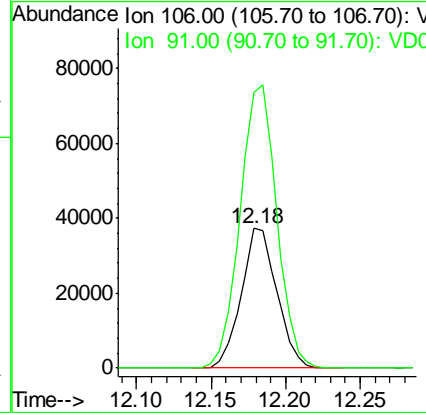
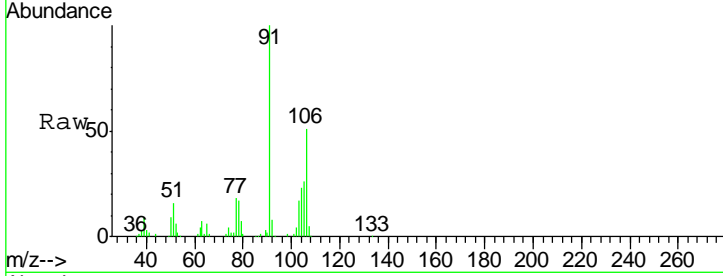

#70
 Styrene
 Concen: 10.575 ug/l
 RT: 12.20 min Scan# 1747
 Delta R.T. 0.00 min
 Lab File: VD066123.D
 Acq: 05 Aug 2020 11:03

Tgt Ion:104 Resp: 110246
 Ion Ratio Lower Upper
 104 100
 78 48.3 38.6 58.0
 103 55.2 44.1 66.1

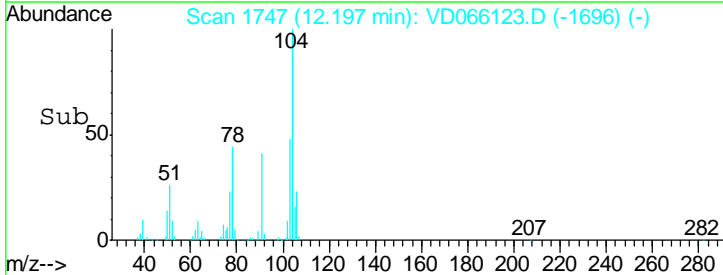
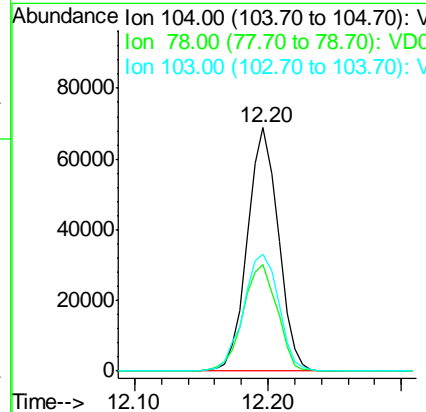
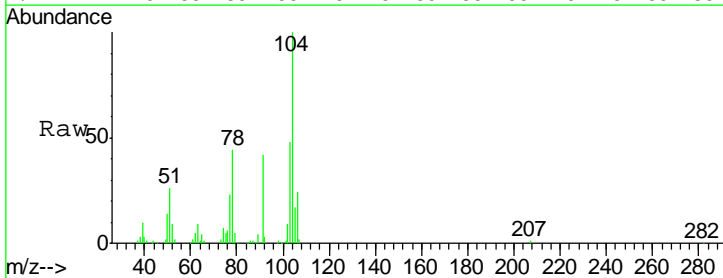

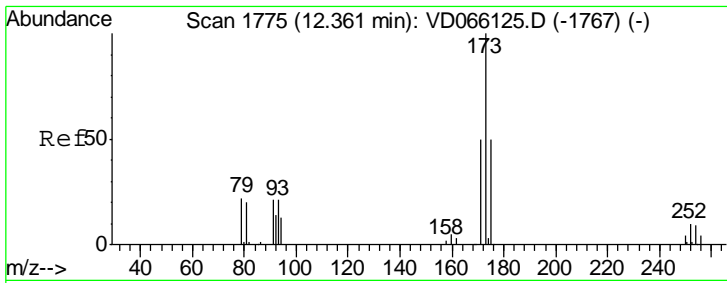

#71
 Bromoform
 Concen: 10.882 ug/l
 RT: 12.37 min Scan# 1776
 Delta R.T. 0.01 min
 Lab File: VD066123.D
 Acq: 05 Aug 2020 11:03

Instrument :
 MSVOA_D
 ClientSampled :
 VSTDIC010

Tgt Ion	Resp	Lower	Upper
173	24803		
175	49.1	24.6	73.6
254	0.0	0.2	0.2#

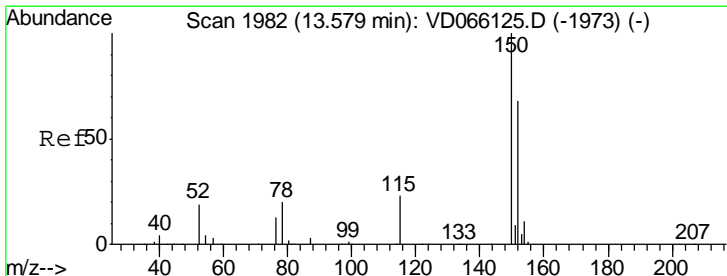
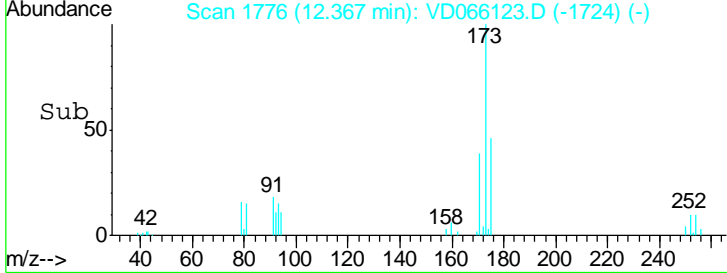
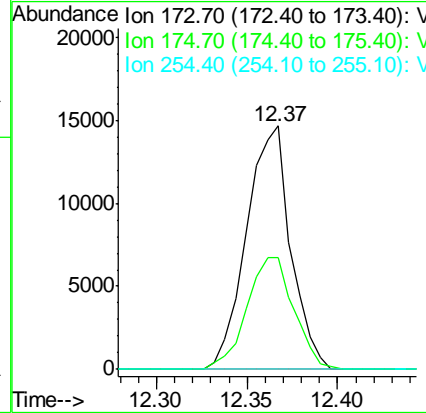
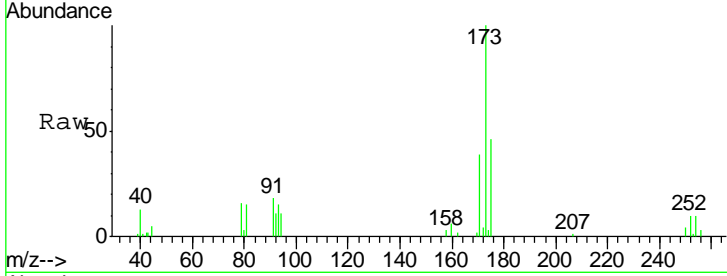

#72
 1,4-Dichlorobenzene-d4
 Concen: 50.000 ug/l
 RT: 13.58 min Scan# 1982
 Delta R.T. 0.00 min
 Lab File: VD066123.D
 Acq: 05 Aug 2020 11:03

Tgt Ion	Resp	Lower	Upper
152	248855		
115	54.9	28.0	83.9
150	158.5	0.0	346.4

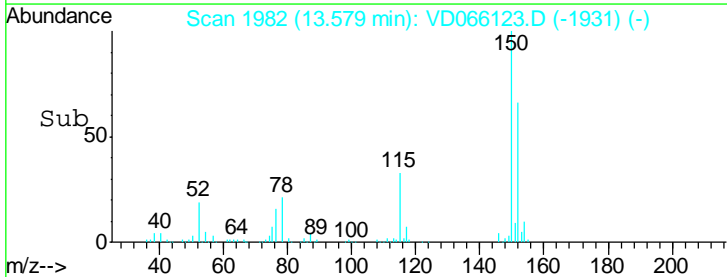
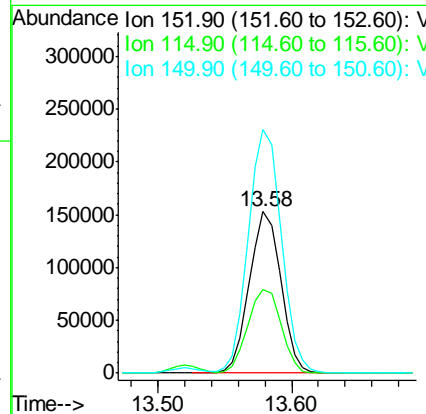
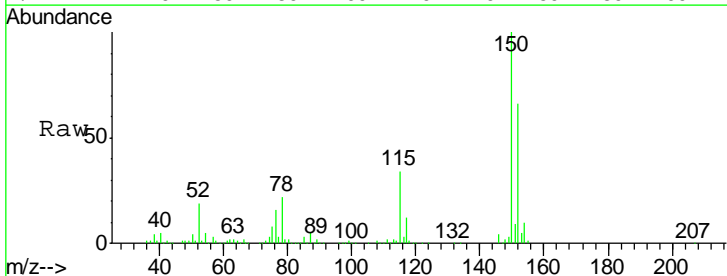

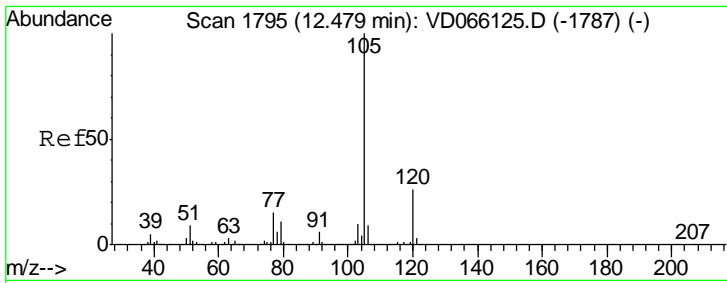

#73
 Isopropylbenzene
 Concen: 10.272 ug/l
 RT: 12.48 min Scan# 1795
 Delta R.T. 0.00 min
 Lab File: VD066123.D
 Acq: 05 Aug 2020 11:03

Instrument :
 MSVOA_D
 ClientSampleID :
 VSTDIC010

Tgt Ion: 105 Resp: 172053
 Ion Ratio Lower Upper
 105 100
 120 26.2 13.3 39.9

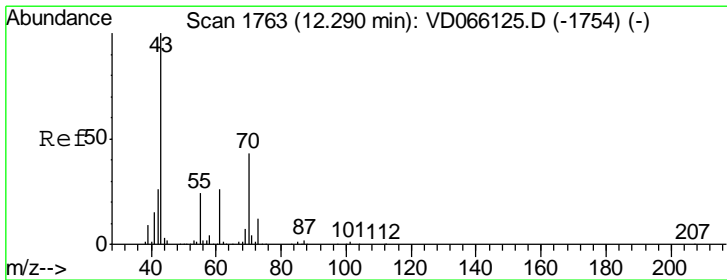
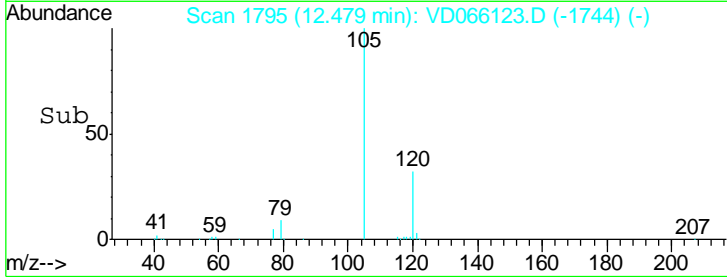
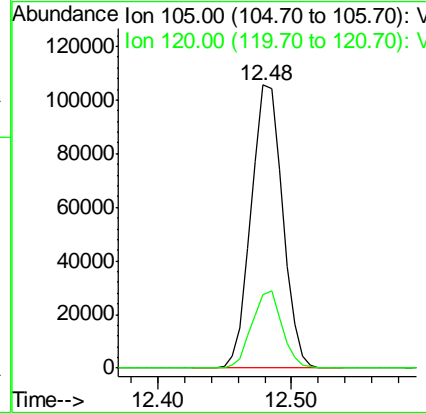
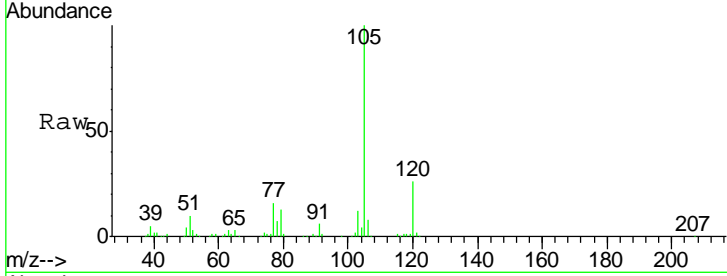

#74
 N-nyl acetate
 Concen: 10.677 ug/l
 RT: 12.29 min Scan# 1763
 Delta R.T. 0.00 min
 Lab File: VD066123.D
 Acq: 05 Aug 2020 11:03

Tgt Ion: 43 Resp: 38472
 Ion Ratio Lower Upper
 43 100
 70 41.9 34.9 52.3
 55 26.7 19.2 28.8
 61 22.4 19.7 29.5

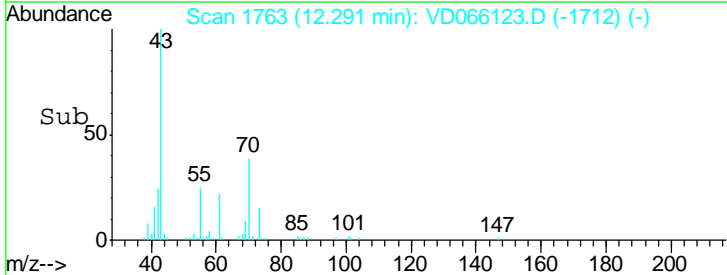
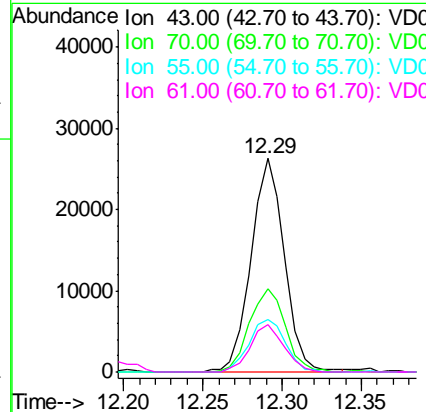
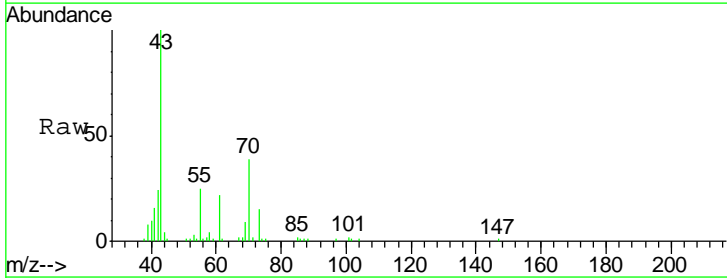

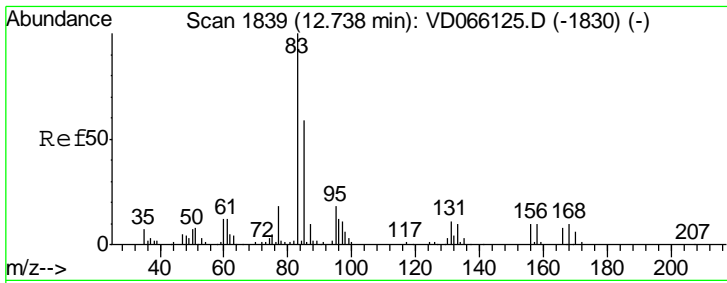

#75
 1,1,2,2-Tetrachloroethane
 Concen: 10.581 ug/l
 RT: 12.74 min Scan# 1839
 Delta R.T. 0.00 min
 Lab File: VD066123.D
 Acq: 05 Aug 2020 11:03

Instrument :
 MSVOA_D
 ClientSampleID :
 VSTDIC010

Tgt Ion	Resp	Lower	Upper
83	30735		
131	12.7	6.2	18.6
85	63.4	32.4	97.2

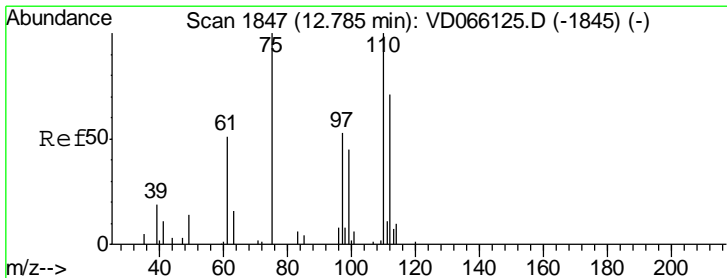
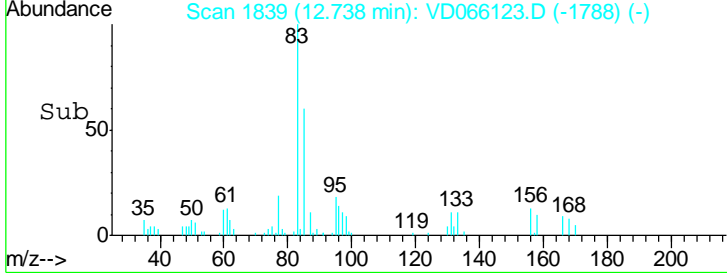
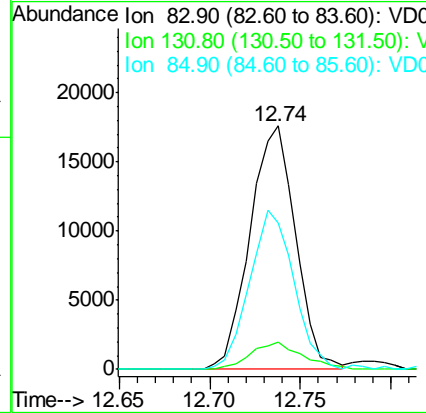
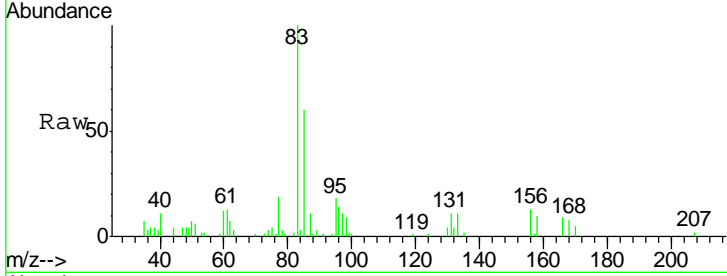

#76
 1,2,3-Trichloropropane
 Concen: 19.143 ug/l
 RT: 12.78 min Scan# 1847
 Delta R.T. 0.00 min
 Lab File: VD066123.D
 Acq: 05 Aug 2020 11:03

Tgt Ion	Resp	Lower	Upper
75	39441		
77	0.0	0.0	0.0

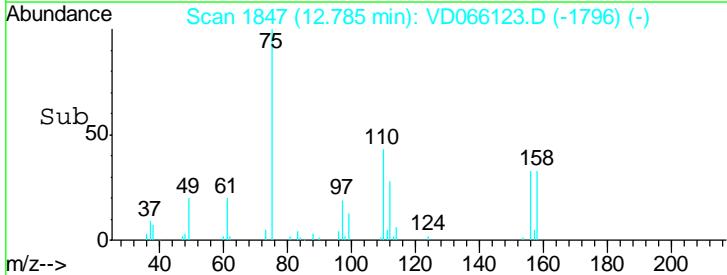
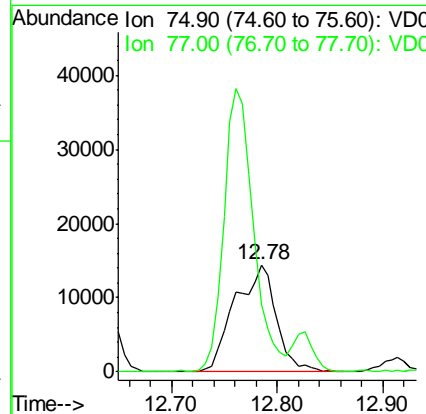
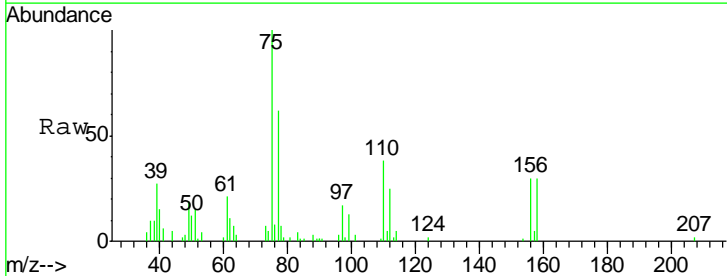

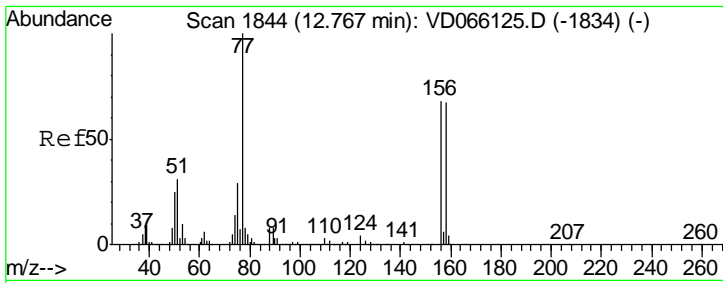

#77
 Bromobenzene
 Concen: 10.273 ug/l
 RT: 12.77 min Scan# 1844
 Delta R.T. 0.00 min
 Lab File: VD066123.D
 Acq: 05 Aug 2020 11:03

Instrument :
 MSVOA_D
 ClientSampled :
 VSTDIC010

Tgt Ion	Resp	Lower	Upper
156	44678		
77	166.6	81.0	243.1
158	101.0	48.8	146.3

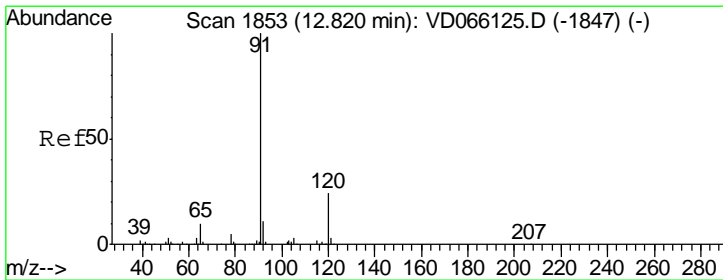
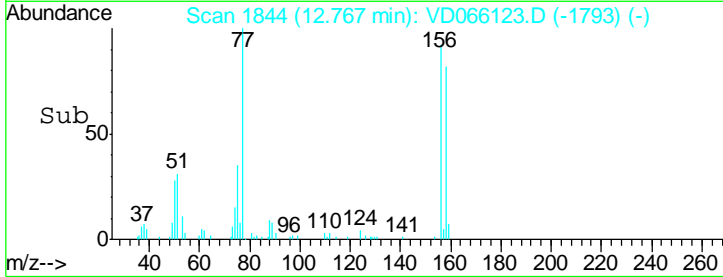
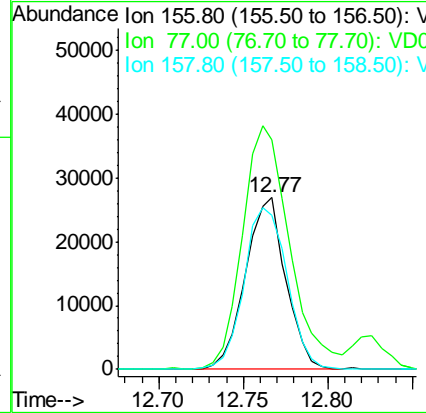
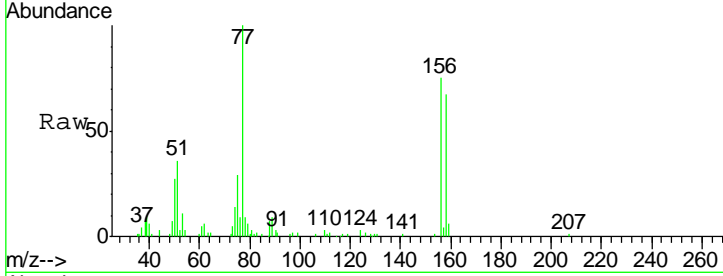

#78
 n-propylbenzene
 Concen: 10.361 ug/l
 RT: 12.83 min Scan# 1854
 Delta R.T. 0.01 min
 Lab File: VD066123.D
 Acq: 05 Aug 2020 11:03

Tgt Ion	Resp	Lower	Upper
91	202721		
120	23.7	12.0	36.0

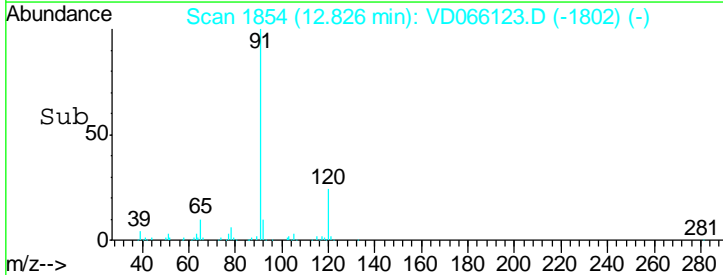
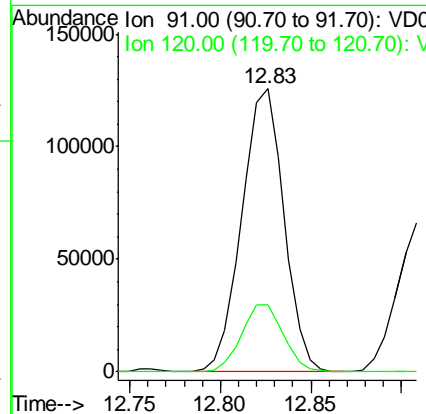
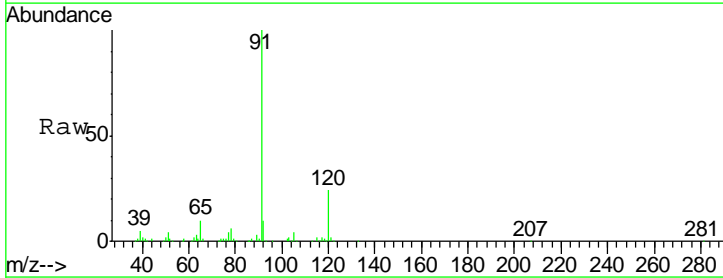

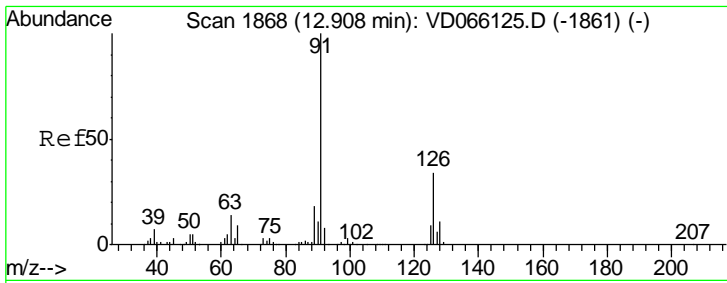

#79
 2-Chlorotoluene
 Concen: 10.269 ug/l
 RT: 12.91 min Scan# 1868
 Delta R.T. 0.00 min
 Lab File: VD066123.D
 Acq: 05 Aug 2020 11:03

Instrument :
 MSVOA_D
 ClientSampled :
 VSTDIC010

Tgt Ion: 91 Resp: 115218
 Ion Ratio Lower Upper
 91 100
 126 35.5 17.5 52.6

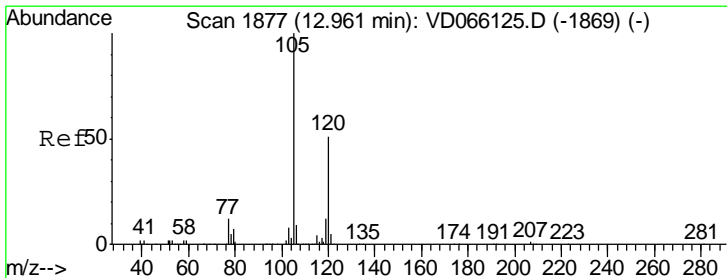
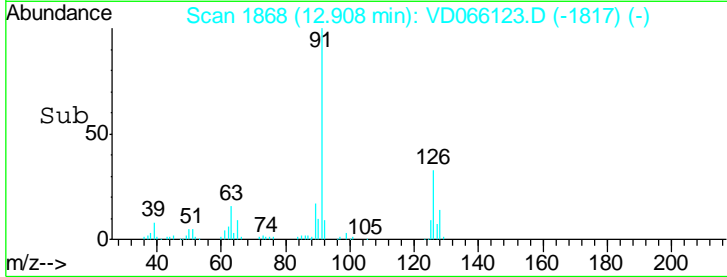
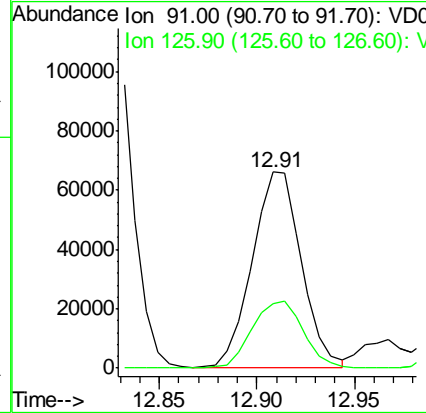
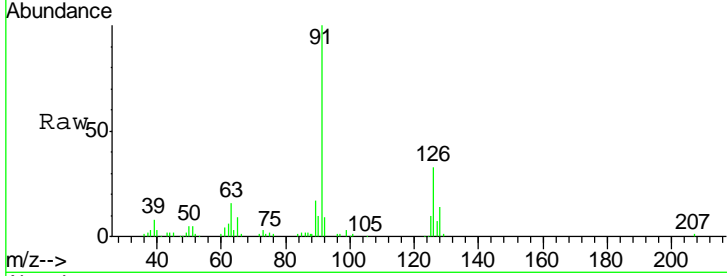

#80
 1,3,5-Trimethylbenzene
 Concen: 10.312 ug/l
 RT: 12.96 min Scan# 1877
 Delta R.T. 0.00 min
 Lab File: VD066123.D
 Acq: 05 Aug 2020 11:03

Tgt Ion: 105 Resp: 144682
 Ion Ratio Lower Upper
 105 100
 120 52.0 25.3 75.8

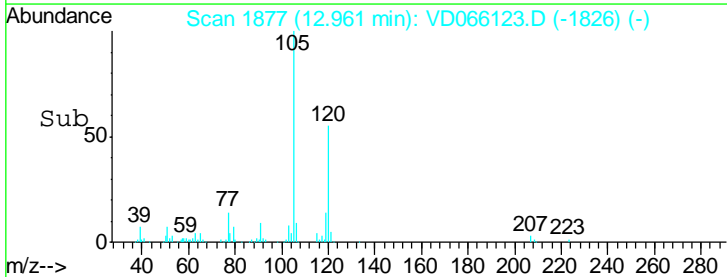
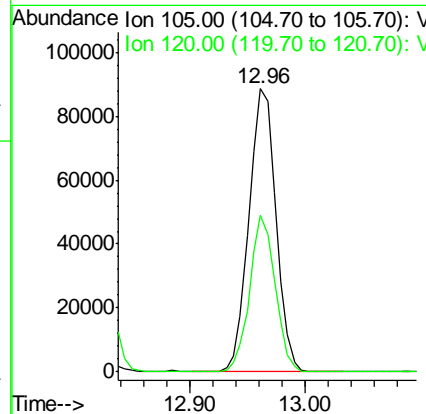
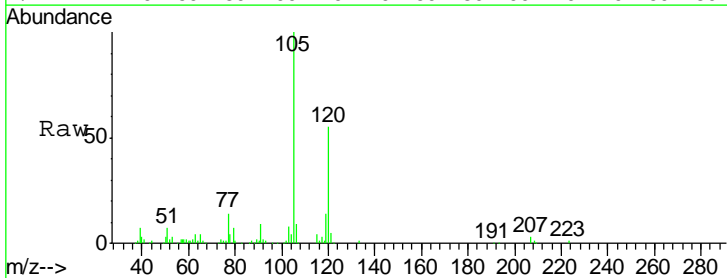

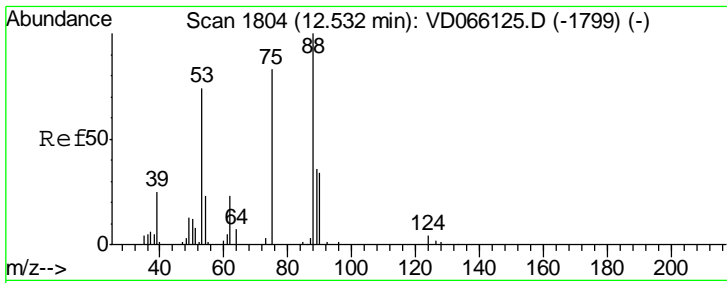

#81
 trans-1,4-Dichloro-2-butene
 Concen: 10.278 ug/l
 RT: 12.53 min Scan# 1803
 Delta R.T. -0.01 min
 Lab File: VD066123.D
 Acq: 05 Aug 2020 11:03

Instrument : MSVOA_D
 ClientSampled : VSTDIC010

Tgt Ion	Resp	Lower	Upper
75	100		
53	94.8	73.4	110.2
89	49.5	36.6	55.0

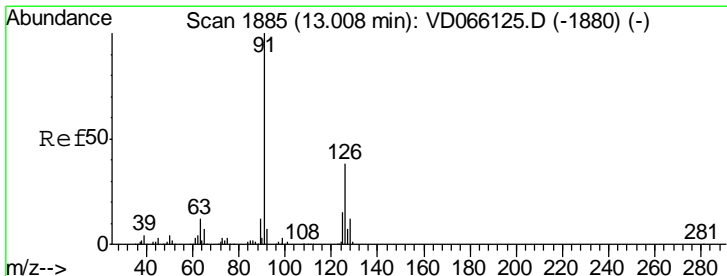
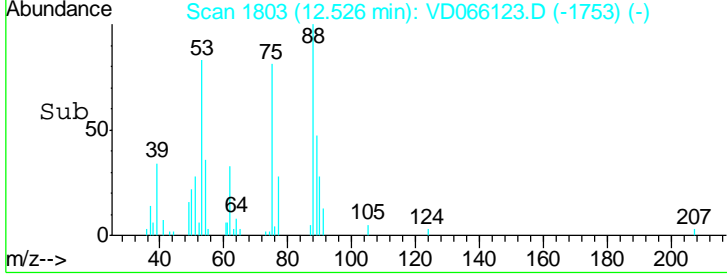
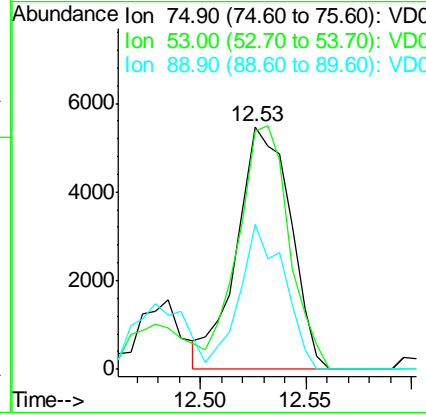
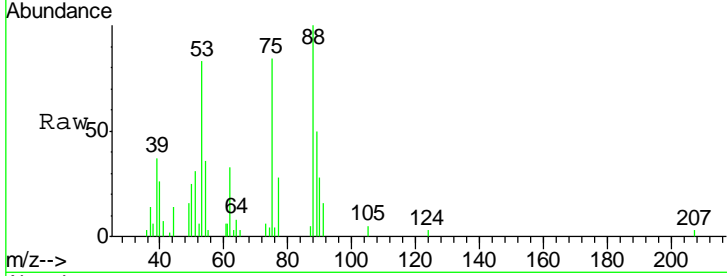

#82
 4-Chlorotoluene
 Concen: 10.442 ug/l
 RT: 13.01 min Scan# 1885
 Delta R.T. 0.00 min
 Lab File: VD066123.D
 Acq: 05 Aug 2020 11:03

Tgt Ion	Resp	Lower	Upper
91	100		
126	34.2	17.8	53.3

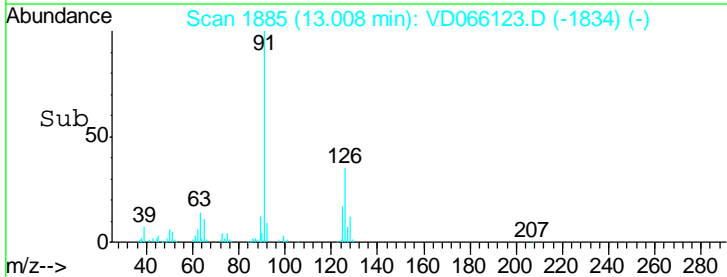
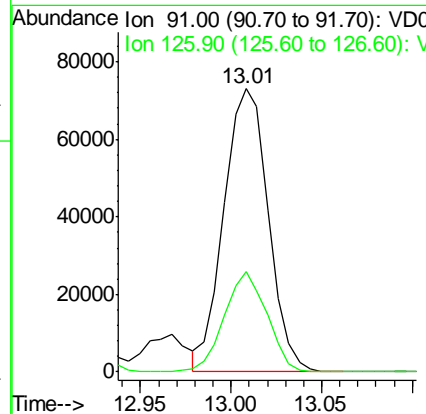
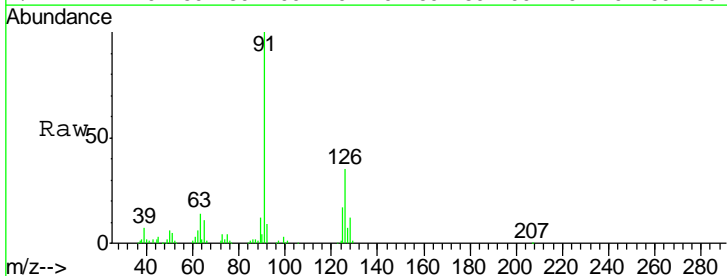

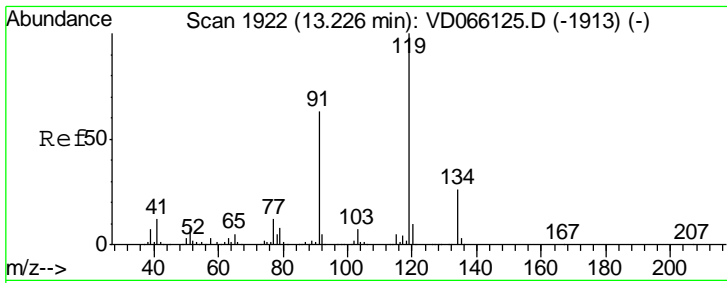

#83
 tert-Butylbenzene
 Concen: 10.202 ug/l
 RT: 13.23 min Scan# 1922
 Delta R.T. 0.00 min
 Lab File: VD066123.D
 Acq: 05 Aug 2020 11:03

Instrument : MSVOA_D
 ClientSampleID : VSTDIC010

Tgt Ion	Resp	Lower	Upper
119	125297		
91	60.7	30.8	92.4
134	25.8	13.6	40.8

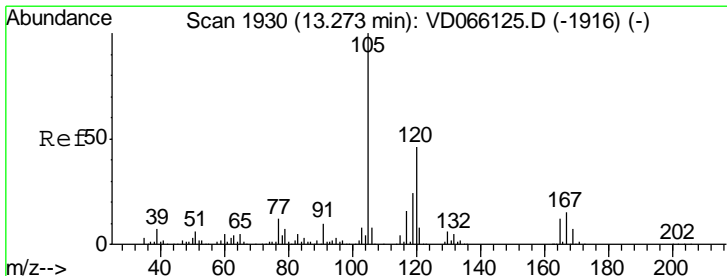
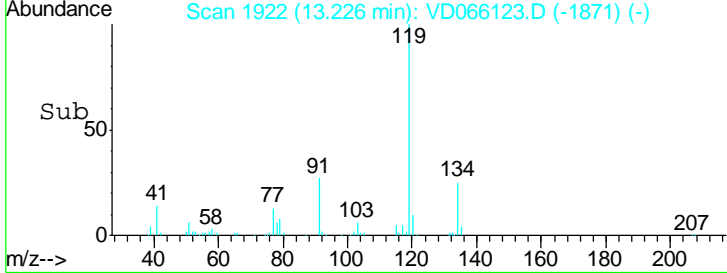
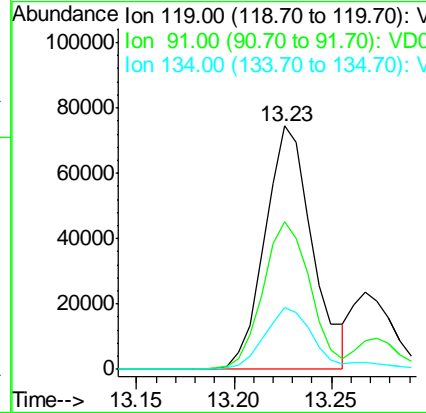
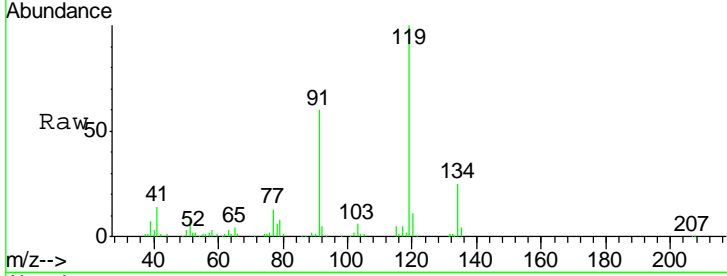

#84
 1,2,4-Trimethylbenzene
 Concen: 10.011 ug/l
 RT: 13.27 min Scan# 1930
 Delta R.T. 0.00 min
 Lab File: VD066123.D
 Acq: 05 Aug 2020 11:03

Tgt Ion	Resp	Lower	Upper
105	141252		
120	48.1	23.1	69.2

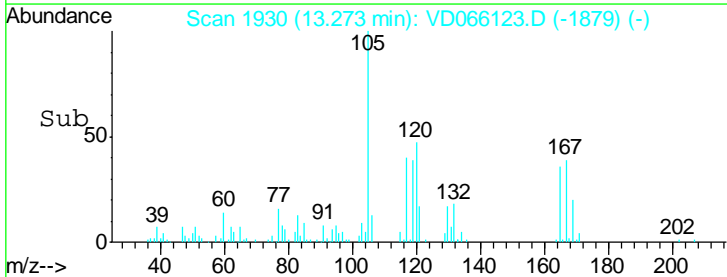
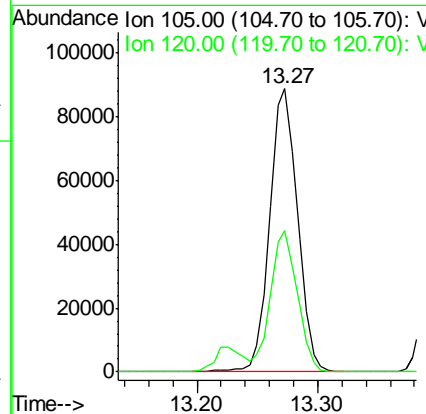
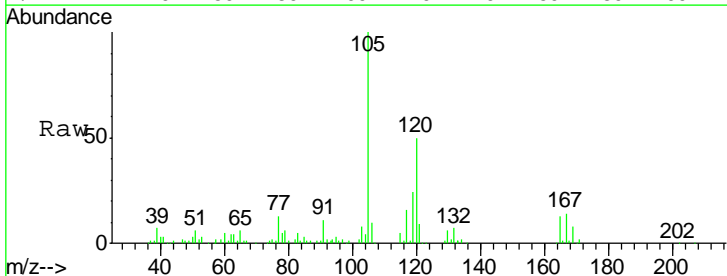

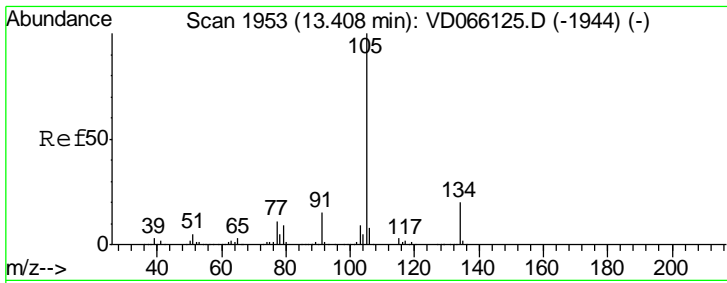

#85
 sec-Butylbenzene
 Concen: 10.585 ug/l
 RT: 13.41 min Scan# 1953
 Delta R.T. 0.00 min
 Lab File: VD066123.D
 Acq: 05 Aug 2020 11:03

Instrument :
 MSVOA_D
 ClientSampleId :
 VSTDIC010

Tgt Ion:105 Resp: 176293
 Ion Ratio Lower Upper
 105 100
 134 21.4 10.4 31.4

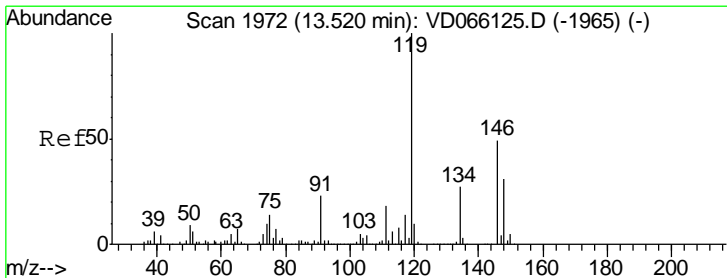
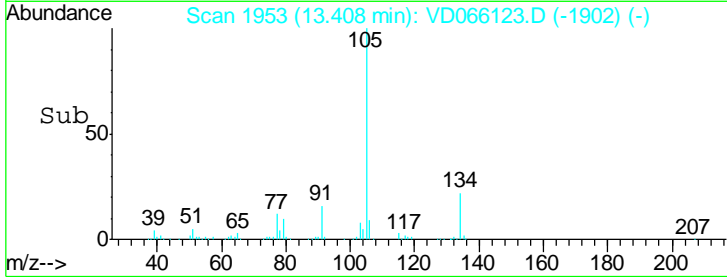
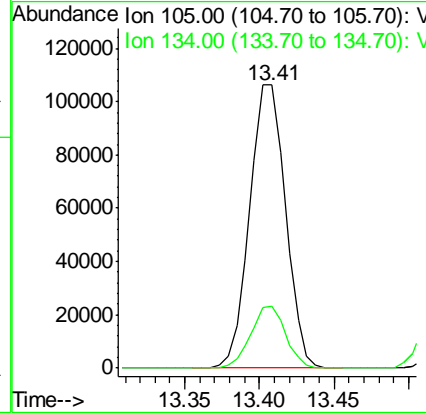
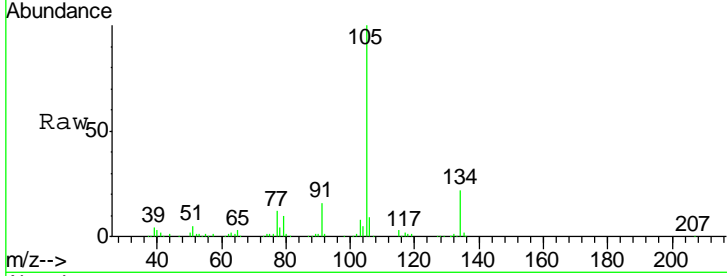

#86
 p-Isopropyltoluene
 Concen: 10.373 ug/l
 RT: 13.52 min Scan# 1972
 Delta R.T. 0.00 min
 Lab File: VD066123.D
 Acq: 05 Aug 2020 11:03

Tgt Ion:119 Resp: 162476
 Ion Ratio Lower Upper
 119 100
 134 25.9 13.5 40.4
 91 22.5 11.2 33.5

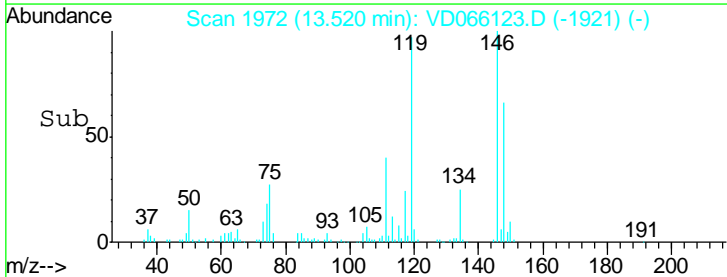
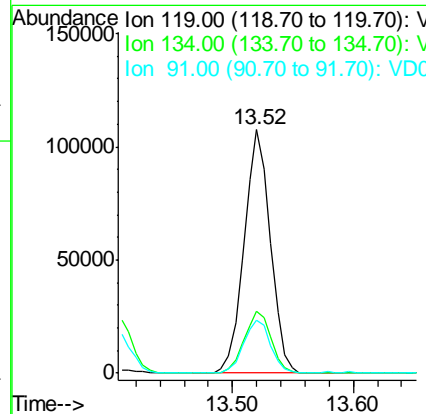
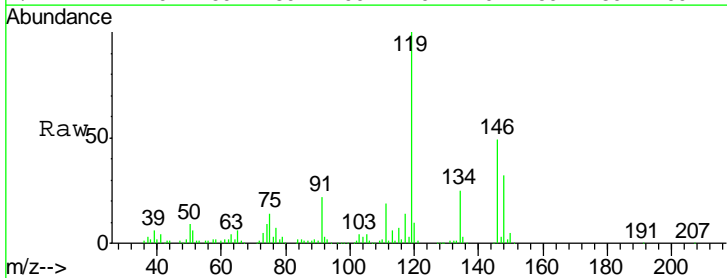

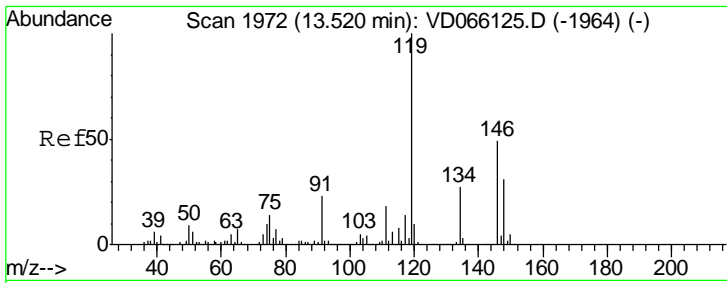

#87
 1,3-Dichlorobenzene
 Concen: 10.416 ug/l
 RT: 13.52 min Scan# 1972
 Delta R.T. 0.00 min
 Lab File: VD066123.D
 Acq: 05 Aug 2020 11:03

Instrument :
 MSVOA_D
 ClientSampleId :
 VSTDIC010

Tgt Ion	Resp	Lower	Upper
146	100		
111	38.9	18.9	56.9
148	64.8	31.8	95.3

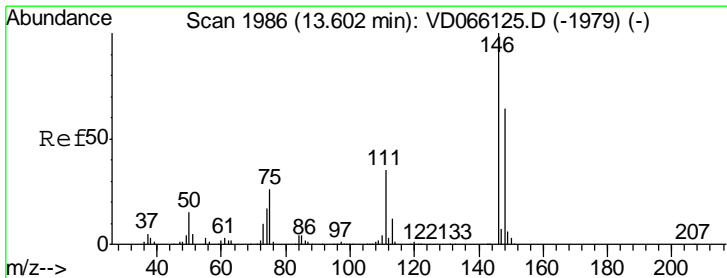
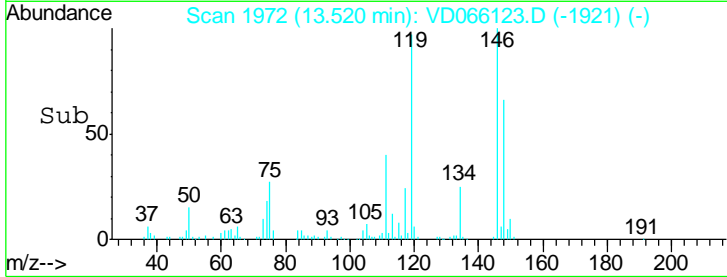
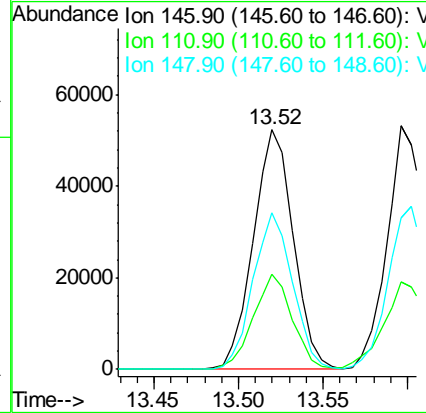
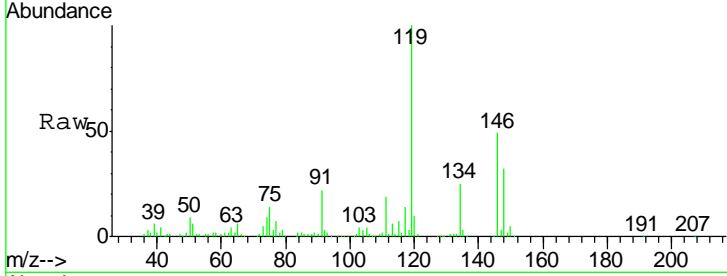

#88
 1,4-Dichlorobenzene
 Concen: 10.476 ug/l
 RT: 13.60 min Scan# 1985
 Delta R.T. -0.01 min
 Lab File: VD066123.D
 Acq: 05 Aug 2020 11:03

Tgt Ion	Resp	Lower	Upper
146	100		
111	39.3	18.6	55.8
148	66.9	32.4	97.0

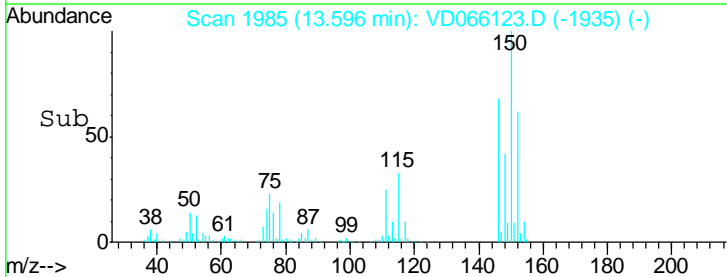
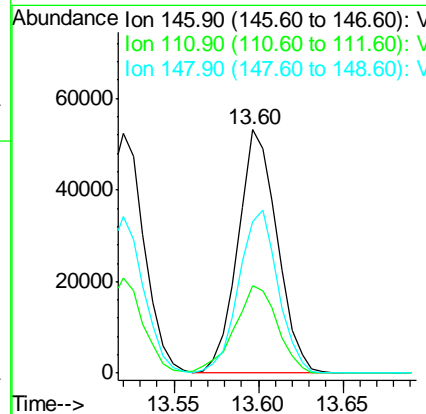
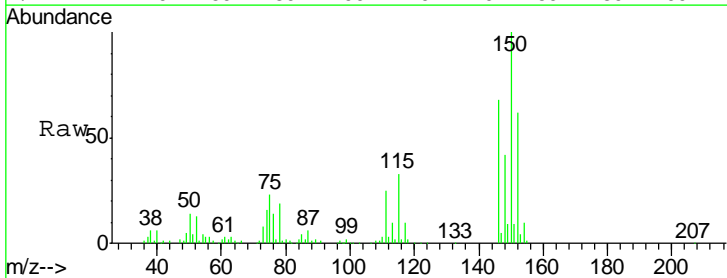

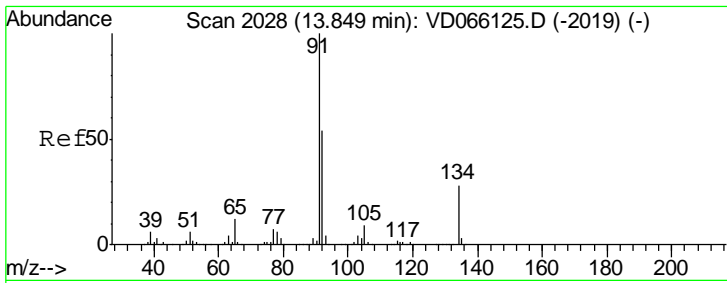

#89
 n-Butylbenzene
 Concen: 10.128 ug/l
 RT: 13.85 min Scan# 2028
 Delta R.T. 0.00 min
 Lab File: VD066123.D
 Acq: 05 Aug 2020 11:03

Instrument : MSVOA_D
 ClientSampleId : VSTDIC010

Tgt Ion	Resp	Lower	Upper
91	140705		
92	53.9	26.8	80.3
134	27.7	14.0	41.9

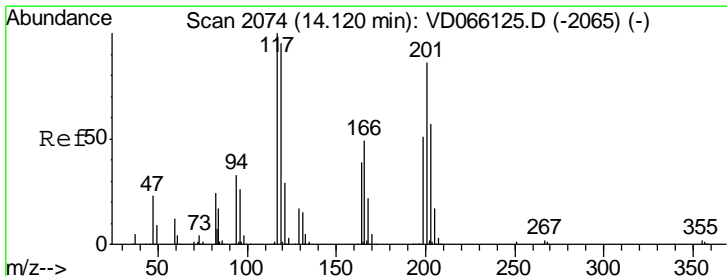
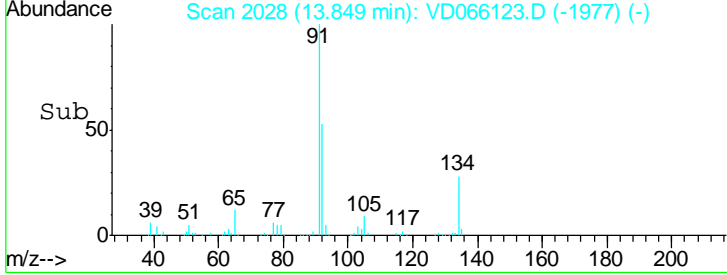
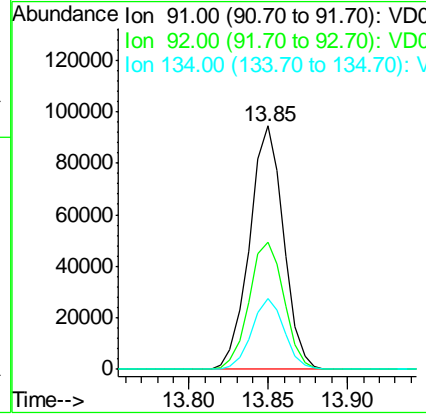
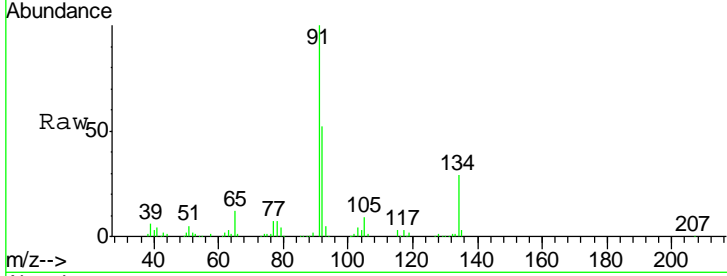

#90
 Hexachloroethane
 Concen: 10.522 ug/l
 RT: 14.12 min Scan# 2074
 Delta R.T. 0.00 min
 Lab File: VD066123.D
 Acq: 05 Aug 2020 11:03

Tgt Ion	Resp	Lower	Upper
117	32930		
201	81.1	42.7	128.1

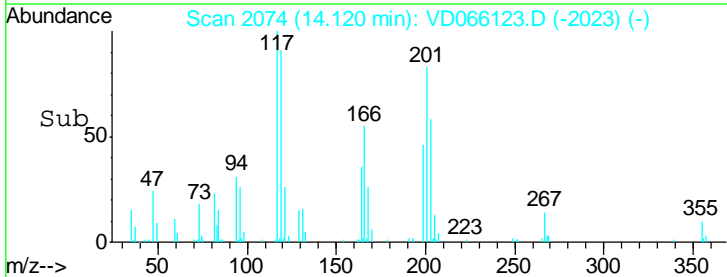
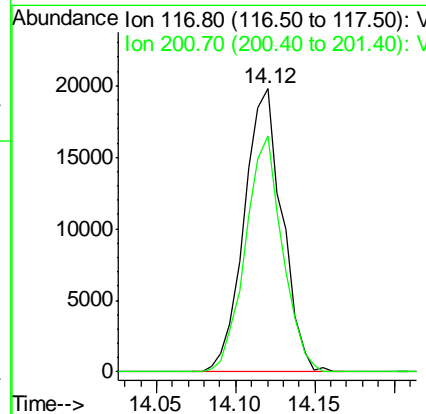
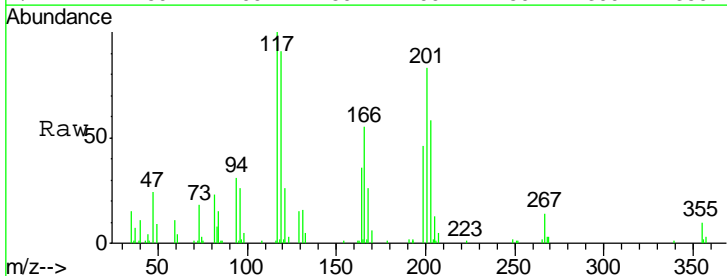

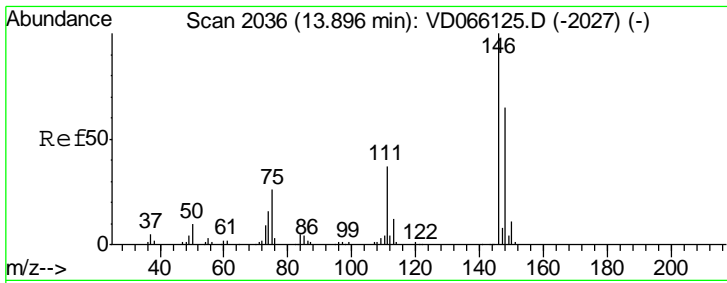

#91
 1,2-Dichlorobenzene
 Concen: 10.279 ug/l
 RT: 13.90 min Scan# 2036
 Delta R.T. 0.00 min
 Lab File: VD066123.D
 Acq: 05 Aug 2020 11:03

Instrument :
 MSVOA_D
 ClientSampleId :
 VSTDIC010

Tgt Ion	Resp	Lower	Upper
146	75008		
111	38.9	18.8	56.3
148	62.4	31.9	95.5

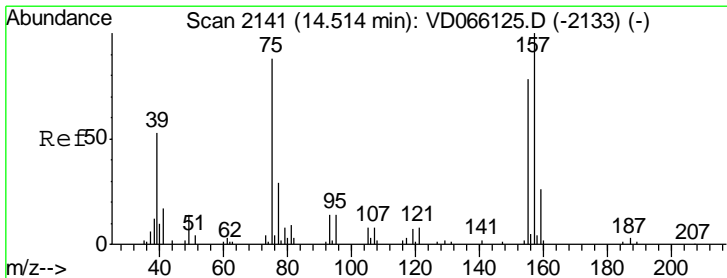
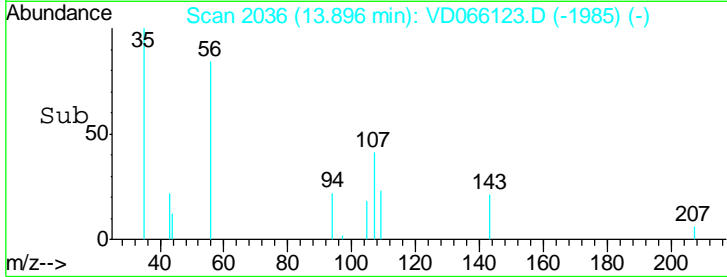
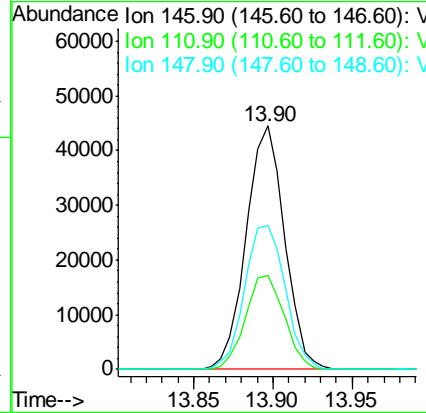
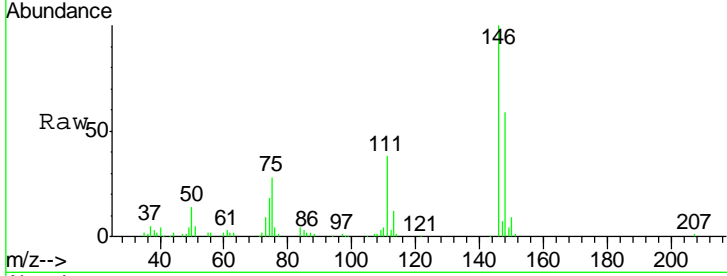

#92
 1,2-Dibromo-3-Chloropropane
 Concen: 10.417 ug/l
 RT: 14.51 min Scan# 2141
 Delta R.T. 0.00 min
 Lab File: VD066123.D
 Acq: 05 Aug 2020 11:03

Tgt Ion	Resp	Lower	Upper
75	5150		
155	95.9	47.7	143.1
157	127.9	62.1	186.2

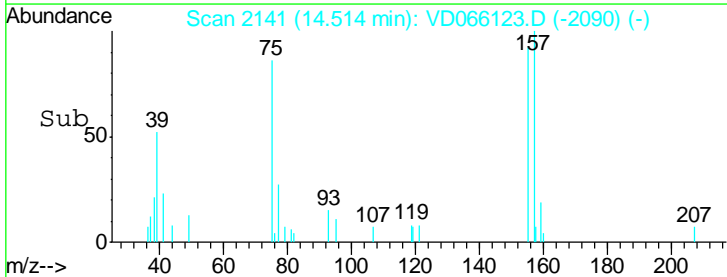
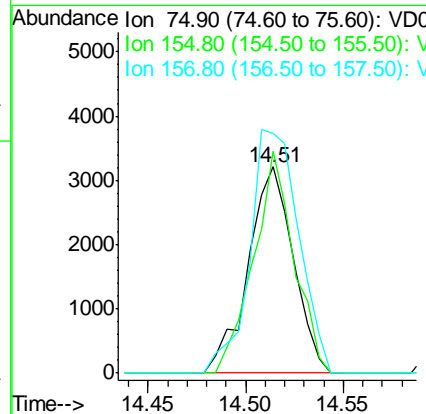
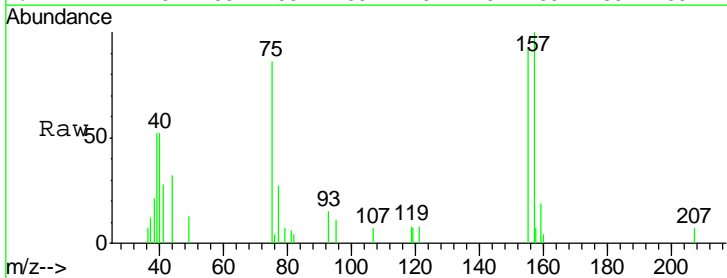

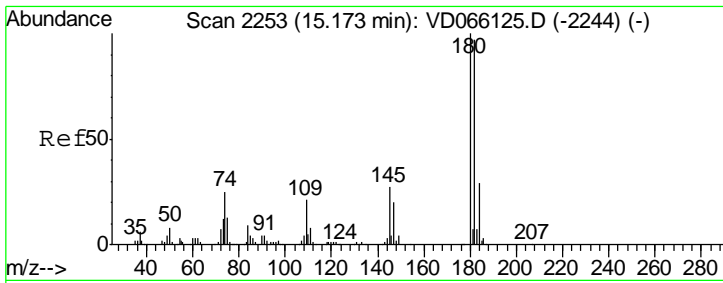

#93
 1,2,4-Trichlorobenzene
 Concen: 10.260 ug/l
 RT: 15.17 min Scan# 2252
 Delta R.T. -0.01 min
 Lab File: VD066123.D
 Acq: 05 Aug 2020 11:03

Instrument : MSVOA_D
 ClientSampleId : VSTDIC010

Tgt Ion	Resp	Lower	Upper
180	53736		
182	92.6	47.4	142.2
145	30.0	14.5	43.6

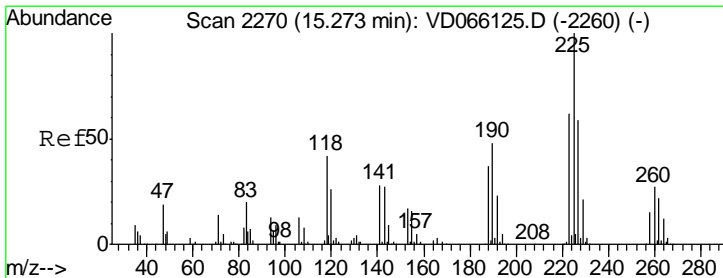
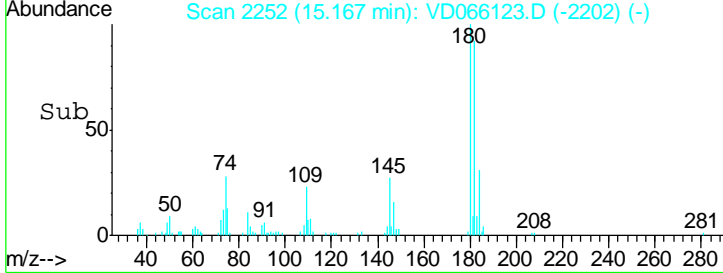
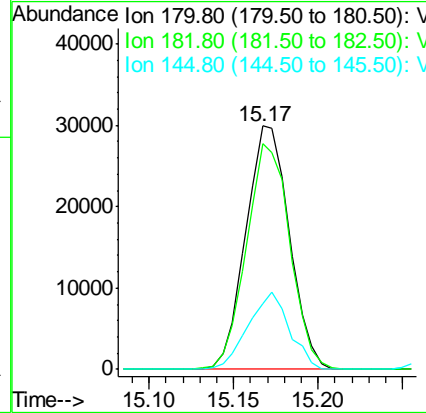
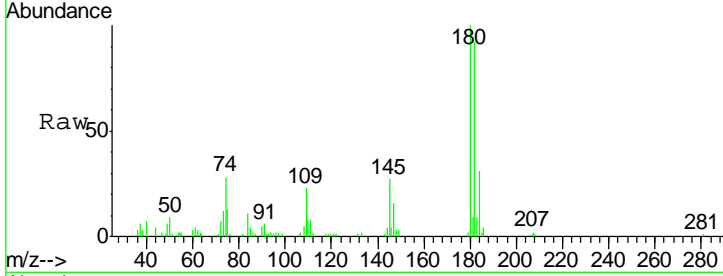

#94
 Hexachlorobutadiene
 Concen: 10.540 ug/l
 RT: 15.28 min Scan# 2271
 Delta R.T. 0.01 min
 Lab File: VD066123.D
 Acq: 05 Aug 2020 11:03

Tgt Ion	Resp	Lower	Upper
225	32779		
223	60.2	32.3	96.9
227	63.5	32.1	96.5

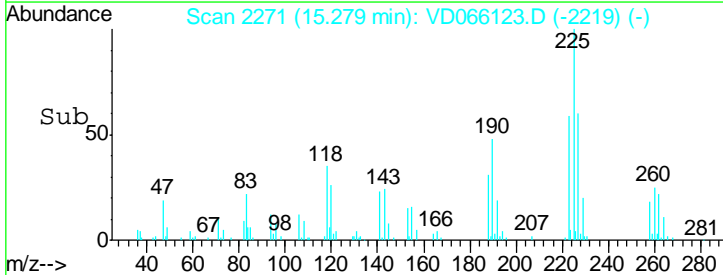
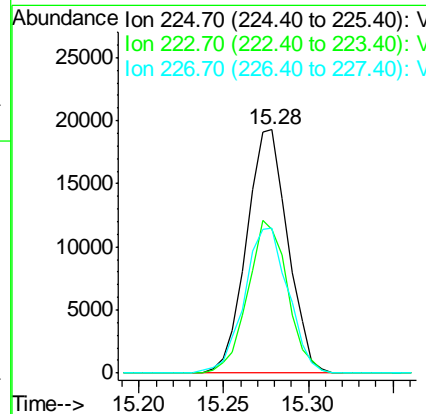
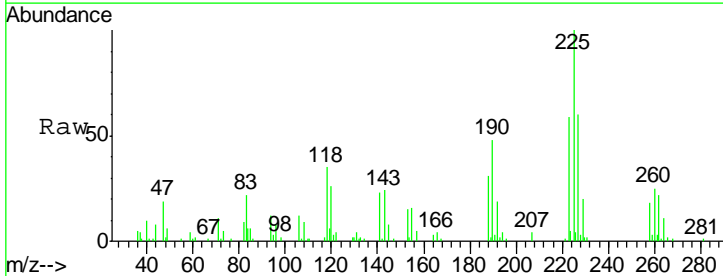

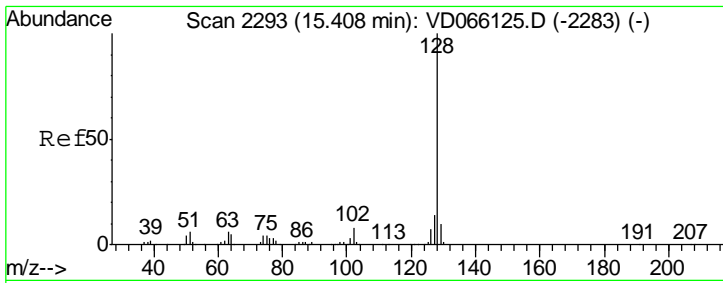

#95
 Naphthalene
 Concen: 9.890 ug/l
 RT: 15.41 min Scan# 2293
 Delta R.T. 0.00 min
 Lab File: VD066123.D
 Acq: 05 Aug 2020 11:03

Instrument : MSVOA_D
 ClientSampled : VSTDIC010

Tgt Ion	Resp	Lower	Upper
128	81718		
127	13.8	11.0	16.4
129	11.1	8.8	13.2

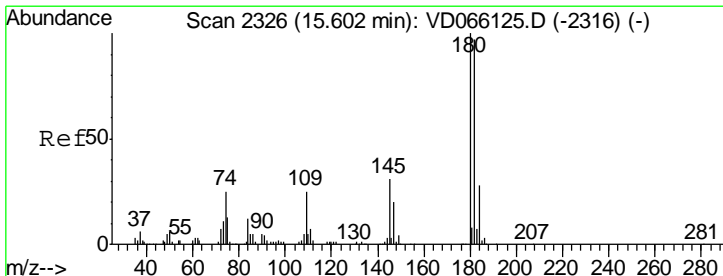
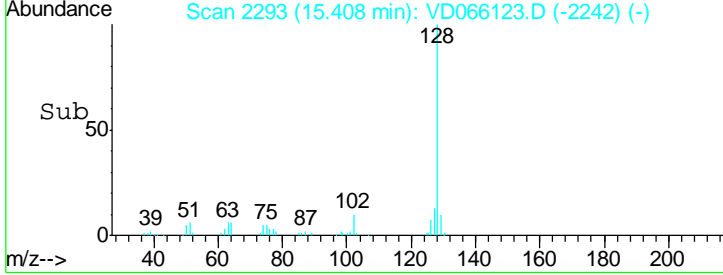
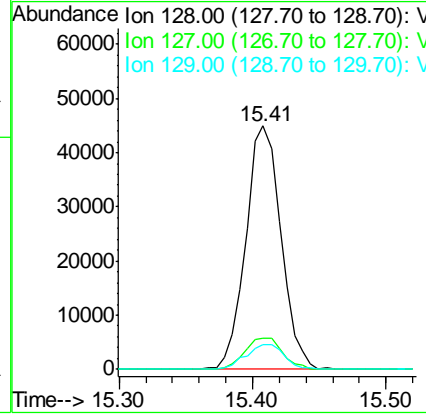
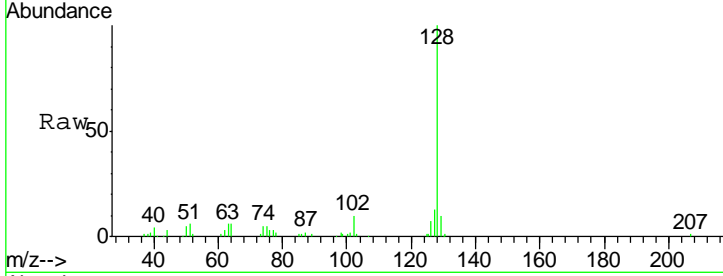

#96
 1,2,3-Trichlorobenzene
 Concen: 9.936 ug/l
 RT: 15.60 min Scan# 2326
 Delta R.T. 0.00 min
 Lab File: VD066123.D
 Acq: 05 Aug 2020 11:03

Tgt Ion	Resp	Lower	Upper
180	46083		
182	96.6	47.1	141.4
145	30.5	14.9	44.9

