

Data Path : Z:\VOASRV\HPCHEM1\MSVOA D\DATA\VD112020\
 Data File : VD067734.D
 Acq On : 20 Nov 2020 19:32
 Operator : VA/SY
 Sample : VSTDCCC050
 Misc : 5.00G/5.00ml/MSVOA D/SOIL
 ALS Vial : 20 Sample Multiplier: 1

Instrument :
 MSVOA_D
 ClientSampled :

Quant Time: Nov 21 00:42:49 2020
 Quant Method : Z:\VOASRV\HPCHEM1\MSVOA_D\METHOD\82D110320S.M
 Quant Title : SW846 8260
 QLast Update : Wed Nov 04 00:56:28 2020
 Response via : Initial Calibration

Internal Standards	R.T.	QIon	Response	Conc	Units	Dev(Min)
1) Pentafluorobenzene	7.98	168	244411	50.00	ug/l	0.00
34) 1,4-Difluorobenzene	8.87	114	363923	50.00	ug/l	0.00
63) Chlorobenzene-d5	11.65	117	334519	50.00	ug/l	0.00
72) 1,4-Dichlorobenzene-d4	13.58	152	173416	50.00	ug/l	0.00

System Monitoring Compounds

33) 1,2-Dichloroethane-d4	8.34	65	105835	49.52	ug/l	0.00
Spiked Amount	50.000		Recovery	=	99.04%	
35) Dibromofluoromethane	7.91	113	99855	45.54	ug/l	0.00
Spiked Amount	50.000		Recovery	=	91.08%	
50) Toluene-d8	10.34	98	334050	43.35	ug/l	0.00
Spiked Amount	50.000		Recovery	=	86.70%	
62) 4-Bromofluorobenzene	12.64	95	127829	48.05	ug/l	0.00
Spiked Amount	50.000		Recovery	=	96.10%	

Target Compounds

						Qvalue
2) Dichlorodifluoromethane	1.99	85	89523	44.774	ug/l	98
3) Chloromethane	2.21	50	55260	36.308	ug/l	95
4) Vinyl Chloride	2.35	62	66414	39.139	ug/l	95
5) Bromomethane	2.77	94	57280	41.647	ug/l	96
6) Chloroethane	2.92	64	45427	43.423	ug/l	100
7) Trichlorofluoromethane	3.27	101	204608	46.569	ug/l	93
8) Diethyl Ether	3.71	74	46452	52.470	ug/l	91
9) 1,1,2-Trichlorotrifluoroet	4.10	101	97598	44.007	ug/l	97
10) Methyl Iodide	4.30	142	100843	42.424	ug/l	98
11) Tert butyl alcohol	5.22	59	30731	341.039	ug/l #	95
12) 1,1-Dichloroethene	4.07	96	92502	45.344	ug/l	95
13) Acrolein	3.92	56	20721	222.025	ug/l	100
14) Allyl chloride	4.71	41	96115	44.023	ug/l	92
15) Acrylonitrile	5.42	53	86820	265.292	ug/l	99
16) Acetone	4.16	43	71720	224.261	ug/l	97
17) Carbon Disulfide	4.41	76	250208	40.027	ug/l	100
18) Methyl Acetate	4.71	43	37113	56.158	ug/l	100
19) Methyl tert-butyl Ether	5.48	73	232496	57.779	ug/l	99
20) Methylene Chloride	4.97	84	114269	50.582	ug/l	93
21) trans-1,2-Dichloroethene	5.47	96	113785	47.889	ug/l	91
22) Diisopropyl ether	6.37	45	212413	49.925	ug/l	95
23) Vinyl Acetate	6.31	43	592551	266.066	ug/l	98
24) 1,1-Dichloroethane	6.26	63	173259	49.778	ug/l	99
25) 2-Butanone	7.22	43	93895	274.771	ug/l	99
26) 2,2-Dichloropropane	7.21	77	178499	48.591	ug/l	100
27) cis-1,2-Dichloroethene	7.21	96	126599	51.333	ug/l	99
28) Bromochloromethane	7.56	49	62234	50.266	ug/l	92
29) Tetrahydrofuran	7.56	42	56202	274.568	ug/l	94
30) Chloroform	7.71	83	220592	53.123	ug/l	98
31) Cyclohexane	7.98	56	123089	39.711	ug/l #	89
32) 1,1,1-Trichloroethane	7.90	97	219032	51.123	ug/l	99
36) 1,1-Dichloropropene	8.11	75	144732	46.461	ug/l	99
37) Ethyl Acetate	7.30	43	40979	50.670	ug/l	98
38) Carbon Tetrachloride	8.10	117	205985	50.893	ug/l	95

Data Path : Z:\VOASRV\HPCHEM1\MSVOA D\DATA\VD112020\
 Data File : VD067734.D
 Acq On : 20 Nov 2020 19:32
 Operator : VA/SY
 Sample : VSTDCCC050
 Misc : 5.00G/5.00ml/MSVOA D/SOIL
 ALS Vial : 20 Sample Multiplier: 1

Instrument :
 MSVOA_D
 ClientSampleId :

Quant Time: Nov 21 00:42:49 2020
 Quant Method : Z:\VOASRV\HPCHEM1\MSVOA_D\METHOD\82D110320S.M
 Quant Title : SW846 8260
 QLast Update : Wed Nov 04 00:56:28 2020
 Response via : Initial Calibration

Internal Standards	R.T.	QIon	Response	Conc	Units	Dev(Min)
39) Methylcyclohexane	9.36	83	165699	45.194	ug/l	97
40) Benzene	8.36	78	417447	49.471	ug/l	99
41) Methacrylonitrile	7.57	41	62550	129.390	ug/l #	26
42) 1,2-Dichloroethane	8.43	62	145508	55.812	ug/l	98
43) Isopropyl Acetate	8.46	43	85525	53.472	ug/l	98
44) Trichloroethene	9.11	130	138211	49.814	ug/l	85
45) 1,2-Dichloropropane	9.39	63	88905	48.732	ug/l	99
46) Dibromomethane	9.48	93	63111	54.406	ug/l	97
47) Bromodichloromethane	9.67	83	171945	54.536	ug/l	98
48) Methyl methacrylate	9.46	41	41925	50.767	ug/l #	82
49) 1,4-Dioxane	9.47	88	13874	1178.169	ug/l	99
51) 4-Methyl-2-Pentanone	10.23	43	214049	279.825	ug/l	99
52) Toluene	10.41	92	293700	51.965	ug/l	98
53) t-1,3-Dichloropropene	10.63	75	148702	55.069	ug/l	98
54) cis-1,3-Dichloropropene	10.09	75	166412	51.870	ug/l	97
55) 1,1,2-Trichloroethane	10.80	97	84288	54.918	ug/l	98
56) Ethyl methacrylate	10.66	69	89584	56.522	ug/l #	95
57) 1,3-Dichloropropane	10.95	76	130347	52.777	ug/l	100
58) 2-Chloroethyl Vinyl ether	9.94	63	204819	277.116	ug/l	96
59) 2-Hexanone	10.98	43	144658	270.467	ug/l	98
60) Dibromochloromethane	11.14	129	128310	56.514	ug/l	98
61) 1,2-Dibromoethane	11.25	107	81079	52.635	ug/l	97
64) Tetrachloroethene	10.88	164	121284	48.956	ug/l	98
65) Chlorobenzene	11.67	112	330425	51.278	ug/l	95
66) 1,1,1,2-Tetrachloroethane	11.75	131	136699	53.825	ug/l	99
67) Ethyl Benzene	11.75	91	564117	51.160	ug/l	99
68) m/p-Xylenes	11.86	106	439063	102.350	ug/l	99
69) o-Xylene	12.18	106	203968	53.255	ug/l	99
70) Styrene	12.20	104	352029	52.747	ug/l	99
71) Bromoform	12.36	173	74675	57.652	ug/l #	98
73) Isopropylbenzene	12.48	105	563578	50.285	ug/l	99
74) N-amyl acetate	12.29	43	74174	50.296	ug/l	97
75) 1,1,2,2-Tetrachloroethane	12.73	83	77802	50.908	ug/l	98
76) 1,2,3-Trichloropropane	12.79	75	112365	107.409	ug/l #	100
77) Bromobenzene	12.77	156	143235	52.039	ug/l	97
78) n-propylbenzene	12.83	91	624813	48.739	ug/l	99
79) 2-Chlorotoluene	12.91	91	370910	50.935	ug/l	99
80) 1,3,5-Trimethylbenzene	12.96	105	493471	51.543	ug/l	100
81) trans-1,4-Dichloro-2-buten	12.53	75	25382	49.259	ug/l	96
82) 4-Chlorotoluene	13.01	91	393230	50.349	ug/l	100
83) tert-Butylbenzene	13.23	119	408971	50.403	ug/l	98
84) 1,2,4-Trimethylbenzene	13.27	105	495606	52.004	ug/l	99
85) sec-Butylbenzene	13.40	105	542871	49.561	ug/l	98
86) p-Isopropyltoluene	13.52	119	528429	49.957	ug/l	99
87) 1,3-Dichlorobenzene	13.52	146	264767	50.412	ug/l	100
88) 1,4-Dichlorobenzene	13.60	146	266072	50.032	ug/l	100
89) n-Butylbenzene	13.84	91	441017	48.270	ug/l	99
90) Hexachloroethane	14.11	117	101974	51.193	ug/l	100
91) 1,2-Dichlorobenzene	13.89	146	235582	51.828	ug/l	98
92) 1,2-Dibromo-3-Chloropropan	14.51	75	16133	59.622	ug/l	97

Data Path : Z:\VOASRV\HPCHEM1\MSVOA D\DATA\VD112020\
 Data File : VD067734.D
 Acq On : 20 Nov 2020 19:32
 Operator : VA/SY
 Sample : VSTDCCC050
 Misc : 5.00G/5.00ml/MSVOA D/SOIL
 ALS Vial : 20 Sample Multiplier: 1

Instrument :
 MSVOA_D
 ClientSampleId :

Quant Time: Nov 21 00:42:49 2020
 Quant Method : Z:\VOASRV\HPCHEM1\MSVOA_D\METHOD\82D110320S.M
 Quant Title : SW846 8260
 QLast Update : Wed Nov 04 00:56:28 2020
 Response via : Initial Calibration

Internal Standards	R.T.	QIon	Response	Conc	Units	Dev(Min)
93) 1,2,4-Trichlorobenzene	15.17	180	164034	53.170	ug/l	99
94) Hexachlorobutadiene	15.27	225	101093	48.961	ug/l	96
95) Naphthalene	15.40	128	284375	59.730	ug/l	99
96) 1,2,3-Trichlorobenzene	15.60	180	147898	55.982	ug/l	99

(#) = qualifier out of range (m) = manual integration (+) = signals summed

Data Path : Z:\VOASRV\HPCHEM1\MSVOA D\DATA\VD112020\
 Data File : VD067734.D
 Acq On : 20 Nov 2020 19:32
 Operator : VA/SY
 Sample : VSTDCCC050
 Misc : 5.00G/5.00ml/MSVOA D/SOIL
 ALS Vial : 20 Sample Multiplier: 1

Instrument :
 MSVOA_D
 Client Sampled :

Quant Time: Nov 21 00:42:49 2020
 Quant Method : Z:\VOASRV\HPCHEM1\MSVOA_D\METHOD\82D110320S.M
 Quant Title : SW846 8260
 QLast Update : Wed Nov 04 00:56:28 2020
 Response via : Initial Calibration

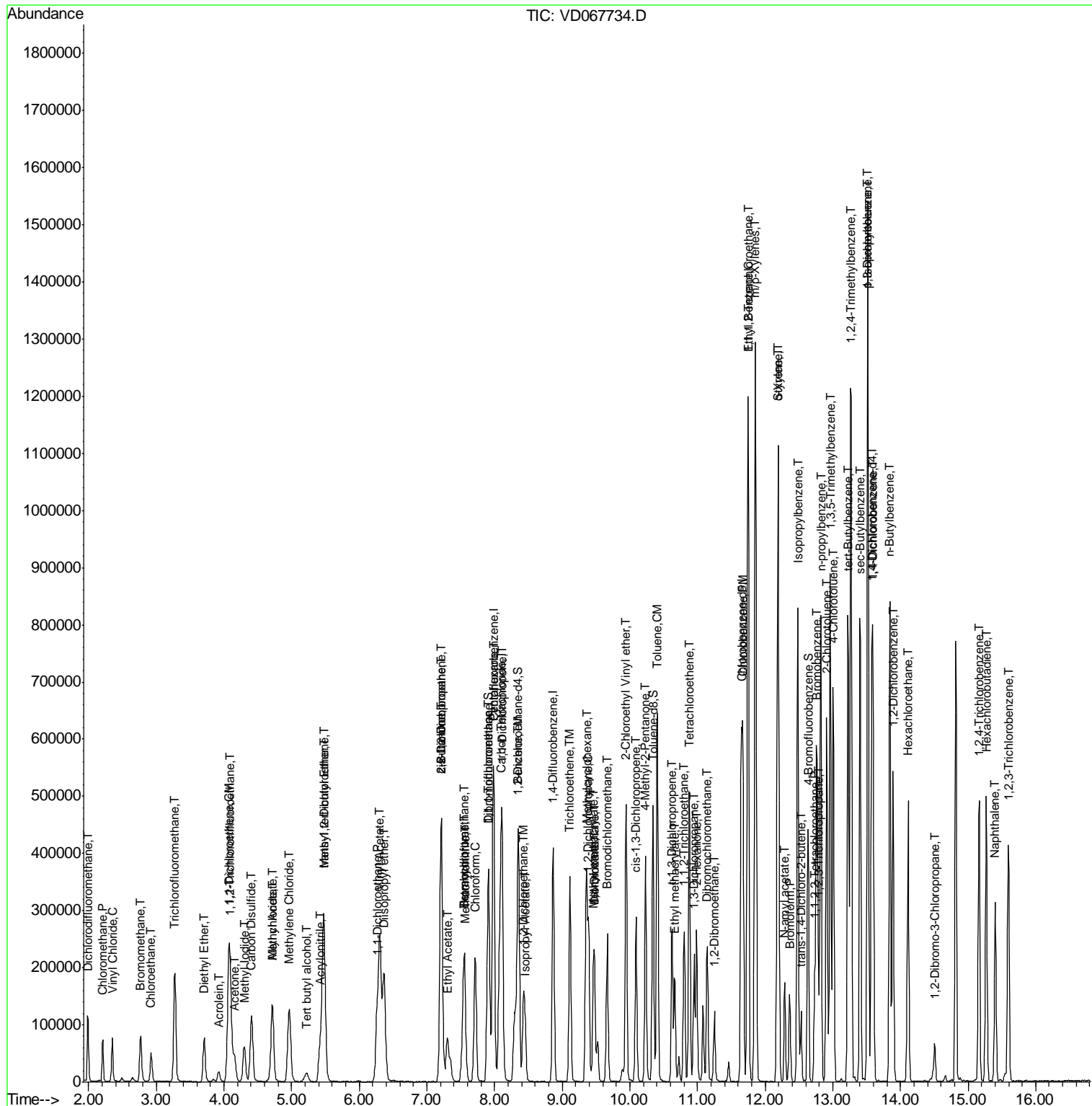

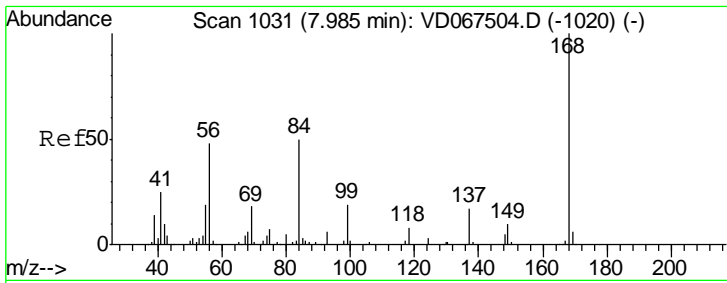

#1
 Pentafluorobenzene
 Concen: 50.000 ug/l
 RT: 7.98 min Scan# 1030
 Delta R.T. -0.01 min
 Lab File: VD067734.D
 Acq: 20 Nov 2020 19:32

Instrument :
 MSVOA_D
 ClientSampled :

Tgt Ion	Resp	Lower	Upper
168	100		
99	56.0	45.0	67.6

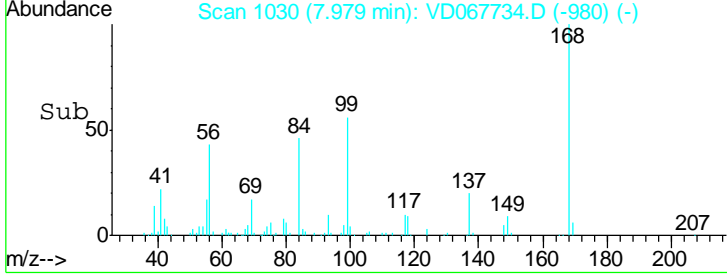
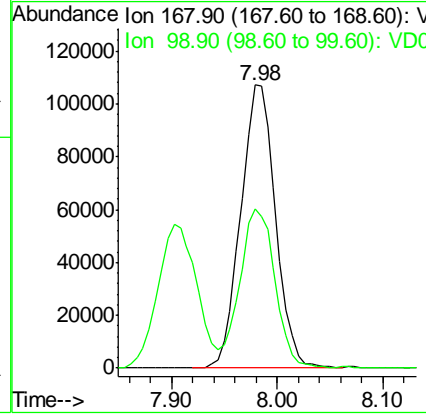
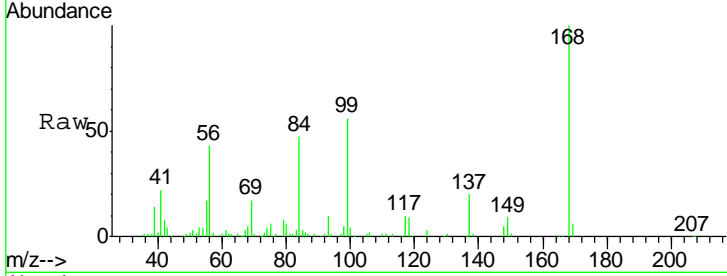

#2
 Dichlorodifluoromethane
 Concen: 44.774 ug/l
 RT: 1.99 min Scan# 11
 Delta R.T. -0.01 min
 Lab File: VD067734.D
 Acq: 20 Nov 2020 19:32

Tgt Ion	Resp	Lower	Upper
85	100		
87	31.4	15.3	45.8

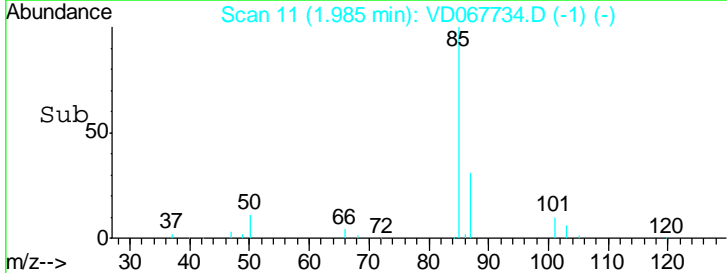
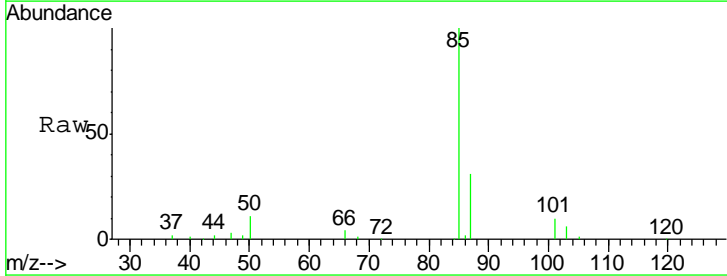
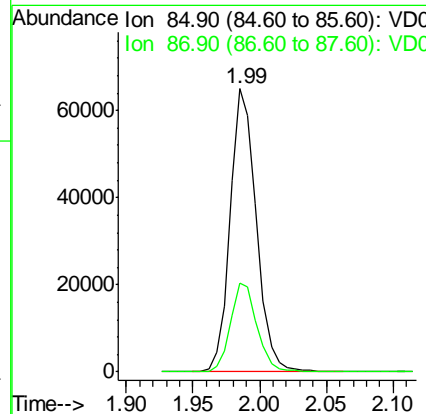
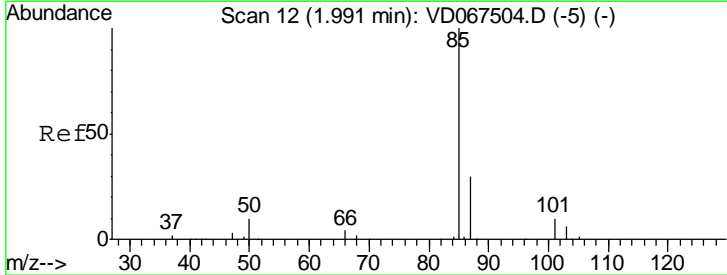

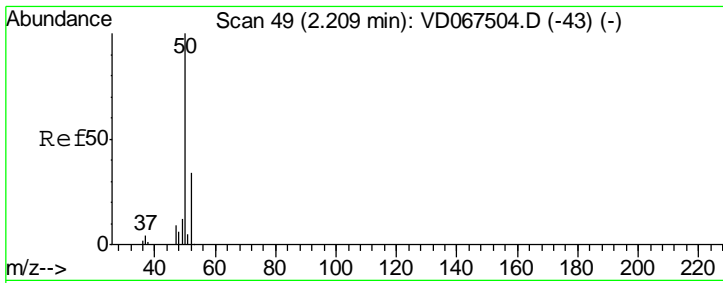

#3
 Chloromethane
 Concen: 36.308 ug/l
 RT: 2.21 min Scan# 49
 Delta R.T. -0.00 min
 Lab File: VD067734.D
 Acq: 20 Nov 2020 19:32

Instrument :
 MSVOA_D
 ClientSampled :

Tgt Ion	Resp	Lower	Upper
50	100		
52	36.7	27.3	40.9

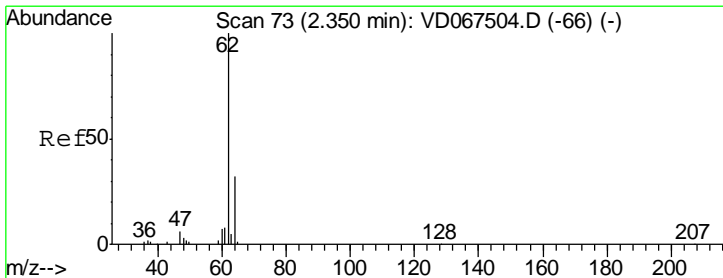
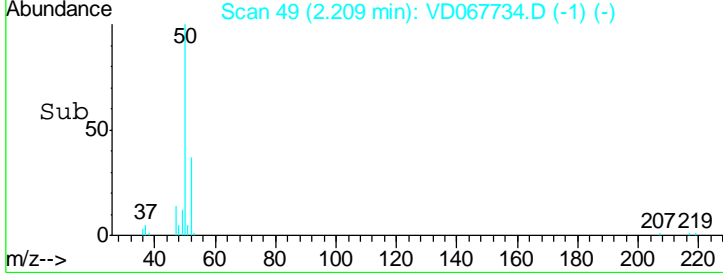
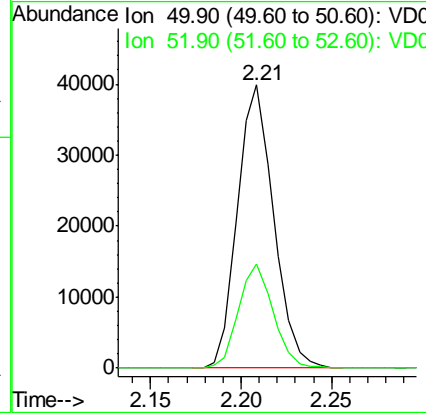
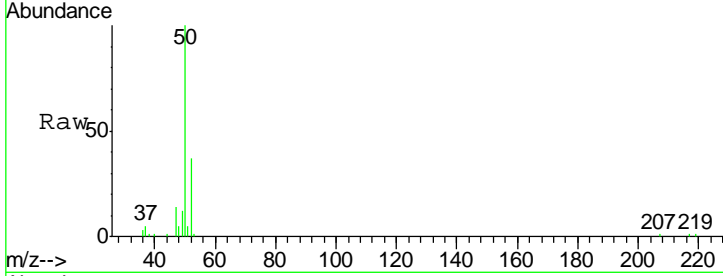

#4
 Vinyl Chloride
 Concen: 39.139 ug/l
 RT: 2.35 min Scan# 73
 Delta R.T. -0.00 min
 Lab File: VD067734.D
 Acq: 20 Nov 2020 19:32

Tgt Ion	Resp	Lower	Upper
62	100		
64	34.8	25.6	38.4

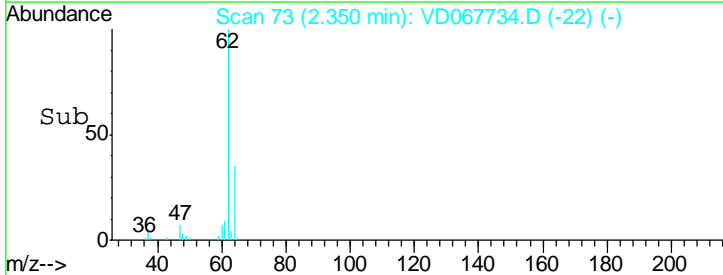
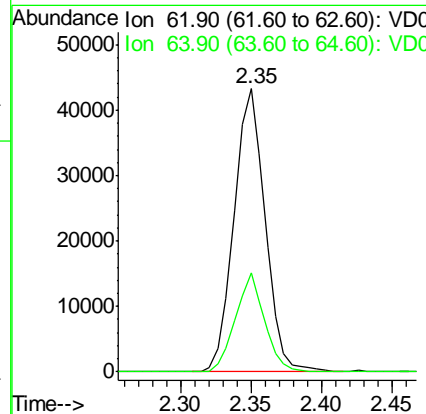
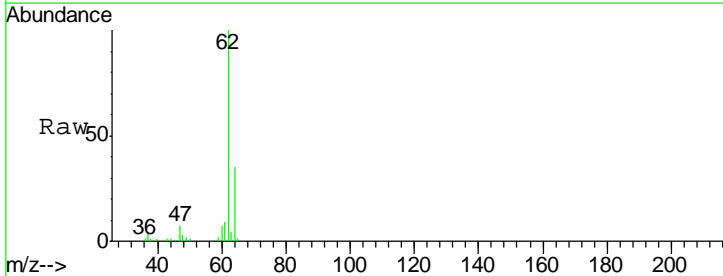

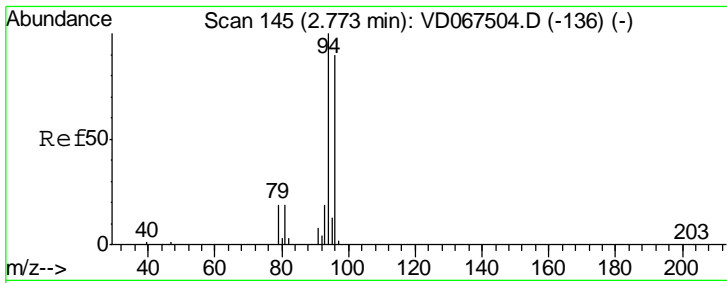

#5
 Bromomethane
 Concen: 41.647 ug/l
 RT: 2.77 min Scan# 145
 Delta R.T. -0.00 min
 Lab File: VD067734.D
 Acq: 20 Nov 2020 19:32

Instrument :
 MSVOA_D
 ClientSampled :

Tgt Ion: 94 Resp: 57280
 Ion Ratio Lower Upper
 94 100
 96 94.0 72.2 108.2

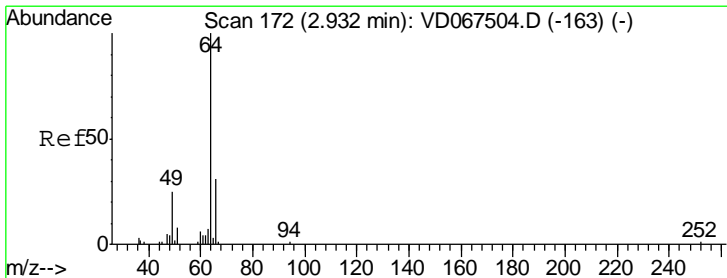
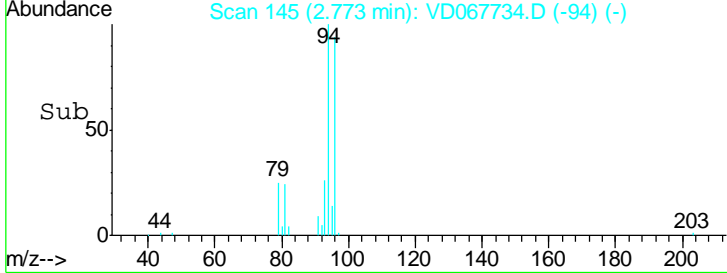
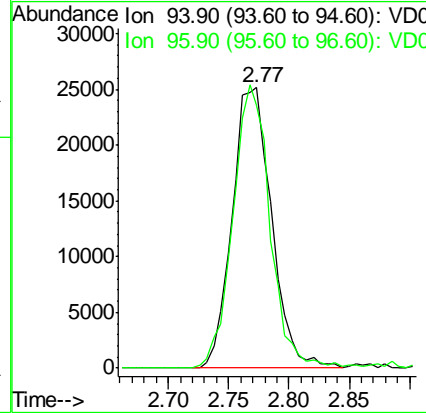
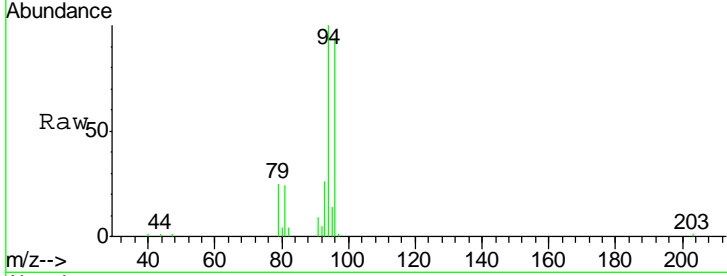

#6
 Chloroethane
 Concen: 43.423 ug/l
 RT: 2.92 min Scan# 170
 Delta R.T. -0.01 min
 Lab File: VD067734.D
 Acq: 20 Nov 2020 19:32

Tgt Ion: 64 Resp: 45427
 Ion Ratio Lower Upper
 64 100
 66 30.8 24.6 36.8

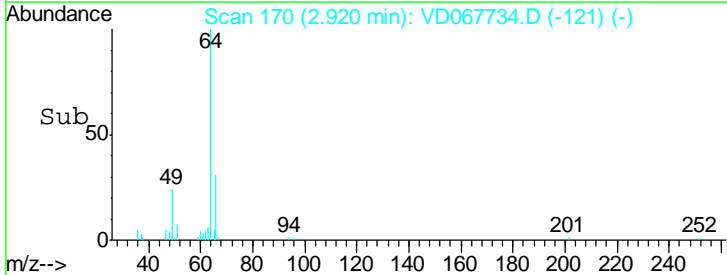
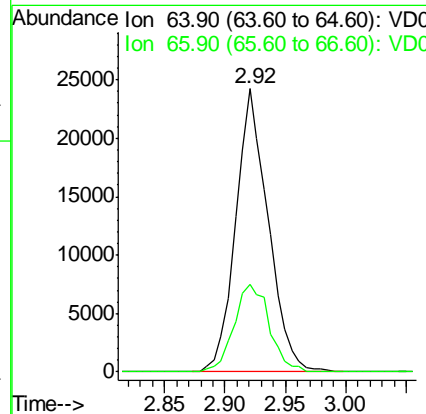
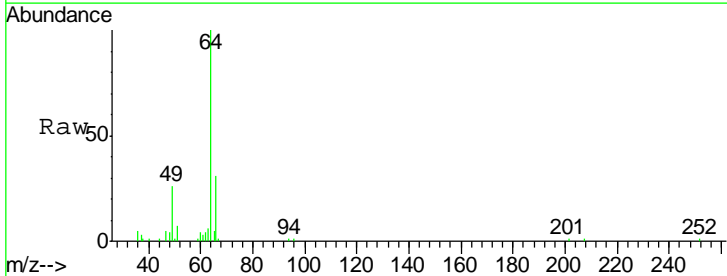

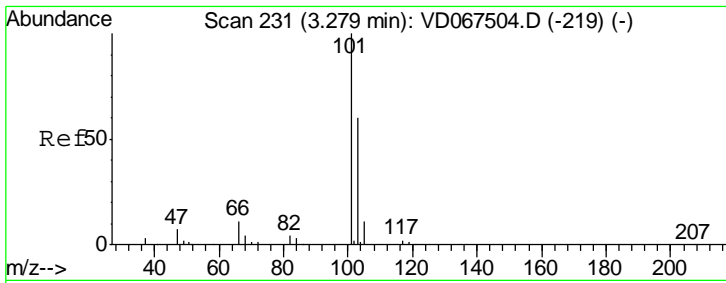

#7
 Trichlorofluoromethane
 Concen: 46.569 ug/l
 RT: 3.27 min Scan# 230
 Delta R.T. -0.01 min
 Lab File: VD067734.D
 Acq: 20 Nov 2020 19:32

Instrument :
 MSVOA_D
 ClientSampled :

Tgt Ion	Resp	Lower	Upper
101	100		
103	65.5	48.1	72.1

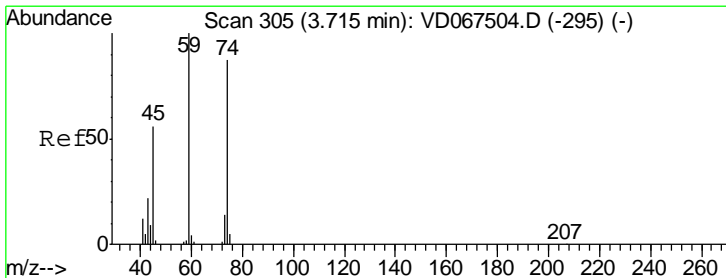
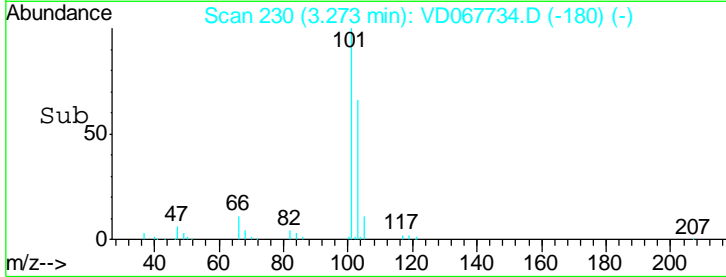
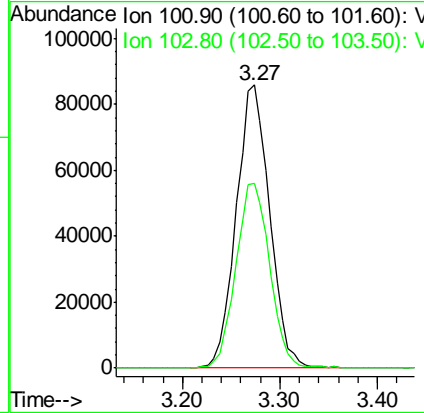
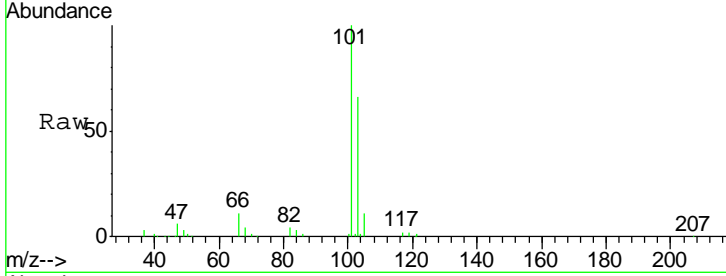

#8
 Diethyl Ether
 Concen: 52.470 ug/l
 RT: 3.71 min Scan# 304
 Delta R.T. -0.01 min
 Lab File: VD067734.D
 Acq: 20 Nov 2020 19:32

Tgt Ion	Resp	Lower	Upper
74	100		
45	69.0	38.2	114.6

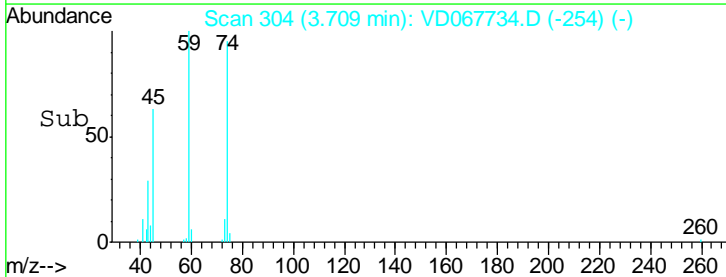
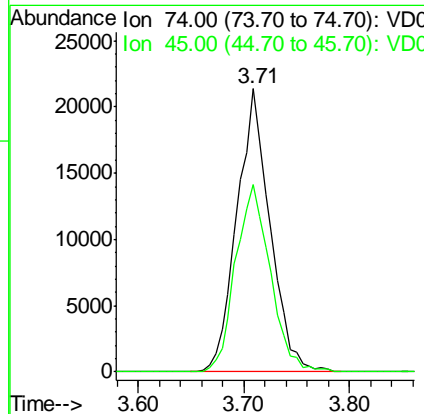
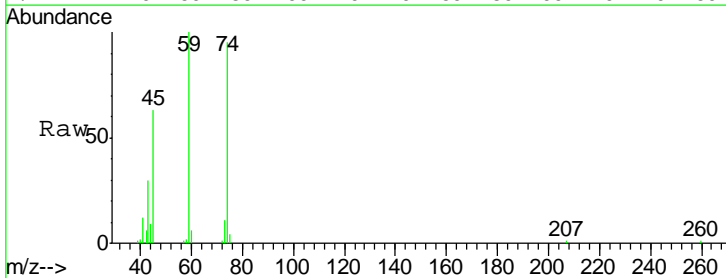

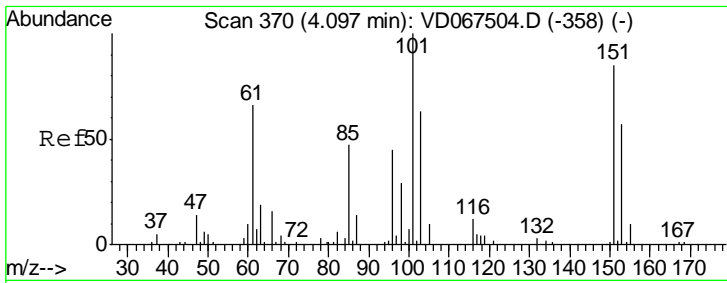

#9
 1,1,2-Trichlorotrifluoroethane
 Concen: 44.007 ug/l
 RT: 4.10 min Scan# 370
 Delta R.T. -0.00 min
 Lab File: VD067734.D
 Acq: 20 Nov 2020 19:32

Instrument :
 MSVOA_D
 ClientSampled :

Tgt Ion	Resp	Lower	Upper
101	97598		
85	43.5	34.4	51.6
151	89.5	68.1	102.1

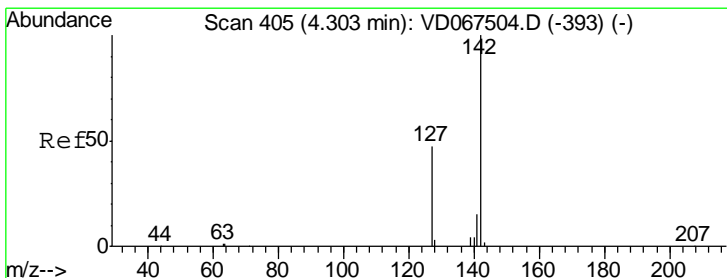
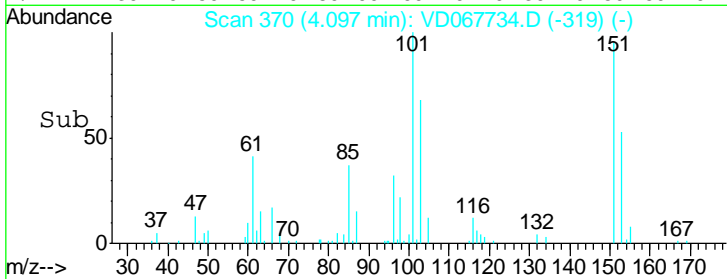
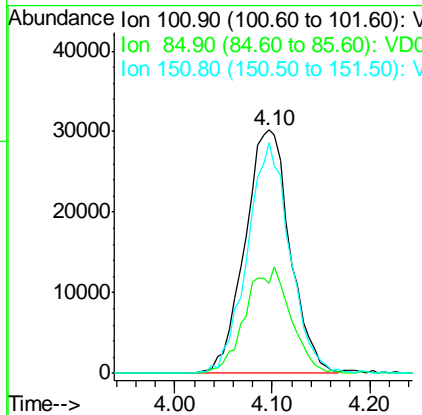
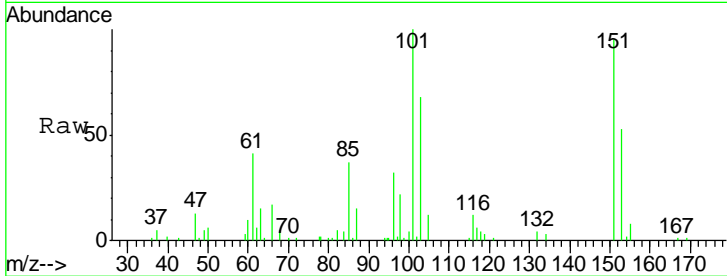

#10
 Methyl Iodide
 Concen: 42.424 ug/l
 RT: 4.30 min Scan# 404
 Delta R.T. -0.01 min
 Lab File: VD067734.D
 Acq: 20 Nov 2020 19:32

Tgt Ion	Resp	Lower	Upper
142	100843		
127	51.3	40.0	60.0
141	14.2	11.7	17.5

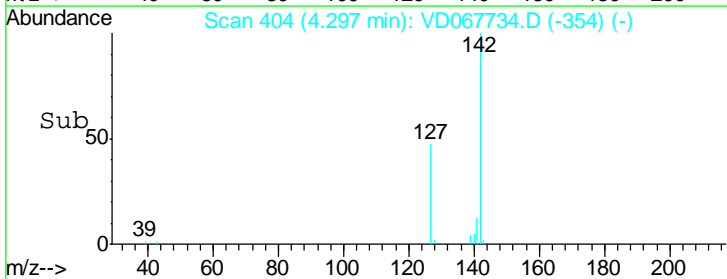
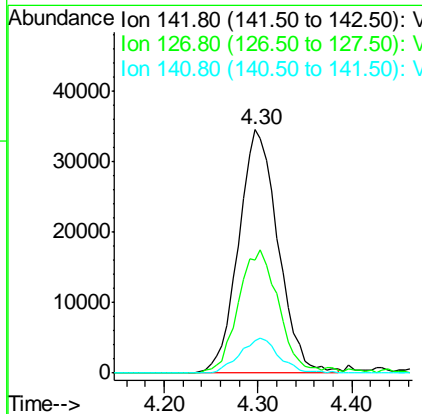
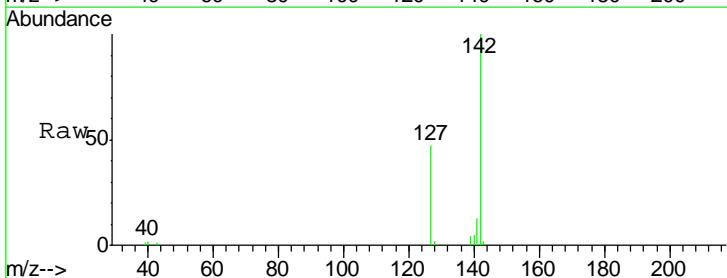

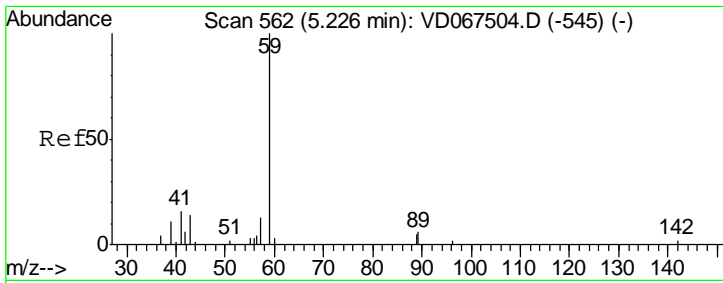

#11
 Tert butyl alcohol
 Concen: 341.039 ug/l
 RT: 5.22 min Scan# 561
 Delta R.T. -0.01 min
 Lab File: VD067734.D
 Acq: 20 Nov 2020 19:32

Instrument :
 MSVOA_D
 ClientSampled :

Tgt Ion	Resp	Lower	Upper
59	100		
57	9.2	5.9	8.9#

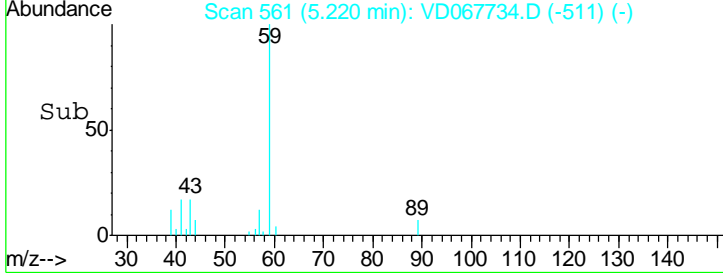
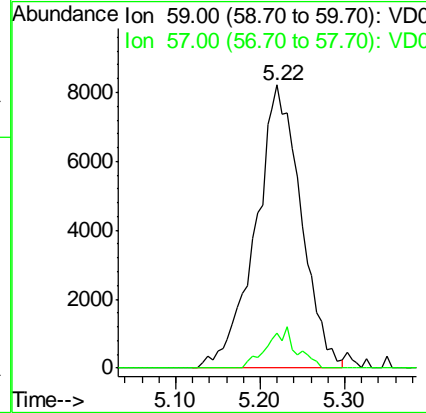
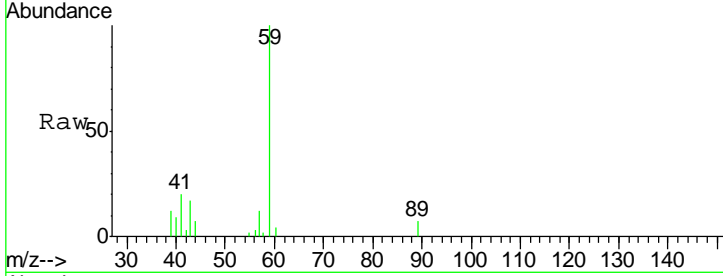

#12
 1,1-Dichloroethene
 Concen: 45.344 ug/l
 RT: 4.07 min Scan# 365
 Delta R.T. -0.01 min
 Lab File: VD067734.D
 Acq: 20 Nov 2020 19:32

Tgt Ion	Resp	Lower	Upper
96	100		
61	146.7	114.5	171.7
98	59.9	54.5	81.7

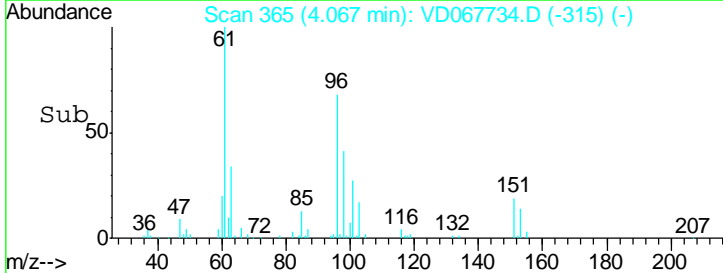
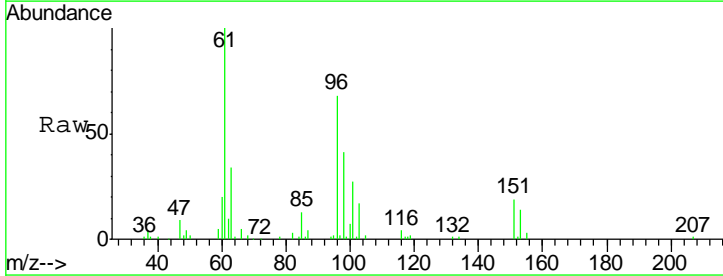
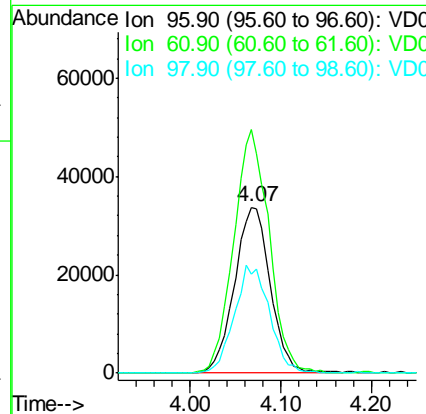
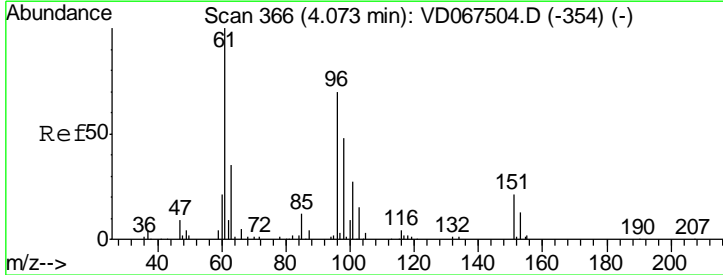

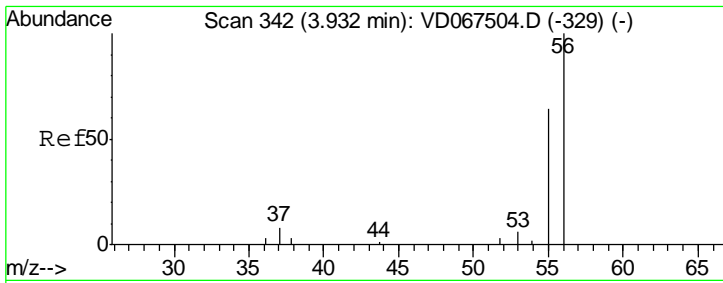

#13
 Acrolein
 Concen: 222.025 ug/l
 RT: 3.92 min Scan# 340
 Delta R.T. -0.01 min
 Lab File: VD067734.D
 Acq: 20 Nov 2020 19:32

Instrument :
 MSVOA_D
 ClientSampled :

Tot Ion: 56 Resp: 20721

Ion	Ratio	Lower	Upper
56	100		
55	69.4	55.8	83.8

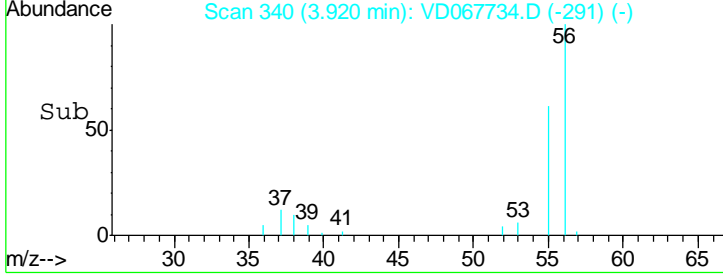
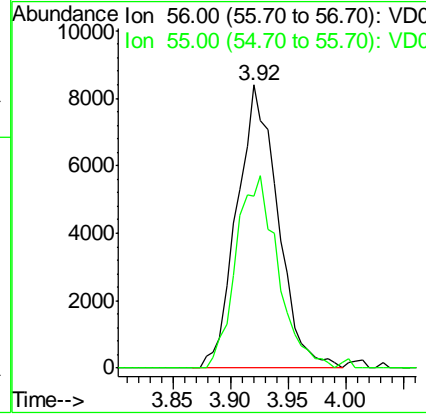
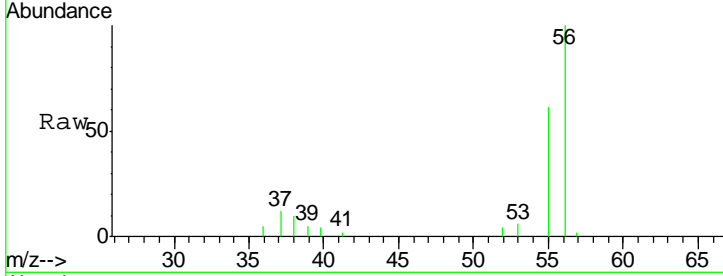

#14
 Allyl chloride
 Concen: 44.023 ug/l
 RT: 4.71 min Scan# 475
 Delta R.T. -0.00 min
 Lab File: VD067734.D
 Acq: 20 Nov 2020 19:32

Tgt Ion: 41 Resp: 96115

Ion	Ratio	Lower	Upper
41	100		
39	93.5	67.4	101.0
76	55.1	42.2	63.2

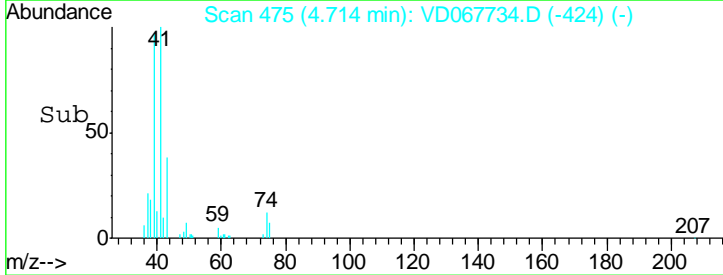
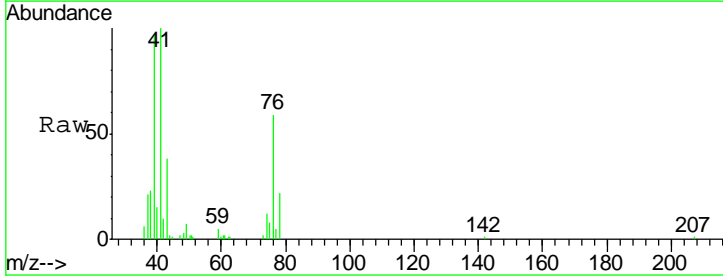
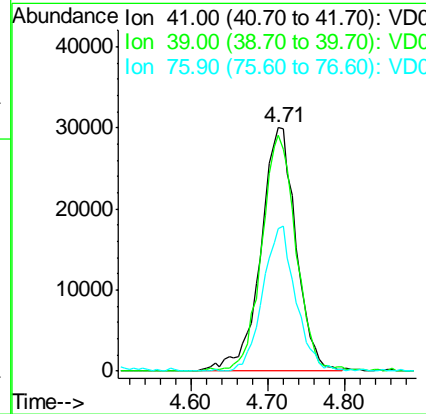
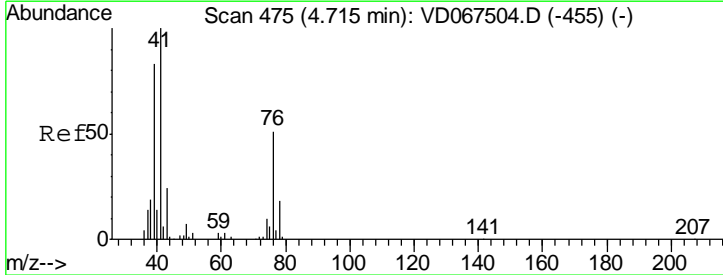

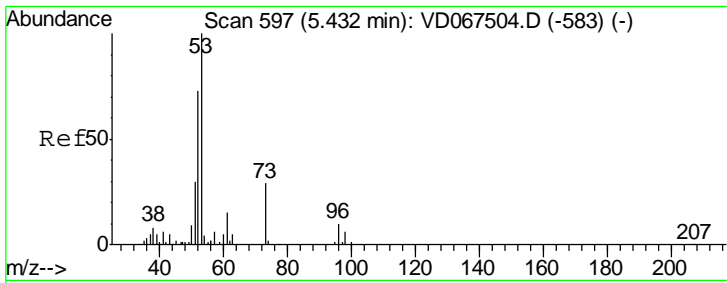

#15
 Acrylonitrile
 Concen: 265.292 ug/l
 RT: 5.42 min Scan# 595
 Delta R.T. -0.01 min
 Lab File: VD067734.D
 Acq: 20 Nov 2020 19:32

Instrument :
 MSVOA_D
 ClientSampled :

Tgt Ion	Resp	Lower	Upper
53	100		
52	82.0	64.8	97.2
51	37.7	29.5	44.3

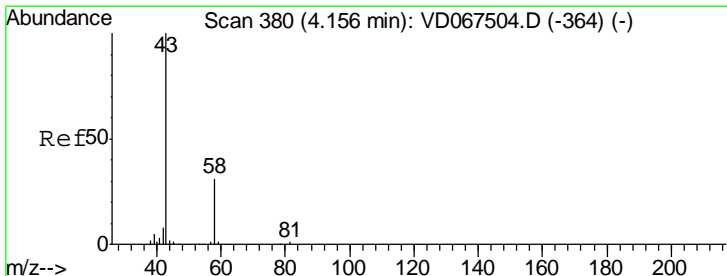
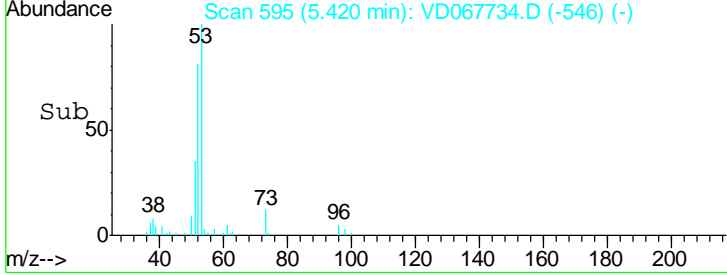
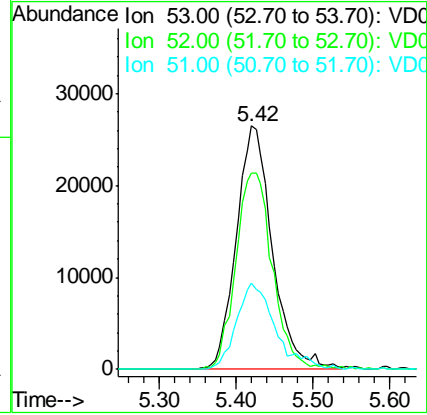
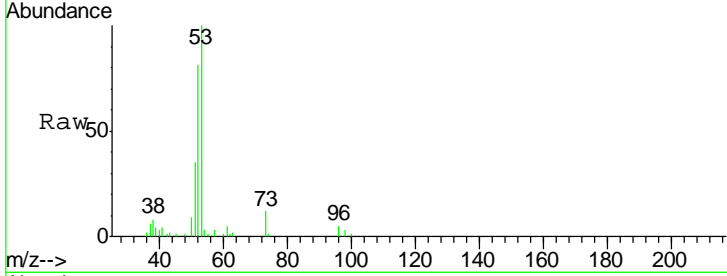

#16
 Acetone
 Concen: 224.261 ug/l
 RT: 4.16 min Scan# 381
 Delta R.T. 0.01 min
 Lab File: VD067734.D
 Acq: 20 Nov 2020 19:32

Tgt Ion	Resp	Lower	Upper
43	100		
58	29.8	25.2	37.8

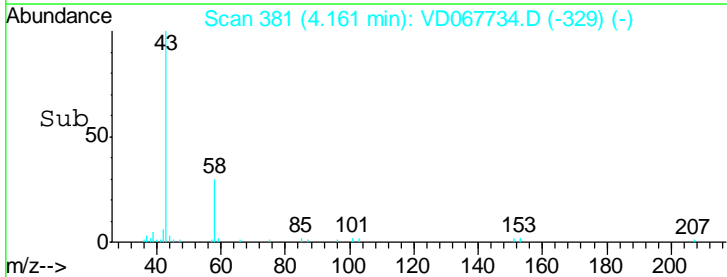
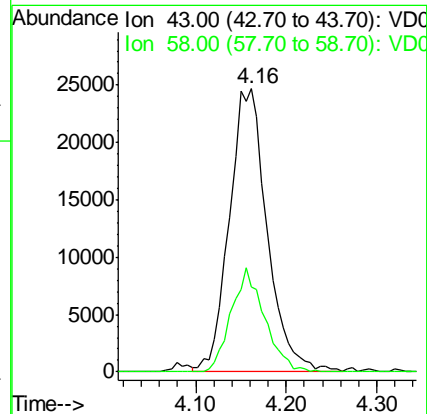
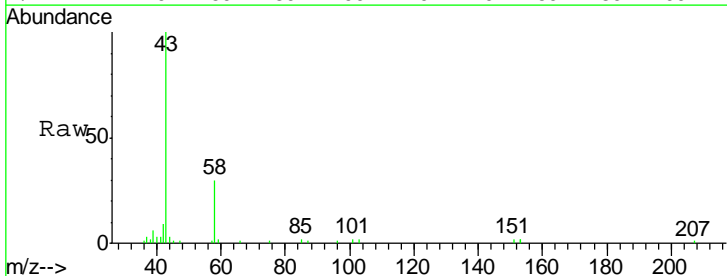

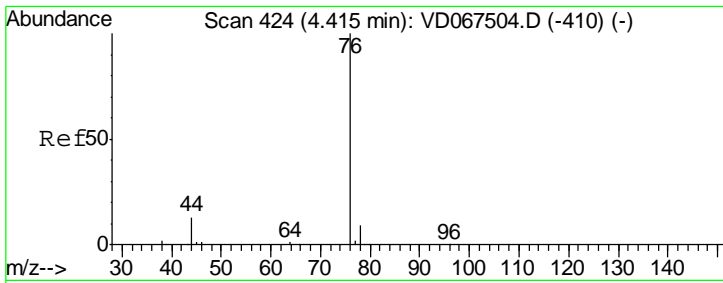

#17
 Carbon Disulfide
 Concen: 40.027 ug/l
 RT: 4.41 min Scan# 423
 Delta R.T. -0.01 min
 Lab File: VD067734.D
 Acq: 20 Nov 2020 19:32

Instrument :
 MSVOA_D
 ClientSampled :

Tgt Ion	Resp	Lower	Upper
76	100		
78	9.1	7.2	10.8

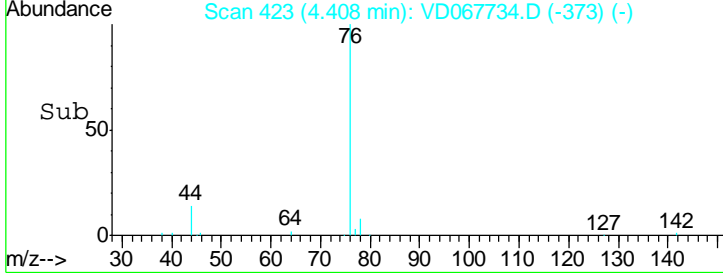
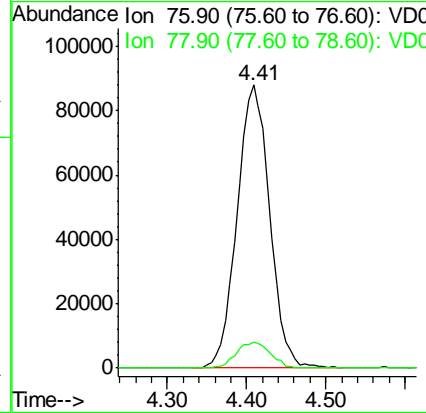
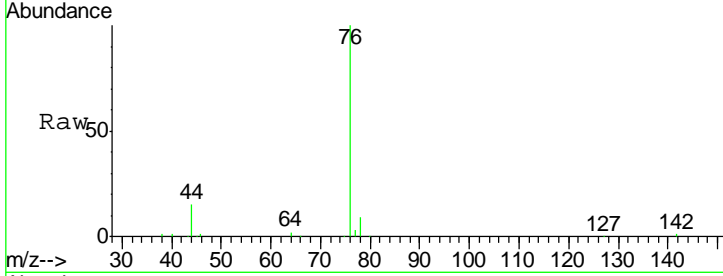

#18
 Methyl Acetate
 Concen: 56.158 ug/l
 RT: 4.71 min Scan# 475
 Delta R.T. -0.01 min
 Lab File: VD067734.D
 Acq: 20 Nov 2020 19:32

Tgt Ion	Resp	Lower	Upper
43	100		
74	33.9	27.2	40.8

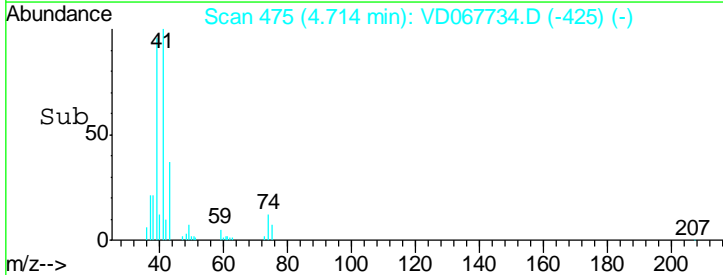
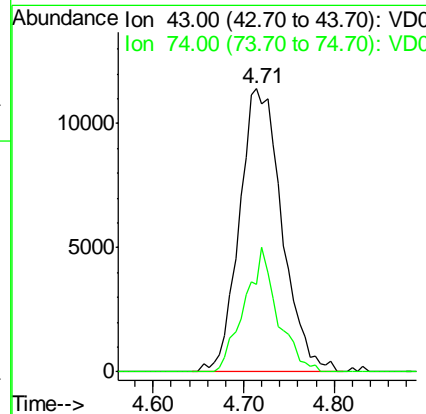
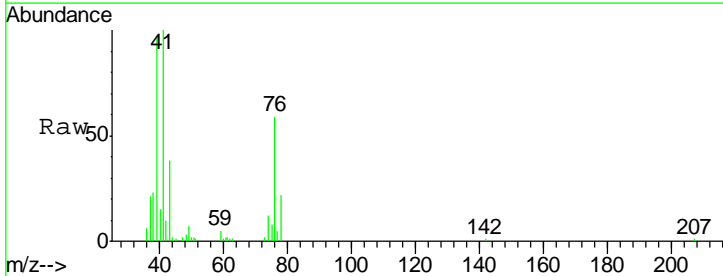

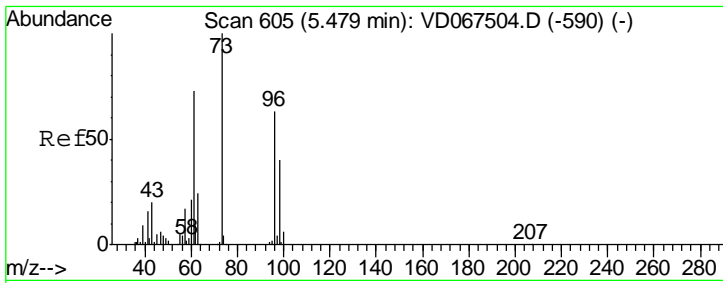

#19
 Methyl tert-butyl Ether
 Concen: 57.779 ug/l
 RT: 5.48 min Scan# 605
 Delta R.T. -0.00 min
 Lab File: VD067734.D
 Acq: 20 Nov 2020 19:32

Instrument :
 MSVOA_D
 ClientSampled :

Tgt Ion	Resp	Lower	Upper
73	100		
57	17.3	13.4	20.0

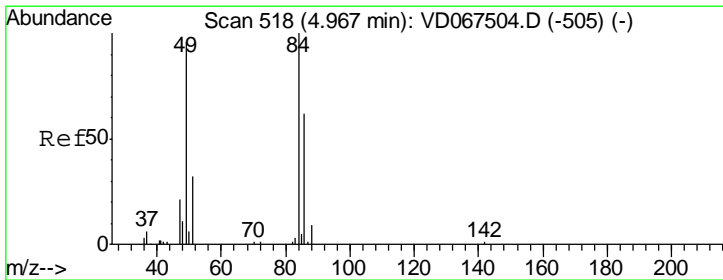
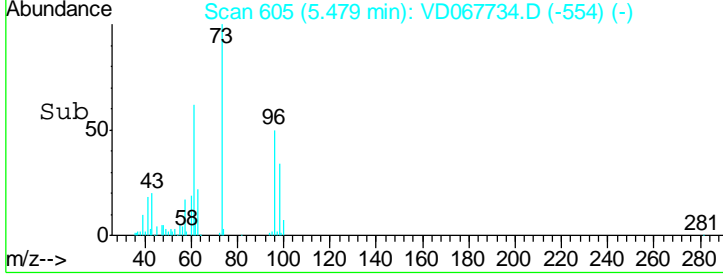
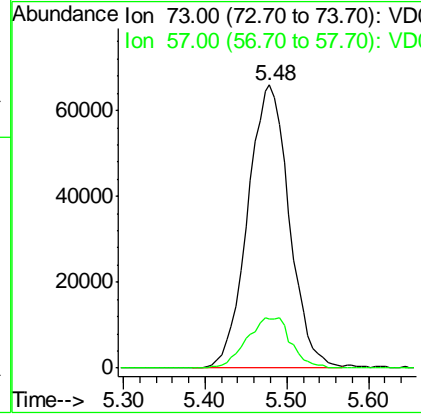
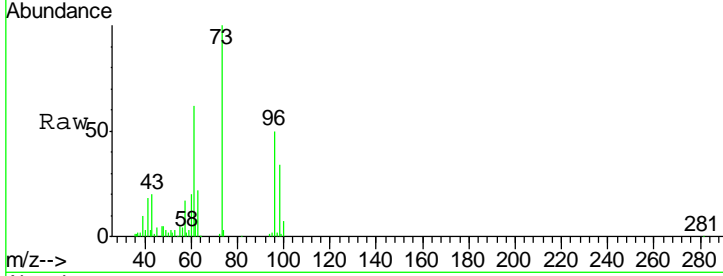

#20
 Methylene Chloride
 Concen: 50.582 ug/l
 RT: 4.97 min Scan# 518
 Delta R.T. -0.00 min
 Lab File: VD067734.D
 Acq: 20 Nov 2020 19:32

Tgt Ion	Resp	Lower	Upper
84	100		
49	92.0	77.0	115.4
51	34.0	25.4	38.2
86	71.9	49.4	74.0

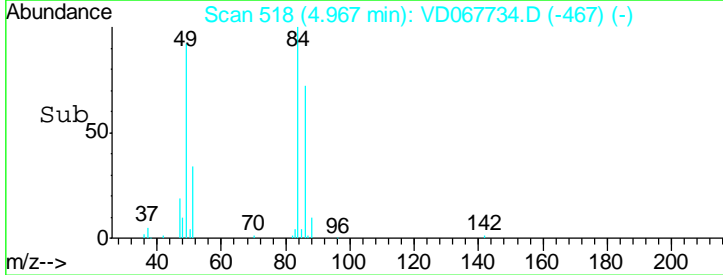
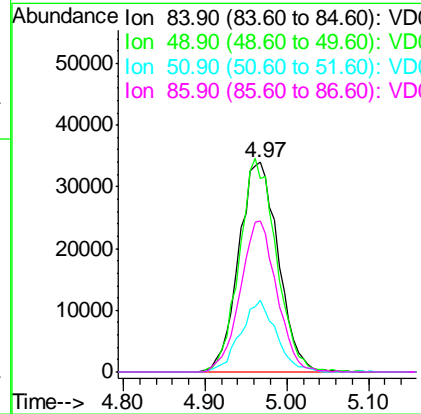
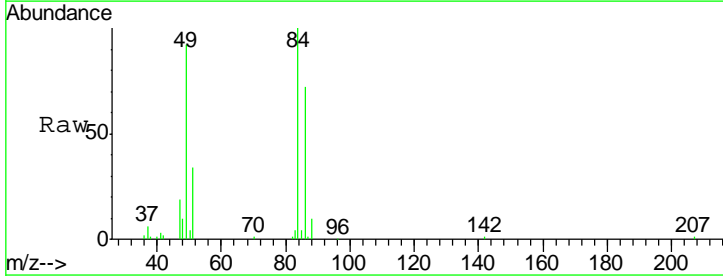

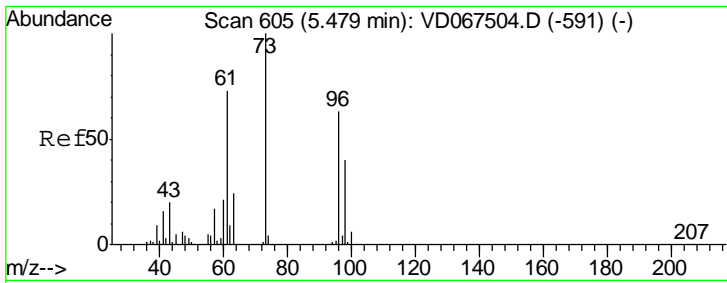

#21
 trans-1,2-Dichloroethene
 Concen: 47.889 ug/l
 RT: 5.47 min Scan# 604
 Delta R.T. -0.01 min
 Lab File: VD067734.D
 Acq: 20 Nov 2020 19:32

Instrument :
 MSVOA_D
 ClientSampled :

Tgt Ion	Resp	Lower	Upper
96	113785		
61	105.5	93.0	139.6
98	58.0	50.9	76.3

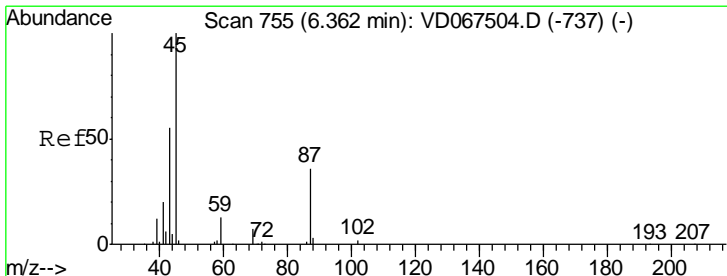
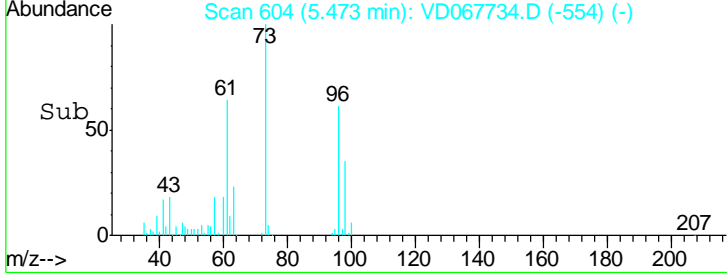
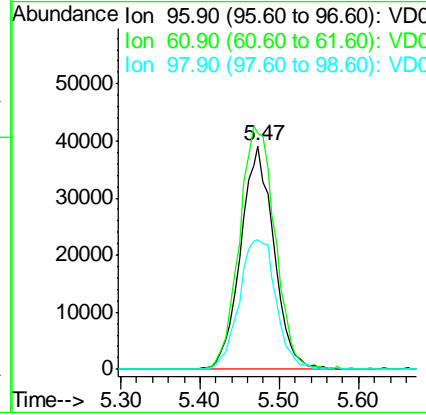
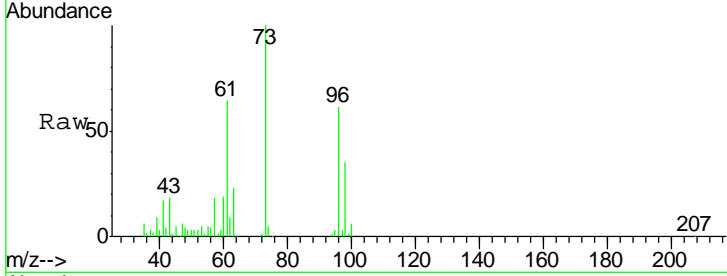

#22
 Diisopropyl ether
 Concen: 49.925 ug/l
 RT: 6.37 min Scan# 756
 Delta R.T. 0.01 min
 Lab File: VD067734.D
 Acq: 20 Nov 2020 19:32

Tgt Ion	Resp	Lower	Upper
45	212413		
43	62.2	46.2	69.4
87	40.7	29.4	44.2
59	13.2	10.8	16.2

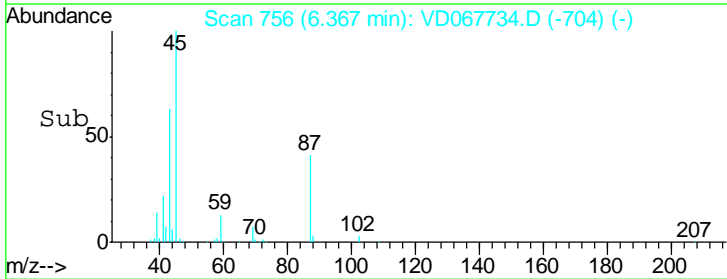
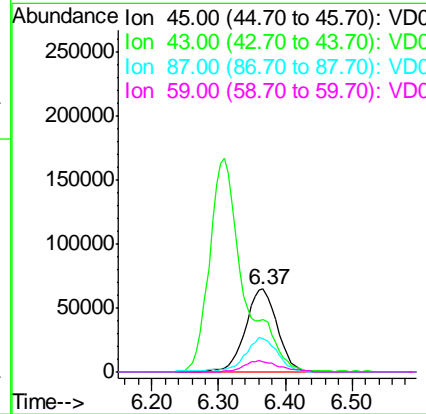
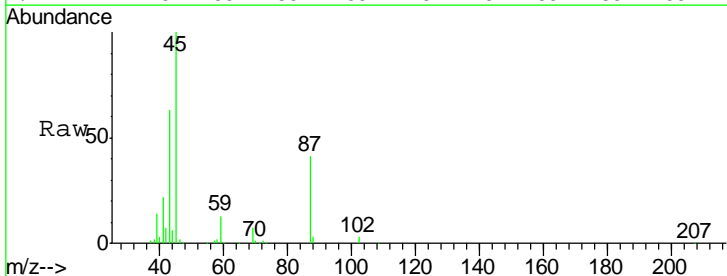

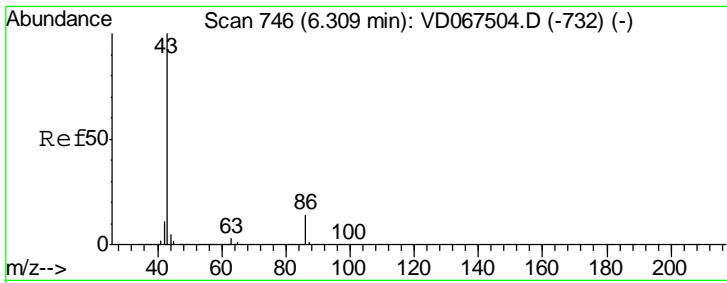

#23
 Vinyl Acetate
 Concen: 266.066 ug/l
 RT: 6.31 min Scan# 746
 Delta R.T. -0.00 min
 Lab File: VD067734.D
 Acq: 20 Nov 2020 19:32

Instrument :
 MSVOA_D
 ClientSampled :

Tgt Ion	Resp	Lower	Upper
43	100		
86	15.1	11.6	17.4

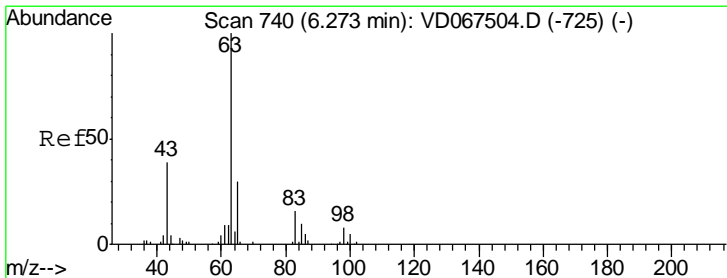
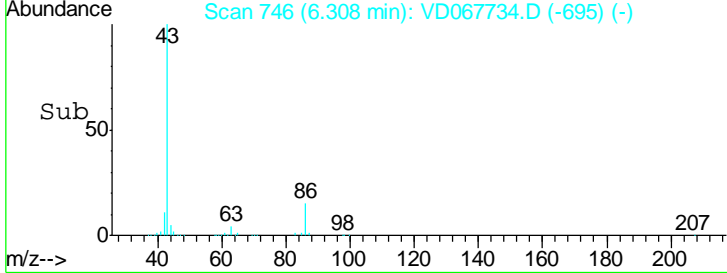
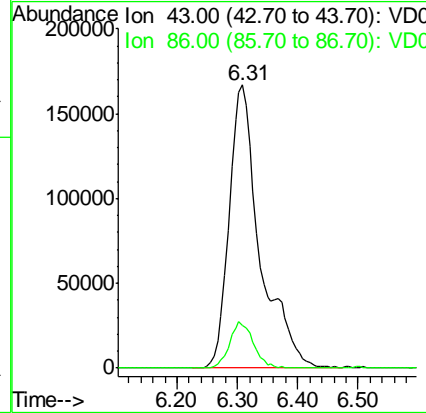
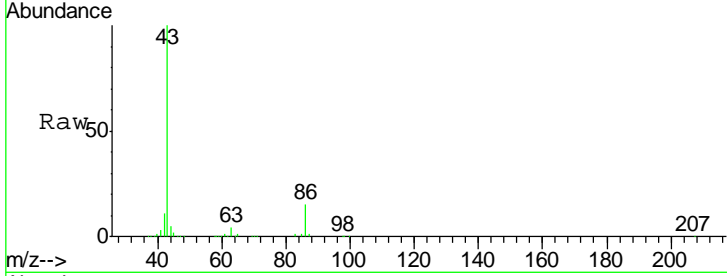

#24
 1,1-Dichloroethane
 Concen: 49.778 ug/l
 RT: 6.26 min Scan# 738
 Delta R.T. -0.01 min
 Lab File: VD067734.D
 Acq: 20 Nov 2020 19:32

Tgt Ion	Resp	Lower	Upper
63	100		
98	7.4	3.9	11.5
100	5.6	2.6	7.8

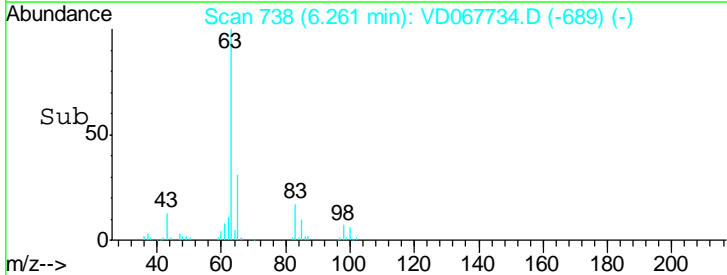
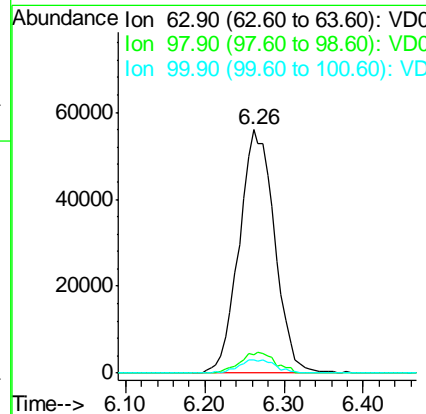
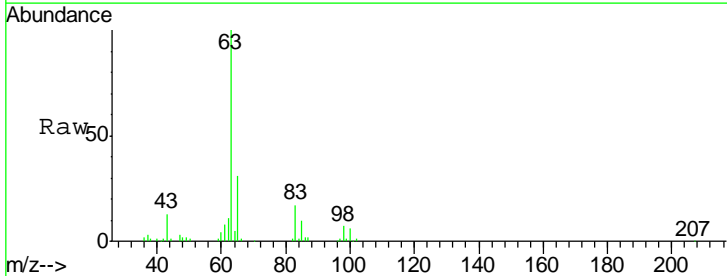

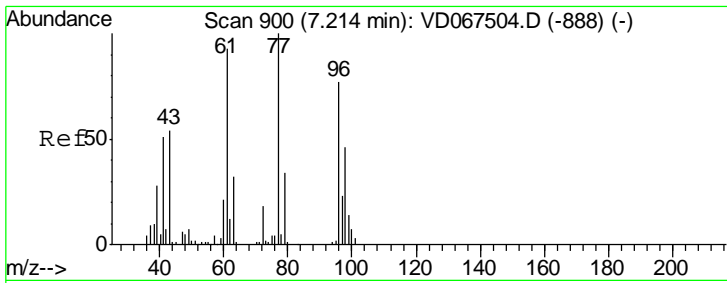

#25
 2-Butanone
 Concen: 274.771 ug/l
 RT: 7.22 min Scan# 901
 Delta R.T. 0.01 min
 Lab File: VD067734.D
 Acq: 20 Nov 2020 19:32

Instrument :
 MSVOA_D
 ClientSampled :

Tgt Ion: 43 Resp: 93895
 Ion Ratio Lower Upper
 43 100
 72 33.5 26.4 39.6

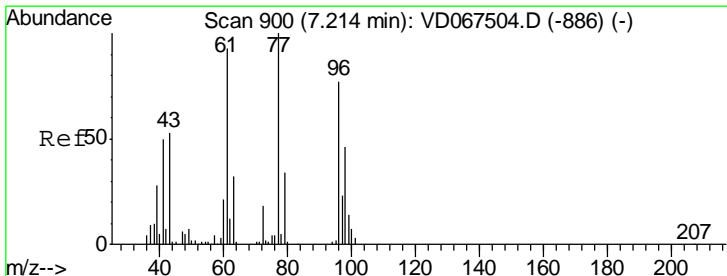
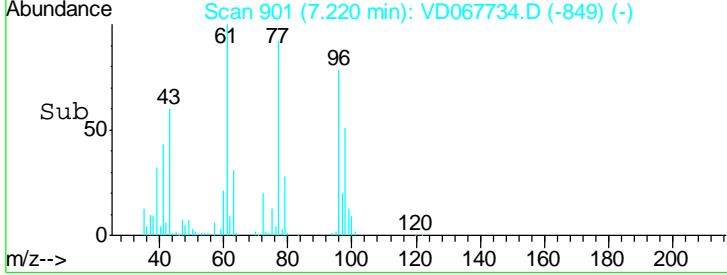
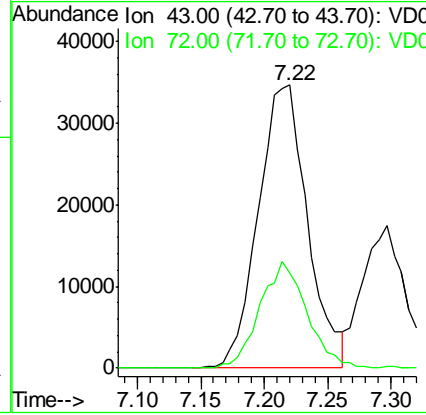
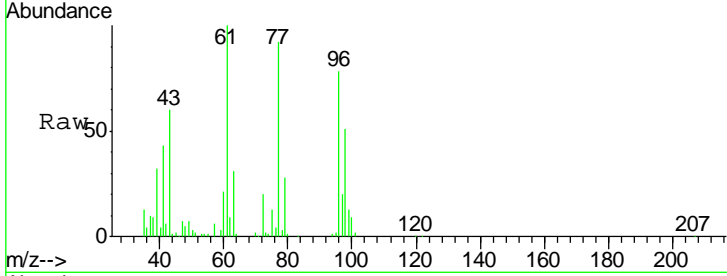

#26
 2,2-Dichloropropane
 Concen: 48.591 ug/l
 RT: 7.21 min Scan# 900
 Delta R.T. -0.00 min
 Lab File: VD067734.D
 Acq: 20 Nov 2020 19:32

Tgt Ion: 77 Resp: 178499
 Ion Ratio Lower Upper
 77 100
 97 22.1 11.1 33.3

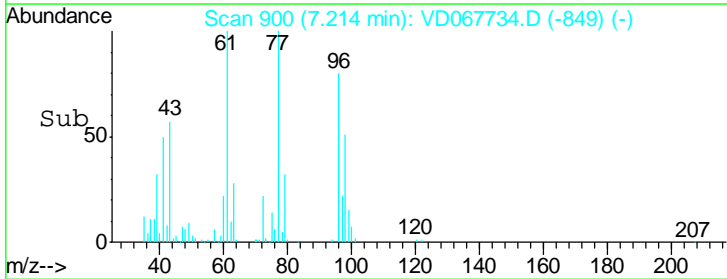
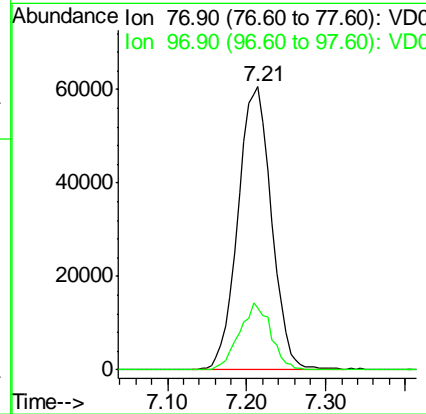
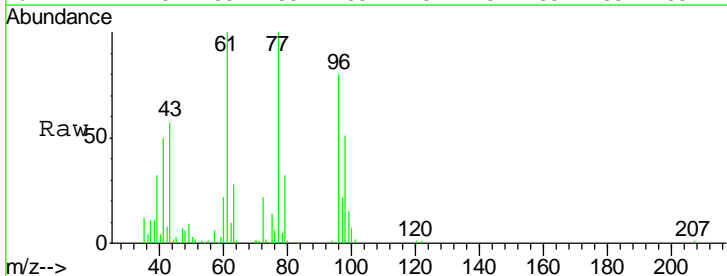

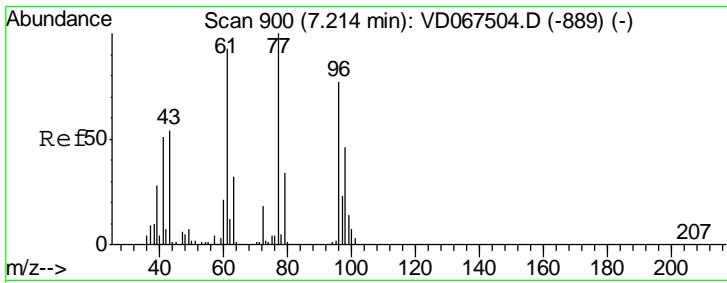

#27
 cis-1,2-Dichloroethene
 Concen: 51.333 ug/l
 RT: 7.21 min Scan# 900
 Delta R.T. -0.00 min
 Lab File: VD067734.D
 Acq: 20 Nov 2020 19:32

Instrument :
 MSVOA_D
 ClientSampled :

Tgt Ion	Resp	Lower	Upper
96	126599		
61	125.9	0.0	251.6
98	65.9	0.0	128.0

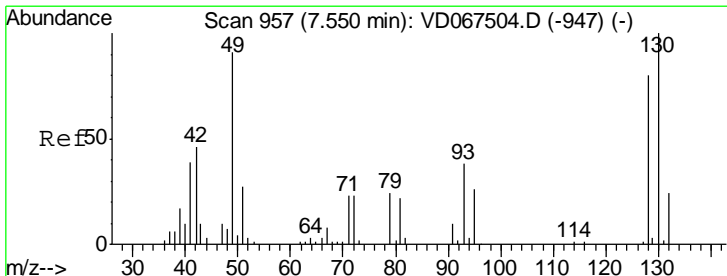
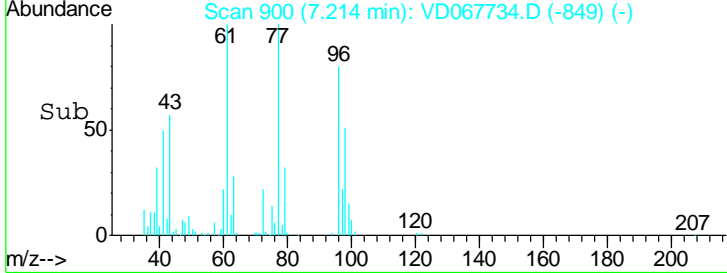
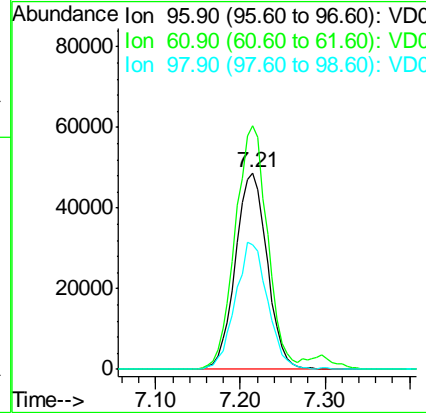
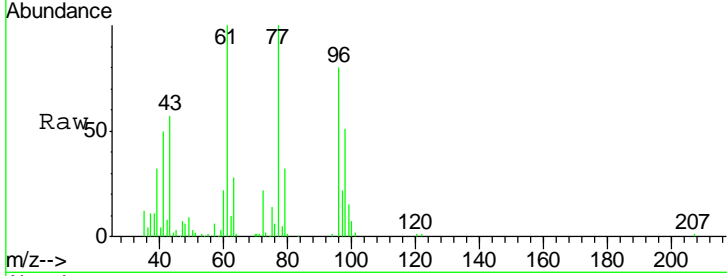

#28
 Bromochloromethane
 Concen: 50.266 ug/l
 RT: 7.56 min Scan# 958
 Delta R.T. 0.01 min
 Lab File: VD067734.D
 Acq: 20 Nov 2020 19:32

Tgt Ion	Resp	Lower	Upper
49	62234		
129	3.3	0.0	6.4
130	127.1	94.6	142.0

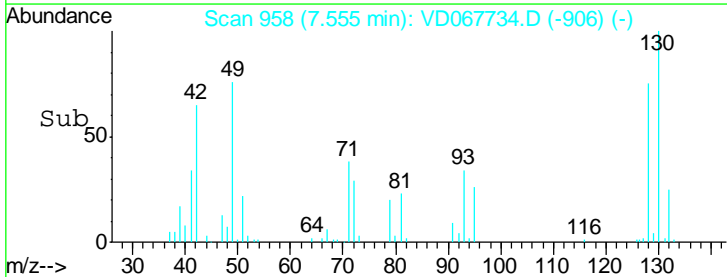
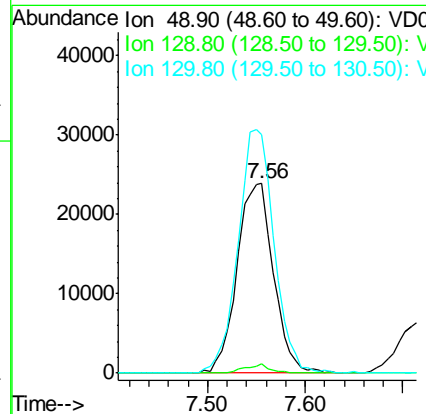
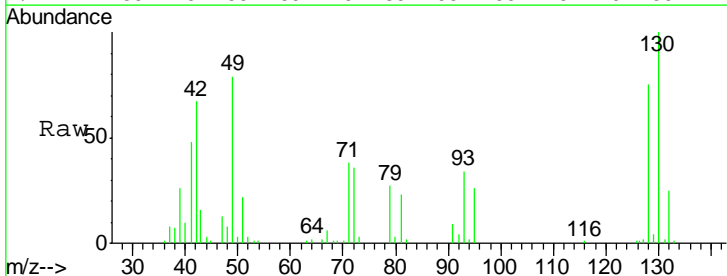

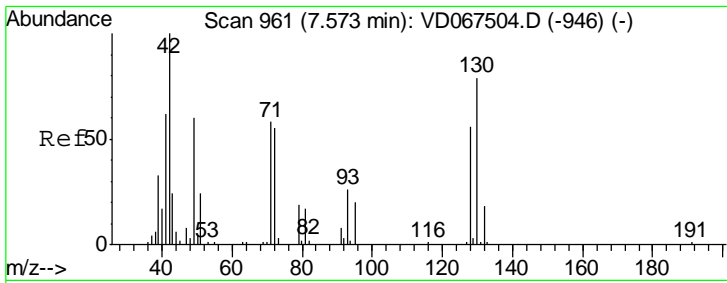

#29
 Tetrahydrofuran
 Concen: 274.568 ug/l
 RT: 7.56 min Scan# 959
 Delta R.T. -0.01 min
 Lab File: VD067734.D
 Acq: 20 Nov 2020 19:32

Instrument :
 MSVOA_D
 ClientSampled :

Tgt Ion	Resp	Lower	Upper
42	100		
72	63.2	46.3	69.5
71	58.1	44.0	66.0

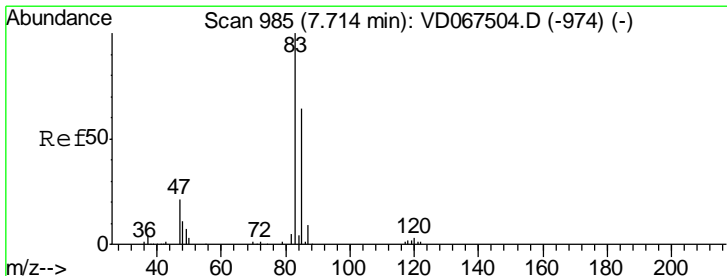
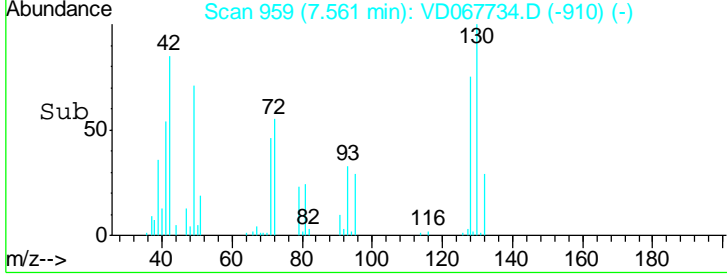
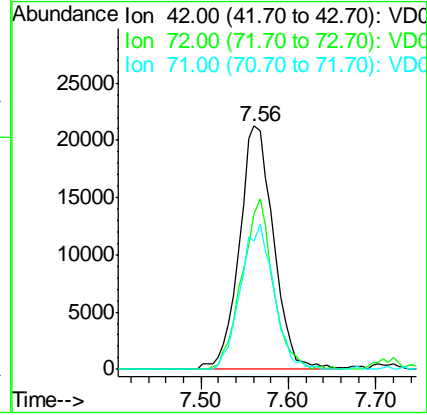
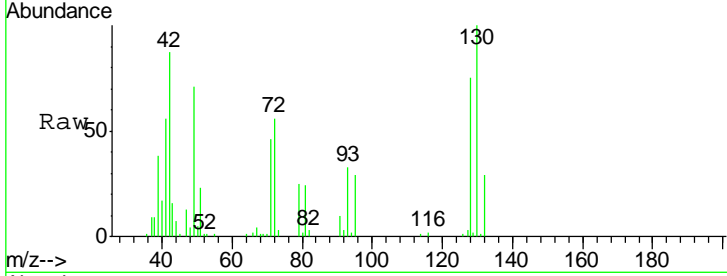

#30
 Chloroform
 Concen: 53.123 ug/l
 RT: 7.71 min Scan# 985
 Delta R.T. -0.00 min
 Lab File: VD067734.D
 Acq: 20 Nov 2020 19:32

Tgt Ion	Resp	Lower	Upper
83	100		
85	62.8	51.5	77.3

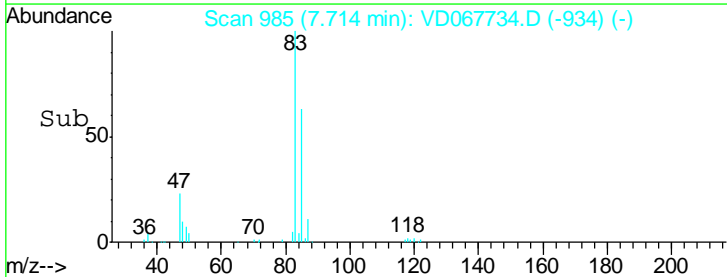
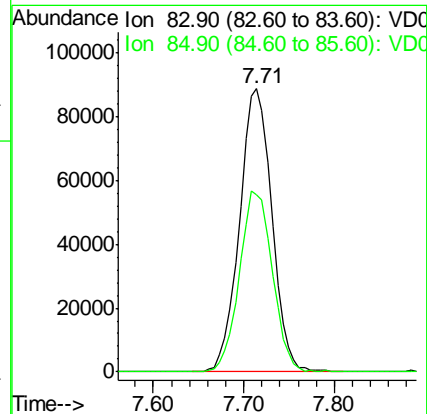
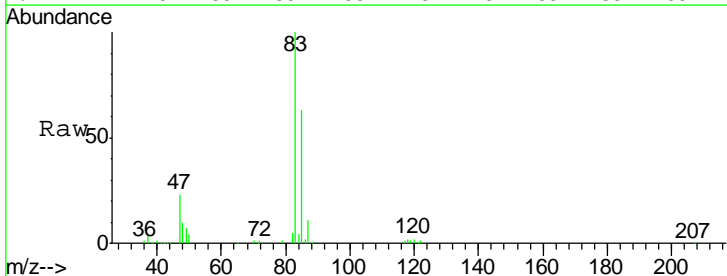

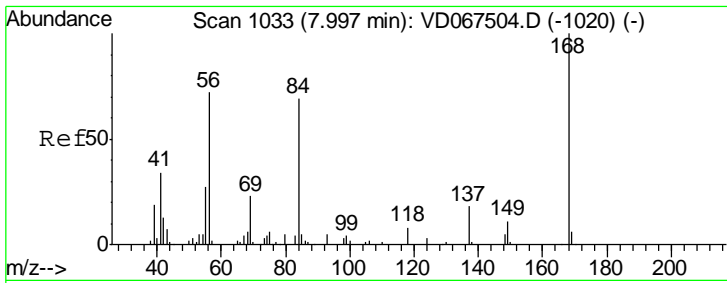

#31
 Cyclohexane
 Concen: 39.711 ug/l
 RT: 7.98 min Scan# 1031
 Delta R.T. -0.01 min
 Lab File: VD067734.D
 Acq: 20 Nov 2020 19:32

Instrument :
 MSVOA_D
 ClientSampled :

Tgt Ion	Resp	Lower	Upper
56	100		
69	40.9	25.9	38.9#
84	104.5	76.2	114.4

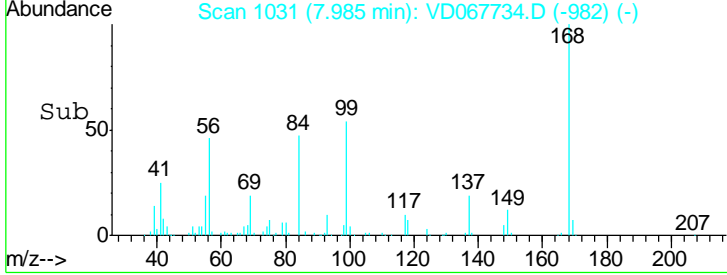
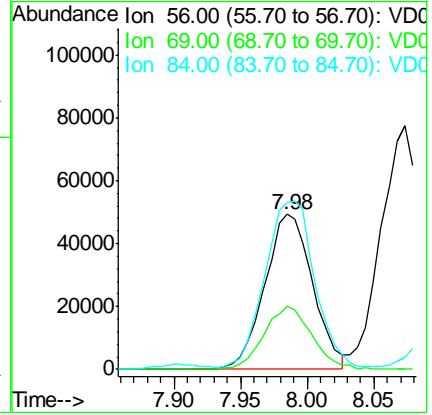
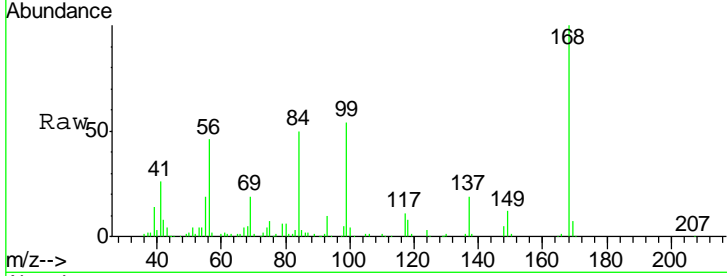

#32
 1,1,1-Trichloroethane
 Concen: 51.123 ug/l
 RT: 7.90 min Scan# 1017
 Delta R.T. -0.01 min
 Lab File: VD067734.D
 Acq: 20 Nov 2020 19:32

Tgt Ion	Resp	Lower	Upper
97	100		
99	64.0	51.8	77.6
61	37.4	30.5	45.7

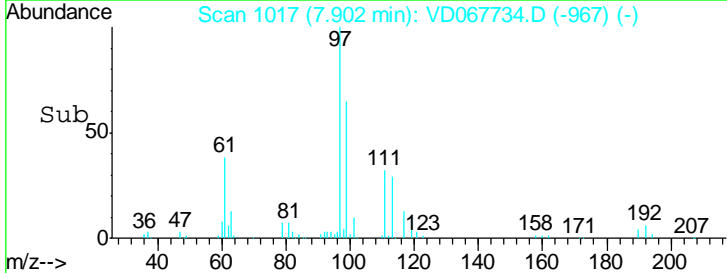
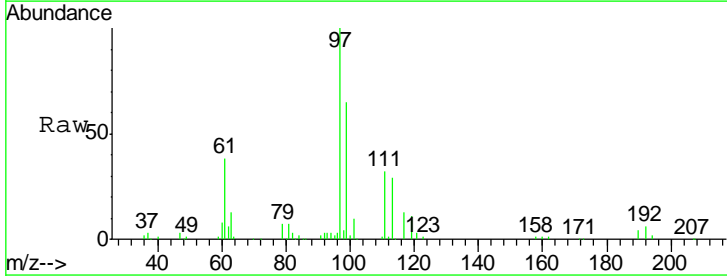
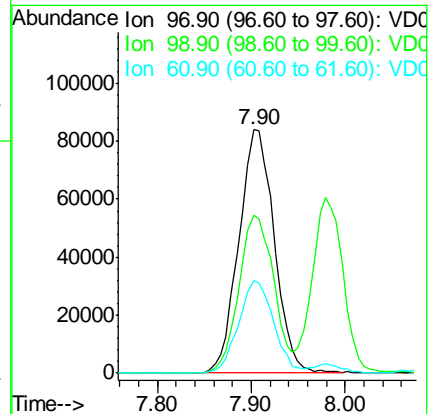
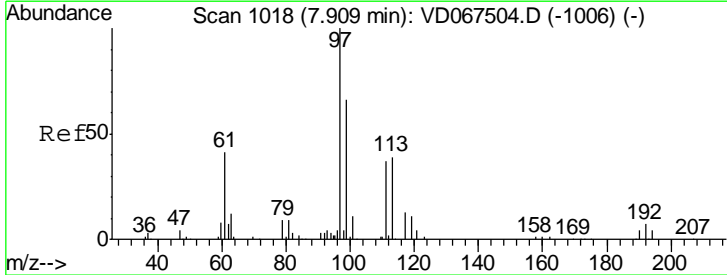

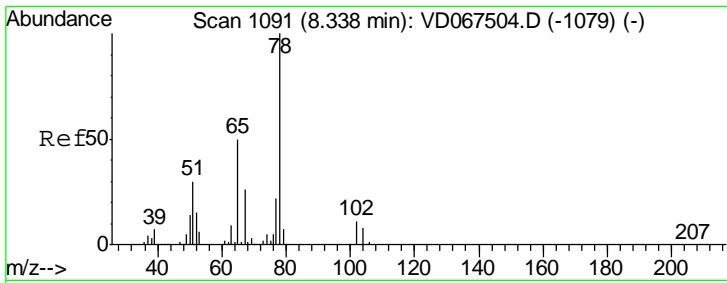

#33
 1,2-Dichloroethane-d4
 Concen: 49.523 ug/l
 RT: 8.34 min Scan# 1091
 Delta R.T. -0.00 min
 Lab File: VD067734.D
 Acq: 20 Nov 2020 19:32

Instrument :
 MSVOA_D
 ClientSampled :

Tgt Ion	Resp	Lower	Upper
65	105835		
65	100		
67	49.5	0.0	99.4

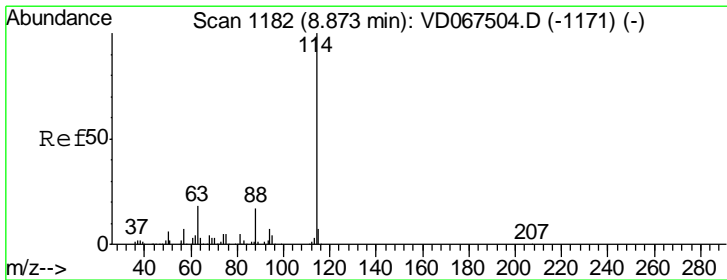
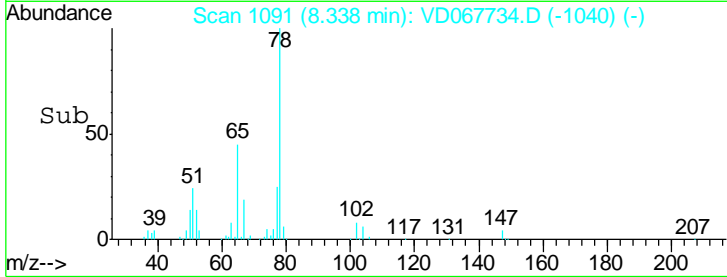
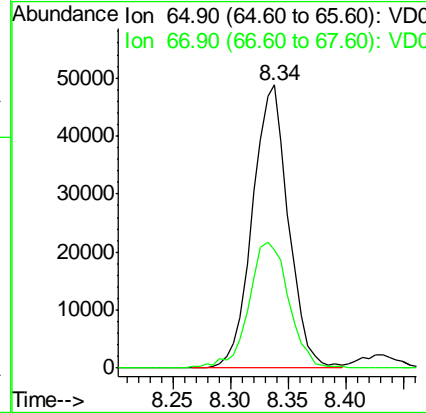
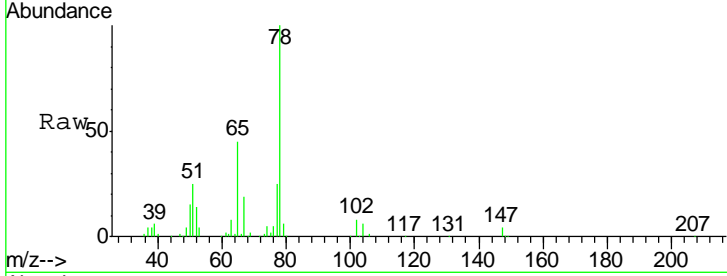

#34
 1,4-Difluorobenzene
 Concen: 50.000 ug/l
 RT: 8.87 min Scan# 1181
 Delta R.T. -0.01 min
 Lab File: VD067734.D
 Acq: 20 Nov 2020 19:32

Tgt Ion	Resp	Lower	Upper
114	363923		
114	100		
63	16.0	0.0	35.0
88	15.9	0.0	33.0

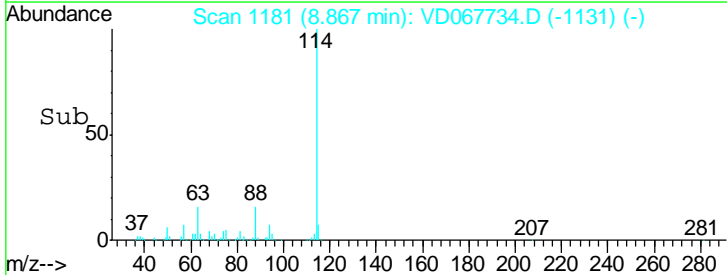
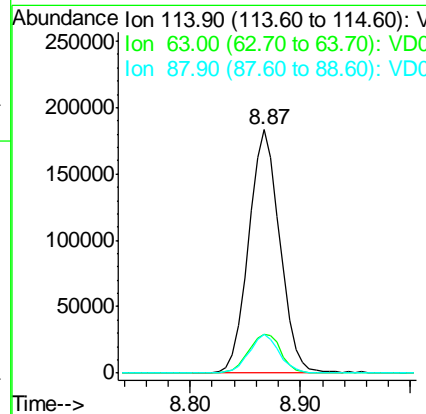
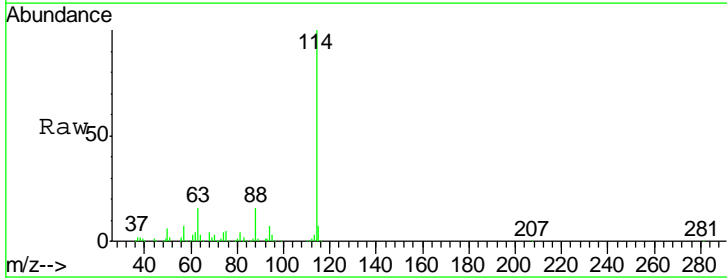

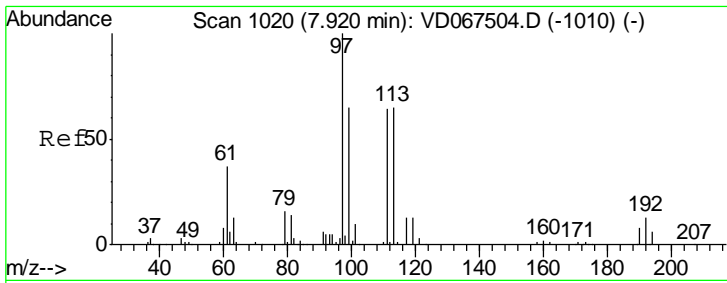

#35
 Dibromofluoromethane
 Concen: 45.541 ug/l
 RT: 7.91 min Scan# 1019
 Delta R.T. -0.01 min
 Lab File: VD067734.D
 Acq: 20 Nov 2020 19:32

Instrument :
 MSVOA_D
 ClientSampled :

Tgt Ion	Resp	Lower	Upper
113	99855		
111	104.1	80.0	120.0
192	21.3	16.3	24.5

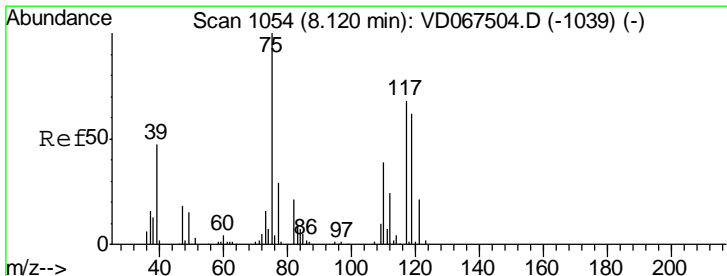
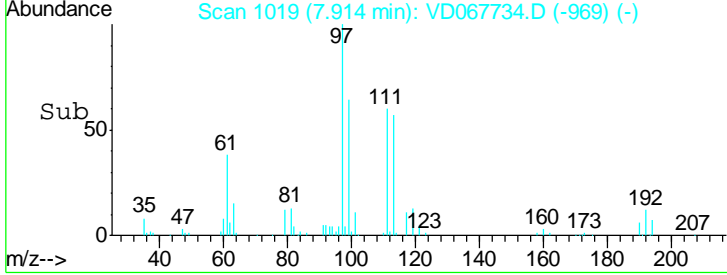
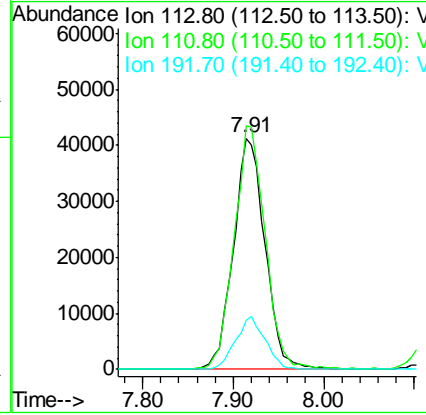
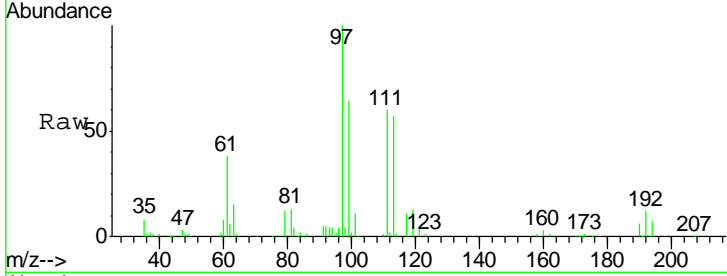

#36
 1,1-Dichloropropene
 Concen: 46.461 ug/l
 RT: 8.11 min Scan# 1052
 Delta R.T. -0.01 min
 Lab File: VD067734.D
 Acq: 20 Nov 2020 19:32

Tgt Ion	Resp	Lower	Upper
75	144732		
110	40.5	19.9	59.7
77	30.5	24.8	37.2

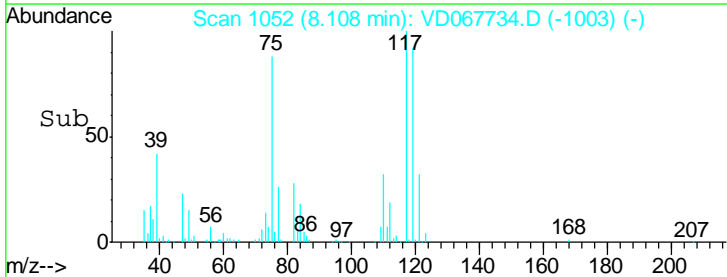
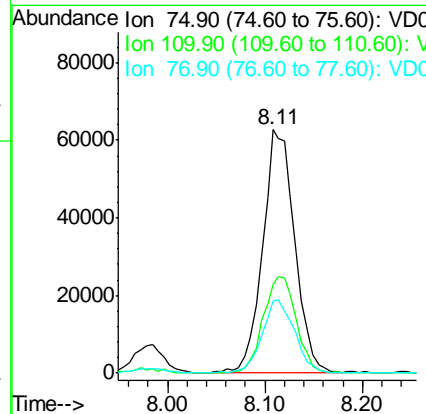
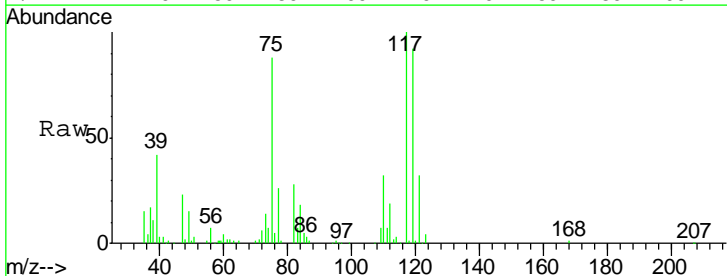

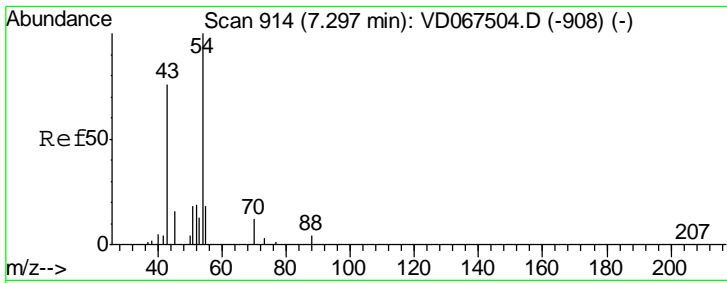

#37
 Ethyl Acetate
 Concen: 50.670 ug/l
 RT: 7.30 min Scan# 914
 Delta R.T. -0.00 min
 Lab File: VD067734.D
 Acq: 20 Nov 2020 19:32

Instrument :
 MSVOA_D
 ClientSampled :

Tgt Ion	Resp	Lower	Upper
43	100		
61	15.6	12.8	19.2
70	16.3	11.7	17.5

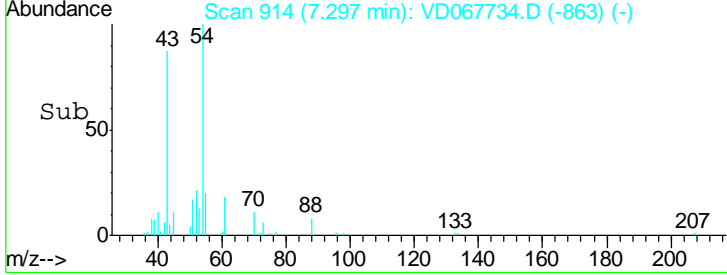
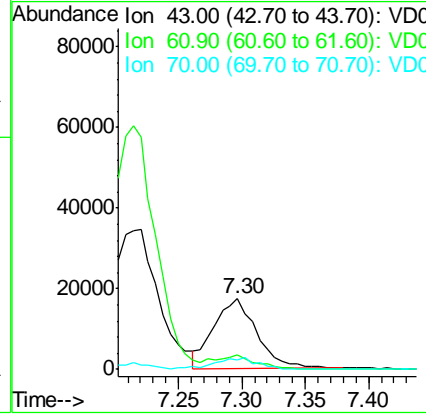
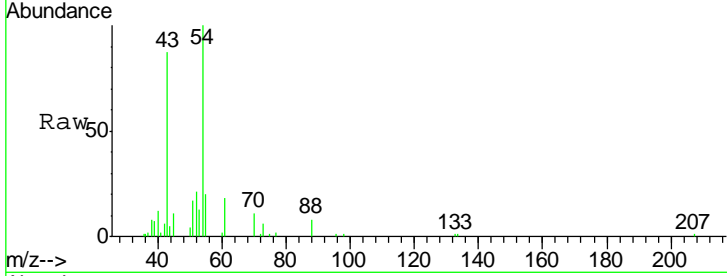

#38
 Carbon Tetrachloride
 Concen: 50.893 ug/l
 RT: 8.10 min Scan# 1050
 Delta R.T. -0.01 min
 Lab File: VD067734.D
 Acq: 20 Nov 2020 19:32

Tgt Ion	Resp	Lower	Upper
117	100		
119	99.0	76.9	115.3
121	36.0	24.5	36.7

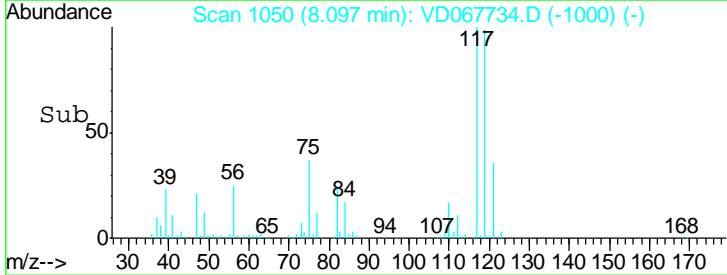
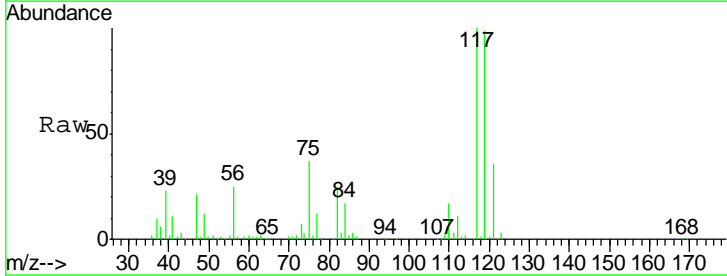
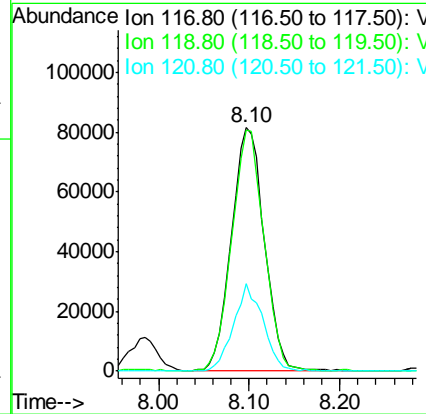
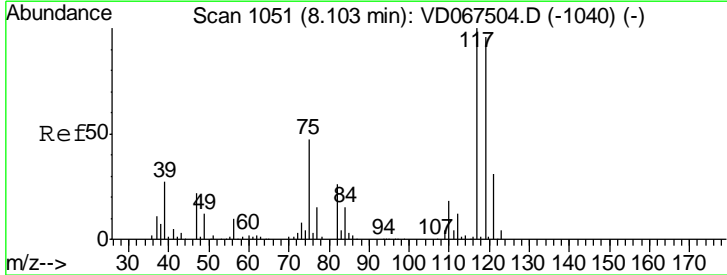

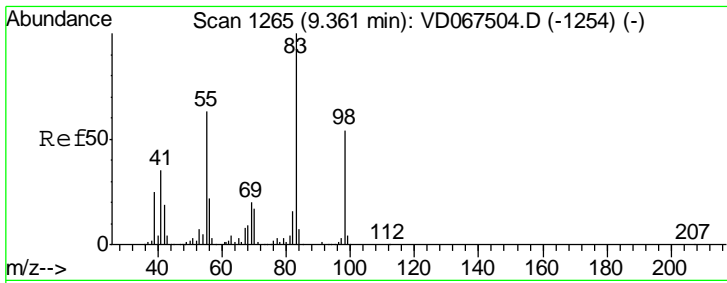

#39
 Methylcyclohexane
 Concen: 45.194 ug/l
 RT: 9.36 min Scan# 1264
 Delta R.T. -0.01 min
 Lab File: VD067734.D
 Acq: 20 Nov 2020 19:32

Instrument :
 MSVOA_D
 ClientSampled :

Tgt Ion	Resp	Lower	Upper
83	165699		
55	67.3	50.5	75.7
98	53.5	43.4	65.0

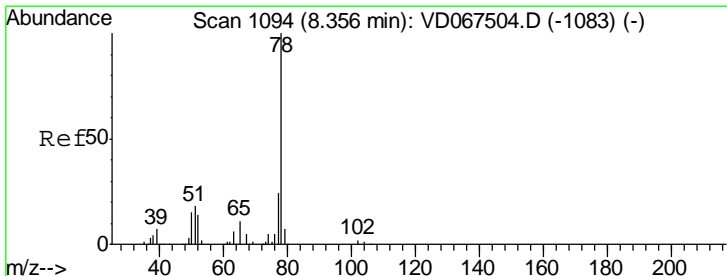
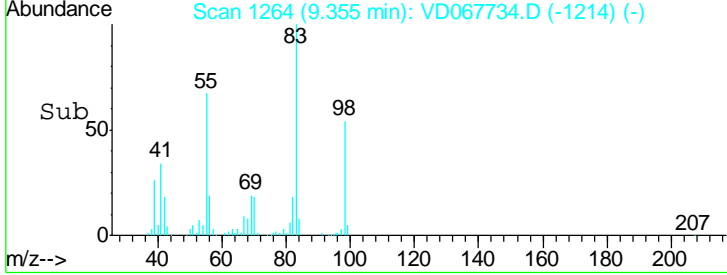
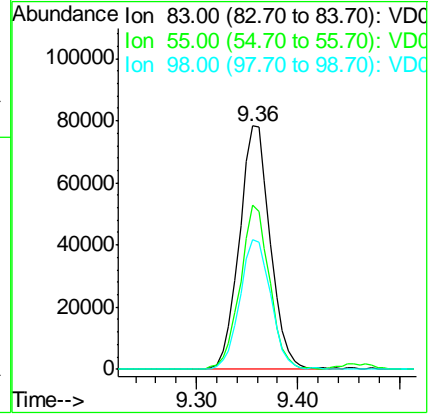
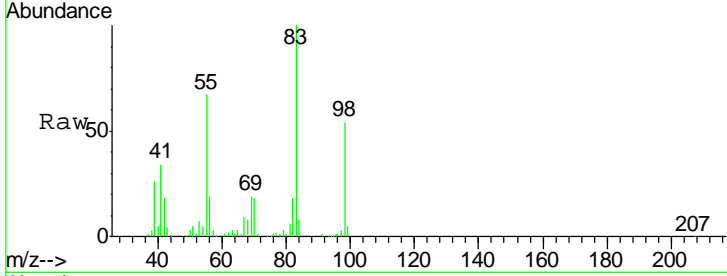

#40
 Benzene
 Concen: 49.471 ug/l
 RT: 8.36 min Scan# 1094
 Delta R.T. -0.00 min
 Lab File: VD067734.D
 Acq: 20 Nov 2020 19:32

Tgt Ion	Resp	Lower	Upper
78	417447		
77	24.3	19.1	28.7

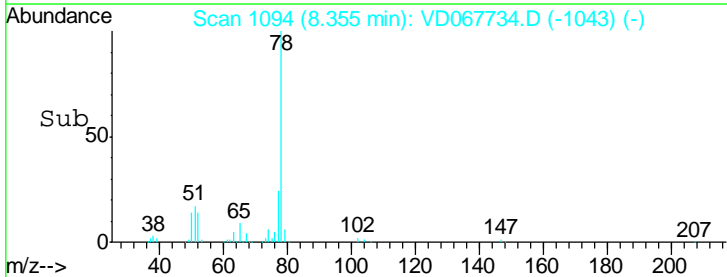
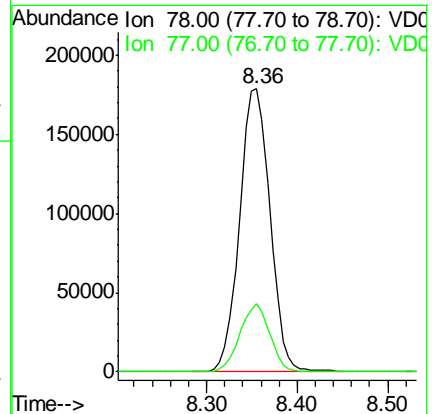
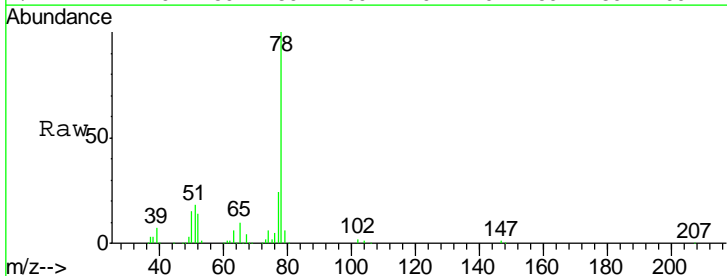

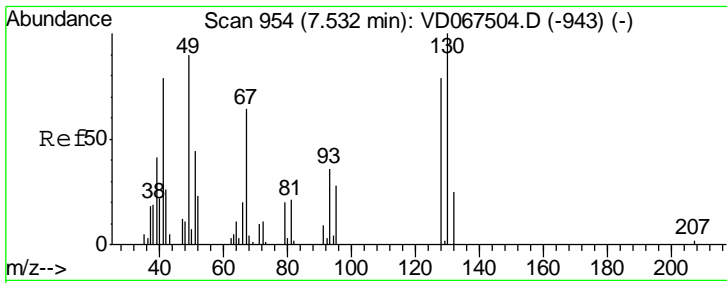

#41
 Methacrylonitrile
 Concen: 129.390 ug/l
 RT: 7.57 min Scan# 960
 Delta R.T. 0.04 min
 Lab File: VD067734.D
 Acq: 20 Nov 2020 19:32

Instrument :
 MSVOA_D
 ClientSampled :

Tgt Ion	Ratio	Lower	Upper
41	100		
39	32.2	51.3	76.9#
67	0.0	78.9	118.3#
52	0.0	31.4	47.2#

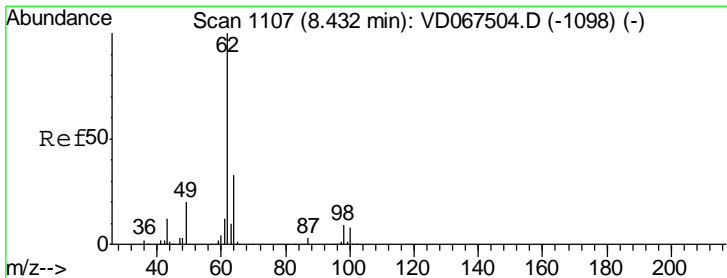
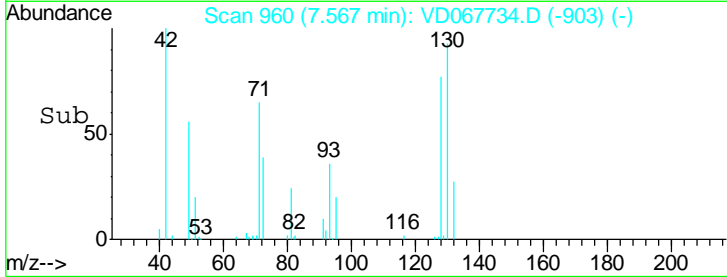
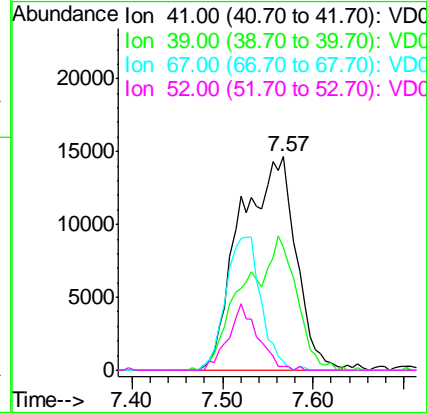
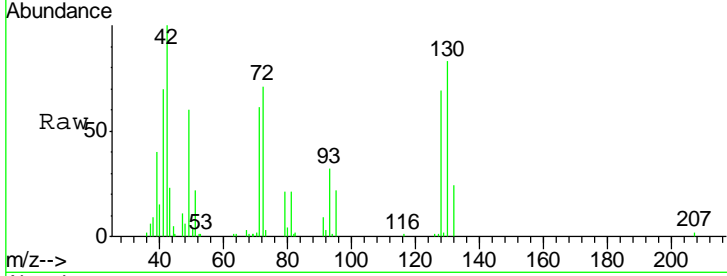

#42
 1,2-Dichloroethane
 Concen: 55.812 ug/l
 RT: 8.43 min Scan# 1106
 Delta R.T. -0.01 min
 Lab File: VD067734.D
 Acq: 20 Nov 2020 19:32

Tgt Ion	Ratio	Lower	Upper
62	100		
98	9.1	0.0	19.8

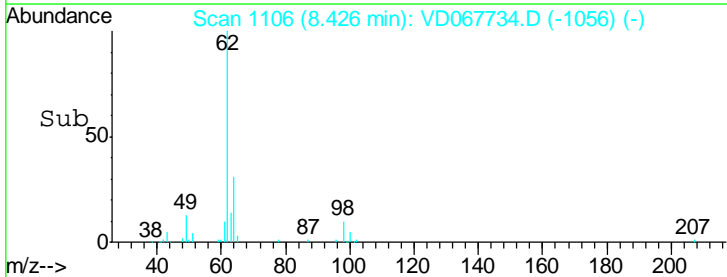
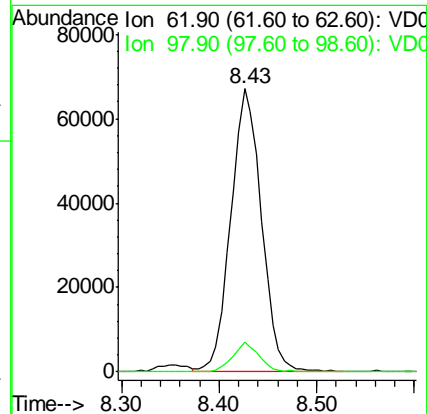
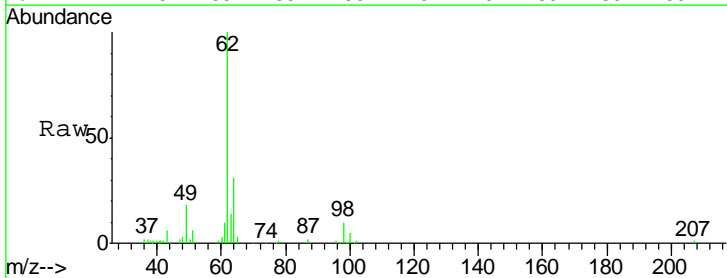

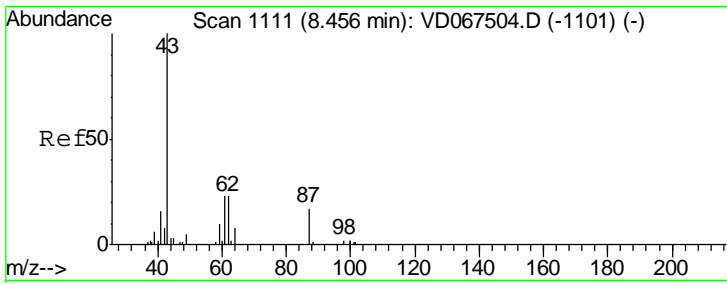

#43
 Isopropyl Acetate
 Concen: 53.472 ug/l
 RT: 8.46 min Scan# 1112
 Delta R.T. 0.01 min
 Lab File: VD067734.D
 Acq: 20 Nov 2020 19:32

Instrument :
 MSVOA_D
 ClientSampled :

Tgt Ion	Resp	Lower	Upper
43	100		
61	37.1	30.5	45.7
87	19.2	14.7	22.1

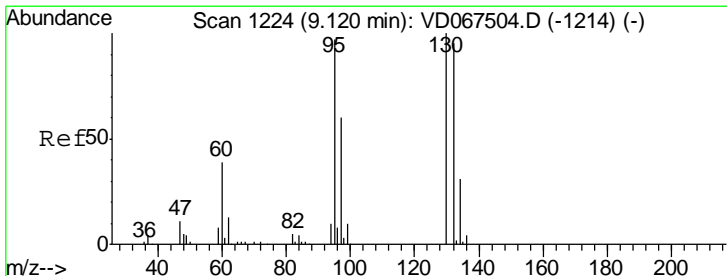
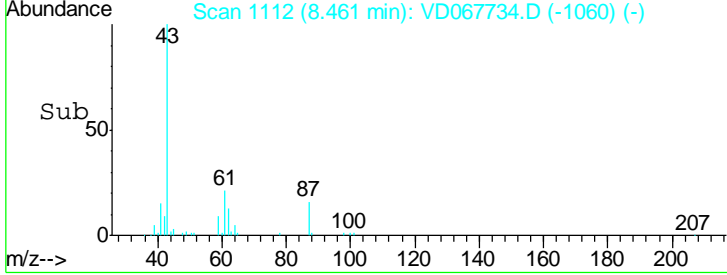
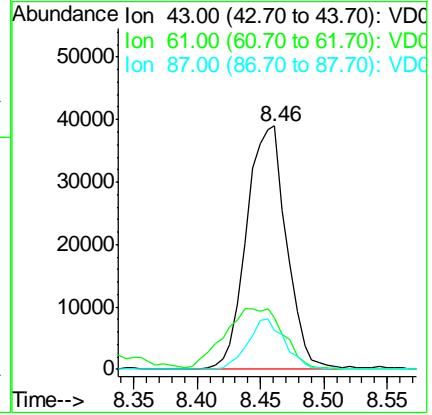
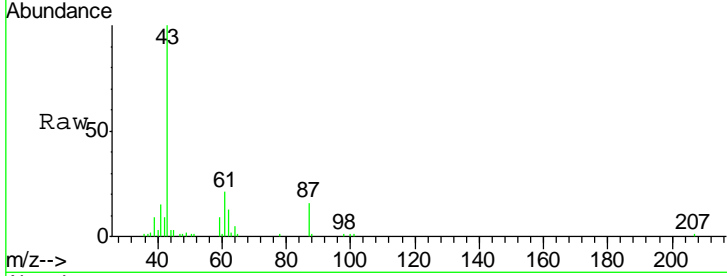

#44
 Trichloroethene
 Concen: 49.814 ug/l
 RT: 9.11 min Scan# 1223
 Delta R.T. -0.01 min
 Lab File: VD067734.D
 Acq: 20 Nov 2020 19:32

Tgt Ion	Resp	Lower	Upper
130	100		
95	82.1	0.0	194.4

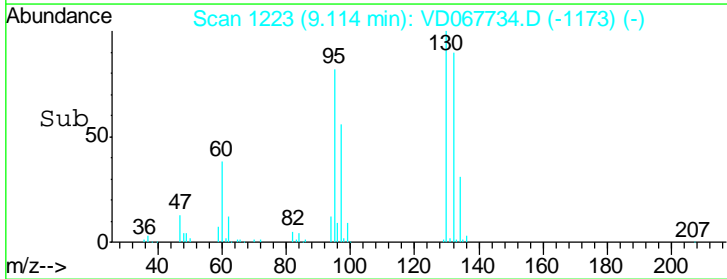
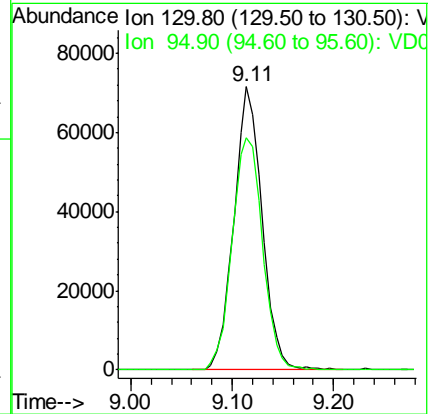
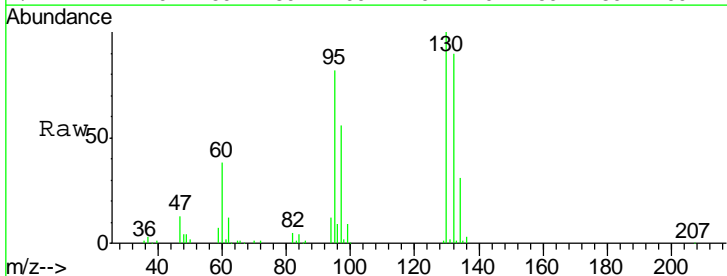

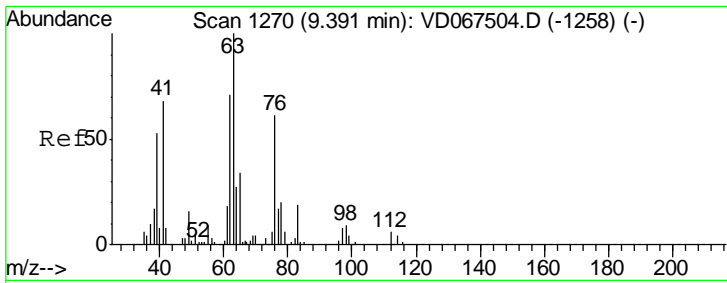

#45
 1,2-Dichloropropane
 Concen: 48.732 ug/l
 RT: 9.39 min Scan# 1270
 Delta R.T. -0.00 min
 Lab File: VD067734.D
 Acq: 20 Nov 2020 19:32

Instrument :
 MSVOA_D
 ClientSampled :

Tgt Ion	Resp	Lower	Upper
63	100		
65	32.9	26.9	40.3

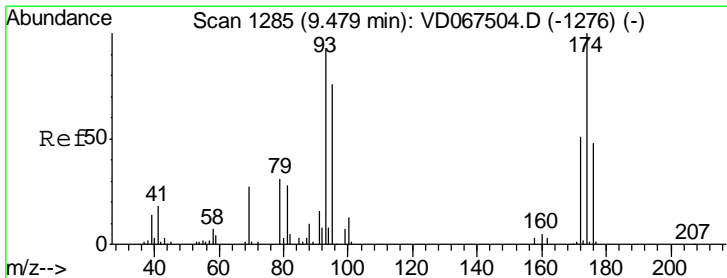
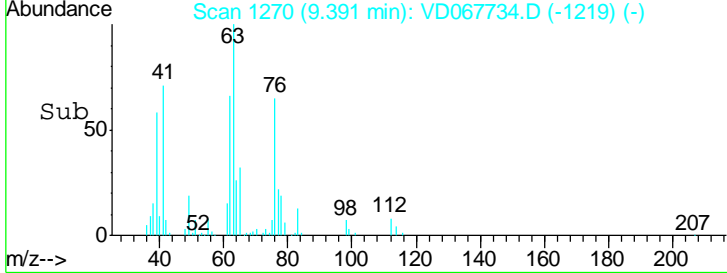
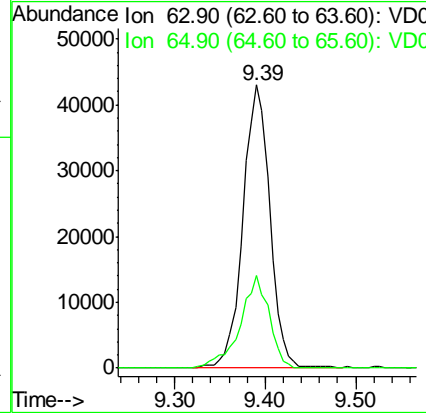
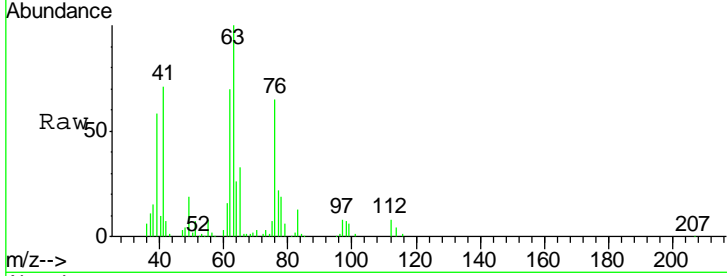

#46
 Dibromomethane
 Concen: 54.406 ug/l
 RT: 9.48 min Scan# 1285
 Delta R.T. -0.00 min
 Lab File: VD067734.D
 Acq: 20 Nov 2020 19:32

Tgt Ion	Resp	Lower	Upper
93	100		
95	82.1	66.4	99.6
174	115.3	88.2	132.4

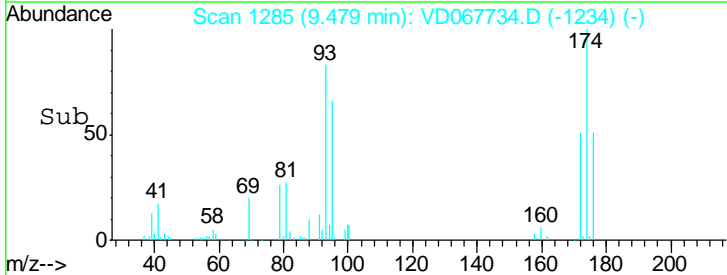
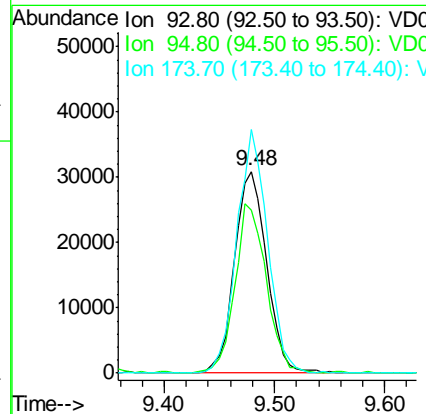
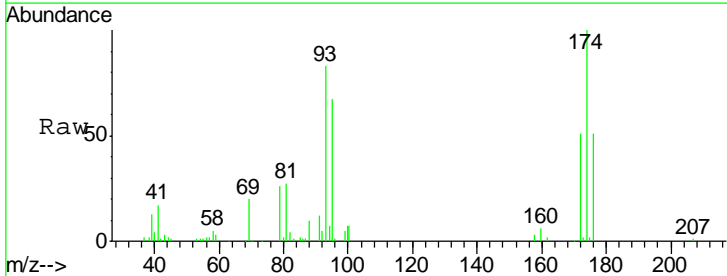

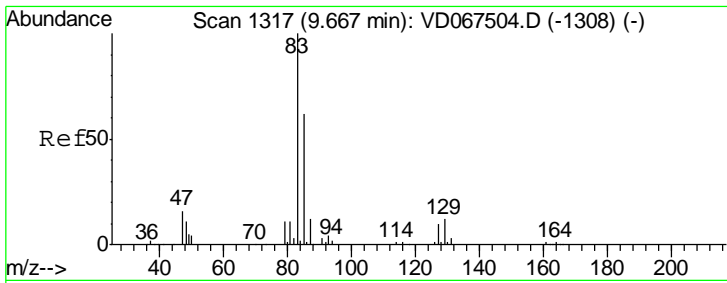

#47

Bromodichloromethane
 Concen: 54.536 ug/l
 RT: 9.67 min Scan# 1317
 Delta R.T. -0.00 min
 Lab File: VD067734.D
 Acq: 20 Nov 2020 19:32

Instrument : MSVOA_D
 ClientSampled :

Tgt Ion	Resp	Lower	Upper
83	171945		
85	63.7	49.4	74.2
127	10.0	7.7	11.5

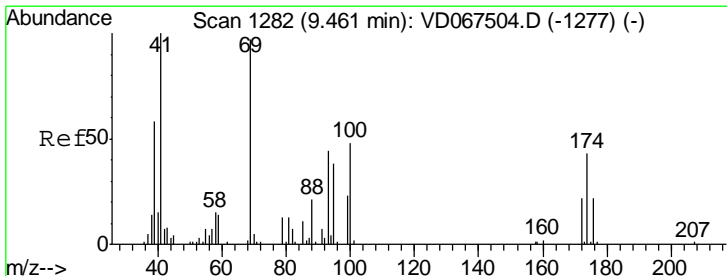
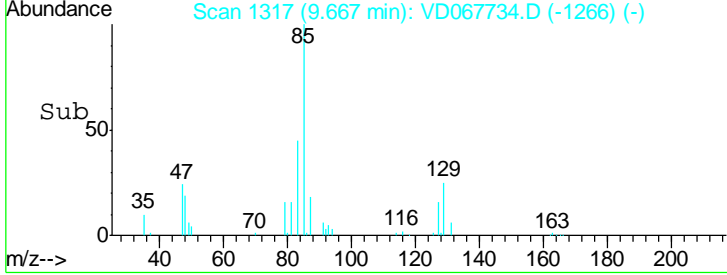
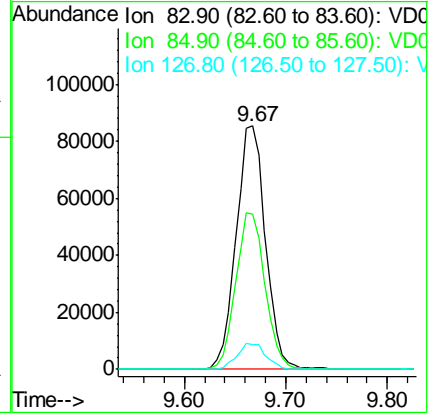
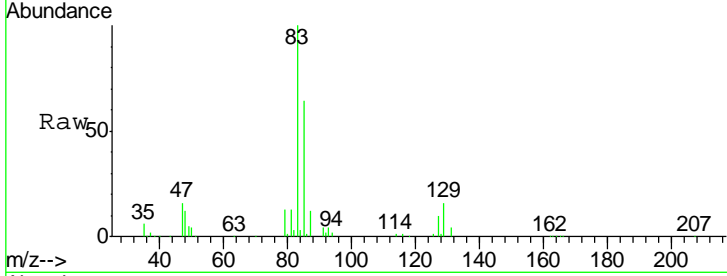

#48

Methyl methacrylate
 Concen: 50.767 ug/l
 RT: 9.46 min Scan# 1282
 Delta R.T. -0.00 min
 Lab File: VD067734.D
 Acq: 20 Nov 2020 19:32

Tgt Ion	Resp	Lower	Upper
41	41925		
69	113.7	80.6	121.0
39	82.2	50.2	75.4#

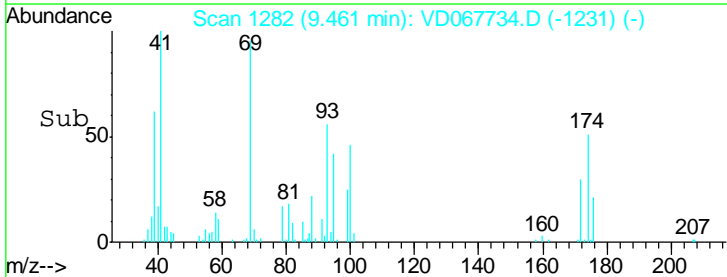
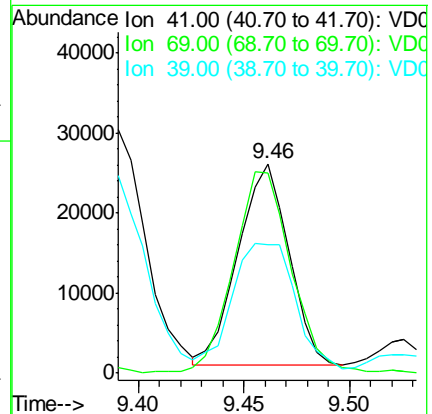
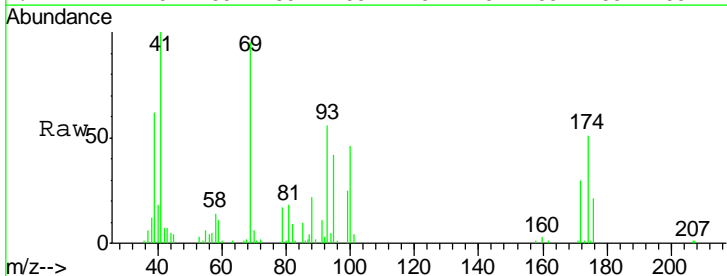

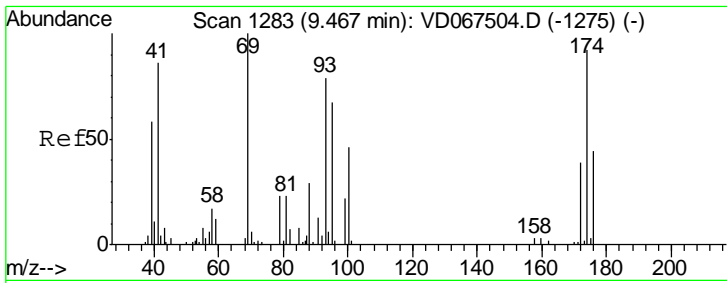

#49
 1,4-Dioxane
 Concen: 1178.169 ug/l
 RT: 9.47 min Scan# 1283
 Delta R.T. -0.00 min
 Lab File: VD067734.D
 Acq: 20 Nov 2020 19:32

Instrument :
 MSVOA_D
 ClientSampled :

Tgt Ion	Resp	Lower	Upper
88	13874		
88	100		
43	29.7	23.6	35.4
58	56.7	44.7	67.1

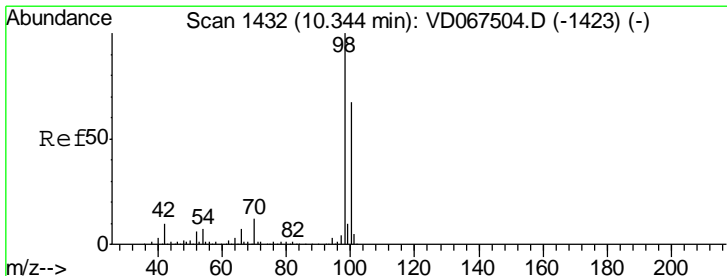
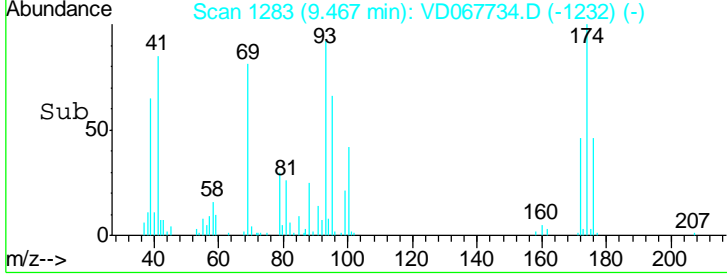
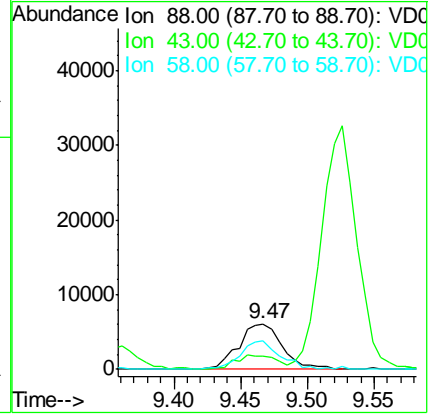
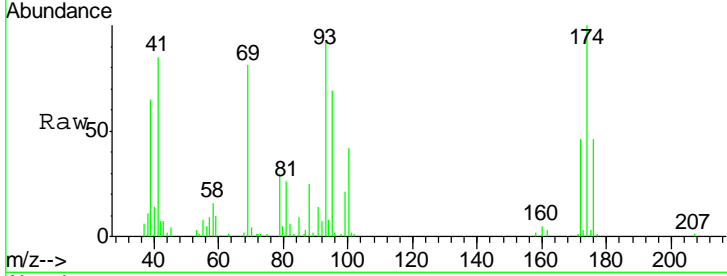

#50
 Toluene-d8
 Concen: 43.353 ug/l
 RT: 10.34 min Scan# 1432
 Delta R.T. -0.00 min
 Lab File: VD067734.D
 Acq: 20 Nov 2020 19:32

Tgt Ion	Resp	Lower	Upper
98	334050		
98	100		
100	67.9	53.0	79.6

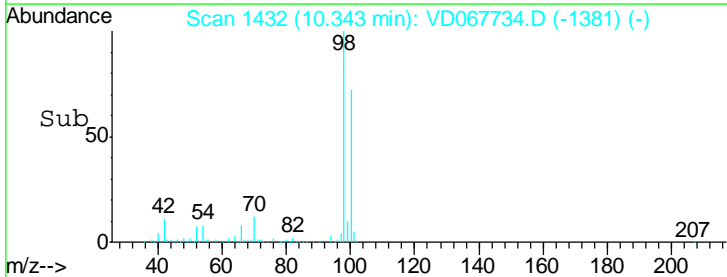
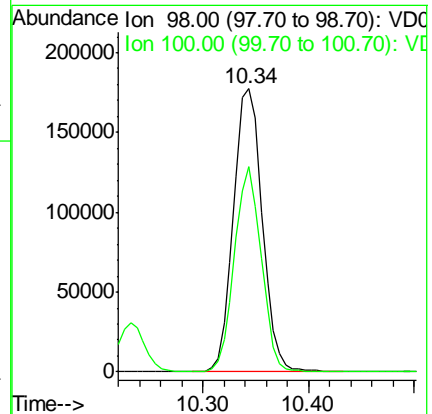
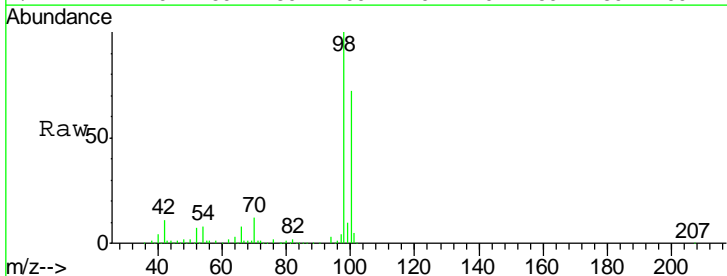

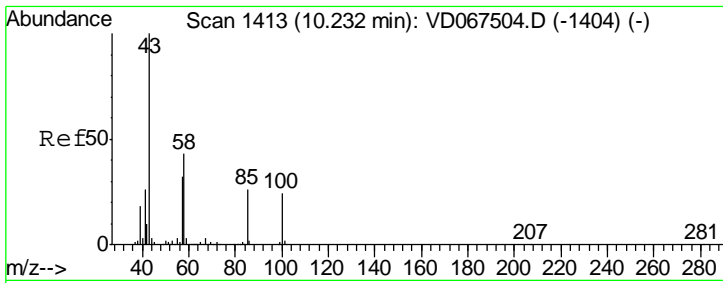

#51
 4-Methyl-2-Pentanone
 Concen: 279.825 ug/l
 RT: 10.23 min Scan# 1413
 Delta R.T. -0.00 min
 Lab File: VD067734.D
 Acq: 20 Nov 2020 19:32

Instrument :
 MSVOA_D
 ClientSampled :

Tgt Ion: 43 Resp: 214049
 Ion Ratio Lower Upper
 43 100
 58 44.8 35.6 53.4

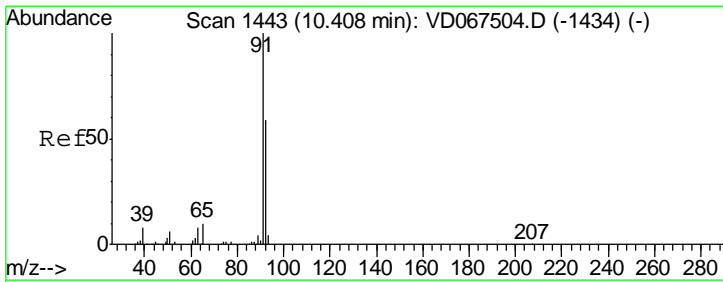
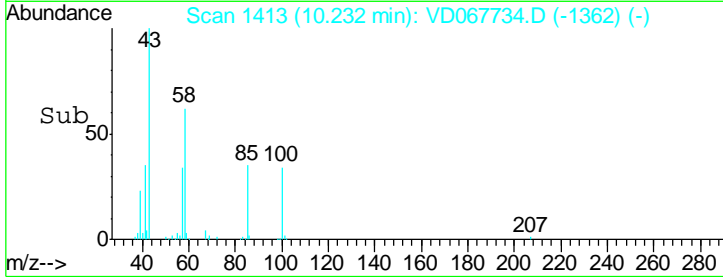
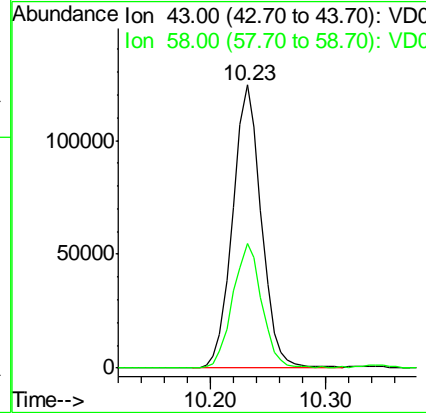
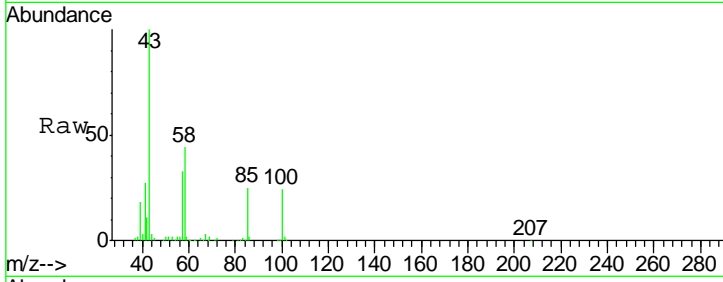

#52
 Toluene
 Concen: 51.965 ug/l
 RT: 10.41 min Scan# 1443
 Delta R.T. -0.00 min
 Lab File: VD067734.D
 Acq: 20 Nov 2020 19:32

Tgt Ion: 92 Resp: 293700
 Ion Ratio Lower Upper
 92 100
 91 168.0 137.0 205.6

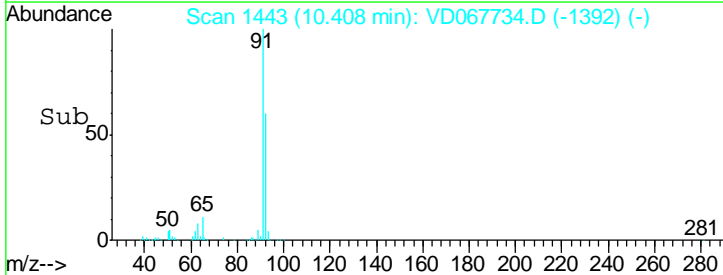
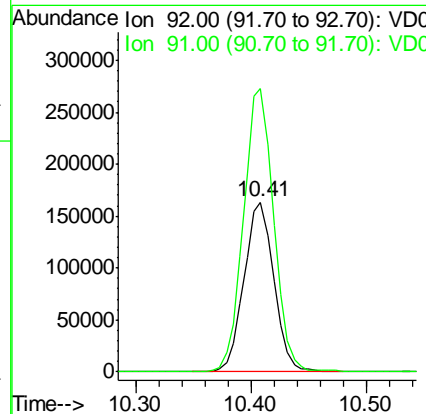
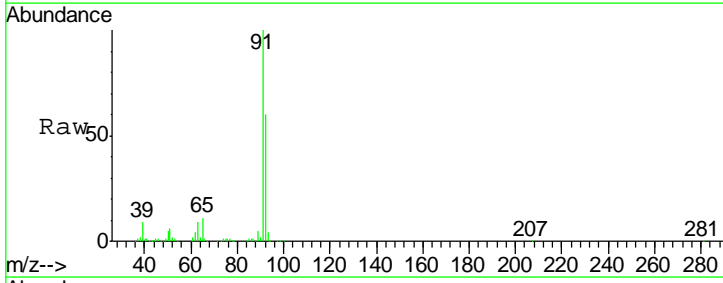

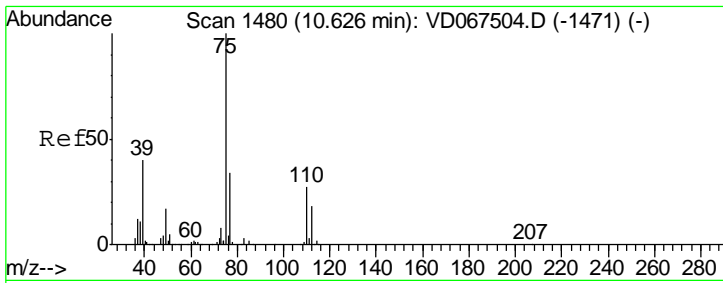

#53
 t-1,3-Dichloropropene
 Concen: 55.069 ug/l
 RT: 10.63 min Scan# 1480
 Delta R.T. -0.00 min
 Lab File: VD067734.D
 Acq: 20 Nov 2020 19:32

Instrument : MSVOA_D
 ClientSampled :

Tgt Ion: 75 Resp: 148702
 Ion Ratio Lower Upper
 75 100
 77 35.1 27.0 40.6

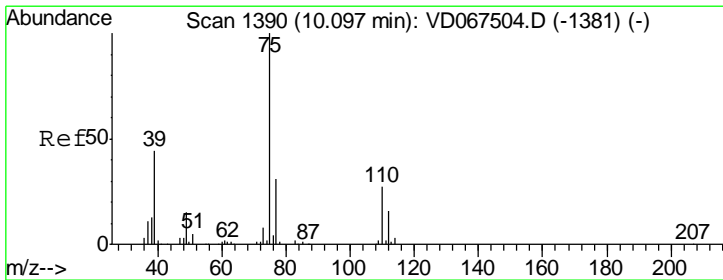
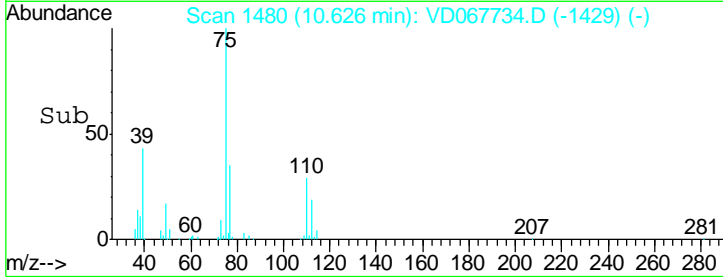
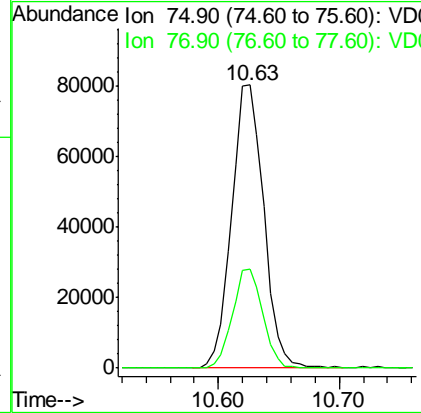
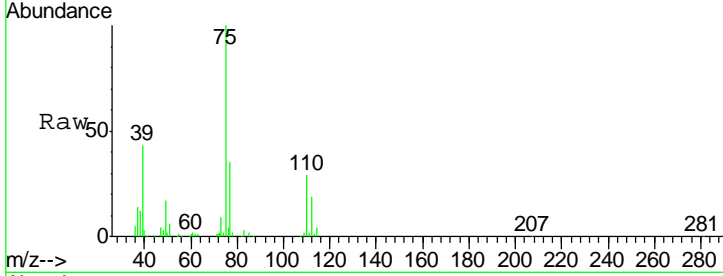

#54
 cis-1,3-Dichloropropene
 Concen: 51.870 ug/l
 RT: 10.09 min Scan# 1389
 Delta R.T. -0.01 min
 Lab File: VD067734.D
 Acq: 20 Nov 2020 19:32

Tgt Ion: 75 Resp: 166412
 Ion Ratio Lower Upper
 75 100
 77 32.3 24.4 36.6
 39 46.5 35.6 53.4

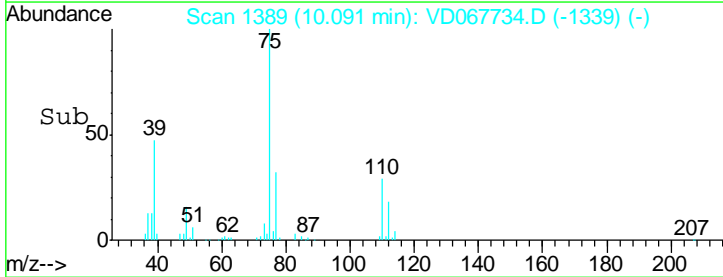
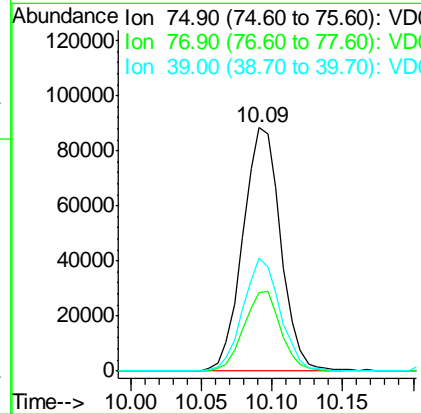
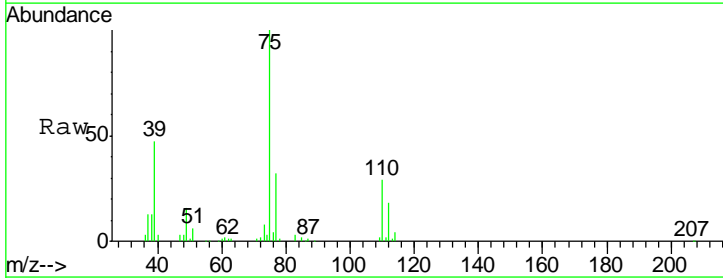

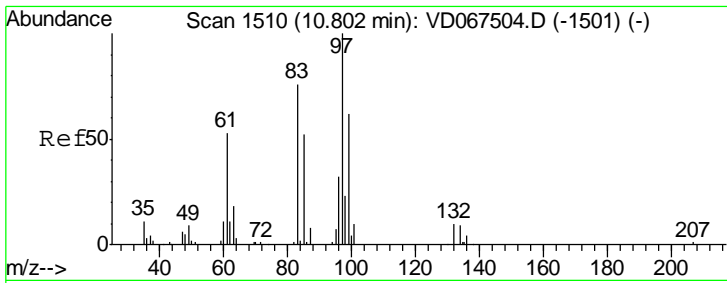

#55
 1,1,2-Trichloroethane
 Concen: 54.918 ug/l
 RT: 10.80 min Scan# 1510
 Delta R.T. -0.00 min
 Lab File: VD067734.D
 Acq: 20 Nov 2020 19:32

Instrument : MSVOA_D
 ClientSampled :

Tgt Ion	Resp	Lower	Upper
97	100		
83	76.6	61.0	91.6
85	52.7	41.5	62.3
99	65.1	49.4	74.2

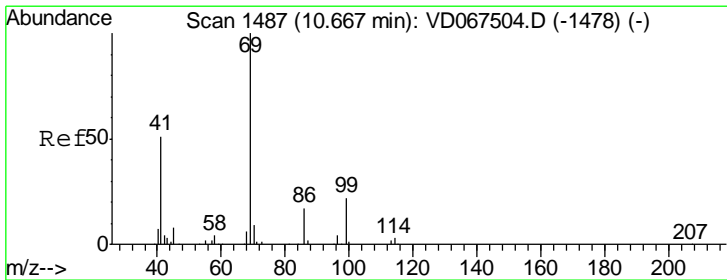
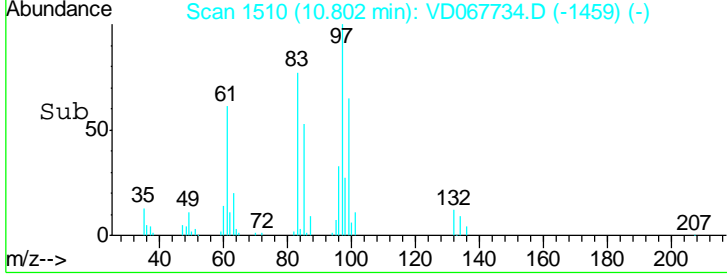
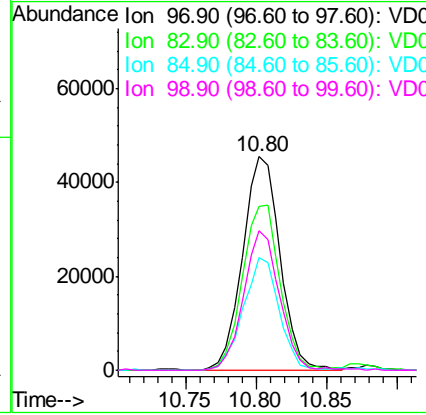
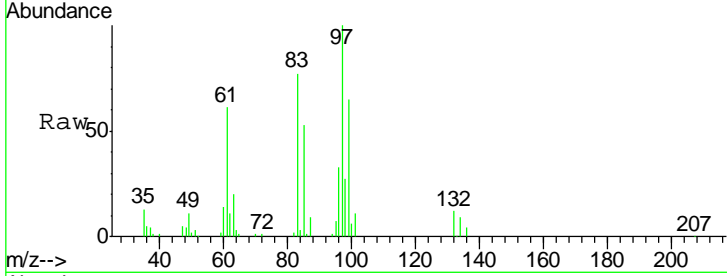

#56
 Ethyl methacrylate
 Concen: 56.522 ug/l
 RT: 10.66 min Scan# 1486
 Delta R.T. -0.01 min
 Lab File: VD067734.D
 Acq: 20 Nov 2020 19:32

Tgt Ion	Resp	Lower	Upper
69	100		
41	56.3	45.4	68.0
39	41.6	27.4	41.0#

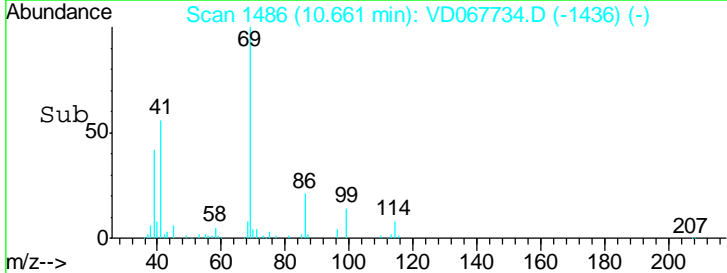
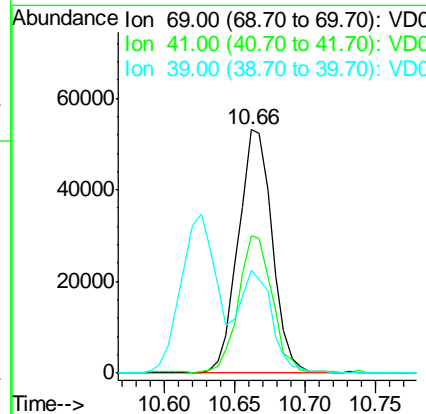
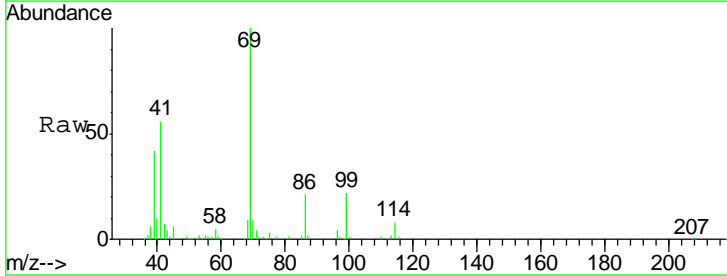

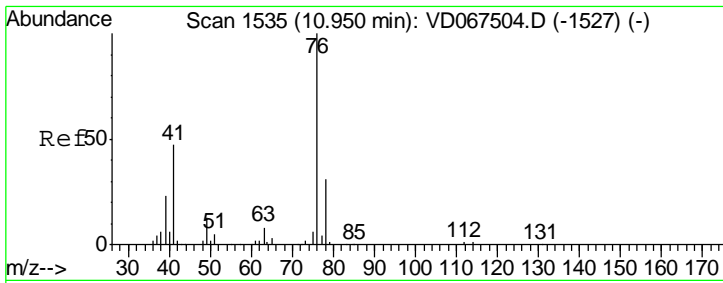

#57
 1,3-Dichloropropane
 Concen: 52.777 ug/l
 RT: 10.95 min Scan# 1535
 Delta R.T. -0.00 min
 Lab File: VD067734.D
 Acq: 20 Nov 2020 19:32

Instrument : MSVOA_D
 ClientSampled :

Tgt Ion	Resp	Lower	Upper
76	100		
78	32.5	26.1	39.1

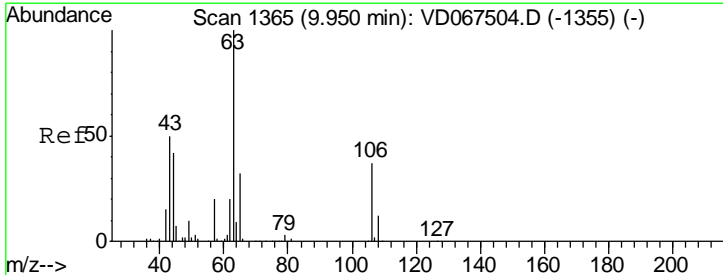
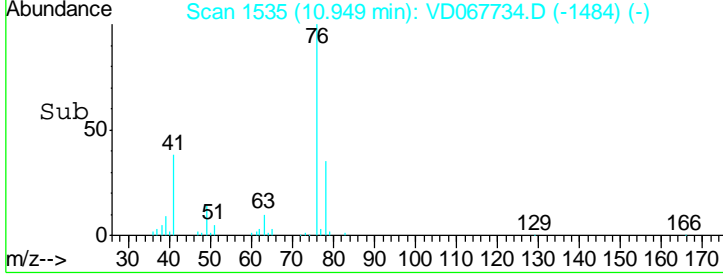
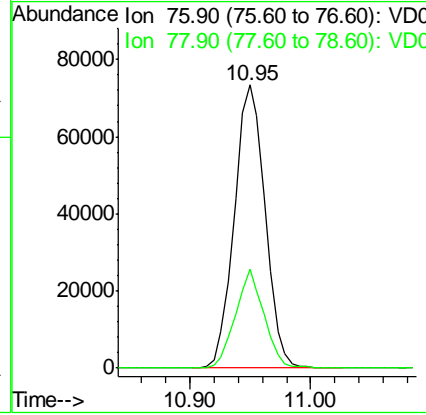
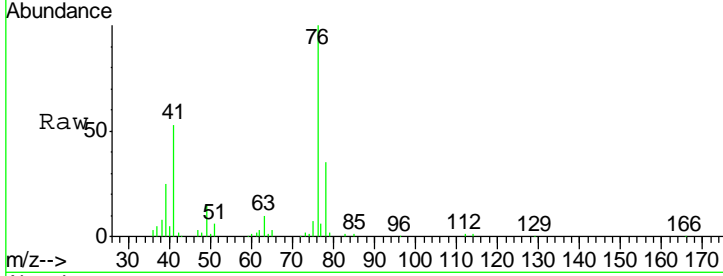

#58
 2-Chloroethyl Vinyl ether
 Concen: 277.116 ug/l
 RT: 9.94 min Scan# 1364
 Delta R.T. -0.01 min
 Lab File: VD067734.D
 Acq: 20 Nov 2020 19:32

Tgt Ion	Resp	Lower	Upper
63	100		
106	38.9	29.2	43.8

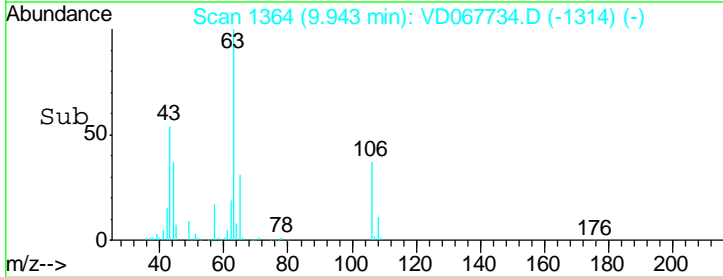
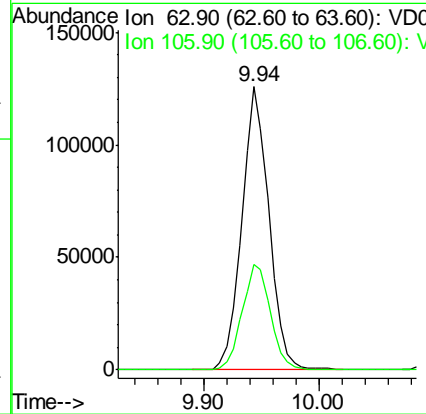
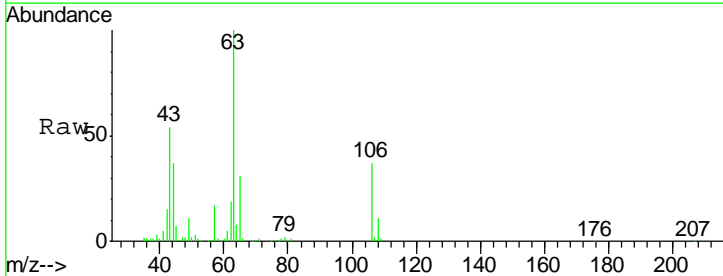

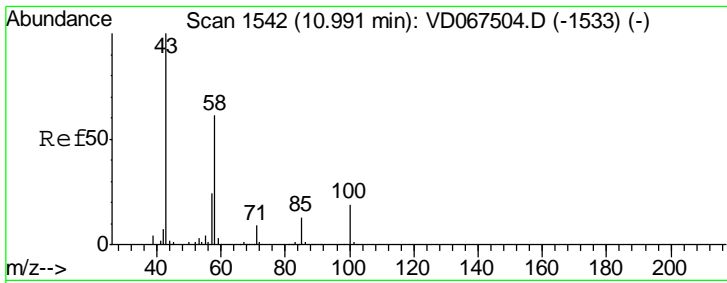

#59
 2-Hexanone
 Concen: 270.467 ug/l
 RT: 10.98 min Scan# 1541
 Delta R.T. -0.01 min
 Lab File: VD067734.D
 Acq: 20 Nov 2020 19:32

Instrument :
 MSVOA_D
 ClientSampled :

Tgt Ion	Resp	Lower	Upper
43	100		
58	61.8	30.3	90.9

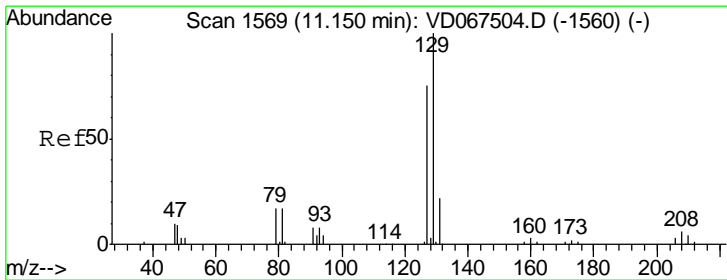
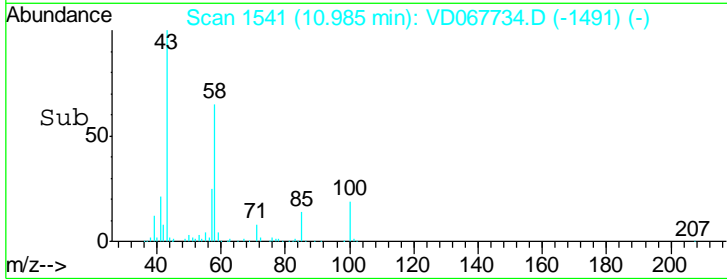
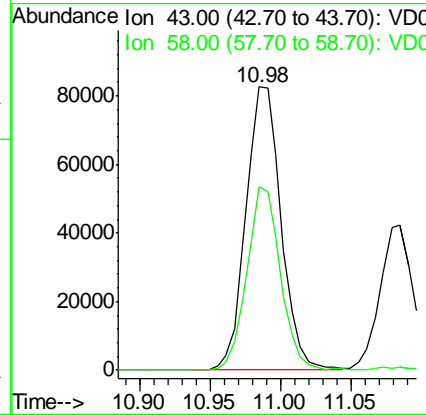
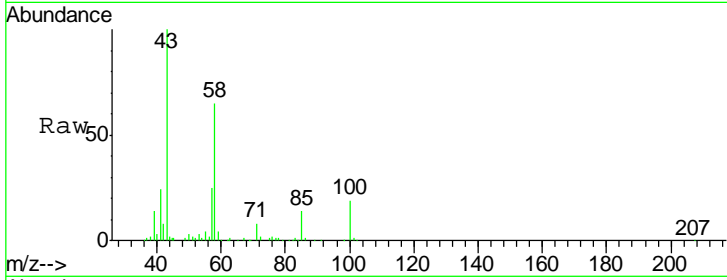

#60
 Dibromochloromethane
 Concen: 56.514 ug/l
 RT: 11.14 min Scan# 1568
 Delta R.T. -0.01 min
 Lab File: VD067734.D
 Acq: 20 Nov 2020 19:32

Tgt Ion	Resp	Lower	Upper
129	100		
127	77.6	38.0	114.1

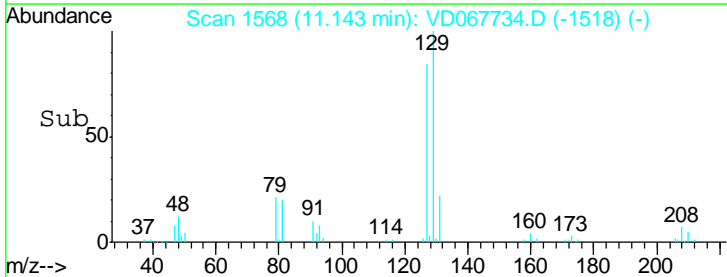
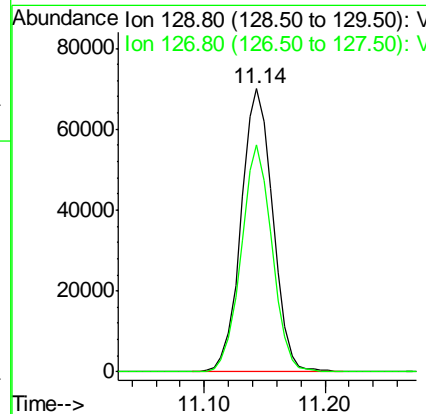
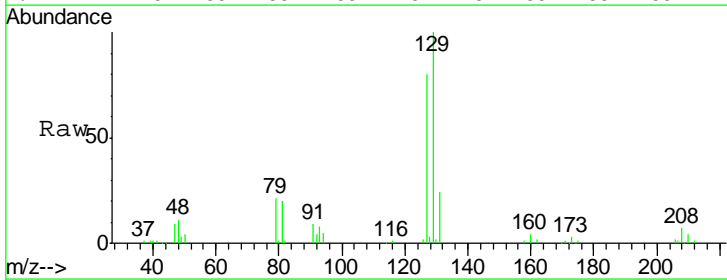

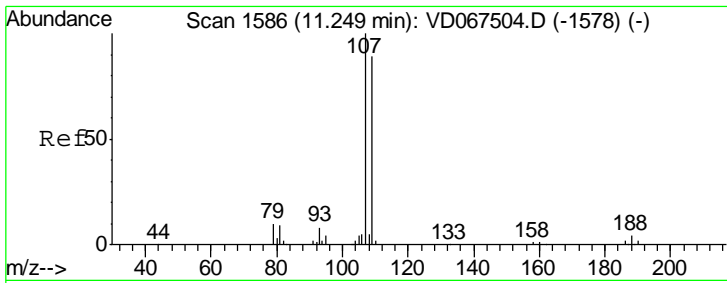

#61
 1,2-Dibromoethane
 Concen: 52.635 ug/l
 RT: 11.25 min Scan# 1586
 Delta R.T. -0.00 min
 Lab File: VD067734.D
 Acq: 20 Nov 2020 19:32

Instrument : MSVOA_D
 ClientSampled :

Tgt Ion	Resp	Lower	Upper
107	100		
109	96.1	74.6	111.8

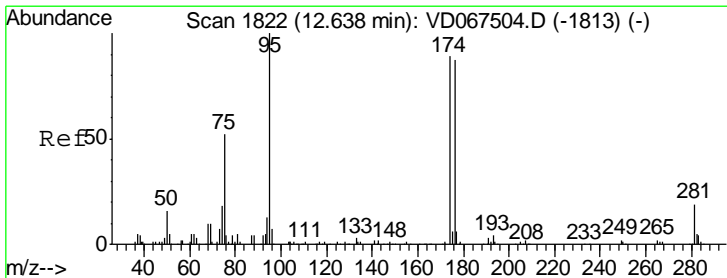
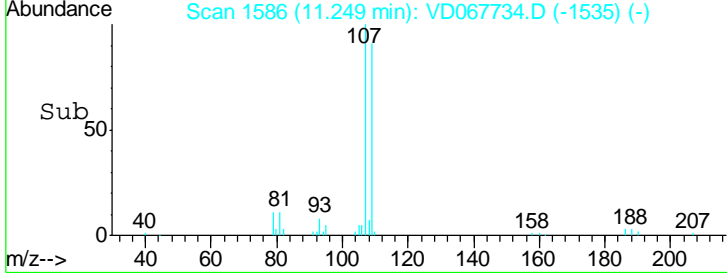
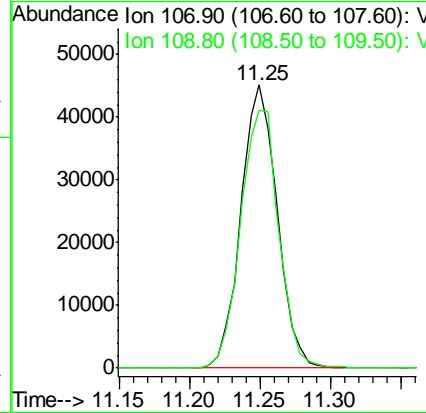
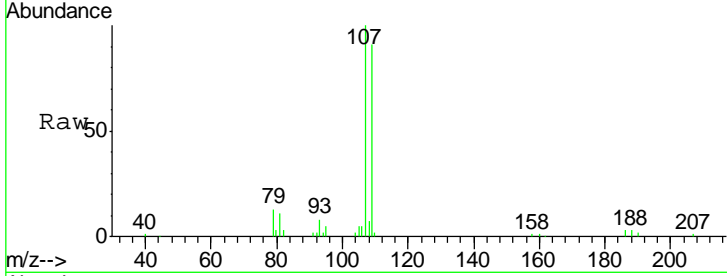

#62
 4-Bromofluorobenzene
 Concen: 48.051 ug/l
 RT: 12.64 min Scan# 1822
 Delta R.T. -0.00 min
 Lab File: VD067734.D
 Acq: 20 Nov 2020 19:32

Tgt Ion	Resp	Lower	Upper
95	100		
174	88.5	0.0	177.8
176	87.3	0.0	172.0

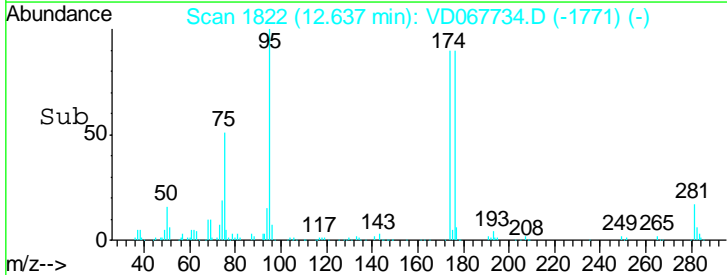
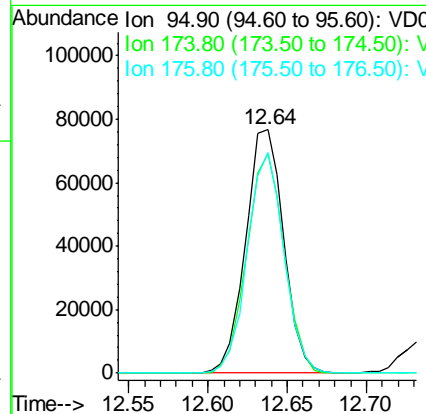
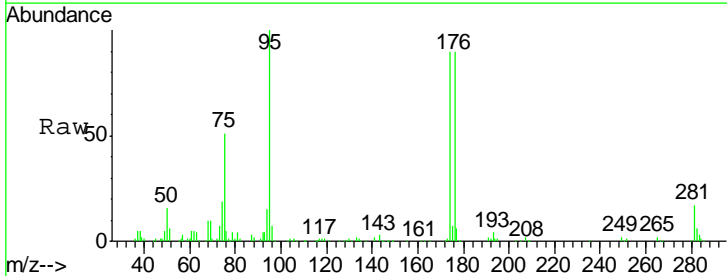

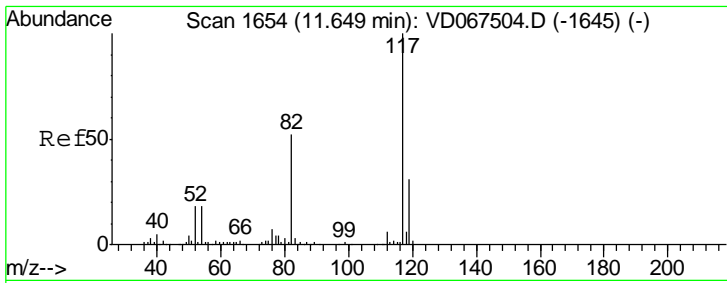

#63
 Chlorobenzene-d5
 Concen: 50.000 ug/l
 RT: 11.65 min Scan# 1654
 Delta R.T. -0.00 min
 Lab File: VD067734.D
 Acq: 20 Nov 2020 19:32

Instrument :
 MSVOA_D
 ClientSampled :

Tgt Ion	Resp	Lower	Upper
117	100		
82	53.1	41.6	62.4
119	31.0	25.1	37.7

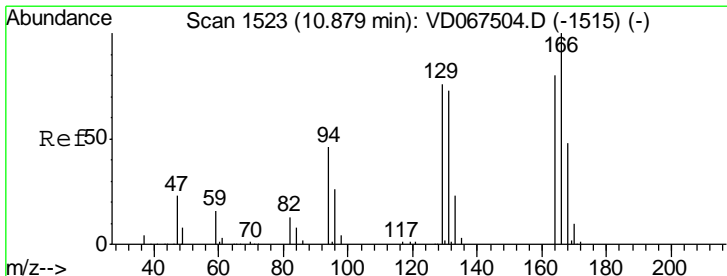
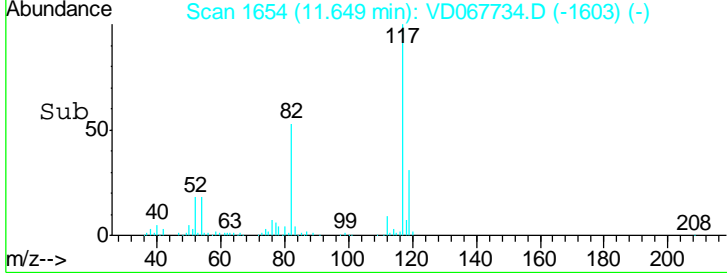
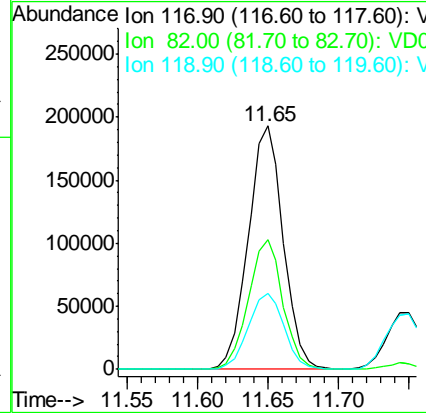
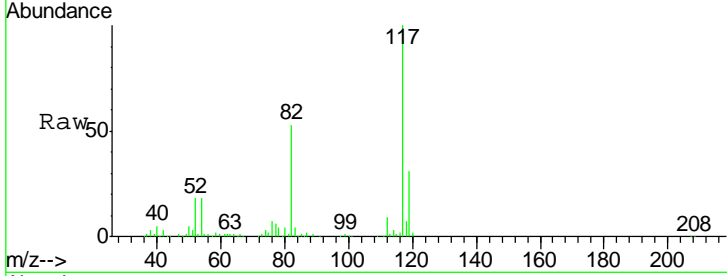

#64
 Tetrachloroethene
 Concen: 48.956 ug/l
 RT: 10.88 min Scan# 1523
 Delta R.T. -0.00 min
 Lab File: VD067734.D
 Acq: 20 Nov 2020 19:32

Tgt Ion	Resp	Lower	Upper
164	100		
166	129.8	99.9	149.9
129	94.0	75.5	113.3
131	92.1	73.4	110.0

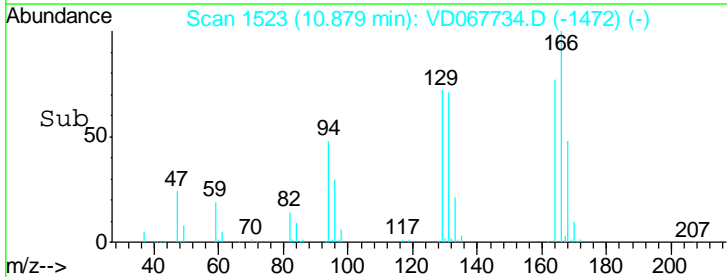
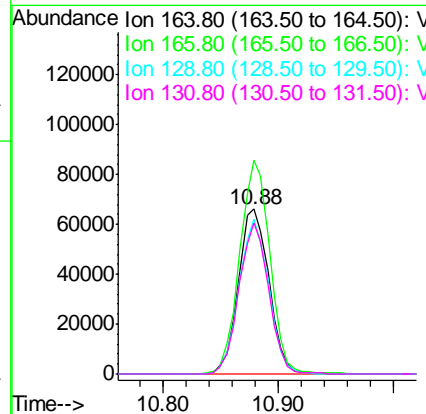
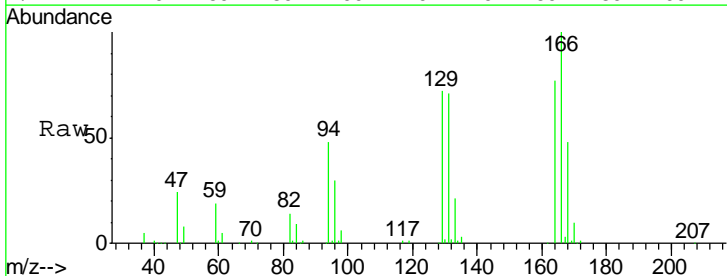

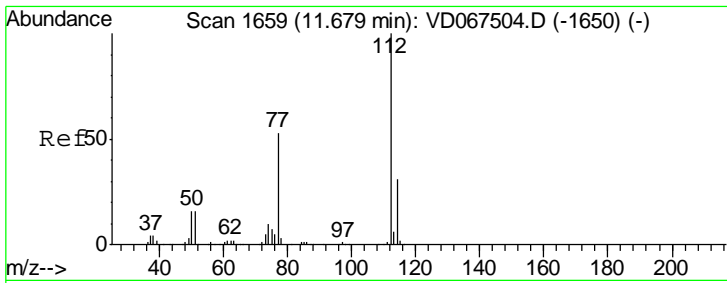

#65
 Chlorobenzene
 Concen: 51.278 ug/l
 RT: 11.67 min Scan# 1658
 Delta R.T. -0.01 min
 Lab File: VD067734.D
 Acq: 20 Nov 2020 19:32

Instrument :
 MSVOA_D
 ClientSampled :

Tgt Ion: 112 Resp: 330425
 Ion Ratio Lower Upper
 112 100
 114 33.6 24.9 37.3

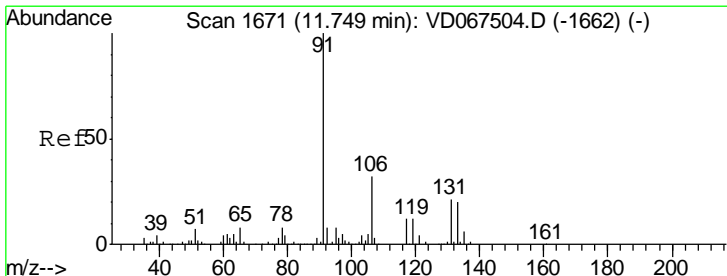
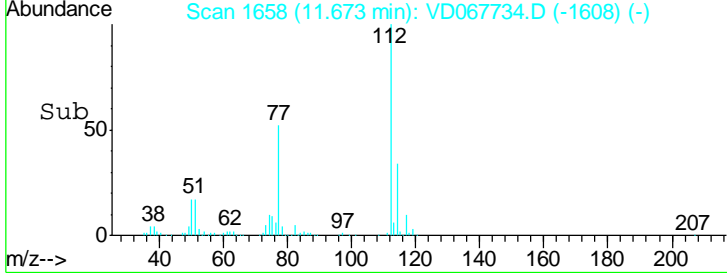
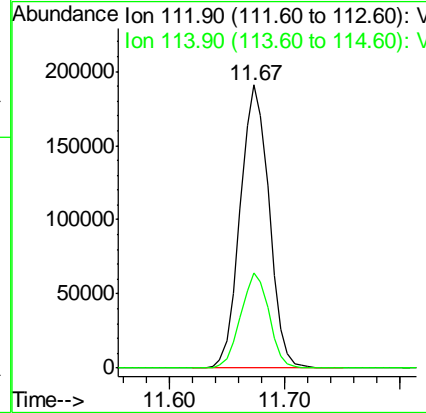
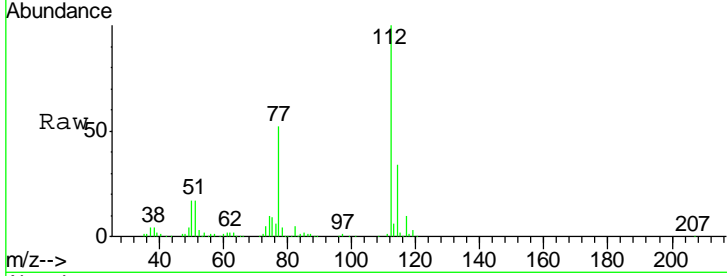

#66
 1,1,1,2-Tetrachloroethane
 Concen: 53.825 ug/l
 RT: 11.75 min Scan# 1671
 Delta R.T. -0.00 min
 Lab File: VD067734.D
 Acq: 20 Nov 2020 19:32

Tgt Ion: 131 Resp: 136699
 Ion Ratio Lower Upper
 131 100
 133 95.4 48.0 144.0
 119 58.5 30.1 90.5

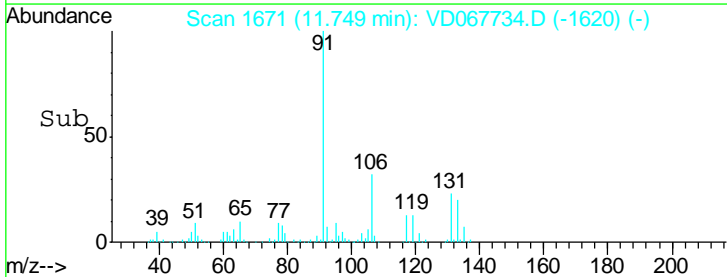
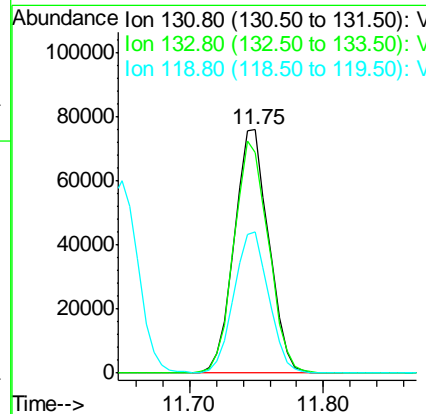
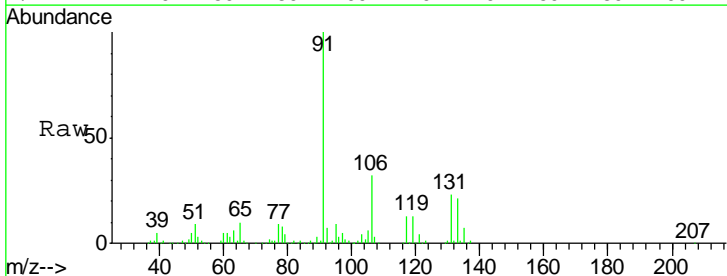

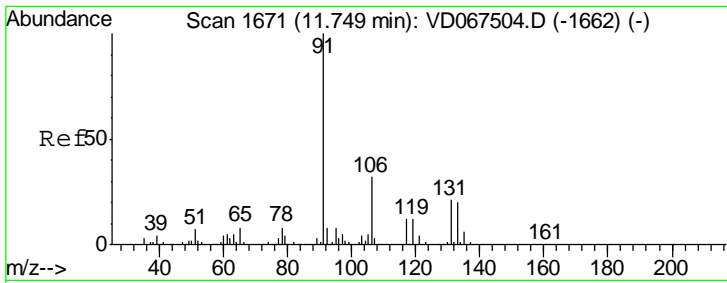

#67
 Ethyl Benzene
 Concen: 51.160 ug/l
 RT: 11.75 min Scan# 1671
 Delta R.T. -0.00 min
 Lab File: VD067734.D
 Acq: 20 Nov 2020 19:32

Instrument :
 MSVOA_D
 ClientSampled :

Tgt Ion: 91 Resp: 564117
 Ion Ratio Lower Upper
 91 100
 106 31.7 25.7 38.5

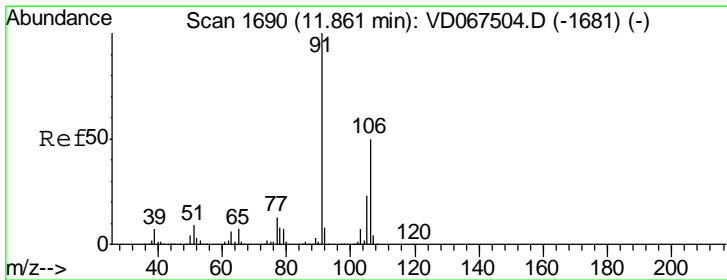
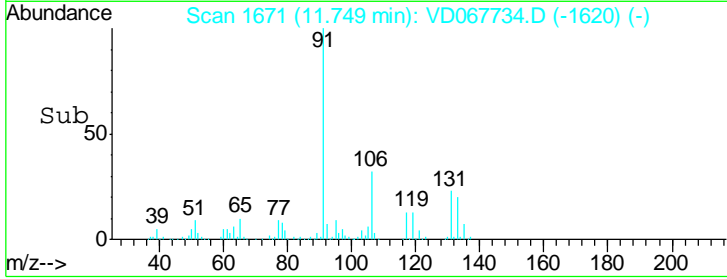
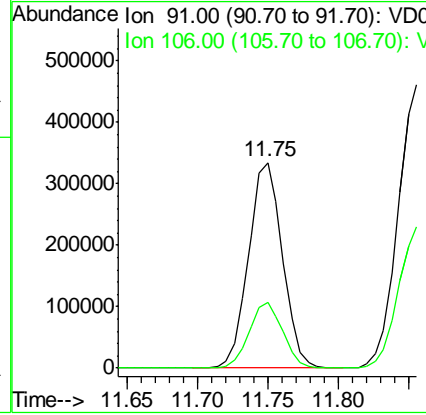
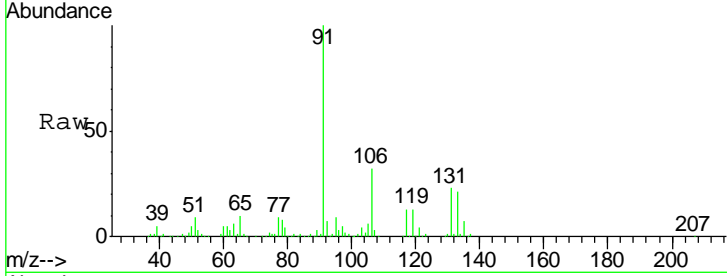

#68
 m/p-Xylenes
 Concen: 102.350 ug/l
 RT: 11.86 min Scan# 1689
 Delta R.T. -0.01 min
 Lab File: VD067734.D
 Acq: 20 Nov 2020 19:32

Tgt Ion: 106 Resp: 439063
 Ion Ratio Lower Upper
 106 100
 91 202.2 162.6 244.0

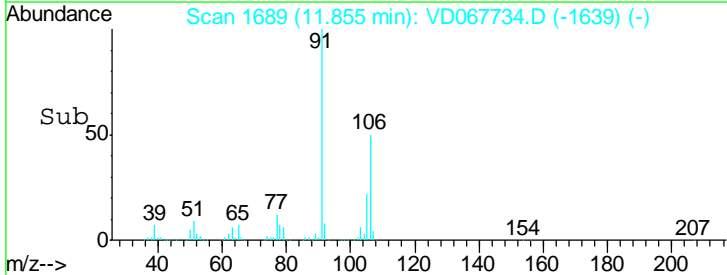
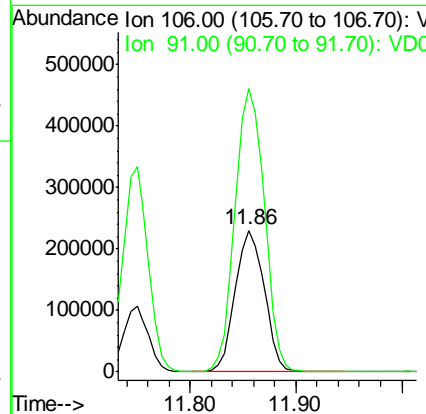
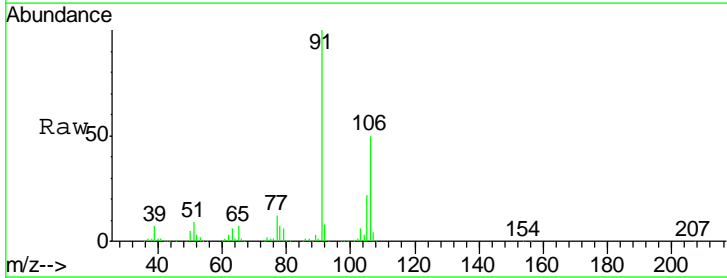

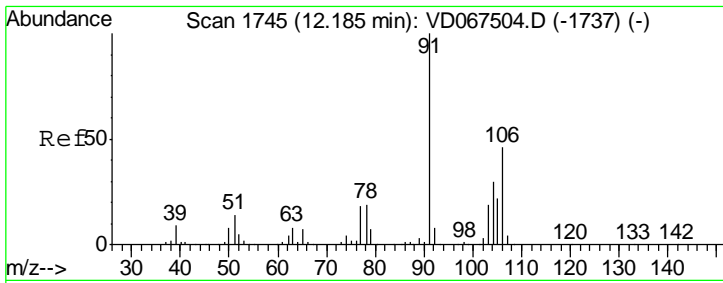

#69
 o-Xylene
 Concen: 53.255 ug/l
 RT: 12.18 min Scan# 1745
 Delta R.T. -0.00 min
 Lab File: VD067734.D
 Acq: 20 Nov 2020 19:32

Instrument :
 MSVOA_D
 ClientSampled :

Tgt Ion	Resp	Lower	Upper
106	100		
91	212.7	107.1	321.1

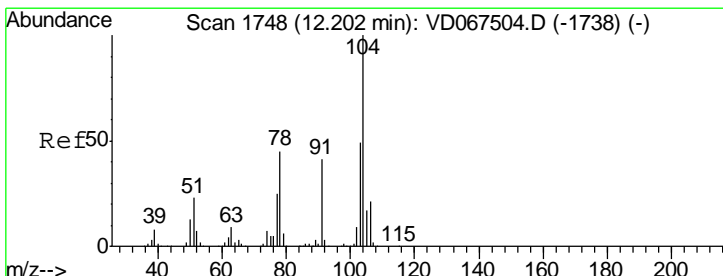
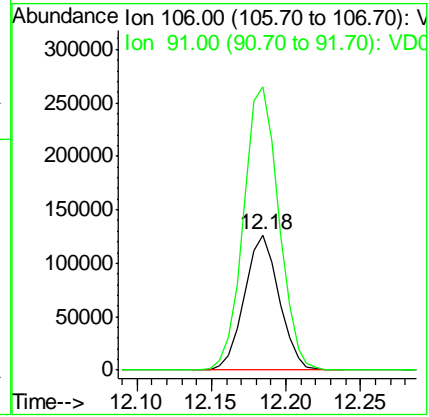
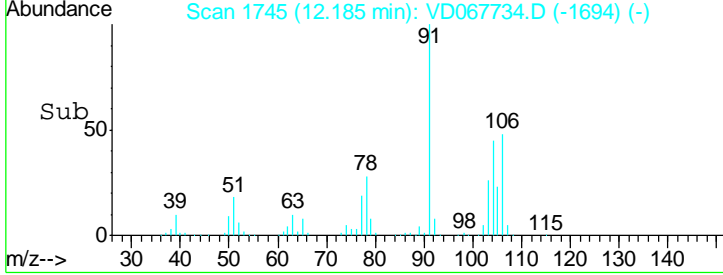
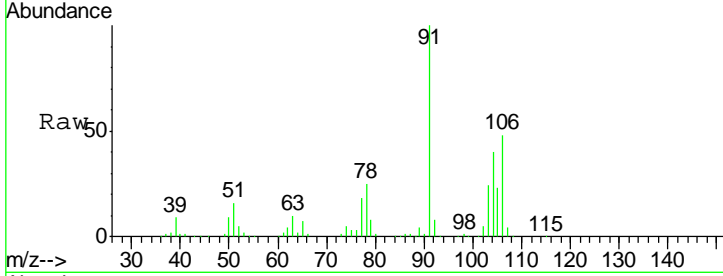

#70
 Styrene
 Concen: 52.747 ug/l
 RT: 12.20 min Scan# 1747
 Delta R.T. -0.01 min
 Lab File: VD067734.D
 Acq: 20 Nov 2020 19:32

Tgt Ion	Resp	Lower	Upper
104	100		
78	51.6	39.8	59.8
103	55.0	43.9	65.9

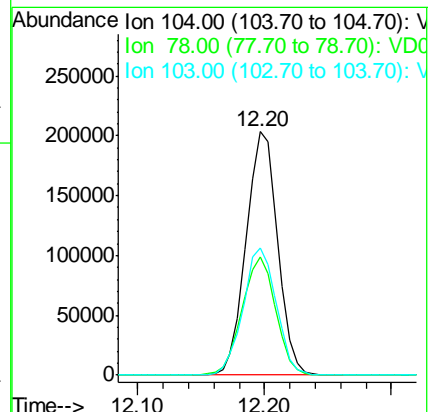
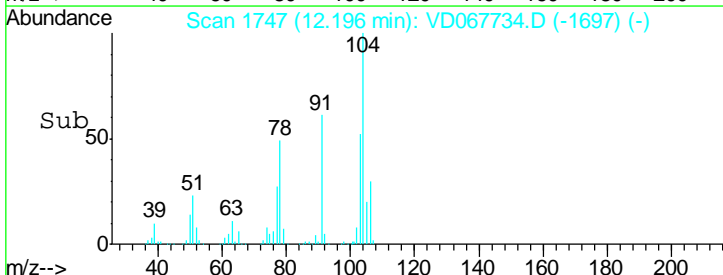
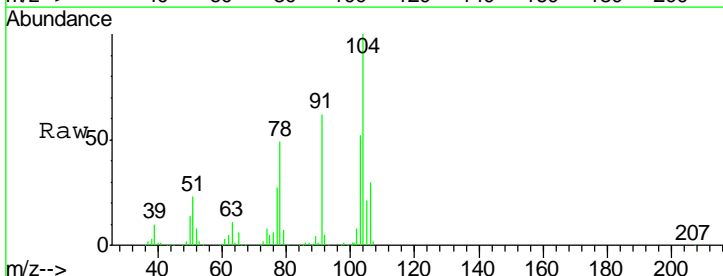

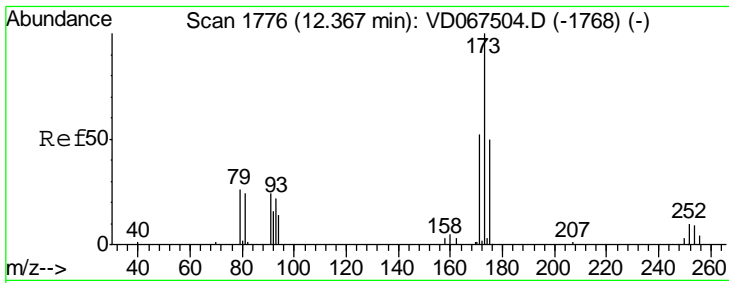

#71
 Bromoform
 Concen: 57.652 ug/l
 RT: 12.36 min Scan# 1775
 Delta R.T. -0.01 min
 Lab File: VD067734.D
 Acq: 20 Nov 2020 19:32

Instrument :
 MSVOA_D
 ClientSampled :

Tgt Ion	Resp	Lower	Upper
173	100		
175	49.6	24.1	72.2
254	0.1	0.0	0.0#

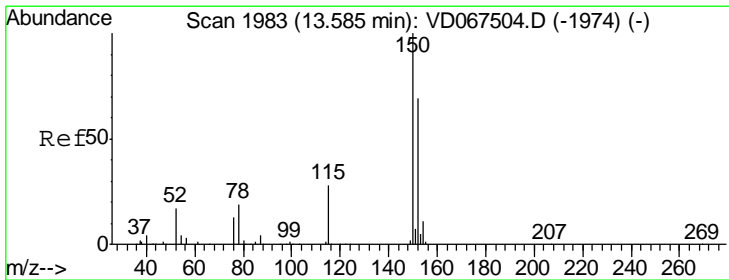
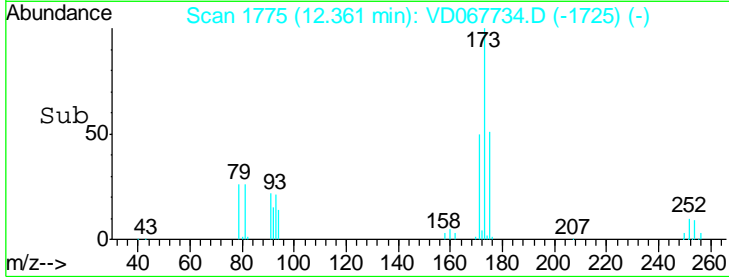
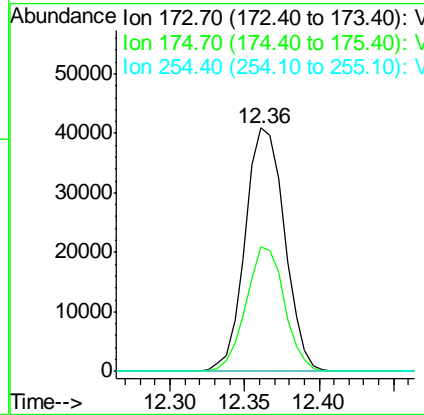
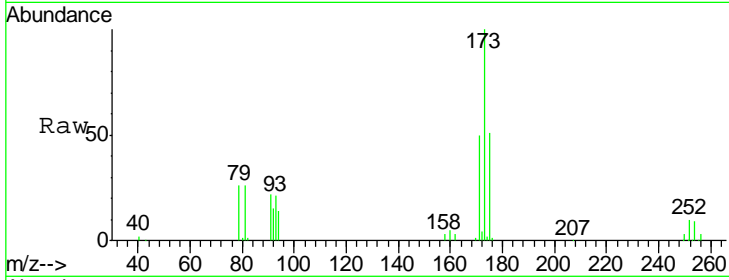

#72
 1,4-Dichlorobenzene-d4
 Concen: 50.000 ug/l
 RT: 13.58 min Scan# 1982
 Delta R.T. -0.01 min
 Lab File: VD067734.D
 Acq: 20 Nov 2020 19:32

Tgt Ion	Resp	Lower	Upper
152	100		
115	57.1	29.3	88.0
150	173.9	0.0	338.2

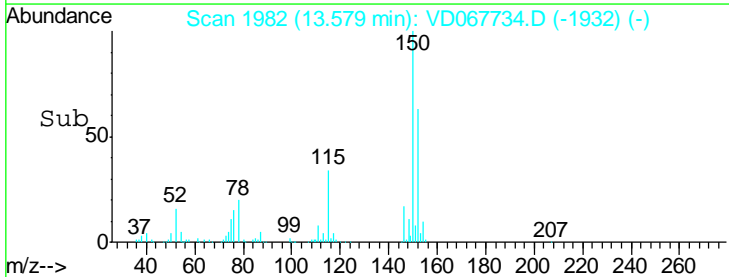
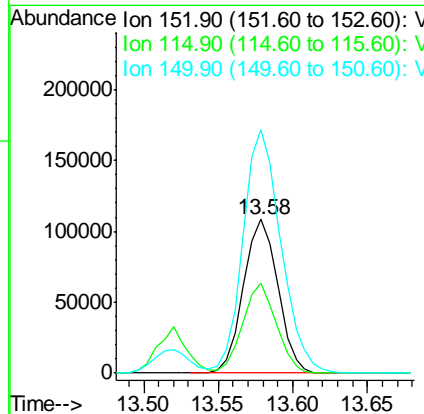
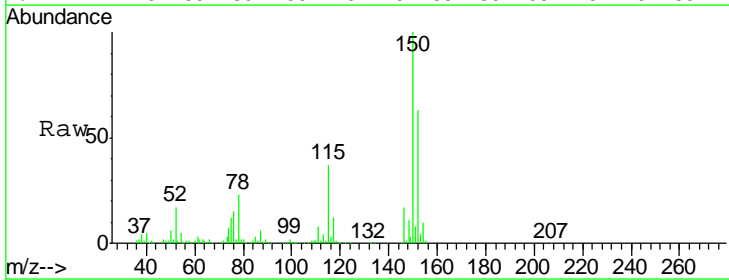

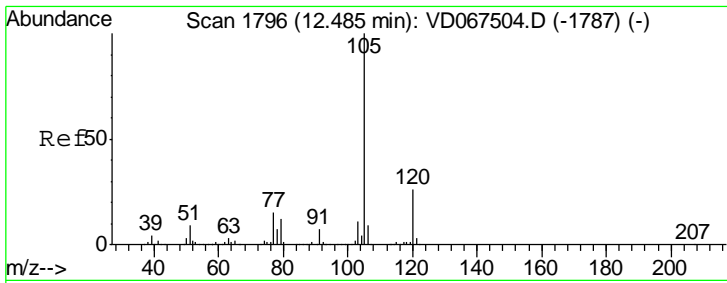

#73
 Isopropylbenzene
 Concen: 50.285 ug/l
 RT: 12.48 min Scan# 1796
 Delta R.T. -0.00 min
 Lab File: VD067734.D
 Acq: 20 Nov 2020 19:32

Instrument : MSVOA_D
 ClientSampled :

Tgt Ion	Resp	Lower	Upper
105	100		
120	26.7	13.2	39.6

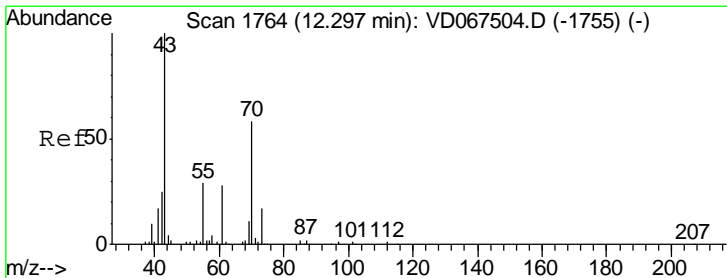
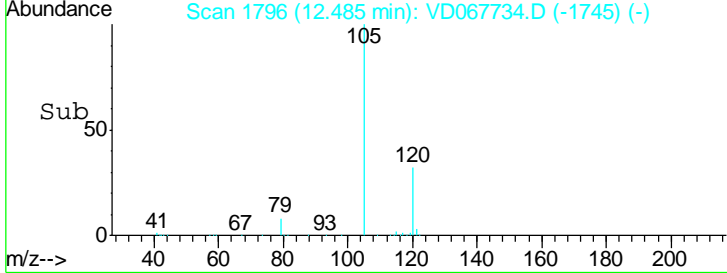
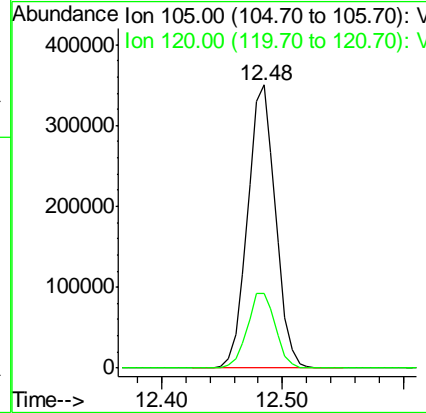
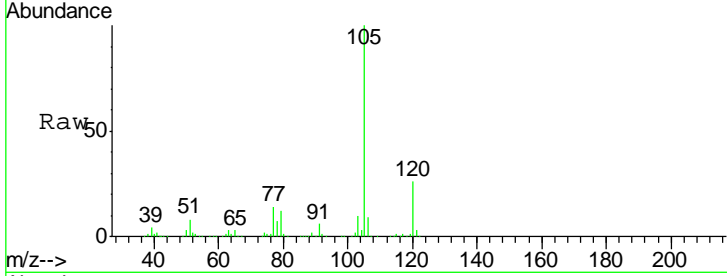

#74
 N-amyl acetate
 Concen: 50.296 ug/l
 RT: 12.29 min Scan# 1763
 Delta R.T. -0.01 min
 Lab File: VD067734.D
 Acq: 20 Nov 2020 19:32

Tgt Ion	Resp	Lower	Upper
43	100		
70	56.9	42.6	64.0
55	29.0	23.7	35.5
61	26.9	21.9	32.9

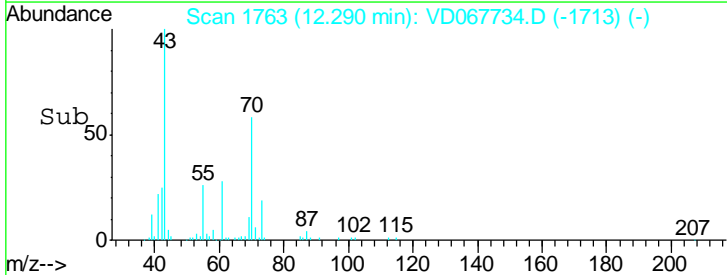
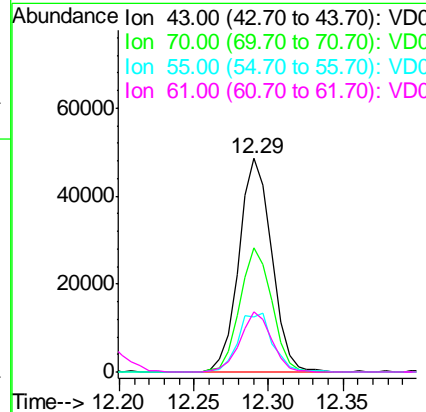
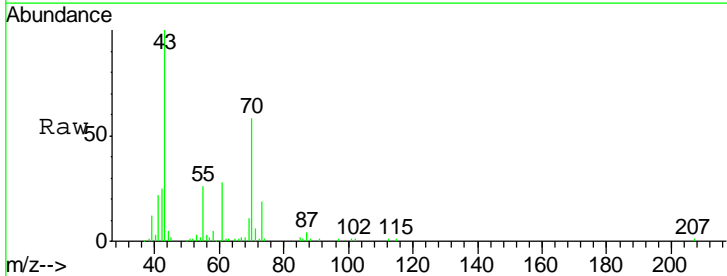

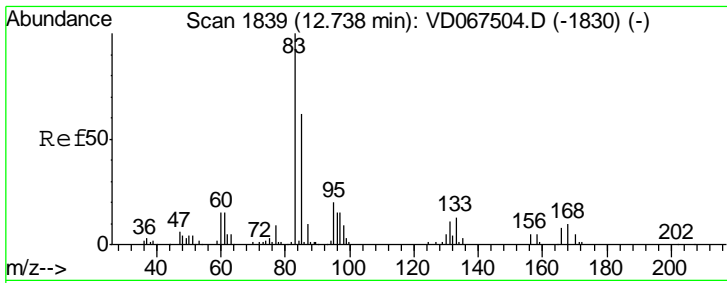

#75
 1,1,2,2-Tetrachloroethane
 Concen: 50.908 ug/l
 RT: 12.73 min Scan# 1838
 Delta R.T. -0.01 min
 Lab File: VD067734.D
 Acq: 20 Nov 2020 19:32

Instrument : MSVOA_D
 ClientSampled :

Tgt Ion	Resp	Lower	Upper
83	100		
131	14.5	7.1	21.3
85	63.9	32.9	98.7

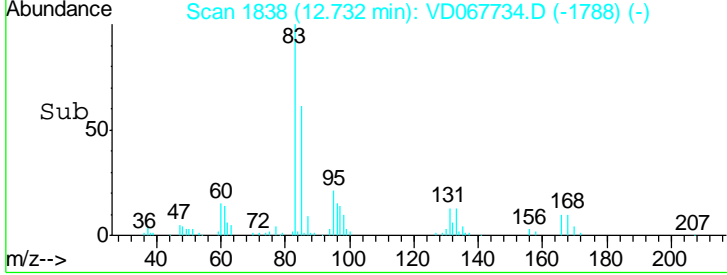
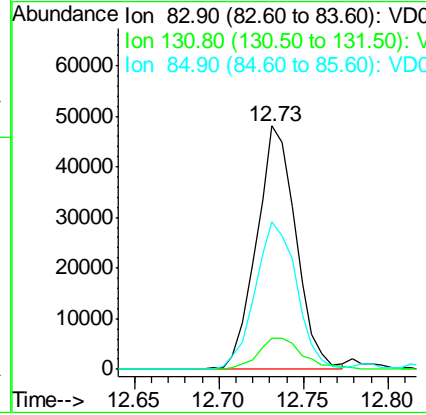
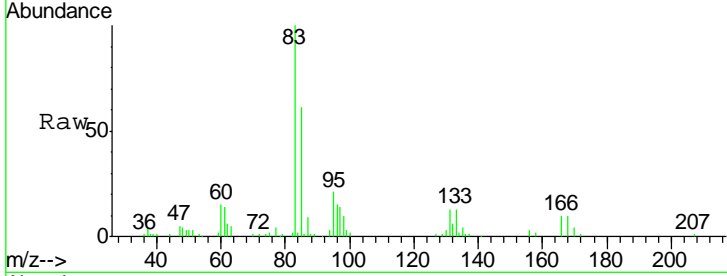

#76
 1,2,3-Trichloropropane
 Concen: 107.409 ug/l
 RT: 12.79 min Scan# 1848
 Delta R.T. -0.00 min
 Lab File: VD067734.D
 Acq: 20 Nov 2020 19:32

Tgt Ion	Resp	Lower	Upper
75	100		
77	0.0	0.0	0.0

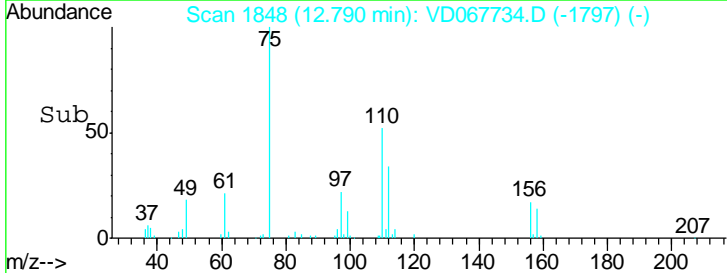
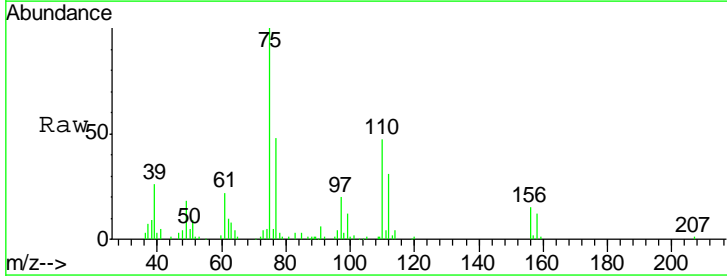
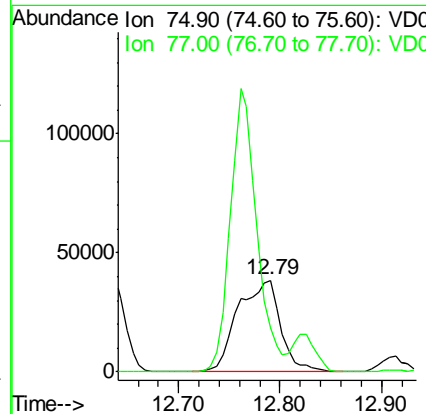
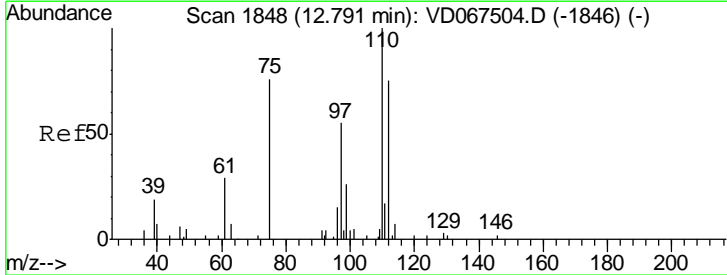

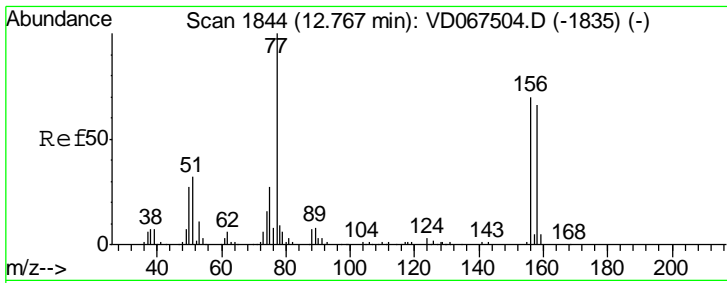

#77
 Bromobenzene
 Concen: 52.039 ug/l
 RT: 12.77 min Scan# 1844
 Delta R.T. -0.00 min
 Lab File: VD067734.D
 Acq: 20 Nov 2020 19:32

Instrument :
 MSVOA_D
 ClientSampled :

Tgt Ion	Resp	Lower	Upper
156	143235		
77	150.2	77.8	233.5
158	96.0	47.9	143.7

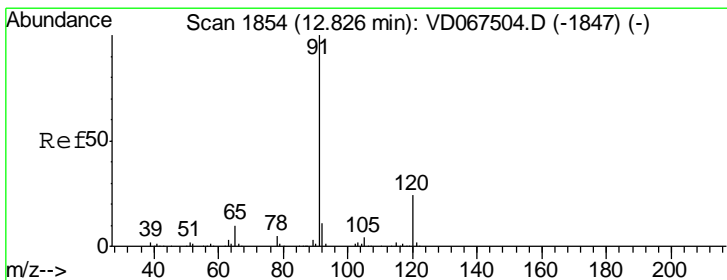
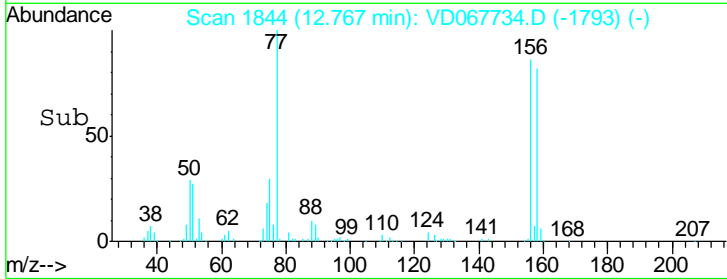
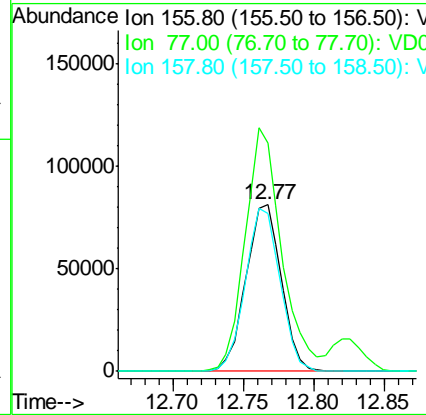
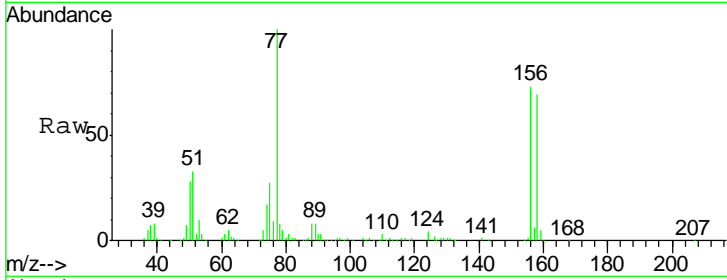

#78
 n-propylbenzene
 Concen: 48.739 ug/l
 RT: 12.83 min Scan# 1854
 Delta R.T. -0.00 min
 Lab File: VD067734.D
 Acq: 20 Nov 2020 19:32

Tgt Ion	Resp	Lower	Upper
91	624813		
120	24.7	12.2	36.4

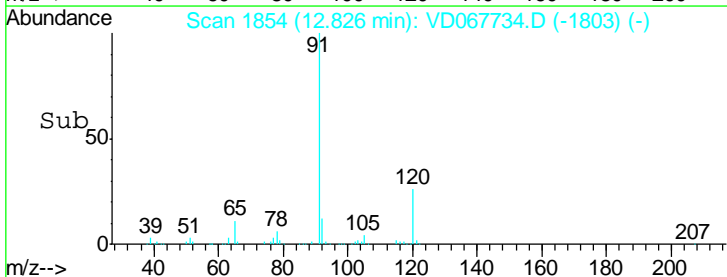
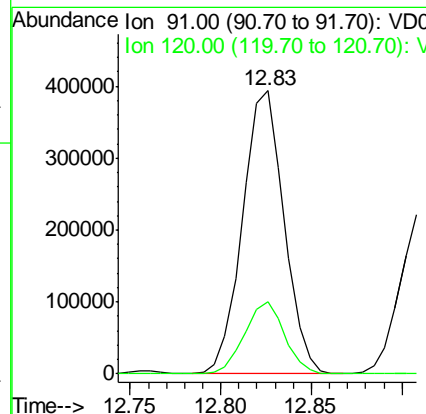
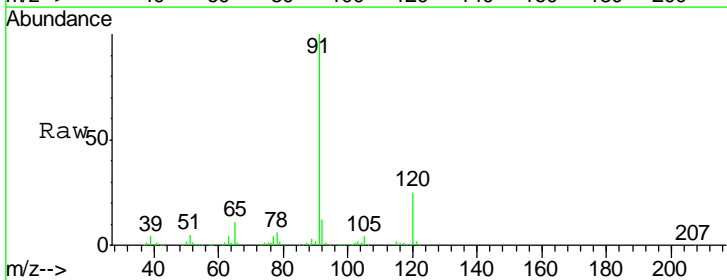

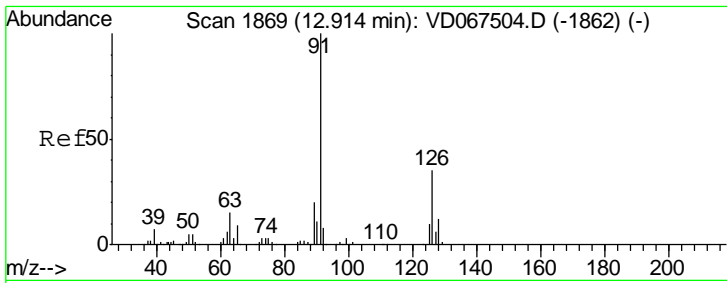

#79
 2-Chlorotoluene
 Concen: 50.935 ug/l
 RT: 12.91 min Scan# 1868
 Delta R.T. -0.01 min
 Lab File: VD067734.D
 Acq: 20 Nov 2020 19:32

Instrument : MSVOA_D
 ClientSampled :

Tgt Ion	Resp	Lower	Upper
91	370910		
126	36.0	17.8	53.4

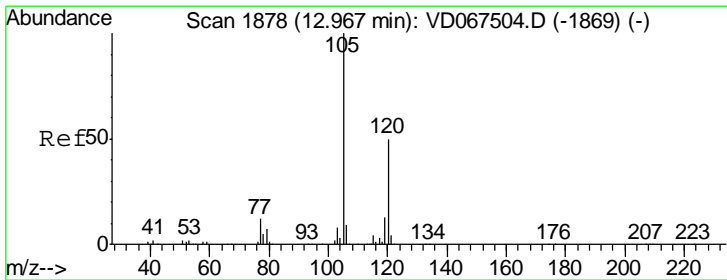
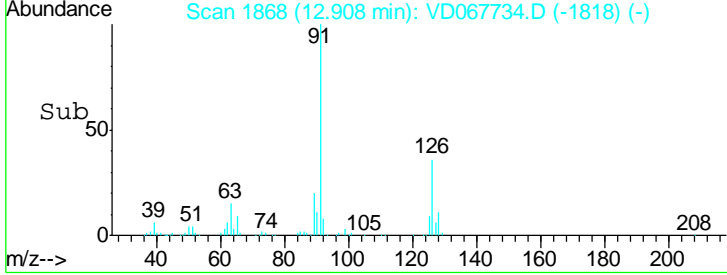
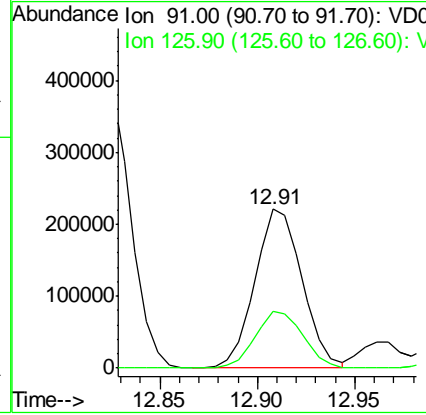
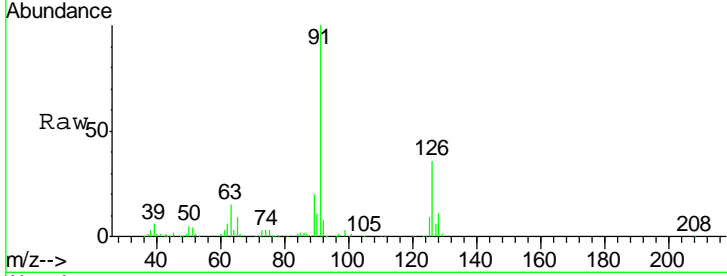

#80
 1,3,5-Trimethylbenzene
 Concen: 51.543 ug/l
 RT: 12.96 min Scan# 1877
 Delta R.T. -0.01 min
 Lab File: VD067734.D
 Acq: 20 Nov 2020 19:32

Tgt Ion	Resp	Lower	Upper
105	493471		
120	48.2	24.3	72.8

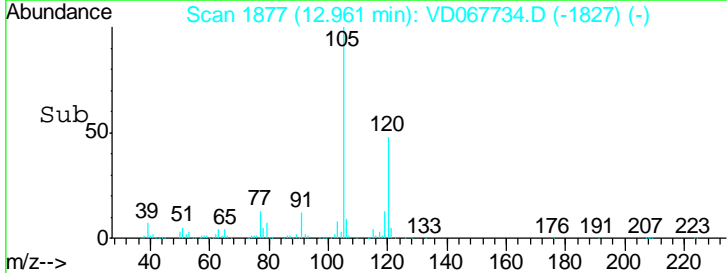
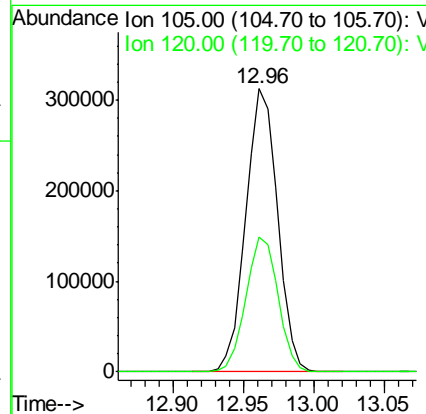
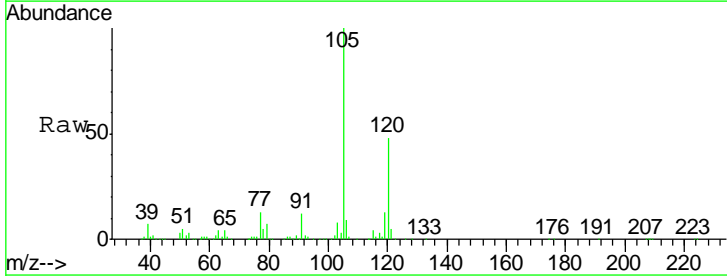

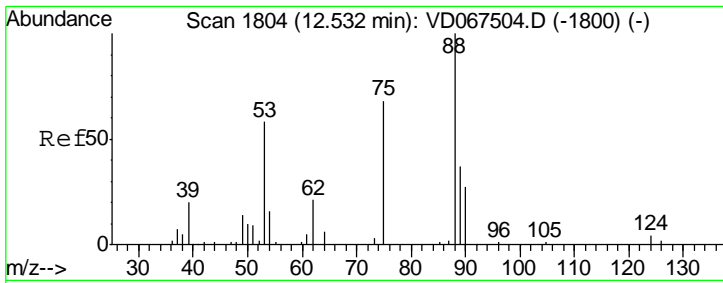

#81
 trans-1,4-Dichloro-2-butene
 Concen: 49.259 ug/l
 RT: 12.53 min Scan# 1803
 Delta R.T. -0.01 min
 Lab File: VD067734.D
 Acq: 20 Nov 2020 19:32

Instrument :
 MSVOA_D
 ClientSampled :

Tgt Ion	Resp	Lower	Upper
75	100		
53	98.9	75.9	113.9
89	53.5	44.6	67.0

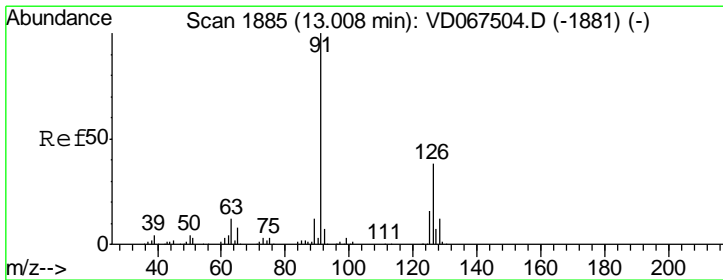
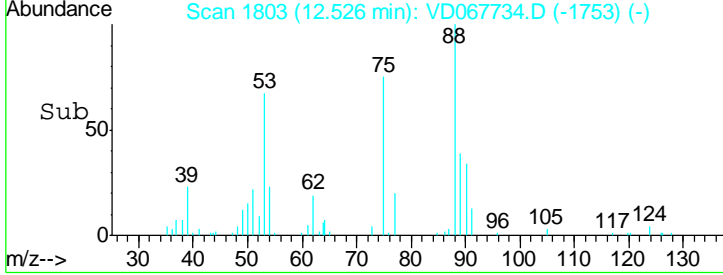
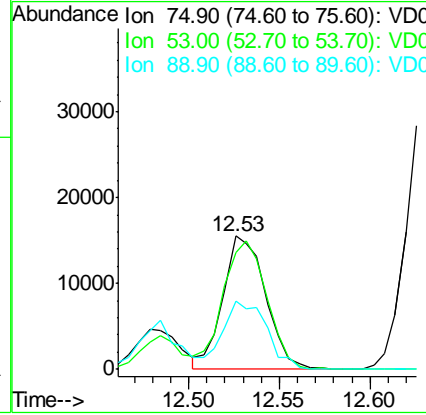
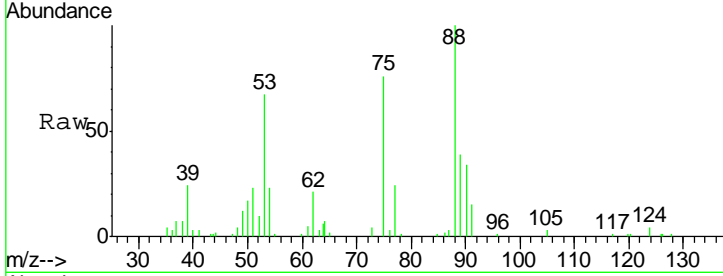

#82
 4-Chlorotoluene
 Concen: 50.349 ug/l
 RT: 13.01 min Scan# 1885
 Delta R.T. -0.00 min
 Lab File: VD067734.D
 Acq: 20 Nov 2020 19:32

Tgt Ion	Resp	Lower	Upper
91	100		
126	36.0	17.9	53.7

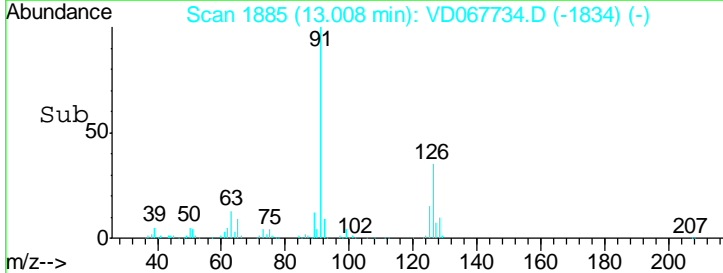
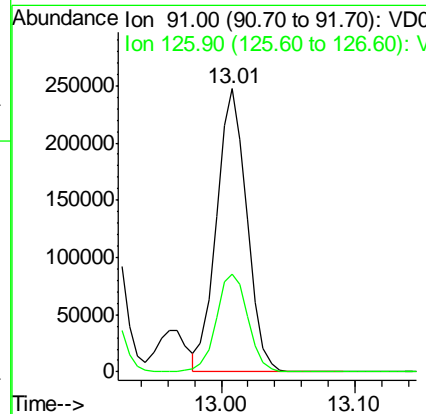
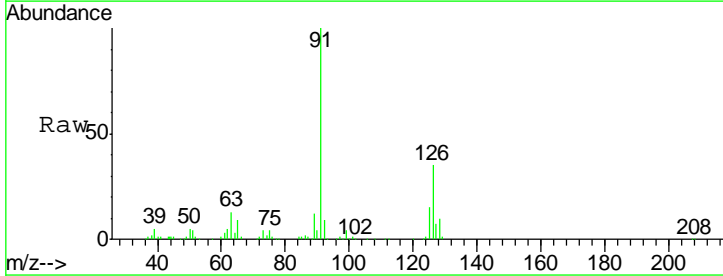

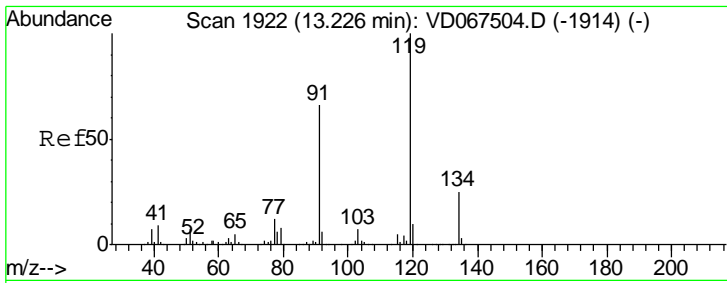

#83
 tert-Butylbenzene
 Concen: 50.403 ug/l
 RT: 13.23 min Scan# 1922
 Delta R.T. -0.00 min
 Lab File: VD067734.D
 Acq: 20 Nov 2020 19:32

Instrument :
 MSVOA_D
 ClientSampled :

Tgt Ion	Resp	Lower	Upper
119	408971		
91	67.0	32.7	98.1
134	27.4	13.4	40.2

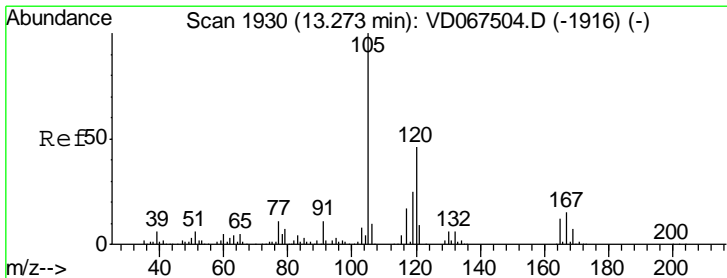
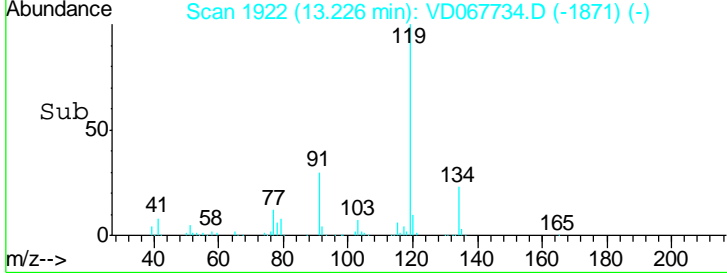
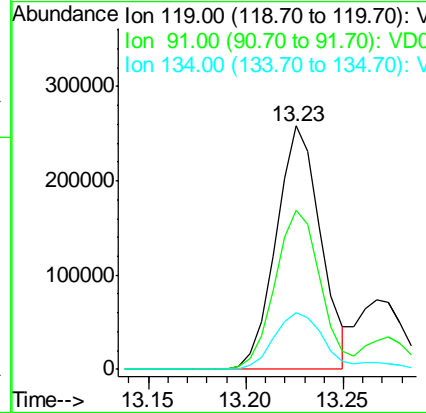
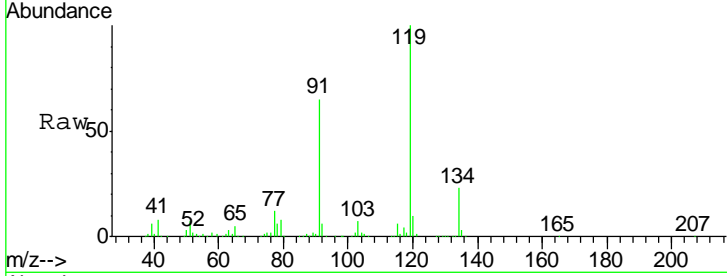

#84
 1,2,4-Trimethylbenzene
 Concen: 52.004 ug/l
 RT: 13.27 min Scan# 1930
 Delta R.T. -0.00 min
 Lab File: VD067734.D
 Acq: 20 Nov 2020 19:32

Tgt Ion	Resp	Lower	Upper
105	495606		
120	43.5	22.1	66.1

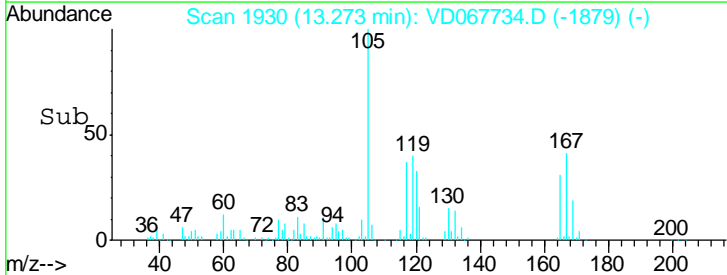
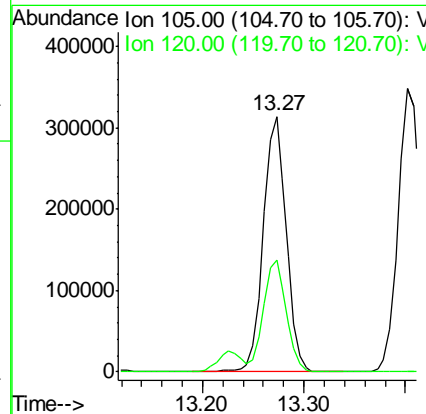
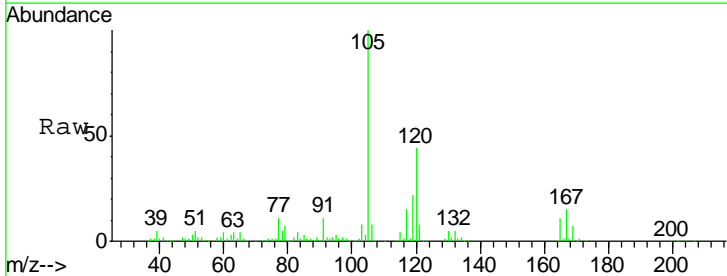

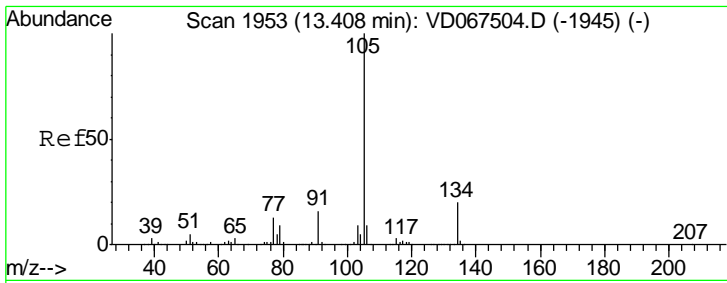

#85
 sec-Butylbenzene
 Concen: 49.561 ug/l
 RT: 13.40 min Scan# 1952
 Delta R.T. -0.01 min
 Lab File: VD067734.D
 Acq: 20 Nov 2020 19:32

Instrument :
 MSVOA_D
 ClientSampled :

Tgt Ion: 105 Resp: 542871
 Ion Ratio Lower Upper
 105 100
 134 21.7 10.4 31.4

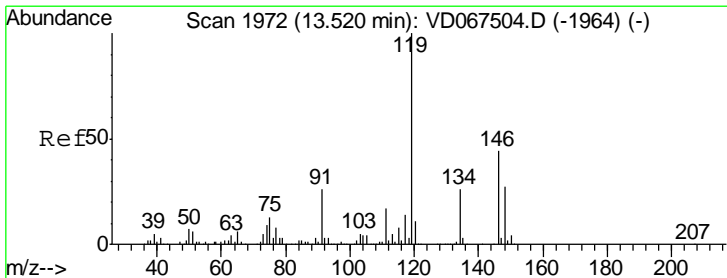
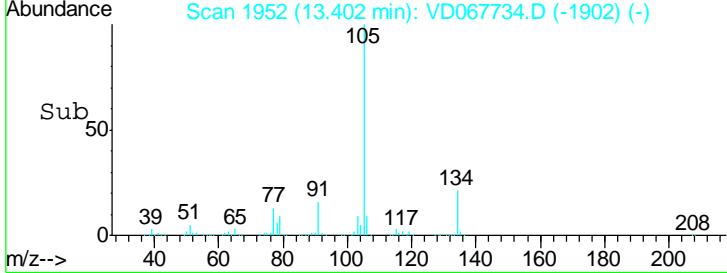
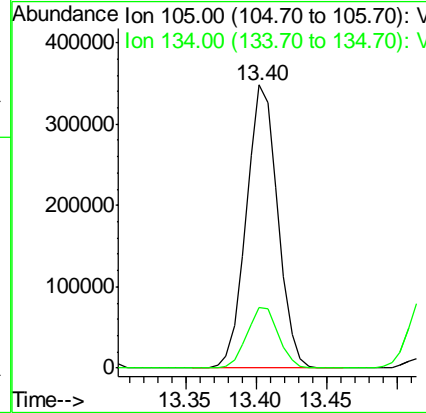
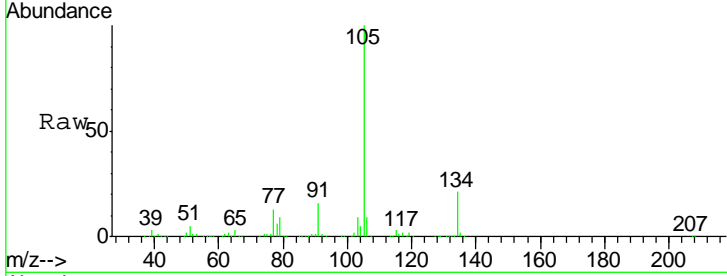

#86
 p-Isopropyltoluene
 Concen: 49.957 ug/l
 RT: 13.52 min Scan# 1972
 Delta R.T. -0.00 min
 Lab File: VD067734.D
 Acq: 20 Nov 2020 19:32

Tgt Ion: 119 Resp: 528429
 Ion Ratio Lower Upper
 119 100
 134 26.1 13.1 39.3
 91 25.0 12.2 36.4

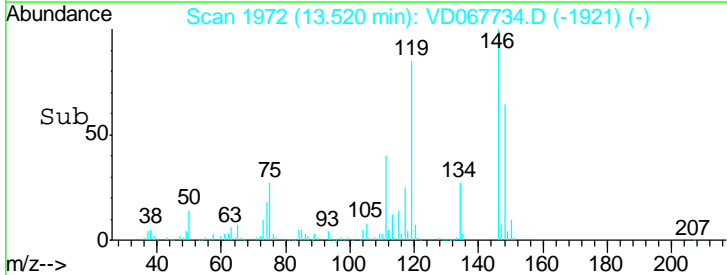
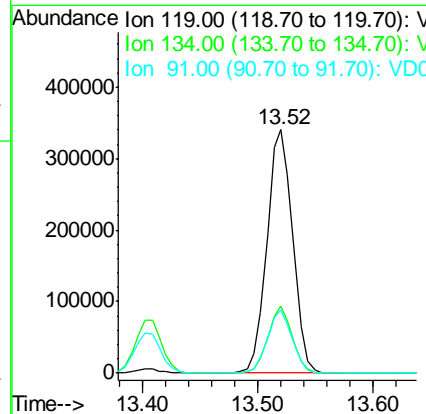
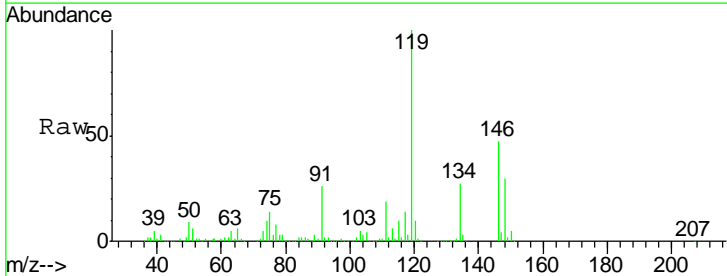

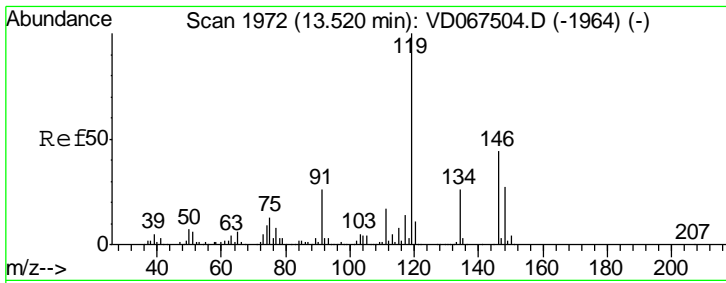

#87
 1,3-Dichlorobenzene
 Concen: 50.412 ug/l
 RT: 13.52 min Scan# 1972
 Delta R.T. -0.00 min
 Lab File: VD067734.D
 Acq: 20 Nov 2020 19:32

Instrument :
 MSVOA_D
 ClientSampled :

Tgt Ion	Resp	Lower	Upper
146	100		
111	41.1	20.3	60.8
148	63.7	31.9	95.9

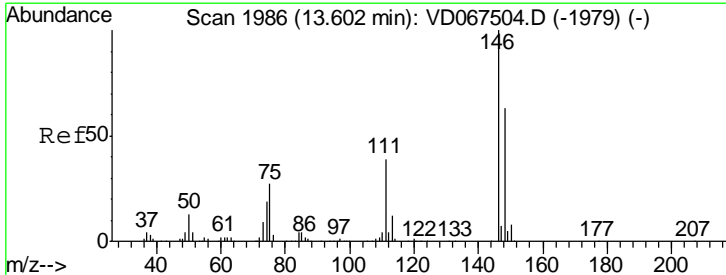
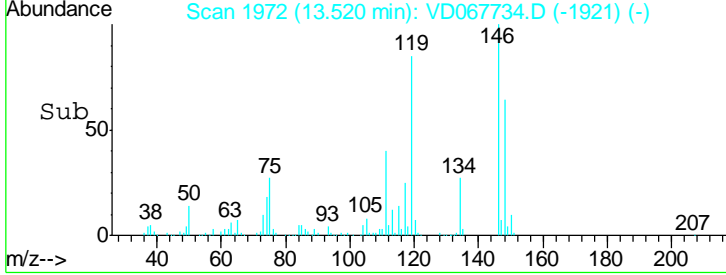
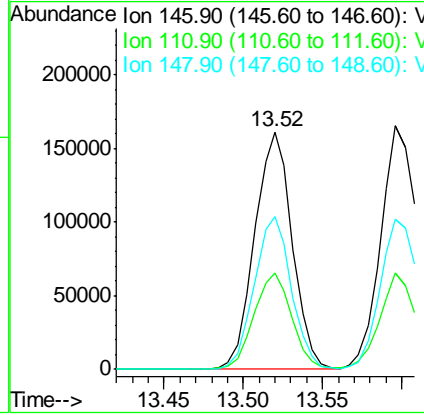
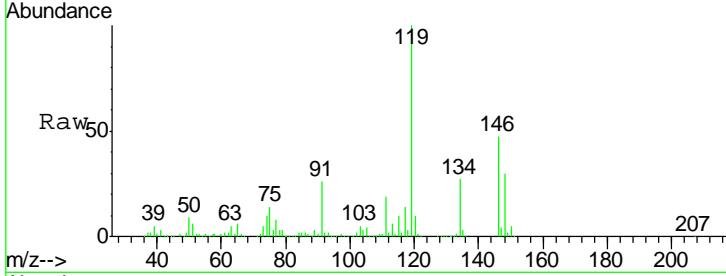

#88
 1,4-Dichlorobenzene
 Concen: 50.032 ug/l
 RT: 13.60 min Scan# 1985
 Delta R.T. -0.01 min
 Lab File: VD067734.D
 Acq: 20 Nov 2020 19:32

Tgt Ion	Resp	Lower	Upper
146	100		
111	38.9	19.6	58.7
148	63.6	31.8	95.4

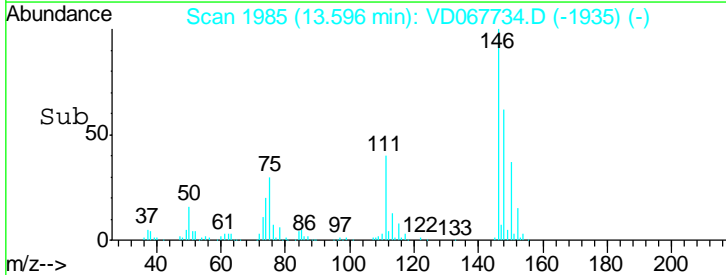
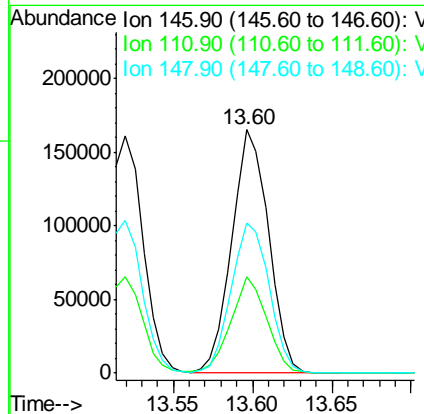
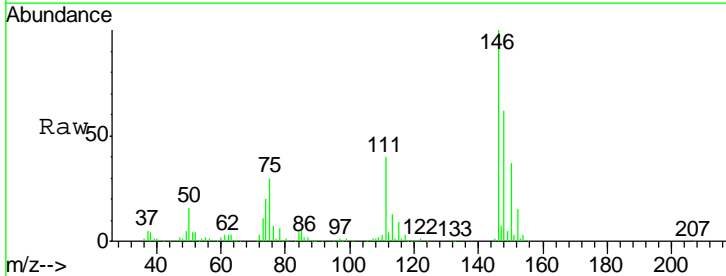

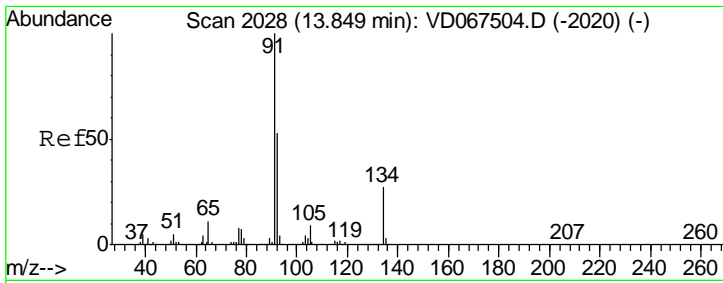

#89
 n-Butylbenzene
 Concen: 48.270 ug/l
 RT: 13.84 min Scan# 2027
 Delta R.T. -0.01 min
 Lab File: VD067734.D
 Acq: 20 Nov 2020 19:32

Instrument :
 MSVOA_D
 ClientSampled :

Tgt Ion	Resp	Lower	Upper
91	100		
92	53.7	26.6	79.8
134	29.5	14.1	42.2

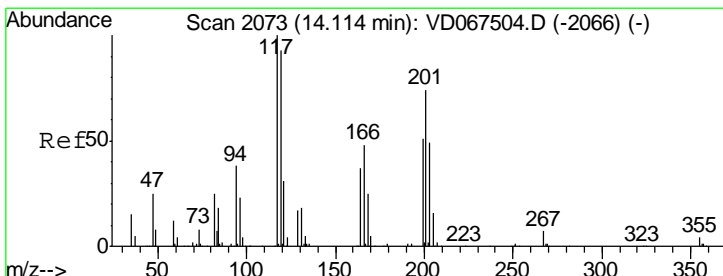
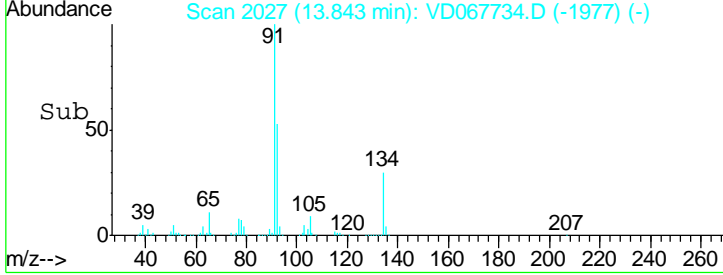
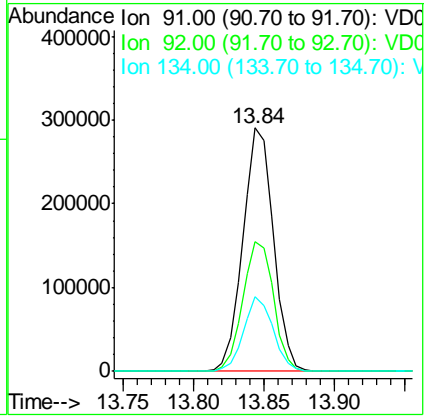
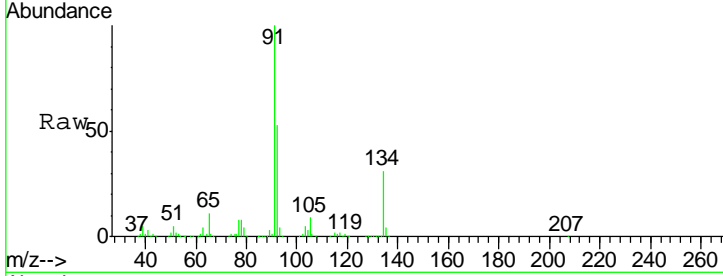

#90
 Hexachloroethane
 Concen: 51.193 ug/l
 RT: 14.11 min Scan# 2073
 Delta R.T. -0.00 min
 Lab File: VD067734.D
 Acq: 20 Nov 2020 19:32

Tgt Ion	Resp	Lower	Upper
117	100		
201	81.2	40.7	122.1

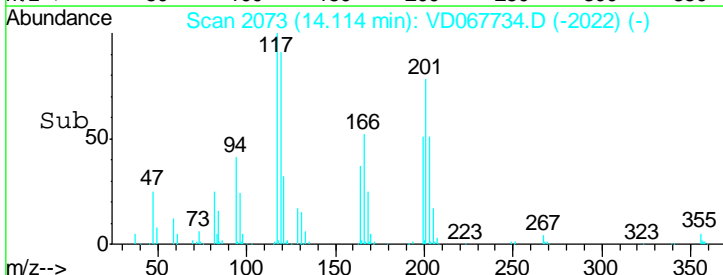
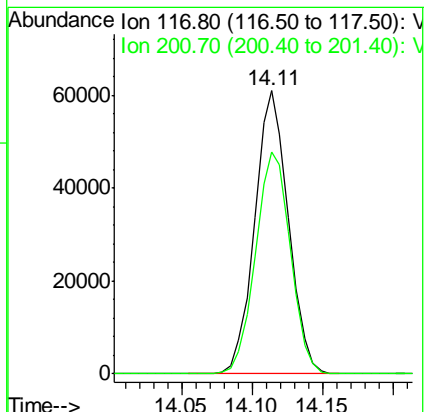
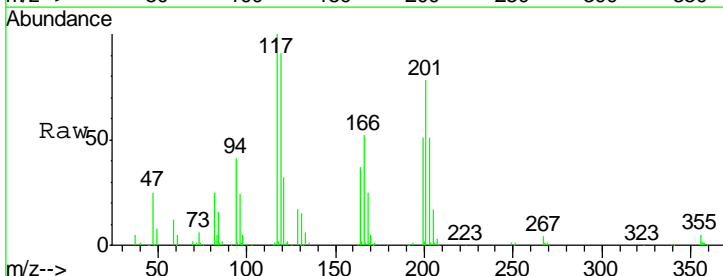

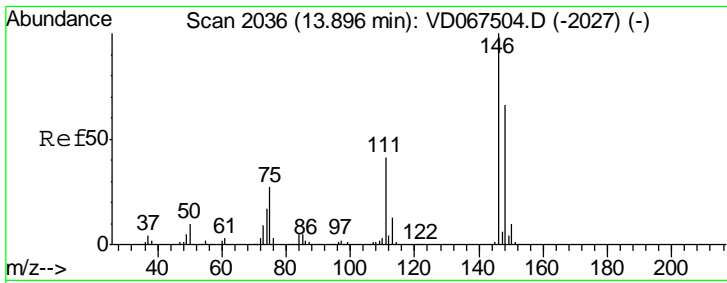

#91
 1,2-Dichlorobenzene
 Concen: 51.828 ug/l
 RT: 13.89 min Scan# 2035
 Delta R.T. -0.01 min
 Lab File: VD067734.D
 Acq: 20 Nov 2020 19:32

Instrument :
 MSVOA_D
 ClientSampled :

Tgt Ion	Resp	Lower	Upper
146	100		
111	40.6	20.7	62.1
148	64.3	31.5	94.5

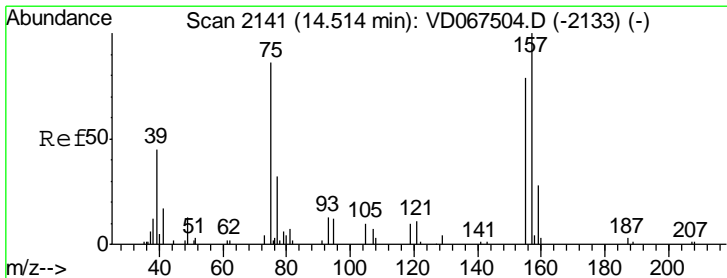
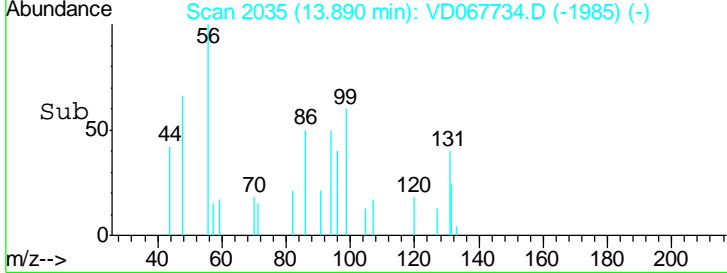
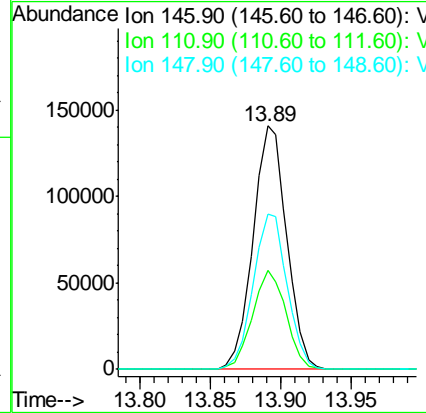
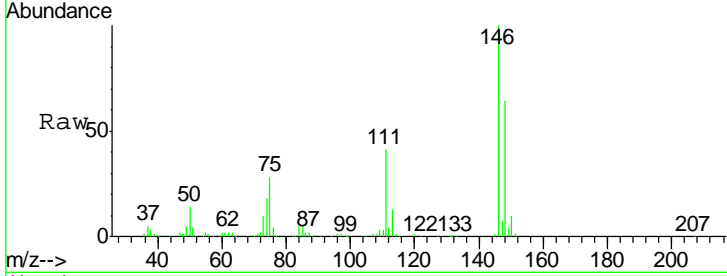

#92
 1,2-Dibromo-3-Chloropropane
 Concen: 59.622 ug/l
 RT: 14.51 min Scan# 2140
 Delta R.T. -0.01 min
 Lab File: VD067734.D
 Acq: 20 Nov 2020 19:32

Tgt Ion	Resp	Lower	Upper
75	100		
155	90.0	46.6	139.8
157	112.5	58.1	174.2

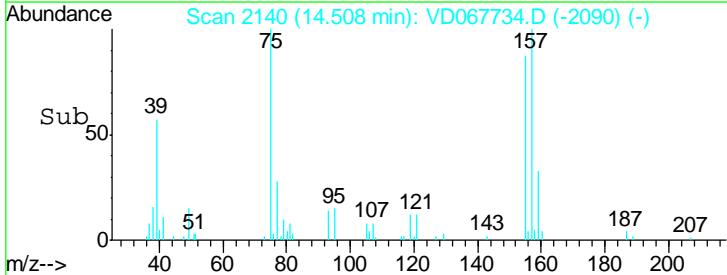
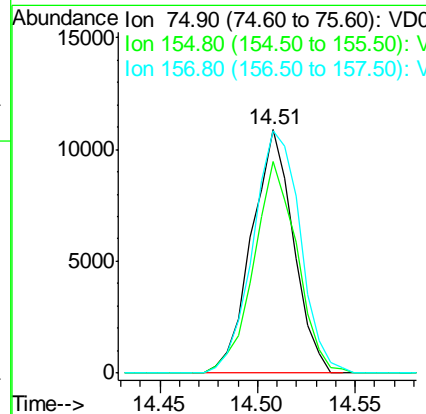
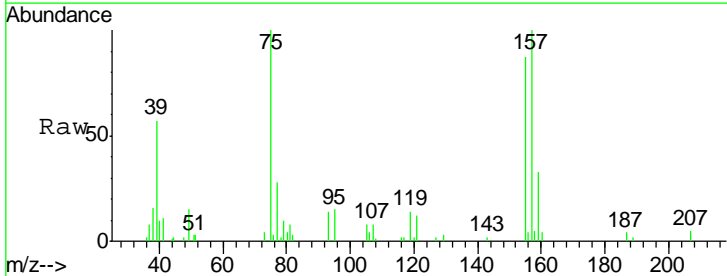

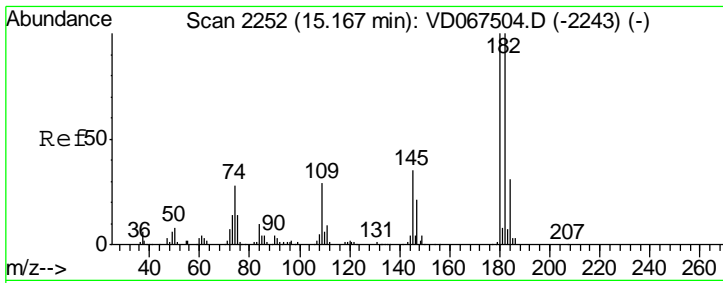

#93
 1,2,4-Trichlorobenzene
 Concen: 53.170 ug/l
 RT: 15.17 min Scan# 2252
 Delta R.T. -0.00 min
 Lab File: VD067734.D
 Acq: 20 Nov 2020 19:32

Instrument : MSVOA_D
 ClientSampled :

Tgt Ion	Resp	Lower	Upper
180	100		
182	94.2	47.4	142.3
145	32.2	16.2	48.6

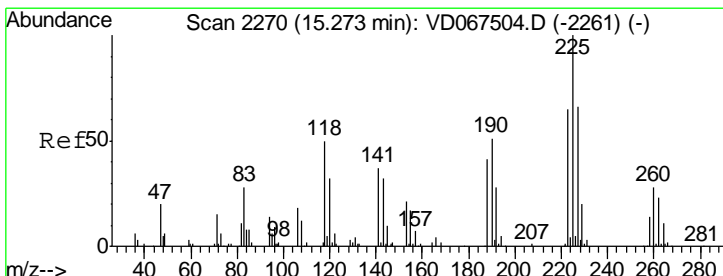
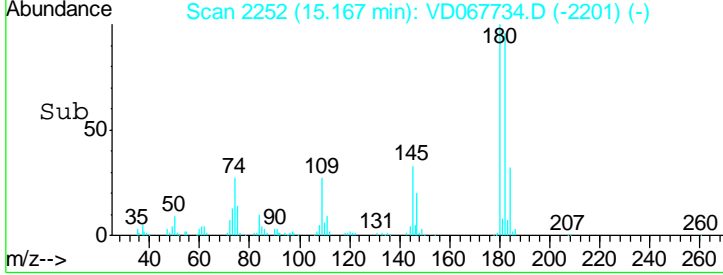
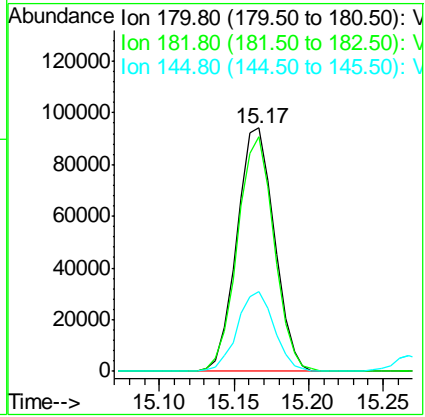
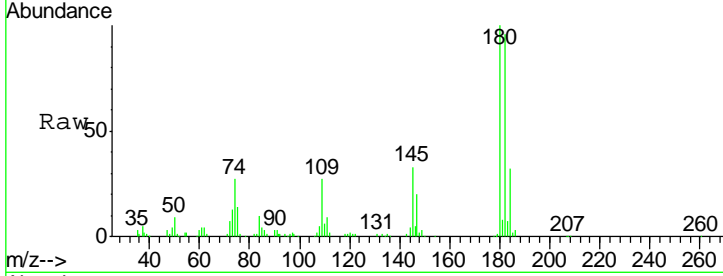

#94
 Hexachlorobutadiene
 Concen: 48.961 ug/l
 RT: 15.27 min Scan# 2269
 Delta R.T. -0.01 min
 Lab File: VD067734.D
 Acq: 20 Nov 2020 19:32

Tgt Ion	Resp	Lower	Upper
225	100		
223	61.0	31.9	95.5
227	61.8	32.5	97.4

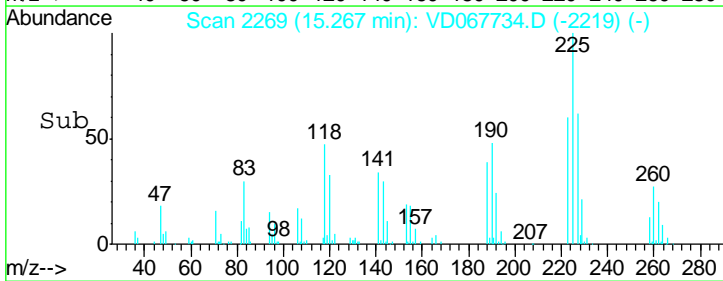
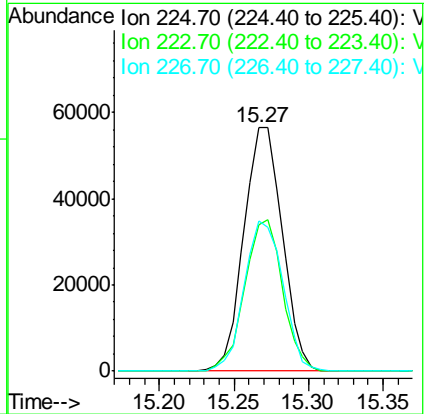
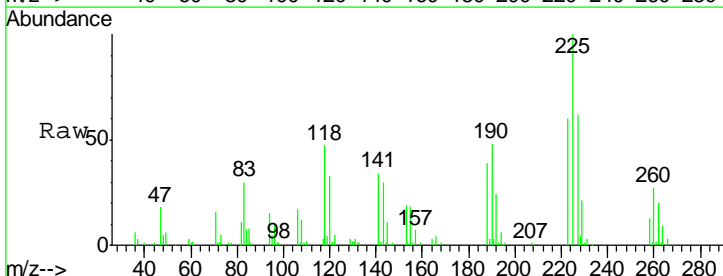

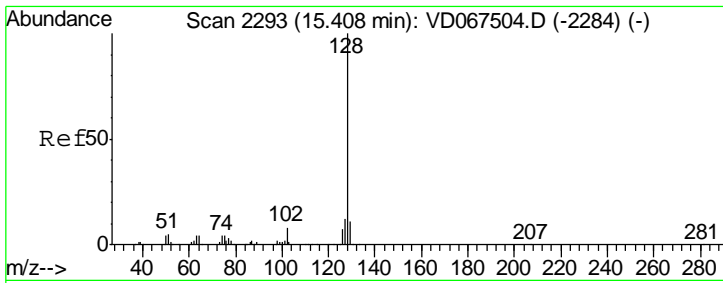

#95
 Naphthalene
 Concen: 59.730 ug/l
 RT: 15.40 min Scan# 2292
 Delta R.T. -0.01 min
 Lab File: VD067734.D
 Acq: 20 Nov 2020 19:32

Instrument : MSVOA_D
 ClientSampled :

Tgt Ion	Resp	Lower	Upper
128	100		
127	12.5	10.2	15.4
129	10.9	8.9	13.3

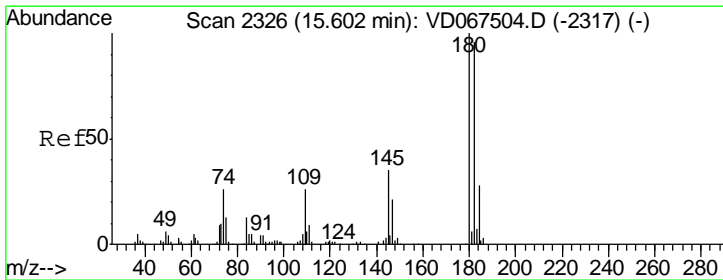
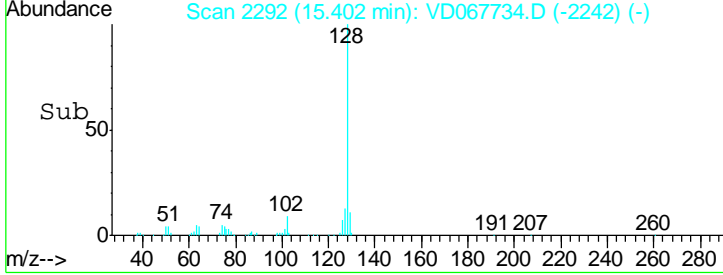
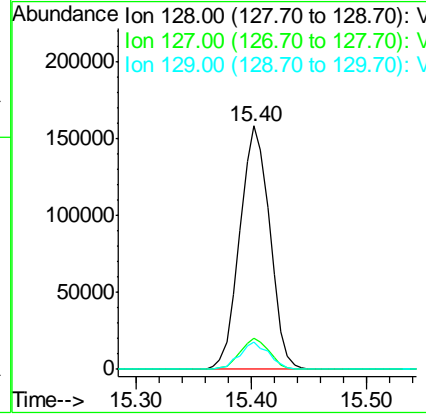
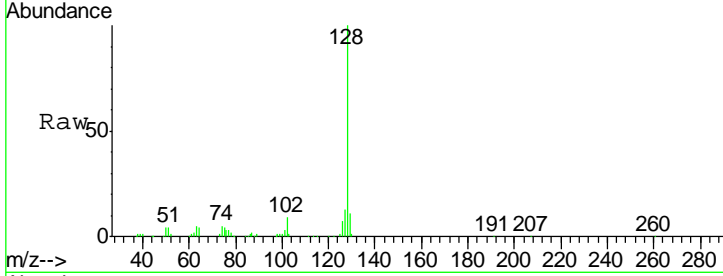

#96
 1,2,3-Trichlorobenzene
 Concen: 55.982 ug/l
 RT: 15.60 min Scan# 2325
 Delta R.T. -0.01 min
 Lab File: VD067734.D
 Acq: 20 Nov 2020 19:32

Tgt Ion	Resp	Lower	Upper
180	100		
182	93.4	46.9	140.8
145	35.0	17.1	51.2

