

Data Path : Z:\voasrv\HPCHEM1\MSVOA\_D\Data\VD052323\  
 Data File : VD076190.D  
 Acq On : 23 May 2023 12:35  
 Operator : KP/SY  
 Sample : VY0523SBSD01  
 Misc : 5.00G/5.00ml/MSVOA\_D/SOIL  
 ALS Vial : 6 Sample Multiplier: 1

Instrument :  
 MSVOA\_D  
 ClientSampleId :  
 VY0523SBSD01

Manual Integrations  
 APPROVED

Reviewed By :Krupa Patel 05/24/2023  
 Supervised By :Mahesh Dadoda 05/24/2023

Quant Time: May 23 15:02:27 2023  
 Quant Method : Z:\voasrv\HPCHEM1\MSVOA\_D\Method\82D051523S.M  
 Quant Title : SW846 8260  
 QLast Update : Tue May 16 10:08:53 2023  
 Response via : Initial Calibration

Compound	R.T.	QIon	Response	Conc	Units	Dev(Min)
Internal Standards						
1) Pentafluorobenzene	7.881	168	198294	50.000	ug/l	0.00
34) 1,4-Difluorobenzene	8.781	114	351143	50.000	ug/l	0.00
63) Chlorobenzene-d5	11.581	117	321134	50.000	ug/l	0.00
72) 1,4-Dichlorobenzene-d4	13.522	152	166446	50.000	ug/l	0.00
System Monitoring Compounds						
33) 1,2-Dichloroethane-d4	8.228	65	91456	47.721	ug/l	0.00
Spiked Amount	50.000	Range	50 - 163	Recovery	=	95.440%
35) Dibromofluoromethane	7.804	113	105327	43.395	ug/l	0.00
Spiked Amount	50.000	Range	54 - 147	Recovery	=	86.800%
50) Toluene-d8	10.269	98	410436	43.379	ug/l	0.00
Spiked Amount	50.000	Range	58 - 134	Recovery	=	86.760%
62) 4-Bromofluorobenzene	12.575	95	116371	44.276	ug/l	0.00
Spiked Amount	50.000	Range	30 - 143	Recovery	=	88.560%
Target Compounds						
						Qvalue
2) Dichlorodifluoromethane	1.928	85	37147	20.771	ug/l	94
3) Chloromethane	2.146	50	70688	21.540	ug/l	99
4) Vinyl Chloride	2.281	62	87783	22.760	ug/l	99
5) Bromomethane	2.675	94	58226	22.423	ug/l	98
6) Chloroethane	2.822	64	62574	24.115	ug/l	94
7) Trichlorofluoromethane	3.169	101	68666	21.004	ug/l	99
8) Diethyl Ether	3.593	74	22448	20.880	ug/l	71
9) 1,1,2-Trichlorotrifluo...	3.963	101	44802	20.805	ug/l	95
10) Methyl Iodide	4.158	142	50093	22.373	ug/l	89
11) Tert butyl alcohol	5.052	59	10457	103.149	ug/l #	100
12) 1,1-Dichloroethene	3.934	96	43847	20.459	ug/l	85
13) Acrolein	3.799	56	21447	86.440	ug/l	99
14) Allyl chloride	4.552	41	43844	20.158	ug/l #	79
15) Acrylonitrile	5.257	53	47274	106.201	ug/l	99
16) Acetone	4.022	43	39003	102.288	ug/l #	70
17) Carbon Disulfide	4.269	76	127295	20.285	ug/l	96
18) Methyl Acetate	4.558	43	29625	21.780	ug/l #	79
19) Methyl tert-butyl Ether	5.316	73	85610	20.409	ug/l	97
20) Methylene Chloride	4.799	84	72238	17.825	ug/l #	78
21) trans-1,2-Dichloroethene	5.310	96	48973	19.827	ug/l	85
22) Diisopropyl ether	6.210	45	106241	21.044	ug/l #	92
23) Vinyl Acetate	6.152	43	205118	103.330	ug/l #	91
24) 1,1-Dichloroethane	6.110	63	83695	21.020	ug/l	97
25) 2-Butanone	7.081	43	50096	104.489	ug/l #	77
26) 2,2-Dichloropropane	7.081	77	67122	20.675	ug/l	93
27) cis-1,2-Dichloroethene	7.081	96	55167	20.127	ug/l	85
28) Bromochloromethane	7.422	49	27055	20.379	ug/l #	66
29) Tetrahydrofuran	7.446	42	29841	106.786	ug/l #	69
30) Chloroform	7.599	83	89756	21.080	ug/l	96
31) Cyclohexane	7.881	56	61130	20.827	ug/l #	85
32) 1,1,1-Trichloroethane	7.799	97	69993	20.627	ug/l	98
36) 1,1-Dichloropropene	8.010	75	63292	19.308	ug/l	96
37) Ethyl Acetate	7.163	43	21834	19.235	ug/l #	81
38) Carbon Tetrachloride	7.993	117	56083	18.941	ug/l	94
39) Methylcyclohexane	9.275	83	67881	17.986	ug/l	98
40) Benzene	8.251	78	195924	18.591	ug/l	95

Data Path : Z:\voasrv\HPCHEM1\MSVOA\_D\Data\VD052323\  
 Data File : VD076190.D  
 Acq On : 23 May 2023 12:35  
 Operator : KP/SY  
 Sample : VY0523SBSD01  
 Misc : 5.00G/5.00ml/MSVOA\_D/SOIL  
 ALS Vial : 6 Sample Multiplier: 1

Instrument :  
 MSVOA\_D  
 ClientSampleId :  
 VY0523SBSD01

Manual Integrations  
 APPROVED

Reviewed By :Krupa Patel 05/24/2023  
 Supervised By :Mahesh Dadoda 05/24/2023

Quant Time: May 23 15:02:27 2023  
 Quant Method : Z:\voasrv\HPCHEM1\MSVOA\_D\Method\82D051523S.M  
 Quant Title : SW846 8260  
 QLast Update : Tue May 16 10:08:53 2023  
 Response via : Initial Calibration

Compound	R.T.	QIon	Response	Conc	Units	Dev(Min)
41) Methacrylonitrile	7.393	41	8114	13.037	ug/l #	32
42) 1,2-Dichloroethane	8.322	62	48353	19.398	ug/l	91
43) Isopropyl Acetate	8.357	43	39799	18.769	ug/l #	92
44) Trichloroethene	9.028	130	52320	17.616	ug/l	84
45) 1,2-Dichloropropane	9.304	63	48063	18.489	ug/l #	89
46) Dibromomethane	9.393	93	28655	19.666	ug/l	99
47) Bromodichloromethane	9.587	83	67674	19.325	ug/l	93
48) Methyl methacrylate	9.381	41	18661	19.885	ug/l #	67
49) 1,4-Dioxane	9.381	88	6625	425.180	ug/l #	78
51) 4-Methyl-2-Pentanone	10.157	43	109353	96.966	ug/l #	83
52) Toluene	10.334	92	128149	19.469	ug/l	96
53) t-1,3-Dichloropropene	10.557	75	59876	18.971	ug/l	100
54) cis-1,3-Dichloropropene	10.016	75	73461	19.072	ug/l #	76
55) 1,1,2-Trichloroethane	10.734	97	40476	19.371	ug/l	93
56) Ethyl methacrylate	10.598	69	37944	18.066	ug/l #	70
57) 1,3-Dichloropropane	10.881	76	64851	19.782	ug/l	99
58) 2-Chloroethyl Vinyl ether	9.869	63	92680	91.970	ug/l	93
59) 2-Hexanone	10.922	43	75039	94.351	ug/l	78
60) Dibromochloromethane	11.075	129	43643	18.576	ug/l	93
61) 1,2-Dibromoethane	11.175	107	35078	18.872	ug/l	94
64) Tetrachloroethene	10.810	164	41957	16.991	ug/l	94
65) Chlorobenzene	11.610	112	134000	18.329	ug/l	99
66) 1,1,1,2-Tetrachloroethane	11.681	131	47012	18.686	ug/l	96
67) Ethyl Benzene	11.687	91	215121	18.415	ug/l	94
68) m/p-Xylenes	11.792	106	180606	37.827	ug/l	92
69) o-Xylene	12.122	106	77720	17.840	ug/l	98
70) Styrene	12.139	104	142610	18.881	ug/l	94
71) Bromoform	12.298	173	25652	18.126	ug/l #	99
73) Isopropylbenzene	12.422	105	200426	18.203	ug/l	97
74) N-amyl acetate	12.234	43	36645	18.685	ug/l #	79
75) 1,1,2,2-Tetrachloroethane	12.675	83	46346	19.585	ug/l	97
76) 1,2,3-Trichloropropane	12.722	75	29588m	20.314	ug/l	
77) Bromobenzene	12.704	156	52884	17.920	ug/l	96
78) n-propylbenzene	12.763	91	263616	19.235	ug/l	99
79) 2-Chlorotoluene	12.851	91	144412	19.039	ug/l	94
80) 1,3,5-Trimethylbenzene	12.904	105	173052	18.959	ug/l	96
81) trans-1,4-Dichloro-2-b...	12.469	75	12881	18.552	ug/l #	75
82) 4-Chlorotoluene	12.945	91	152304	18.877	ug/l	94
83) tert-Butylbenzene	13.169	119	141757	18.377	ug/l	95
84) 1,2,4-Trimethylbenzene	13.210	105	171867	18.907	ug/l	95
85) sec-Butylbenzene	13.345	105	230454	19.169	ug/l	100
86) p-Isopropyltoluene	13.463	119	186241	18.933	ug/l	96
87) 1,3-Dichlorobenzene	13.457	146	111078	18.616	ug/l	98
88) 1,4-Dichlorobenzene	13.539	146	111312	18.840	ug/l	98
89) n-Butylbenzene	13.786	91	171092	18.456	ug/l	99
90) Hexachloroethane	14.051	117	38628	19.091	ug/l	96
91) 1,2-Dichlorobenzene	13.833	146	96626	18.453	ug/l	97
92) 1,2-Dibromo-3-Chloropr...	14.445	75	5340	17.379	ug/l	73
93) 1,2,4-Trichlorobenzene	15.098	180	50530	16.590	ug/l	96
94) Hexachlorobutadiene	15.204	225	25436	16.379	ug/l	96
95) Naphthalene	15.328	128	95583	16.889	ug/l	99
96) 1,2,3-Trichlorobenzene	15.522	180	45295	16.351	ug/l	99

Data Path : Z:\voasrv\HPCHEM1\MSVOA\_D\Data\VD052323\  
 Data File : VD076190.D  
 Acq On : 23 May 2023 12:35  
 Operator : KP/SY  
 Sample : VY0523SBSD01  
 Misc : 5.00G/5.00ml/MSVOA\_D/SOIL  
 ALS Vial : 6 Sample Multiplier: 1

**Instrument :**  
 MSVOA\_D  
**ClientSampleId :**  
 VY0523SBSD01

Quant Time: May 23 15:02:27 2023  
 Quant Method : Z:\voasrv\HPCHEM1\MSVOA\_D\Method\82D051523S.M  
 Quant Title : SW846 8260  
 QLast Update : Tue May 16 10:08:53 2023  
 Response via : Initial Calibration

**Manual Integrations**  
**APPROVED**  
 Reviewed By :Krupa Patel 05/24/2023  
 Supervised By :Mahesh Dadoda 05/24/2023

Compound	R.T.	QIon	Response	Conc	Units	Dev(Min)
----------	------	------	----------	------	-------	----------

-----

(#) = qualifier out of range (m) = manual integration (+) = signals summed

Data Path : Z:\voasrv\HPCHEM1\MSVOA\_D\Data\VD052323\  
 Data File : VD076190.D  
 Acq On : 23 May 2023 12:35  
 Operator : KP/SY  
 Sample : VY0523SBSD01  
 Misc : 5.00G/5.00ml/MSVOA\_D/SOIL  
 ALS Vial : 6 Sample Multiplier: 1

Instrument :  
 MSVOA\_D  
 Client Sample Id :  
 VY0523SBSD01

Quant Time: May 23 15:02:27 2023  
 Quant Method : Z:\voasrv\HPCHEM1\MSVOA\_D\Method\82D051523S.M  
 Quant Title : SW846 8260  
 QLast Update : Tue May 16 10:08:53 2023  
 Response via : Initial Calibration

Manual Integrations  
**APPROVED**  
 Reviewed By :Krupa Patel 05/24/2023  
 Supervised By :Mahesh Dadoda 05/24/2023

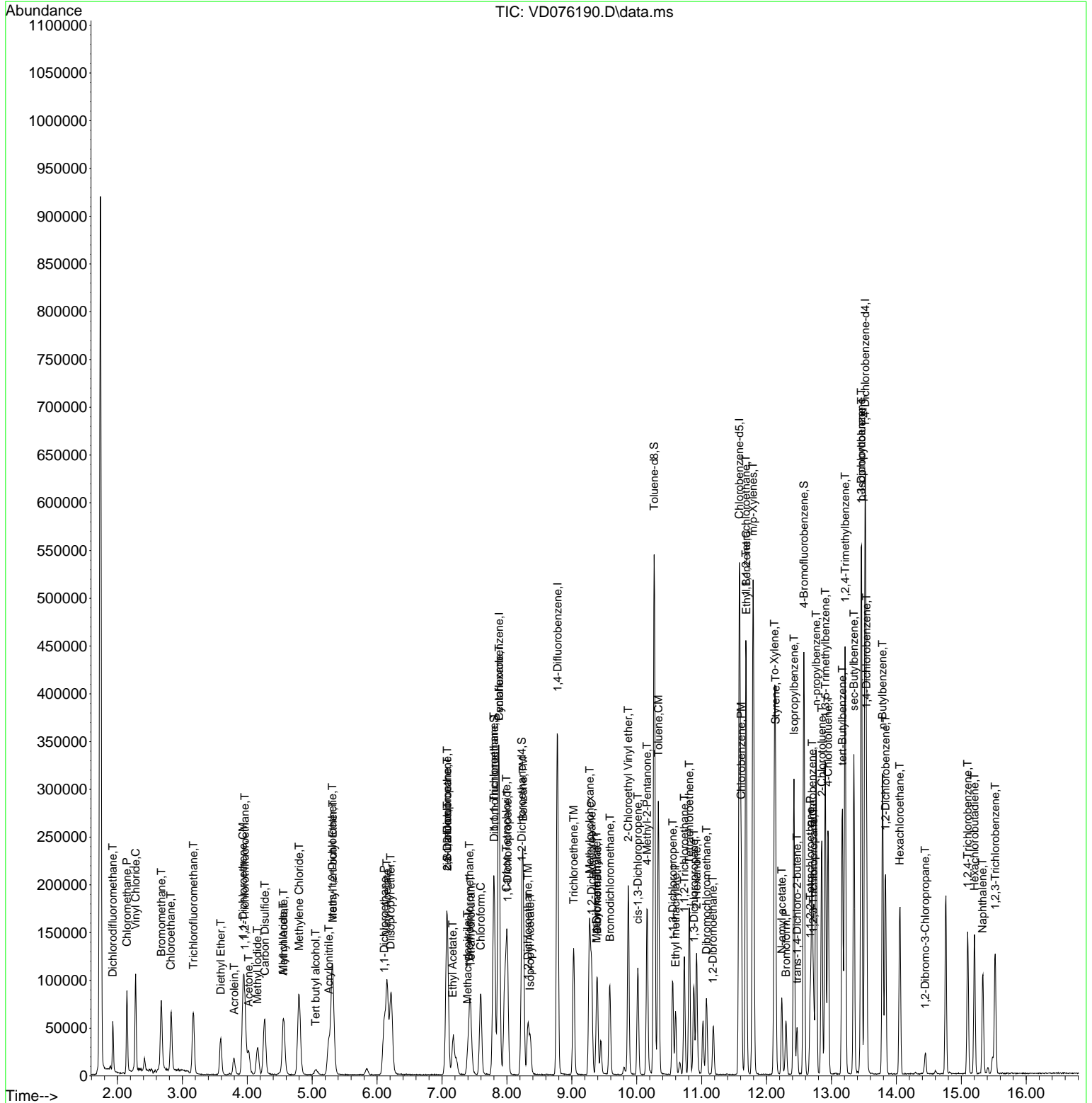

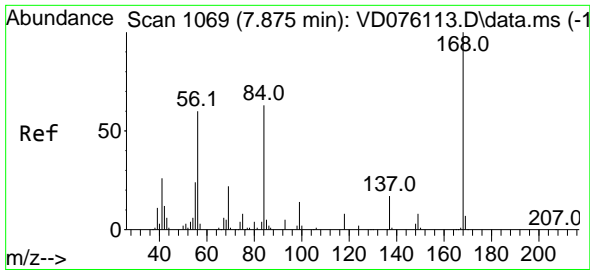

#1  
 Pentafluorobenzene  
 Concen: 50.000 ug/l  
 RT: 7.881 min Scan# 1069  
 Delta R.T. 0.006 min  
 Lab File: VD076190.D  
 Acq: 23 May 2023 12:35

Instrument : MSVOA\_D  
 ClientSampleId : VY0523SBSD01

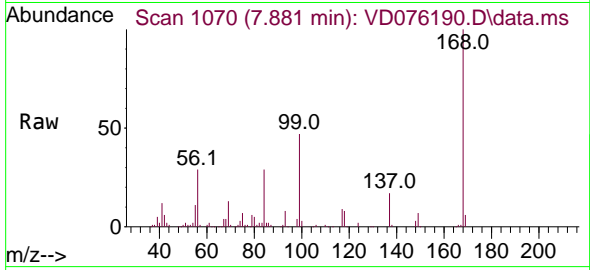

Tgt Ion:168 Resp: 198294  
 Ion Ratio Lower Upper  
 168 100  
 99 46.8 43.8 65.6

Manual Integrations  
**APPROVED**  
 Reviewed By :Krupa Patel 05/24/2023  
 Supervised By :Mahesh Dadoda 05/24/2023

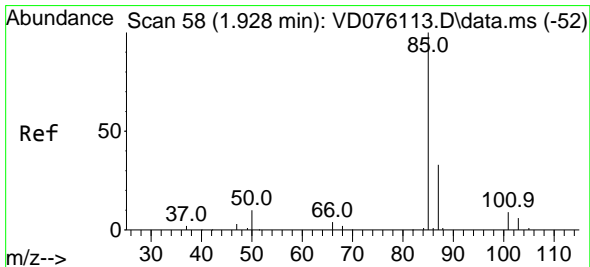
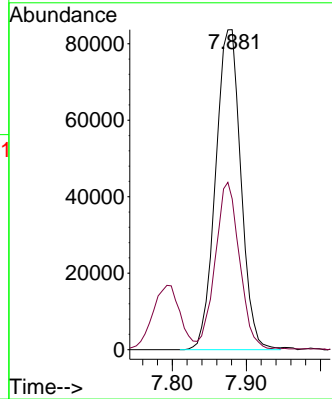
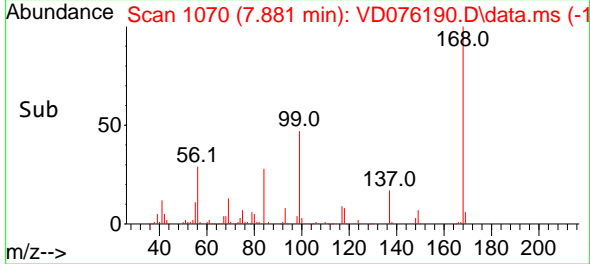

#2  
 Dichlorodifluoromethane  
 Concen: 20.771 ug/l  
 RT: 1.928 min Scan# 58  
 Delta R.T. -0.006 min  
 Lab File: VD076190.D  
 Acq: 23 May 2023 12:35

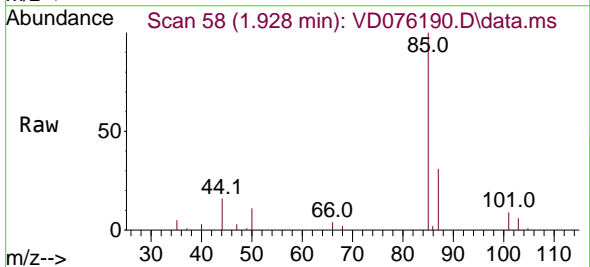

Tgt Ion: 85 Resp: 37147  
 Ion Ratio Lower Upper  
 85 100  
 87 31.2 17.3 51.7

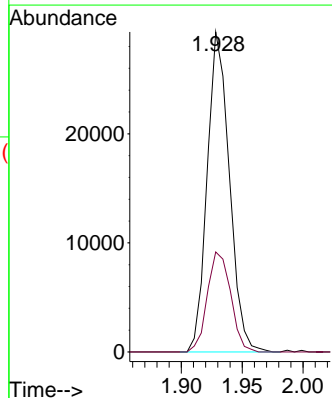
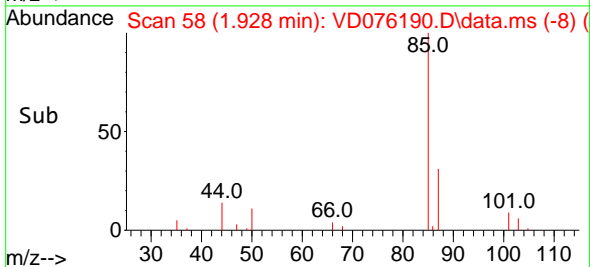

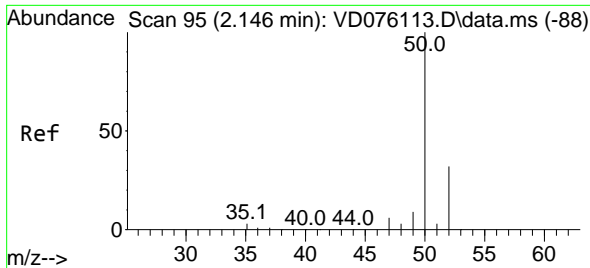

#3  
 Chloromethane  
 Concen: 21.540 ug/l  
 RT: 2.146 min Scan# 91  
 Delta R.T. -0.000 min  
 Lab File: VD076190.D  
 Acq: 23 May 2023 12:35

Instrument :

MSVOA\_D

ClientSampleID :

VY0523SBS01

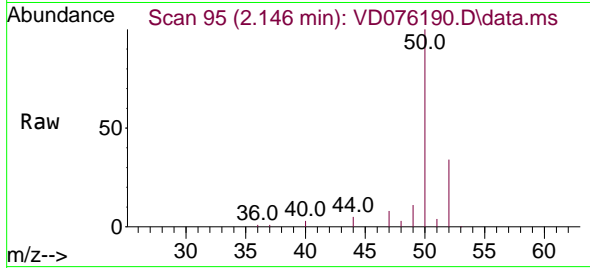

Tgt Ion: 50 Resp: 70688  
 Ion Ratio Lower Upper  
 50 100  
 52 34.2 27.8 41.8

Manual Integrations

APPROVED

Reviewed By :Krupa Patel 05/24/2023

Supervised By :Mahesh Dadoda 05/24/2023

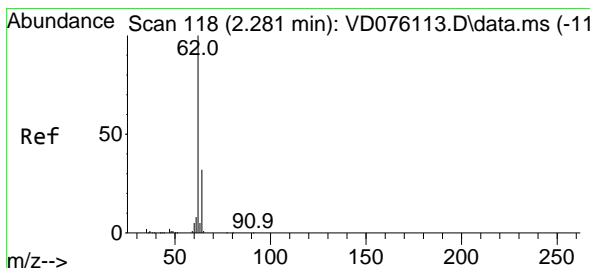
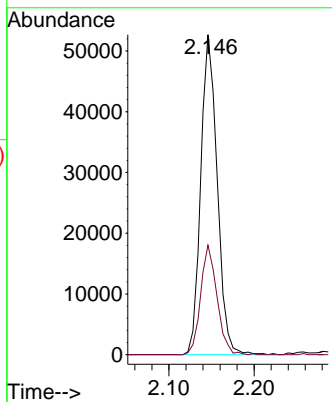
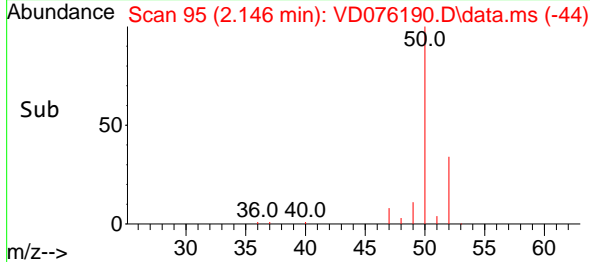

#4  
 Vinyl Chloride  
 Concen: 22.760 ug/l  
 RT: 2.281 min Scan# 118  
 Delta R.T. 0.000 min  
 Lab File: VD076190.D  
 Acq: 23 May 2023 12:35

Tgt Ion: 62 Resp: 87783  
 Ion Ratio Lower Upper  
 62 100  
 64 31.1 25.4 38.0

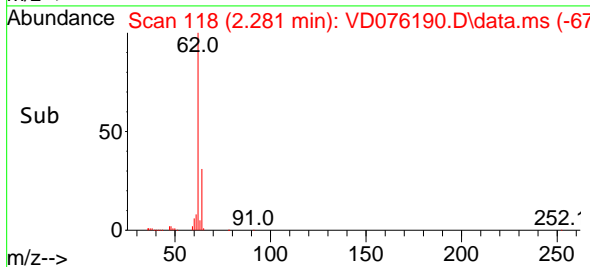
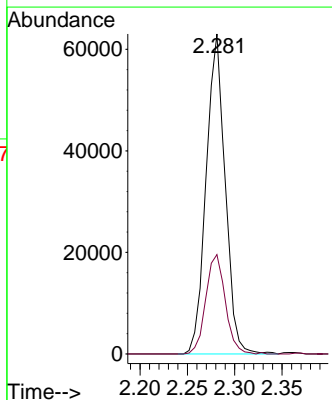
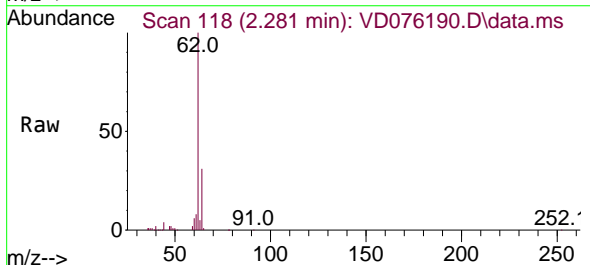

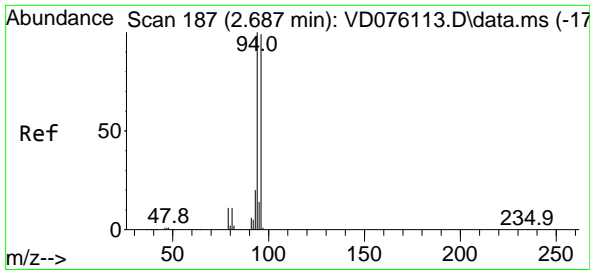

#5  
 Bromomethane  
 Concen: 22.423 ug/l  
 RT: 2.675 min Scan# 185  
 Delta R.T. -0.012 min  
 Lab File: VD076190.D  
 Acq: 23 May 2023 12:35

Instrument : MSVOA\_D  
 Client Sample Id : VY0523SBS01

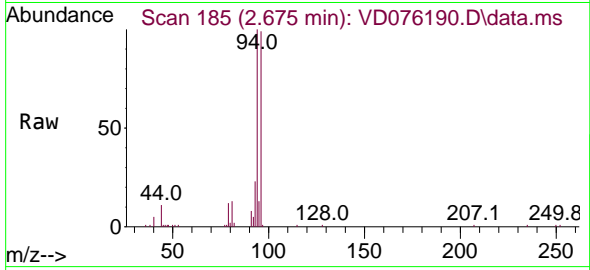

Tgt Ion: 94 Resp: 58220  
 Ion Ratio Lower Upper  
 94 100  
 96 95.1 77.5 116.3

Manual Integrations  
**APPROVED**  
 Reviewed By :Krupa Patel 05/24/2023  
 Supervised By :Mahesh Dadoda 05/24/2023

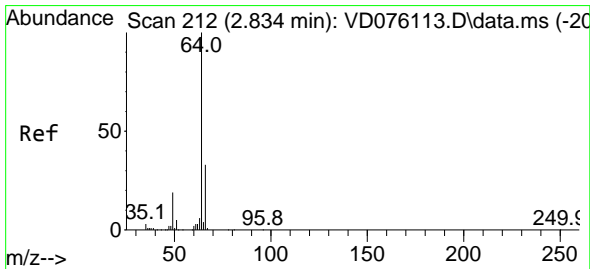
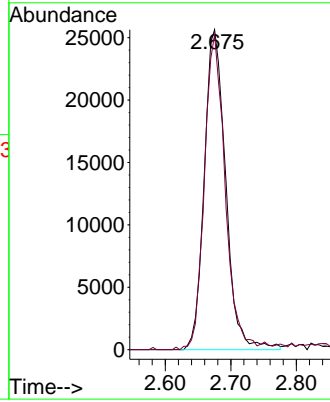
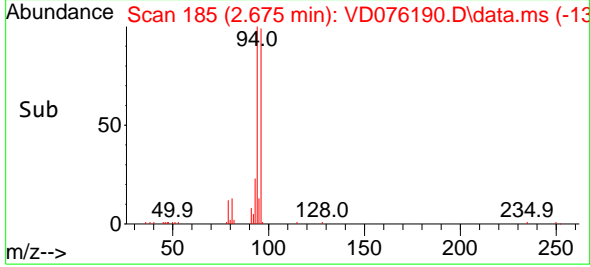

#6  
 Chloroethane  
 Concen: 24.115 ug/l  
 RT: 2.822 min Scan# 210  
 Delta R.T. -0.012 min  
 Lab File: VD076190.D  
 Acq: 23 May 2023 12:35

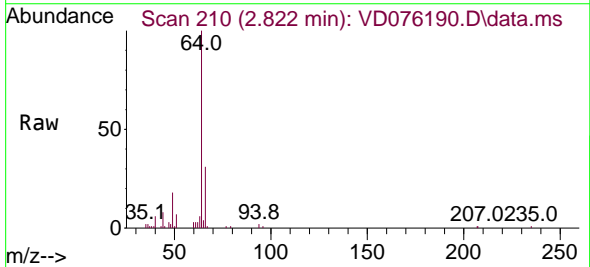

Tgt Ion: 64 Resp: 62574  
 Ion Ratio Lower Upper  
 64 100  
 66 30.9 27.7 41.5

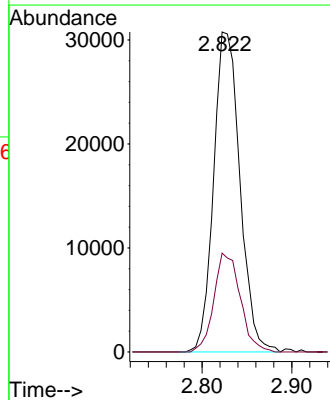
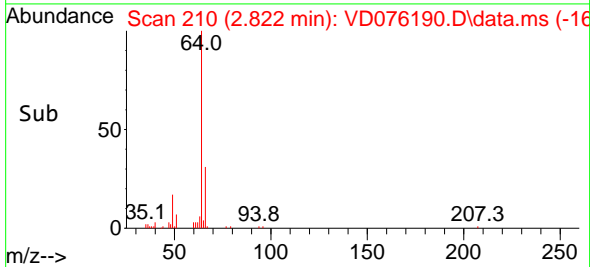

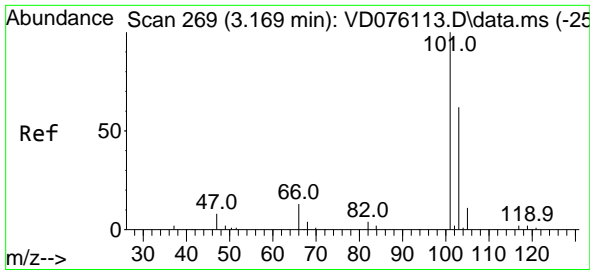

#7  
 Trichlorofluoromethane  
 Concen: 21.004 ug/l  
 RT: 3.169 min Scan# 269  
 Delta R.T. 0.000 min  
 Lab File: VD076190.D  
 Acq: 23 May 2023 12:35

Instrument :

MSVOA\_D

Client Sample Id :

VY0523SBS01

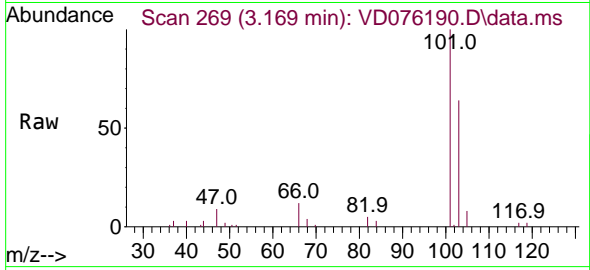

Tgt Ion: 101 Resp: 68660  
 Ion Ratio Lower Upper  
 101 100  
 103 64.3 51.9 77.9

Manual Integrations

APPROVED

Reviewed By :Krupa Patel 05/24/2023

Supervised By :Mahesh Dadoda 05/24/2023

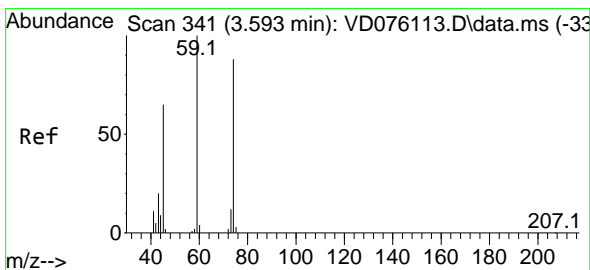
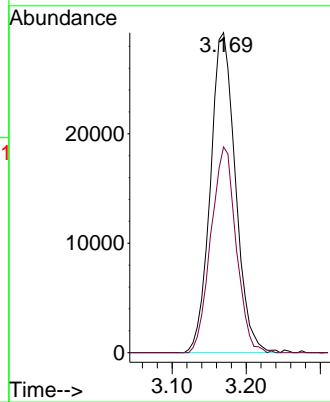
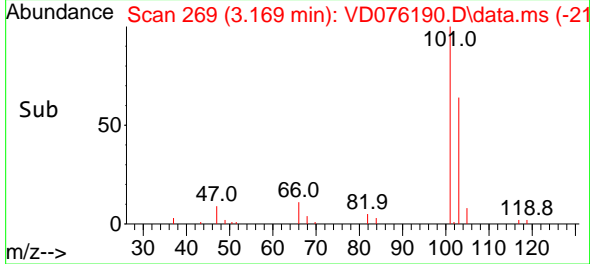

#8  
 Diethyl Ether  
 Concen: 20.880 ug/l  
 RT: 3.593 min Scan# 341  
 Delta R.T. -0.000 min  
 Lab File: VD076190.D  
 Acq: 23 May 2023 12:35

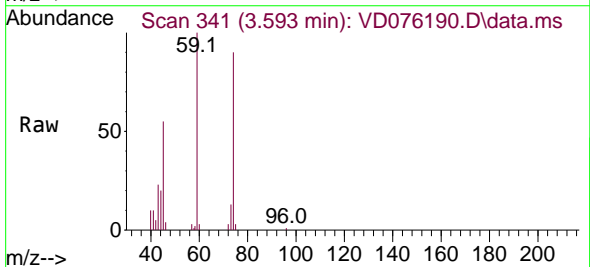

Tgt Ion: 74 Resp: 22448  
 Ion Ratio Lower Upper  
 74 100  
 45 72.4 50.9 152.7

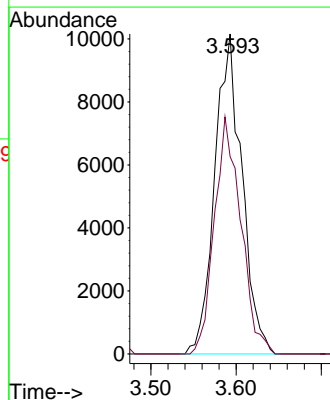
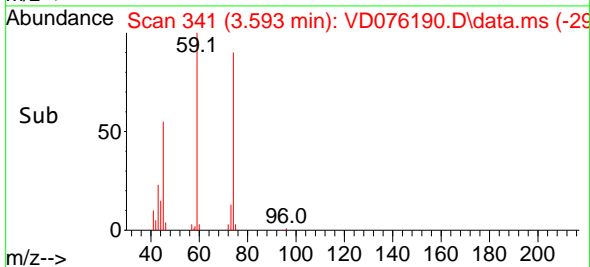



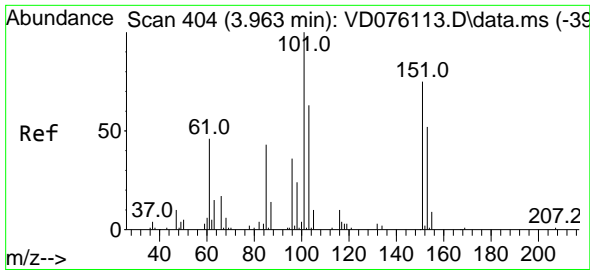

#9  
 1,1,2-Trichlorotrifluoroethane  
 Concen: 20.805 ug/l  
 RT: 3.963 min Scan# 404  
 Delta R.T. -0.001 min  
 Lab File: VD076190.D  
 Acq: 23 May 2023 12:35

Instrument : MSVOA\_D  
 Client Sample Id : VY0523SBS01

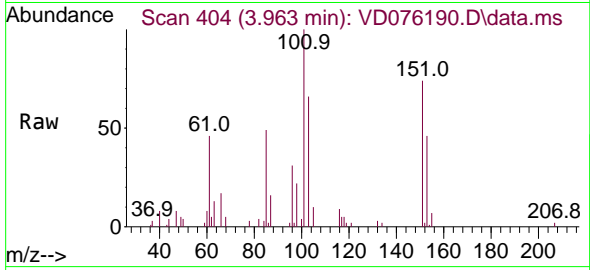

Tgt Ion:101 Resp: 4480  
 Ion Ratio Lower Upper  
 101 100  
 85 42.9 38.3 57.5  
 151 73.2 60.4 90.6

Manual Integrations  
**APPROVED**  
 Reviewed By :Krupa Patel 05/24/2023  
 Supervised By :Mahesh Dadoda 05/24/2023

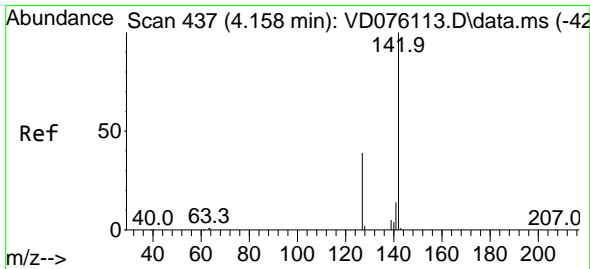
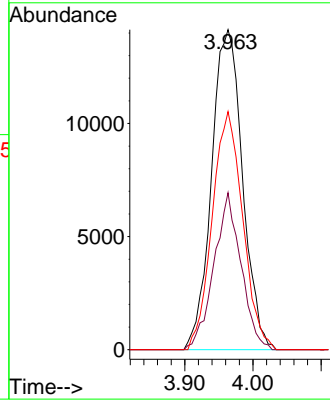
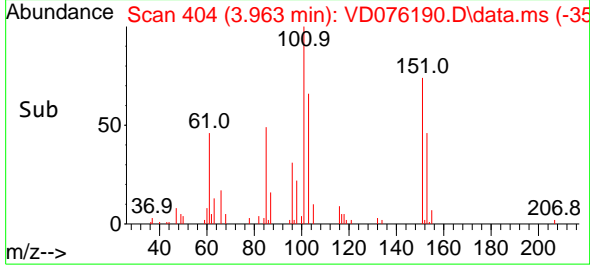

#10  
 Methyl Iodide  
 Concen: 22.373 ug/l  
 RT: 4.158 min Scan# 437  
 Delta R.T. -0.006 min  
 Lab File: VD076190.D  
 Acq: 23 May 2023 12:35

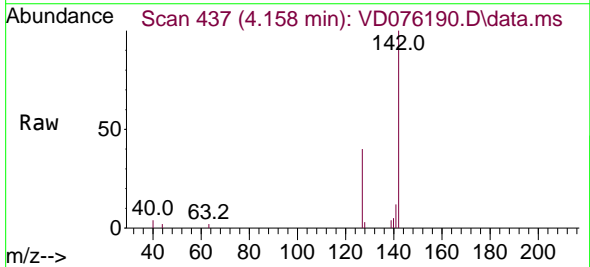

Tgt Ion:142 Resp: 50093  
 Ion Ratio Lower Upper  
 142 100  
 127 37.6 37.1 55.7  
 141 14.8 11.3 16.9

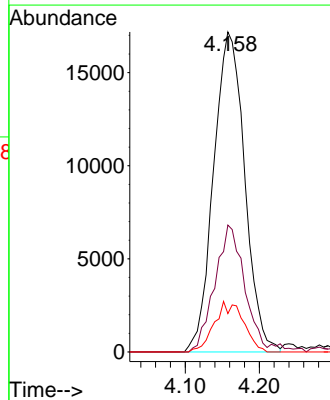
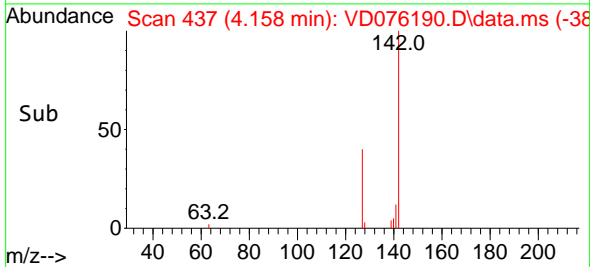

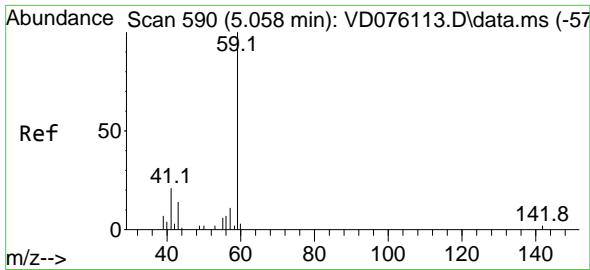

#11  
 Tert butyl alcohol  
 Concen: 103.149 ug/l  
 RT: 5.052 min Scan# 589  
 Delta R.T. -0.000 min  
 Lab File: VD076190.D  
 Acq: 23 May 2023 12:35

Instrument : MSVOA\_D  
 Client Sample Id : VY0523SBS01

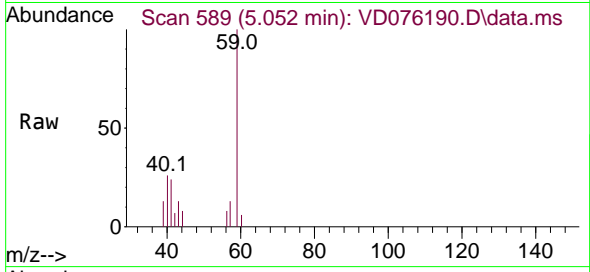

Tgt Ion: 59 Resp: 1045  
 Ion Ratio Lower Upper  
 59 100  
 57 10.2 0.0 0.0

Manual Integrations  
**APPROVED**  
 Reviewed By :Krupa Patel 05/24/2023  
 Supervised By :Mahesh Dadoda 05/24/2023

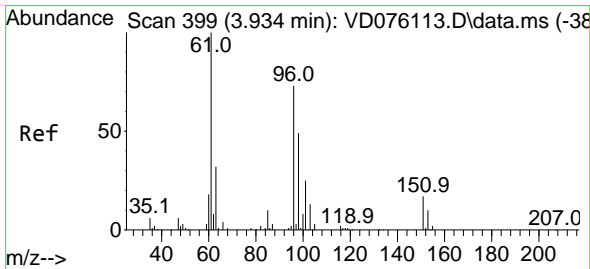
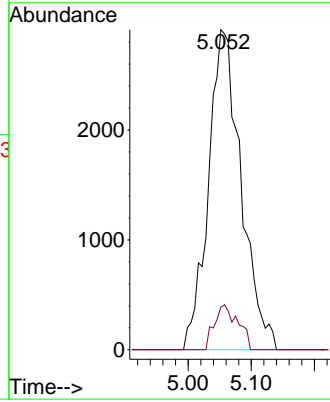
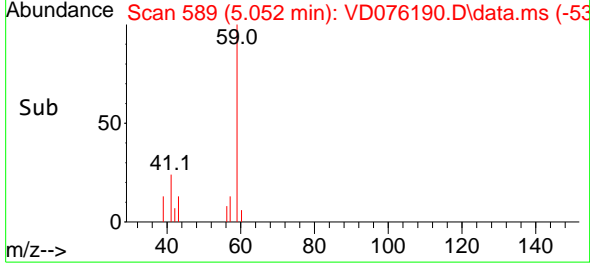

#12  
 1,1-Dichloroethene  
 Concen: 20.459 ug/l  
 RT: 3.934 min Scan# 399  
 Delta R.T. -0.006 min  
 Lab File: VD076190.D  
 Acq: 23 May 2023 12:35

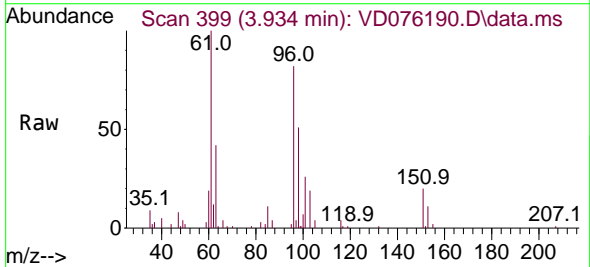

Tgt Ion: 96 Resp: 43847  
 Ion Ratio Lower Upper  
 96 100  
 61 121.4 118.6 177.8  
 98 62.4 49.7 74.5

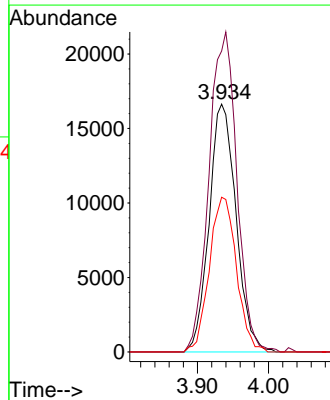
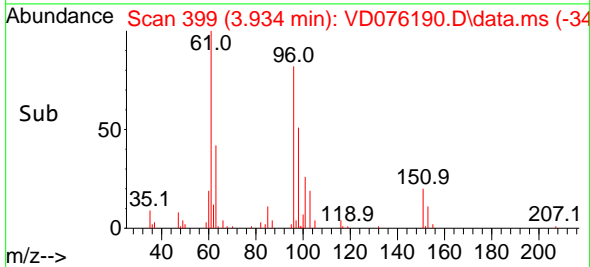

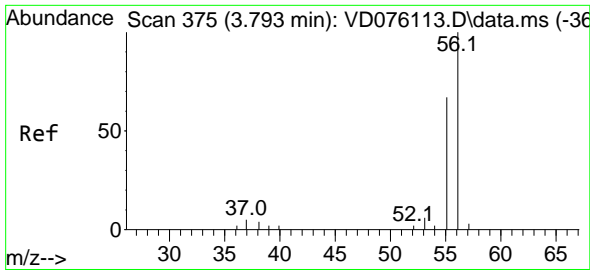

#13  
 Acrolein  
 Concen: 86.440 ug/l  
 RT: 3.799 min Scan# 31  
 Delta R.T. -0.000 min  
 Lab File: VD076190.D  
 Acq: 23 May 2023 12:35

Instrument :

MSVOA\_D

ClientSampleId :

VY0523SBS01

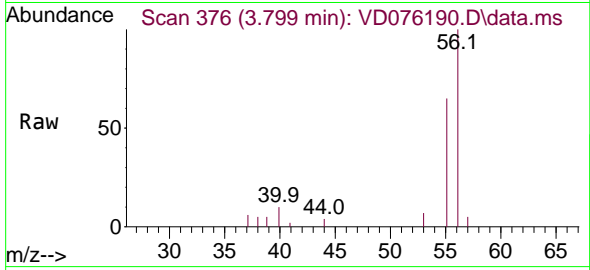

Tgt Ion: 56 Resp: 2144  
 Ion Ratio Lower Upper  
 56 100  
 55 68.2 53.9 80.9

Manual Integrations

APPROVED

Reviewed By :Krupa Patel 05/24/2023

Supervised By :Mahesh Dadoda 05/24/2023

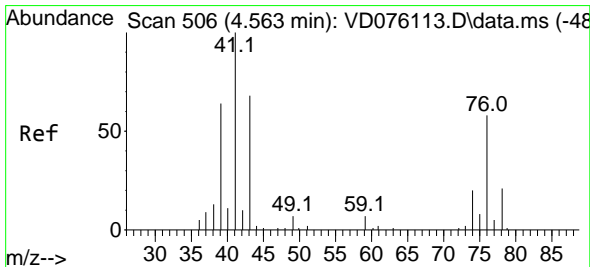
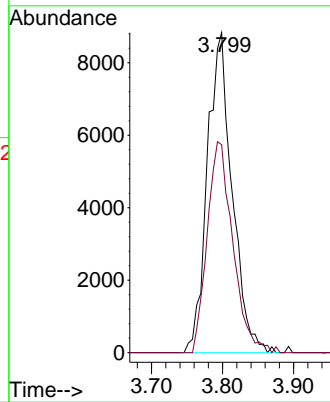
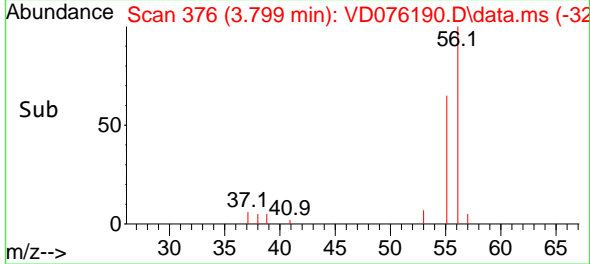

#14  
 Allyl chloride  
 Concen: 20.158 ug/l  
 RT: 4.552 min Scan# 504  
 Delta R.T. -0.011 min  
 Lab File: VD076190.D  
 Acq: 23 May 2023 12:35

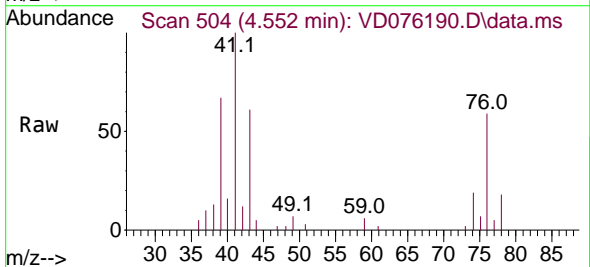

Tgt Ion: 41 Resp: 43844  
 Ion Ratio Lower Upper  
 41 100  
 39 64.3 60.6 90.8  
 76 57.2 28.6 43.0#

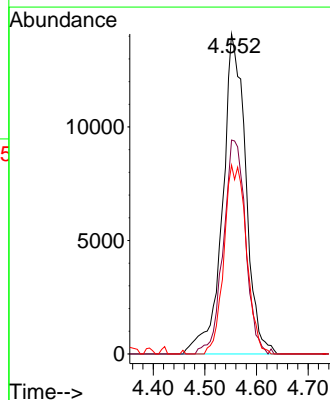
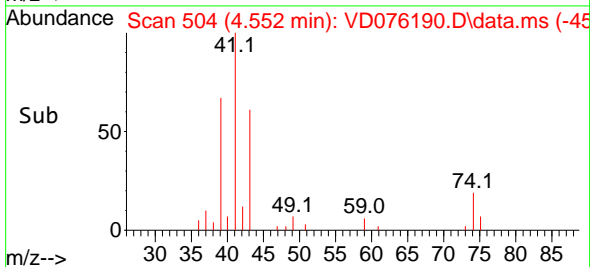

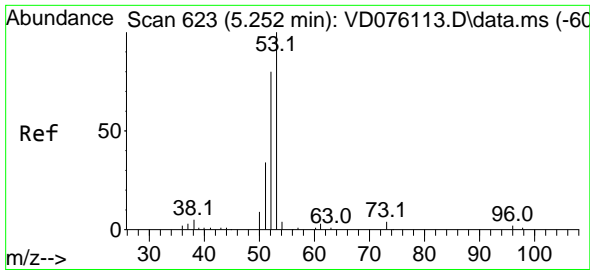

#15  
 Acrylonitrile  
 Concen: 106.201 ug/l  
 RT: 5.257 min Scan# 61  
 Delta R.T. -0.001 min  
 Lab File: VD076190.D  
 Acq: 23 May 2023 12:35

Instrument :

MSVOA\_D

ClientSampleId :

VY0523SBS01

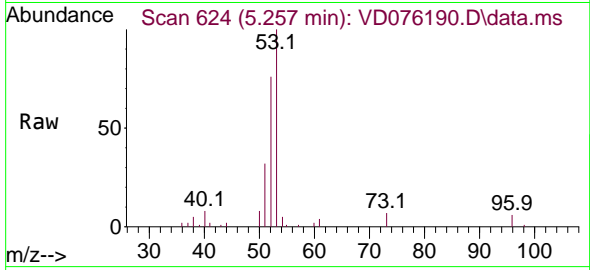

Tgt Ion: 53 Resp: 47274  
 Ion Ratio Lower Upper  
 53 100  
 52 82.1 66.2 99.4  
 51 36.6 30.7 46.1

Manual Integrations

APPROVED

Reviewed By :Krupa Patel 05/24/2023

Supervised By :Mahesh Dadoda 05/24/2023

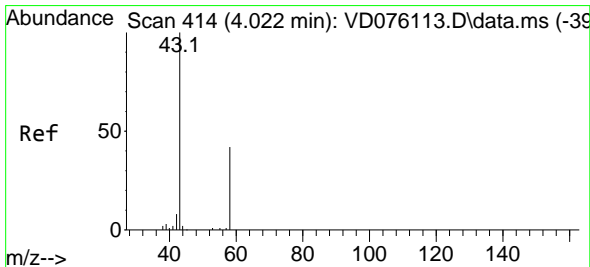
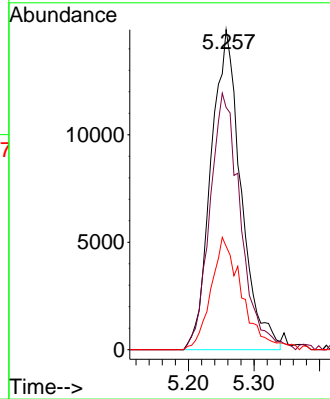
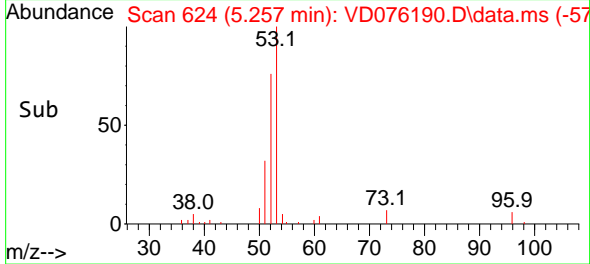

#16  
 Acetone  
 Concen: 102.288 ug/l  
 RT: 4.022 min Scan# 414  
 Delta R.T. 0.000 min  
 Lab File: VD076190.D  
 Acq: 23 May 2023 12:35

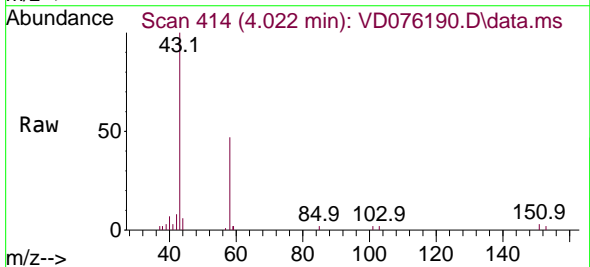

Tgt Ion: 43 Resp: 39003  
 Ion Ratio Lower Upper  
 43 100  
 58 46.9 24.4 36.6#

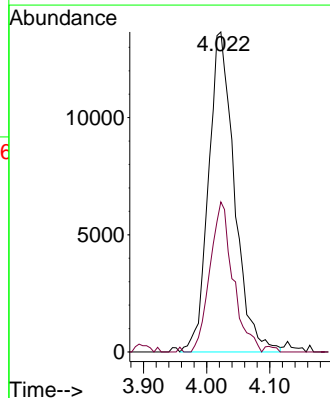
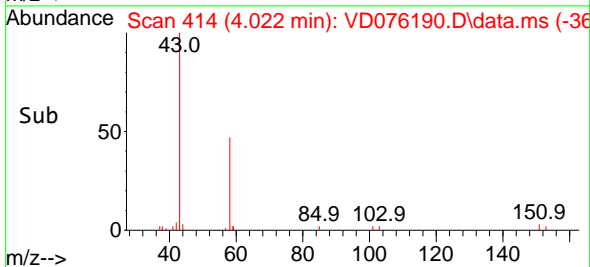

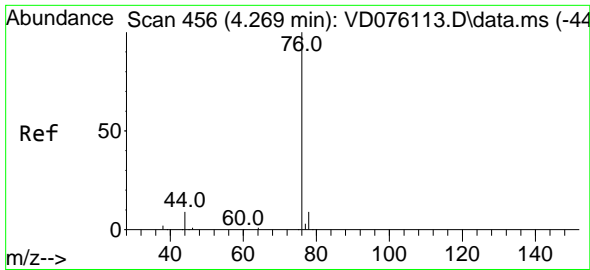

#17  
 Carbon Disulfide  
 Concen: 20.285 ug/l  
 RT: 4.269 min Scan# 41  
 Delta R.T. 0.000 min  
 Lab File: VD076190.D  
 Acq: 23 May 2023 12:35

Instrument : MSVOA\_D  
 ClientSampleId : VY0523SBSD01

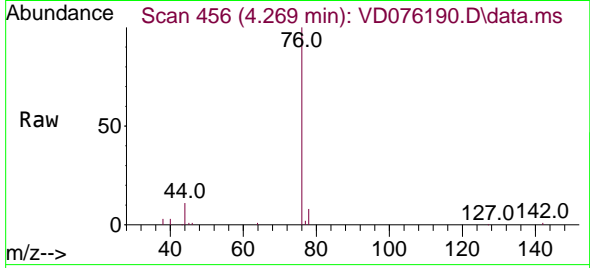

Tgt Ion: 76 Resp: 12729  
 Ion Ratio Lower Upper  
 76 100  
 78 8.5 8.0 12.0

Manual Integrations  
**APPROVED**  
 Reviewed By :Krupa Patel 05/24/2023  
 Supervised By :Mahesh Dadoda 05/24/2023

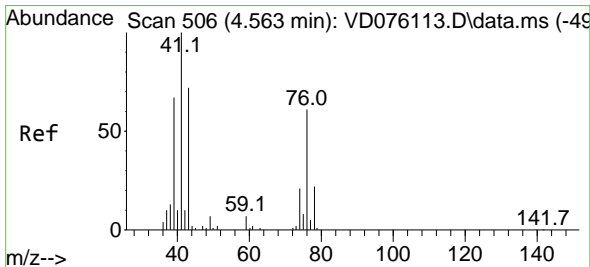
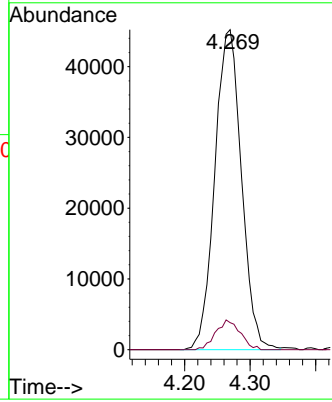
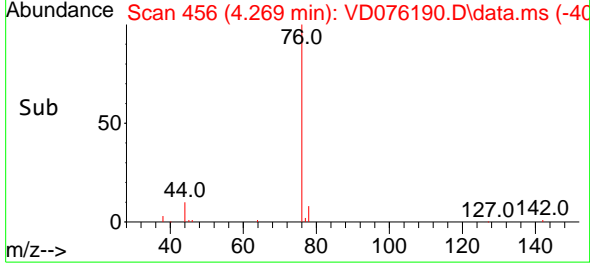

#18  
 Methyl Acetate  
 Concen: 21.780 ug/l  
 RT: 4.558 min Scan# 505  
 Delta R.T. -0.005 min  
 Lab File: VD076190.D  
 Acq: 23 May 2023 12:35

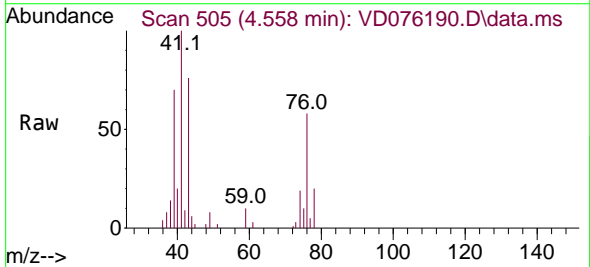

Tgt Ion: 43 Resp: 29625  
 Ion Ratio Lower Upper  
 43 100  
 74 32.3 17.8 26.6#

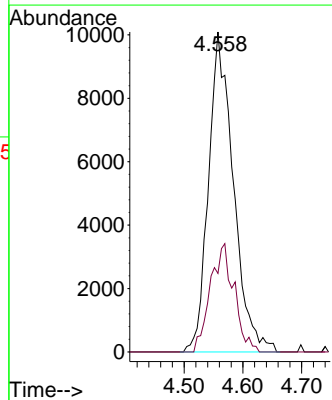
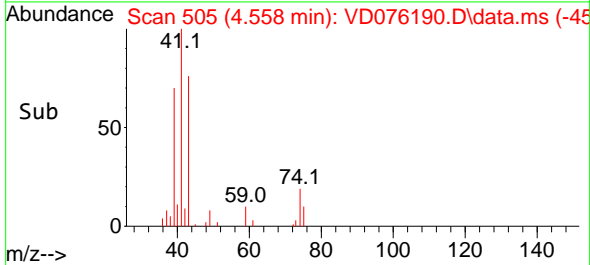

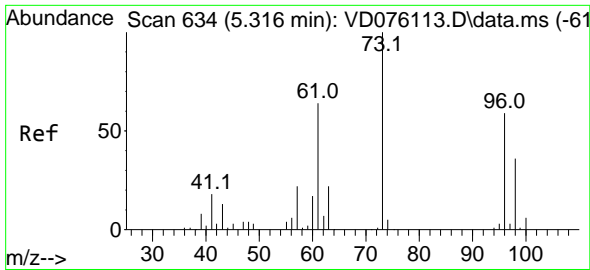

#19  
 Methyl tert-butyl Ether  
 Concen: 20.409 ug/l  
 RT: 5.316 min Scan# 61  
 Delta R.T. -0.006 min  
 Lab File: VD076190.D  
 Acq: 23 May 2023 12:35

Instrument : MSVOA\_D  
 ClientSampleId : VY0523SBS01

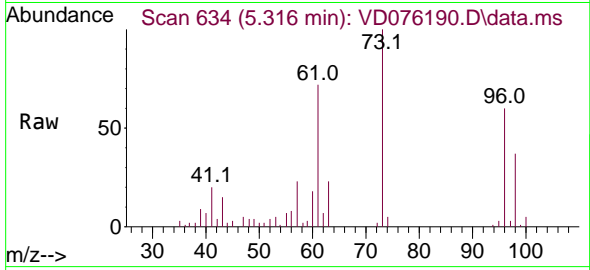

Tgt Ion: 73 Resp: 85610  
 Ion Ratio Lower Upper  
 73 100  
 57 23.1 17.2 25.8

Manual Integrations  
**APPROVED**

Reviewed By :Krupa Patel 05/24/2023  
 Supervised By :Mahesh Dadoda 05/24/2023

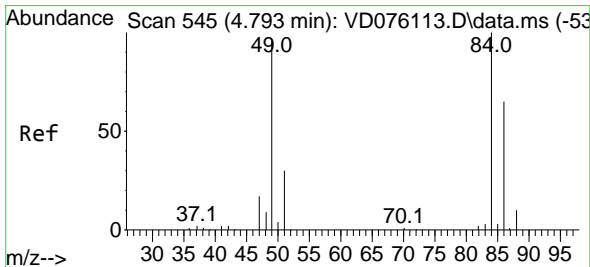
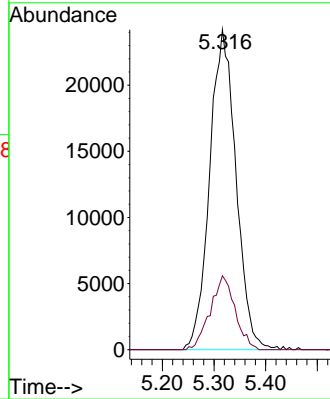
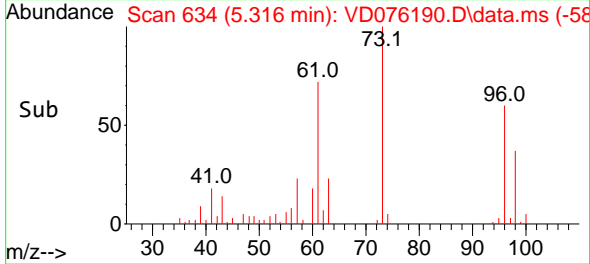

#20  
 Methylene Chloride  
 Concen: 17.825 ug/l  
 RT: 4.799 min Scan# 546  
 Delta R.T. -0.000 min  
 Lab File: VD076190.D  
 Acq: 23 May 2023 12:35

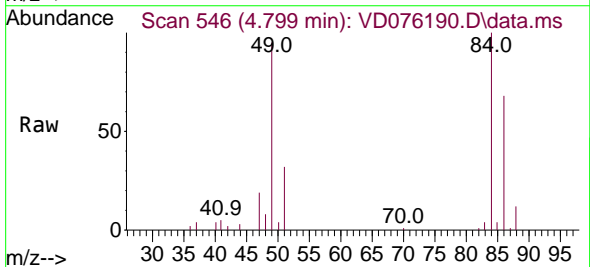

Tgt Ion: 84 Resp: 72238  
 Ion Ratio Lower Upper  
 84 100  
 49 94.7 106.4 159.6#  
 51 32.2 32.4 48.6#  
 86 67.6 50.9 76.3

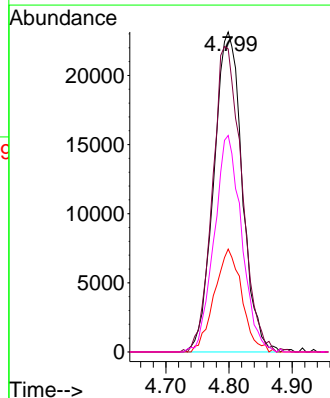
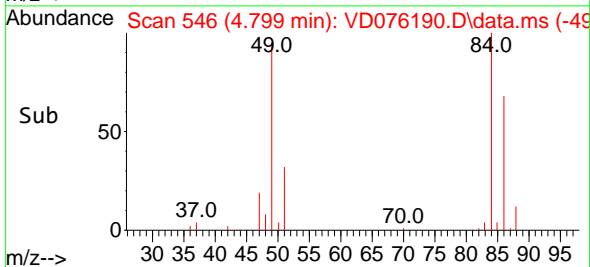

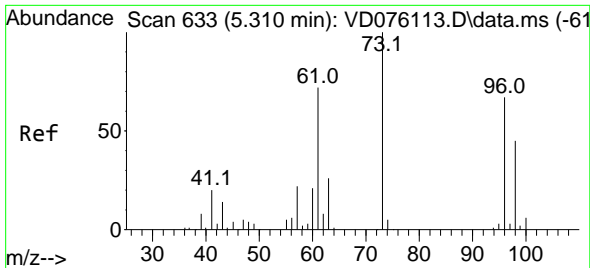

#21  
 trans-1,2-Dichloroethene  
 Concen: 19.827 ug/l  
 RT: 5.310 min Scan# 61  
 Delta R.T. -0.006 min  
 Lab File: VD076190.D  
 Acq: 23 May 2023 12:35

Instrument : MSVOA\_D  
 ClientSampleId : VY0523SBS01

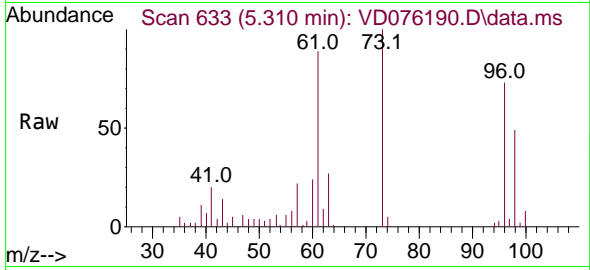

Tgt Ion: 96 Resp: 4897  
 Ion Ratio Lower Upper  
 96 100  
 61 121.4 117.2 175.8  
 98 66.5 50.6 76.0

Manual Integrations  
**APPROVED**

Reviewed By :Krupa Patel 05/24/2023  
 Supervised By :Mahesh Dadoda 05/24/2023

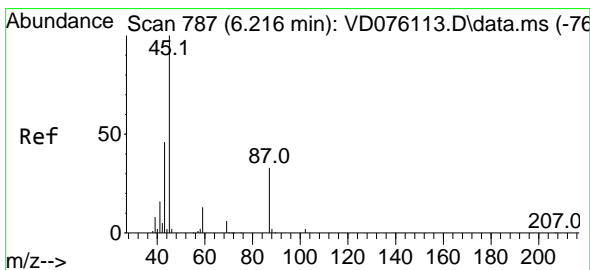
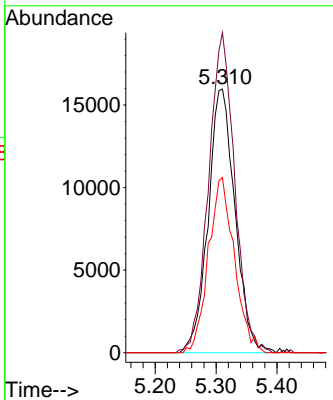
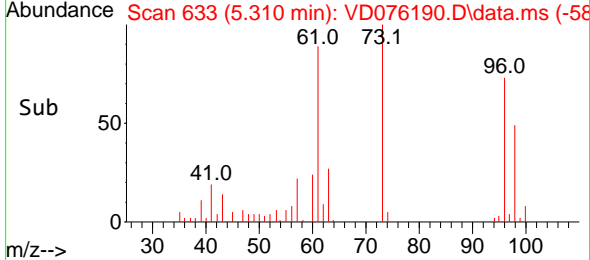

#22  
 Diisopropyl ether  
 Concen: 21.044 ug/l  
 RT: 6.210 min Scan# 786  
 Delta R.T. -0.006 min  
 Lab File: VD076190.D  
 Acq: 23 May 2023 12:35

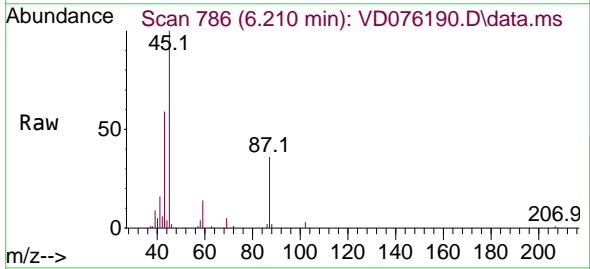

Tgt Ion: 45 Resp: 106241  
 Ion Ratio Lower Upper  
 45 100  
 43 57.7 44.4 66.6  
 87 35.6 20.9 31.3#  
 59 14.5 10.3 15.5

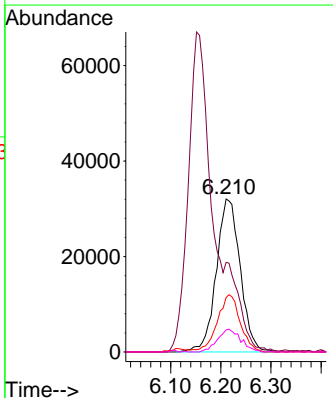
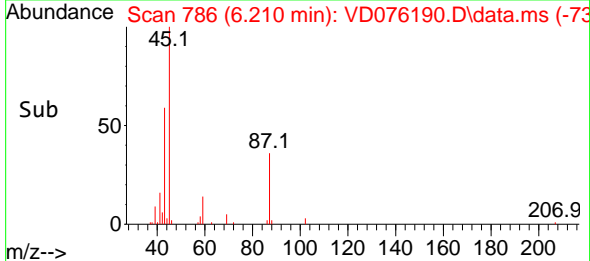

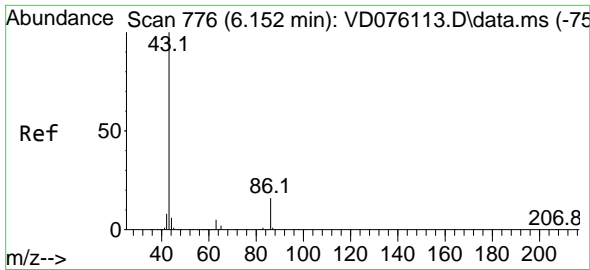

#23  
 Vinyl Acetate  
 Concen: 103.330 ug/l  
 RT: 6.152 min Scan# 776  
 Delta R.T. -0.000 min  
 Lab File: VD076190.D  
 Acq: 23 May 2023 12:35

Instrument :

MSVOA\_D

ClientSampleId :

VY0523SBS01

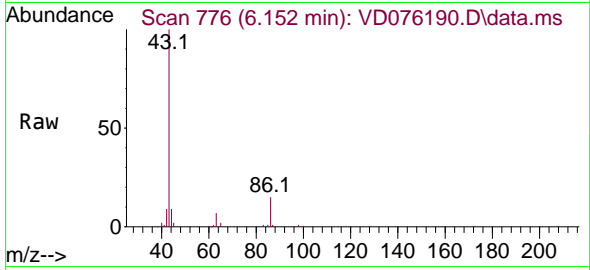

Tgt Ion: 43 Resp: 205118  
 Ion Ratio Lower Upper  
 43 100  
 86 14.8 9.0 13.6

Manual Integrations

APPROVED

Reviewed By :Krupa Patel 05/24/2023

Supervised By :Mahesh Dadoda 05/24/2023

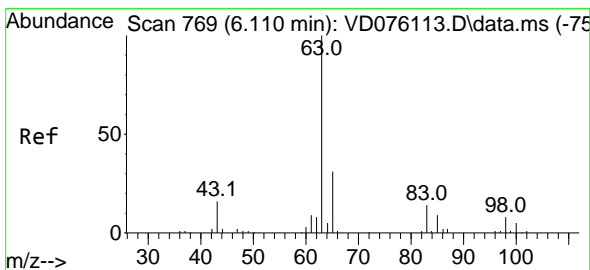
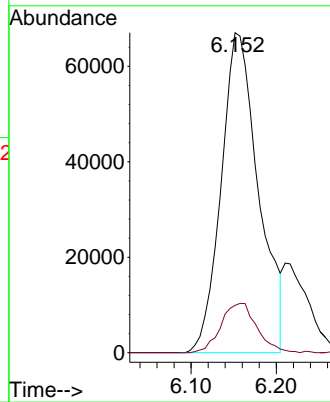
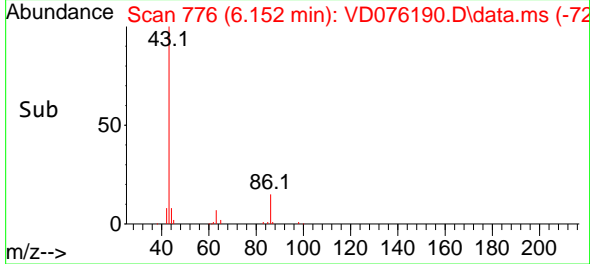

#24  
 1,1-Dichloroethane  
 Concen: 21.020 ug/l  
 RT: 6.110 min Scan# 769  
 Delta R.T. 0.000 min  
 Lab File: VD076190.D  
 Acq: 23 May 2023 12:35

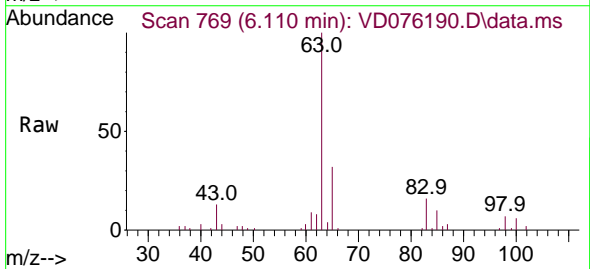

Tgt Ion: 63 Resp: 83695  
 Ion Ratio Lower Upper  
 63 100  
 98 7.3 3.9 11.7  
 100 6.0 2.0 6.0

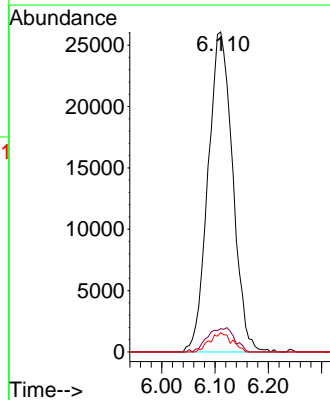
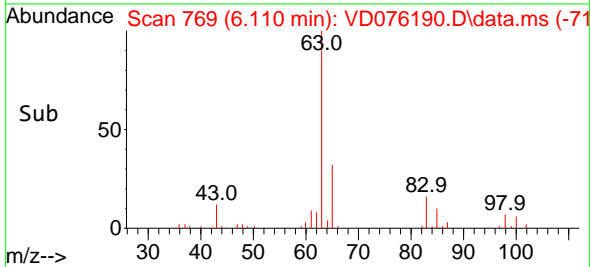



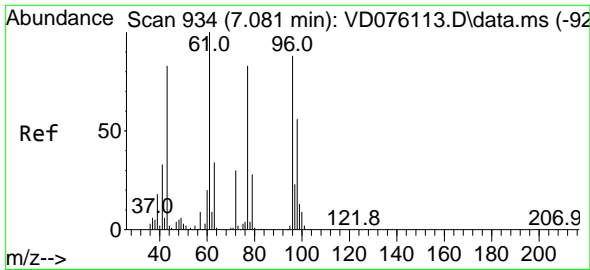

#25  
 2-Butanone  
 Concen: 104.489 ug/l  
 RT: 7.081 min Scan# 91  
 Delta R.T. -0.000 min  
 Lab File: VD076190.D  
 Acq: 23 May 2023 12:35

Instrument :

MSVOA\_D

ClientSampleId :

VY0523SBS01

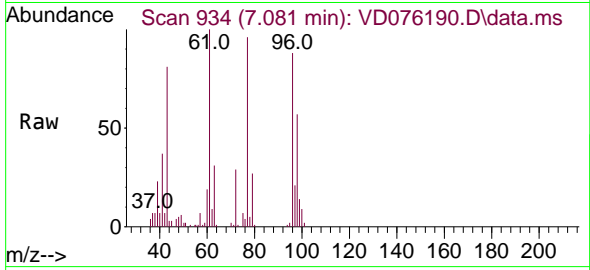

Tgt Ion: 43 Resp: 5090  
 Ion Ratio Lower Upper  
 43 100  
 72 36.2 19.8 29.8

Manual Integrations

APPROVED

Reviewed By :Krupa Patel 05/24/2023

Supervised By :Mahesh Dadoda 05/24/2023

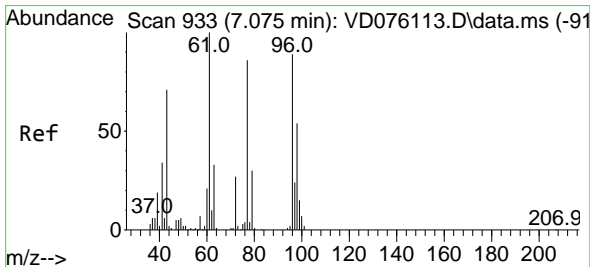
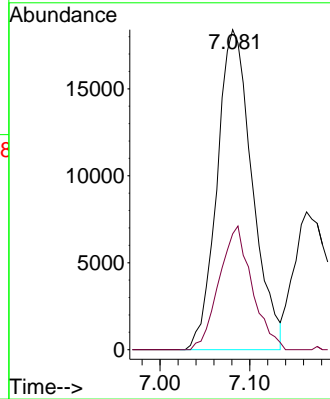
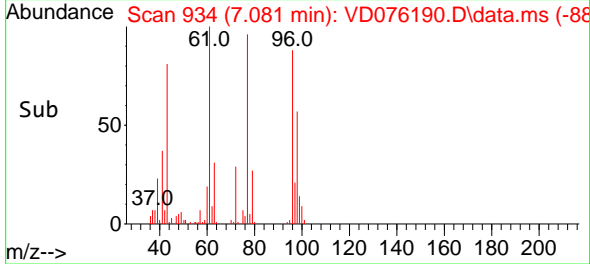

#26  
 2,2-Dichloropropane  
 Concen: 20.675 ug/l  
 RT: 7.081 min Scan# 934  
 Delta R.T. 0.006 min  
 Lab File: VD076190.D  
 Acq: 23 May 2023 12:35

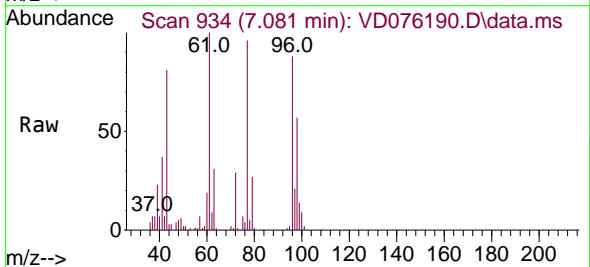

Tgt Ion: 77 Resp: 67122  
 Ion Ratio Lower Upper  
 77 100  
 97 25.4 11.1 33.1

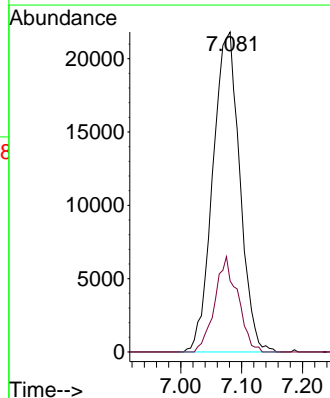
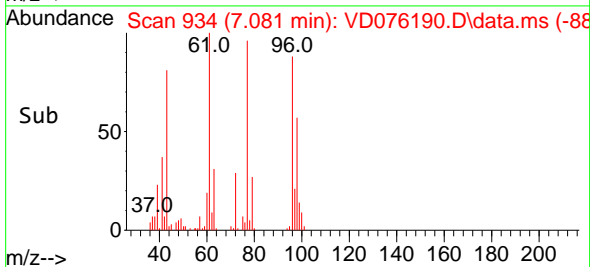

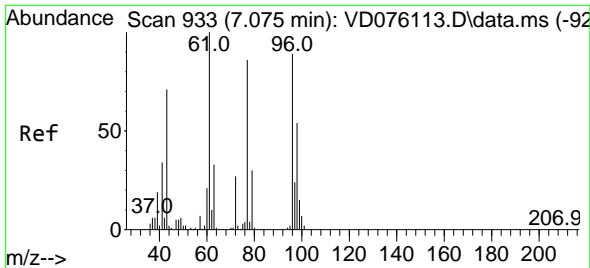

#27  
 cis-1,2-Dichloroethene  
 Concen: 20.127 ug/l  
 RT: 7.081 min Scan# 911  
 Delta R.T. -0.000 min  
 Lab File: VD076190.D  
 Acq: 23 May 2023 12:35

Instrument :

MSVOA\_D

ClientSampleId :

VY0523SBSD01

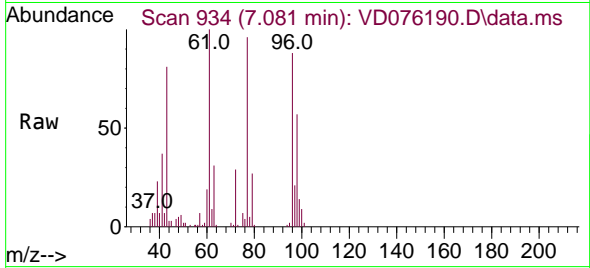

Tgt Ion: 96 Resp: 5516  
 Ion Ratio Lower Upper  
 96 100  
 61 120.0 0.0 295.2  
 98 64.4 0.0 129.2

Manual Integrations  
 APPROVED

Reviewed By :Krupa Patel 05/24/2023  
 Supervised By :Mahesh Dadoda 05/24/2023

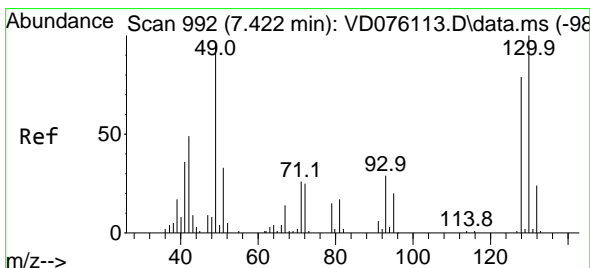
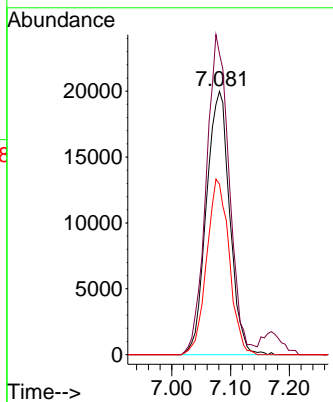
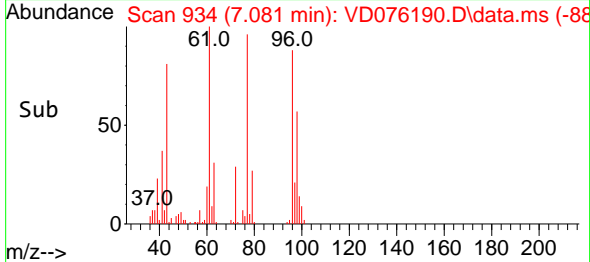

#28  
 Bromochloromethane  
 Concen: 20.379 ug/l  
 RT: 7.422 min Scan# 992  
 Delta R.T. 0.000 min  
 Lab File: VD076190.D  
 Acq: 23 May 2023 12:35

Tgt Ion: 49 Resp: 27055  
 Ion Ratio Lower Upper  
 49 100  
 129 2.0 0.0 2.2  
 130 98.6 56.0 84.0#

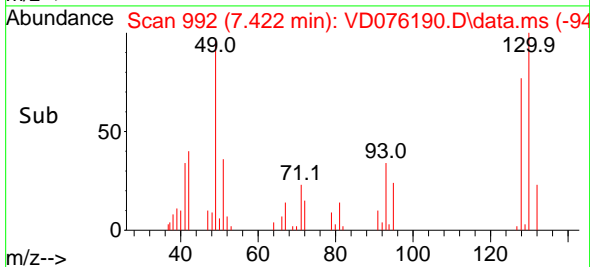
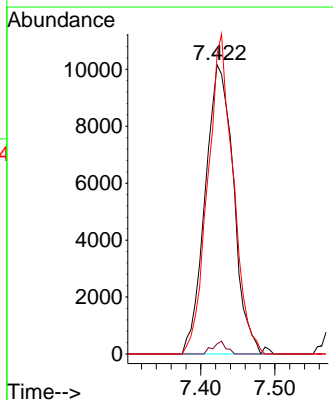
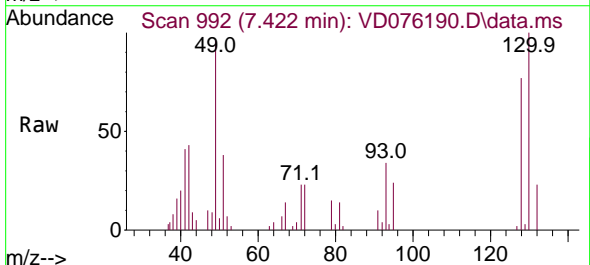

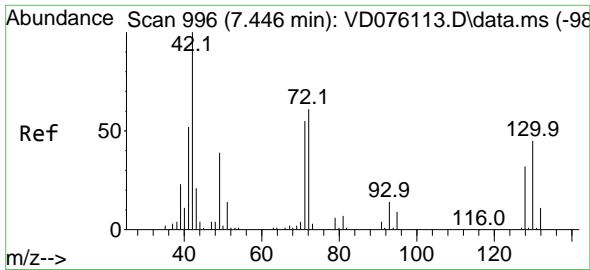

#29  
 Tetrahydrofuran  
 Concen: 106.786 ug/l  
 RT: 7.446 min Scan# 996  
 Delta R.T. 0.006 min  
 Lab File: VD076190.D  
 Acq: 23 May 2023 12:35

Instrument : MSVOA\_D  
 ClientSampleId : VY0523SBSD01

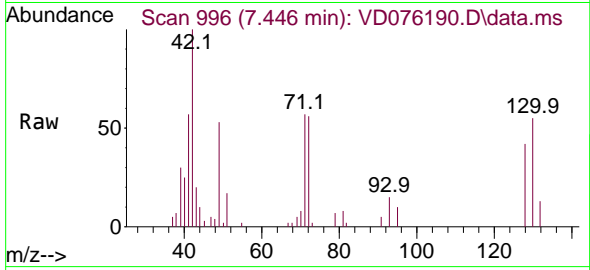

Tgt Ion: 42 Resp: 2984

Ion	Ratio	Lower	Upper
42	100		
72	56.6	31.8	47.6
71	54.2	27.6	41.4

Manual Integrations  
 APPROVED

Reviewed By :Krupa Patel 05/24/2023  
 Supervised By :Mahesh Dadoda 05/24/2023

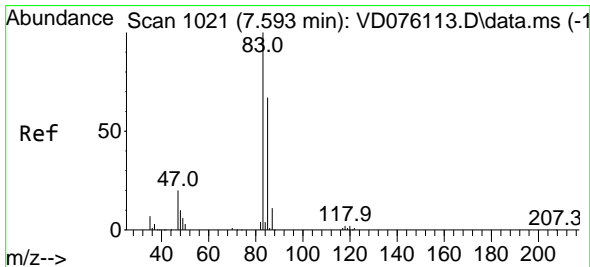
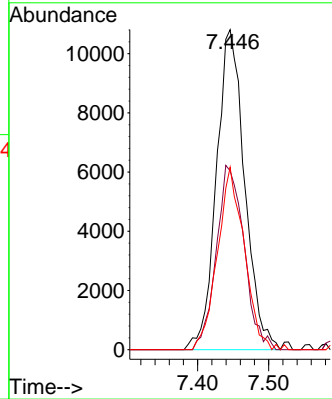
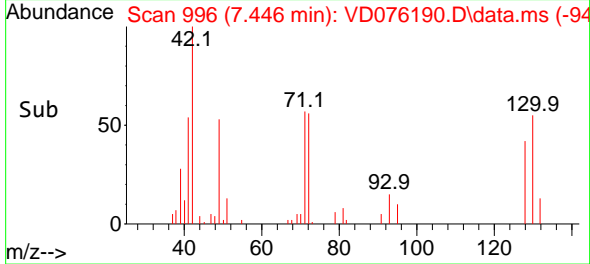

#30  
 Chloroform  
 Concen: 21.080 ug/l  
 RT: 7.599 min Scan# 1022  
 Delta R.T. 0.006 min  
 Lab File: VD076190.D  
 Acq: 23 May 2023 12:35

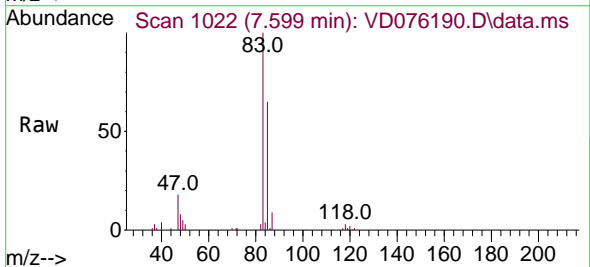

Tgt Ion: 83 Resp: 89756

Ion	Ratio	Lower	Upper
83	100		
85	64.8	49.4	74.2

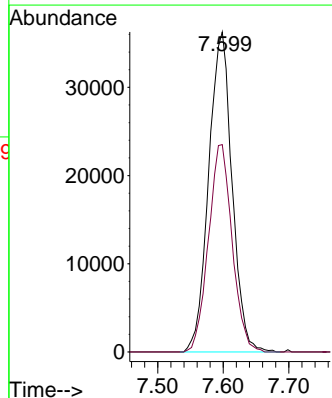
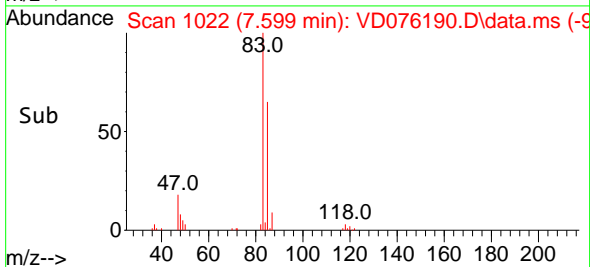

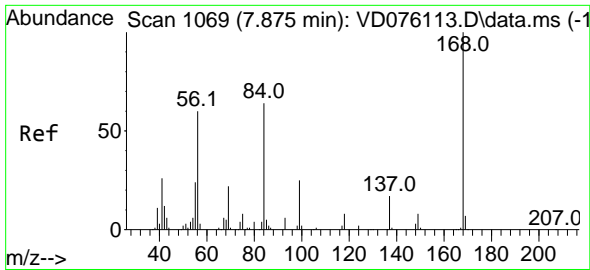

#31  
 Cyclohexane  
 Concen: 20.827 ug/l  
 RT: 7.881 min Scan# 1069  
 Delta R.T. 0.006 min  
 Lab File: VD076190.D  
 Acq: 23 May 2023 12:35

Instrument : MSVOA\_D  
 ClientSampleId : VY0523SBS01

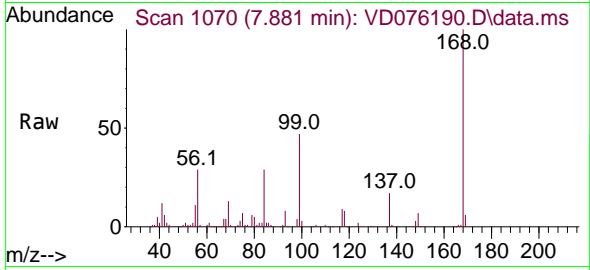

Tgt Ion: 56 Resp: 61130  
 Ion Ratio Lower Upper  
 56 100  
 69 44.0 25.5 38.3  
 84 98.6 69.6 104.4

Manual Integrations  
 APPROVED

Reviewed By :Krupa Patel 05/24/2023  
 Supervised By :Mahesh Dadoda 05/24/2023

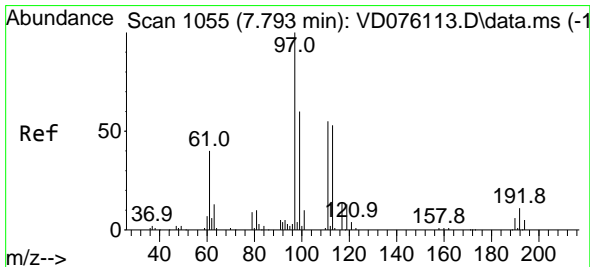
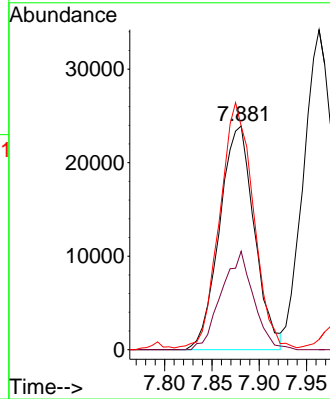
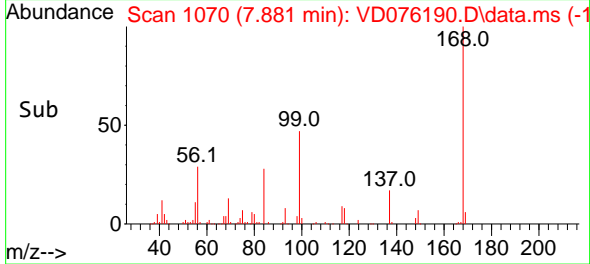

#32  
 1,1,1-Trichloroethane  
 Concen: 20.627 ug/l  
 RT: 7.799 min Scan# 1056  
 Delta R.T. 0.006 min  
 Lab File: VD076190.D  
 Acq: 23 May 2023 12:35

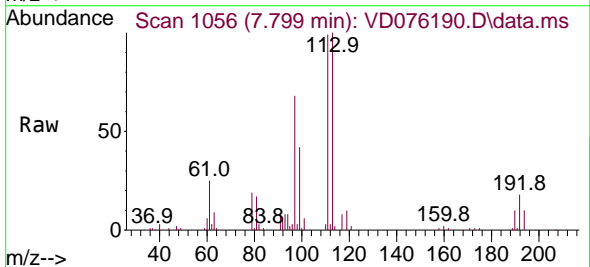

Tgt Ion: 97 Resp: 69993  
 Ion Ratio Lower Upper  
 97 100  
 99 63.0 50.5 75.7  
 61 43.4 36.6 55.0

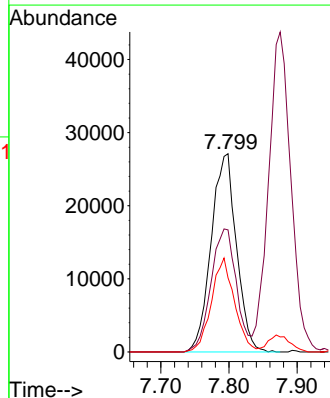
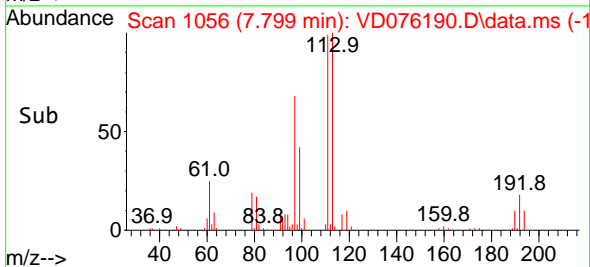

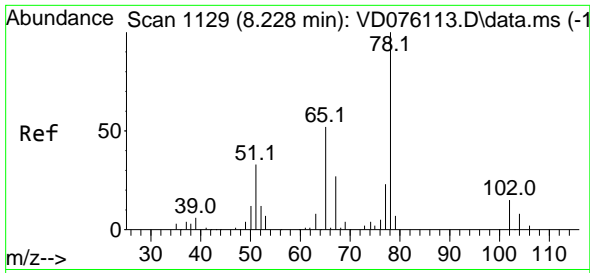

#33  
 1,2-Dichloroethane-d4  
 Concen: 47.721 ug/l  
 RT: 8.228 min Scan# 1129  
 Delta R.T. -0.006 min  
 Lab File: VD076190.D  
 Acq: 23 May 2023 12:35

Instrument :

MSVOA\_D

ClientSampleId :

VY0523SBSD01

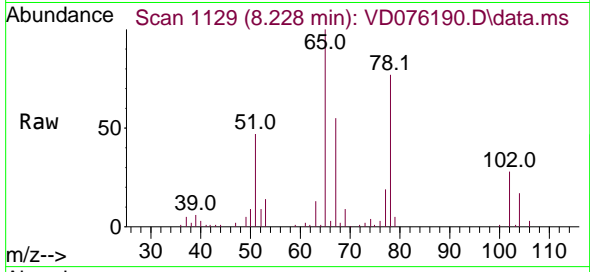

Tgt Ion: 65 Resp: 91456  
 Ion Ratio Lower Upper  
 65 100  
 67 54.8 0.0 102.2

Manual Integrations

APPROVED

Reviewed By :Krupa Patel 05/24/2023

Supervised By :Mahesh Dadoda 05/24/2023

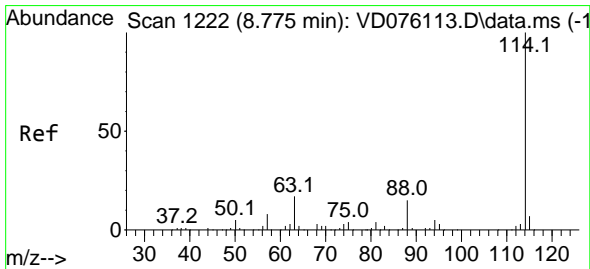
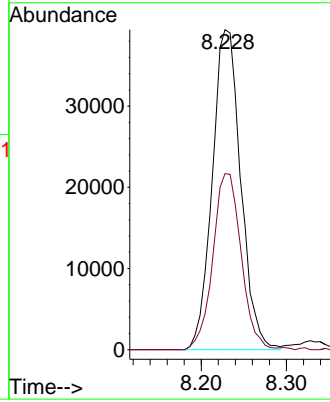
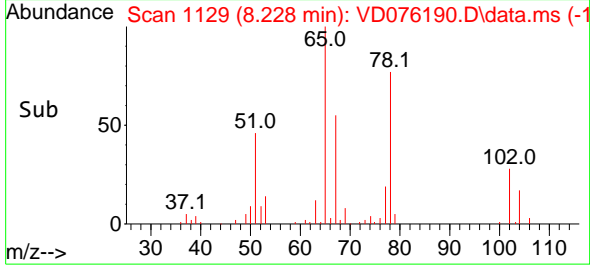

#34  
 1,4-Difluorobenzene  
 Concen: 50.000 ug/l  
 RT: 8.781 min Scan# 1223  
 Delta R.T. 0.006 min  
 Lab File: VD076190.D  
 Acq: 23 May 2023 12:35

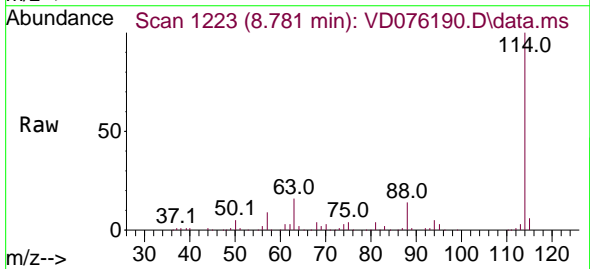

Tgt Ion:114 Resp: 351143  
 Ion Ratio Lower Upper  
 114 100  
 63 16.4 0.0 41.6  
 88 13.9 0.0 30.6

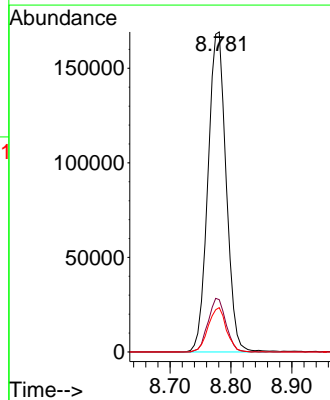
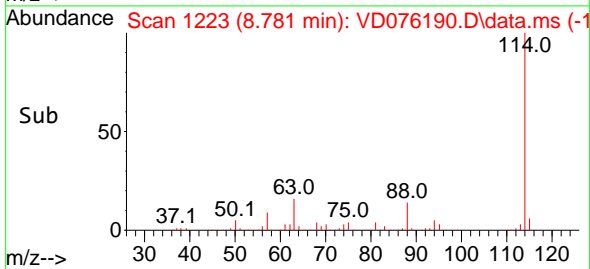

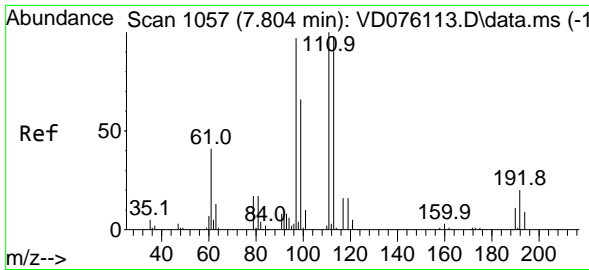

#35  
 Dibromofluoromethane  
 Concen: 43.395 ug/l  
 RT: 7.804 min Scan# 1057  
 Delta R.T. -0.001 min  
 Lab File: VD076190.D  
 Acq: 23 May 2023 12:35

Instrument : MSVOA\_D  
 Client Sample Id : VY0523SBSD01

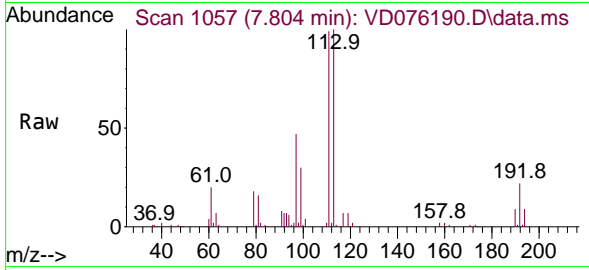

Tgt Ion: 113 Resp: 10532  
 Ion Ratio Lower Upper  
 113 100  
 111 102.4 81.4 122.0  
 192 19.2 15.2 22.8

Manual Integrations  
 APPROVED

Reviewed By :Krupa Patel 05/24/2023  
 Supervised By :Mahesh Dadoda 05/24/2023

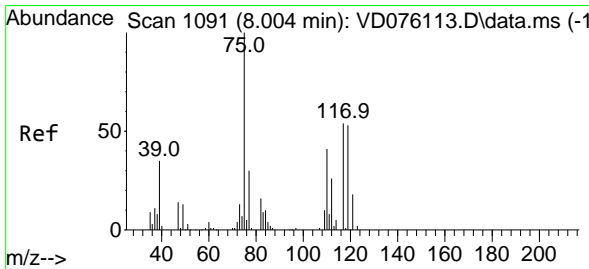
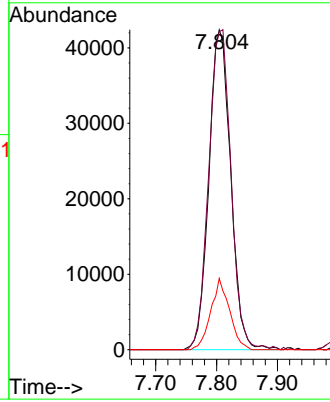
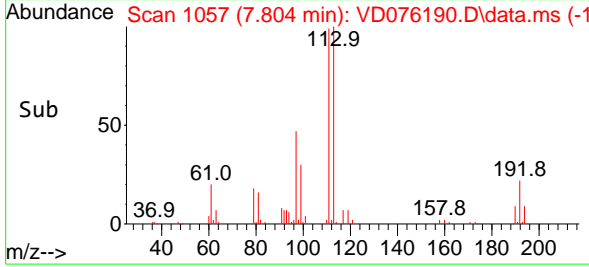

#36  
 1,1-Dichloropropene  
 Concen: 19.308 ug/l  
 RT: 8.010 min Scan# 1092  
 Delta R.T. 0.000 min  
 Lab File: VD076190.D  
 Acq: 23 May 2023 12:35

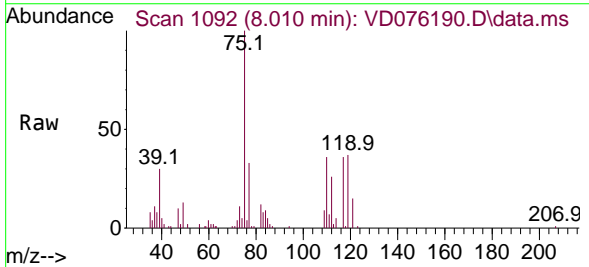

Tgt Ion: 75 Resp: 63292  
 Ion Ratio Lower Upper  
 75 100  
 110 37.6 17.1 51.2  
 77 32.0 24.6 36.8

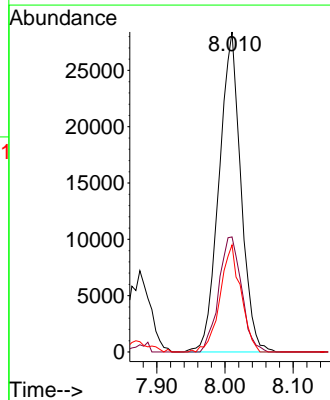
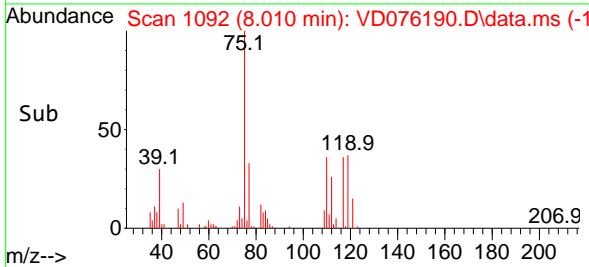

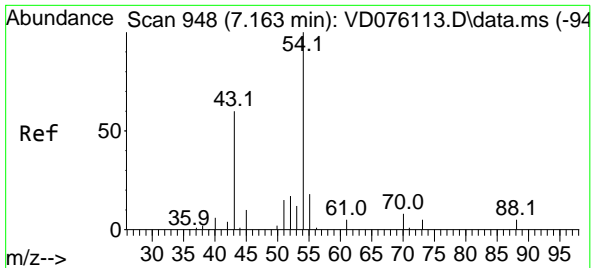

#37  
 Ethyl Acetate  
 Concen: 19.235 ug/l  
 RT: 7.163 min Scan# 94  
 Delta R.T. -0.006 min  
 Lab File: VD076190.D  
 Acq: 23 May 2023 12:35

Instrument : MSVOA\_D  
 ClientSampleId : VY0523SBS01

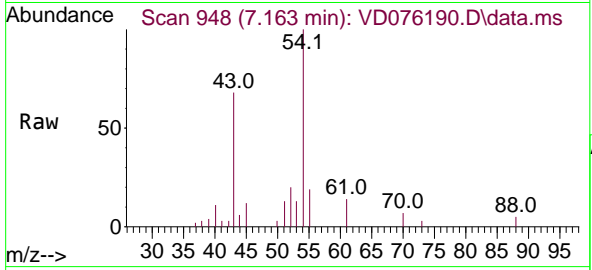

Tgt Ion: 43 Resp: 21834  
 Ion Ratio Lower Upper  
 43 100  
 61 18.5 0.0 0.0  
 70 13.5 5.6 8.4

Manual Integrations  
 APPROVED

Reviewed By :Krupa Patel 05/24/2023  
 Supervised By :Mahesh Dadoda 05/24/2023

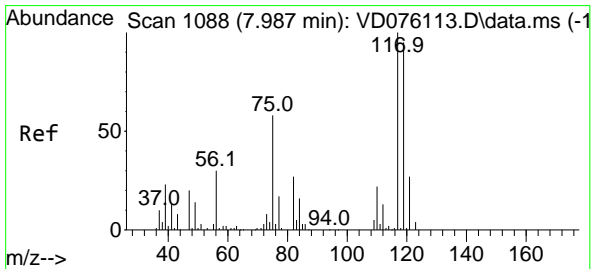
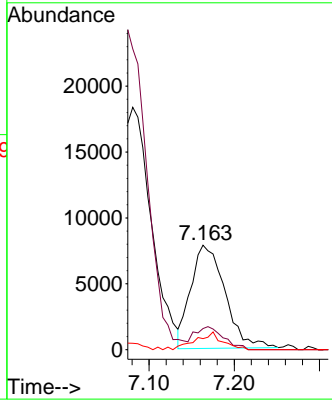
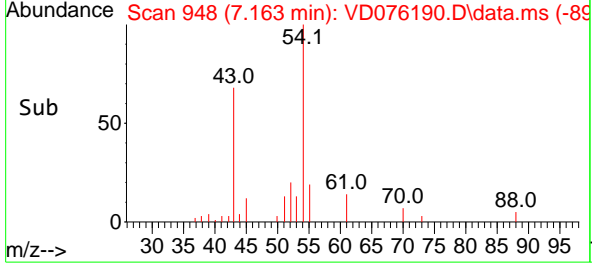

#38  
 Carbon Tetrachloride  
 Concen: 18.941 ug/l  
 RT: 7.993 min Scan# 1089  
 Delta R.T. -0.000 min  
 Lab File: VD076190.D  
 Acq: 23 May 2023 12:35

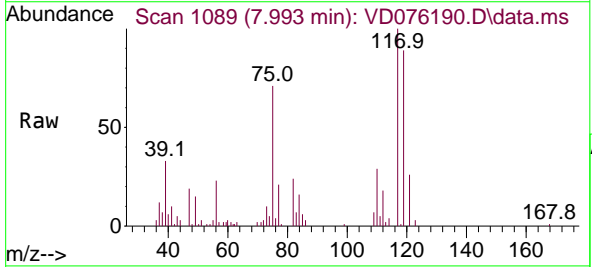

Tgt Ion:117 Resp: 56083  
 Ion Ratio Lower Upper  
 117 100  
 119 88.8 74.7 112.1  
 121 26.1 25.9 38.9

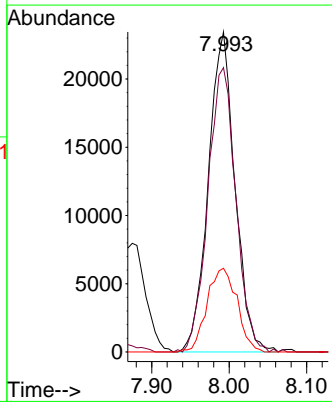
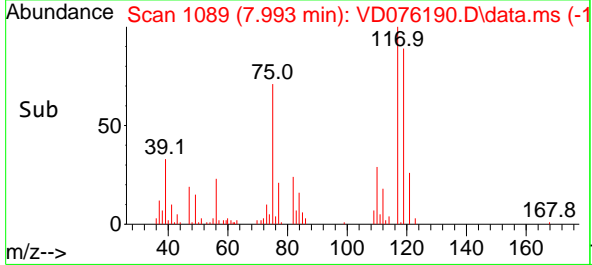

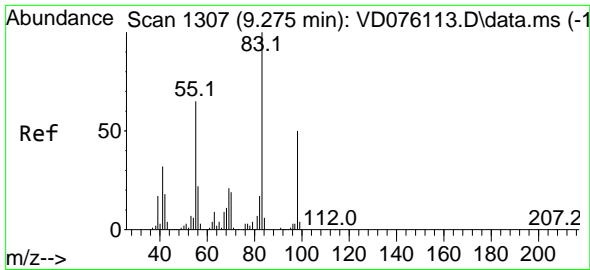

#39  
 Methylcyclohexane  
 Concen: 17.986 ug/l  
 RT: 9.275 min Scan# 11307  
 Delta R.T. -0.000 min  
 Lab File: VD076190.D  
 Acq: 23 May 2023 12:35

Instrument :

MSVOA\_D

ClientSampleId :

VY0523SBS01

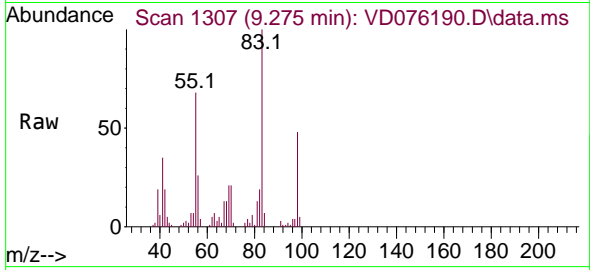

Tgt Ion: 83 Resp: 6788  
 Ion Ratio Lower Upper  
 83 100  
 55 68.3 56.8 85.2  
 98 47.9 38.9 58.3

Manual Integrations

APPROVED

Reviewed By :Krupa Patel 05/24/2023

Supervised By :Mahesh Dadoda 05/24/2023

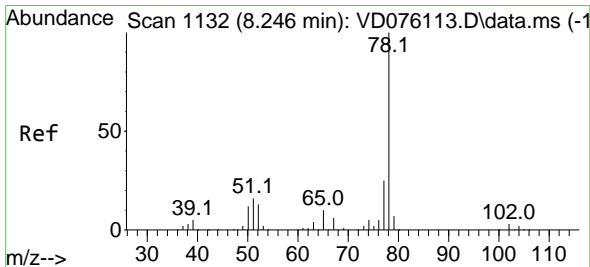
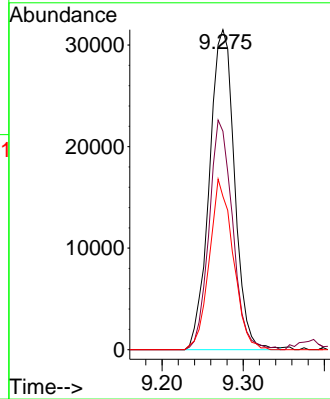
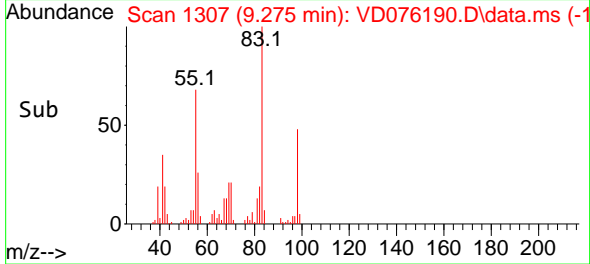

#40  
 Benzene  
 Concen: 18.591 ug/l  
 RT: 8.251 min Scan# 1133  
 Delta R.T. -0.001 min  
 Lab File: VD076190.D  
 Acq: 23 May 2023 12:35

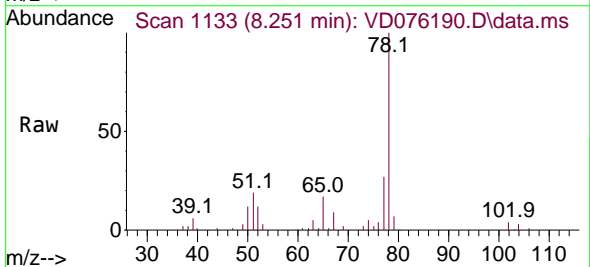

Tgt Ion: 78 Resp: 195924  
 Ion Ratio Lower Upper  
 78 100  
 77 26.6 19.1 28.7

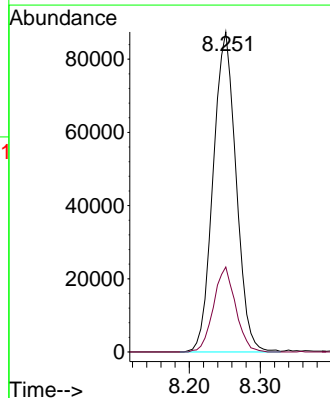
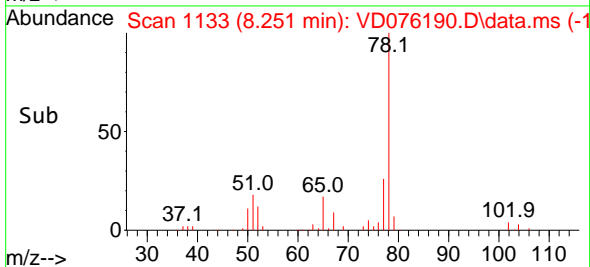



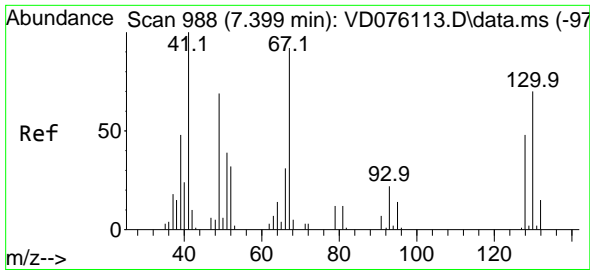

#41  
 Methacrylonitrile  
 Concen: 13.037 ug/l  
 RT: 7.393 min Scan# 987  
 Delta R.T. -0.006 min  
 Lab File: VD076190.D  
 Acq: 23 May 2023 12:35

Instrument :

MSVOA\_D

Client Sample Id :

VY0523SBS01

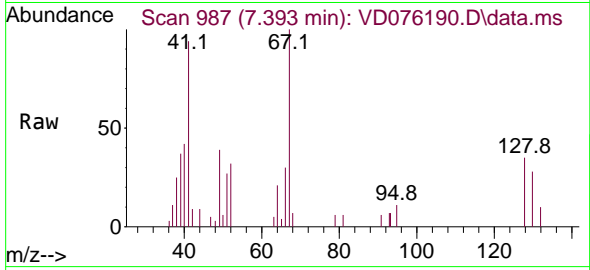

Tgt Ion: 41 Resp: 8114  
 Ion Ratio Lower Upper  
 41 100  
 39 77.8 45.3 67.9  
 67 148.2 50.5 75.7  
 52 52.6 21.0 31.6#

Manual Integrations

APPROVED

Reviewed By :Krupa Patel 05/24/2023

Supervised By :Mahesh Dadoda 05/24/2023

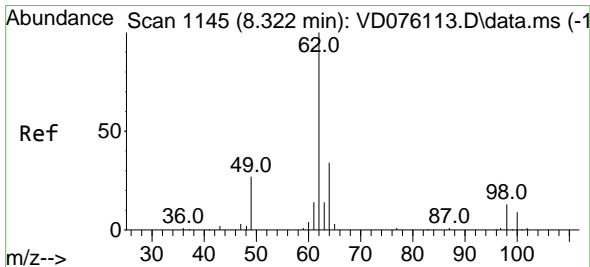
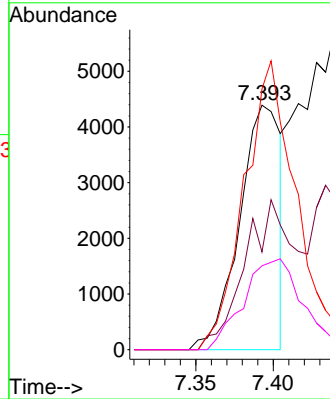
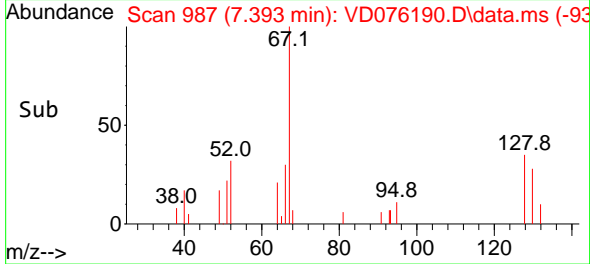

#42  
 1,2-Dichloroethane  
 Concen: 19.398 ug/l  
 RT: 8.322 min Scan# 1145  
 Delta R.T. 0.000 min  
 Lab File: VD076190.D  
 Acq: 23 May 2023 12:35

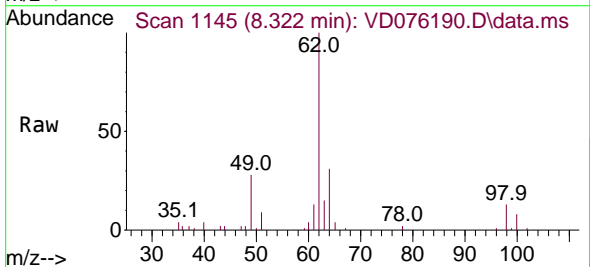

Tgt Ion: 62 Resp: 48353  
 Ion Ratio Lower Upper  
 62 100  
 98 12.5 0.0 18.8

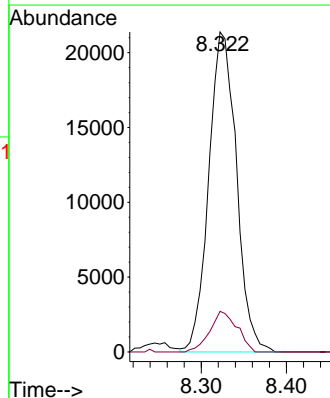
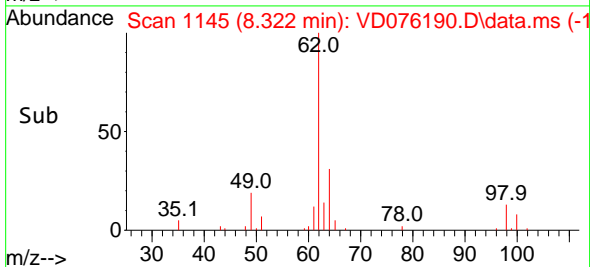

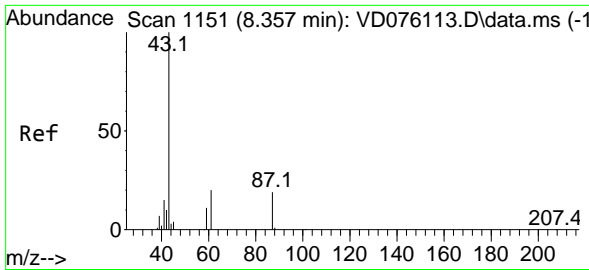

#43  
 Isopropyl Acetate  
 Concen: 18.769 ug/l  
 RT: 8.357 min Scan# 1151  
 Delta R.T. 0.000 min  
 Lab File: VD076190.D  
 Acq: 23 May 2023 12:35

Instrument : MSVOA\_D  
 ClientSampleId : VY0523SBS01

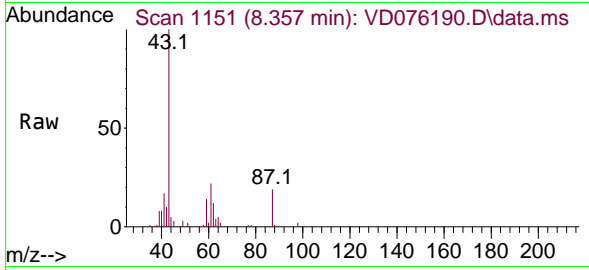

Tgt Ion: 43 Resp: 39799  
 Ion Ratio Lower Upper  
 43 100  
 61 26.4 23.4 35.0  
 87 17.5 9.5 14.3

Manual Integrations  
 APPROVED

Reviewed By :Krupa Patel 05/24/2023  
 Supervised By :Mahesh Dadoda 05/24/2023

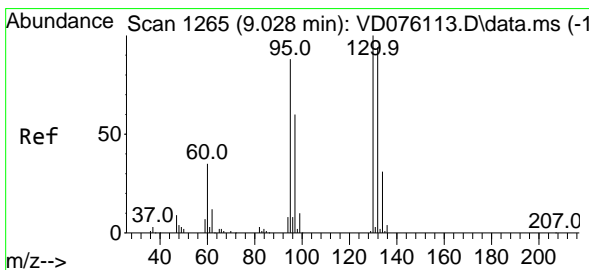
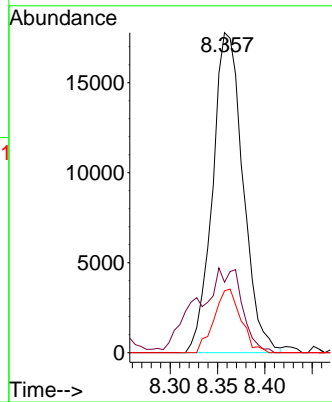
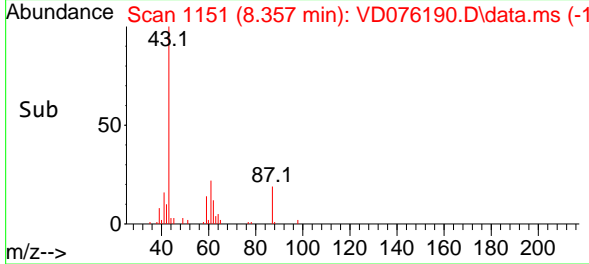

#44  
 Trichloroethene  
 Concen: 17.616 ug/l  
 RT: 9.028 min Scan# 1265  
 Delta R.T. -0.000 min  
 Lab File: VD076190.D  
 Acq: 23 May 2023 12:35

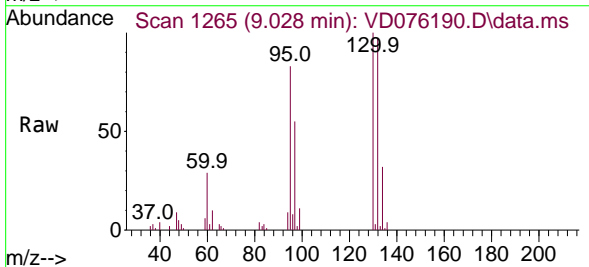

Tgt Ion:130 Resp: 52320  
 Ion Ratio Lower Upper  
 130 100  
 95 83.3 0.0 197.6

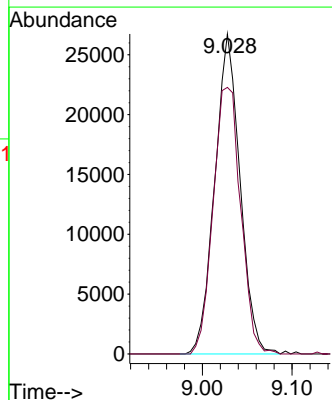
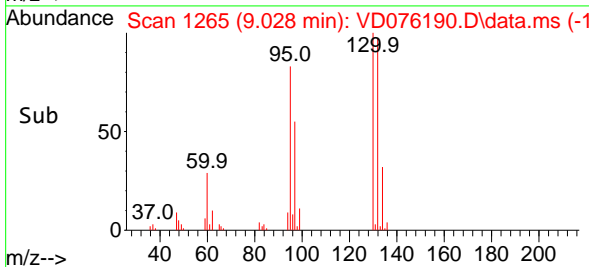

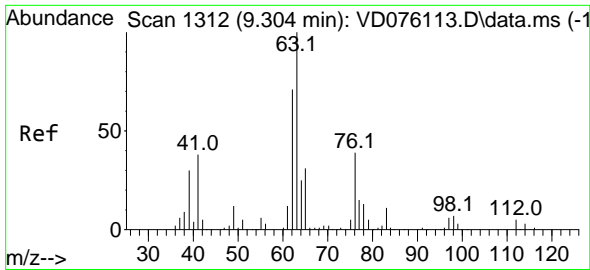

#45  
 1,2-Dichloropropane  
 Concen: 18.489 ug/l  
 RT: 9.304 min Scan# 1312  
 Delta R.T. 0.000 min  
 Lab File: VD076190.D  
 Acq: 23 May 2023 12:35

Instrument : MSVOA\_D  
 ClientSampleId : VY0523SBSD01

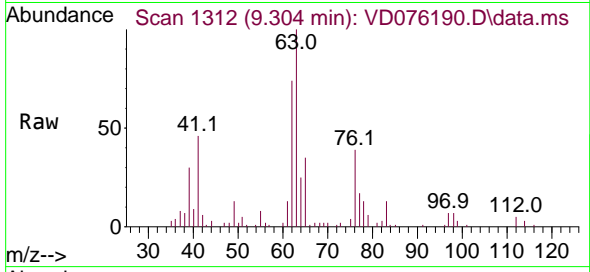

Tgt Ion: 63 Resp: 4806  
 Ion Ratio Lower Upper  
 63 100  
 65 34.7 23.0 34.4

Manual Integrations  
**APPROVED**  
 Reviewed By :Krupa Patel 05/24/2023  
 Supervised By :Mahesh Dadoda 05/24/2023

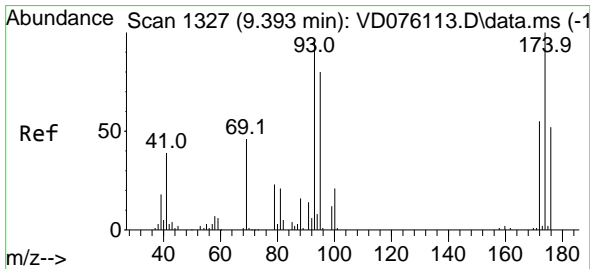
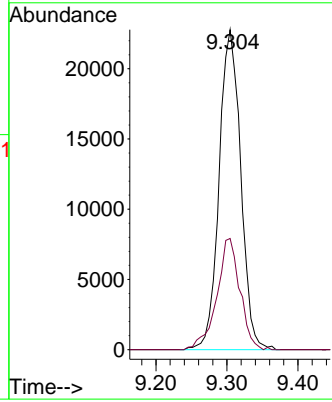
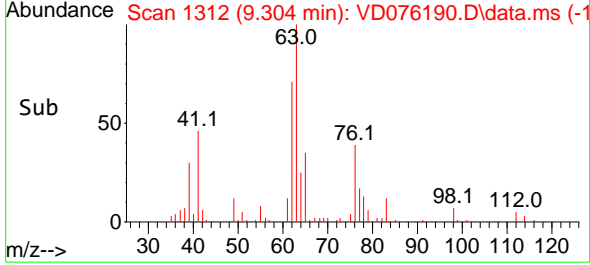

#46  
 Dibromomethane  
 Concen: 19.666 ug/l  
 RT: 9.393 min Scan# 1327  
 Delta R.T. -0.000 min  
 Lab File: VD076190.D  
 Acq: 23 May 2023 12:35

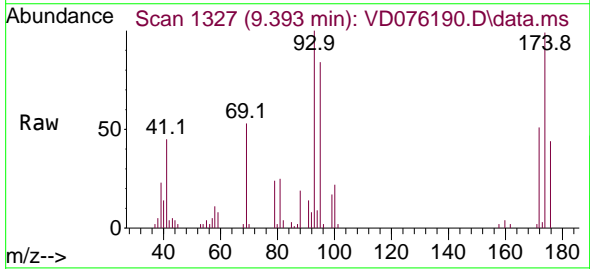

Tgt Ion: 93 Resp: 28655  
 Ion Ratio Lower Upper  
 93 100  
 95 81.3 64.5 96.7  
 174 93.3 76.2 114.4

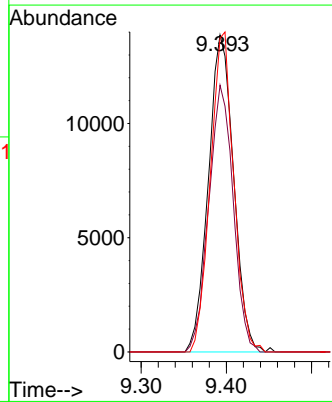
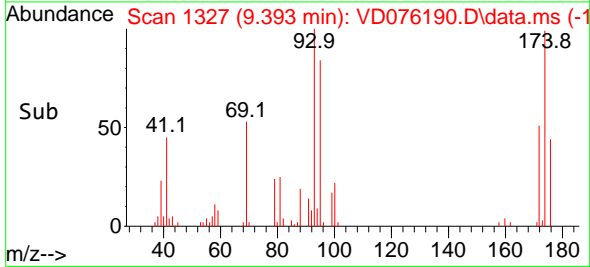

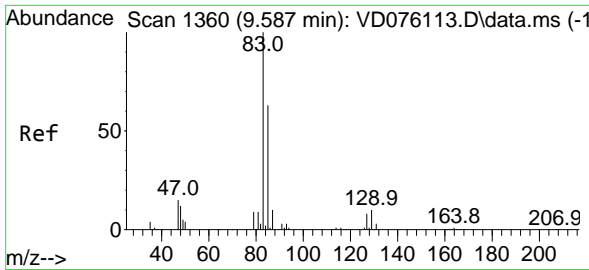

#47  
 Bromodichloromethane  
 Concen: 19.325 ug/l  
 RT: 9.587 min Scan# 1360  
 Delta R.T. -0.000 min  
 Lab File: VD076190.D  
 Acq: 23 May 2023 12:35

Instrument :

MSVOA\_D

ClientSampleId :

VY0523SBS01

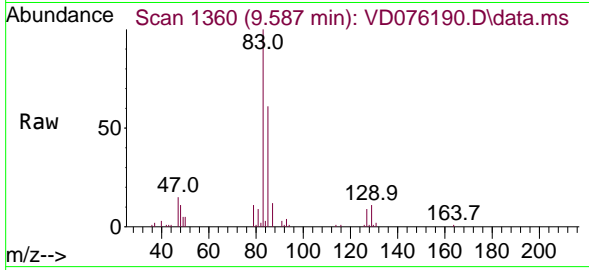

Tgt Ion: 83 Resp: 67674  
 Ion Ratio Lower Upper  
 83 100  
 85 61.0 53.7 80.5  
 127 9.2 7.0 10.6

Manual Integrations

APPROVED

Reviewed By :Krupa Patel 05/24/2023

Supervised By :Mahesh Dadoda 05/24/2023

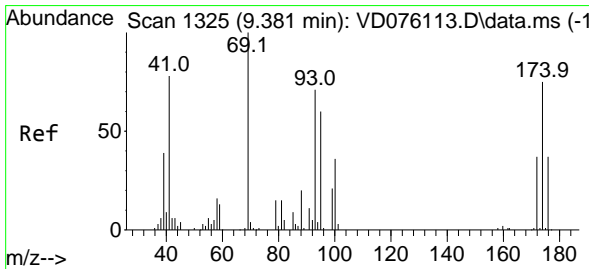
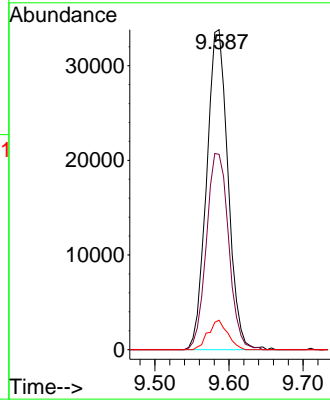
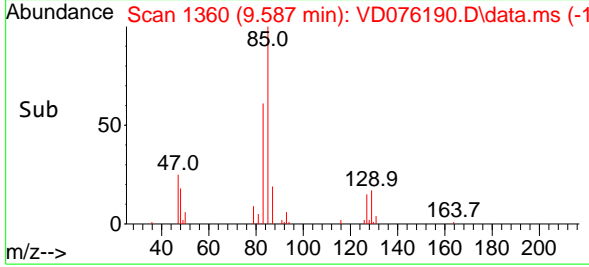

#48  
 Methyl methacrylate  
 Concen: 19.885 ug/l  
 RT: 9.381 min Scan# 1325  
 Delta R.T. -0.000 min  
 Lab File: VD076190.D  
 Acq: 23 May 2023 12:35

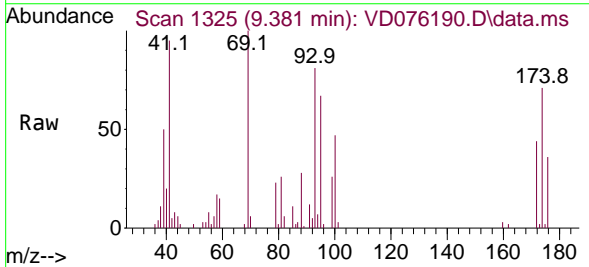

Tgt Ion: 41 Resp: 18661  
 Ion Ratio Lower Upper  
 41 100  
 69 113.6 58.6 88.0#  
 39 52.7 53.4 80.0#

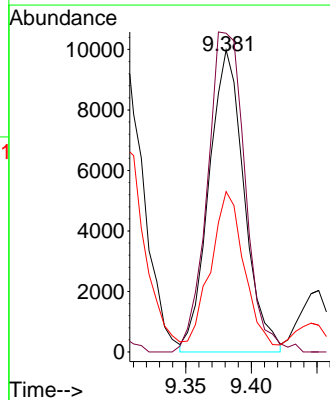
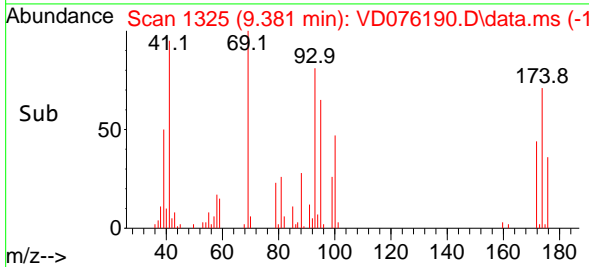

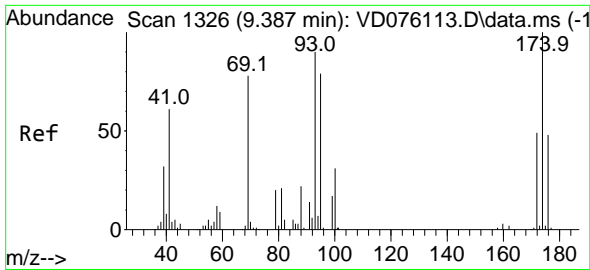

#49  
 1,4-Dioxane  
 Concen: 425.180 ug/l  
 RT: 9.381 min Scan# 111  
 Delta R.T. -0.000 min  
 Lab File: VD076190.D  
 Acq: 23 May 2023 12:35

Instrument :

MSVOA\_D

Client Sample Id :

VY0523SBSD01

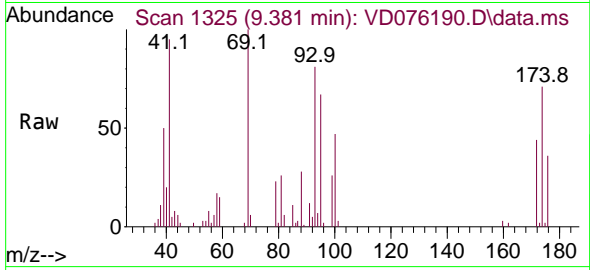

Tgt Ion: 88 Resp: 662  
 Ion Ratio Lower Upper  
 88 100  
 43 24.0 34.6 51.8  
 58 58.6 58.0 87.0

Manual Integrations

APPROVED

Reviewed By :Krupa Patel 05/24/2023

Supervised By :Mahesh Dadoda 05/24/2023

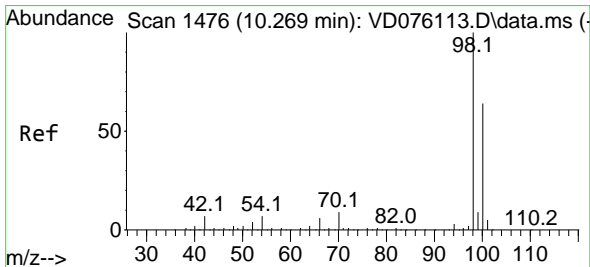
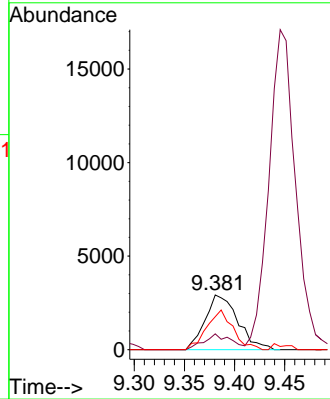
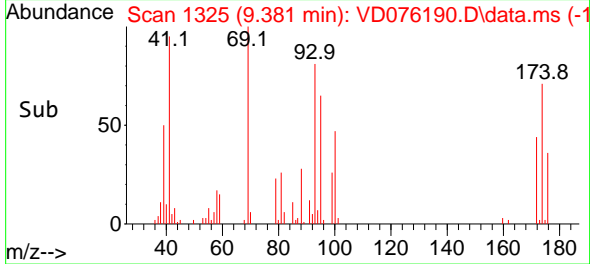

#50  
 Toluene-d8  
 Concen: 43.379 ug/l  
 RT: 10.269 min Scan# 1476  
 Delta R.T. -0.000 min  
 Lab File: VD076190.D  
 Acq: 23 May 2023 12:35

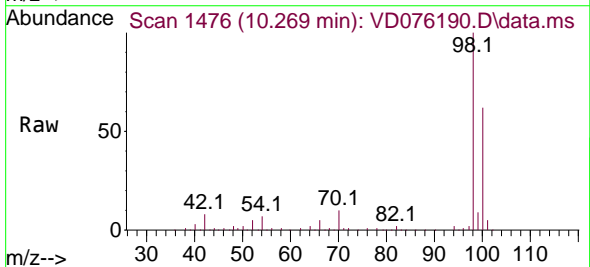

Tgt Ion: 98 Resp: 410436  
 Ion Ratio Lower Upper  
 98 100  
 100 63.8 52.1 78.1

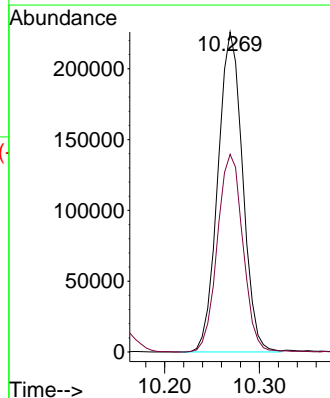
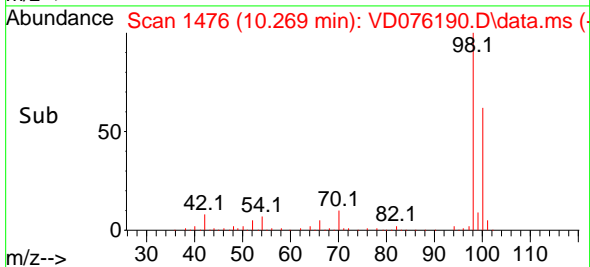

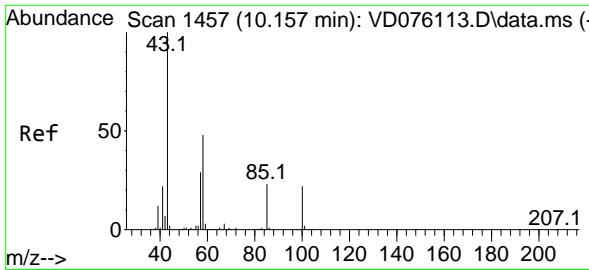

#51  
 4-Methyl-2-Pentanone  
 Concen: 96.966 ug/l  
 RT: 10.157 min Scan# 1457  
 Delta R.T. 0.000 min  
 Lab File: VD076190.D  
 Acq: 23 May 2023 12:35

Instrument :

MSVOA\_D

ClientSampleID :

VY0523SBSD01

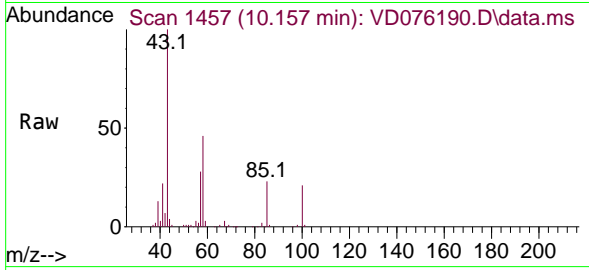

Tgt Ion: 43 Resp: 10935  
 Ion Ratio Lower Upper  
 43 100  
 58 47.1 29.5 44.3

Manual Integrations

APPROVED

Reviewed By :Krupa Patel 05/24/2023

Supervised By :Mahesh Dadoda 05/24/2023

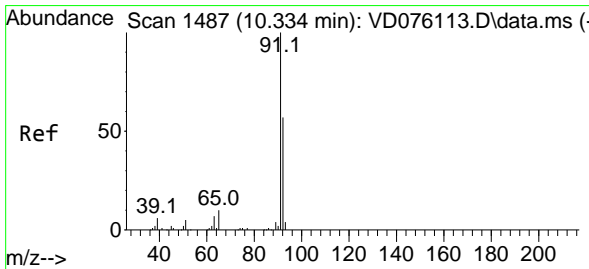
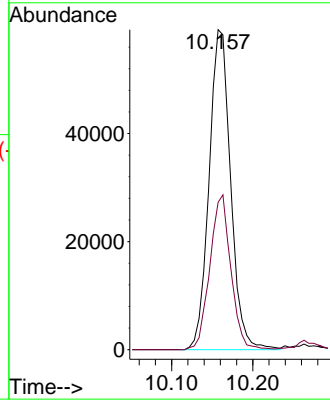
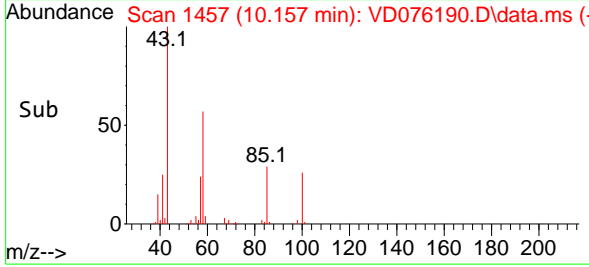

#52  
 Toluene  
 Concen: 19.469 ug/l  
 RT: 10.334 min Scan# 1487  
 Delta R.T. -0.000 min  
 Lab File: VD076190.D  
 Acq: 23 May 2023 12:35

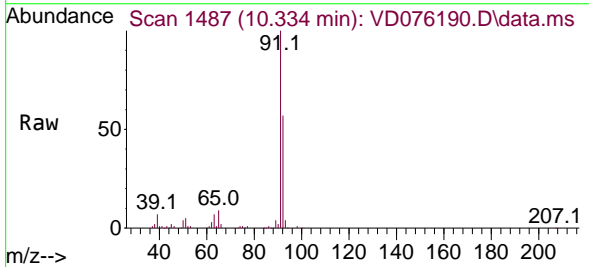

Tgt Ion: 92 Resp: 128149  
 Ion Ratio Lower Upper  
 92 100  
 91 175.8 136.5 204.7

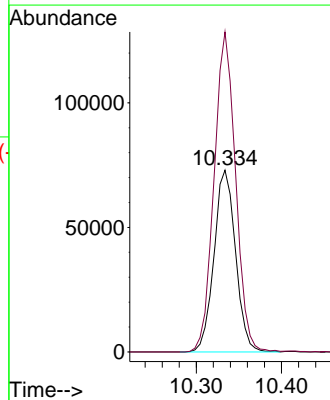
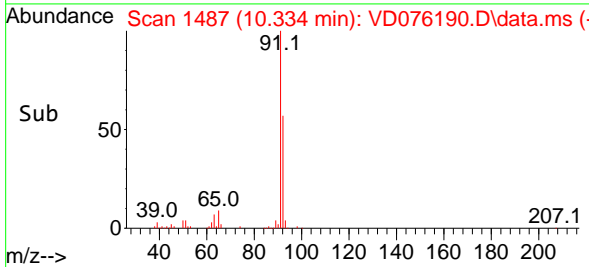

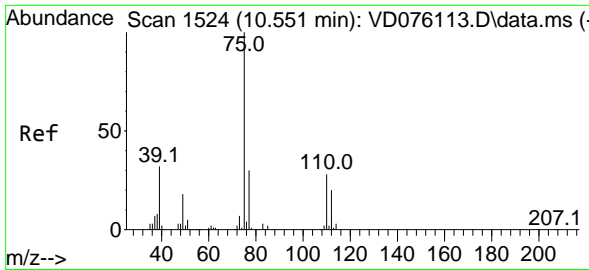

#53  
 t-1,3-Dichloropropene  
 Concen: 18.971 ug/l  
 RT: 10.557 min Scan# 11  
 Delta R.T. 0.000 min  
 Lab File: VD076190.D  
 Acq: 23 May 2023 12:35

Instrument : MSVOA\_D  
 Client Sample Id : VY0523SBS01

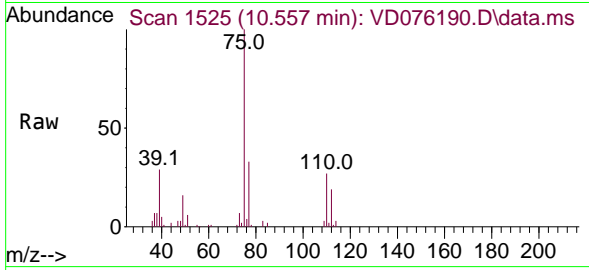

Tgt Ion: 75 Resp: 59870  
 Ion Ratio Lower Upper  
 75 100  
 77 32.7 26.3 39.5

Manual Integrations  
**APPROVED**  
 Reviewed By :Krupa Patel 05/24/2023  
 Supervised By :Mahesh Dadoda 05/24/2023

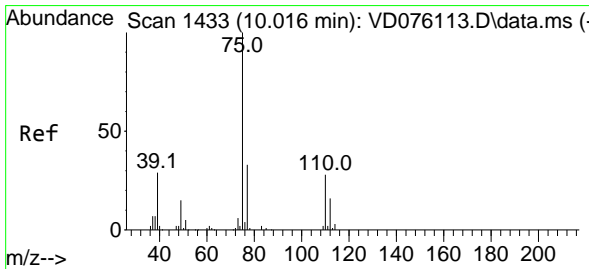
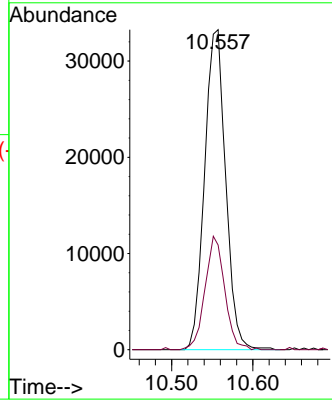
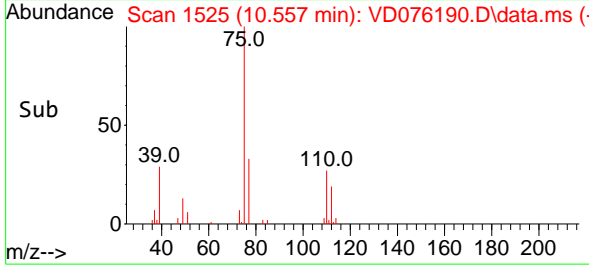

#54  
 cis-1,3-Dichloropropene  
 Concen: 19.072 ug/l  
 RT: 10.016 min Scan# 1433  
 Delta R.T. 0.000 min  
 Lab File: VD076190.D  
 Acq: 23 May 2023 12:35

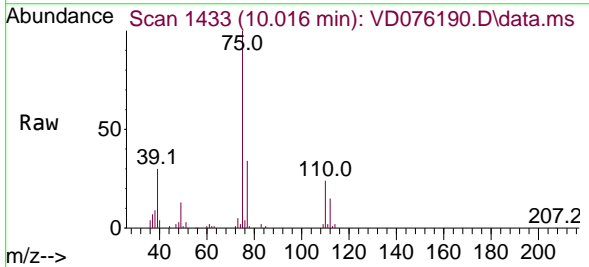

Tgt Ion: 75 Resp: 73461  
 Ion Ratio Lower Upper  
 75 100  
 77 34.3 25.6 38.4  
 39 29.9 44.8 67.2#

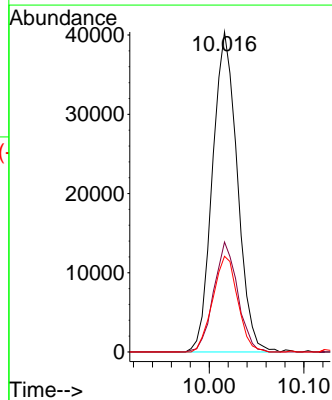
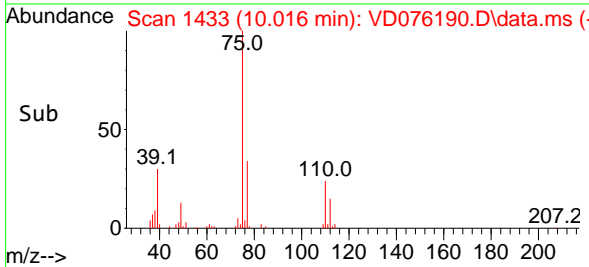

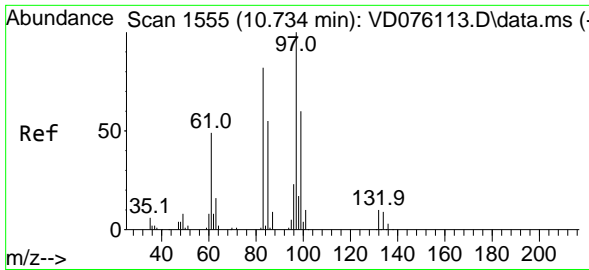

#55  
 1,1,2-Trichloroethane  
 Concen: 19.371 ug/l  
 RT: 10.734 min Scan# 1555  
 Delta R.T. -0.000 min  
 Lab File: VD076190.D  
 Acq: 23 May 2023 12:35

Instrument : MSVOA\_D  
 Client Sample Id : VY0523SBSD01

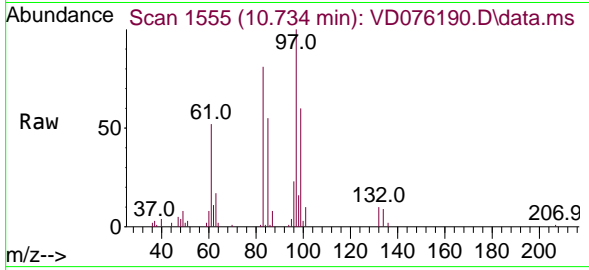

Tgt Ion: 97 Resp: 40470

Ion	Ratio	Lower	Upper
97	100		
83	80.9	74.2	111.4
85	55.0	45.4	68.0
99	60.3	50.5	75.7

Manual Integrations  
 APPROVED

Reviewed By :Krupa Patel 05/24/2023  
 Supervised By :Mahesh Dadoda 05/24/2023

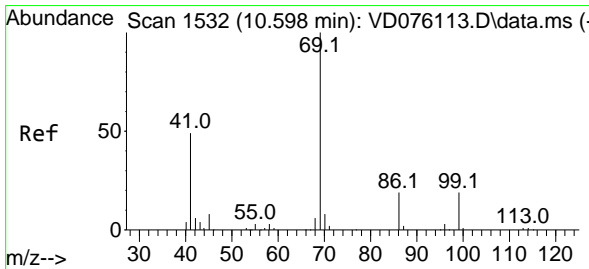
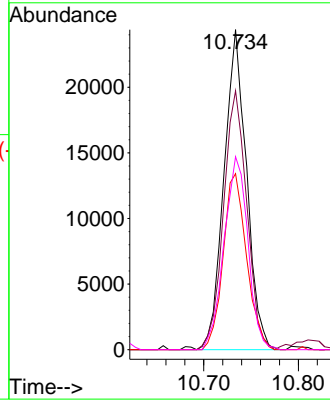
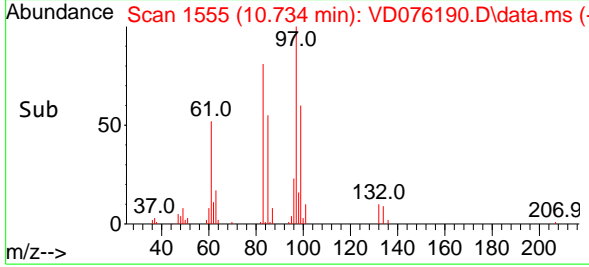

#56  
 Ethyl methacrylate  
 Concen: 18.066 ug/l  
 RT: 10.598 min Scan# 1532  
 Delta R.T. 0.000 min  
 Lab File: VD076190.D  
 Acq: 23 May 2023 12:35

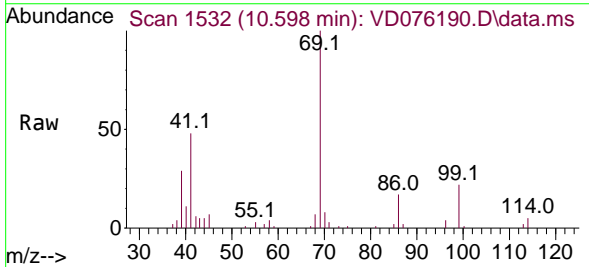

Tgt Ion: 69 Resp: 37944

Ion	Ratio	Lower	Upper
69	100		
41	49.4	59.3	88.9#
39	24.4	36.0	54.0#

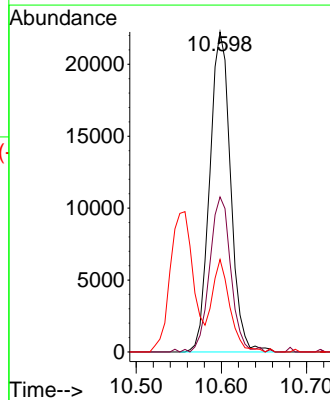
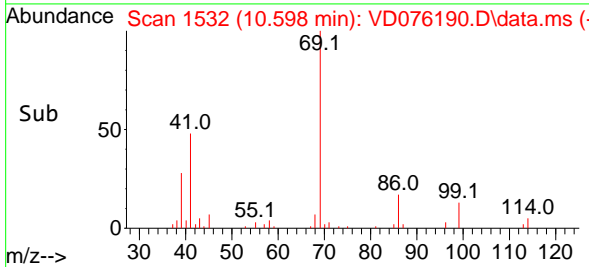



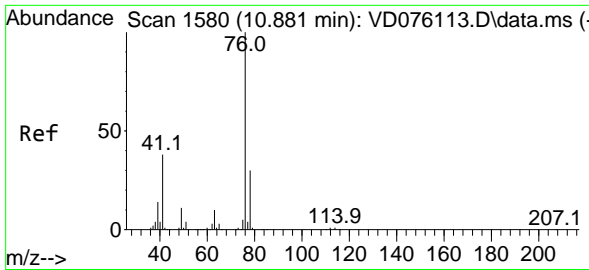

#57  
 1,3-Dichloropropane  
 Concen: 19.782 ug/l  
 RT: 10.881 min Scan# 1580  
 Delta R.T. -0.000 min  
 Lab File: VD076190.D  
 Acq: 23 May 2023 12:35

Instrument : MSVOA\_D  
 Client Sample Id : VY0523SBS01

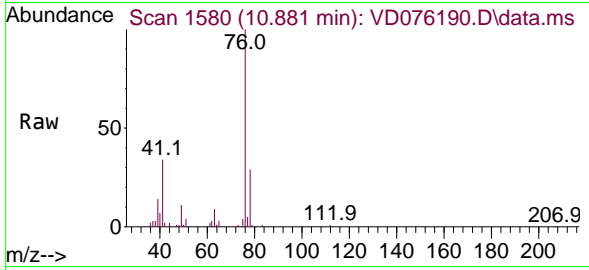

Tgt Ion: 76 Resp: 6485  
 Ion Ratio Lower Upper  
 76 100  
 78 31.3 25.6 38.4

Manual Integrations  
**APPROVED**

Reviewed By :Krupa Patel 05/24/2023  
 Supervised By :Mahesh Dadoda 05/24/2023

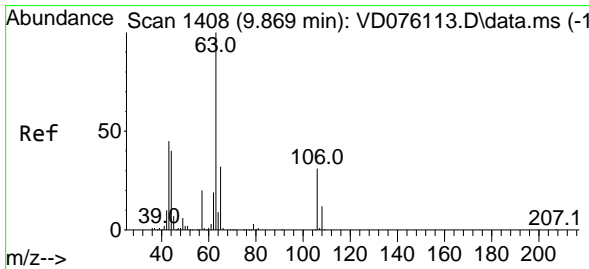
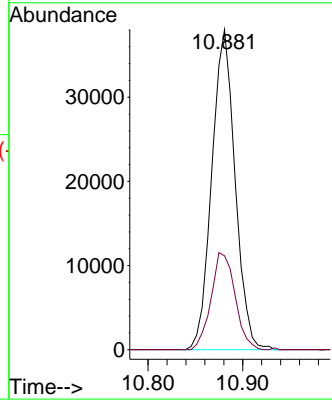
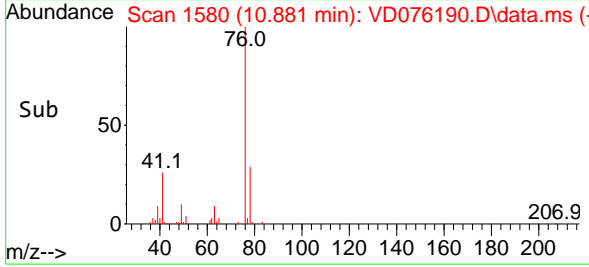

#58  
 2-Chloroethyl Vinyl ether  
 Concen: 91.970 ug/l  
 RT: 9.869 min Scan# 1408  
 Delta R.T. -0.000 min  
 Lab File: VD076190.D  
 Acq: 23 May 2023 12:35

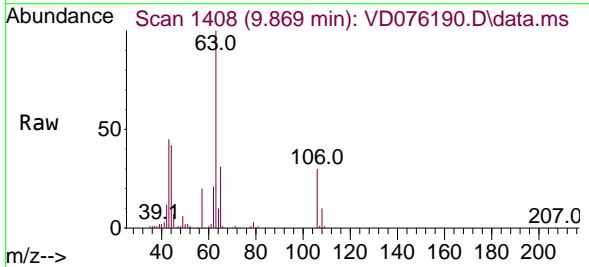

Tgt Ion: 63 Resp: 92680  
 Ion Ratio Lower Upper  
 63 100  
 106 30.6 21.4 32.2

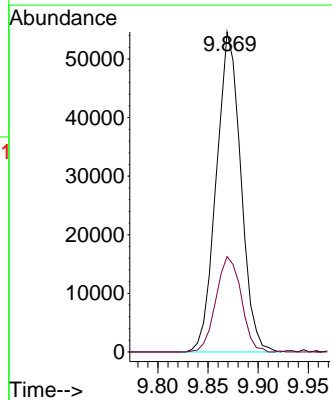
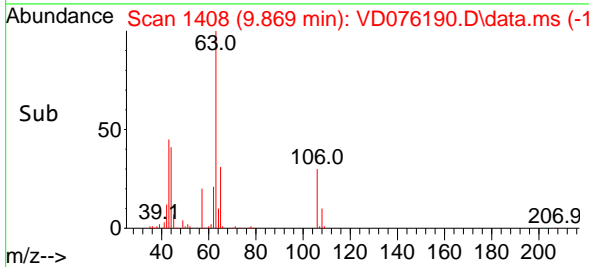

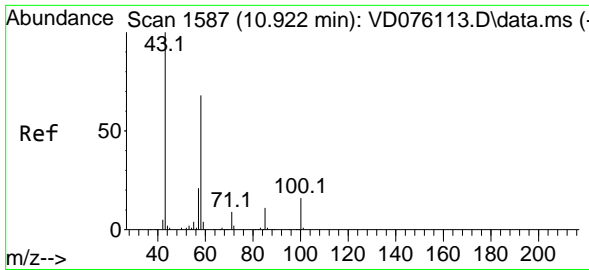

#59  
 2-Hexanone  
 Concen: 94.351 ug/l  
 RT: 10.922 min Scan# 1587  
 Delta R.T. -0.000 min  
 Lab File: VD076190.D  
 Acq: 23 May 2023 12:35

Instrument :

MSVOA\_D

ClientSampleId :

VY0523SBSD01

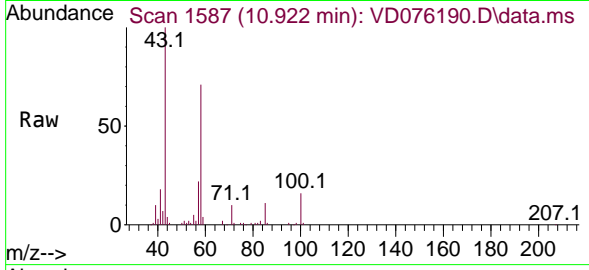

Tgt Ion: 43 Resp: 75039  
 Ion Ratio Lower Upper  
 43 100  
 58 65.6 25.3 75.8

Manual Integrations

APPROVED

Reviewed By :Krupa Patel 05/24/2023

Supervised By :Mahesh Dadoda 05/24/2023

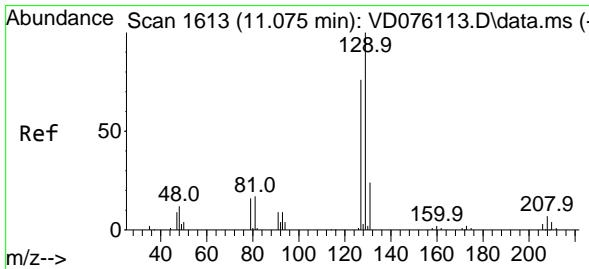
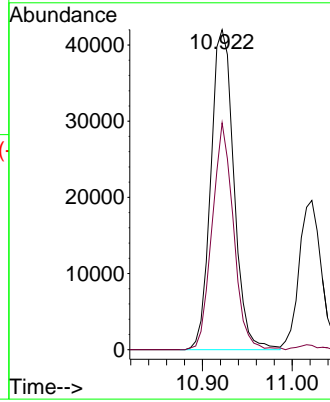
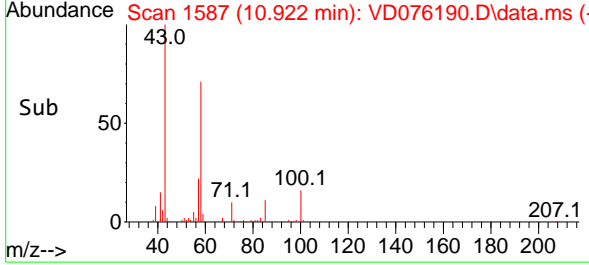

#60  
 Dibromochloromethane  
 Concen: 18.576 ug/l  
 RT: 11.075 min Scan# 1613  
 Delta R.T. -0.000 min  
 Lab File: VD076190.D  
 Acq: 23 May 2023 12:35

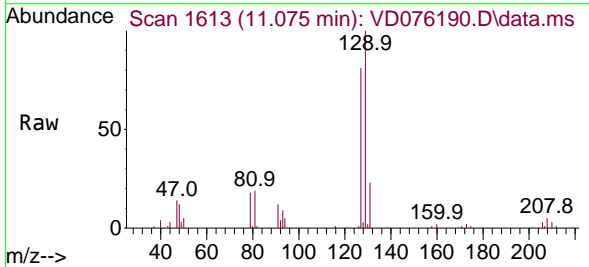

Tgt Ion:129 Resp: 43643  
 Ion Ratio Lower Upper  
 129 100  
 127 82.0 38.1 114.5

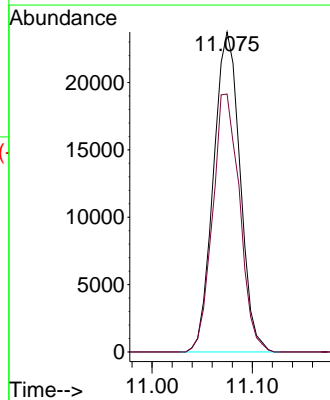
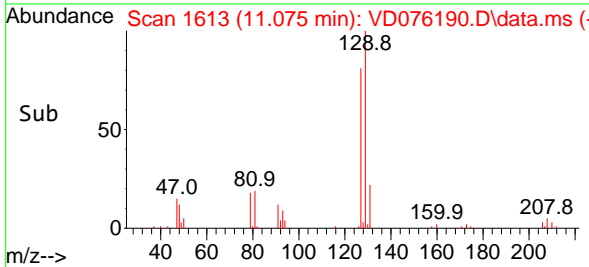

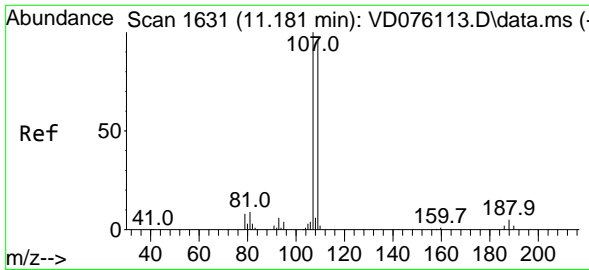

#61  
 1,2-Dibromoethane  
 Concen: 18.872 ug/l  
 RT: 11.175 min Scan# 107  
 Delta R.T. -0.006 min  
 Lab File: VD076190.D  
 Acq: 23 May 2023 12:35

Instrument :

MSVOA\_D

ClientSampleId :

VY0523SBS01

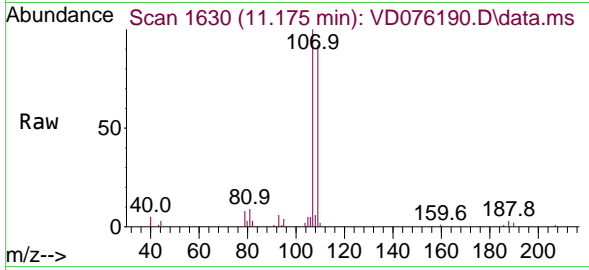

Tgt Ion:107 Resp: 35078  
 Ion Ratio Lower Upper  
 107 100  
 109 97.3 73.6 110.4

Manual Integrations

APPROVED

Reviewed By :Krupa Patel 05/24/2023

Supervised By :Mahesh Dadoda 05/24/2023

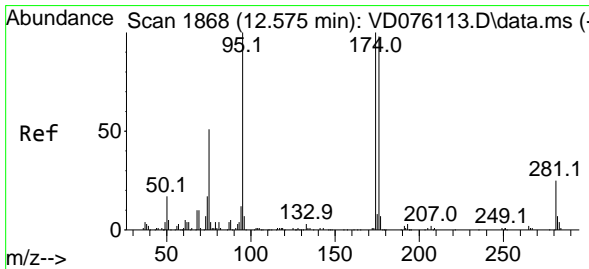
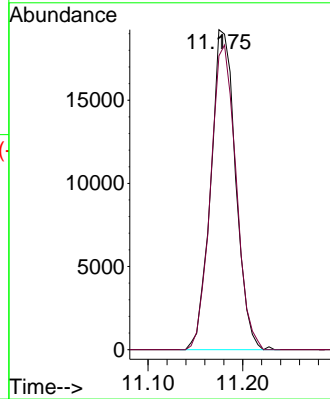
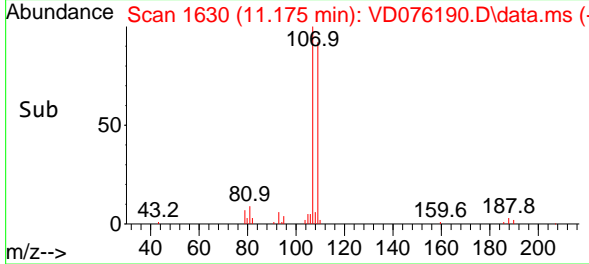

#62  
 4-Bromofluorobenzene  
 Concen: 44.276 ug/l  
 RT: 12.575 min Scan# 1868  
 Delta R.T. -0.000 min  
 Lab File: VD076190.D  
 Acq: 23 May 2023 12:35

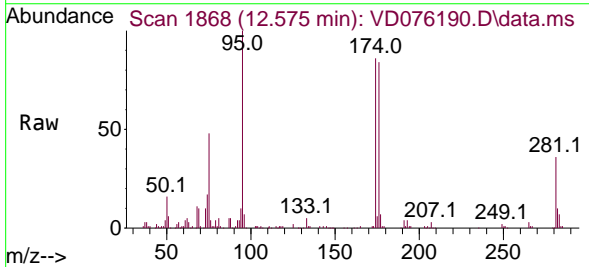

Tgt Ion: 95 Resp: 116371  
 Ion Ratio Lower Upper  
 95 100  
 174 90.6 0.0 164.0  
 176 86.6 0.0 156.8

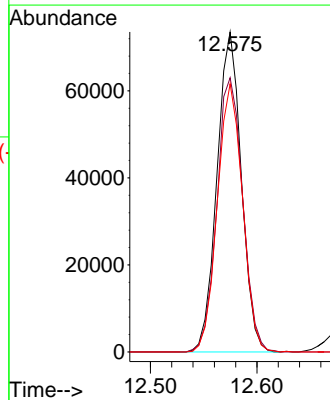
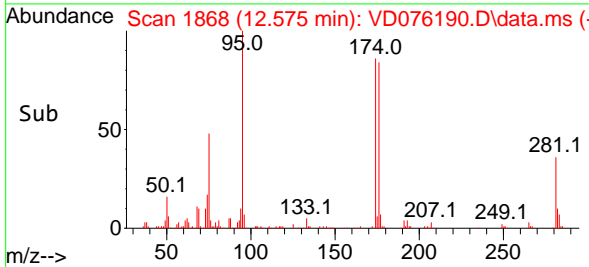

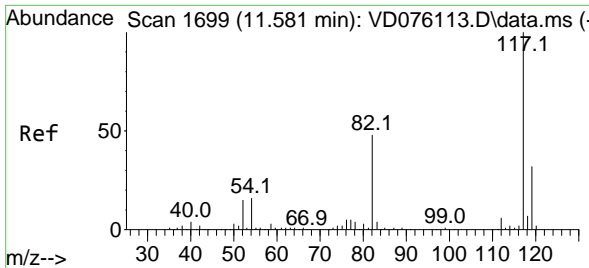

#63  
 Chlorobenzene-d5  
 Concen: 50.000 ug/l  
 RT: 11.581 min Scan# 1699  
 Delta R.T. -0.000 min  
 Lab File: VD076190.D  
 Acq: 23 May 2023 12:35

Instrument :

MSVOA\_D

ClientSampleId :

VY0523SBSD01

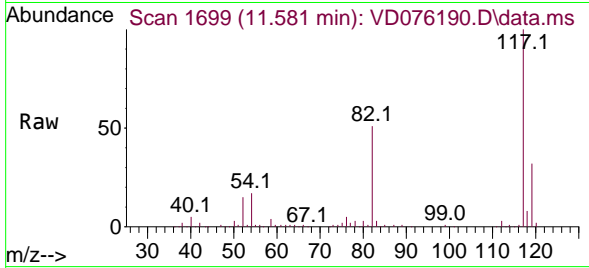

Tgt Ion:117 Resp: 321134  
 Ion Ratio Lower Upper  
 117 100  
 82 51.1 44.0 66.0  
 119 32.2 25.1 37.7

Manual Integrations

APPROVED

Reviewed By :Krupa Patel 05/24/2023

Supervised By :Mahesh Dadoda 05/24/2023

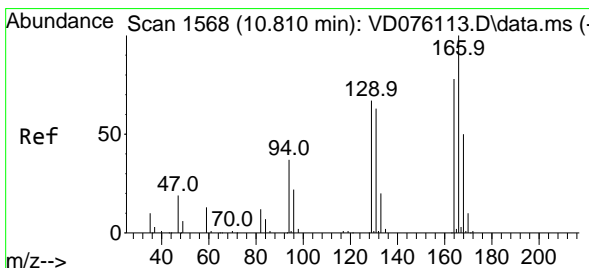
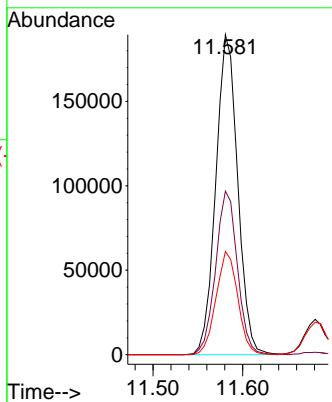
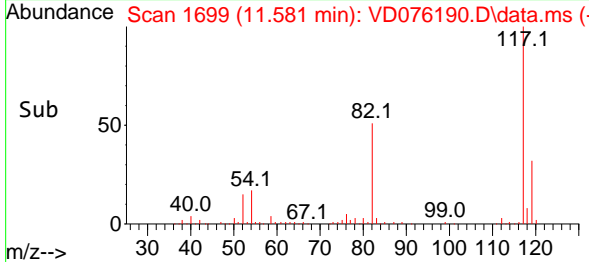

#64  
 Tetrachloroethene  
 Concen: 16.991 ug/l  
 RT: 10.810 min Scan# 1568  
 Delta R.T. 0.000 min  
 Lab File: VD076190.D  
 Acq: 23 May 2023 12:35

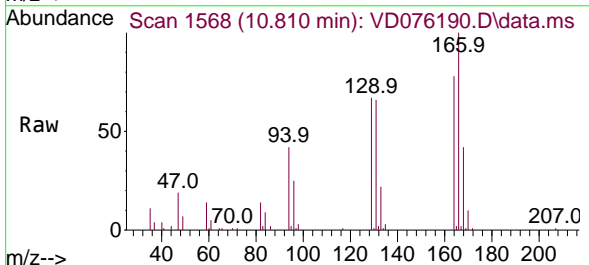

Tgt Ion:164 Resp: 41957  
 Ion Ratio Lower Upper  
 164 100  
 166 128.0 94.9 142.3  
 129 86.0 73.0 109.6  
 131 84.4 69.2 103.8

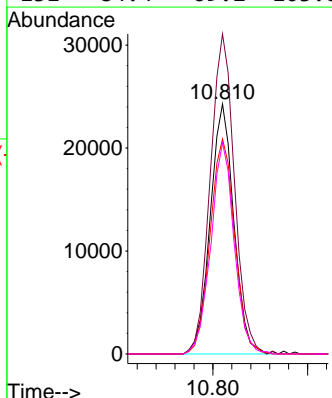
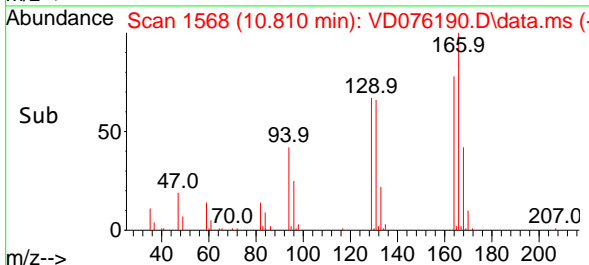

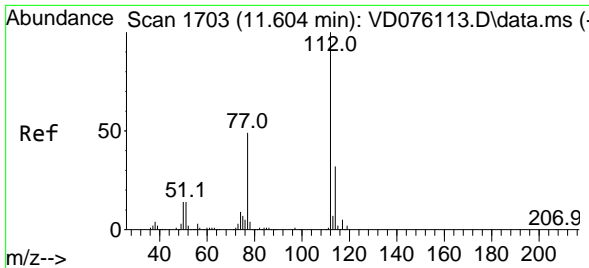

#65  
 Chlorobenzene  
 Concen: 18.329 ug/l  
 RT: 11.610 min Scan# 1704  
 Delta R.T. 0.000 min  
 Lab File: VD076190.D  
 Acq: 23 May 2023 12:35

Instrument : MSVOA\_D  
 ClientSampleId : VY0523SBS01

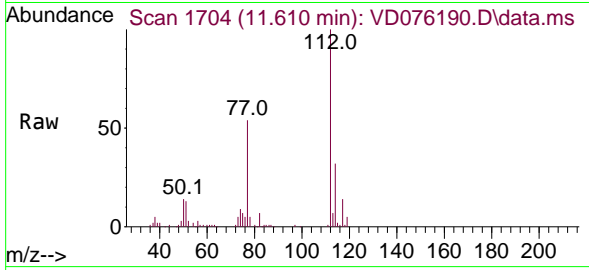

Tgt Ion:112 Resp: 134000  
 Ion Ratio Lower Upper  
 112 100  
 114 32.0 25.8 38.8

Manual Integrations  
**APPROVED**

Reviewed By :Krupa Patel 05/24/2023  
 Supervised By :Mahesh Dadoda 05/24/2023

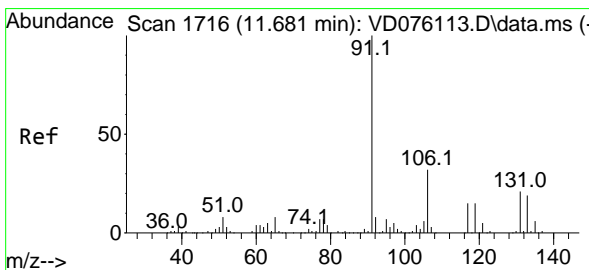
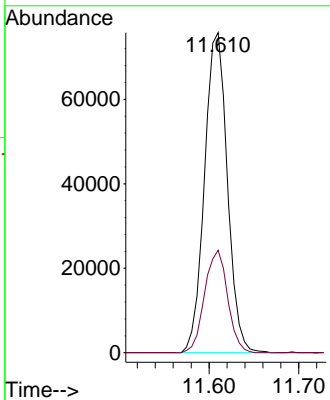
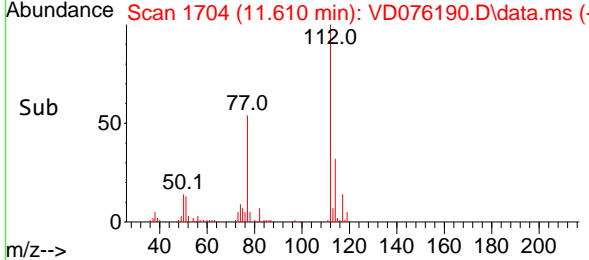

#66  
 1,1,1,2-Tetrachloroethane  
 Concen: 18.686 ug/l  
 RT: 11.681 min Scan# 1716  
 Delta R.T. -0.000 min  
 Lab File: VD076190.D  
 Acq: 23 May 2023 12:35

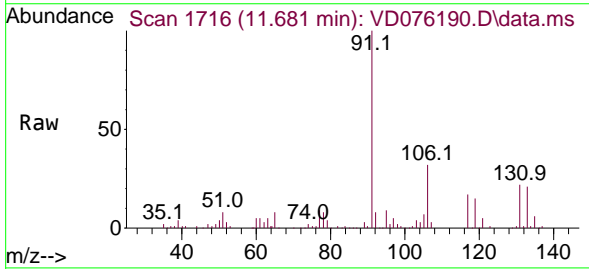

Tgt Ion:131 Resp: 47012  
 Ion Ratio Lower Upper  
 131 100  
 133 93.9 46.7 140.0  
 119 70.5 31.9 95.9

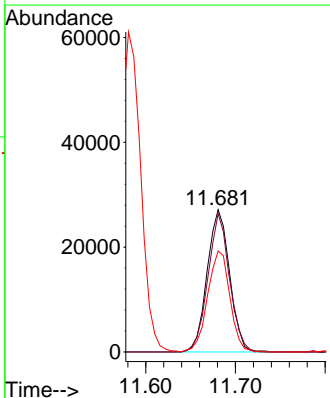
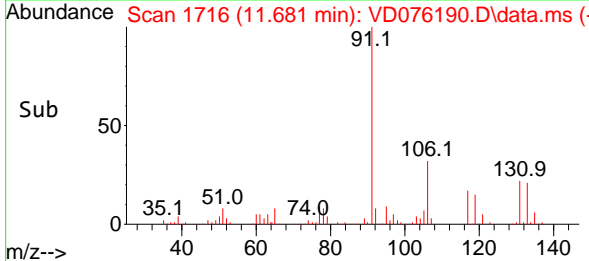

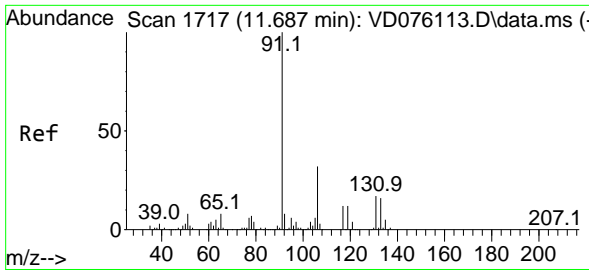

#67  
 Ethyl Benzene  
 Concen: 18.415 ug/l  
 RT: 11.687 min Scan# 1717  
 Delta R.T. -0.000 min  
 Lab File: VD076190.D  
 Acq: 23 May 2023 12:35

Instrument : MSVOA\_D  
 ClientSampleId : VY0523SBS01

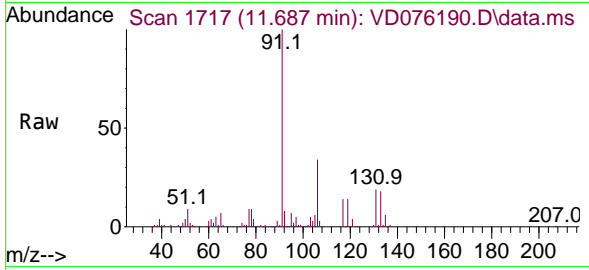

Tgt Ion: 91 Resp: 21512  
 Ion Ratio Lower Upper  
 91 100  
 106 33.9 24.5 36.7

Manual Integrations  
**APPROVED**  
 Reviewed By :Krupa Patel 05/24/2023  
 Supervised By :Mahesh Dadoda 05/24/2023

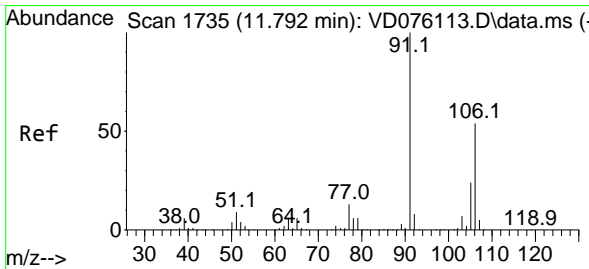
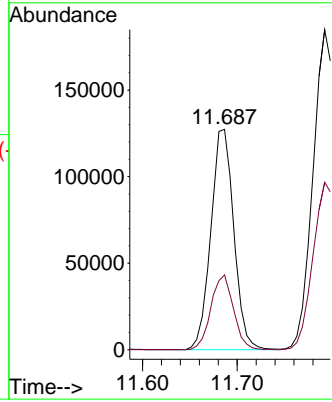
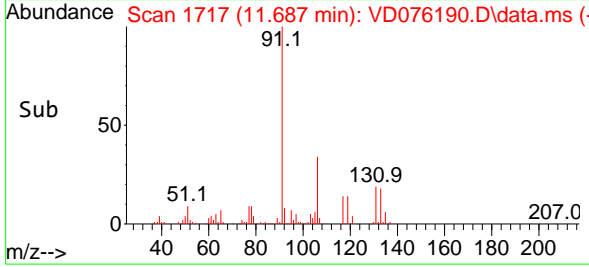

#68  
 m/p-Xylenes  
 Concen: 37.827 ug/l  
 RT: 11.792 min Scan# 1735  
 Delta R.T. -0.001 min  
 Lab File: VD076190.D  
 Acq: 23 May 2023 12:35

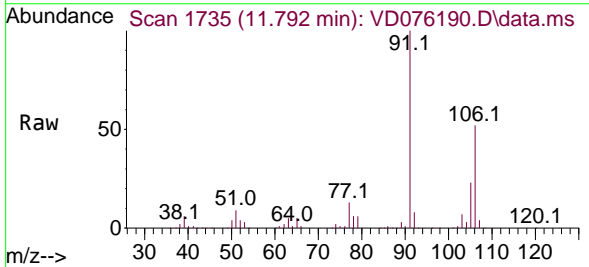

Tgt Ion:106 Resp: 180606  
 Ion Ratio Lower Upper  
 106 100  
 91 189.8 161.5 242.3

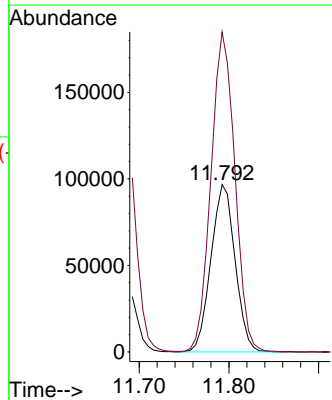
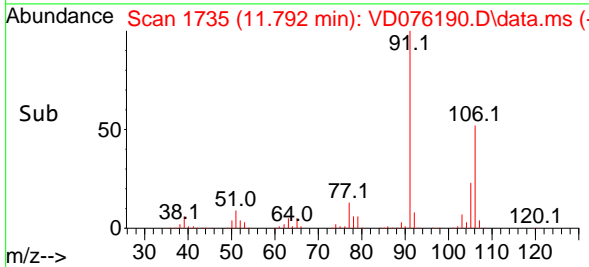

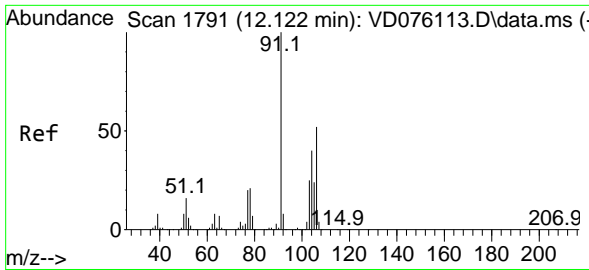

#69  
 o-Xylene  
 Concen: 17.840 ug/l  
 RT: 12.122 min Scan# 1791  
 Delta R.T. -0.000 min  
 Lab File: VD076190.D  
 Acq: 23 May 2023 12:35

Instrument : MSVOA\_D  
 ClientSampleId : VY0523SBS01

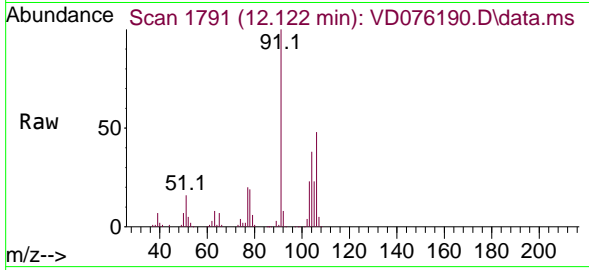

Tgt Ion:106 Resp: 77720  
 Ion Ratio Lower Upper  
 106 100  
 91 207.8 105.7 317.1

Manual Integrations  
 APPROVED

Reviewed By :Krupa Patel 05/24/2023  
 Supervised By :Mahesh Dadoda 05/24/2023

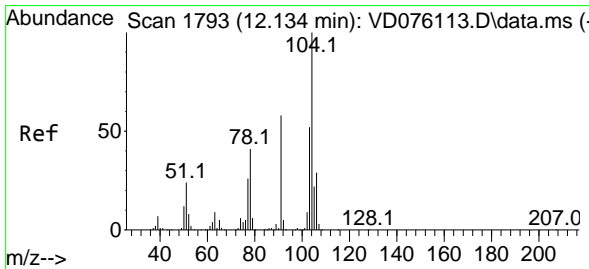
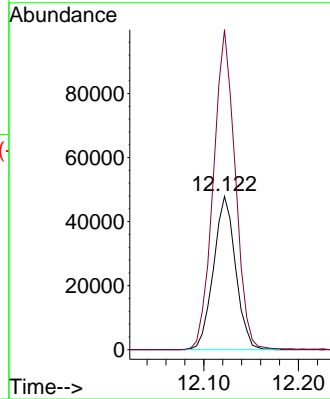
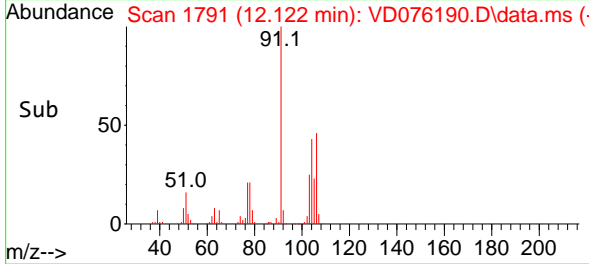

#70  
 Styrene  
 Concen: 18.881 ug/l  
 RT: 12.139 min Scan# 1794  
 Delta R.T. -0.001 min  
 Lab File: VD076190.D  
 Acq: 23 May 2023 12:35

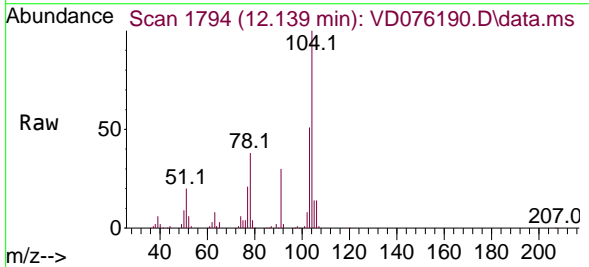

Tgt Ion:104 Resp: 142610  
 Ion Ratio Lower Upper  
 104 100  
 78 42.3 40.2 60.4  
 103 56.1 44.2 66.2

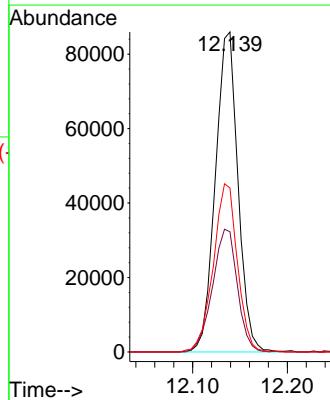
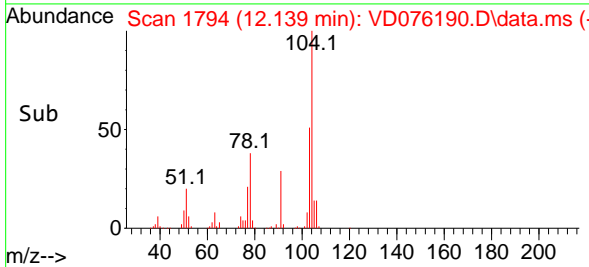

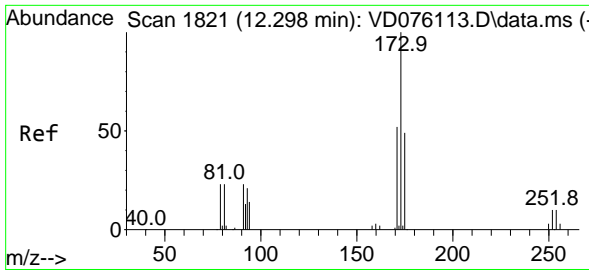

#71  
 Bromoform  
 Concen: 18.126 ug/l  
 RT: 12.298 min Scan# 1821  
 Delta R.T. 0.000 min  
 Lab File: VD076190.D  
 Acq: 23 May 2023 12:35

Instrument :

MSVOA\_D

ClientSampleId :

VY0523SBSD01

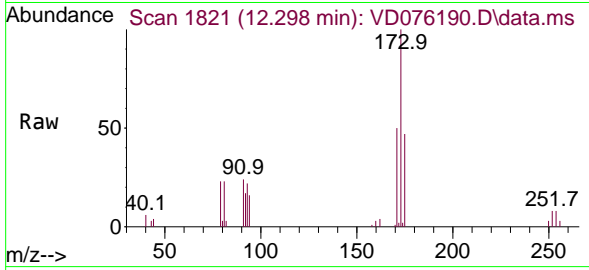

Tgt Ion:173 Resp: 25652  
 Ion Ratio Lower Upper  
 173 100  
 175 47.4 23.5 70.5  
 254 0.0 0.0 0.0

Manual Integrations

APPROVED

Reviewed By :Krupa Patel 05/24/2023

Supervised By :Mahesh Dadoda 05/24/2023

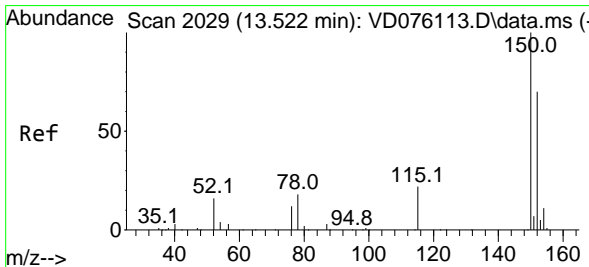
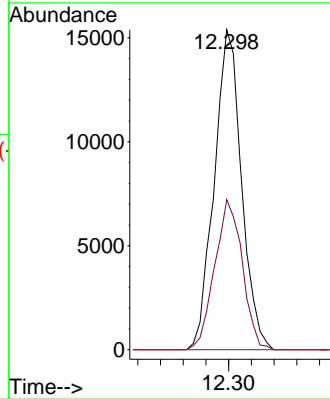
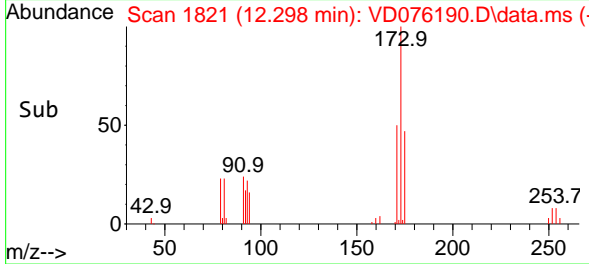

#72  
 1,4-Dichlorobenzene-d4  
 Concen: 50.000 ug/l  
 RT: 13.522 min Scan# 2029  
 Delta R.T. -0.000 min  
 Lab File: VD076190.D  
 Acq: 23 May 2023 12:35

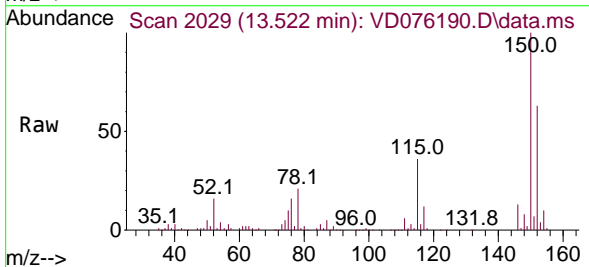

Tgt Ion:152 Resp: 166446  
 Ion Ratio Lower Upper  
 152 100  
 115 54.5 30.1 90.3  
 150 164.3 0.0 364.8

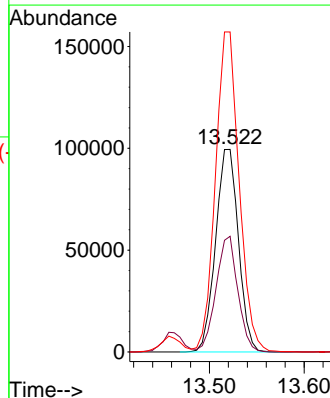
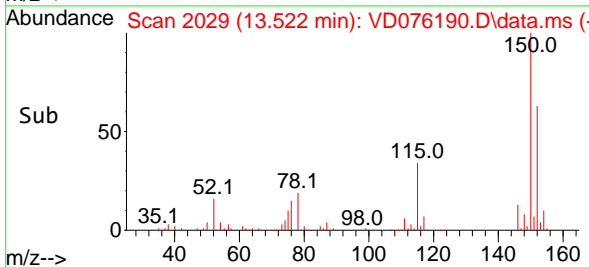



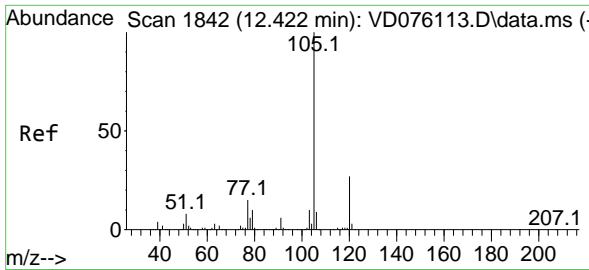

#73  
 Isopropylbenzene  
 Concen: 18.203 ug/l  
 RT: 12.422 min Scan# 1842  
 Delta R.T. -0.000 min  
 Lab File: VD076190.D  
 Acq: 23 May 2023 12:35

Instrument :

MSVOA\_D

Client Sample Id :

VY0523SBS01

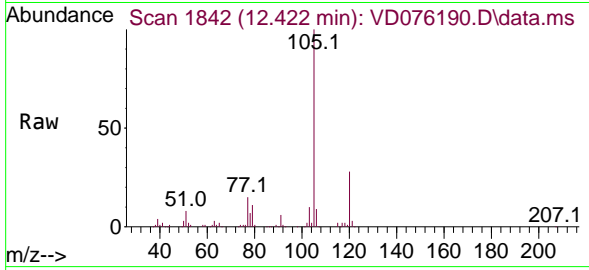

Tgt Ion: 105 Resp: 200420  
 Ion Ratio Lower Upper  
 105 100  
 120 28.1 13.4 40.1

Manual Integrations

APPROVED

Reviewed By :Krupa Patel 05/24/2023

Supervised By :Mahesh Dadoda 05/24/2023

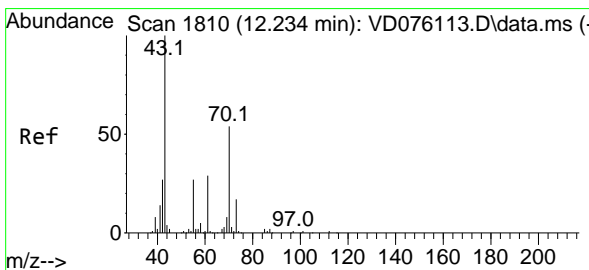
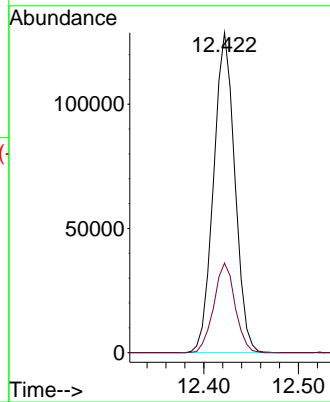
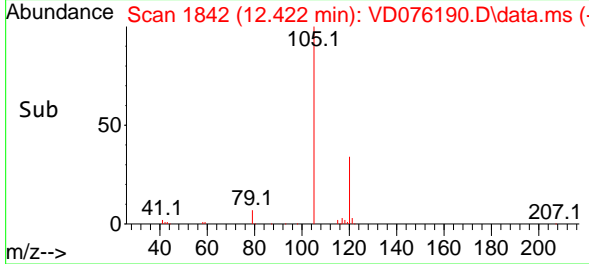

#74  
 N-ethyl acetate  
 Concen: 18.685 ug/l  
 RT: 12.234 min Scan# 1810  
 Delta R.T. -0.000 min  
 Lab File: VD076190.D  
 Acq: 23 May 2023 12:35

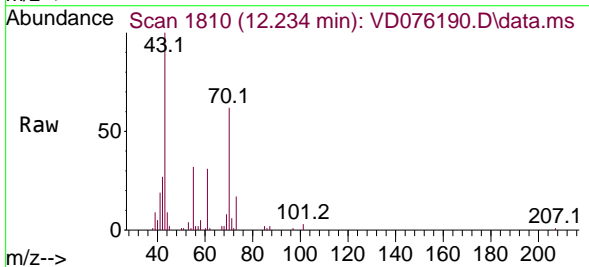

Tgt Ion: 43 Resp: 36645  
 Ion Ratio Lower Upper  
 43 100  
 70 54.5 31.0 46.4#  
 55 31.6 18.6 28.0#  
 61 29.3 17.1 25.7#

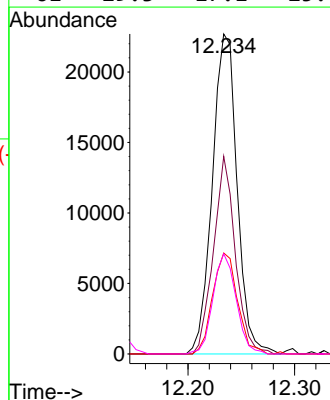
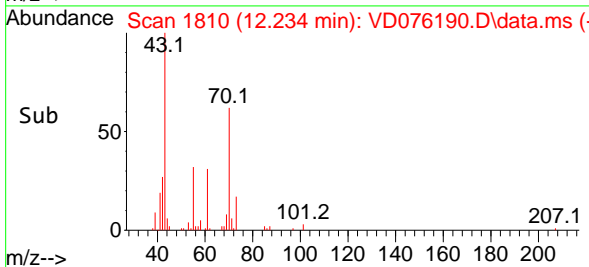

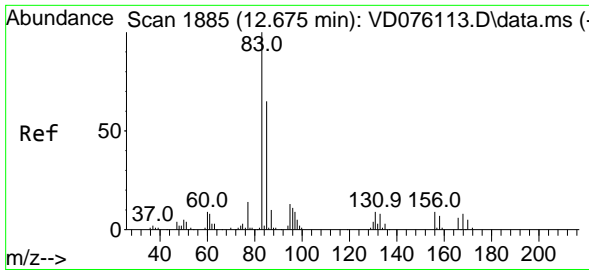

#75  
 1,1,2,2-Tetrachloroethane  
 Concen: 19.585 ug/l  
 RT: 12.675 min Scan# 1885  
 Delta R.T. -0.000 min  
 Lab File: VD076190.D  
 Acq: 23 May 2023 12:35

Instrument : MSVOA\_D  
 ClientSampleId : VY0523SBSD01

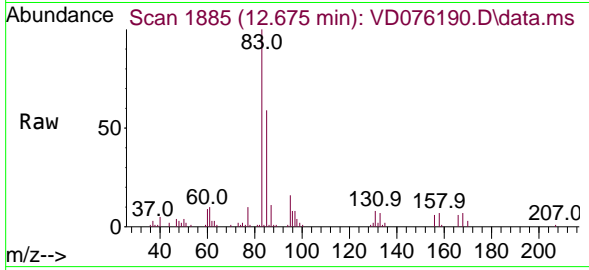

Tgt Ion: 83 Resp: 46340  
 Ion Ratio Lower Upper  
 83 100  
 131 9.1 5.1 15.2  
 85 64.7 33.6 100.6

Manual Integrations  
**APPROVED**  
 Reviewed By :Krupa Patel 05/24/2023  
 Supervised By :Mahesh Dadoda 05/24/2023

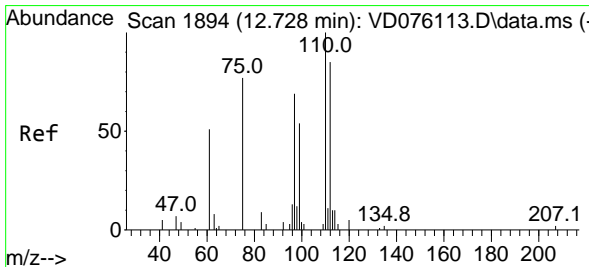
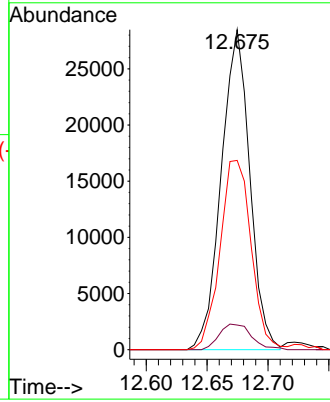
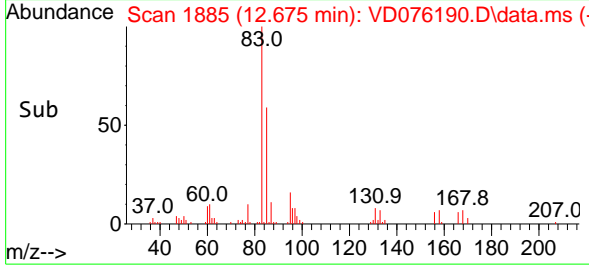

#76  
 1,2,3-Trichloropropane  
 Concen: 20.314 ug/l m  
 RT: 12.722 min Scan# 1893  
 Delta R.T. -0.006 min  
 Lab File: VD076190.D  
 Acq: 23 May 2023 12:35

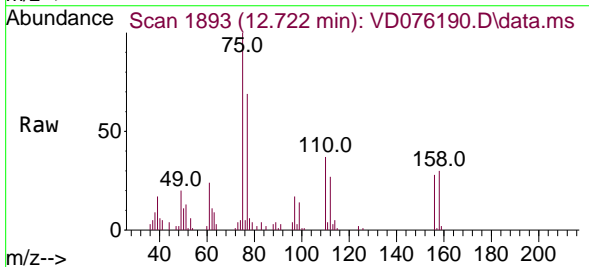

Tgt Ion: 75 Resp: 29588  
 Ion Ratio Lower Upper  
 75 100  
 77 0.0 0.0 0.0

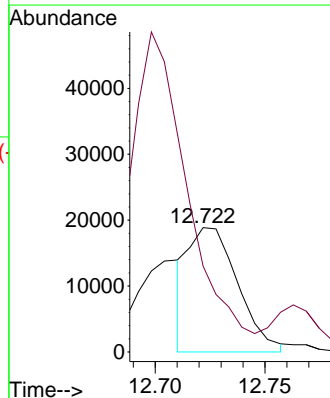
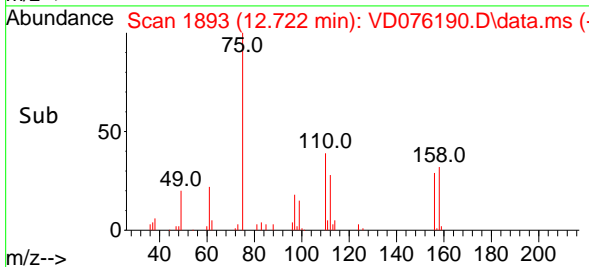

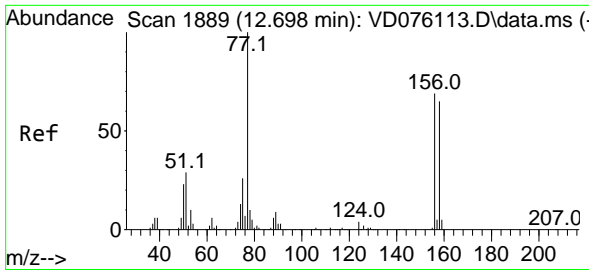

#77  
 Bromobenzene  
 Concen: 17.920 ug/l  
 RT: 12.704 min Scan# 1889  
 Delta R.T. 0.000 min  
 Lab File: VD076190.D  
 Acq: 23 May 2023 12:35

Instrument : MSVOA\_D  
 ClientSampleId : VY0523SBS01

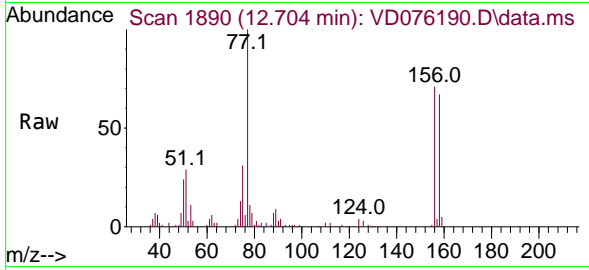

Tgt Ion: 156 Resp: 52884  
 Ion Ratio Lower Upper  
 156 100  
 77 170.6 89.5 268.6  
 158 96.6 47.8 143.4

Manual Integrations  
 APPROVED

Reviewed By :Krupa Patel 05/24/2023  
 Supervised By :Mahesh Dadoda 05/24/2023

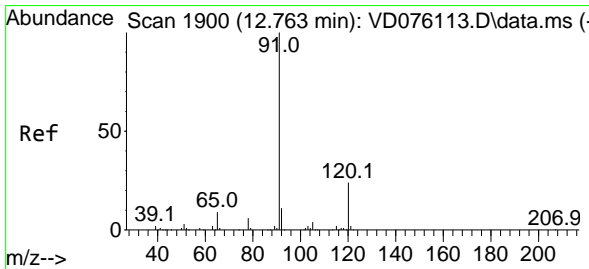
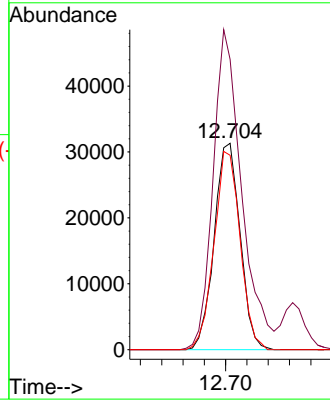
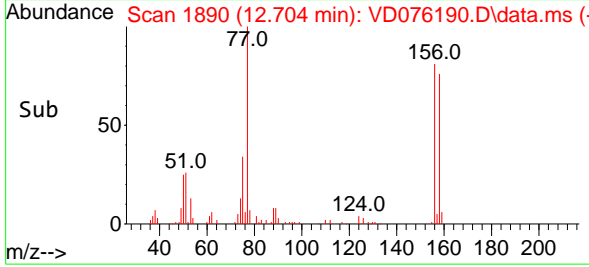

#78  
 n-propylbenzene  
 Concen: 19.235 ug/l  
 RT: 12.763 min Scan# 1900  
 Delta R.T. -0.000 min  
 Lab File: VD076190.D  
 Acq: 23 May 2023 12:35

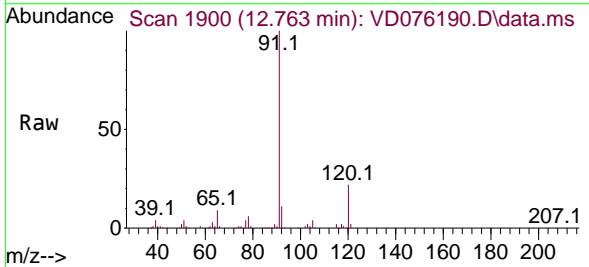

Tgt Ion: 91 Resp: 263616  
 Ion Ratio Lower Upper  
 91 100  
 120 23.3 11.4 34.2

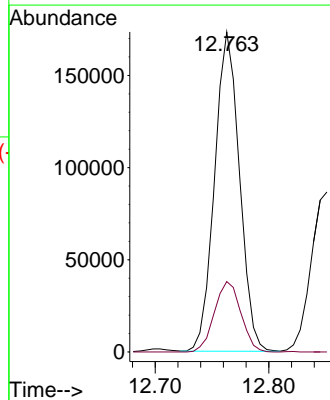
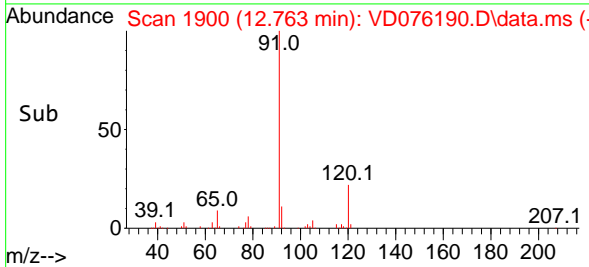

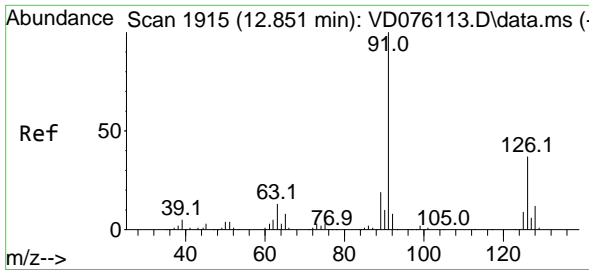

#79  
 2-Chlorotoluene  
 Concen: 19.039 ug/l  
 RT: 12.851 min Scan# 1915  
 Delta R.T. 0.000 min  
 Lab File: VD076190.D  
 Acq: 23 May 2023 12:35

Instrument :

MSVOA\_D

ClientSampleId :

VY0523SBS01

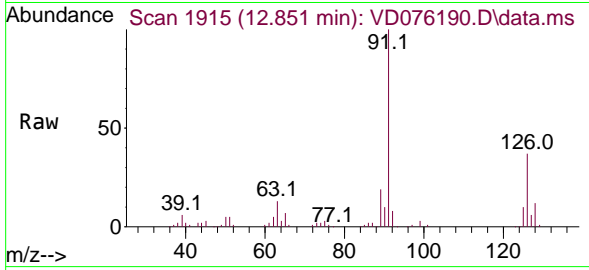

Tgt Ion: 91 Resp: 14441  
 Ion Ratio Lower Upper  
 91 100  
 126 36.9 16.8 50.3

Manual Integrations

APPROVED

Reviewed By :Krupa Patel 05/24/2023

Supervised By :Mahesh Dadoda 05/24/2023

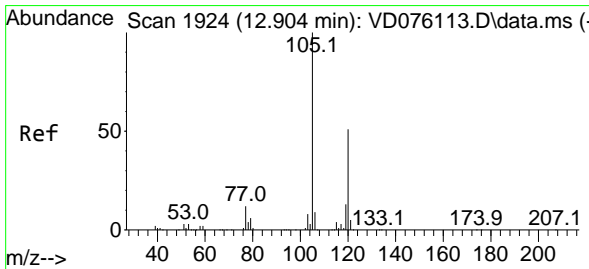
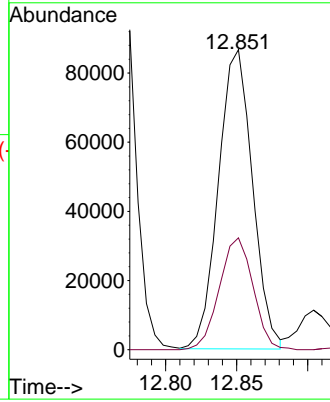
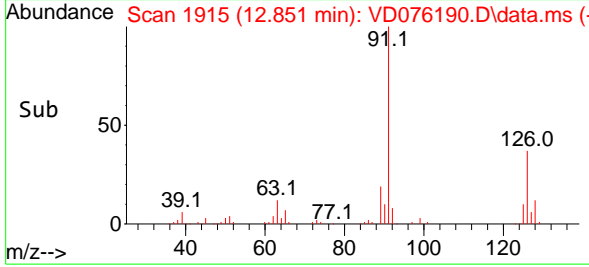

#80  
 1,3,5-Trimethylbenzene  
 Concen: 18.959 ug/l  
 RT: 12.904 min Scan# 1924  
 Delta R.T. 0.000 min  
 Lab File: VD076190.D  
 Acq: 23 May 2023 12:35

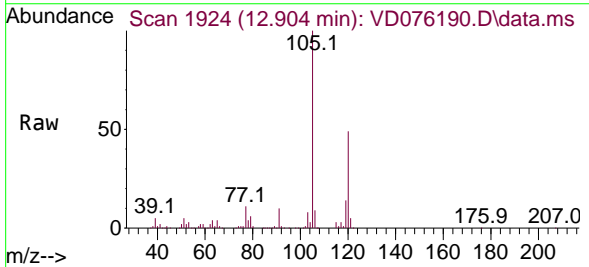

Tgt Ion:105 Resp: 173052  
 Ion Ratio Lower Upper  
 105 100  
 120 51.3 24.3 72.8

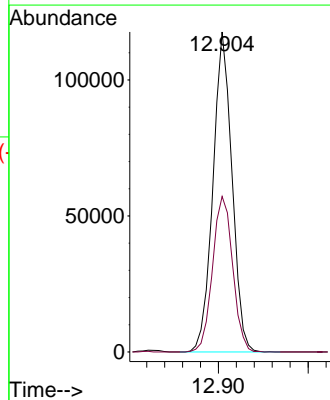
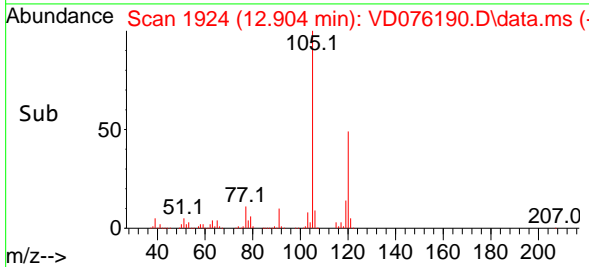

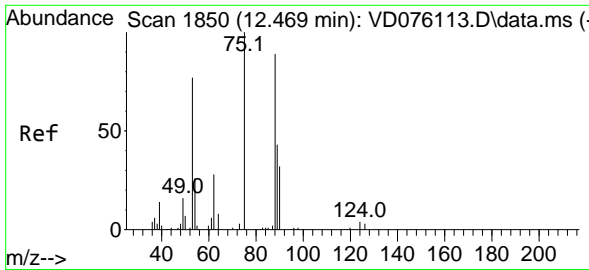

#81  
 trans-1,4-Dichloro-2-butene  
 Concen: 18.552 ug/l  
 RT: 12.469 min Scan# 1850  
 Delta R.T. -0.006 min  
 Lab File: VD076190.D  
 Acq: 23 May 2023 12:35

Instrument : MSVOA\_D  
 Client Sample Id : VY0523SBS01

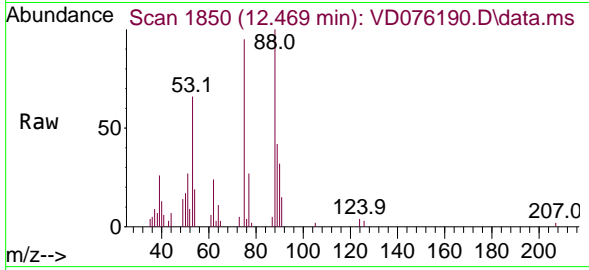

Tgt Ion: 75 Resp: 1288  
 Ion Ratio Lower Upper  
 75 100  
 53 77.1 90.5 135.7  
 89 46.0 40.2 60.4

Manual Integrations  
 APPROVED

Reviewed By :Krupa Patel 05/24/2023  
 Supervised By :Mahesh Dadoda 05/24/2023

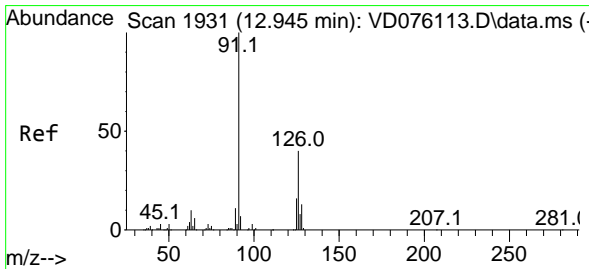
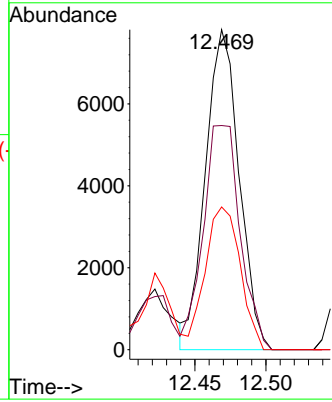
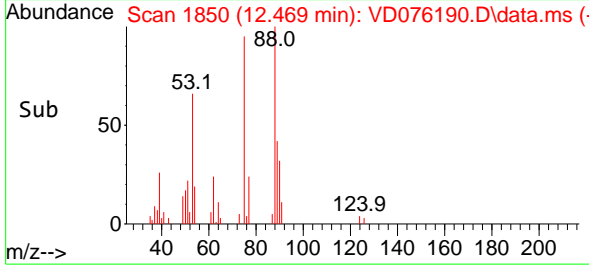

#82  
 4-Chlorotoluene  
 Concen: 18.877 ug/l  
 RT: 12.945 min Scan# 1931  
 Delta R.T. -0.006 min  
 Lab File: VD076190.D  
 Acq: 23 May 2023 12:35

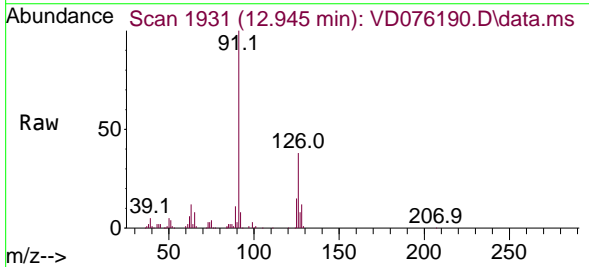

Tgt Ion: 91 Resp: 152304  
 Ion Ratio Lower Upper  
 91 100  
 126 37.7 17.1 51.2

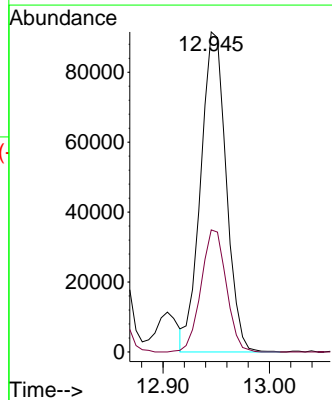
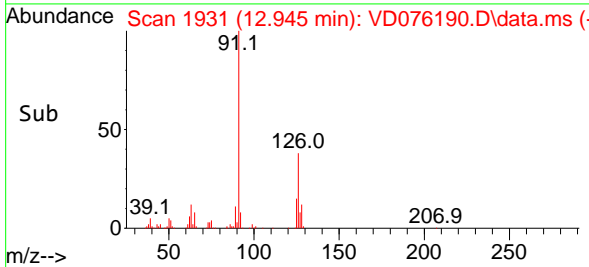

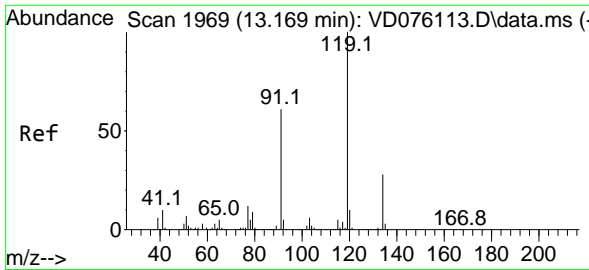

#83  
 tert-Butylbenzene  
 Concen: 18.377 ug/l  
 RT: 13.169 min Scan# 1969  
 Delta R.T. -0.000 min  
 Lab File: VD076190.D  
 Acq: 23 May 2023 12:35

Instrument :

MSVOA\_D

ClientSampleId :

VY0523SBS01

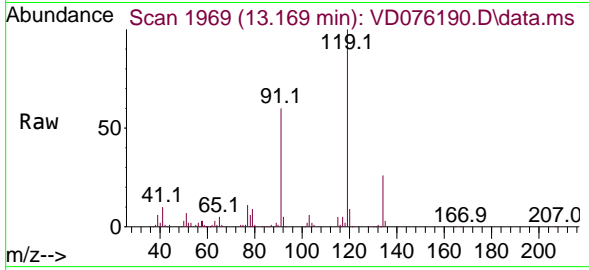

Tgt Ion:119 Resp: 14175  
 Ion Ratio Lower Upper  
 119 100  
 91 60.9 32.4 97.0  
 134 28.1 13.0 39.0

Manual Integrations

APPROVED

Reviewed By :Krupa Patel 05/24/2023

Supervised By :Mahesh Dadoda 05/24/2023

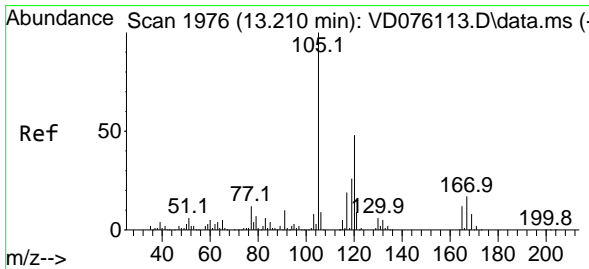
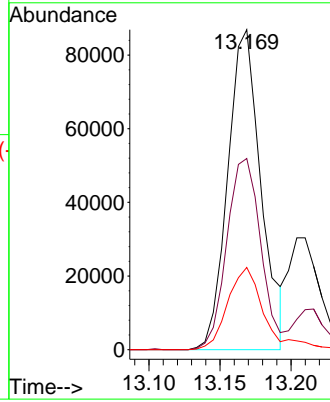
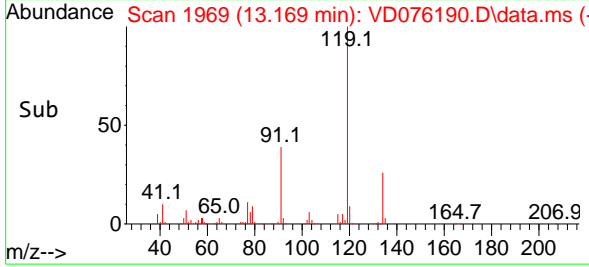

#84  
 1,2,4-Trimethylbenzene  
 Concen: 18.907 ug/l  
 RT: 13.210 min Scan# 1976  
 Delta R.T. -0.006 min  
 Lab File: VD076190.D  
 Acq: 23 May 2023 12:35

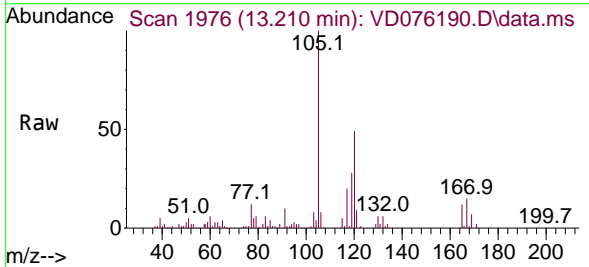

Tgt Ion:105 Resp: 171867  
 Ion Ratio Lower Upper  
 105 100  
 120 47.6 22.3 66.9

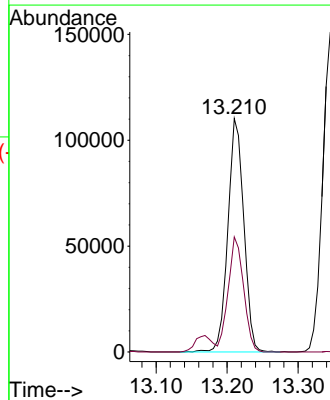
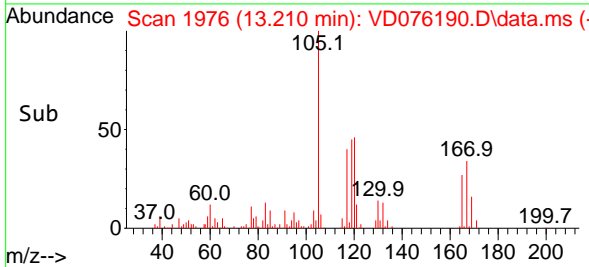

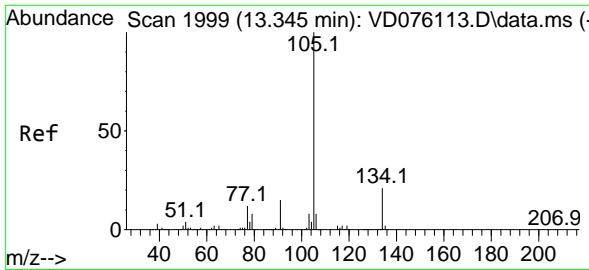

#85  
 sec-Butylbenzene  
 Concen: 19.169 ug/l  
 RT: 13.345 min Scan# 1999  
 Delta R.T. 0.000 min  
 Lab File: VD076190.D  
 Acq: 23 May 2023 12:35

Instrument : MSVOA\_D  
 ClientSampleId : VY0523SBS01

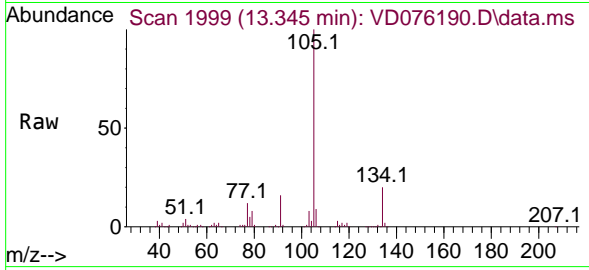

Tgt Ion: 105 Resp: 23045  
 Ion Ratio Lower Upper  
 105 100  
 134 19.8 9.9 29.7

Manual Integrations  
 APPROVED

Reviewed By :Krupa Patel 05/24/2023  
 Supervised By :Mahesh Dadoda 05/24/2023

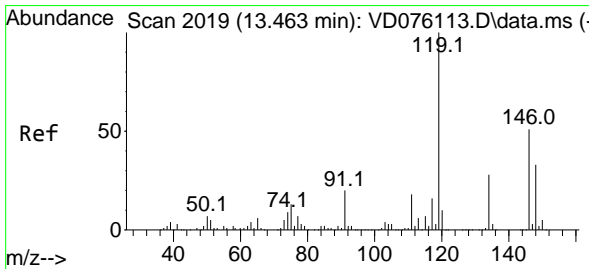
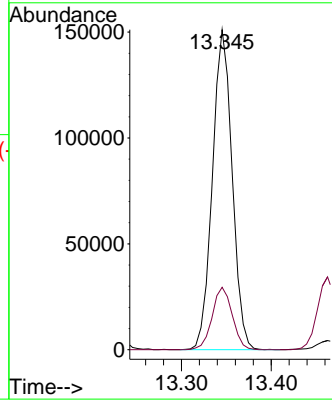
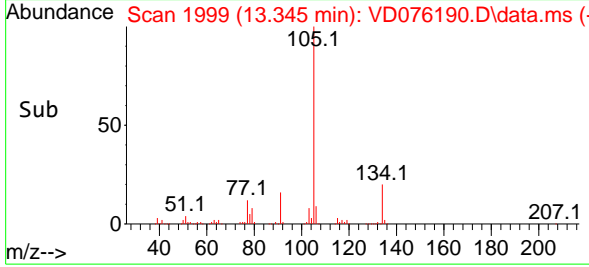

#86  
 p-Isopropyltoluene  
 Concen: 18.933 ug/l  
 RT: 13.463 min Scan# 2019  
 Delta R.T. -0.000 min  
 Lab File: VD076190.D  
 Acq: 23 May 2023 12:35

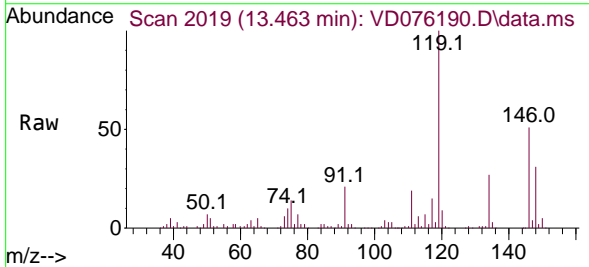

Tgt Ion: 119 Resp: 186241  
 Ion Ratio Lower Upper  
 119 100  
 134 26.7 13.1 39.3  
 91 21.2 12.4 37.4

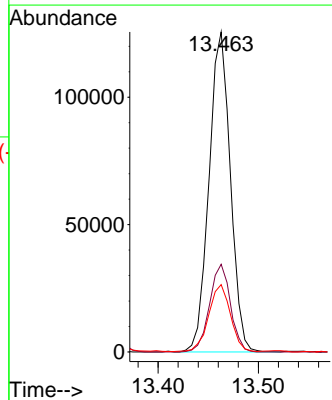
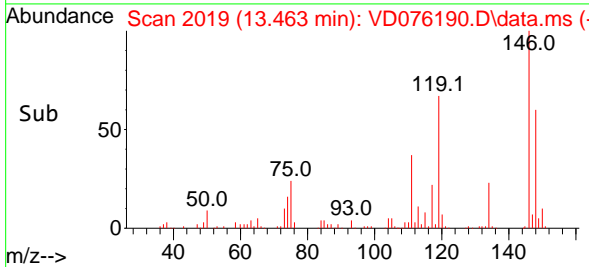

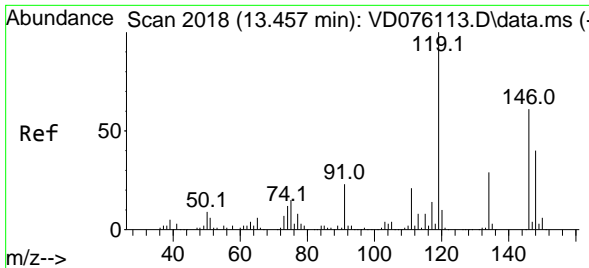

#87  
 1,3-Dichlorobenzene  
 Concen: 18.616 ug/l  
 RT: 13.457 min Scan# 2018  
 Delta R.T. -0.006 min  
 Lab File: VD076190.D  
 Acq: 23 May 2023 12:35

Instrument :

MSVOA\_D

Client Sample Id :

VY0523SBS01

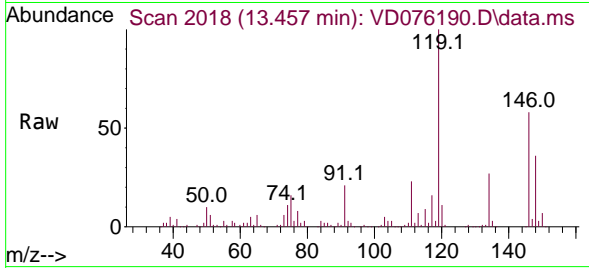

Tgt Ion:146 Resp: 111078  
 Ion Ratio Lower Upper  
 146 100  
 111 37.1 19.8 59.3  
 148 61.4 31.0 93.0

Manual Integrations

APPROVED

Reviewed By :Krupa Patel 05/24/2023

Supervised By :Mahesh Dadoda 05/24/2023

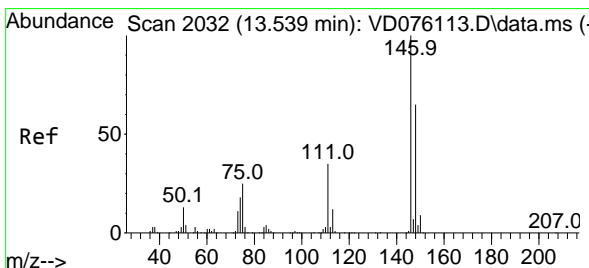
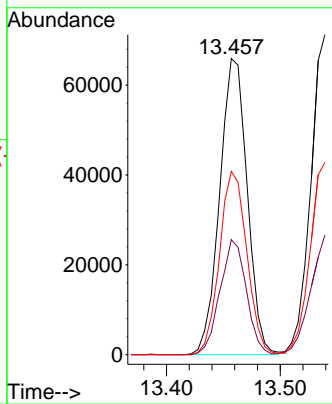
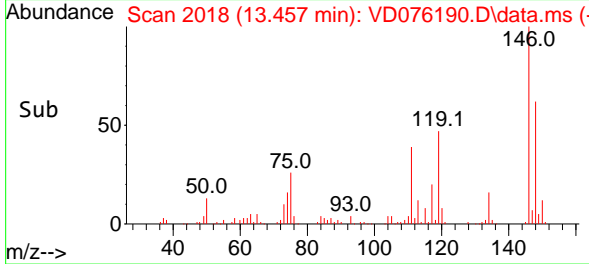

#88  
 1,4-Dichlorobenzene  
 Concen: 18.840 ug/l  
 RT: 13.539 min Scan# 2032  
 Delta R.T. 0.000 min  
 Lab File: VD076190.D  
 Acq: 23 May 2023 12:35

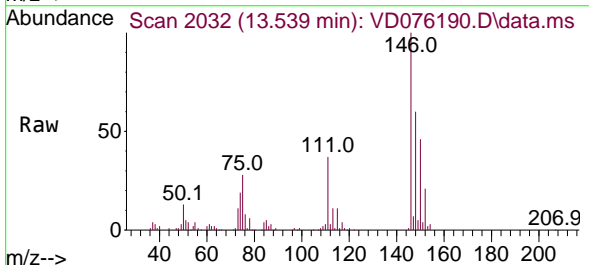

Tgt Ion:146 Resp: 111312  
 Ion Ratio Lower Upper  
 146 100  
 111 36.8 19.6 58.8  
 148 63.5 31.7 95.1

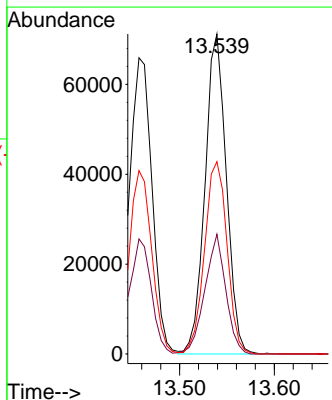
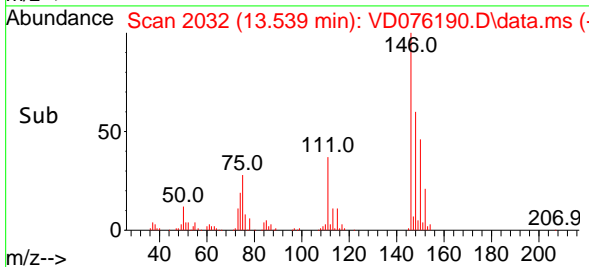



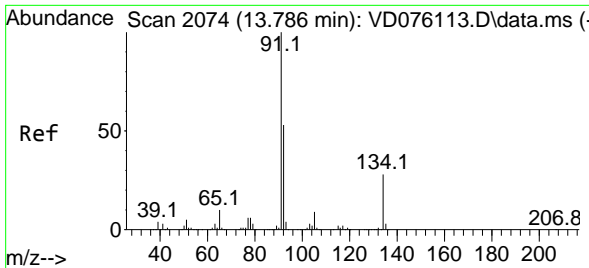

#89  
 n-Butylbenzene  
 Concen: 18.456 ug/l  
 RT: 13.786 min Scan# 2074  
 Delta R.T. -0.006 min  
 Lab File: VD076190.D  
 Acq: 23 May 2023 12:35

Instrument :

MSVOA\_D

ClientSampleId :

VY0523SBSD01

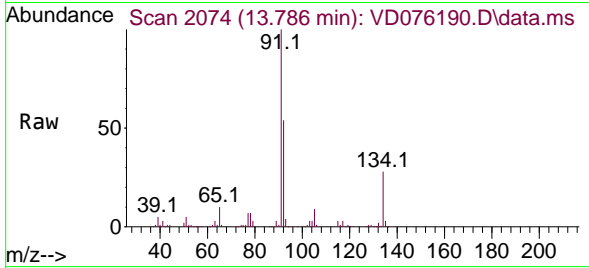

Tgt Ion: 91 Resp: 17109  
 Ion Ratio Lower Upper  
 91 100  
 92 52.2 26.2 78.5  
 134 26.0 12.7 38.0

Manual Integrations

APPROVED

Reviewed By :Krupa Patel 05/24/2023

Supervised By :Mahesh Dadoda 05/24/2023

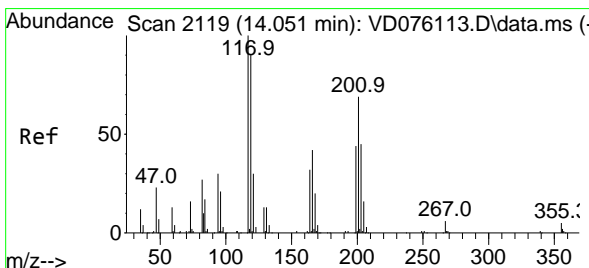
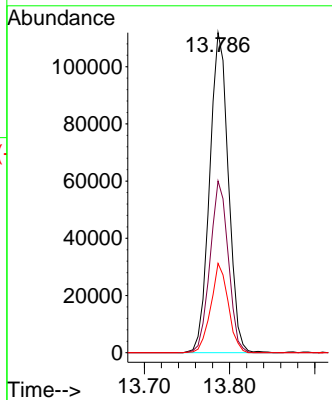
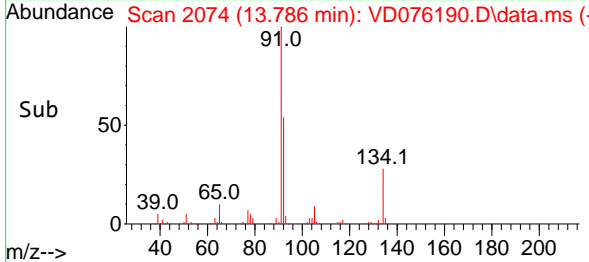

#90  
 Hexachloroethane  
 Concen: 19.091 ug/l  
 RT: 14.051 min Scan# 2119  
 Delta R.T. -0.006 min  
 Lab File: VD076190.D  
 Acq: 23 May 2023 12:35

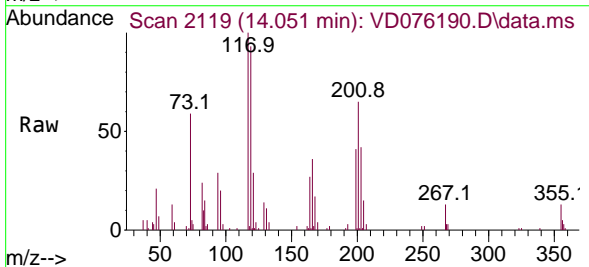

Tgt Ion:117 Resp: 38628  
 Ion Ratio Lower Upper  
 117 100  
 201 65.6 34.5 103.6

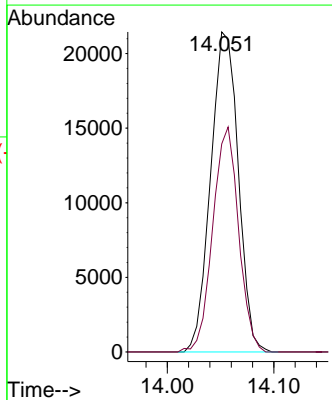
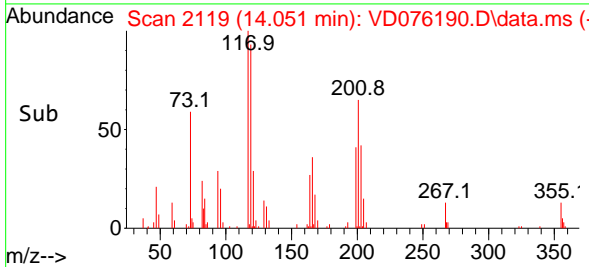

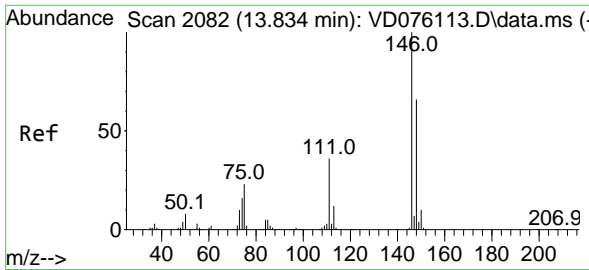

#91  
 1,2-Dichlorobenzene  
 Concen: 18.453 ug/l  
 RT: 13.833 min Scan# 2082  
 Delta R.T. -0.001 min  
 Lab File: VD076190.D  
 Acq: 23 May 2023 12:35

Instrument : MSVOA\_D  
 ClientSampleId : VY0523SBS01

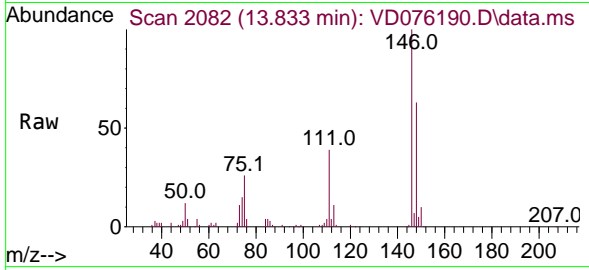

Tgt Ion:146 Resp: 96620  
 Ion Ratio Lower Upper  
 146 100  
 111 39.5 20.6 61.8  
 148 61.7 32.0 96.2

Manual Integrations  
**APPROVED**

Reviewed By :Krupa Patel 05/24/2023  
 Supervised By :Mahesh Dadoda 05/24/2023

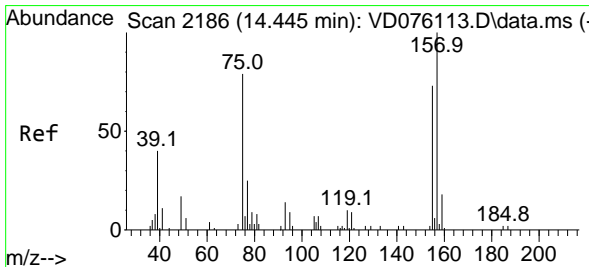
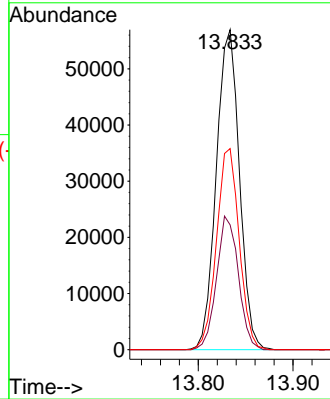
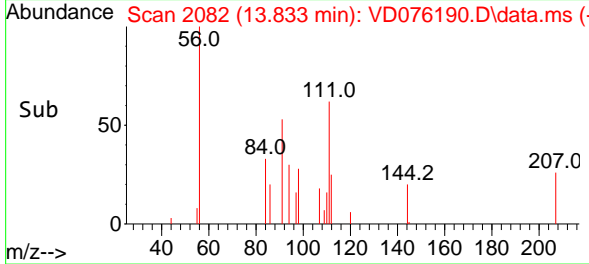

#92  
 1,2-Dibromo-3-Chloropropane  
 Concen: 17.379 ug/l  
 RT: 14.445 min Scan# 2186  
 Delta R.T. -0.006 min  
 Lab File: VD076190.D  
 Acq: 23 May 2023 12:35

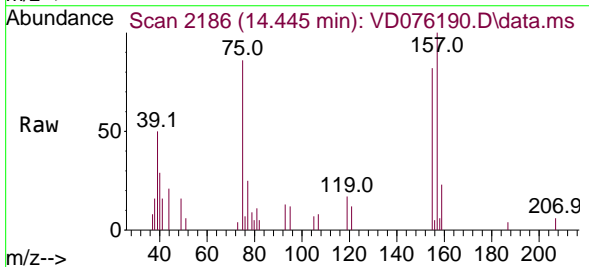

Tgt Ion: 75 Resp: 5340  
 Ion Ratio Lower Upper  
 75 100  
 155 106.6 39.5 118.5  
 157 131.8 53.5 160.7

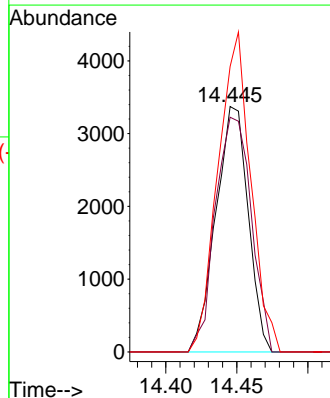
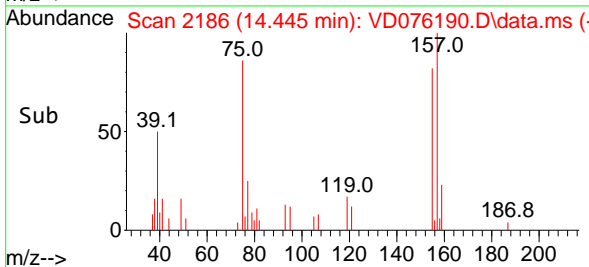

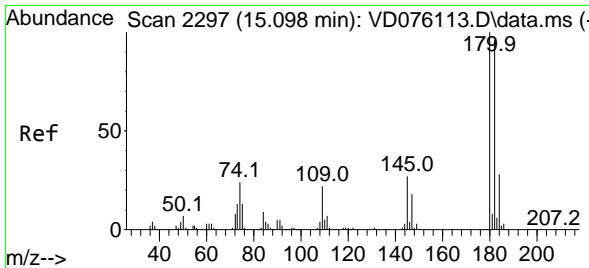

#93  
 1,2,4-Trichlorobenzene  
 Concen: 16.590 ug/l  
 RT: 15.098 min Scan# 21  
 Delta R.T. -0.006 min  
 Lab File: VD076190.D  
 Acq: 23 May 2023 12:35

Instrument :

MSVOA\_D

ClientSampleId :

VY0523SBSD01

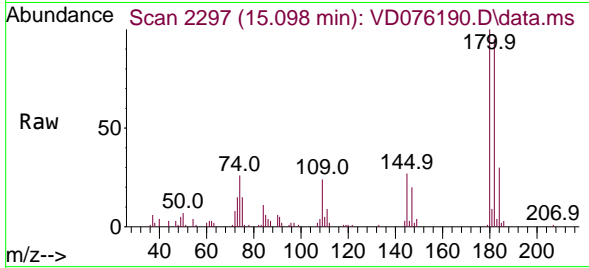

Tgt Ion:180 Resp: 50530  
 Ion Ratio Lower Upper  
 180 100  
 182 92.3 47.9 143.7  
 145 28.8 15.9 47.7

Manual Integrations

APPROVED

Reviewed By :Krupa Patel 05/24/2023

Supervised By :Mahesh Dadoda 05/24/2023

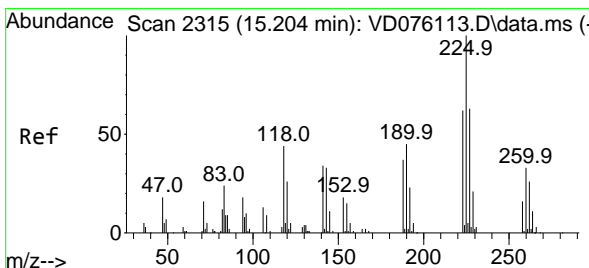
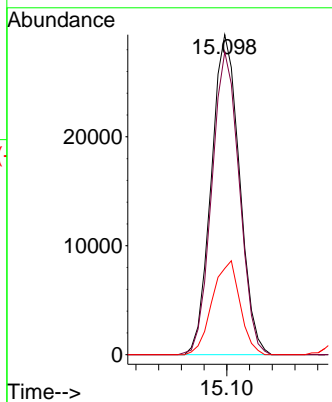
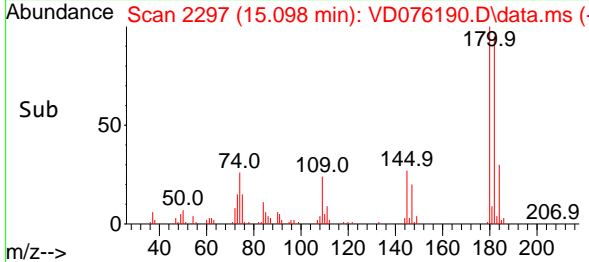

#94  
 Hexachlorobutadiene  
 Concen: 16.379 ug/l  
 RT: 15.204 min Scan# 2315  
 Delta R.T. 0.000 min  
 Lab File: VD076190.D  
 Acq: 23 May 2023 12:35

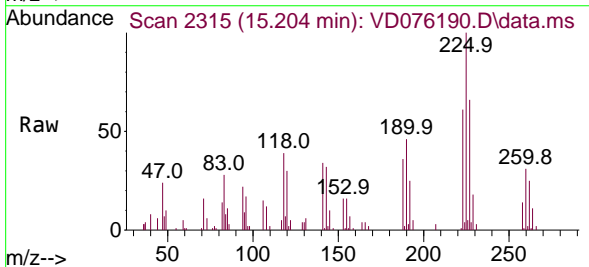

Tgt Ion:225 Resp: 25436  
 Ion Ratio Lower Upper  
 225 100  
 223 61.1 33.1 99.2  
 227 62.2 31.9 95.9

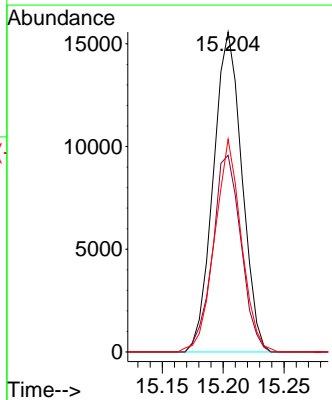
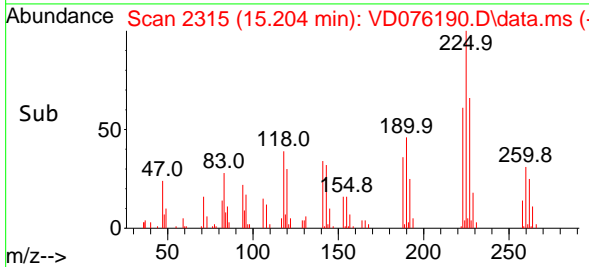

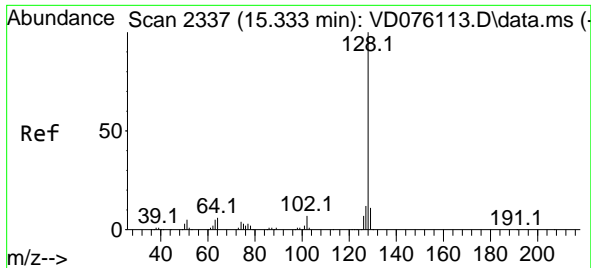

#95  
 Naphthalene  
 Concen: 16.889 ug/l  
 RT: 15.328 min Scan# 21  
 Delta R.T. -0.006 min  
 Lab File: VD076190.D  
 Acq: 23 May 2023 12:35

Instrument :

MSVOA\_D

ClientSampleId :

VY0523SBS01

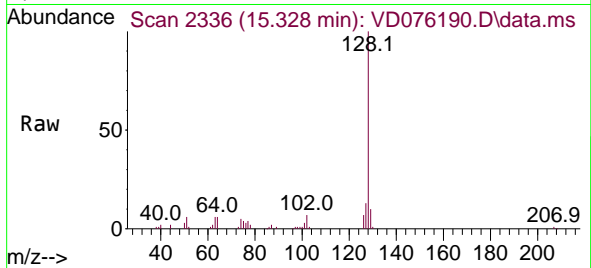

Tgt Ion:128 Resp: 9558  
 Ion Ratio Lower Upper  
 128 100  
 127 13.3 10.4 15.6  
 129 11.1 8.8 13.2

Manual Integrations

APPROVED

Reviewed By :Krupa Patel 05/24/2023

Supervised By :Mahesh Dadoda 05/24/2023

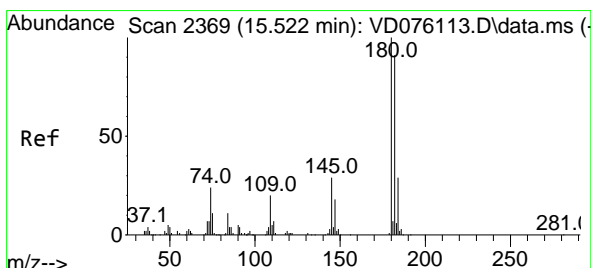
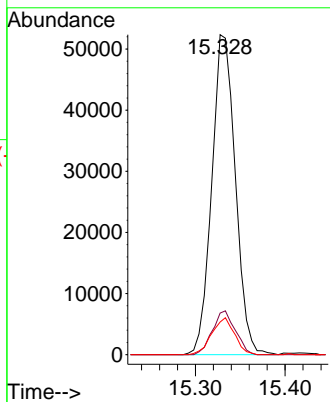
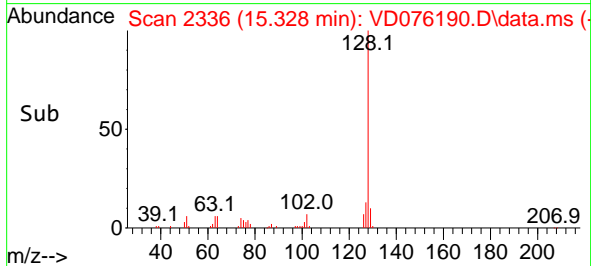

#96  
 1,2,3-Trichlorobenzene  
 Concen: 16.351 ug/l  
 RT: 15.522 min Scan# 2369  
 Delta R.T. -0.006 min  
 Lab File: VD076190.D  
 Acq: 23 May 2023 12:35

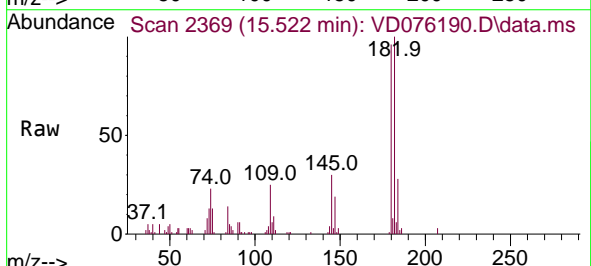

Tgt Ion:180 Resp: 45295  
 Ion Ratio Lower Upper  
 180 100  
 182 95.0 47.7 143.1  
 145 31.8 16.4 49.4

