

Data Path : Z:\voasrv\HPCHEM1\MSVOA_D\Data\VD062422\
 Data File : VD073690.D
 Acq On : 24 Jun 2022 16:26
 Operator : VA/SY
 Sample : N3214-03 4.0PPB
 Misc : 5.00G/5.00ml/MSVOA_D/SOIL
 ALS Vial : 12 Sample Multiplier: 1

Instrument :
 MSVOA_D
 ClientSampleId :
 MDL-SOIL-03-QT2-2022

Manual Integrations
 APPROVED

Reviewed By :Mahesh Dadoda 06/28/2022
 Supervised By :Semsettin Yesilyurt 06/28/2022

Quant Time: Jun 25 08:53:39 2022
 Quant Method : Z:\voasrv\HPCHEM1\MSVOA_D\Method\82D062322S.M
 Quant Title : SW846 8260
 QLast Update : Sat Jun 25 08:51:58 2022
 Response via : Initial Calibration

Compound	R.T.	QIon	Response	Conc	Units	Dev(Min)
Internal Standards						
1) Pentafluorobenzene	7.967	168	214758	50.000	ug/l	0.00
34) 1,4-Difluorobenzene	8.855	114	367867	50.000	ug/l	0.00
63) Chlorobenzene-d5	11.638	117	347733	50.000	ug/l	0.00
72) 1,4-Dichlorobenzene-d4	13.561	152	179019	50.000	ug/l	0.00
System Monitoring Compounds						
33) 1,2-Dichloroethane-d4	8.326	65	135810	51.488	ug/l	0.00
Spiked Amount	50.000	Range	50 - 163	Recovery	=	102.980%
35) Dibromofluoromethane	7.908	113	144184	50.314	ug/l	0.00
Spiked Amount	50.000	Range	54 - 147	Recovery	=	100.620%
50) Toluene-d8	10.332	98	480100	46.660	ug/l	0.00
Spiked Amount	50.000	Range	49 - 140	Recovery	=	93.320%
62) 4-Bromofluorobenzene	12.620	95	193545	50.152	ug/l	0.00
Spiked Amount	50.000	Range	25 - 144	Recovery	=	100.300%
Target Compounds						
						Qvalue
2) Dichlorodifluoromethane	1.985	85	10739	4.951	ug/l	96
3) Chloromethane	2.209	50	8619	4.396	ug/l #	87
4) Vinyl Chloride	2.344	62	8903	4.602	ug/l	91
5) Bromomethane	2.762	94	6990	4.695	ug/l	85
6) Chloroethane	2.915	64	5486	4.210	ug/l	90
7) Trichlorofluoromethane	3.268	101	21365	4.722	ug/l	95
8) Diethyl Ether	3.703	74	5460	4.706	ug/l	86
9) 1,1,2-Trichlorotrifluo...	4.085	101	12235	4.714	ug/l	95
10) Methyl Iodide	4.303	142	9522	3.855	ug/l #	89
11) Tert butyl alcohol	5.179	59	32621	55.621	ug/l #	100
12) 1,1-Dichloroethene	4.062	96	10406	4.715	ug/l	87
13) Acrolein	3.903	56	933m	20.933	ug/l	
14) Allyl chloride	4.709	41	14348	4.410	ug/l	98
15) Acrylonitrile	5.420	53	13169	23.712	ug/l	98
16) Acetone	4.156	43	12330	26.465	ug/l	99
17) Carbon Disulfide	4.403	76	23905	4.293	ug/l	100
18) Methyl Acetate	4.726	43	11351	7.899	ug/l	98
19) Methyl tert-butyl Ether	5.473	73	23818	4.144	ug/l	98
20) Methylene Chloride	4.956	84	27971	8.256	ug/l	90
21) trans-1,2-Dichloroethene	5.462	96	11844	4.511	ug/l	96
22) Diisopropyl ether	6.350	45	29838	4.085	ug/l	91
23) Vinyl Acetate	6.309	43	63921	16.691	ug/l	97
24) 1,1-Dichloroethane	6.256	63	22333	4.590	ug/l	97
25) 2-Butanone	7.203	43	17081	25.697	ug/l	95
26) 2,2-Dichloropropane	7.203	77	20751	4.528	ug/l	100
27) cis-1,2-Dichloroethene	7.208	96	13331	4.318	ug/l	88
28) Bromochloromethane	7.538	49	9340	5.440	ug/l	98
29) Tetrahydrofuran	7.561	42	9261	22.918	ug/l	94
30) Chloroform	7.703	83	25409	4.640	ug/l	96
31) Cyclohexane	7.979	56	20700	5.231	ug/l #	88
32) 1,1,1-Trichloroethane	7.903	97	21782	4.428	ug/l	97
36) 1,1-Dichloropropene	8.108	75	15870	3.945	ug/l	97
37) Ethyl Acetate	7.279	43	8166	5.172	ug/l	99
38) Carbon Tetrachloride	8.085	117	19503	4.164	ug/l	86
39) Methylcyclohexane	9.350	83	18856	4.222	ug/l	99
40) Benzene	8.338	78	49953	4.290	ug/l	96

Data Path : Z:\voasrv\HPCHEM1\MSVOA_D\Data\VD062422\
 Data File : VD073690.D
 Acq On : 24 Jun 2022 16:26
 Operator : VA/SY
 Sample : N3214-03 4.0PPB
 Misc : 5.00G/5.00ml/MSVOA_D/SOIL
 ALS Vial : 12 Sample Multiplier: 1

Instrument :
 MSVOA_D
 ClientSampleId :
 MDL-SOIL-03-QT2-2022

Manual Integrations
 APPROVED

Reviewed By :Mahesh Dadoda 06/28/2022
 Supervised By :Semsettin Yesilyurt 06/28/2022

Quant Time: Jun 25 08:53:39 2022
 Quant Method : Z:\voasrv\HPCHEM1\MSVOA_D\Method\82D062322S.M
 Quant Title : SW846 8260
 QLast Update : Sat Jun 25 08:51:58 2022
 Response via : Initial Calibration

Compound	R.T.	QIon	Response	Conc	Units	Dev(Min)
41) Methacrylonitrile	7.538	41	5207m	5.463	ug/l	
42) 1,2-Dichloroethane	8.420	62	15440	4.401	ug/l	100
43) Isopropyl Acetate	8.444	43	13680	4.416	ug/l	95
44) Trichloroethene	9.103	130	13966	4.175	ug/l	82
45) 1,2-Dichloropropane	9.379	63	12363	4.235	ug/l	91
46) Dibromomethane	9.467	93	7124	4.203	ug/l	98
47) Bromodichloromethane	9.650	83	18335	4.128	ug/l	92
48) Methyl methacrylate	9.450	41	6151	3.912	ug/l	93
49) 1,4-Dioxane	9.444	88	1492	78.843	ug/l #	57
51) 4-Methyl-2-Pentanone	10.220	43	33957	21.329	ug/l	99
52) Toluene	10.397	92	32347	4.239	ug/l	96
53) t-1,3-Dichloropropene	10.608	75	16871	4.175	ug/l	99
54) cis-1,3-Dichloropropene	10.085	75	19335	4.203	ug/l #	88
55) 1,1,2-Trichloroethane	10.791	97	10454	4.376	ug/l	93
56) Ethyl methacrylate	10.649	69	10831	4.022	ug/l #	92
57) 1,3-Dichloropropane	10.938	76	17266	4.383	ug/l	95
58) 2-Chloroethyl Vinyl ether	9.932	63	23936	22.906	ug/l	94
59) 2-Hexanone	10.979	43	23750	22.097	ug/l	87
60) Dibromochloromethane	11.126	129	13384	4.251	ug/l	89
61) 1,2-Dibromoethane	11.232	107	10585	4.681	ug/l	95
64) Tetrachloroethene	10.873	164	12805	4.651	ug/l	90
65) Chlorobenzene	11.661	112	38656	4.542	ug/l	96
66) 1,1,1,2-Tetrachloroethane	11.738	131	14419	4.216	ug/l	97
67) Ethyl Benzene	11.732	91	59763	4.024	ug/l	94
68) m/p-Xylenes	11.844	106	44764	7.799	ug/l	98
69) o-Xylene	12.167	106	20851	3.917	ug/l	97
70) Styrene	12.185	104	34354	3.688	ug/l	98
71) Bromoform	12.349	173	7821	4.202	ug/l #	97
73) Isopropylbenzene	12.467	105	53757	3.677	ug/l	100
74) N-amyl acetate	12.273	43	11559	3.864	ug/l	99
75) 1,1,2,2-Tetrachloroethane	12.720	83	12231	4.435	ug/l	99
76) 1,2,3-Trichloropropane	12.767	75	8837m	5.073	ug/l	
77) Bromobenzene	12.749	156	15027	4.275	ug/l	99
78) n-propylbenzene	12.808	91	72303	4.047	ug/l	99
79) 2-Chlorotoluene	12.891	91	42923	4.124	ug/l	96
80) 1,3,5-Trimethylbenzene	12.943	105	48133	3.841	ug/l	99
81) trans-1,4-Dichloro-2-b...	12.514	75	3382	3.963	ug/l	97
82) 4-Chlorotoluene	12.991	91	44539	4.025	ug/l	98
83) tert-Butylbenzene	13.208	119	39297	3.567	ug/l	94
84) 1,2,4-Trimethylbenzene	13.255	105	46972	3.816	ug/l	95
85) sec-Butylbenzene	13.385	105	60938	3.761	ug/l	100
86) p-Isopropyltoluene	13.502	119	49202	3.648	ug/l	99
87) 1,3-Dichlorobenzene	13.502	146	30704	4.194	ug/l	98
88) 1,4-Dichlorobenzene	13.579	146	31240	4.312	ug/l	94
89) n-Butylbenzene	13.826	91	47205	3.738	ug/l	97
90) Hexachloroethane	14.096	117	12139	4.366	ug/l	94
91) 1,2-Dichlorobenzene	13.873	146	27162	4.312	ug/l	98
92) 1,2-Dibromo-3-Chloropr...	14.490	75	2309	5.015	ug/l	84
93) 1,2,4-Trichlorobenzene	15.143	180	14795	3.933	ug/l	98
94) Hexachlorobutadiene	15.249	225	8680	4.070	ug/l	97
95) Naphthalene	15.385	128	24828	3.692	ug/l	97
96) 1,2,3-Trichlorobenzene	15.567	180	12634	3.845	ug/l	98

Data Path : Z:\voasrv\HPCHEM1\MSVOA_D\Data\VD062422\
 Data File : VD073690.D
 Acq On : 24 Jun 2022 16:26
 Operator : VA/SY
 Sample : N3214-03 4.0PPB
 Misc : 5.00G/5.00ml/MSVOA_D/SOIL
 ALS Vial : 12 Sample Multiplier: 1

Instrument :
 MSVOA_D
ClientSampleId :
 MDL-SOIL-03-QT2-2022

Quant Time: Jun 25 08:53:39 2022
 Quant Method : Z:\voasrv\HPCHEM1\MSVOA_D\Method\82D062322S.M
 Quant Title : SW846 8260
 QLast Update : Sat Jun 25 08:51:58 2022
 Response via : Initial Calibration

Manual Integrations
APPROVED
 Reviewed By :Mahesh Dadoda 06/28/2022
 Supervised By :Semsettin Yesilyurt 06/28/2022

Compound	R.T.	QIon	Response	Conc	Units	Dev(Min)
----------	------	------	----------	------	-------	----------

(#) = qualifier out of range (m) = manual integration (+) = signals summed

Data Path : Z:\voasrv\HPCHEM1\MSVOA_D\Data\VD062422\
Data File : VD073690.D
Acq On : 24 Jun 2022 16:26
Operator : VA/SY
Sample : N3214-03 4.0PPB
Misc : 5.00G/5.00ml/MSVOA_D/SOIL
ALS Vial : 12 Sample Multiplier: 1

Instrument :
MSVOA_D
Client Sample Id :
MDL-SOIL-03-QT2-2022

Quant Time: Jun 25 08:53:39 2022
Quant Method : Z:\voasrv\HPCHEM1\MSVOA_D\Method\82D062322S.M
Quant Title : SW846 8260
QLast Update : Sat Jun 25 08:51:58 2022
Response via : Initial Calibration

Manual Integrations
APPROVED
Reviewed By :Mahesh Dadoda 06/28/2022
Supervised By :Semsettin Yesilyurt 06/28/2022

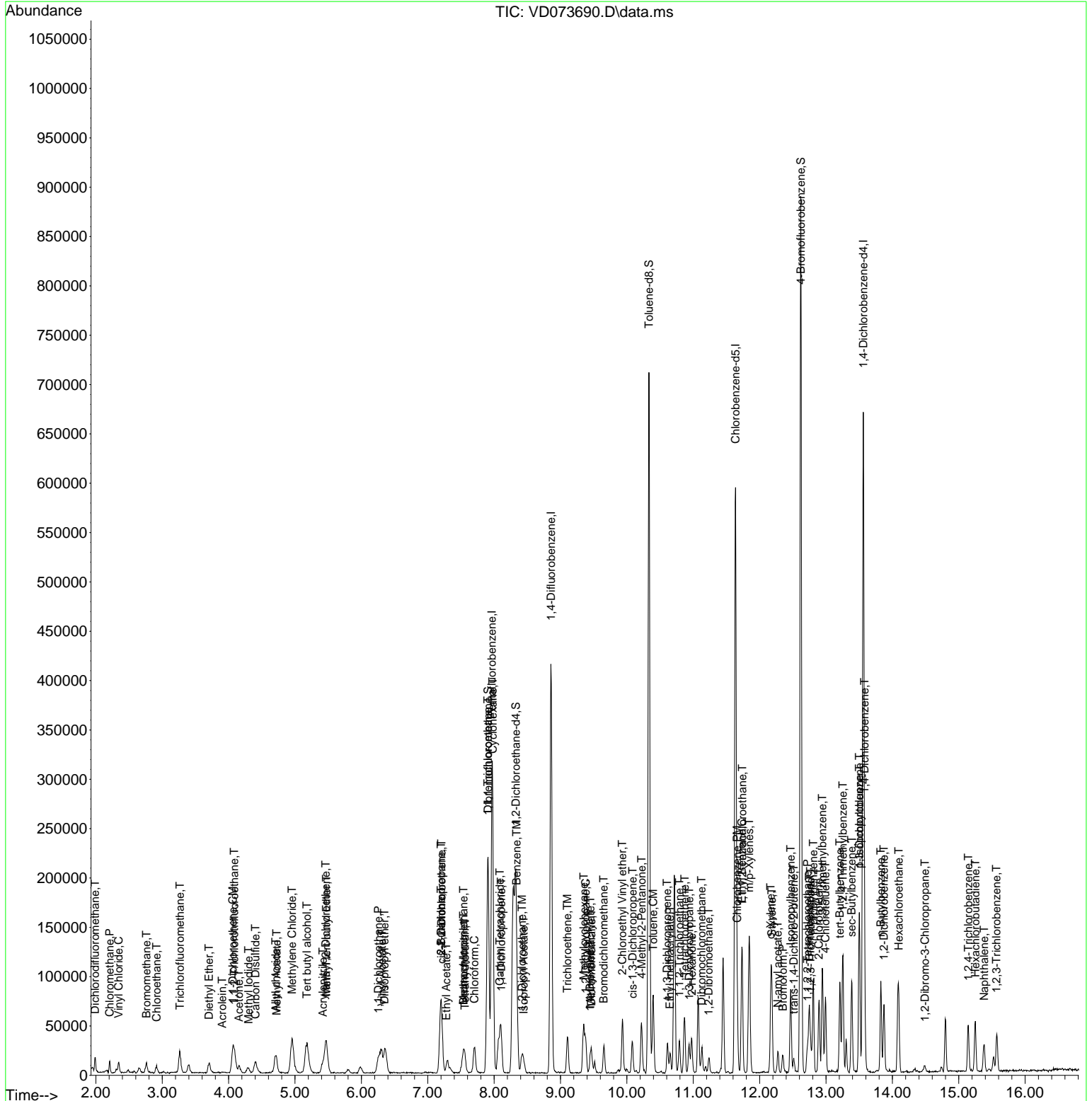

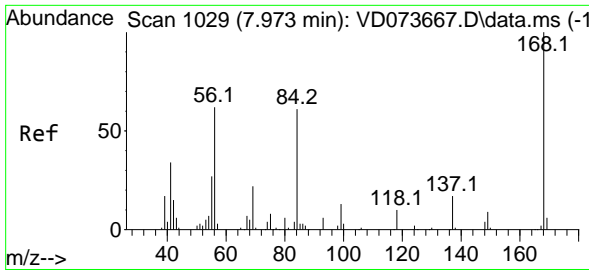

#1
 Pentafluorobenzene
 Concen: 50.000 ug/l
 RT: 7.967 min Scan# 10
 Delta R.T. -0.006 min
 Lab File: VD073690.D
 Acq: 24 Jun 2022 16:26

Instrument : MSVOA_D
 ClientSampleId : MDL-SOIL-03-QT2-2022

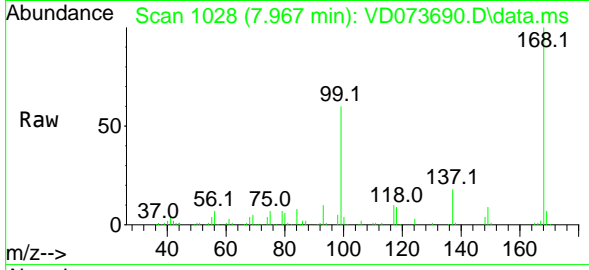

Tgt Ion:168 Resp: 214758
 Ion Ratio Lower Upper
 168 100
 99 59.3 46.4 69.6

Manual Integrations
 APPROVED

Reviewed By :Mahesh Dadoda 06/28/2022
 Supervised By :Semsettin Yesilyurt 06/28/2022

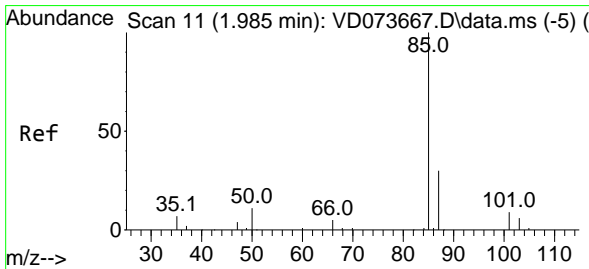
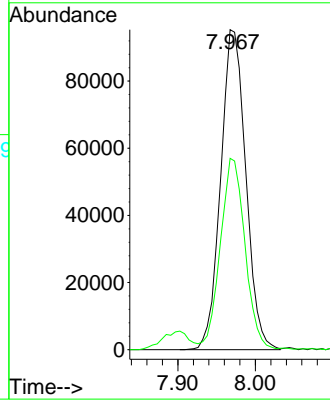
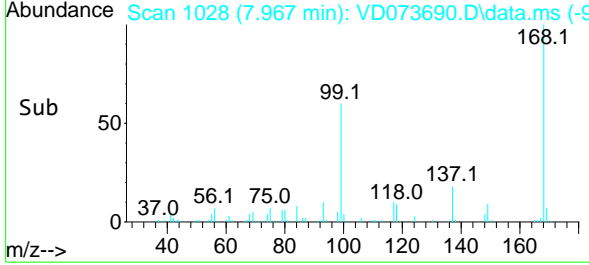

#2
 Dichlorodifluoromethane
 Concen: 4.951 ug/l
 RT: 1.985 min Scan# 11
 Delta R.T. 0.000 min
 Lab File: VD073690.D
 Acq: 24 Jun 2022 16:26

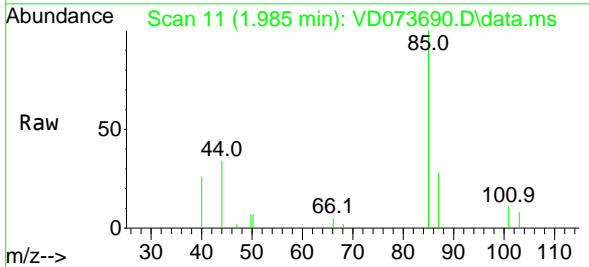

Tgt Ion: 85 Resp: 10739
 Ion Ratio Lower Upper
 85 100
 87 28.4 15.2 45.5

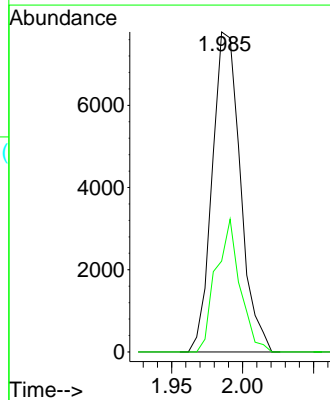
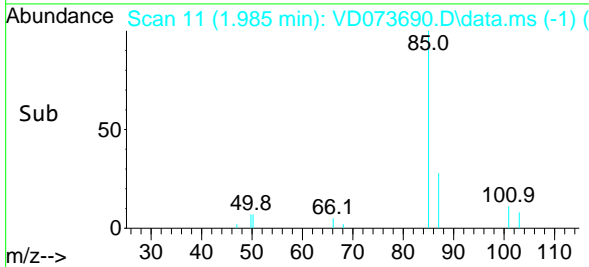

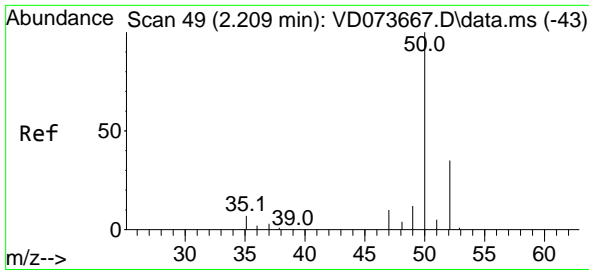

#3
 Chloromethane
 Concen: 4.396 ug/l
 RT: 2.209 min Scan# 49
 Delta R.T. -0.000 min
 Lab File: VD073690.D
 Acq: 24 Jun 2022 16:26

Instrument : MSVOA_D
 ClientSampleId : MDL-SOIL-03-QT2-2022

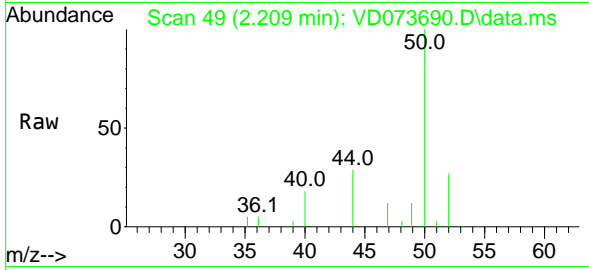

Tgt Ion: 50 Resp: 8619
 Ion Ratio Lower Upper
 50 100
 52 27.4 27.8 41.6

Manual Integrations
 APPROVED

Reviewed By :Mahesh Dadoda 06/28/2022
 Supervised By :Semsettin Yesilyurt 06/28/2022

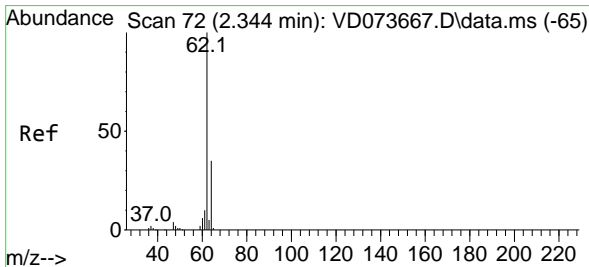
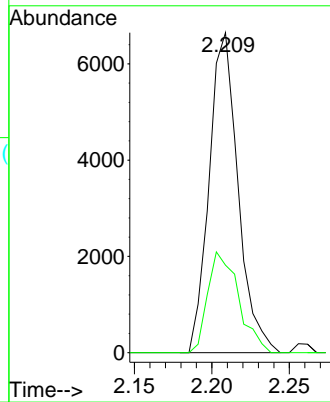
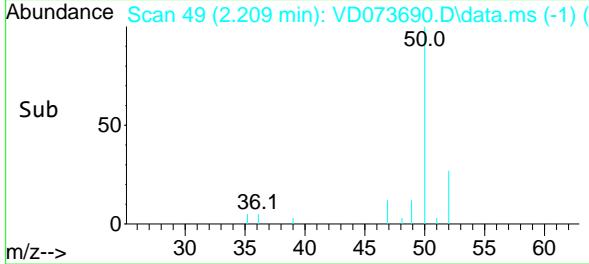

#4
 Vinyl Chloride
 Concen: 4.602 ug/l
 RT: 2.344 min Scan# 72
 Delta R.T. -0.000 min
 Lab File: VD073690.D
 Acq: 24 Jun 2022 16:26

Tgt Ion: 62 Resp: 8903
 Ion Ratio Lower Upper
 62 100
 64 29.8 27.8 41.6

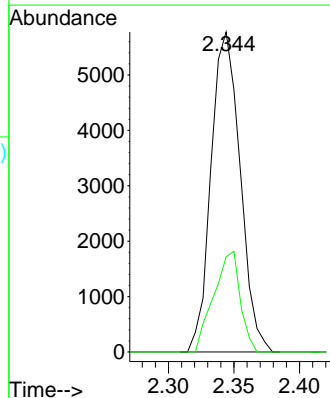
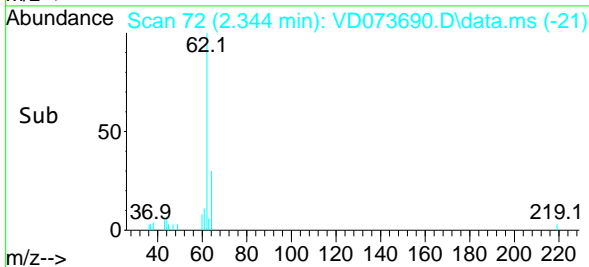
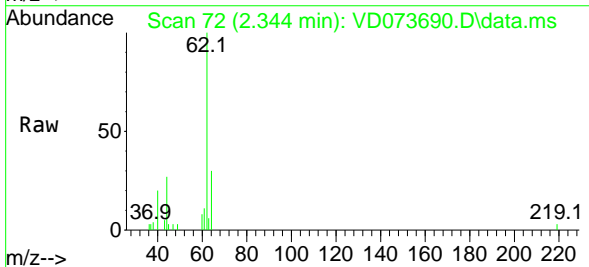

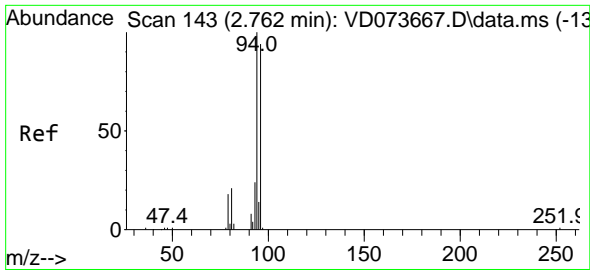

#5
 Bromomethane
 Concen: 4.695 ug/l
 RT: 2.762 min Scan# 143
 Delta R.T. -0.000 min
 Lab File: VD073690.D
 Acq: 24 Jun 2022 16:26

Instrument : MSVOA_D
 ClientSampleId : MDL-SOIL-03-QT2-2022

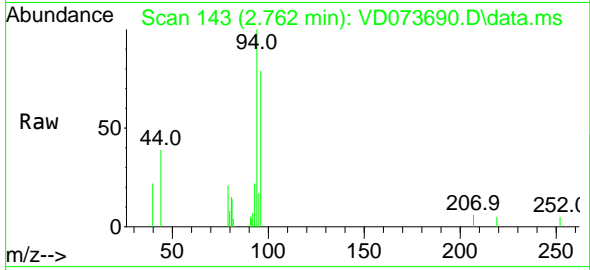

Tgt Ion: 94 Resp: 6990
 Ion Ratio Lower Upper
 94 100
 96 79.5 75.1 112.7

Manual Integrations
 APPROVED

Reviewed By :Mahesh Dadoda 06/28/2022
 Supervised By :Semsettin Yesilyurt 06/28/2022

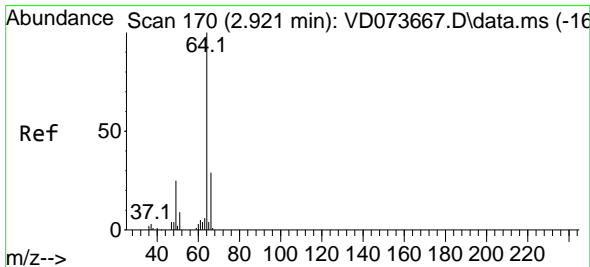
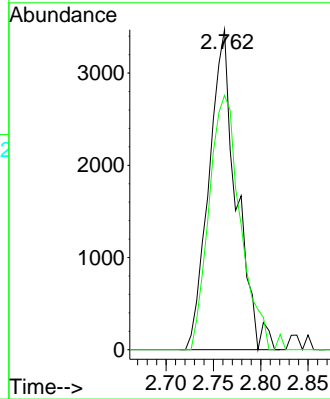
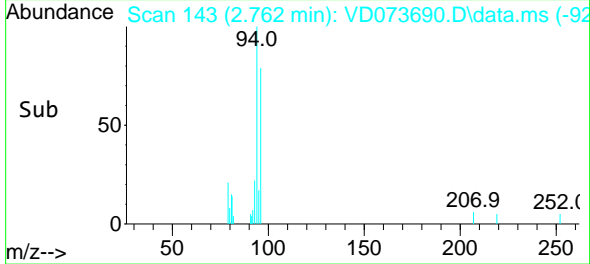

#6
 Chloroethane
 Concen: 4.210 ug/l
 RT: 2.915 min Scan# 169
 Delta R.T. -0.006 min
 Lab File: VD073690.D
 Acq: 24 Jun 2022 16:26

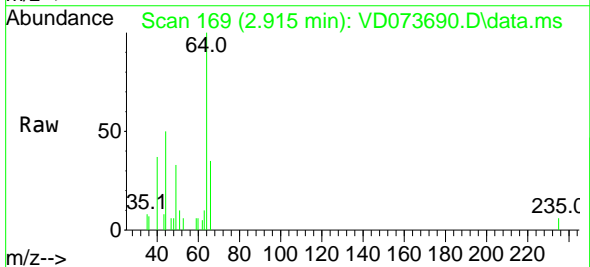

Tgt Ion: 64 Resp: 5486
 Ion Ratio Lower Upper
 64 100
 66 34.6 23.3 34.9

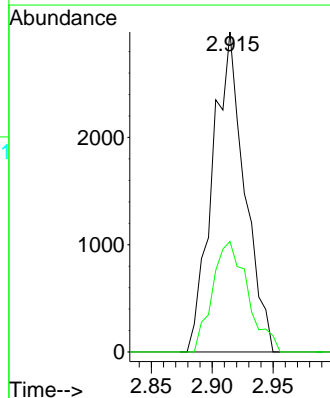
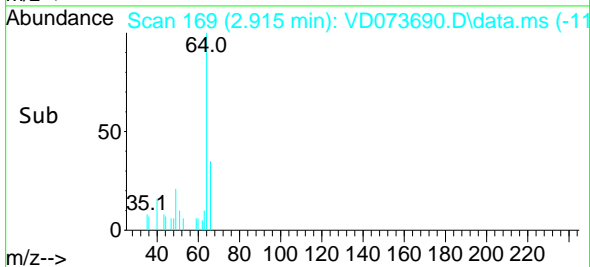

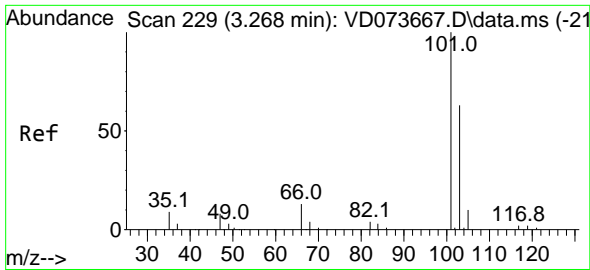

#7
 Trichlorofluoromethane
 Concen: 4.722 ug/l
 RT: 3.268 min Scan# 211
 Delta R.T. 0.000 min
 Lab File: VD073690.D
 Acq: 24 Jun 2022 16:26

Instrument : MSVOA_D
 ClientSampleId : MDL-SOIL-03-QT2-2022

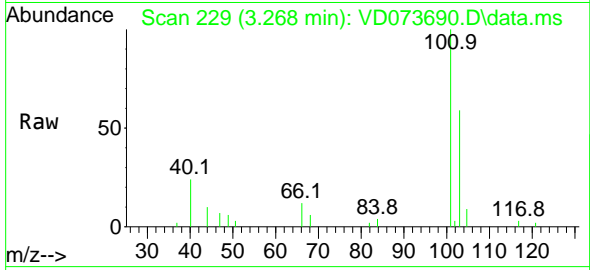

Tgt Ion:101 Resp: 2136
 Ion Ratio Lower Upper
 101 100
 103 58.8 50.4 75.6

Manual Integrations
 APPROVED

Reviewed By :Mahesh Dadoda 06/28/2022
 Supervised By :Semsettin Yesilyurt 06/28/2022

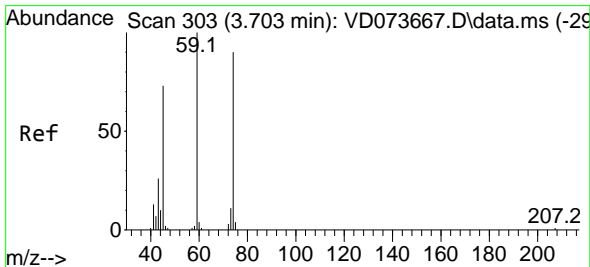
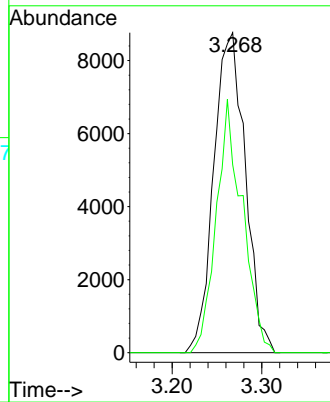
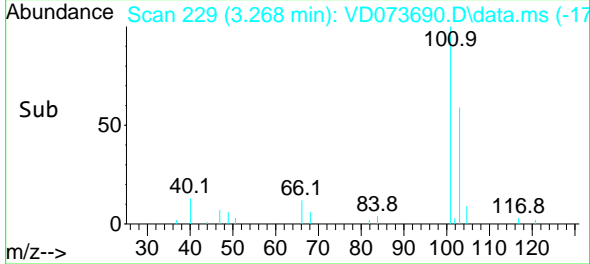

#8
 Diethyl Ether
 Concen: 4.706 ug/l
 RT: 3.703 min Scan# 303
 Delta R.T. -0.000 min
 Lab File: VD073690.D
 Acq: 24 Jun 2022 16:26

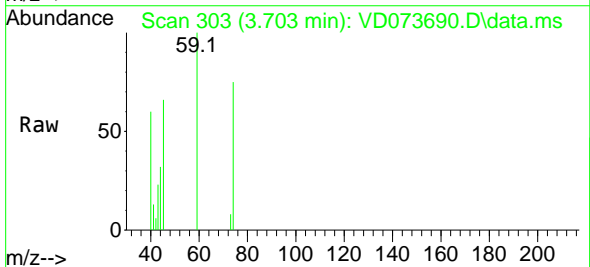

Tgt Ion: 74 Resp: 5460
 Ion Ratio Lower Upper
 74 100
 45 102.6 45.0 134.8

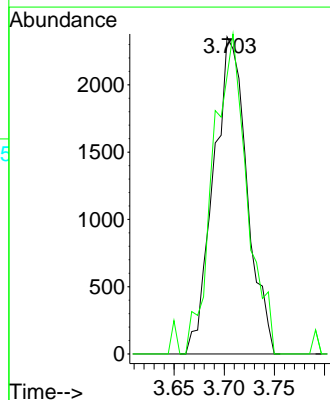
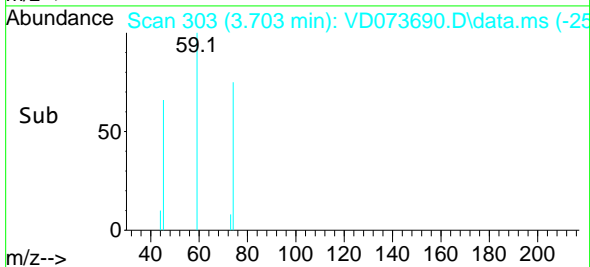

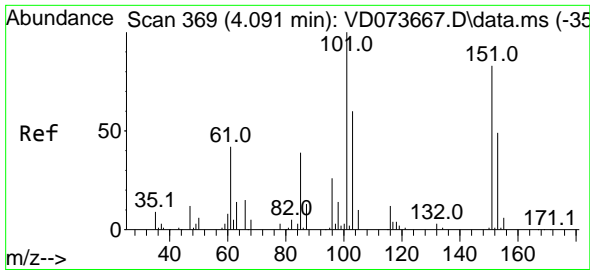

#9
 1,1,2-Trichlorotrifluoroethane
 Concen: 4.714 ug/l
 RT: 4.085 min Scan# 308
 Delta R.T. -0.006 min
 Lab File: VD073690.D
 Acq: 24 Jun 2022 16:26

Instrument : MSVOA_D
 Client Sample Id : MDL-SOIL-03-QT2-2022

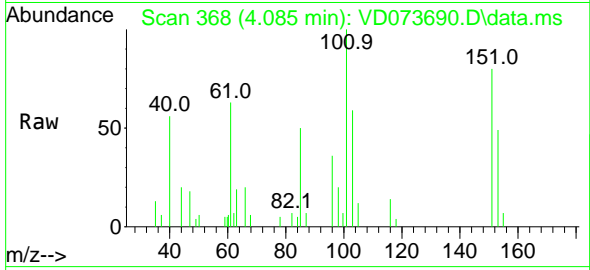

Tgt Ion:101 Resp: 1223
 Ion Ratio Lower Upper
 101 100
 85 43.7 34.8 52.2
 151 85.7 63.4 95.0

Manual Integrations
APPROVED

Reviewed By :Mahesh Dadoda 06/28/2022
 Supervised By :Semsettin Yesilyurt 06/28/2022

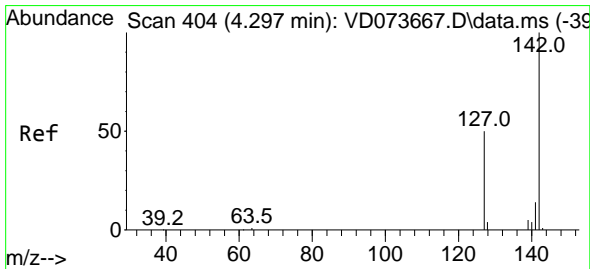
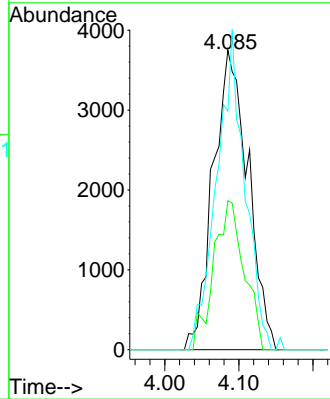
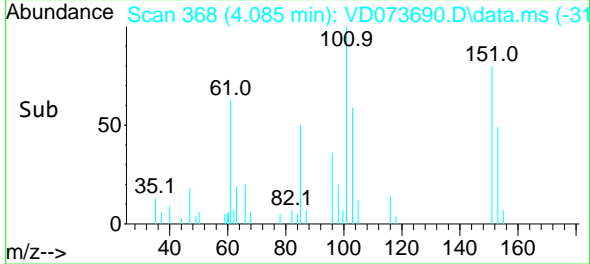

#10
 Methyl Iodide
 Concen: 3.855 ug/l
 RT: 4.303 min Scan# 405
 Delta R.T. 0.006 min
 Lab File: VD073690.D
 Acq: 24 Jun 2022 16:26

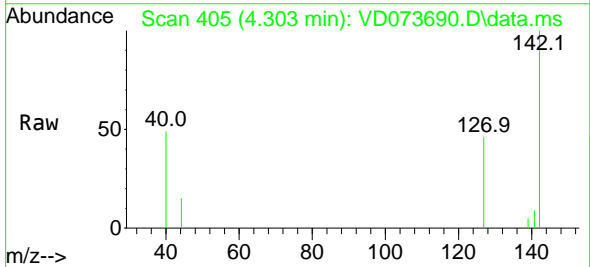

Tgt Ion:142 Resp: 9522
 Ion Ratio Lower Upper
 142 100
 127 42.0 39.4 59.2
 141 9.3 11.9 17.9#

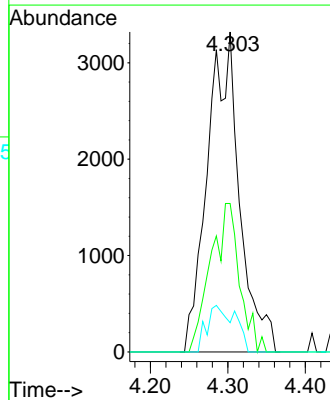
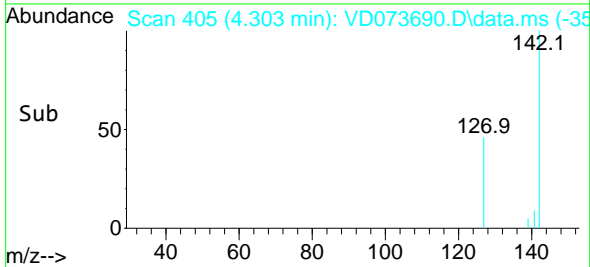

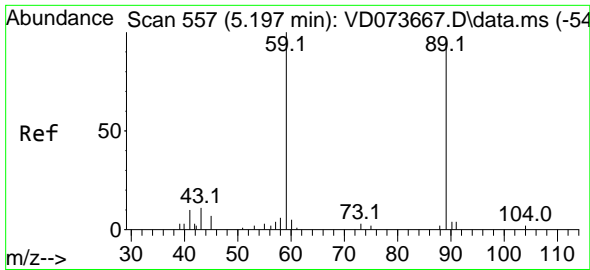

#11
 Tert butyl alcohol
 Concen: 55.621 ug/l
 RT: 5.179 min Scan# 511
 Delta R.T. -0.018 min
 Lab File: VD073690.D
 Acq: 24 Jun 2022 16:26

Instrument : MSVOA_D
 ClientSampleId : MDL-SOIL-03-QT2-2022

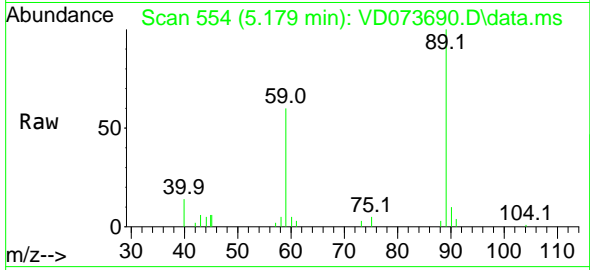

Tgt Ion: 59 Resp: 3262
 Ion Ratio Lower Upper
 59 100
 57 0.6 0.0 0.0

Manual Integrations
 APPROVED

Reviewed By :Mahesh Dadoda 06/28/2022
 Supervised By :Semsettin Yesilyurt 06/28/2022

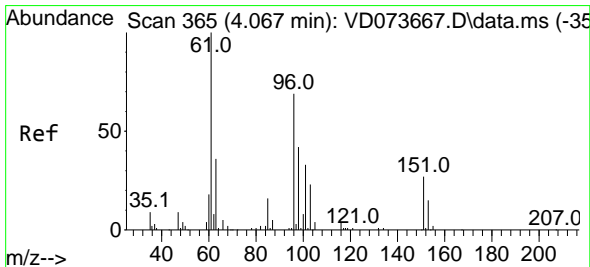
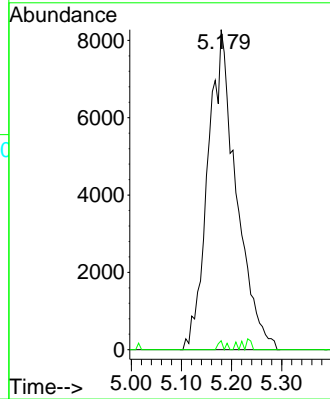
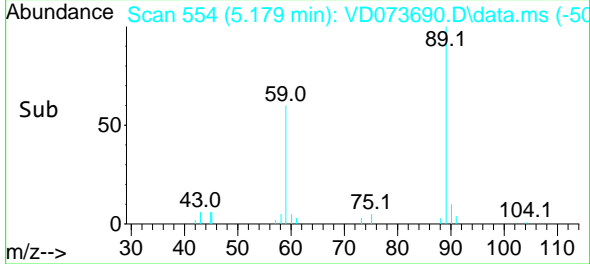

#12
 1,1-Dichloroethene
 Concen: 4.715 ug/l
 RT: 4.062 min Scan# 364
 Delta R.T. -0.006 min
 Lab File: VD073690.D
 Acq: 24 Jun 2022 16:26

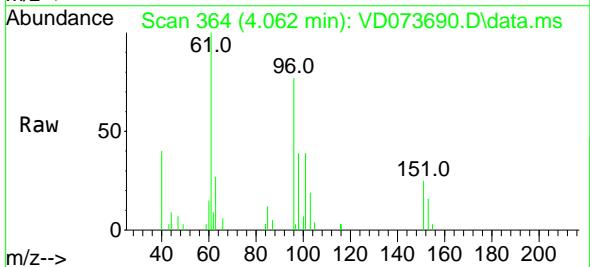

Tgt Ion: 96 Resp: 10406
 Ion Ratio Lower Upper
 96 100
 61 129.6 116.3 174.5
 98 50.3 48.7 73.1

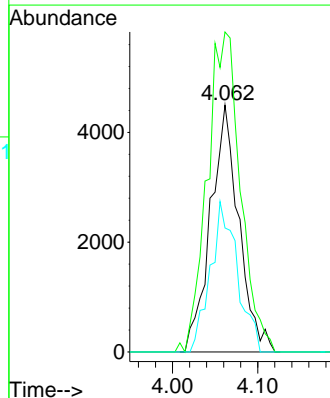
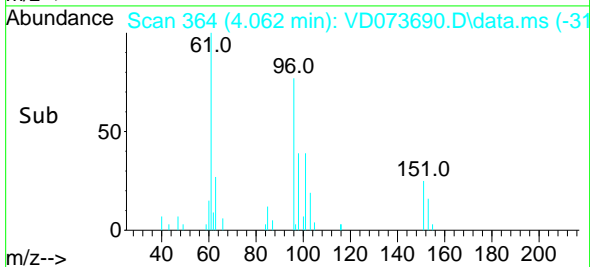

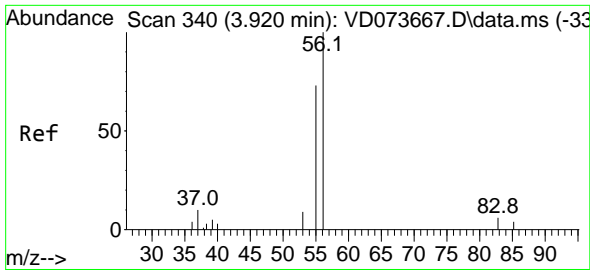

#13
 Acrolein
 Concen: 20.933 ug/l m
 RT: 3.903 min Scan# 31
 Delta R.T. -0.017 min
 Lab File: VD073690.D
 Acq: 24 Jun 2022 16:26

Instrument : MSVOA_D
 ClientSampleId : MDL-SOIL-03-QT2-2022

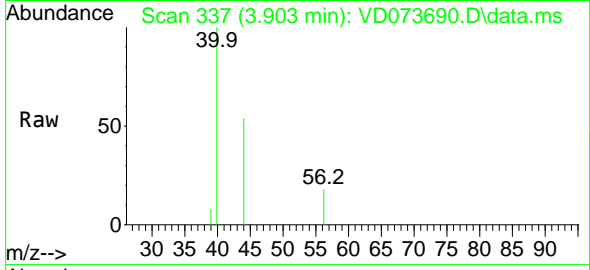

Tgt Ion: 56 Resp: 93
 Ion Ratio Lower Upper
 56 100
 55 6.0 60.3 90.5

Manual Integrations
 APPROVED

Reviewed By :Mahesh Dadoda 06/28/2022
 Supervised By :Semsettin Yesilyurt 06/28/2022

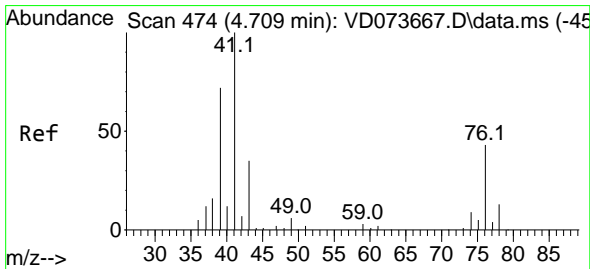
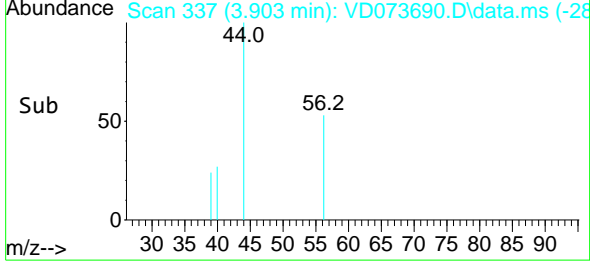
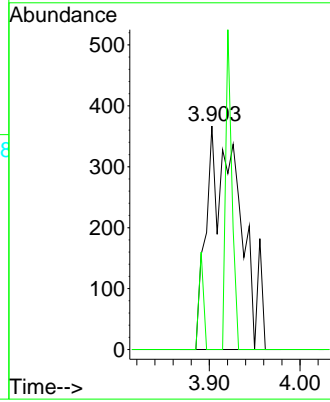

#14
 Allyl chloride
 Concen: 4.410 ug/l
 RT: 4.709 min Scan# 474
 Delta R.T. 0.000 min
 Lab File: VD073690.D
 Acq: 24 Jun 2022 16:26

Tgt Ion: 41 Resp: 14348
 Ion Ratio Lower Upper
 41 100
 39 69.5 56.6 85.0
 76 42.7 32.7 49.1

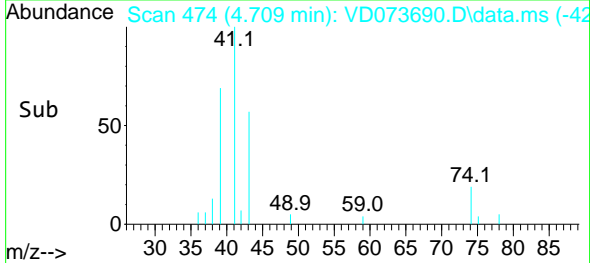
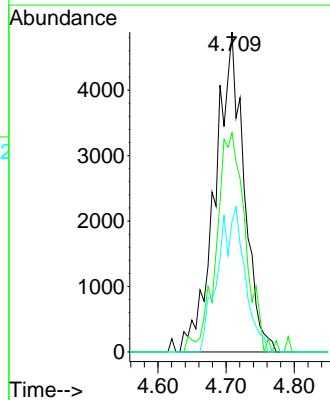
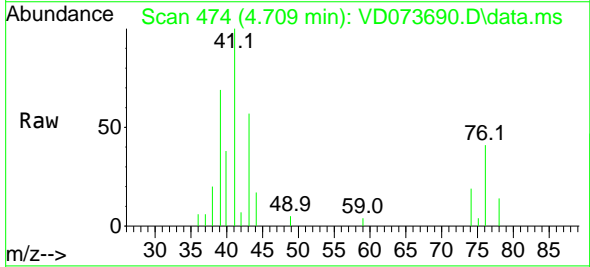

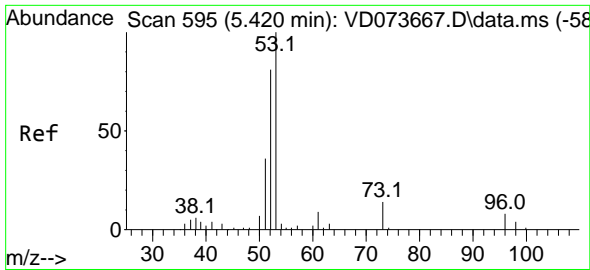

#15
 Acrylonitrile
 Concen: 23.712 ug/l
 RT: 5.420 min Scan# 595
 Delta R.T. -0.000 min
 Lab File: VD073690.D
 Acq: 24 Jun 2022 16:26

Instrument : MSVOA_D
 ClientSampleId : MDL-SOIL-03-QT2-2022

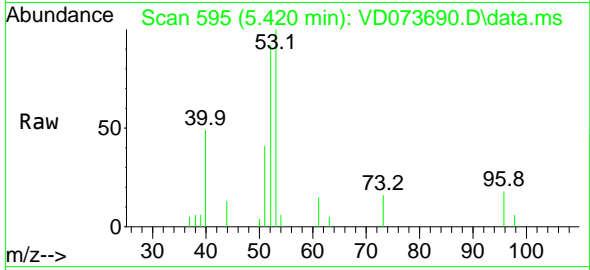

Tgt Ion: 53 Resp: 13169
 Ion Ratio Lower Upper
 53 100
 52 80.3 66.2 99.2
 51 37.6 30.2 45.2

Manual Integrations
 APPROVED

Reviewed By :Mahesh Dadoda 06/28/2022
 Supervised By :Semsettin Yesilyurt 06/28/2022

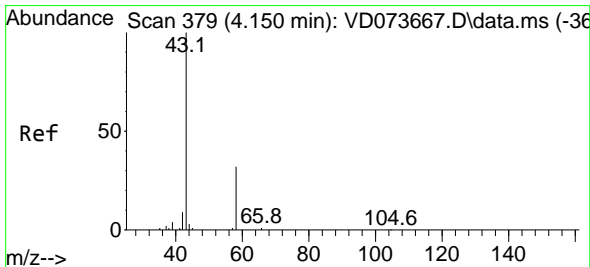
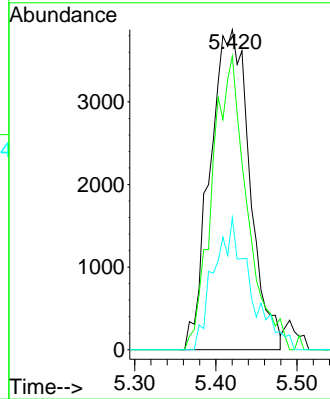
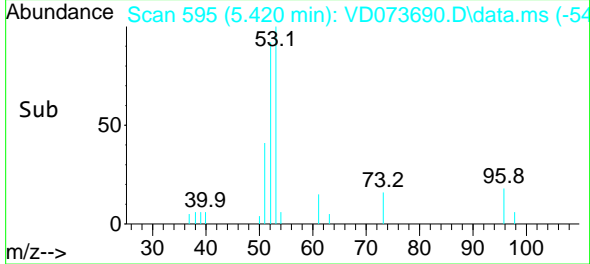

#16
 Acetone
 Concen: 26.465 ug/l
 RT: 4.156 min Scan# 380
 Delta R.T. 0.006 min
 Lab File: VD073690.D
 Acq: 24 Jun 2022 16:26

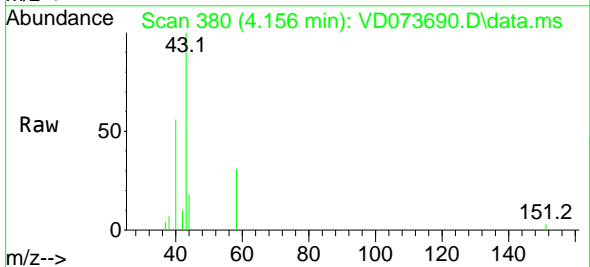

Tgt Ion: 43 Resp: 12330
 Ion Ratio Lower Upper
 43 100
 58 30.7 25.2 37.8

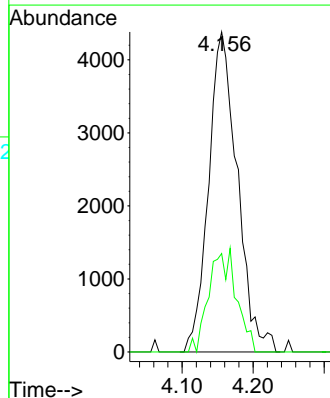
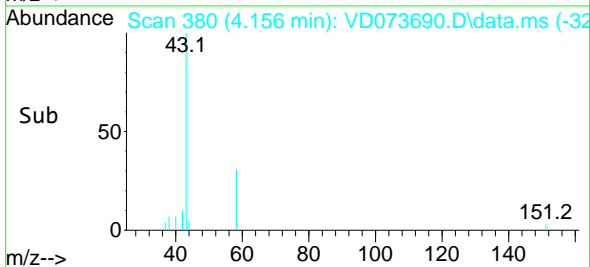

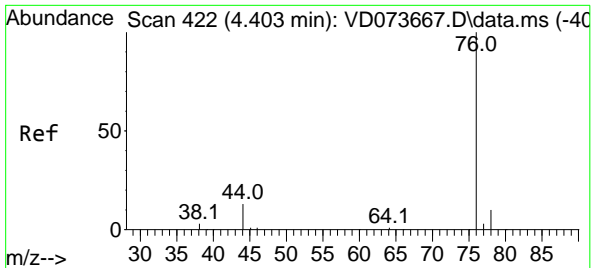

#17
 Carbon Disulfide
 Concen: 4.293 ug/l
 RT: 4.403 min Scan# 41
 Delta R.T. 0.000 min
 Lab File: VD073690.D
 Acq: 24 Jun 2022 16:26

Instrument : MSVOA_D
 ClientSampleId : MDL-SOIL-03-QT2-2022

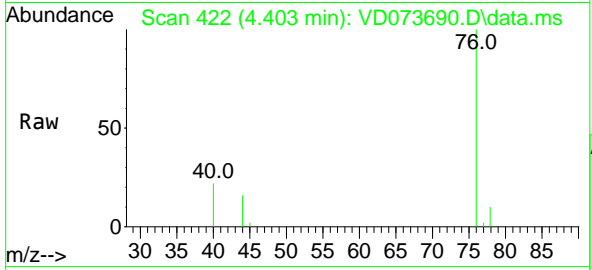

Tgt Ion: 76 Resp: 2390
 Ion Ratio Lower Upper
 76 100
 78 9.6 7.7 11.5

Manual Integrations
 APPROVED

Reviewed By :Mahesh Dadoda 06/28/2022
 Supervised By :Semsettin Yesilyurt 06/28/2022

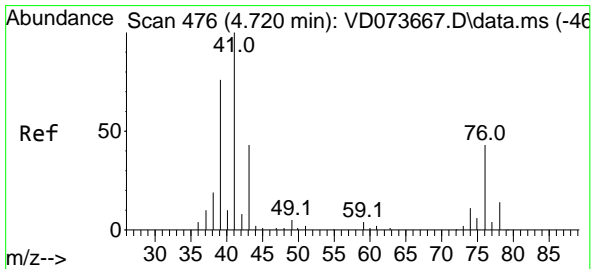
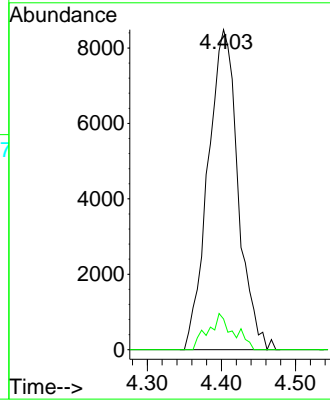
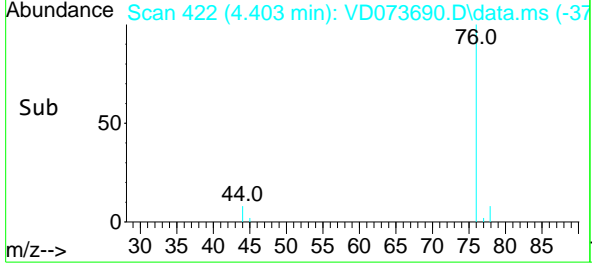

#18
 Methyl Acetate
 Concen: 7.899 ug/l
 RT: 4.726 min Scan# 477
 Delta R.T. 0.006 min
 Lab File: VD073690.D
 Acq: 24 Jun 2022 16:26

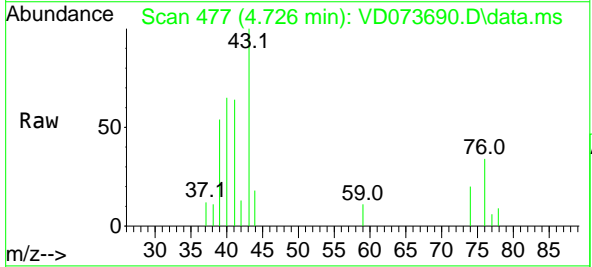

Tgt Ion: 43 Resp: 11351
 Ion Ratio Lower Upper
 43 100
 74 24.3 20.2 30.4

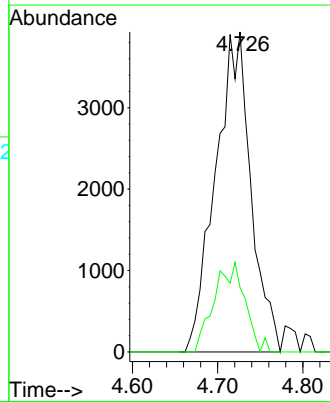
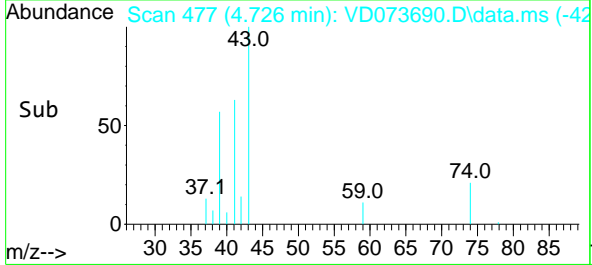

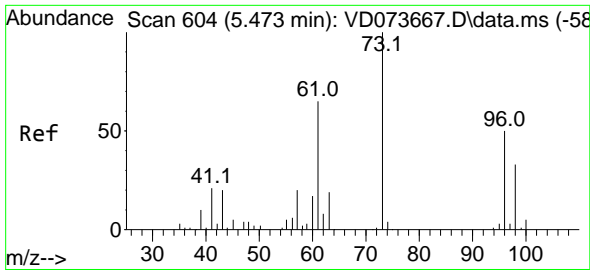

#19
 Methyl tert-butyl Ether
 Concen: 4.144 ug/l
 RT: 5.473 min Scan# 604
 Delta R.T. 0.000 min
 Lab File: VD073690.D
 Acq: 24 Jun 2022 16:26

Instrument : MSVOA_D
 Client Sample Id : MDL-SOIL-03-QT2-2022

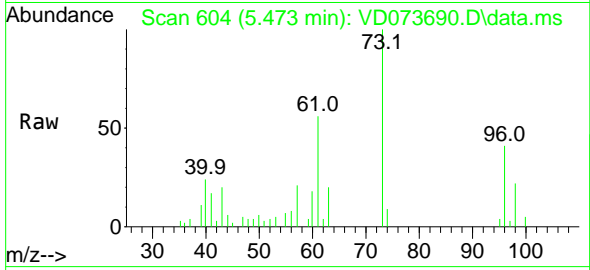

Tgt Ion: 73 Resp: 23818
 Ion Ratio Lower Upper
 73 100
 57 21.4 16.3 24.5

Manual Integrations
APPROVED

Reviewed By :Mahesh Dadoda 06/28/2022
 Supervised By :Semsettin Yesilyurt 06/28/2022

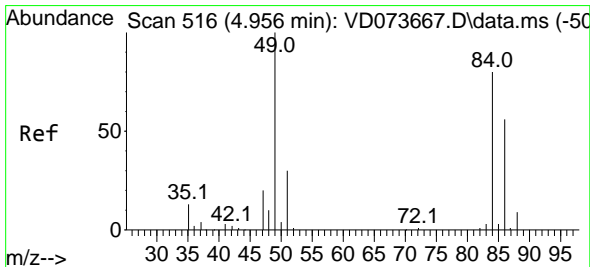
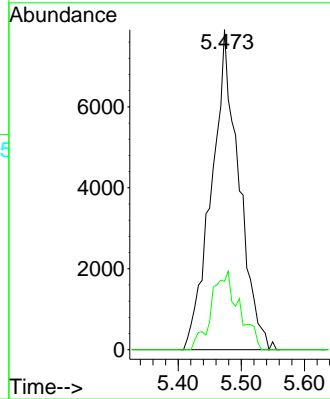
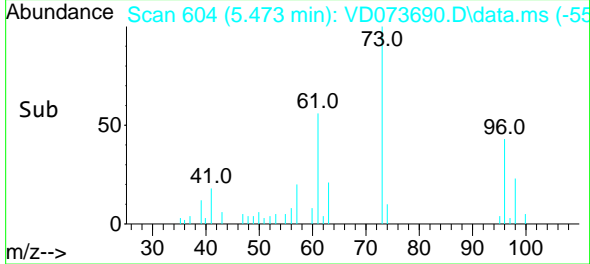

#20
 Methylene Chloride
 Concen: 8.256 ug/l
 RT: 4.956 min Scan# 516
 Delta R.T. -0.000 min
 Lab File: VD073690.D
 Acq: 24 Jun 2022 16:26

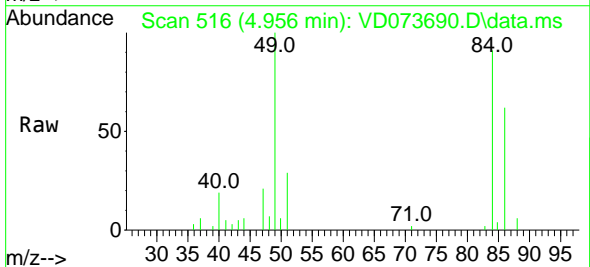

Tgt Ion: 84 Resp: 27971
 Ion Ratio Lower Upper
 84 100
 49 109.6 100.6 150.8
 51 31.4 29.8 44.6
 86 67.8 56.1 84.1

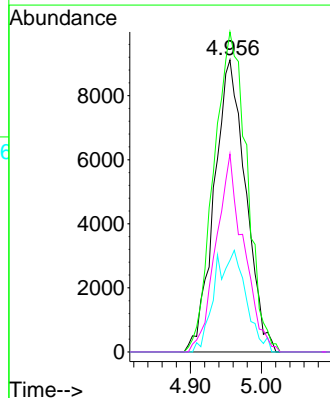
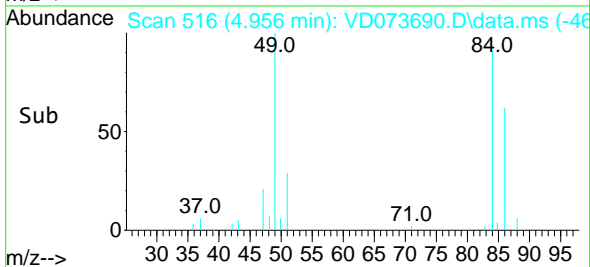

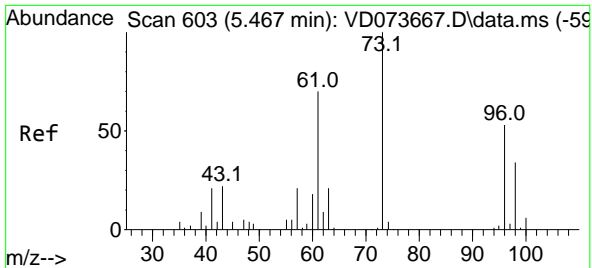

#21
 trans-1,2-Dichloroethene
 Concen: 4.511 ug/l
 RT: 5.462 min Scan# 602
 Delta R.T. -0.006 min
 Lab File: VD073690.D
 Acq: 24 Jun 2022 16:26

Instrument : MSVOA_D
 ClientSampleId : MDL-SOIL-03-QT2-2022

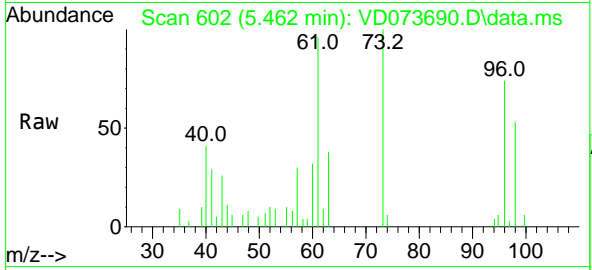

Tgt Ion: 96 Resp: 1184
 Ion Ratio Lower Upper
 96 100
 61 129.5 105.0 157.6
 98 71.0 50.6 75.8

Manual Integrations
 APPROVED

Reviewed By :Mahesh Dadoda 06/28/2022
 Supervised By :Semsettin Yesilyurt 06/28/2022

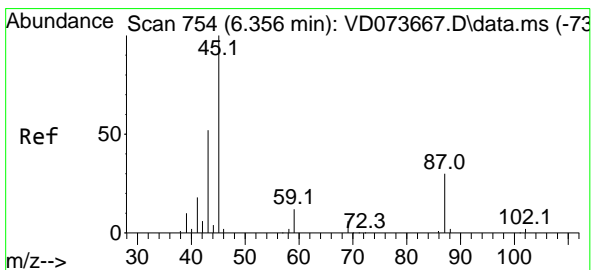
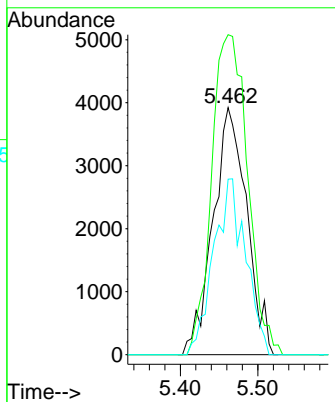
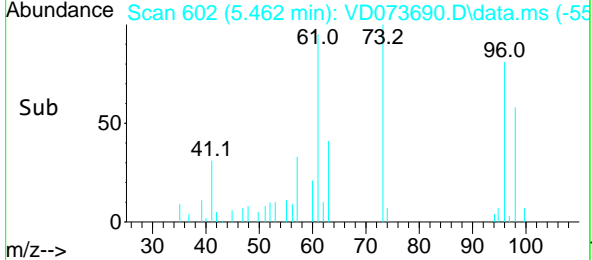

#22
 Diisopropyl ether
 Concen: 4.085 ug/l
 RT: 6.350 min Scan# 753
 Delta R.T. -0.006 min
 Lab File: VD073690.D
 Acq: 24 Jun 2022 16:26

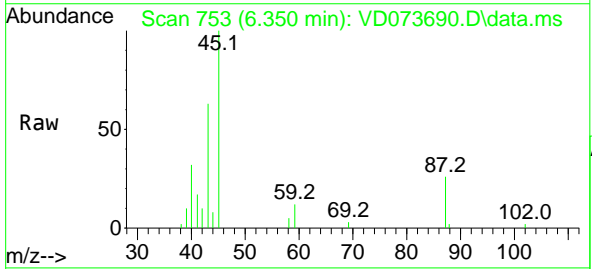

Tgt Ion: 45 Resp: 29838
 Ion Ratio Lower Upper
 45 100
 43 60.5 42.1 63.1
 87 25.8 24.2 36.4
 59 12.3 9.8 14.8

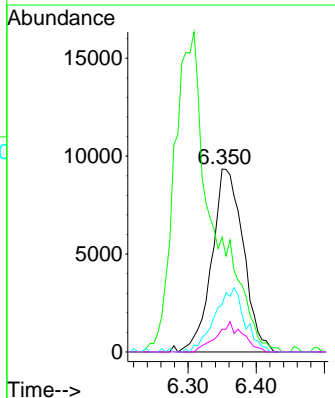
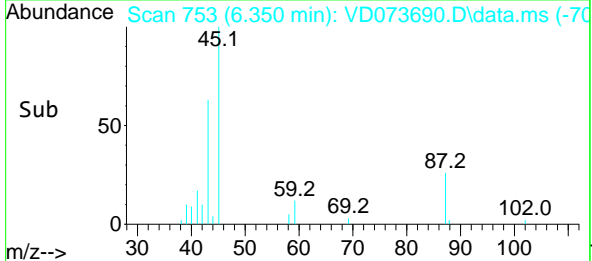

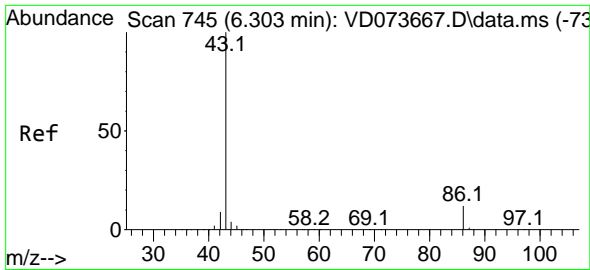

#23
 Vinyl Acetate
 Concen: 16.691 ug/l
 RT: 6.309 min Scan# 745
 Delta R.T. 0.006 min
 Lab File: VD073690.D
 Acq: 24 Jun 2022 16:26

Instrument : MSVOA_D
 ClientSampleId : MDL-SOIL-03-QT2-2022

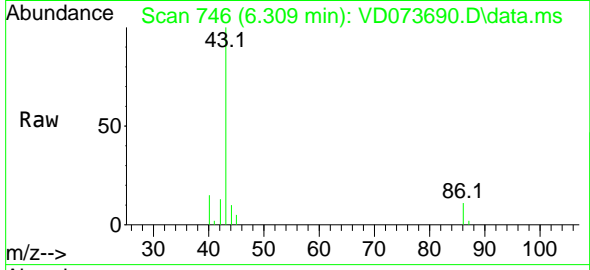

Tgt Ion: 43 Resp: 6392
 Ion Ratio Lower Upper
 43 100
 86 10.8 9.7 14.5

Manual Integrations
APPROVED

Reviewed By :Mahesh Dadoda 06/28/2022
 Supervised By :Semsettin Yesilyurt 06/28/2022

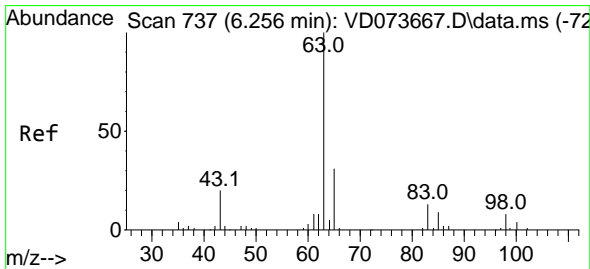
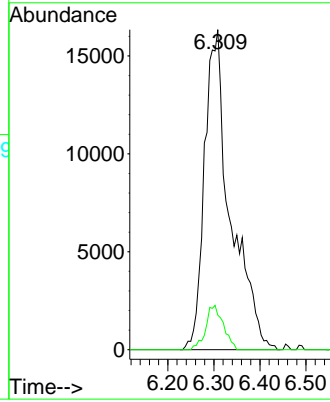
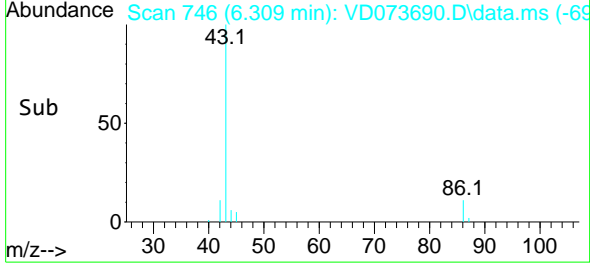

#24
 1,1-Dichloroethane
 Concen: 4.590 ug/l
 RT: 6.256 min Scan# 737
 Delta R.T. -0.000 min
 Lab File: VD073690.D
 Acq: 24 Jun 2022 16:26

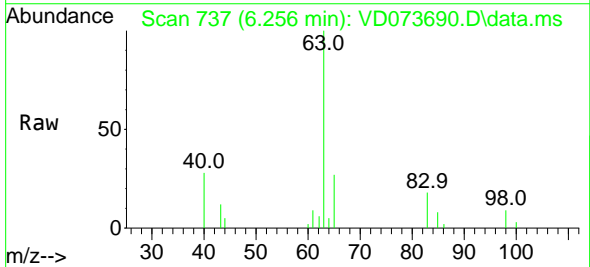

Tgt Ion: 63 Resp: 22333
 Ion Ratio Lower Upper
 63 100
 98 8.9 4.0 12.2
 100 3.2 2.1 6.5

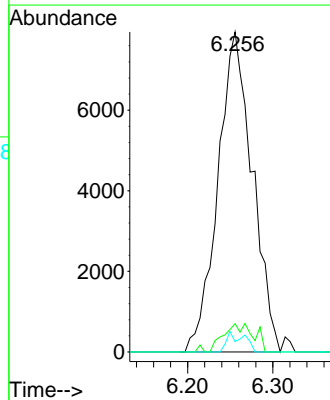
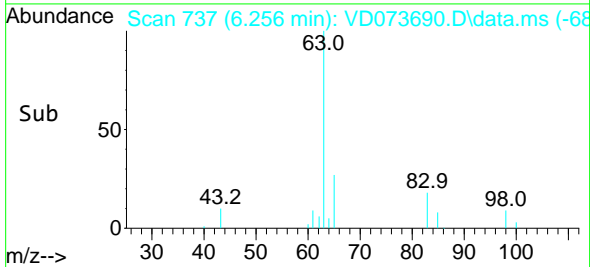

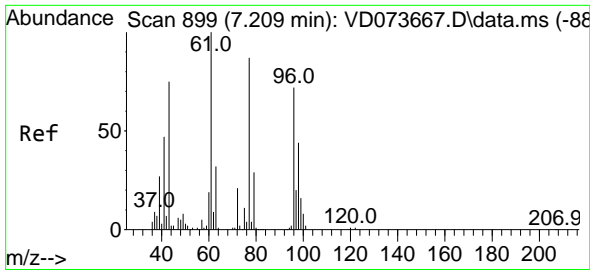

#25
 2-Butanone
 Concen: 25.697 ug/l
 RT: 7.203 min Scan# 899
 Delta R.T. -0.006 min
 Lab File: VD073690.D
 Acq: 24 Jun 2022 16:26

Instrument : MSVOA_D
 ClientSampleId : MDL-SOIL-03-QT2-2022

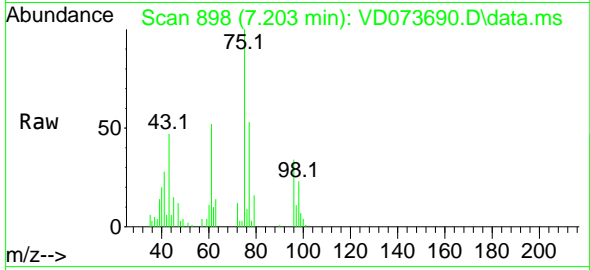

Tgt Ion: 43 Resp: 1708
 Ion Ratio Lower Upper
 43 100
 72 25.4 22.6 33.8

Manual Integrations
APPROVED

Reviewed By :Mahesh Dadoda 06/28/2022
 Supervised By :Semsettin Yesilyurt 06/28/2022

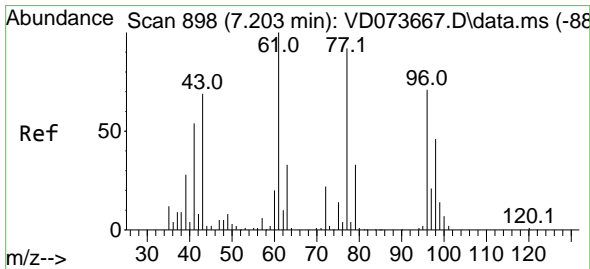
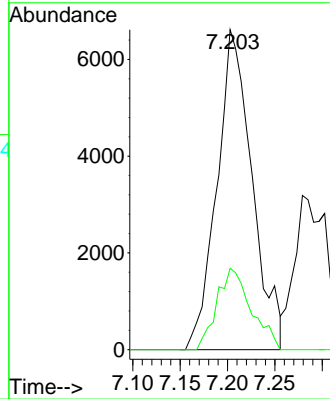
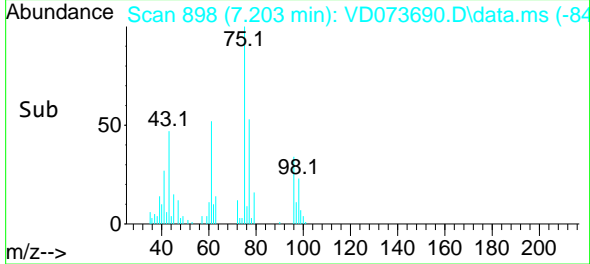

#26
 2,2-Dichloropropane
 Concen: 4.528 ug/l
 RT: 7.203 min Scan# 898
 Delta R.T. -0.000 min
 Lab File: VD073690.D
 Acq: 24 Jun 2022 16:26

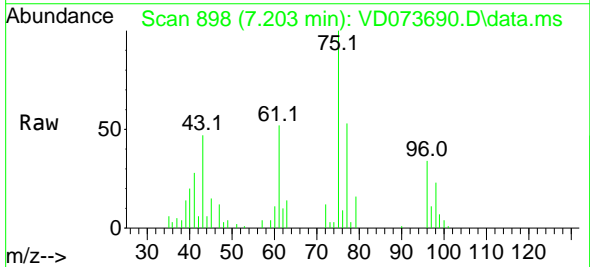

Tgt Ion: 77 Resp: 20751
 Ion Ratio Lower Upper
 77 100
 97 22.4 11.2 33.6

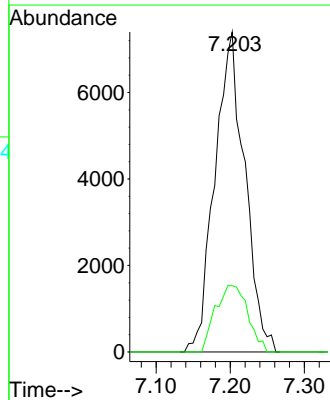
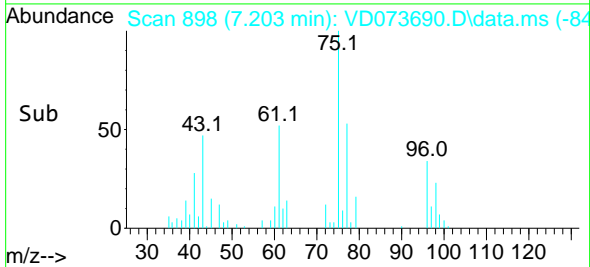

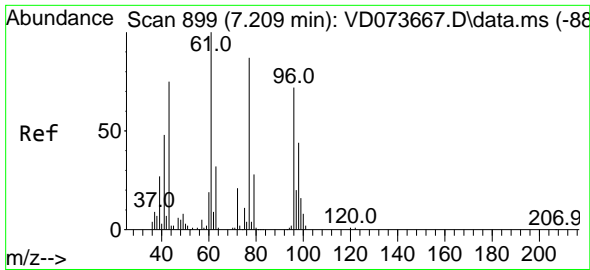

#27
 cis-1,2-Dichloroethene
 Concen: 4.318 ug/l
 RT: 7.208 min Scan# 899
 Delta R.T. -0.000 min
 Lab File: VD073690.D
 Acq: 24 Jun 2022 16:26

Instrument : MSVOA_D
 ClientSampleId : MDL-SOIL-03-QT2-2022

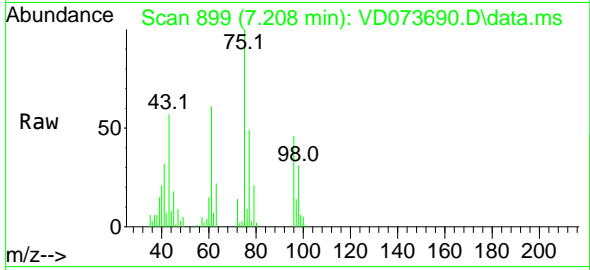

Tgt Ion: 96 Resp: 1333
 Ion Ratio Lower Upper
 96 100
 61 156.8 0.0 276.0
 98 67.1 0.0 128.0

Manual Integrations
APPROVED

Reviewed By :Mahesh Dadoda 06/28/2022
 Supervised By :Semsettin Yesilyurt 06/28/2022

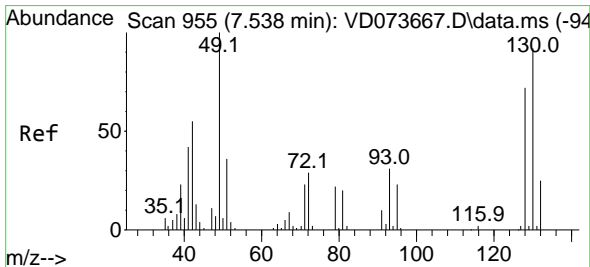
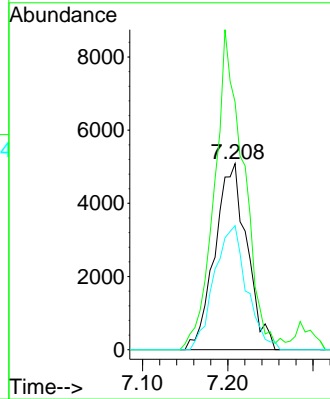
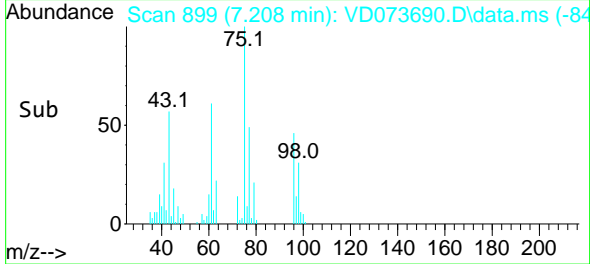

#28
 Bromochloromethane
 Concen: 5.440 ug/l
 RT: 7.538 min Scan# 955
 Delta R.T. -0.000 min
 Lab File: VD073690.D
 Acq: 24 Jun 2022 16:26

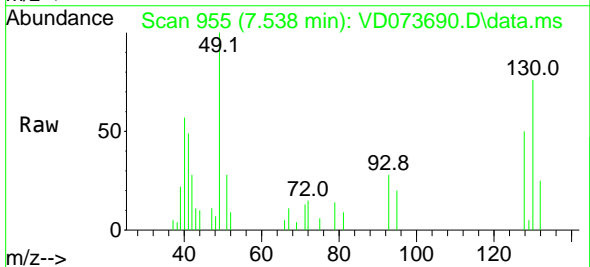

Tgt Ion: 49 Resp: 9340
 Ion Ratio Lower Upper
 49 100
 129 1.4 0.0 5.0
 130 93.3 73.2 109.8

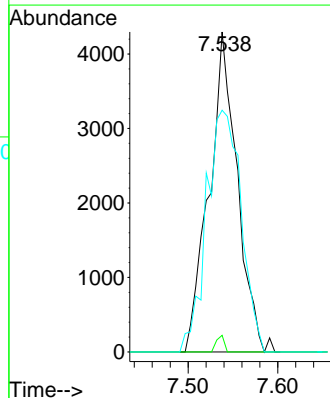
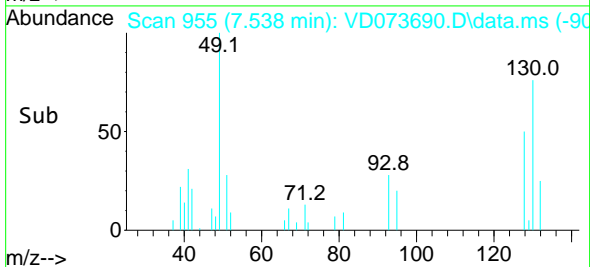

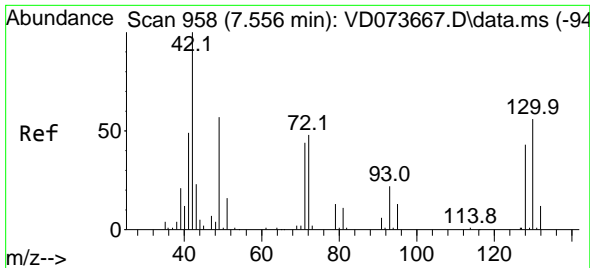

#29
 Tetrahydrofuran
 Concen: 22.918 ug/l
 RT: 7.561 min Scan# 911
 Delta R.T. 0.006 min
 Lab File: VD073690.D
 Acq: 24 Jun 2022 16:26

Instrument : MSVOA_D
 Client Sample Id : MDL-SOIL-03-QT2-2022

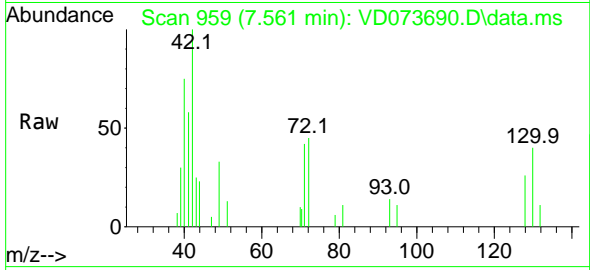

Tgt Ion: 42 Resp: 926
 Ion Ratio Lower Upper
 42 100
 72 41.5 37.8 56.6
 71 42.3 35.5 53.3

Manual Integrations
 APPROVED

Reviewed By :Mahesh Dadoda 06/28/2022
 Supervised By :Semsettin Yesilyurt 06/28/2022

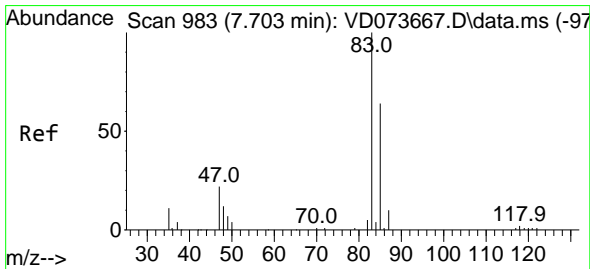
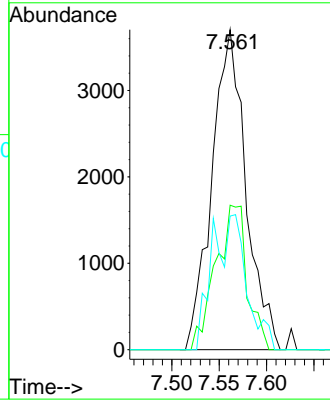
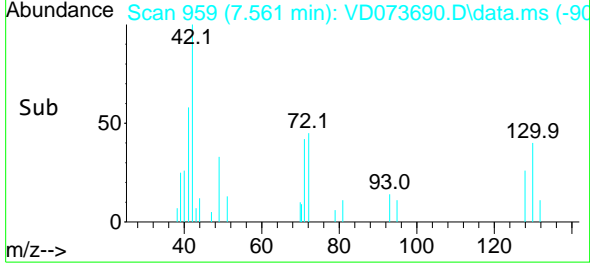

#30
 Chloroform
 Concen: 4.640 ug/l
 RT: 7.703 min Scan# 983
 Delta R.T. -0.000 min
 Lab File: VD073690.D
 Acq: 24 Jun 2022 16:26

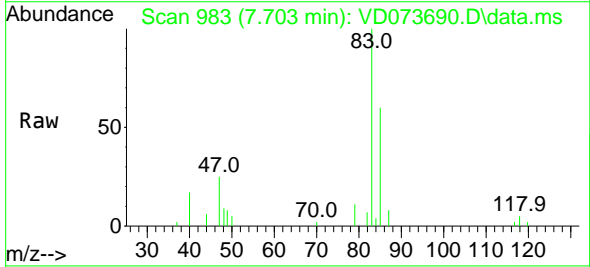

Tgt Ion: 83 Resp: 25409
 Ion Ratio Lower Upper
 83 100
 85 60.4 51.1 76.7

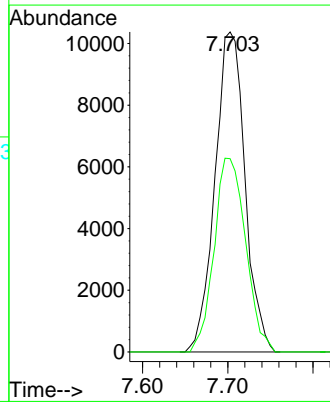
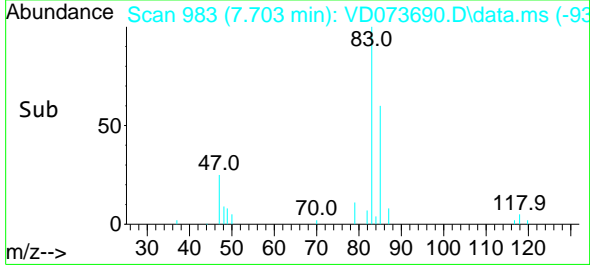

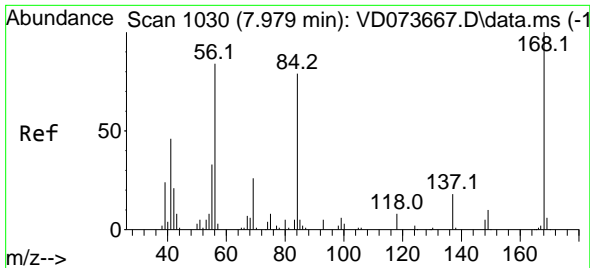

#31
 Cyclohexane
 Concen: 5.231 ug/l
 RT: 7.979 min Scan# 1030
 Delta R.T. 0.000 min
 Lab File: VD073690.D
 Acq: 24 Jun 2022 16:26

Instrument : MSVOA_D
 Client Sample Id : MDL-SOIL-03-QT2-2022

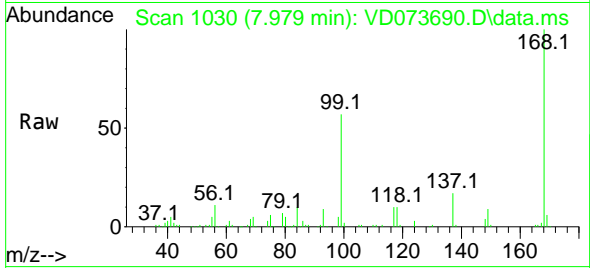

Tgt Ion: 56 Resp: 20700
 Ion Ratio Lower Upper
 56 100
 69 47.3 25.2 37.8
 84 88.4 75.4 113.2

Manual Integrations
APPROVED

Reviewed By :Mahesh Dadoda 06/28/2022
 Supervised By :Semsettin Yesilyurt 06/28/2022

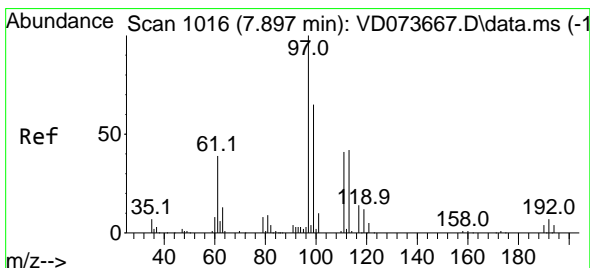
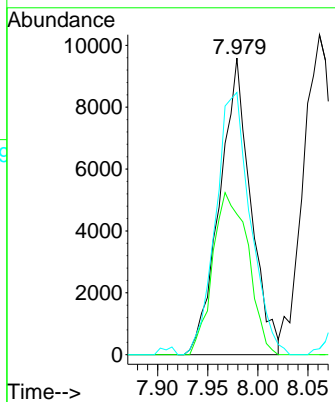
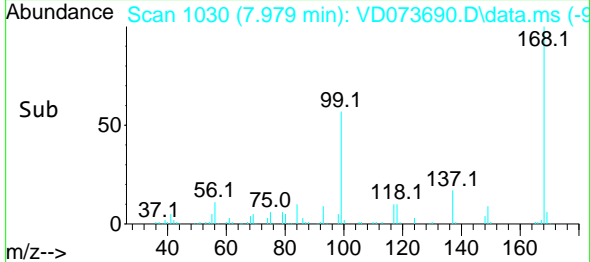

#32
 1,1,1-Trichloroethane
 Concen: 4.428 ug/l
 RT: 7.903 min Scan# 1017
 Delta R.T. 0.006 min
 Lab File: VD073690.D
 Acq: 24 Jun 2022 16:26

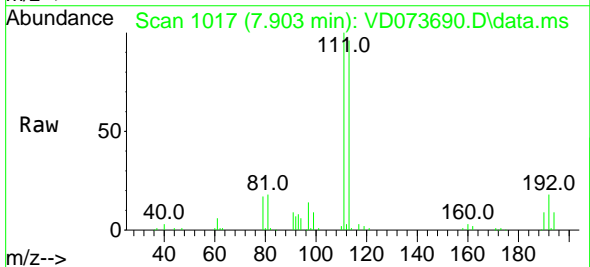

Tgt Ion: 97 Resp: 21782
 Ion Ratio Lower Upper
 97 100
 99 62.4 51.2 76.8
 61 44.4 33.4 50.0

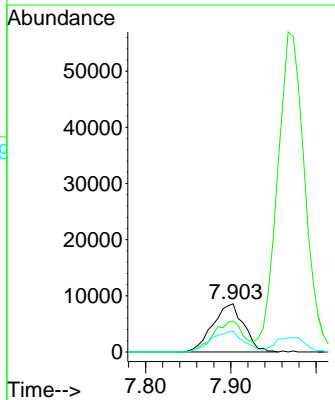
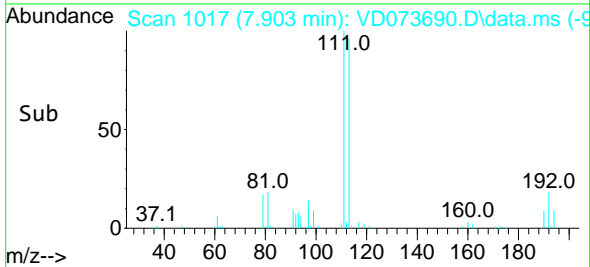

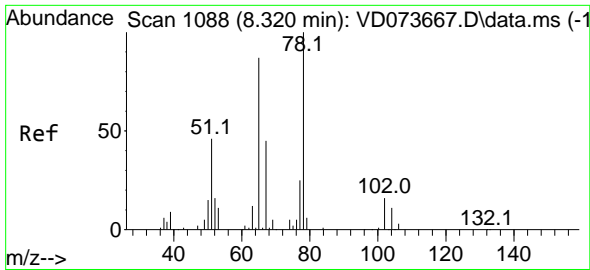

#33
 1,2-Dichloroethane-d4
 Concen: 51.488 ug/l
 RT: 8.326 min Scan# 1089
 Delta R.T. 0.006 min
 Lab File: VD073690.D
 Acq: 24 Jun 2022 16:26

Instrument : MSVOA_D
 ClientSampleId : MDL-SOIL-03-QT2-2022

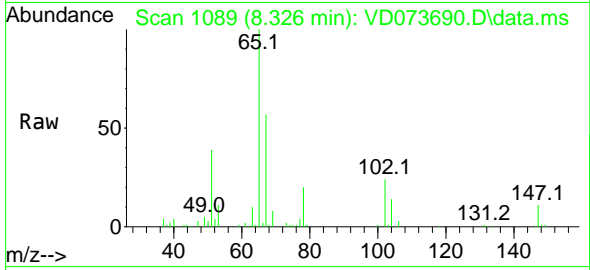

Tgt Ion: 65 Resp: 135810
 Ion Ratio Lower Upper
 65 100
 67 53.4 0.0 107.2

Manual Integrations
APPROVED

Reviewed By :Mahesh Dadoda 06/28/2022
 Supervised By :Semsettin Yesilyurt 06/28/2022

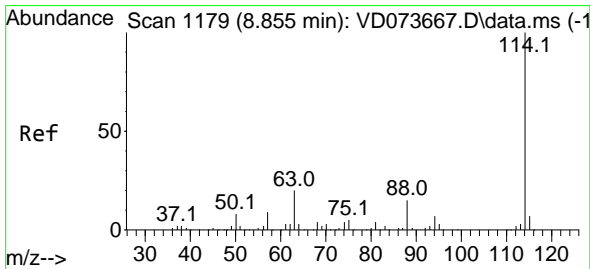
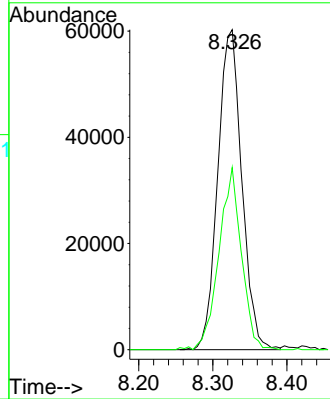
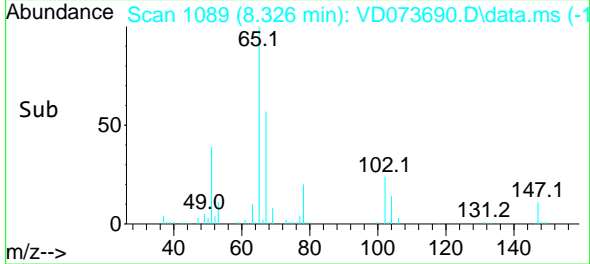

#34
 1,4-Difluorobenzene
 Concen: 50.000 ug/l
 RT: 8.855 min Scan# 1179
 Delta R.T. -0.000 min
 Lab File: VD073690.D
 Acq: 24 Jun 2022 16:26

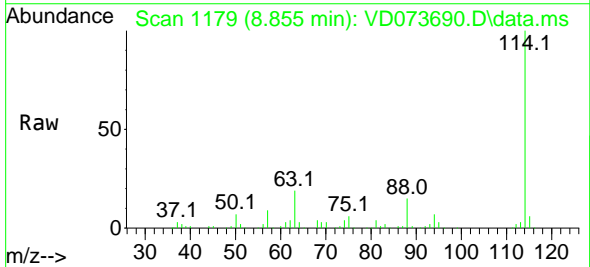

Tgt Ion:114 Resp: 367867
 Ion Ratio Lower Upper
 114 100
 63 19.3 0.0 39.2
 88 14.8 0.0 29.4

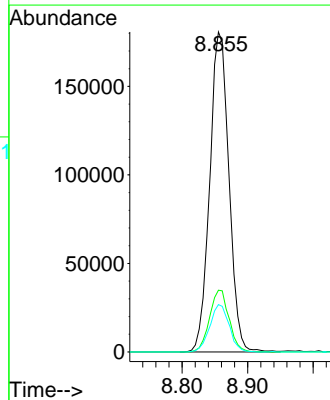
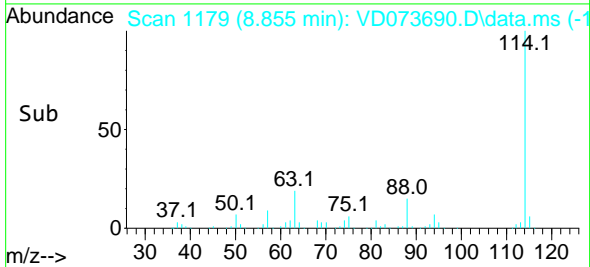

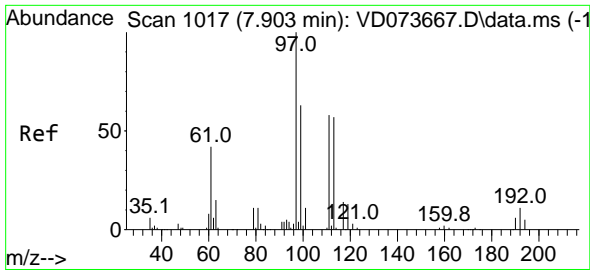

#35
 Dibromofluoromethane
 Concen: 50.314 ug/l
 RT: 7.908 min Scan# 1017
 Delta R.T. 0.006 min
 Lab File: VD073690.D
 Acq: 24 Jun 2022 16:26

Instrument : MSVOA_D
 ClientSampleId : MDL-SOIL-03-QT2-2022

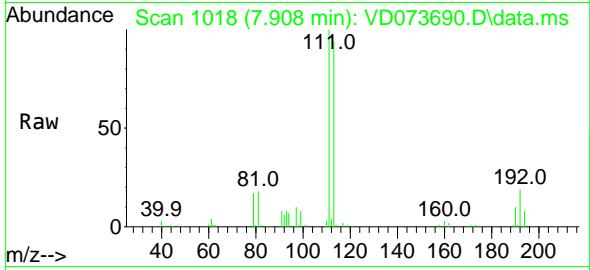

Tgt Ion: 113 Resp: 144184
 Ion Ratio Lower Upper
 113 100
 111 102.3 81.8 122.6
 192 18.9 14.8 22.2

Manual Integrations
APPROVED

Reviewed By :Mahesh Dadoda 06/28/2022
 Supervised By :Semsettin Yesilyurt 06/28/2022

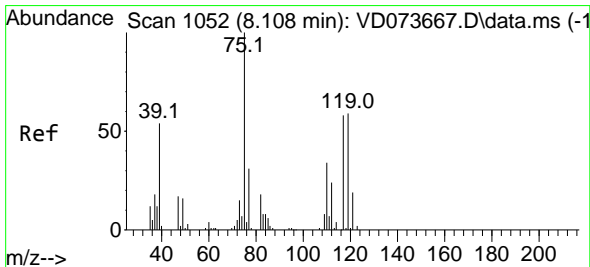
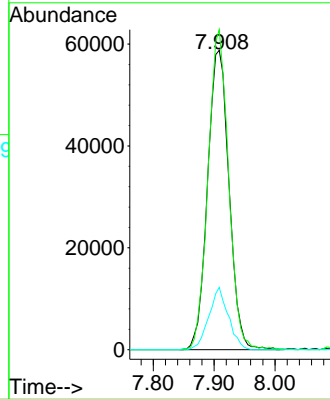
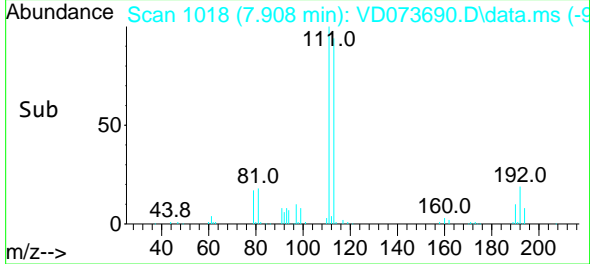

#36
 1,1-Dichloropropene
 Concen: 3.945 ug/l
 RT: 8.108 min Scan# 1052
 Delta R.T. -0.000 min
 Lab File: VD073690.D
 Acq: 24 Jun 2022 16:26

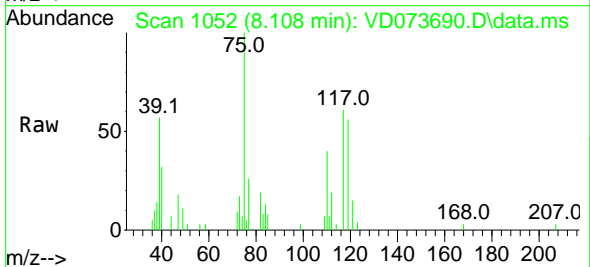

Tgt Ion: 75 Resp: 15870
 Ion Ratio Lower Upper
 75 100
 110 39.2 18.0 54.0
 77 32.3 25.6 38.4

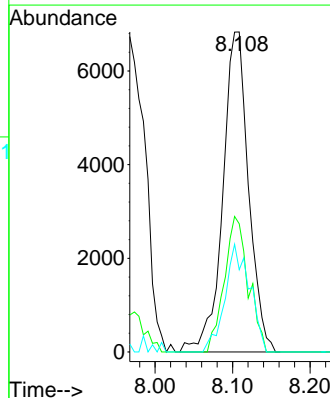
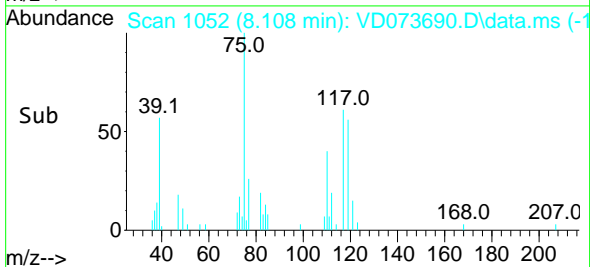

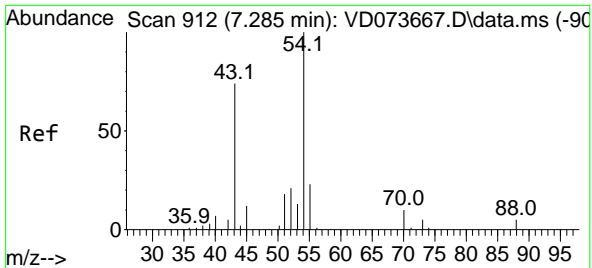

#37
 Ethyl Acetate
 Concen: 5.172 ug/l
 RT: 7.279 min Scan# 911
 Delta R.T. -0.006 min
 Lab File: VD073690.D
 Acq: 24 Jun 2022 16:26

Instrument : MSVOA_D
 ClientSampleId : MDL-SOIL-03-QT2-2022

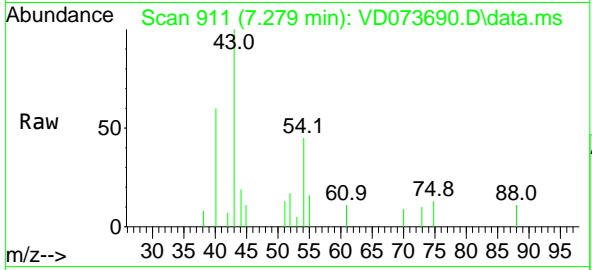

Tgt Ion: 43 Resp: 816

Ion	Ratio	Lower	Upper
43	100		
61	12.9	10.6	16.0
70	11.8	9.9	14.9

Manual Integrations
 APPROVED

Reviewed By :Mahesh Dadoda 06/28/2022
 Supervised By :Semsettin Yesilyurt 06/28/2022

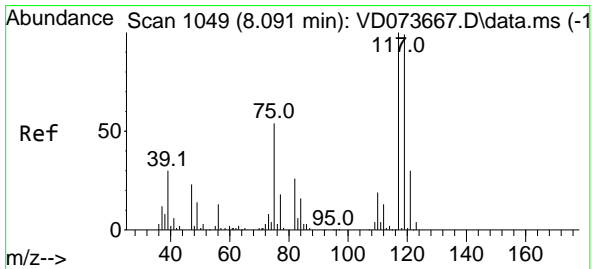
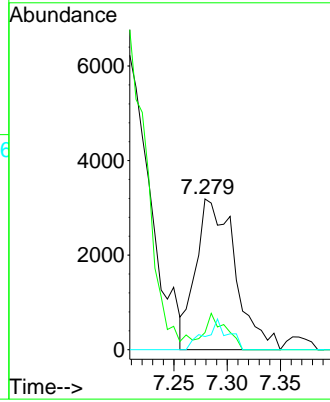
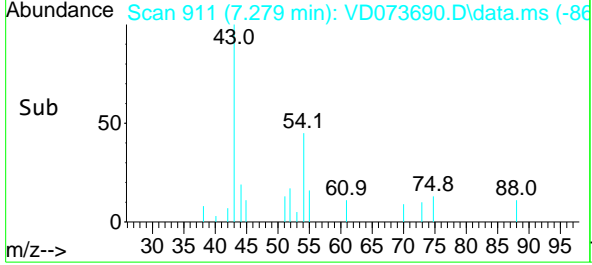

#38
 Carbon Tetrachloride
 Concen: 4.164 ug/l
 RT: 8.085 min Scan# 1048
 Delta R.T. -0.006 min
 Lab File: VD073690.D
 Acq: 24 Jun 2022 16:26

Tgt Ion:117 Resp: 19503

Ion	Ratio	Lower	Upper
117	100		
119	83.3	79.2	118.8
121	26.0	23.8	35.8

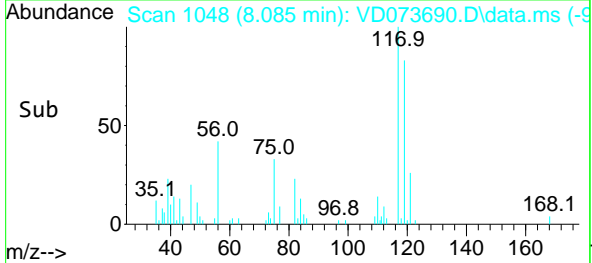
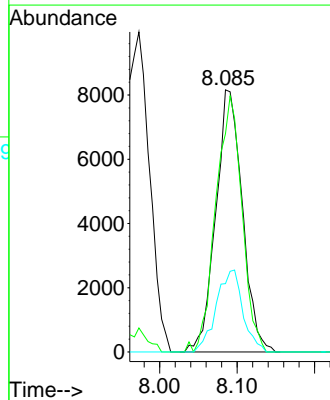
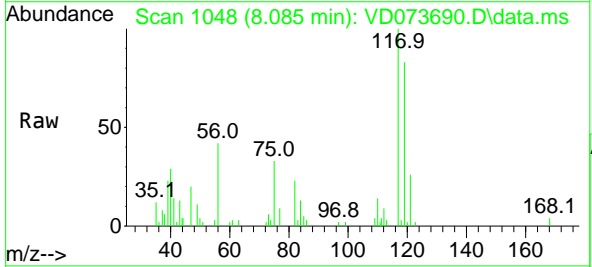

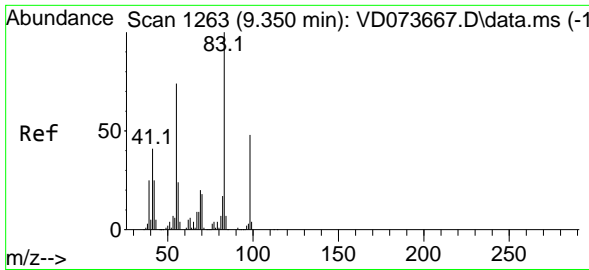

#39
 Methylcyclohexane
 Concen: 4.222 ug/l
 RT: 9.350 min Scan# 11
 Delta R.T. 0.000 min
 Lab File: VD073690.D
 Acq: 24 Jun 2022 16:26

Instrument : MSVOA_D
 ClientSampleId : MDL-SOIL-03-QT2-2022

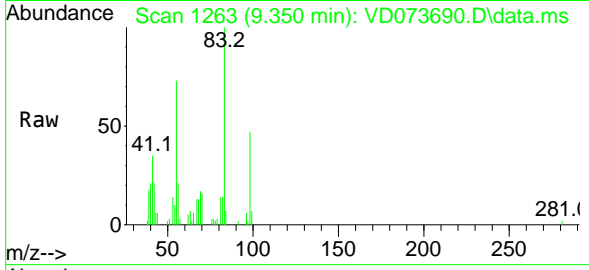

Tgt Ion: 83 Resp: 18850
 Ion Ratio Lower Upper
 83 100
 55 73.0 59.0 88.4
 98 47.2 38.3 57.5

Manual Integrations
 APPROVED

Reviewed By :Mahesh Dadoda 06/28/2022
 Supervised By :Semsettin Yesilyurt 06/28/2022

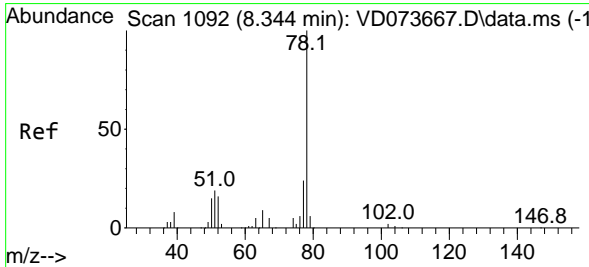
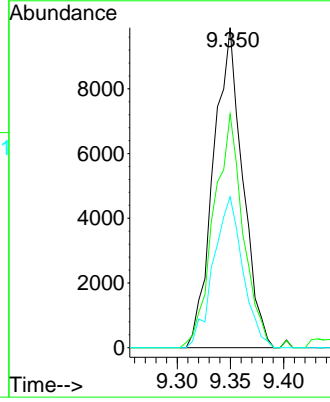
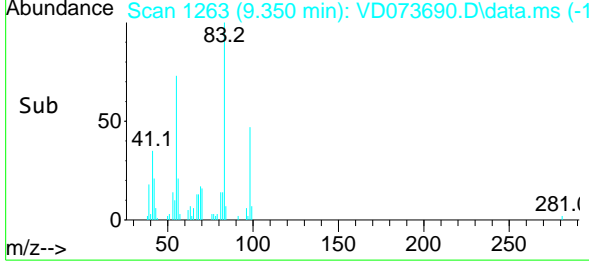

#40
 Benzene
 Concen: 4.290 ug/l
 RT: 8.338 min Scan# 1091
 Delta R.T. -0.006 min
 Lab File: VD073690.D
 Acq: 24 Jun 2022 16:26

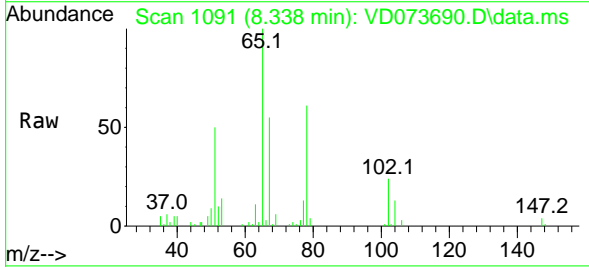

Tgt Ion: 78 Resp: 49953
 Ion Ratio Lower Upper
 78 100
 77 21.8 19.0 28.4

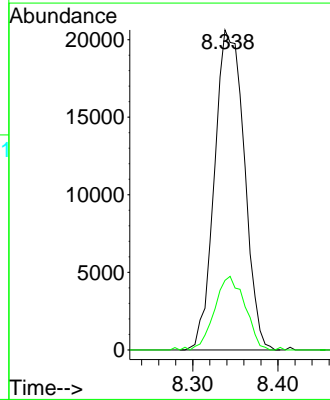
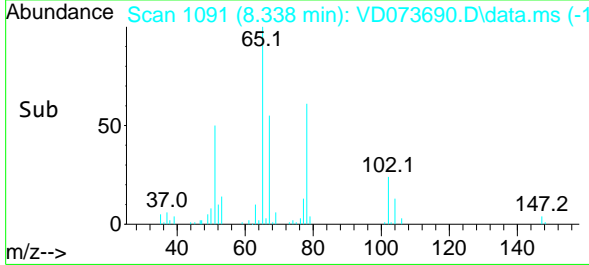

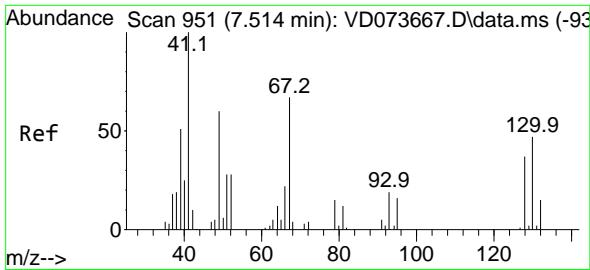

#41
 Methacrylonitrile
 Concen: 5.463 ug/l m
 RT: 7.538 min Scan# 91
 Delta R.T. 0.024 min
 Lab File: VD073690.D
 Acq: 24 Jun 2022 16:26

Instrument : MSVOA_D
 ClientSampleId : MDL-SOIL-03-QT2-2022

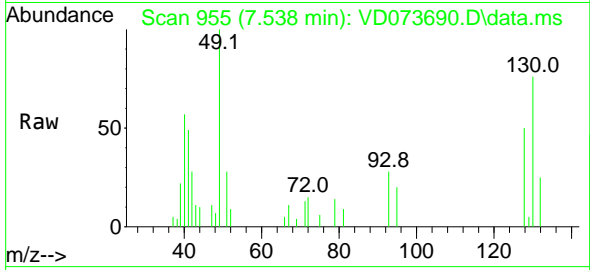

Tgt Ion: 41 Resp: 520
 Ion Ratio Lower Upper
 41 100
 39 32.2 42.1 63.1
 67 63.3 58.6 87.8
 52 25.3 25.0 37.4

Manual Integrations
APPROVED

Reviewed By :Mahesh Dadoda 06/28/2022
 Supervised By :Semsettin Yesilyurt 06/28/2022

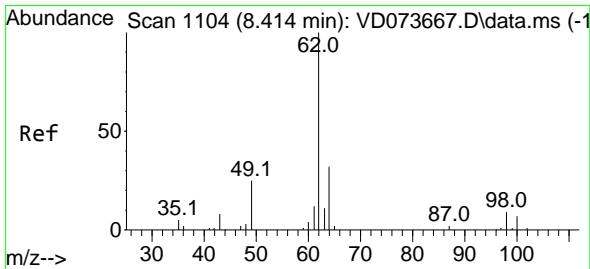
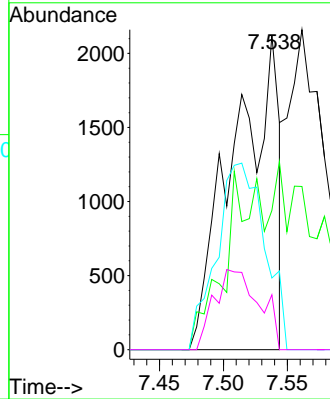
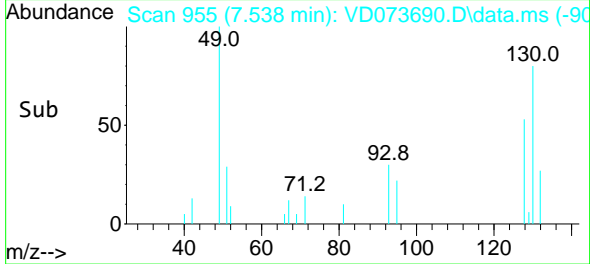

#42
 1,2-Dichloroethane
 Concen: 4.401 ug/l
 RT: 8.420 min Scan# 1105
 Delta R.T. 0.006 min
 Lab File: VD073690.D
 Acq: 24 Jun 2022 16:26

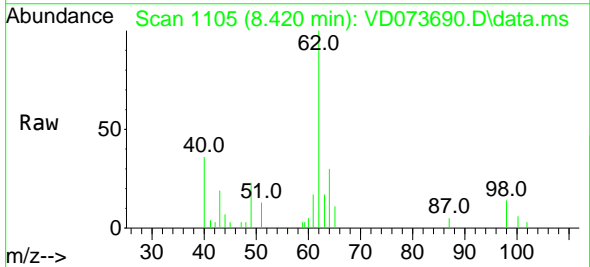

Tgt Ion: 62 Resp: 15440
 Ion Ratio Lower Upper
 62 100
 98 9.7 0.0 19.6

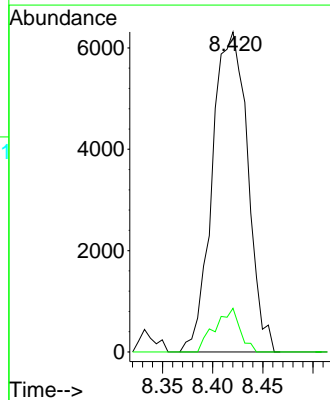
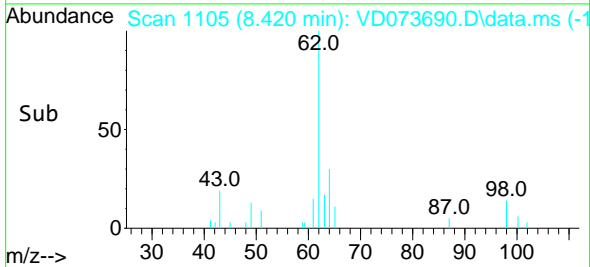

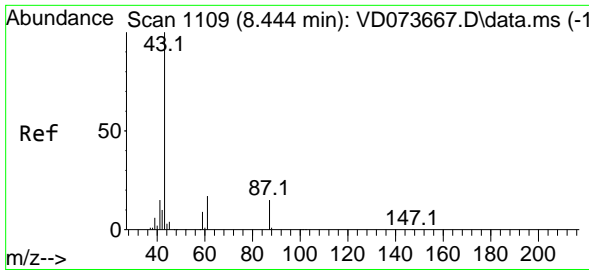

#43
 Isopropyl Acetate
 Concen: 4.416 ug/l
 RT: 8.444 min Scan# 1109
 Delta R.T. 0.000 min
 Lab File: VD073690.D
 Acq: 24 Jun 2022 16:26

Instrument : MSVOA_D
 ClientSampleId : MDL-SOIL-03-QT2-2022

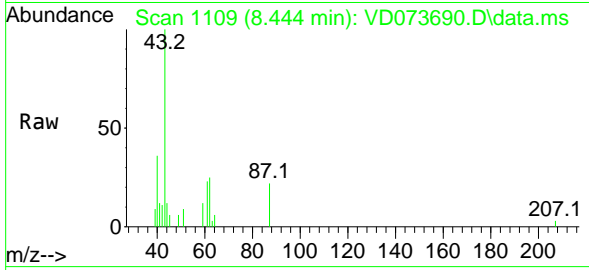

Tgt Ion: 43 Resp: 13680
 Ion Ratio Lower Upper
 43 100
 61 34.8 25.4 38.0
 87 16.8 11.9 17.9

Manual Integrations
 APPROVED

Reviewed By :Mahesh Dadoda 06/28/2022
 Supervised By :Semsettin Yesilyurt 06/28/2022

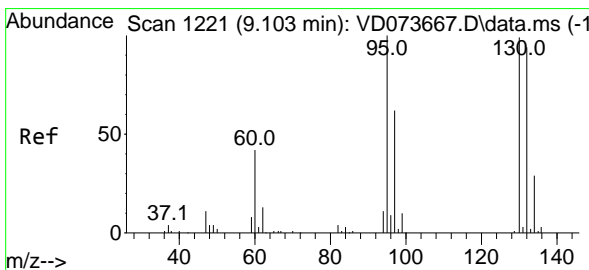
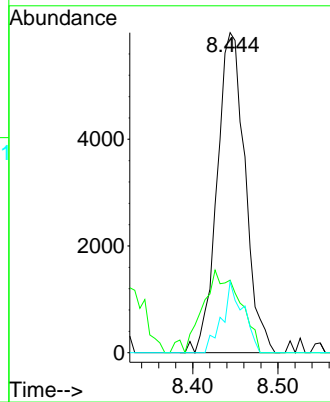
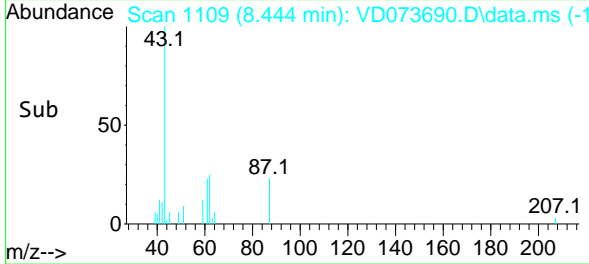

#44
 Trichloroethene
 Concen: 4.175 ug/l
 RT: 9.103 min Scan# 1221
 Delta R.T. -0.000 min
 Lab File: VD073690.D
 Acq: 24 Jun 2022 16:26

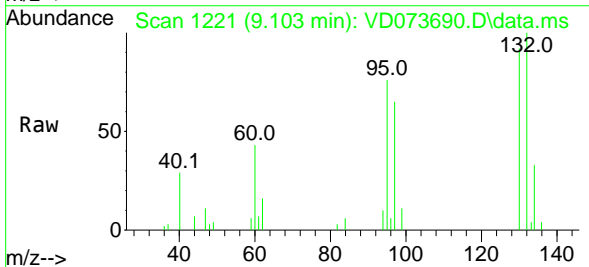

Tgt Ion:130 Resp: 13966
 Ion Ratio Lower Upper
 130 100
 95 83.5 0.0 202.8

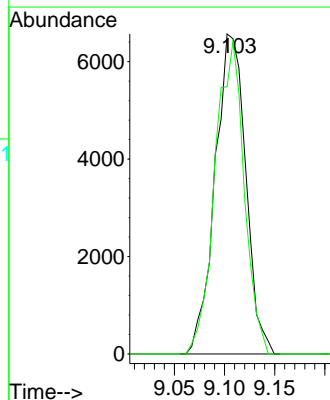
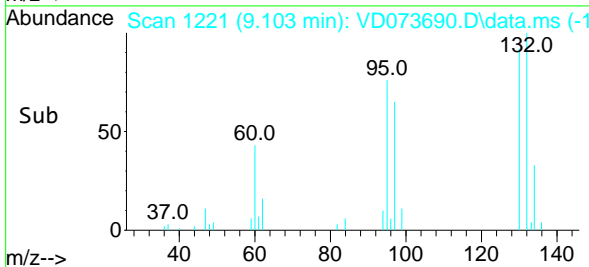

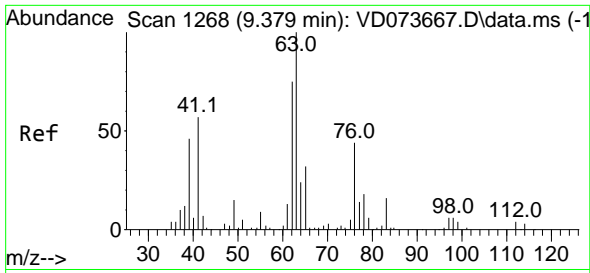

#45
 1,2-Dichloropropane
 Concen: 4.235 ug/l
 RT: 9.379 min Scan# 1268
 Delta R.T. -0.000 min
 Lab File: VD073690.D
 Acq: 24 Jun 2022 16:26

Instrument : MSVOA_D
 ClientSampleId : MDL-SOIL-03-QT2-2022

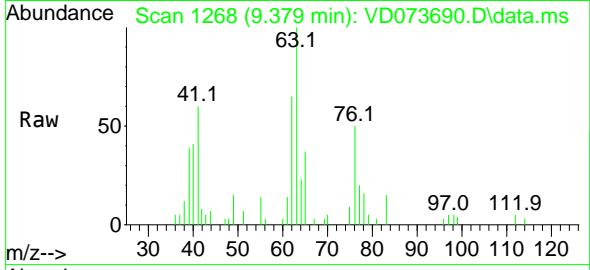

Tgt Ion: 63 Resp: 1236
 Ion Ratio Lower Upper
 63 100
 65 36.6 25.5 38.3

Manual Integrations
APPROVED

Reviewed By :Mahesh Dadoda 06/28/2022
 Supervised By :Semsettin Yesilyurt 06/28/2022

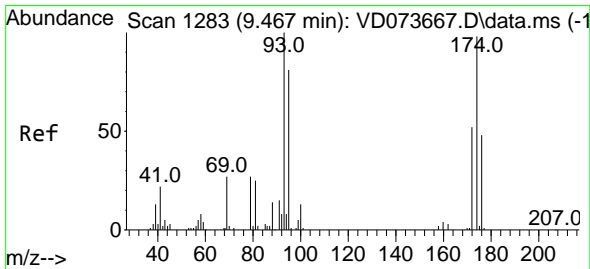
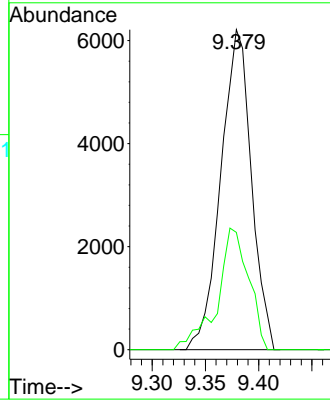
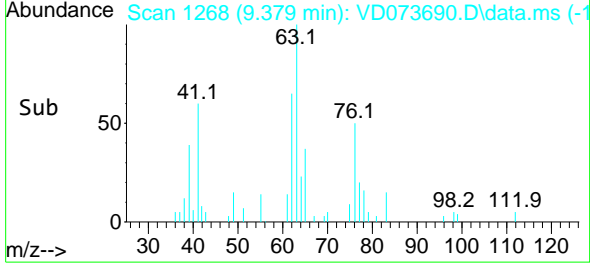

#46
 Dibromomethane
 Concen: 4.203 ug/l
 RT: 9.467 min Scan# 1283
 Delta R.T. -0.000 min
 Lab File: VD073690.D
 Acq: 24 Jun 2022 16:26

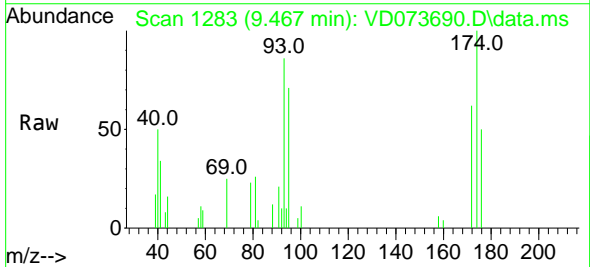

Tgt Ion: 93 Resp: 7124
 Ion Ratio Lower Upper
 93 100
 95 80.9 67.8 101.8
 174 102.6 82.3 123.5

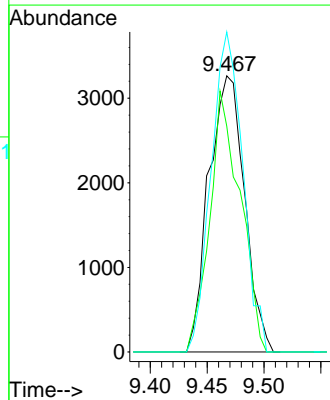
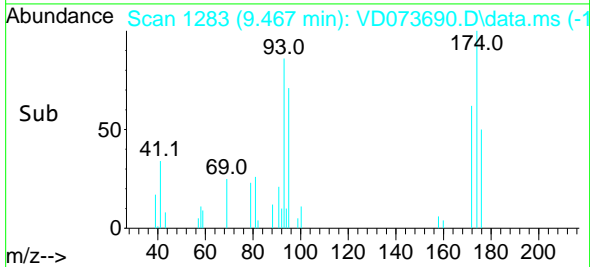

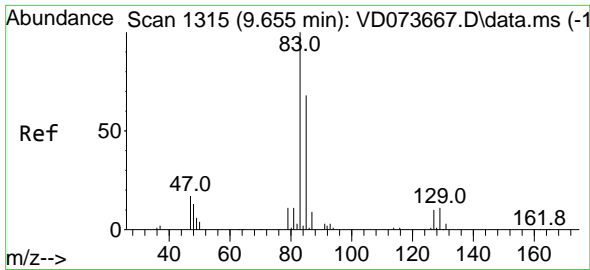

#47
 Bromodichloromethane
 Concen: 4.128 ug/l
 RT: 9.650 min Scan# 1314
 Delta R.T. -0.006 min
 Lab File: VD073690.D
 Acq: 24 Jun 2022 16:26

Instrument : MSVOA_D
 ClientSampleId : MDL-SOIL-03-QT2-2022

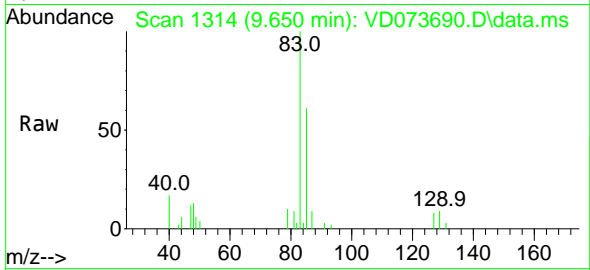

Tgt Ion: 83 Resp: 1833
 Ion Ratio Lower Upper
 83 100
 85 60.7 54.5 81.7
 127 8.3 7.7 11.5

Manual Integrations
 APPROVED

Reviewed By :Mahesh Dadoda 06/28/2022
 Supervised By :Semsettin Yesilyurt 06/28/2022

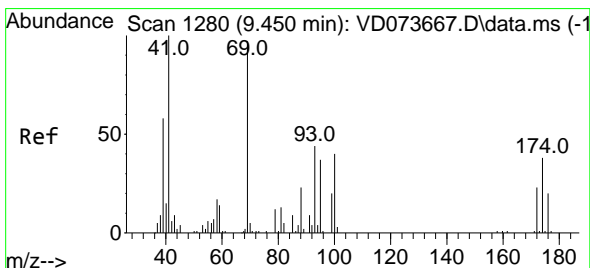
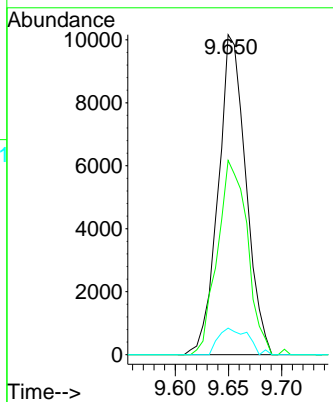
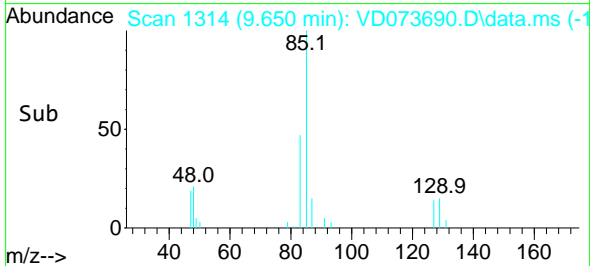

#48
 Methyl methacrylate
 Concen: 3.912 ug/l
 RT: 9.450 min Scan# 1280
 Delta R.T. -0.000 min
 Lab File: VD073690.D
 Acq: 24 Jun 2022 16:26

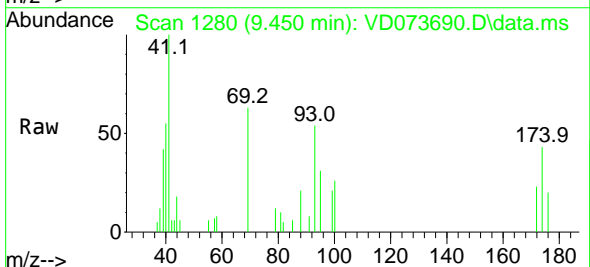

Tgt Ion: 41 Resp: 6151
 Ion Ratio Lower Upper
 41 100
 69 92.5 69.6 104.4
 39 63.4 45.5 68.3

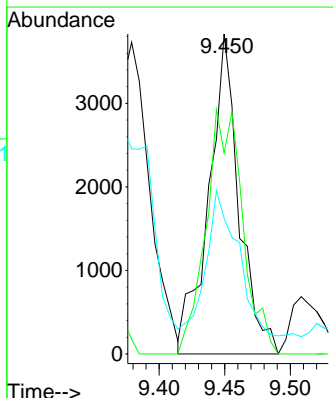
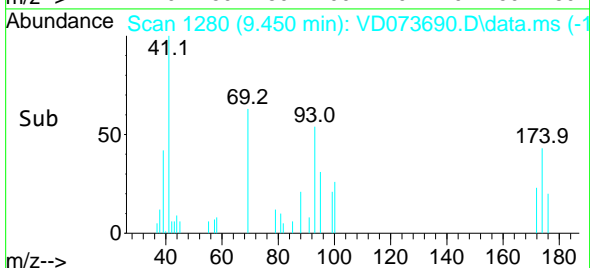

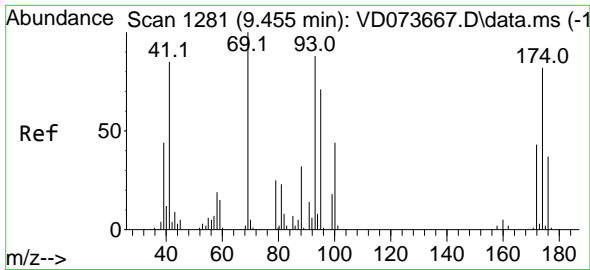

#49
 1,4-Dioxane
 Concen: 78.843 ug/l
 RT: 9.444 min Scan# 1279
 Delta R.T. -0.012 min
 Lab File: VD073690.D
 Acq: 24 Jun 2022 16:26

Instrument : MSVOA_D
 ClientSampleId : MDL-SOIL-03-QT2-2022

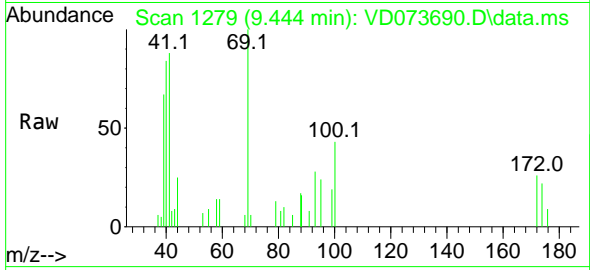

Tgt Ion: 88 Resp: 149
 Ion Ratio Lower Upper
 88 100
 43 0.0 24.5 36.7
 58 38.0 54.4 81.6

Manual Integrations
APPROVED

Reviewed By :Mahesh Dadoda 06/28/2022
 Supervised By :Semsettin Yesilyurt 06/28/2022

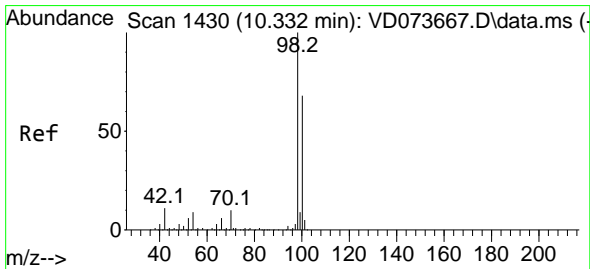
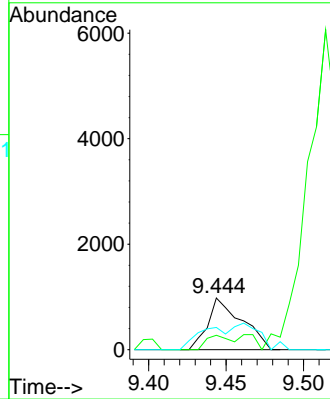
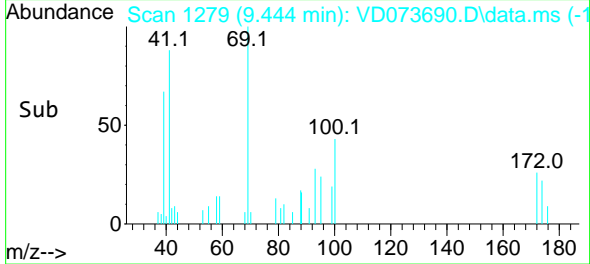

#50
 Toluene-d8
 Concen: 46.660 ug/l
 RT: 10.332 min Scan# 1430
 Delta R.T. 0.000 min
 Lab File: VD073690.D
 Acq: 24 Jun 2022 16:26

Tgt Ion: 98 Resp: 480100
 Ion Ratio Lower Upper
 98 100
 100 66.9 54.0 81.0

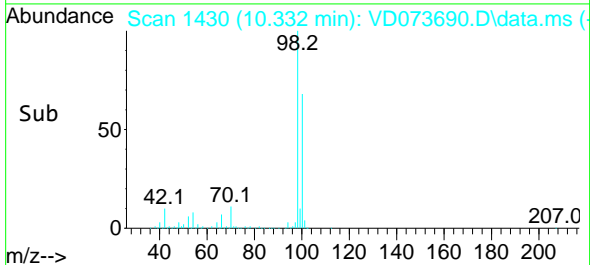
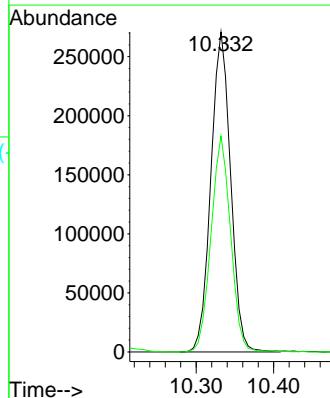
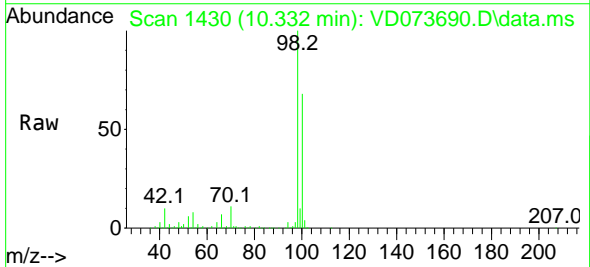

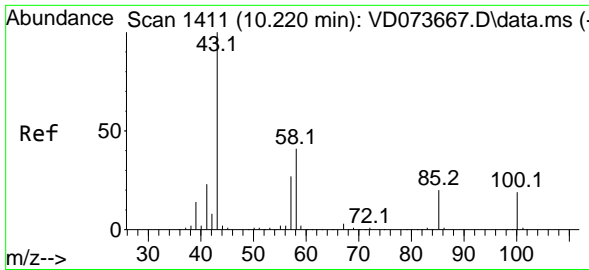

#51
 4-Methyl-2-Pentanone
 Concen: 21.329 ug/l
 RT: 10.220 min Scan# 1411
 Delta R.T. -0.000 min
 Lab File: VD073690.D
 Acq: 24 Jun 2022 16:26

Instrument : MSVOA_D
 ClientSampleId : MDL-SOIL-03-QT2-2022

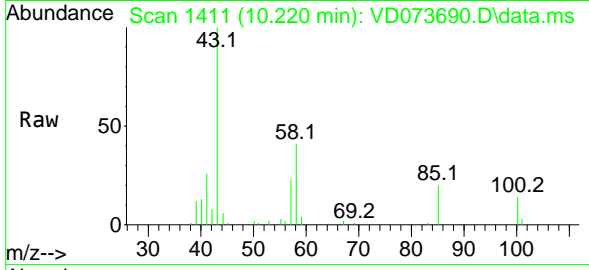

Tgt Ion: 43 Resp: 3395
 Ion Ratio Lower Upper
 43 100
 58 40.0 32.3 48.5

Manual Integrations
APPROVED

Reviewed By :Mahesh Dadoda 06/28/2022
 Supervised By :Semsettin Yesilyurt 06/28/2022

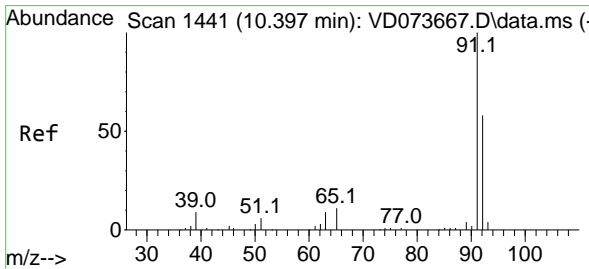
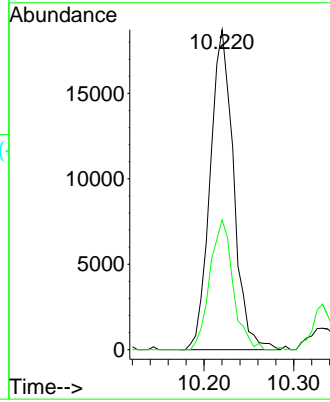
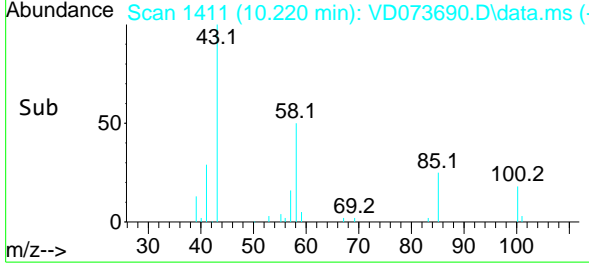

#52
 Toluene
 Concen: 4.239 ug/l
 RT: 10.397 min Scan# 1441
 Delta R.T. -0.000 min
 Lab File: VD073690.D
 Acq: 24 Jun 2022 16:26

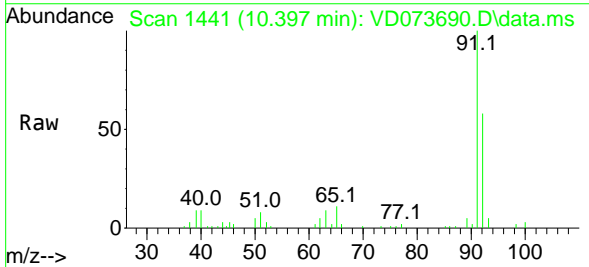

Tgt Ion: 92 Resp: 32347
 Ion Ratio Lower Upper
 92 100
 91 176.3 136.1 204.1

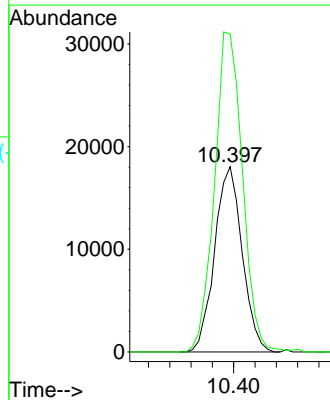
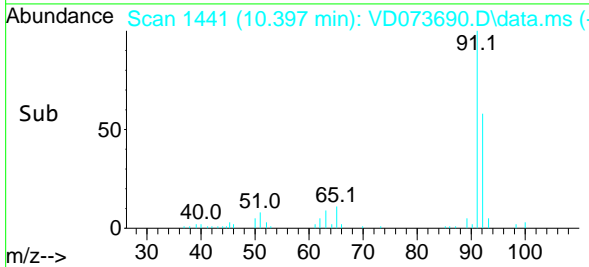

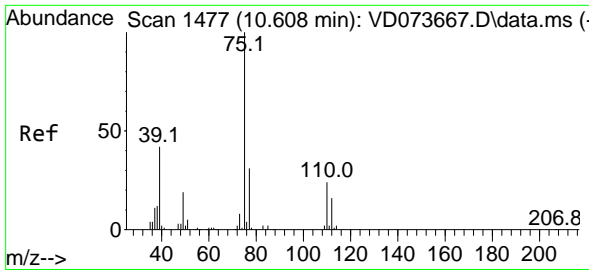

#53
 t-1,3-Dichloropropene
 Concen: 4.175 ug/l
 RT: 10.608 min Scan# 1477
 Delta R.T. -0.000 min
 Lab File: VD073690.D
 Acq: 24 Jun 2022 16:26

Instrument : MSVOA_D
 ClientSampleId : MDL-SOIL-03-QT2-2022

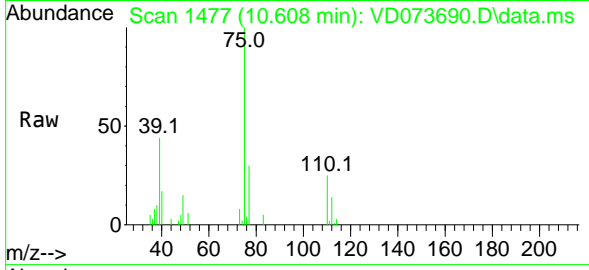

Tgt Ion: 75 Resp: 1687
 Ion Ratio Lower Upper
 75 100
 77 30.3 24.6 37.0

Manual Integrations
 APPROVED

Reviewed By :Mahesh Dadoda 06/28/2022
 Supervised By :Semsettin Yesilyurt 06/28/2022

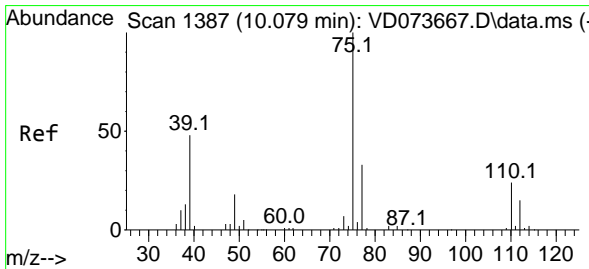
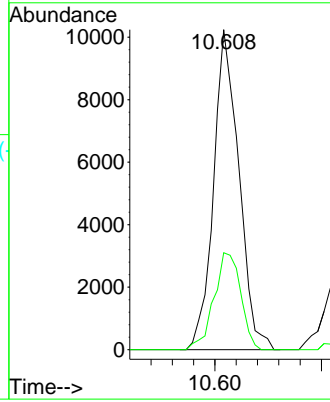
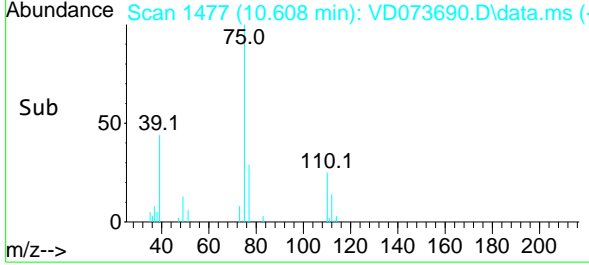

#54
 cis-1,3-Dichloropropene
 Concen: 4.203 ug/l
 RT: 10.085 min Scan# 1388
 Delta R.T. 0.006 min
 Lab File: VD073690.D
 Acq: 24 Jun 2022 16:26

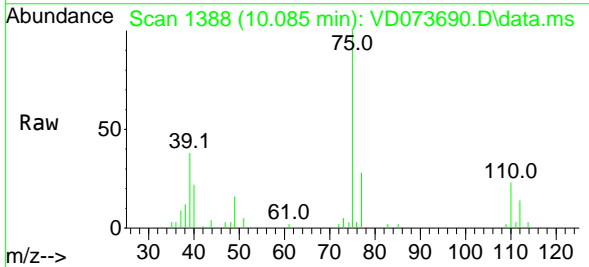

Tgt Ion: 75 Resp: 19335
 Ion Ratio Lower Upper
 75 100
 77 27.7 26.2 39.2
 39 37.7 38.0 57.0#

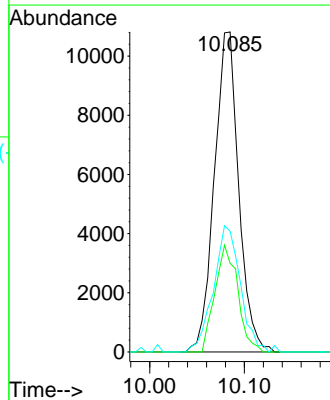
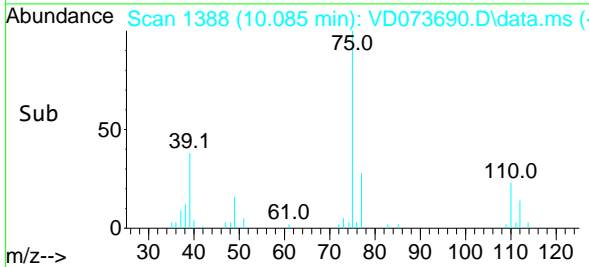

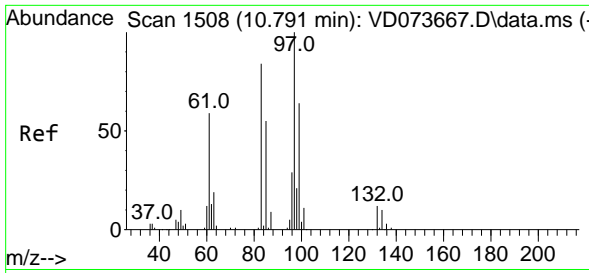

#55
 1,1,2-Trichloroethane
 Concen: 4.376 ug/l
 RT: 10.791 min Scan# 1508
 Delta R.T. 0.000 min
 Lab File: VD073690.D
 Acq: 24 Jun 2022 16:26

Instrument : MSVOA_D
 ClientSampleId : MDL-SOIL-03-QT2-2022

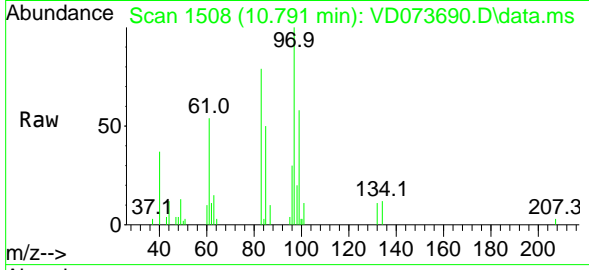

Tgt Ion: 97 Resp: 10454
 Ion Ratio Lower Upper
 97 100
 83 79.1 67.1 100.7
 85 49.9 44.0 66.0
 99 58.3 51.5 77.3

Manual Integrations
 APPROVED

Reviewed By :Mahesh Dadoda 06/28/2022
 Supervised By :Semsettin Yesilyurt 06/28/2022

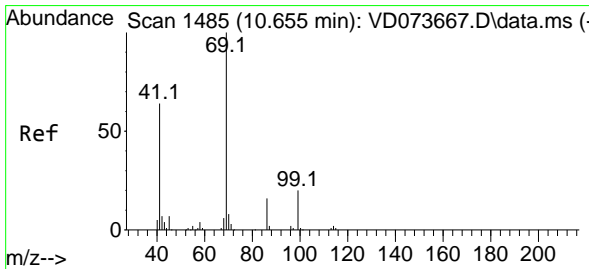
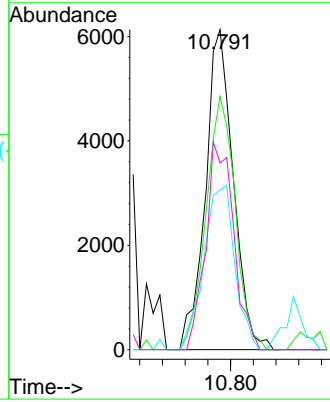
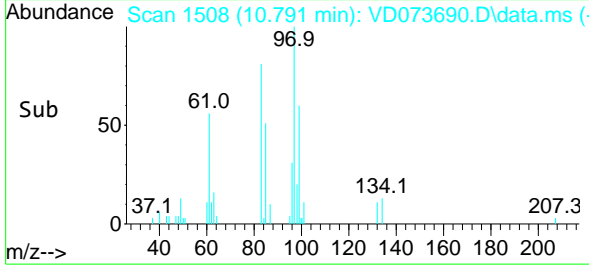

#56
 Ethyl methacrylate
 Concen: 4.022 ug/l
 RT: 10.649 min Scan# 1484
 Delta R.T. -0.006 min
 Lab File: VD073690.D
 Acq: 24 Jun 2022 16:26

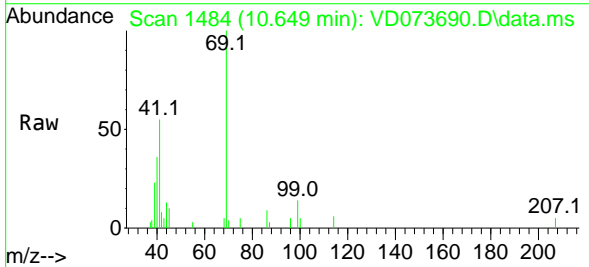

Tgt Ion: 69 Resp: 10831
 Ion Ratio Lower Upper
 69 100
 41 62.2 51.6 77.4
 39 26.4 29.2 43.8#

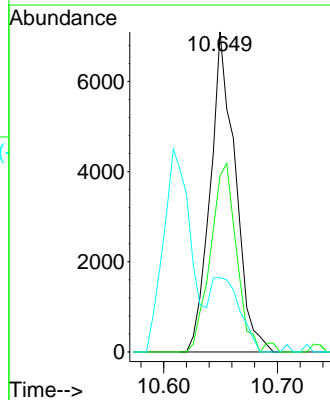
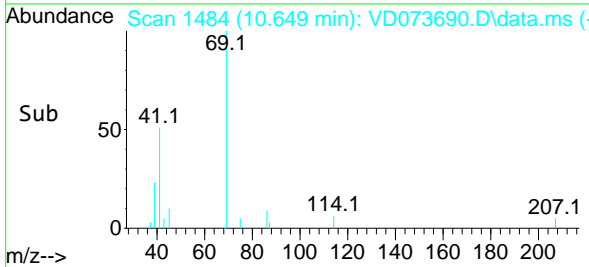

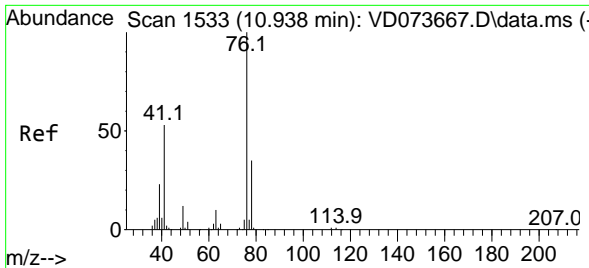

#57
 1,3-Dichloropropane
 Concen: 4.383 ug/l
 RT: 10.938 min Scan# 1533
 Delta R.T. 0.000 min
 Lab File: VD073690.D
 Acq: 24 Jun 2022 16:26

Instrument : MSVOA_D
 ClientSampleId : MDL-SOIL-03-QT2-2022

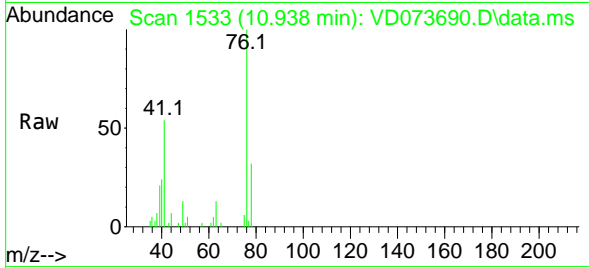

Tgt Ion: 76 Resp: 1726
 Ion Ratio Lower Upper
 76 100
 78 31.0 27.1 40.7

Manual Integrations
APPROVED

Reviewed By :Mahesh Dadoda 06/28/2022
 Supervised By :Semsettin Yesilyurt 06/28/2022

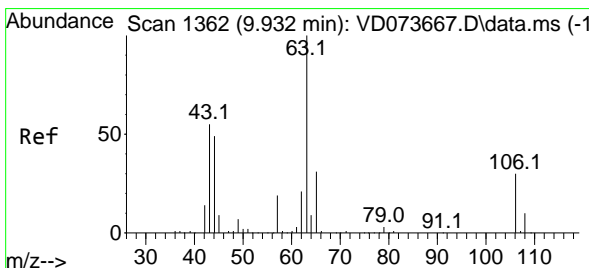
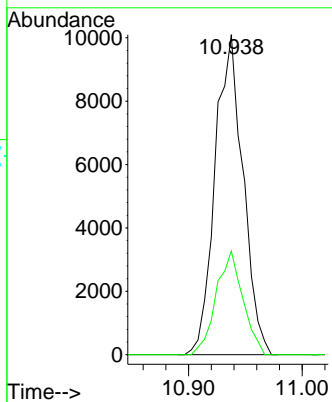
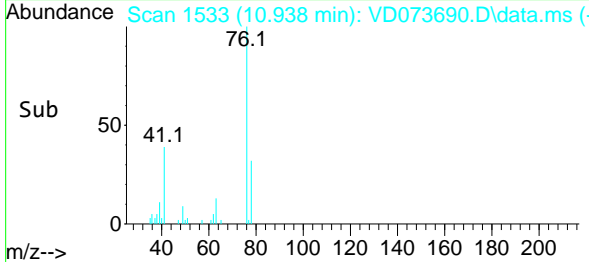

#58
 2-Chloroethyl Vinyl ether
 Concen: 22.906 ug/l
 RT: 9.932 min Scan# 1362
 Delta R.T. -0.000 min
 Lab File: VD073690.D
 Acq: 24 Jun 2022 16:26

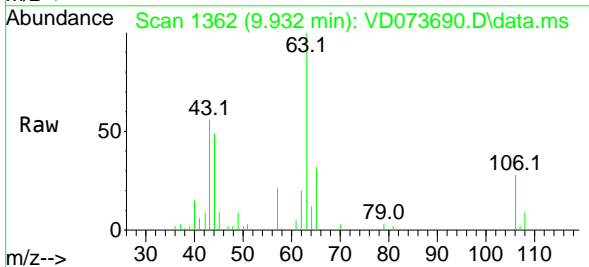

Tgt Ion: 63 Resp: 23936
 Ion Ratio Lower Upper
 63 100
 106 28.3 25.2 37.8

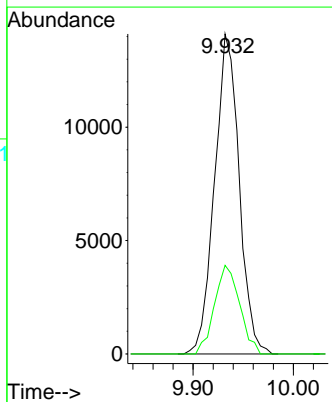
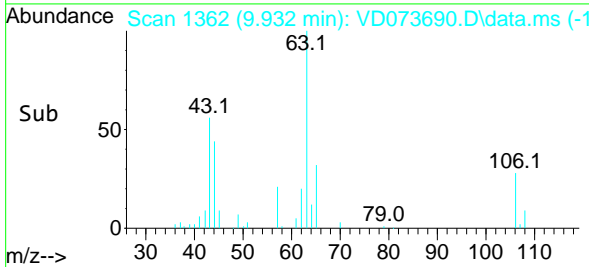

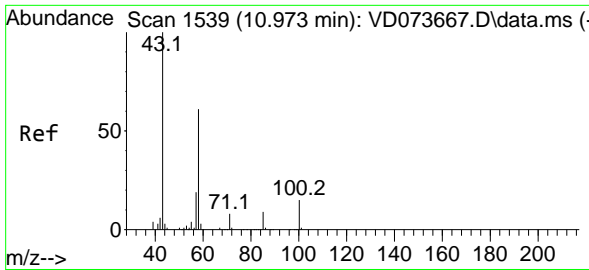

#59
 2-Hexanone
 Concen: 22.097 ug/l
 RT: 10.979 min Scan# 1539
 Delta R.T. 0.006 min
 Lab File: VD073690.D
 Acq: 24 Jun 2022 16:26

Instrument : MSVOA_D
 ClientSampleId : MDL-SOIL-03-QT2-2022

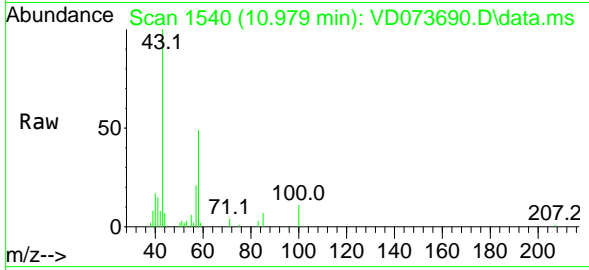

Tgt Ion: 43 Resp: 23750
 Ion Ratio Lower Upper
 43 100
 58 47.9 28.8 86.4

Manual Integrations
 APPROVED

Reviewed By :Mahesh Dadoda 06/28/2022
 Supervised By :Semsettin Yesilyurt 06/28/2022

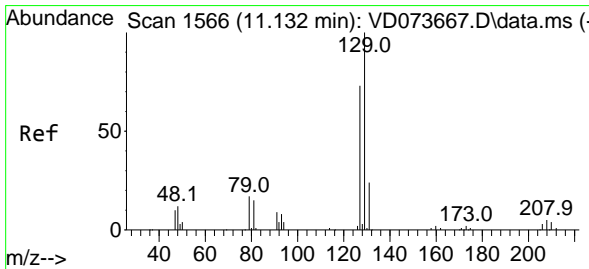
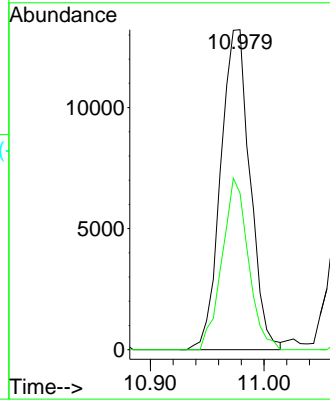
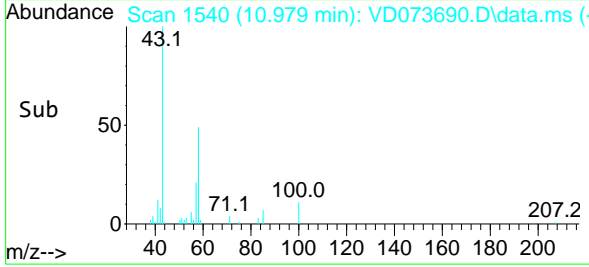

#60
 Dibromochloromethane
 Concen: 4.251 ug/l
 RT: 11.126 min Scan# 1565
 Delta R.T. -0.006 min
 Lab File: VD073690.D
 Acq: 24 Jun 2022 16:26

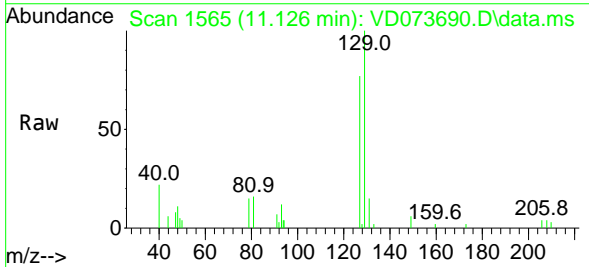

Tgt Ion:129 Resp: 13384
 Ion Ratio Lower Upper
 129 100
 127 83.1 36.8 110.4

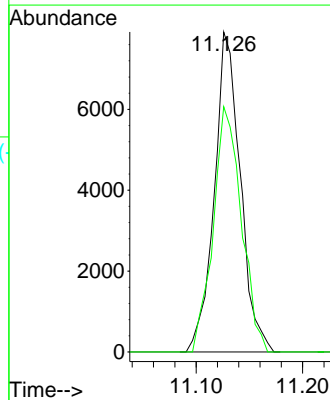
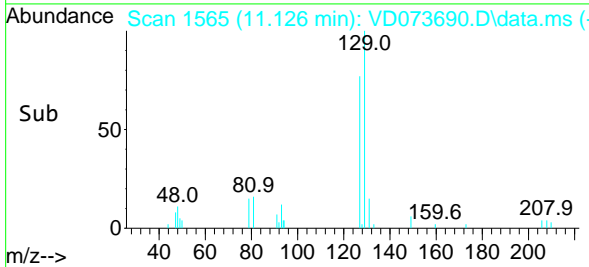

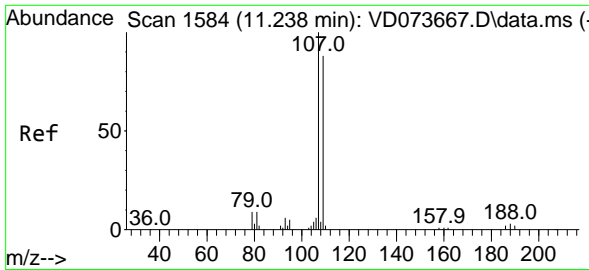

#61
 1,2-Dibromoethane
 Concen: 4.681 ug/l
 RT: 11.232 min Scan# 1123
 Delta R.T. -0.006 min
 Lab File: VD073690.D
 Acq: 24 Jun 2022 16:26

Instrument : MSVOA_D
 ClientSampleId : MDL-SOIL-03-QT2-2022

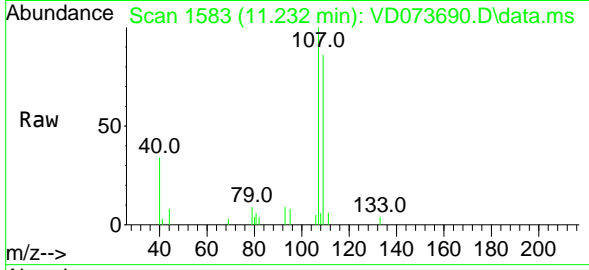

Tgt Ion:107 Resp: 1058
 Ion Ratio Lower Upper
 107 100
 109 87.3 73.8 110.8

Manual Integrations
APPROVED

Reviewed By :Mahesh Dadoda 06/28/2022
 Supervised By :Semsettin Yesilyurt 06/28/2022

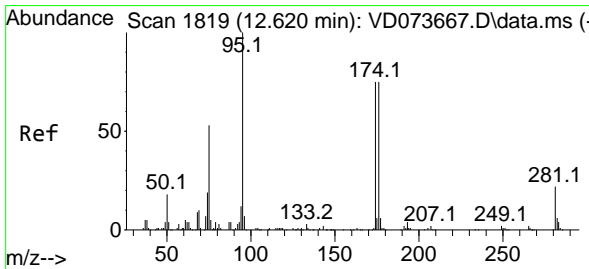
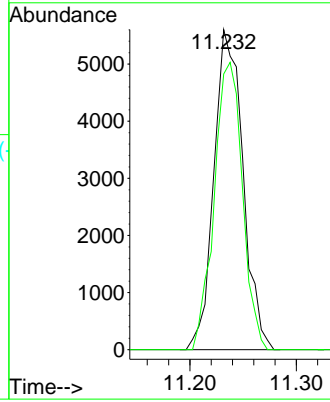
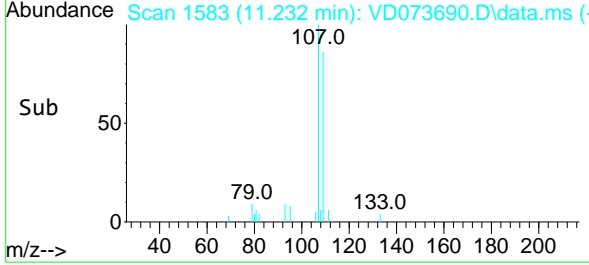

#62
 4-Bromofluorobenzene
 Concen: 50.152 ug/l
 RT: 12.620 min Scan# 1819
 Delta R.T. -0.000 min
 Lab File: VD073690.D
 Acq: 24 Jun 2022 16:26

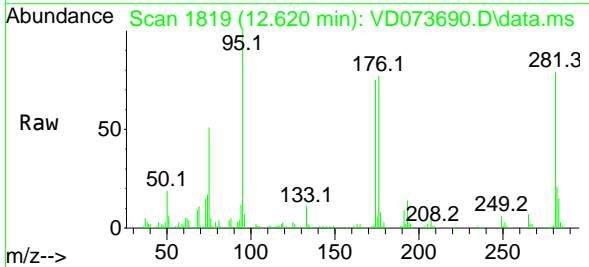

Tgt Ion: 95 Resp: 193545
 Ion Ratio Lower Upper
 95 100
 174 78.0 0.0 158.4
 176 76.6 0.0 154.8

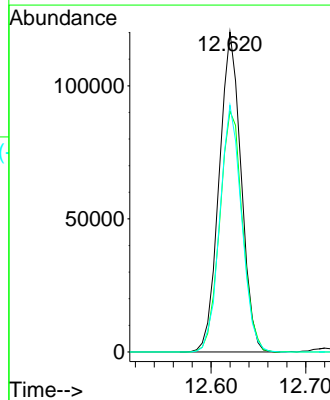
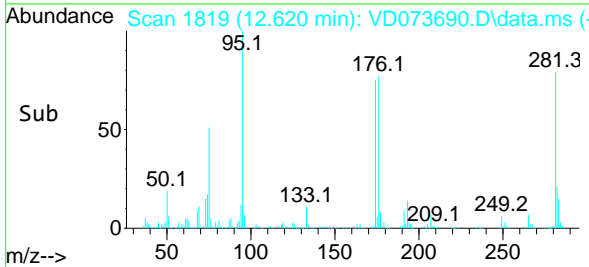

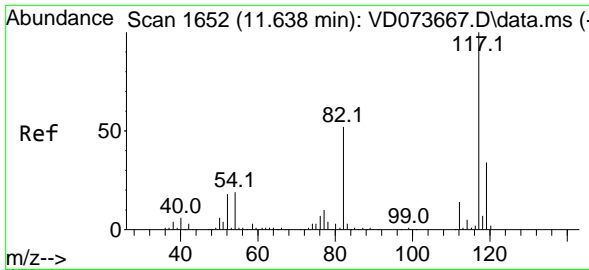

#63
 Chlorobenzene-d5
 Concen: 50.000 ug/l
 RT: 11.638 min Scan# 1163
 Delta R.T. -0.000 min
 Lab File: VD073690.D
 Acq: 24 Jun 2022 16:26

Instrument : MSVOA_D
 ClientSampleId : MDL-SOIL-03-QT2-2022

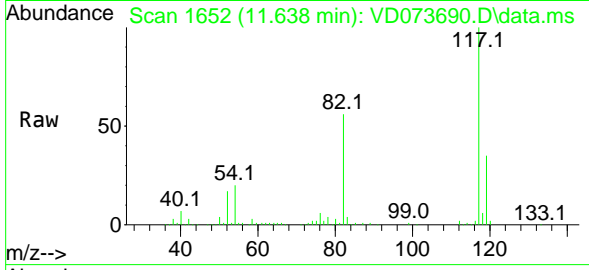

Tgt Ion:117 Resp: 34773
 Ion Ratio Lower Upper
 117 100
 82 56.3 41.5 62.3
 119 35.0 27.1 40.7

Manual Integrations
 APPROVED

Reviewed By :Mahesh Dadoda 06/28/2022
 Supervised By :Semsettin Yesilyurt 06/28/2022

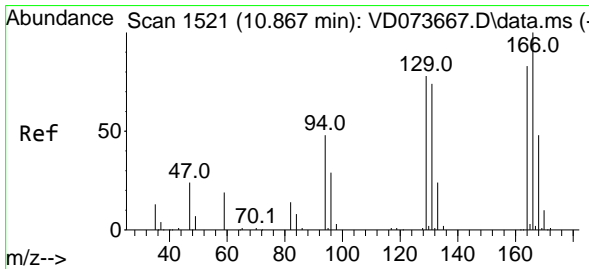
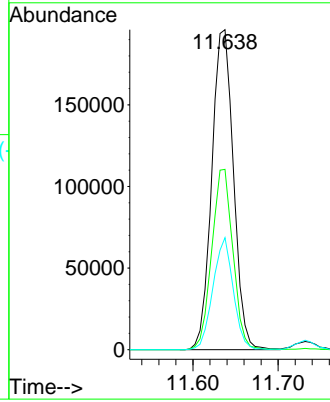
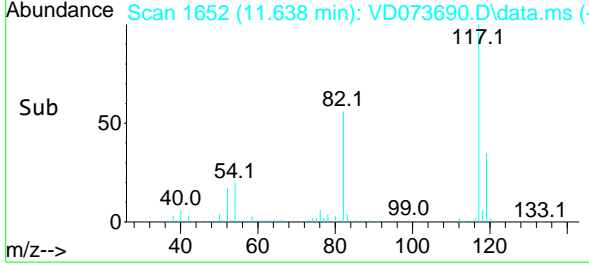

#64
 Tetrachloroethene
 Concen: 4.651 ug/l
 RT: 10.873 min Scan# 1522
 Delta R.T. 0.006 min
 Lab File: VD073690.D
 Acq: 24 Jun 2022 16:26

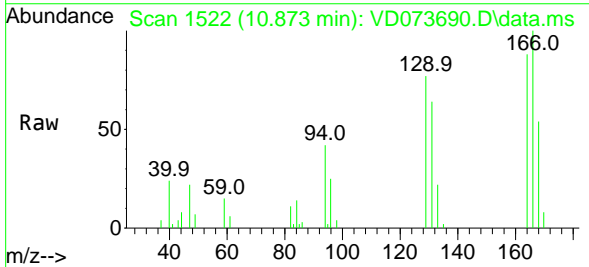

Tgt Ion:164 Resp: 12805
 Ion Ratio Lower Upper
 164 100
 166 114.0 97.0 145.4
 129 88.3 75.2 112.8
 131 73.2 72.1 108.1

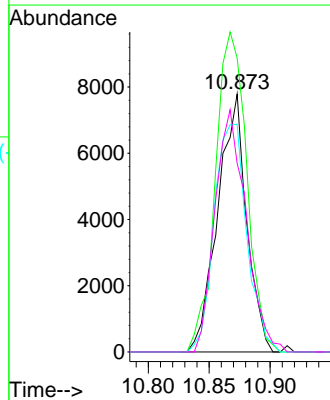
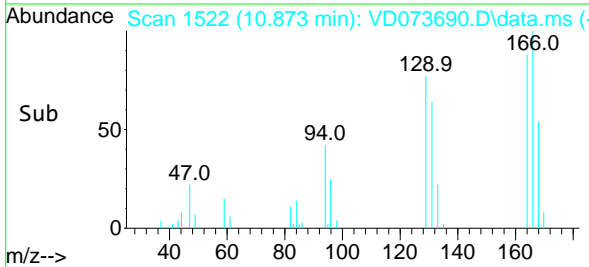

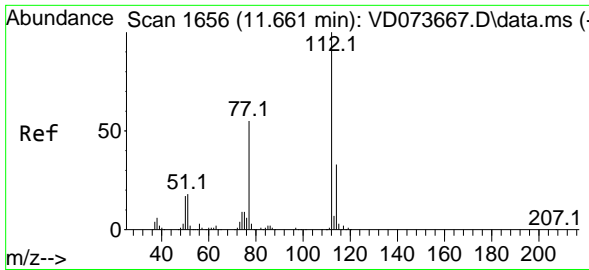

#65
 Chlorobenzene
 Concen: 4.542 ug/l
 RT: 11.661 min Scan# 1656
 Delta R.T. -0.000 min
 Lab File: VD073690.D
 Acq: 24 Jun 2022 16:26

Instrument : MSVOA_D
 Client Sample Id : MDL-SOIL-03-QT2-2022

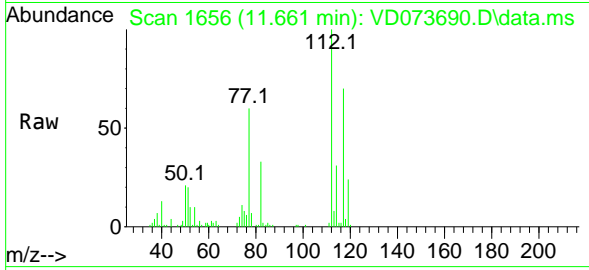

Tgt Ion: 112 Resp: 38650
 Ion Ratio Lower Upper
 112 100
 114 31.1 26.6 39.8

Manual Integrations
APPROVED

Reviewed By : Mahesh Dadoda 06/28/2022
 Supervised By : Semsettin Yesilyurt 06/28/2022

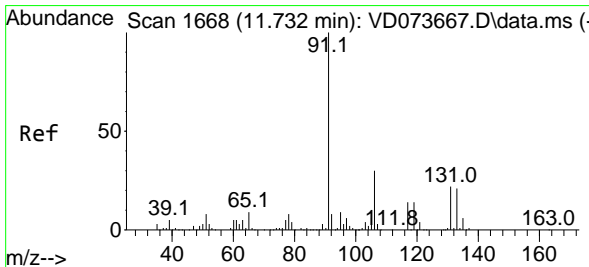
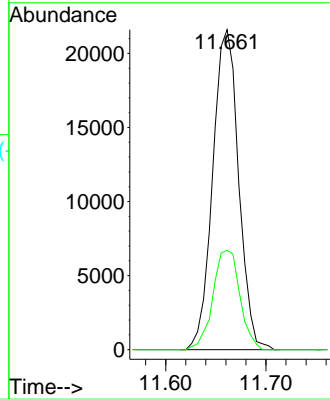
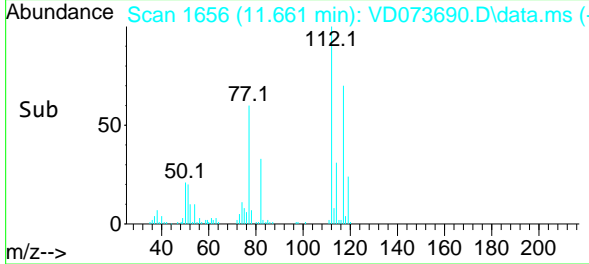

#66
 1,1,1,2-Tetrachloroethane
 Concen: 4.216 ug/l
 RT: 11.738 min Scan# 1669
 Delta R.T. 0.006 min
 Lab File: VD073690.D
 Acq: 24 Jun 2022 16:26

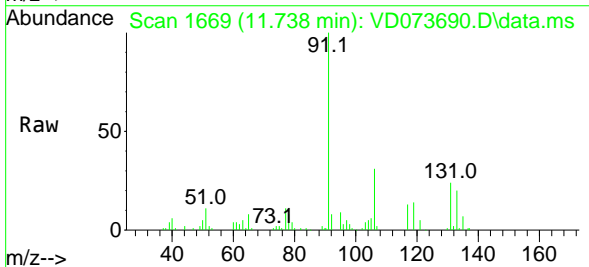

Tgt Ion: 131 Resp: 14419
 Ion Ratio Lower Upper
 131 100
 133 93.6 47.1 141.4
 119 67.2 31.4 94.3

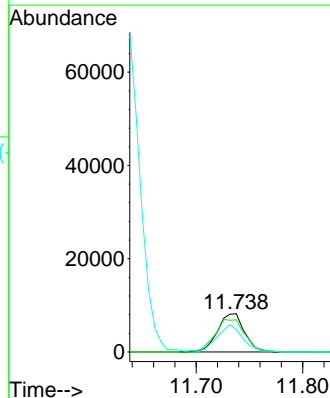
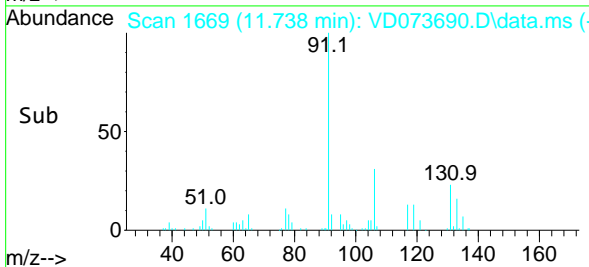

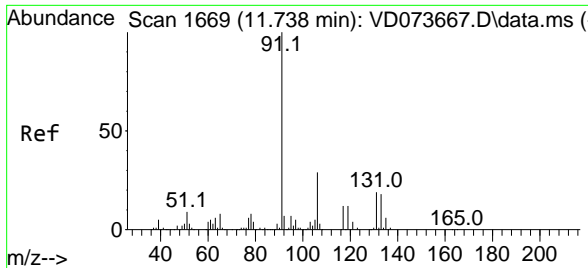

#67
 Ethyl Benzene
 Concen: 4.024 ug/l
 RT: 11.732 min Scan# 1668
 Delta R.T. -0.006 min
 Lab File: VD073690.D
 Acq: 24 Jun 2022 16:26

Instrument : MSVOA_D
 ClientSampleId : MDL-SOIL-03-QT2-2022

Tgt Ion: 91 Resp: 5976
 Ion Ratio Lower Upper
 91 100
 106 32.4 23.5 35.3

Manual Integrations
APPROVED
 Reviewed By :Mahesh Dadoda 06/28/2022
 Supervised By :Semsettin Yesilyurt 06/28/2022

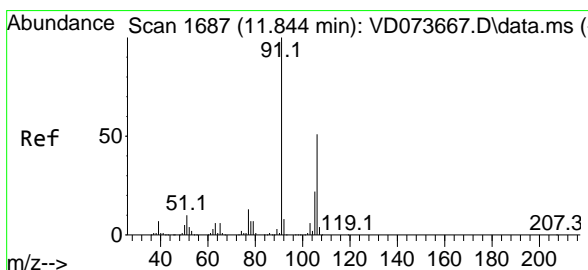
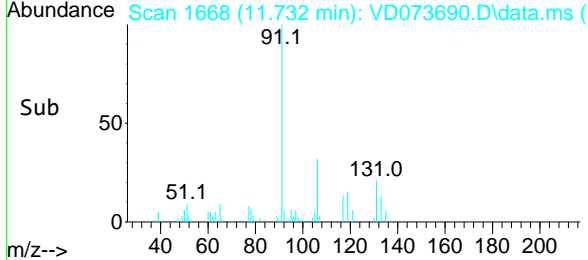
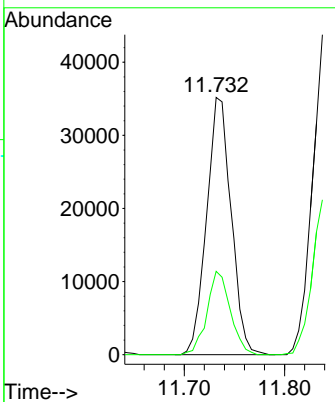
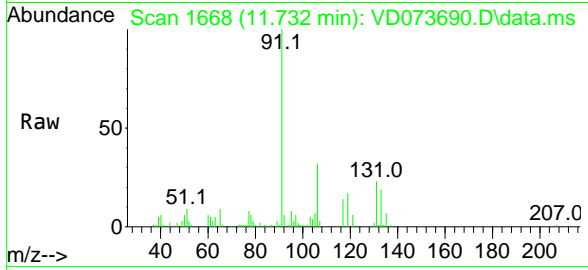

#68
 m/p-Xylenes
 Concen: 7.799 ug/l
 RT: 11.844 min Scan# 1687
 Delta R.T. -0.000 min
 Lab File: VD073690.D
 Acq: 24 Jun 2022 16:26

Tgt Ion:106 Resp: 44764
 Ion Ratio Lower Upper
 106 100
 91 204.4 161.4 242.2

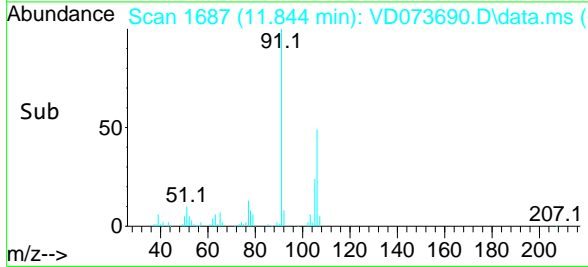
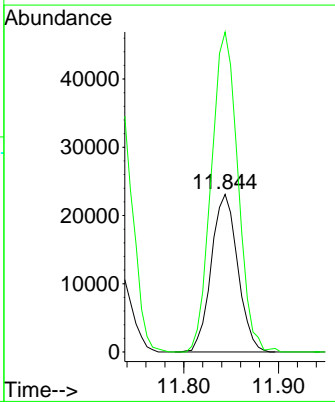
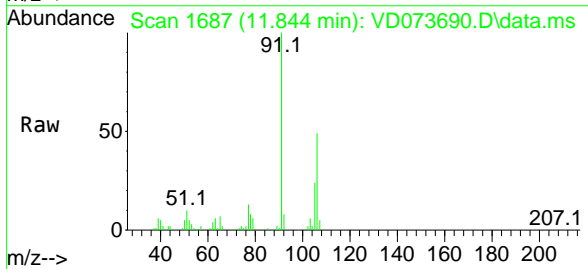

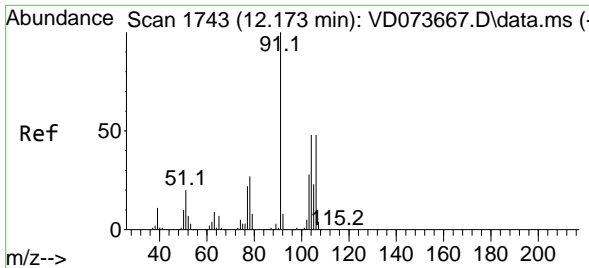

#69
 o-Xylene
 Concen: 3.917 ug/l
 RT: 12.167 min Scan# 1742
 Delta R.T. -0.006 min
 Lab File: VD073690.D
 Acq: 24 Jun 2022 16:26

Instrument : MSVOA_D
 ClientSampleId : MDL-SOIL-03-QT2-2022

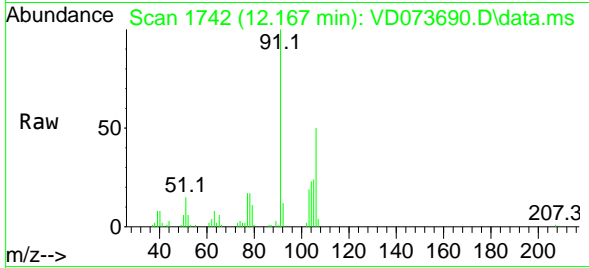

Tgt Ion: 106 Resp: 2085
 Ion Ratio Lower Upper
 106 100
 91 210.8 107.6 322.8

Manual Integrations
APPROVED

Reviewed By : Mahesh Dadoda 06/28/2022
 Supervised By : Semsettin Yesilyurt 06/28/2022

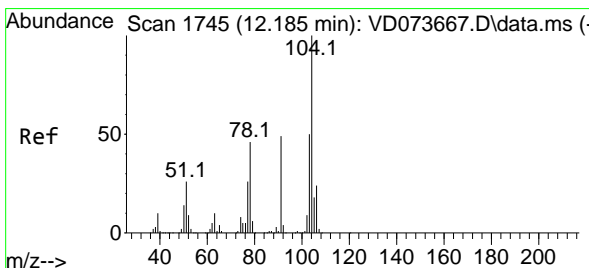
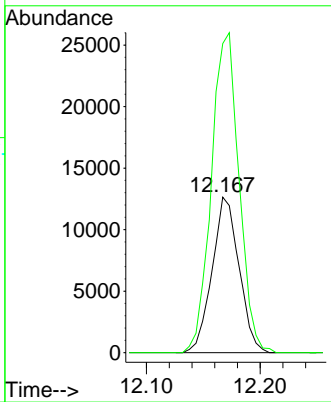
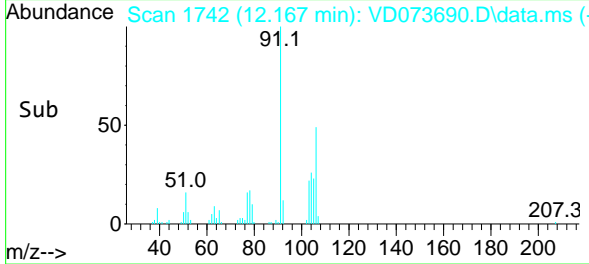

#70
 Styrene
 Concen: 3.688 ug/l
 RT: 12.185 min Scan# 1745
 Delta R.T. -0.000 min
 Lab File: VD073690.D
 Acq: 24 Jun 2022 16:26

Tgt Ion: 104 Resp: 34354
 Ion Ratio Lower Upper
 104 100
 78 48.4 39.8 59.8
 103 56.2 43.3 64.9

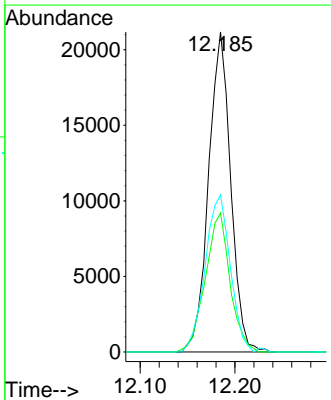
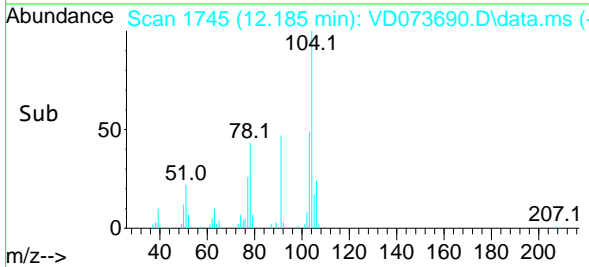
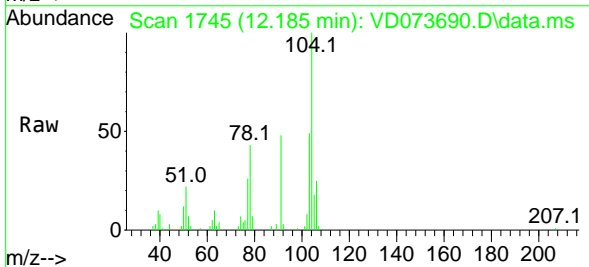

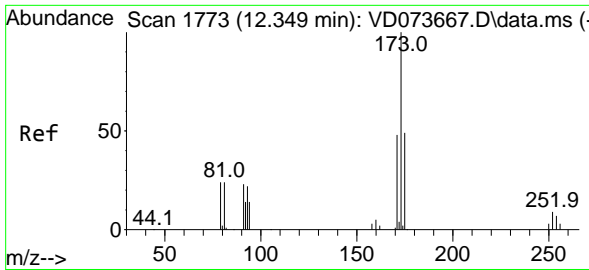

#71
 Bromoform
 Concen: 4.202 ug/l
 RT: 12.349 min Scan# 1773
 Delta R.T. -0.000 min
 Lab File: VD073690.D
 Acq: 24 Jun 2022 16:26

Instrument : MSVOA_D
 ClientSampleId : MDL-SOIL-03-QT2-2022

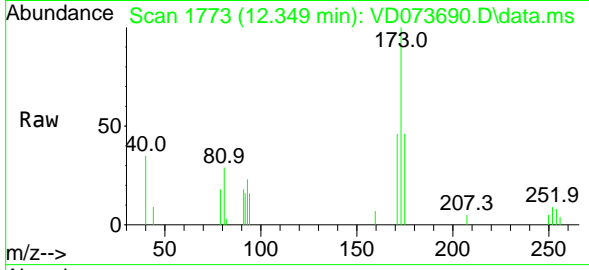

Tgt Ion:173 Resp: 782
 Ion Ratio Lower Upper
 173 100
 175 50.2 24.0 72.0
 254 0.0 0.0 0.0

Manual Integrations
 APPROVED

Reviewed By :Mahesh Dadoda 06/28/2022
 Supervised By :Semsettin Yesilyurt 06/28/2022

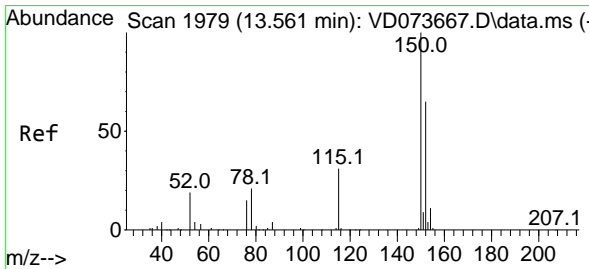
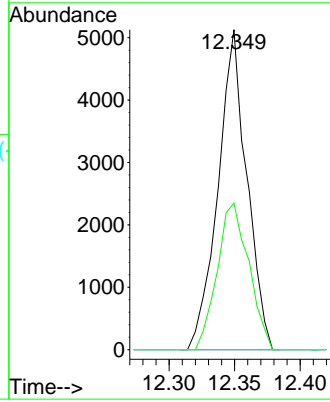
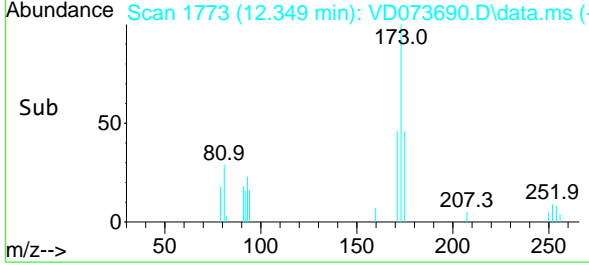

#72
 1,4-Dichlorobenzene-d4
 Concen: 50.000 ug/l
 RT: 13.561 min Scan# 1979
 Delta R.T. -0.000 min
 Lab File: VD073690.D
 Acq: 24 Jun 2022 16:26

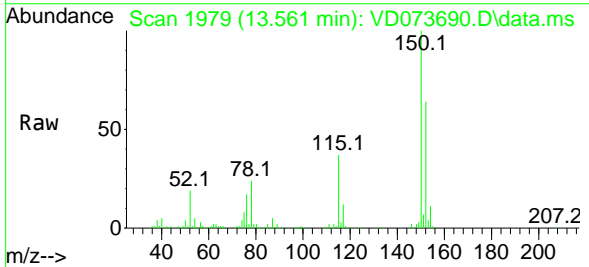

Tgt Ion:152 Resp: 179019
 Ion Ratio Lower Upper
 152 100
 115 58.8 30.6 91.6
 150 159.2 0.0 355.0

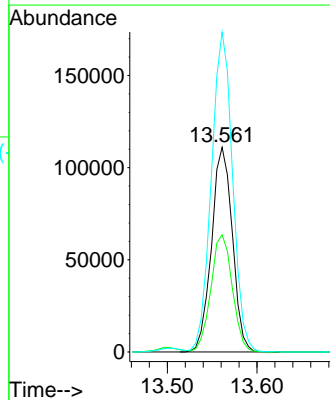
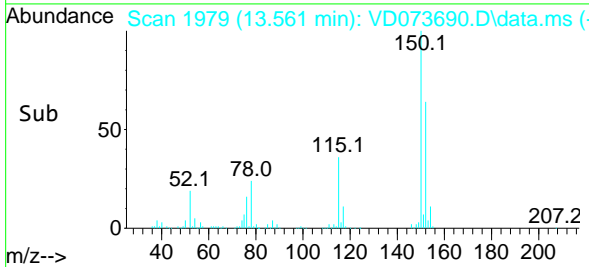

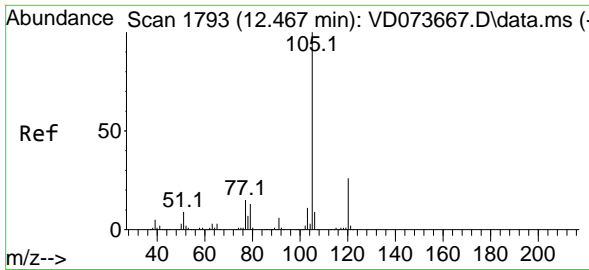

#73
 Isopropylbenzene
 Concen: 3.677 ug/l
 RT: 12.467 min Scan# 1793
 Delta R.T. 0.000 min
 Lab File: VD073690.D
 Acq: 24 Jun 2022 16:26

Instrument : MSVOA_D
 Client Sample Id : MDL-SOIL-03-QT2-2022

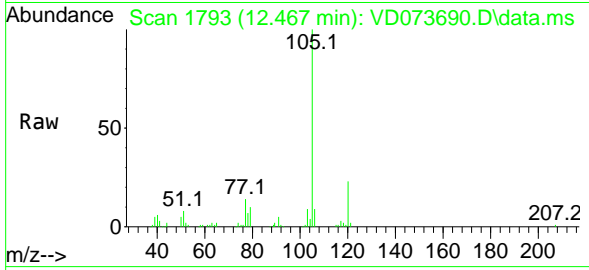

Tgt Ion: 105 Resp: 5375
 Ion Ratio Lower Upper
 105 100
 120 26.5 13.2 39.6

Manual Integrations
APPROVED

Reviewed By :Mahesh Dadoda 06/28/2022
 Supervised By :Semsettin Yesilyurt 06/28/2022

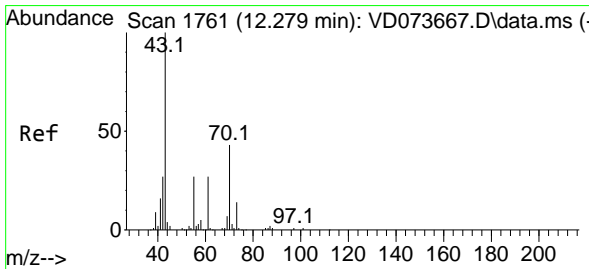
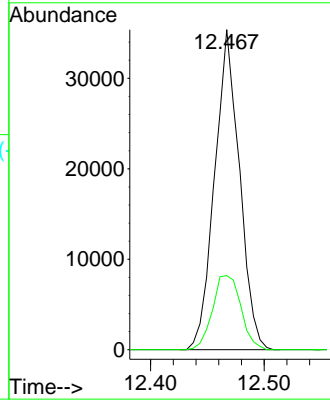
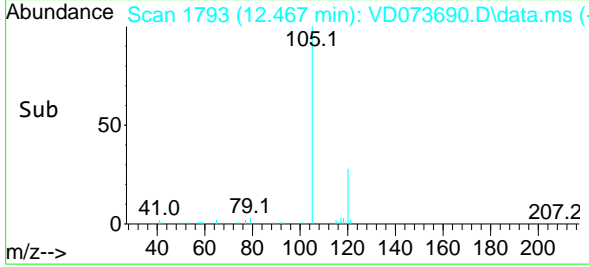

#74
 N-ethyl acetate
 Concen: 3.864 ug/l
 RT: 12.273 min Scan# 1760
 Delta R.T. -0.006 min
 Lab File: VD073690.D
 Acq: 24 Jun 2022 16:26

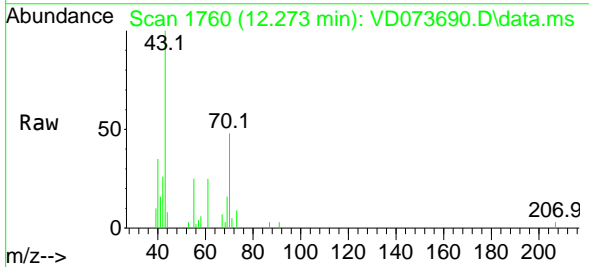

Tgt Ion: 43 Resp: 11559
 Ion Ratio Lower Upper
 43 100
 70 43.5 35.0 52.6
 55 25.9 21.0 31.4
 61 23.9 20.3 30.5

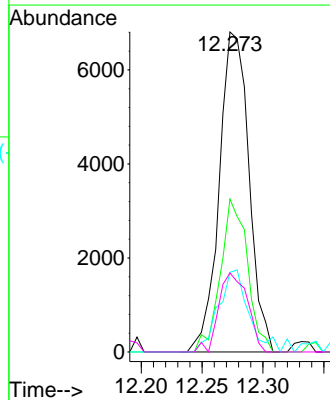
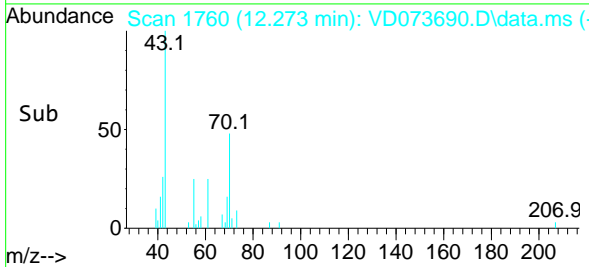

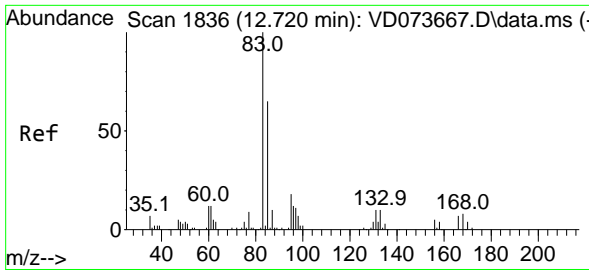

#75
 1,1,2,2-Tetrachloroethane
 Concen: 4.435 ug/l
 RT: 12.720 min Scan# 1836
 Delta R.T. -0.000 min
 Lab File: VD073690.D
 Acq: 24 Jun 2022 16:26

Instrument : MSVOA_D
 ClientSampleId : MDL-SOIL-03-QT2-2022

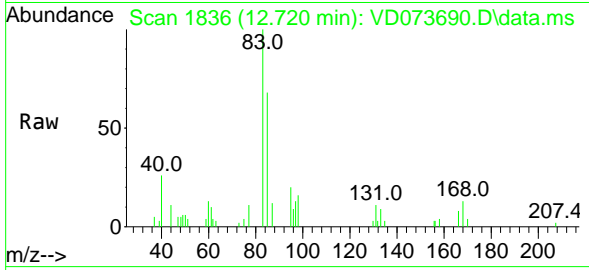

Tgt Ion: 83 Resp: 1223
 Ion Ratio Lower Upper
 83 100
 131 10.4 5.5 16.7
 85 65.0 32.3 96.9

Manual Integrations
 APPROVED

Reviewed By :Mahesh Dadoda 06/28/2022
 Supervised By :Semsettin Yesilyurt 06/28/2022

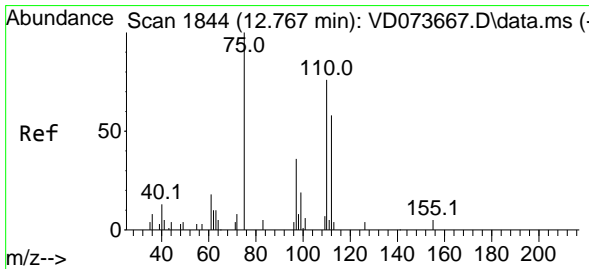
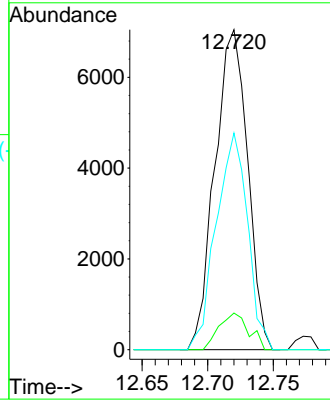
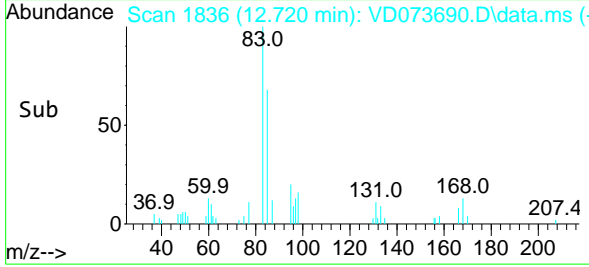

#76
 1,2,3-Trichloropropane
 Concen: 5.073 ug/l m
 RT: 12.767 min Scan# 1844
 Delta R.T. 0.000 min
 Lab File: VD073690.D
 Acq: 24 Jun 2022 16:26

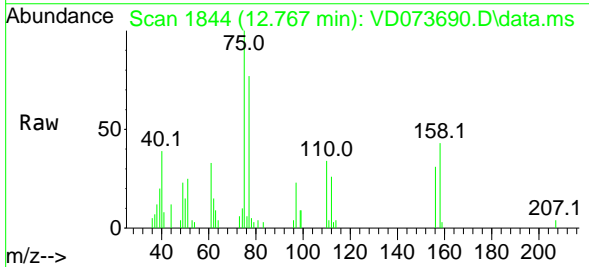

Tgt Ion: 75 Resp: 8837
 Ion Ratio Lower Upper
 75 100
 77 0.0 195.3 586.0#

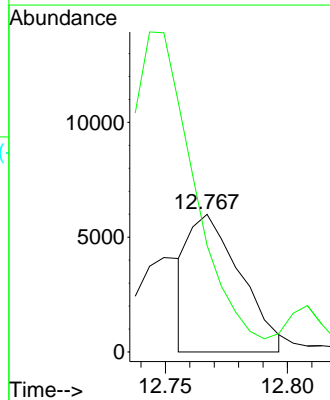
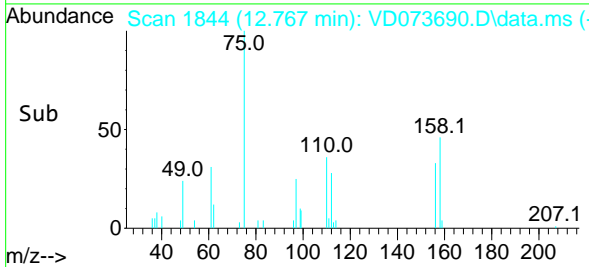

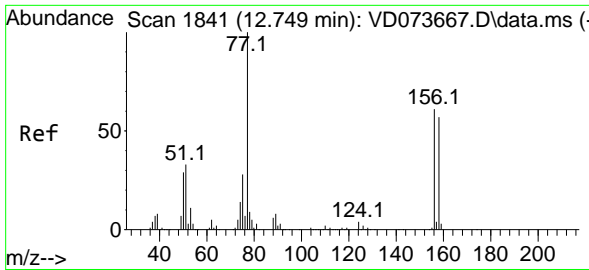

#77
 Bromobenzene
 Concen: 4.275 ug/l
 RT: 12.749 min Scan# 1841
 Delta R.T. -0.000 min
 Lab File: VD073690.D
 Acq: 24 Jun 2022 16:26

Instrument : MSVOA_D
 ClientSampleId : MDL-SOIL-03-QT2-2022

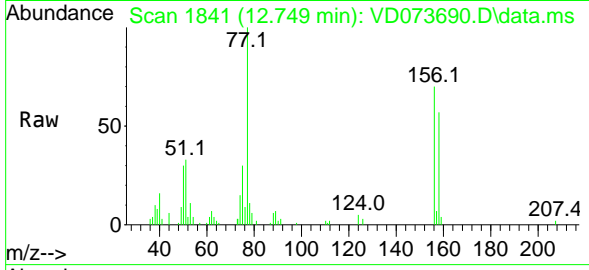

Tgt Ion: 156 Resp: 1502

Ion	Ratio	Lower	Upper
156	100		
77	179.5	90.9	272.7
158	95.6	48.4	145.2

Manual Integrations
 APPROVED

Reviewed By :Mahesh Dadoda 06/28/2022
 Supervised By :Semsettin Yesilyurt 06/28/2022

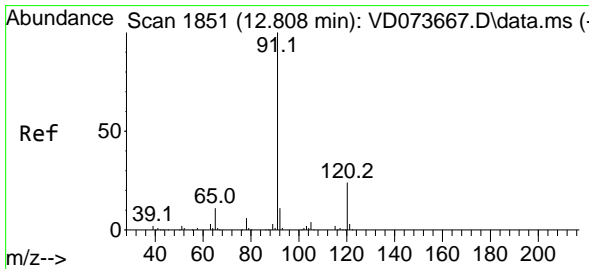
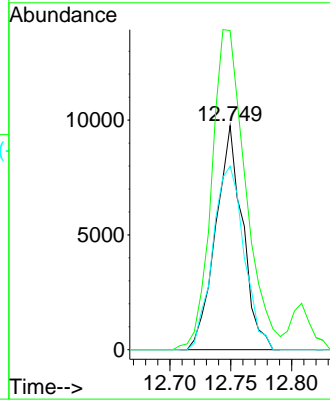
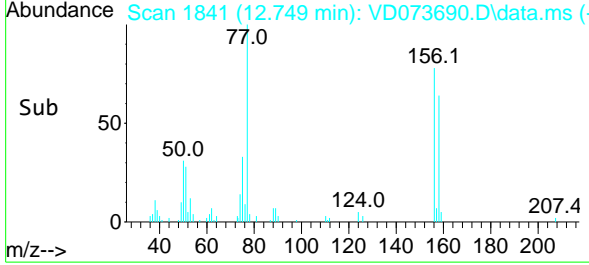

#78
 n-propylbenzene
 Concen: 4.047 ug/l
 RT: 12.808 min Scan# 1851
 Delta R.T. -0.000 min
 Lab File: VD073690.D
 Acq: 24 Jun 2022 16:26

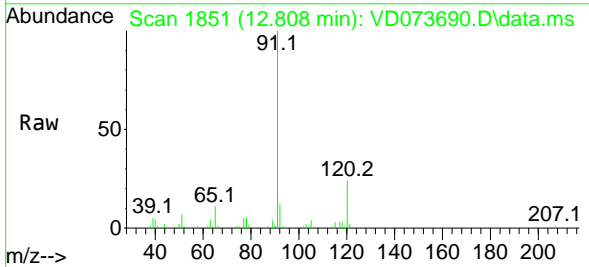

Tgt Ion: 91 Resp: 72303

Ion	Ratio	Lower	Upper
91	100		
120	22.9	11.8	35.3

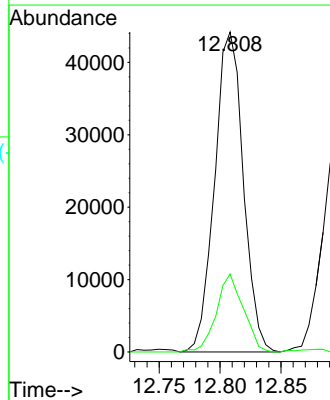
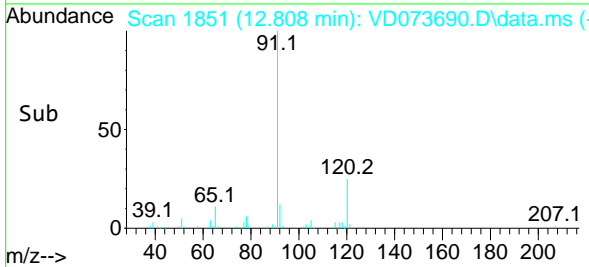

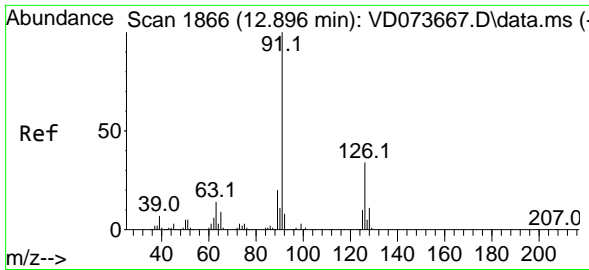

#79
 2-Chlorotoluene
 Concen: 4.124 ug/l
 RT: 12.891 min Scan# 1865
 Delta R.T. -0.006 min
 Lab File: VD073690.D
 Acq: 24 Jun 2022 16:26

Instrument : MSVOA_D
 ClientSampleId : MDL-SOIL-03-QT2-2022

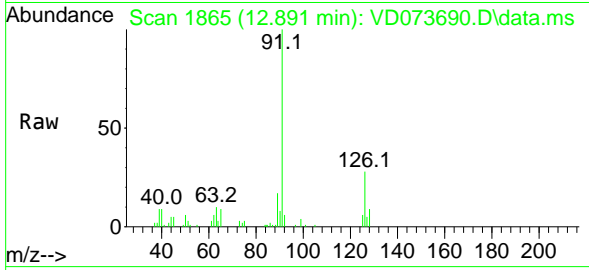

Tgt Ion: 91 Resp: 4292
 Ion Ratio Lower Upper
 91 100
 126 32.8 17.4 52.3

Manual Integrations
APPROVED

Reviewed By :Mahesh Dadoda 06/28/2022
 Supervised By :Semsettin Yesilyurt 06/28/2022

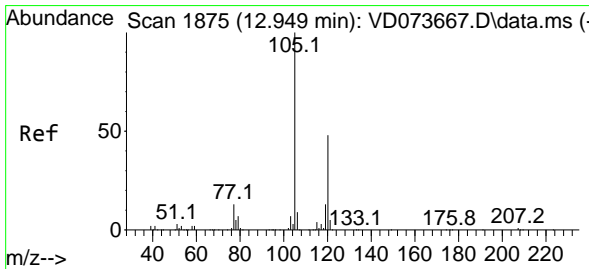
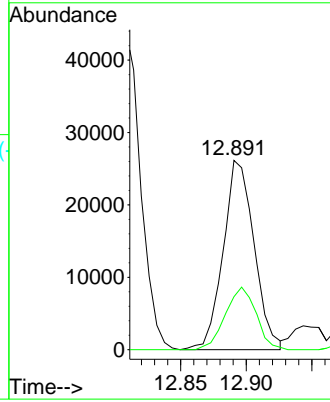
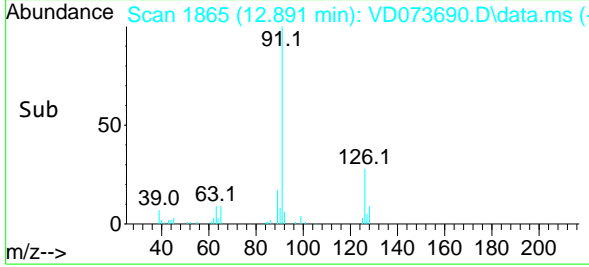

#80
 1,3,5-Trimethylbenzene
 Concen: 3.841 ug/l
 RT: 12.943 min Scan# 1874
 Delta R.T. -0.006 min
 Lab File: VD073690.D
 Acq: 24 Jun 2022 16:26

Tgt Ion:105 Resp: 48133
 Ion Ratio Lower Upper
 105 100
 120 50.0 24.5 73.5

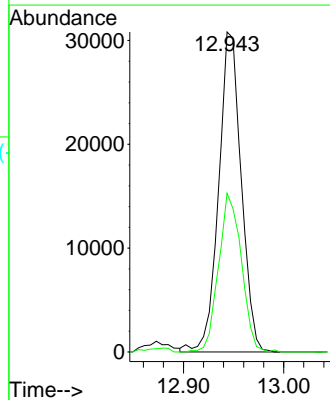
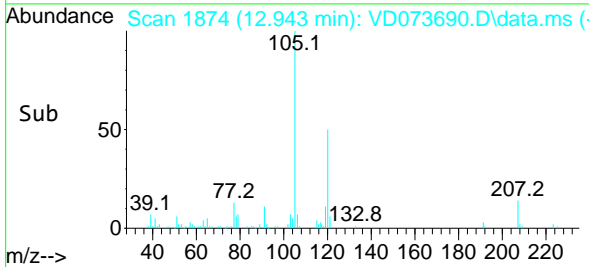
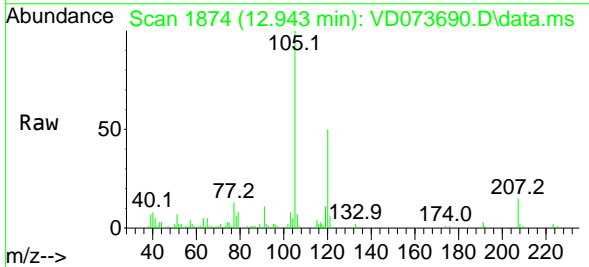

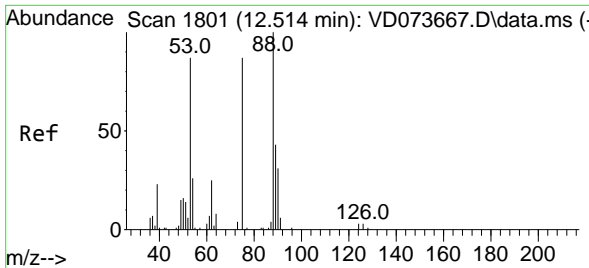

#81
 trans-1,4-Dichloro-2-butene
 Concen: 3.963 ug/l
 RT: 12.514 min Scan# 1801
 Delta R.T. -0.000 min
 Lab File: VD073690.D
 Acq: 24 Jun 2022 16:26

Instrument : MSVOA_D
 ClientSampleId : MDL-SOIL-03-QT2-2022

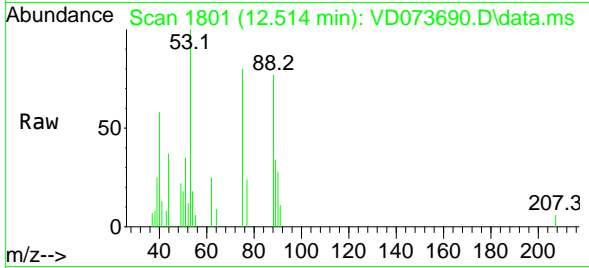

Tgt Ion: 75 Resp: 338
 Ion Ratio Lower Upper
 75 100
 53 100.2 77.0 115.6
 89 47.3 37.8 56.8

Manual Integrations
 APPROVED

Reviewed By :Mahesh Dadoda 06/28/2022
 Supervised By :Semsettin Yesilyurt 06/28/2022

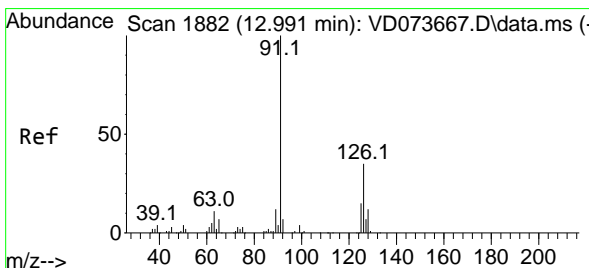
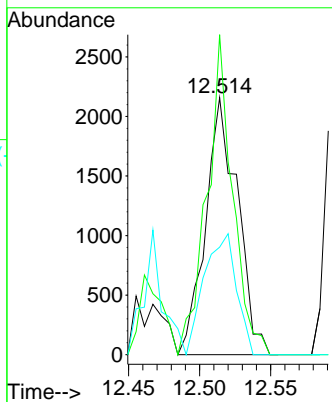
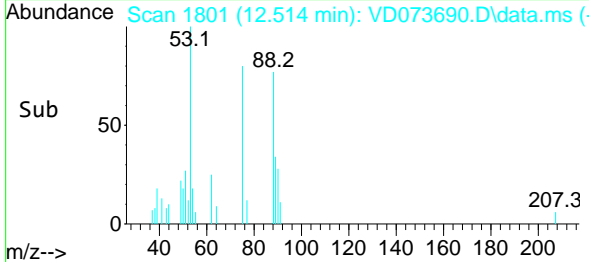

#82
 4-Chlorotoluene
 Concen: 4.025 ug/l
 RT: 12.991 min Scan# 1882
 Delta R.T. 0.000 min
 Lab File: VD073690.D
 Acq: 24 Jun 2022 16:26

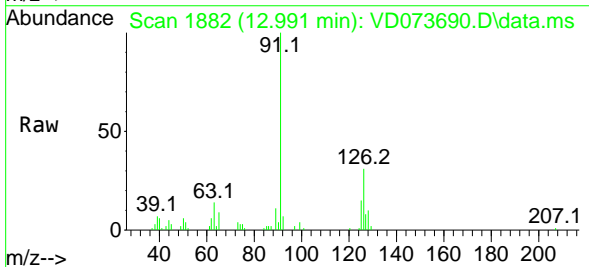

Tgt Ion: 91 Resp: 44539
 Ion Ratio Lower Upper
 91 100
 126 34.6 16.8 50.4

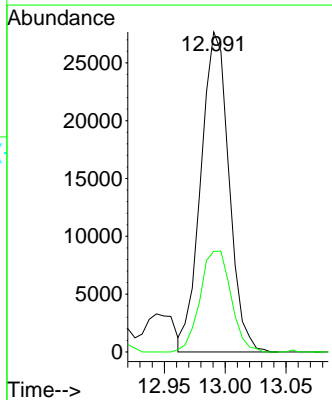
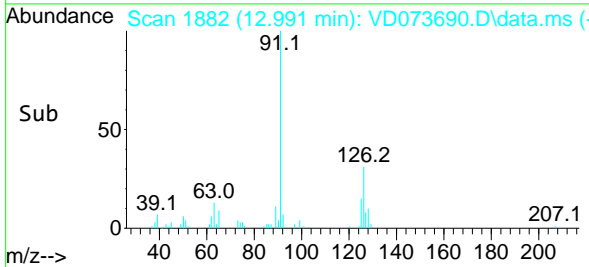

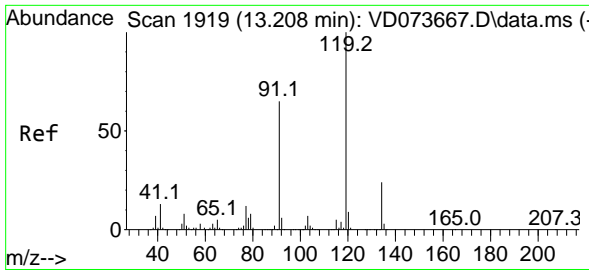

#83
 tert-Butylbenzene
 Concen: 3.567 ug/l
 RT: 13.208 min Scan# 1919
 Delta R.T. -0.000 min
 Lab File: VD073690.D
 Acq: 24 Jun 2022 16:26

Instrument : MSVOA_D
 ClientSampleId : MDL-SOIL-03-QT2-2022

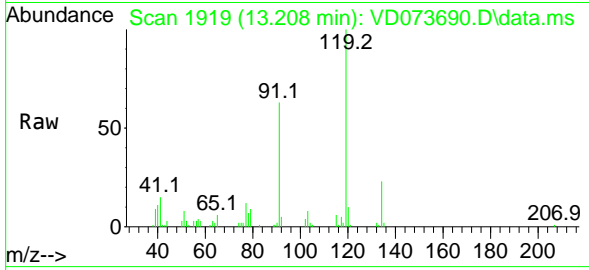

Tgt Ion:119 Resp: 3929
 Ion Ratio Lower Upper
 119 100
 91 69.0 32.1 96.5
 134 27.5 12.4 37.4

Manual Integrations
APPROVED

Reviewed By :Mahesh Dadoda 06/28/2022
 Supervised By :Semsettin Yesilyurt 06/28/2022

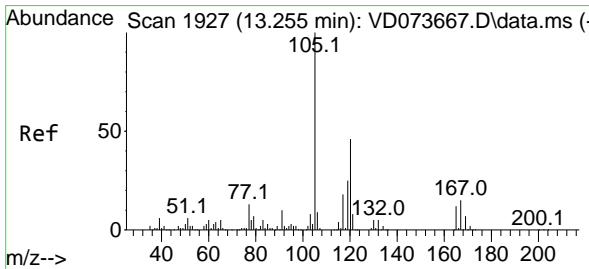
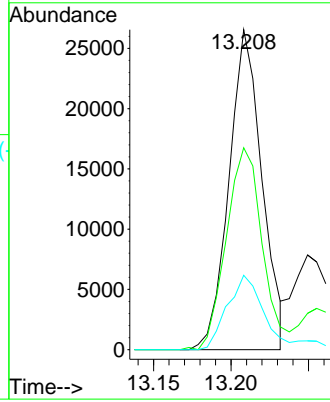
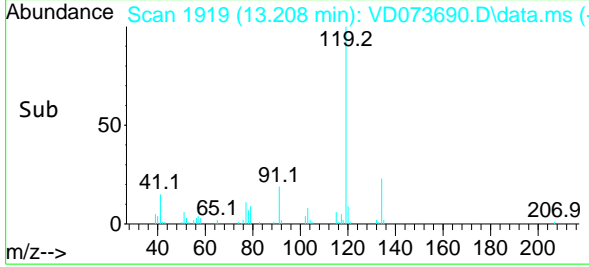

#84
 1,2,4-Trimethylbenzene
 Concen: 3.816 ug/l
 RT: 13.255 min Scan# 1927
 Delta R.T. -0.000 min
 Lab File: VD073690.D
 Acq: 24 Jun 2022 16:26

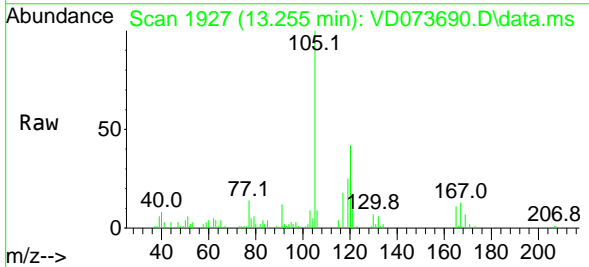

Tgt Ion:105 Resp: 46972
 Ion Ratio Lower Upper
 105 100
 120 41.8 22.6 67.8

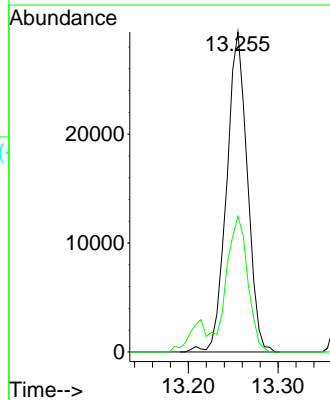
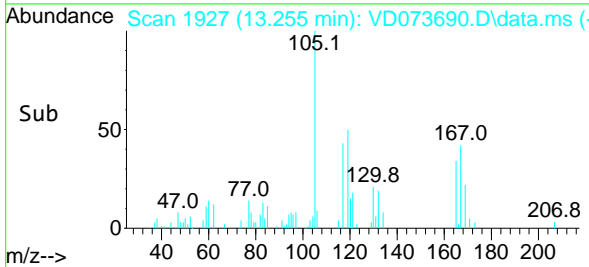

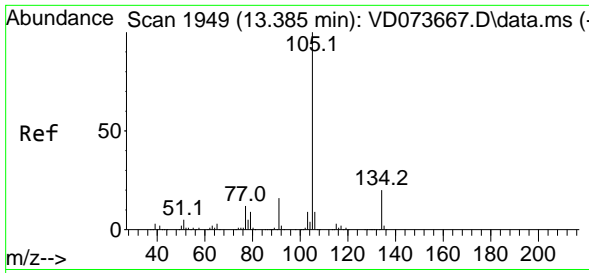

#85
 sec-Butylbenzene
 Concen: 3.761 ug/l
 RT: 13.385 min Scan# 1949
 Delta R.T. -0.000 min
 Lab File: VD073690.D
 Acq: 24 Jun 2022 16:26

Instrument : MSVOA_D
 ClientSampleId : MDL-SOIL-03-QT2-2022

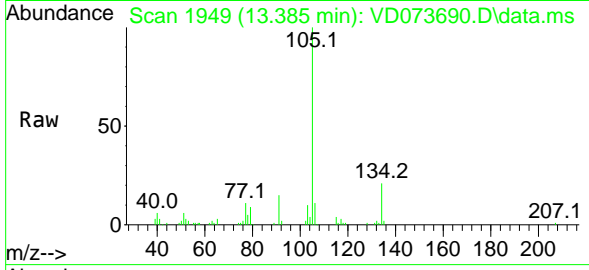

Tgt Ion:105 Resp: 60938
 Ion Ratio Lower Upper
 105 100
 134 20.7 10.4 31.2

Manual Integrations
APPROVED

Reviewed By :Mahesh Dadoda 06/28/2022
 Supervised By :Semsettin Yesilyurt 06/28/2022

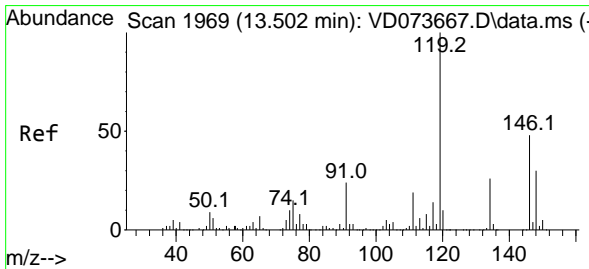
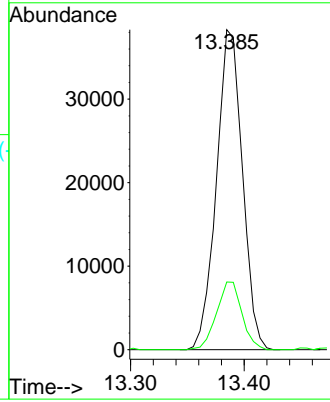
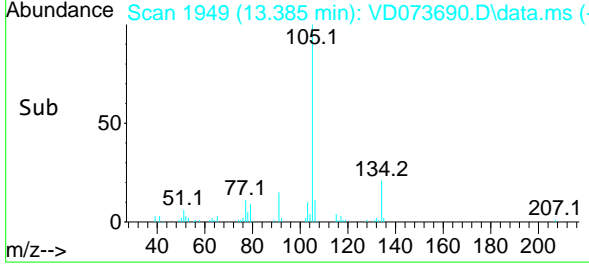

#86
 p-Isopropyltoluene
 Concen: 3.648 ug/l
 RT: 13.502 min Scan# 1969
 Delta R.T. -0.000 min
 Lab File: VD073690.D
 Acq: 24 Jun 2022 16:26

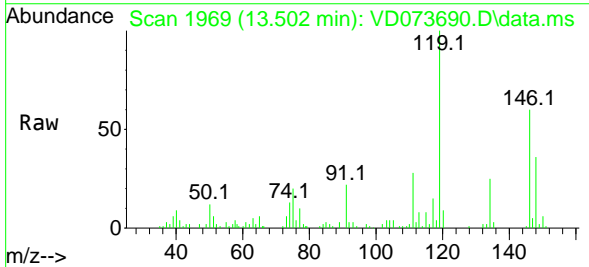

Tgt Ion:119 Resp: 49202
 Ion Ratio Lower Upper
 119 100
 134 25.5 13.0 39.0
 91 24.1 12.1 36.3

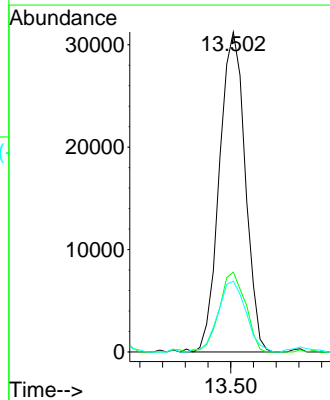
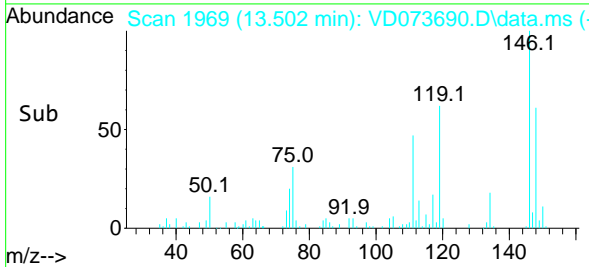

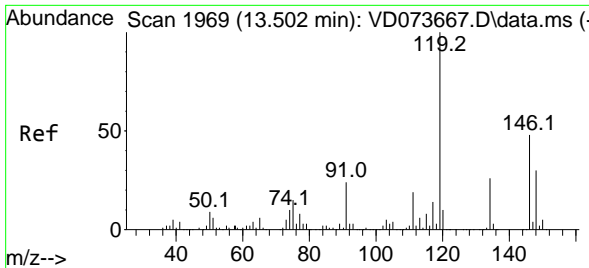

#87
 1,3-Dichlorobenzene
 Concen: 4.194 ug/l
 RT: 13.502 min Scan# 1969
 Delta R.T. -0.000 min
 Lab File: VD073690.D
 Acq: 24 Jun 2022 16:26

Instrument : MSVOA_D
 ClientSampleId : MDL-SOIL-03-QT2-2022

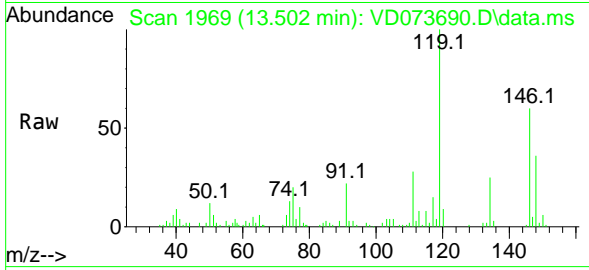

Tgt Ion:146 Resp: 30704
 Ion Ratio Lower Upper
 146 100
 111 42.3 20.3 60.9
 148 65.1 31.6 95.0

Manual Integrations
 APPROVED

Reviewed By :Mahesh Dadoda 06/28/2022
 Supervised By :Semsettin Yesilyurt 06/28/2022

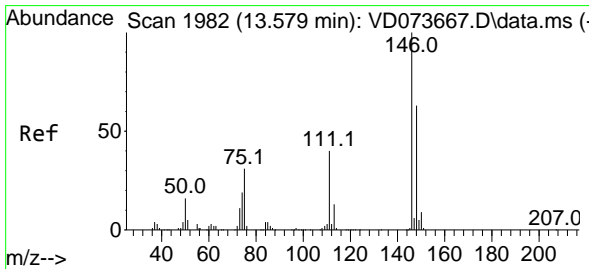
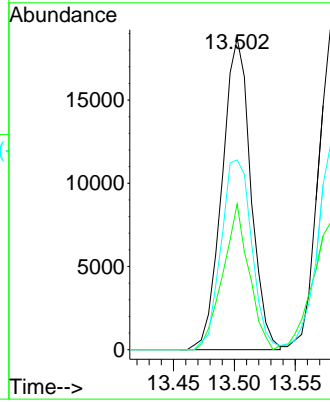
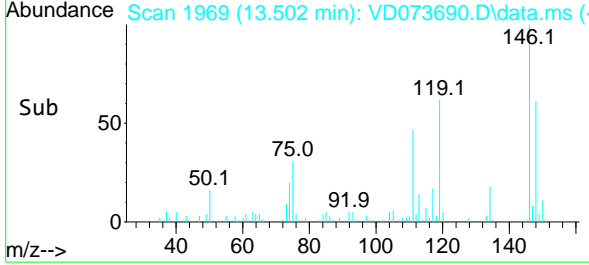

#88
 1,4-Dichlorobenzene
 Concen: 4.312 ug/l
 RT: 13.579 min Scan# 1982
 Delta R.T. -0.000 min
 Lab File: VD073690.D
 Acq: 24 Jun 2022 16:26

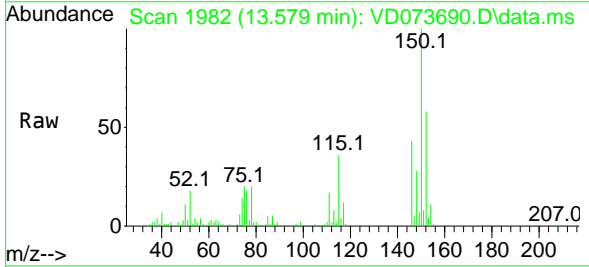

Tgt Ion:146 Resp: 31240
 Ion Ratio Lower Upper
 146 100
 111 45.3 19.6 58.8
 148 66.2 31.8 95.3

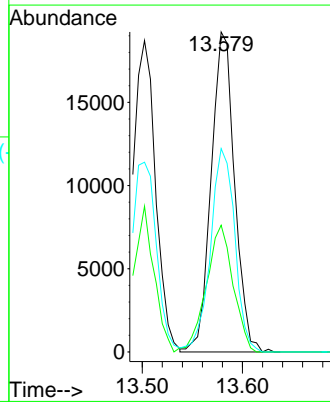
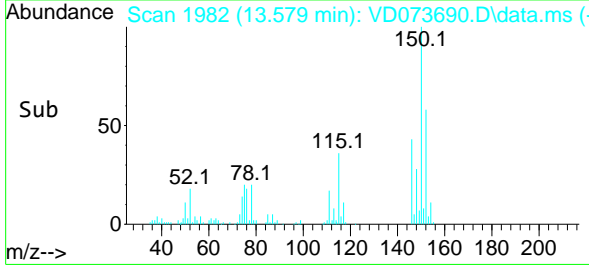

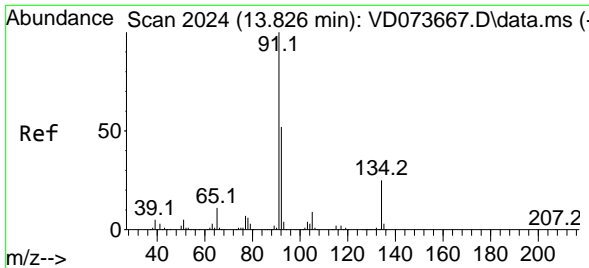

#89
 n-Butylbenzene
 Concen: 3.738 ug/l
 RT: 13.826 min Scan# 2024
 Delta R.T. 0.000 min
 Lab File: VD073690.D
 Acq: 24 Jun 2022 16:26

Instrument : MSVOA_D
 Client Sample Id : MDL-SOIL-03-QT2-2022

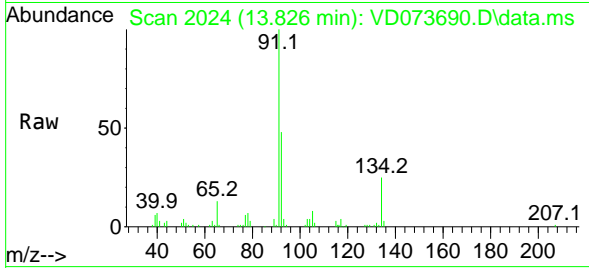

Tgt Ion: 91 Resp: 4720
 Ion Ratio Lower Upper
 91 100
 92 49.6 26.4 79.2
 134 25.7 12.7 38.0

Manual Integrations
 APPROVED

Reviewed By :Mahesh Dadoda 06/28/2022
 Supervised By :Semsettin Yesilyurt 06/28/2022

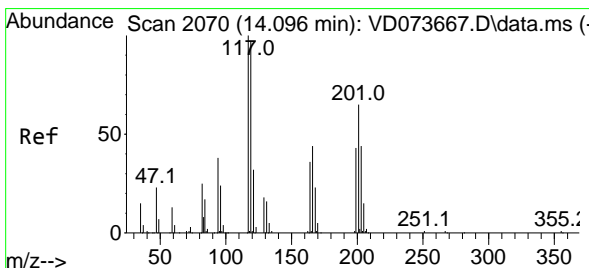
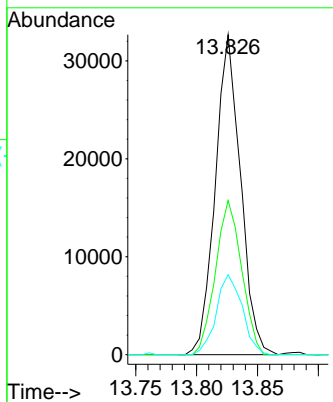
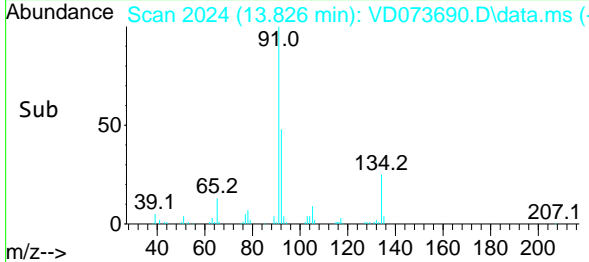

#90
 Hexachloroethane
 Concen: 4.366 ug/l
 RT: 14.096 min Scan# 2070
 Delta R.T. -0.000 min
 Lab File: VD073690.D
 Acq: 24 Jun 2022 16:26

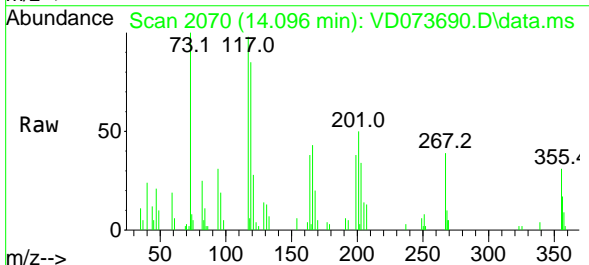

Tgt Ion:117 Resp: 12139
 Ion Ratio Lower Upper
 117 100
 201 62.4 33.8 101.4

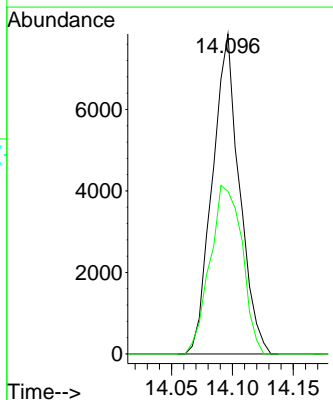
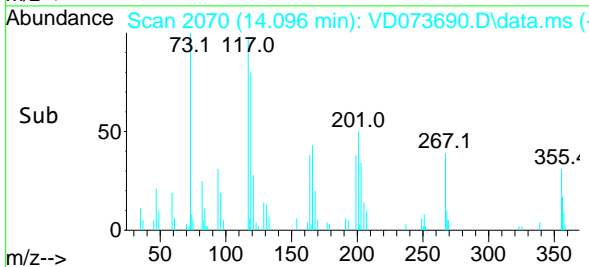

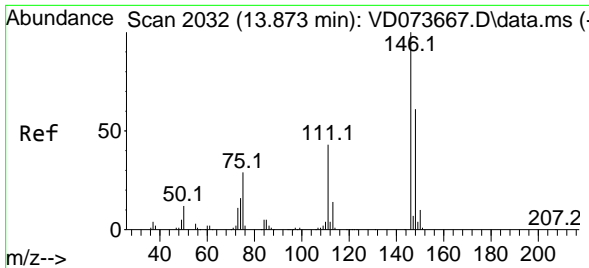

#91
 1,2-Dichlorobenzene
 Concen: 4.312 ug/l
 RT: 13.873 min Scan# 2032
 Delta R.T. -0.000 min
 Lab File: VD073690.D
 Acq: 24 Jun 2022 16:26

Instrument : MSVOA_D
 ClientSampleId : MDL-SOIL-03-QT2-2022

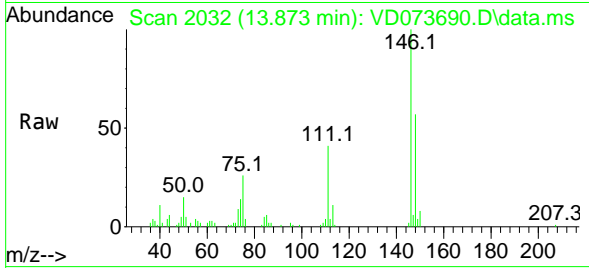

Tgt Ion:146 Resp: 2716
 Ion Ratio Lower Upper
 146 100
 111 44.4 21.1 63.3
 148 63.5 31.6 94.7

Manual Integrations
 APPROVED

Reviewed By :Mahesh Dadoda 06/28/2022
 Supervised By :Semsettin Yesilyurt 06/28/2022

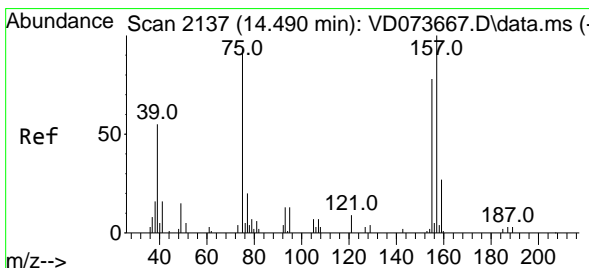
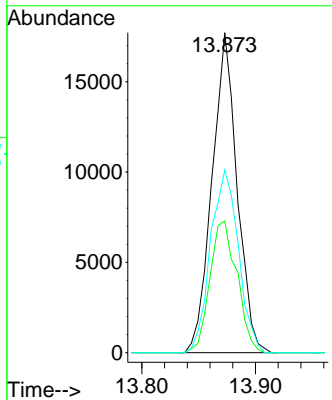
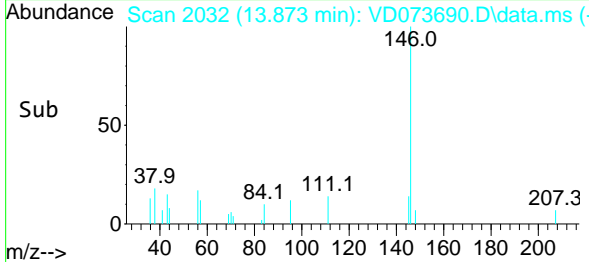

#92
 1,2-Dibromo-3-Chloropropane
 Concen: 5.015 ug/l
 RT: 14.490 min Scan# 2137
 Delta R.T. -0.000 min
 Lab File: VD073690.D
 Acq: 24 Jun 2022 16:26

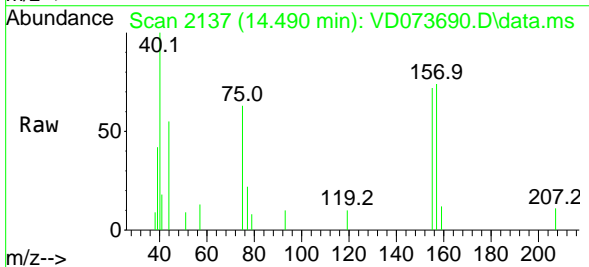

Tgt Ion: 75 Resp: 2309
 Ion Ratio Lower Upper
 75 100
 155 68.3 41.2 123.6
 157 93.4 55.5 166.5

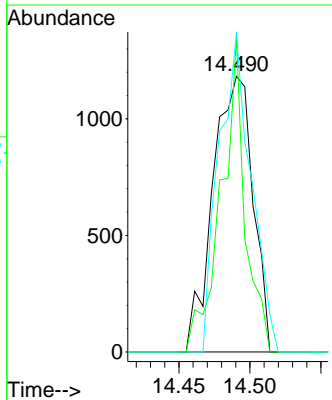
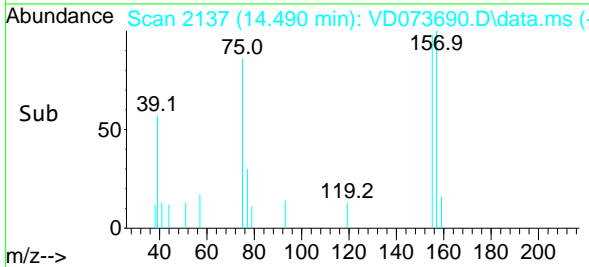

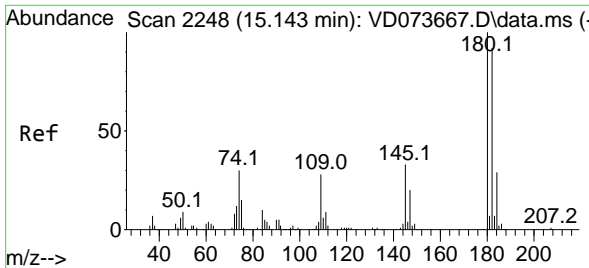

#93
 1,2,4-Trichlorobenzene
 Concen: 3.933 ug/l
 RT: 15.143 min Scan# 21
 Delta R.T. -0.000 min
 Lab File: VD073690.D
 Acq: 24 Jun 2022 16:26

Instrument : MSVOA_D
 ClientSampleId : MDL-SOIL-03-QT2-2022

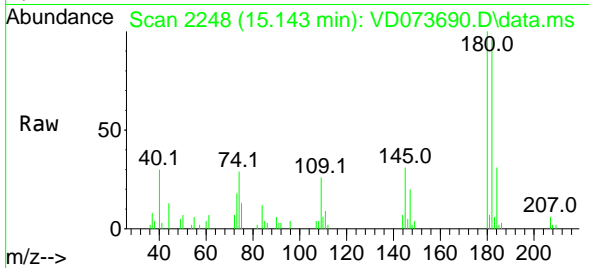

Tgt Ion:180 Resp: 1479
 Ion Ratio Lower Upper
 180 100
 182 97.5 48.0 144.0
 145 30.9 16.2 48.5

Manual Integrations
 APPROVED

Reviewed By :Mahesh Dadoda 06/28/2022
 Supervised By :Semsettin Yesilyurt 06/28/2022

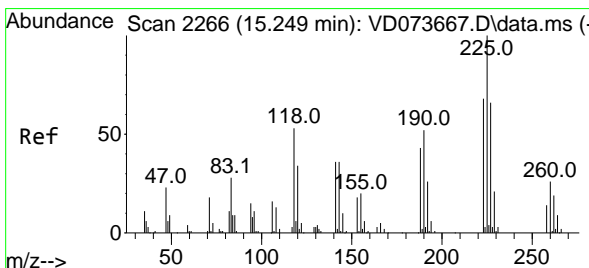
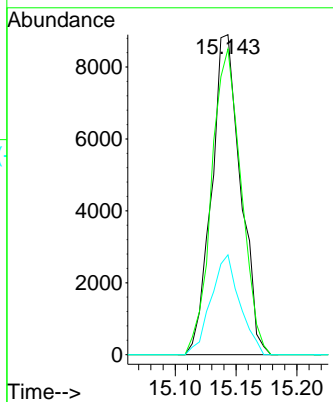
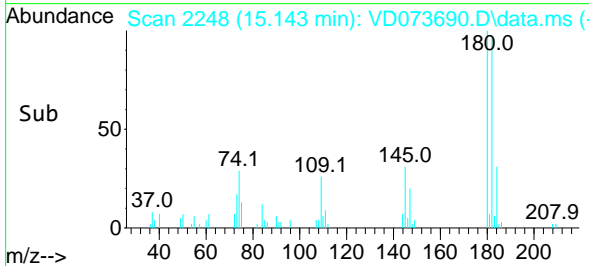

#94
 Hexachlorobutadiene
 Concen: 4.070 ug/l
 RT: 15.249 min Scan# 2266
 Delta R.T. -0.000 min
 Lab File: VD073690.D
 Acq: 24 Jun 2022 16:26

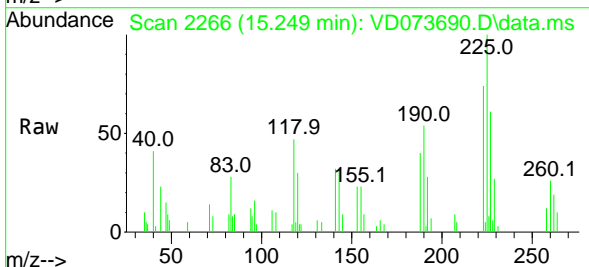

Tgt Ion:225 Resp: 8680
 Ion Ratio Lower Upper
 225 100
 223 67.0 32.6 97.8
 227 68.5 32.6 97.8

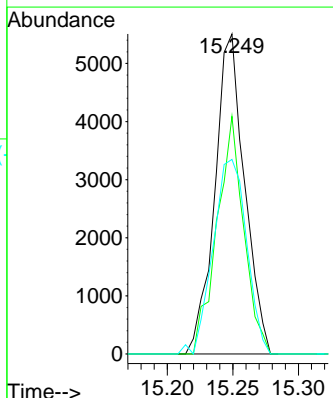
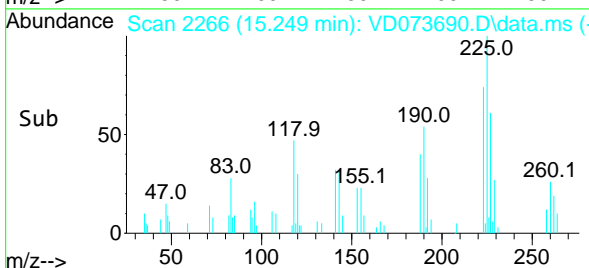

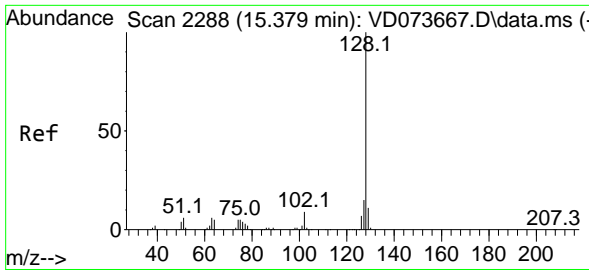

#95
 Naphthalene
 Concen: 3.692 ug/l
 RT: 15.385 min Scan# 21
 Delta R.T. 0.006 min
 Lab File: VD073690.D
 Acq: 24 Jun 2022 16:26

Instrument : MSVOA_D
 ClientSampleId : MDL-SOIL-03-QT2-2022

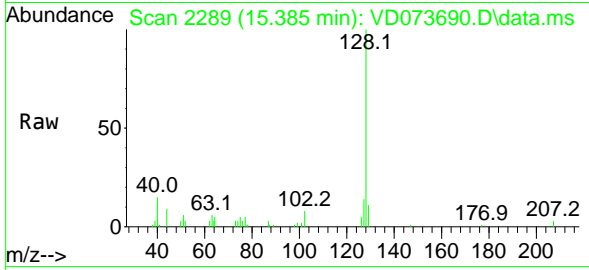

Tgt Ion:128 Resp: 24828
 Ion Ratio Lower Upper
 128 100
 127 12.6 10.6 16.0
 129 12.5 8.9 13.3

Manual Integrations
 APPROVED

Reviewed By :Mahesh Dadoda 06/28/2022
 Supervised By :Semsettin Yesilyurt 06/28/2022

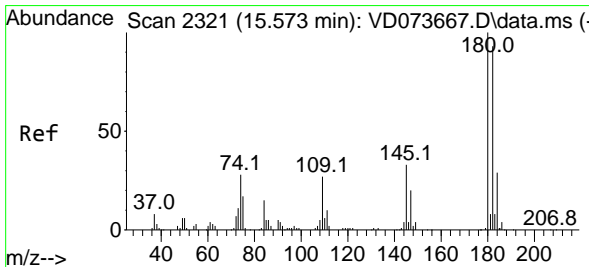
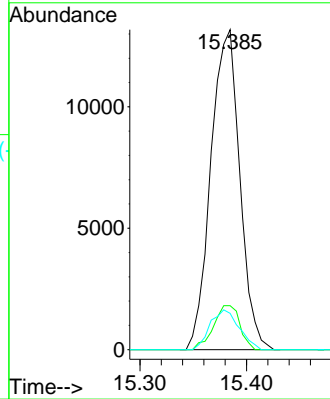
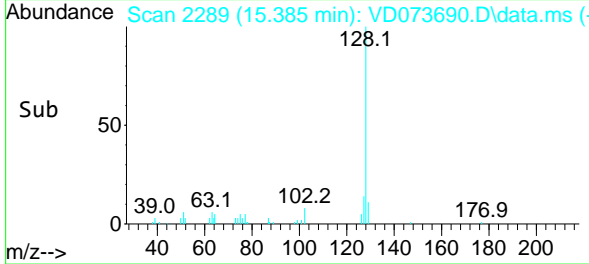

#96
 1,2,3-Trichlorobenzene
 Concen: 3.845 ug/l
 RT: 15.567 min Scan# 2320
 Delta R.T. -0.006 min
 Lab File: VD073690.D
 Acq: 24 Jun 2022 16:26

Tgt Ion:180 Resp: 12634
 Ion Ratio Lower Upper
 180 100
 182 98.2 49.0 147.0
 145 39.1 17.6 52.8

