

Data Path : Z:\VOASRV\HPCHEM1\MSVOA D\DATA\VD072320\
 Data File : VD066015.D
 Acq On : 23 Jul 2020 10:44
 Operator : VA/SY
 Sample : VSTDCCC050
 Misc : 5.00G/5.00ml/MSVOA D/SOIL
 ALS Vial : 2 Sample Multiplier: 1

Instrument :
 MSVOA_D
 ClientSampleId :
 VSTDCCC050

Quant Time: Jul 24 02:50:59 2020
 Quant Method : Z:\VOASRV\HPCHEM1\MSVOA_D\METHOD\82D072120S.M
 Quant Title : SW846 8260
 QLast Update : Tue Jul 21 12:34:13 2020
 Response via : Initial Calibration

Internal Standards	R.T.	QIon	Response	Conc	Units	Dev(Min)
1) Pentafluorobenzene	7.98	168	345533	50.00	ug/l	0.00
34) 1,4-Difluorobenzene	8.87	114	488993	50.00	ug/l	0.00
63) Chlorobenzene-d5	11.65	117	445556	50.00	ug/l	0.00
72) 1,4-Dichlorobenzene-d4	13.58	152	231745	50.00	ug/l	0.00

System Monitoring Compounds

33) 1,2-Dichloroethane-d4	8.33	65	135411	48.16	ug/l	0.00
Spiked Amount	50.000		Recovery	=	96.32%	
35) Dibromofluoromethane	7.91	113	144743	48.80	ug/l	0.00
Spiked Amount	50.000		Recovery	=	97.60%	
50) Toluene-d8	10.34	98	555824	50.31	ug/l	0.00
Spiked Amount	50.000		Recovery	=	100.62%	
62) 4-Bromofluorobenzene	12.64	95	193531	50.52	ug/l	0.00
Spiked Amount	50.000		Recovery	=	101.04%	

Target Compounds

						Qvalue
2) Dichlorodifluoromethane	1.99	85	122999	46.906	ug/l	96
3) Chloromethane	2.21	50	100976	47.186	ug/l	98
4) Vinyl Chloride	2.35	62	104340	51.201	ug/l	94
5) Bromomethane	2.77	94	71174	49.624	ug/l	90
6) Chloroethane	2.93	64	61626	50.659	ug/l	93
7) Trichlorofluoromethane	3.27	101	253780	51.199	ug/l	100
8) Diethyl Ether	3.71	74	66393	48.459	ug/l	98
9) 1,1,2-Trichlorotrifluoroet	4.10	101	151334	50.564	ug/l	97
10) Methyl Iodide	4.30	142	171260	55.474	ug/l	97
11) Tert butyl alcohol	5.21	59	39294	218.754	ug/l	# 89
12) 1,1-Dichloroethene	4.07	96	146923	51.428	ug/l	91
13) Acrolein	3.91	56	57761	243.840	ug/l	98
14) Allyl chloride	4.71	41	222970	49.928	ug/l	98
15) Acrylonitrile	5.41	53	141763	242.192	ug/l	98
16) Acetone	4.15	43	162583	285.684	ug/l	95
17) Carbon Disulfide	4.40	76	449573	48.513	ug/l	100
18) Methyl Acetate	4.72	43	61012	46.085	ug/l	99
19) Methyl tert-butyl Ether	5.47	73	298050	50.777	ug/l	96
20) Methylene Chloride	4.96	84	160554	51.086	ug/l	97
21) trans-1,2-Dichloroethene	5.47	96	162120	50.210	ug/l	100
22) Diisopropyl ether	6.36	45	432483	50.975	ug/l	96
23) Vinyl Acetate	6.30	43	1240378	259.228	ug/l	99
24) 1,1-Dichloroethane	6.26	63	263216	51.202	ug/l	97
25) 2-Butanone	7.21	43	188190	249.209	ug/l	99
26) 2,2-Dichloropropane	7.21	77	239890	51.892	ug/l	98
27) cis-1,2-Dichloroethene	7.21	96	170054	49.743	ug/l	99
28) Bromochloromethane	7.54	49	115765	53.058	ug/l	95
29) Tetrahydrofuran	7.56	42	113513	243.626	ug/l	99
30) Chloroform	7.71	83	273071	50.781	ug/l	99
31) Cyclohexane	7.99	56	244481	48.340	ug/l	97
32) 1,1,1-Trichloroethane	7.90	97	260325	52.336	ug/l	98
36) 1,1-Dichloropropene	8.11	75	219593	52.618	ug/l	99
37) Ethyl Acetate	7.29	43	81993	51.445	ug/l	98
38) Carbon Tetrachloride	8.09	117	241260	53.279	ug/l	97

Data Path : Z:\VOASRV\HPCHEM1\MSVOA D\DATA\VD072320\
 Data File : VD066015.D
 Acq On : 23 Jul 2020 10:44
 Operator : VA/SY
 Sample : VSTDCCC050
 Misc : 5.00G/5.00ml/MSVOA D/SOIL
 ALS Vial : 2 Sample Multiplier: 1

Instrument :
 MSVOA_D
 ClientSampleId :
 VSTDCCC050

Quant Time: Jul 24 02:50:59 2020
 Quant Method : Z:\VOASRV\HPCHEM1\MSVOA_D\METHOD\82D072120S.M
 Quant Title : SW846 8260
 QLast Update : Tue Jul 21 12:34:13 2020
 Response via : Initial Calibration

Internal Standards	R.T.	QIon	Response	Conc	Units	Dev(Min)
39) Methylcyclohexane	9.36	83	276091	54.629	ug/l	96
40) Benzene	8.35	78	615820	52.745	ug/l	97
41) Methacrylonitrile	7.53	41	59870	65.574	ug/l #	100
42) 1,2-Dichloroethane	8.42	62	165898	51.853	ug/l	99
43) Isopropyl Acetate	8.45	43	157732	50.670	ug/l	100
44) Trichloroethene	9.11	130	187435	53.050	ug/l	92
45) 1,2-Dichloropropane	9.39	63	144228	51.005	ug/l	99
46) Dibromomethane	9.48	93	79122	51.977	ug/l	98
47) Bromodichloromethane	9.66	83	208971	51.918	ug/l	96
48) Methyl methacrylate	9.46	41	83196	52.984	ug/l	98
49) 1,4-Dioxane	9.46	88	17471	990.641	ug/l	97
51) 4-Methyl-2-Pentanone	10.23	43	406899	259.427	ug/l	99
52) Toluene	10.40	92	410420	53.903	ug/l	99
53) t-1,3-Dichloropropene	10.62	75	202524	54.008	ug/l	97
54) cis-1,3-Dichloropropene	10.09	75	239826	52.761	ug/l	98
55) 1,1,2-Trichloroethane	10.80	97	111862	51.814	ug/l	92
56) Ethyl methacrylate	10.66	69	135468	53.970	ug/l	99
57) 1,3-Dichloropropane	10.95	76	190956	53.429	ug/l	100
58) 2-Chloroethyl Vinyl ether	9.94	63	295109	246.113	ug/l	98
59) 2-Hexanone	10.98	43	291313	268.017	ug/l	96
60) Dibromochloromethane	11.14	129	155858	53.543	ug/l	98
61) 1,2-Dibromoethane	11.25	107	108431	52.090	ug/l	99
64) Tetrachloroethene	10.88	164	163831	54.174	ug/l	96
65) Chlorobenzene	11.67	112	435579	53.394	ug/l	96
66) 1,1,1,2-Tetrachloroethane	11.74	131	163959	54.431	ug/l	100
67) Ethyl Benzene	11.75	91	774980	55.202	ug/l	97
68) m/p-Xylenes	11.86	106	599285	111.060	ug/l	100
69) o-Xylene	12.18	106	273481	55.723	ug/l	100
70) Styrene	12.20	104	468201	55.523	ug/l	99
71) Bromoform	12.37	173	95293	54.007	ug/l #	99
73) Isopropylbenzene	12.48	105	763753	54.465	ug/l	99
74) N-amyl acetate	12.30	43	154875	53.267	ug/l	98
75) 1,1,2,2-Tetrachloroethane	12.74	83	118953	51.329	ug/l	98
76) 1,2,3-Trichloropropane	12.79	75	154060	88.291	ug/l #	100
77) Bromobenzene	12.77	156	191180	53.346	ug/l	96
78) n-propylbenzene	12.83	91	891639	54.795	ug/l	99
79) 2-Chlorotoluene	12.91	91	499260	53.705	ug/l	98
80) 1,3,5-Trimethylbenzene	12.97	105	635357	55.148	ug/l	99
81) trans-1,4-Dichloro-2-buten	12.53	75	39328	51.718	ug/l	97
82) 4-Chlorotoluene	13.01	91	530230	54.036	ug/l	100
83) tert-Butylbenzene	13.23	119	561223	55.669	ug/l	99
84) 1,2,4-Trimethylbenzene	13.27	105	628687	55.312	ug/l	100
85) sec-Butylbenzene	13.41	105	772373	55.622	ug/l	98
86) p-Isopropyltoluene	13.52	119	713035	56.520	ug/l	100
87) 1,3-Dichlorobenzene	13.52	146	354871	53.335	ug/l	100
88) 1,4-Dichlorobenzene	13.60	146	354848	52.755	ug/l	99
89) n-Butylbenzene	13.85	91	660644	56.319	ug/l	99
90) Hexachloroethane	14.12	117	136392	52.226	ug/l	98
91) 1,2-Dichlorobenzene	13.90	146	305702	53.021	ug/l	99
92) 1,2-Dibromo-3-Chloropropan	14.51	75	19406	51.094	ug/l	96

Data Path : Z:\VOASRV\HPCHEM1\MSVOA D\DATA\VD072320\
Data File : VD066015.D
Acq On : 23 Jul 2020 10:44
Operator : VA/SY
Sample : VSTDCCC050
Misc : 5.00G/5.00ml/MSVOA D/SOIL
ALS Vial : 2 Sample Multiplier: 1

Instrument :
MSVOA_D
ClientSampleId :
VSTDCCC050

Quant Time: Jul 24 02:50:59 2020
Quant Method : Z:\VOASRV\HPCHEM1\MSVOA_D\METHOD\82D072120S.M
Quant Title : SW846 8260
QLast Update : Tue Jul 21 12:34:13 2020
Response via : Initial Calibration

Internal Standards	R.T.	QIon	Response	Conc	Units	Dev(Min)
93) 1,2,4-Trichlorobenzene	15.17	180	228561	55.228	ug/l	99
94) Hexachlorobutadiene	15.27	225	141671	55.371	ug/l	100
95) Naphthalene	15.41	128	369418	50.181	ug/l	99
96) 1,2,3-Trichlorobenzene	15.60	180	197314	54.843	ug/l	99

(#) = qualifier out of range (m) = manual integration (+) = signals summed

Data Path : Z:\VOASRV\HPCHEM1\MSVOA D\DATA\VD072320\
 Data File : VD066015.D
 Acq On : 23 Jul 2020 10:44
 Operator : VA/SY
 Sample : VSTDCCC050
 Misc : 5.00G/5.00ml/MSVOA D/SOIL
 ALS Vial : 2 Sample Multiplier: 1

Instrument :
 MSVOA_D
 Client Sample Id :
 VSTDCCC050

Quant Time: Jul 24 02:50:59 2020
 Quant Method : Z:\VOASRV\HPCHEM1\MSVOA_D\METHOD\82D072120S.M
 Quant Title : SW846 8260
 QLast Update : Tue Jul 21 12:34:13 2020
 Response via : Initial Calibration

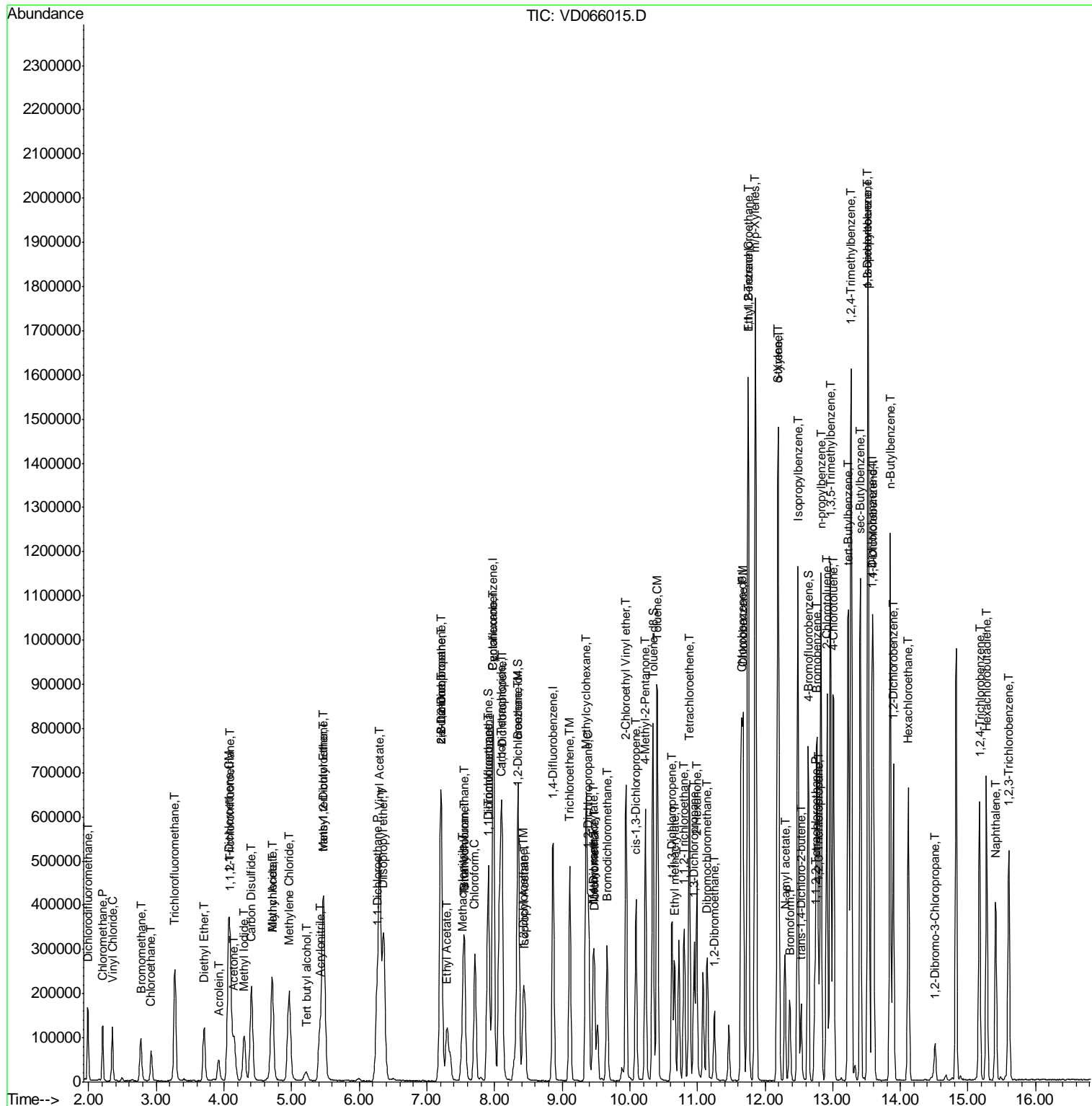

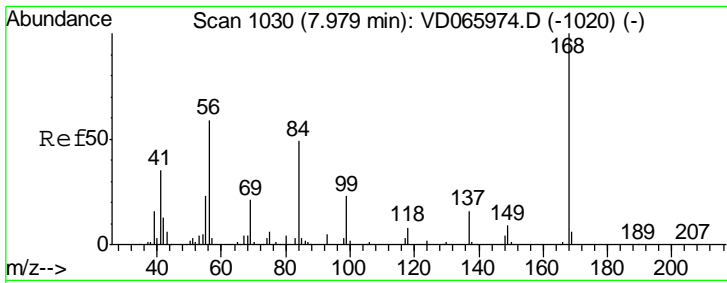

#1
 Pentafluorobenzene
 Concen: 50.000 ug/l
 RT: 7.98 min Scan# 1030
 Delta R.T. 0.00 min
 Lab File: VD066015.D
 Acq: 23 Jul 2020 10:44

Instrument : MSVOA_D
 ClientSampleId : VSTDCCC050

Tgt Ion: 168 Resp: 345533
 Ion Ratio Lower Upper
 168 100
 99 50.7 40.8 61.2

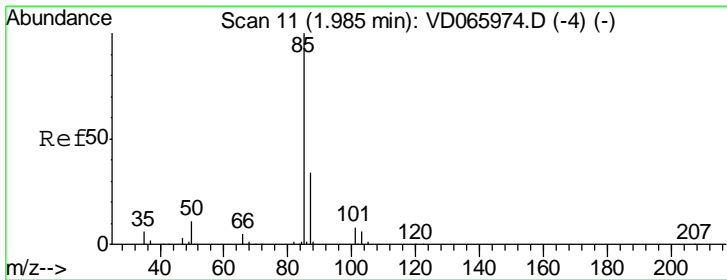
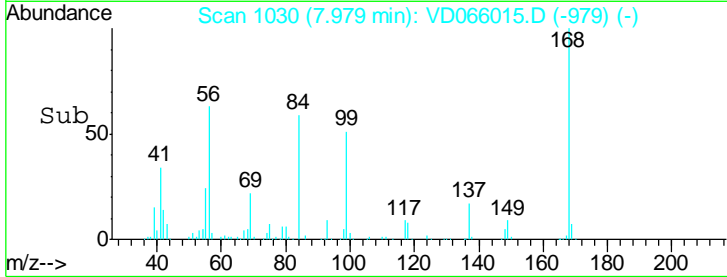
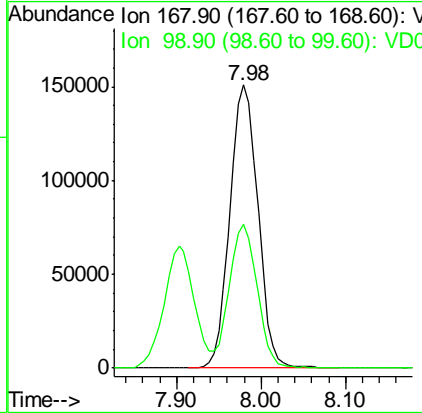
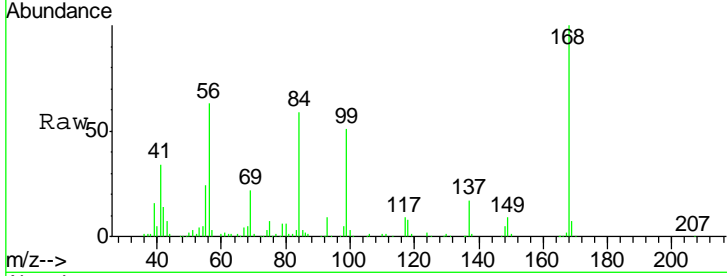

#2
 Dichlorodifluoromethane
 Concen: 46.906 ug/l
 RT: 1.99 min Scan# 11
 Delta R.T. 0.00 min
 Lab File: VD066015.D
 Acq: 23 Jul 2020 10:44

Tgt Ion: 85 Resp: 122999
 Ion Ratio Lower Upper
 85 100
 87 32.1 17.3 51.7

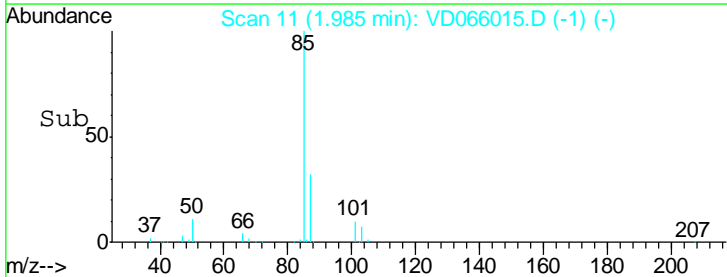
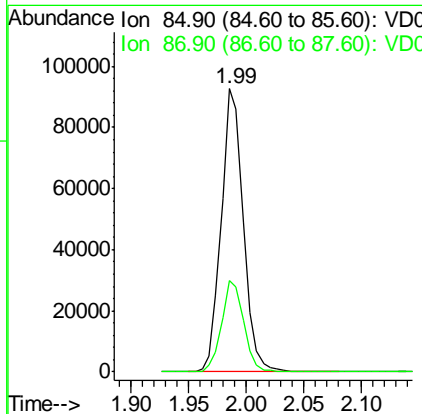
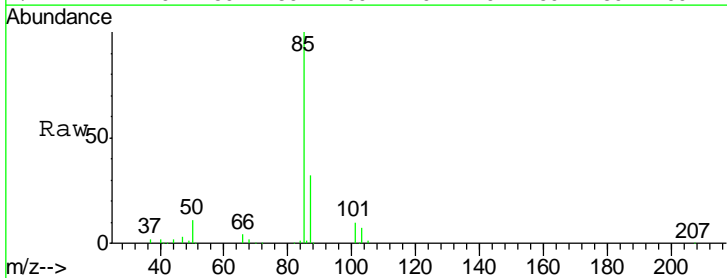

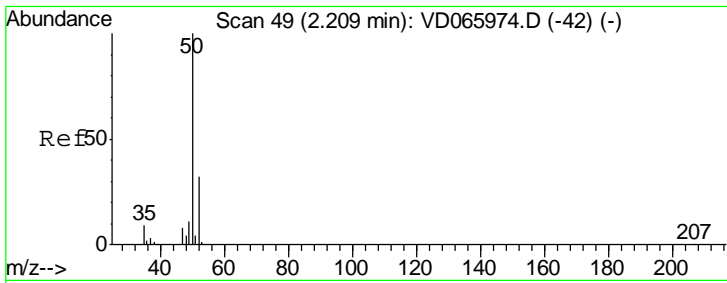

#3
 Chloromethane
 Concen: 47.186 ug/l
 RT: 2.21 min Scan# 49
 Delta R.T. 0.00 min
 Lab File: VD066015.D
 Acq: 23 Jul 2020 10:44

Instrument : MSVOA_D
 ClientSampled : VSTDCCC050

Tgt Ion	Resp	Lower	Upper
50	100976		
52	31.4	25.8	38.8

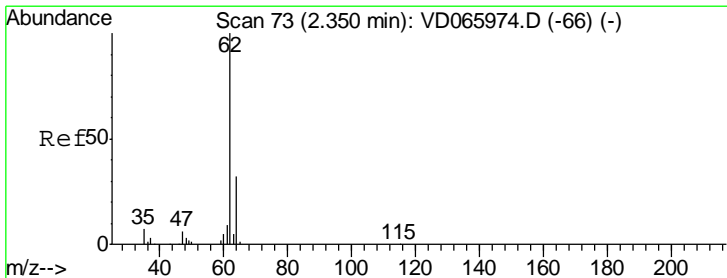
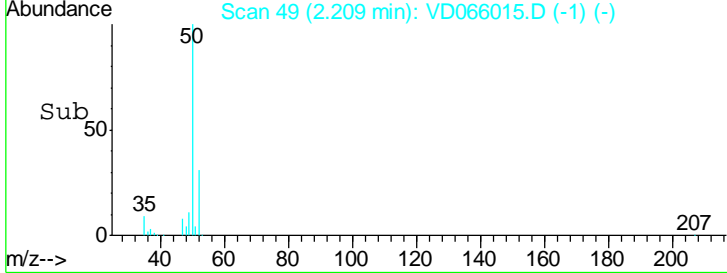
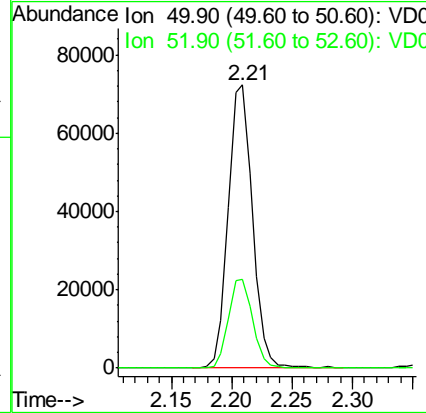
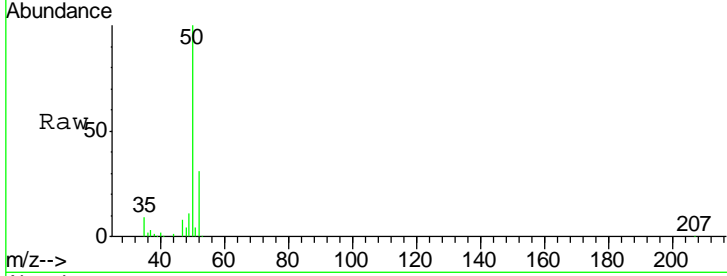

#4
 Vinyl Chloride
 Concen: 51.201 ug/l
 RT: 2.35 min Scan# 73
 Delta R.T. 0.00 min
 Lab File: VD066015.D
 Acq: 23 Jul 2020 10:44

Tgt Ion	Resp	Lower	Upper
62	104340		
64	29.0	25.8	38.8

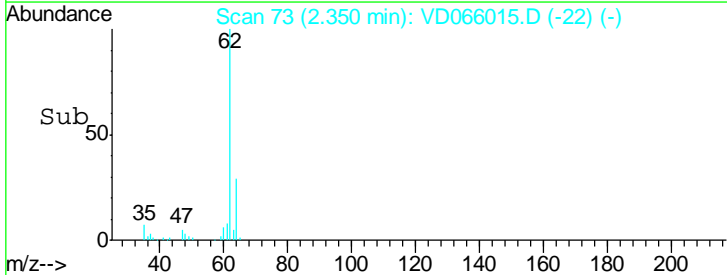
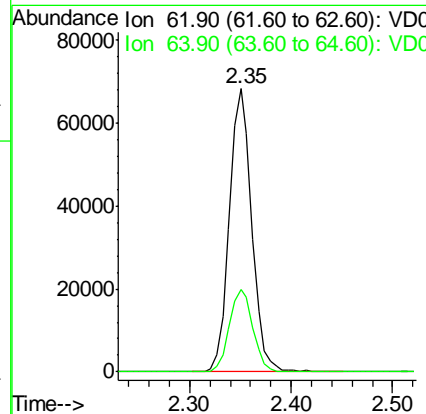
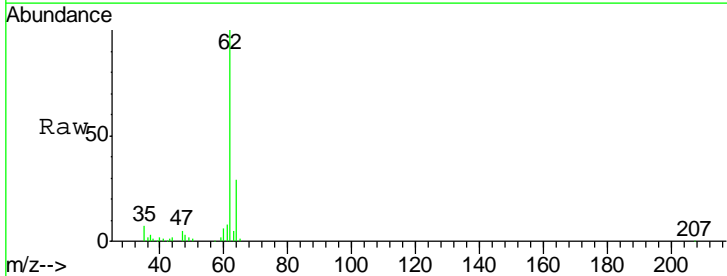

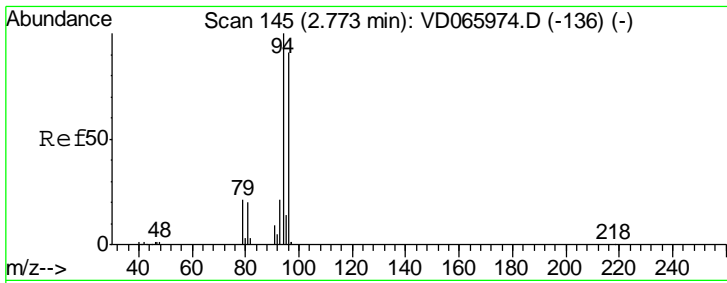

#5
 Bromomethane
 Concen: 49.624 ug/l
 RT: 2.77 min Scan# 144
 Delta R.T. -0.01 min
 Lab File: VD066015.D
 Acq: 23 Jul 2020 10:44

Instrument : MSVOA_D
 ClientSampled : VSTDCCC050

Tgt Ion	Resp	Lower	Upper
94	71174		
96	101.0	73.0	109.4

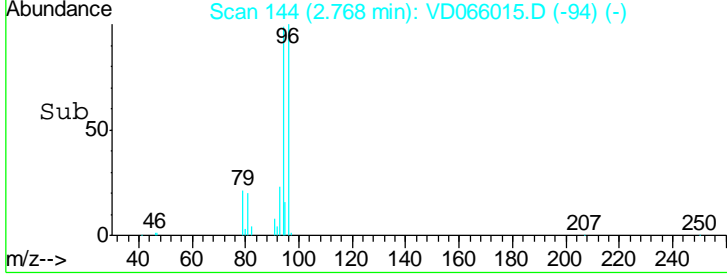
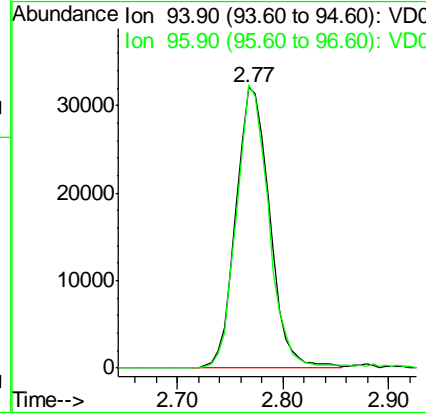
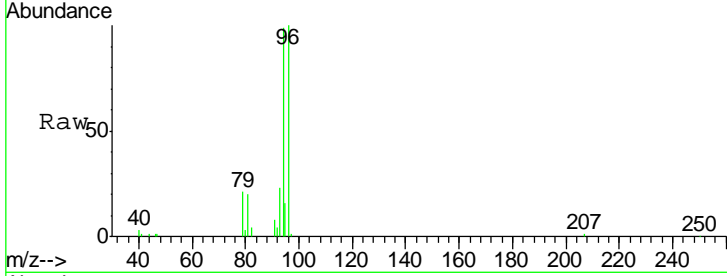

#6
 Chloroethane
 Concen: 50.659 ug/l
 RT: 2.93 min Scan# 171
 Delta R.T. 0.01 min
 Lab File: VD066015.D
 Acq: 23 Jul 2020 10:44

Tgt Ion	Resp	Lower	Upper
64	61626		
66	33.1	23.4	35.0

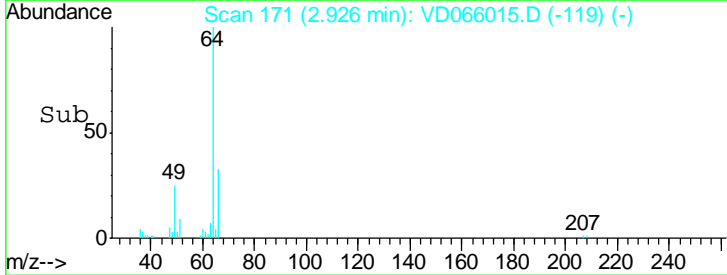
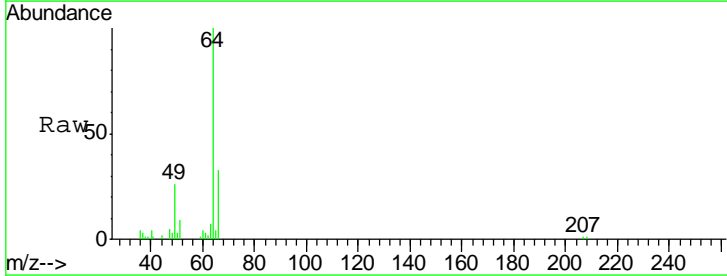
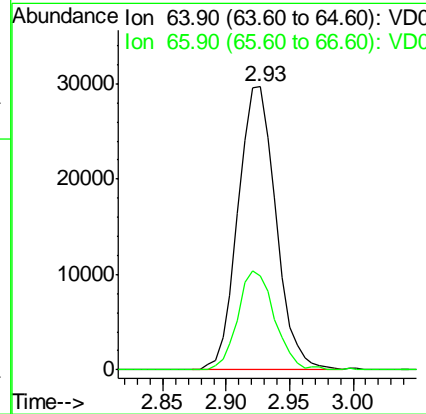
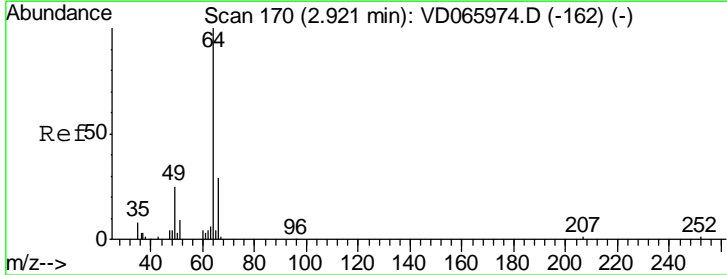

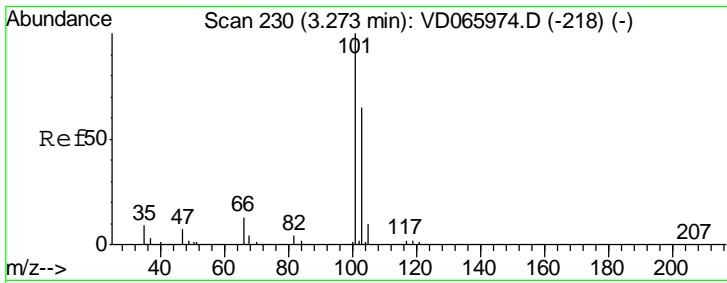

#7
 Trichlorofluoromethane
 Concen: 51.199 ug/l
 RT: 3.27 min Scan# 230
 Delta R.T. 0.00 min
 Lab File: VD066015.D
 Acq: 23 Jul 2020 10:44

Instrument : MSVOA_D
 ClientSampleId : VSTDCCC050

Tgt Ion: 101 Resp: 253780
 Ion Ratio Lower Upper
 101 100
 103 64.9 52.1 78.1

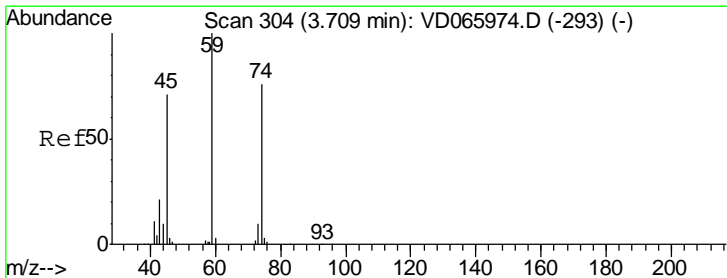
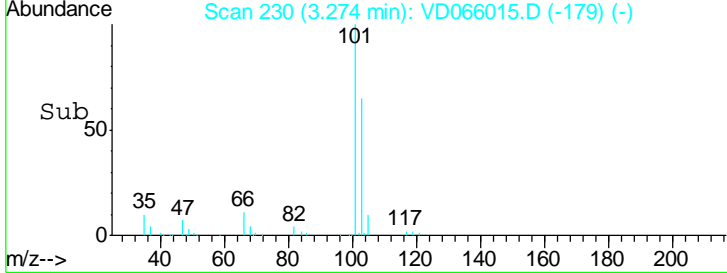
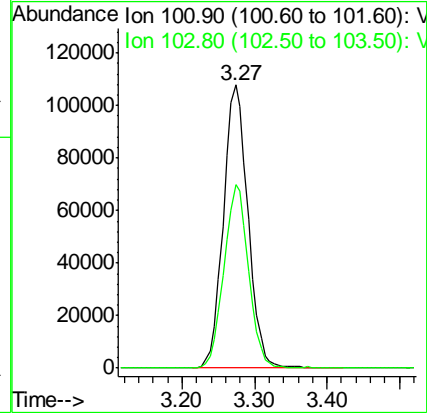
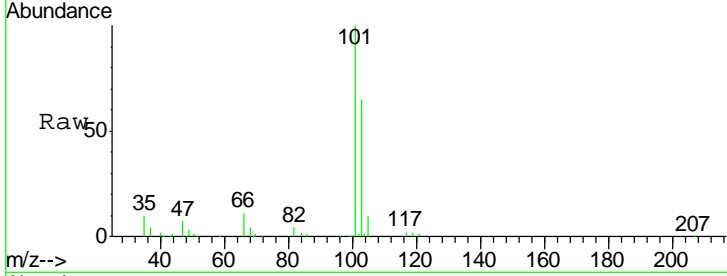

#8
 Diethyl Ether
 Concen: 48.459 ug/l
 RT: 3.71 min Scan# 304
 Delta R.T. 0.00 min
 Lab File: VD066015.D
 Acq: 23 Jul 2020 10:44

Tgt Ion: 74 Resp: 66393
 Ion Ratio Lower Upper
 74 100
 45 97.2 49.9 149.6

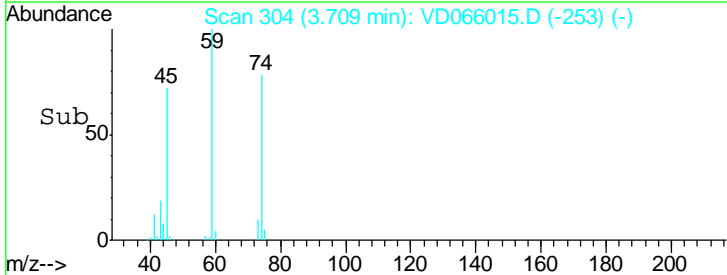
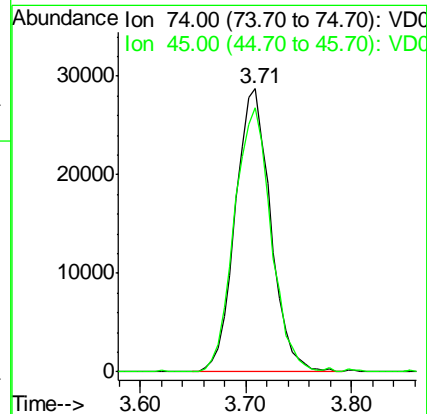
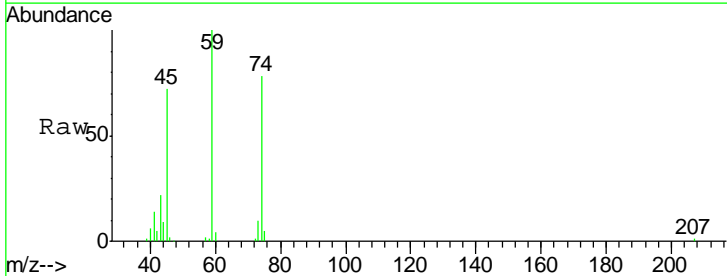

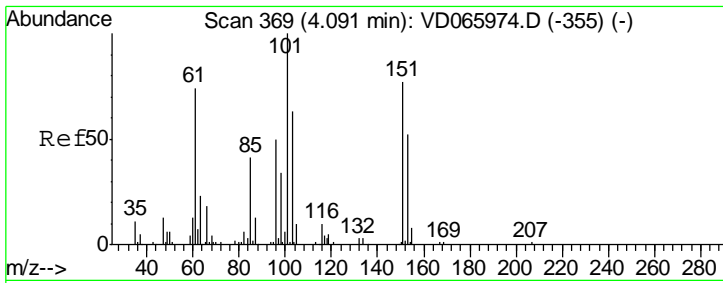

#9
 1,1,2-Trichlorotrifluoroethane
 Concen: 50.564 ug/l
 RT: 4.10 min Scan# 370
 Delta R.T. 0.01 min
 Lab File: VD066015.D
 Acq: 23 Jul 2020 10:44

Instrument :
 MSVOA_D
 ClientSampleId :
 VSTDCCC050

Tgt Ion	Resp	Lower	Upper
101	151334		
85	41.5	33.6	50.4
151	87.5	66.6	99.8

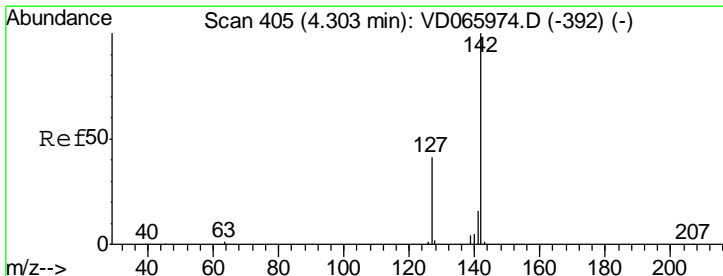
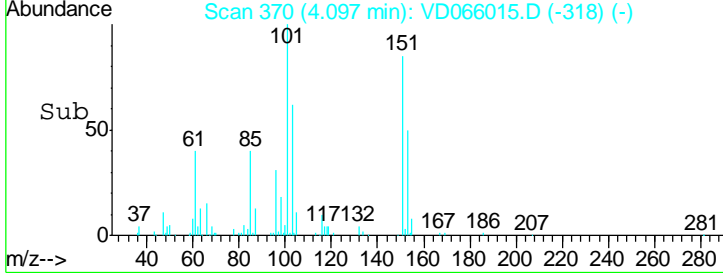
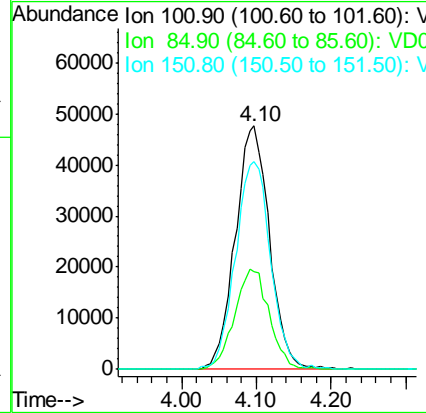
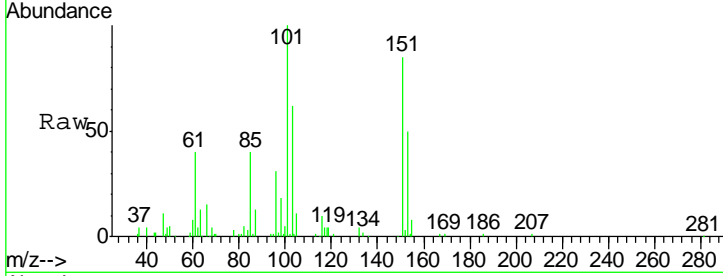

#10
 Methyl Iodide
 Concen: 55.474 ug/l
 RT: 4.30 min Scan# 405
 Delta R.T. 0.00 min
 Lab File: VD066015.D
 Acq: 23 Jul 2020 10:44

Tgt Ion	Resp	Lower	Upper
142	171260		
127	43.8	32.9	49.3
141	15.0	11.8	17.6

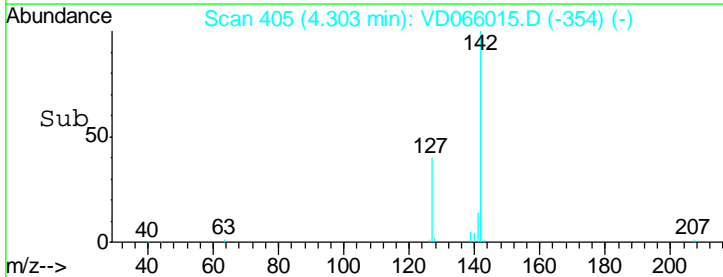
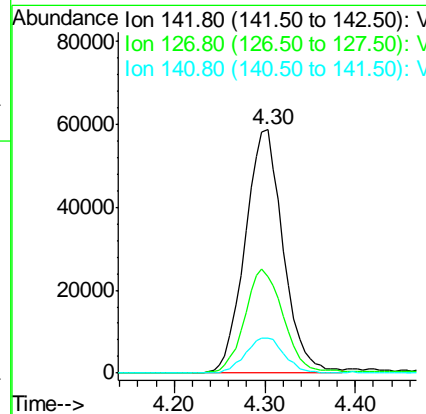
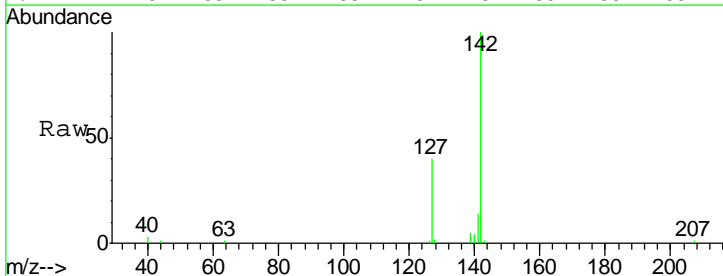

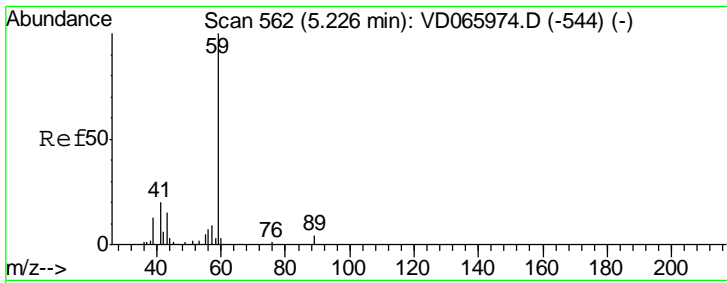

#11
 Tert butyl alcohol
 Concen: 218.754 ug/l
 RT: 5.21 min Scan# 559
 Delta R.T. -0.02 min
 Lab File: VD066015.D
 Acq: 23 Jul 2020 10:44

Instrument :
 MSVOA_D
 ClientSampleId :
 VSTDC050

Tgt Ion	Resp	Lower	Upper
59	100		
57	9.4	4.5	6.7#

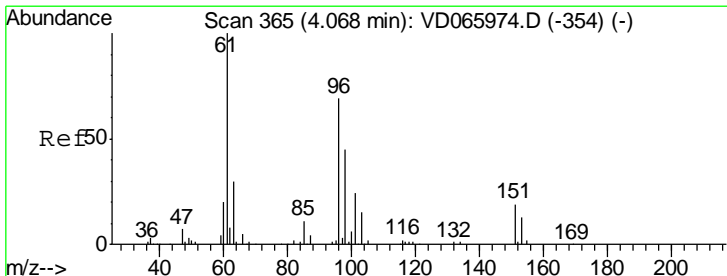
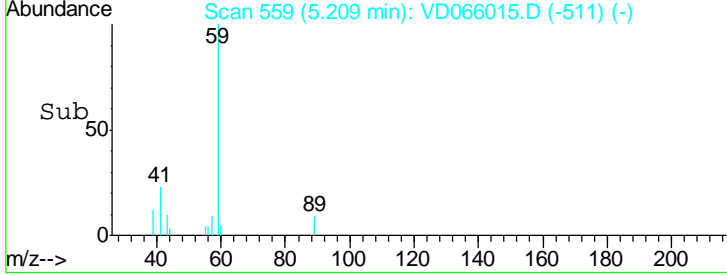
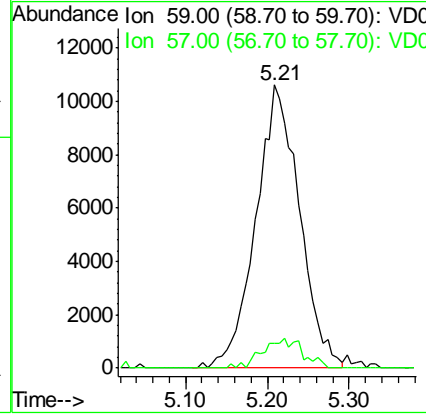
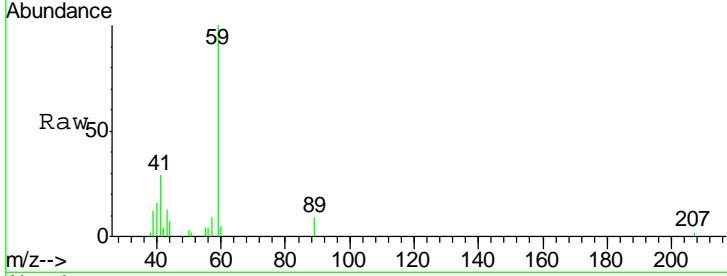

#12
 1,1-Dichloroethene
 Concen: 51.428 ug/l
 RT: 4.07 min Scan# 365
 Delta R.T. 0.00 min
 Lab File: VD066015.D
 Acq: 23 Jul 2020 10:44

Tgt Ion	Resp	Lower	Upper
96	100		
61	159.6	115.4	173.0
98	63.9	51.5	77.3

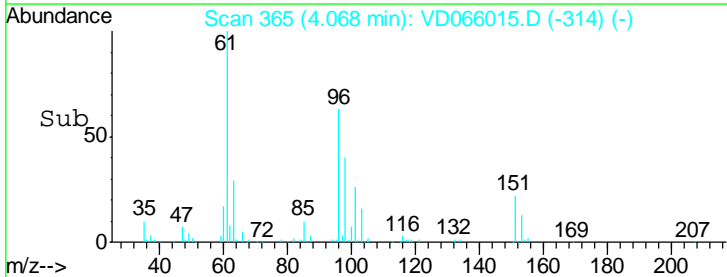
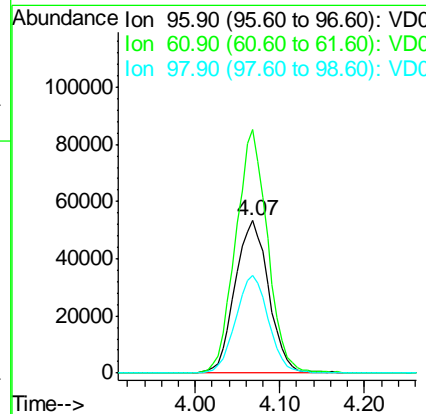
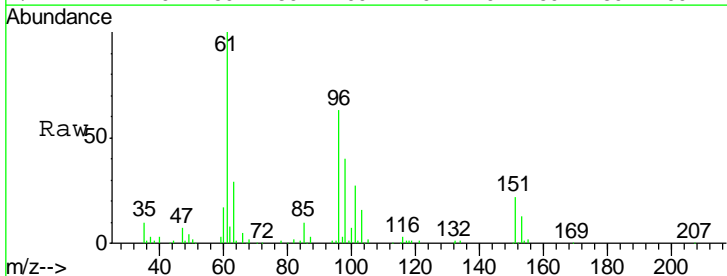

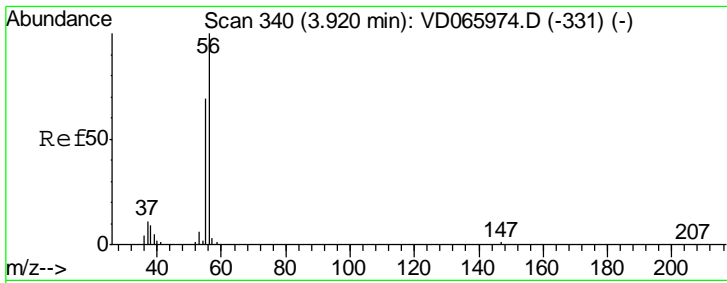

#13
 Acrolein
 Concen: 243.840 ug/l
 RT: 3.91 min Scan# 339
 Delta R.T. -0.01 min
 Lab File: VD066015.D
 Acq: 23 Jul 2020 10:44

Instrument :
 MSVOA_D
 ClientSampleId :
 VSTDCCC050

Tgt Ion	Resp	Lower	Upper
56	57761		
55	68.5	55.8	83.8

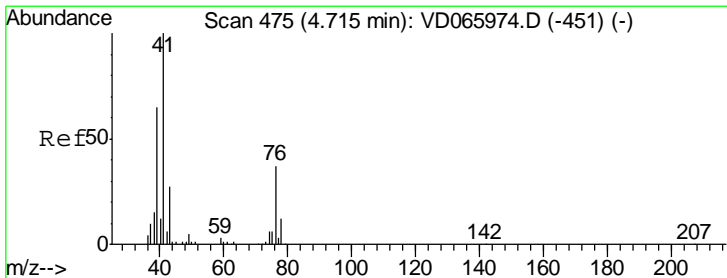
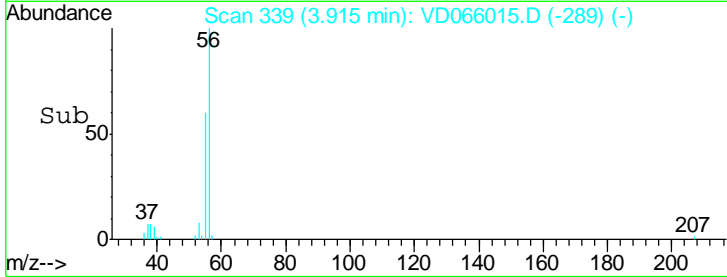
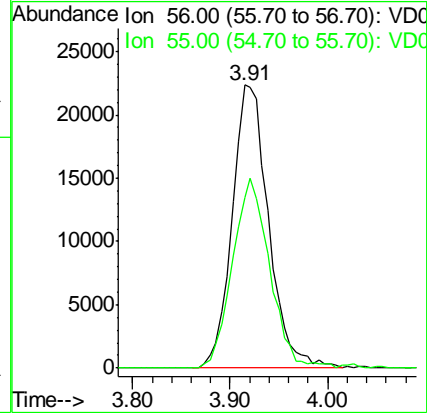
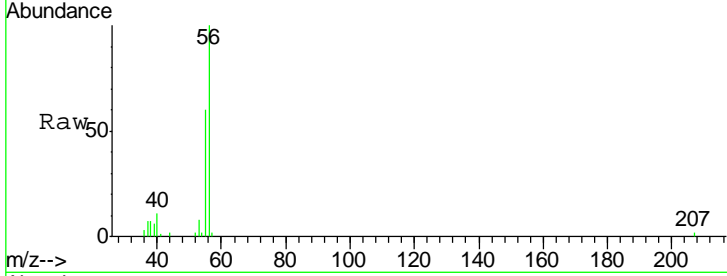

#14
 Allyl chloride
 Concen: 49.928 ug/l
 RT: 4.71 min Scan# 475
 Delta R.T. 0.00 min
 Lab File: VD066015.D
 Acq: 23 Jul 2020 10:44

Tgt Ion	Resp	Lower	Upper
41	222970		
39	68.4	53.4	80.2
76	37.0	29.1	43.7

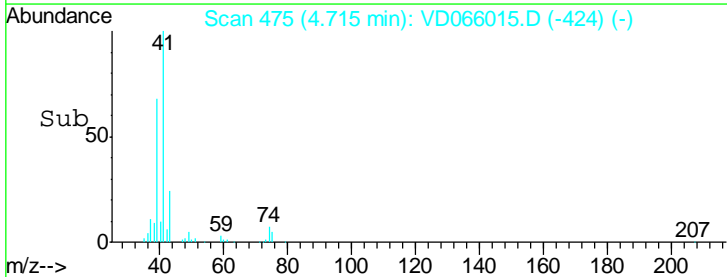
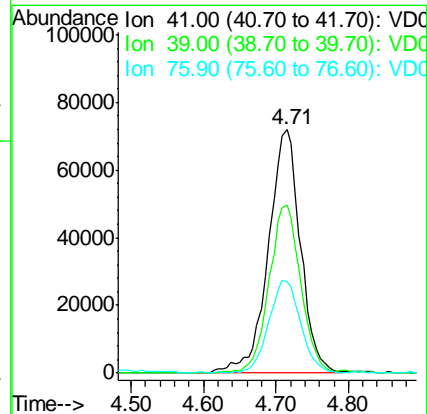
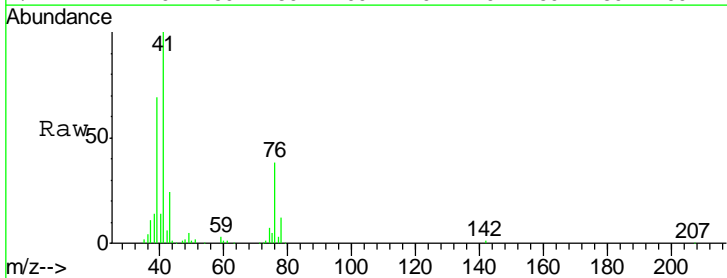

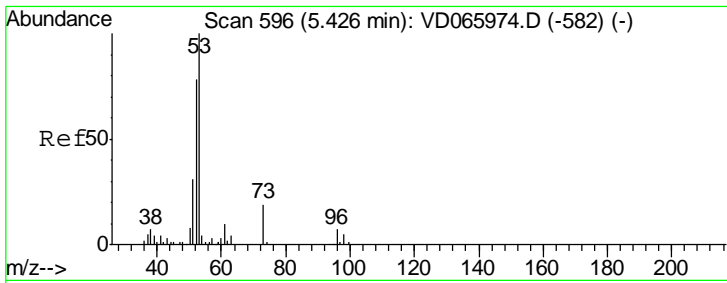

#15
 Acrylonitrile
 Concen: 242.192 ug/l
 RT: 5.41 min Scan# 594
 Delta R.T. -0.01 min
 Lab File: VD066015.D
 Acq: 23 Jul 2020 10:44

Instrument :
 MSVOA_D
 ClientSampleId :
 VSTDCCC050

Tgt Ion	Resp	Lower	Upper
53	141763		
52	82.8	67.1	100.7
51	37.5	28.7	43.1

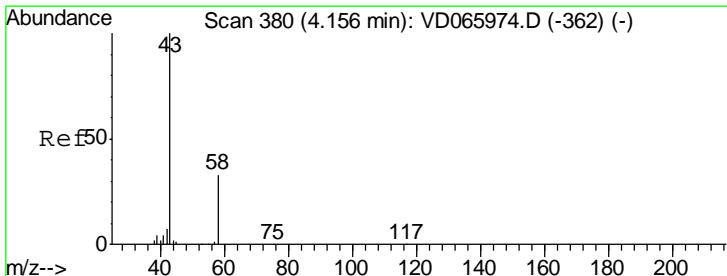
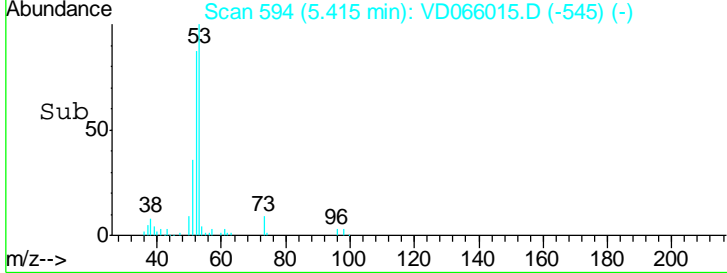
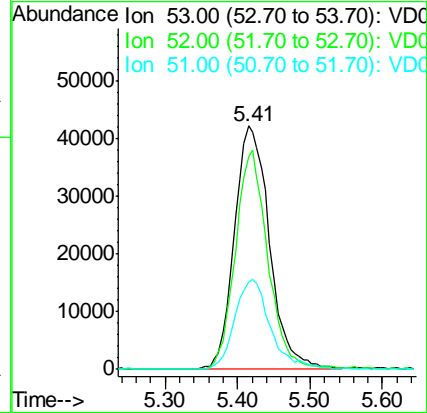
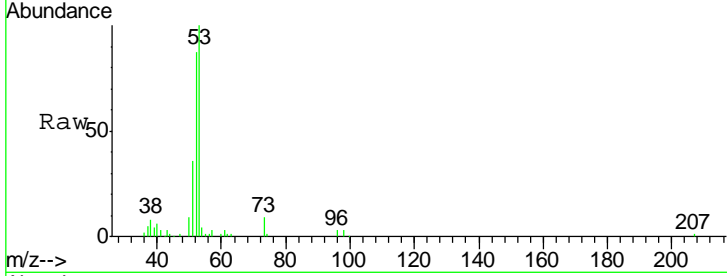

#16
 Acetone
 Concen: 285.684 ug/l
 RT: 4.15 min Scan# 379
 Delta R.T. -0.01 min
 Lab File: VD066015.D
 Acq: 23 Jul 2020 10:44

Tgt Ion	Resp	Lower	Upper
43	162583		
58	30.2	26.3	39.5

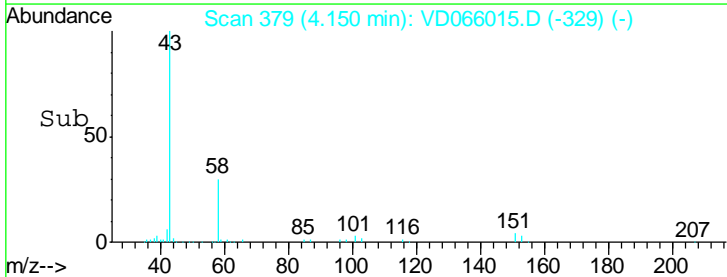
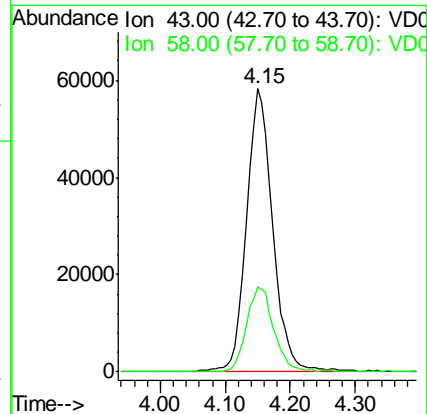
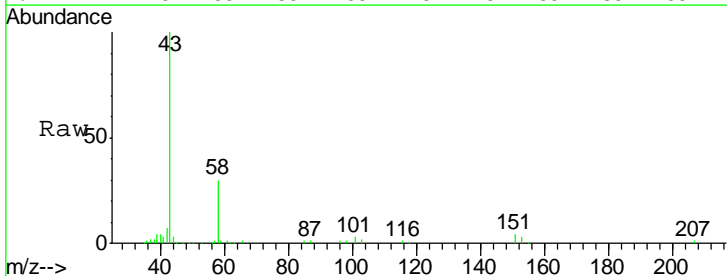

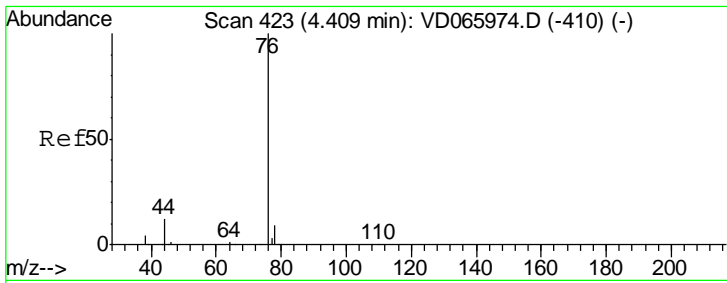

#17
 Carbon Disulfide
 Concen: 48.513 ug/l
 RT: 4.40 min Scan# 422
 Delta R.T. -0.01 min
 Lab File: VD066015.D
 Acq: 23 Jul 2020 10:44

Instrument :
 MSVOA_D
ClientSampled :
 VSTDCCC050

Tgt Ion	Resp	Lower	Upper
76	100		
78	9.4	7.4	11.2

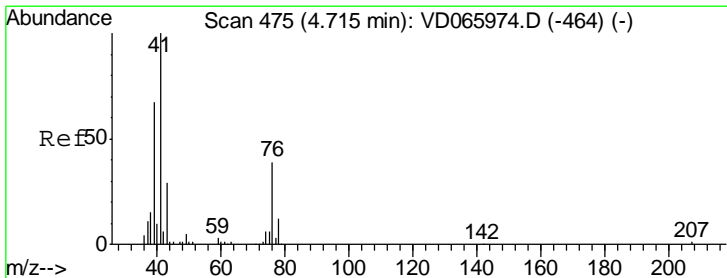
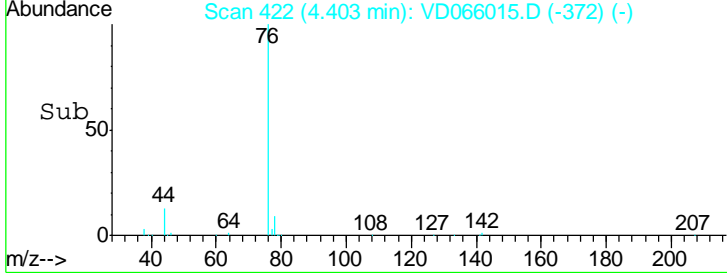
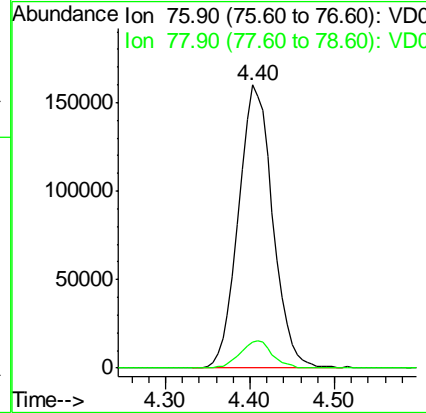
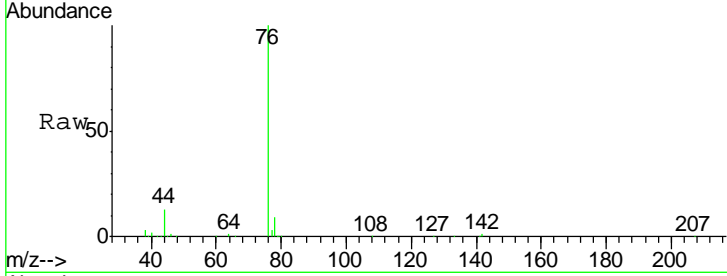

#18
 Methyl Acetate
 Concen: 46.085 ug/l
 RT: 4.72 min Scan# 476
 Delta R.T. 0.01 min
 Lab File: VD066015.D
 Acq: 23 Jul 2020 10:44

Tgt Ion	Resp	Lower	Upper
43	100		
74	24.5	19.2	28.8

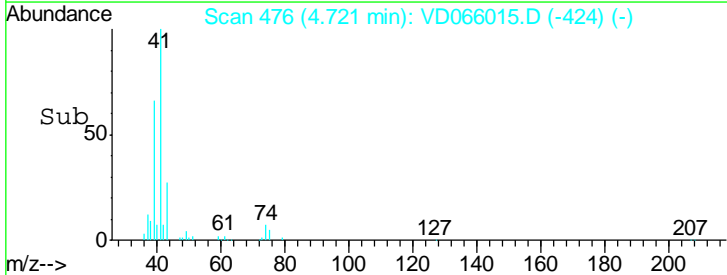
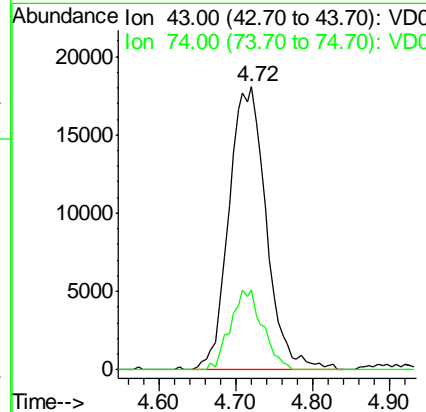
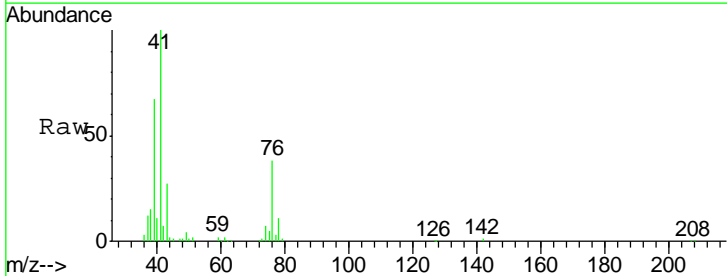

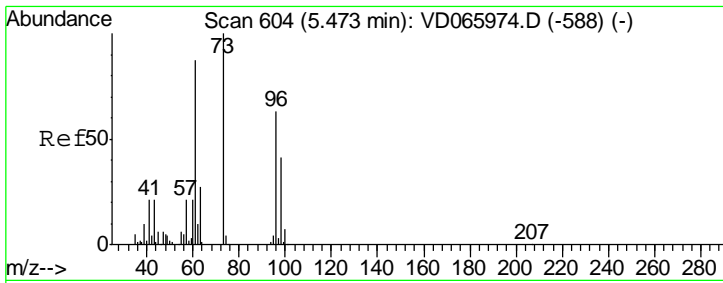

#19
 Methyl tert-butyl Ether
 Concen: 50.777 ug/l
 RT: 5.47 min Scan# 604
 Delta R.T. 0.00 min
 Lab File: VD066015.D
 Acq: 23 Jul 2020 10:44

Instrument :
 MSVOA_D
ClientSampleId :
 VSTDCCC050

Tgt Ion	Resp	Lower	Upper
73	100		
57	23.3	17.0	25.4

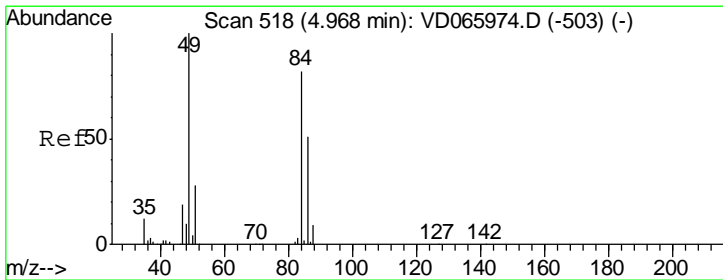
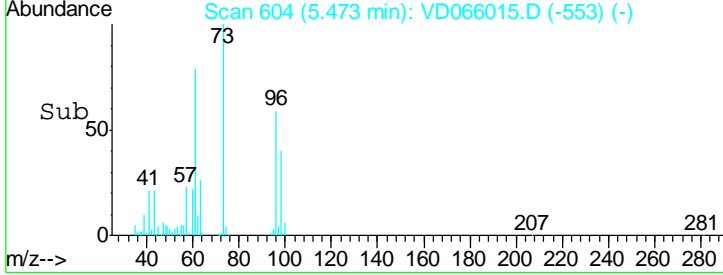
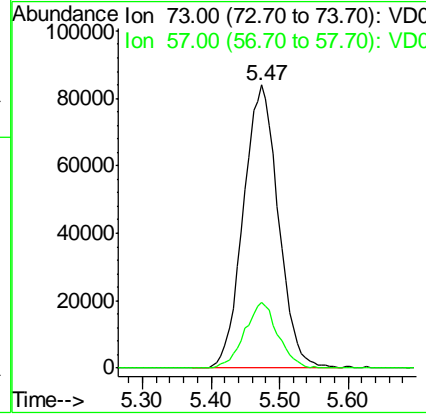
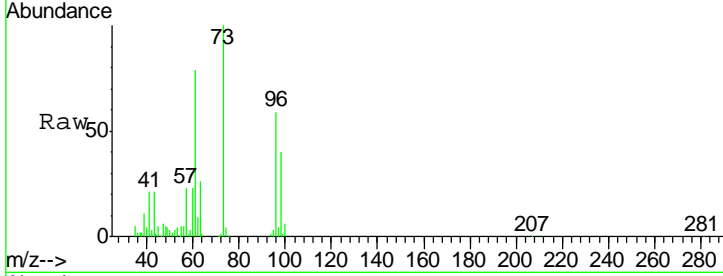

#20
 Methylene Chloride
 Concen: 51.086 ug/l
 RT: 4.96 min Scan# 516
 Delta R.T. -0.01 min
 Lab File: VD066015.D
 Acq: 23 Jul 2020 10:44

Tgt Ion	Resp	Lower	Upper
84	100		
49	116.7	97.7	146.5
51	35.5	27.4	41.2
86	62.8	49.4	74.2

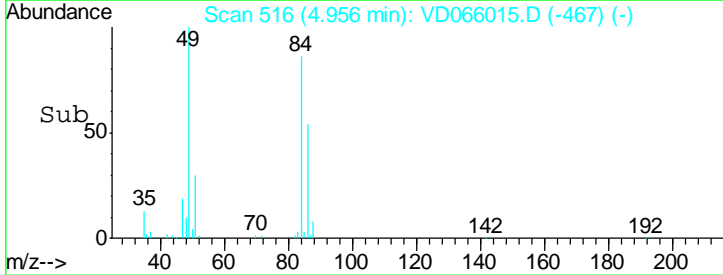
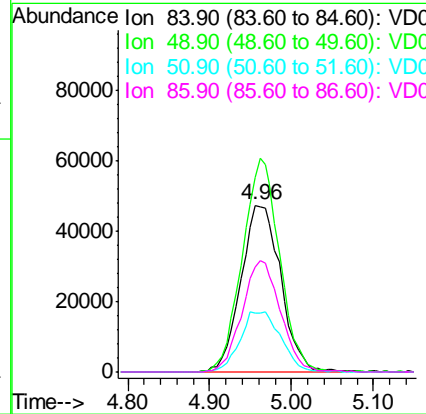
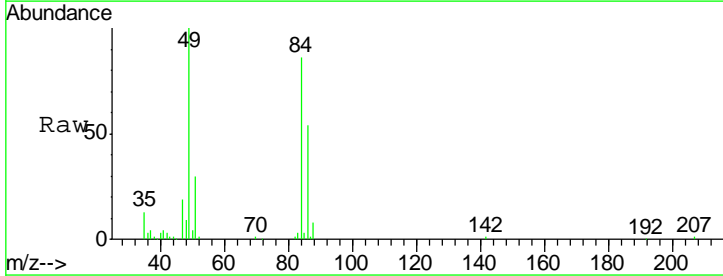

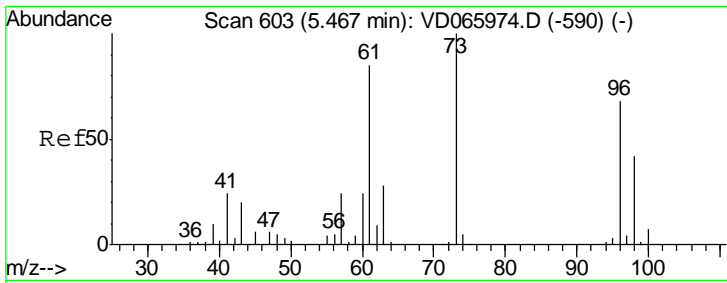

#21
 trans-1,2-Dichloroethene
 Concen: 50.210 ug/l
 RT: 5.47 min Scan# 603
 Delta R.T. 0.00 min
 Lab File: VD066015.D
 Acq: 23 Jul 2020 10:44

Instrument :
 MSVOA_D
ClientSampled :
 VSTDCCC050

Tgt Ion	Resp	Lower	Upper
96	162120		
Ion Ratio			
96	100		
61	125.7	100.5	150.7
98	61.8	49.7	74.5

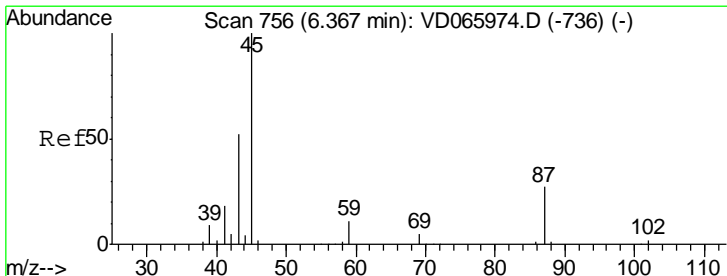
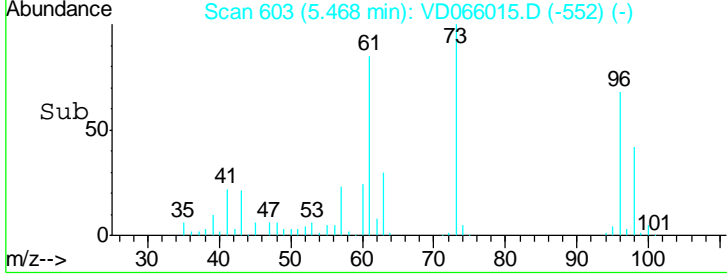
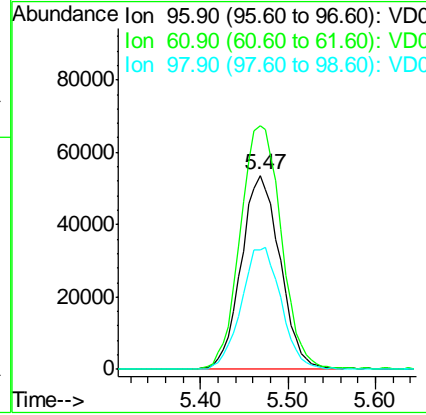
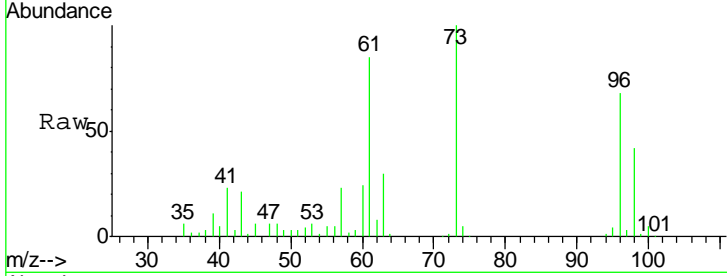

#22
 Diisopropyl ether
 Concen: 50.975 ug/l
 RT: 6.36 min Scan# 755
 Delta R.T. -0.01 min
 Lab File: VD066015.D
 Acq: 23 Jul 2020 10:44

Tgt Ion	Resp	Lower	Upper
45	432483		
Ion Ratio			
45	100		
43	57.8	43.0	64.4
87	27.6	22.0	33.0
59	10.0	9.1	13.7

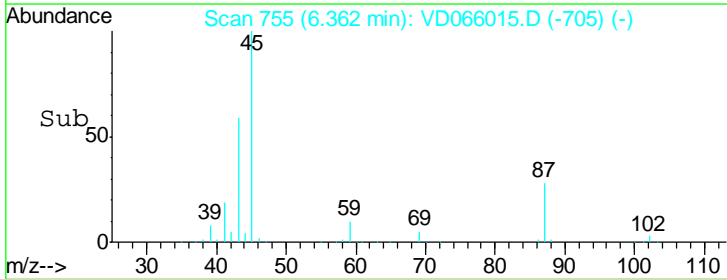
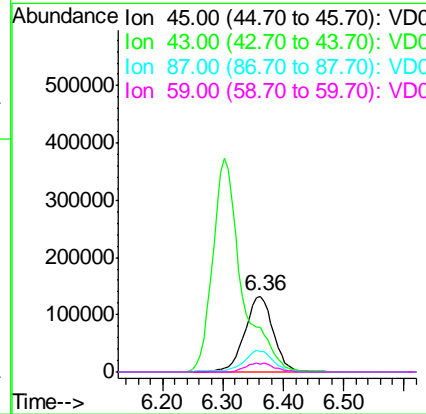
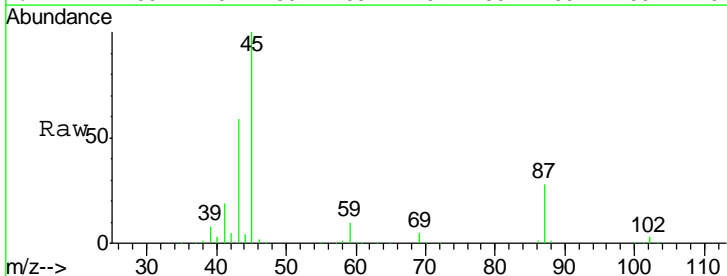

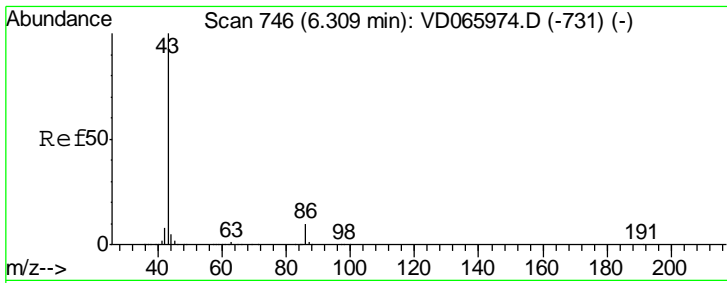

#23
 Vinyl Acetate
 Concen: 259.228 ug/l
 RT: 6.30 min Scan# 745
 Delta R.T. -0.01 min
 Lab File: VD066015.D
 Acq: 23 Jul 2020 10:44

Instrument : MSVOA_D
 ClientSampleID : VSTDCCC050

Tgt Ion: 43 Resp: 1240378

Ion	Ratio	Lower	Upper
43	100		
86	10.2	7.9	11.9

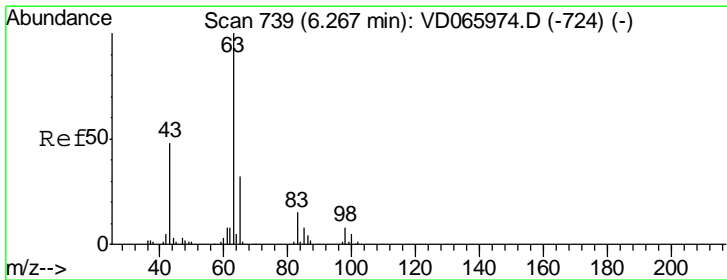
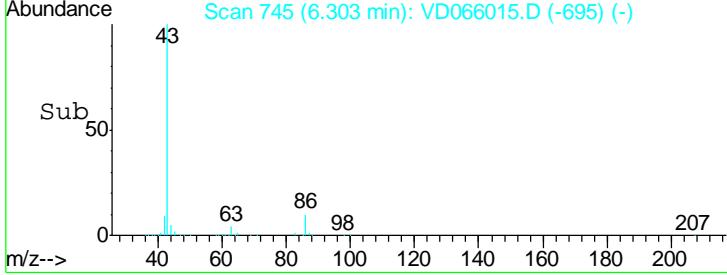
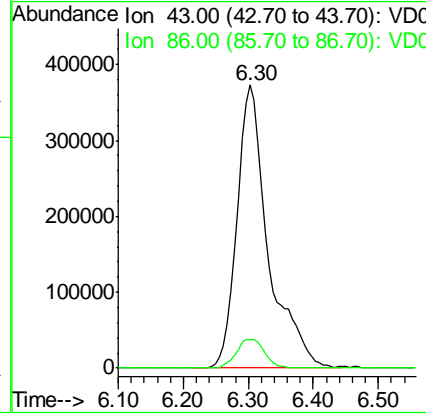
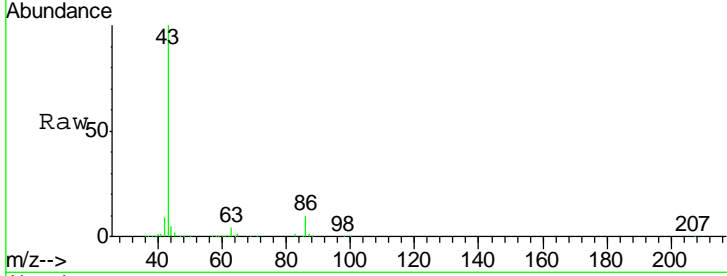

#24
 1,1-Dichloroethane
 Concen: 51.202 ug/l
 RT: 6.26 min Scan# 738
 Delta R.T. -0.01 min
 Lab File: VD066015.D
 Acq: 23 Jul 2020 10:44

Tgt Ion: 63 Resp: 263216

Ion	Ratio	Lower	Upper
63	100		
98	6.7	4.3	12.8
100	4.9	2.5	7.5

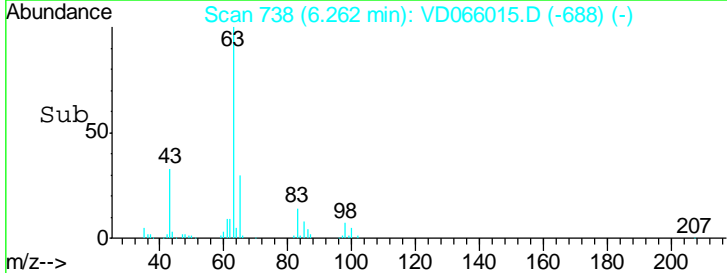
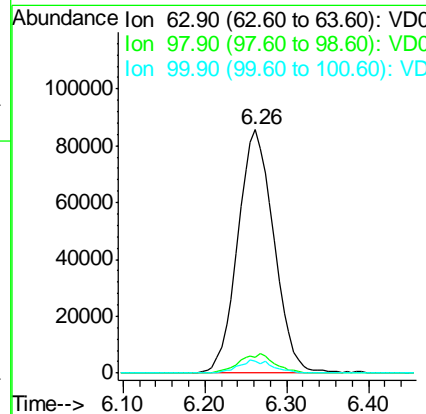
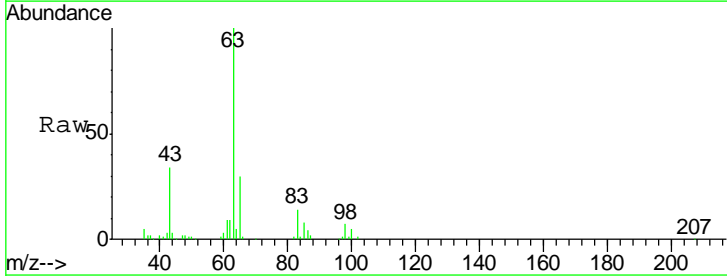

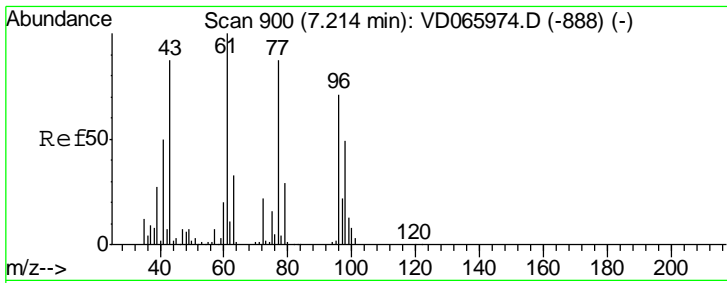

#25
 2-Butanone
 Concen: 249.209 ug/l
 RT: 7.21 min Scan# 899
 Delta R.T. -0.01 min
 Lab File: VD066015.D
 Acq: 23 Jul 2020 10:44

Instrument :
 MSVOA_D
 ClientSampleID :
 VSTDCCC050

Tgt Ion: 43 Resp: 188190
 Ion Ratio Lower Upper
 43 100
 72 25.7 20.2 30.2

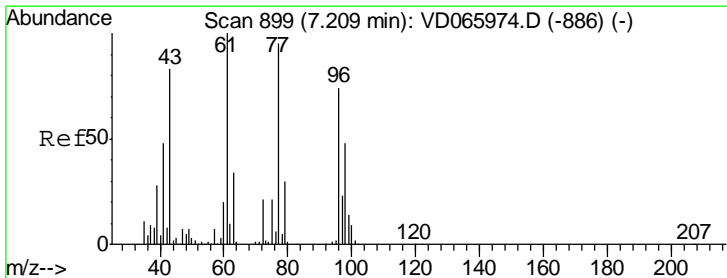
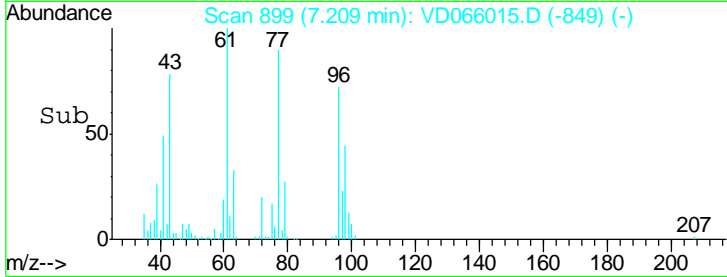
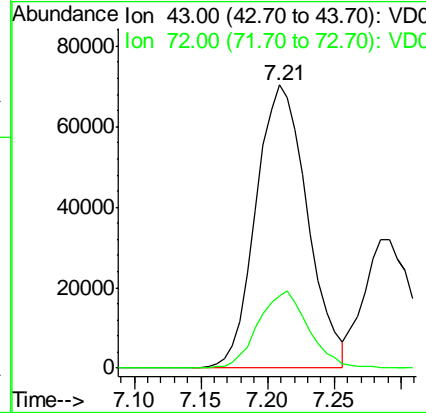
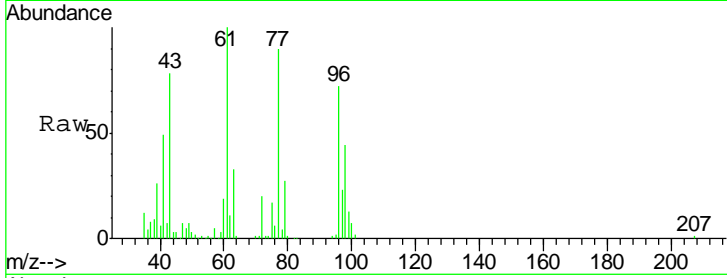

#26
 2,2-Dichloropropane
 Concen: 51.892 ug/l
 RT: 7.21 min Scan# 899
 Delta R.T. 0.00 min
 Lab File: VD066015.D
 Acq: 23 Jul 2020 10:44

Tgt Ion: 77 Resp: 239890
 Ion Ratio Lower Upper
 77 100
 97 23.9 11.6 34.7

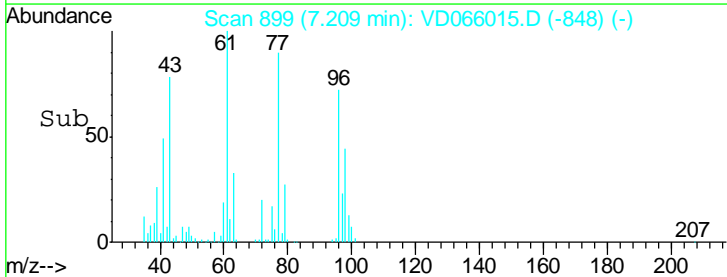
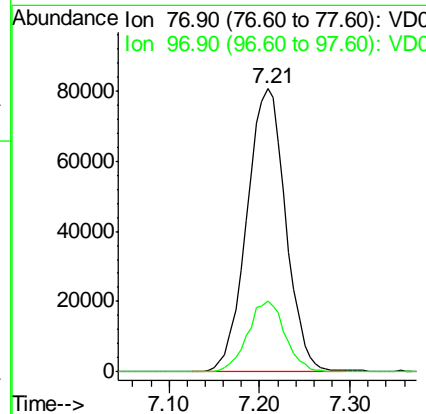
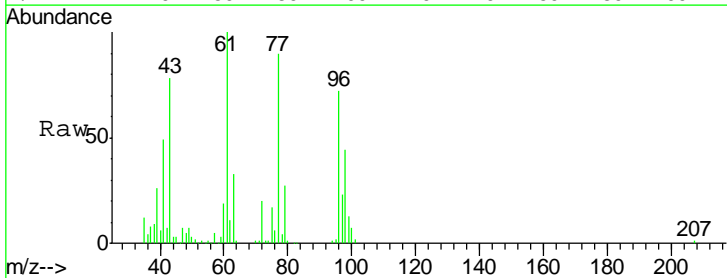

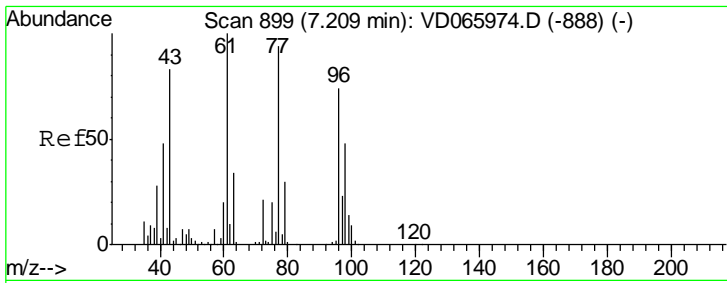

#27
 cis-1,2-Dichloroethene
 Concen: 49.743 ug/l
 RT: 7.21 min Scan# 899
 Delta R.T. 0.00 min
 Lab File: VD066015.D
 Acq: 23 Jul 2020 10:44

Instrument :
 MSVOA_D
ClientSampleId :
 VSTDCCC050

Tgt Ion	Resp	Lower	Upper
96	170054		
61	140.7	0.0	276.6
98	65.1	0.0	130.8

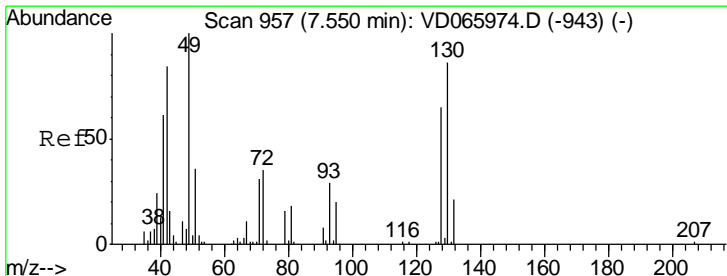
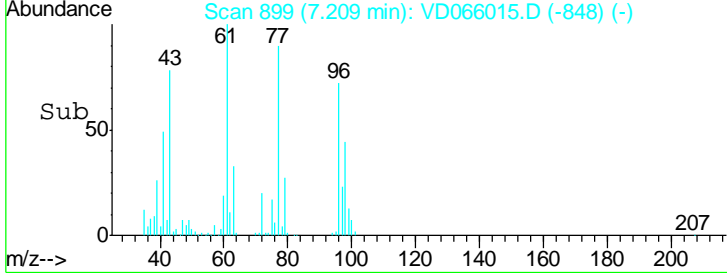
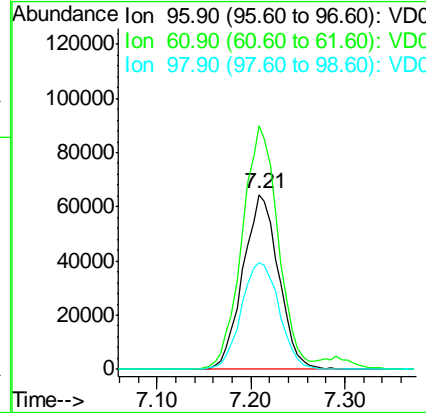
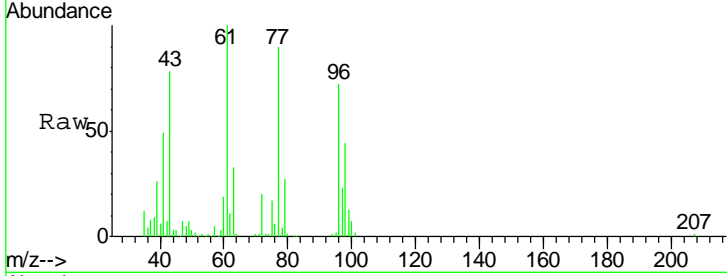

#28
 Bromochloromethane
 Concen: 53.058 ug/l
 RT: 7.54 min Scan# 956
 Delta R.T. -0.01 min
 Lab File: VD066015.D
 Acq: 23 Jul 2020 10:44

Tgt Ion	Resp	Lower	Upper
49	115765		
129	3.0	0.0	4.8
130	90.0	68.4	102.6

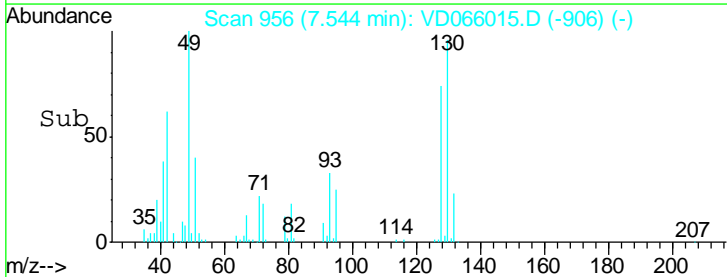
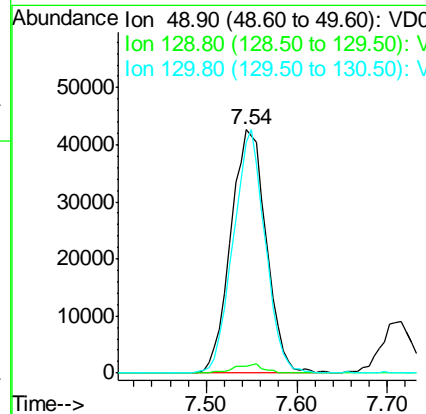
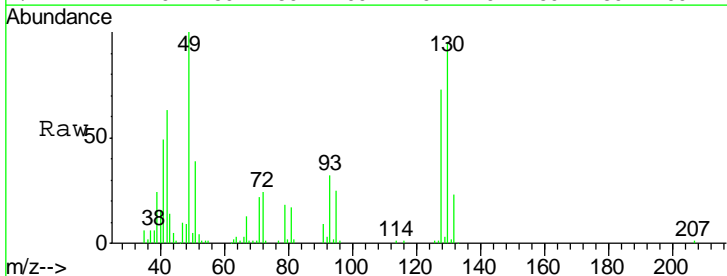

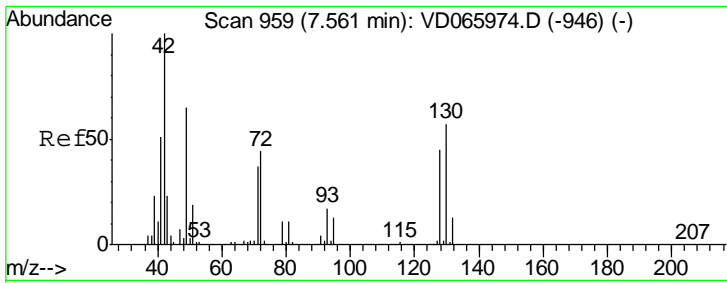

#29
 Tetrahydrofuran
 Concen: 243.626 ug/l
 RT: 7.56 min Scan# 959
 Delta R.T. 0.00 min
 Lab File: VD066015.D
 Acq: 23 Jul 2020 10:44

Instrument :
 MSVOA_D
 ClientSampleID :
 VSTDCCC050

Tgt Ion	Resp	Lower	Upper
42	113513		
72	42.9	34.2	51.2
71	40.3	31.4	47.2

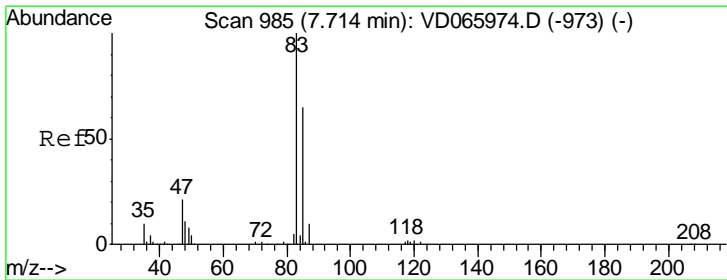
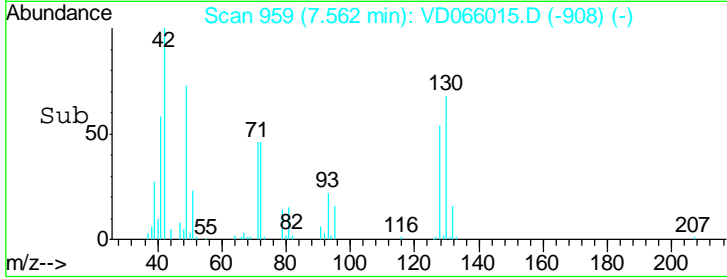
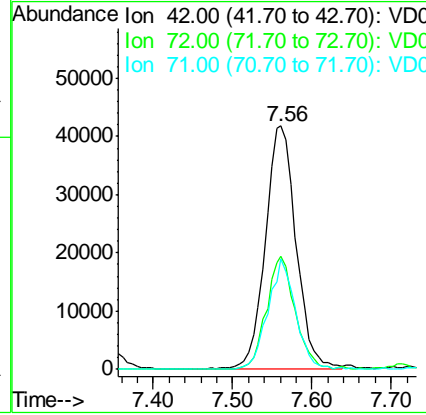
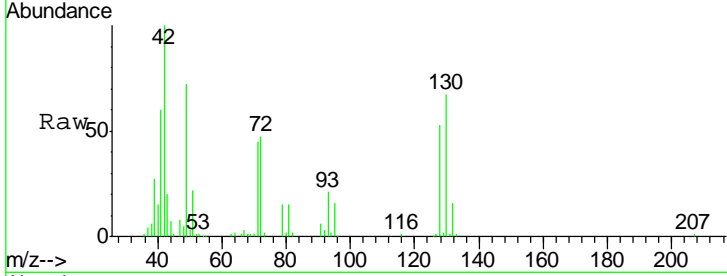

#30
 Chloroform
 Concen: 50.781 ug/l
 RT: 7.71 min Scan# 984
 Delta R.T. -0.01 min
 Lab File: VD066015.D
 Acq: 23 Jul 2020 10:44

Tgt Ion	Resp	Lower	Upper
83	273071		
85	64.3	52.1	78.1

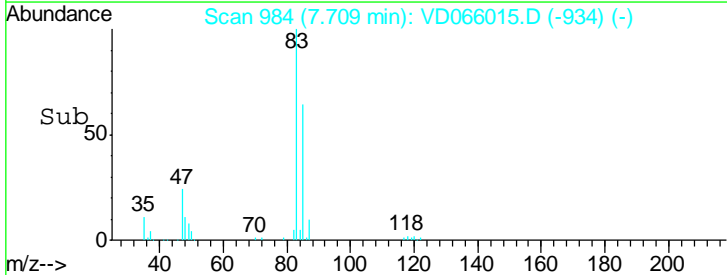
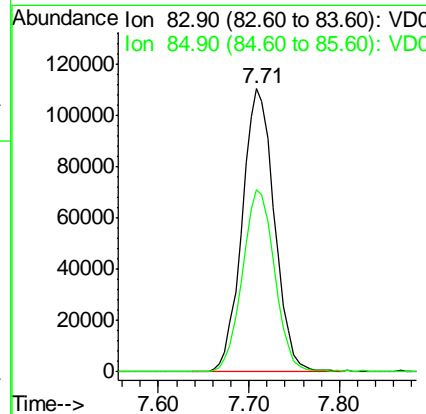
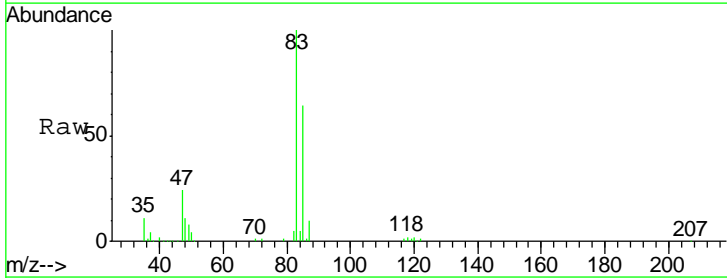

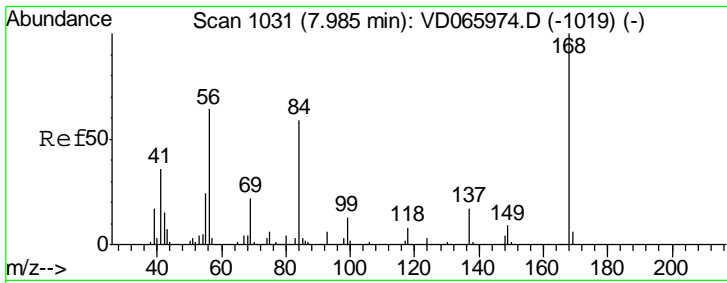

#31
 Cyclohexane
 Concen: 48.340 ug/l
 RT: 7.99 min Scan# 1031
 Delta R.T. 0.00 min
 Lab File: VD066015.D
 Acq: 23 Jul 2020 10:44

Instrument :
 MSVOA_D
 ClientSampleId :
 VSTDCCC050

Tgt Ion	Resp	Lower	Upper
56	100		
69	34.2	28.0	42.0
84	94.2	72.6	109.0

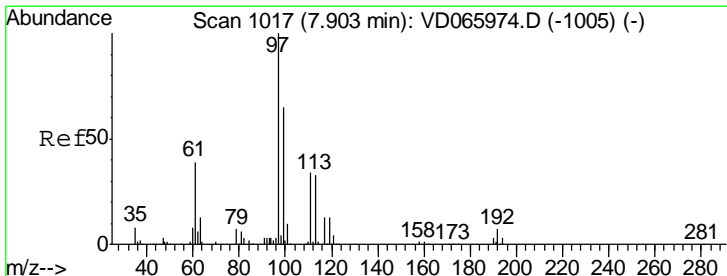
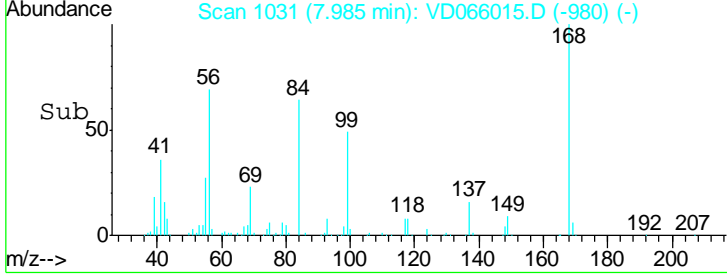
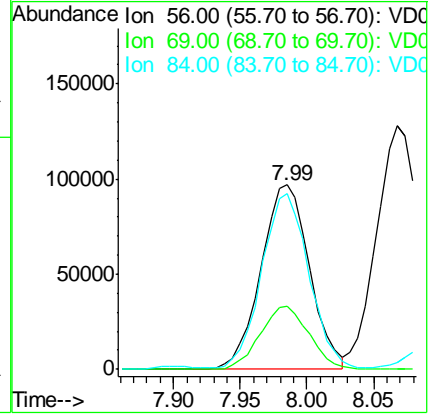
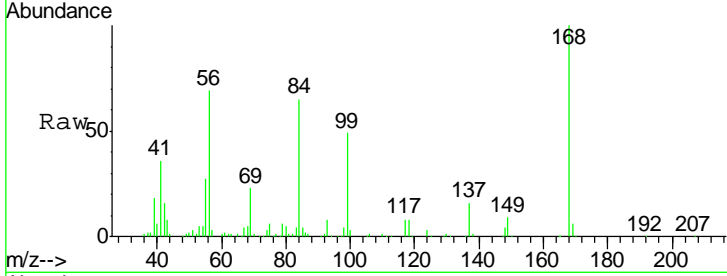

#32
 1,1,1-Trichloroethane
 Concen: 52.336 ug/l
 RT: 7.90 min Scan# 1016
 Delta R.T. -0.01 min
 Lab File: VD066015.D
 Acq: 23 Jul 2020 10:44

Tgt Ion	Resp	Lower	Upper
97	100		
99	62.3	51.8	77.6
61	40.7	33.3	49.9

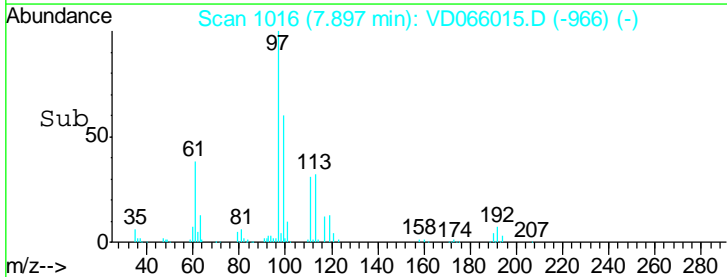
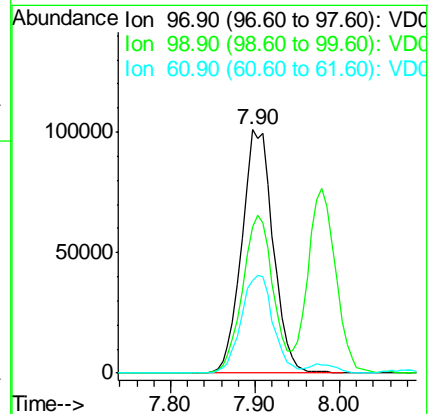
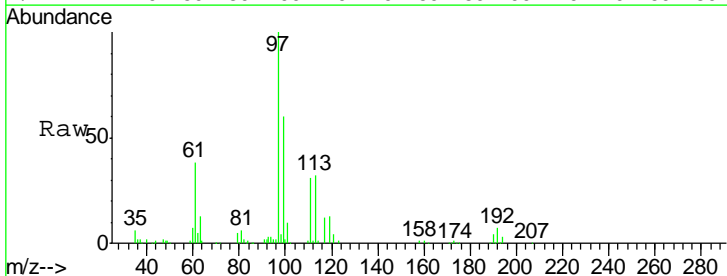

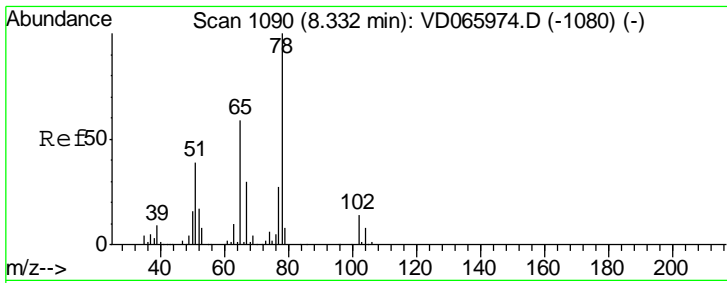

#33
 1,2-Dichloroethane-d4
 Concen: 48.162 ug/l
 RT: 8.33 min Scan# 1090
 Delta R.T. 0.00 min
 Lab File: VD066015.D
 Acq: 23 Jul 2020 10:44

Instrument :
 MSVOA_D
 ClientSampleId :
 VSTDCCC050

Tgt Ion	Resp	Lower	Upper
65	135411		
65	100		
67	52.7	0.0	105.0

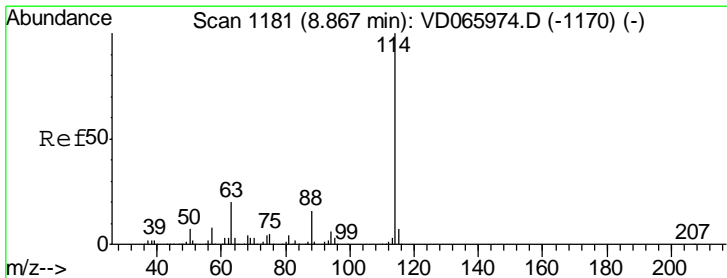
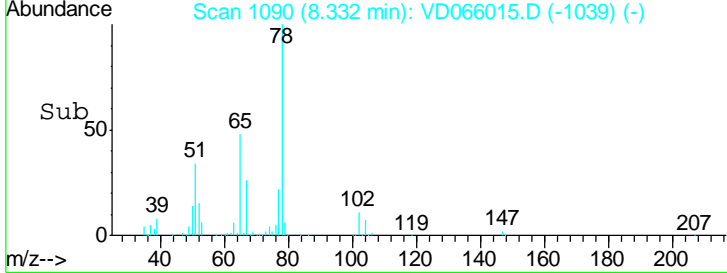
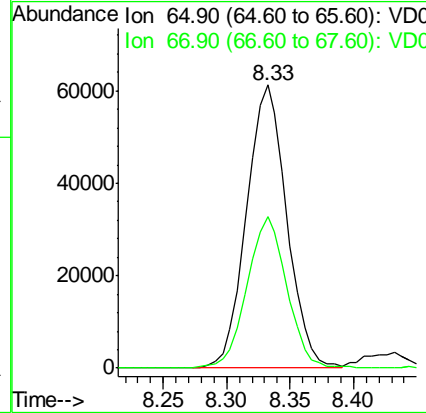
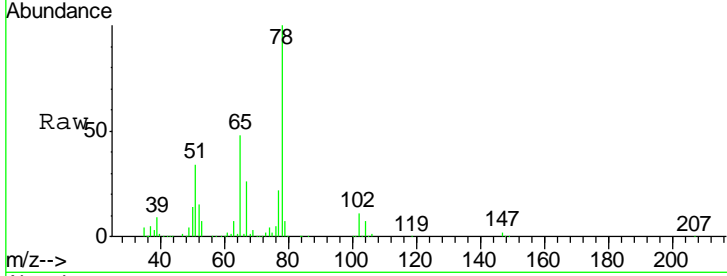

#34
 1,4-Difluorobenzene
 Concen: 50.000 ug/l
 RT: 8.87 min Scan# 1181
 Delta R.T. 0.00 min
 Lab File: VD066015.D
 Acq: 23 Jul 2020 10:44

Tgt Ion	Resp	Lower	Upper
114	488993		
114	100		
63	18.1	0.0	39.6
88	14.3	0.0	31.2

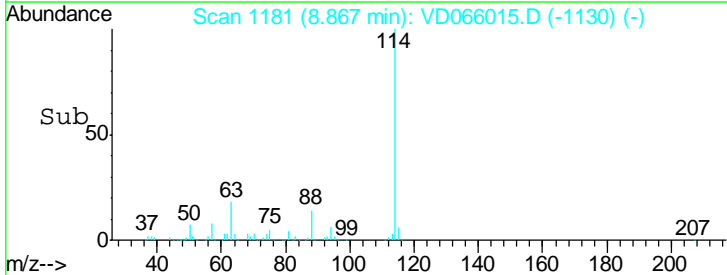
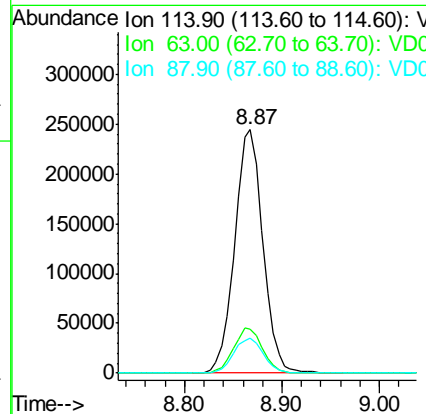
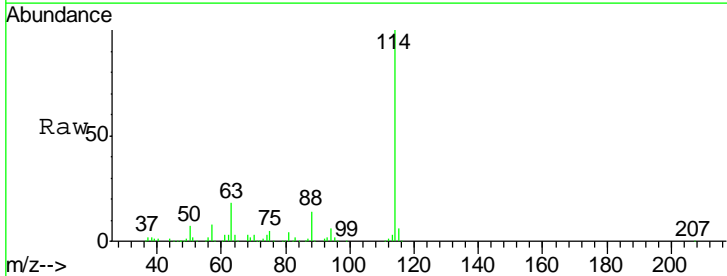

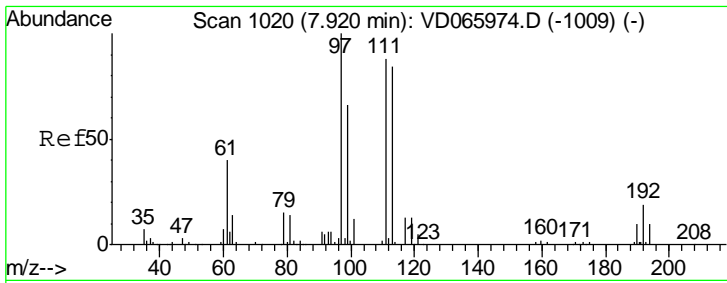

#35
 Dibromofluoromethane
 Concen: 48.802 ug/l
 RT: 7.91 min Scan# 1019
 Delta R.T. -0.01 min
 Lab File: VD066015.D
 Acq: 23 Jul 2020 10:44

Instrument : MSVOA_D
 ClientSampleId : VSTDCCC050

Tgt Ion	Resp	Lower	Upper
113	100		
111	101.4	83.2	124.8
192	23.4	18.7	28.1

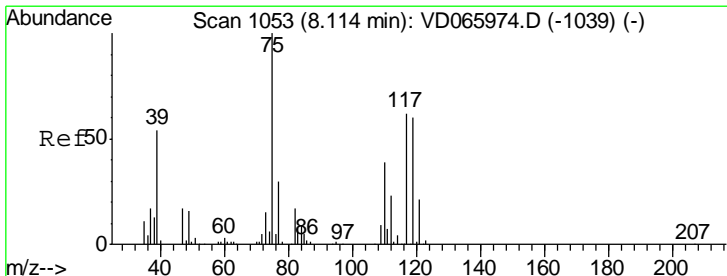
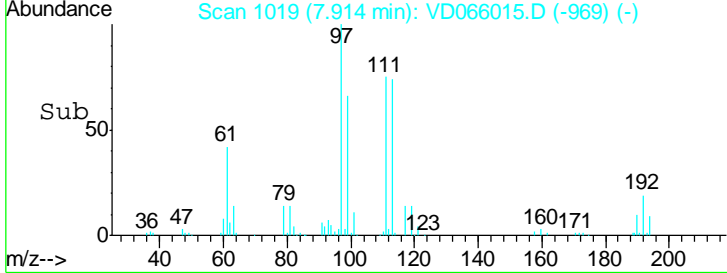
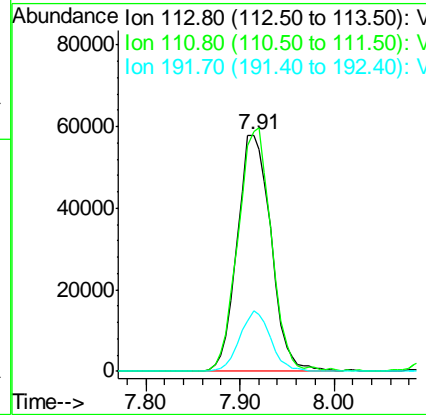
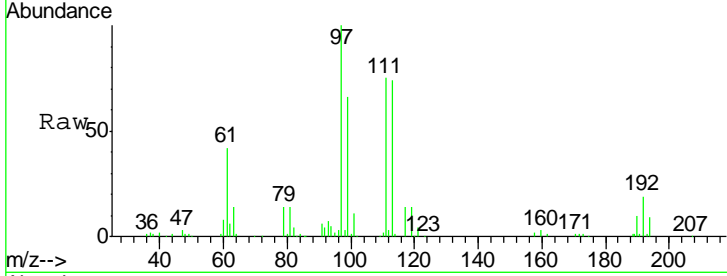

#36
 1,1-Dichloropropene
 Concen: 52.618 ug/l
 RT: 8.11 min Scan# 1053
 Delta R.T. 0.00 min
 Lab File: VD066015.D
 Acq: 23 Jul 2020 10:44

Tgt Ion	Resp	Lower	Upper
75	100		
110	38.0	19.5	58.5
77	30.6	24.7	37.1

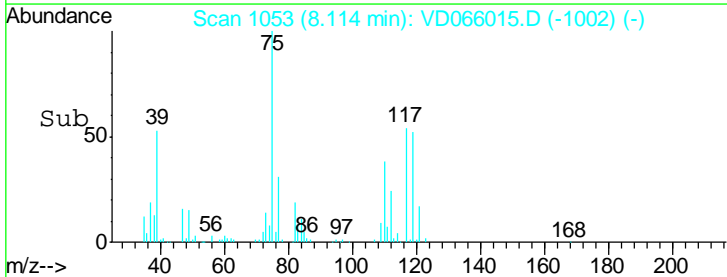
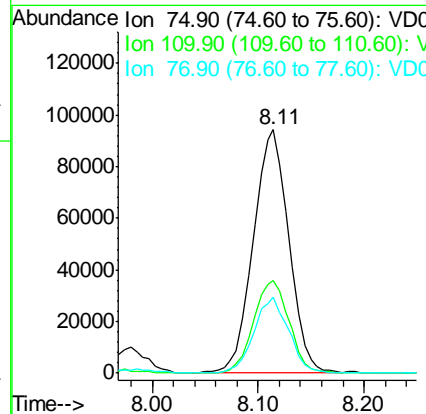
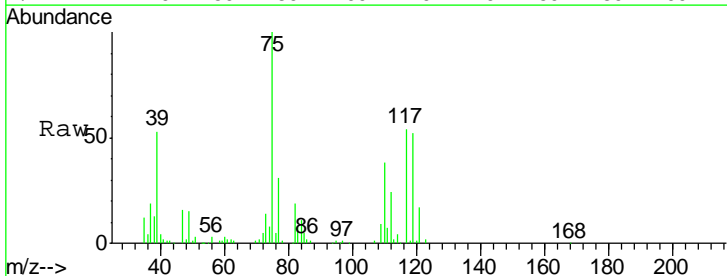

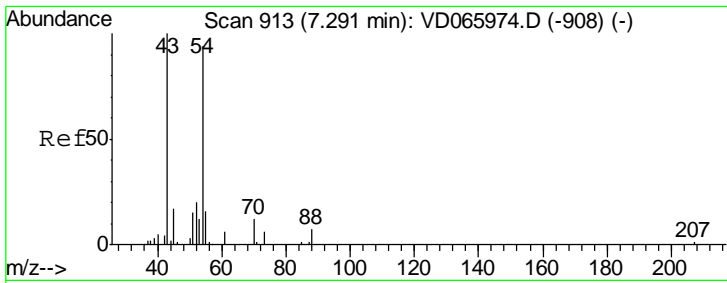

#37
 Ethyl Acetate
 Concen: 51.445 ug/l
 RT: 7.29 min Scan# 913
 Delta R.T. 0.00 min
 Lab File: VD066015.D
 Acq: 23 Jul 2020 10:44

Instrument :
 MSVOA_D
ClientSampled :
 VSTDCCC050

Tgt Ion	Resp	Lower	Upper
43	100		
61	13.3	11.4	17.0
70	10.7	9.3	13.9

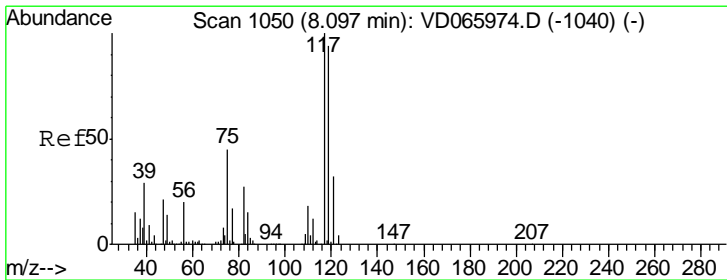
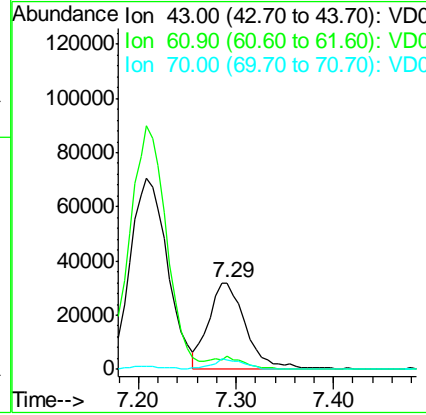
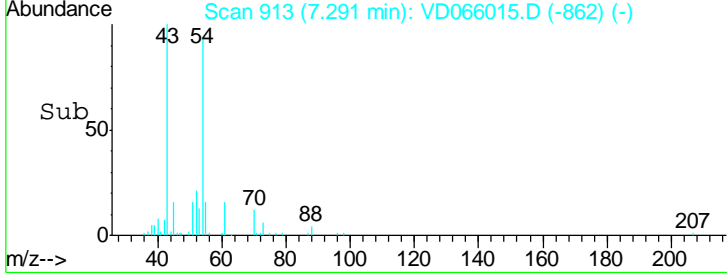
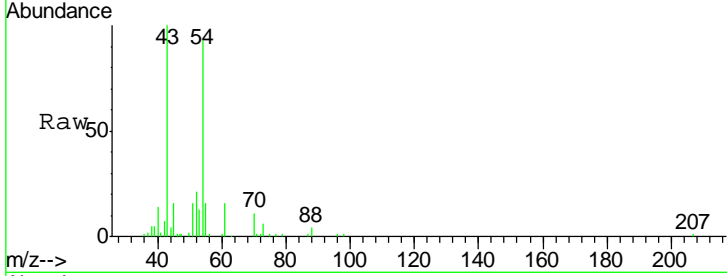

#38
 Carbon Tetrachloride
 Concen: 53.279 ug/l
 RT: 8.09 min Scan# 1049
 Delta R.T. -0.01 min
 Lab File: VD066015.D
 Acq: 23 Jul 2020 10:44

Tgt Ion	Resp	Lower	Upper
117	100		
119	97.5	75.0	112.6
121	31.8	25.5	38.3

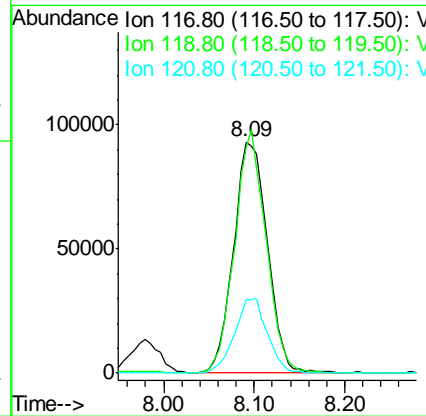
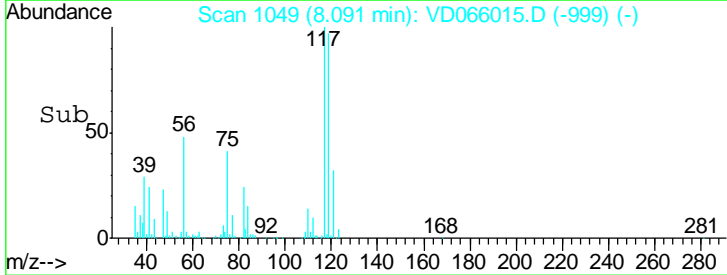
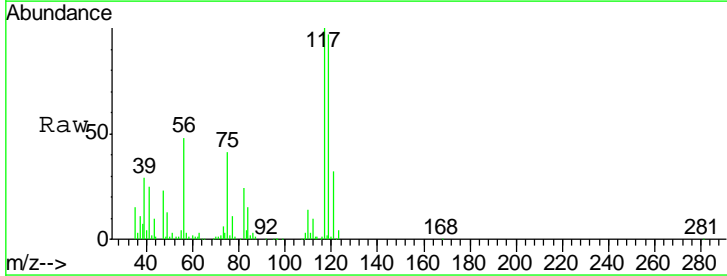

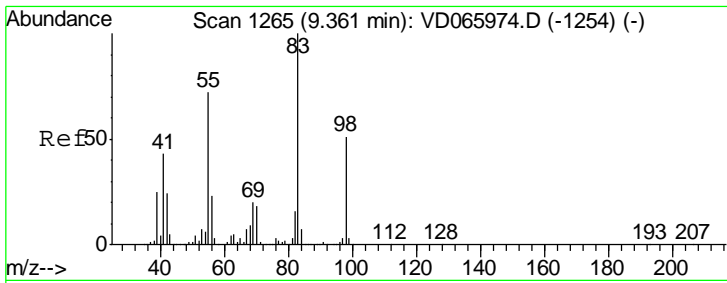

#39
 Methylcyclohexane
 Concen: 54.629 ug/l
 RT: 9.36 min Scan# 1264
 Delta R.T. -0.01 min
 Lab File: VD066015.D
 Acq: 23 Jul 2020 10:44

Instrument : MSVOA_D
 ClientSampled : VSTDCCC050

Tgt Ion	Resp	Lower	Upper
83	100		
55	75.8	57.3	85.9
98	50.0	41.0	61.6

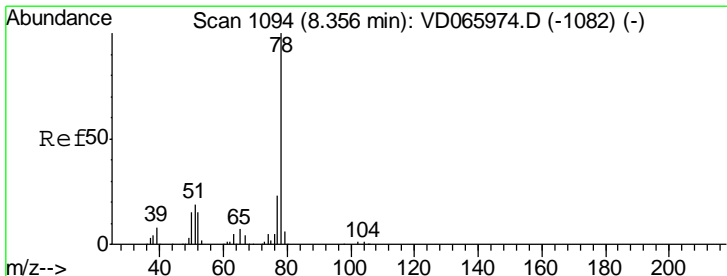
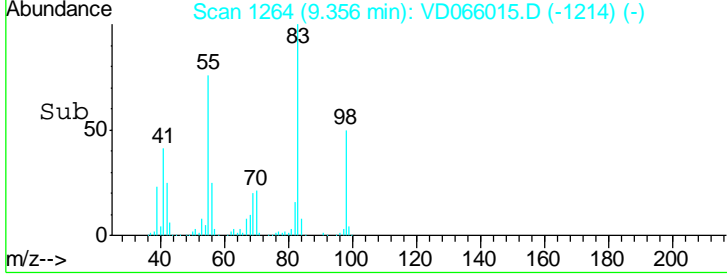
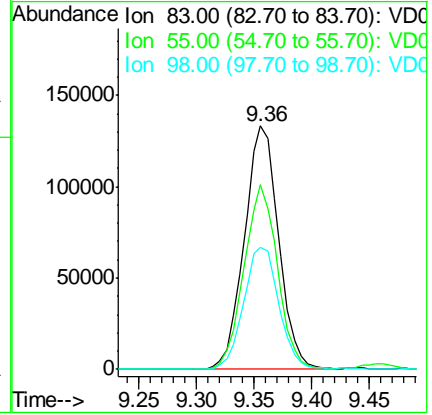
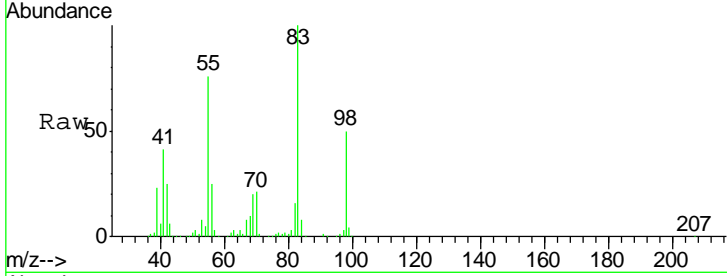

#40
 Benzene
 Concen: 52.745 ug/l
 RT: 8.35 min Scan# 1093
 Delta R.T. -0.01 min
 Lab File: VD066015.D
 Acq: 23 Jul 2020 10:44

Tgt Ion	Resp	Lower	Upper
78	100		
77	24.5	18.6	27.8

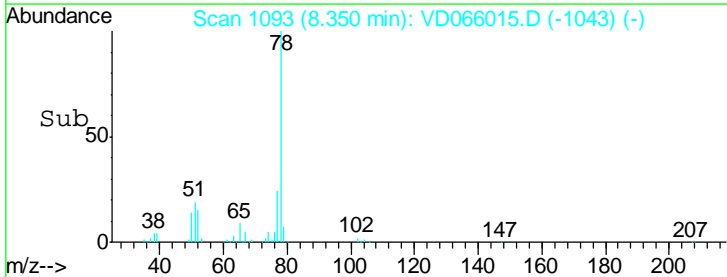
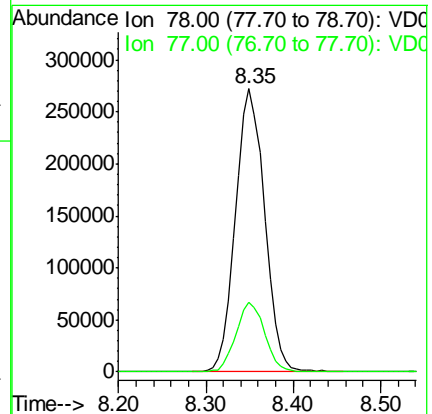
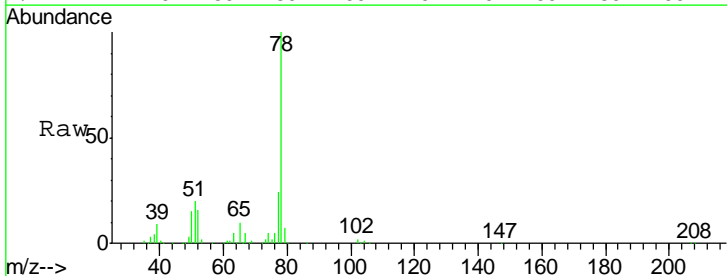

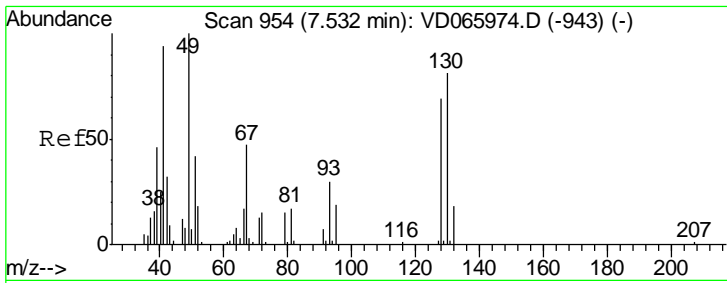

#41
 Methacrylonitrile
 Concen: 65.574 ug/l
 RT: 7.53 min Scan# 953
 Delta R.T. -0.01 min
 Lab File: VD066015.D
 Acq: 23 Jul 2020 10:44

Instrument :
 MSVOA_D
 ClientSampleId :
 VSTDCCC050

Tgt Ion	Resp	Lower	Upper
41	100		
39	0.0	0.0	0.0
67	58.3	0.0	0.0#
52	24.4	0.0	0.0#

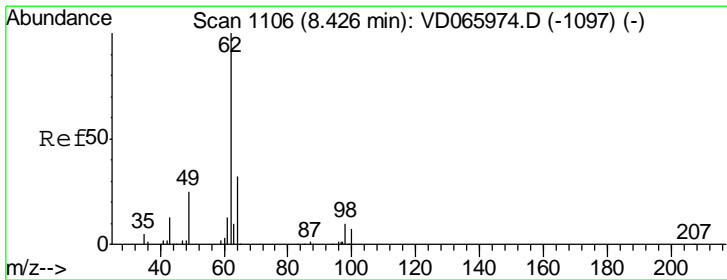
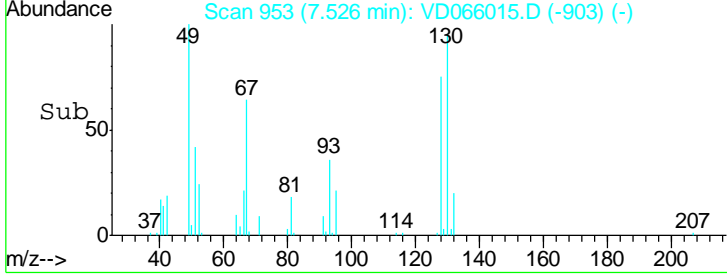
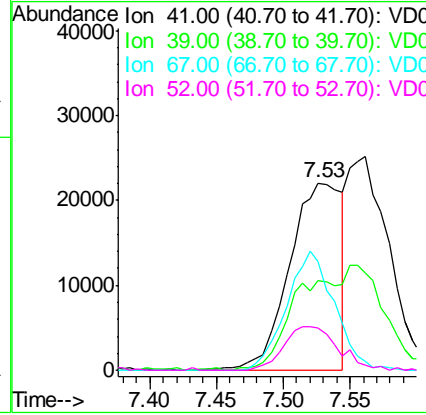
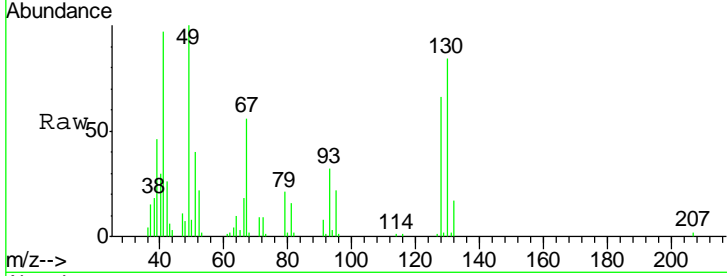

#42
 1,2-Dichloroethane
 Concen: 51.853 ug/l
 RT: 8.42 min Scan# 1105
 Delta R.T. -0.01 min
 Lab File: VD066015.D
 Acq: 23 Jul 2020 10:44

Tgt Ion	Resp	Lower	Upper
62	100		
98	10.8	0.0	21.0

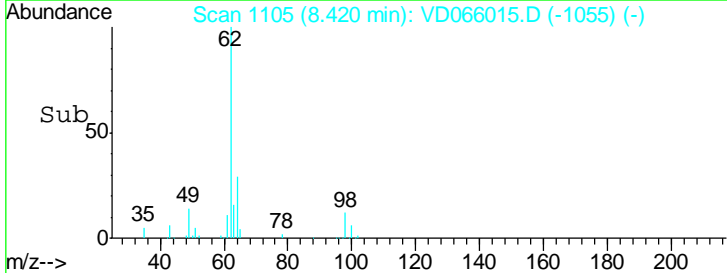
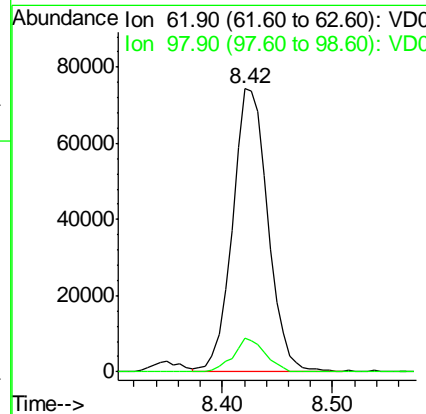
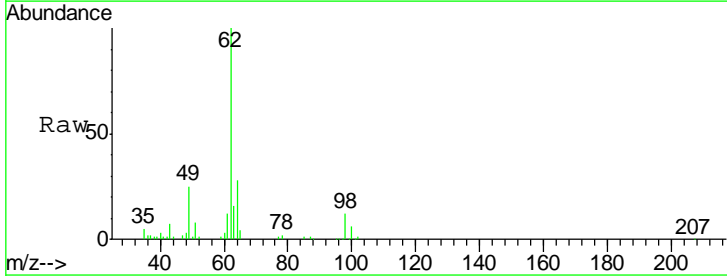

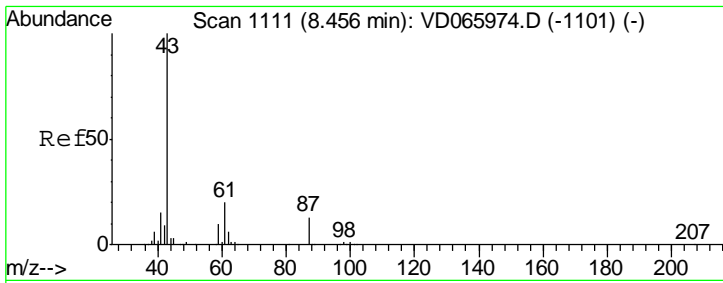

#43
 Isopropyl Acetate
 Concen: 50.670 ug/l
 RT: 8.45 min Scan# 1110
 Delta R.T. -0.01 min
 Lab File: VD066015.D
 Acq: 23 Jul 2020 10:44

Instrument : MSVOA_D
 ClientSampleId : VSTDCCC050

Tgt Ion	Resp	Lower	Upper
43	157732		
61	32.3	25.8	38.8
87	13.2	10.9	16.3

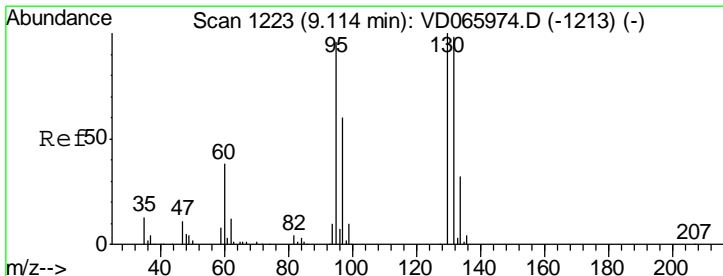
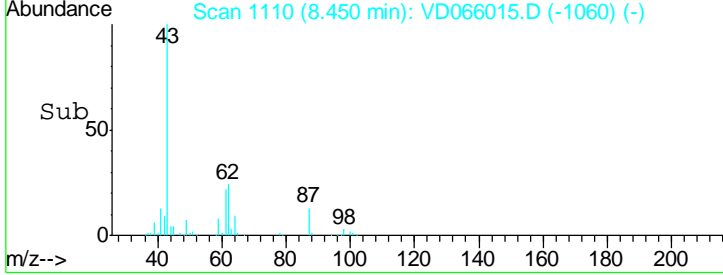
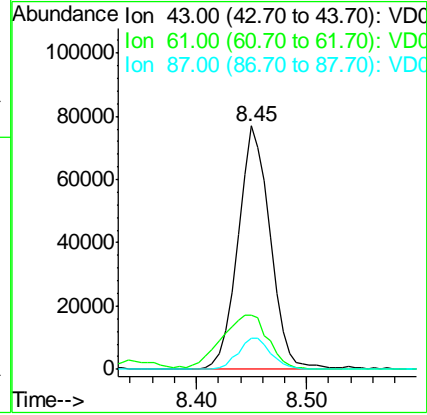
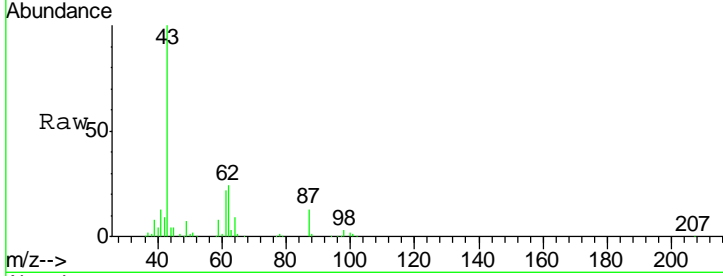

#44
 Trichloroethene
 Concen: 53.050 ug/l
 RT: 9.11 min Scan# 1223
 Delta R.T. 0.00 min
 Lab File: VD066015.D
 Acq: 23 Jul 2020 10:44

Tgt Ion	Resp	Lower	Upper
130	187435		
95	87.8	0.0	191.6

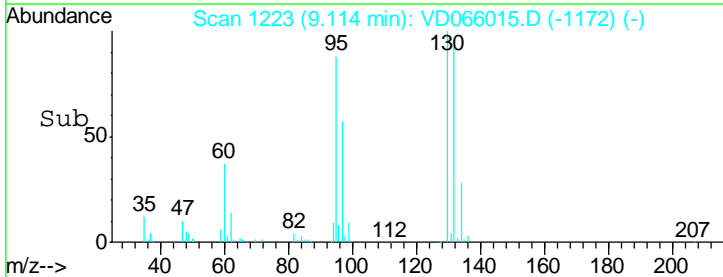
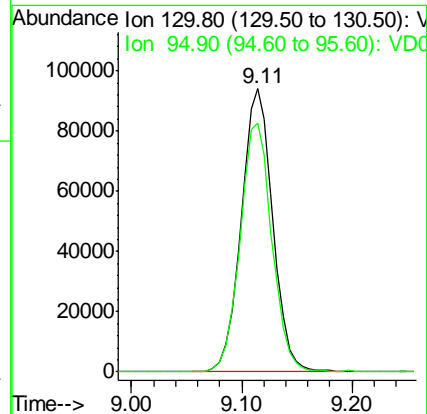
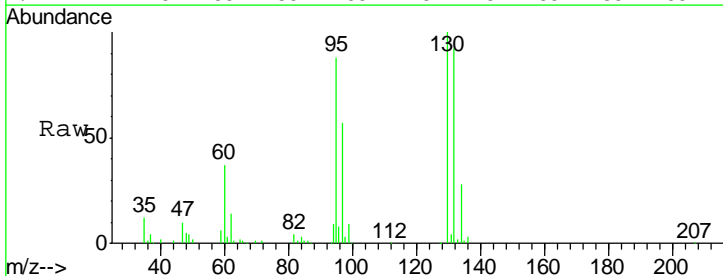

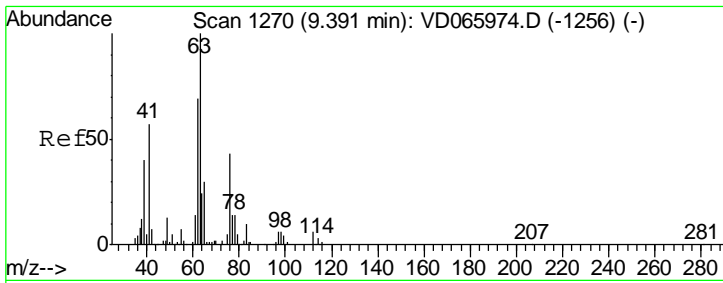

#45
 1,2-Dichloropropane
 Concen: 51.005 ug/l
 RT: 9.39 min Scan# 1270
 Delta R.T. 0.00 min
 Lab File: VD066015.D
 Acq: 23 Jul 2020 10:44

Instrument : MSVOA_D
 ClientSampleId : VSTDCCC050

Tgt Ion	Resp	Lower	Upper
63	144228		
65	30.7	24.0	36.0

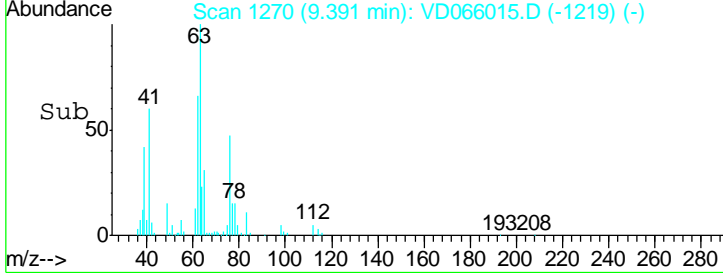
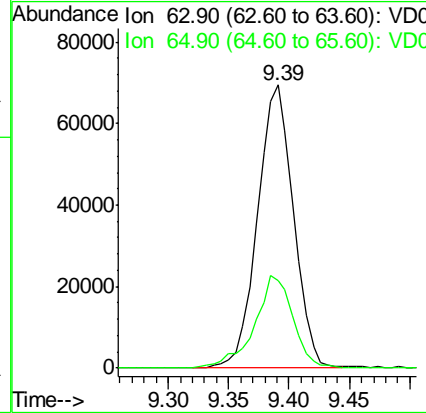
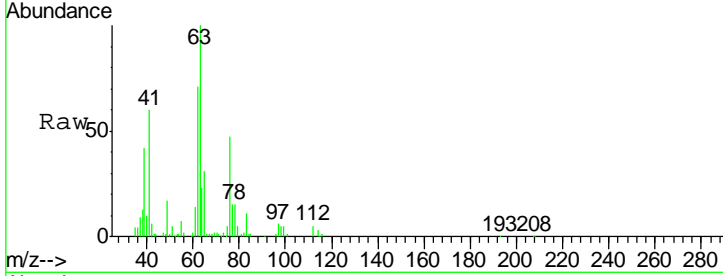

#46
 Dibromomethane
 Concen: 51.977 ug/l
 RT: 9.48 min Scan# 1285
 Delta R.T. 0.00 min
 Lab File: VD066015.D
 Acq: 23 Jul 2020 10:44

Tgt Ion	Resp	Lower	Upper
93	79122		
95	83.1	66.2	99.4
174	117.9	91.5	137.3

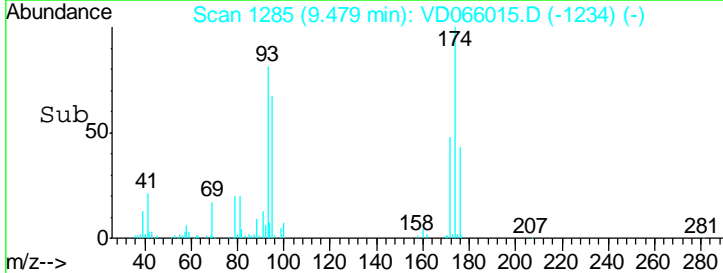
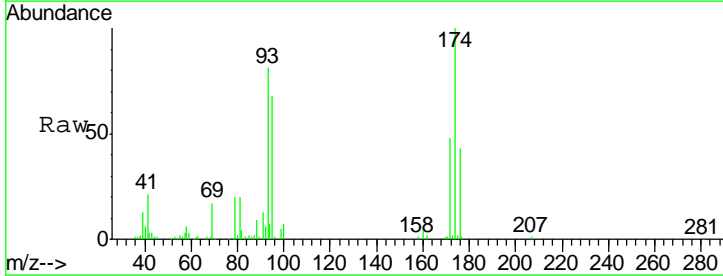
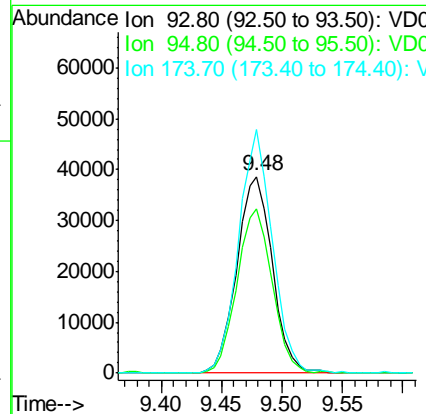
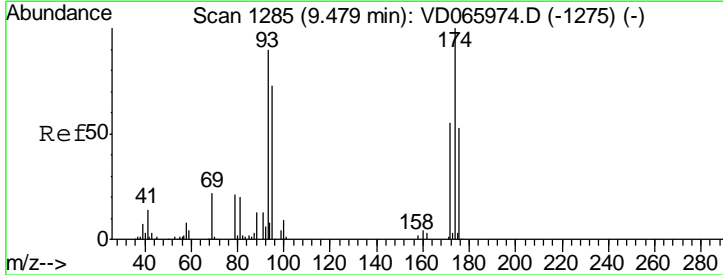

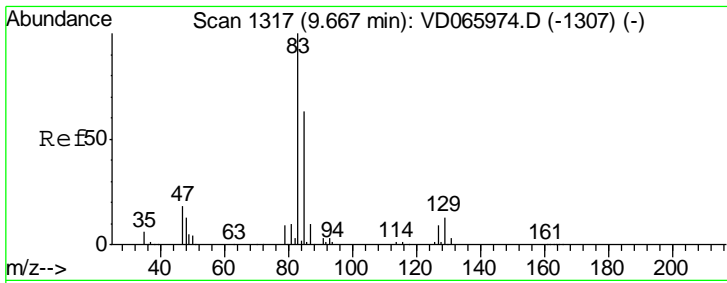

#47

Bromodichloromethane
 Concen: 51.918 ug/l
 RT: 9.66 min Scan# 1316
 Delta R.T. -0.01 min
 Lab File: VD066015.D
 Acq: 23 Jul 2020 10:44

Instrument :
 MSVOA_D
 ClientSampleId :
 VSTDCCC050

Tgt Ion	Resp	Lower	Upper
83	100		
85	60.1	50.6	75.8
127	9.4	7.1	10.7

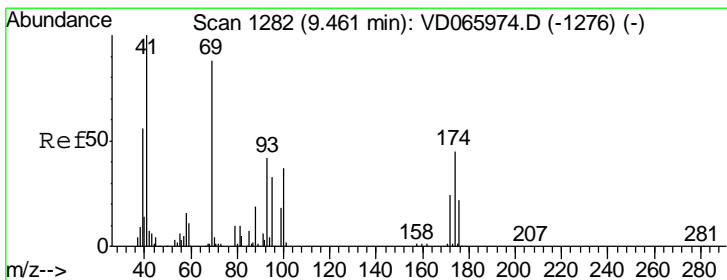
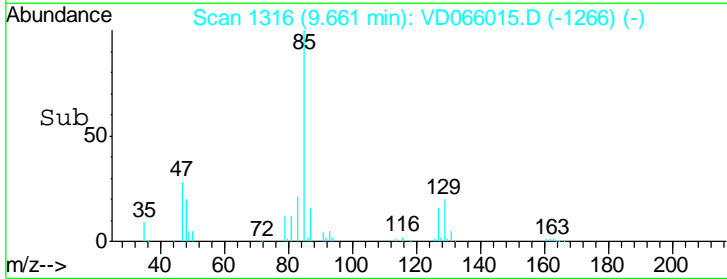
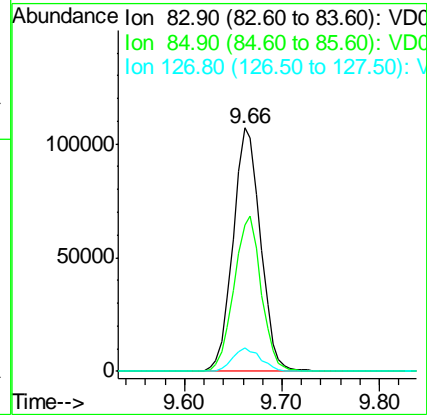
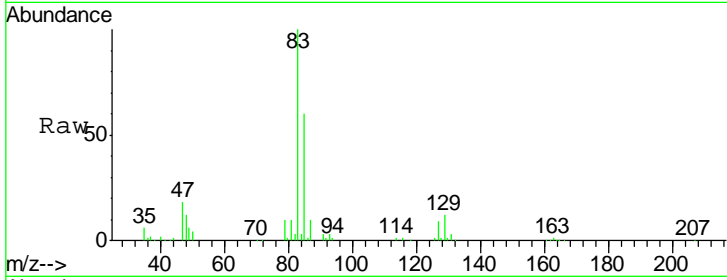

#48

Methyl methacrylate
 Concen: 52.984 ug/l
 RT: 9.46 min Scan# 1282
 Delta R.T. 0.00 min
 Lab File: VD066015.D
 Acq: 23 Jul 2020 10:44

Tgt Ion	Resp	Lower	Upper
41	100		
69	83.7	65.1	97.7
39	51.2	41.5	62.3

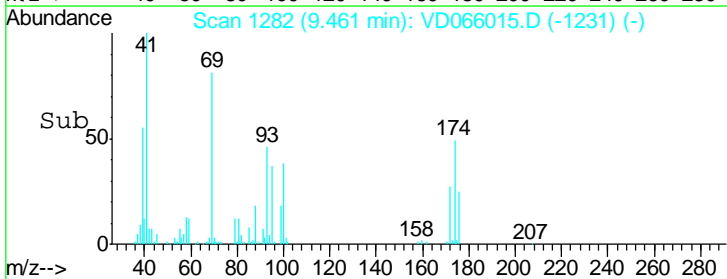
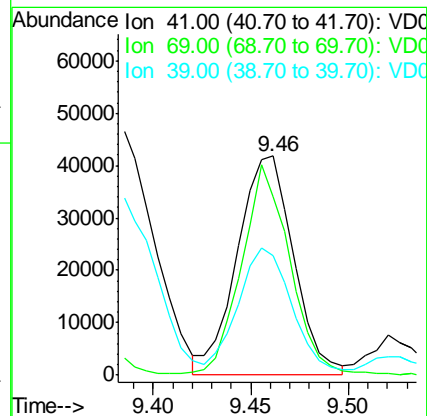
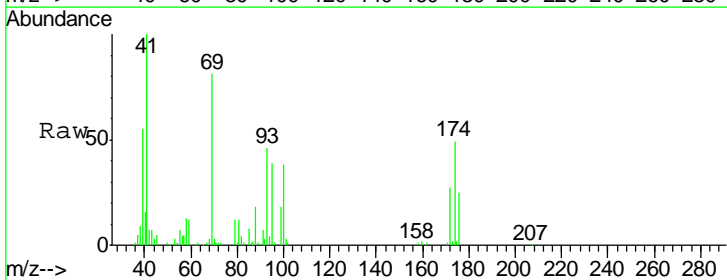

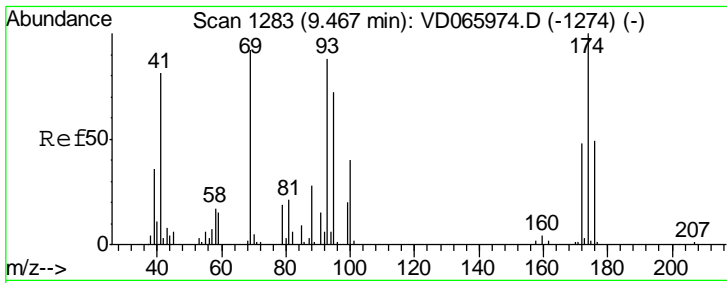

#49
 1,4-Dioxane
 Concen: 990.641 ug/l
 RT: 9.46 min Scan# 1282
 Delta R.T. -0.01 min
 Lab File: VD066015.D
 Acq: 23 Jul 2020 10:44

Instrument : MSVOA_D
 ClientSampled : VSTDCCC050

Tgt Ion	Resp	Lower	Upper
88	17471		
88	100		
43	38.5	29.0	43.6
58	72.9	57.0	85.4

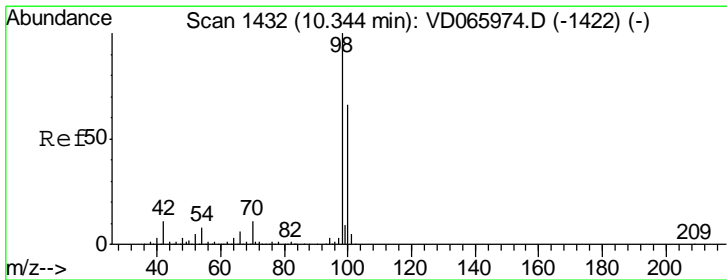
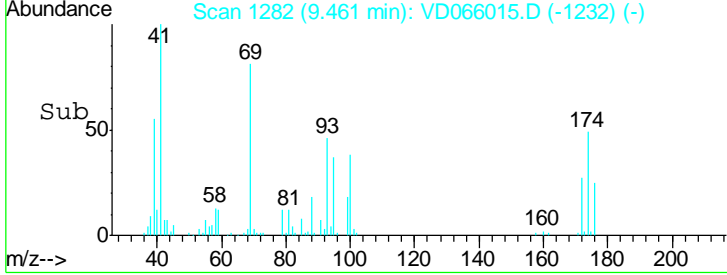
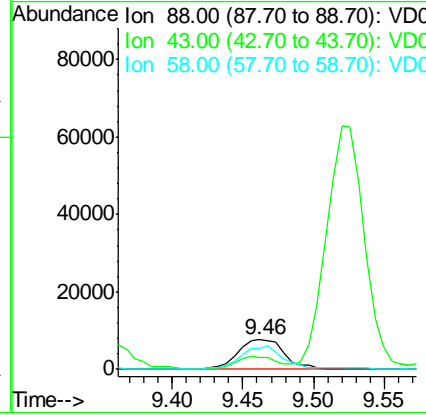
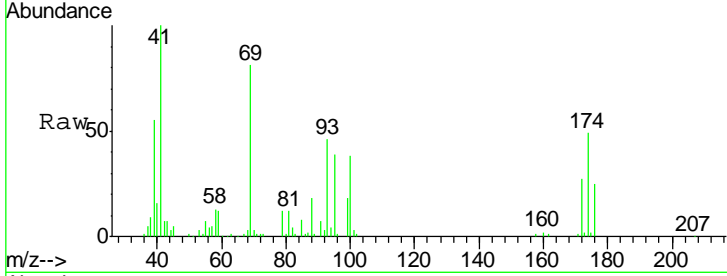

#50
 Toluene-d8
 Concen: 50.307 ug/l
 RT: 10.34 min Scan# 1432
 Delta R.T. 0.00 min
 Lab File: VD066015.D
 Acq: 23 Jul 2020 10:44

Tgt Ion	Resp	Lower	Upper
98	555824		
98	100		
100	67.5	52.7	79.1

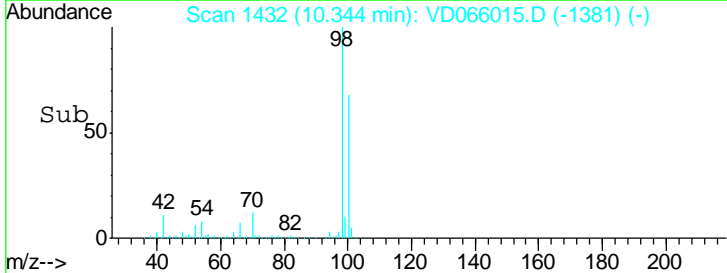
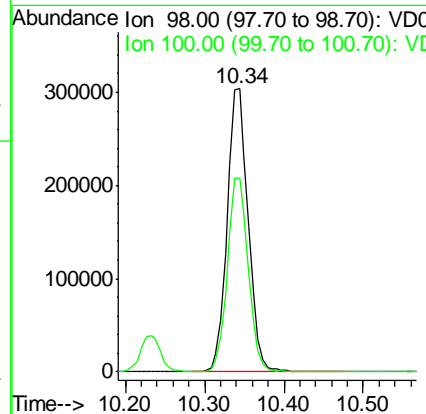
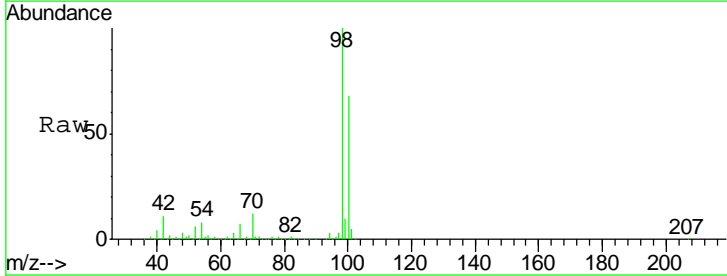

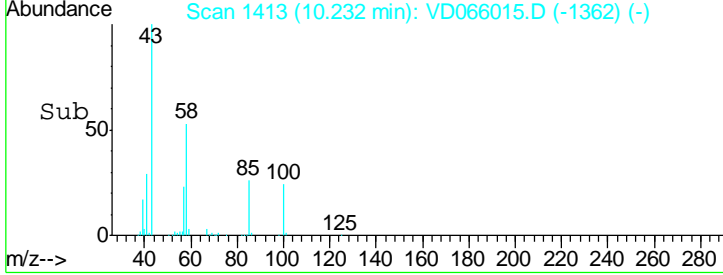
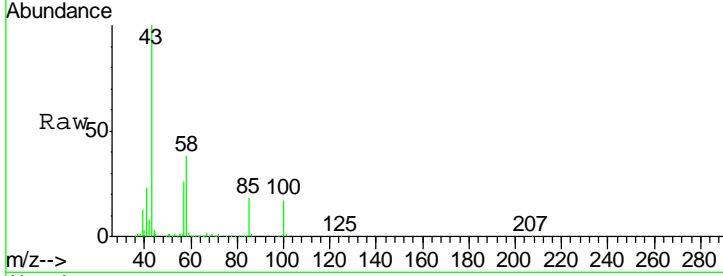
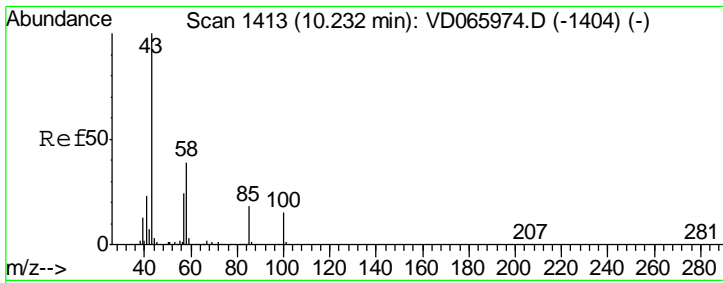

#51
 4-Methyl-2-Pentanone
 Concen: 259.427 ug/l
 RT: 10.23 min Scan# 1413
 Delta R.T. 0.00 min
 Lab File: VD066015.D
 Acq: 23 Jul 2020 10:44

Instrument : MSVOA_D
 ClientSampled : VSTDCCC050

Tgt Ion	Resp	Lower	Upper
43	100		
58	38.3	31.3	46.9

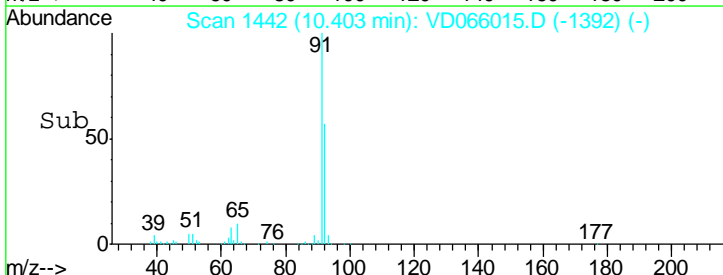
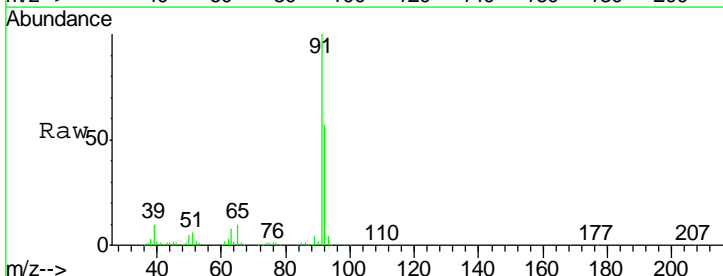
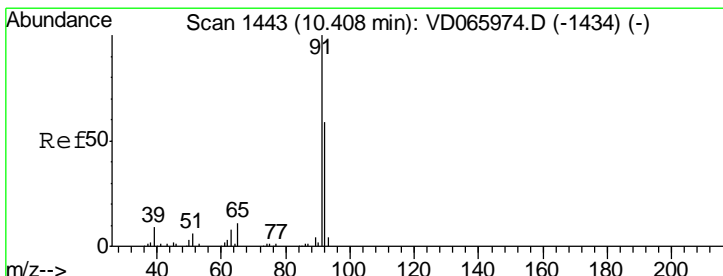
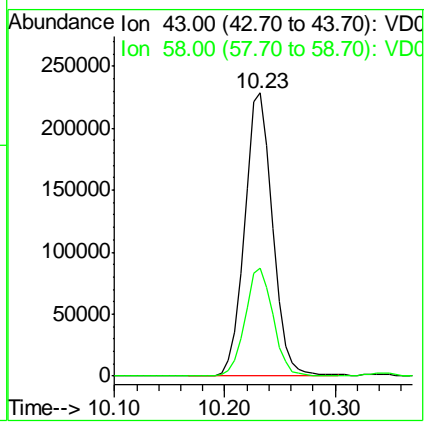

#52
 Toluene
 Concen: 53.903 ug/l
 RT: 10.40 min Scan# 1442
 Delta R.T. -0.01 min
 Lab File: VD066015.D
 Acq: 23 Jul 2020 10:44

Tgt Ion	Resp	Lower	Upper
92	100		
91	170.1	134.5	201.7

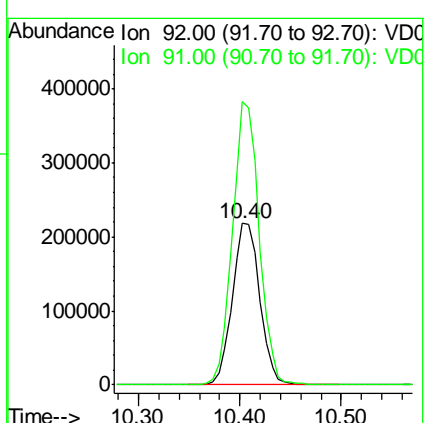

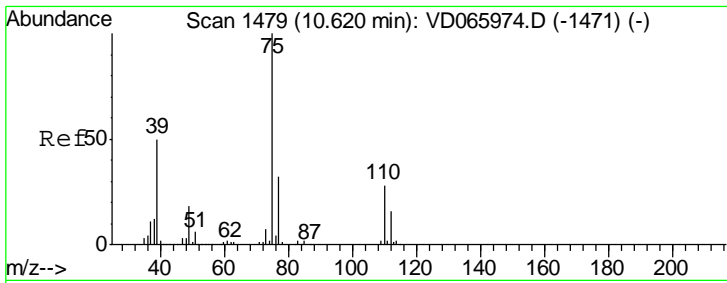

#53
 t-1,3-Dichloropropene
 Concen: 54.008 ug/l
 RT: 10.62 min Scan# 1479
 Delta R.T. 0.00 min
 Lab File: VD066015.D
 Acq: 23 Jul 2020 10:44

Instrument : MSVOA_D
 ClientSampled : VSTDCCC050

Tgt Ion	Resp	Lower	Upper
75	100		
77	30.3	25.8	38.6

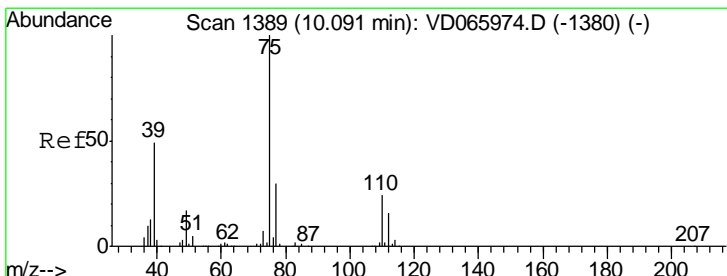
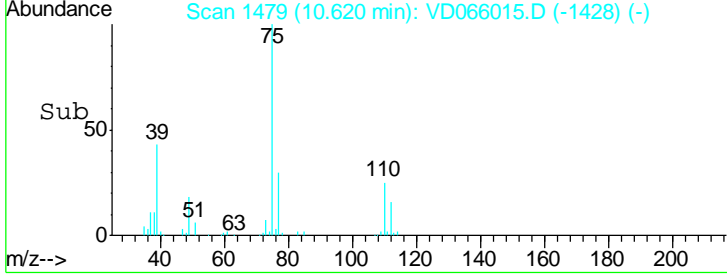
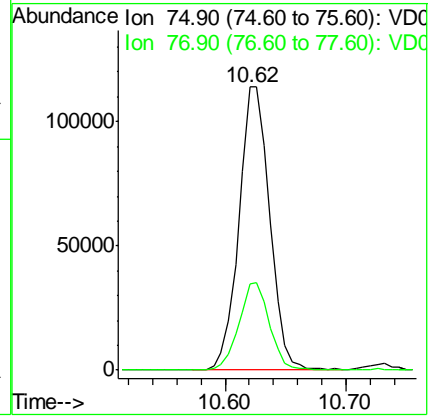
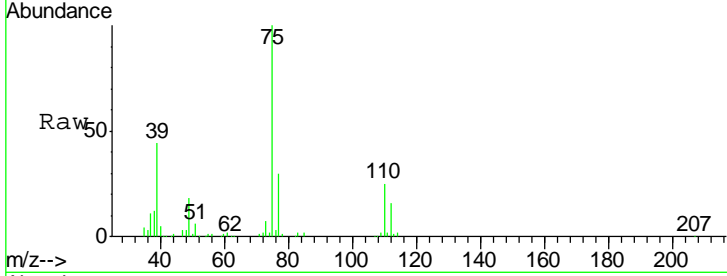

#54
 cis-1,3-Dichloropropene
 Concen: 52.761 ug/l
 RT: 10.09 min Scan# 1389
 Delta R.T. 0.00 min
 Lab File: VD066015.D
 Acq: 23 Jul 2020 10:44

Tgt Ion	Resp	Lower	Upper
75	100		
77	31.2	23.8	35.8
39	49.4	38.8	58.2

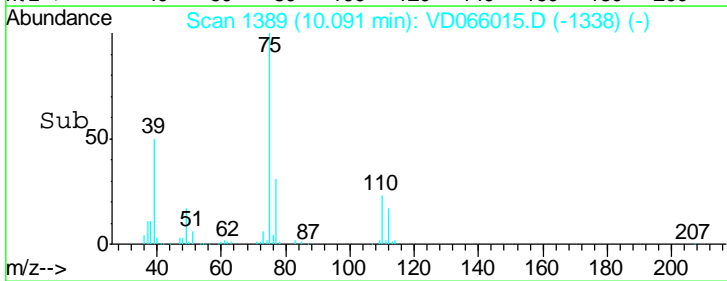
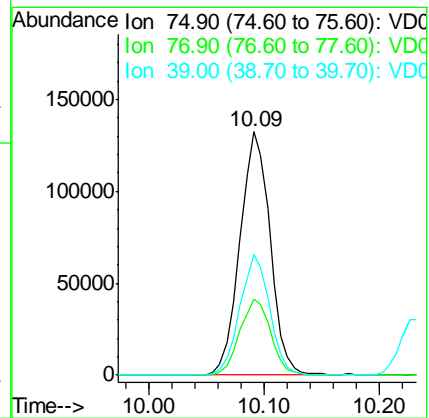
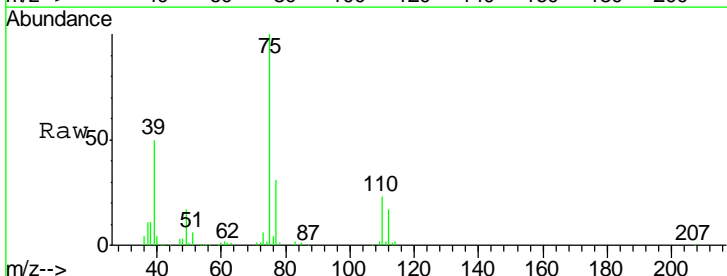

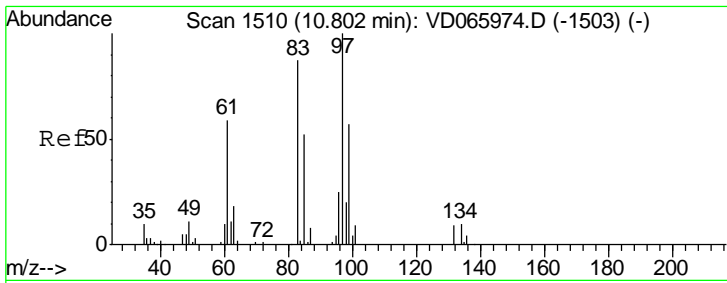

#55
 1,1,2-Trichloroethane
 Concen: 51.814 ug/l
 RT: 10.80 min Scan# 1510
 Delta R.T. 0.00 min
 Lab File: VD066015.D
 Acq: 23 Jul 2020 10:44

Instrument : MSVOA_D
 ClientSampleId : VSTDCCC050

Tgt Ion	Resp	Lower	Upper
97	111862		
83	85.2	69.7	104.5
85	61.7	41.6	62.4
99	66.9	45.9	68.9

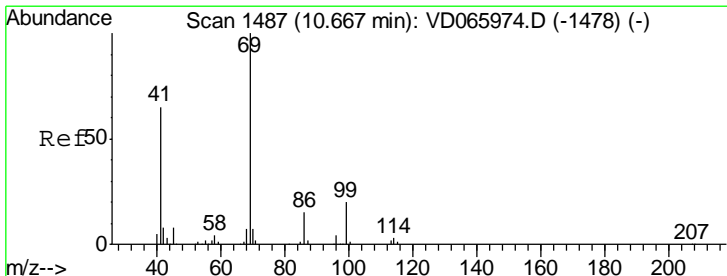
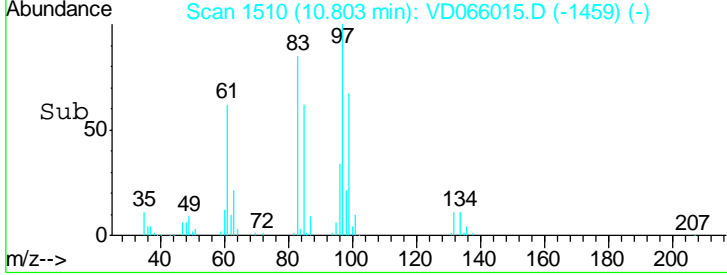
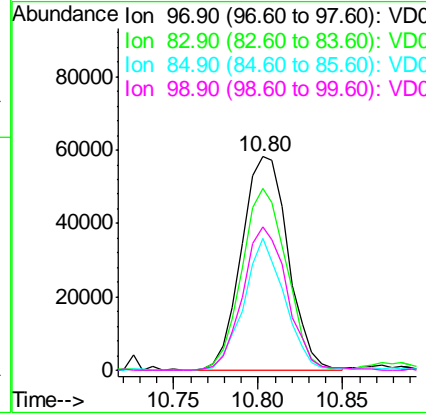
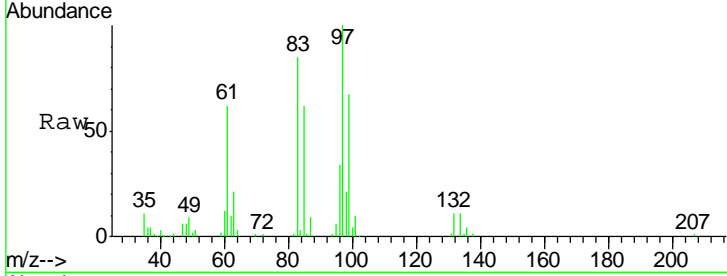

#56
 Ethyl methacrylate
 Concen: 53.970 ug/l
 RT: 10.66 min Scan# 1486
 Delta R.T. -0.01 min
 Lab File: VD066015.D
 Acq: 23 Jul 2020 10:44

Tgt Ion	Resp	Lower	Upper
69	135468		
41	65.8	52.3	78.5
39	33.2	25.2	37.8

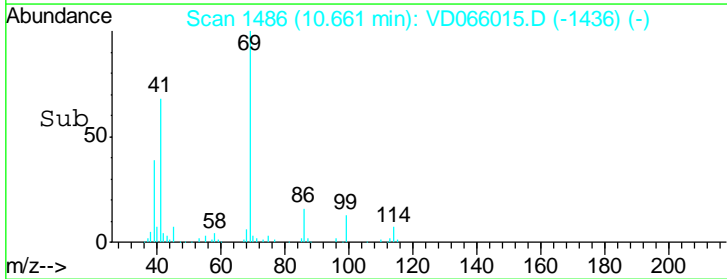
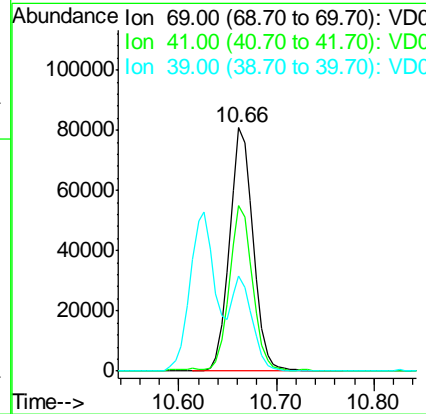
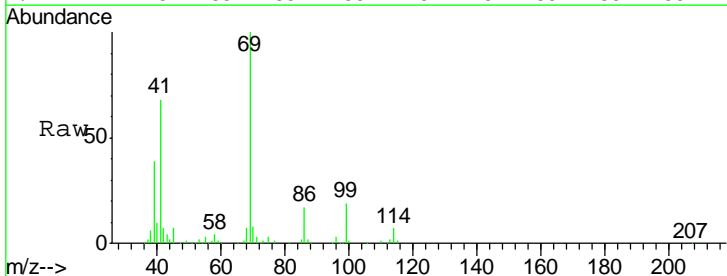

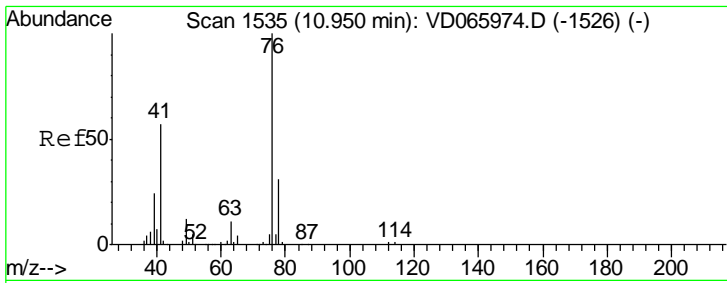

#57
 1,3-Dichloropropane
 Concen: 53.429 ug/l
 RT: 10.95 min Scan# 1535
 Delta R.T. 0.00 min
 Lab File: VD066015.D
 Acq: 23 Jul 2020 10:44

Instrument :
 MSVOA_D
 ClientSampleId :
 VSTDCCC050

Tgt Ion: 76 Resp: 190956
 Ion Ratio Lower Upper
 76 100
 78 32.1 25.6 38.4

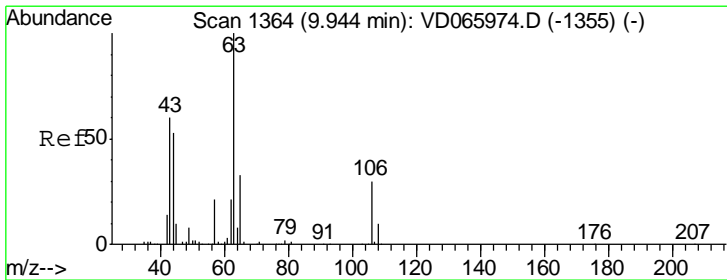
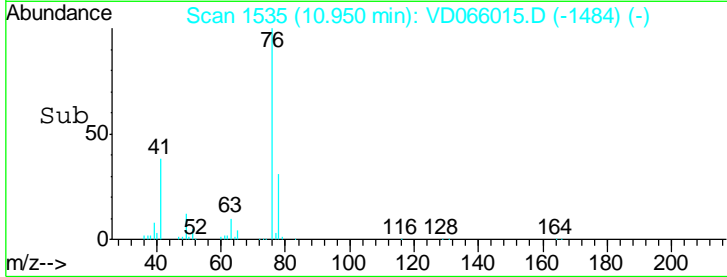
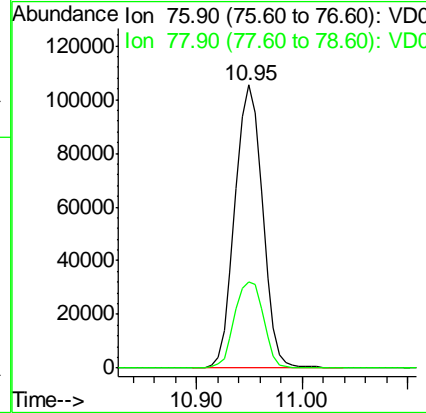
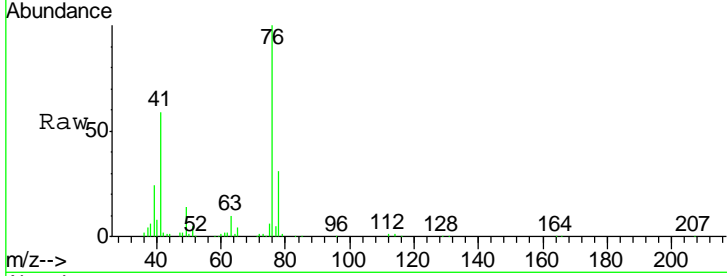

#58
 2-Chloroethyl Vinyl ether
 Concen: 246.113 ug/l
 RT: 9.94 min Scan# 1364
 Delta R.T. 0.00 min
 Lab File: VD066015.D
 Acq: 23 Jul 2020 10:44

Tgt Ion: 63 Resp: 295109
 Ion Ratio Lower Upper
 63 100
 106 31.4 24.4 36.6

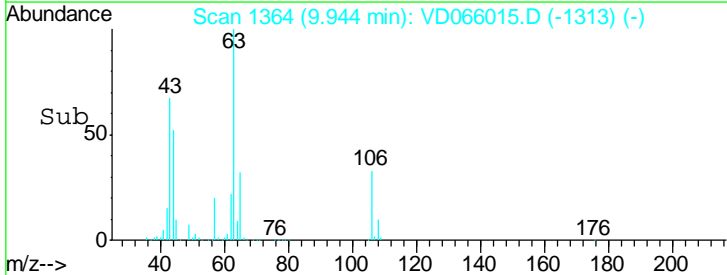
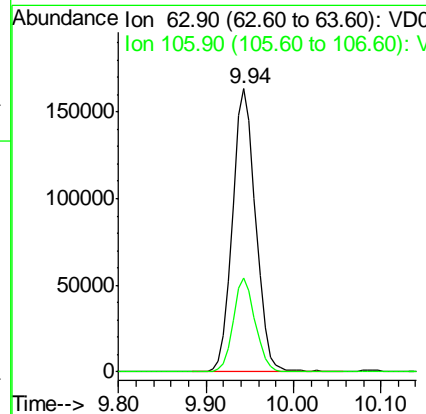
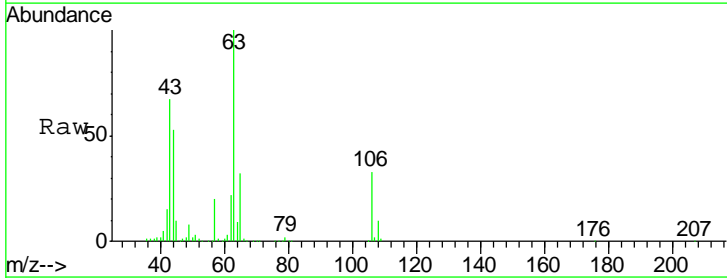

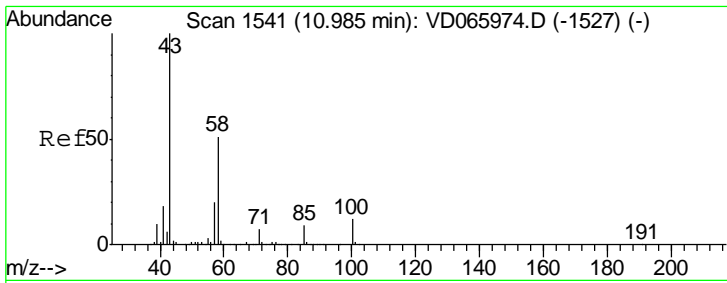

#59
 2-Hexanone
 Concen: 268.017 ug/l
 RT: 10.98 min Scan# 1541
 Delta R.T. 0.00 min
 Lab File: VD066015.D
 Acq: 23 Jul 2020 10:44

Instrument :
 MSVOA_D
 ClientSampled :
 VSTDCCC050

Tgt Ion: 43 Resp: 291313
 Ion Ratio Lower Upper
 43 100
 58 55.3 26.2 78.6

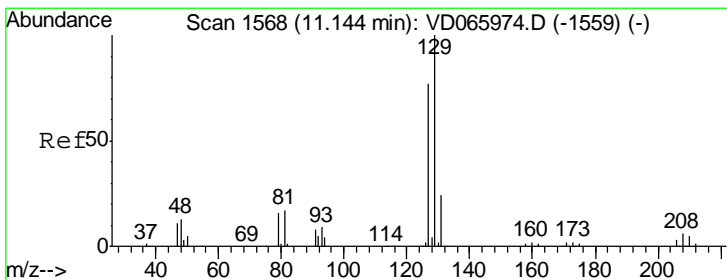
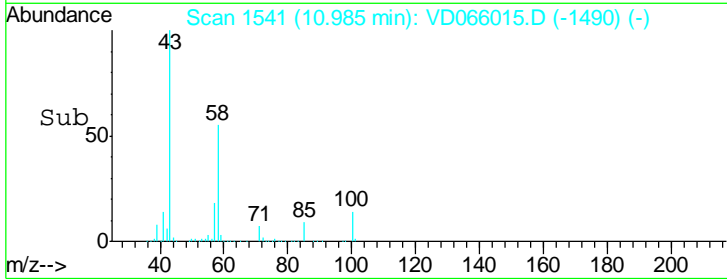
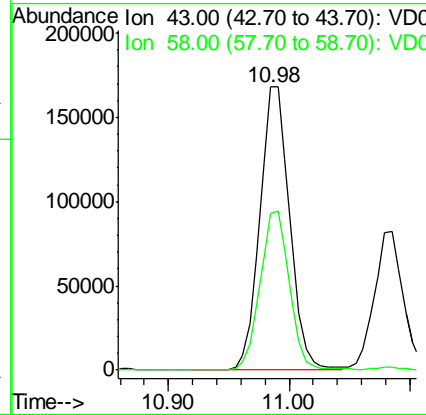
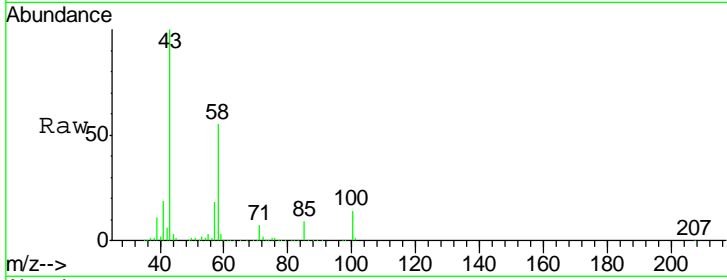

#60
 Dibromochloromethane
 Concen: 53.543 ug/l
 RT: 11.14 min Scan# 1568
 Delta R.T. 0.00 min
 Lab File: VD066015.D
 Acq: 23 Jul 2020 10:44

Tgt Ion: 129 Resp: 155858
 Ion Ratio Lower Upper
 129 100
 127 75.5 38.6 115.7

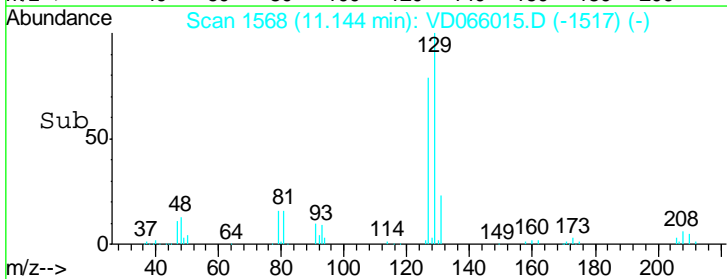
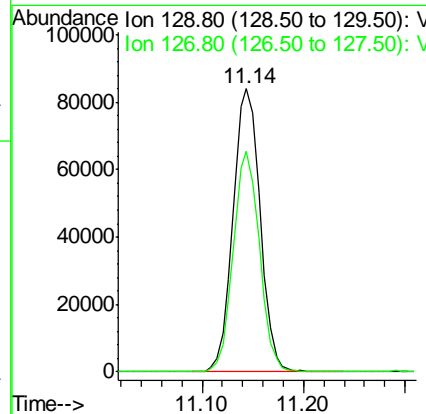
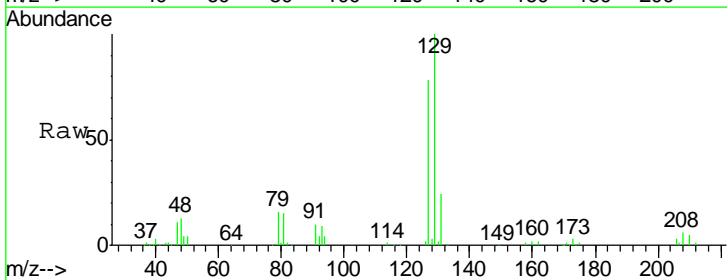

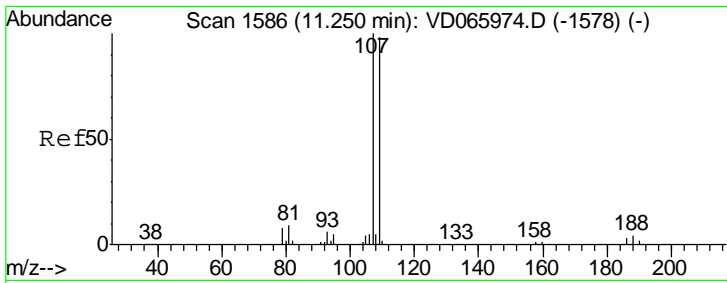

#61
 1,2-Dibromoethane
 Concen: 52.090 ug/l
 RT: 11.25 min Scan# 1586
 Delta R.T. 0.00 min
 Lab File: VD066015.D
 Acq: 23 Jul 2020 10:44

Instrument :
 MSVOA_D
 ClientSampleId :
 VSTDCCC050

Tgt Ion: 107 Resp: 108431
 Ion Ratio Lower Upper
 107 100
 109 94.3 75.0 112.4

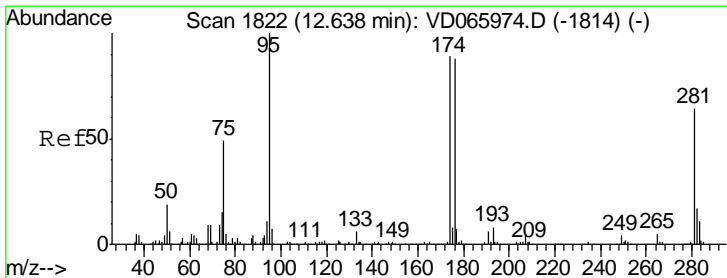
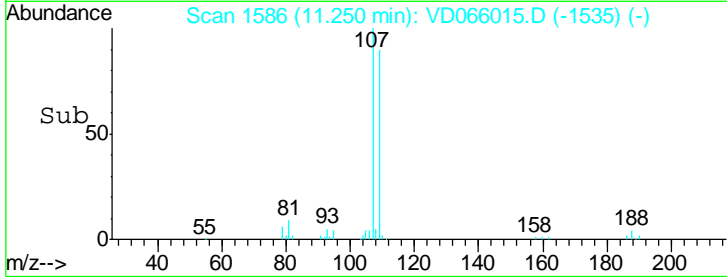
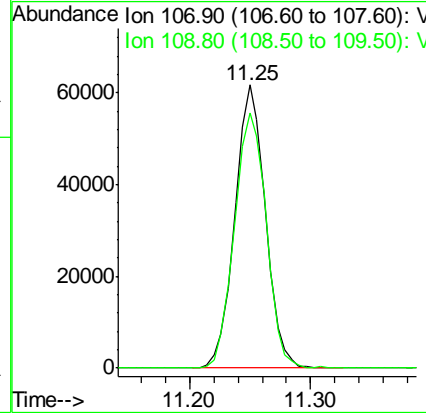
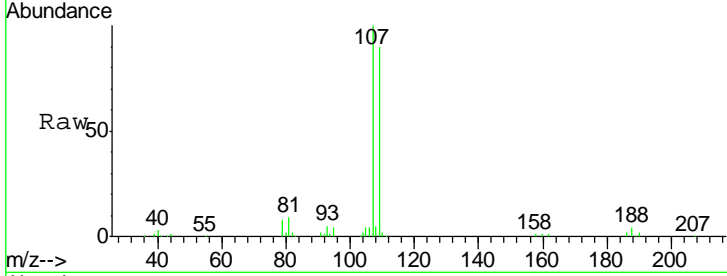

#62
 4-Bromofluorobenzene
 Concen: 50.517 ug/l
 RT: 12.64 min Scan# 1822
 Delta R.T. 0.00 min
 Lab File: VD066015.D
 Acq: 23 Jul 2020 10:44

Tgt Ion: 95 Resp: 193531
 Ion Ratio Lower Upper
 95 100
 174 90.7 0.0 178.8
 176 87.4 0.0 172.6

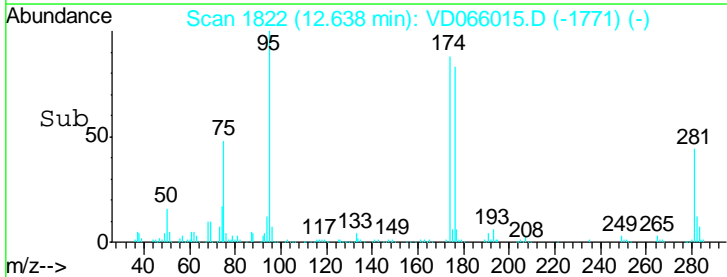
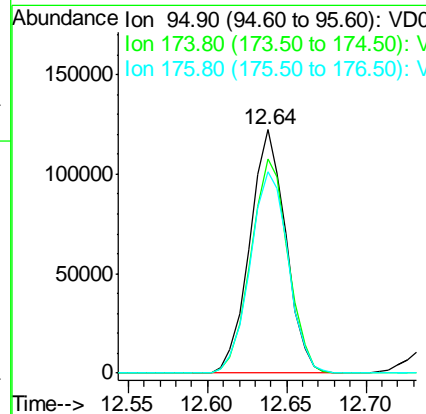
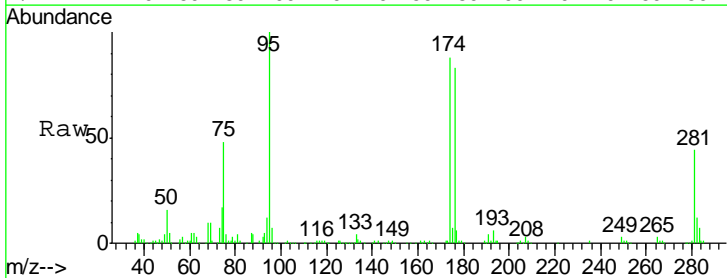

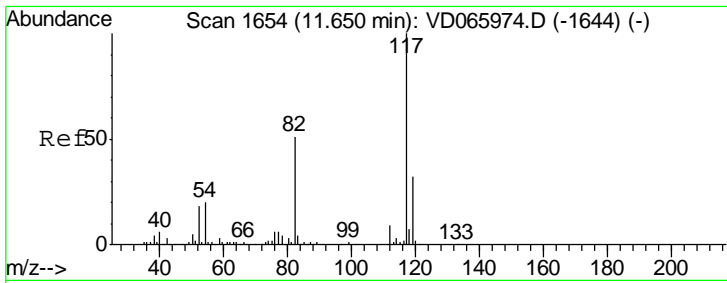

#63
 Chlorobenzene-d5
 Concen: 50.000 ug/l
 RT: 11.65 min Scan# 1654
 Delta R.T. 0.00 min
 Lab File: VD066015.D
 Acq: 23 Jul 2020 10:44

Instrument : MSVOA_D
 ClientSampled : VSTDCCC050

Tgt Ion	Resp	Lower	Upper
117	100		
82	52.6	41.1	61.7
119	30.8	25.9	38.9

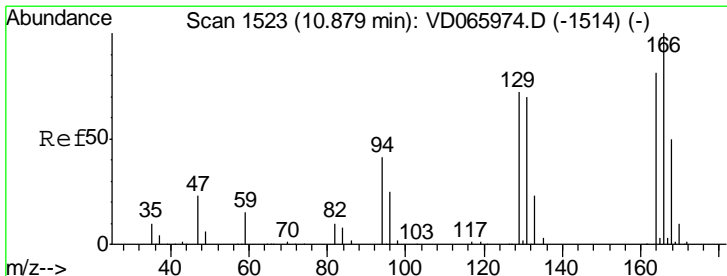
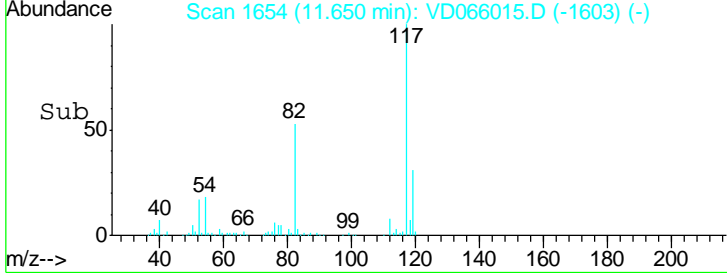
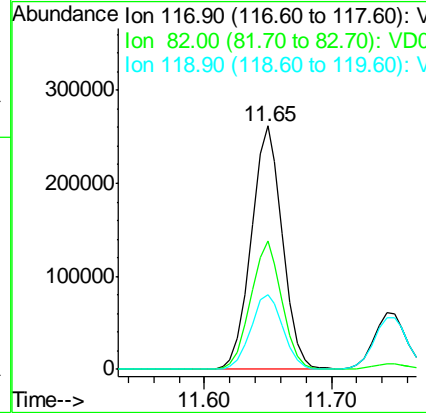
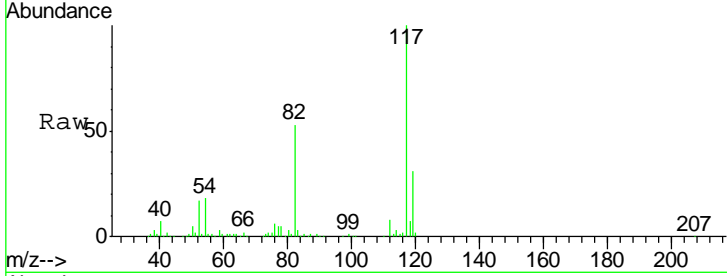

#64
 Tetrachloroethene
 Concen: 54.174 ug/l
 RT: 10.88 min Scan# 1523
 Delta R.T. 0.00 min
 Lab File: VD066015.D
 Acq: 23 Jul 2020 10:44

Tgt Ion	Resp	Lower	Upper
164	100		
166	131.0	99.1	148.7
129	91.3	71.5	107.3
131	84.3	69.8	104.6

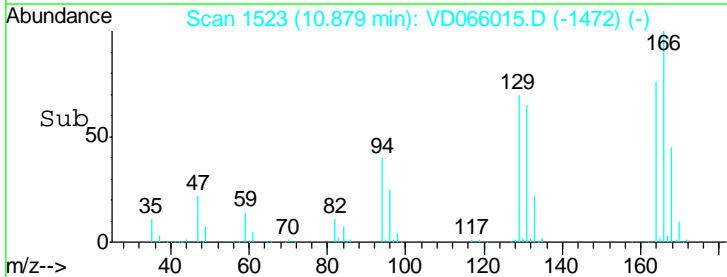
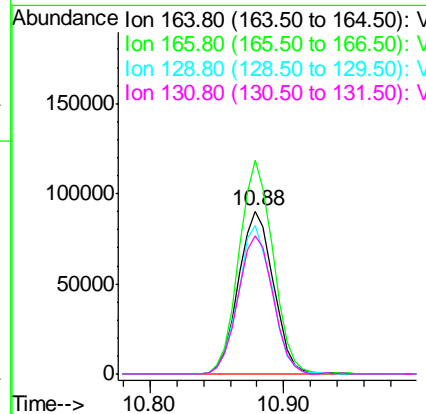
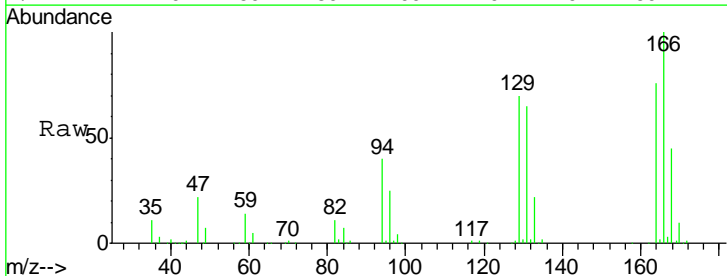

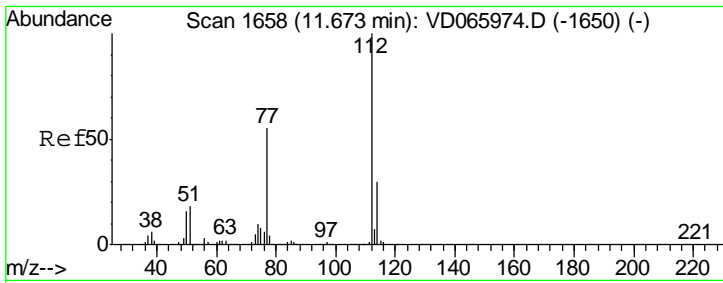

#65
 Chlorobenzene
 Concen: 53.394 ug/l
 RT: 11.67 min Scan# 1658
 Delta R.T. 0.00 min
 Lab File: VD066015.D
 Acq: 23 Jul 2020 10:44

Instrument : MSVOA_D
 ClientSampled : VSTDCCC050

Tgt Ion	Resp	Lower	Upper
112	435579		
114	32.9	24.4	36.6

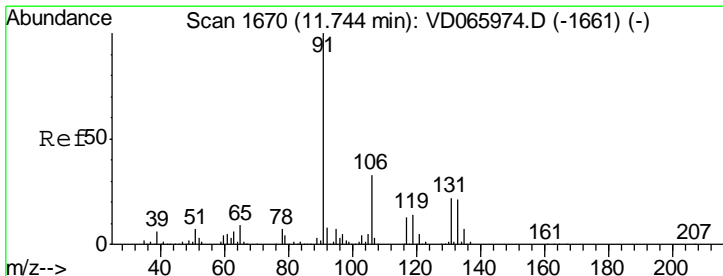
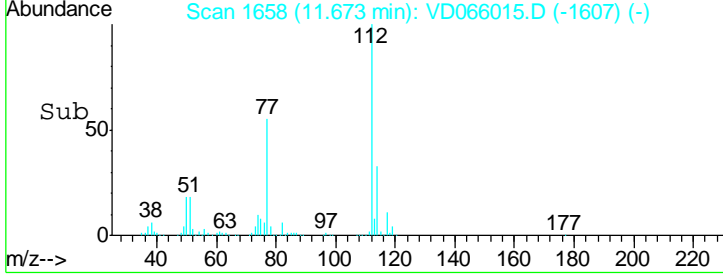
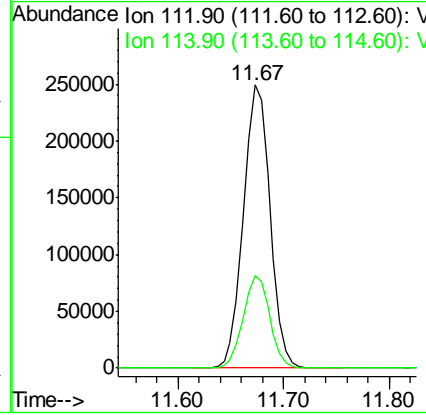
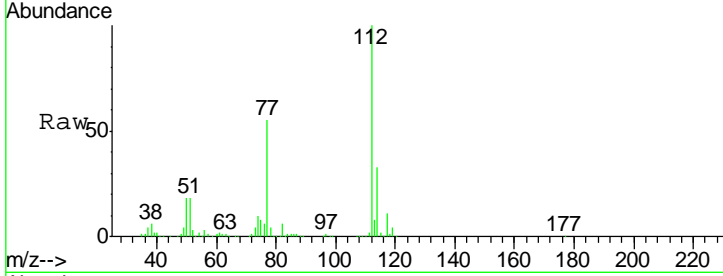

#66
 1,1,1,2-Tetrachloroethane
 Concen: 54.431 ug/l
 RT: 11.74 min Scan# 1670
 Delta R.T. 0.00 min
 Lab File: VD066015.D
 Acq: 23 Jul 2020 10:44

Tgt Ion	Resp	Lower	Upper
131	163959		
133	94.9	47.3	142.0
119	63.2	31.7	95.1

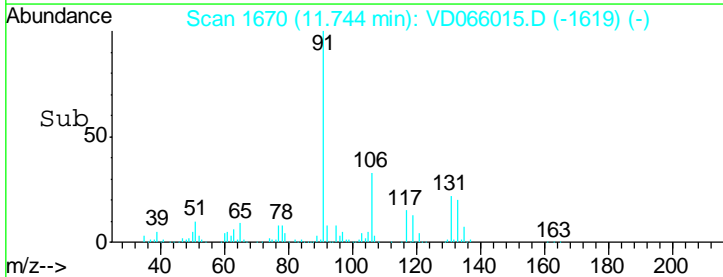
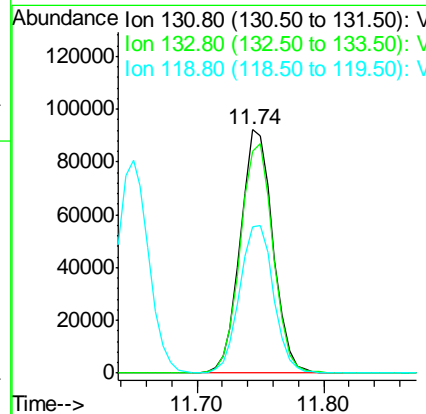
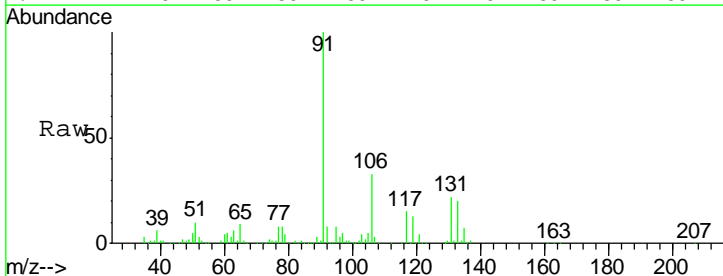

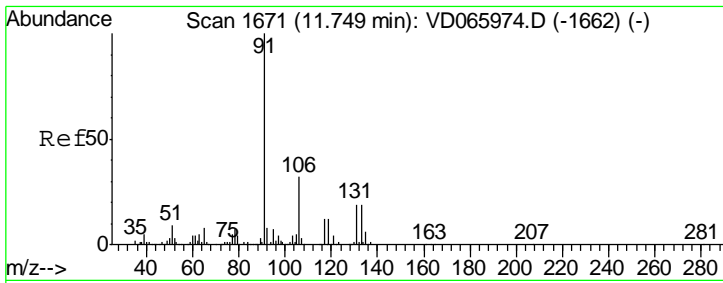

#67
 Ethyl Benzene
 Concen: 55.202 ug/l
 RT: 11.75 min Scan# 1671
 Delta R.T. 0.00 min
 Lab File: VD066015.D
 Acq: 23 Jul 2020 10:44

Instrument : MSVOA_D
 ClientSampled : VSTDCCC050

Tgt Ion: 91 Resp: 774980
 Ion Ratio Lower Upper
 91 100
 106 33.8 25.7 38.5

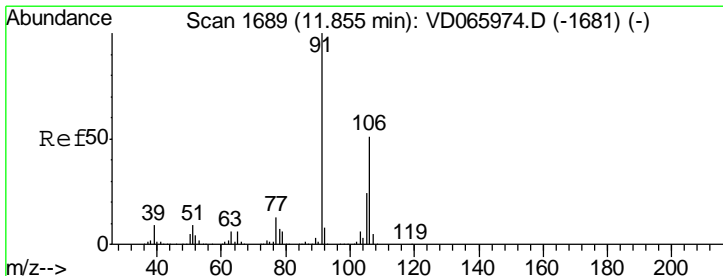
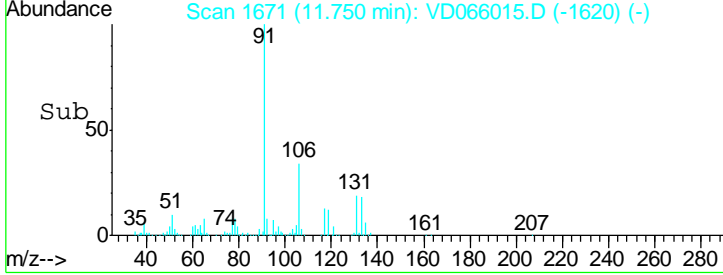
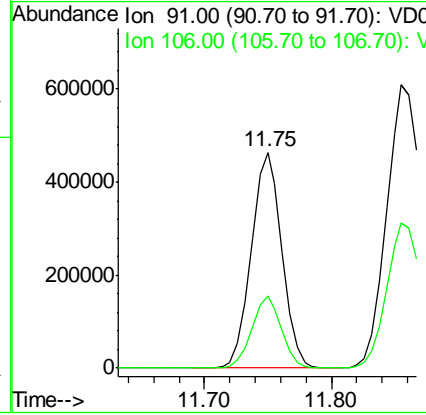
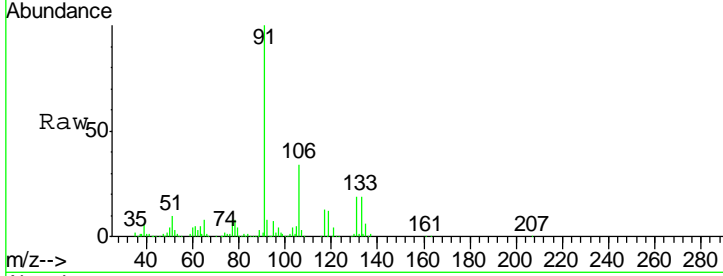

#68
 m/p-Xylenes
 Concen: 111.060 ug/l
 RT: 11.86 min Scan# 1689
 Delta R.T. 0.00 min
 Lab File: VD066015.D
 Acq: 23 Jul 2020 10:44

Tgt Ion: 106 Resp: 599285
 Ion Ratio Lower Upper
 106 100
 91 196.9 157.0 235.6

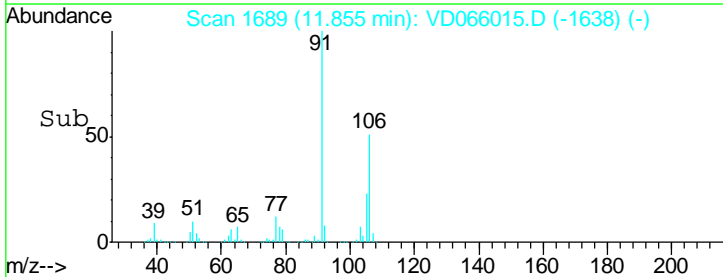
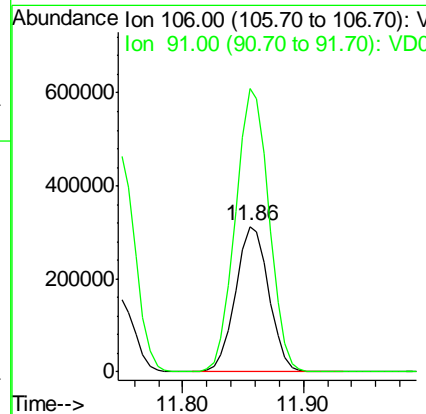
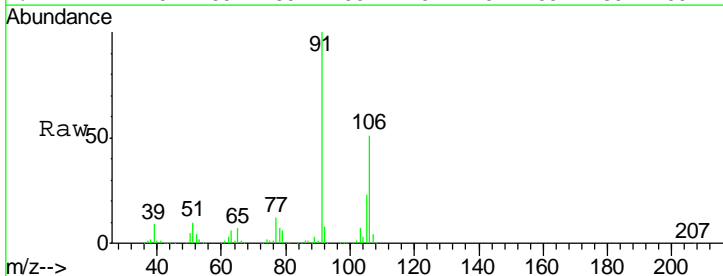

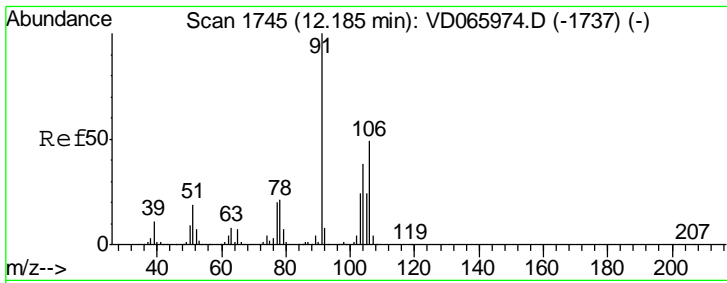

#69
 o-Xylene
 Concen: 55.723 ug/l
 RT: 12.18 min Scan# 1745
 Delta R.T. 0.00 min
 Lab File: VD066015.D
 Acq: 23 Jul 2020 10:44

Instrument :
 MSVOA_D
 ClientSampled :
 VSTDCCC050

Tgt Ion:106 Resp: 273481
 Ion Ratio Lower Upper
 106 100
 91 205.6 103.1 309.3

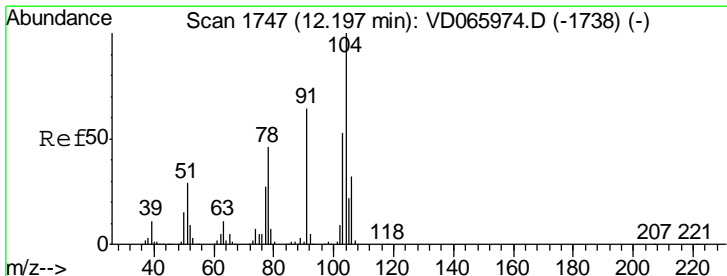
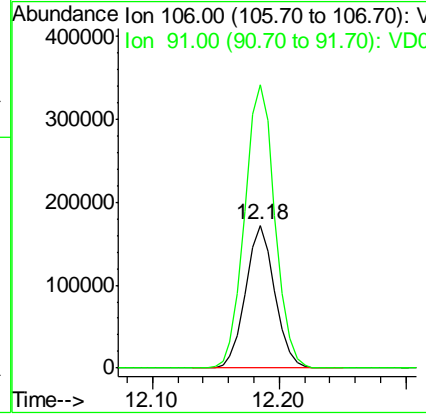
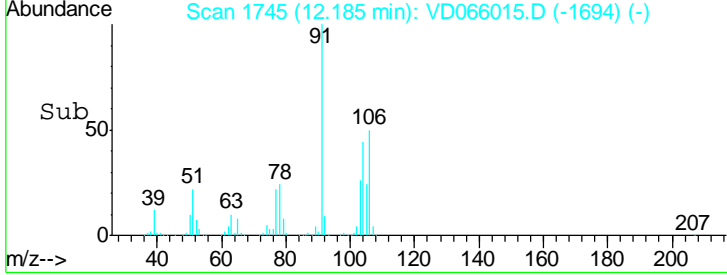
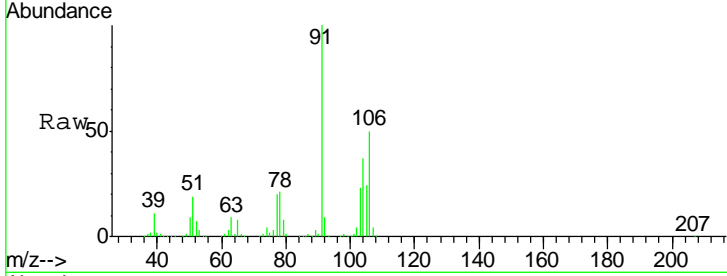

#70
 Styrene
 Concen: 55.523 ug/l
 RT: 12.20 min Scan# 1747
 Delta R.T. 0.00 min
 Lab File: VD066015.D
 Acq: 23 Jul 2020 10:44

Tgt Ion:104 Resp: 468201
 Ion Ratio Lower Upper
 104 100
 78 48.5 38.3 57.5
 103 55.1 43.8 65.8

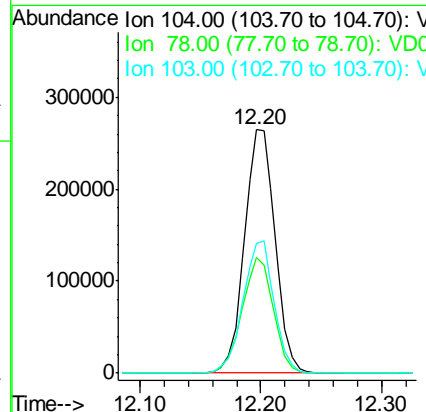
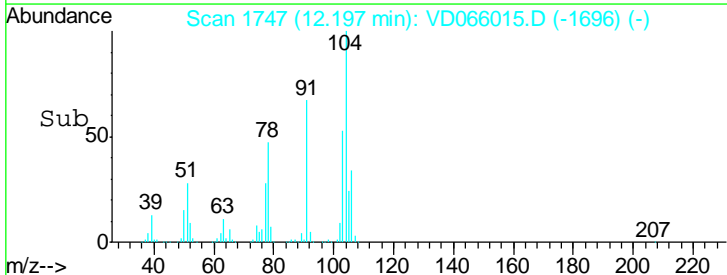
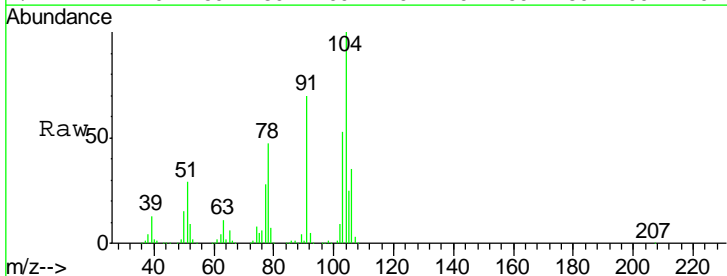

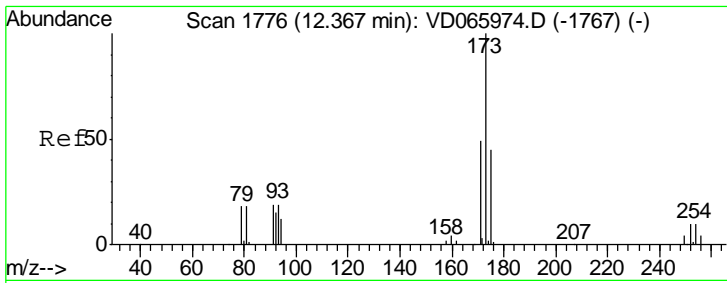

#71
 Bromoform
 Concen: 54.007 ug/l
 RT: 12.37 min Scan# 1776
 Delta R.T. 0.00 min
 Lab File: VD066015.D
 Acq: 23 Jul 2020 10:44

Instrument :
 MSVOA_D
 ClientSampled :
 VSTDCCC050

Tgt Ion	Resp	Lower	Upper
173	100		
175	47.6	24.1	72.3
254	0.1	0.0	0.0#

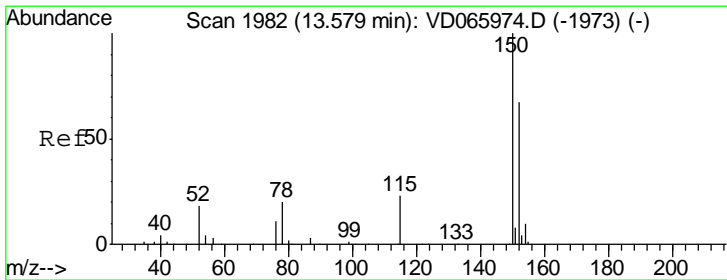
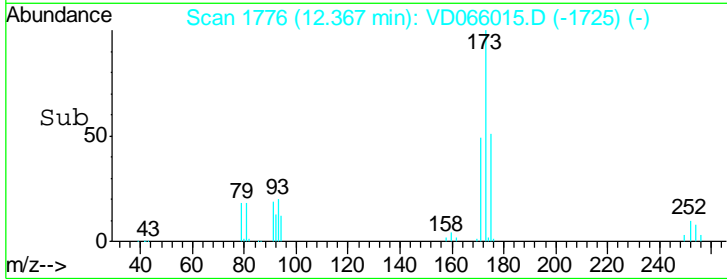
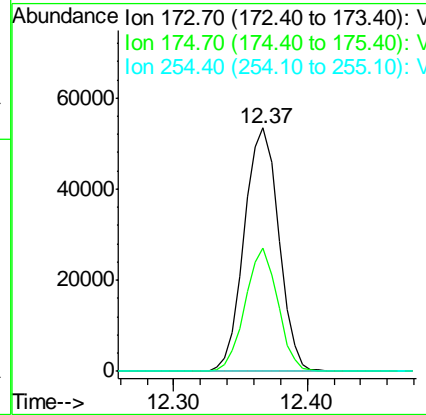
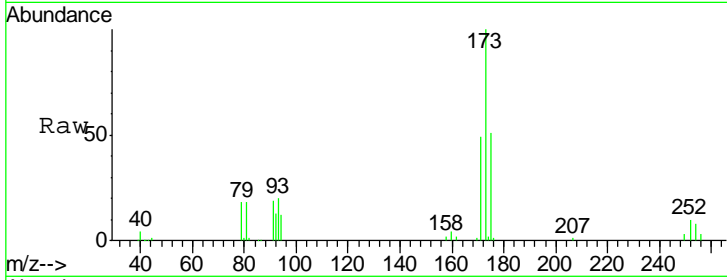

#72
 1,4-Dichlorobenzene-d4
 Concen: 50.000 ug/l
 RT: 13.58 min Scan# 1982
 Delta R.T. 0.00 min
 Lab File: VD066015.D
 Acq: 23 Jul 2020 10:44

Tgt Ion	Resp	Lower	Upper
152	100		
115	54.3	27.9	83.7
150	169.8	0.0	348.2

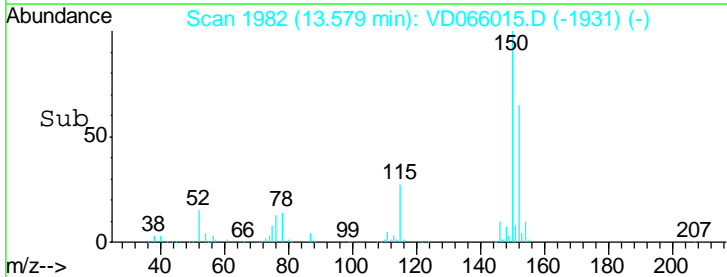
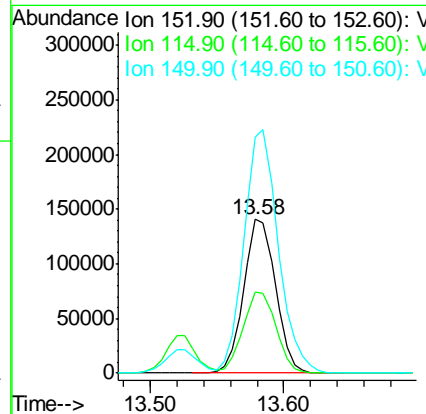
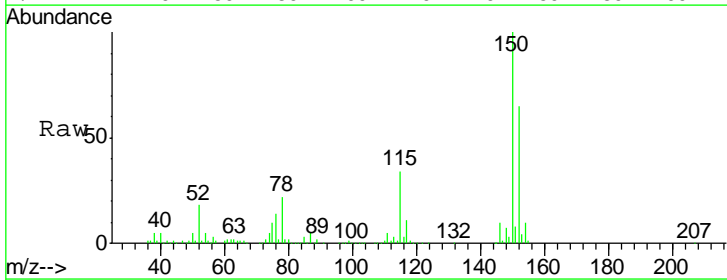

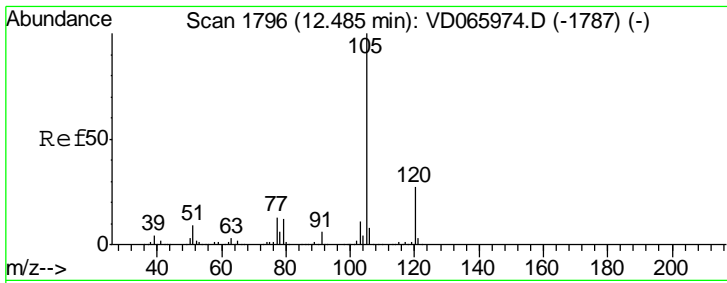

#73
 Isopropylbenzene
 Concen: 54.465 ug/l
 RT: 12.48 min Scan# 1796
 Delta R.T. 0.00 min
 Lab File: VD066015.D
 Acq: 23 Jul 2020 10:44

Instrument :
 MSVOA_D
 ClientSampled :
 VSTDCCC050

Tgt Ion	Resp	Lower	Upper
105	100		
120	27.9	13.6	40.8

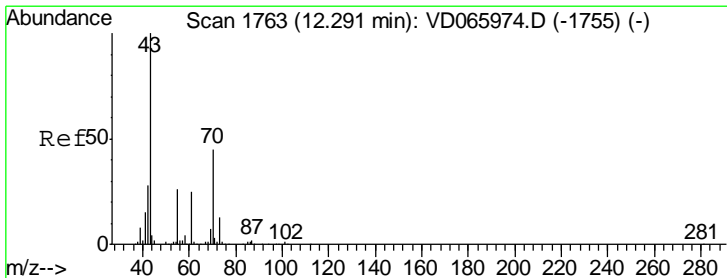
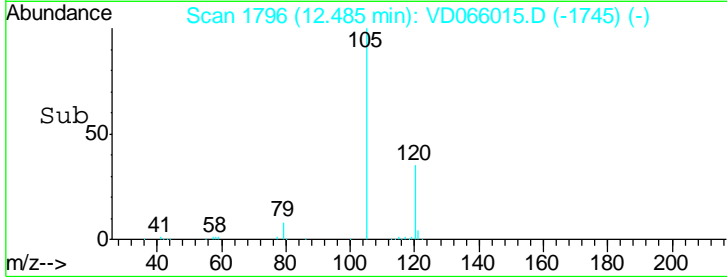
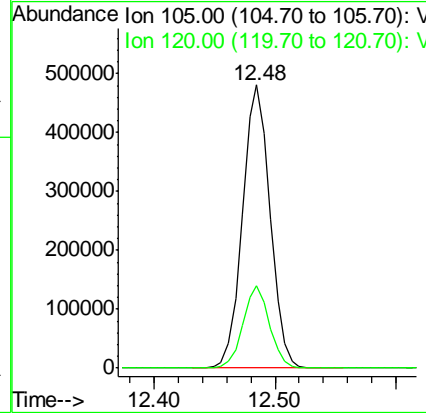
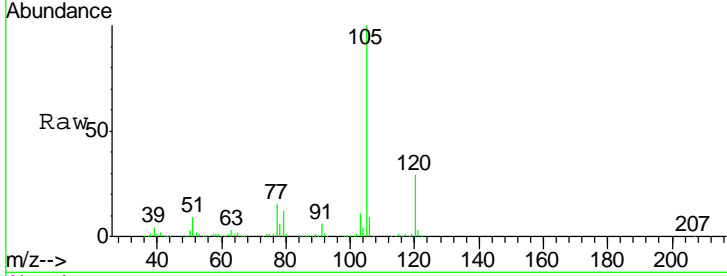

#74
 N-nyl acetate
 Concen: 53.267 ug/l
 RT: 12.30 min Scan# 1764
 Delta R.T. 0.01 min
 Lab File: VD066015.D
 Acq: 23 Jul 2020 10:44

Tgt Ion	Resp	Lower	Upper
43	100		
70	44.0	34.6	51.8
55	24.1	20.3	30.5
61	23.9	19.5	29.3

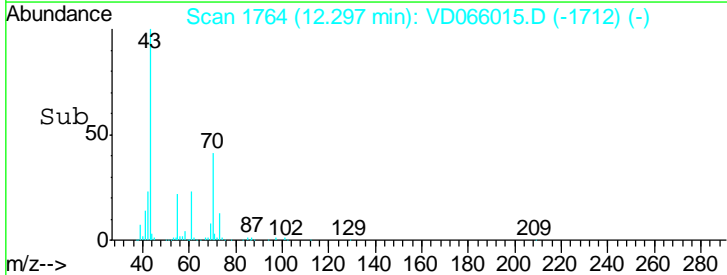
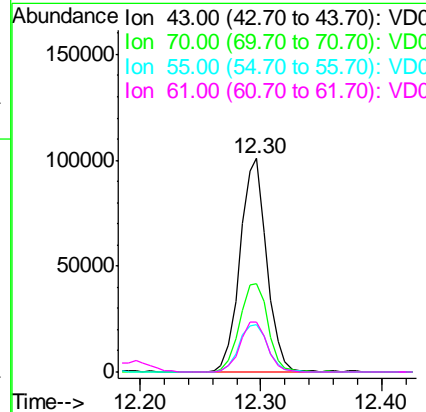
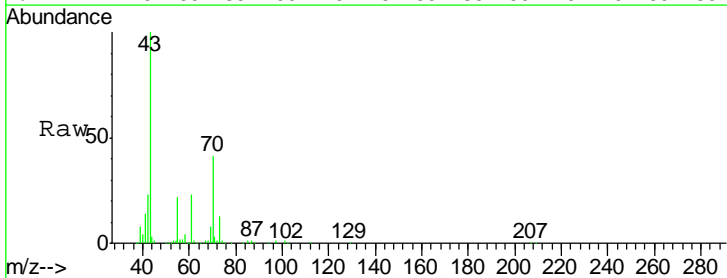

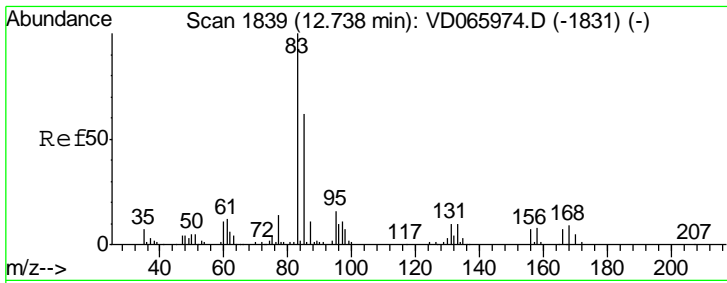

#75
 1,1,2,2-Tetrachloroethane
 Concen: 51.329 ug/l
 RT: 12.74 min Scan# 1839
 Delta R.T. 0.00 min
 Lab File: VD066015.D
 Acq: 23 Jul 2020 10:44

Instrument : MSVOA_D
 ClientSampleId : VSTDCCC050

Tgt Ion	Resp	Lower	Upper
83	118953		
131	12.2	5.7	17.1
85	61.9	31.9	95.5

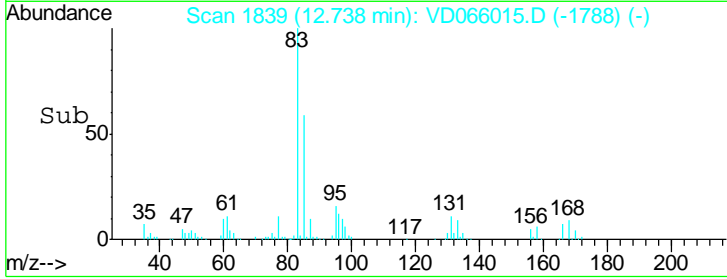
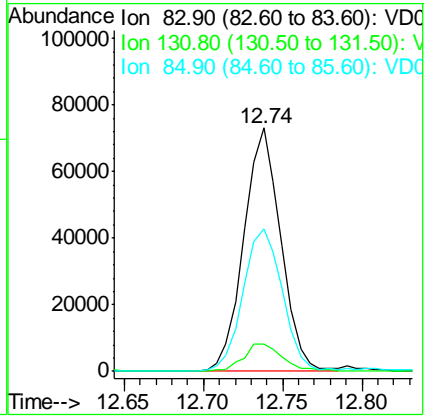
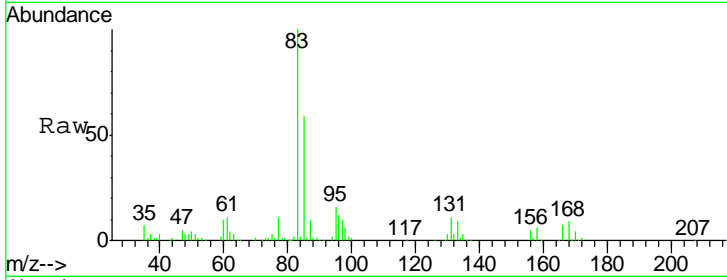

#76
 1,2,3-Trichloropropane
 Concen: 88.291 ug/l
 RT: 12.79 min Scan# 1848
 Delta R.T. 0.00 min
 Lab File: VD066015.D
 Acq: 23 Jul 2020 10:44

Tgt Ion	Resp	Lower	Upper
75	154060		
77	0.0	0.0	0.0

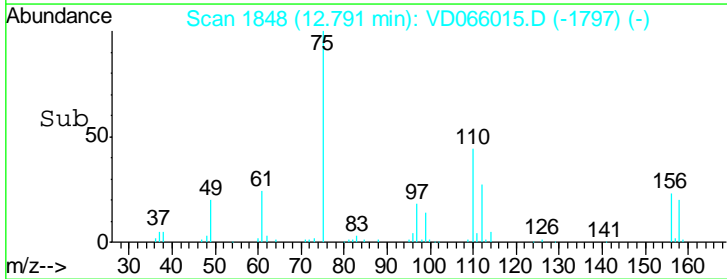
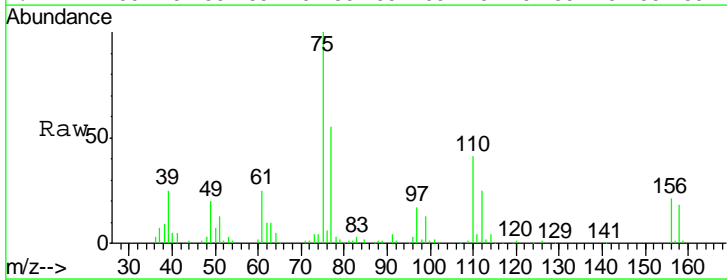
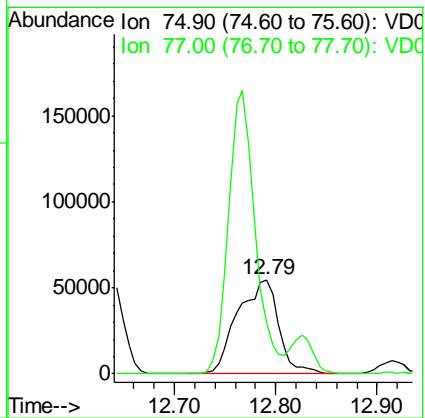
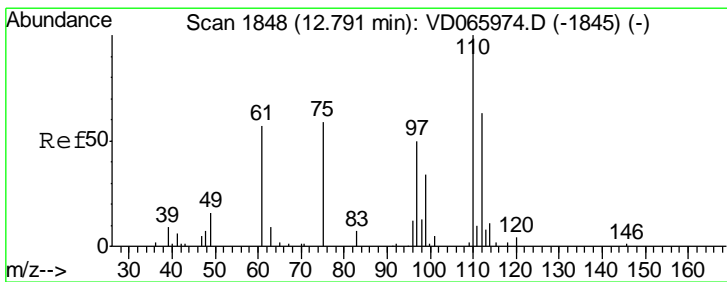

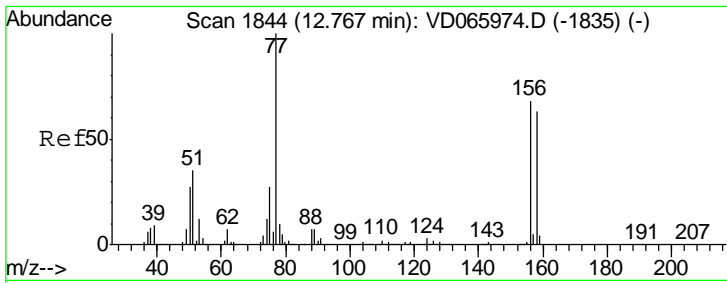

#77
 Bromobenzene
 Concen: 53.346 ug/l
 RT: 12.77 min Scan# 1844
 Delta R.T. 0.00 min
 Lab File: VD066015.D
 Acq: 23 Jul 2020 10:44

Instrument :
 MSVOA_D
 ClientSampled :
 VSTDCCC050

Tgt Ion	Resp	Lower	Upper
156	191180		
77	158.5	83.0	249.0
158	94.1	48.2	144.6

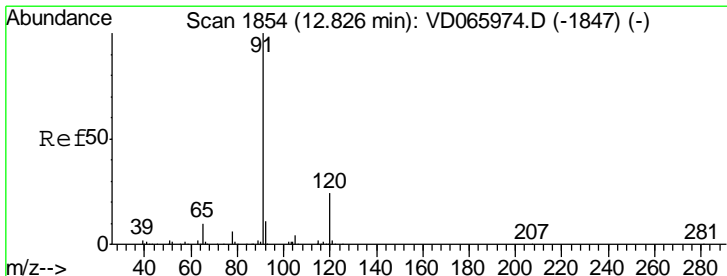
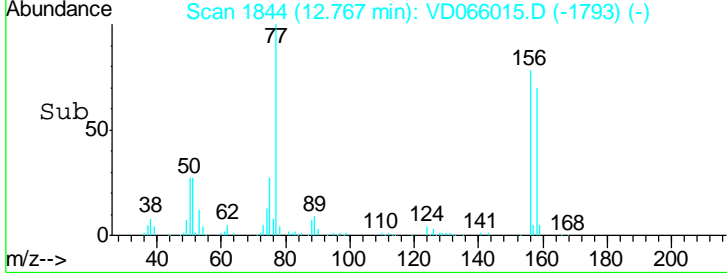
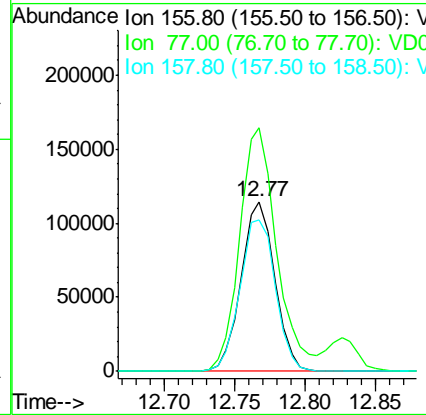
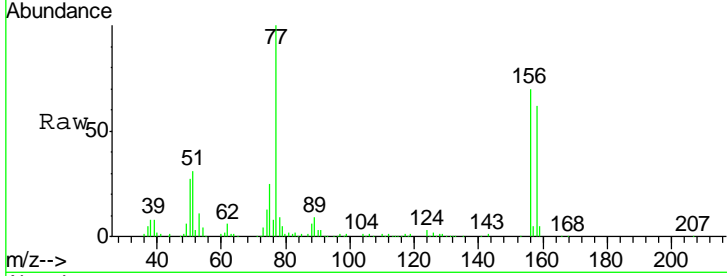

#78
 n-propylbenzene
 Concen: 54.795 ug/l
 RT: 12.83 min Scan# 1854
 Delta R.T. 0.00 min
 Lab File: VD066015.D
 Acq: 23 Jul 2020 10:44

Tgt Ion	Resp	Lower	Upper
91	891639		
120	24.3	12.0	36.0

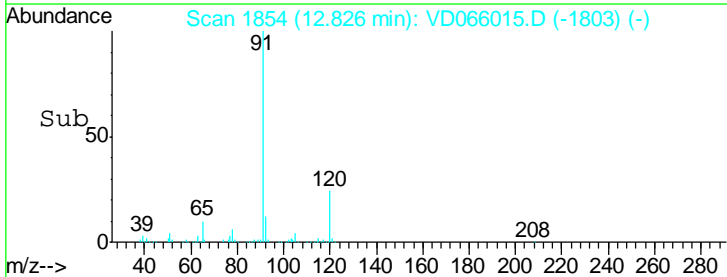
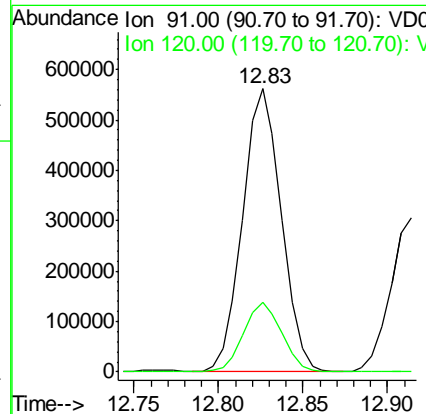
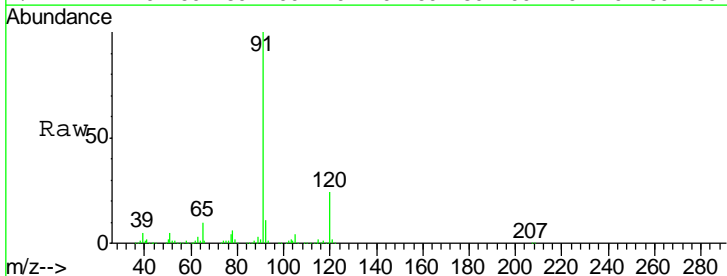

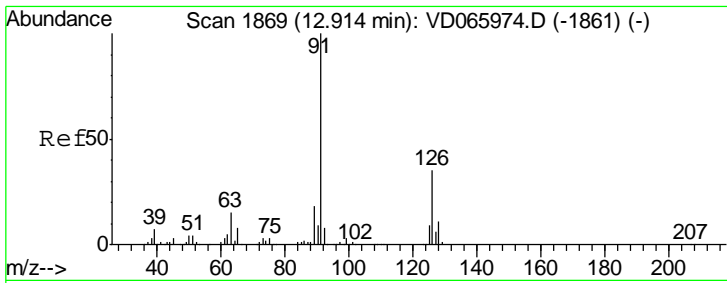

#79
 2-Chlorotoluene
 Concen: 53.705 ug/l
 RT: 12.91 min Scan# 1869
 Delta R.T. 0.00 min
 Lab File: VD066015.D
 Acq: 23 Jul 2020 10:44

Instrument : MSVOA_D
 ClientSampled : VSTDCCC050

Tgt Ion	Resp	Lower	Upper
91	100		
126	36.3	17.7	53.1

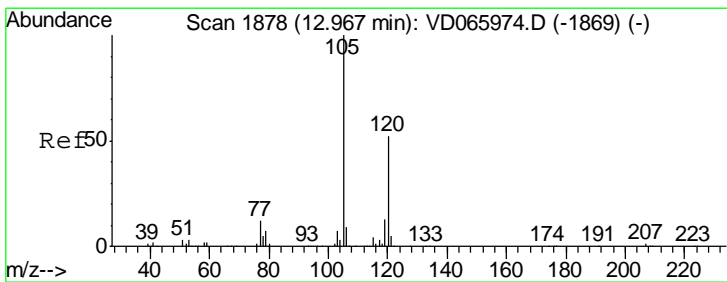
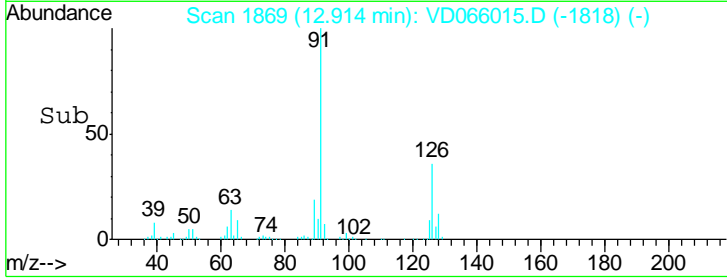
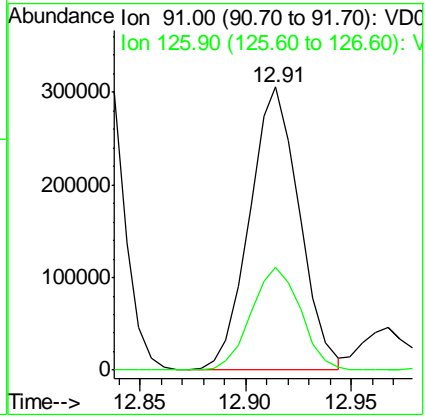
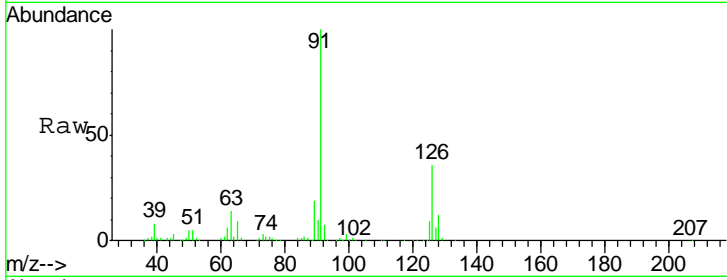

#80
 1,3,5-Trimethylbenzene
 Concen: 55.148 ug/l
 RT: 12.97 min Scan# 1878
 Delta R.T. 0.00 min
 Lab File: VD066015.D
 Acq: 23 Jul 2020 10:44

Tgt Ion	Resp	Lower	Upper
105	100		
120	51.5	25.6	76.6

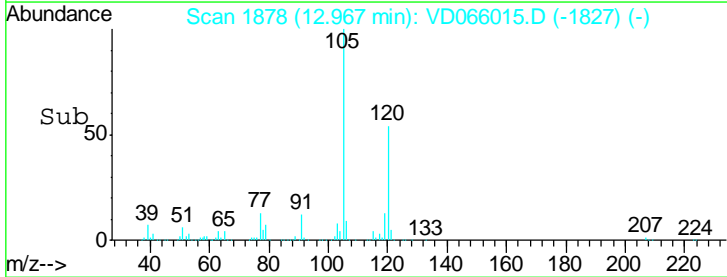
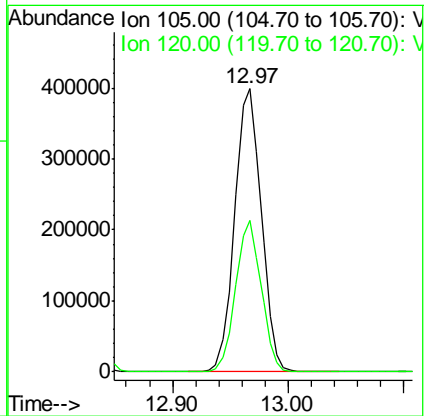
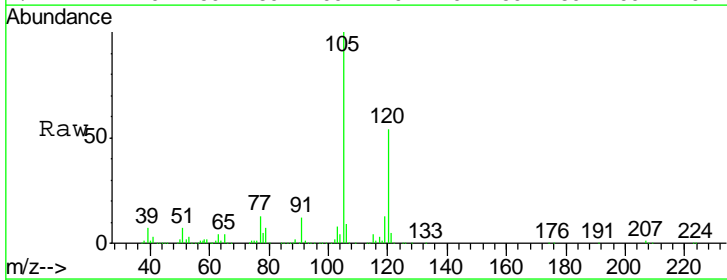

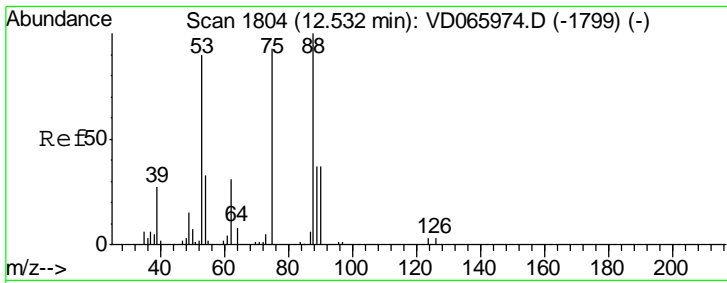

#81
 trans-1,4-Dichloro-2-butene
 Concen: 51.718 ug/l
 RT: 12.53 min Scan# 1804
 Delta R.T. 0.00 min
 Lab File: VD066015.D
 Acq: 23 Jul 2020 10:44

Instrument : MSVOA_D
 ClientSampleId : VSTDCCC050

Tgt Ion	Resp	Lower	Upper
75	100		
53	92.6	76.8	115.2
89	45.1	37.0	55.4

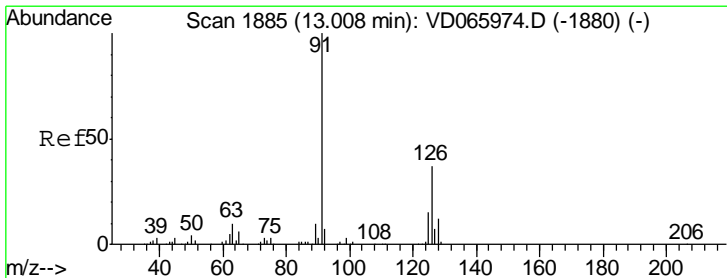
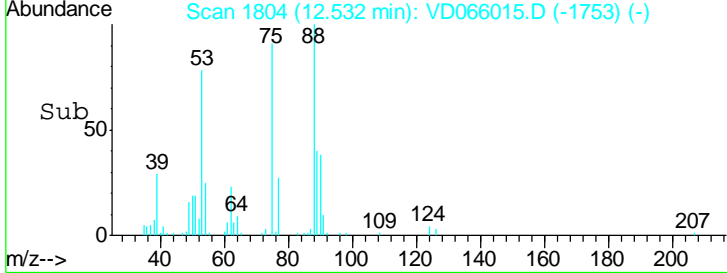
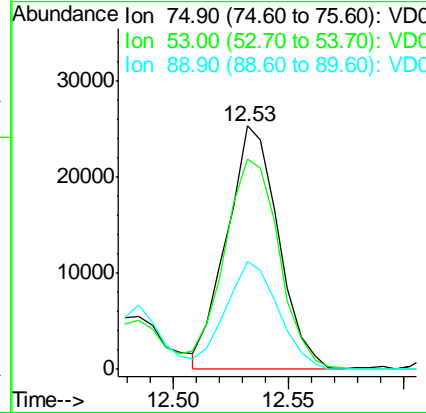
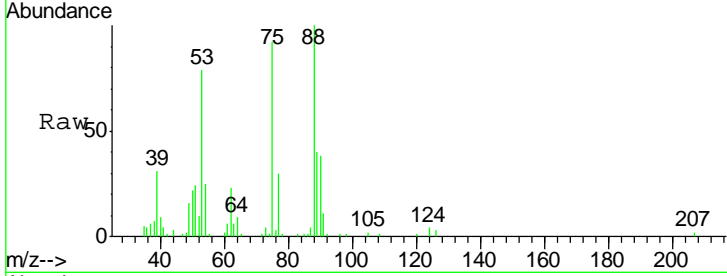

#82
 4-Chlorotoluene
 Concen: 54.036 ug/l
 RT: 13.01 min Scan# 1885
 Delta R.T. 0.00 min
 Lab File: VD066015.D
 Acq: 23 Jul 2020 10:44

Tgt Ion	Resp	Lower	Upper
91	100		
126	35.4	17.8	53.5

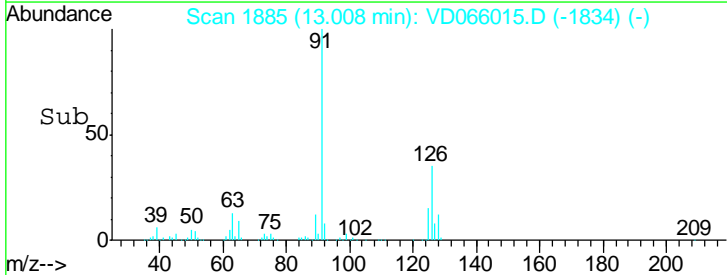
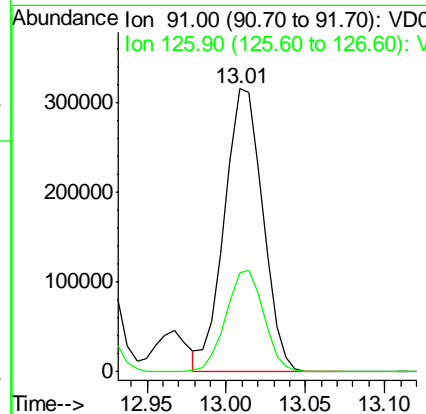
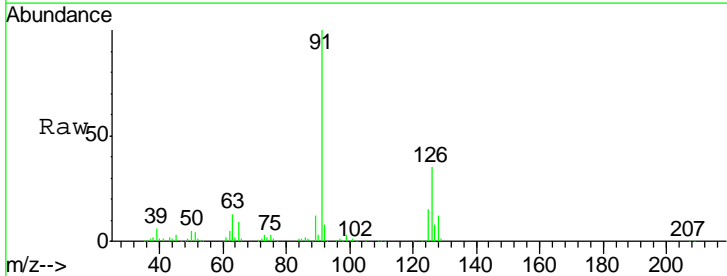

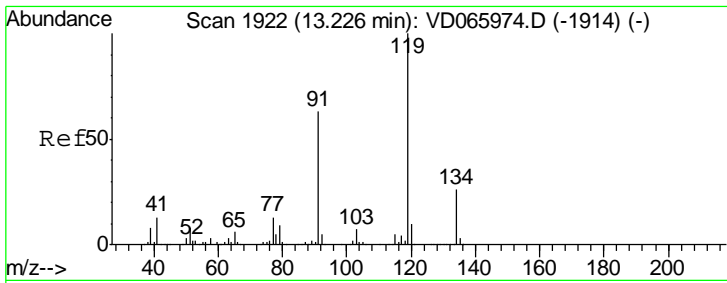

#83
 tert-Butylbenzene
 Concen: 55.669 ug/l
 RT: 13.23 min Scan# 1923
 Delta R.T. 0.01 min
 Lab File: VD066015.D
 Acq: 23 Jul 2020 10:44

Instrument :
 MSVOA_D
 ClientSampled :
 VSTDCCC050

Tgt Ion	Resp	Lower	Upper
119	100		
91	61.5	30.6	91.6
134	28.2	13.9	41.7

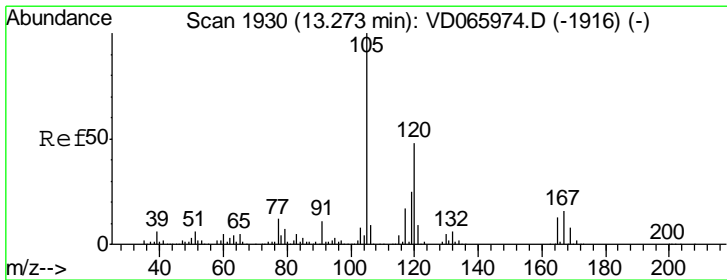
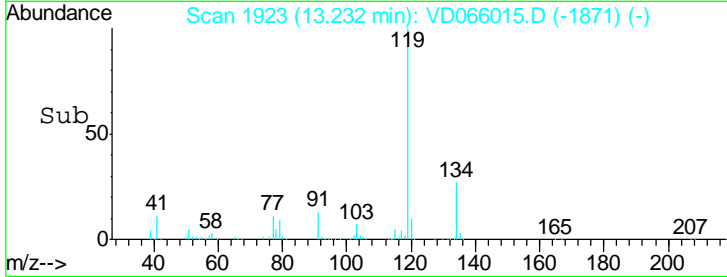
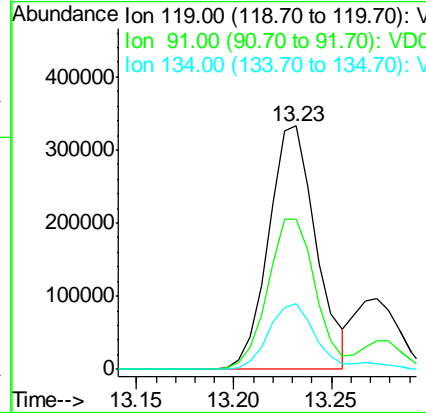
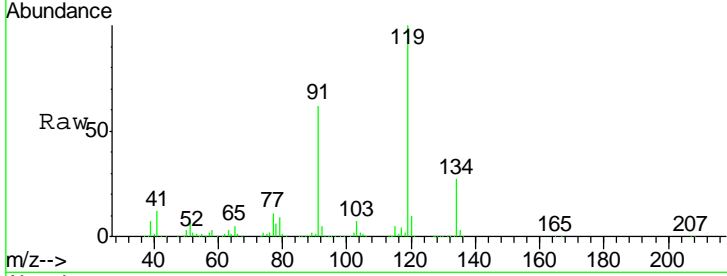

#84
 1,2,4-Trimethylbenzene
 Concen: 55.312 ug/l
 RT: 13.27 min Scan# 1930
 Delta R.T. 0.00 min
 Lab File: VD066015.D
 Acq: 23 Jul 2020 10:44

Tgt Ion	Resp	Lower	Upper
105	100		
120	47.9	23.9	71.8

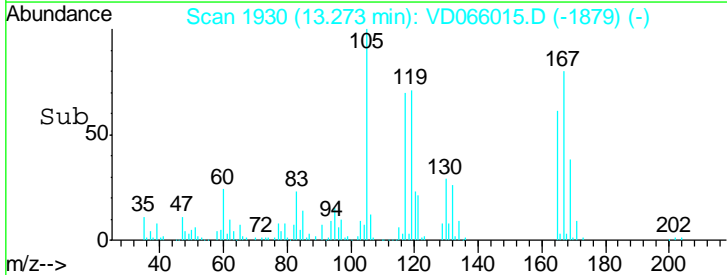
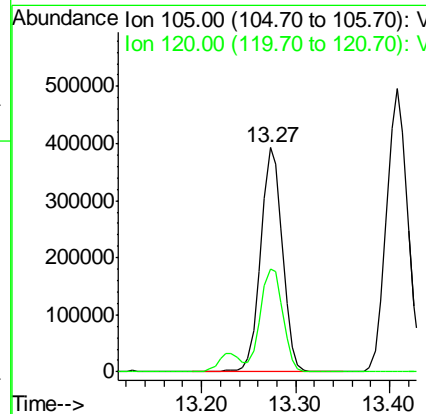
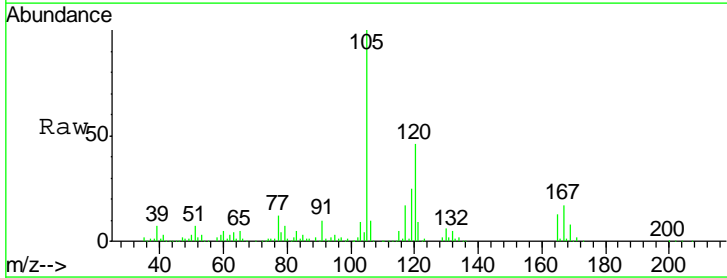

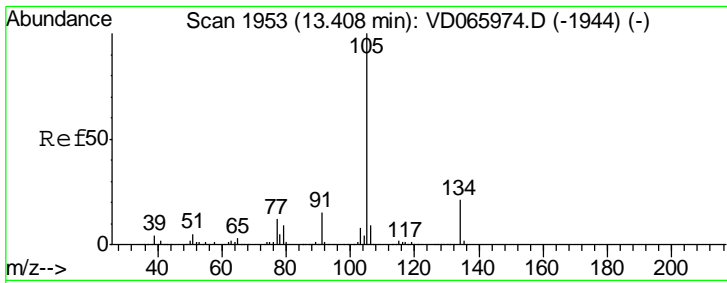

#85
 sec-Butylbenzene
 Concen: 55.622 ug/l
 RT: 13.41 min Scan# 1953
 Delta R.T. 0.00 min
 Lab File: VD066015.D
 Acq: 23 Jul 2020 10:44

Instrument :
 MSVOA_D
 ClientSampleID :
 VSTDCCC050

Tgt Ion	Resp	Lower	Upper
105	100		
134	21.8	10.4	31.4

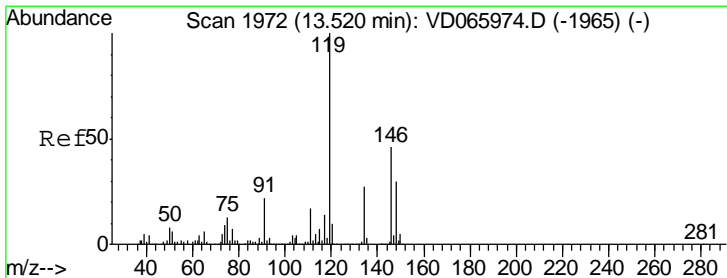
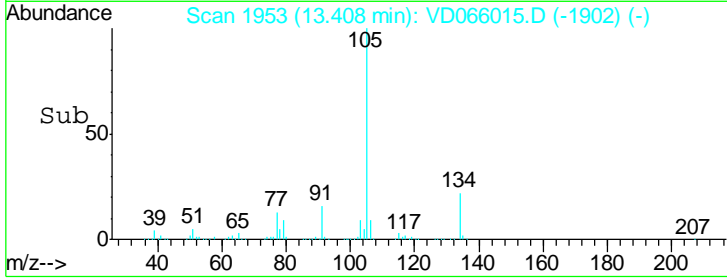
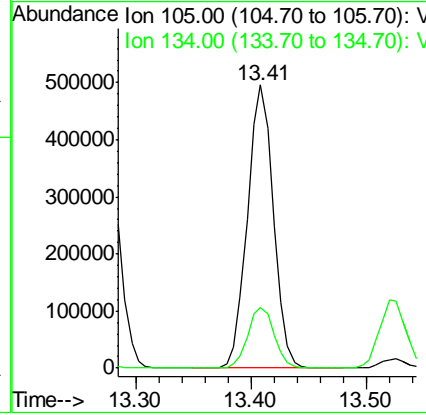
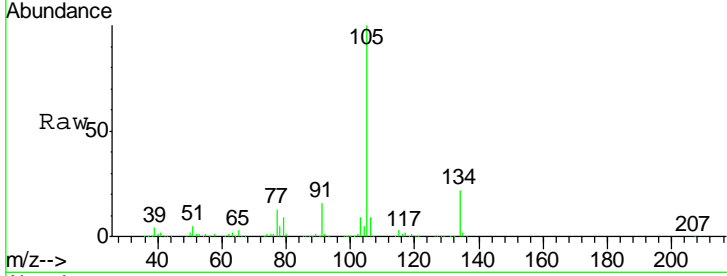

#86
 p-Isopropyltoluene
 Concen: 56.520 ug/l
 RT: 13.52 min Scan# 1972
 Delta R.T. 0.00 min
 Lab File: VD066015.D
 Acq: 23 Jul 2020 10:44

Tgt Ion	Resp	Lower	Upper
119	100		
134	26.8	13.4	40.2
91	22.7	11.1	33.3

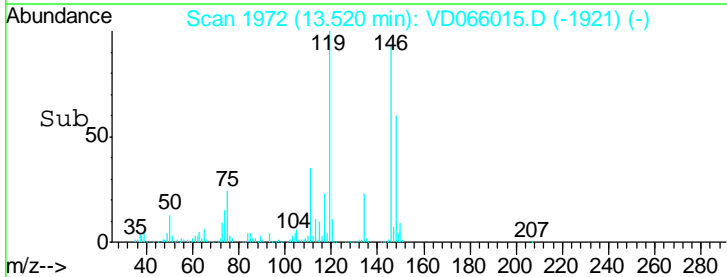
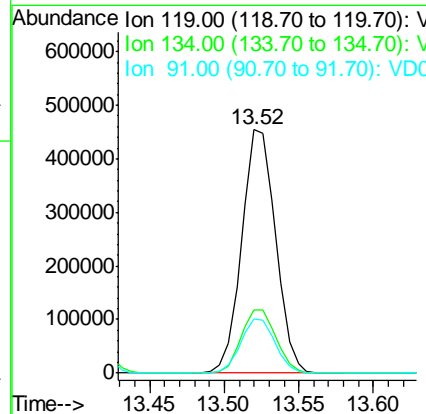
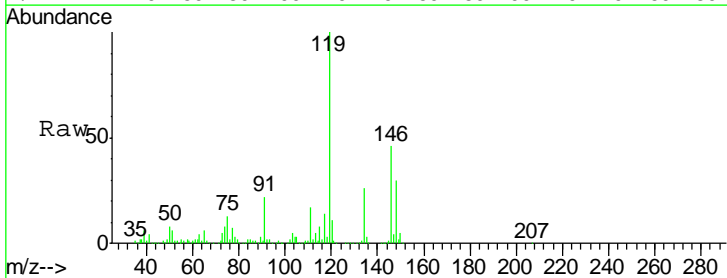

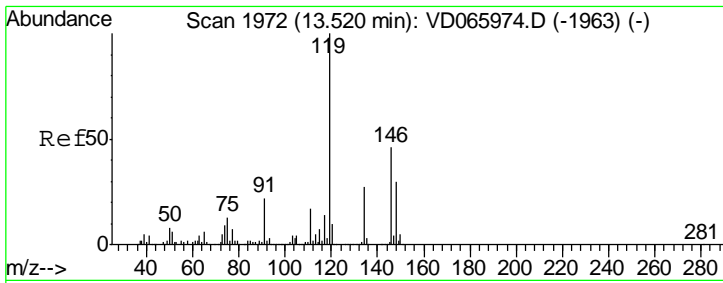

#87
 1,3-Dichlorobenzene
 Concen: 53.335 ug/l
 RT: 13.52 min Scan# 1972
 Delta R.T. 0.00 min
 Lab File: VD066015.D
 Acq: 23 Jul 2020 10:44

Instrument : MSVOA_D
 ClientSampled : VSTDCCC050

Tgt Ion	Resp	Lower	Upper
146	100		
111	37.3	18.6	55.6
148	64.3	32.4	97.0

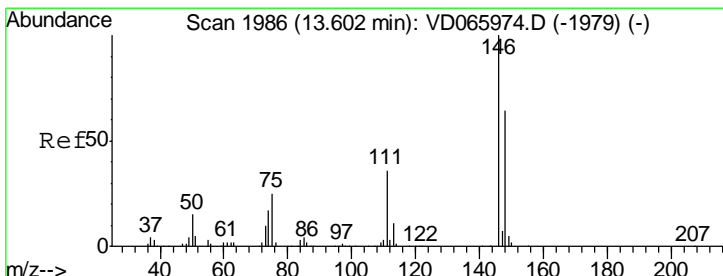
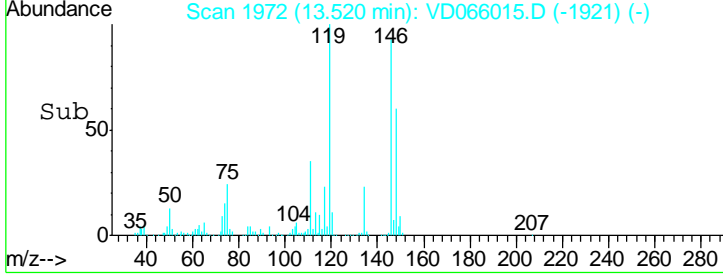
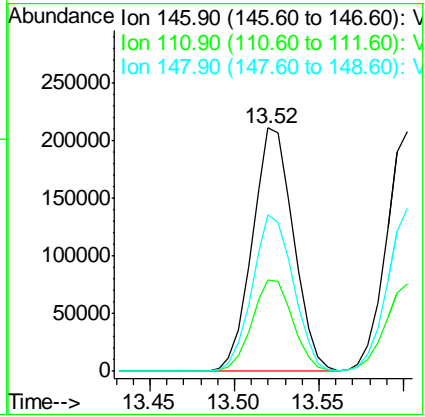
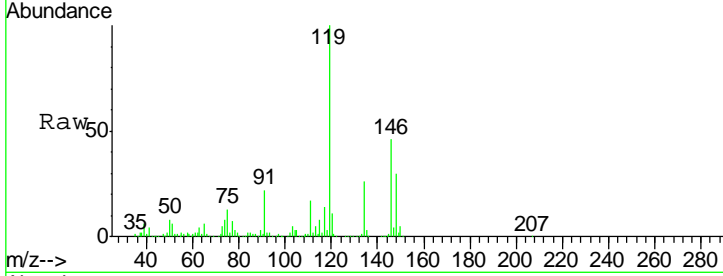

#88
 1,4-Dichlorobenzene
 Concen: 52.755 ug/l
 RT: 13.60 min Scan# 1986
 Delta R.T. 0.00 min
 Lab File: VD066015.D
 Acq: 23 Jul 2020 10:44

Tgt Ion	Resp	Lower	Upper
146	100		
111	36.0	18.8	56.4
148	64.1	32.2	96.6

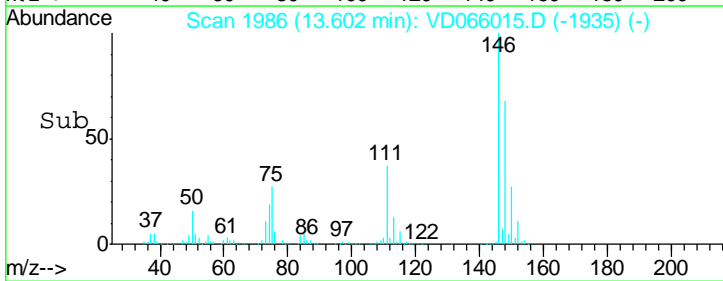
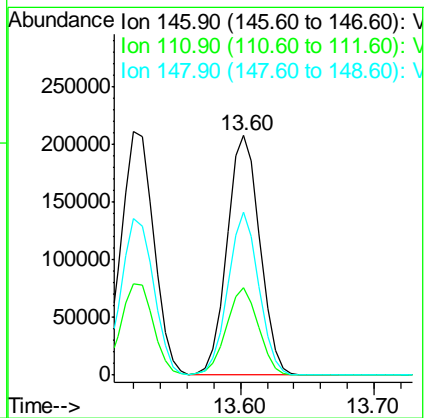
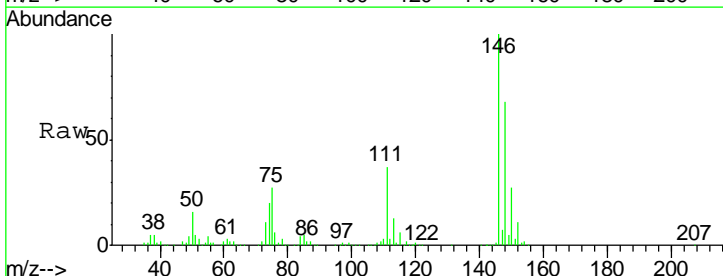

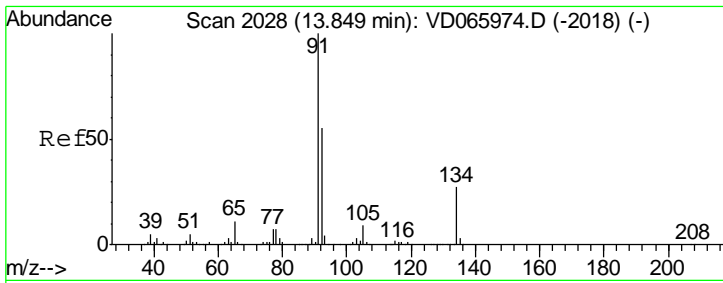

#89
 n-Butylbenzene
 Concen: 56.319 ug/l
 RT: 13.85 min Scan# 2028
 Delta R.T. 0.00 min
 Lab File: VD066015.D
 Acq: 23 Jul 2020 10:44

Instrument : MSVOA_D
 ClientSampleId : VSTDCCC050

Tgt Ion	Resp	Lower	Upper
91	100		
92	53.9	27.2	81.6
134	28.3	13.8	41.4

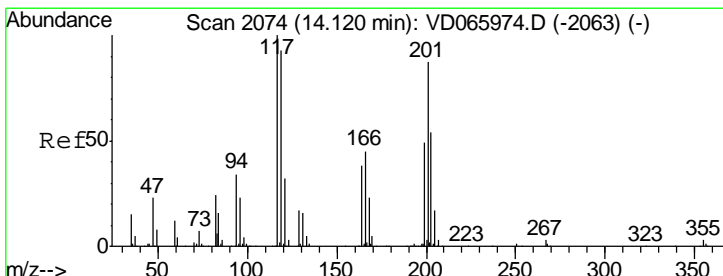
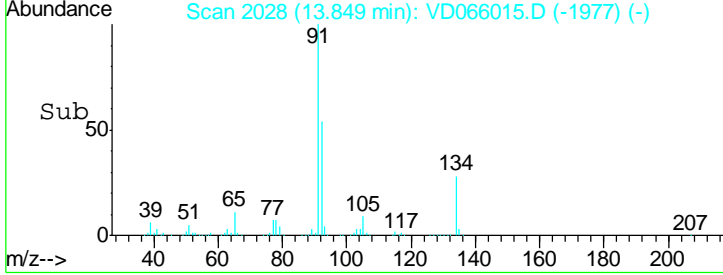
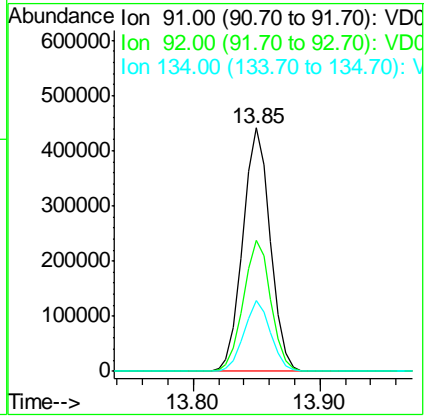
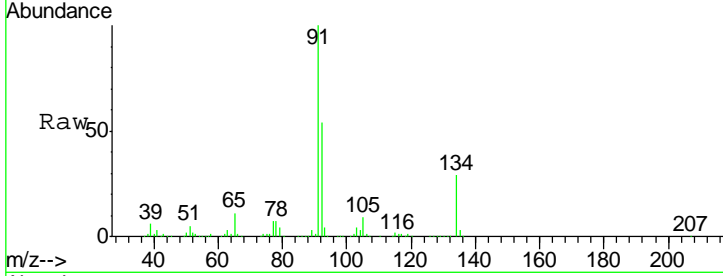

#90
 Hexachloroethane
 Concen: 52.226 ug/l
 RT: 14.12 min Scan# 2074
 Delta R.T. 0.00 min
 Lab File: VD066015.D
 Acq: 23 Jul 2020 10:44

Tgt Ion	Resp	Lower	Upper
117	100		
201	86.3	42.0	126.1

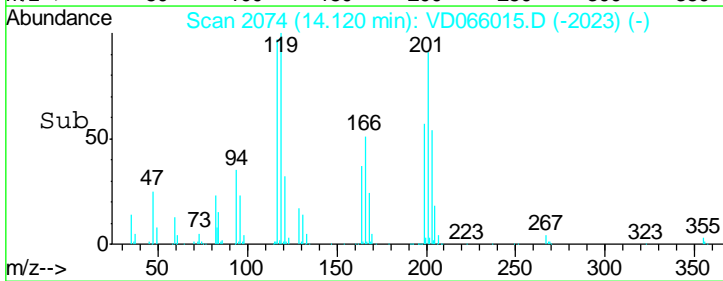
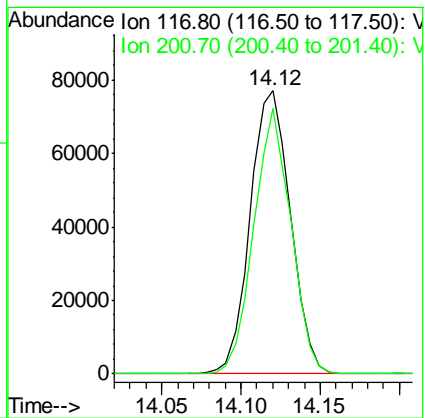
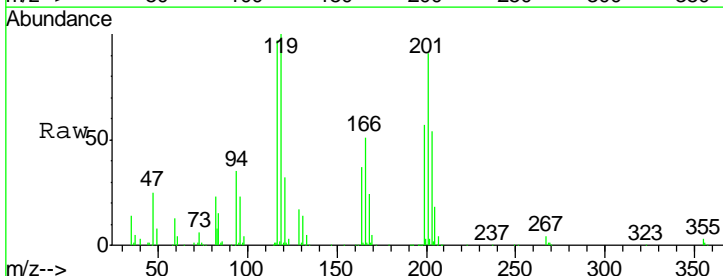

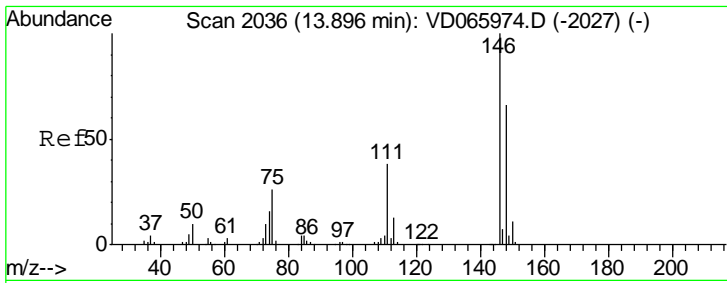

#91
 1,2-Dichlorobenzene
 Concen: 53.021 ug/l
 RT: 13.90 min Scan# 2036
 Delta R.T. 0.00 min
 Lab File: VD066015.D
 Acq: 23 Jul 2020 10:44

Instrument :
 MSVOA_D
 ClientSampleId :
 VSTDCCC050

Tgt Ion	Resp	Lower	Upper
146	100		
111	39.7	19.3	57.9
148	65.8	32.7	98.1

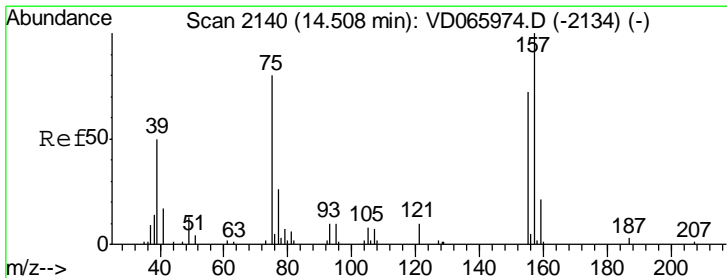
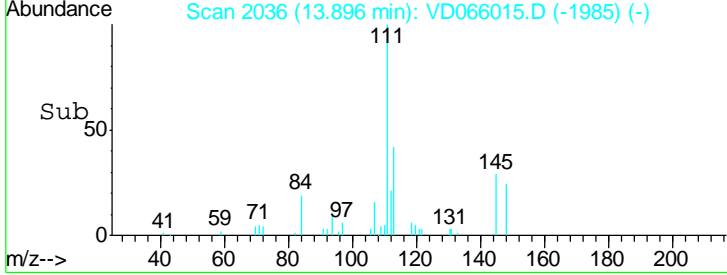
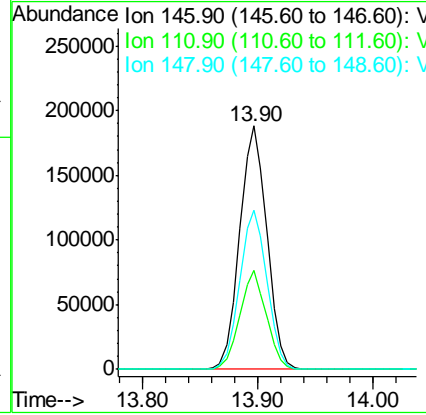
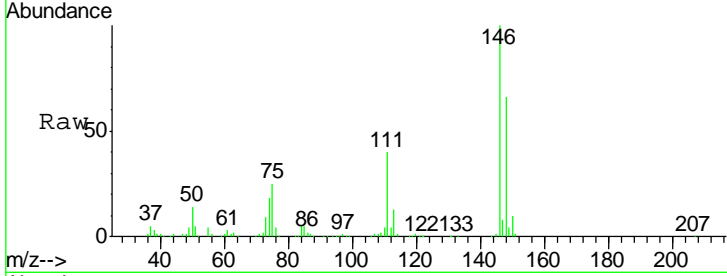

#92
 1,2-Dibromo-3-Chloropropane
 Concen: 51.094 ug/l
 RT: 14.51 min Scan# 2141
 Delta R.T. 0.01 min
 Lab File: VD066015.D
 Acq: 23 Jul 2020 10:44

Tgt Ion	Resp	Lower	Upper
75	100		
155	95.7	48.5	145.5
157	122.9	64.7	194.1

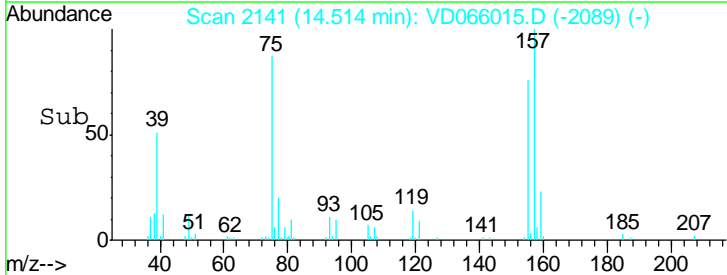
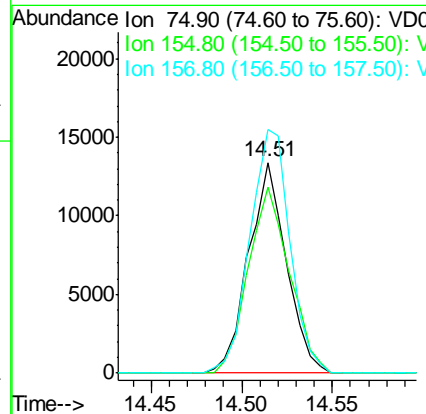
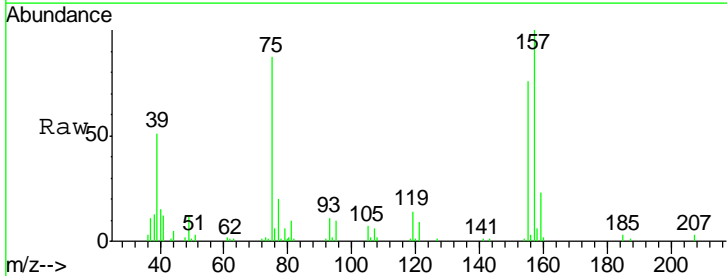

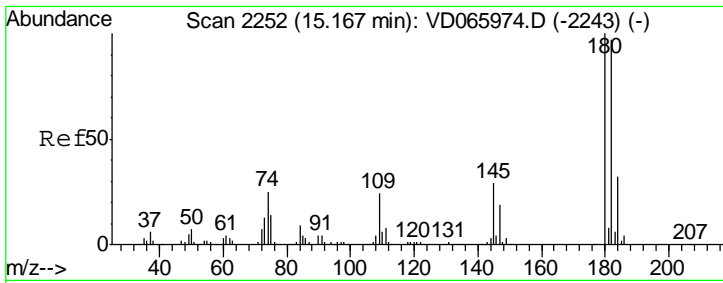

#93
 1,2,4-Trichlorobenzene
 Concen: 55.228 ug/l
 RT: 15.17 min Scan# 2253
 Delta R.T. 0.01 min
 Lab File: VD066015.D
 Acq: 23 Jul 2020 10:44

Instrument : MSVOA_D
 ClientSampleId : VSTDCCC050

Tgt Ion	Resp	Lower	Upper
180	100		
182	95.1	48.1	144.3
145	30.1	14.7	44.1

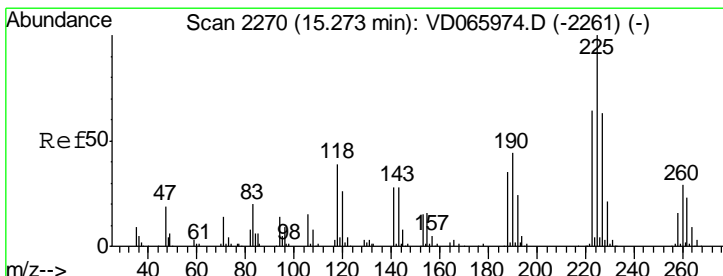
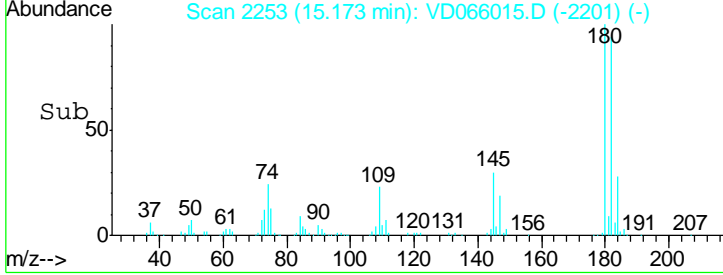
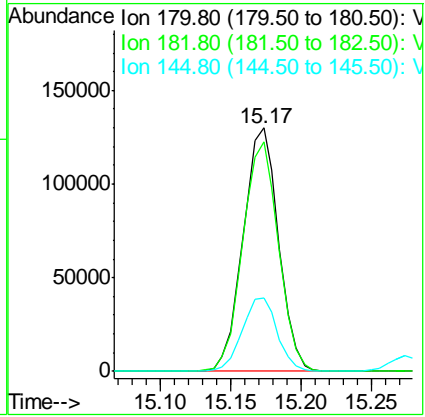
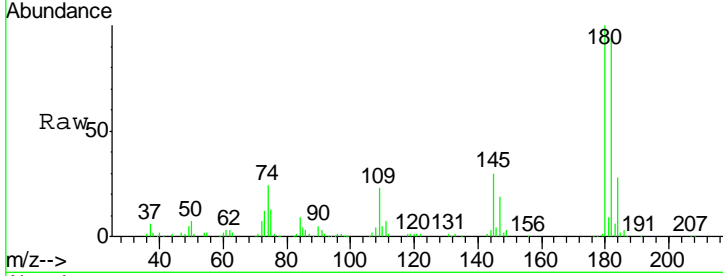

#94
 Hexachlorobutadiene
 Concen: 55.371 ug/l
 RT: 15.27 min Scan# 2270
 Delta R.T. 0.00 min
 Lab File: VD066015.D
 Acq: 23 Jul 2020 10:44

Tgt Ion	Resp	Lower	Upper
225	100		
223	62.5	31.2	93.6
227	63.5	31.6	94.8

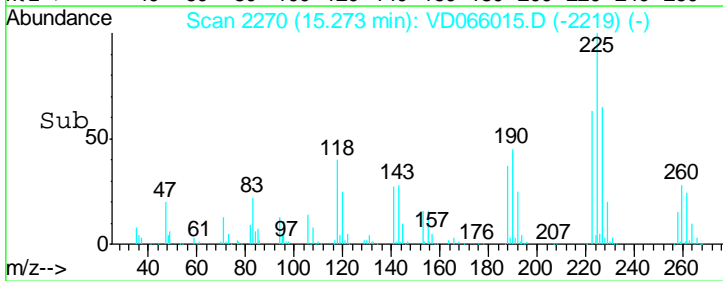
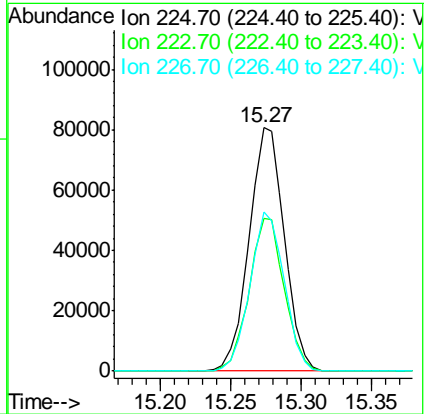
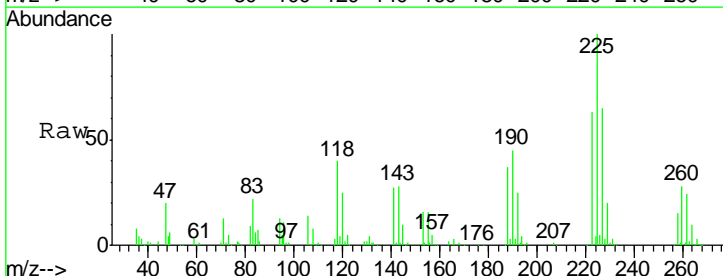

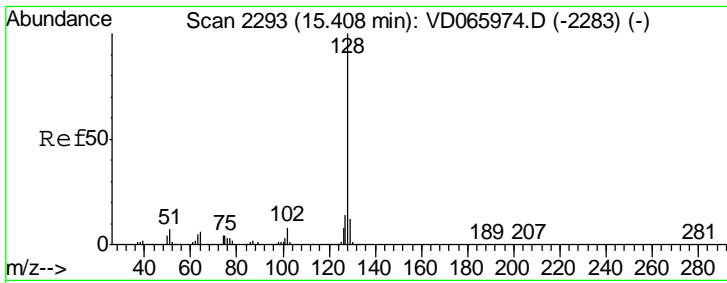

#95
 Naphthalene
 Concen: 50.181 ug/l
 RT: 15.41 min Scan# 2293
 Delta R.T. 0.00 min
 Lab File: VD066015.D
 Acq: 23 Jul 2020 10:44

Instrument : MSVOA_D
 ClientSampled : VSTDC050

Tgt Ion	Resp	Lower	Upper
128	369418		
127	13.0	10.8	16.2
129	10.8	8.9	13.3

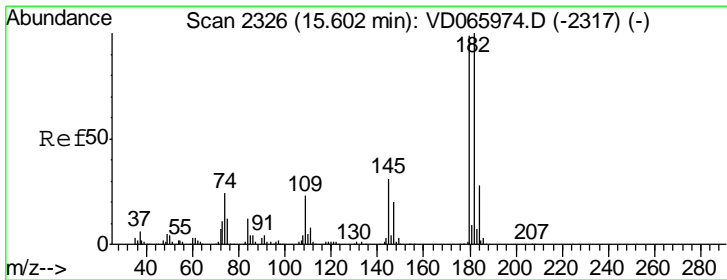
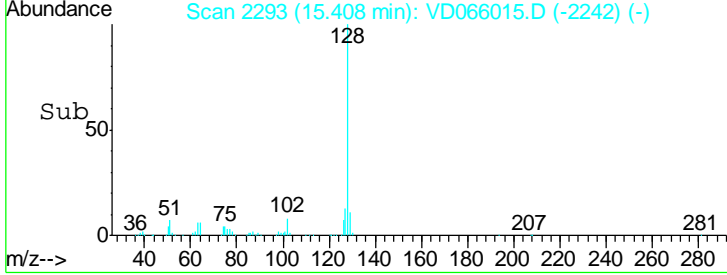
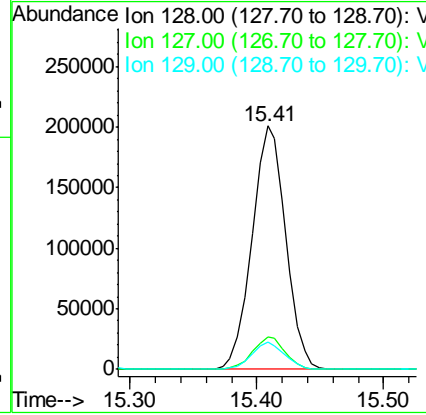
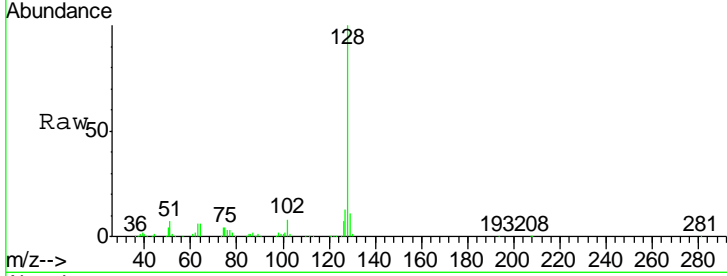

#96
 1,2,3-Trichlorobenzene
 Concen: 54.843 ug/l
 RT: 15.60 min Scan# 2326
 Delta R.T. 0.00 min
 Lab File: VD066015.D
 Acq: 23 Jul 2020 10:44

Tgt Ion	Resp	Lower	Upper
180	197314		
182	94.6	47.9	143.6
145	31.0	15.4	46.2

