

Data Path : Z:\VOASRV\HPCHEM1\MSVOA N\DATA\VN010919\
 Data File : VN053322.D
 Acq On : 9 Jan 2019 11:13
 Operator : MD\SY
 Sample : VN0109WBSD01
 Misc : 5.00mL/MSVOA N/WATER
 ALS Vial : 5 Sample Multiplier: 28

Instrument :
 MSVOA_N
 ClientSampled :
 VN0109WBSD01

Quant Time: Jan 10 03:04:58 2019
 Quant Method : Z:\VOASRV\HPCHEM1\MSVOA_N\METHODS\82N010519W.M
 Quant Title : SW846 8260
 QLast Update : Mon Jan 07 09:34:27 2019
 Response via : Initial Calibration

Internal Standards	R.T.	QIon	Response	Conc	Units	Dev(Min)
1) Pentafluorobenzene	7.67	168	975155	50.00	ug/l	0.00
34) 1,4-Difluorobenzene	8.59	114	1495876	50.00	ug/l	0.00
63) Chlorobenzene-d5	11.41	117	1341436	50.00	ug/l	0.00
72) 1,4-Dichlorobenzene-d4	13.34	152	616419	50.00	ug/l	0.00

System Monitoring Compounds

33) 1,2-Dichloroethane-d4	8.03	65	499112	49.20	ug/l	0.00
Spiked Amount	50.000		Recovery	=	98.40%	
35) Dibromofluoromethane	7.59	113	424844	49.89	ug/l	0.00
Spiked Amount	50.000		Recovery	=	99.78%	
50) Toluene-d8	10.09	98	1805165	49.14	ug/l	0.00
Spiked Amount	50.000		Recovery	=	98.28%	
62) 4-Bromofluorobenzene	12.40	95	632718	49.20	ug/l	0.00
Spiked Amount	50.000		Recovery	=	98.40%	

Target Compounds

						Qvalue
2) Dichlorodifluoromethane	1.85	85	173578	20.191	ug/l	97
3) Chloromethane	2.06	50	230829	19.227	ug/l	99
4) Vinyl Chloride	2.19	62	225728	19.699	ug/l	100
5) Bromomethane	2.57	94	151958	20.294	ug/l	100
6) Chloroethane	2.71	64	137354	19.859	ug/l	100
7) Trichlorofluoromethane	3.02	101	297689	20.057	ug/l	100
8) Diethyl Ether	3.41	74	117416	20.183	ug/l	100
9) 1,1,2-Trichlorotrifluoroet	3.76	101	185789	19.751	ug/l	99
10) Methyl Iodide	3.96	142	278560	21.126	ug/l	99
11) Tert butyl alcohol	4.77	59	60623	99.347	ug/l	# 90
12) 1,1-Dichloroethene	3.74	96	181522	19.950	ug/l	98
13) Acrolein	3.61	56	72770	94.846	ug/l	99
14) Allyl chloride	4.33	41	298530	20.357	ug/l	97
15) Acrylonitrile	4.99	53	363670	99.835	ug/l	98
16) Acetone	3.82	43	262046	106.035	ug/l	99
17) Carbon Disulfide	4.06	76	534999	19.072	ug/l	100
18) Methyl Acetate	4.33	43	173787	18.927	ug/l	100
19) Methyl tert-butyl Ether	5.05	73	519640	20.349	ug/l	98
20) Methylene Chloride	4.55	84	209346	19.213	ug/l	99
21) trans-1,2-Dichloroethene	5.05	96	194349	19.893	ug/l	99
22) Diisopropyl ether	5.95	45	633618	20.056	ug/l	98
23) Vinyl Acetate	5.90	43	2006933	100.960	ug/l	100
24) 1,1-Dichloroethane	5.85	63	364683	20.014	ug/l	100
25) 2-Butanone	6.84	43	409867	98.474	ug/l	100
26) 2,2-Dichloropropane	6.83	77	265577	19.939	ug/l	100
27) cis-1,2-Dichloroethene	6.83	96	222149	19.912	ug/l	98
28) Bromochloromethane	7.20	49	170186	21.918	ug/l	100
29) Tetrahydrofuran	7.21	42	274550	99.957	ug/l	99
30) Chloroform	7.37	83	357891	19.955	ug/l	99
31) Cyclohexane	7.66	56	339889	19.511	ug/l	96
32) 1,1,1-Trichloroethane	7.57	97	297334	19.895	ug/l	100
36) 1,1-Dichloropropene	7.80	75	275831	19.752	ug/l	99
37) Ethyl Acetate	6.93	43	181880	19.995	ug/l	99
38) Carbon Tetrachloride	7.78	117	255988	19.860	ug/l	99

Data Path : Z:\VOASRV\HPCHEM1\MSVOA N\DATA\VN010919\
 Data File : VN053322.D
 Acq On : 9 Jan 2019 11:13
 Operator : MD\SY
 Sample : VN0109WBSD01
 Misc : 5.00mL/MSVOA N/WATER
 ALS Vial : 5 Sample Multiplier: 28

Instrument :
 MSVOA_N
 ClientSampleId :
 VN0109WBSD01

Quant Time: Jan 10 03:04:58 2019
 Quant Method : Z:\VOASRV\HPCHEM1\MSVOA_N\METHODS\82N010519W.M
 Quant Title : SW846 8260
 QLast Update : Mon Jan 07 09:34:27 2019
 Response via : Initial Calibration

Internal Standards	R.T.	QIon	Response	Conc	Units	Dev(Min)
39) Methylcyclohexane	9.08	83	309011	19.100	ug/l	99
40) Benzene	8.04	78	844760	19.803	ug/l	100
41) Methacrylonitrile	7.18	41	109940	19.468	ug/l #	100
42) 1,2-Dichloroethane	8.13	62	251145	19.848	ug/l	100
43) Isopropyl Acetate	8.16	43	322591	18.027	ug/l	99
44) Trichloroethene	8.84	130	229682	19.609	ug/l	99
45) 1,2-Dichloropropane	9.12	63	221742	19.819	ug/l	99
46) Dibromomethane	9.21	93	130940	20.072	ug/l	100
47) Bromodichloromethane	9.40	83	268781	19.771	ug/l	99
48) Methyl methacrylate	9.20	41	160268	19.714	ug/l	99
49) 1,4-Dioxane	9.20	88	35295	407.487	ug/l	99
51) 4-Methyl-2-Pentanone	9.99	43	914598	101.635	ug/l	100
52) Toluene	10.16	92	524306	20.034	ug/l	99
53) t-1,3-Dichloropropene	10.38	75	275866	19.837	ug/l	99
54) cis-1,3-Dichloropropene	9.84	75	323268	20.116	ug/l	98
55) 1,1,2-Trichloroethane	10.56	97	189315	19.674	ug/l	99
56) Ethyl methacrylate	10.43	69	251302	20.096	ug/l	100
57) 1,3-Dichloropropane	10.71	76	323660	20.113	ug/l	99
58) 2-Chloroethyl Vinyl ether	9.70	63	680859	100.712	ug/l	99
59) 2-Hexanone	10.75	43	627303	101.742	ug/l	100
60) Dibromochloromethane	10.90	129	205711	19.820	ug/l	100
61) 1,2-Dibromoethane	11.01	107	189941	20.002	ug/l	100
64) Tetrachloroethene	10.63	164	249928	19.795	ug/l	99
65) Chlorobenzene	11.43	112	581732	19.963	ug/l	99
66) 1,1,1,2-Tetrachloroethane	11.51	131	202753	19.878	ug/l	100
67) Ethyl Benzene	11.51	91	989814	19.989	ug/l	99
68) m/p-Xylenes	11.62	106	760810	40.860	ug/l	99
69) o-Xylene	11.95	106	370218	20.309	ug/l	100
70) Styrene	11.96	104	604557	20.378	ug/l	100
71) Bromoform	12.13	173	146323	20.310	ug/l #	99
73) Isopropylbenzene	12.25	105	966163	21.052	ug/l	99
74) N-amyl acetate	12.07	43	285153	20.807	ug/l	99
75) 1,1,2,2-Tetrachloroethane	12.50	83	224702	21.284	ug/l	99
76) 1,2,3-Trichloropropane	12.55	75	293203	32.611	ug/l #	100
77) Bromobenzene	12.53	156	255244	20.838	ug/l	98
78) n-propylbenzene	12.59	91	1077781	20.761	ug/l	99
79) 2-Chlorotoluene	12.67	91	649851	20.688	ug/l	99
80) 1,3,5-Trimethylbenzene	12.73	105	773323	20.919	ug/l	100
81) trans-1,4-Dichloro-2-buten	12.30	75	64050	20.960	ug/l	97
82) 4-Chlorotoluene	12.77	91	661627	20.541	ug/l	100
83) tert-Butylbenzene	12.99	119	676460	20.856	ug/l	99
84) 1,2,4-Trimethylbenzene	13.04	105	778573	20.673	ug/l	100
85) sec-Butylbenzene	13.17	105	885506	20.702	ug/l	99
86) p-Isopropyltoluene	13.29	119	762453	20.588	ug/l	100
87) 1,3-Dichlorobenzene	13.28	146	436144	20.220	ug/l	99
88) 1,4-Dichlorobenzene	13.36	146	428737	20.037	ug/l	99
89) n-Butylbenzene	13.62	91	601787	19.381	ug/l	99
90) Hexachloroethane	13.88	117	112833	19.008	ug/l	96
91) 1,2-Dichlorobenzene	13.65	146	413513	20.466	ug/l	99
92) 1,2-Dibromo-3-Chloropropan	14.27	75	27742	21.665	ug/l	98

Data Path : Z:\VOASRV\HPCHEM1\MSVOA N\DATA\VN010919\
Data File : VN053322.D
Acq On : 9 Jan 2019 11:13
Operator : MD\SY
Sample : VN0109WBSD01
Misc : 5.00mL/MSVOA N/WATER
ALS Vial : 5 Sample Multiplier: 28

Instrument :
MSVOA_N
ClientSampleId :
VN0109WBSD01

Quant Time: Jan 10 03:04:58 2019
Quant Method : Z:\VOASRV\HPCHEM1\MSVOA_N\METHODS\82N010519W.M
Quant Title : SW846 8260
QLast Update : Mon Jan 07 09:34:27 2019
Response via : Initial Calibration

Internal Standards	R.T.	QIon	Response	Conc	Units	Dev(Min)
93) 1,2,4-Trichlorobenzene	14.91	180	139609	21.975	ug/l	99
94) Hexachlorobutadiene	15.01	225	114155	21.968	ug/l	99
95) Naphthalene	15.13	128	259564	23.950	ug/l	100
96) 1,2,3-Trichlorobenzene	15.32	180	99453	23.911	ug/l	99

(#) = qualifier out of range (m) = manual integration (+) = signals summed

Data Path : Z:\VOASRV\HPCHEM1\MSVOA N\DATA\VN010919\
 Data File : VN053322.D
 Acq On : 9 Jan 2019 11:13
 Operator : MD\SY
 Sample : VN0109WBSD01
 Misc : 5.00mL/MSVOA N/WATER
 ALS Vial : 5 Sample Multiplier: 28

Instrument :
 MSVOA_N
 Client Sampled :
 VN0109WBSD01

Quant Time: Jan 10 03:04:58 2019
 Quant Method : Z:\VOASRV\HPCHEM1\MSVOA_N\METHODS\82N010519W.M
 Quant Title : SW846 8260
 QLast Update : Mon Jan 07 09:34:27 2019
 Response via : Initial Calibration

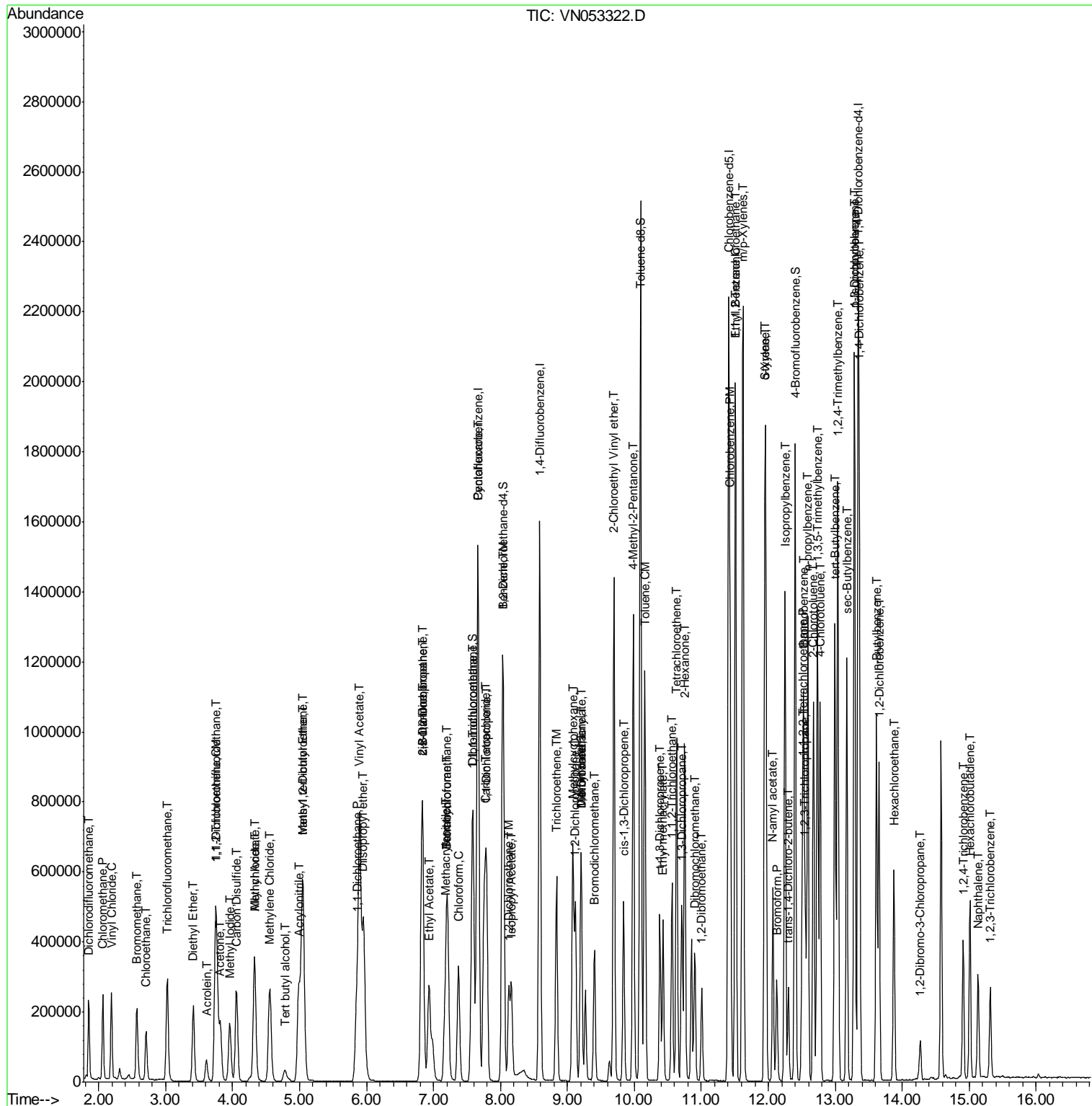

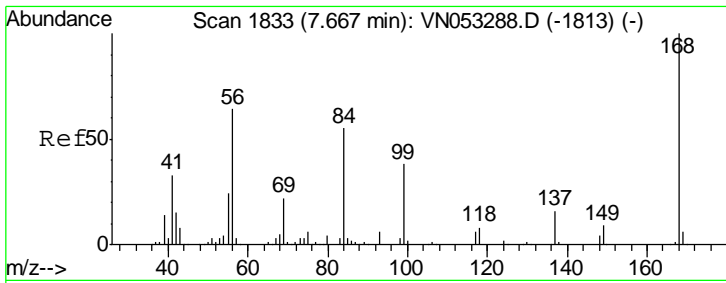

#1
 Pentafluorobenzene
 Concen: 50.000 ug/l
 RT: 7.67 min Scan# 1833
 Delta R.T. 0.00 min
 Lab File: VN053322.D
 Acq: 9 Jan 2019 11:13

Instrument : MSVOA_N
 ClientSampled : VN0109WBSD01

Tgt Ion	Resp	Lower	Upper
168	100		
99	49.8	39.1	58.7

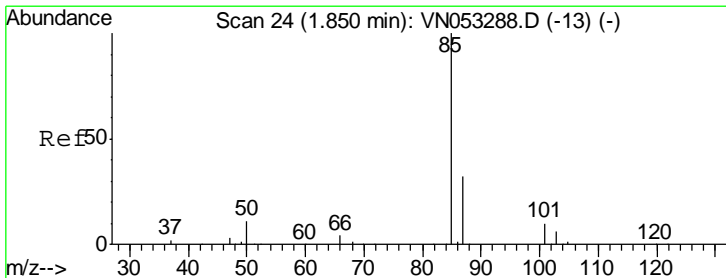
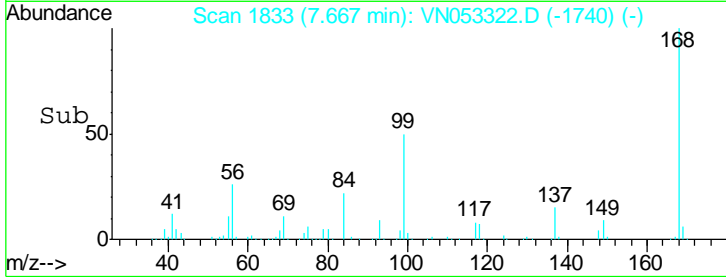
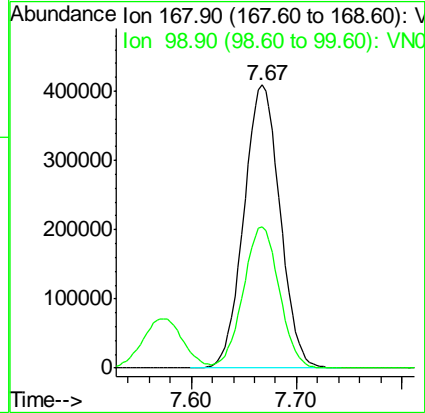
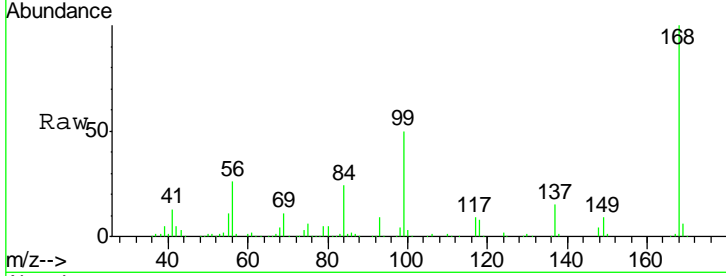

#2
 Dichlorodifluoromethane
 Concen: 20.191 ug/l
 RT: 1.85 min Scan# 24
 Delta R.T. 0.00 min
 Lab File: VN053322.D
 Acq: 9 Jan 2019 11:13

Tgt Ion	Resp	Lower	Upper
85	100		
87	33.4	16.0	47.9

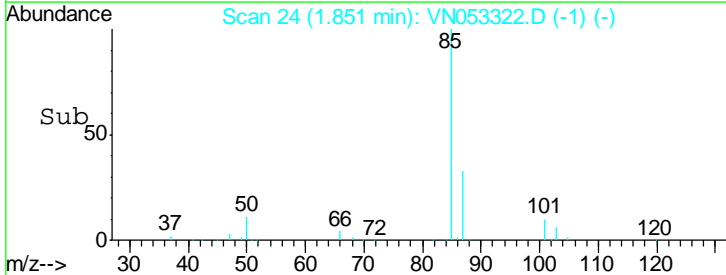
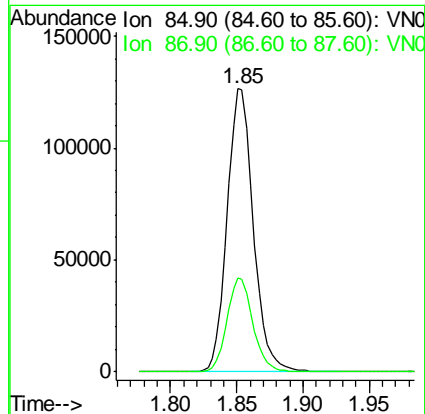
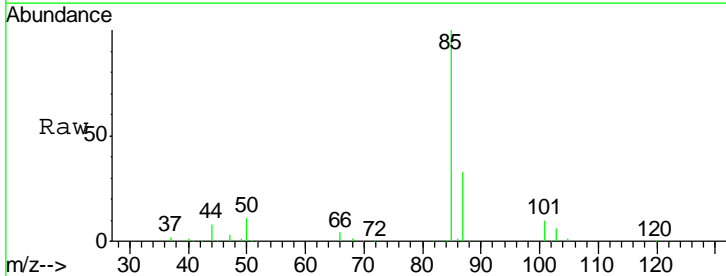

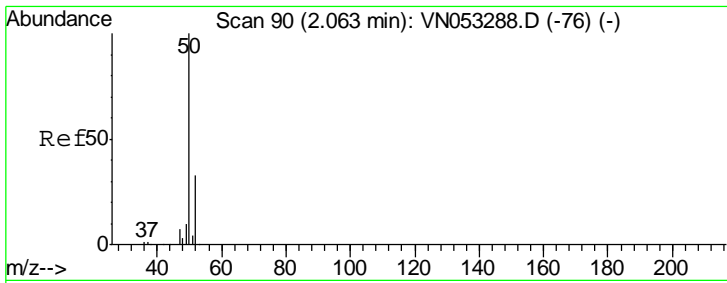

#3
 Chloromethane
 Concen: 19.227 ug/l
 RT: 2.06 min Scan# 90
 Delta R.T. 0.00 min
 Lab File: VN053322.D
 Acq: 9 Jan 2019 11:13

Instrument :
 MSVOA_N
ClientSampled :
 VN0109WBSD01

Tgt Ion	Resp	Lower	Upper
50	100		
52	32.8	26.6	40.0

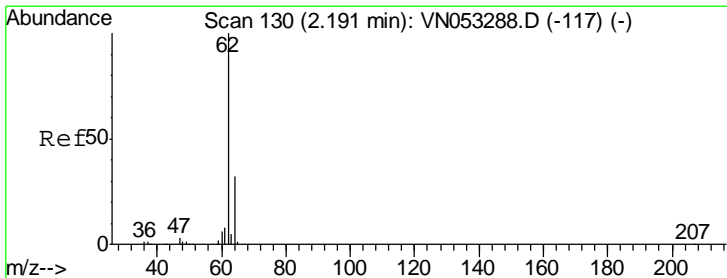
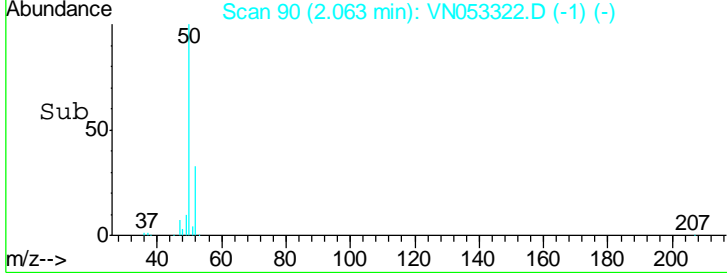
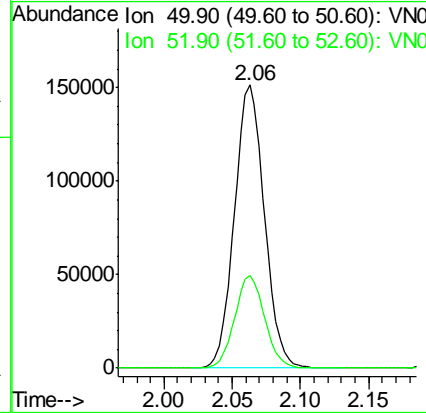
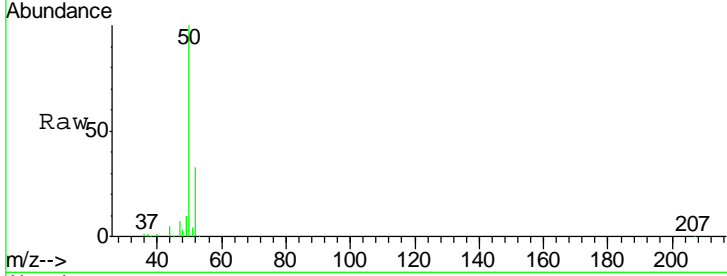

#4
 Vinyl Chloride
 Concen: 19.699 ug/l
 RT: 2.19 min Scan# 130
 Delta R.T. 0.00 min
 Lab File: VN053322.D
 Acq: 9 Jan 2019 11:13

Tgt Ion	Resp	Lower	Upper
62	100		
64	32.2	25.6	38.4

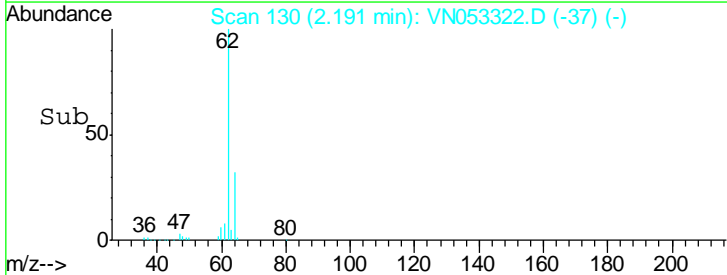
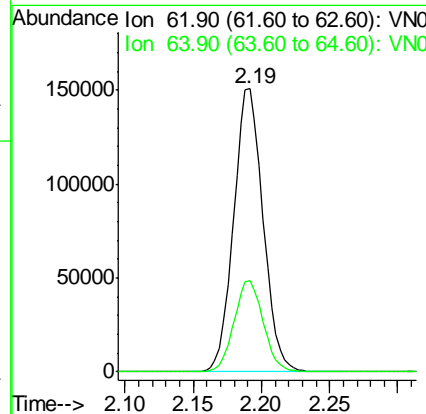
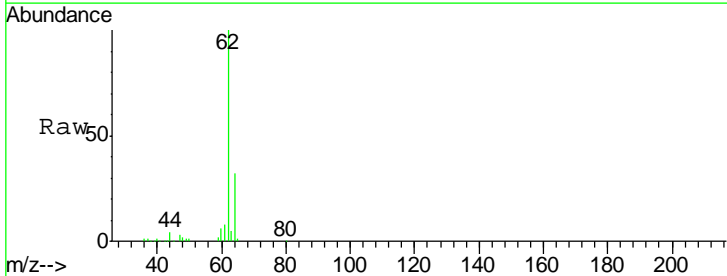

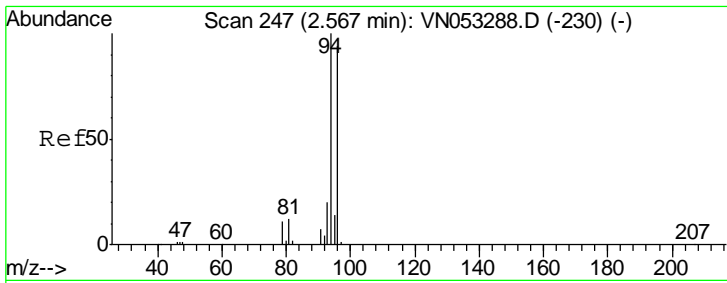

#5
 Bromomethane
 Concen: 20.294 ug/l
 RT: 2.57 min Scan# 248
 Delta R.T. 0.00 min
 Lab File: VN053322.D
 Acq: 9 Jan 2019 11:13

Instrument :
 MSVOA_N
 ClientSampled :
 VN0109WBSD01

Tgt Ion: 94 Resp: 151958
 Ion Ratio Lower Upper
 94 100
 96 93.4 74.9 112.3

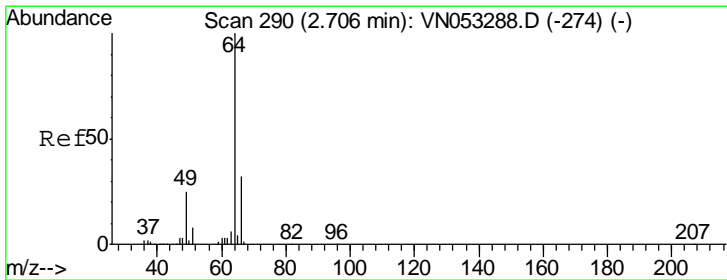
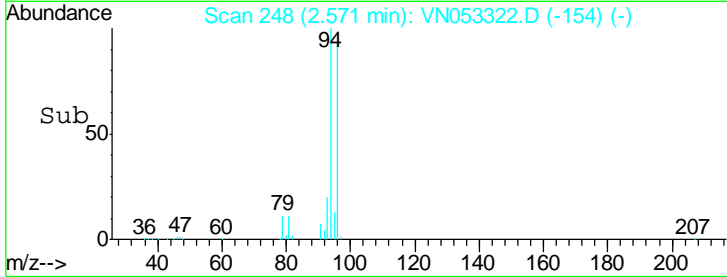
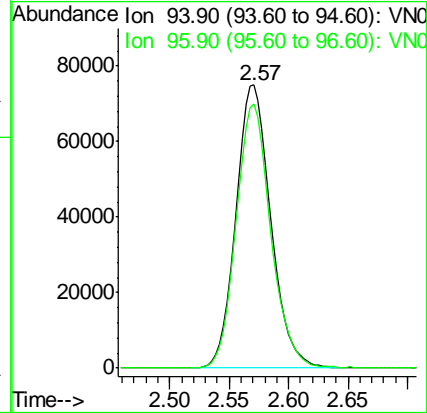
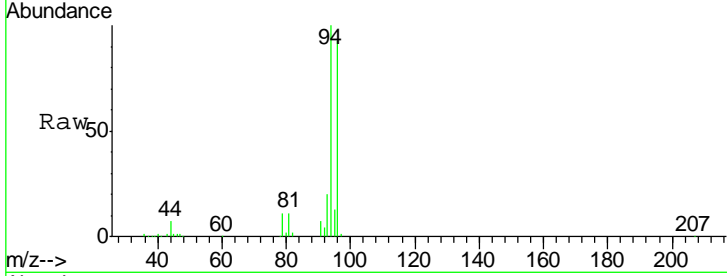

#6
 Chloroethane
 Concen: 19.859 ug/l
 RT: 2.71 min Scan# 291
 Delta R.T. 0.00 min
 Lab File: VN053322.D
 Acq: 9 Jan 2019 11:13

Tgt Ion: 64 Resp: 137354
 Ion Ratio Lower Upper
 64 100
 66 32.2 25.6 38.4

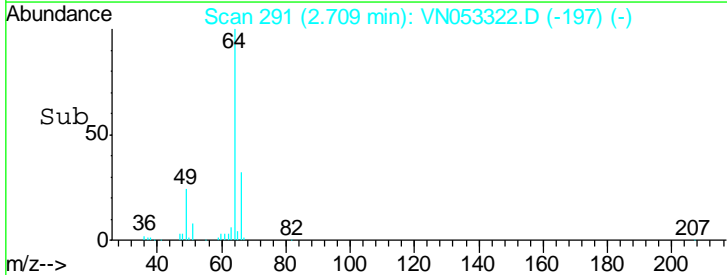
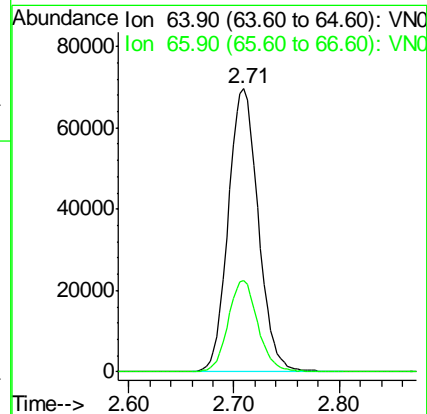
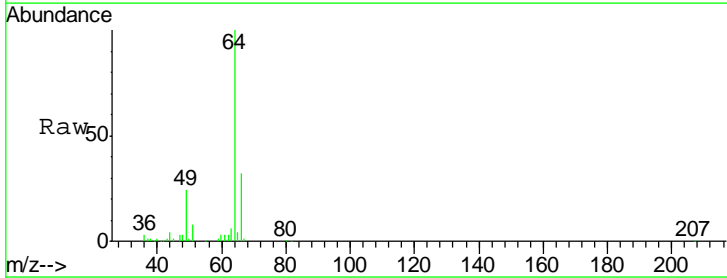

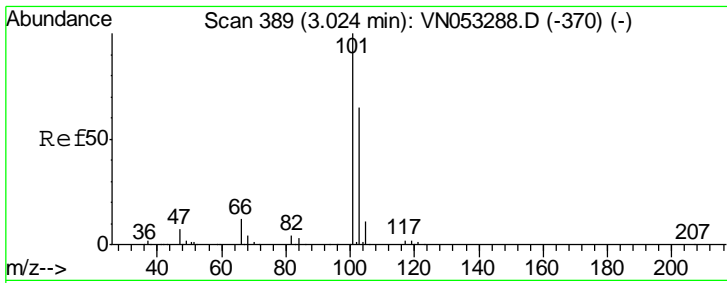

#7
 Trichlorofluoromethane
 Concen: 20.057 ug/l
 RT: 3.02 min Scan# 389
 Delta R.T. 0.00 min
 Lab File: VN053322.D
 Acq: 9 Jan 2019 11:13

Instrument :
 MSVOA_N
 ClientSampled :
 VN0109WBSD01

Tgt Ion:101 Resp: 297689
 Ion Ratio Lower Upper
 101 100
 103 64.8 52.1 78.1

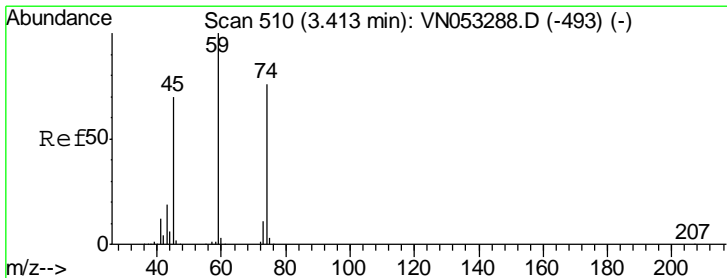
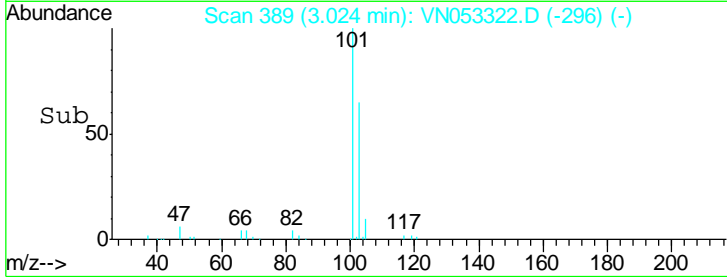
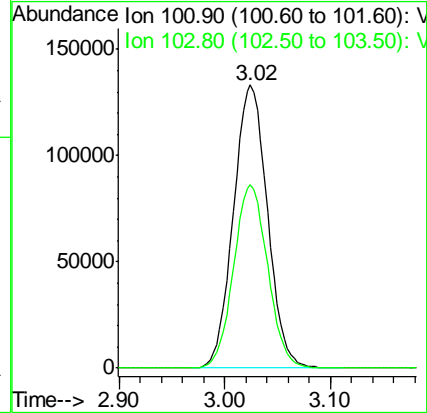
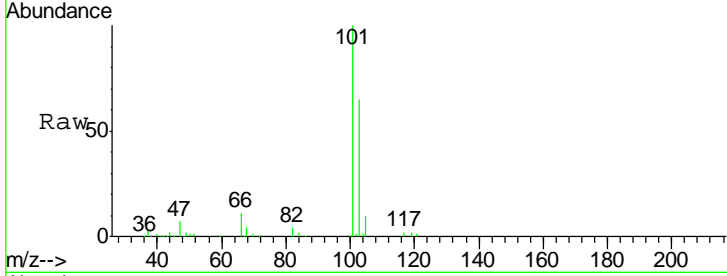

#8
 Diethyl Ether
 Concen: 20.183 ug/l
 RT: 3.41 min Scan# 510
 Delta R.T. 0.00 min
 Lab File: VN053322.D
 Acq: 9 Jan 2019 11:13

Tgt Ion: 74 Resp: 117416
 Ion Ratio Lower Upper
 74 100
 45 96.5 48.3 144.9

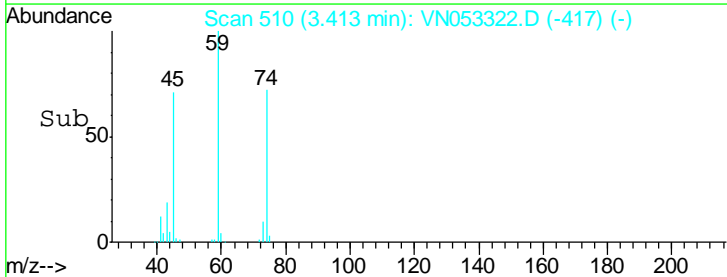
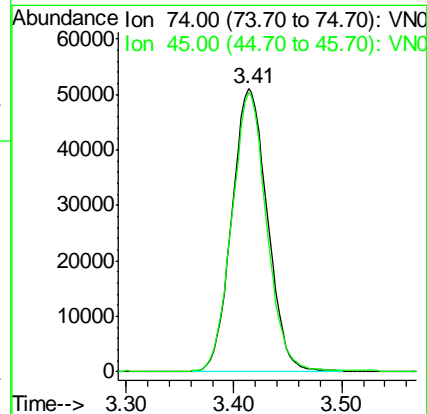
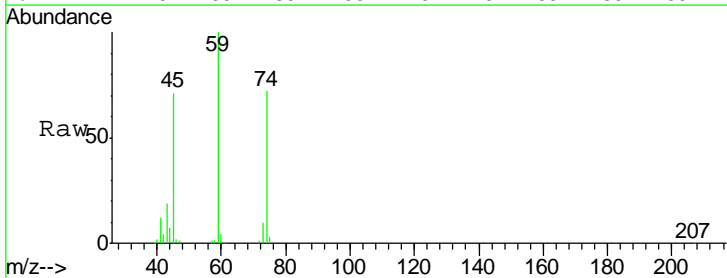

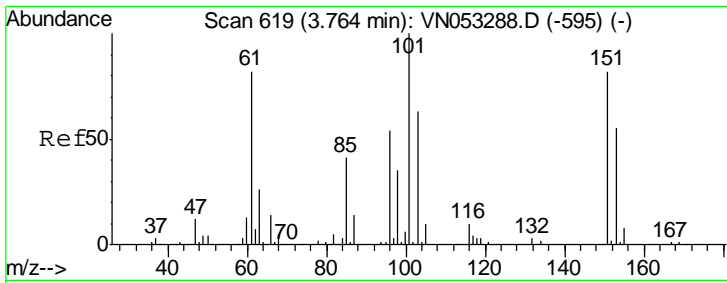

#9
 1,1,2-Trichlorotrifluoroethane
 Concen: 19.751 ug/l
 RT: 3.76 min Scan# 619
 Delta R.T. 0.00 min
 Lab File: VN053322.D
 Acq: 9 Jan 2019 11:13

Instrument :
 MSVOA_N
 ClientSampled :
 VN0109WBSD01

Tgt Ion	Resp	Lower	Upper
101	185789		
101	100		
85	40.7	33.3	49.9
151	83.4	67.0	100.4

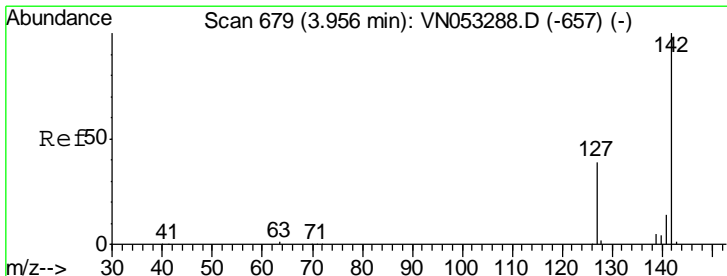
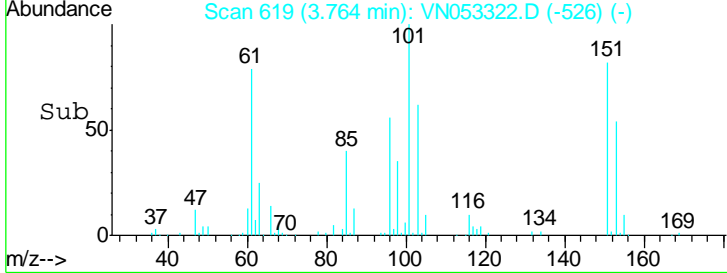
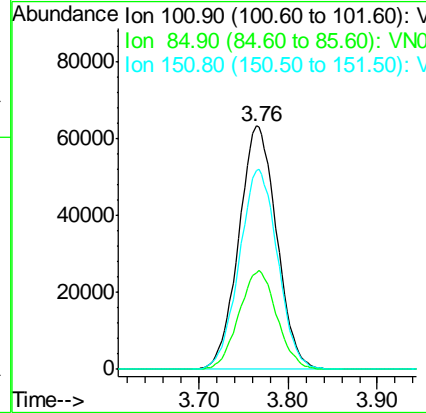
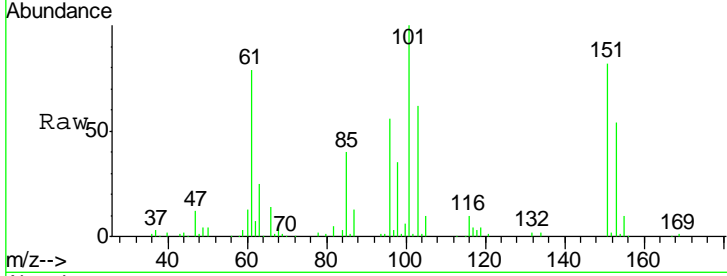

#10
 Methyl Iodide
 Concen: 21.126 ug/l
 RT: 3.96 min Scan# 679
 Delta R.T. 0.00 min
 Lab File: VN053322.D
 Acq: 9 Jan 2019 11:13

Tgt Ion	Resp	Lower	Upper
142	278560		
142	100		
127	37.6	30.9	46.3
141	13.8	11.2	16.8

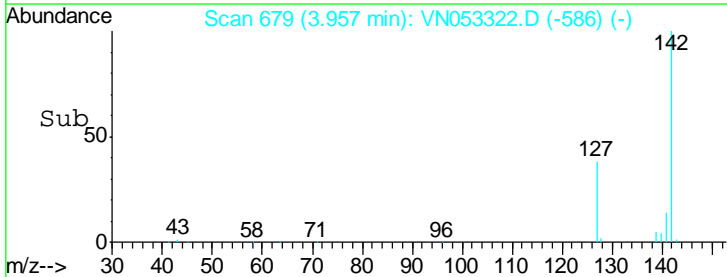
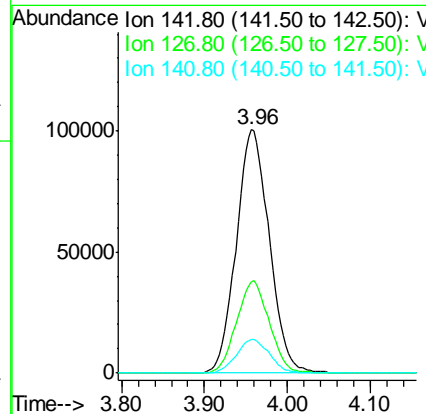
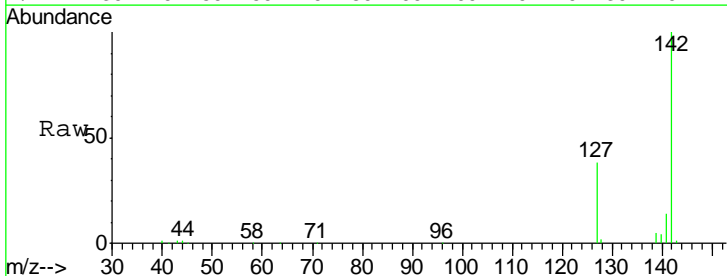

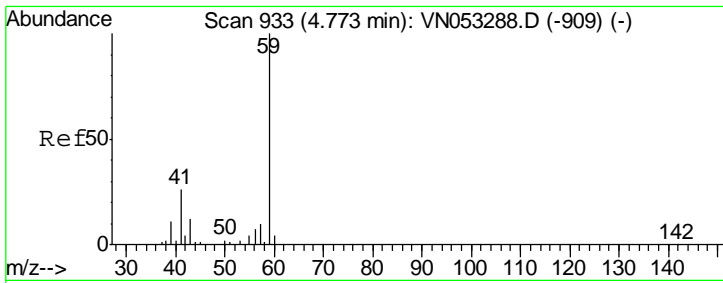

#11
 Tert butyl alcohol
 Concen: 99.347 ug/l
 RT: 4.77 min Scan# 933
 Delta R.T. 0.00 min
 Lab File: VN053322.D
 Acq: 9 Jan 2019 11:13

Instrument :
 MSVOA_N
 ClientSampled :
 VN0109WBSD01

Tgt Ion	Resp	Lower	Upper
59	100		
57	6.3	8.0	12.0#

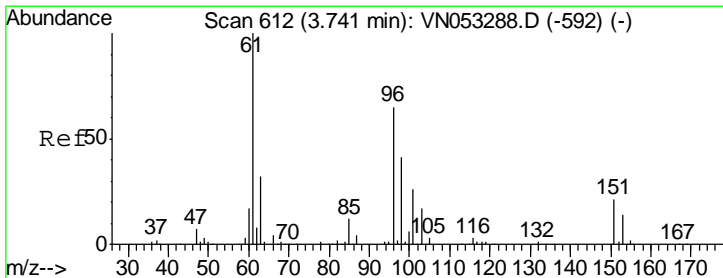
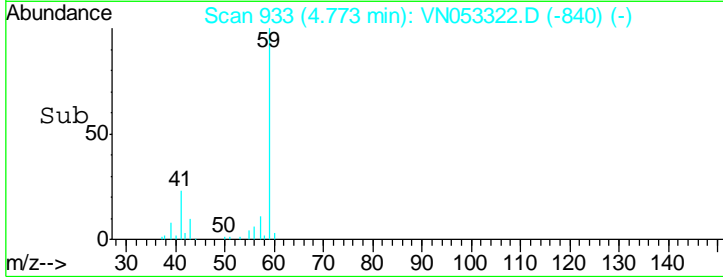
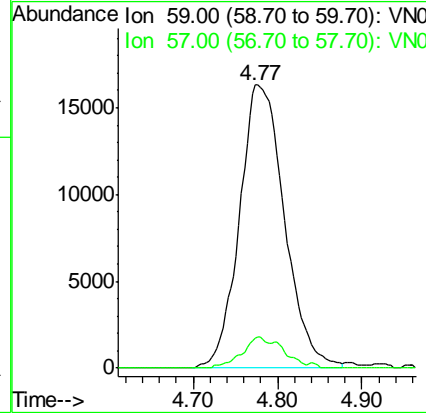
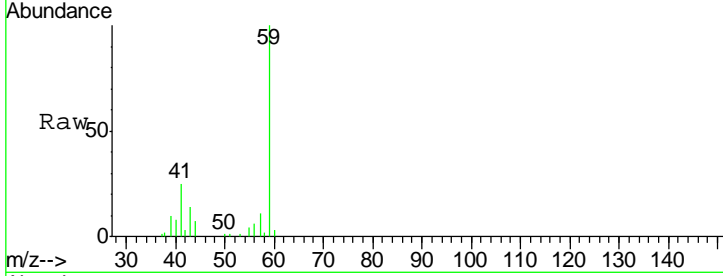

#12
 1,1-Dichloroethene
 Concen: 19.950 ug/l
 RT: 3.74 min Scan# 613
 Delta R.T. 0.00 min
 Lab File: VN053322.D
 Acq: 9 Jan 2019 11:13

Tgt Ion	Resp	Lower	Upper
96	100		
61	155.2	123.2	184.8
98	67.2	50.5	75.7

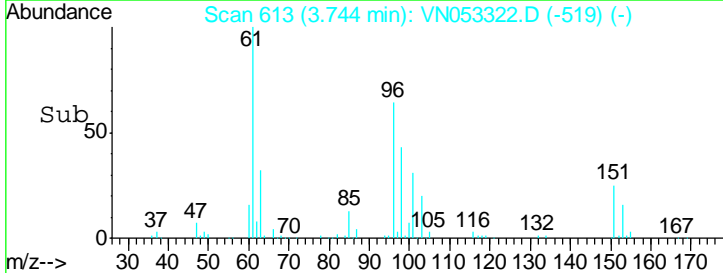
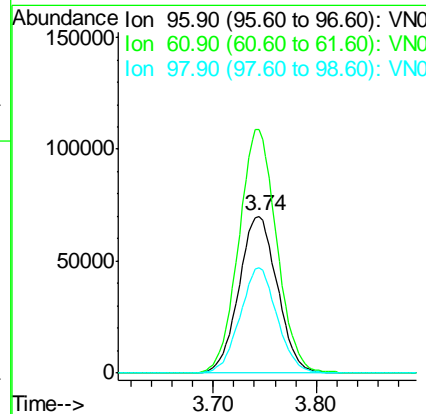
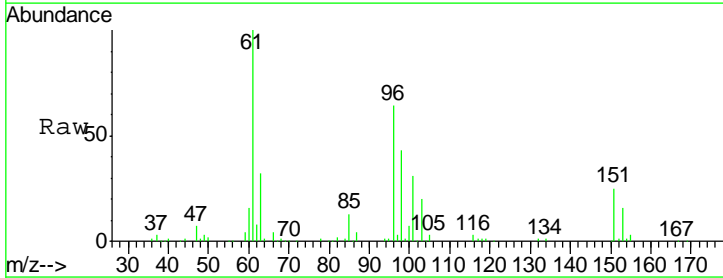

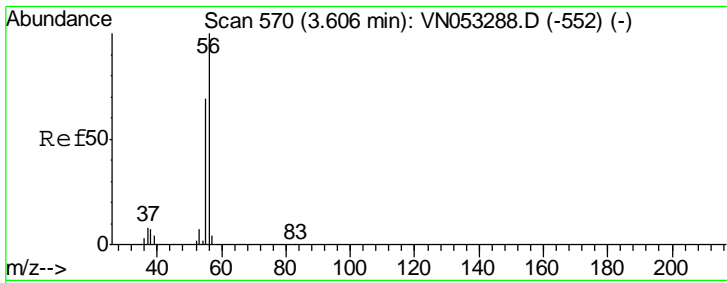

#13
 Acrolein
 Concen: 94.846 ug/l
 RT: 3.61 min Scan# 571
 Delta R.T. 0.00 min
 Lab File: VN053322.D
 Acq: 9 Jan 2019 11:13

Instrument :
 MSVOA_N
 ClientSampled :
 VN0109WBSD01

Tgt Ion	Resp	Lower	Upper
56	100		
55	71.3	56.3	84.5

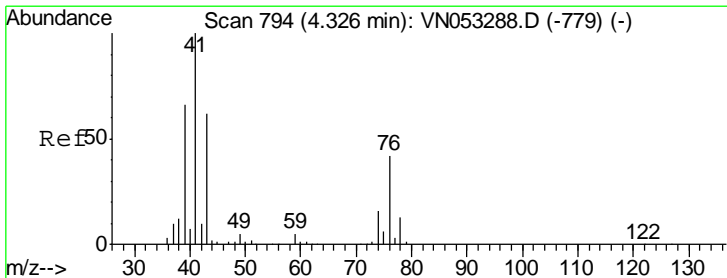
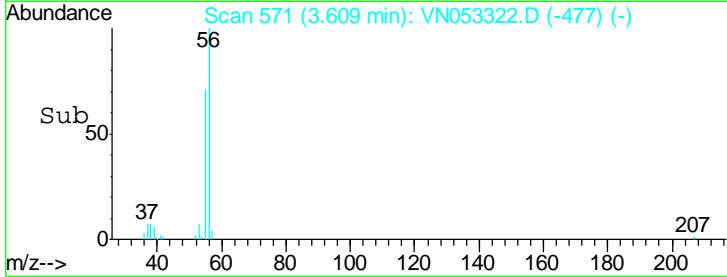
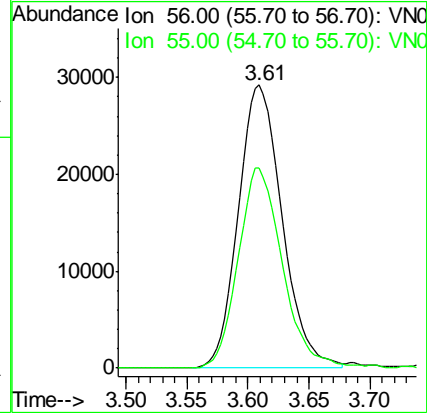
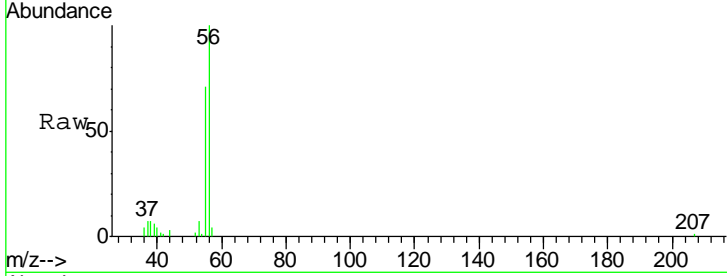

#14
 Allyl chloride
 Concen: 20.357 ug/l
 RT: 4.33 min Scan# 795
 Delta R.T. 0.00 min
 Lab File: VN053322.D
 Acq: 9 Jan 2019 11:13

Tgt Ion	Resp	Lower	Upper
41	100		
39	61.2	51.9	77.9
76	38.1	31.2	46.8

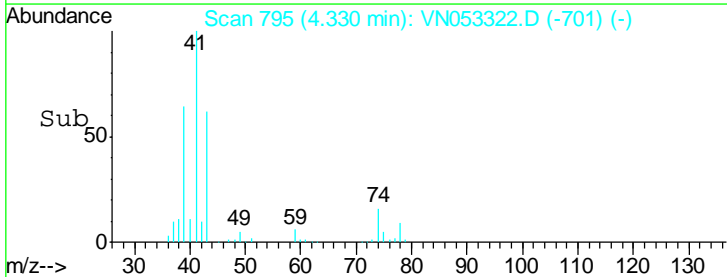
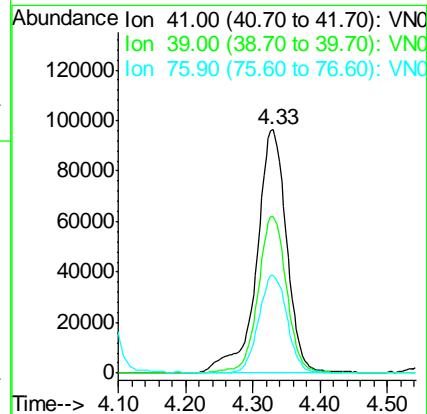
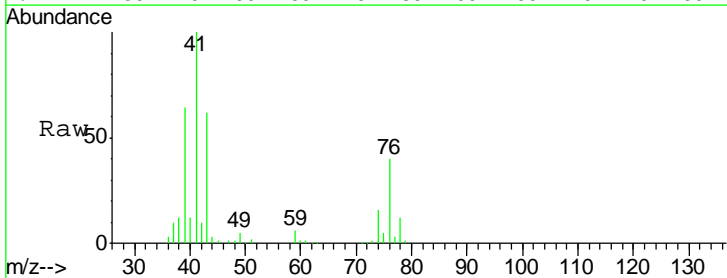

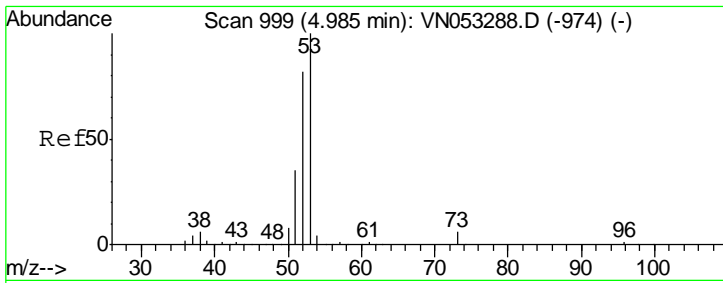

#15
 Acrylonitrile
 Concen: 99.835 ug/l
 RT: 4.99 min Scan# 1000
 Delta R.T. 0.00 min
 Lab File: VN053322.D
 Acq: 9 Jan 2019 11:13

Instrument :
 MSVOA_N
ClientSampled :
 VN0109WBSD01

Tgt Ion	Resp	Lower	Upper
53	100		
52	83.2	65.2	97.8
51	34.6	28.0	42.0

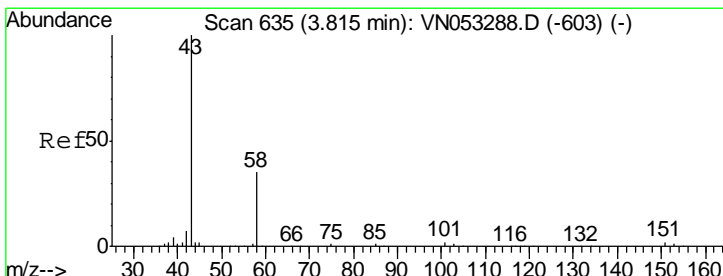
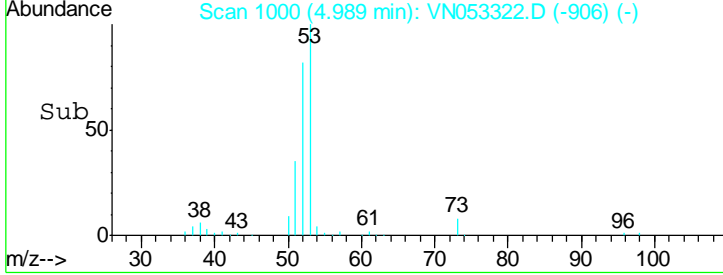
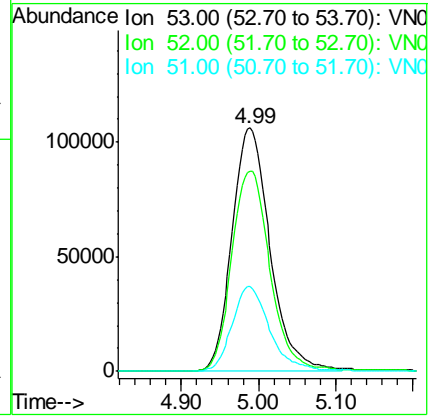
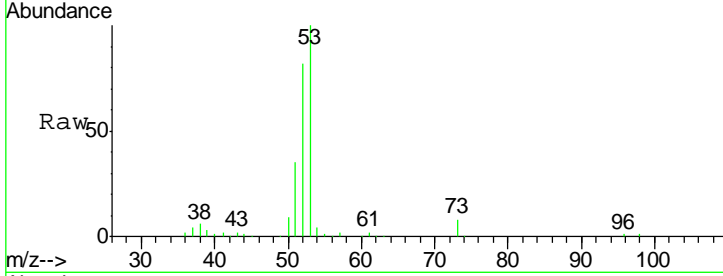

#16
 Acetone
 Concen: 106.035 ug/l
 RT: 3.82 min Scan# 635
 Delta R.T. 0.00 min
 Lab File: VN053322.D
 Acq: 9 Jan 2019 11:13

Tgt Ion	Resp	Lower	Upper
43	100		
58	34.3	27.8	41.6

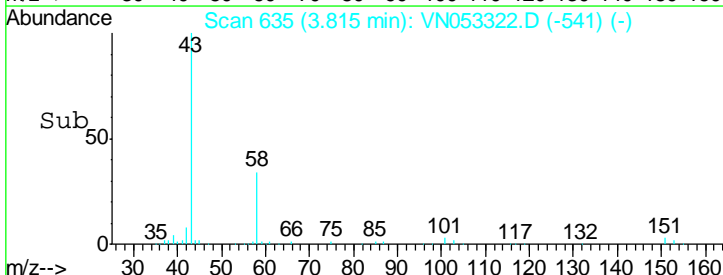
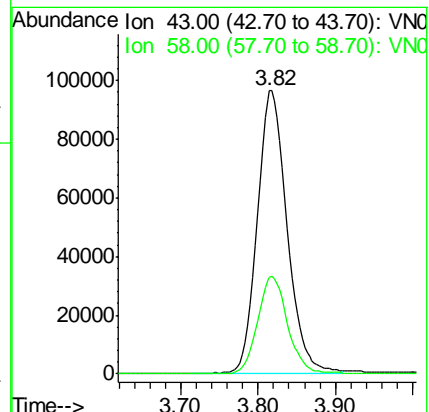
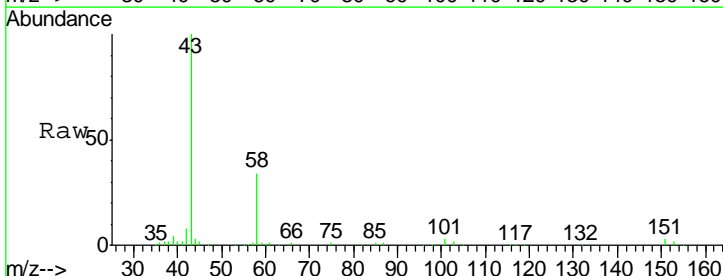

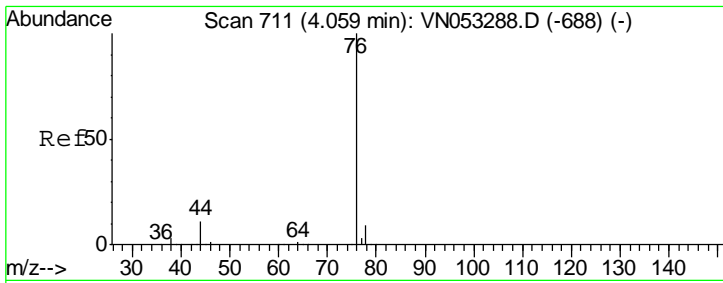

#17
 Carbon Disulfide
 Concen: 19.072 ug/l
 RT: 4.06 min Scan# 710
 Delta R.T. -0.00 min
 Lab File: VN053322.D
 Acq: 9 Jan 2019 11:13

Instrument :
 MSVOA_N
 ClientSampled :
 VN0109WBSD01

Tgt Ion	Resp	Lower	Upper
76	100		
78	9.0	7.2	10.8

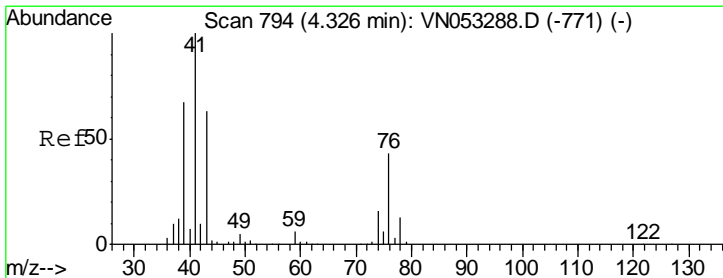
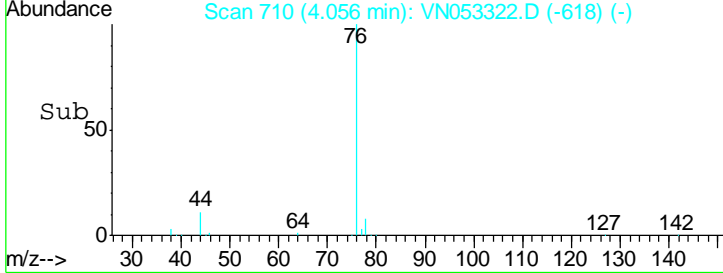
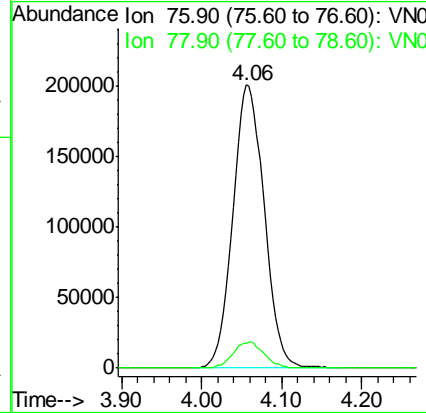
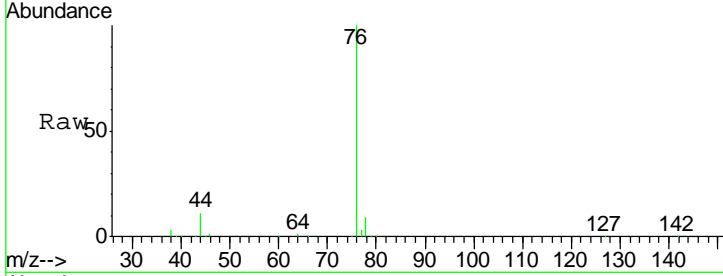

#18
 Methyl Acetate
 Concen: 18.927 ug/l
 RT: 4.33 min Scan# 794
 Delta R.T. 0.00 min
 Lab File: VN053322.D
 Acq: 9 Jan 2019 11:13

Tgt Ion	Resp	Lower	Upper
43	100		
74	24.8	19.8	29.8

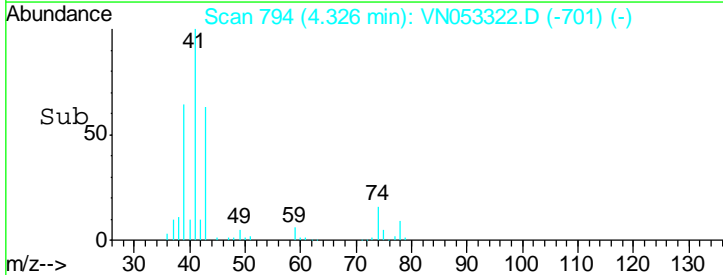
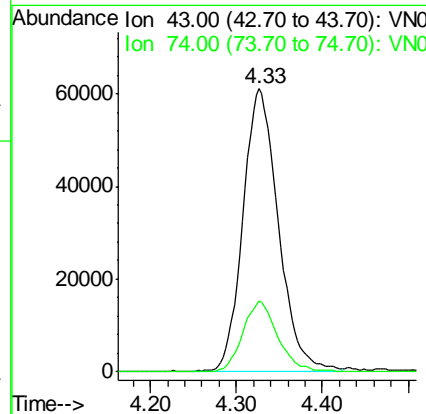
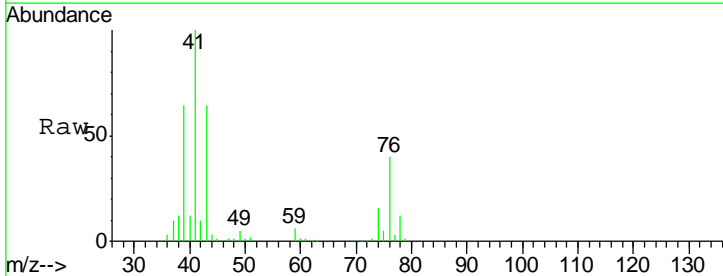

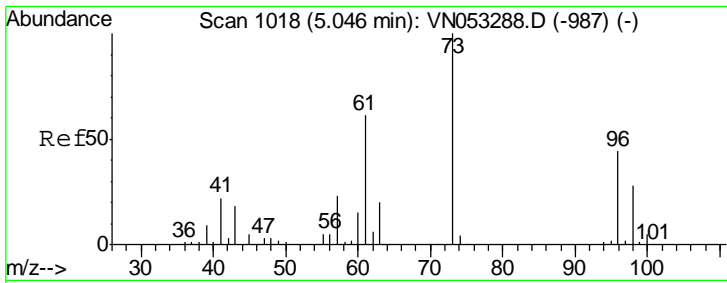

#19
 Methyl tert-butyl Ether
 Concen: 20.349 ug/l
 RT: 5.05 min Scan# 1019
 Delta R.T. 0.00 min
 Lab File: VN053322.D
 Acq: 9 Jan 2019 11:13

Instrument :
 MSVOA_N
 ClientSampled :
 VN0109WBSD01

Tgt Ion: 73 Resp: 519640
 Ion Ratio Lower Upper
 73 100
 57 22.3 18.5 27.7

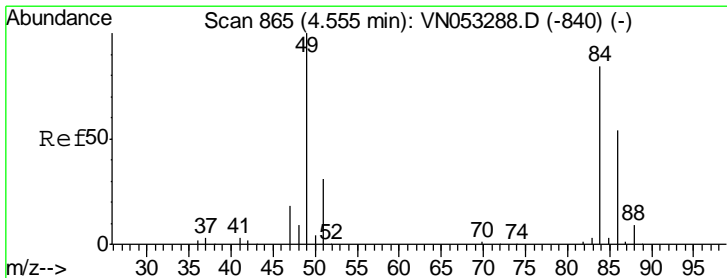
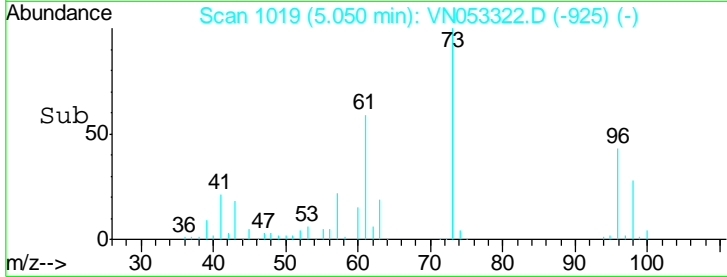
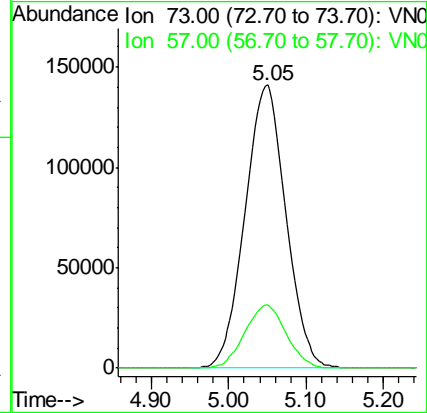
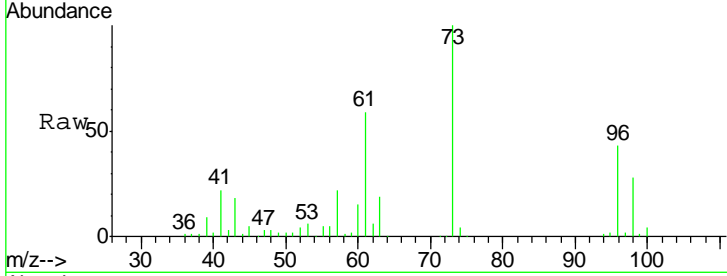

#20
 Methylene Chloride
 Concen: 19.213 ug/l
 RT: 4.55 min Scan# 865
 Delta R.T. 0.00 min
 Lab File: VN053322.D
 Acq: 9 Jan 2019 11:13

Tgt Ion: 84 Resp: 209346
 Ion Ratio Lower Upper
 84 100
 49 118.6 95.3 142.9
 51 37.1 29.0 43.6
 86 64.1 51.7 77.5

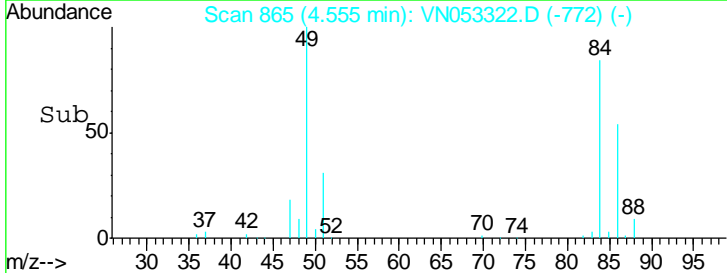
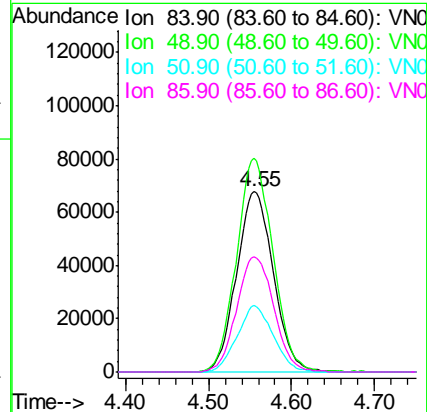
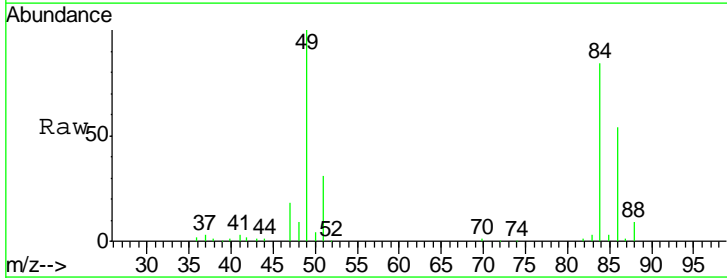

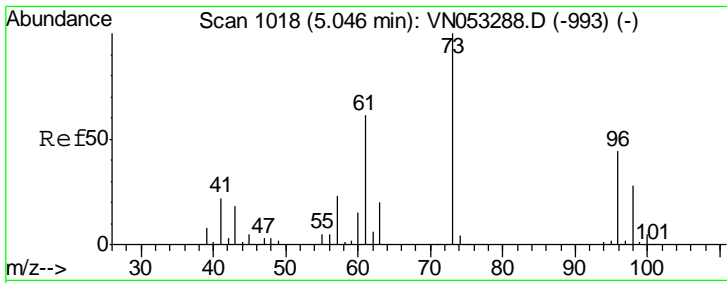

#21
 trans-1,2-Dichloroethene
 Concen: 19.893 ug/l
 RT: 5.05 min Scan# 1019
 Delta R.T. 0.00 min
 Lab File: VN053322.D
 Acq: 9 Jan 2019 11:13

Instrument :
 MSVOA_N
ClientSampled :
 VN0109WBSD01

Tgt Ion	Resp	Lower	Upper
96	194349		
61	137.3	110.2	165.4
98	65.3	50.7	76.1

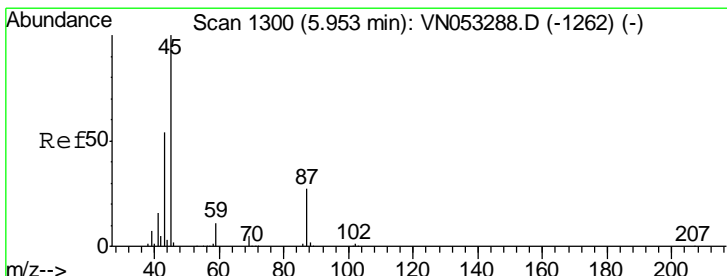
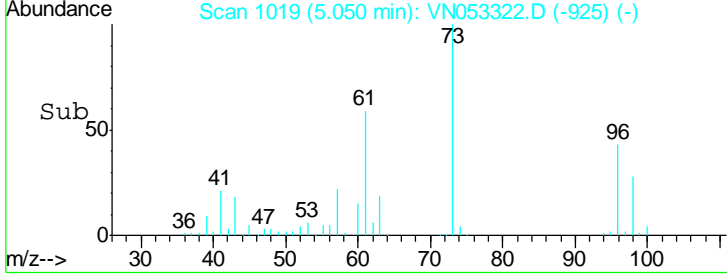
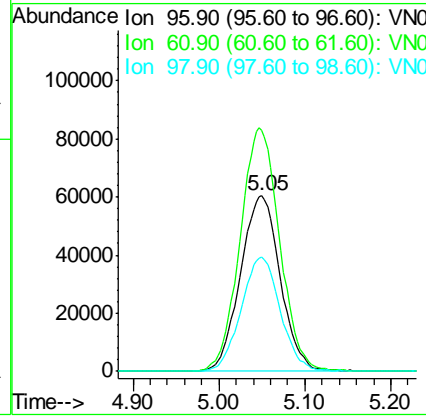
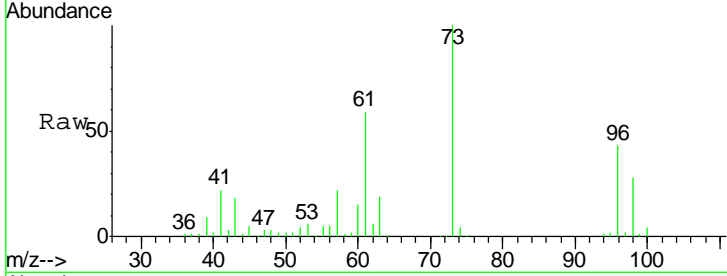

#22
 Diisopropyl ether
 Concen: 20.056 ug/l
 RT: 5.95 min Scan# 1300
 Delta R.T. 0.00 min
 Lab File: VN053322.D
 Acq: 9 Jan 2019 11:13

Tgt Ion	Resp	Lower	Upper
45	633618		
43	55.6	43.0	64.6
87	27.7	22.1	33.1
59	11.8	9.0	13.4

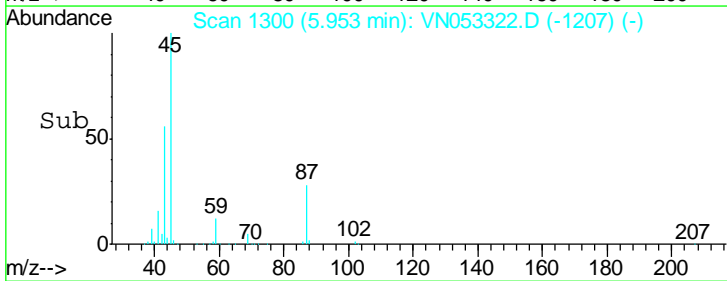
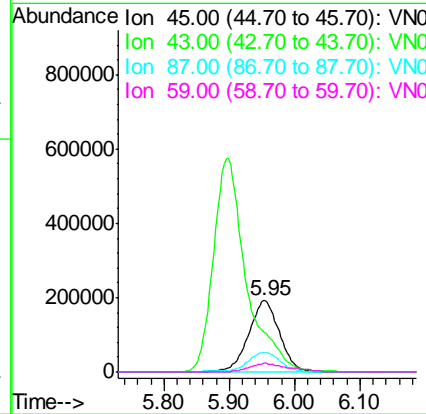
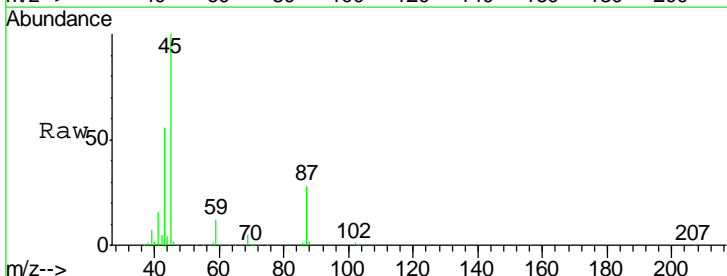

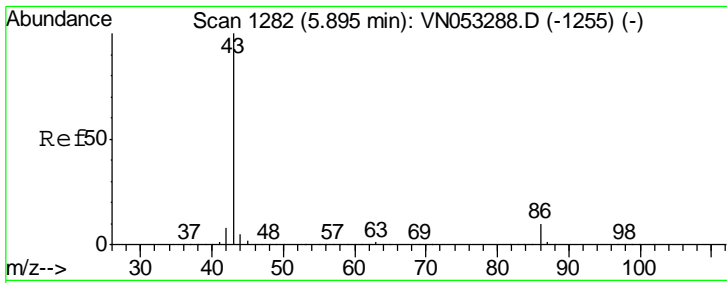

#23
 Vinyl Acetate
 Concen: 100.960 ug/l
 RT: 5.90 min Scan# 1282
 Delta R.T. 0.00 min
 Lab File: VN053322.D
 Acq: 9 Jan 2019 11:13

Instrument : MSVOA_N
 ClientSampled : VN0109WBSD01

Tgt Ion: 43 Resp: 2006933

Ion	Ratio	Lower	Upper
43	100		
86	10.5	8.4	12.6

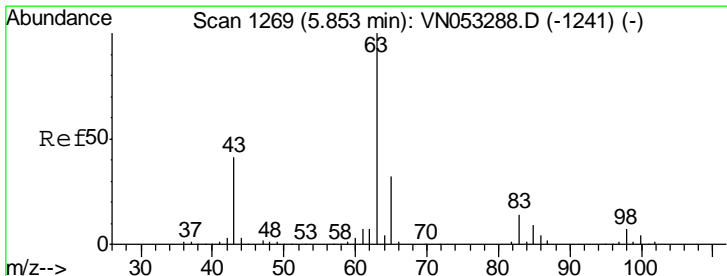
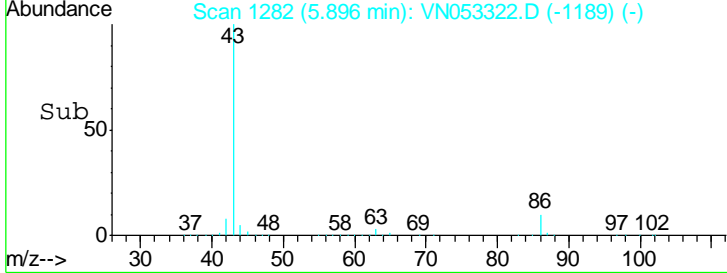
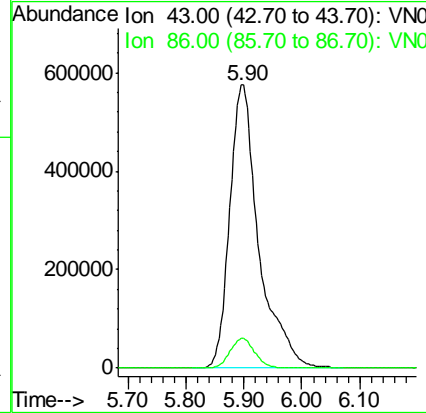
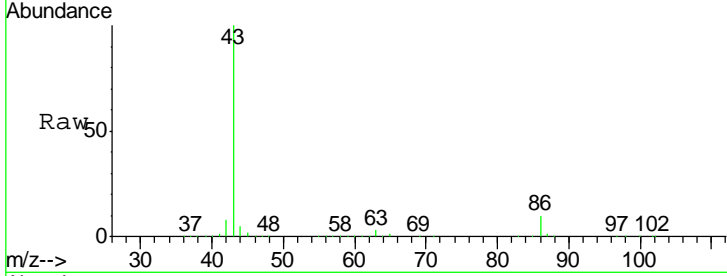

#24
 1,1-Dichloroethane
 Concen: 20.014 ug/l
 RT: 5.85 min Scan# 1269
 Delta R.T. 0.00 min
 Lab File: VN053322.D
 Acq: 9 Jan 2019 11:13

Tgt Ion: 63 Resp: 364683

Ion	Ratio	Lower	Upper
63	100		
98	6.5	3.3	9.8
100	4.4	2.1	6.5

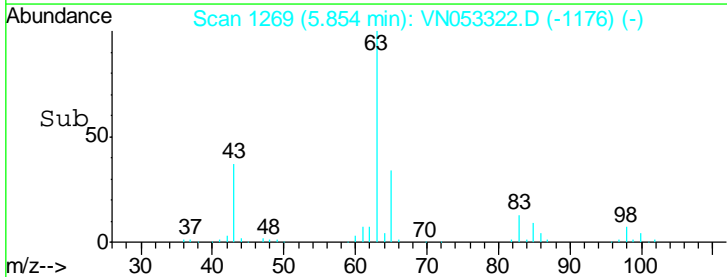
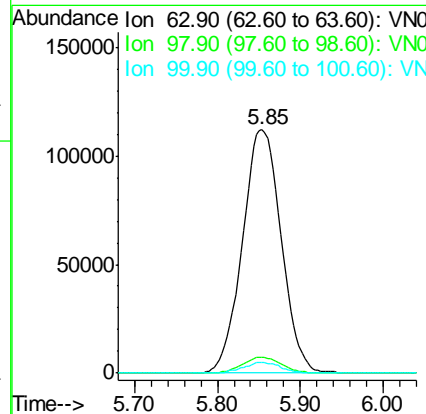
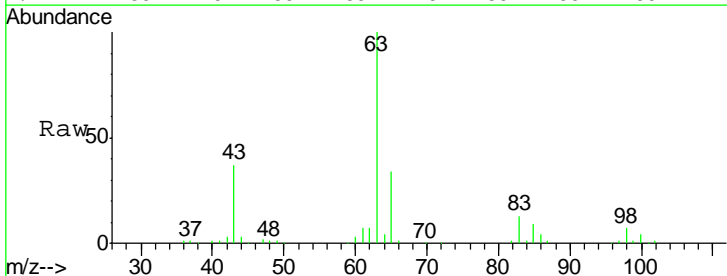

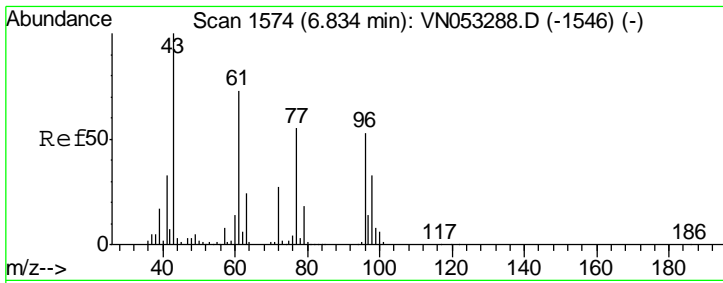

#25
 2-Butanone
 Concen: 98.474 ug/l
 RT: 6.84 min Scan# 1575
 Delta R.T. 0.00 min
 Lab File: VN053322.D
 Acq: 9 Jan 2019 11:13

Instrument :
 MSVOA_N
ClientSampled :
 VN0109WBSD01

Tgt Ion: 43 Resp: 409867
 Ion Ratio Lower Upper
 43 100
 72 27.5 22.0 33.0

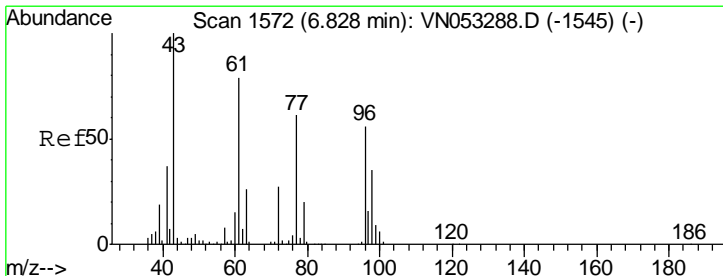
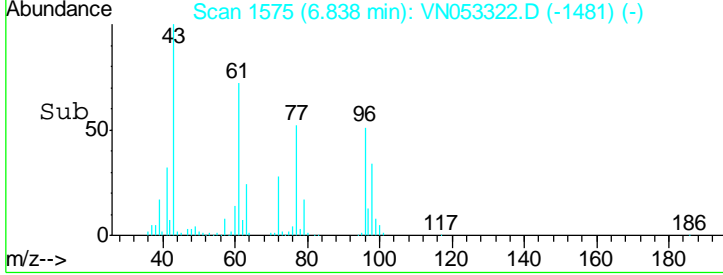
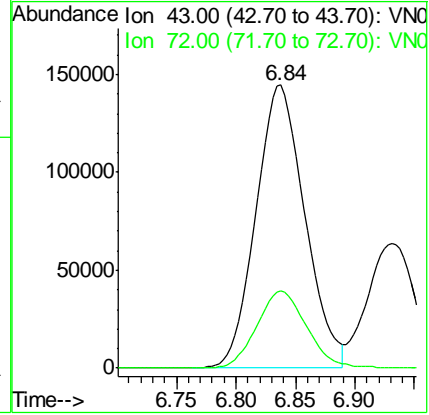
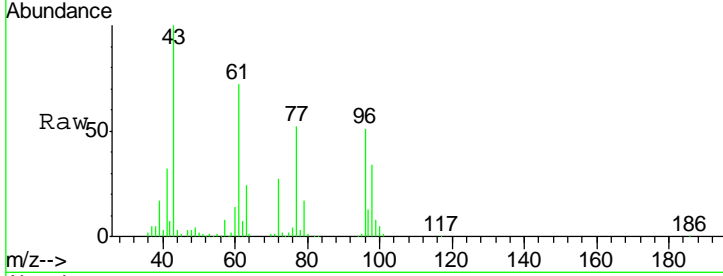

#26
 2,2-Dichloropropane
 Concen: 19.939 ug/l
 RT: 6.83 min Scan# 1572
 Delta R.T. 0.00 min
 Lab File: VN053322.D
 Acq: 9 Jan 2019 11:13

Tgt Ion: 77 Resp: 265577
 Ion Ratio Lower Upper
 77 100
 97 24.4 12.3 36.9

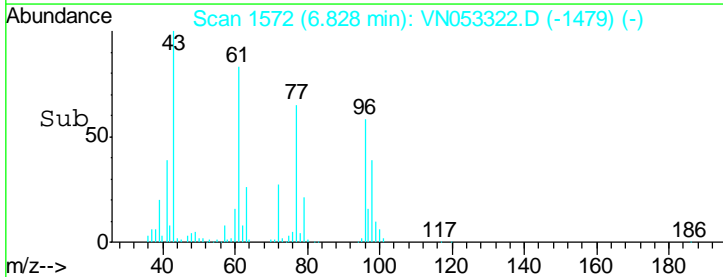
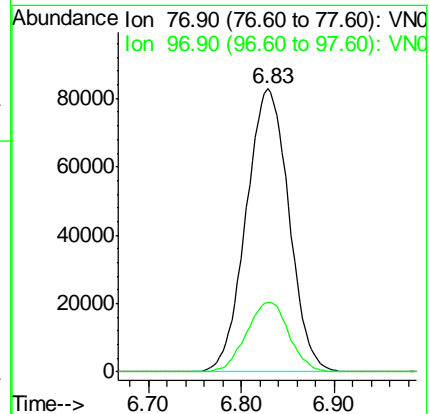
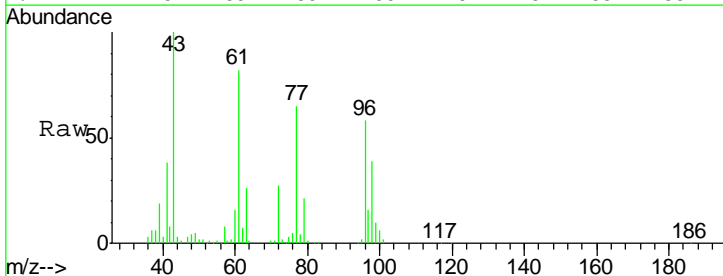

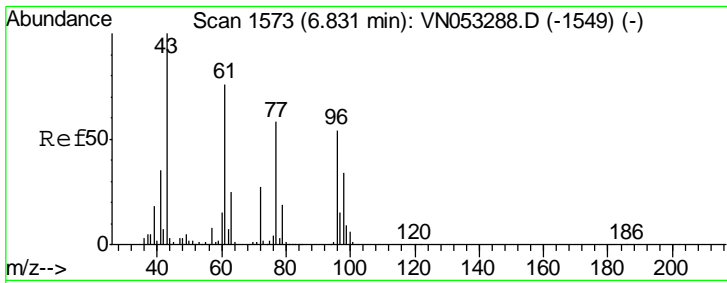

#27
 cis-1,2-Dichloroethene
 Concen: 19.912 ug/l
 RT: 6.83 min Scan# 1573
 Delta R.T. 0.00 min
 Lab File: VN053322.D
 Acq: 9 Jan 2019 11:13

Instrument : MSVOA_N
 ClientSampled : VN0109WBSD01

Tgt Ion	Resp	Lower	Upper
96	100		
61	142.3	0.0	280.6
98	66.6	0.0	127.6

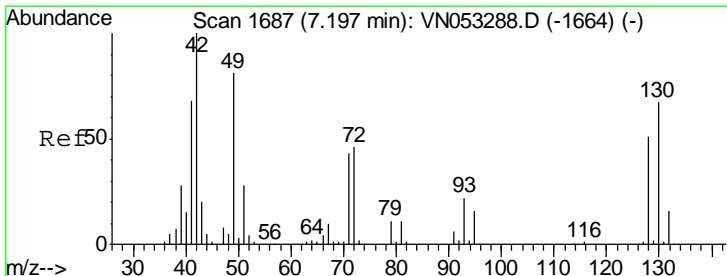
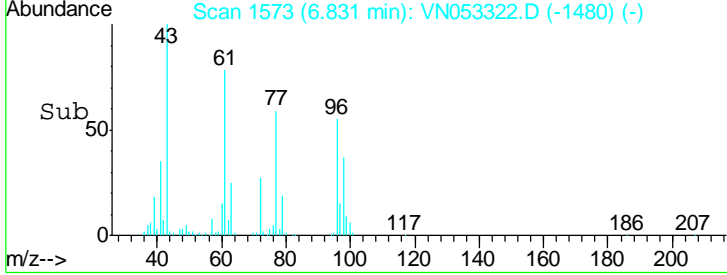
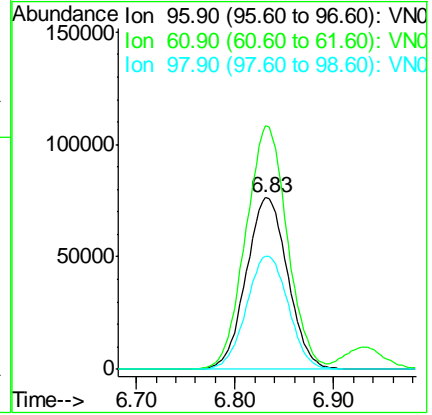
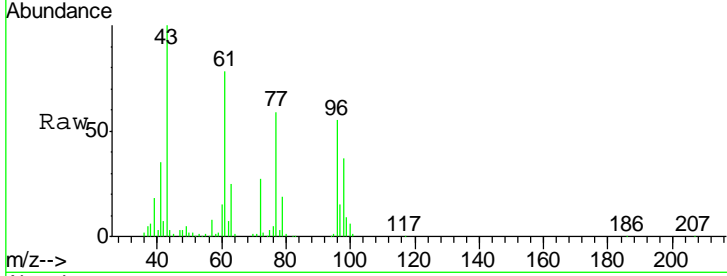

#28
 Bromochloromethane
 Concen: 21.918 ug/l
 RT: 7.20 min Scan# 1687
 Delta R.T. 0.00 min
 Lab File: VN053322.D
 Acq: 9 Jan 2019 11:13

Tgt Ion	Resp	Lower	Upper
49	100		
129	1.9	0.0	3.8
130	81.8	65.4	98.0

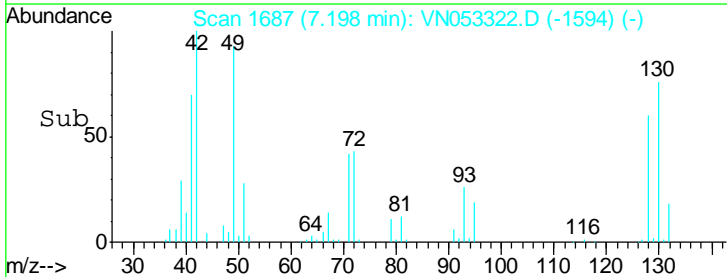
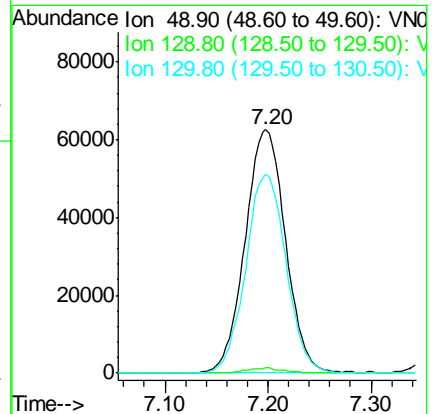
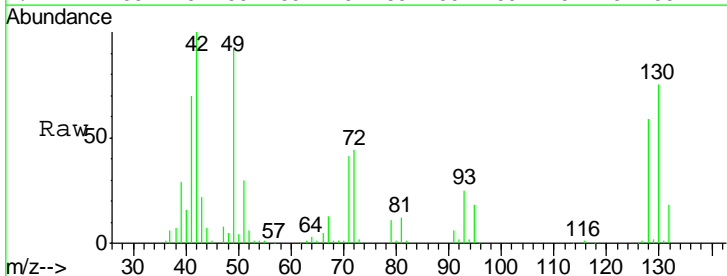

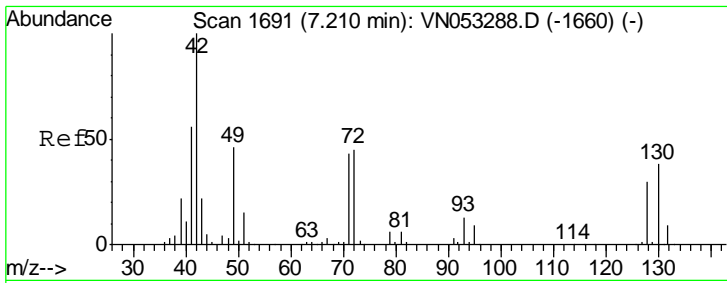

#29
 Tetrahydrofuran
 Concen: 99.957 ug/l
 RT: 7.21 min Scan# 1692
 Delta R.T. 0.00 min
 Lab File: VN053322.D
 Acq: 9 Jan 2019 11:13

Instrument :
 MSVOA_N
 ClientSampled :
 VN0109WBSD01

Tgt Ion	Resp	Lower	Upper
42	100		
72	44.9	35.6	53.4
71	42.0	33.8	50.8

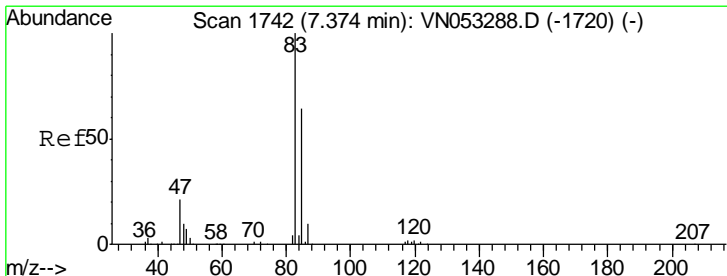
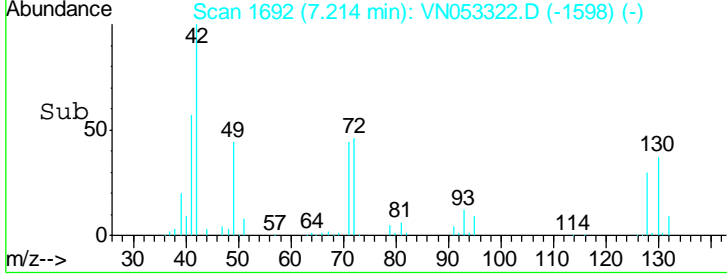
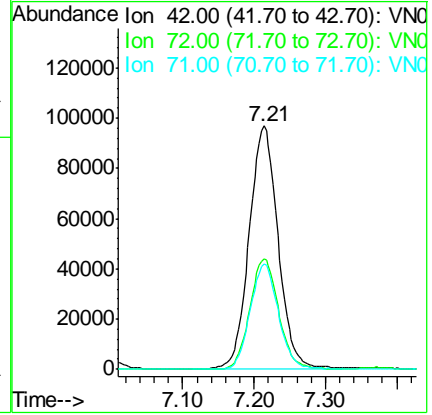
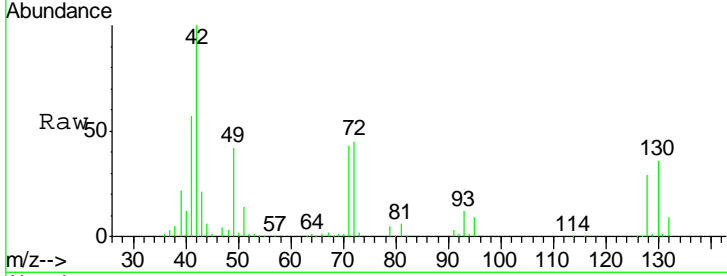

#30
 Chloroform
 Concen: 19.955 ug/l
 RT: 7.37 min Scan# 1742
 Delta R.T. 0.00 min
 Lab File: VN053322.D
 Acq: 9 Jan 2019 11:13

Tgt Ion	Resp	Lower	Upper
83	100		
85	63.4	51.3	76.9

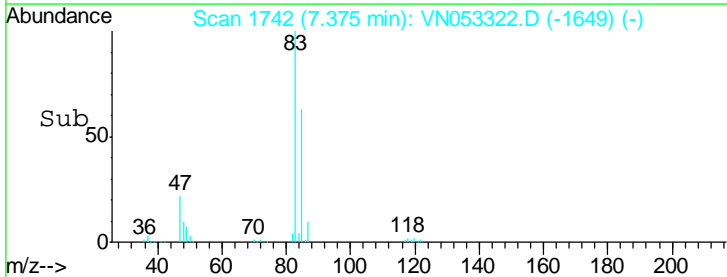
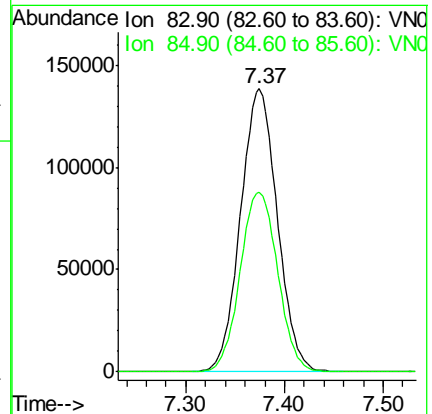
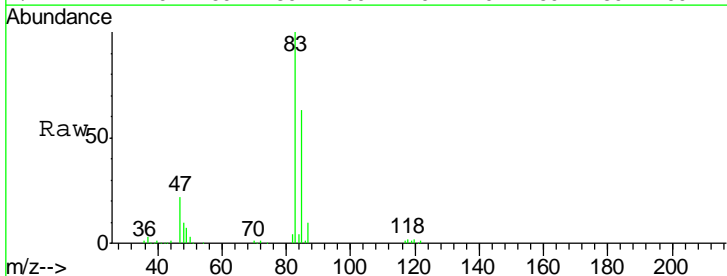

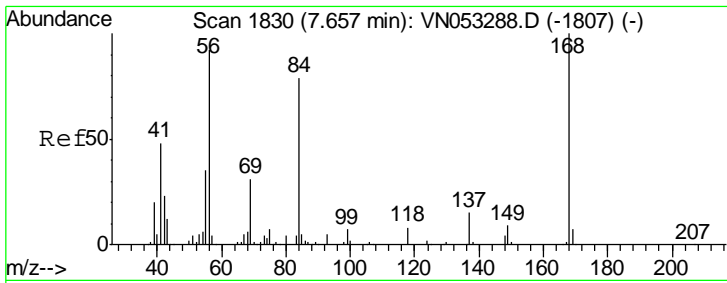

#31
 Cyclohexane
 Concen: 19.511 ug/l
 RT: 7.66 min Scan# 1830
 Delta R.T. 0.00 min
 Lab File: VN053322.D
 Acq: 9 Jan 2019 11:13

Instrument :
 MSVOA_N
ClientSampled :
 VN0109WBSD01

Tgt Ion	Resp	Lower	Upper
56	100		
69	37.6	26.7	40.1
84	87.2	68.2	102.4

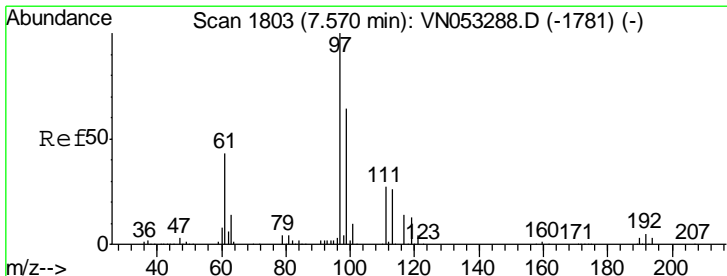
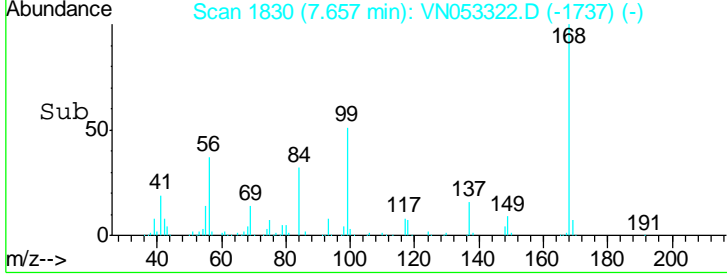
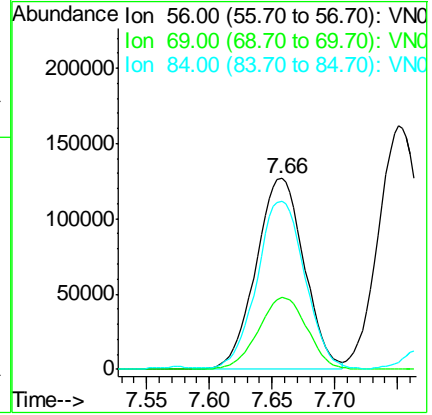
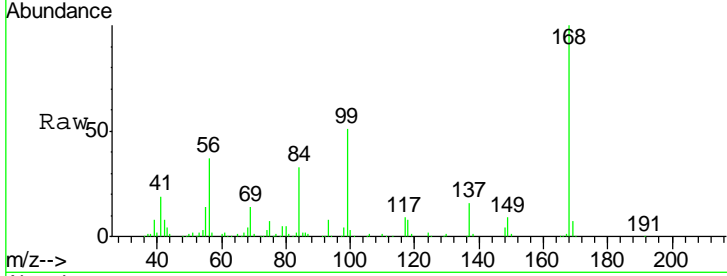

#32
 1,1,1-Trichloroethane
 Concen: 19.895 ug/l
 RT: 7.57 min Scan# 1804
 Delta R.T. 0.00 min
 Lab File: VN053322.D
 Acq: 9 Jan 2019 11:13

Tgt Ion	Resp	Lower	Upper
97	100		
99	64.9	51.6	77.4
61	43.1	34.6	52.0

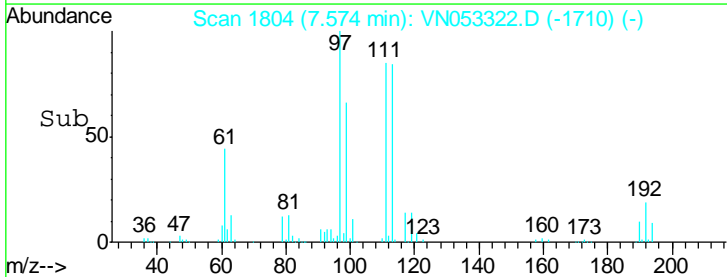
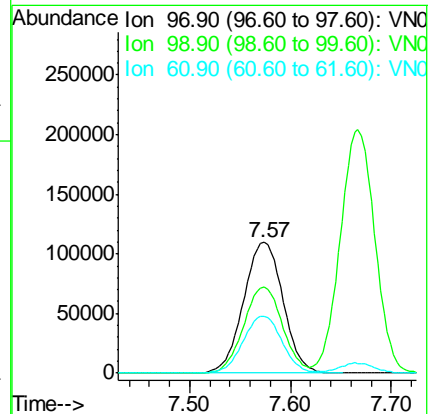
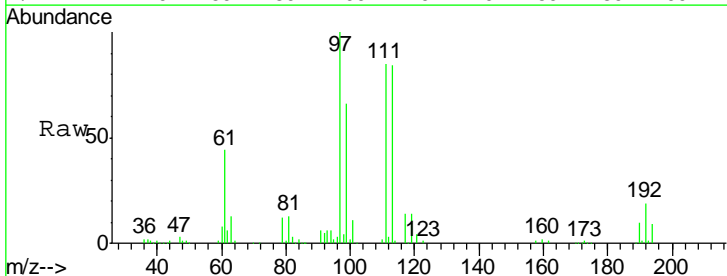

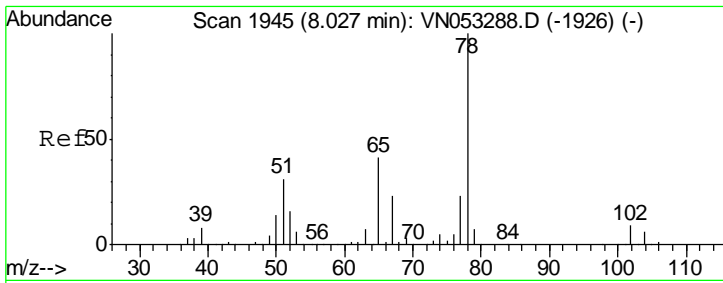

#33
 1,2-Dichloroethane-d4
 Concen: 19.895 ug/l
 RT: 8.03 min Scan# 1945
 Delta R.T. 0.00 min
 Lab File: VN053322.D
 Acq: 9 Jan 2019 11:13

Instrument :
 MSVOA_N
 ClientSampled :
 VN0109WBSD01

Tgt Ion	Resp	Lower	Upper
65	100		
67	56.1	0.0	111.0

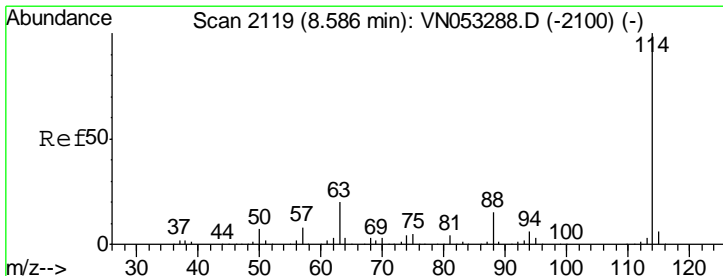
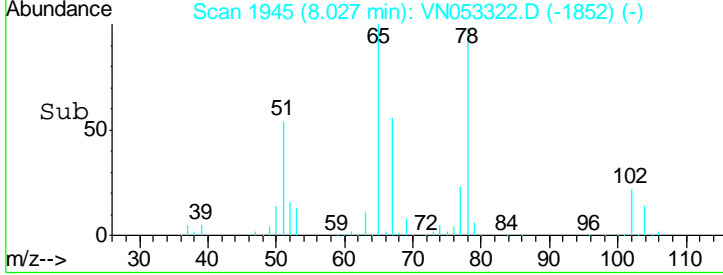
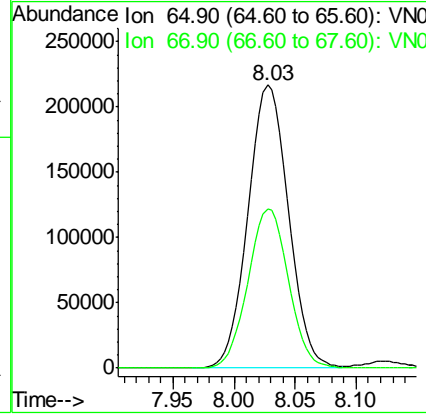
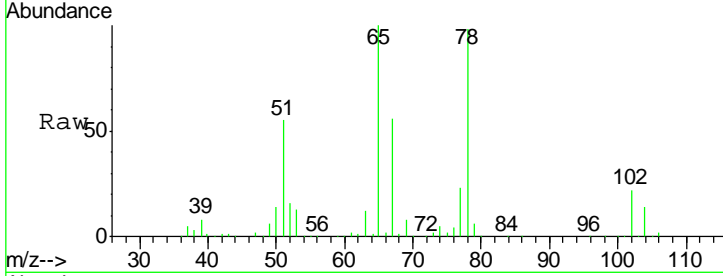

#34
 1,4-Difluorobenzene
 Concen: 50.000 ug/l
 RT: 8.59 min Scan# 2119
 Delta R.T. 0.00 min
 Lab File: VN053322.D
 Acq: 9 Jan 2019 11:13

Tgt Ion	Resp	Lower	Upper
114	100		
63	19.8	0.0	39.0
88	15.8	0.0	30.8

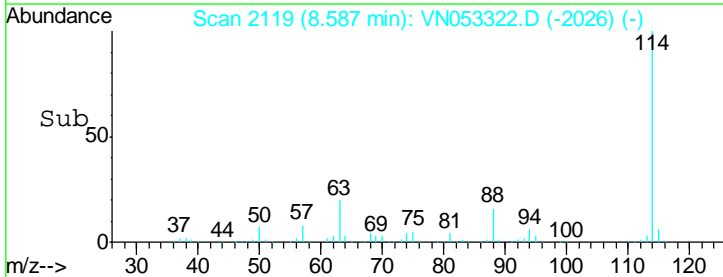
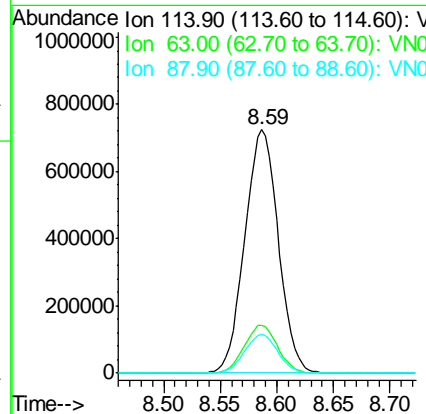
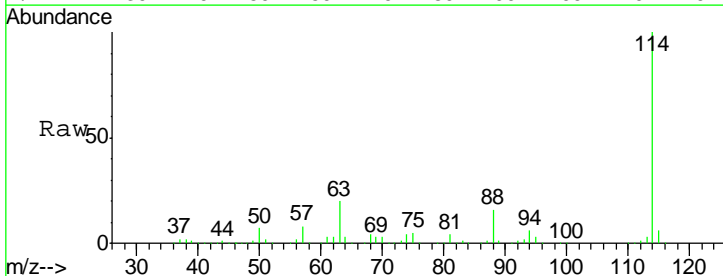

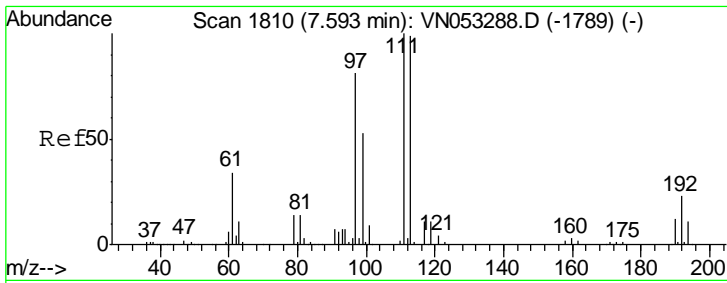

#35
 Dibromofluoromethane
 Concen: 50.000 ug/l
 RT: 7.59 min Scan# 1809
 Delta R.T. -0.00 min
 Lab File: VN053322.D
 Acq: 9 Jan 2019 11:13

Instrument :
 MSVOA_N
ClientSampled :
 VN0109WBSD01

Tgt Ion	Resp	Lower	Upper
113	424844		
111	101.8	81.4	122.2
192	22.9	17.9	26.9

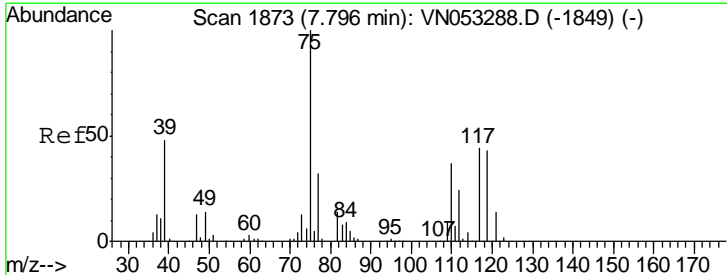
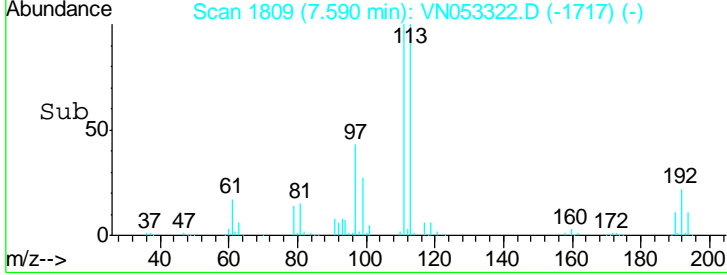
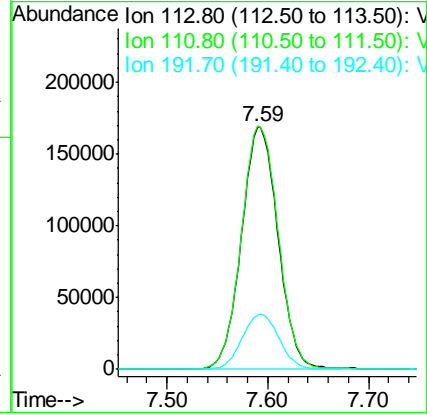
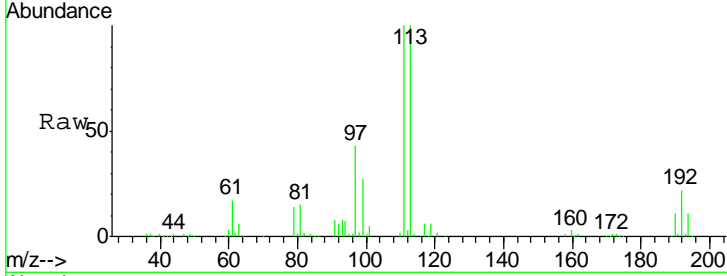

#36
 1,1-Dichloropropene
 Concen: 19.752 ug/l
 RT: 7.80 min Scan# 1873
 Delta R.T. 0.00 min
 Lab File: VN053322.D
 Acq: 9 Jan 2019 11:13

Tgt Ion	Resp	Lower	Upper
75	275831		
110	37.1	18.4	55.0
77	30.8	25.3	37.9

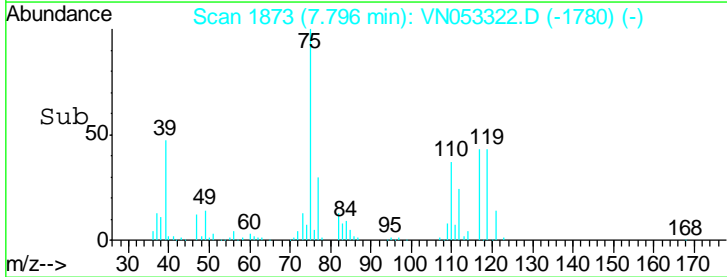
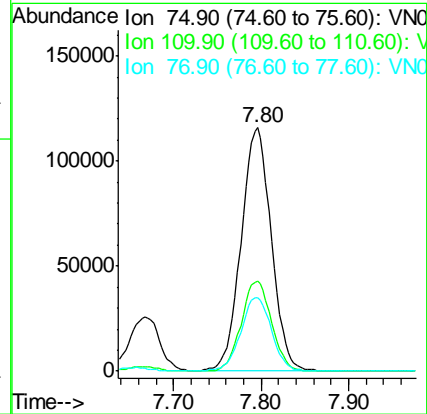
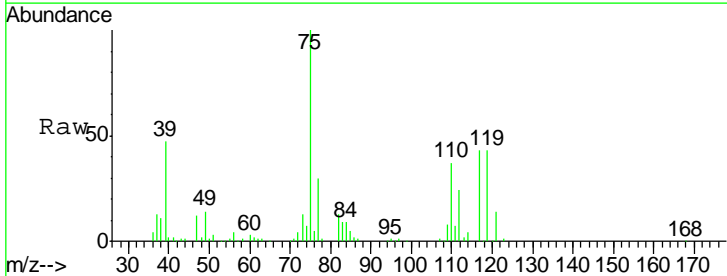

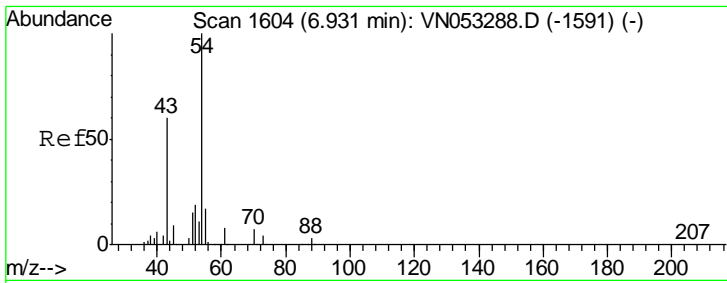

#37
 Ethyl Acetate
 Concen: 19.995 ug/l
 RT: 6.93 min Scan# 1604
 Delta R.T. 0.00 min
 Lab File: VN053322.D
 Acq: 9 Jan 2019 11:13

Instrument :
 MSVOA_N
ClientSampled :
 VN0109WBSD01

Tgt Ion	Resp	Lower	Upper
43	181880		
61	15.1	11.9	17.9
70	11.2	8.6	13.0

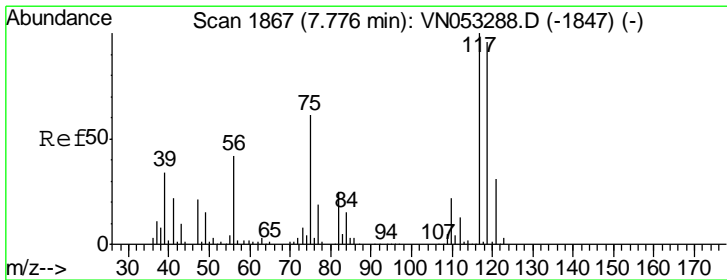
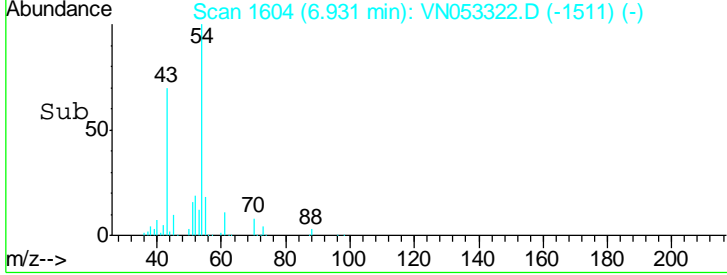
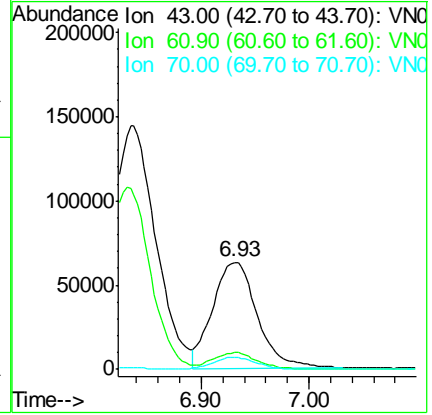
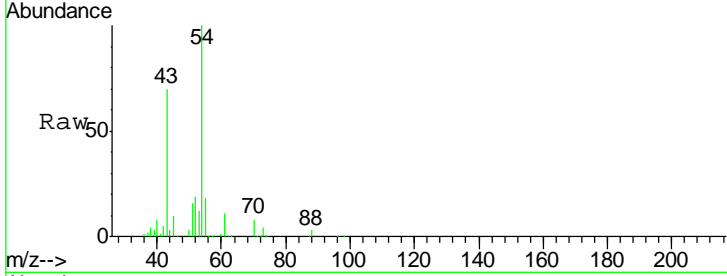

#38
 Carbon Tetrachloride
 Concen: 19.860 ug/l
 RT: 7.78 min Scan# 1867
 Delta R.T. 0.00 min
 Lab File: VN053322.D
 Acq: 9 Jan 2019 11:13

Tgt Ion	Resp	Lower	Upper
117	255988		
119	96.2	76.6	115.0
121	30.5	25.0	37.4

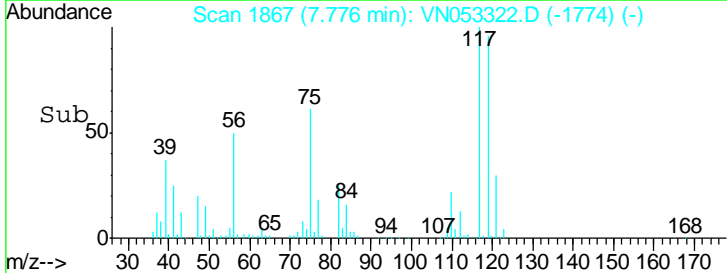
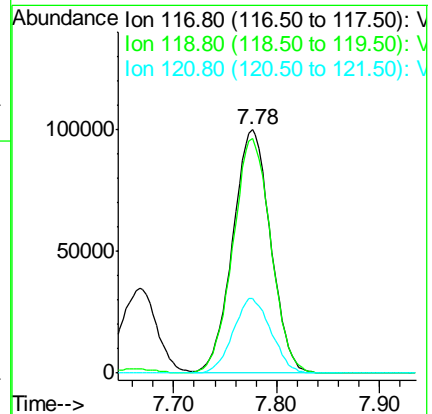
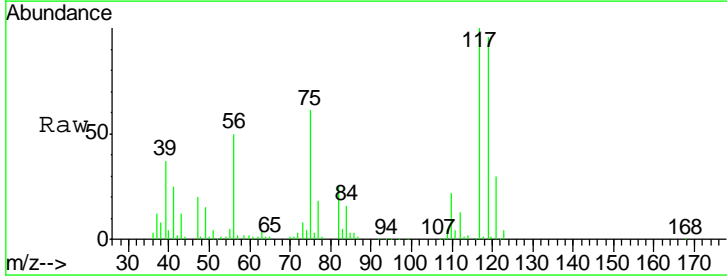

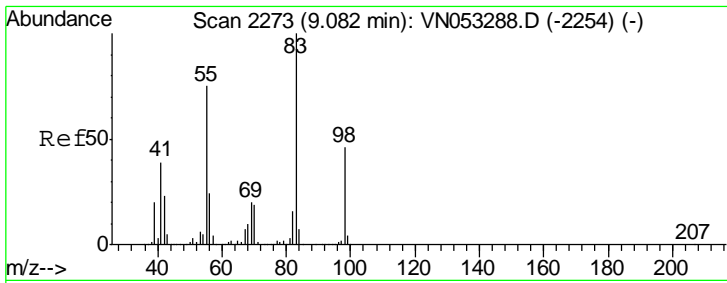

#39
 Methylcyclohexane
 Concen: 19.100 ug/l
 RT: 9.08 min Scan# 2273
 Delta R.T. 0.00 min
 Lab File: VN053322.D
 Acq: 9 Jan 2019 11:13

Instrument :
 MSVOA_N
ClientSampled :
 VN0109WBSD01

Tgt Ion	Resp	Lower	Upper
83	100		
55	75.6	60.1	90.1
98	47.2	36.7	55.1

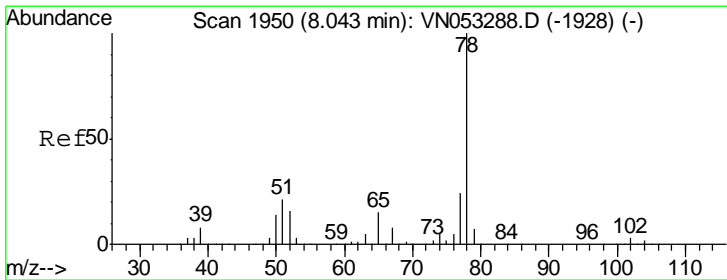
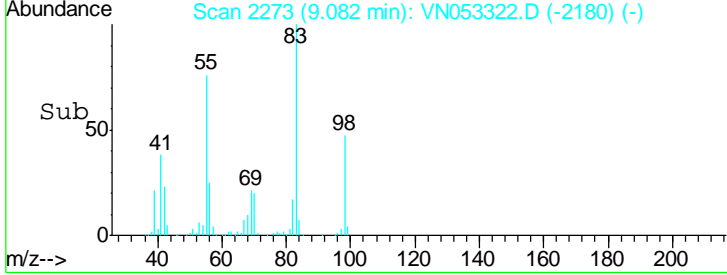
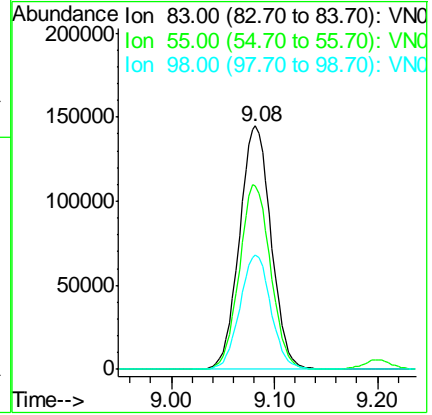
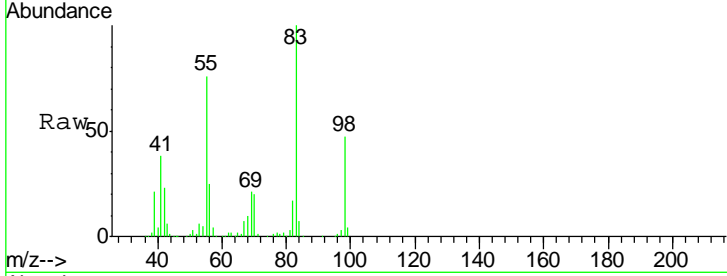

#40
 Benzene
 Concen: 19.803 ug/l
 RT: 8.04 min Scan# 1950
 Delta R.T. 0.00 min
 Lab File: VN053322.D
 Acq: 9 Jan 2019 11:13

Tgt Ion	Resp	Lower	Upper
78	100		
77	23.5	19.0	28.4

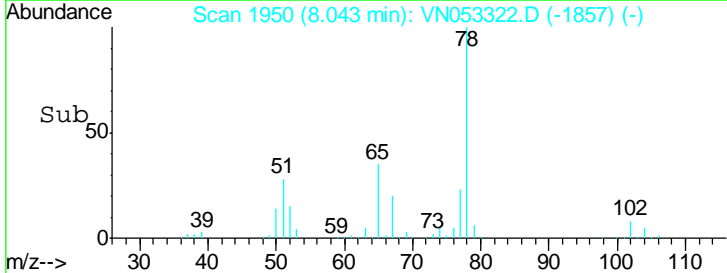
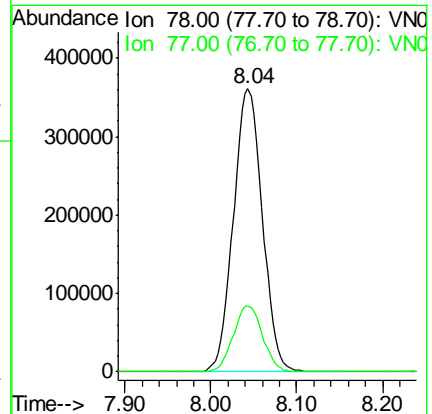
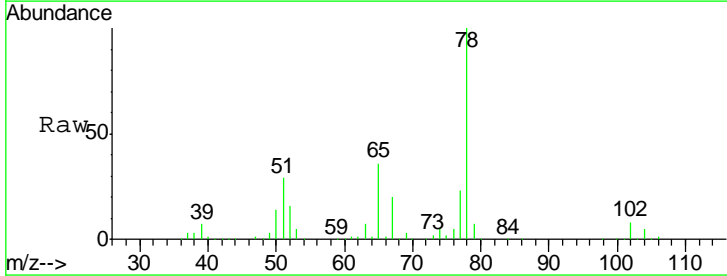

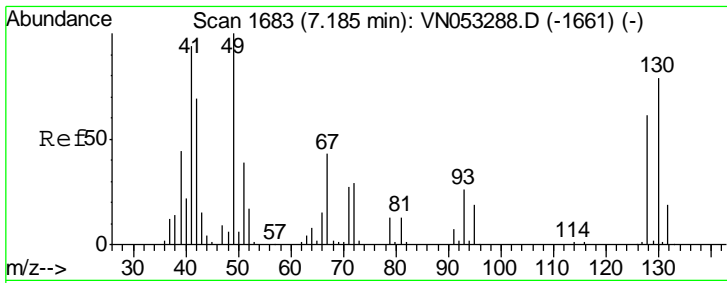

#41
 Methacrylonitrile
 Concen: 19.468 ug/l
 RT: 7.18 min Scan# 1680
 Delta R.T. -0.01 min
 Lab File: VN053322.D
 Acq: 9 Jan 2019 11:13

Instrument :
 MSVOA_N
 ClientSampled :
 VN0109WBSD01

Tot Ion: 41 Resp: 109940

Ion	Ratio	Lower	Upper
41	100		
39	52.7	0.0	0.0#
67	77.4	0.0	0.0#
52	30.2	0.0	0.0#

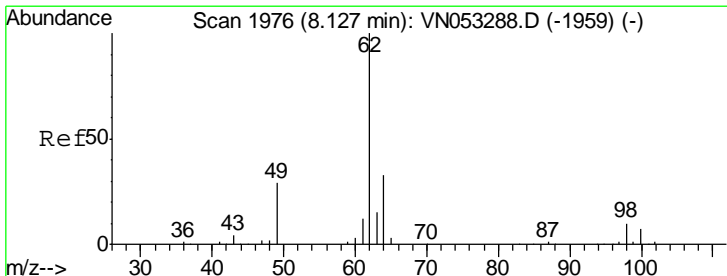
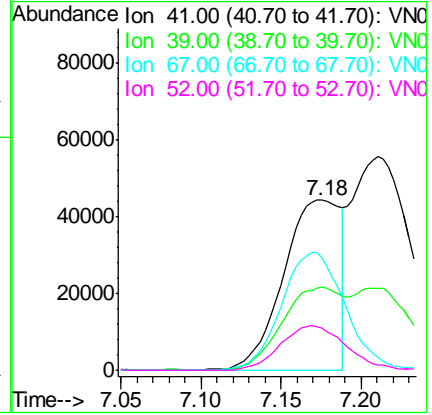
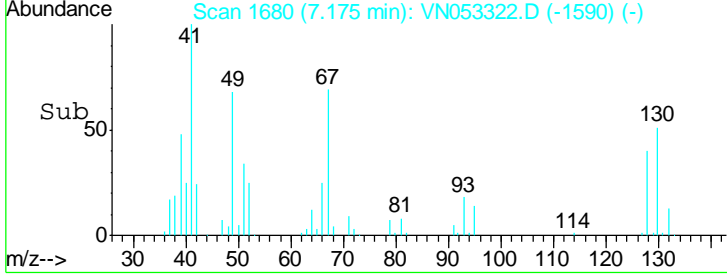
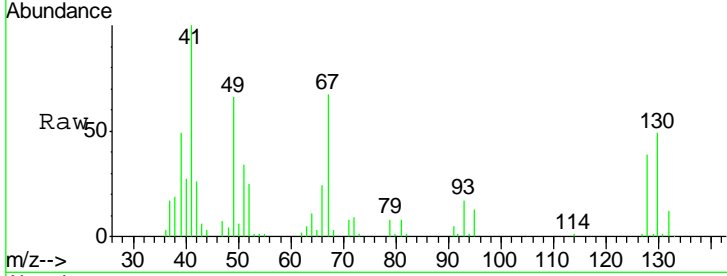

#42
 1,2-Dichloroethane
 Concen: 19.848 ug/l
 RT: 8.13 min Scan# 1976
 Delta R.T. 0.00 min
 Lab File: VN053322.D
 Acq: 9 Jan 2019 11:13

Tgt Ion: 62 Resp: 251145

Ion	Ratio	Lower	Upper
62	100		
98	10.1	0.0	20.2

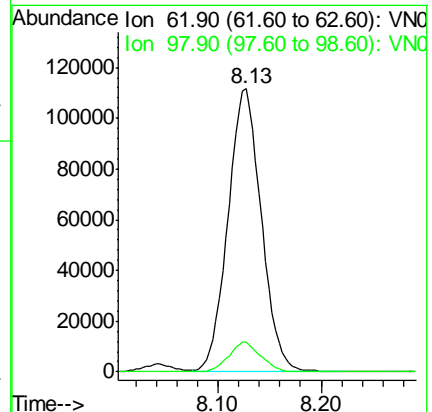
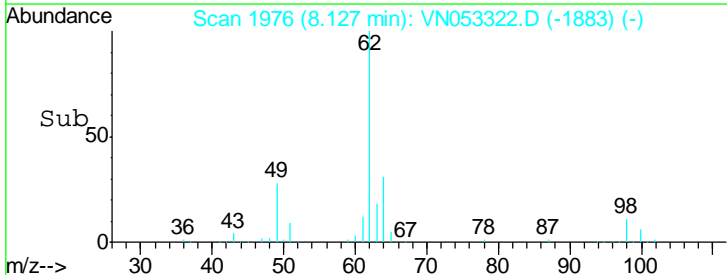
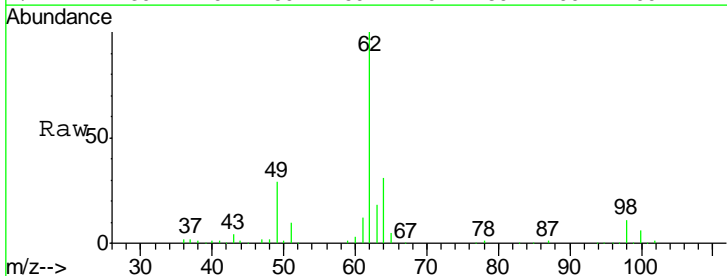

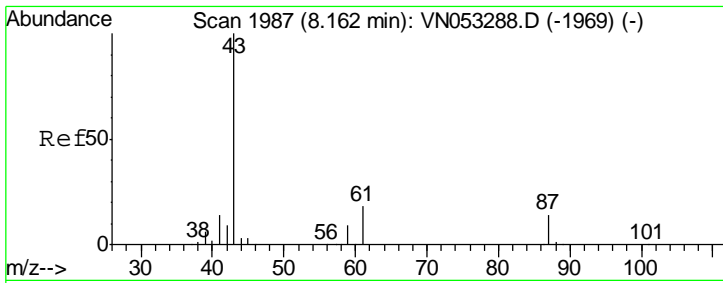

#43
 Isopropyl Acetate
 Concen: 18.027 ug/l
 RT: 8.16 min Scan# 1987
 Delta R.T. 0.00 min
 Lab File: VN053322.D
 Acq: 9 Jan 2019 11:13

Instrument :
 MSVOA_N
 ClientSampled :
 VN0109WBSD01

Tgt Ion	Resp	Lower	Upper
43	100		
61	29.9	23.3	34.9
87	13.7	10.8	16.2

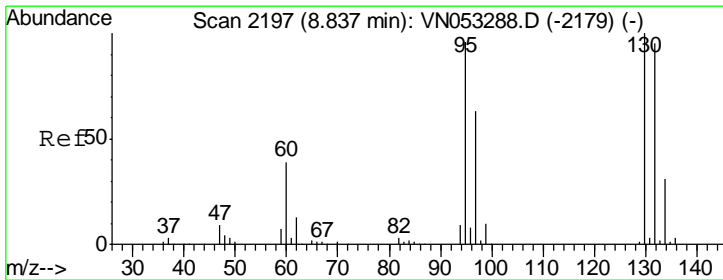
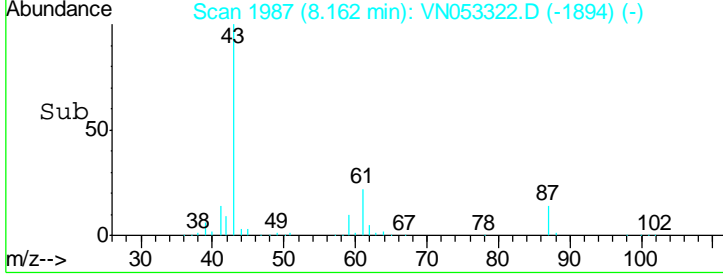
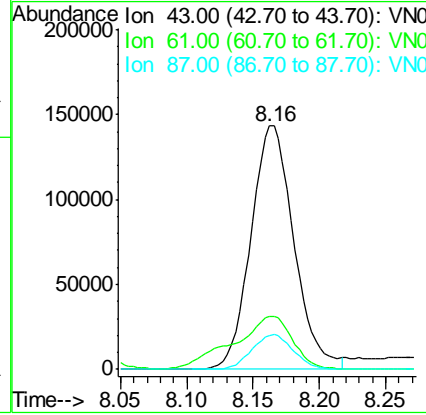
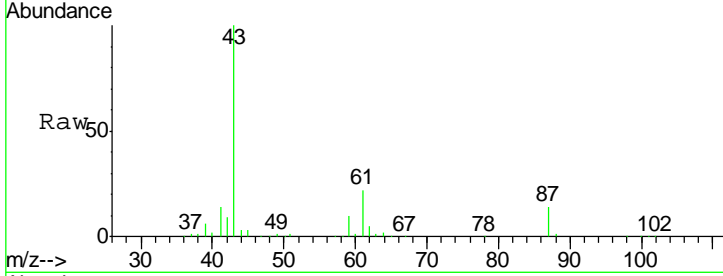

#44
 Trichloroethene
 Concen: 19.609 ug/l
 RT: 8.84 min Scan# 2197
 Delta R.T. 0.00 min
 Lab File: VN053322.D
 Acq: 9 Jan 2019 11:13

Tgt Ion	Resp	Lower	Upper
130	100		
95	94.8	0.0	191.8

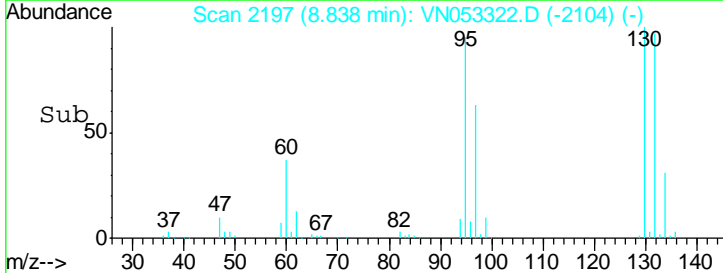
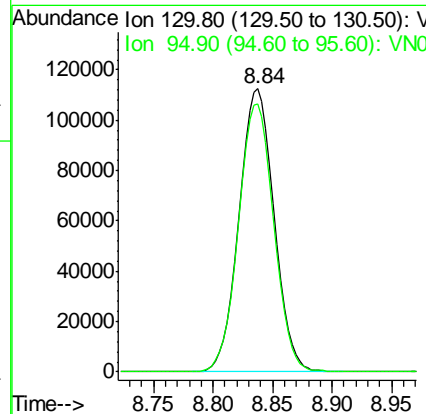
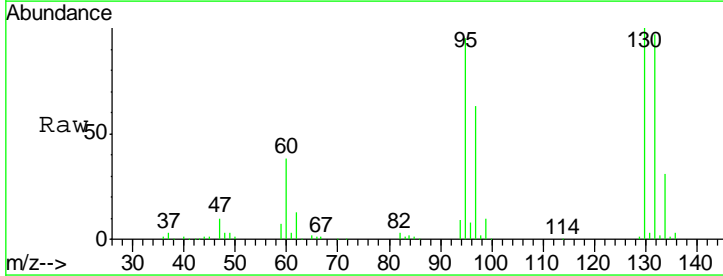

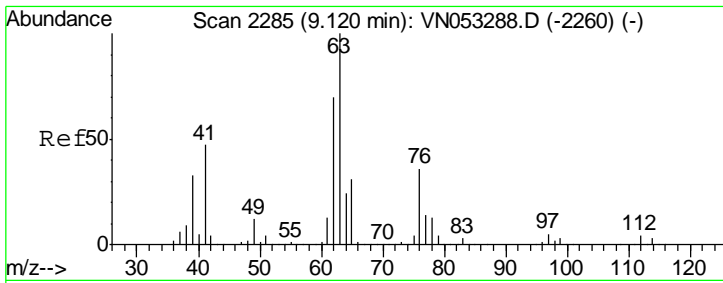

#45
 1,2-Dichloropropane
 Concen: 19.819 ug/l
 RT: 9.12 min Scan# 2285
 Delta R.T. 0.00 min
 Lab File: VN053322.D
 Acq: 9 Jan 2019 11:13

Instrument : MSVOA_N
 ClientSampled : VN0109WBSD01

Tgt Ion	Resp	Lower	Upper
63	100		
65	30.5	25.0	37.6

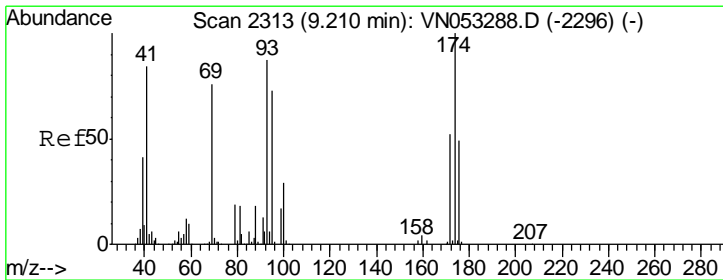
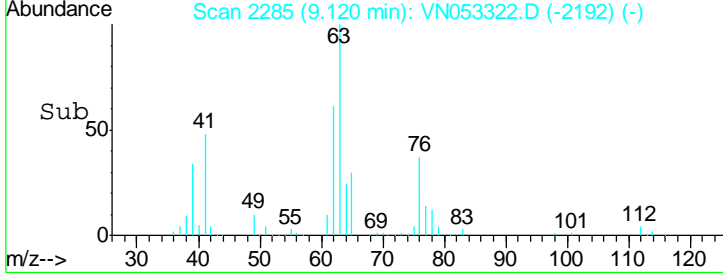
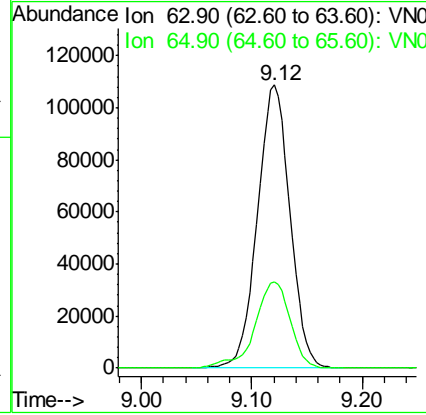
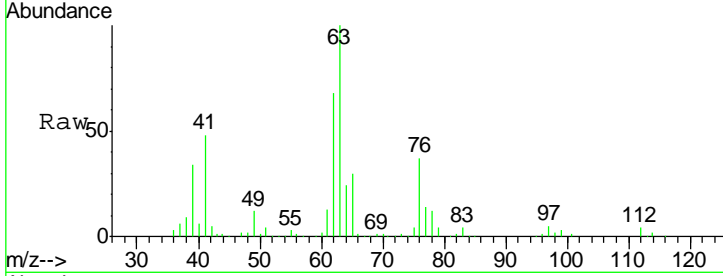

#46
 Dibromomethane
 Concen: 20.072 ug/l
 RT: 9.21 min Scan# 2312
 Delta R.T. -0.00 min
 Lab File: VN053322.D
 Acq: 9 Jan 2019 11:13

Tgt Ion	Resp	Lower	Upper
93	100		
95	83.5	66.6	100.0
174	114.4	91.4	137.0

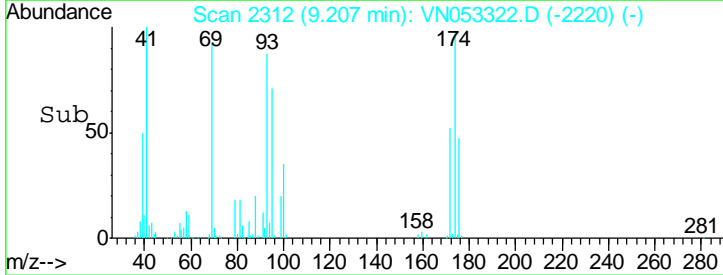
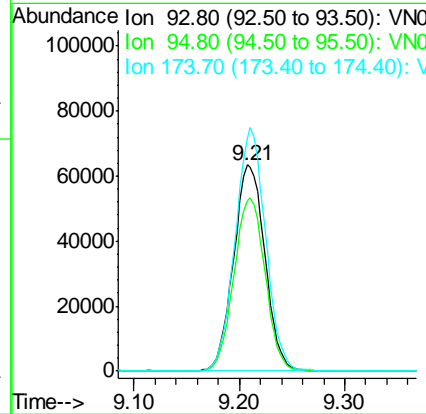
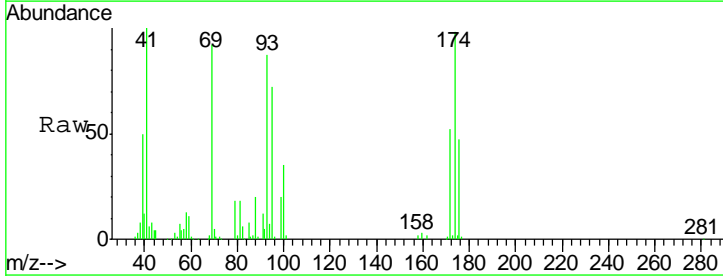

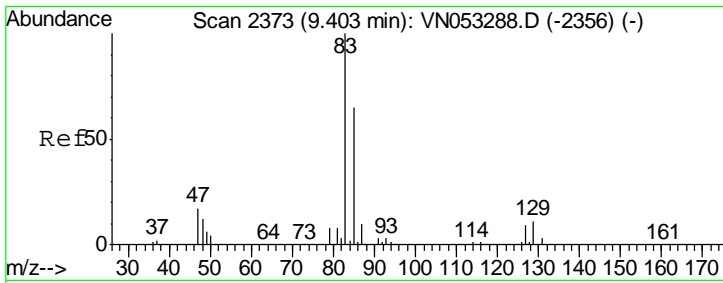

#47
 Bromodichloromethane
 Concen: 19.771 ug/l
 RT: 9.40 min Scan# 2373
 Delta R.T. 0.00 min
 Lab File: VN053322.D
 Acq: 9 Jan 2019 11:13

Instrument :
 MSVOA_N
 ClientSampled :
 VN0109WBSD01

Tgt Ion	Resp	Lower	Upper
83	100		
85	64.1	51.7	77.5
127	8.8	7.0	10.6

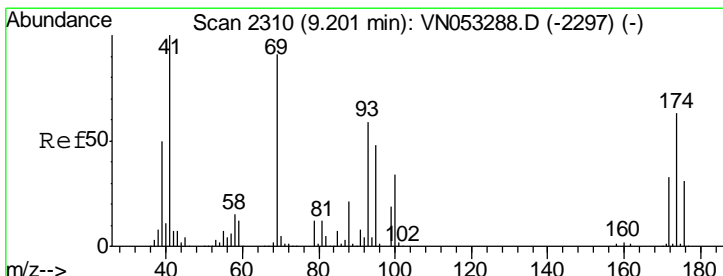
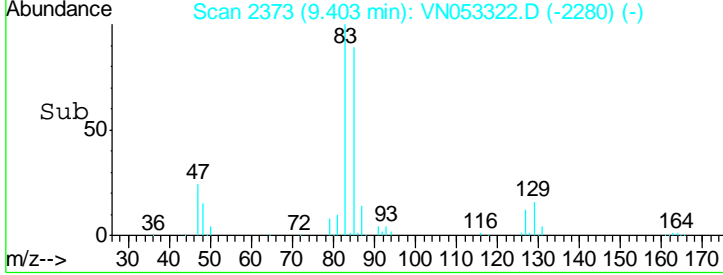
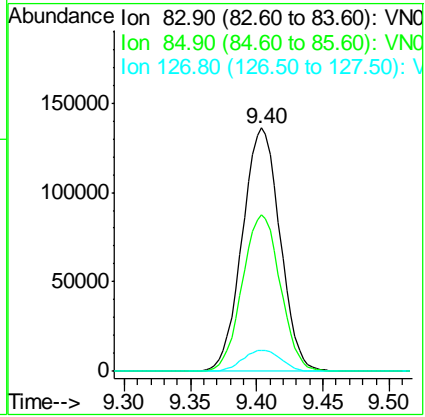
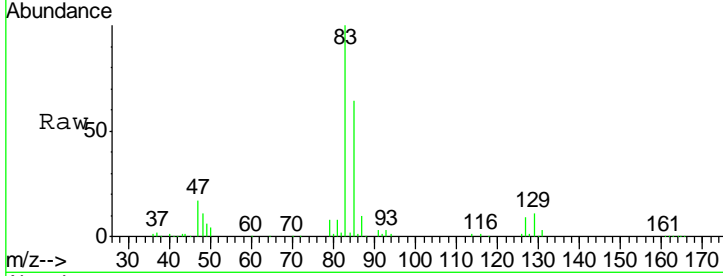

#48
 Methyl methacrylate
 Concen: 19.714 ug/l
 RT: 9.20 min Scan# 2310
 Delta R.T. 0.00 min
 Lab File: VN053322.D
 Acq: 9 Jan 2019 11:13

Tgt Ion	Resp	Lower	Upper
41	100		
69	93.0	73.5	110.3
39	52.9	41.6	62.4

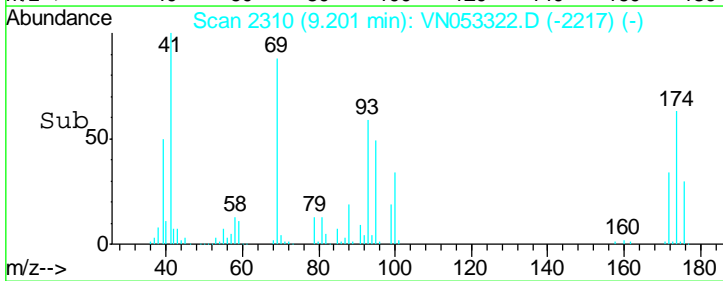
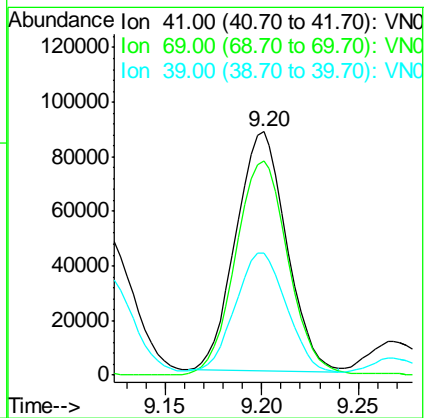
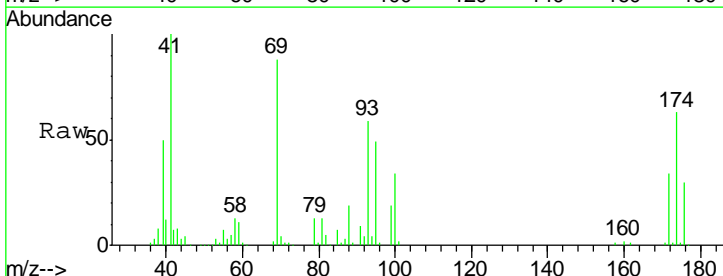

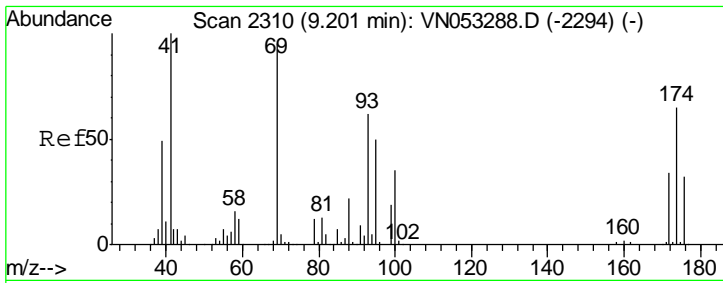

#49
 1,4-Dioxane
 Concen: 407.487 ug/l
 RT: 9.20 min Scan# 2310
 Delta R.T. 0.00 min
 Lab File: VN053322.D
 Acq: 9 Jan 2019 11:13

Instrument :
 MSVOA_N
 ClientSampled :
 VN0109WBSD01

Tgt Ion	Resp	Lower	Upper
88	35295		
88	100		
43	32.8	26.2	39.4
58	67.7	55.5	83.3

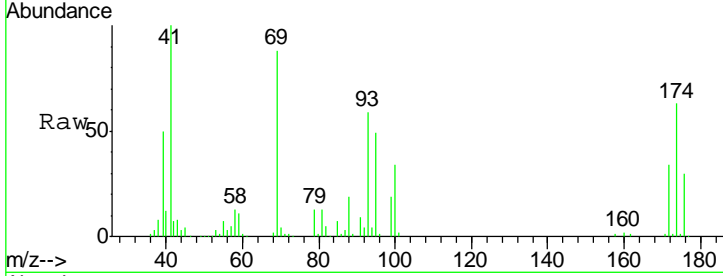

Abundance Ion 88.00 (87.70 to 88.70): VNC
 Ion 43.00 (42.70 to 43.70): VNC
 Ion 58.00 (57.70 to 58.70): VNC

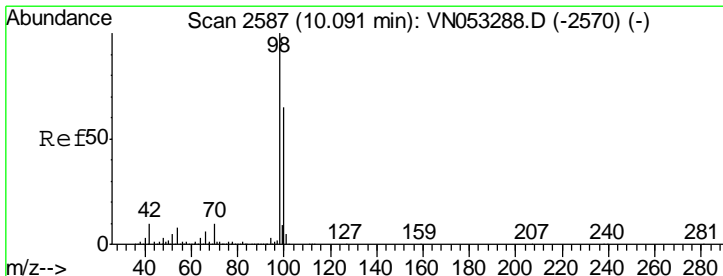
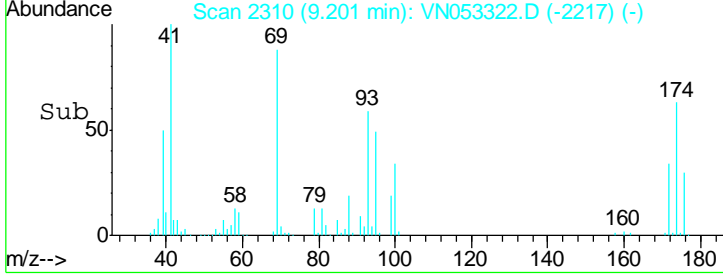
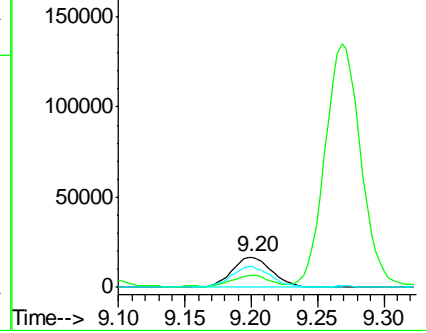

#50
 Toluene-d8
 Concen: 407.487 ug/l
 RT: 10.09 min Scan# 2587
 Delta R.T. 0.00 min
 Lab File: VN053322.D
 Acq: 9 Jan 2019 11:13

Tgt Ion	Resp	Lower	Upper
98	1805165		
98	100		
100	64.3	51.5	77.3

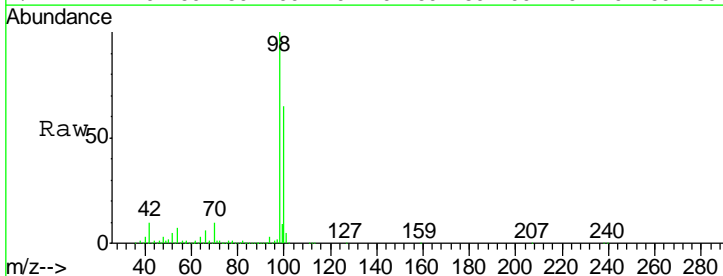

Abundance Ion 98.00 (97.70 to 98.70): VNC
 Ion 100.00 (99.70 to 100.70): VNC

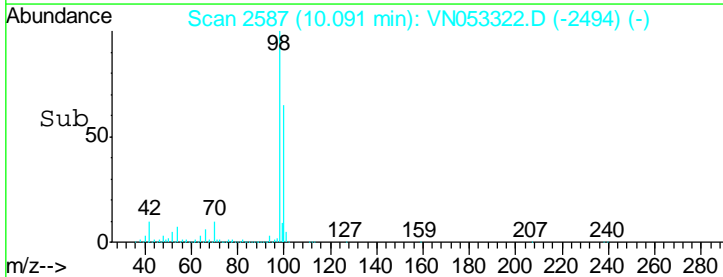
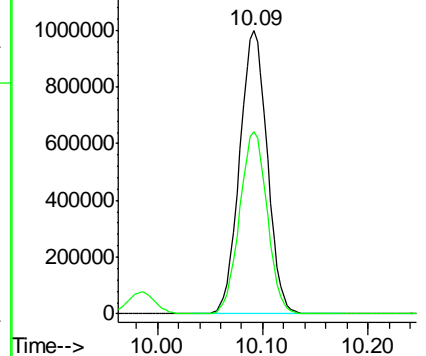

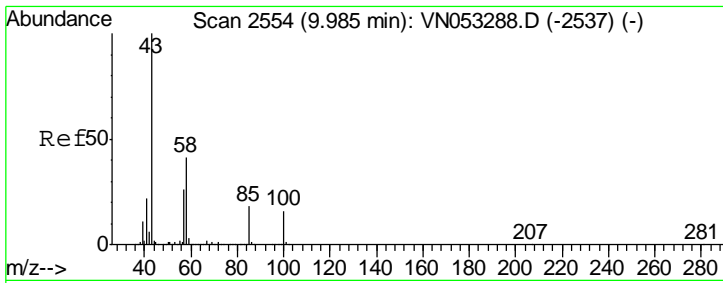

#51
 4-Methyl-2-Pentanone
 Concen: 101.635 ug/l
 RT: 9.99 min Scan# 2554
 Delta R.T. 0.00 min
 Lab File: VN053322.D
 Acq: 9 Jan 2019 11:13

Instrument : MSVOA_N
 ClientSampled : VN0109WBSD01

Tgt Ion	Resp	Lower	Upper
43	100		
58	40.9	32.7	49.1

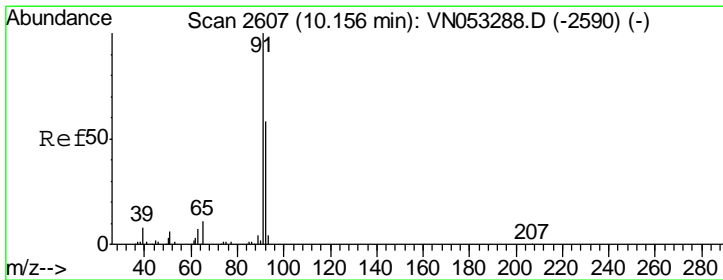
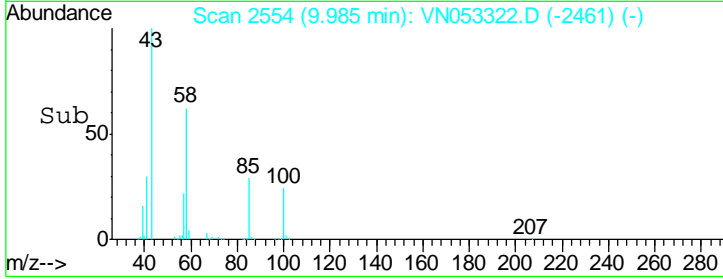
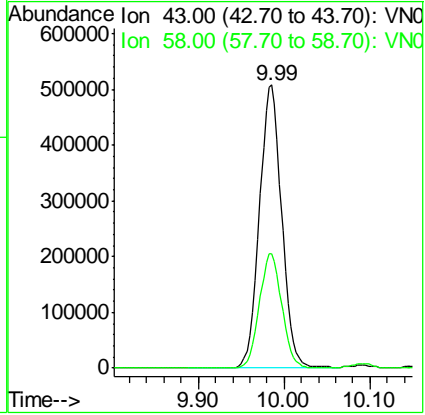
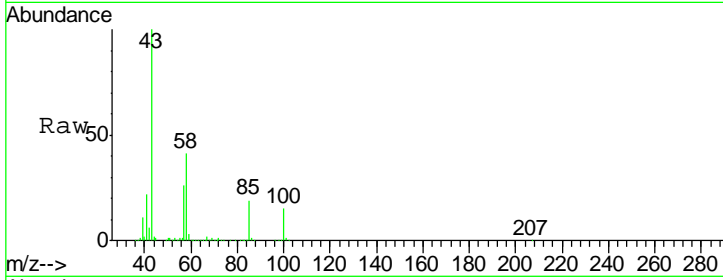

#52
 Toluene
 Concen: 20.034 ug/l
 RT: 10.16 min Scan# 2607
 Delta R.T. 0.00 min
 Lab File: VN053322.D
 Acq: 9 Jan 2019 11:13

Tgt Ion	Resp	Lower	Upper
92	100		
91	174.5	138.6	208.0

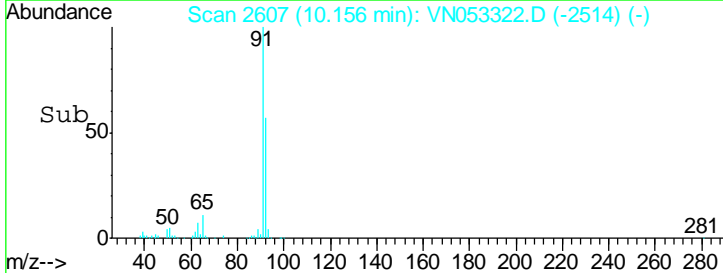
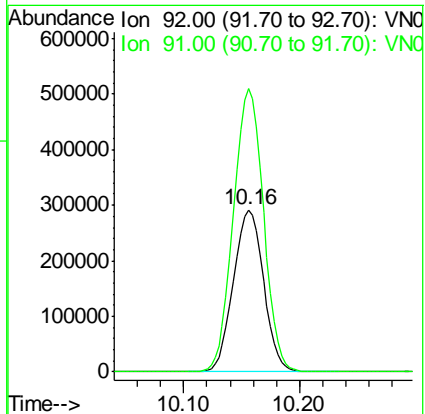
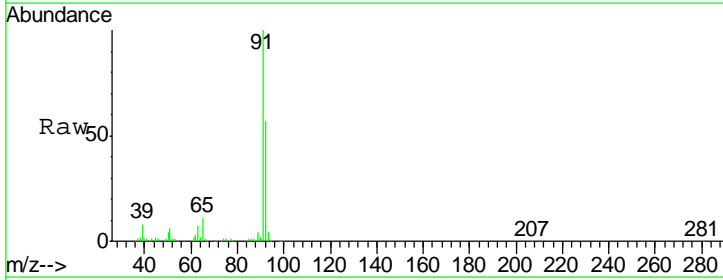

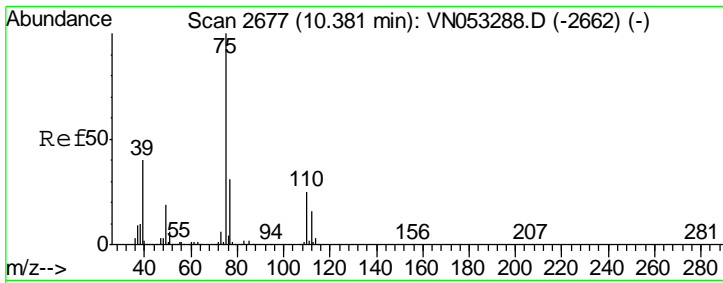

#53
 t-1,3-Dichloropropene
 Concen: 19.837 ug/l
 RT: 10.38 min Scan# 2677
 Delta R.T. 0.00 min
 Lab File: VN053322.D
 Acq: 9 Jan 2019 11:13

Instrument : MSVOA_N
 ClientSampled : VN0109WBSD01

Tgt Ion	Resp	Lower	Upper
75	100		
77	31.5	25.0	37.4

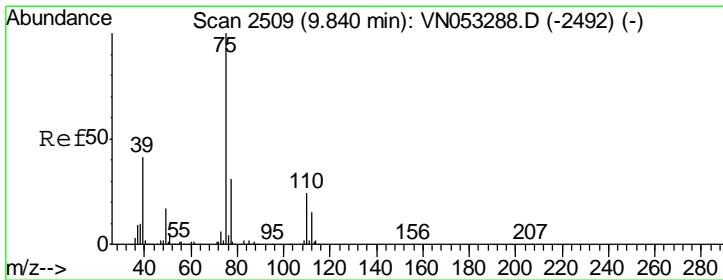
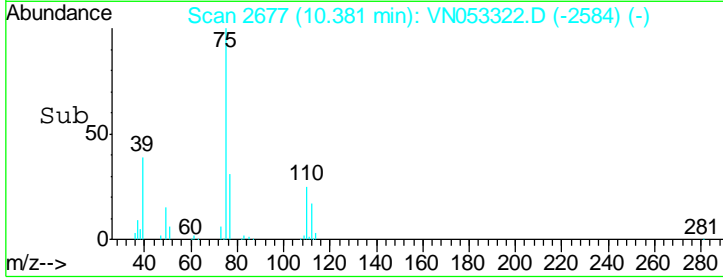
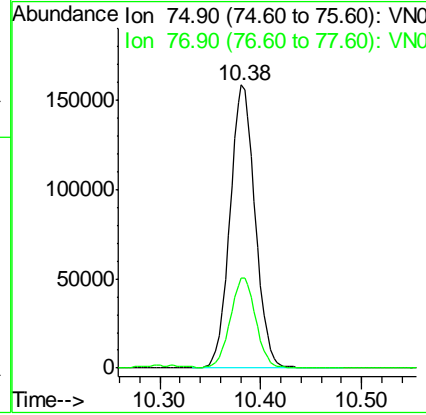
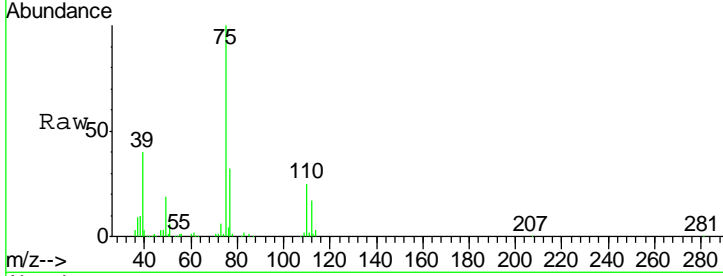

#54
 cis-1,3-Dichloropropene
 Concen: 20.116 ug/l
 RT: 9.84 min Scan# 2509
 Delta R.T. 0.00 min
 Lab File: VN053322.D
 Acq: 9 Jan 2019 11:13

Tgt Ion	Resp	Lower	Upper
75	100		
77	33.1	25.1	37.7
39	41.9	33.1	49.7

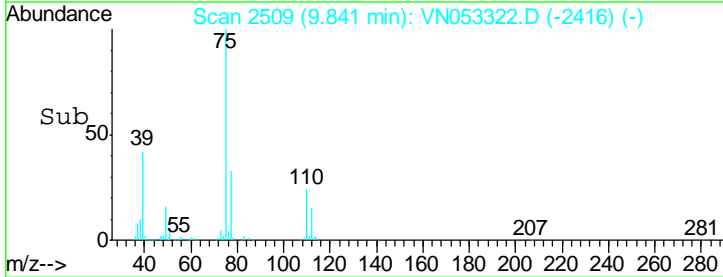
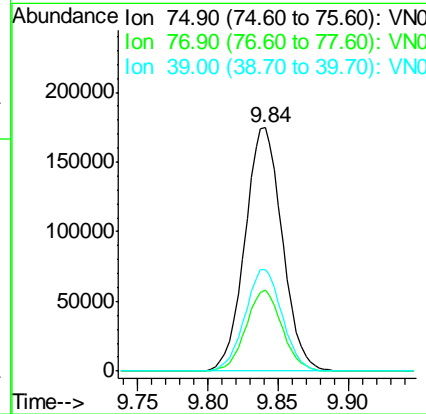
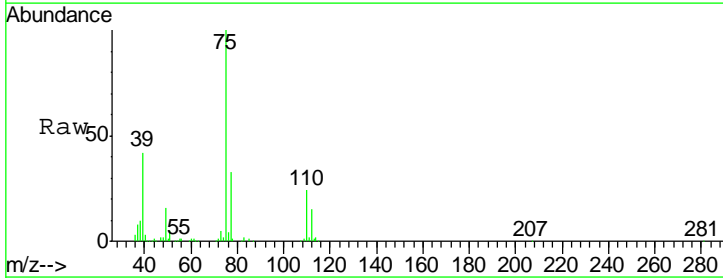

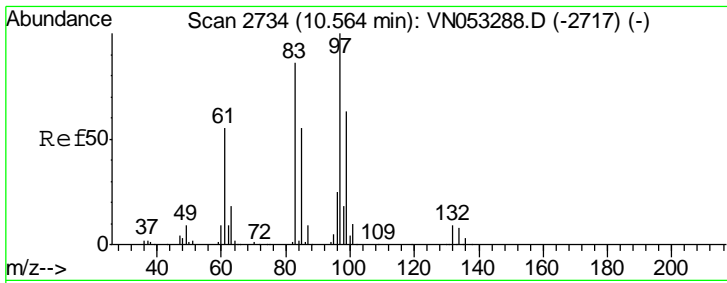

#55
 1,1,2-Trichloroethane
 Concen: 19.674 ug/l
 RT: 10.56 min Scan# 2734
 Delta R.T. 0.00 min
 Lab File: VN053322.D
 Acq: 9 Jan 2019 11:13

Instrument : MSVOA_N
 ClientSampled : VN0109WBSD01

Tgt Ion	Resp	Lower	Upper
97	189315		
83	87.7	69.1	103.7
85	56.3	44.2	66.4
99	63.7	50.3	75.5

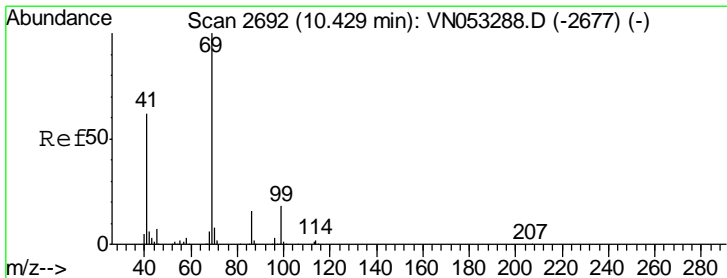
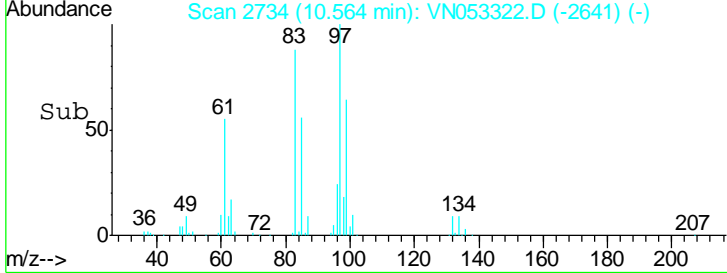
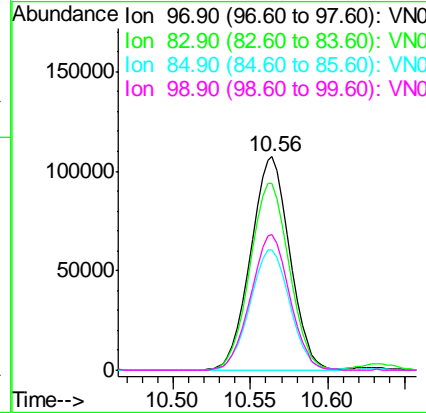
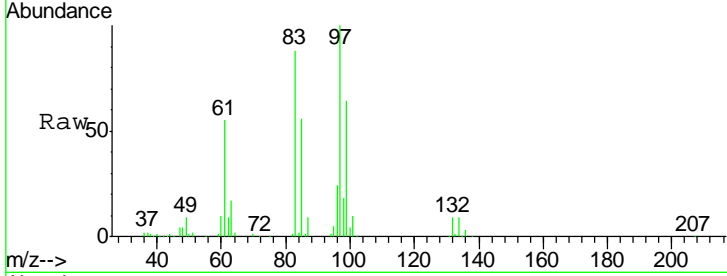

#56
 Ethyl methacrylate
 Concen: 20.096 ug/l
 RT: 10.43 min Scan# 2692
 Delta R.T. 0.00 min
 Lab File: VN053322.D
 Acq: 9 Jan 2019 11:13

Tgt Ion	Resp	Lower	Upper
69	251302		
41	61.9	49.2	73.8
39	29.2	23.4	35.0

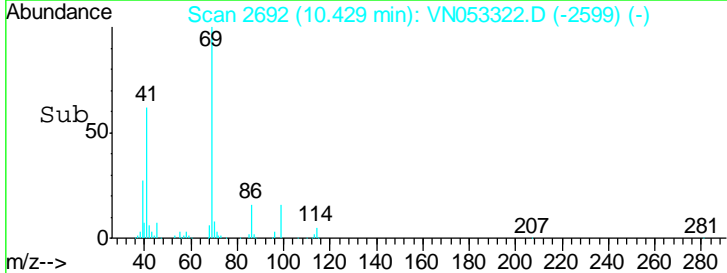
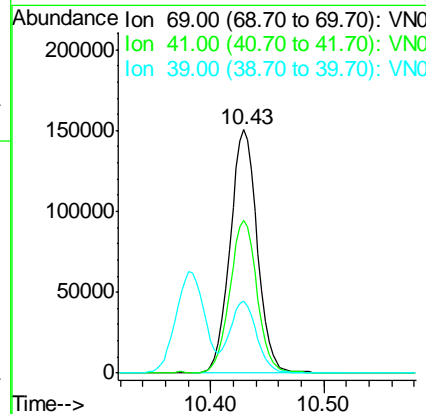
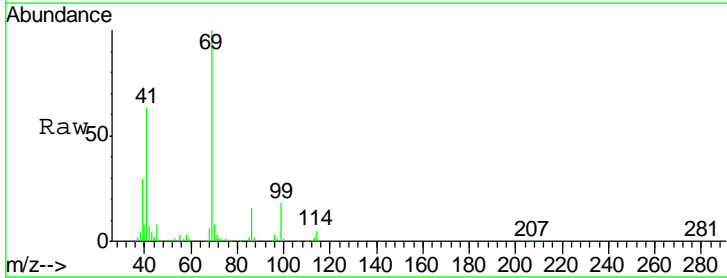

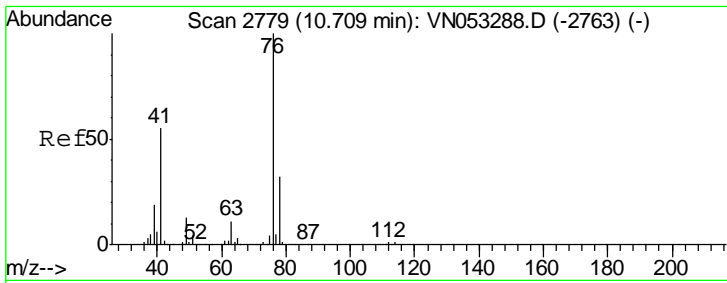

#57
 1,3-Dichloropropane
 Concen: 20.113 ug/l
 RT: 10.71 min Scan# 2778
 Delta R.T. -0.00 min
 Lab File: VN053322.D
 Acq: 9 Jan 2019 11:13

Instrument : MSVOA_N
 ClientSampled : VN0109WBSD01

Tgt Ion	Resp	Lower	Upper
76	100		
78	33.0	25.8	38.8

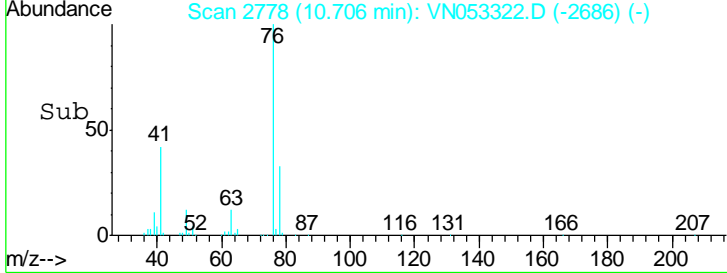
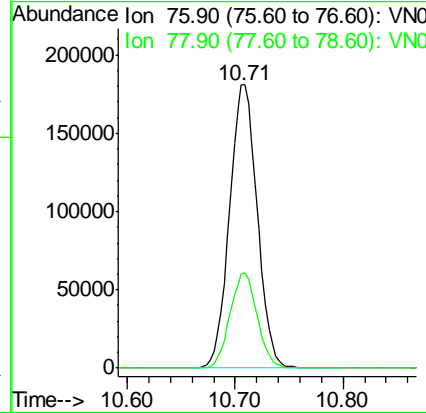
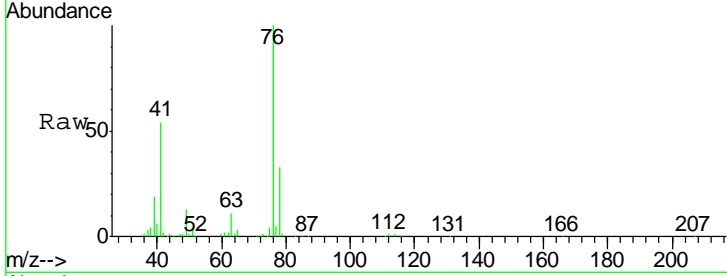

#58
 2-Chloroethyl Vinyl ether
 Concen: 100.712 ug/l
 RT: 9.70 min Scan# 2464
 Delta R.T. 0.00 min
 Lab File: VN053322.D
 Acq: 9 Jan 2019 11:13

Tgt Ion	Resp	Lower	Upper
63	100		
106	27.5	21.7	32.5

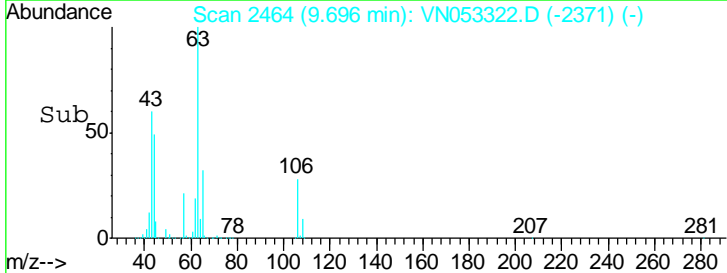
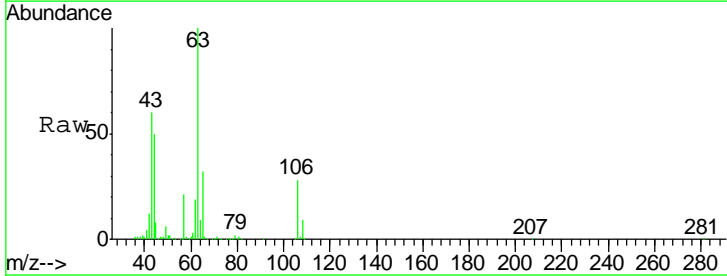
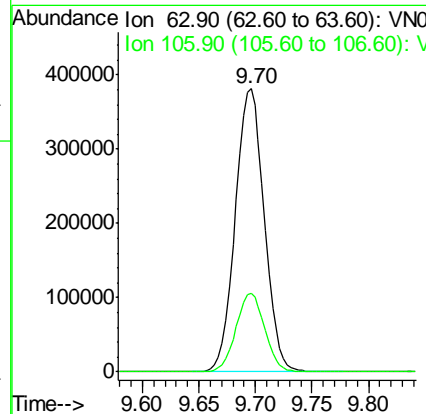
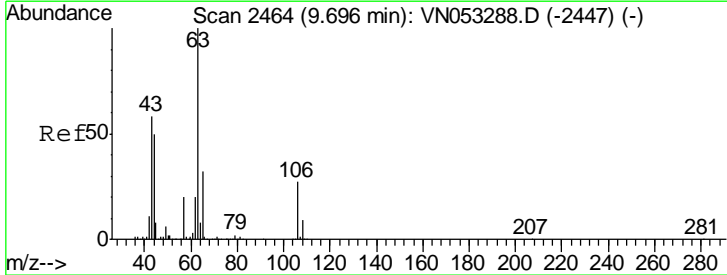

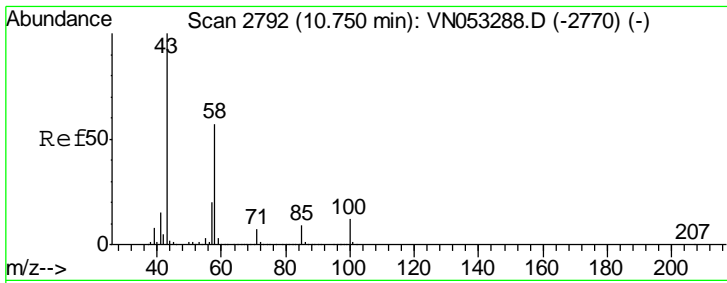

#59
 2-Hexanone
 Concen: 101.742 ug/l
 RT: 10.75 min Scan# 2792
 Delta R.T. 0.00 min
 Lab File: VN053322.D
 Acq: 9 Jan 2019 11:13

Instrument :
 MSVOA_N
 ClientSampled :
 VN0109WBSD01

Tgt Ion	Resp	Lower	Upper
43	100		
58	56.6	28.3	85.0

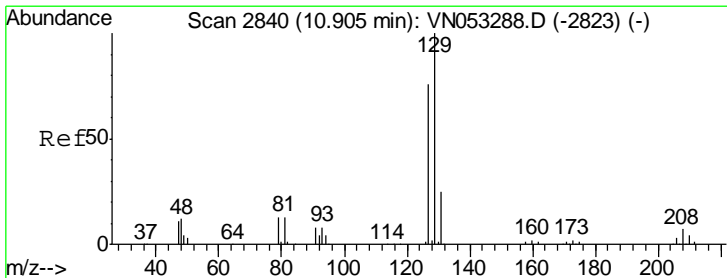
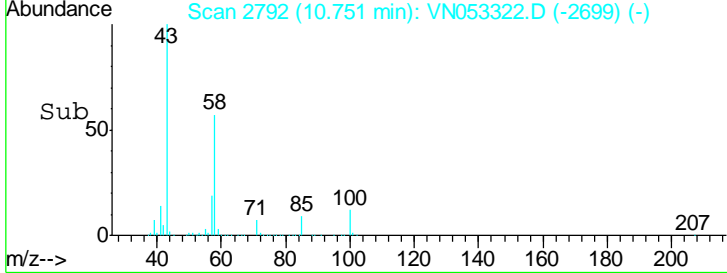
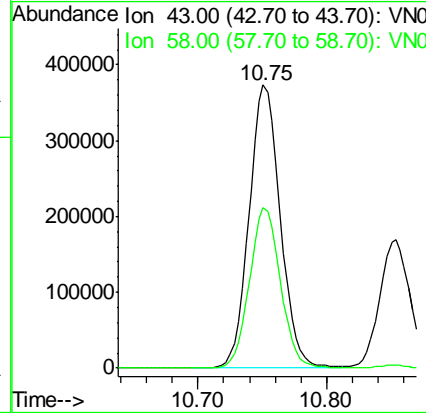
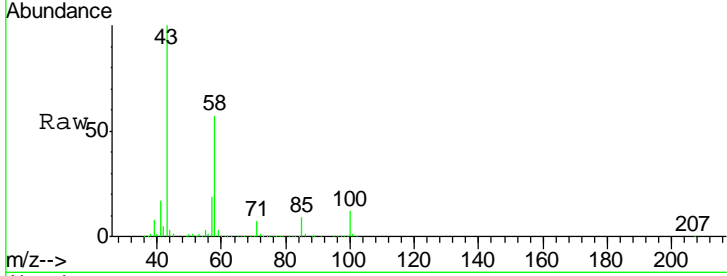

#60
 Dibromochloromethane
 Concen: 19.820 ug/l
 RT: 10.90 min Scan# 2839
 Delta R.T. -0.00 min
 Lab File: VN053322.D
 Acq: 9 Jan 2019 11:13

Tgt Ion	Resp	Lower	Upper
129	100		
127	77.0	38.4	115.2

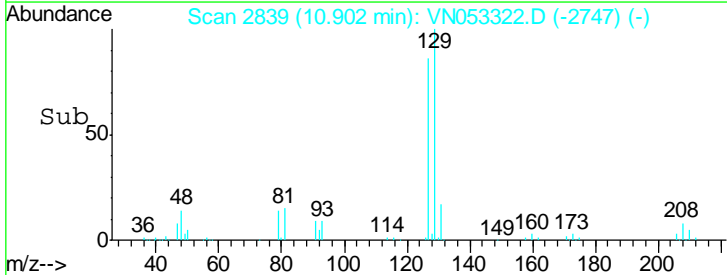
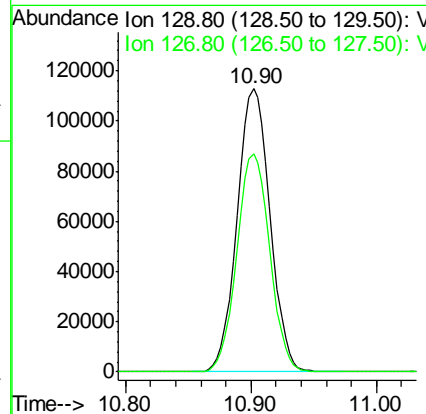
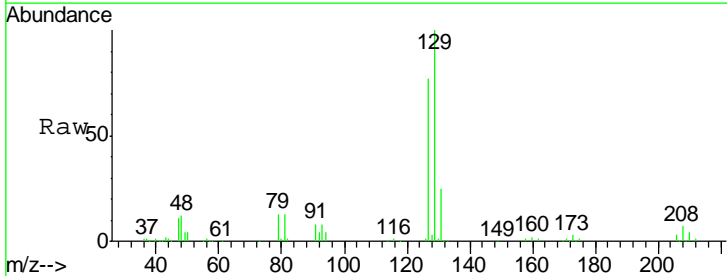

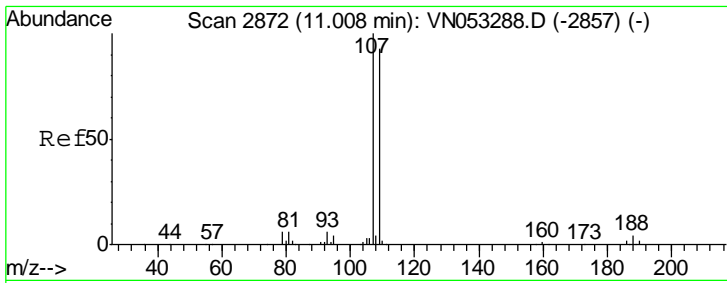

#61
 1,2-Dibromoethane
 Concen: 20.002 ug/l
 RT: 11.01 min Scan# 2872
 Delta R.T. 0.00 min
 Lab File: VN053322.D
 Acq: 9 Jan 2019 11:13

Instrument : MSVOA_N
 ClientSampled : VN0109WBSD01

Tgt Ion	Resp	Lower	Upper
107	189941		
109	94.2	75.0	112.6

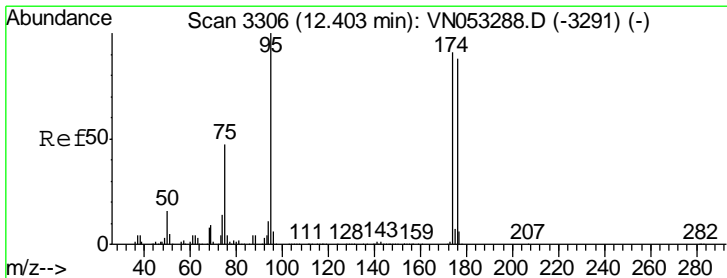
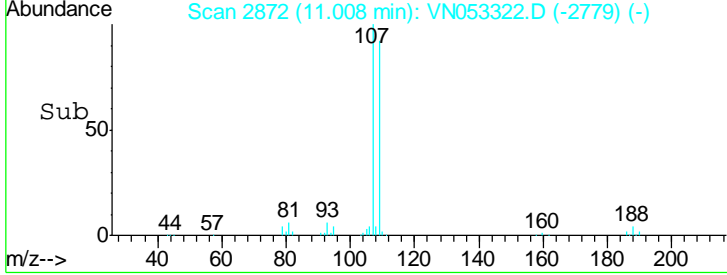
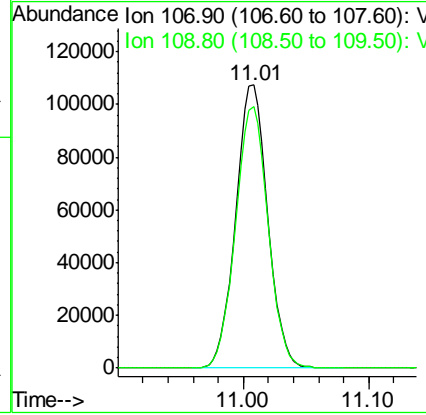
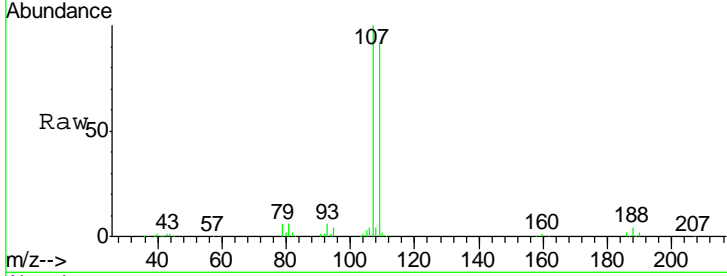

#62
 4-Bromofluorobenzene
 Concen: 20.002 ug/l
 RT: 12.40 min Scan# 3305
 Delta R.T. -0.00 min
 Lab File: VN053322.D
 Acq: 9 Jan 2019 11:13

Tgt Ion	Resp	Lower	Upper
95	632718		
174	89.6	0.0	180.4
176	87.2	0.0	175.6

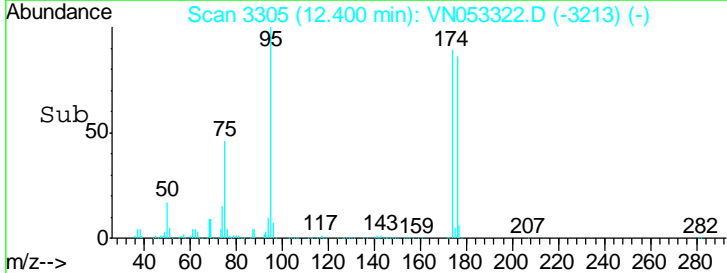
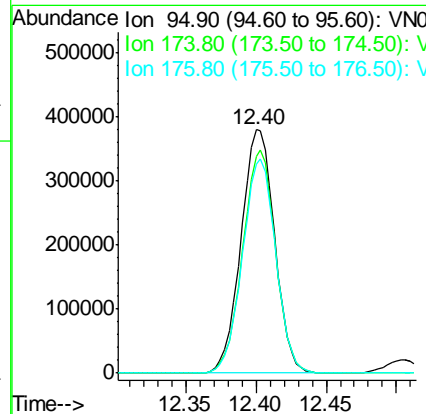
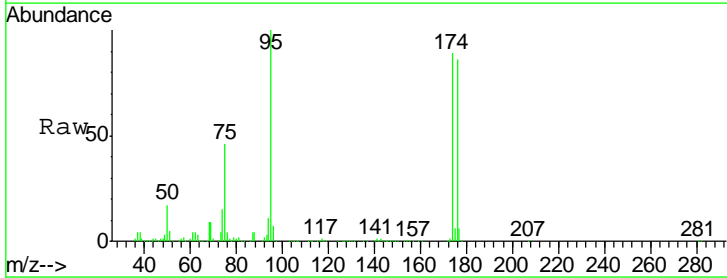

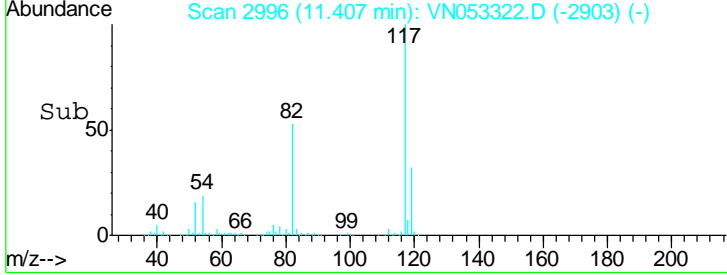
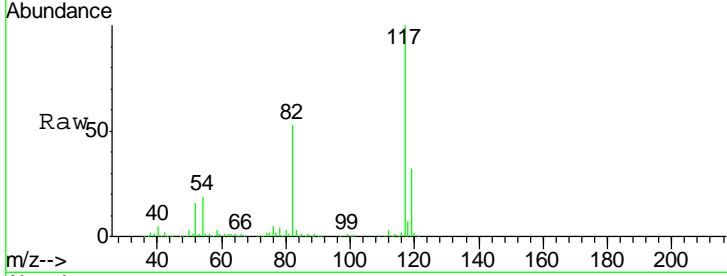
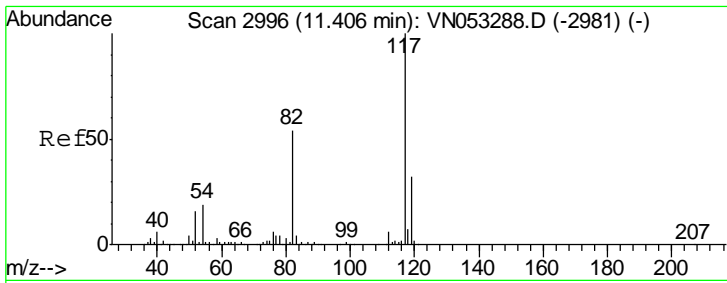

#63
 Chlorobenzene-d5
 Concen: 50.000 ug/l
 RT: 11.41 min Scan# 2996
 Delta R.T. 0.00 min
 Lab File: VN053322.D
 Acq: 9 Jan 2019 11:13

Instrument :
 MSVOA_N
 ClientSampled :
 VN0109WBSD01

Tgt Ion	Resp	Lower	Upper
117	1341436		
82	53.0	42.9	64.3
119	31.8	25.6	38.4

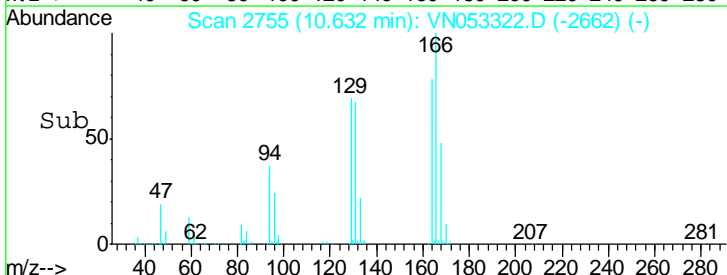
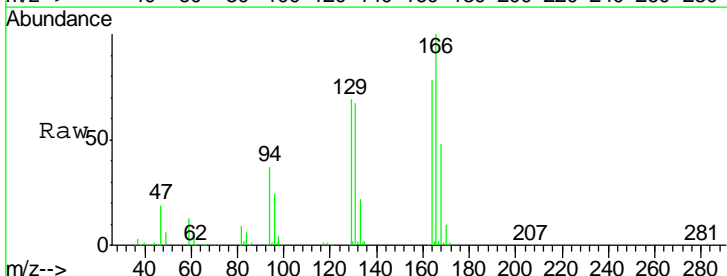
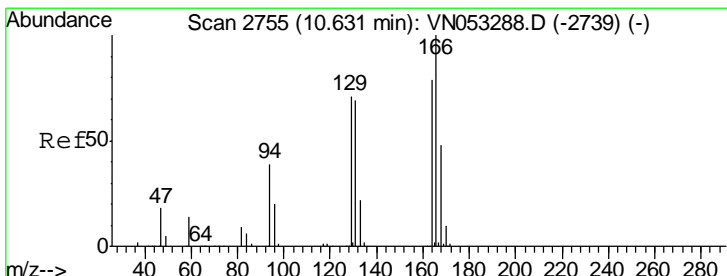
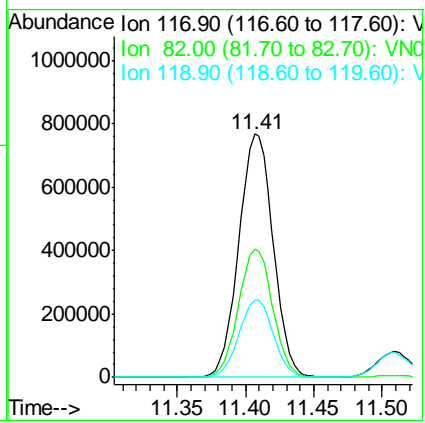

#64
 Tetrachloroethene
 Concen: 19.795 ug/l
 RT: 10.63 min Scan# 2755
 Delta R.T. 0.00 min
 Lab File: VN053322.D
 Acq: 9 Jan 2019 11:13

Tgt Ion	Resp	Lower	Upper
164	249928		
166	128.7	101.7	152.5
129	89.4	72.1	108.1
131	86.3	69.9	104.9

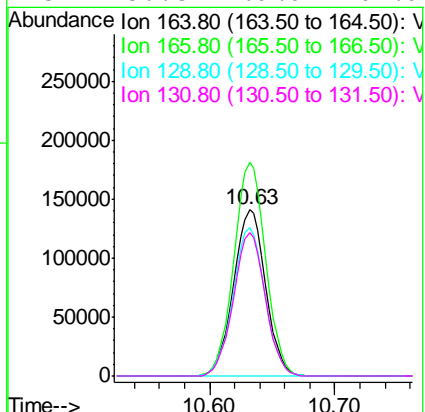

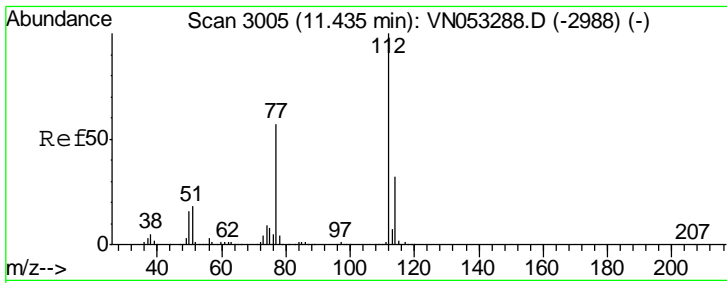

#65
 Chlorobenzene
 Concen: 19.963 ug/l
 RT: 11.43 min Scan# 3004
 Delta R.T. -0.00 min
 Lab File: VN053322.D
 Acq: 9 Jan 2019 11:13

Instrument :
 MSVOA_N
 ClientSampled :
 VN0109WBSD01

Tgt Ion	Resp	Lower	Upper
112	581732		
114	31.5	25.6	38.4

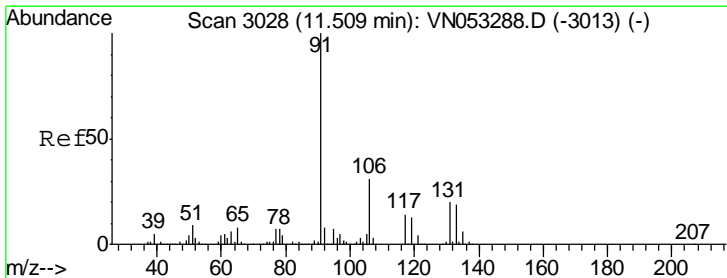
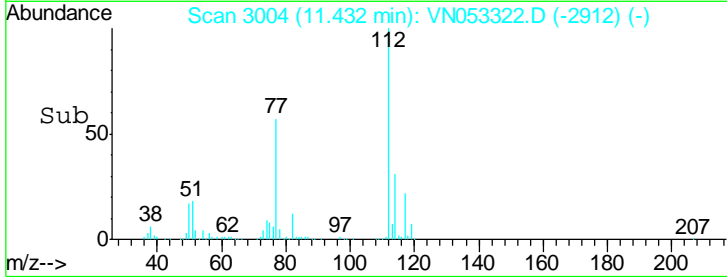
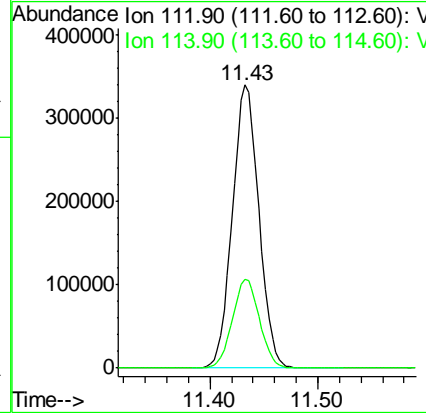
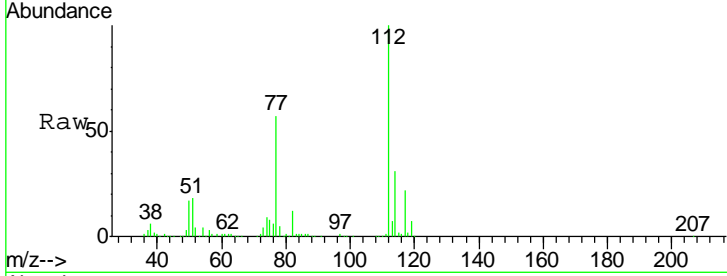

#66
 1,1,1,2-Tetrachloroethane
 Concen: 19.878 ug/l
 RT: 11.51 min Scan# 3028
 Delta R.T. 0.00 min
 Lab File: VN053322.D
 Acq: 9 Jan 2019 11:13

Tgt Ion	Resp	Lower	Upper
131	202753		
133	95.6	48.0	144.0
119	66.8	33.3	99.9

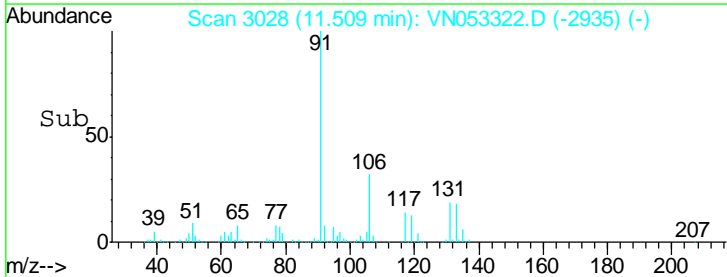
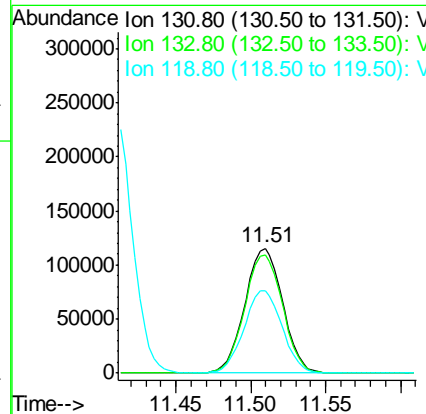
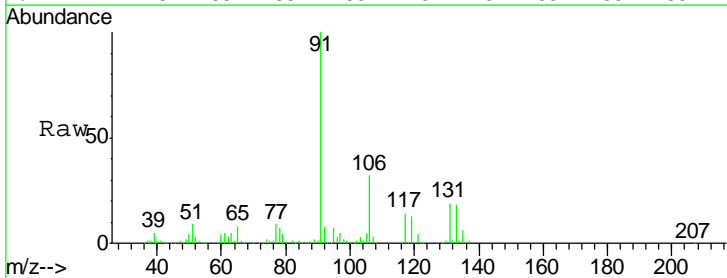

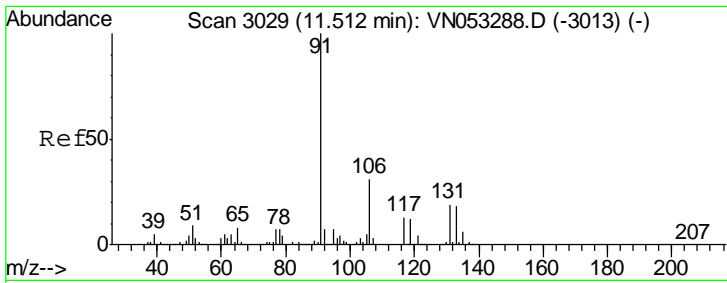

#67
Ethyl Benzene
Concen: 19.989 ug/l
RT: 11.51 min Scan# 3029
Delta R.T. 0.00 min
Lab File: VN053322.D
Acq: 9 Jan 2019 11:13

Instrument :
MSVOA_N
ClientSampled :
VN0109WBSD01

Tgt Ion: 91 Resp: 989814
Ion Ratio Lower Upper
91 100
106 31.8 25.0 37.4

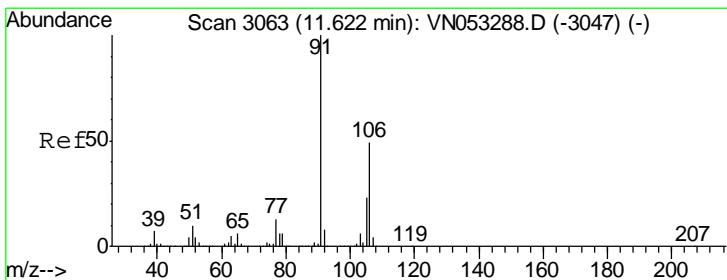
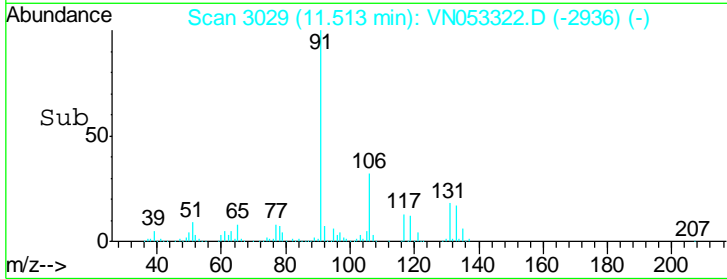
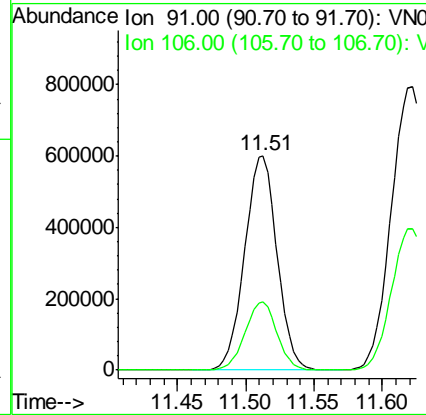
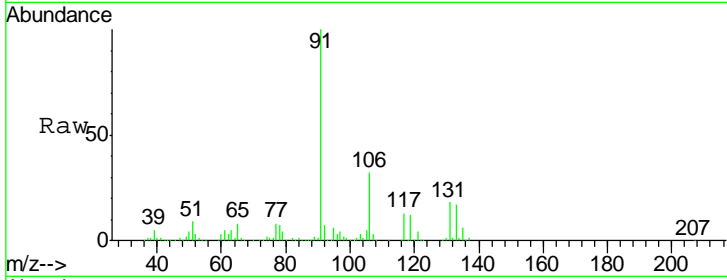

#68
m/p-Xylenes
Concen: 40.860 ug/l
RT: 11.62 min Scan# 3063
Delta R.T. 0.00 min
Lab File: VN053322.D
Acq: 9 Jan 2019 11:13

Tgt Ion: 106 Resp: 760810
Ion Ratio Lower Upper
106 100
91 200.2 161.4 242.2

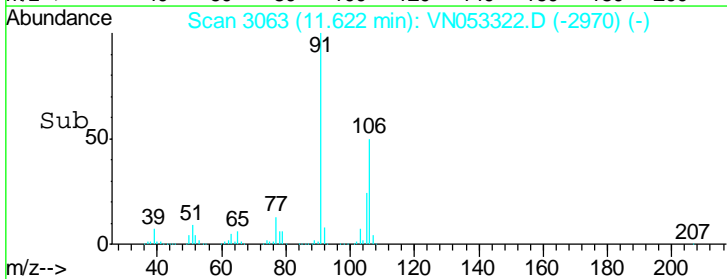
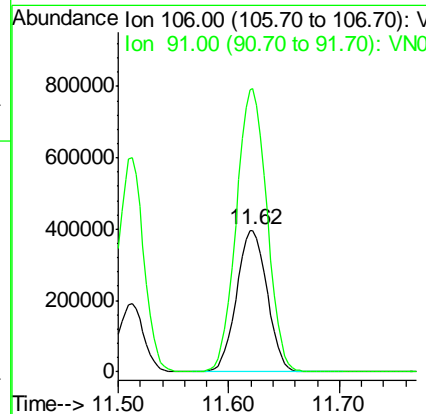
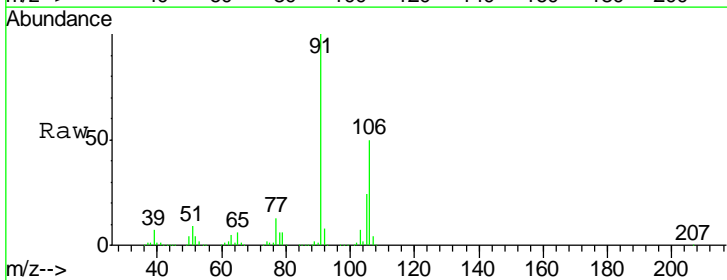

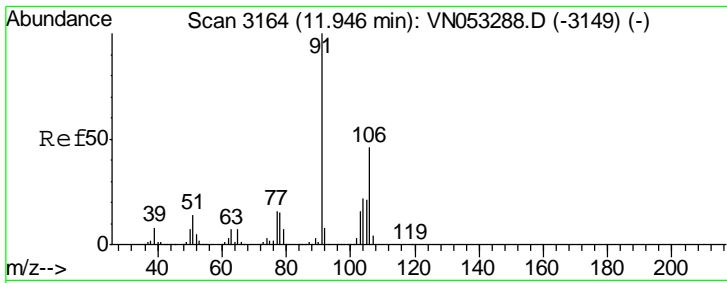

#69
 o-Xylene
 Concen: 20.309 ug/l
 RT: 11.95 min Scan# 3164
 Delta R.T. 0.00 min
 Lab File: VN053322.D
 Acq: 9 Jan 2019 11:13

Instrument : MSVOA_N
 ClientSampled : VN0109WBSD01

Tgt Ion	Resp	Lower	Upper
106	370218		
91	212.9	106.8	320.4

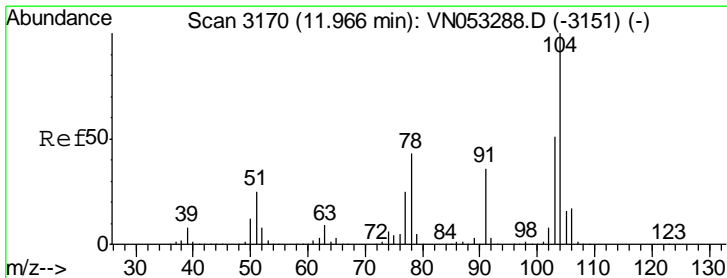
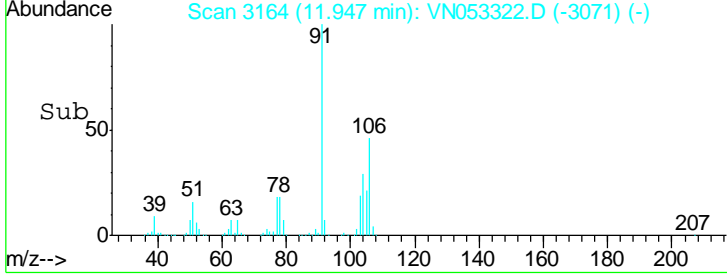
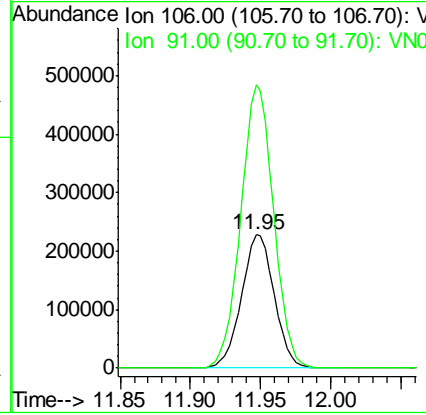
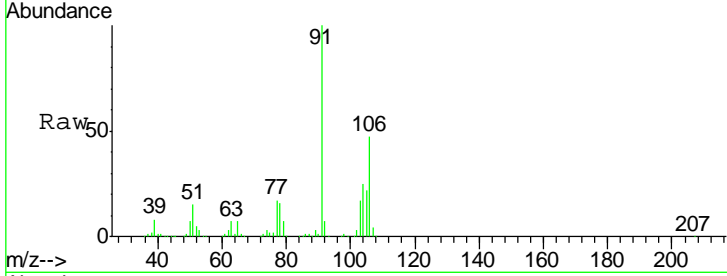

#70
 Styrene
 Concen: 20.378 ug/l
 RT: 11.96 min Scan# 3169
 Delta R.T. -0.00 min
 Lab File: VN053322.D
 Acq: 9 Jan 2019 11:13

Tgt Ion	Resp	Lower	Upper
104	604557		
78	48.0	38.5	57.7
103	55.4	44.5	66.7

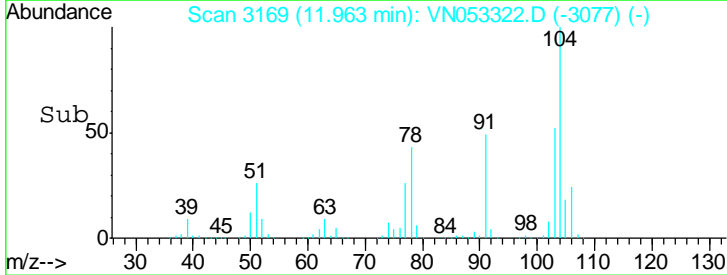
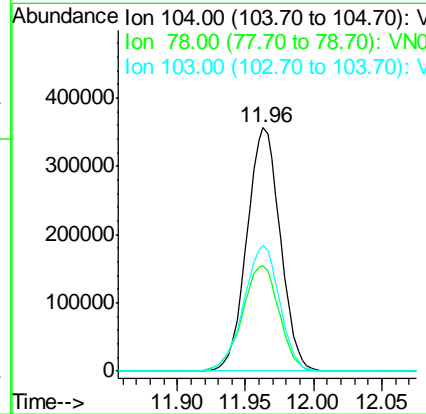
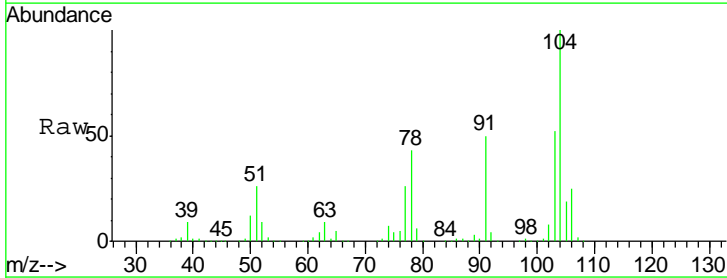

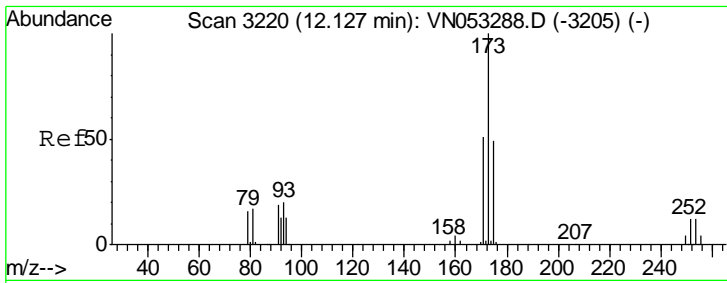

#71
 Bromoform
 Concen: 20.310 ug/l
 RT: 12.13 min Scan# 3220
 Delta R.T. 0.00 min
 Lab File: VN053322.D
 Acq: 9 Jan 2019 11:13

Instrument :
 MSVOA_N
 ClientSampled :
 VN0109WBSD01

Tgt Ion	Resp	Lower	Upper
173	146323		
175	48.0	24.3	72.8
254	0.0	0.2	0.2#

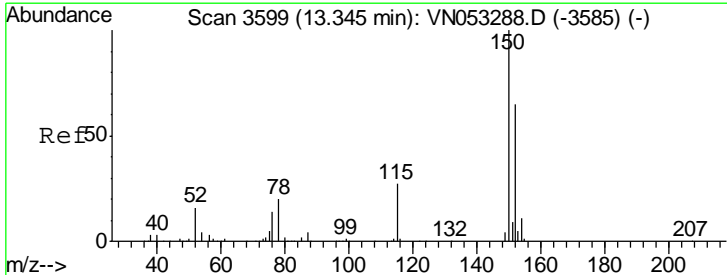
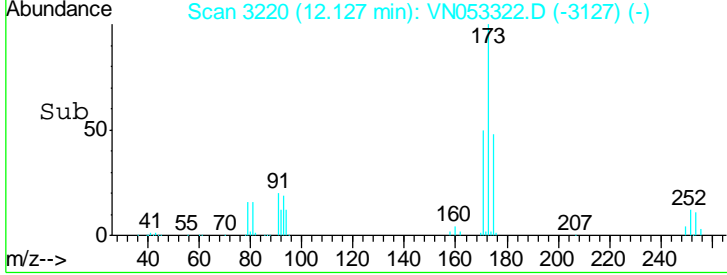
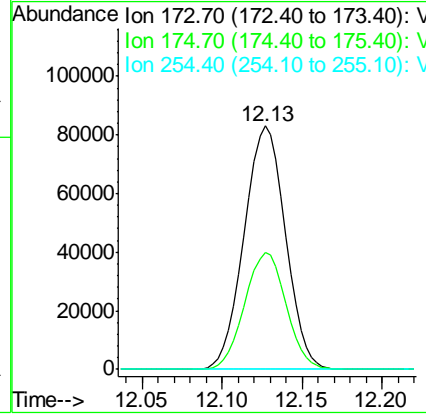
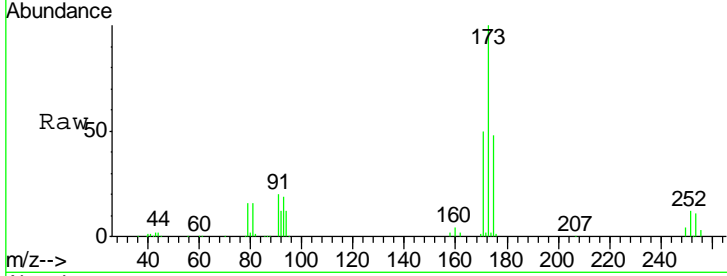

#72
 1,4-Dichlorobenzene-d4
 Concen: 50.000 ug/l
 RT: 13.34 min Scan# 3598
 Delta R.T. -0.00 min
 Lab File: VN053322.D
 Acq: 9 Jan 2019 11:13

Tgt Ion	Resp	Lower	Upper
152	616419		
115	55.9	28.0	84.0
150	164.7	0.0	346.6

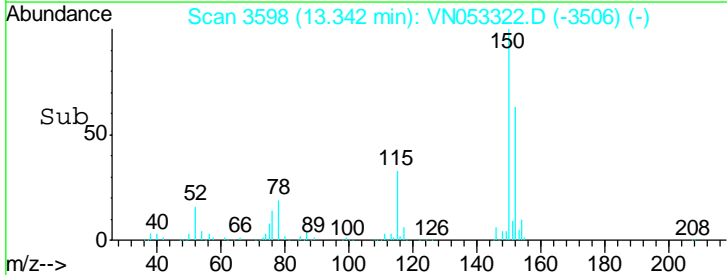
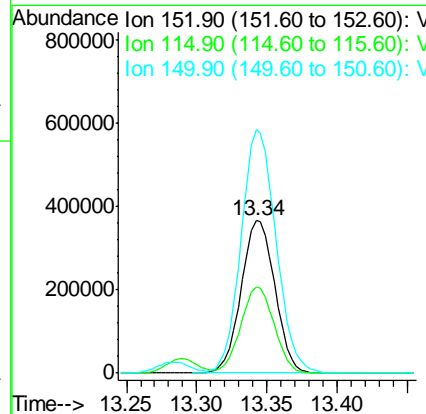
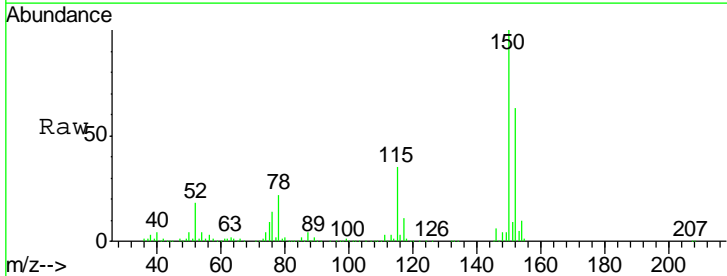

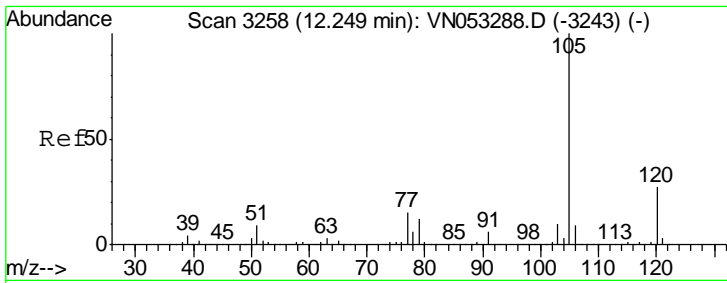

#73
 Isopropylbenzene
 Concen: 21.052 ug/l
 RT: 12.25 min Scan# 3258
 Delta R.T. 0.00 min
 Lab File: VN053322.D
 Acq: 9 Jan 2019 11:13

Instrument :
 MSVOA_N
 ClientSampled :
 VN0109WBSD01

Tgt Ion: 105 Resp: 966163
 Ion Ratio Lower Upper
 105 100
 120 27.2 13.4 40.2

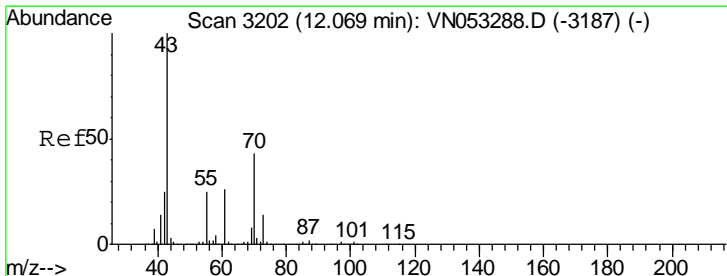
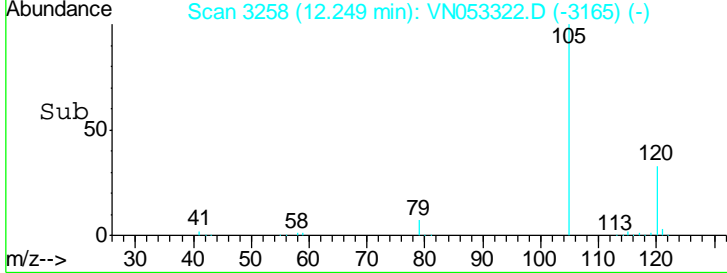
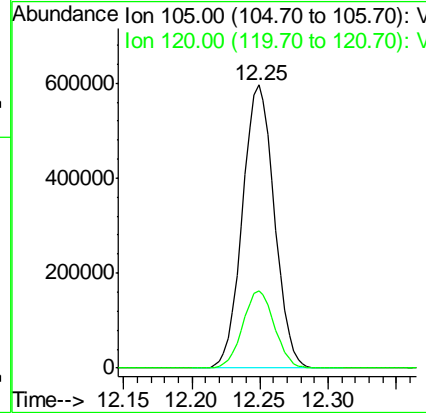
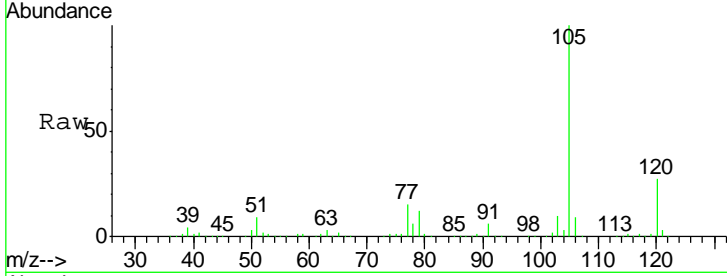

#74
 N-ethyl acetate
 Concen: 20.807 ug/l
 RT: 12.07 min Scan# 3202
 Delta R.T. 0.00 min
 Lab File: VN053322.D
 Acq: 9 Jan 2019 11:13

Tgt Ion: 43 Resp: 285153
 Ion Ratio Lower Upper
 43 100
 70 44.6 35.0 52.6
 55 25.2 20.0 30.0
 61 26.0 20.3 30.5

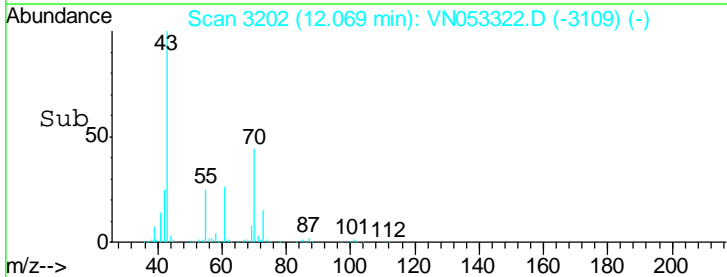
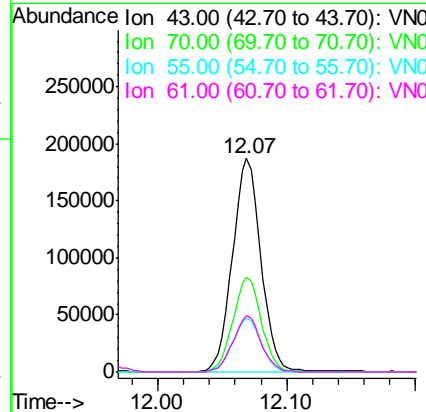
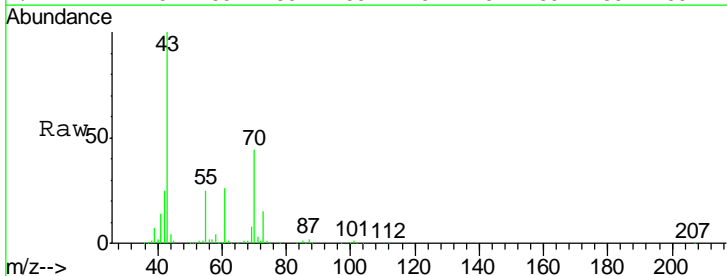

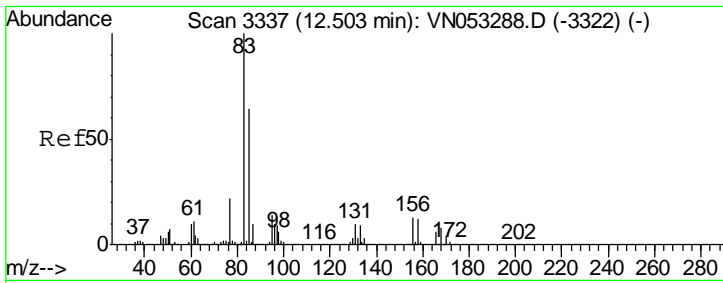

#75
 1,1,2,2-Tetrachloroethane
 Concen: 21.284 ug/l
 RT: 12.50 min Scan# 3337
 Delta R.T. 0.00 min
 Lab File: VN053322.D
 Acq: 9 Jan 2019 11:13

Instrument : MSVOA_N
 ClientSampled : VN0109WBSD01

Tgt Ion	Resp	Lower	Upper
83	100		
131	9.9	5.3	15.9
85	64.0	32.3	96.8

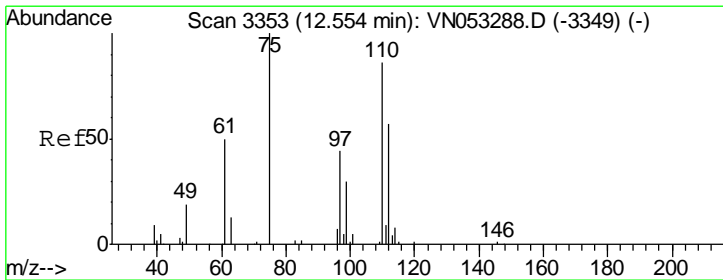
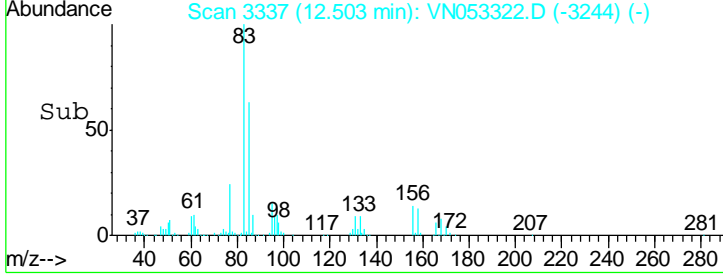
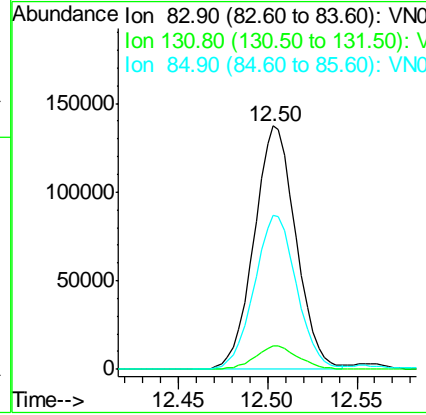
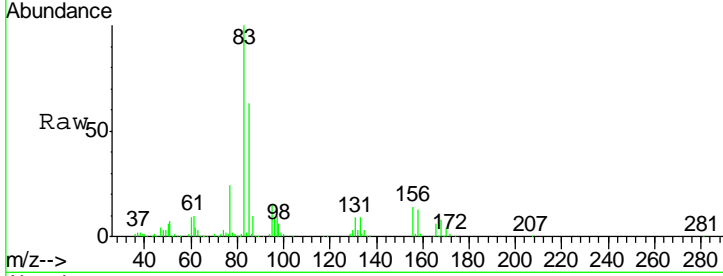

#76
 1,2,3-Trichloropropane
 Concen: 32.611 ug/l
 RT: 12.55 min Scan# 3353
 Delta R.T. 0.00 min
 Lab File: VN053322.D
 Acq: 9 Jan 2019 11:13

Tgt Ion	Resp	Lower	Upper
75	100		
77	0.0	0.0	0.0

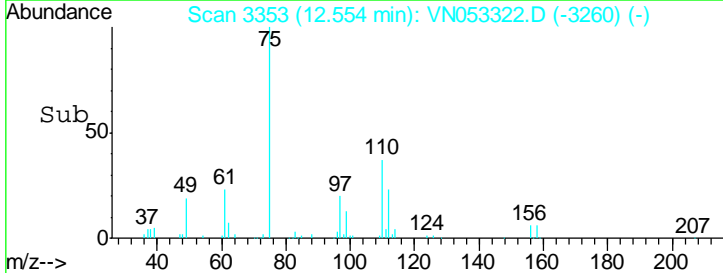
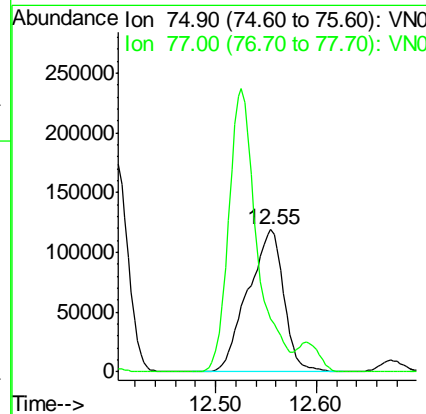
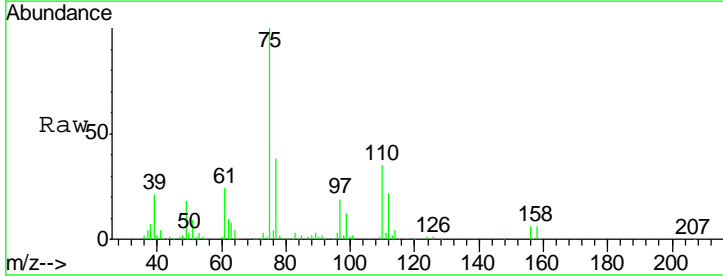

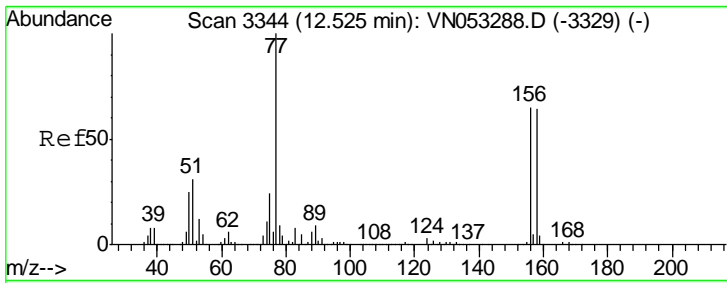

#77
 Bromobenzene
 Concen: 20.838 ug/l
 RT: 12.53 min Scan# 3344
 Delta R.T. 0.00 min
 Lab File: VN053322.D
 Acq: 9 Jan 2019 11:13

Instrument : MSVOA_N
 ClientSampled : VN0109WBSD01

Tgt Ion	Resp	Lower	Upper
156	100		
77	182.1	89.3	268.1
158	98.8	48.9	146.8

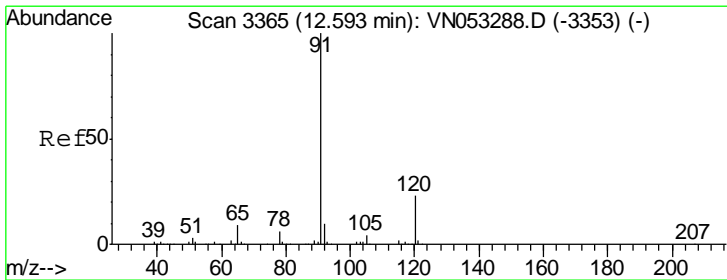
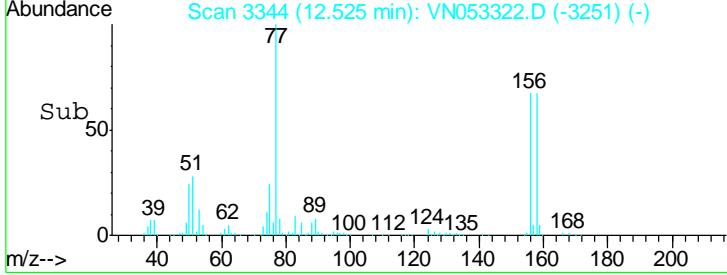
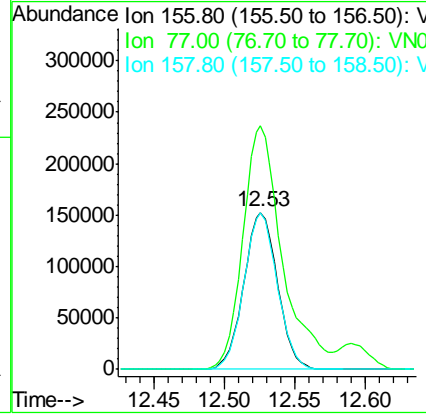
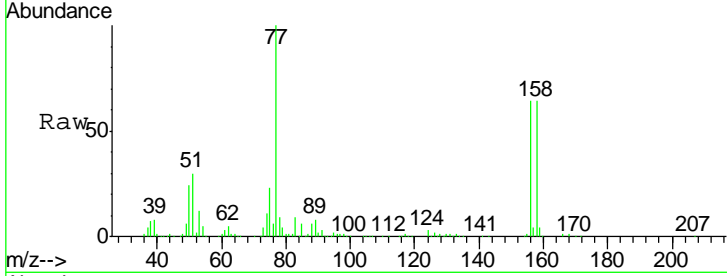

#78
 n-propylbenzene
 Concen: 20.761 ug/l
 RT: 12.59 min Scan# 3364
 Delta R.T. -0.00 min
 Lab File: VN053322.D
 Acq: 9 Jan 2019 11:13

Tgt Ion	Resp	Lower	Upper
91	100		
120	23.4	11.5	34.5

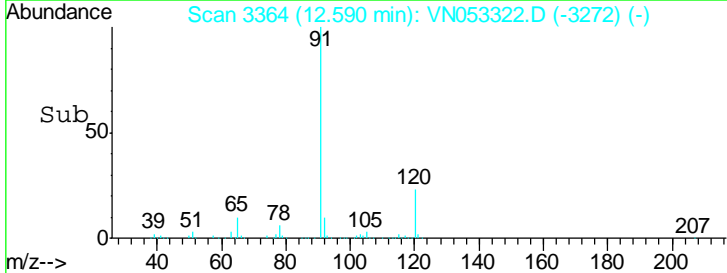
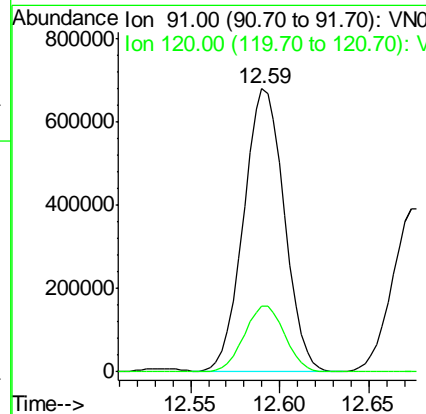
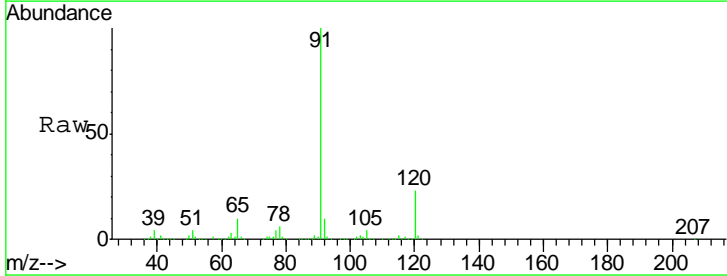

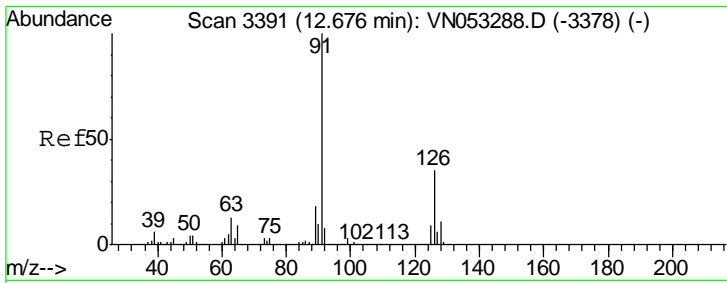

#79
 2-Chlorotoluene
 Concen: 20.688 ug/l
 RT: 12.67 min Scan# 3390
 Delta R.T. -0.00 min
 Lab File: VN053322.D
 Acq: 9 Jan 2019 11:13

Instrument :
 MSVOA_N
 ClientSampled :
 VN0109WBSD01

Tgt Ion	Resp	Lower	Upper
91	649851		
126	35.6	17.5	52.5

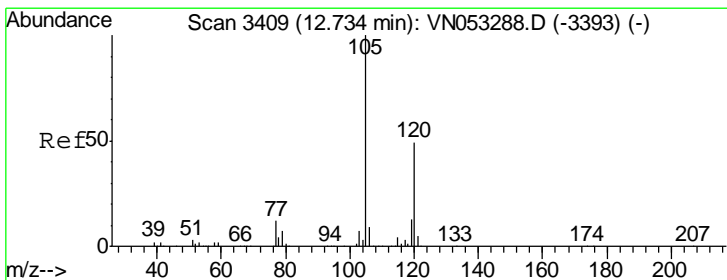
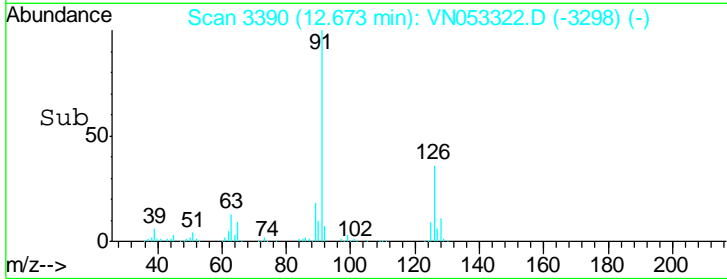
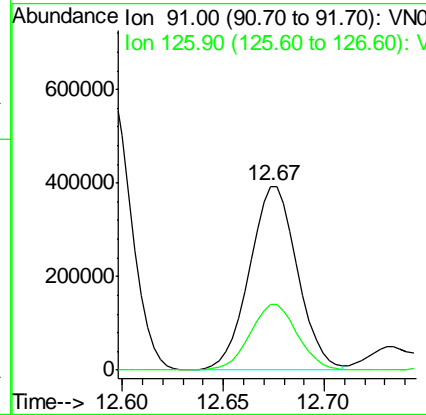
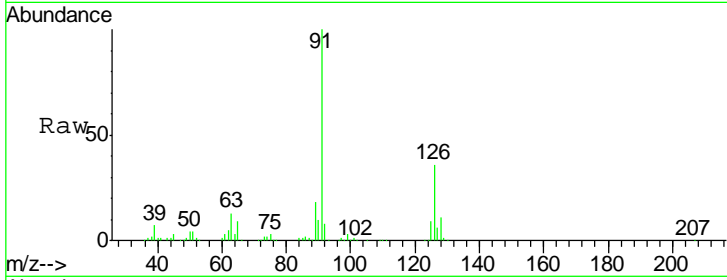

#80
 1,3,5-Trimethylbenzene
 Concen: 20.919 ug/l
 RT: 12.73 min Scan# 3409
 Delta R.T. 0.00 min
 Lab File: VN053322.D
 Acq: 9 Jan 2019 11:13

Tgt Ion	Resp	Lower	Upper
105	773323		
120	49.1	24.7	74.1

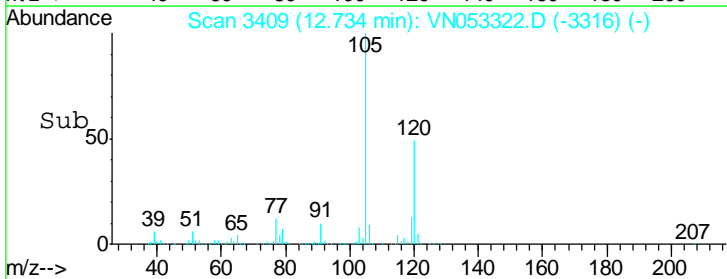
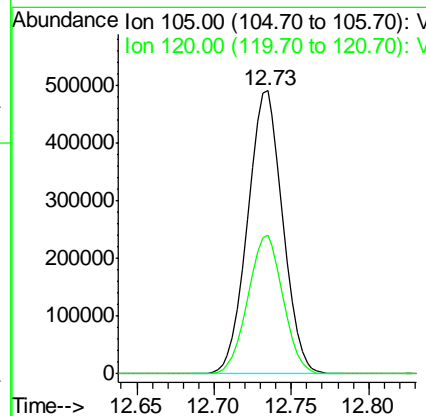
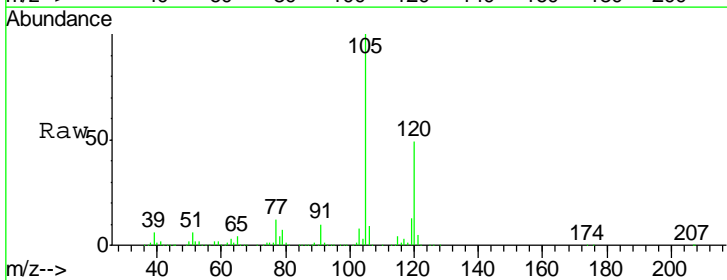

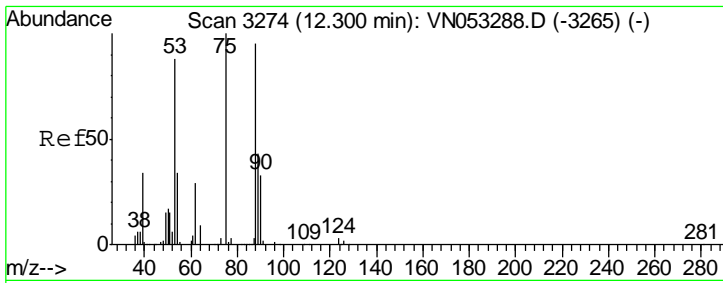

#81
 trans-1,4-Dichloro-2-butene
 Concen: 20.960 ug/l
 RT: 12.30 min Scan# 3274
 Delta R.T. 0.00 min
 Lab File: VN053322.D
 Acq: 9 Jan 2019 11:13

Instrument : MSVOA_N
 ClientSampled : VN0109WBSD01

Tgt Ion	Resp	Lower	Upper
75	64050		
75	100		
53	92.5	70.5	105.7
89	44.1	35.4	53.0

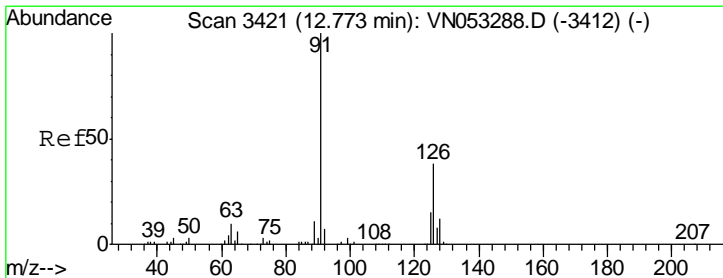
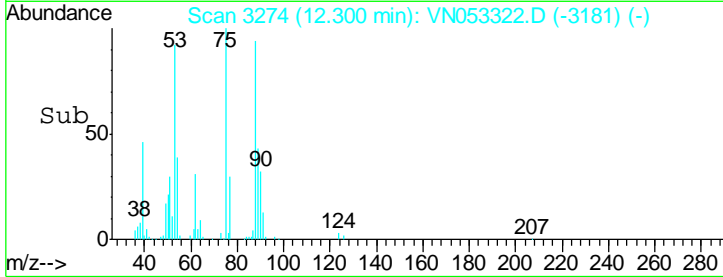
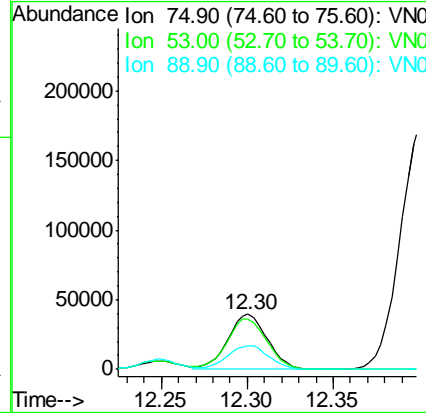
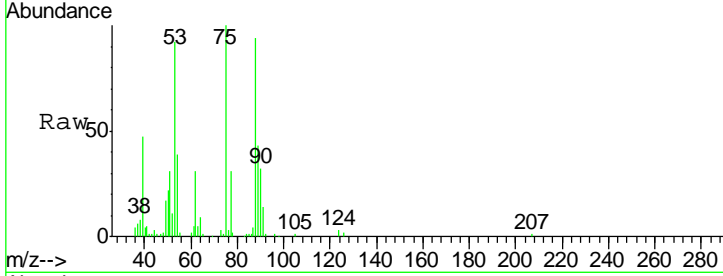

#82
 4-Chlorotoluene
 Concen: 20.541 ug/l
 RT: 12.77 min Scan# 3421
 Delta R.T. 0.00 min
 Lab File: VN053322.D
 Acq: 9 Jan 2019 11:13

Tgt Ion	Resp	Lower	Upper
91	661627		
91	100		
126	34.9	17.4	52.2

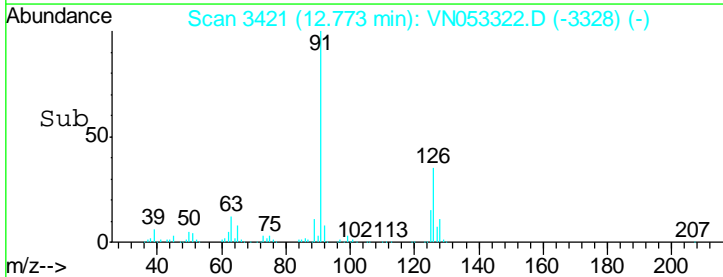
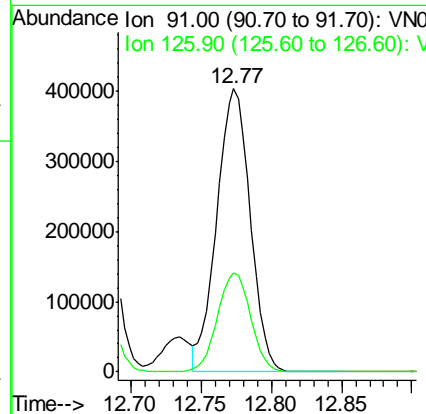
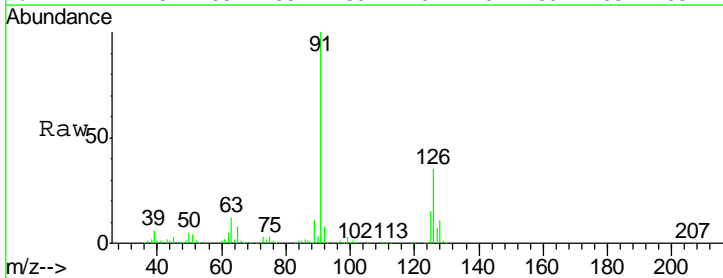

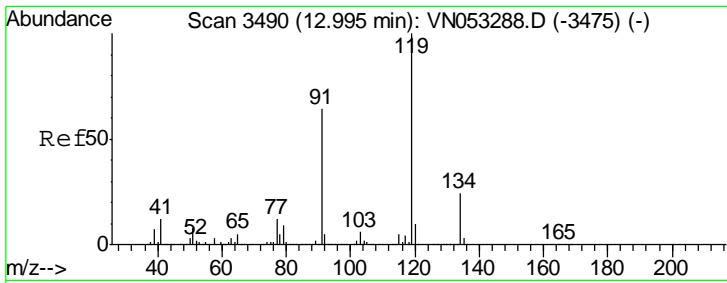

#83
 tert-Butylbenzene
 Concen: 20.856 ug/l
 RT: 12.99 min Scan# 3490
 Delta R.T. 0.00 min
 Lab File: VN053322.D
 Acq: 9 Jan 2019 11:13

Instrument : MSVOA_N
 ClientSampled : VN0109WBSD01

Tgt Ion	Resp	Lower	Upper
119	100		
91	62.1	31.6	95.0
134	26.0	12.9	38.6

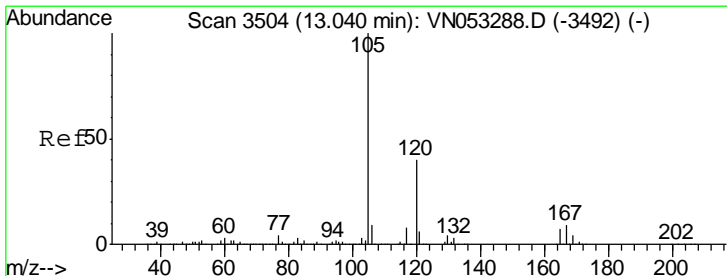
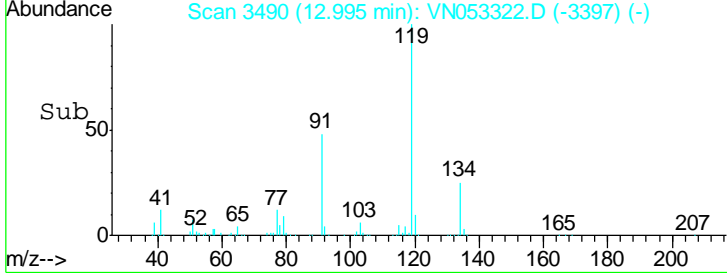
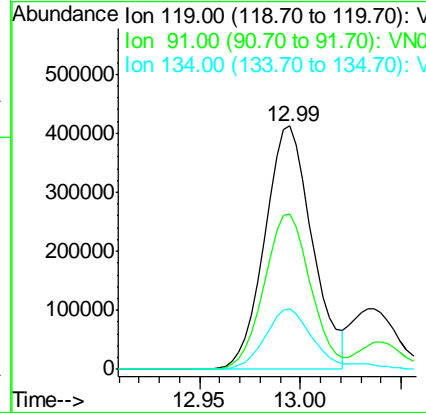
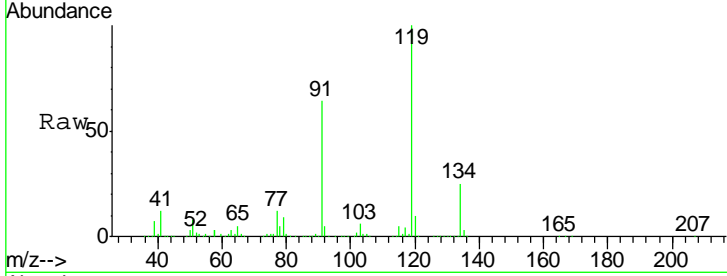

#84
 1,2,4-Trimethylbenzene
 Concen: 20.673 ug/l
 RT: 13.04 min Scan# 3504
 Delta R.T. 0.00 min
 Lab File: VN053322.D
 Acq: 9 Jan 2019 11:13

Tgt Ion	Resp	Lower	Upper
105	100		
120	46.2	23.0	69.0

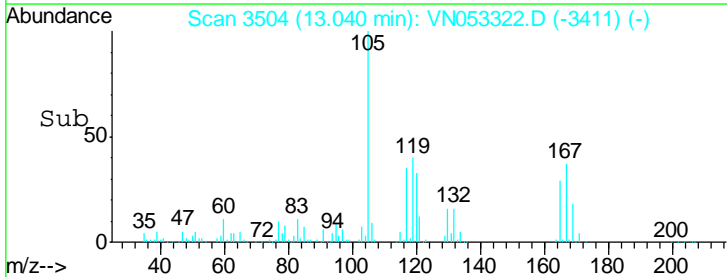
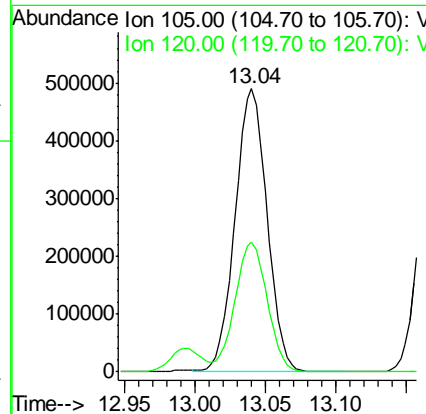
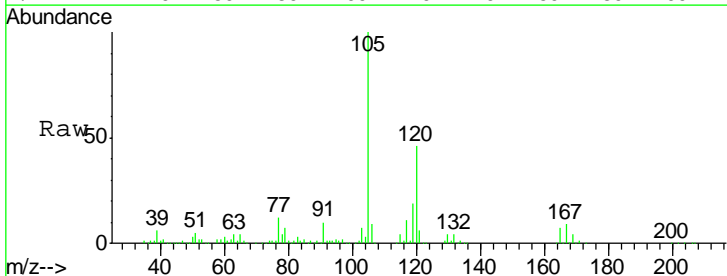

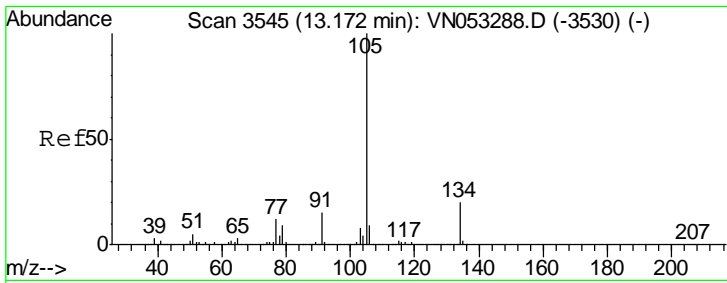

#85
 sec-Butylbenzene
 Concen: 20.702 ug/l
 RT: 13.17 min Scan# 3545
 Delta R.T. 0.00 min
 Lab File: VN053322.D
 Acq: 9 Jan 2019 11:13

Instrument :
 MSVOA_N
 ClientSampled :
 VN0109WBSD01

Tgt Ion:105 Resp: 885506
 Ion Ratio Lower Upper
 105 100
 134 19.9 10.2 30.6

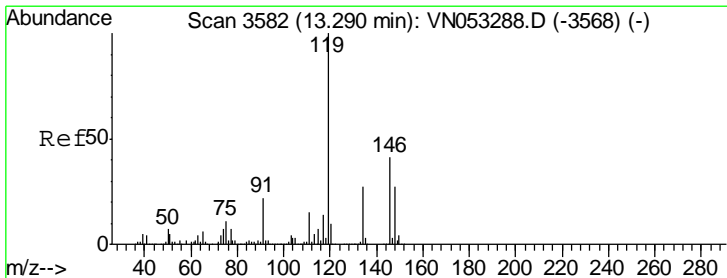
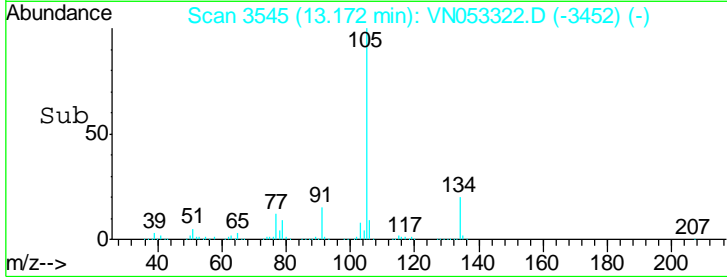
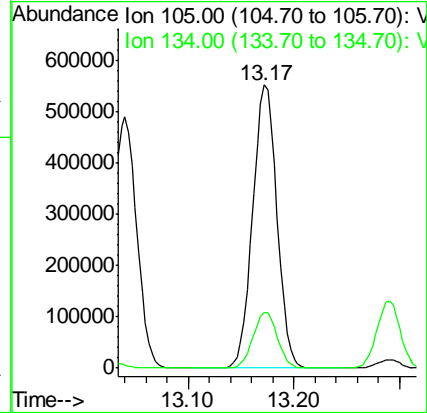
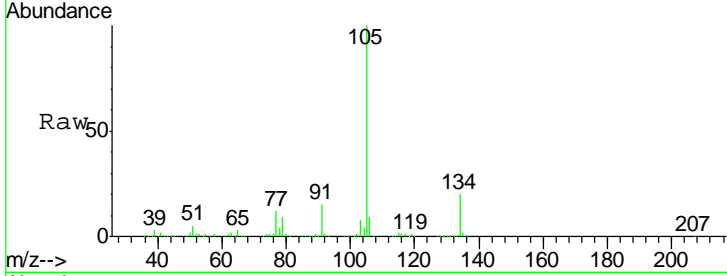

#86
 p-Isopropyltoluene
 Concen: 20.588 ug/l
 RT: 13.29 min Scan# 3582
 Delta R.T. 0.00 min
 Lab File: VN053322.D
 Acq: 9 Jan 2019 11:13

Tgt Ion:119 Resp: 762453
 Ion Ratio Lower Upper
 119 100
 134 26.7 13.4 40.1
 91 22.0 11.1 33.1

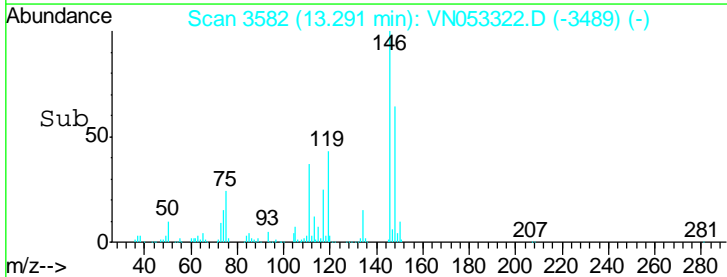
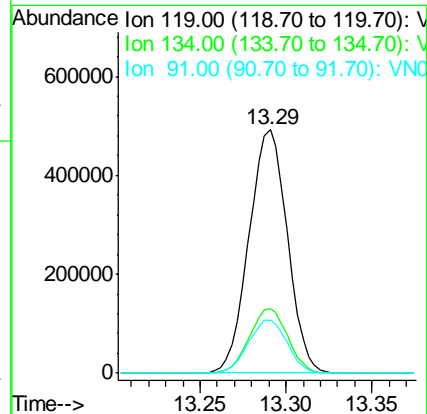
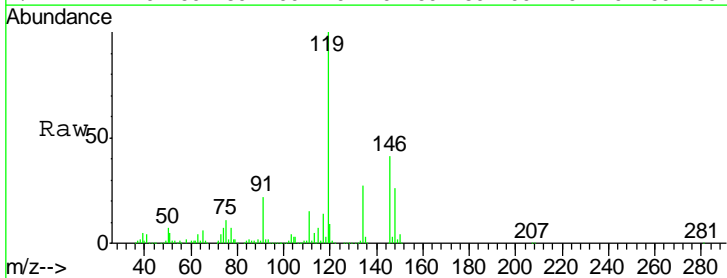

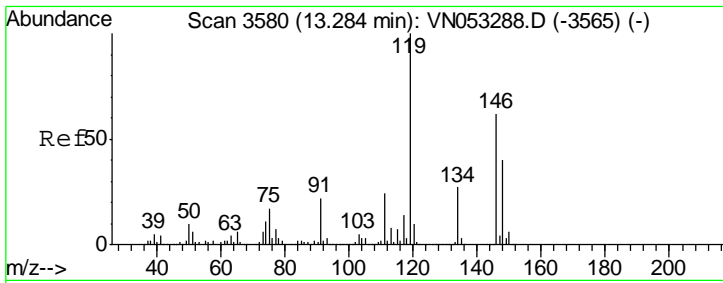

#87
 1,3-Dichlorobenzene
 Concen: 20.220 ug/l
 RT: 13.28 min Scan# 3579
 Delta R.T. -0.00 min
 Lab File: VN053322.D
 Acq: 9 Jan 2019 11:13

Instrument :
 MSVOA_N
 ClientSampled :
 VN0109WBSD01

Tgt Ion	Resp	Lower	Upper
146	436144		
146	100		
111	37.9	18.9	56.5
148	63.2	32.0	96.2

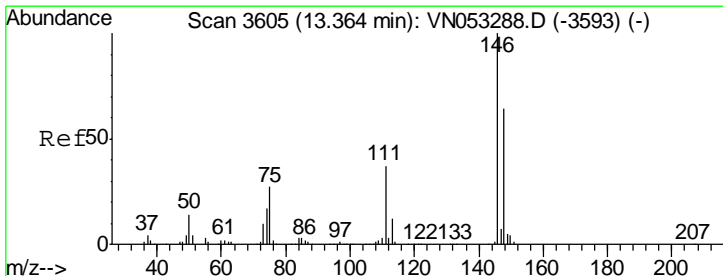
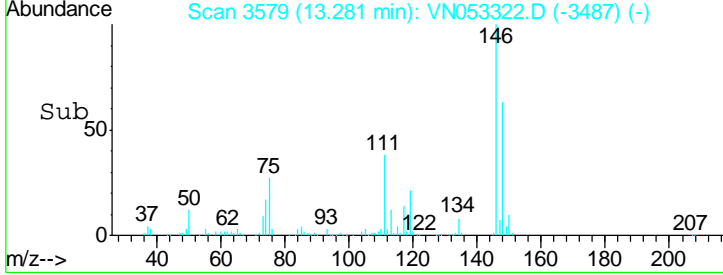
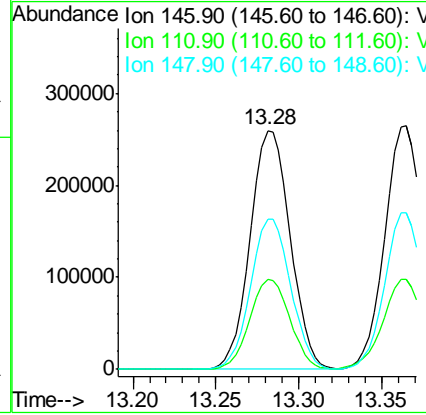
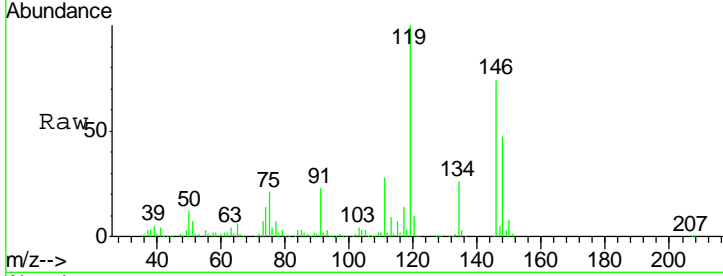

#88
 1,4-Dichlorobenzene
 Concen: 20.037 ug/l
 RT: 13.36 min Scan# 3605
 Delta R.T. 0.00 min
 Lab File: VN053322.D
 Acq: 9 Jan 2019 11:13

Tgt Ion	Resp	Lower	Upper
146	428737		
146	100		
111	38.2	18.6	55.8
148	64.7	32.0	96.0

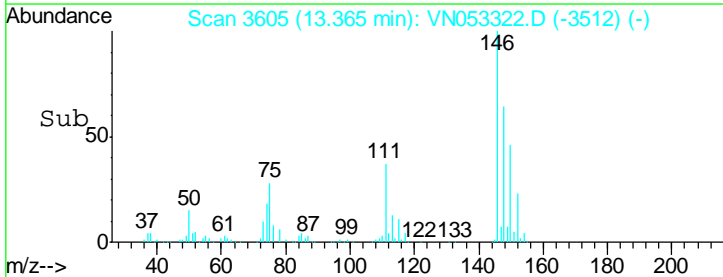
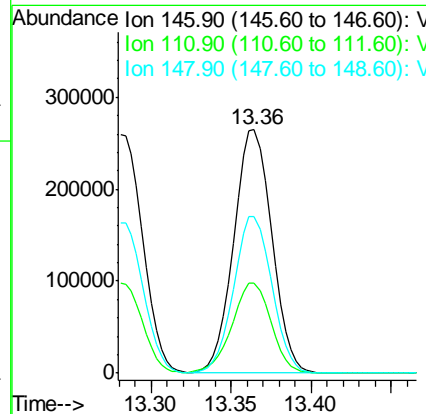
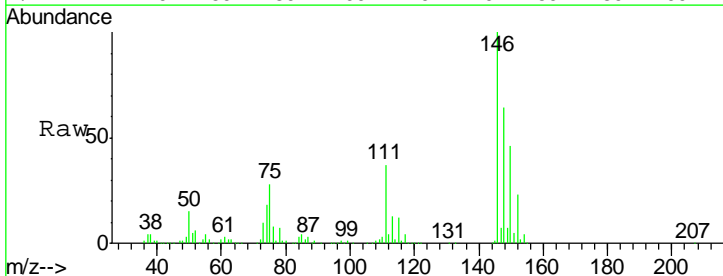

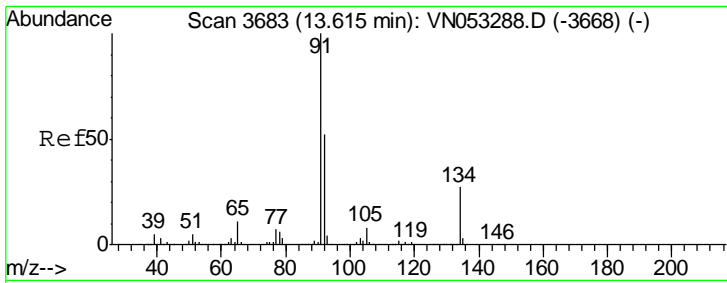

#89
 n-Butylbenzene
 Concen: 19.381 ug/l
 RT: 13.62 min Scan# 3683
 Delta R.T. 0.00 min
 Lab File: VN053322.D
 Acq: 9 Jan 2019 11:13

Instrument : MSVOA_N
 ClientSampled : VN0109WBSD01

Tgt Ion	Resp	Lower	Upper
91	100		
92	51.7	26.3	78.8
134	26.5	13.5	40.5

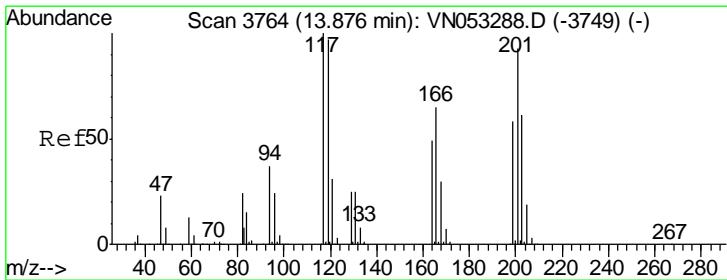
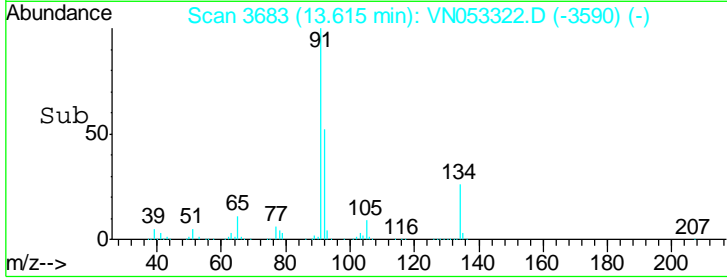
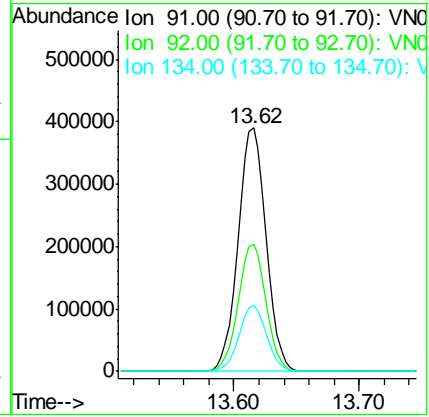
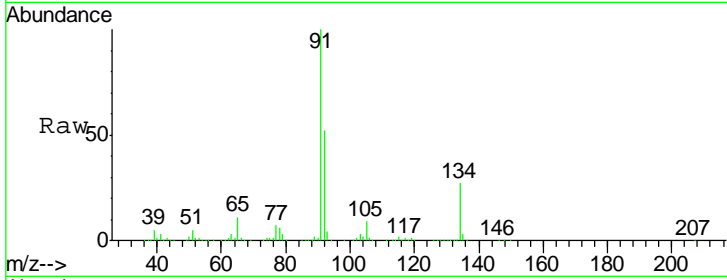

#90
 Hexachloroethane
 Concen: 19.008 ug/l
 RT: 13.88 min Scan# 3764
 Delta R.T. 0.00 min
 Lab File: VN053322.D
 Acq: 9 Jan 2019 11:13

Tgt Ion	Resp	Lower	Upper
117	100		
201	96.3	46.1	138.3

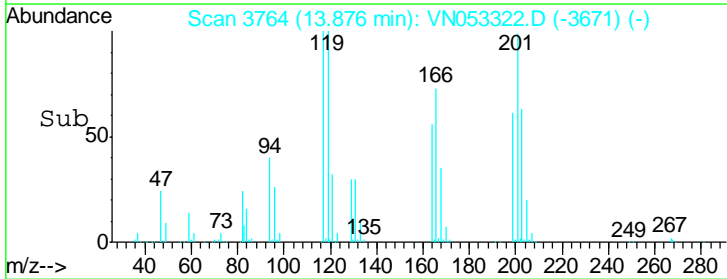
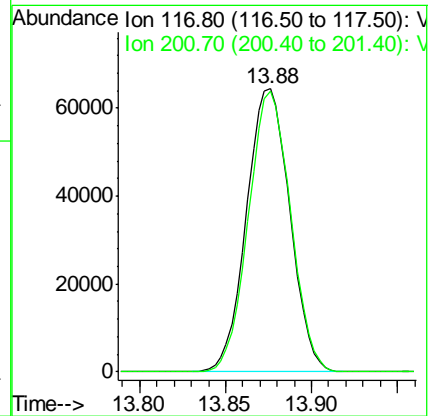
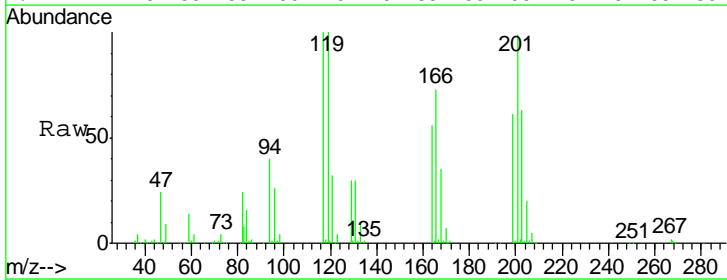

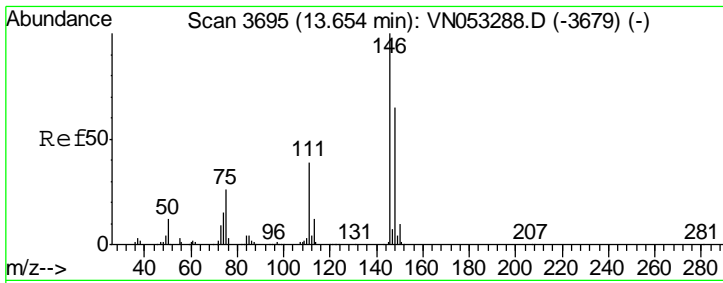

#91
 1,2-Dichlorobenzene
 Concen: 20.466 ug/l
 RT: 13.65 min Scan# 3695
 Delta R.T. 0.00 min
 Lab File: VN053322.D
 Acq: 9 Jan 2019 11:13

Instrument :
 MSVOA_N
 ClientSampled :
 VN0109WBSD01

Tgt Ion	Resp	Lower	Upper
146	413513		
111	39.4	19.4	58.2
148	63.4	32.2	96.6

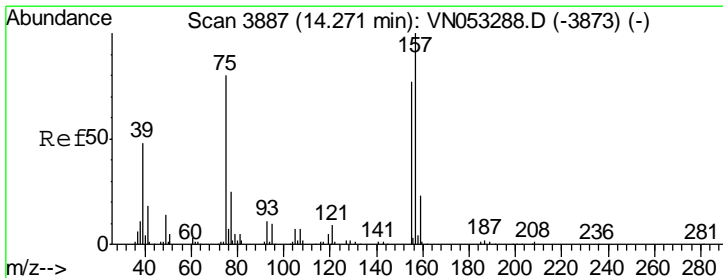
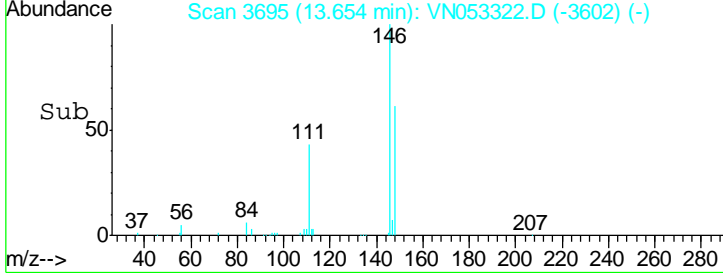
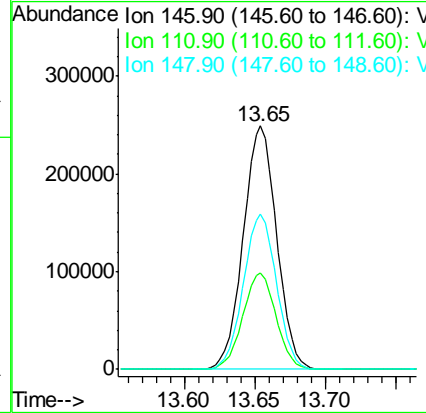
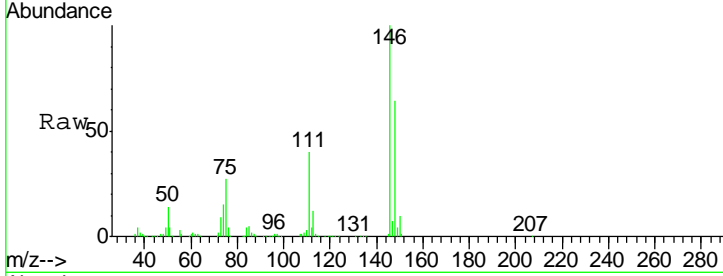

#92
 1,2-Dibromo-3-Chloropropane
 Concen: 21.665 ug/l
 RT: 14.27 min Scan# 3886
 Delta R.T. -0.00 min
 Lab File: VN053322.D
 Acq: 9 Jan 2019 11:13

Tgt Ion	Resp	Lower	Upper
75	27742		
155	95.2	48.1	144.3
157	126.0	61.5	184.4

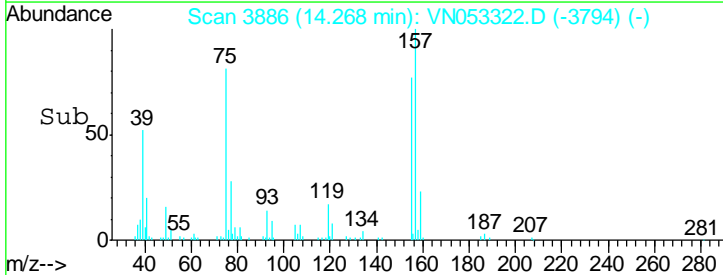
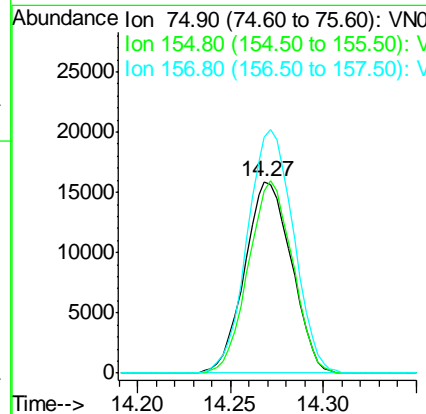
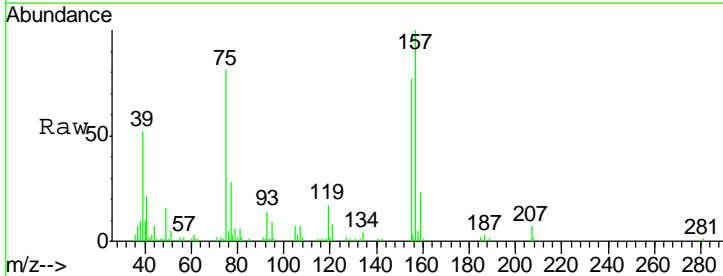

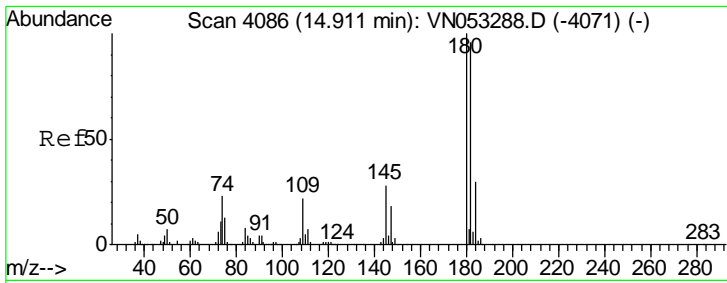

#93
 1,2,4-Trichlorobenzene
 Concen: 21.975 ug/l
 RT: 14.91 min Scan# 4086
 Delta R.T. 0.00 min
 Lab File: VN053322.D
 Acq: 9 Jan 2019 11:13

Instrument : MSVOA_N
 ClientSampleId : VN0109WBSD01

Tgt Ion	Resp	Lower	Upper
180	139609		
182	96.4	47.8	143.4
145	29.3	14.4	43.0

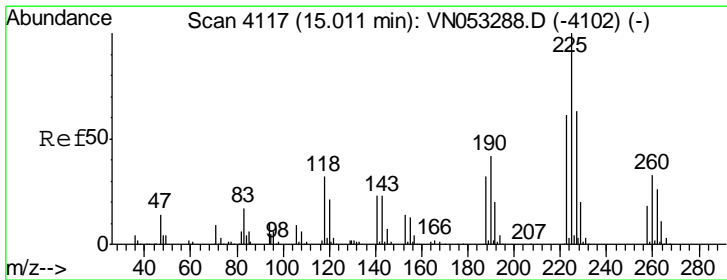
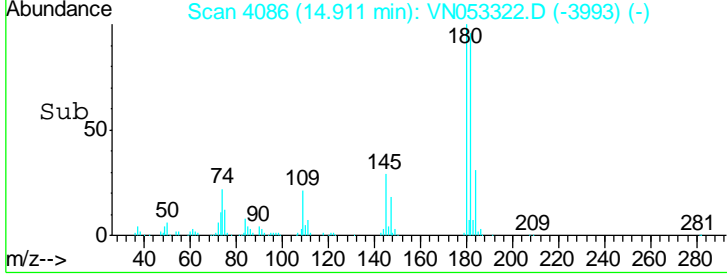
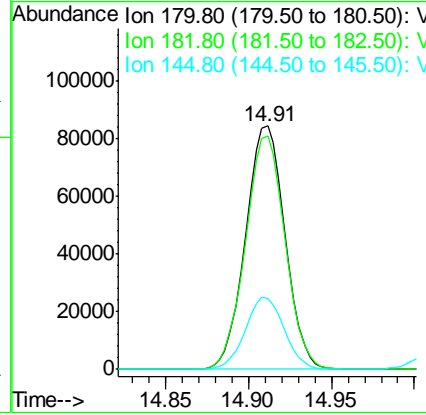
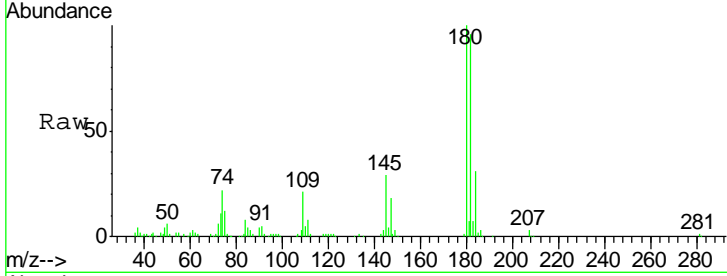

#94
 Hexachlorobutadiene
 Concen: 21.968 ug/l
 RT: 15.01 min Scan# 4117
 Delta R.T. 0.00 min
 Lab File: VN053322.D
 Acq: 9 Jan 2019 11:13

Tgt Ion	Resp	Lower	Upper
225	114155		
223	62.3	30.9	92.8
227	62.3	31.4	94.2

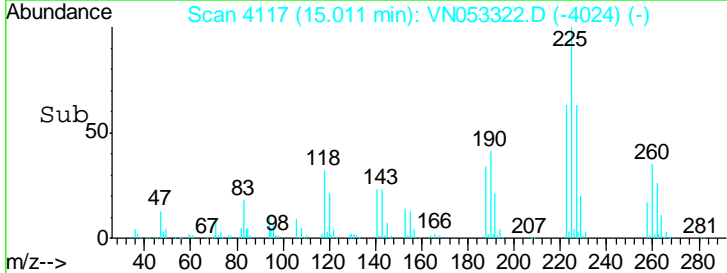
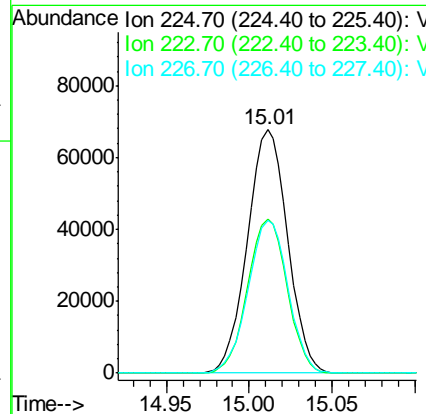
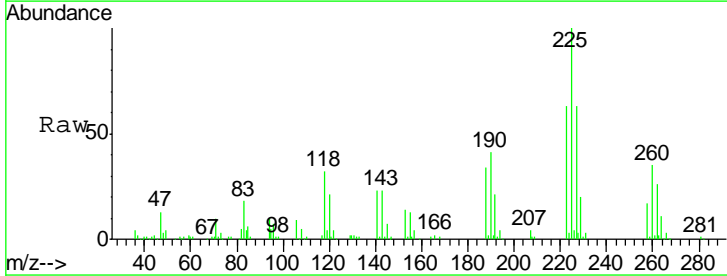

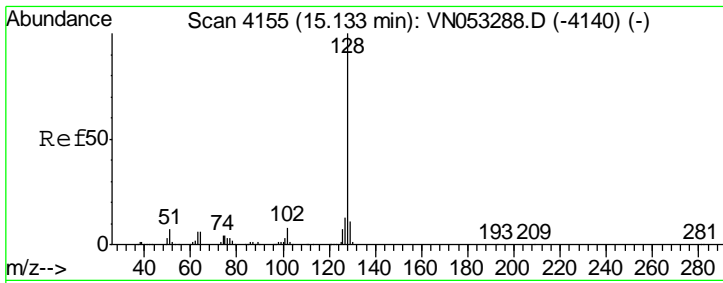

#95
 Naphthalene
 Concen: 23.950 ug/l
 RT: 15.13 min Scan# 4155
 Delta R.T. 0.00 min
 Lab File: VN053322.D
 Acq: 9 Jan 2019 11:13

Instrument :
 MSVOA_N
 ClientSampled :
 VN0109WBSD01

Tgt Ion	Resp	Lower	Upper
128	100		
127	12.9	10.4	15.6
129	10.8	8.7	13.1

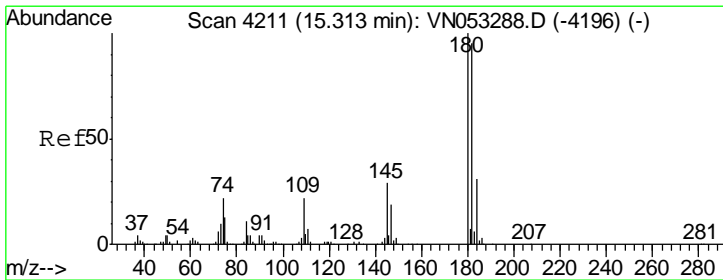
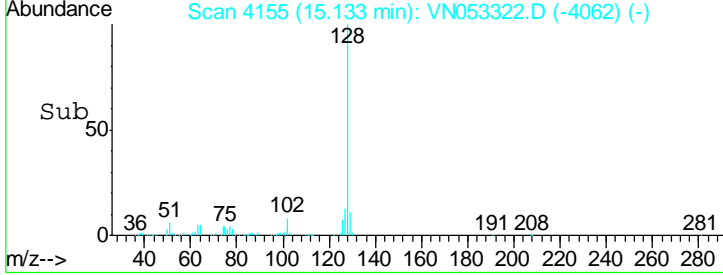
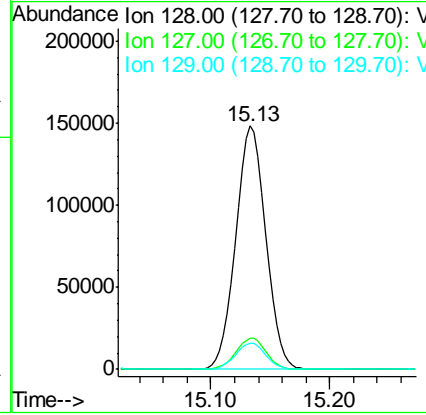
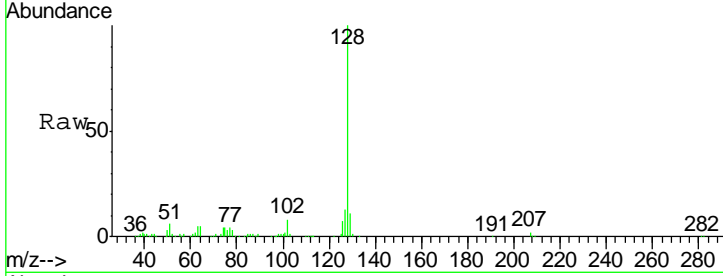

#96
 1,2,3-Trichlorobenzene
 Concen: 23.911 ug/l
 RT: 15.32 min Scan# 4212
 Delta R.T. 0.00 min
 Lab File: VN053322.D
 Acq: 9 Jan 2019 11:13

Tgt Ion	Resp	Lower	Upper
180	100		
182	97.5	48.4	145.0
145	30.1	14.9	44.5

