

Data Path : Z:\voasrv\HPCHEM1\MSVOA_N\Data\VN011521\
 Data File : VN065520.D
 Acq On : 15 Jan 2021 13:56
 Operator : JC/MD
 Sample : VN0115WBS01
 Misc : 5.00mL/MSVOA_N/WATER
 ALS Vial : 5 Sample Multiplier: 1

Instrument :
 MSVOA_N
 ClientSampleId :
 VN0115WBS01

Quant Time: Jan 15 23:40:04 2021
 Quant Method : Z:\voasrv\HPCHEM1\MSVOA_N\methods\82N122220W.M
 Quant Title : SW846 8260
 QLast Update : Tue Dec 22 15:42:18 2020
 Response via : Initial Calibration

Compound	R.T.	QIon	Response	Conc	Units	Dev(Min)
Internal Standards						
1) Pentafluorobenzene	7.627	168	234646	50.00	ug/l	0.00
34) 1,4-Difluorobenzene	8.550	114	337106	50.00	ug/l	0.00
63) Chlorobenzene-d5	11.379	117	317596	50.00	ug/l	0.00
72) 1,4-Dichlorobenzene-d4	13.318	152	162311	50.00	ug/l	0.00
System Monitoring Compounds						
33) 1,2-Dichloroethane-d4	7.991	65	112496	42.47	ug/l	0.00
Spiked Amount	50.000	Range 61 - 141	Recovery =	84.94%		
35) Dibromofluoromethane	7.553	113	103801	51.04	ug/l	0.00
Spiked Amount	50.000	Range 69 - 133	Recovery =	102.08%		
50) Toluene-d8	10.058	98	387032	50.77	ug/l	0.00
Spiked Amount	50.000	Range 65 - 126	Recovery =	101.54%		
62) 4-Bromofluorobenzene	12.373	95	139416	46.63	ug/l	0.00
Spiked Amount	50.000	Range 58 - 135	Recovery =	93.26%		
Target Compounds						
						Qvalue
2) Dichlorodifluoromethane	1.849	85	33953	15.64	ug/l	98
3) Chloromethane	2.055	50	43611	17.65	ug/l	97
4) Vinyl Chloride	2.180	62	47387	18.43	ug/l	99
5) Bromomethane	2.541	94	35523	19.44	ug/l	98
6) Chloroethane	2.685	64	31255	18.81	ug/l	94
7) Trichlorofluoromethane	3.000	101	68372	17.78	ug/l	98
8) Diethyl Ether	3.389	74	28232	18.64	ug/l	90
9) 1,1,2-Trichlorotrifluo...	3.724	101	41819	19.39	ug/l	95
10) Methyl Iodide	3.914	142	60311	18.51	ug/l	90
11) Tert butyl alcohol	4.778	59	29876	68.93	ug/l	98
12) 1,1-Dichloroethene	3.701	96	41354	17.94	ug/l	98
13) Acrolein	3.576	56	26769	92.85	ug/l	100
14) Allyl chloride	4.280	41	57377	15.10	ug/l	98
15) Acrylonitrile	4.949	53	95240	90.93	ug/l	98
16) Acetone	3.791	43	74286	58.59	ug/l #	87
17) Carbon Disulfide	4.010	76	85522	14.50	ug/l	100
18) Methyl Acetate	4.293	43	44164	18.57	ug/l	97
19) Methyl tert-butyl Ether	5.010	73	124538	17.01	ug/l	98
20) Methylene Chloride	4.508	84	45078	17.44	ug/l	98
21) trans-1,2-Dichloroethene	4.994	96	41246	18.23	ug/l	92
22) Diisopropyl ether	5.917	45	126703	16.75	ug/l	95
23) Vinyl Acetate	5.856	43	488758	76.68	ug/l	97
24) 1,1-Dichloroethane	5.801	63	75183	18.12	ug/l	99
25) 2-Butanone	6.801	43	113539	76.35	ug/l	96
26) 2,2-Dichloropropane	6.782	77	59534	15.02	ug/l	98
27) cis-1,2-Dichloroethene	6.785	96	49445	18.78	ug/l	96
28) Bromochloromethane	7.155	49	28312	15.46	ug/l	87
29) Tetrahydrofuran	7.180	42	76232	79.27	ug/l	97
30) Chloroform	7.331	83	77154	18.07	ug/l	100
31) Cyclohexane	7.614	56	61283	15.67	ug/l	97
32) 1,1,1-Trichloroethane	7.531	97	64751	16.74	ug/l	100
36) 1,1-Dichloropropene	7.753	75	54988	17.94	ug/l	97
37) Ethyl Acetate	6.891	43	50326	16.56	ug/l	99
38) Carbon Tetrachloride	7.737	117	56179	17.45	ug/l	98
39) Methylcyclohexane	9.048	83	62309	16.92	ug/l	97
40) Benzene	8.003	78	172796	18.95	ug/l	97

Data Path : Z:\voasrv\HPCHEM1\MSVOA_N\Data\VN011521\
 Data File : VN065520.D
 Acq On : 15 Jan 2021 13:56
 Operator : JC/MD
 Sample : VN0115WBS01
 Misc : 5.00mL/MSVOA_N/WATER
 ALS Vial : 5 Sample Multiplier: 1

Instrument :
 MSVOA_N
 ClientSampleId :
 VN0115WBS01

Quant Time: Jan 15 23:40:04 2021
 Quant Method : Z:\voasrv\HPCHEM1\MSVOA_N\methods\82N122220W.M
 Quant Title : SW846 8260
 QLast Update : Tue Dec 22 15:42:18 2020
 Response via : Initial Calibration

Compound	R.T.	QIon	Response	Conc	Units	Dev(Min)
41) Methacrylonitrile	7.129	41	24438	15.46	ug/l	92
42) 1,2-Dichloroethane	8.087	62	59105	17.54	ug/l	99
43) Isopropyl Acetate	8.132	43	80834	15.44	ug/l	97
44) Trichloroethene	8.801	130	51653	19.62	ug/l	95
45) 1,2-Dichloropropane	9.087	63	46275	19.52	ug/l	98
46) Dibromomethane	9.177	93	30739	19.09	ug/l	88
47) Bromodichloromethane	9.370	83	59795	17.62	ug/l	99
48) Methyl methacrylate	9.167	41	38731	15.24	ug/l	96
49) 1,4-Dioxane	9.171	88	12127	294.37	ug/l	94
51) 4-Methyl-2-Pentanone	9.955	43	247875	84.19	ug/l	98
52) Toluene	10.126	92	111640	19.43	ug/l	99
53) t-1,3-Dichloropropene	10.351	75	63195	16.52	ug/l	99
54) cis-1,3-Dichloropropene	9.807	75	71578	17.61	ug/l	97
55) 1,1,2-Trichloroethane	10.534	97	46689	20.53	ug/l	96
56) Ethyl methacrylate	10.402	69	61292	17.40	ug/l	99
57) 1,3-Dichloropropane	10.679	76	75126	20.02	ug/l	100
58) 2-Chloroethyl Vinyl ether	9.663	63	142705	93.15	ug/l	98
59) 2-Hexanone	10.724	43	175077	80.89	ug/l	97
60) Dibromochloromethane	10.871	129	50255	18.54	ug/l	97
61) 1,2-Dibromoethane	10.978	107	47994	19.66	ug/l	100
64) Tetrachloroethene	10.601	164	59983	19.45	ug/l	95
65) Chlorobenzene	11.405	112	129116	19.97	ug/l	99
66) 1,1,1,2-Tetrachloroethane	11.479	131	48481	19.27	ug/l	99
67) Ethyl Benzene	11.482	91	212615	18.25	ug/l	98
68) m/p-Xylenes	11.592	106	167689	38.21	ug/l	96
69) o-Xylene	11.920	106	81778	19.20	ug/l	99
70) Styrene	11.936	104	137204	19.30	ug/l	98
71) Bromoform	12.100	173	38199	17.64	ug/l #	100
73) Isopropylbenzene	12.222	105	212749	17.21	ug/l	98
74) N-amyl acetate	12.045	43	69558	14.13	ug/l	96
75) 1,1,2,2-Tetrachloroethane	12.476	83	61512	18.45	ug/l	99
76) 1,2,3-Trichloropropane	12.527	75	81039	24.47	ug/l #	100
77) Bromobenzene	12.498	156	62117	19.23	ug/l	86
78) n-propylbenzene	12.563	91	239698	17.18	ug/l	96
79) 2-Chlorotoluene	12.646	91	145333	17.68	ug/l	96
80) 1,3,5-Trimethylbenzene	12.707	105	184529	17.50	ug/l	98
81) trans-1,4-Dichloro-2-b...	12.273	75	18714	14.25	ug/l	92
82) 4-Chlorotoluene	12.746	91	149102	17.62	ug/l	96
83) tert-Butylbenzene	12.968	119	160690	17.89	ug/l	97
84) 1,2,4-Trimethylbenzene	13.013	105	185108	18.04	ug/l	98
85) sec-Butylbenzene	13.145	105	207551	17.42	ug/l	97
86) p-Isopropyltoluene	13.264	119	195409	17.89	ug/l	97
87) 1,3-Dichlorobenzene	13.257	146	105604	19.55	ug/l	96
88) 1,4-Dichlorobenzene	13.338	146	104241	19.22	ug/l	98
89) n-Butylbenzene	13.588	91	153260	16.41	ug/l	98
90) Hexachloroethane	13.849	117	30666	16.33	ug/l	82
91) 1,2-Dichlorobenzene	13.627	146	105488	20.33	ug/l	97
92) 1,2-Dibromo-3-Chloropr...	14.244	75	11027	16.06	ug/l	84
93) 1,2,4-Trichlorobenzene	14.881	180	56012	19.28	ug/l	98
94) Hexachlorobutadiene	14.981	225	36912	18.02	ug/l	99
95) Naphthalene	15.103	128	135584	18.40	ug/l	99
96) 1,2,3-Trichlorobenzene	15.283	180	55870	20.76	ug/l	97

Data Path : Z:\voasrv\HPCHEM1\MSVOA_N\Data\VN011521\
Data File : VN065520.D
Acq On : 15 Jan 2021 13:56
Operator : JC/MD
Sample : VN0115WBS01
Misc : 5.00mL/MSVOA_N/WATER
ALS Vial : 5 Sample Multiplier: 1

Instrument :
MSVOA_N
ClientSampleId :
VN0115WBS01

Quant Time: Jan 15 23:40:04 2021
Quant Method : Z:\voasrv\HPCHEM1\MSVOA_N\methods\82N122220W.M
Quant Title : SW846 8260
QLast Update : Tue Dec 22 15:42:18 2020
Response via : Initial Calibration

Compound	R.T.	QIon	Response	Conc	Units	Dev(Min)
----------	------	------	----------	------	-------	----------

(#) = qualifier out of range (m) = manual integration (+) = signals summed

Data Path : Z:\voasrv\HPCHEM1\MSVOA_N\Data\VN011521\
 Data File : VN065520.D
 Acq On : 15 Jan 2021 13:56
 Operator : JC/MD
 Sample : VN0115WBS01
 Misc : 5.00mL/MSVOA_N/WATER
 ALS Vial : 5 Sample Multiplier: 1

Instrument :
 MSVOA_N
 Client Sampled :
 VN0115WBS01

Quant Time: Jan 15 23:40:04 2021
 Quant Method : Z:\voasrv\HPCHEM1\MSVOA_N\methods\82N122220W.M
 Quant Title : SW846 8260
 QLast Update : Tue Dec 22 15:42:18 2020
 Response via : Initial Calibration

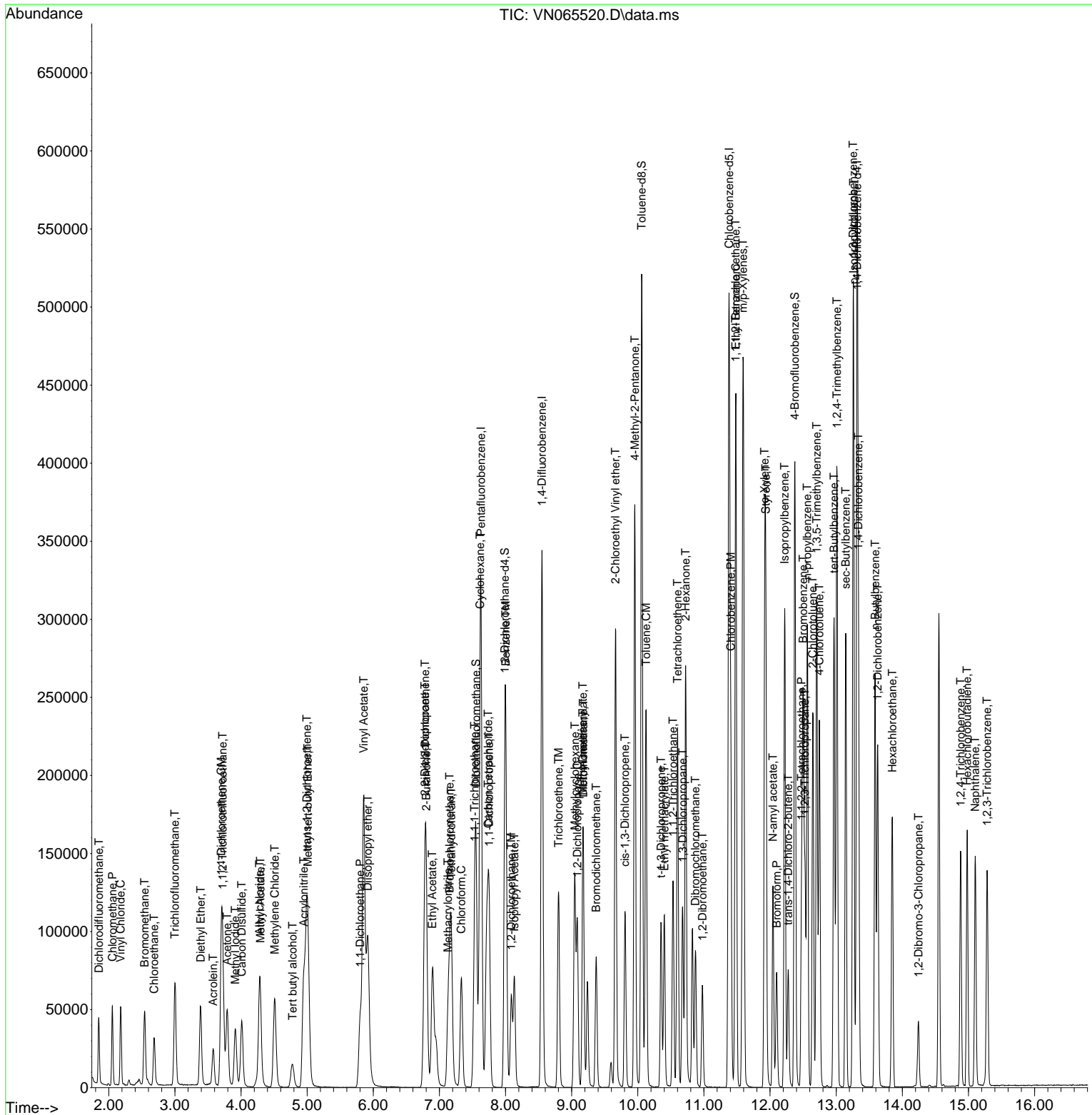

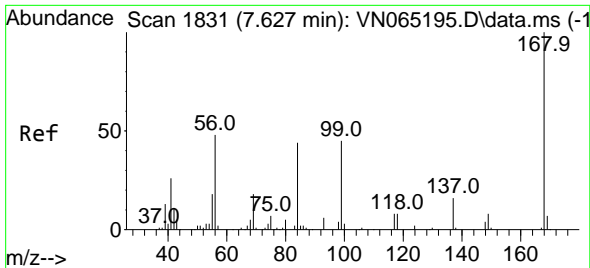

#1
 Pentafluorobenzene
 Concen: 50.00 ug/l
 RT: 7.627 min Scan# 1831
 Delta R.T. 0.000 min
 Lab File: VN065520.D
 Acq: 15 Jan 2021 13:56

Instrument :
 MSVOA_N
 ClientSampled :
 VN0115WBS01

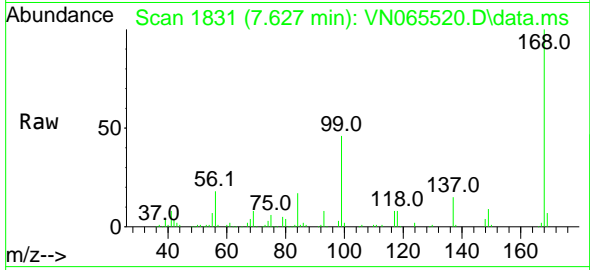

Tgt Ion:168 Resp: 234646
 Ion Ratio Lower Upper
 168 100
 99 46.2 43.0 64.4

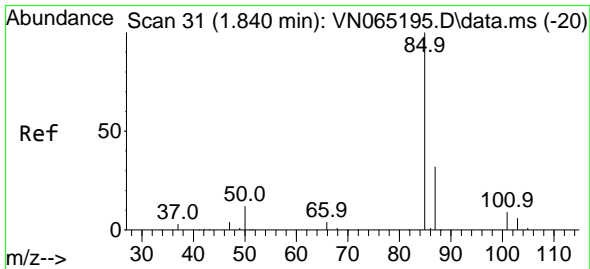
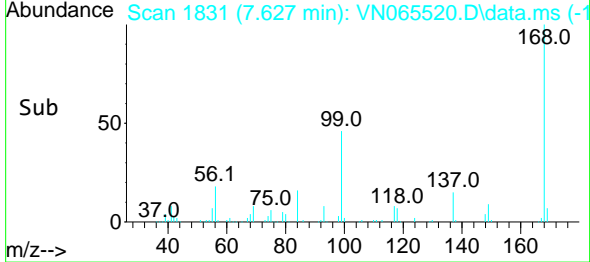
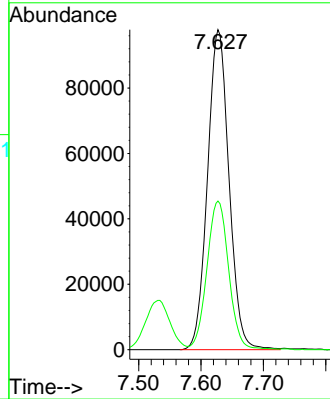

#2
 Dichlorodifluoromethane
 Concen: 15.64 ug/l
 RT: 1.849 min Scan# 34
 Delta R.T. 0.009 min
 Lab File: VN065520.D
 Acq: 15 Jan 2021 13:56

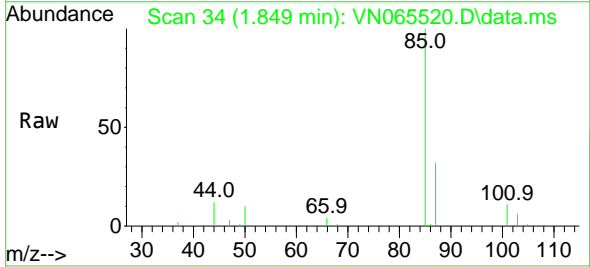

Tgt Ion: 85 Resp: 33953
 Ion Ratio Lower Upper
 85 100
 87 31.8 16.4 49.4

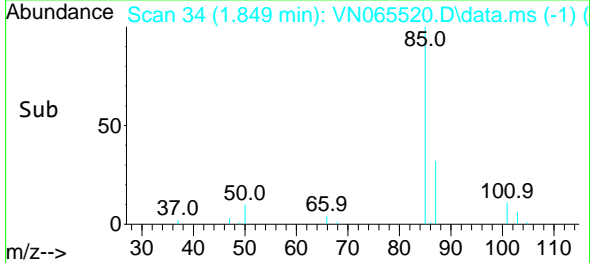
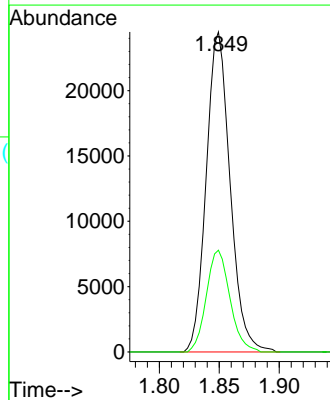

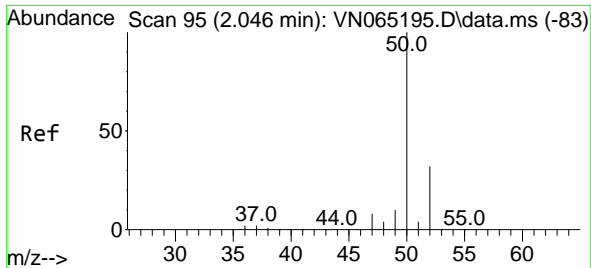

#3
 Chloromethane
 Concen: 17.65 ug/l
 RT: 2.055 min Scan# 98
 Delta R.T. 0.009 min
 Lab File: VN065520.D
 Acq: 15 Jan 2021 13:56

Instrument :
 MSVOA_N
ClientSampled :
 VN0115WBS01

Tgt Ion: 50 Resp: 43611
 Ion Ratio Lower Upper
 50 100
 52 34.9 26.6 39.8

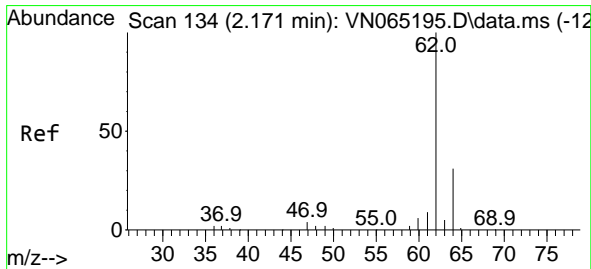
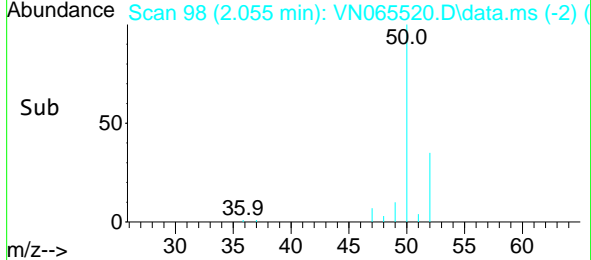
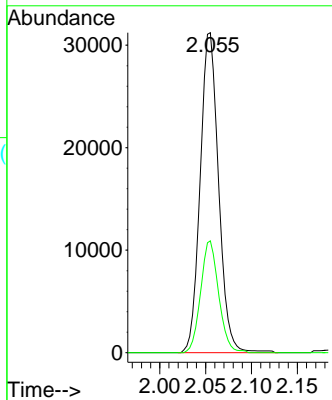
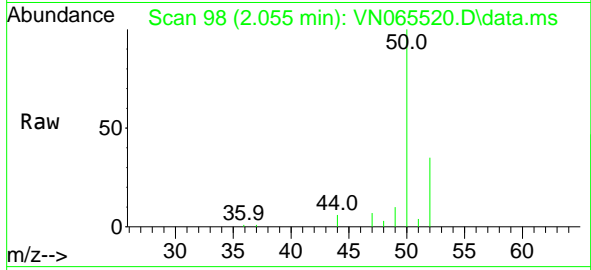

#4
 Vinyl Chloride
 Concen: 18.43 ug/l
 RT: 2.180 min Scan# 137
 Delta R.T. 0.010 min
 Lab File: VN065520.D
 Acq: 15 Jan 2021 13:56

Tgt Ion: 62 Resp: 47387
 Ion Ratio Lower Upper
 62 100
 64 32.7 26.5 39.7

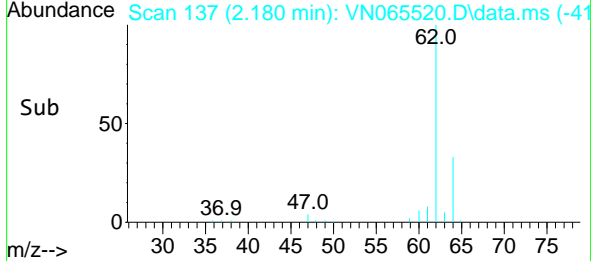
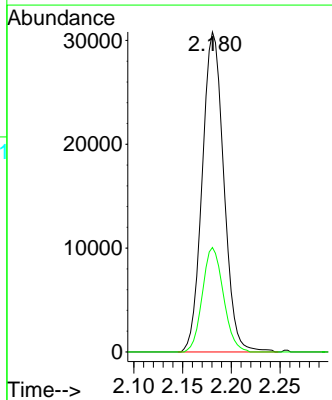
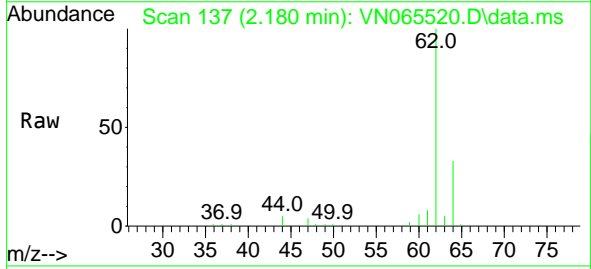

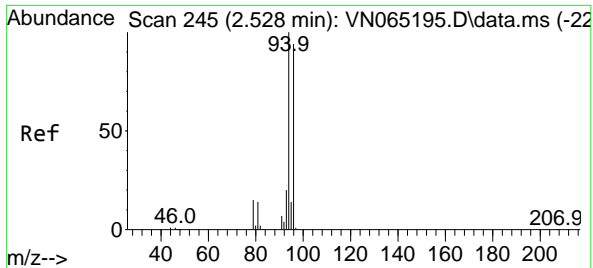

#5
 Bromomethane
 Concen: 19.44 ug/l
 RT: 2.541 min Scan# 249
 Delta R.T. 0.013 min
 Lab File: VN065520.D
 Acq: 15 Jan 2021 13:56

Instrument :
 MSVOA_N
 ClientSampled :
 VN0115WBS01

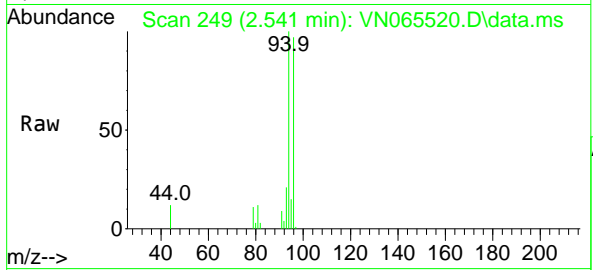

Tgt Ion: 94 Resp: 35523
 Ion Ratio Lower Upper
 94 100
 96 96.6 75.4 113.0

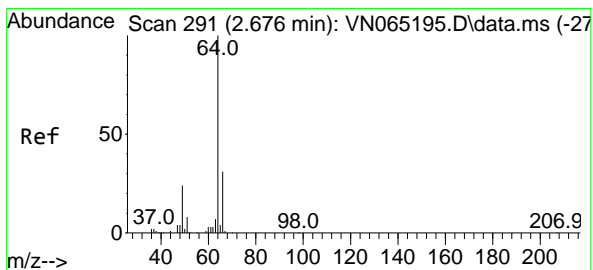
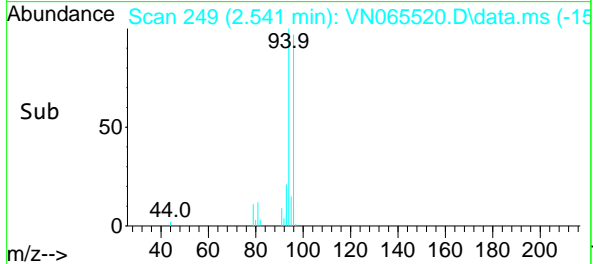
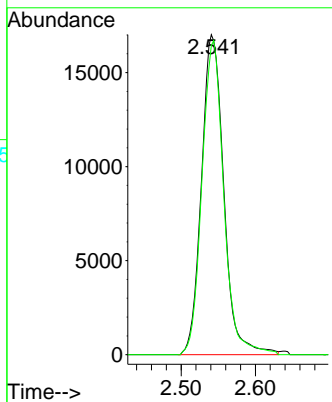

#6
 Chloroethane
 Concen: 18.81 ug/l
 RT: 2.685 min Scan# 294
 Delta R.T. 0.009 min
 Lab File: VN065520.D
 Acq: 15 Jan 2021 13:56

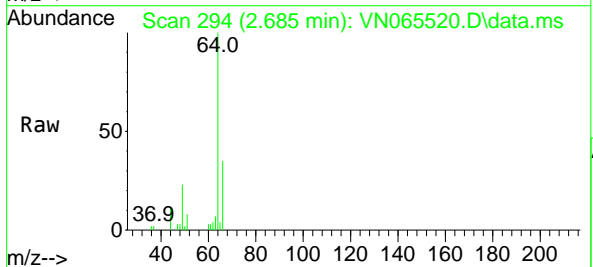

Tgt Ion: 64 Resp: 31255
 Ion Ratio Lower Upper
 64 100
 66 35.1 25.6 38.4

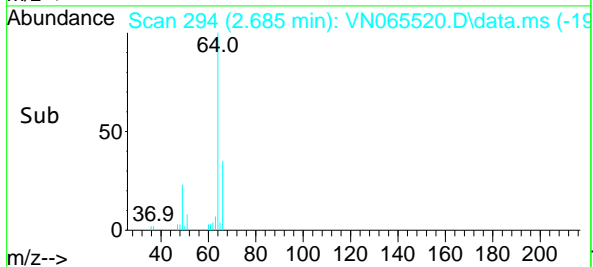
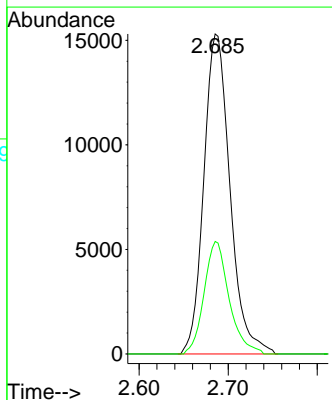

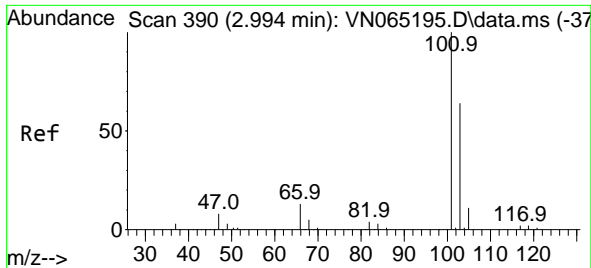

#7
 Trichlorofluoromethane
 Concen: 17.78 ug/l
 RT: 3.000 min Scan# 392
 Delta R.T. 0.006 min
 Lab File: VN065520.D
 Acq: 15 Jan 2021 13:56

Instrument :
 MSVOA_N
 ClientSampled :
 VN0115WBS01

Tgt Ion:101 Resp: 68372
 Ion Ratio Lower Upper
 101 100
 103 64.7 50.5 75.7

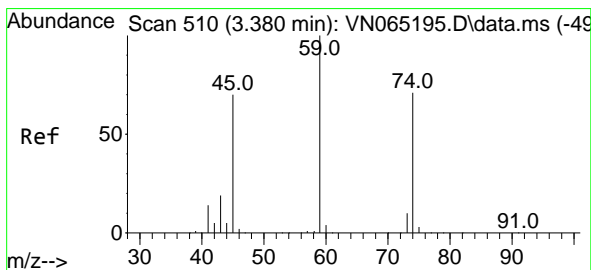
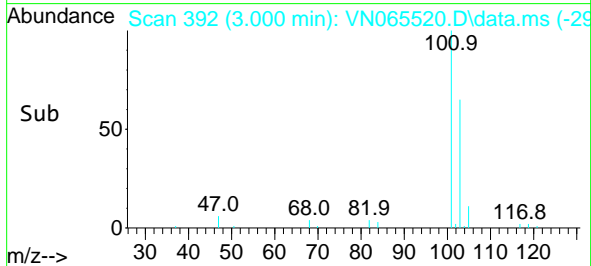
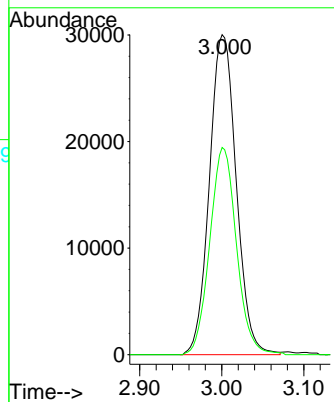
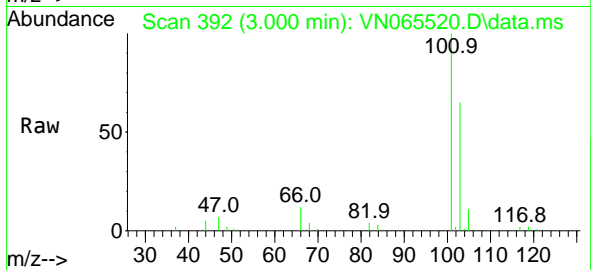

#8
 Diethyl Ether
 Concen: 18.64 ug/l
 RT: 3.389 min Scan# 513
 Delta R.T. 0.009 min
 Lab File: VN065520.D
 Acq: 15 Jan 2021 13:56

Tgt Ion: 74 Resp: 28232
 Ion Ratio Lower Upper
 74 100
 45 88.2 48.9 146.8

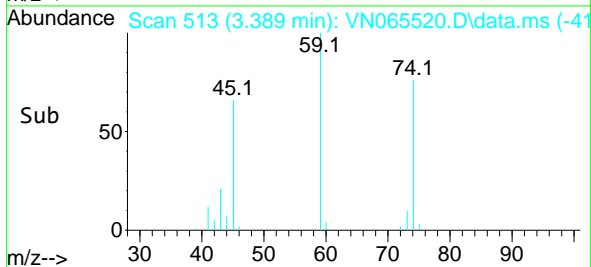
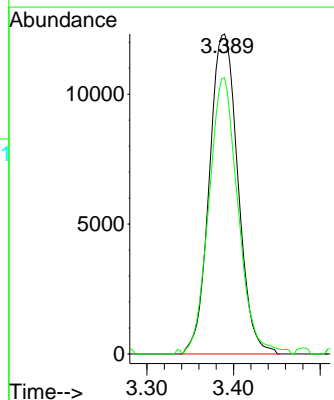
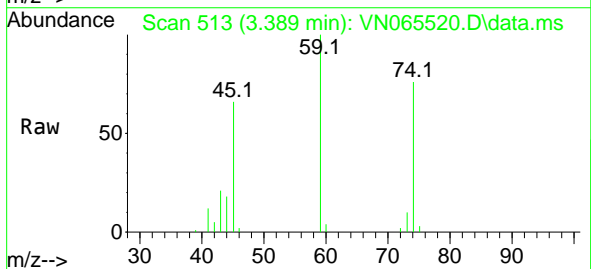

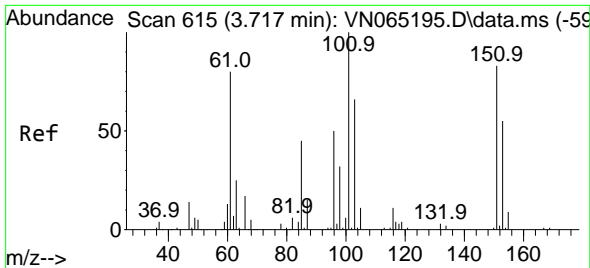

#9
 1,1,2-Trichlorotrifluoroethane
 Concen: 19.39 ug/l
 RT: 3.724 min Scan# 617
 Delta R.T. 0.007 min
 Lab File: VN065520.D
 Acq: 15 Jan 2021 13:56

Instrument :
 MSVOA_N
 ClientSampleId :
 VN0115WBS01

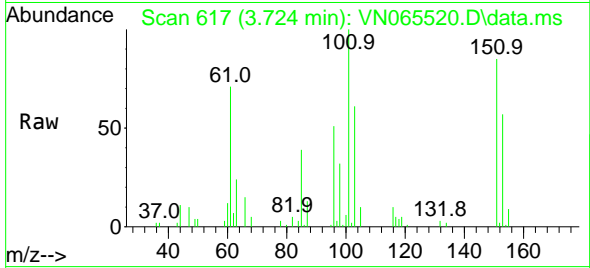

Tgt Ion:101 Resp: 41819
 Ion Ratio Lower Upper
 101 100
 85 40.2 34.4 51.6
 151 85.1 64.0 96.0

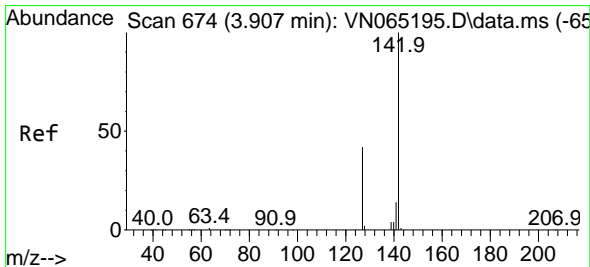
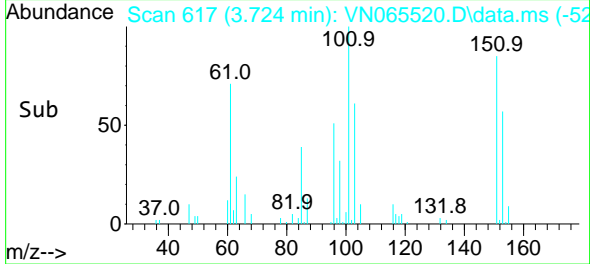
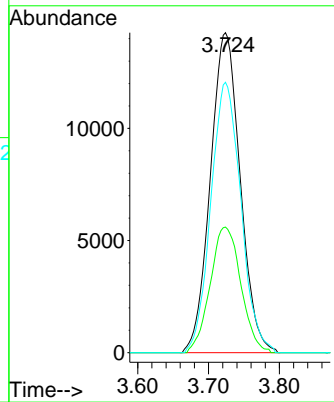

#10
 Methyl Iodide
 Concen: 18.51 ug/l
 RT: 3.914 min Scan# 676
 Delta R.T. 0.007 min
 Lab File: VN065520.D
 Acq: 15 Jan 2021 13:56

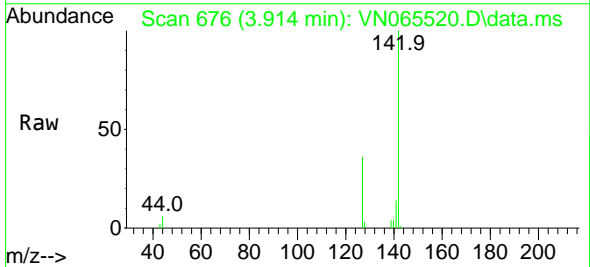

Tgt Ion:142 Resp: 60311
 Ion Ratio Lower Upper
 142 100
 127 36.3 35.0 52.6
 141 13.3 11.8 17.6

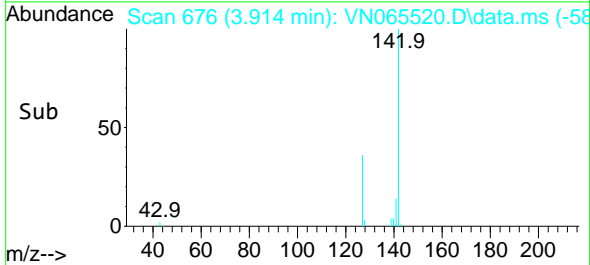
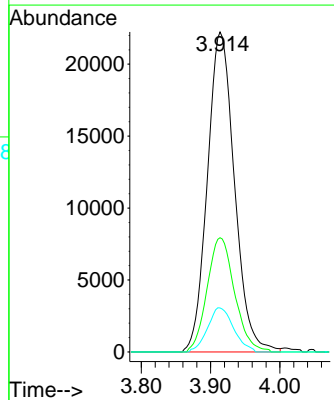

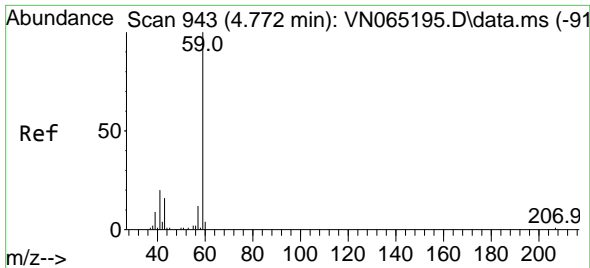

#11
 Tert butyl alcohol
 Concen: 68.93 ug/l
 RT: 4.778 min Scan# 945
 Delta R.T. 0.006 min
 Lab File: VN065520.D
 Acq: 15 Jan 2021 13:56

Instrument :
 MSVOA_N
 ClientSampled :
 VN0115WBS01

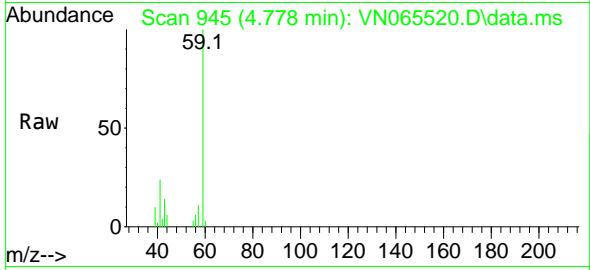

Tgt Ion: 59 Resp: 29876
 Ion Ratio Lower Upper
 59 100
 57 9.3 7.9 11.9

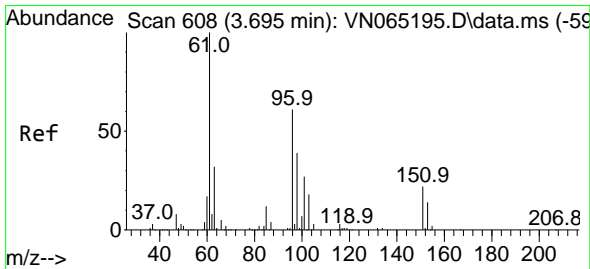
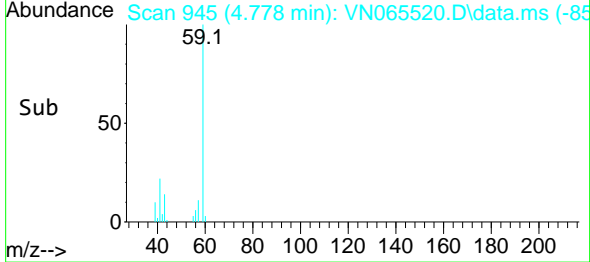
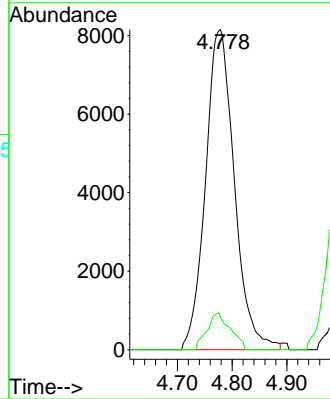

#12
 1,1-Dichloroethene
 Concen: 17.94 ug/l
 RT: 3.701 min Scan# 610
 Delta R.T. 0.006 min
 Lab File: VN065520.D
 Acq: 15 Jan 2021 13:56

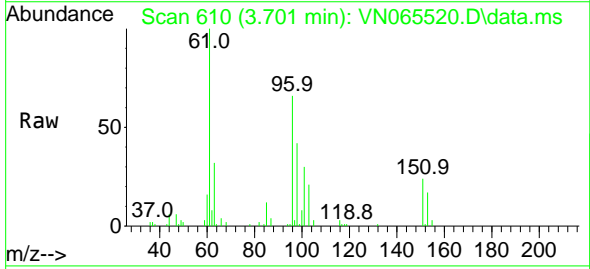

Tgt Ion: 96 Resp: 41354
 Ion Ratio Lower Upper
 96 100
 61 151.4 123.4 185.2
 98 63.8 49.8 74.8

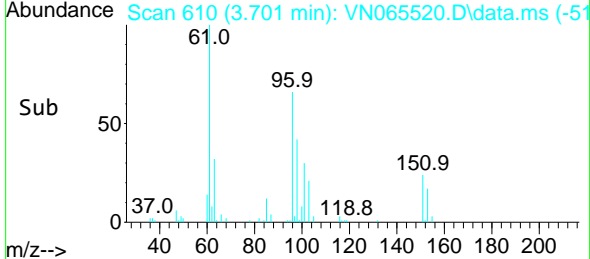
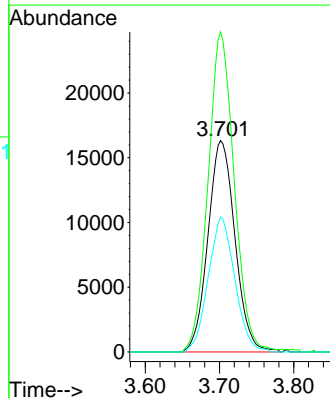

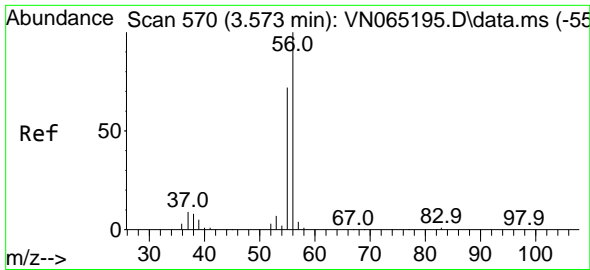

#13
 Acrolein
 Concen: 92.85 ug/l
 RT: 3.576 min Scan# 571
 Delta R.T. 0.003 min
 Lab File: VN065520.D
 Acq: 15 Jan 2021 13:56

Instrument :
 MSVOA_N
 ClientSampled :
 VN0115WBS01

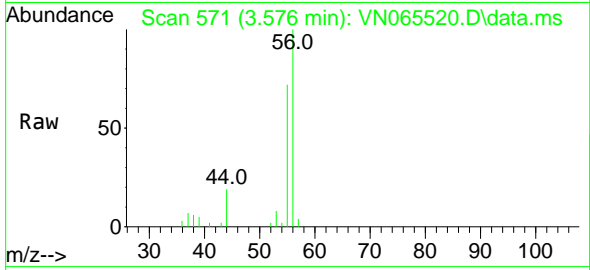

Tgt Ion: 56 Resp: 26769
 Ion Ratio Lower Upper
 56 100
 55 71.0 56.5 84.7

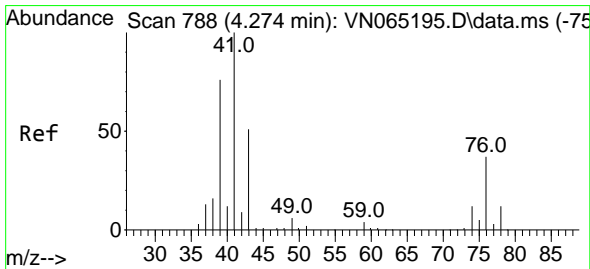
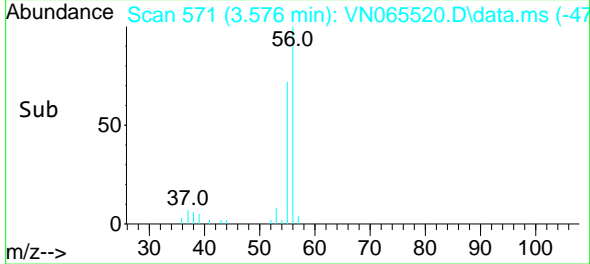
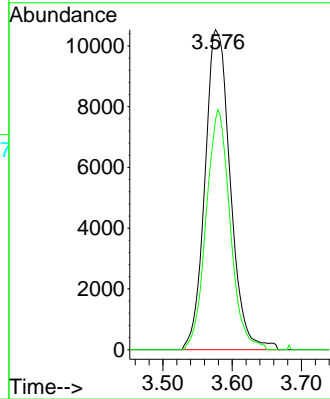

#14
 Allyl chloride
 Concen: 15.10 ug/l
 RT: 4.280 min Scan# 790
 Delta R.T. 0.006 min
 Lab File: VN065520.D
 Acq: 15 Jan 2021 13:56

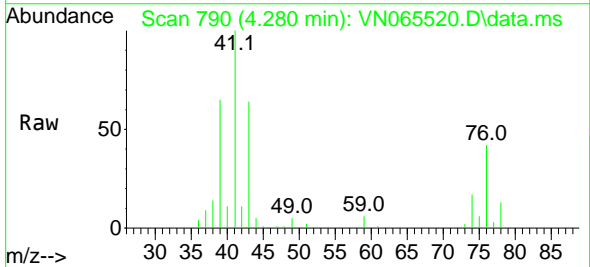

Tgt Ion: 41 Resp: 57377
 Ion Ratio Lower Upper
 41 100
 39 62.6 50.9 76.3
 76 37.8 29.0 43.4

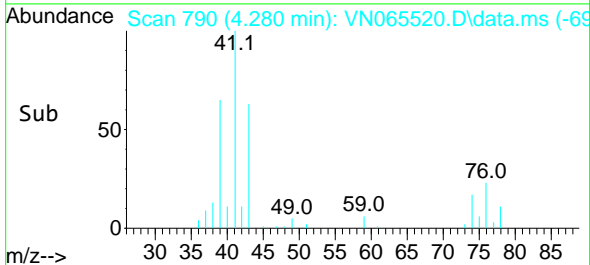
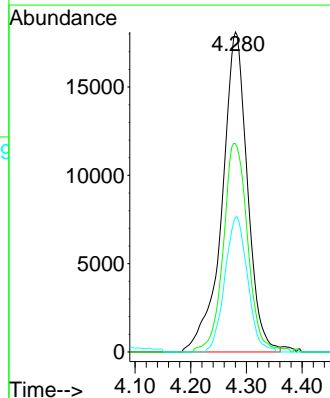

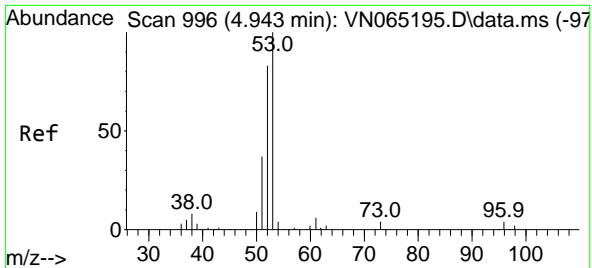

#15
 Acrylonitrile
 Concen: 90.93 ug/l
 RT: 4.949 min Scan# 998
 Delta R.T. 0.006 min
 Lab File: VN065520.D
 Acq: 15 Jan 2021 13:56

Instrument :
 MSVOA_N
 ClientSampled :
 VN0115WBS01

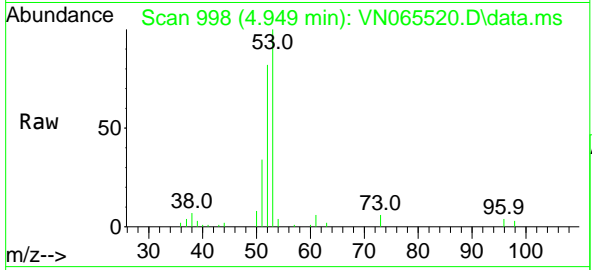

Tgt Ion	Resp	Lower	Upper
53	100		
52	80.1	65.5	98.3
51	35.2	28.6	43.0

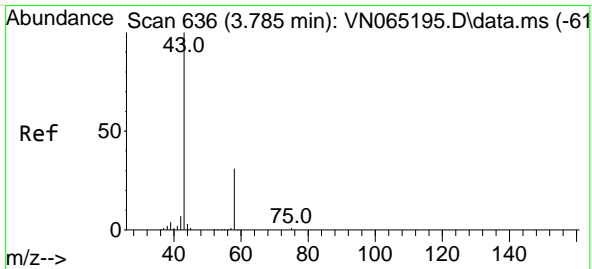
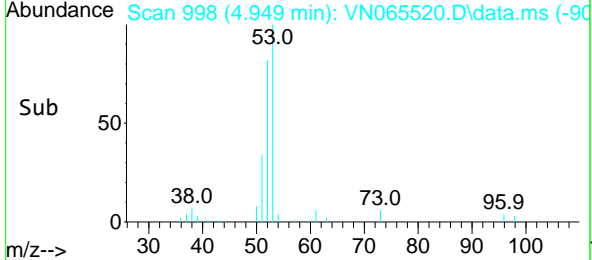
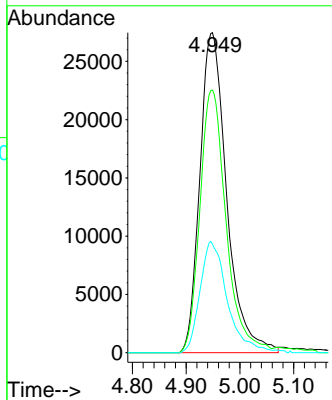

#16
 Acetone
 Concen: 58.59 ug/l
 RT: 3.791 min Scan# 638
 Delta R.T. 0.006 min
 Lab File: VN065520.D
 Acq: 15 Jan 2021 13:56

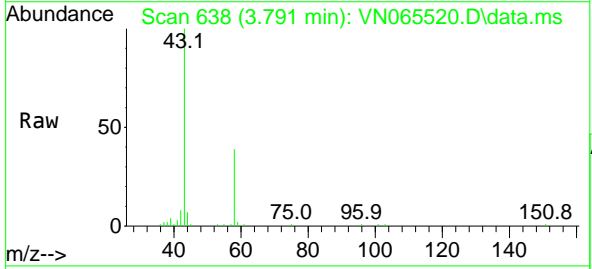

Tgt Ion	Resp	Lower	Upper
43	100		
58	39.3	25.7	38.5#

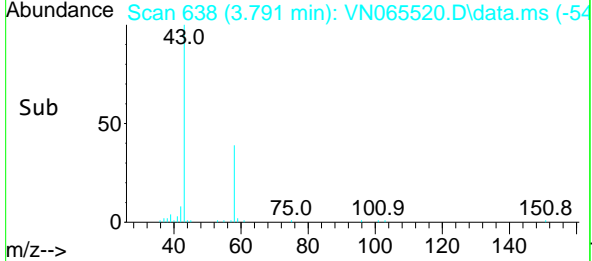
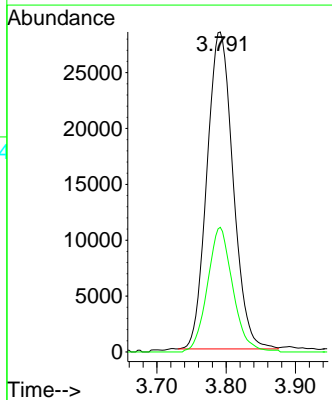

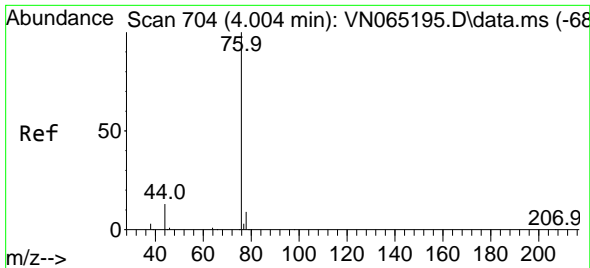

#17
 Carbon Disulfide
 Concen: 14.50 ug/l
 RT: 4.010 min Scan# 706
 Delta R.T. 0.006 min
 Lab File: VN065520.D
 Acq: 15 Jan 2021 13:56

Instrument :
 MSVOA_N
 ClientSampled :
 VN0115WBS01

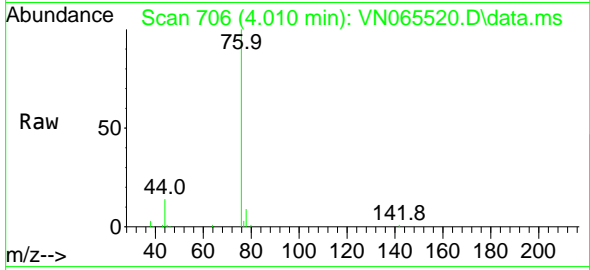

Tgt Ion: 76 Resp: 85522
 Ion Ratio Lower Upper
 76 100
 78 9.3 7.4 11.0

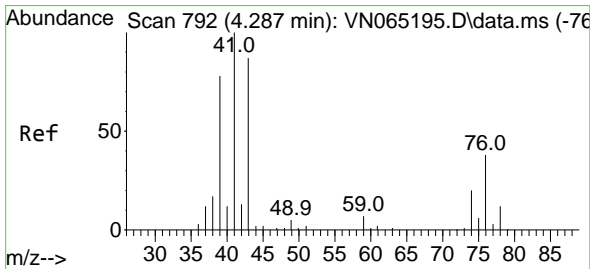
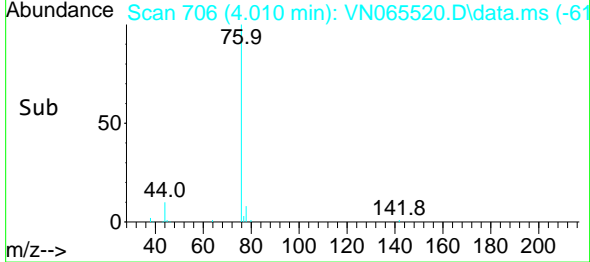
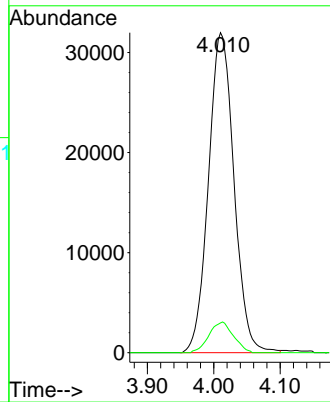

#18
 Methyl Acetate
 Concen: 18.57 ug/l
 RT: 4.293 min Scan# 794
 Delta R.T. 0.006 min
 Lab File: VN065520.D
 Acq: 15 Jan 2021 13:56

Tgt Ion: 43 Resp: 44164
 Ion Ratio Lower Upper
 43 100
 74 26.6 20.2 30.2

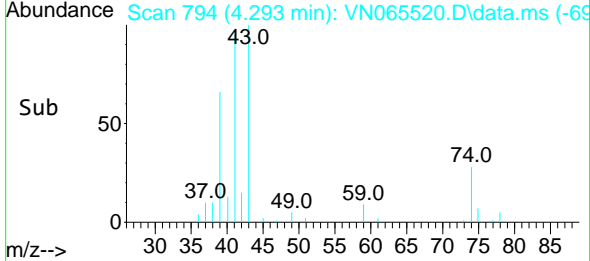
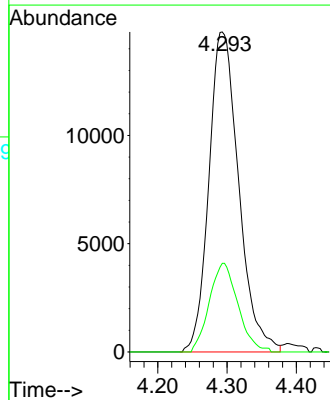
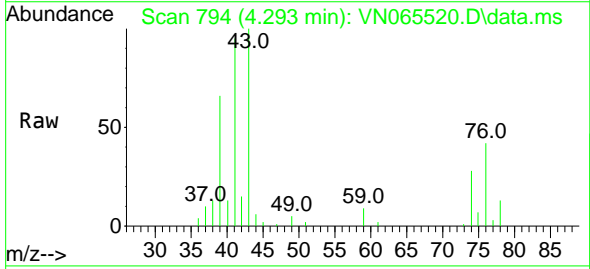

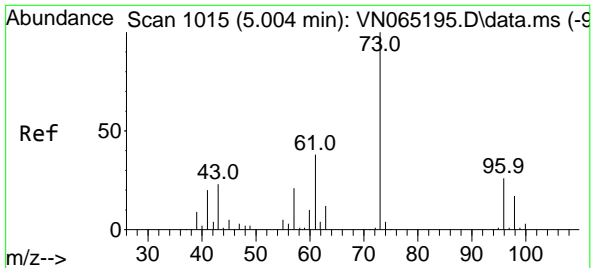

#19
 Methyl tert-butyl Ether
 Concen: 17.01 ug/l
 RT: 5.010 min Scan# 1017
 Delta R.T. 0.006 min
 Lab File: VN065520.D
 Acq: 15 Jan 2021 13:56

Instrument :
 MSVOA_N
 ClientSampleId :
 VN0115WBS01

Tgt Ion: 73 Resp: 124538
 Ion Ratio Lower Upper
 73 100
 57 21.0 17.4 26.0

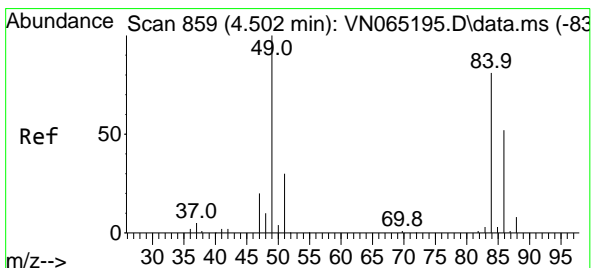
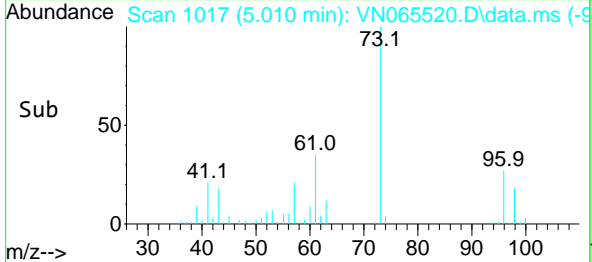
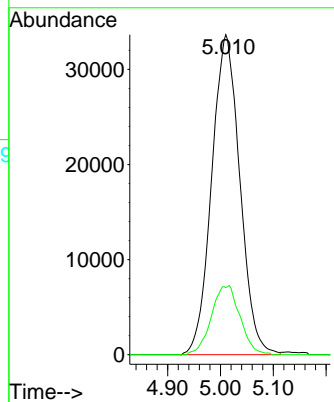
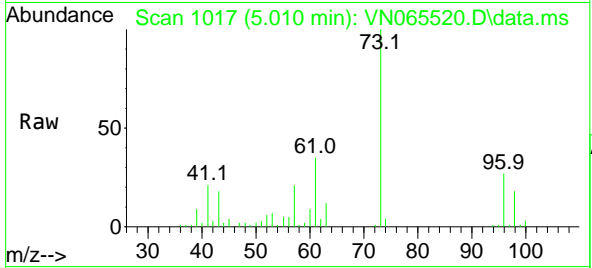

#20
 Methylene Chloride
 Concen: 17.44 ug/l
 RT: 4.508 min Scan# 861
 Delta R.T. 0.006 min
 Lab File: VN065520.D
 Acq: 15 Jan 2021 13:56

Tgt Ion: 84 Resp: 45078
 Ion Ratio Lower Upper
 84 100
 49 114.1 93.4 140.0
 51 36.6 28.2 42.4
 86 66.7 51.7 77.5

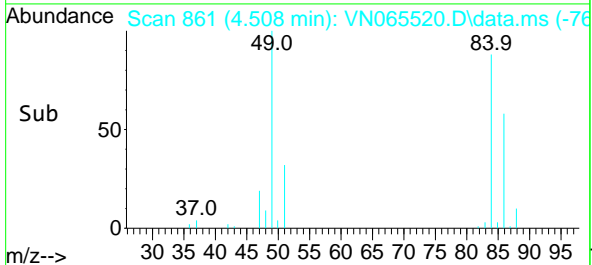
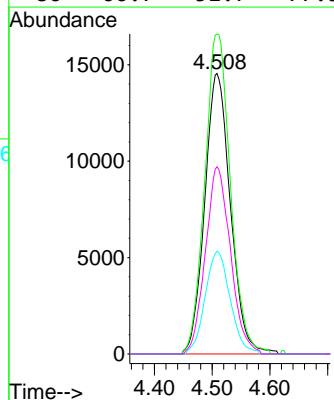
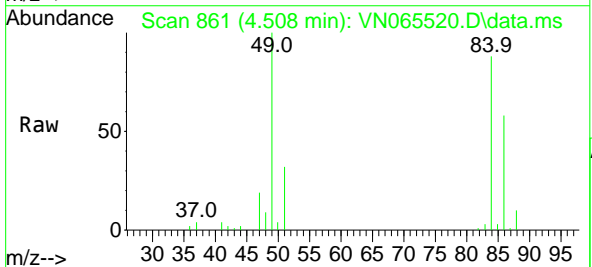

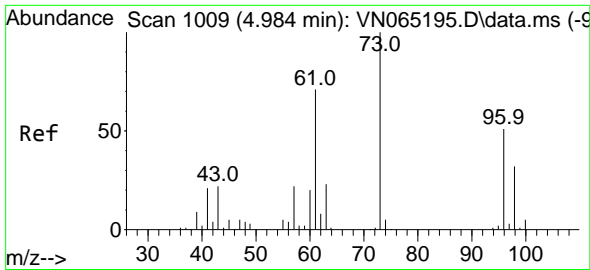

#21
 trans-1,2-Dichloroethene
 Concen: 18.23 ug/l
 RT: 4.994 min Scan# 1012
 Delta R.T. 0.010 min
 Lab File: VN065520.D
 Acq: 15 Jan 2021 13:56

Instrument :
 MSVOA_N
 ClientSampled :
 VN0115WBS01

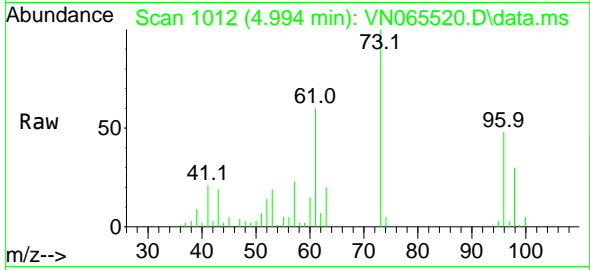

Tgt Ion: 96 Resp: 41246
 Ion Ratio Lower Upper
 96 100
 61 123.2 108.4 162.6
 98 62.8 51.3 76.9

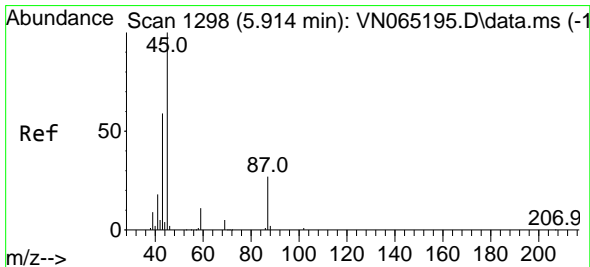
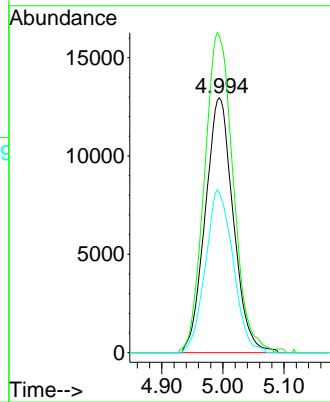
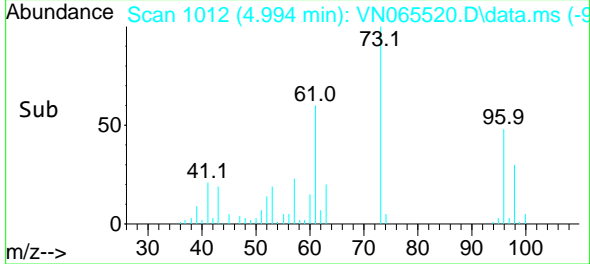

#22
 Diisopropyl ether
 Concen: 16.75 ug/l
 RT: 5.917 min Scan# 1299
 Delta R.T. 0.003 min
 Lab File: VN065520.D
 Acq: 15 Jan 2021 13:56

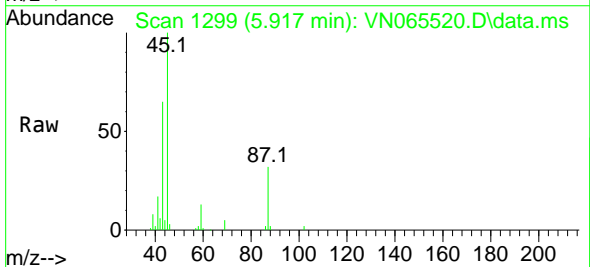

Tgt Ion: 45 Resp: 126703
 Ion Ratio Lower Upper
 45 100
 43 62.0 46.2 69.2
 87 32.1 24.1 36.1
 59 13.0 9.0 13.4

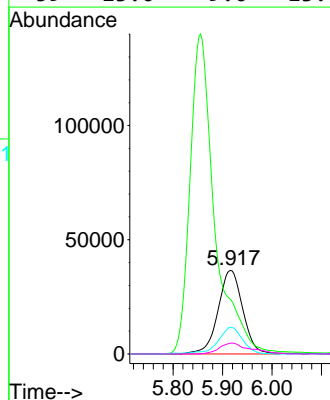
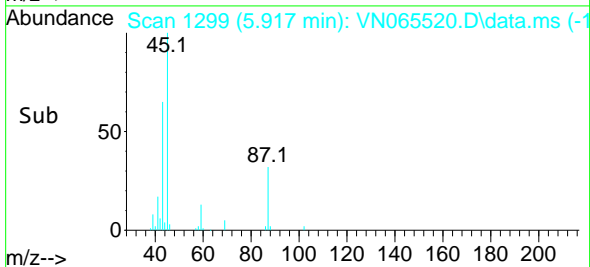

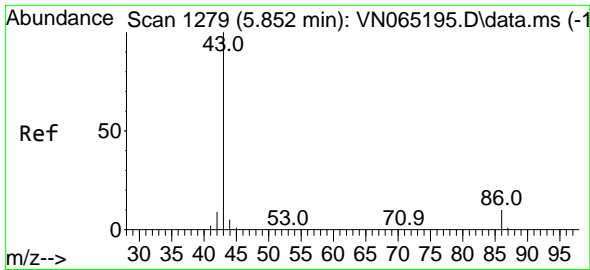

#23
 Vinyl Acetate
 Concen: 76.68 ug/l
 RT: 5.856 min Scan# 1280
 Delta R.T. 0.004 min
 Lab File: VN065520.D
 Acq: 15 Jan 2021 13:56

Instrument :
 MSVOA_N
 ClientSampled :
 VN0115WBS01

Tgt Ion: 43 Resp: 488758
 Ion Ratio Lower Upper
 43 100
 86 12.1 8.9 13.3

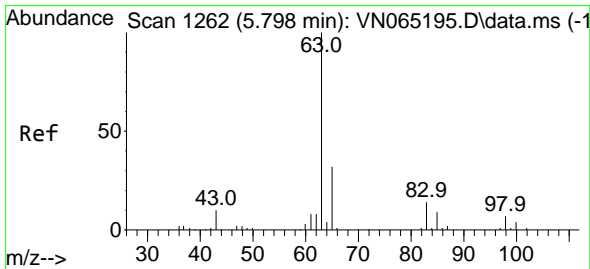
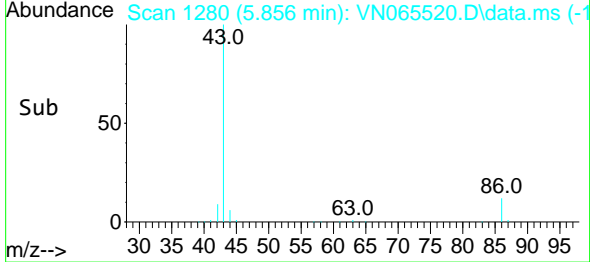
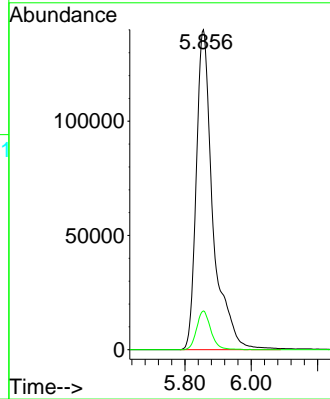
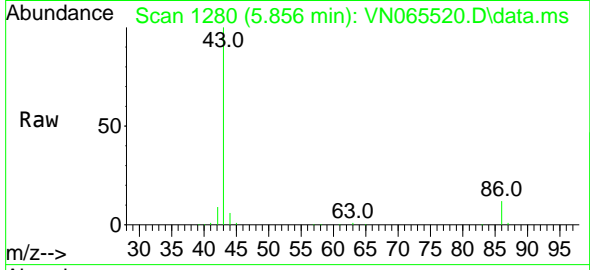

#24
 1,1-Dichloroethane
 Concen: 18.12 ug/l
 RT: 5.801 min Scan# 1263
 Delta R.T. 0.003 min
 Lab File: VN065520.D
 Acq: 15 Jan 2021 13:56

Tgt Ion: 63 Resp: 75183
 Ion Ratio Lower Upper
 63 100
 98 6.8 3.5 10.5
 100 4.6 2.3 6.8

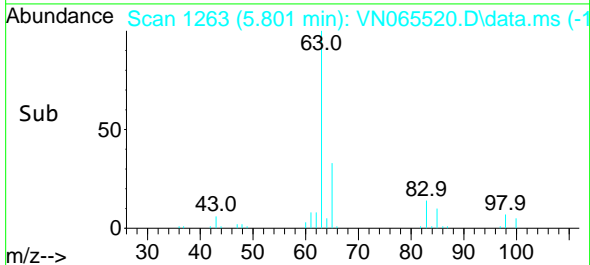
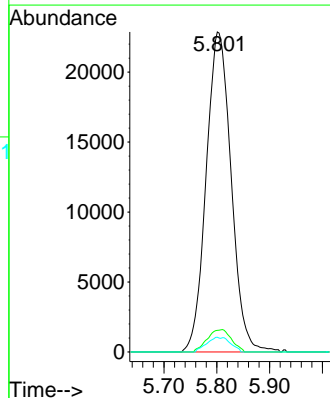
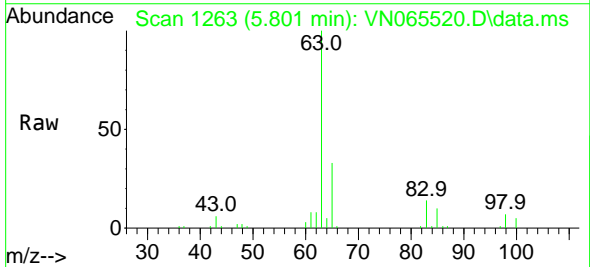

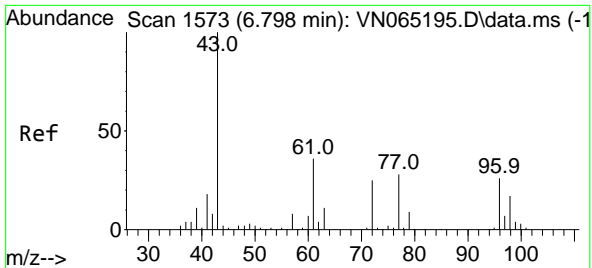

#25
 2-Butanone
 Concen: 76.35 ug/l
 RT: 6.801 min Scan# 1574
 Delta R.T. 0.003 min
 Lab File: VN065520.D
 Acq: 15 Jan 2021 13:56

Instrument :
 MSVOA_N
 ClientSampled :
 VN0115WBS01

Tgt Ion: 43 Resp: 113539
 Ion Ratio Lower Upper
 43 100
 72 28.5 21.0 31.6

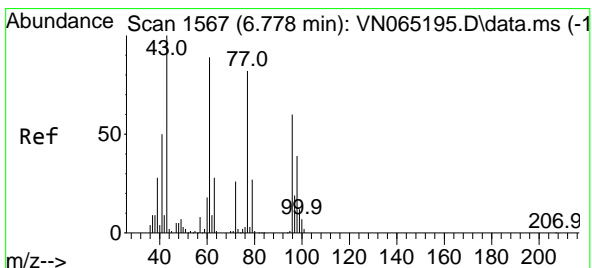
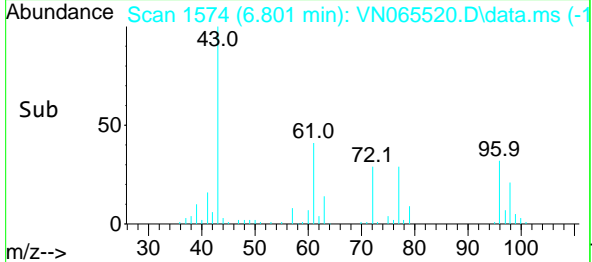
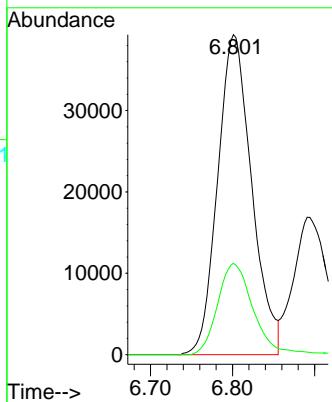
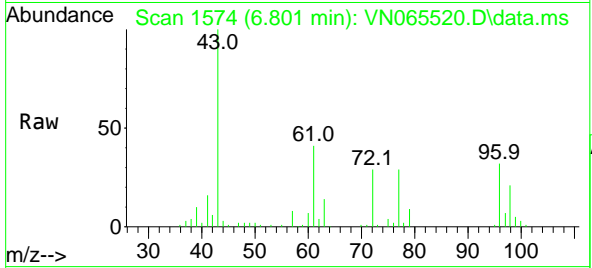

#26
 2,2-Dichloropropane
 Concen: 15.02 ug/l
 RT: 6.782 min Scan# 1568
 Delta R.T. 0.004 min
 Lab File: VN065520.D
 Acq: 15 Jan 2021 13:56

Tgt Ion: 77 Resp: 59534
 Ion Ratio Lower Upper
 77 100
 97 24.4 11.7 35.0

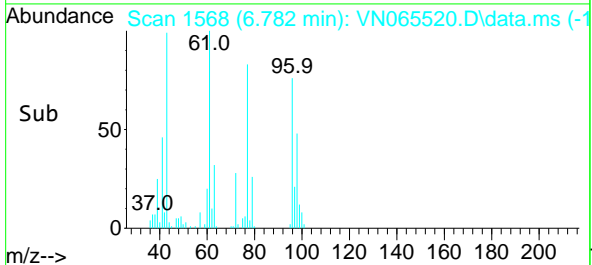
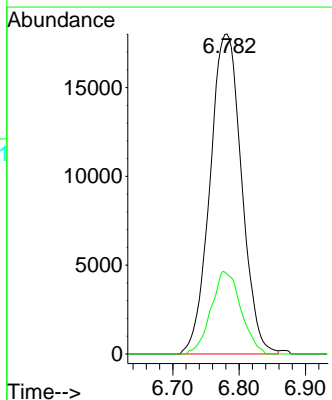
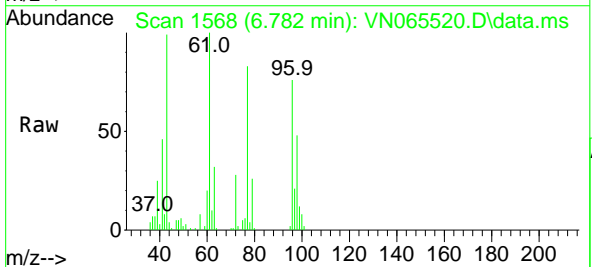

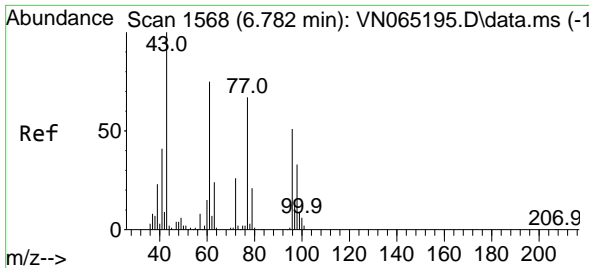

#27
 cis-1,2-Dichloroethene
 Concen: 18.78 ug/l
 RT: 6.785 min Scan# 1569
 Delta R.T. 0.003 min
 Lab File: VN065520.D
 Acq: 15 Jan 2021 13:56

Instrument :
 MSVOA_N
ClientSampled :
 VN0115WBS01

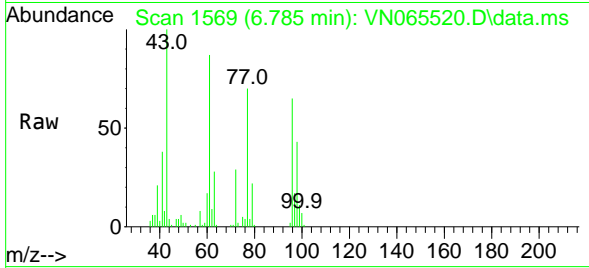

Tgt Ion	Resp	Lower	Upper
96	49445		
96	100		
61	135.6	0.0	285.8
98	65.2	0.0	130.6

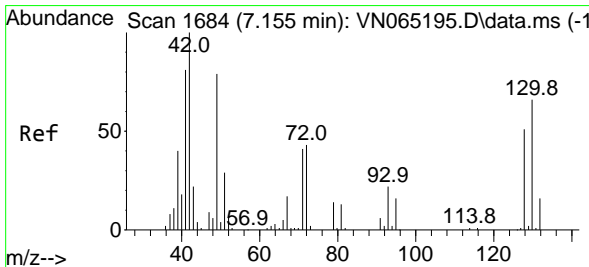
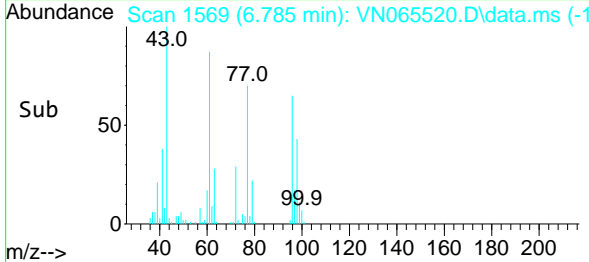
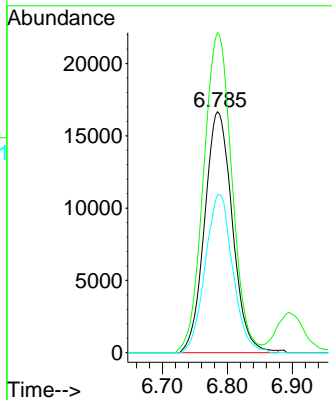

#28
 Bromochloromethane
 Concen: 15.46 ug/l
 RT: 7.155 min Scan# 1684
 Delta R.T. -0.000 min
 Lab File: VN065520.D
 Acq: 15 Jan 2021 13:56

Tgt Ion	Resp	Lower	Upper
49	28312		
49	100		
129	1.6	0.0	3.8
130	94.6	66.2	99.2

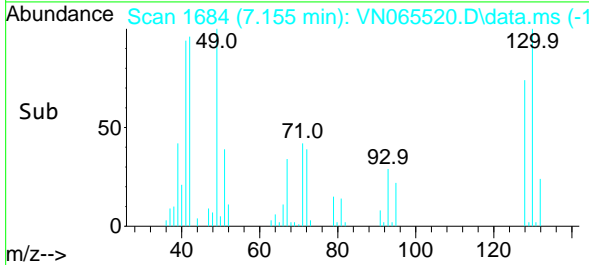
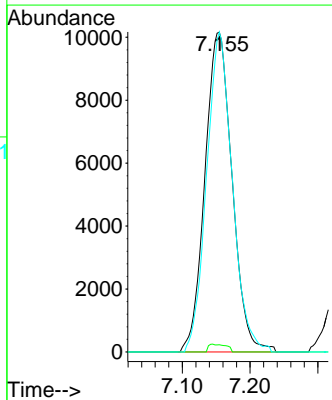
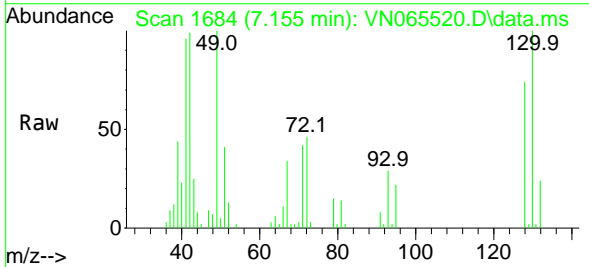

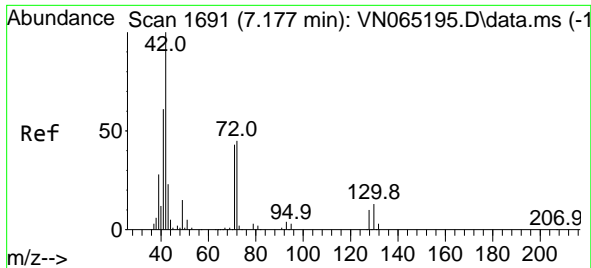

#29
 Tetrahydrofuran
 Concen: 79.27 ug/l
 RT: 7.180 min Scan# 1692
 Delta R.T. 0.003 min
 Lab File: VN065520.D
 Acq: 15 Jan 2021 13:56

Instrument :
 MSVOA_N
 ClientSampled :
 VN0115WBS01

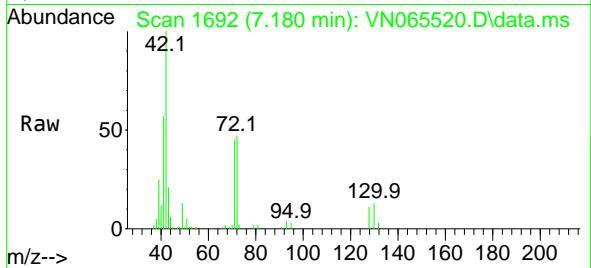

Tgt Ion: 42 Resp: 76232

Ion	Ratio	Lower	Upper
42	100		
72	47.2	36.6	54.8
71	44.7	33.6	50.4

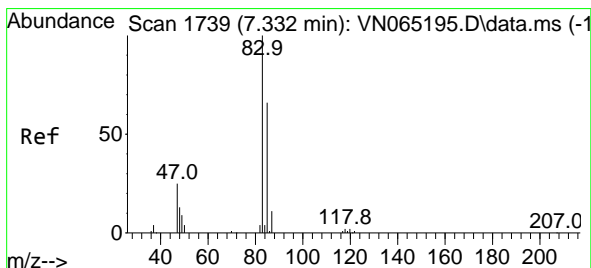
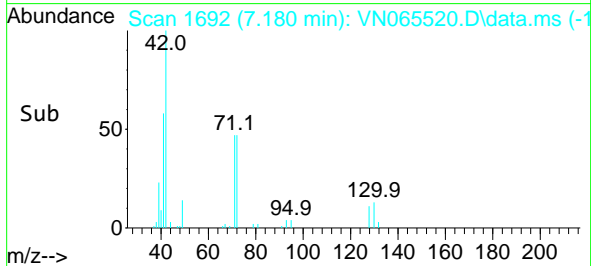
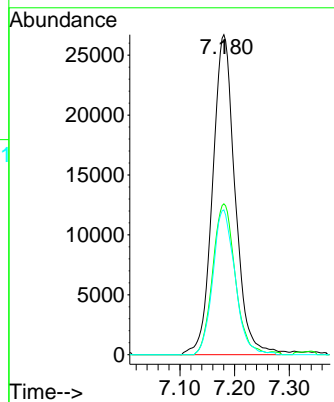

#30
 Chloroform
 Concen: 18.07 ug/l
 RT: 7.331 min Scan# 1739
 Delta R.T. -0.001 min
 Lab File: VN065520.D
 Acq: 15 Jan 2021 13:56

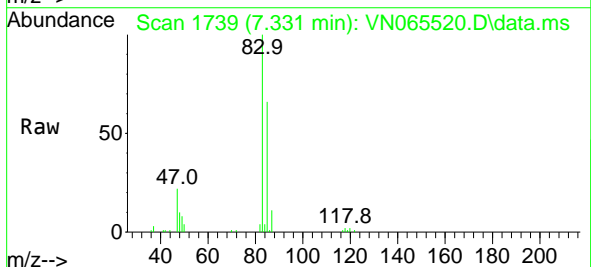

Tgt Ion: 83 Resp: 77154

Ion	Ratio	Lower	Upper
83	100		
85	66.0	52.6	78.8

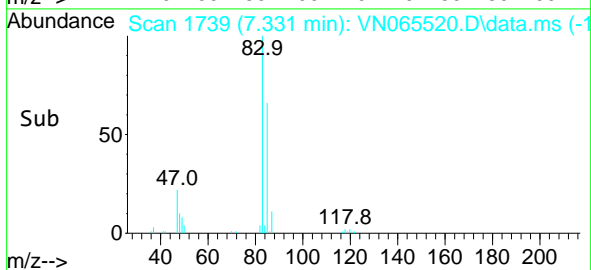
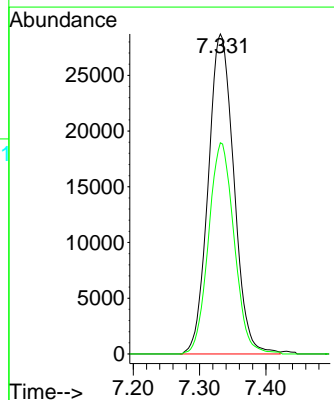

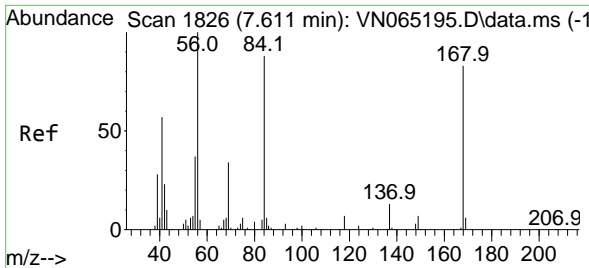

#31
 Cyclohexane
 Concen: 15.67 ug/l
 RT: 7.614 min Scan# 1827
 Delta R.T. 0.003 min
 Lab File: VN065520.D
 Acq: 15 Jan 2021 13:56

Instrument :
 MSVOA_N
 ClientSampled :
 VN0115WBS01

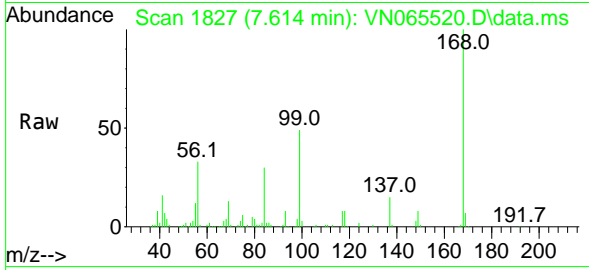

Tgt Ion: 56 Resp: 61283
 Ion Ratio Lower Upper
 56 100
 69 38.6 27.5 41.3
 84 91.4 73.9 110.9

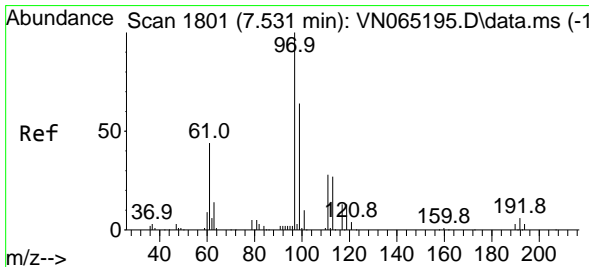
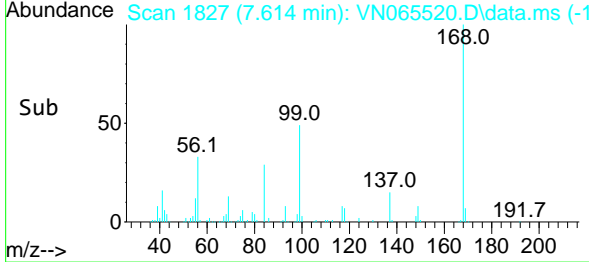
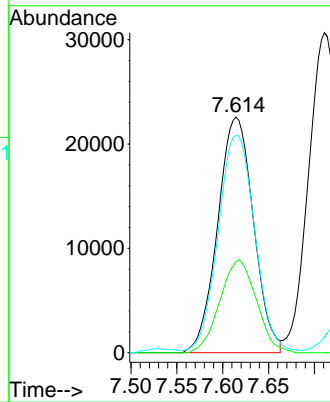

#32
 1,1,1-Trichloroethane
 Concen: 16.74 ug/l
 RT: 7.531 min Scan# 1801
 Delta R.T. -0.000 min
 Lab File: VN065520.D
 Acq: 15 Jan 2021 13:56

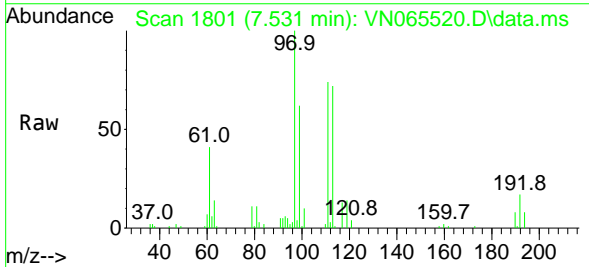

Tgt Ion: 97 Resp: 64751
 Ion Ratio Lower Upper
 97 100
 99 64.4 51.7 77.5
 61 42.9 33.9 50.9

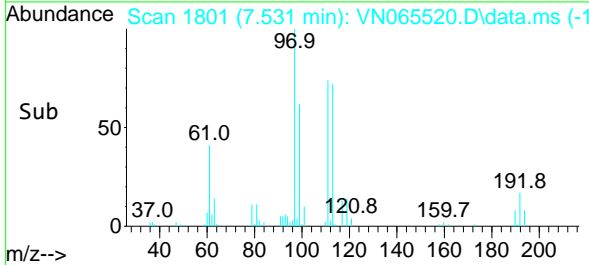
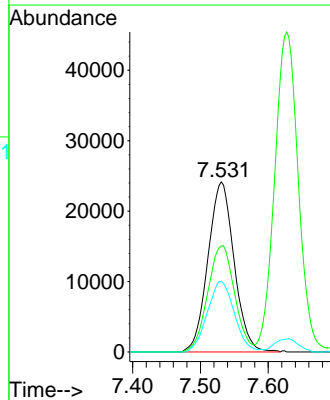

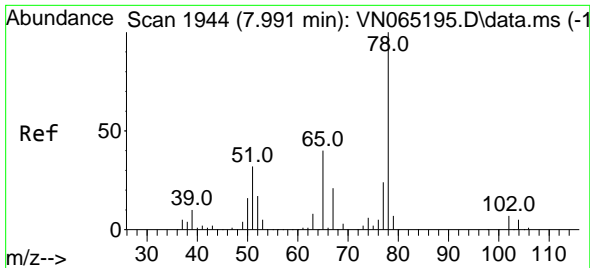

#33
 1,2-Dichloroethane-d4
 Concen: 42.47 ug/l
 RT: 7.991 min Scan# 1944
 Delta R.T. -0.000 min
 Lab File: VN065520.D
 Acq: 15 Jan 2021 13:56

Instrument :
 MSVOA_N
 ClientSampled :
 VN0115WBS01

Tgt Ion: 65 Resp: 112496
 Ion Ratio Lower Upper
 65 100
 67 54.3 0.0 108.2

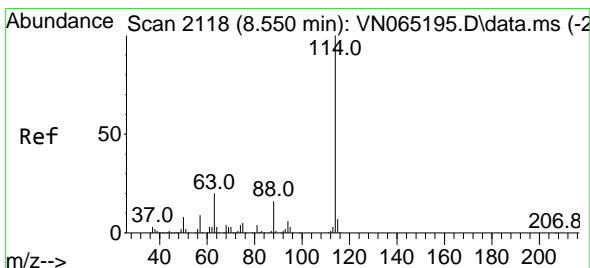
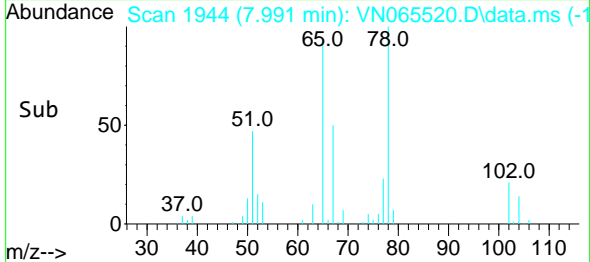
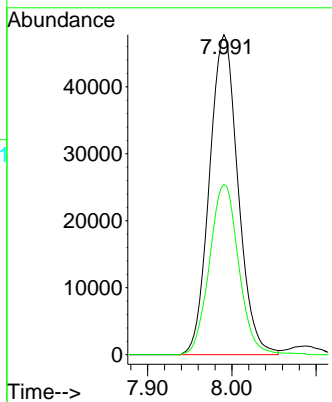
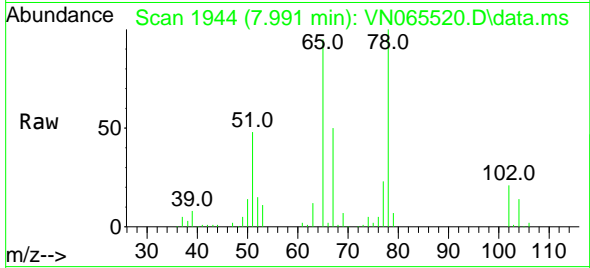

#34
 1,4-Difluorobenzene
 Concen: 50.00 ug/l
 RT: 8.550 min Scan# 2118
 Delta R.T. 0.000 min
 Lab File: VN065520.D
 Acq: 15 Jan 2021 13:56

Tgt Ion:114 Resp: 337106
 Ion Ratio Lower Upper
 114 100
 63 17.9 0.0 38.6
 88 15.2 0.0 32.6

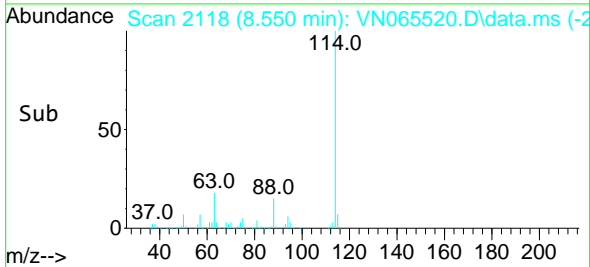
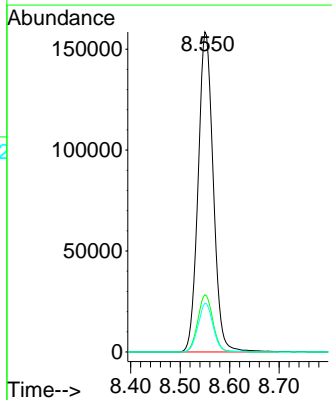
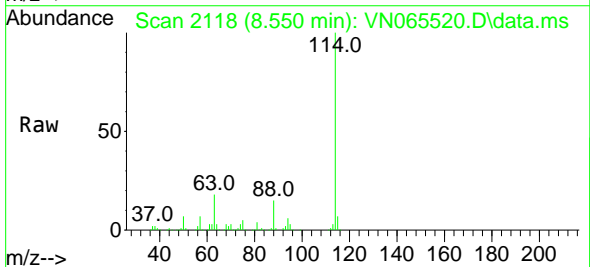

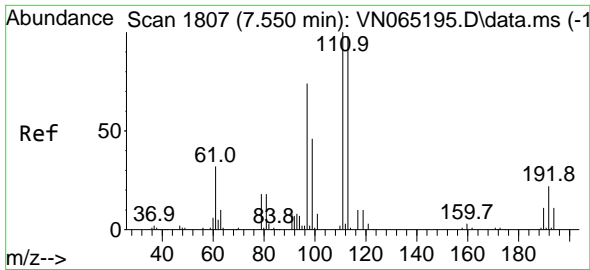

#35
 Dibromofluoromethane
 Concen: 51.04 ug/l
 RT: 7.553 min Scan# 1808
 Delta R.T. 0.003 min
 Lab File: VN065520.D
 Acq: 15 Jan 2021 13:56

Instrument :
 MSVOA_N
 ClientSampleId :
 VN0115WBS01

Tgt Ion:113 Resp: 103801

Ion	Ratio	Lower	Upper
113	100		
111	102.2	81.6	122.4
192	24.0	16.2	24.2

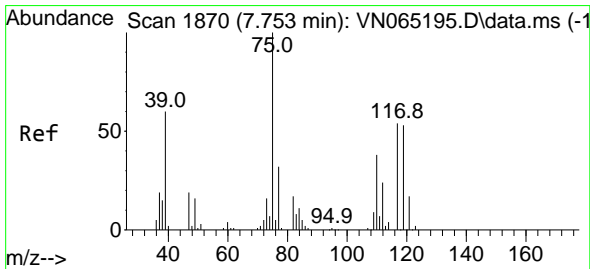
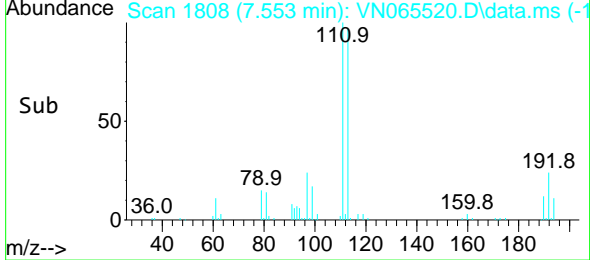
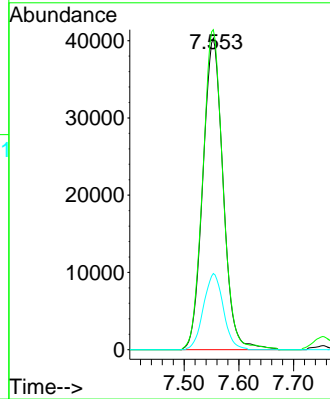
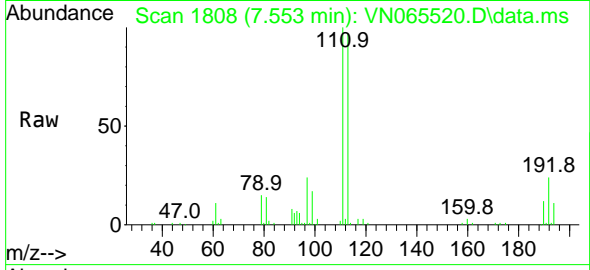

#36
 1,1-Dichloropropene
 Concen: 17.94 ug/l
 RT: 7.753 min Scan# 1870
 Delta R.T. -0.000 min
 Lab File: VN065520.D
 Acq: 15 Jan 2021 13:56

Tgt Ion: 75 Resp: 54988

Ion	Ratio	Lower	Upper
75	100		
110	38.4	17.8	53.3
77	31.4	25.0	37.4

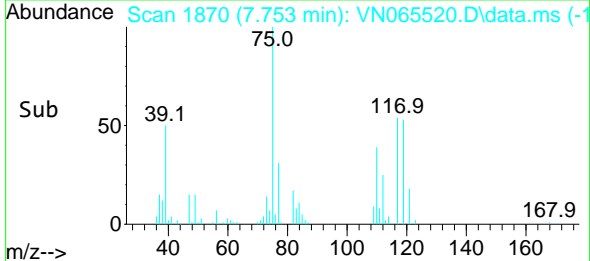
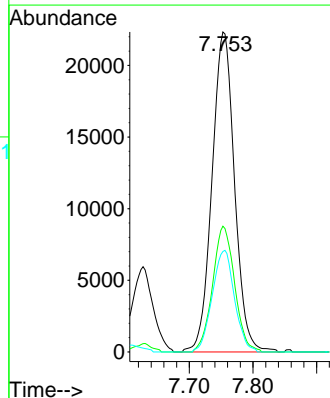
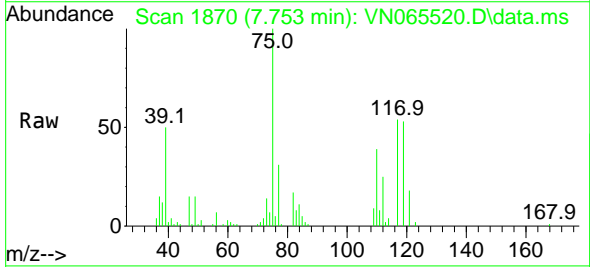

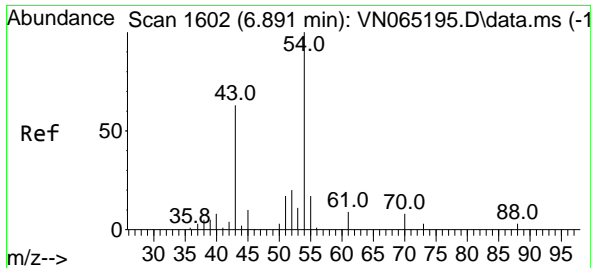

#37
 Ethyl Acetate
 Concen: 16.56 ug/l
 RT: 6.891 min Scan# 1602
 Delta R.T. -0.000 min
 Lab File: VN065520.D
 Acq: 15 Jan 2021 13:56

Instrument :
 MSVOA_N
 ClientSampleId :
 VN0115WBS01

Tgt Ion	Resp	Lower	Upper
43	50326		
61	16.8	12.8	19.2
70	11.0	8.8	13.2

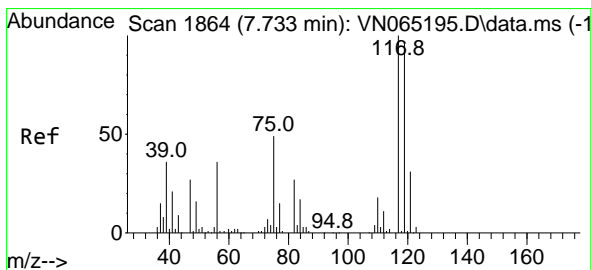
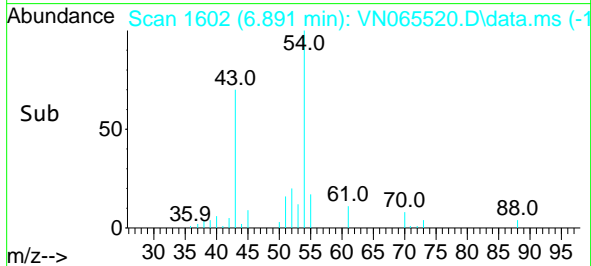
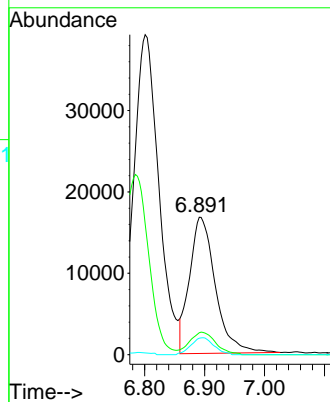
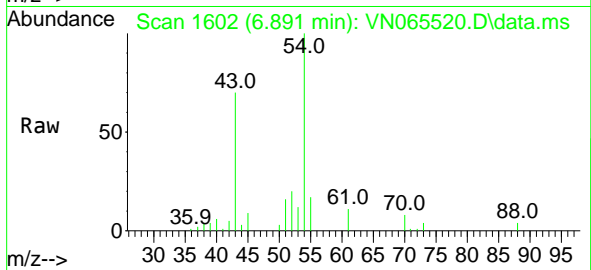

#38
 Carbon Tetrachloride
 Concen: 17.45 ug/l
 RT: 7.737 min Scan# 1865
 Delta R.T. 0.004 min
 Lab File: VN065520.D
 Acq: 15 Jan 2021 13:56

Tgt Ion	Resp	Lower	Upper
117	56179		
119	98.7	76.7	115.1
121	31.1	25.4	38.2

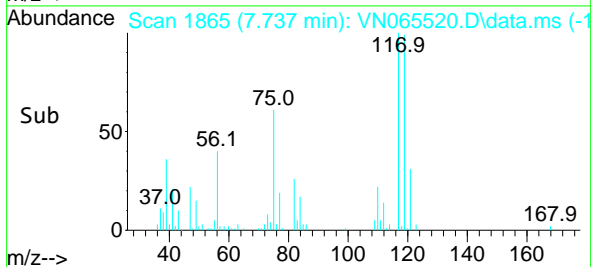
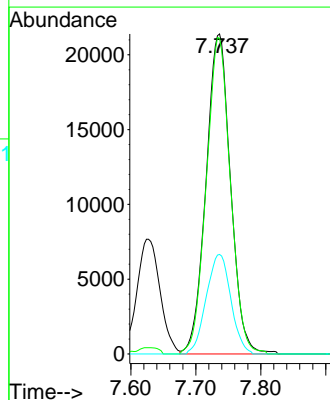
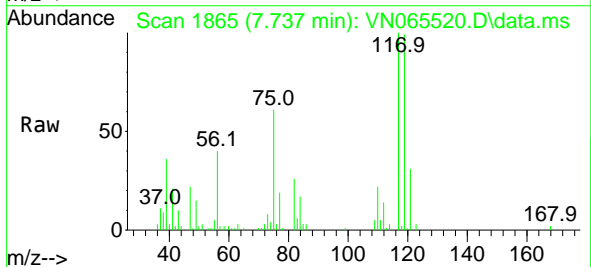

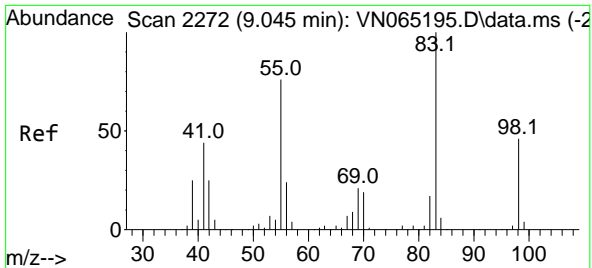

#39
 Methylcyclohexane
 Concen: 16.92 ug/l
 RT: 9.048 min Scan# 2273
 Delta R.T. 0.003 min
 Lab File: VN065520.D
 Acq: 15 Jan 2021 13:56

Instrument :
 MSVOA_N
ClientSampled :
 VN0115WBS01

Tgt Ion	Resp	Lower	Upper
83	100		
55	72.0	60.2	90.2
98	47.4	37.4	56.2

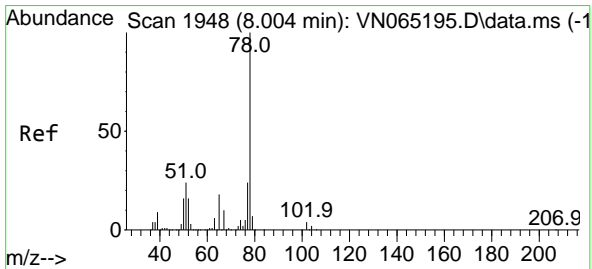
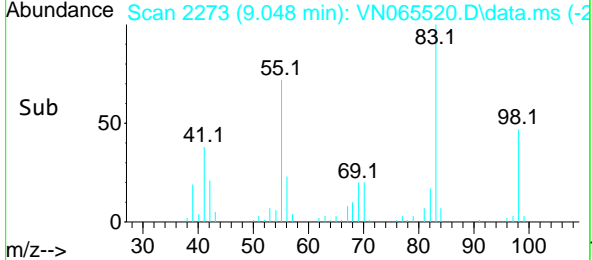
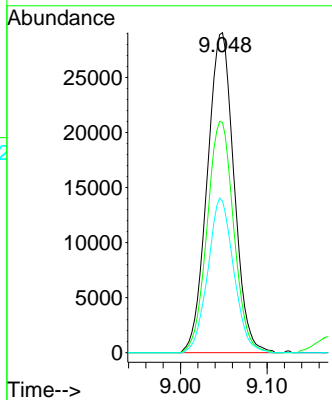
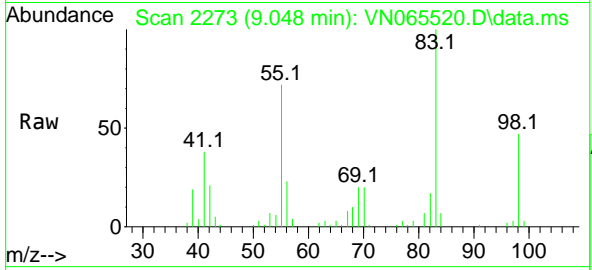

#40
 Benzene
 Concen: 18.95 ug/l
 RT: 8.003 min Scan# 1948
 Delta R.T. -0.001 min
 Lab File: VN065520.D
 Acq: 15 Jan 2021 13:56

Tgt Ion	Resp	Lower	Upper
78	100		
77	23.8	17.9	26.9

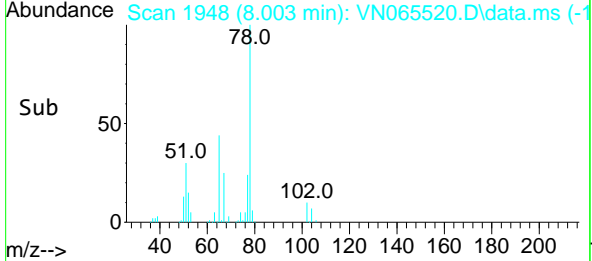
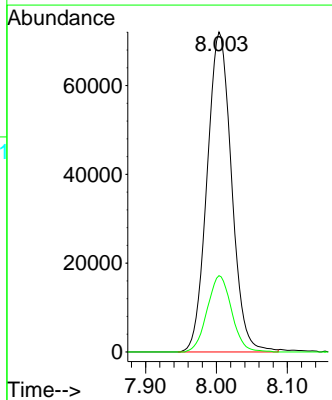
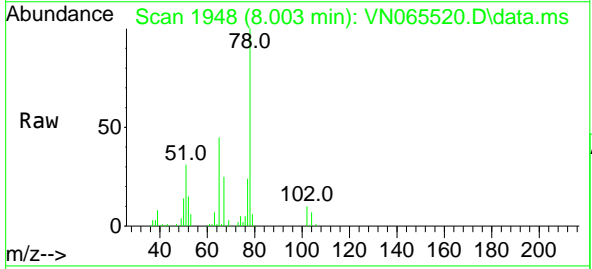

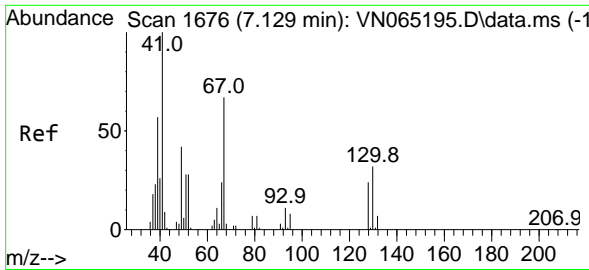

#41
 Methacrylonitrile
 Concen: 15.46 ug/l
 RT: 7.129 min Scan# 1676
 Delta R.T. -0.000 min
 Lab File: VN065520.D
 Acq: 15 Jan 2021 13:56

Instrument :
 MSVOA_N
 ClientSampled :
 VN0115WBS01

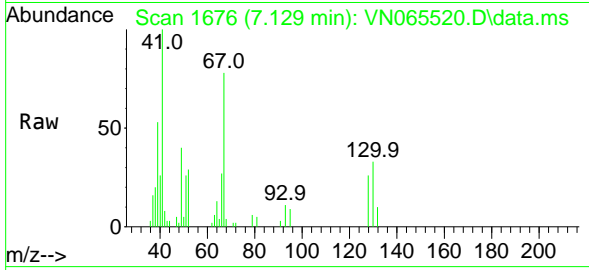

Tgt Ion: 41 Resp: 24438

Ion	Ratio	Lower	Upper
41	100		
39	60.3	51.0	76.6
67	88.7	79.8	119.8
52	35.4	31.5	47.3

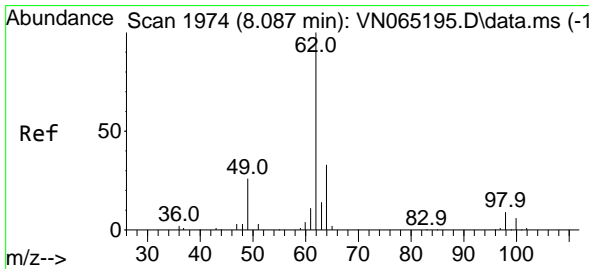
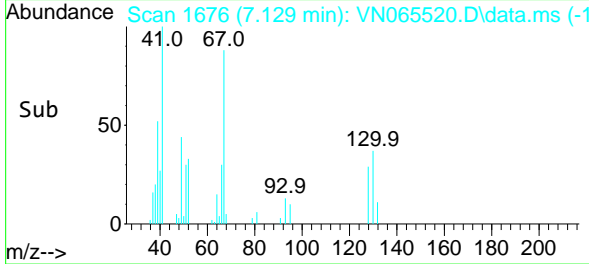
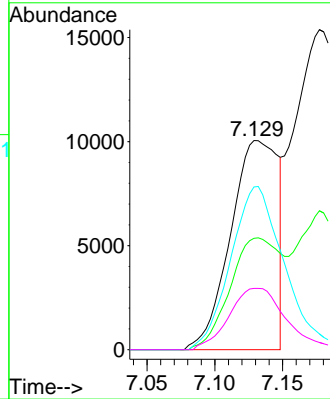

#42
 1,2-Dichloroethane
 Concen: 17.54 ug/l
 RT: 8.087 min Scan# 1974
 Delta R.T. 0.000 min
 Lab File: VN065520.D
 Acq: 15 Jan 2021 13:56

Tgt Ion: 62 Resp: 59105

Ion	Ratio	Lower	Upper
62	100		
98	9.5	0.0	19.6

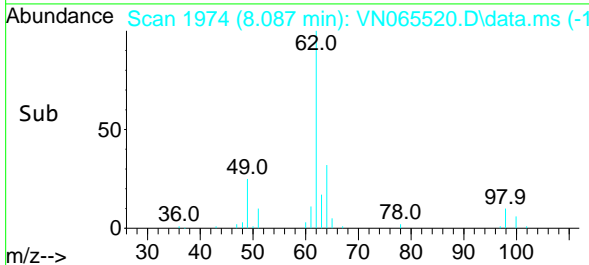
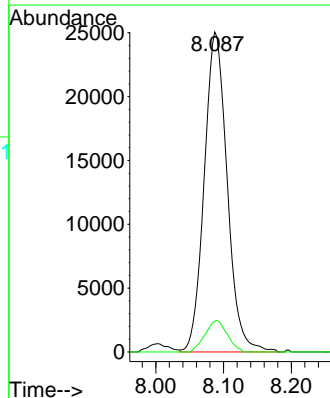
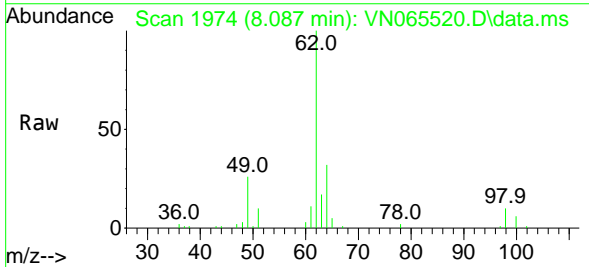

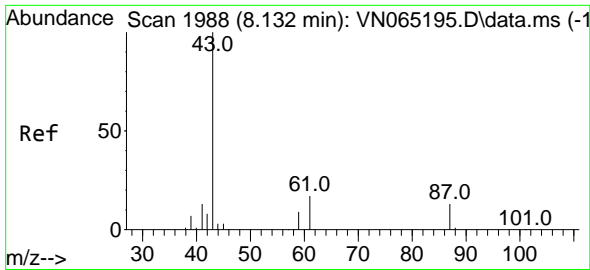

#43
 Isopropyl Acetate
 Concen: 15.44 ug/l
 RT: 8.132 min Scan# 1988
 Delta R.T. 0.000 min
 Lab File: VN065520.D
 Acq: 15 Jan 2021 13:56

Instrument :
 MSVOA_N
 ClientSampled :
 VN0115WBS01

Tgt Ion	Resp	Lower	Upper
43	80834		
61	23.0	17.2	25.8
87	14.9	11.4	17.0

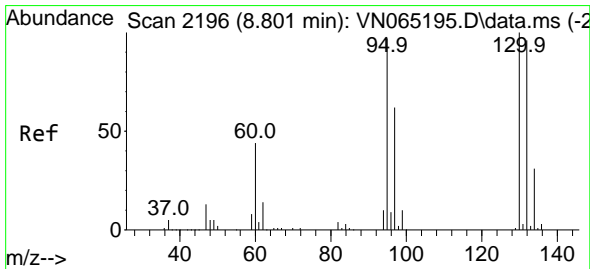
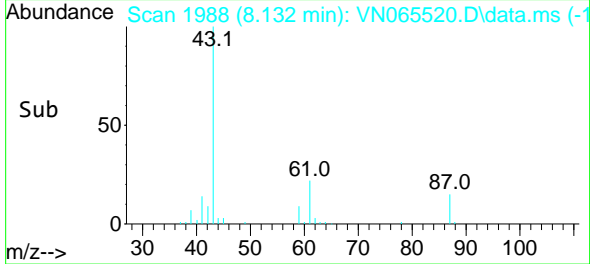
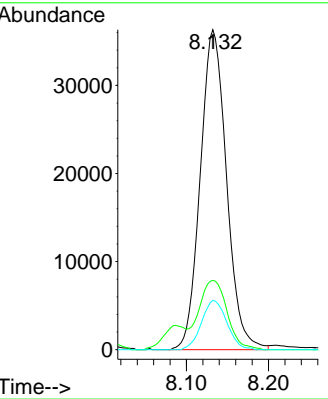
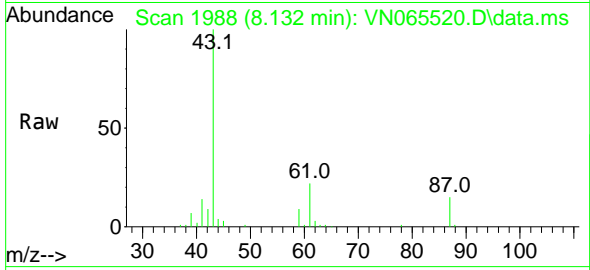

#44
 Trichloroethene
 Concen: 19.62 ug/l
 RT: 8.801 min Scan# 2196
 Delta R.T. -0.000 min
 Lab File: VN065520.D
 Acq: 15 Jan 2021 13:56

Tgt Ion	Resp	Lower	Upper
130	51653		
95	94.1	0.0	197.8

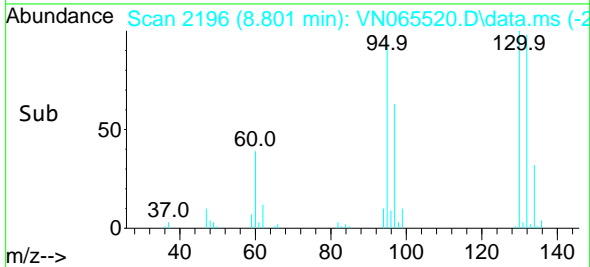
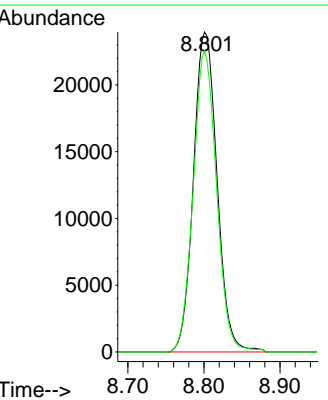
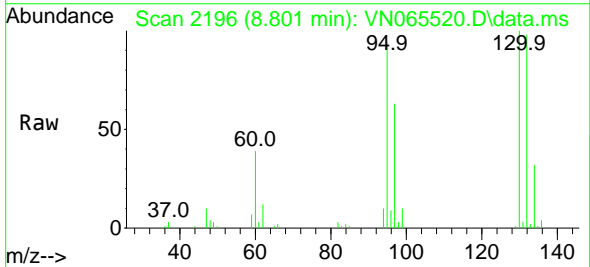

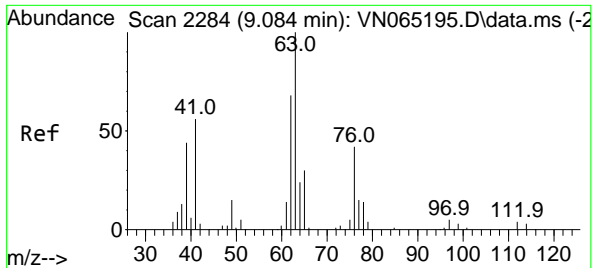

#45
 1,2-Dichloropropane
 Concen: 19.52 ug/l
 RT: 9.087 min Scan# 2285
 Delta R.T. 0.003 min
 Lab File: VN065520.D
 Acq: 15 Jan 2021 13:56

Instrument :
 MSVOA_N
 ClientSampled :
 VN0115WBS01

Tgt Ion: 63 Resp: 46275
 Ion Ratio Lower Upper
 63 100
 65 30.2 25.0 37.4

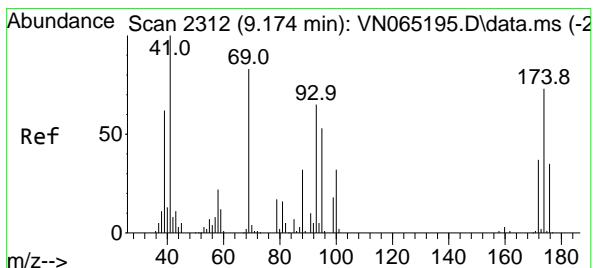
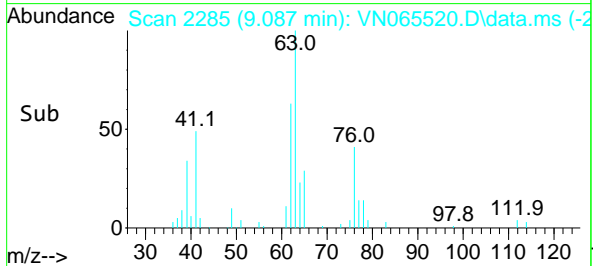
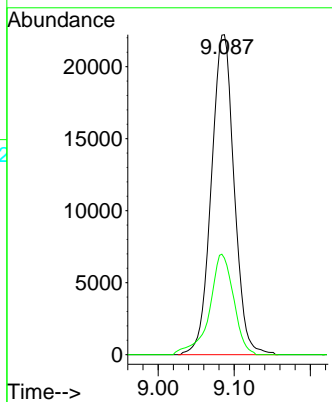
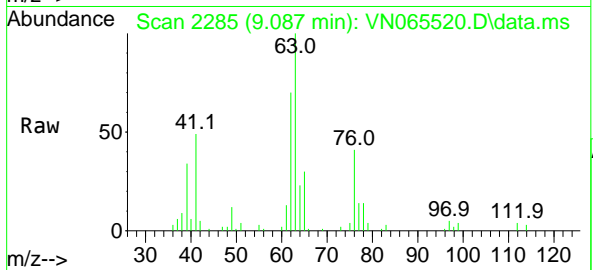

#46
 Dibromomethane
 Concen: 19.09 ug/l
 RT: 9.177 min Scan# 2313
 Delta R.T. 0.003 min
 Lab File: VN065520.D
 Acq: 15 Jan 2021 13:56

Tgt Ion: 93 Resp: 30739
 Ion Ratio Lower Upper
 93 100
 95 84.8 68.8 103.2
 174 124.3 83.1 124.7

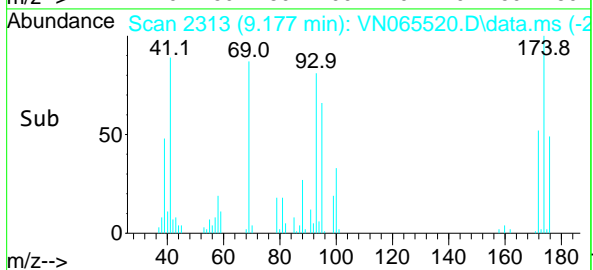
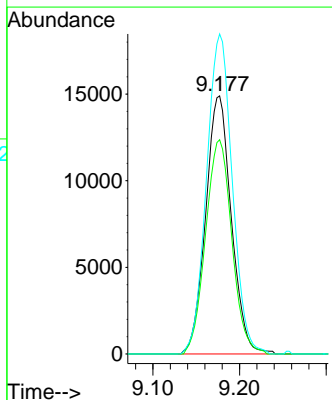
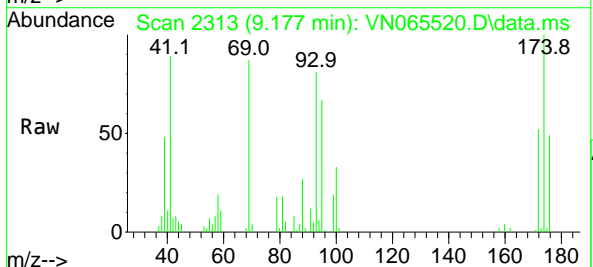

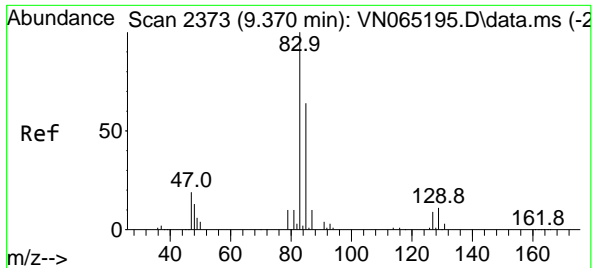

#47
 Bromodichloromethane
 Concen: 17.62 ug/l
 RT: 9.370 min Scan# 2373
 Delta R.T. -0.000 min
 Lab File: VN065520.D
 Acq: 15 Jan 2021 13:56

Instrument :
 MSVOA_N
 ClientSampled :
 VN0115WBS01

Tgt Ion	Resp	Lower	Upper
83	59795		
83	100		
85	64.5	51.8	77.8
127	9.6	6.8	10.2

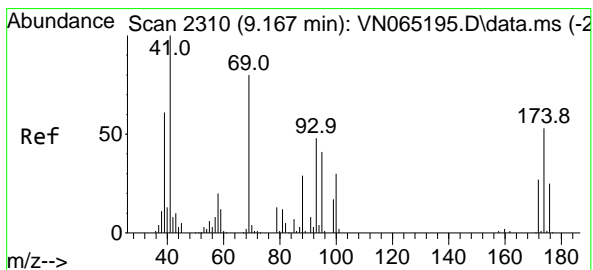
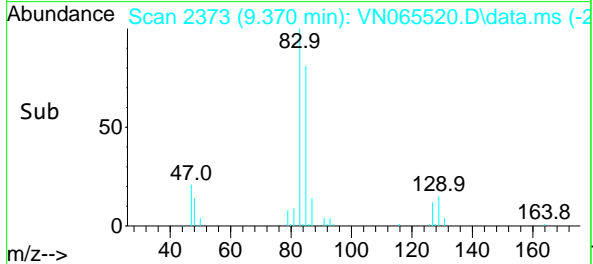
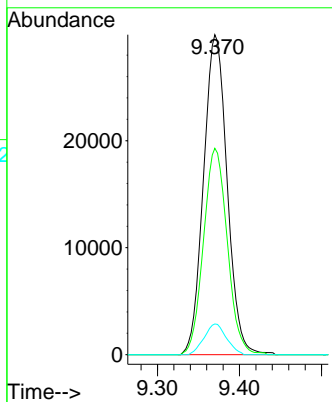
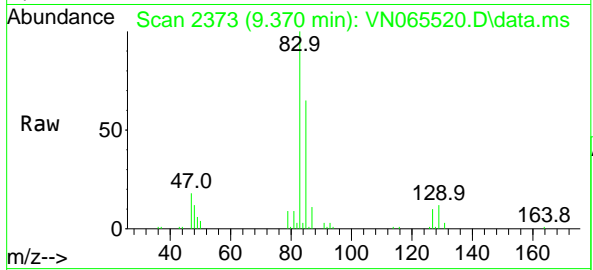

#48
 Methyl methacrylate
 Concen: 15.24 ug/l
 RT: 9.167 min Scan# 2310
 Delta R.T. 0.000 min
 Lab File: VN065520.D
 Acq: 15 Jan 2021 13:56

Tgt Ion	Resp	Lower	Upper
41	38731		
41	100		
69	96.2	71.8	107.8
39	55.1	44.1	66.1

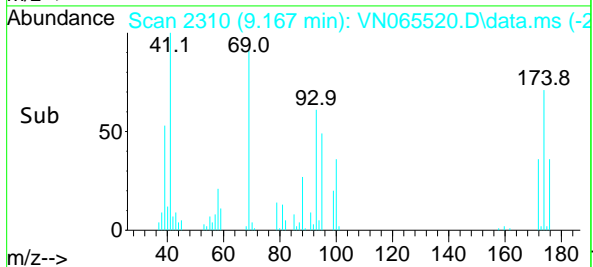
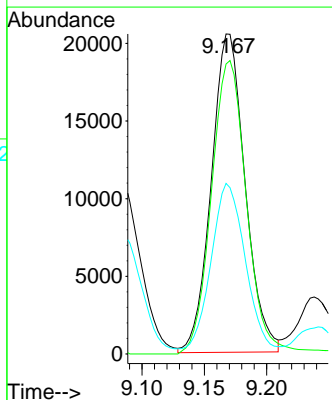
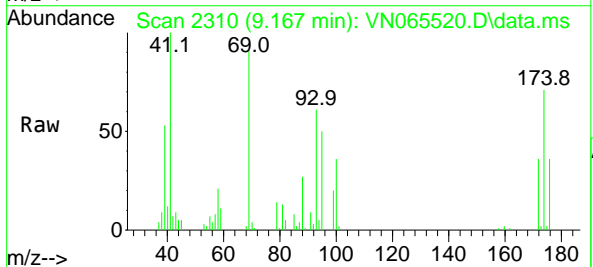

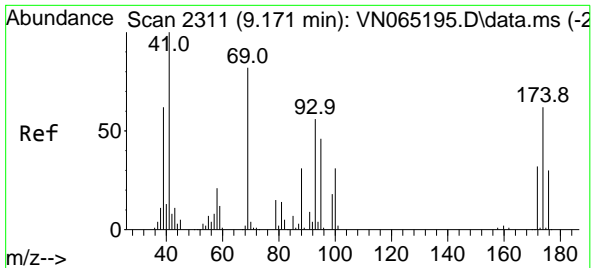

#49
 1,4-Dioxane
 Concen: 294.37 ug/l
 RT: 9.171 min Scan# 2311
 Delta R.T. -0.000 min
 Lab File: VN065520.D
 Acq: 15 Jan 2021 13:56

Instrument :
 MSVOA_N
 ClientSampled :
 VN0115WBS01

Tgt Ion	Resp	Lower	Upper
88	12127		
88	100		
43	32.5	24.2	36.4
58	70.9	52.5	78.7

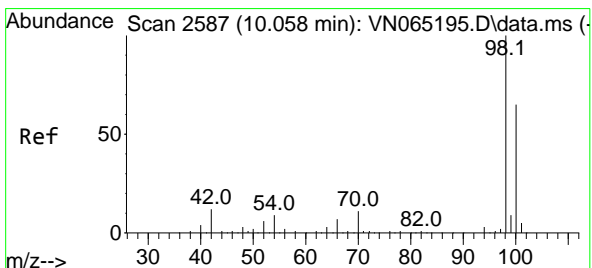
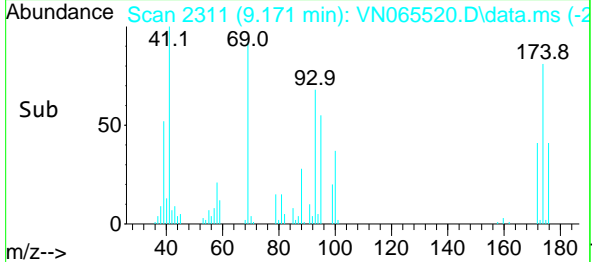
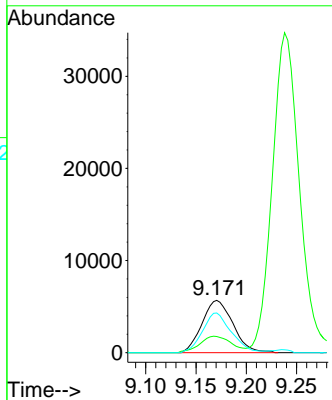
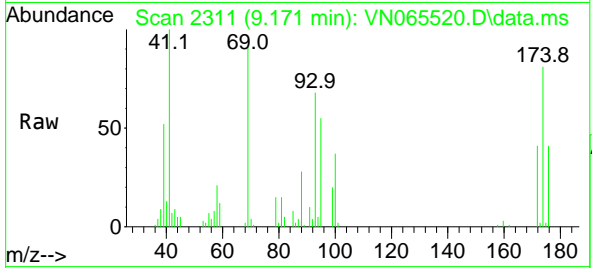

#50
 Toluene-d8
 Concen: 50.77 ug/l
 RT: 10.058 min Scan# 2587
 Delta R.T. 0.000 min
 Lab File: VN065520.D
 Acq: 15 Jan 2021 13:56

Tgt Ion	Resp	Lower	Upper
98	387032		
98	100		
100	64.0	51.7	77.5

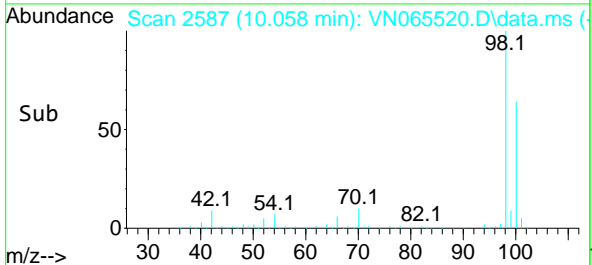
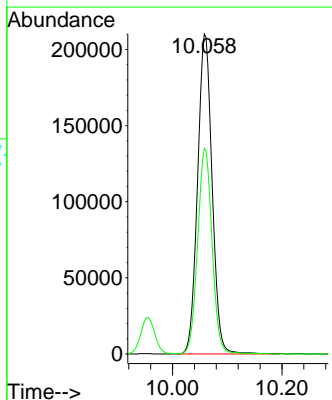
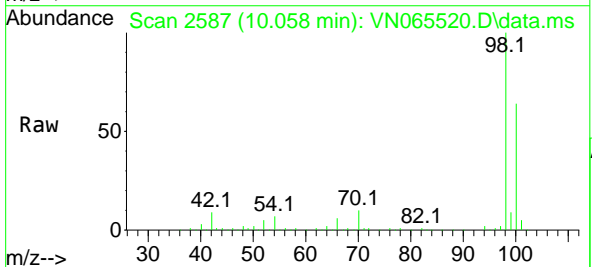

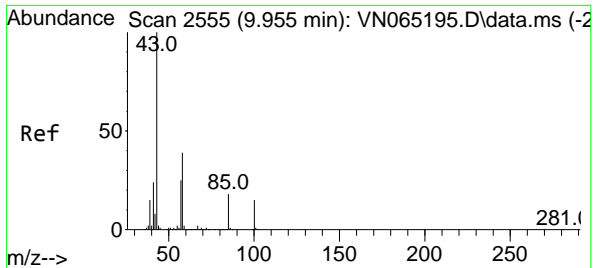

#51
 4-Methyl-2-Pentanone
 Concen: 84.19 ug/l
 RT: 9.955 min Scan# 2555
 Delta R.T. 0.000 min
 Lab File: VN065520.D
 Acq: 15 Jan 2021 13:56

Instrument :
 MSVOA_N
 ClientSampled :
 VN0115WBS01

Tgt Ion: 43 Resp: 247875
 Ion Ratio Lower Upper
 43 100
 58 41.8 32.4 48.6

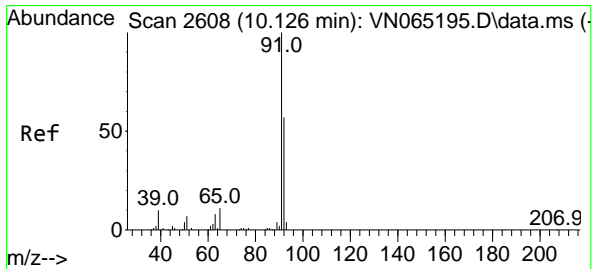
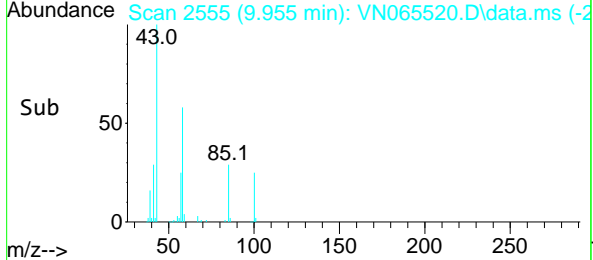
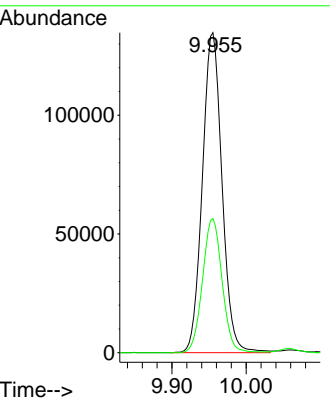
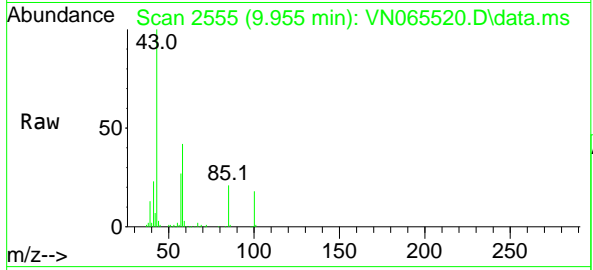

#52
 Toluene
 Concen: 19.43 ug/l
 RT: 10.126 min Scan# 2608
 Delta R.T. -0.000 min
 Lab File: VN065520.D
 Acq: 15 Jan 2021 13:56

Tgt Ion: 92 Resp: 111640
 Ion Ratio Lower Upper
 92 100
 91 174.6 139.1 208.7

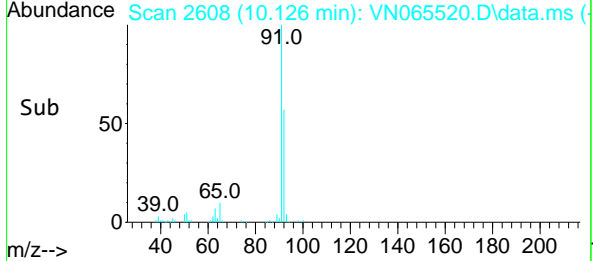
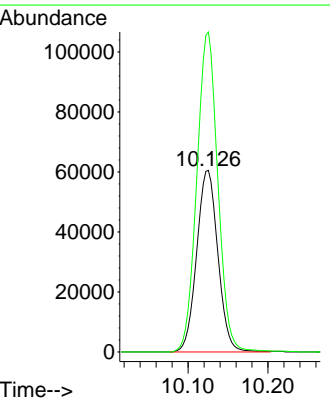
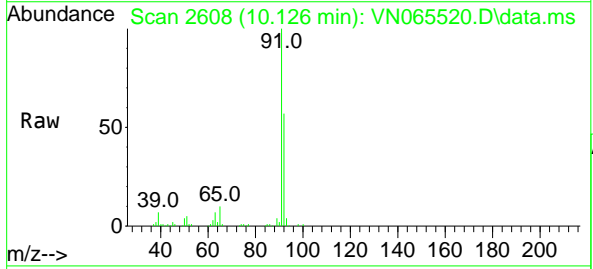

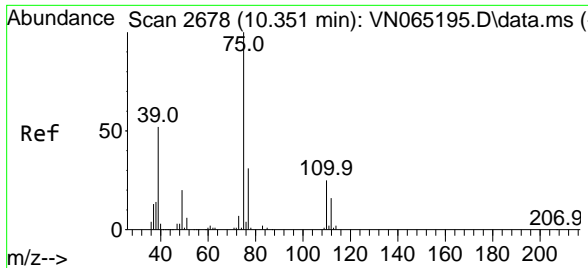

#53
 t-1,3-Dichloropropene
 Concen: 16.52 ug/l
 RT: 10.351 min Scan# 2678
 Delta R.T. -0.000 min
 Lab File: VN065520.D
 Acq: 15 Jan 2021 13:56

Instrument :
 MSVOA_N
 ClientSampled :
 VN0115WBS01

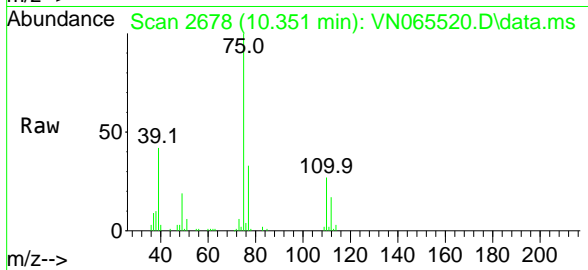

Tgt Ion: 75 Resp: 63195
 Ion Ratio Lower Upper
 75 100
 77 31.9 25.8 38.6

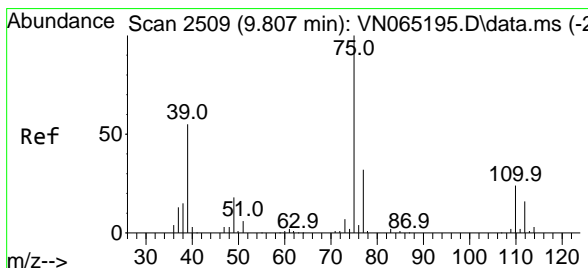
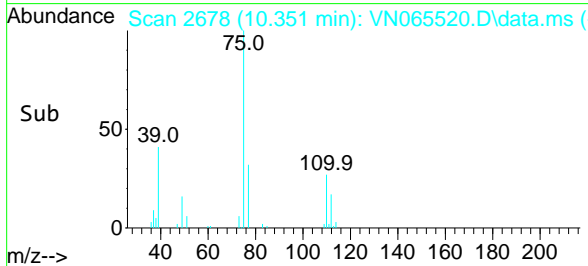
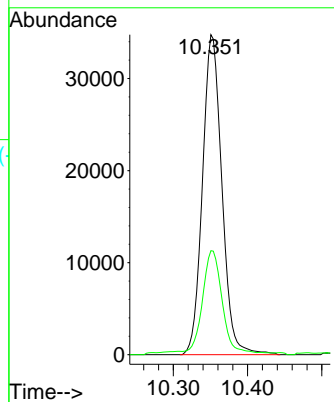

#54
 cis-1,3-Dichloropropene
 Concen: 17.61 ug/l
 RT: 9.807 min Scan# 2509
 Delta R.T. 0.000 min
 Lab File: VN065520.D
 Acq: 15 Jan 2021 13:56

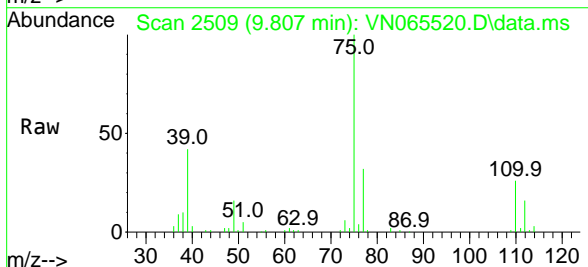

Tgt Ion: 75 Resp: 71578
 Ion Ratio Lower Upper
 75 100
 77 32.1 25.5 38.3
 39 41.8 35.6 53.4

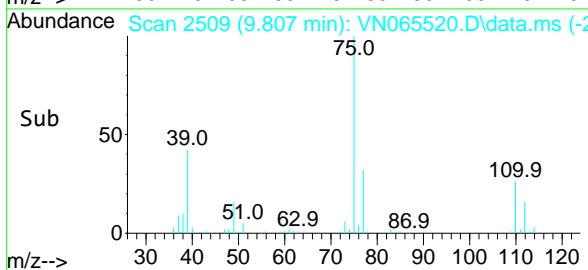
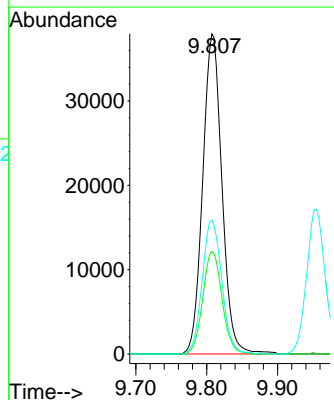

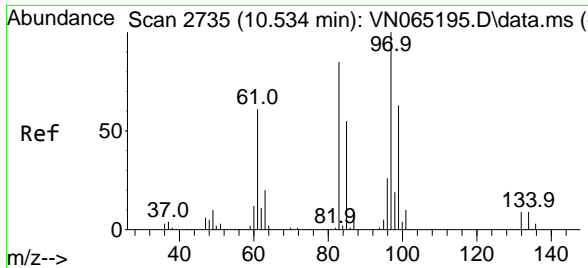

#55
 1,1,2-Trichloroethane
 Concen: 20.53 ug/l
 RT: 10.534 min Scan# 2735
 Delta R.T. -0.000 min
 Lab File: VN065520.D
 Acq: 15 Jan 2021 13:56

Instrument :
 MSVOA_N
ClientSampled :
 VN0115WBS01

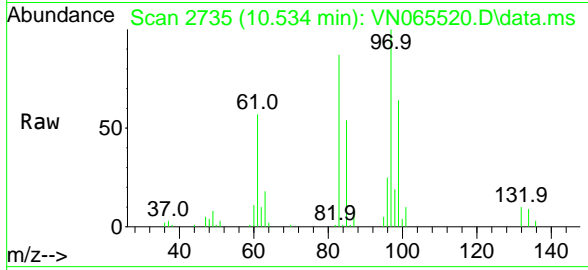

Tgt Ion: 97 Resp: 46689

Ion	Ratio	Lower	Upper
97	100		
83	87.0	72.1	108.1
85	53.6	46.8	70.2
99	63.9	49.6	74.4

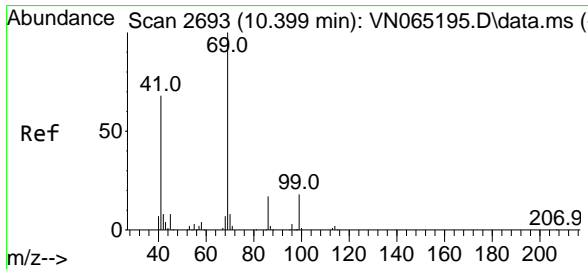
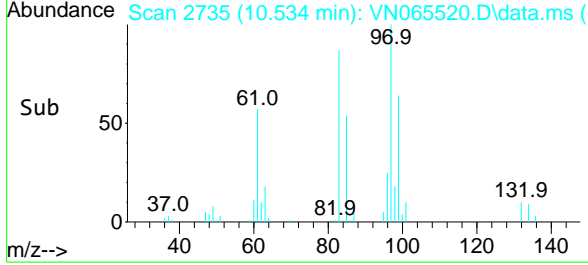
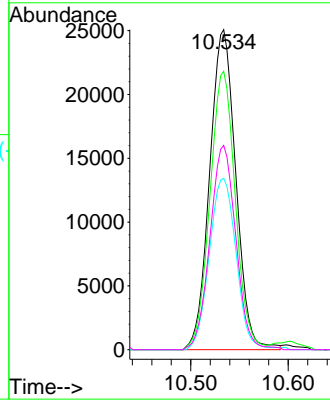

#56
 Ethyl methacrylate
 Concen: 17.40 ug/l
 RT: 10.402 min Scan# 2694
 Delta R.T. 0.003 min
 Lab File: VN065520.D
 Acq: 15 Jan 2021 13:56

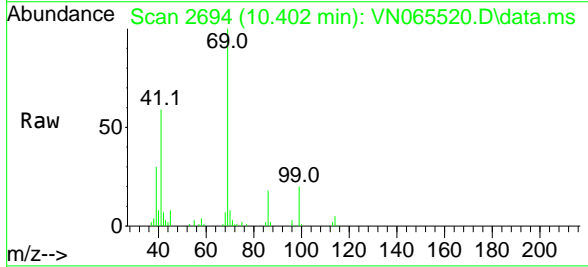

Tgt Ion: 69 Resp: 61292

Ion	Ratio	Lower	Upper
69	100		
41	60.8	49.4	74.0
39	31.8	25.9	38.9

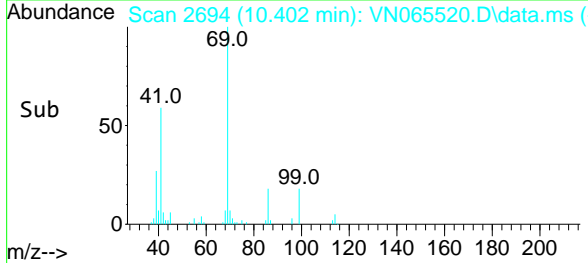
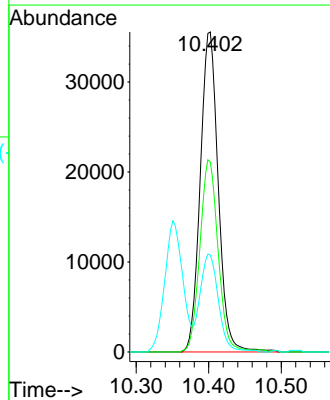

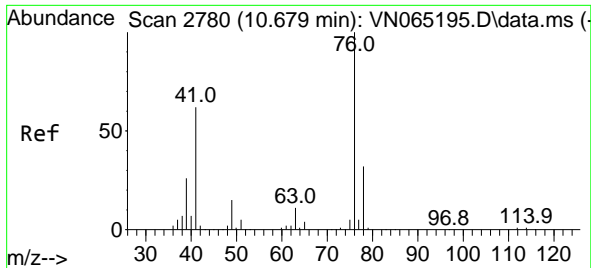

#57
 1,3-Dichloropropane
 Concen: 20.02 ug/l
 RT: 10.679 min Scan# 2780
 Delta R.T. -0.000 min
 Lab File: VN065520.D
 Acq: 15 Jan 2021 13:56

Instrument :
 MSVOA_N
 ClientSampled :
 VN0115WBS01

Tgt Ion: 76 Resp: 75126
 Ion Ratio Lower Upper
 76 100
 78 32.4 26.1 39.1

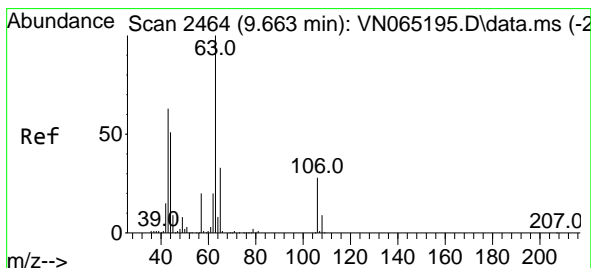
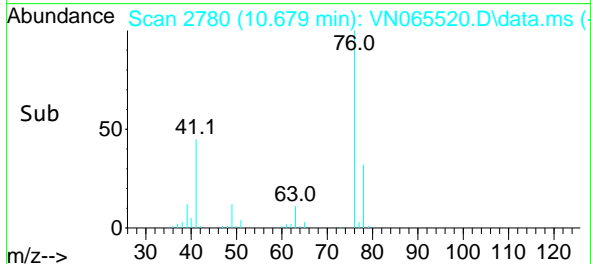
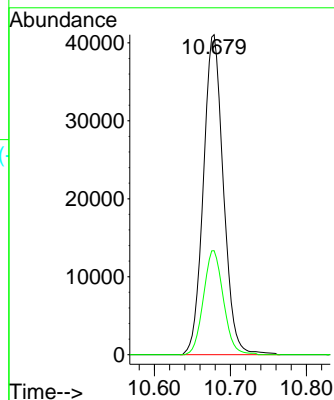
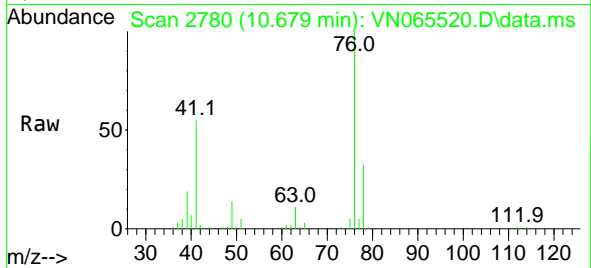

#58
 2-Chloroethyl Vinyl ether
 Concen: 93.15 ug/l
 RT: 9.663 min Scan# 2464
 Delta R.T. -0.000 min
 Lab File: VN065520.D
 Acq: 15 Jan 2021 13:56

Tgt Ion: 63 Resp: 142705
 Ion Ratio Lower Upper
 63 100
 106 29.2 22.7 34.1

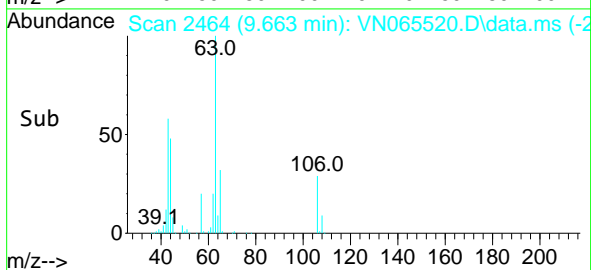
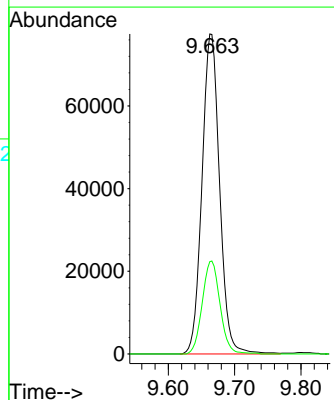
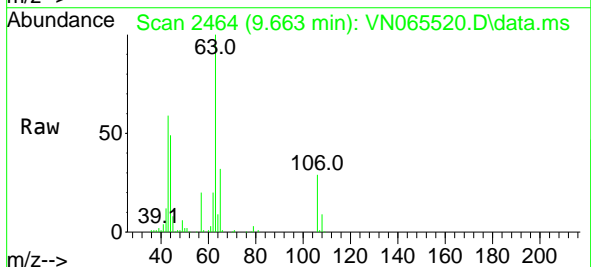

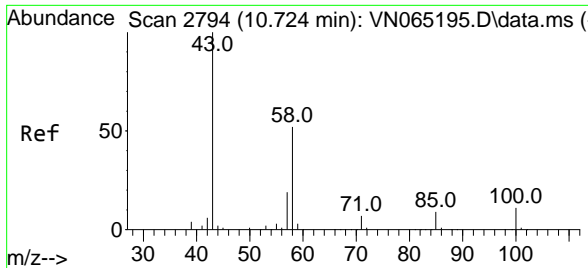

#59
 2-Hexanone
 Concen: 80.89 ug/l
 RT: 10.724 min Scan# 2794
 Delta R.T. -0.000 min
 Lab File: VN065520.D
 Acq: 15 Jan 2021 13:56

Instrument :
 MSVOA_N
 ClientSampled :
 VN0115WBS01

Tgt Ion: 43 Resp: 175077
 Ion Ratio Lower Upper
 43 100
 58 58.9 28.3 84.9

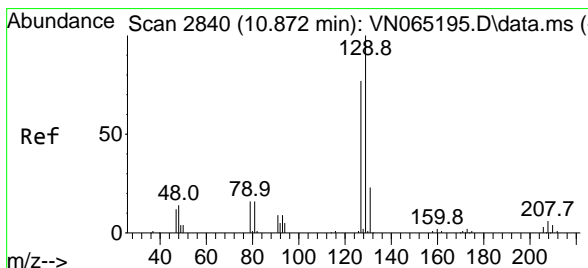
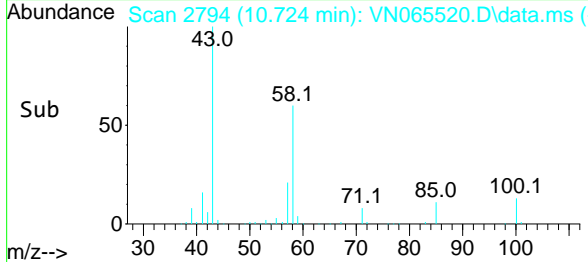
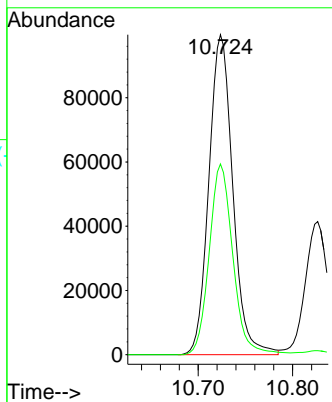
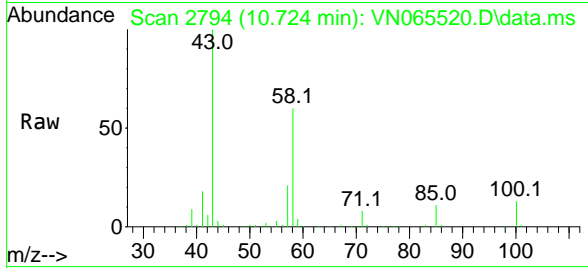

#60
 Dibromochloromethane
 Concen: 18.54 ug/l
 RT: 10.871 min Scan# 2840
 Delta R.T. -0.001 min
 Lab File: VN065520.D
 Acq: 15 Jan 2021 13:56

Tgt Ion: 129 Resp: 50255
 Ion Ratio Lower Upper
 129 100
 127 75.1 39.1 117.2

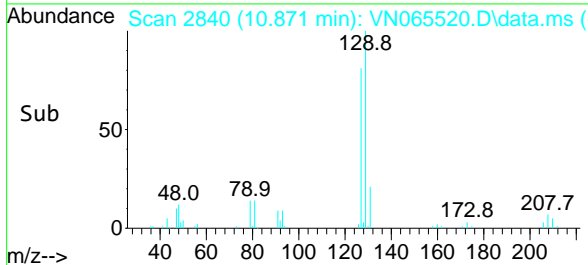
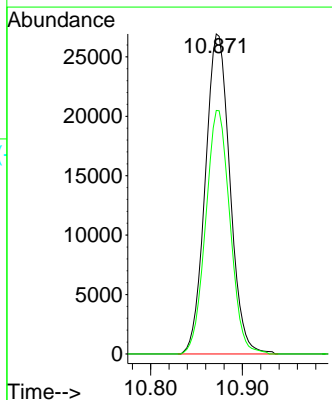
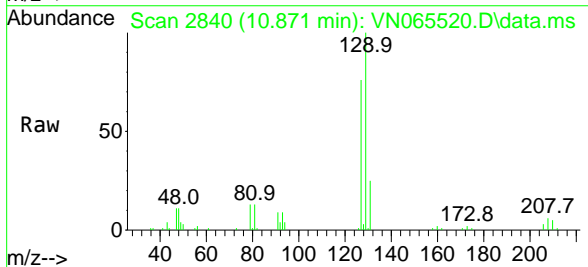

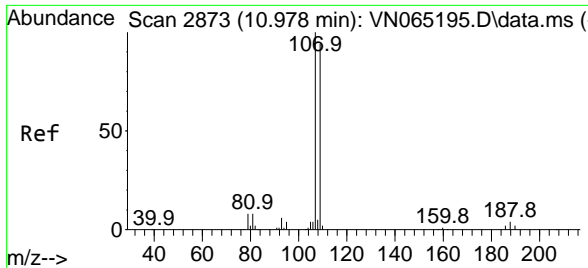

#61
 1,2-Dibromoethane
 Concen: 19.66 ug/l
 RT: 10.978 min Scan# 2873
 Delta R.T. -0.000 min
 Lab File: VN065520.D
 Acq: 15 Jan 2021 13:56

Instrument :
 MSVOA_N
 ClientSampleId :
 VN0115WBS01

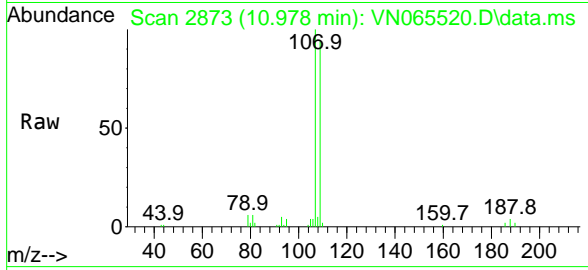

Tgt Ion:107 Resp: 47994
 Ion Ratio Lower Upper
 107 100
 109 95.1 76.0 114.0

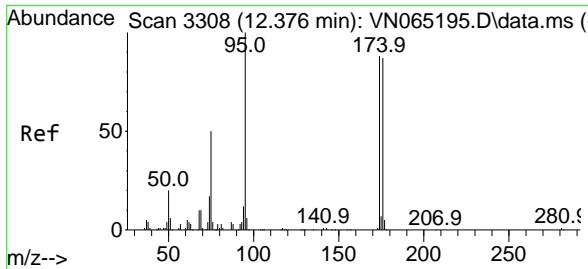
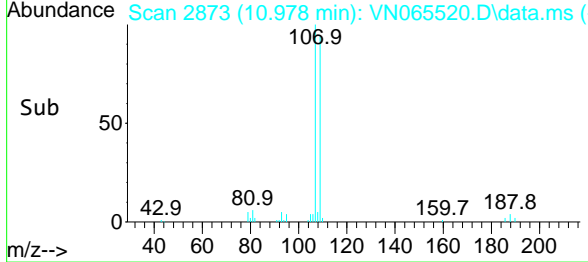
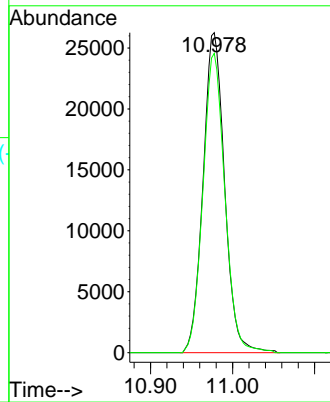

#62
 4-Bromofluorobenzene
 Concen: 46.63 ug/l
 RT: 12.373 min Scan# 3307
 Delta R.T. -0.003 min
 Lab File: VN065520.D
 Acq: 15 Jan 2021 13:56

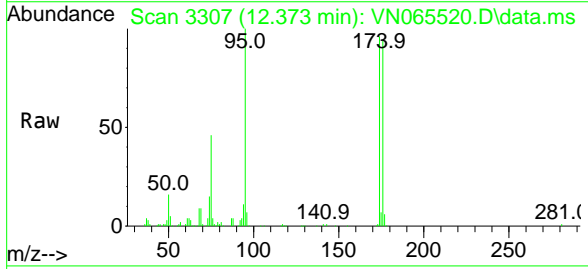

Tgt Ion: 95 Resp: 139416
 Ion Ratio Lower Upper
 95 100
 174 97.4 0.0 160.4
 176 94.7 0.0 158.4

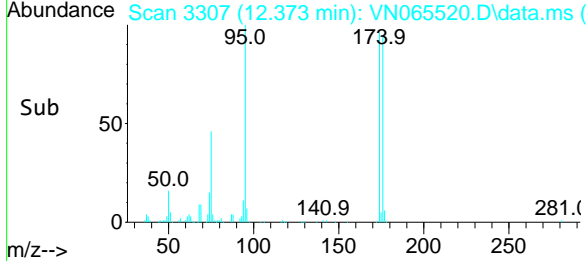
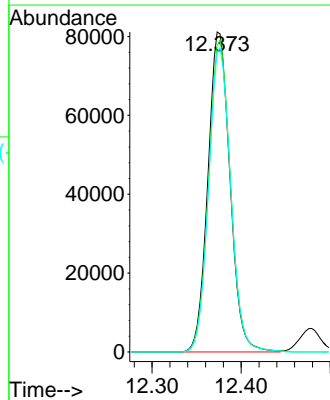

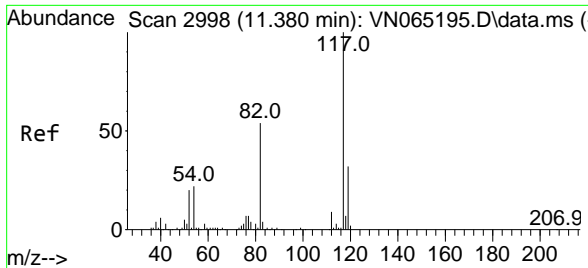

#63
 Chlorobenzene-d5
 Concen: 50.00 ug/l
 RT: 11.379 min Scan# 2998
 Delta R.T. -0.001 min
 Lab File: VN065520.D
 Acq: 15 Jan 2021 13:56

Instrument :
 MSVOA_N
 ClientSampled :
 VN0115WBS01

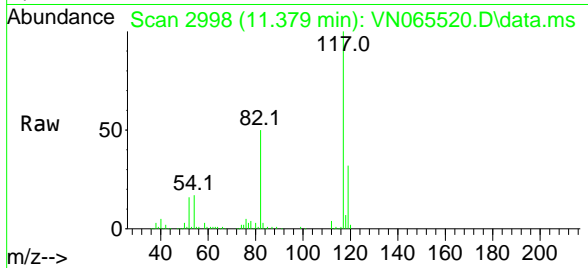

Tgt Ion:117 Resp: 317596
 Ion Ratio Lower Upper
 117 100
 82 50.2 44.2 66.2
 119 32.0 25.8 38.6

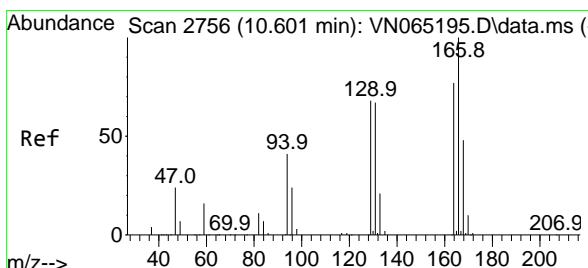
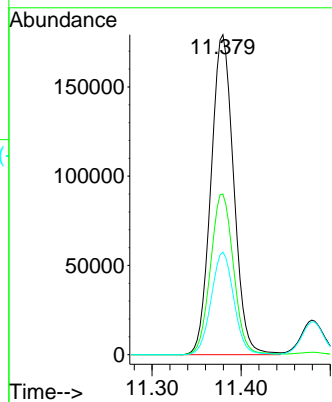
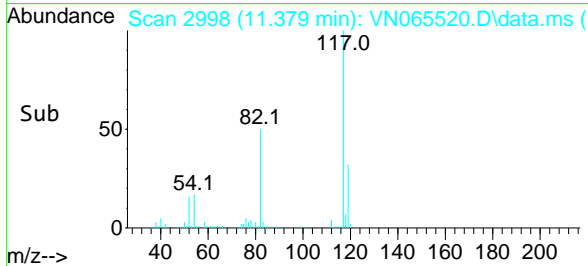

#64
 Tetrachloroethene
 Concen: 19.45 ug/l
 RT: 10.601 min Scan# 2756
 Delta R.T. 0.000 min
 Lab File: VN065520.D
 Acq: 15 Jan 2021 13:56

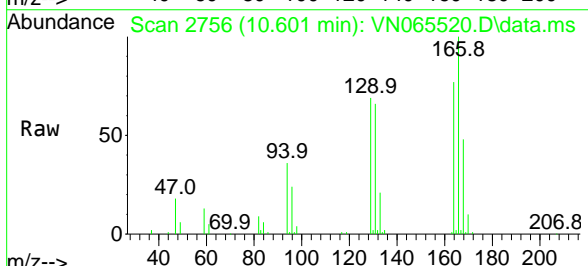

Tgt Ion:164 Resp: 59983
 Ion Ratio Lower Upper
 164 100
 166 130.7 101.4 152.0
 129 89.9 76.1 114.1
 131 86.6 74.2 111.2

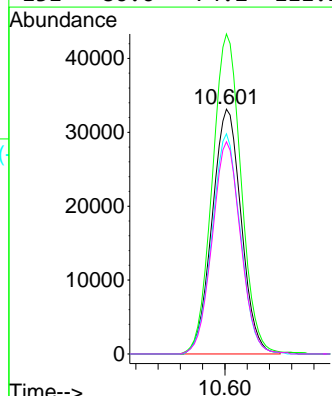
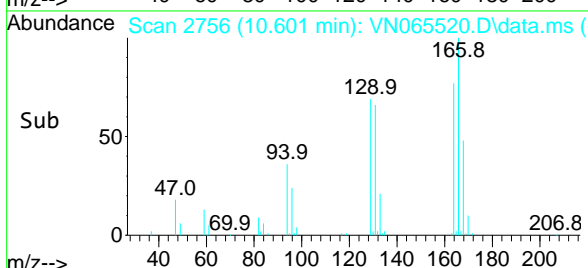

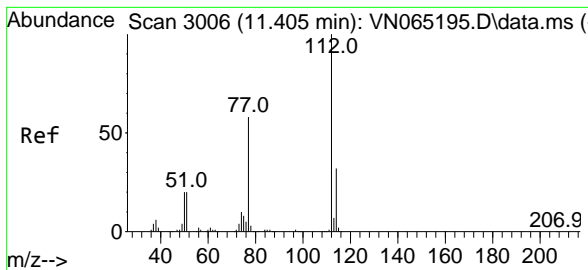

#65
 Chlorobenzene
 Concen: 19.97 ug/l
 RT: 11.405 min Scan# 3006
 Delta R.T. 0.000 min
 Lab File: VN065520.D
 Acq: 15 Jan 2021 13:56

Instrument :
 MSVOA_N
 ClientSampled :
 VN0115WBS01

Tgt Ion:112 Resp: 129116
 Ion Ratio Lower Upper
 112 100
 114 31.7 25.1 37.7

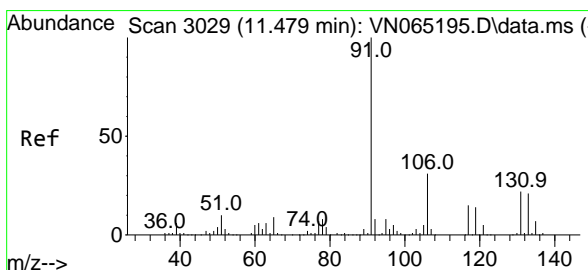
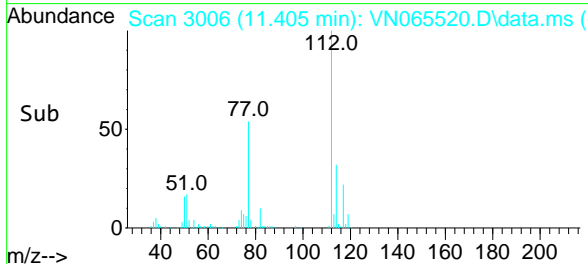
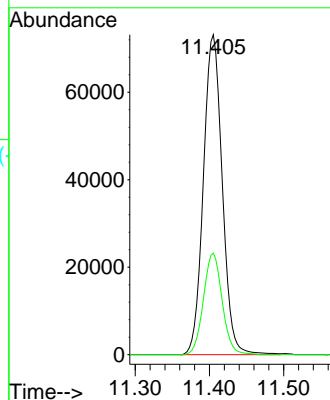
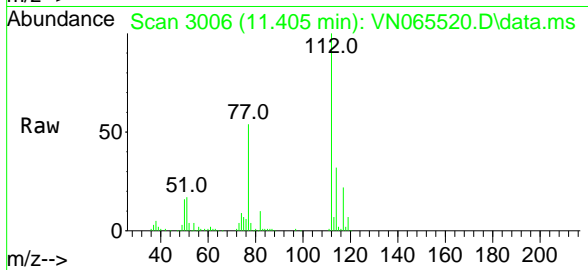

#66
 1,1,1,2-Tetrachloroethane
 Concen: 19.27 ug/l
 RT: 11.479 min Scan# 3029
 Delta R.T. 0.000 min
 Lab File: VN065520.D
 Acq: 15 Jan 2021 13:56

Tgt Ion:131 Resp: 48481
 Ion Ratio Lower Upper
 131 100
 133 95.4 47.5 142.5
 119 67.2 33.3 99.8

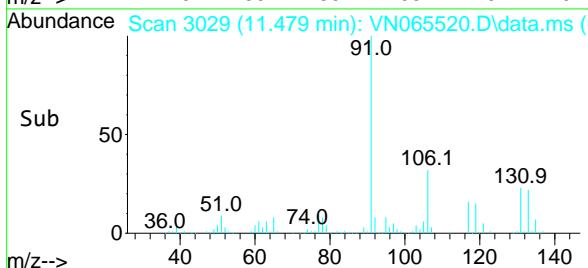
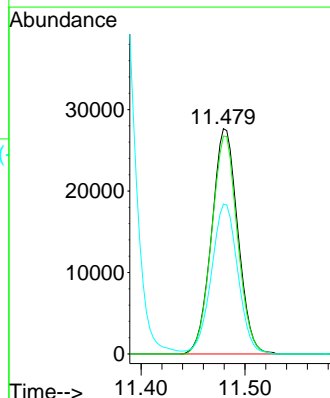
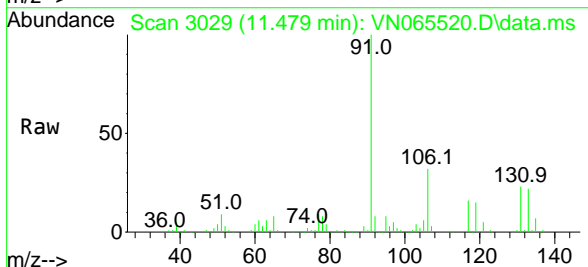

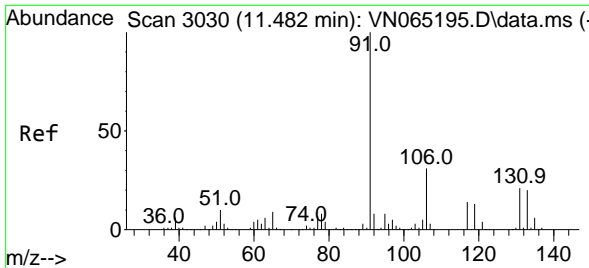

#67
 Ethyl Benzene
 Concen: 18.25 ug/l
 RT: 11.482 min Scan# 3030
 Delta R.T. 0.000 min
 Lab File: VN065520.D
 Acq: 15 Jan 2021 13:56

Instrument :
 MSVOA_N
 ClientSampled :
 VN0115WBS01

Tgt Ion: 91 Resp: 212615
 Ion Ratio Lower Upper
 91 100
 106 32.7 25.2 37.8

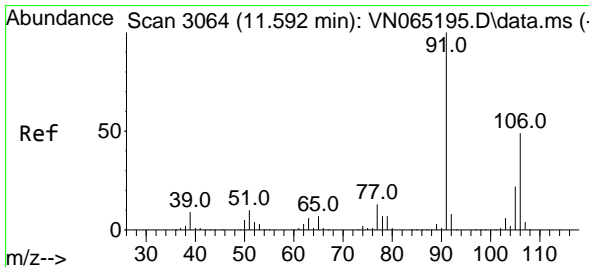
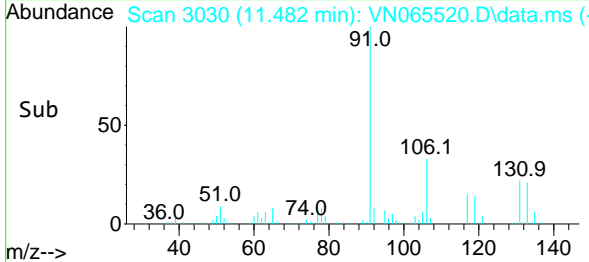
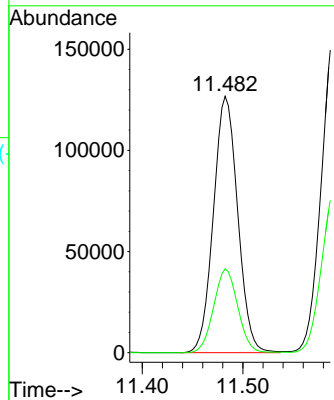
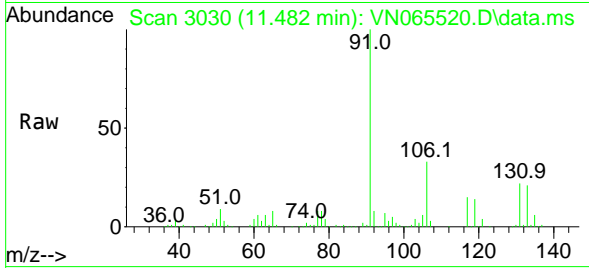

#68
 m/p-Xylenes
 Concen: 38.21 ug/l
 RT: 11.592 min Scan# 3064
 Delta R.T. -0.000 min
 Lab File: VN065520.D
 Acq: 15 Jan 2021 13:56

Tgt Ion: 106 Resp: 167689
 Ion Ratio Lower Upper
 106 100
 91 195.4 161.0 241.4

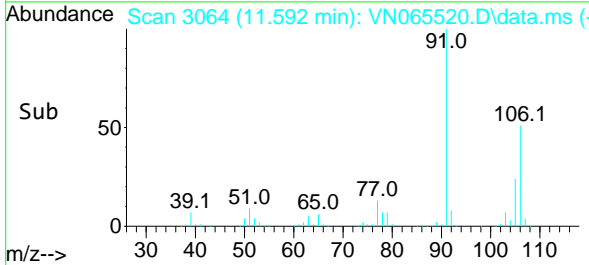
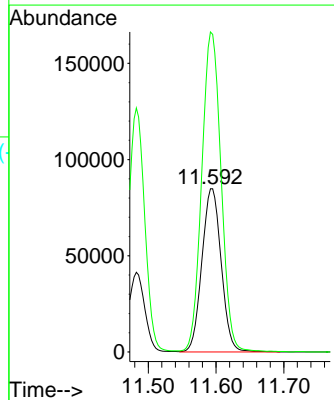
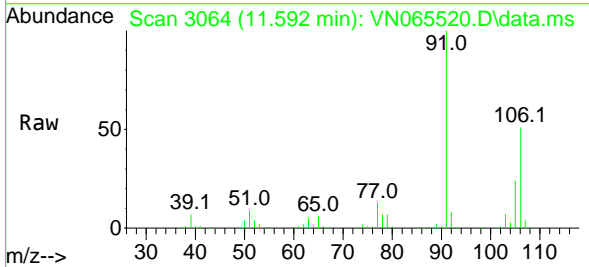

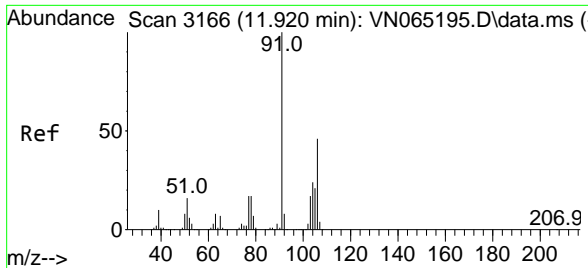

#69
 o-Xylene
 Concen: 19.20 ug/l
 RT: 11.920 min Scan# 3166
 Delta R.T. -0.000 min
 Lab File: VN065520.D
 Acq: 15 Jan 2021 13:56

Instrument :
 MSVOA_N
ClientSampled :
 VN0115WBS01

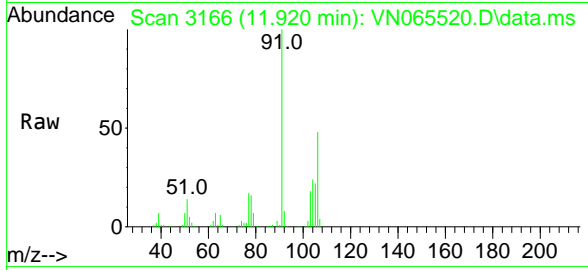

Tgt Ion:106 Resp: 81778
 Ion Ratio Lower Upper
 106 100
 91 208.9 105.5 316.5

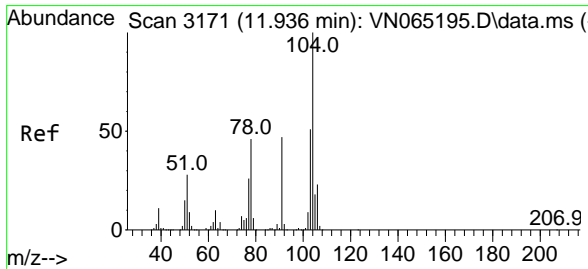
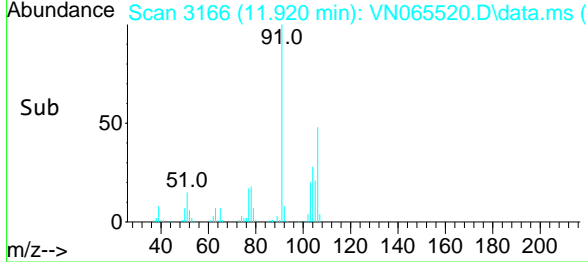
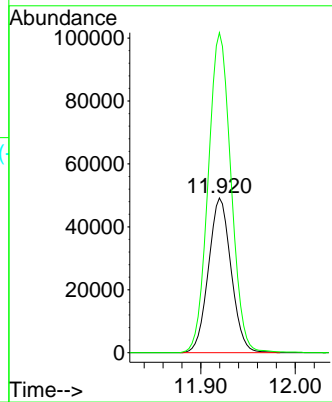

#70
 Styrene
 Concen: 19.30 ug/l
 RT: 11.936 min Scan# 3171
 Delta R.T. -0.000 min
 Lab File: VN065520.D
 Acq: 15 Jan 2021 13:56

Tgt Ion:104 Resp: 137204
 Ion Ratio Lower Upper
 104 100
 78 46.7 39.0 58.6
 103 55.2 44.3 66.5

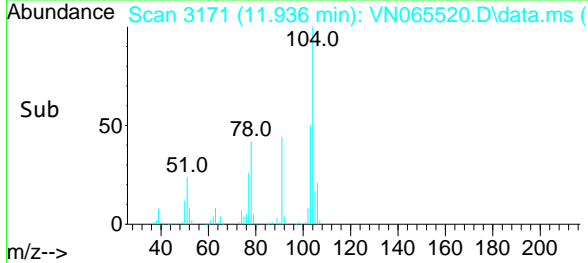
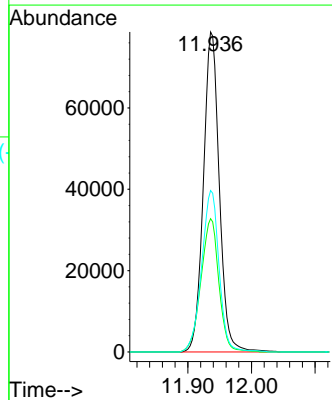
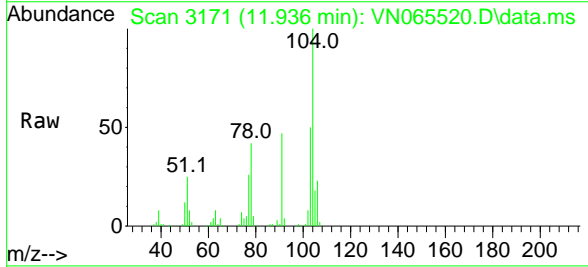

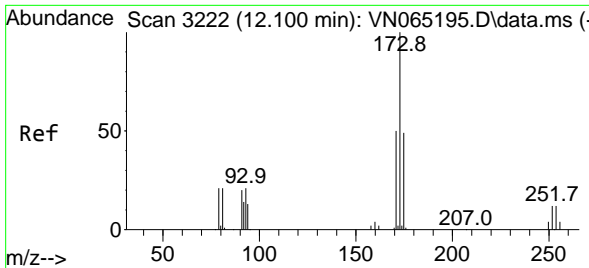

#71
 Bromoform
 Concen: 17.64 ug/l
 RT: 12.100 min Scan# 3222
 Delta R.T. -0.000 min
 Lab File: VN065520.D
 Acq: 15 Jan 2021 13:56

Instrument :
 MSVOA_N
 ClientSampleId :
 VN0115WBS01

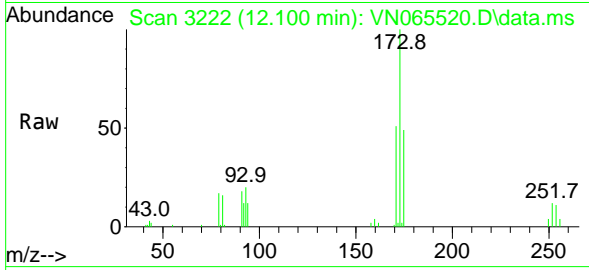

Tgt Ion:173 Resp: 38199

Ion	Ratio	Lower	Upper
173	100		
175	48.7	24.3	72.8
254	0.0	0.0	0.0

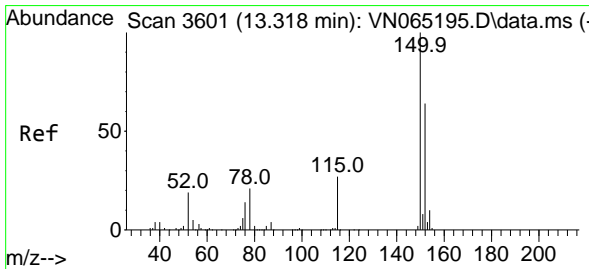
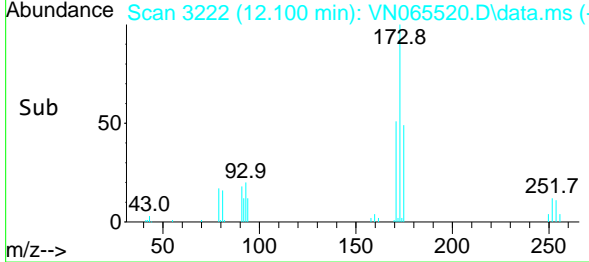
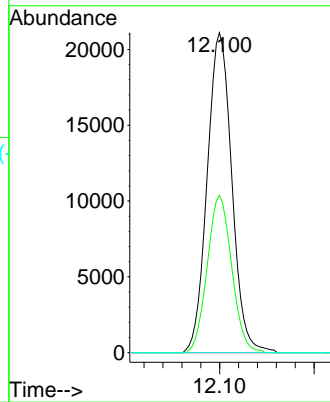

#72
 1,4-Dichlorobenzene-d4
 Concen: 50.00 ug/l
 RT: 13.318 min Scan# 3601
 Delta R.T. 0.000 min
 Lab File: VN065520.D
 Acq: 15 Jan 2021 13:56

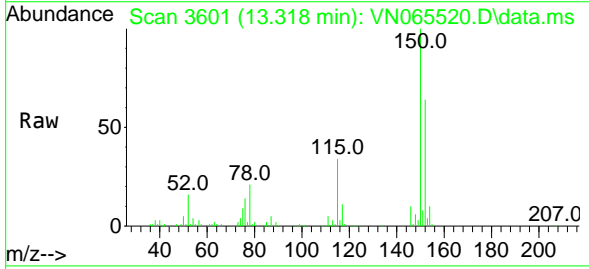

Tgt Ion:152 Resp: 162311

Ion	Ratio	Lower	Upper
152	100		
115	53.2	29.7	89.1
150	161.1	0.0	350.6

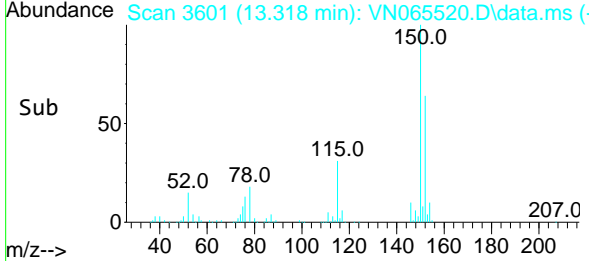
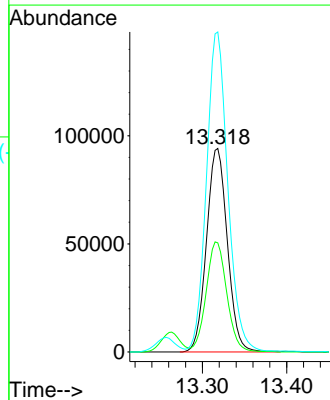

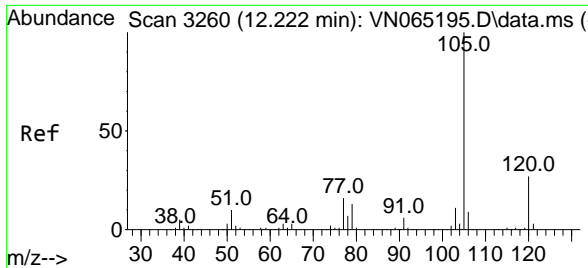

#73
 Isopropylbenzene
 Concen: 17.21 ug/l
 RT: 12.222 min Scan# 3260
 Delta R.T. -0.000 min
 Lab File: VN065520.D
 Acq: 15 Jan 2021 13:56

Instrument :
 MSVOA_N
ClientSampled :
 VN0115WBS01

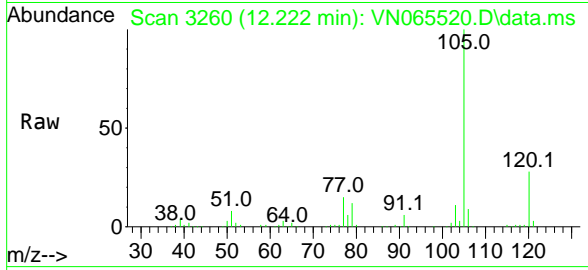

Tgt Ion:105 Resp: 212749
 Ion Ratio Lower Upper
 105 100
 120 27.8 13.3 39.9

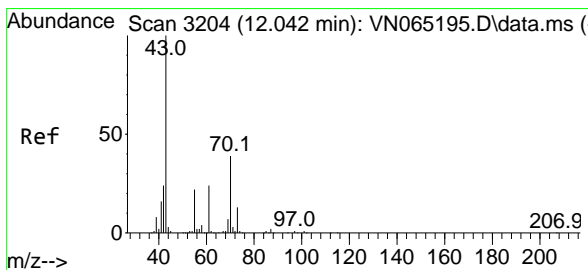
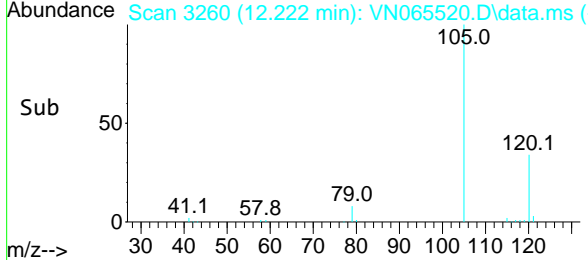
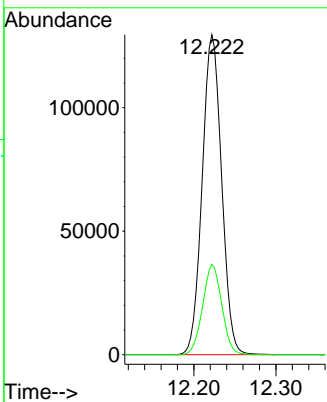

#74
 N-ethyl acetate
 Concen: 14.13 ug/l
 RT: 12.045 min Scan# 3205
 Delta R.T. 0.003 min
 Lab File: VN065520.D
 Acq: 15 Jan 2021 13:56

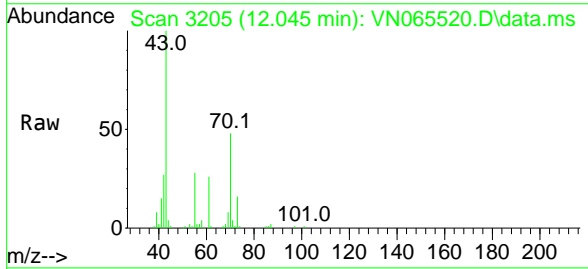

Tgt Ion: 43 Resp: 69558
 Ion Ratio Lower Upper
 43 100
 70 46.7 34.5 51.7
 55 27.1 20.4 30.6
 61 25.1 20.0 30.0

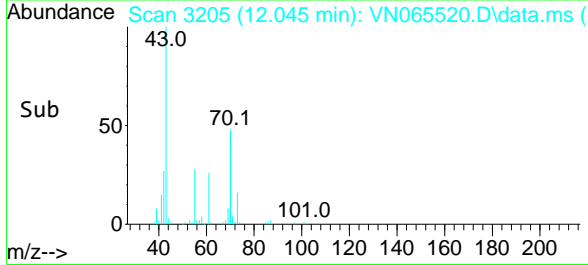
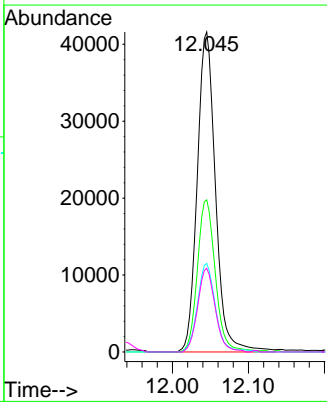

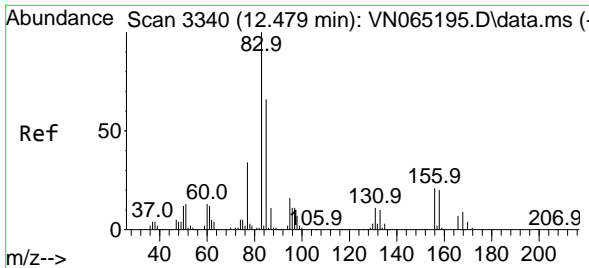

#75
 1,1,2,2-Tetrachloroethane
 Concen: 18.45 ug/l
 RT: 12.476 min Scan# 3339
 Delta R.T. -0.003 min
 Lab File: VN065520.D
 Acq: 15 Jan 2021 13:56

Instrument :
 MSVOA_N
 ClientSampled :
 VN0115WBS01

Tgt Ion	Resp	Lower	Upper
83	61512		
83	100		
131	11.3	5.1	15.3
85	65.4	33.0	99.0

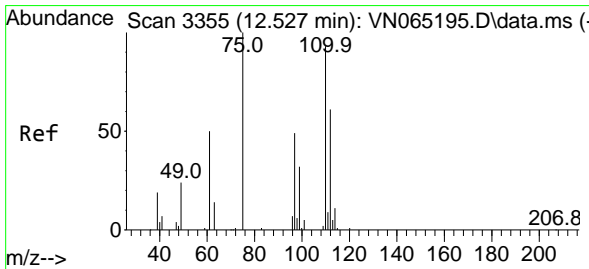
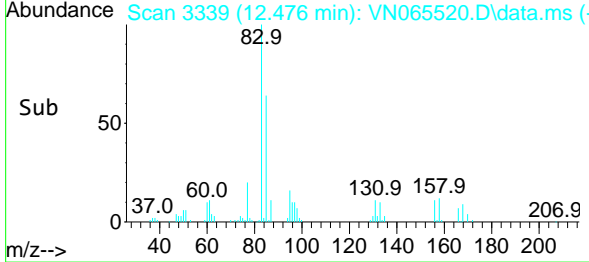
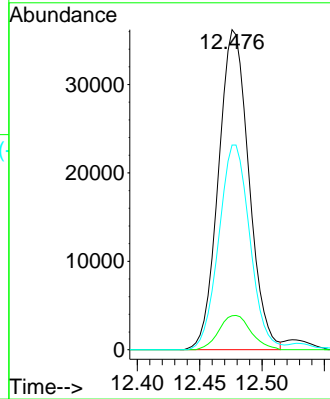
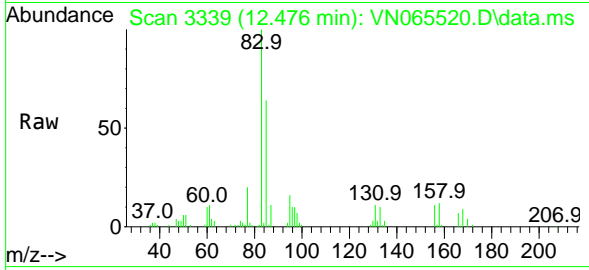

#76
 1,2,3-Trichloropropane
 Concen: 24.47 ug/l
 RT: 12.527 min Scan# 3355
 Delta R.T. 0.000 min
 Lab File: VN065520.D
 Acq: 15 Jan 2021 13:56

Tgt Ion	Resp	Lower	Upper
75	81039		
75	100		
77	0.0	0.0	0.0

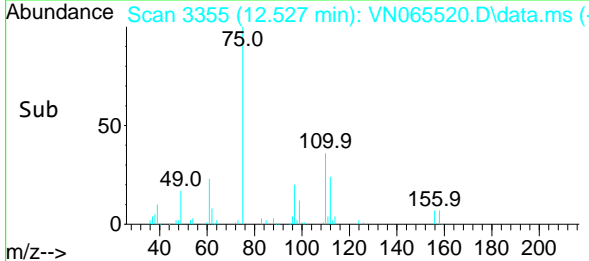
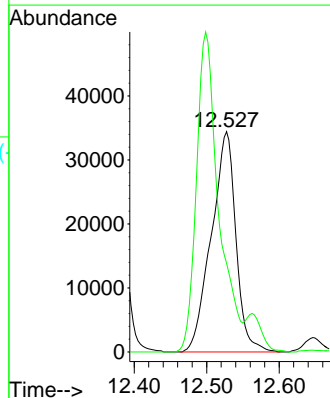
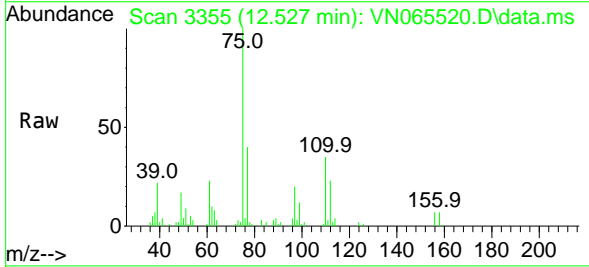

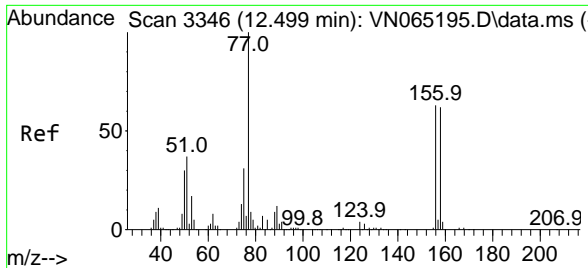

#77
 Bromobenzene
 Concen: 19.23 ug/l
 RT: 12.498 min Scan# 3346
 Delta R.T. -0.001 min
 Lab File: VN065520.D
 Acq: 15 Jan 2021 13:56

Instrument :
 MSVOA_N
 ClientSampled :
 VN0115WBS01

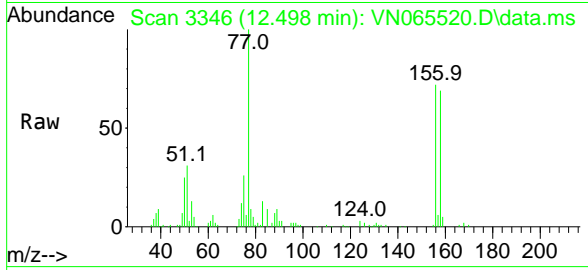

Tgt Ion:156 Resp: 62117
 Ion Ratio Lower Upper
 156 100
 77 171.0 101.3 303.7
 158 97.0 48.2 144.6

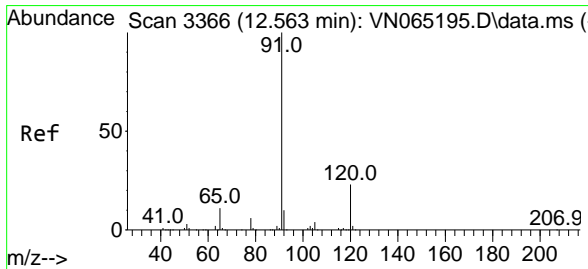
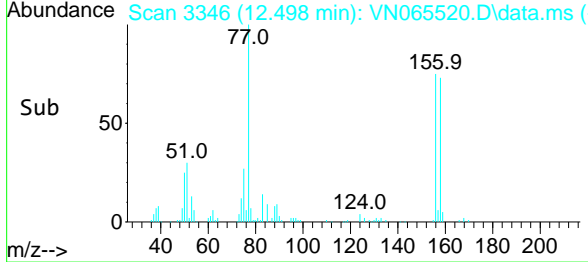
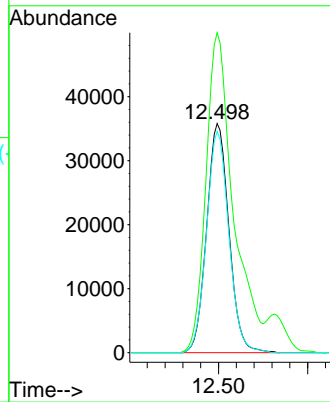

#78
 n-propylbenzene
 Concen: 17.18 ug/l
 RT: 12.563 min Scan# 3366
 Delta R.T. -0.000 min
 Lab File: VN065520.D
 Acq: 15 Jan 2021 13:56

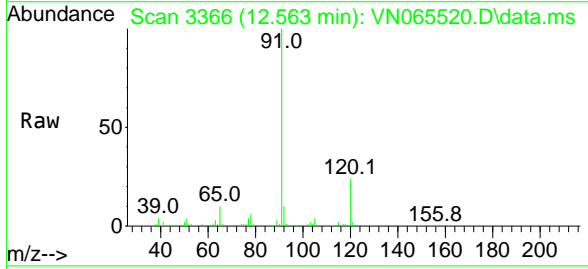

Tgt Ion: 91 Resp: 239698
 Ion Ratio Lower Upper
 91 100
 120 24.8 11.6 34.7

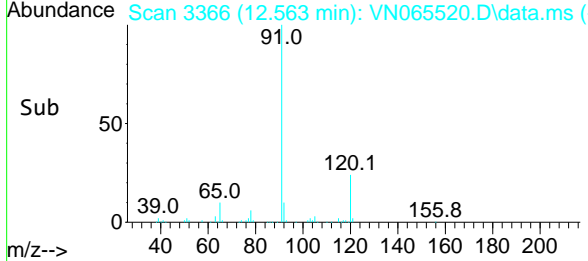
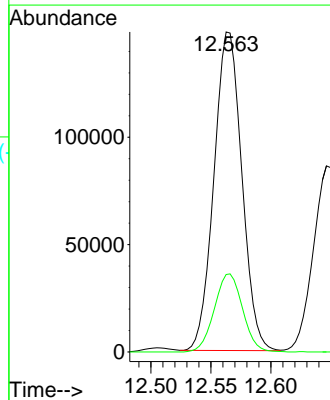

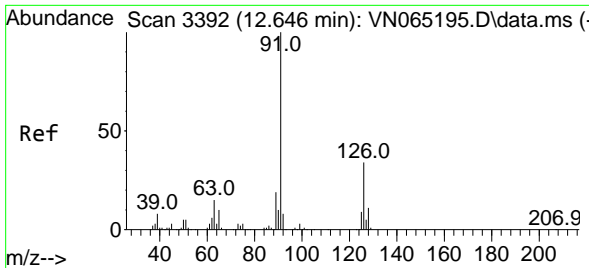

#79
 2-Chlorotoluene
 Concen: 17.68 ug/l
 RT: 12.646 min Scan# 3392
 Delta R.T. 0.000 min
 Lab File: VN065520.D
 Acq: 15 Jan 2021 13:56

Instrument :
 MSVOA_N
 ClientSampled :
 VN0115WBS01

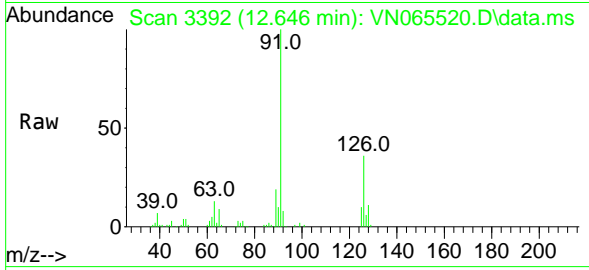

Tgt Ion: 91 Resp: 145333
 Ion Ratio Lower Upper
 91 100
 126 36.6 17.2 51.6

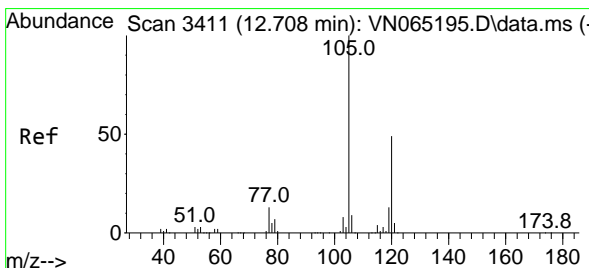
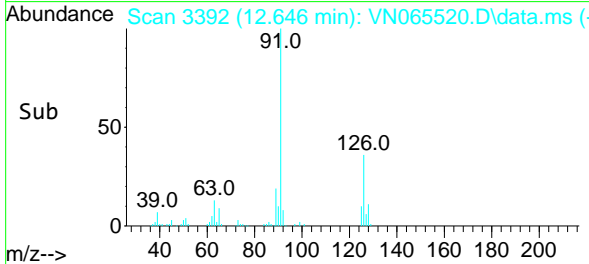
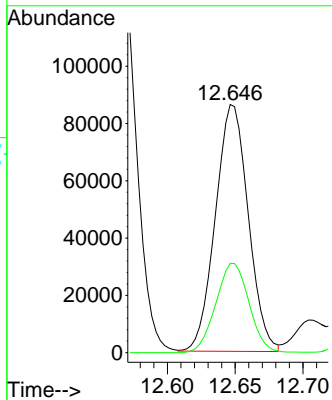

#80
 1,3,5-Trimethylbenzene
 Concen: 17.50 ug/l
 RT: 12.707 min Scan# 3411
 Delta R.T. -0.001 min
 Lab File: VN065520.D
 Acq: 15 Jan 2021 13:56

Tgt Ion: 105 Resp: 184529
 Ion Ratio Lower Upper
 105 100
 120 50.6 24.6 73.6

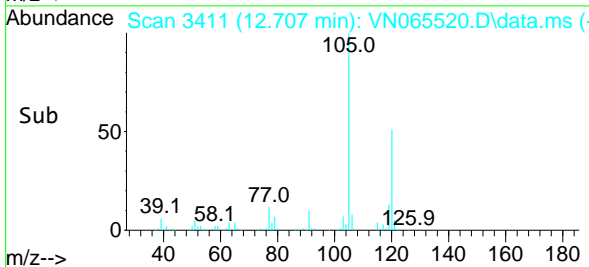
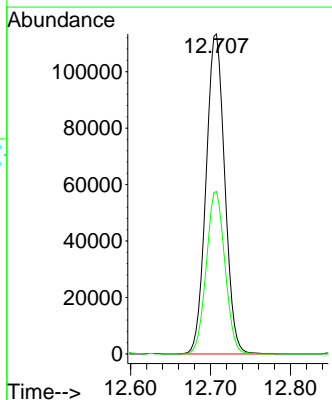
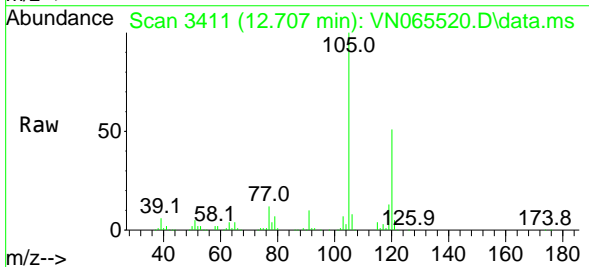

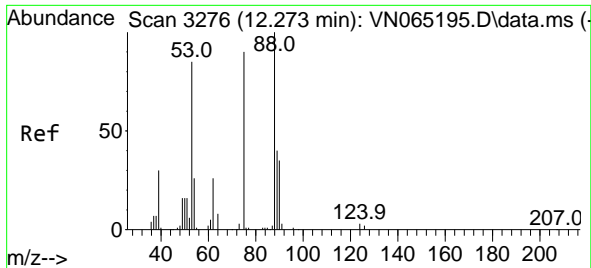

#81
 trans-1,4-Dichloro-2-butene
 Concen: 14.25 ug/l
 RT: 12.273 min Scan# 3276
 Delta R.T. 0.000 min
 Lab File: VN065520.D
 Acq: 15 Jan 2021 13:56

Instrument :
 MSVOA_N
 ClientSampled :
 VN0115WBS01

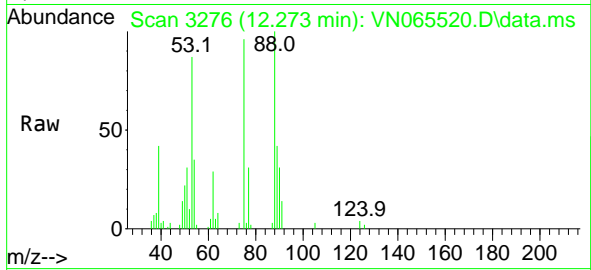

Tgt Ion: 75 Resp: 18714

Ion	Ratio	Lower	Upper
75	100		
53	92.7	67.0	100.4
89	46.0	39.6	59.4

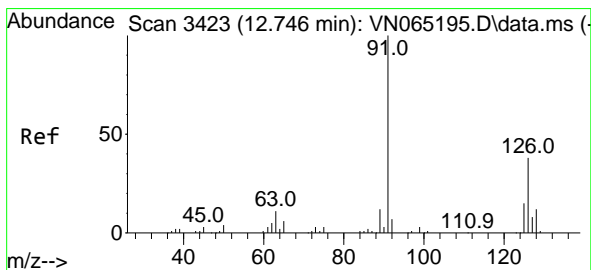
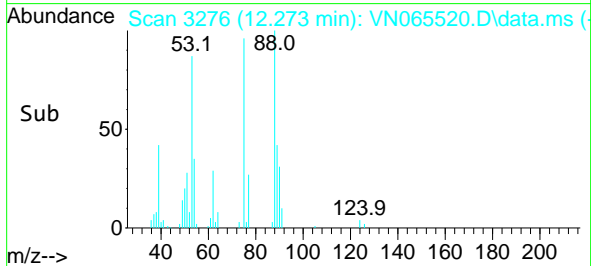
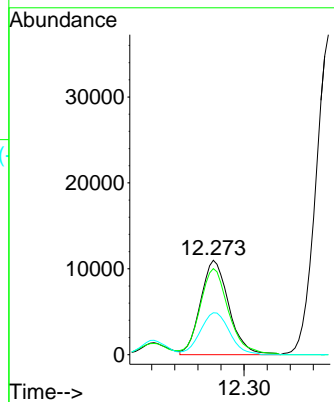

#82
 4-Chlorotoluene
 Concen: 17.62 ug/l
 RT: 12.746 min Scan# 3423
 Delta R.T. 0.000 min
 Lab File: VN065520.D
 Acq: 15 Jan 2021 13:56

Tgt Ion: 91 Resp: 149102

Ion	Ratio	Lower	Upper
91	100		
126	36.2	16.9	50.7

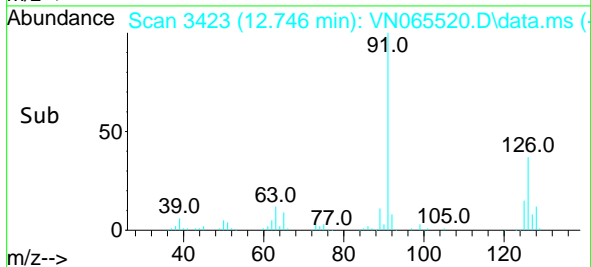
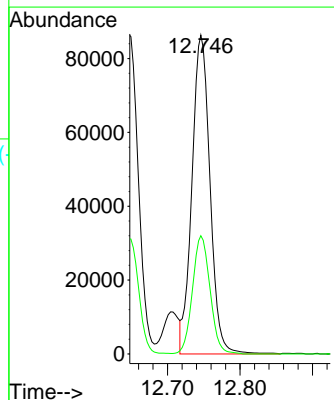
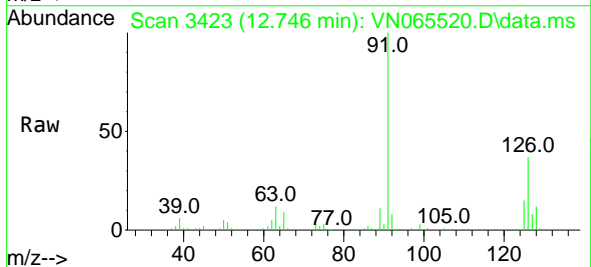

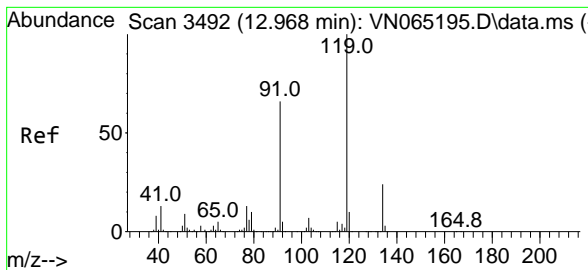

#83
 tert-Butylbenzene
 Concen: 17.89 ug/l
 RT: 12.968 min Scan# 3492
 Delta R.T. -0.000 min
 Lab File: VN065520.D
 Acq: 15 Jan 2021 13:56

Instrument :
 MSVOA_N
 ClientSampled :
 VN0115WBS01

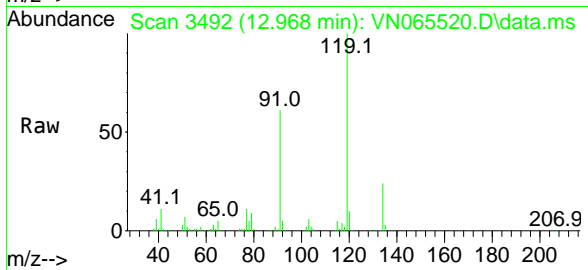

Tgt Ion:119 Resp: 160690
 Ion Ratio Lower Upper
 119 100
 91 61.7 32.3 96.8
 134 25.7 12.6 37.6

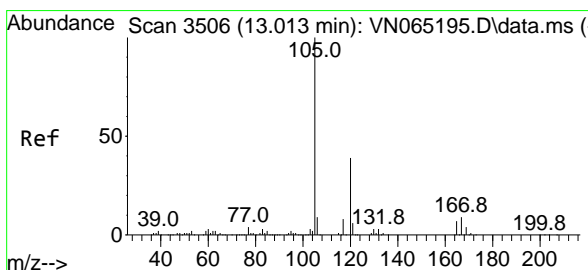
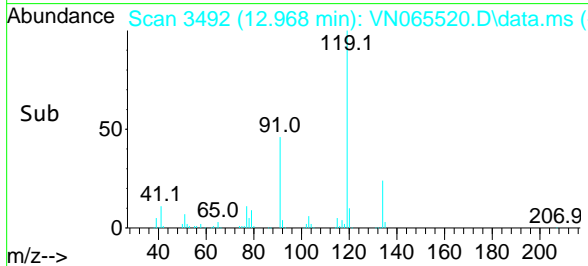
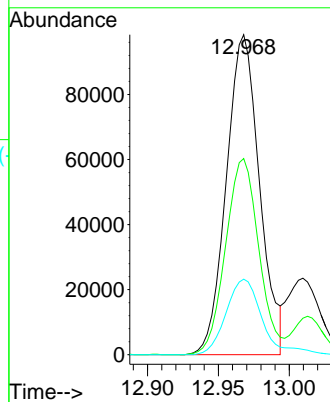

#84
 1,2,4-Trimethylbenzene
 Concen: 18.04 ug/l
 RT: 13.013 min Scan# 3506
 Delta R.T. -0.000 min
 Lab File: VN065520.D
 Acq: 15 Jan 2021 13:56

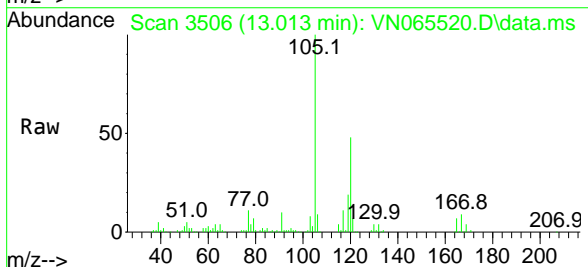

Tgt Ion:105 Resp: 185108
 Ion Ratio Lower Upper
 105 100
 120 47.2 23.1 69.2

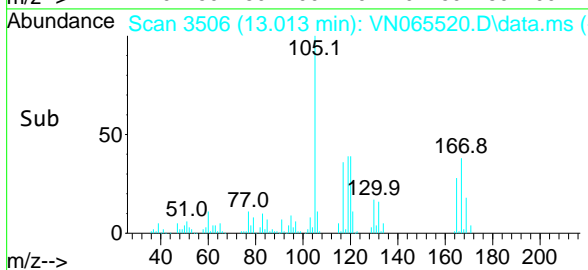
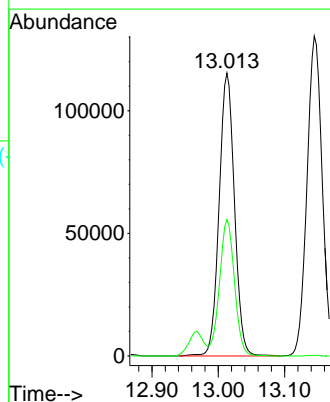

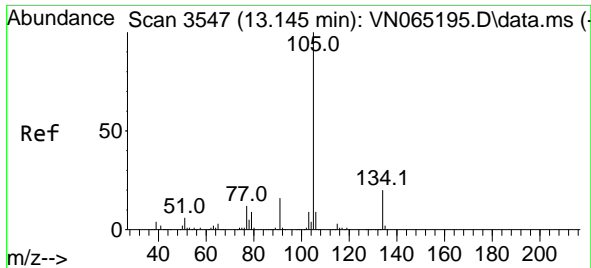

#85
 sec-Butylbenzene
 Concen: 17.42 ug/l
 RT: 13.145 min Scan# 3547
 Delta R.T. -0.000 min
 Lab File: VN065520.D
 Acq: 15 Jan 2021 13:56

Instrument :
 MSVOA_N
 ClientSampled :
 VN0115WBS01

Tgt Ion:105 Resp: 207551
 Ion Ratio Lower Upper
 105 100
 134 21.4 10.1 30.1

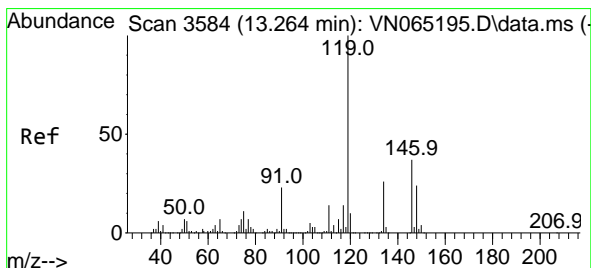
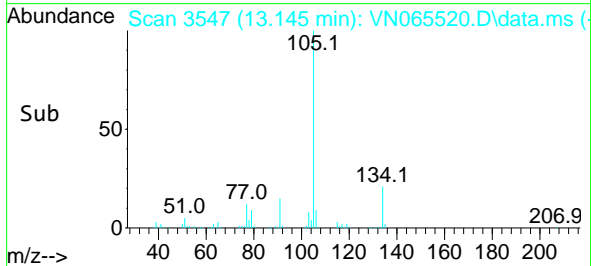
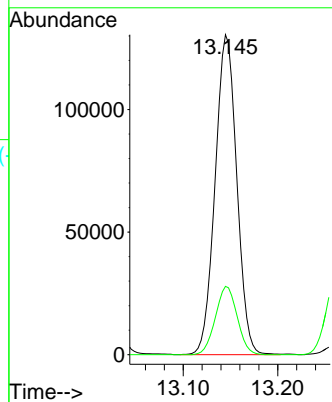
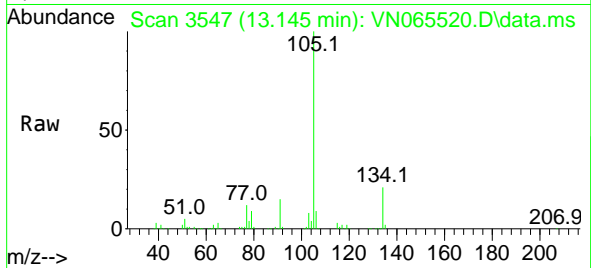

#86
 p-Isopropyltoluene
 Concen: 17.89 ug/l
 RT: 13.264 min Scan# 3584
 Delta R.T. -0.000 min
 Lab File: VN065520.D
 Acq: 15 Jan 2021 13:56

Tgt Ion:119 Resp: 195409
 Ion Ratio Lower Upper
 119 100
 134 27.2 13.1 39.1
 91 21.2 11.5 34.5

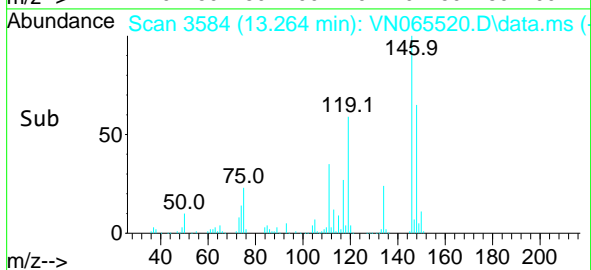
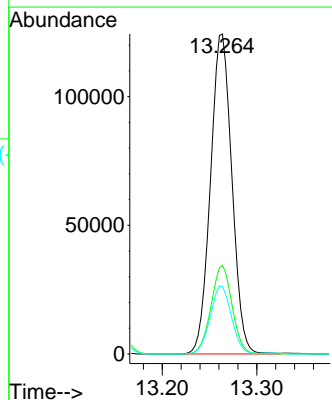
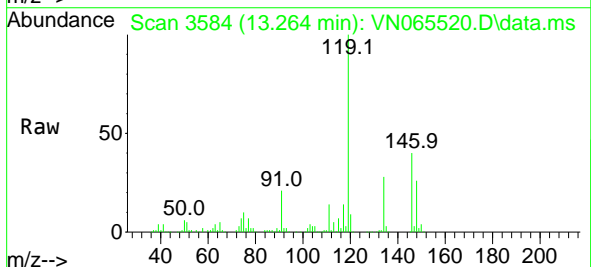

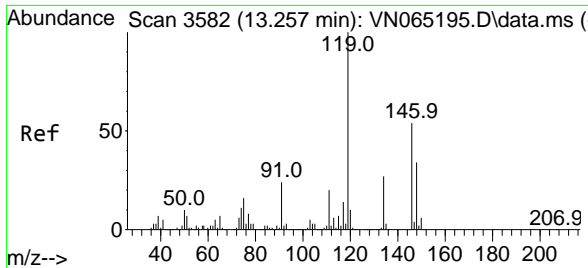

#87
 1,3-Dichlorobenzene
 Concen: 19.55 ug/l
 RT: 13.257 min Scan# 3582
 Delta R.T. 0.000 min
 Lab File: VN065520.D
 Acq: 15 Jan 2021 13:56

Instrument :
 MSVOA_N
ClientSampled :
 VN0115WBS01

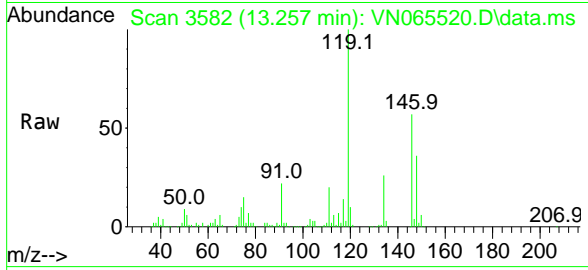

Tgt Ion:146 Resp: 105604

Ion	Ratio	Lower	Upper
146	100		
111	35.9	20.6	61.9
148	64.3	31.9	95.5

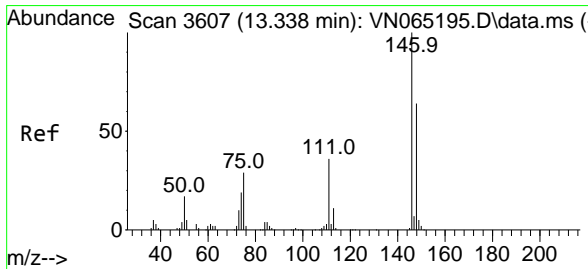
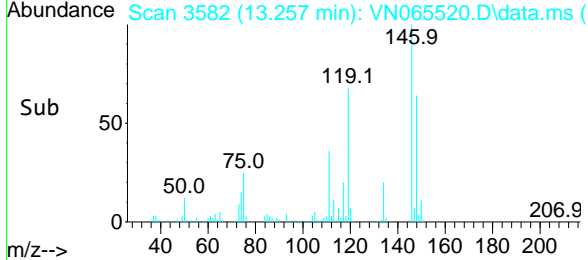
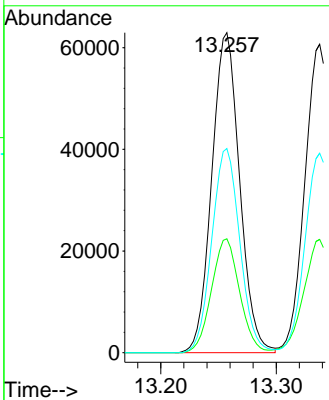

#88
 1,4-Dichlorobenzene
 Concen: 19.22 ug/l
 RT: 13.338 min Scan# 3607
 Delta R.T. -0.000 min
 Lab File: VN065520.D
 Acq: 15 Jan 2021 13:56

Tgt Ion:146 Resp: 104241

Ion	Ratio	Lower	Upper
146	100		
111	37.6	19.8	59.3
148	64.8	31.9	95.5

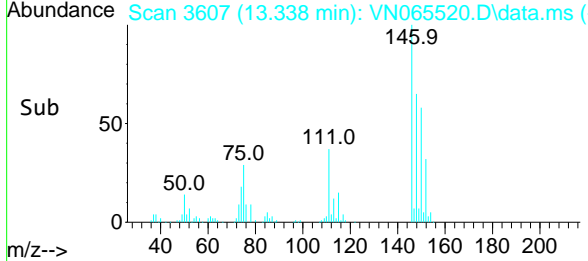
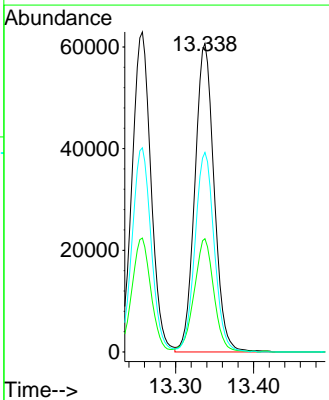
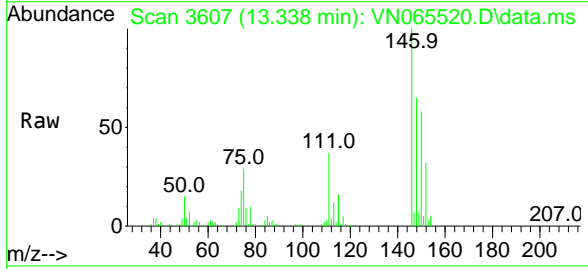

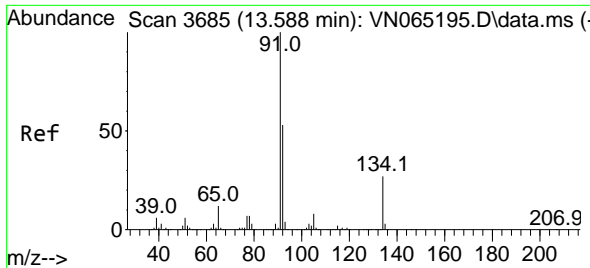

#89
 n-Butylbenzene
 Concen: 16.41 ug/l
 RT: 13.588 min Scan# 3685
 Delta R.T. 0.000 min
 Lab File: VN065520.D
 Acq: 15 Jan 2021 13:56

Instrument :
 MSVOA_N
 ClientSampled :
 VN0115WBS01

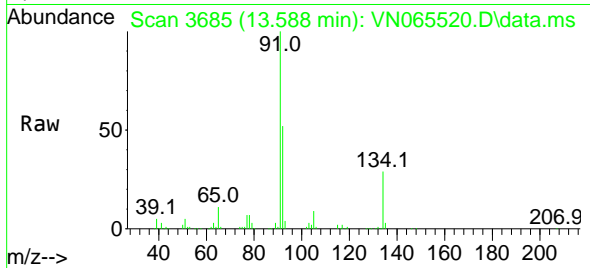

Tgt Ion: 91 Resp: 153260
 Ion Ratio Lower Upper
 91 100
 92 52.4 26.0 78.0
 134 28.7 12.9 38.6

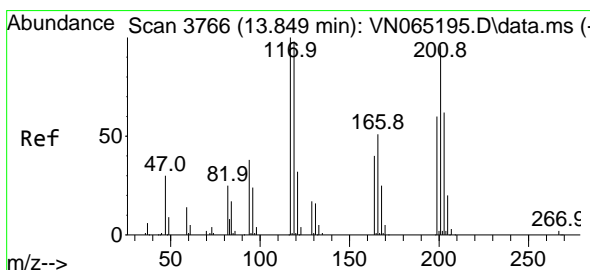
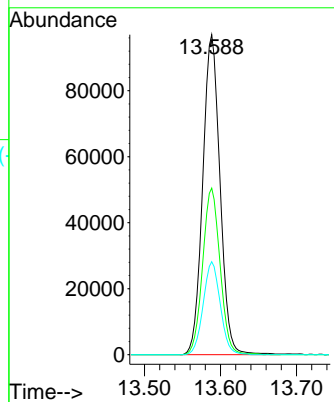
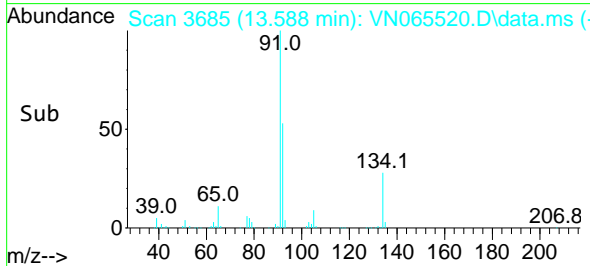

#90
 Hexachloroethane
 Concen: 16.33 ug/l
 RT: 13.849 min Scan# 3766
 Delta R.T. -0.000 min
 Lab File: VN065520.D
 Acq: 15 Jan 2021 13:56

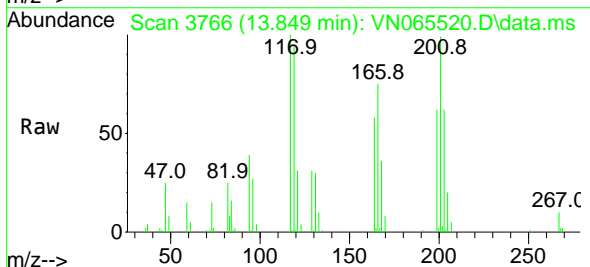

Tgt Ion: 117 Resp: 30666
 Ion Ratio Lower Upper
 117 100
 201 95.9 40.1 120.3

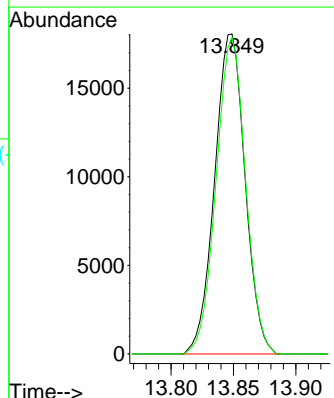
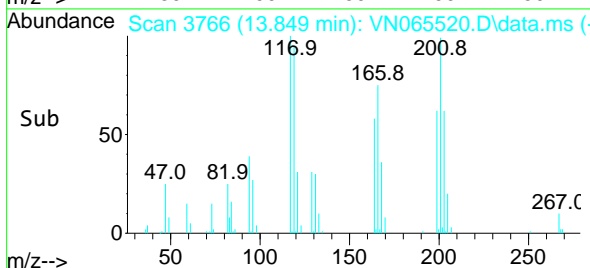

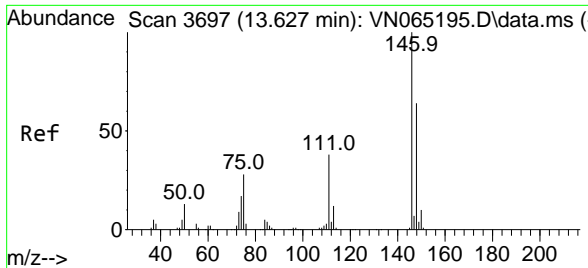

#91
 1,2-Dichlorobenzene
 Concen: 20.33 ug/l
 RT: 13.627 min Scan# 3697
 Delta R.T. -0.000 min
 Lab File: VN065520.D
 Acq: 15 Jan 2021 13:56

Instrument : MSVOA_N
 ClientSampled : VN0115WBS01

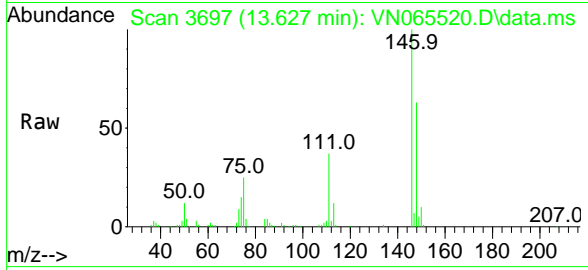

Tgt Ion:146 Resp: 105488

Ion	Ratio	Lower	Upper
146	100		
111	37.6	21.1	63.1
148	64.3	32.0	96.2

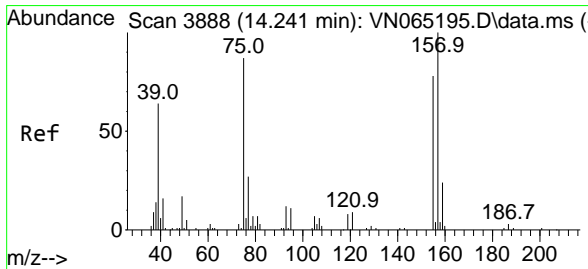
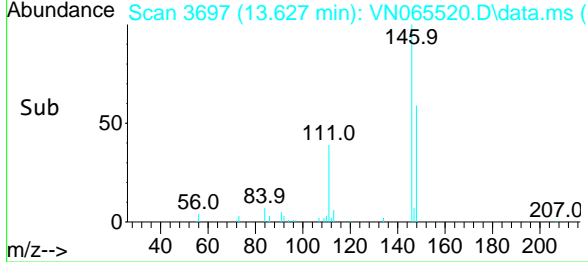
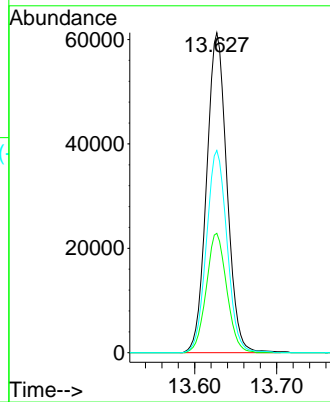

#92
 1,2-Dibromo-3-Chloropropane
 Concen: 16.06 ug/l
 RT: 14.244 min Scan# 3889
 Delta R.T. 0.003 min
 Lab File: VN065520.D
 Acq: 15 Jan 2021 13:56

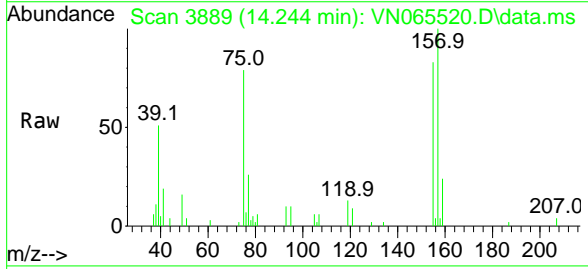

Tgt Ion: 75 Resp: 11027

Ion	Ratio	Lower	Upper
75	100		
155	101.0	42.8	128.3
157	128.2	56.4	169.1

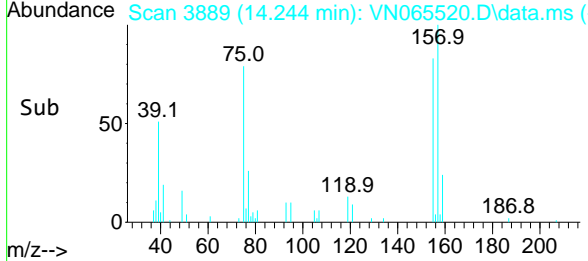
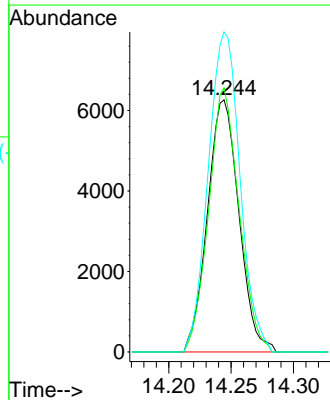

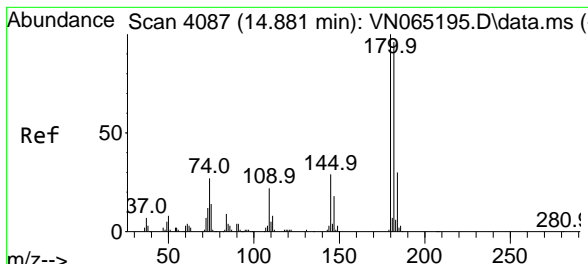

#93
 1,2,4-Trichlorobenzene
 Concen: 19.28 ug/l
 RT: 14.881 min Scan# 4087
 Delta R.T. -0.000 min
 Lab File: VN065520.D
 Acq: 15 Jan 2021 13:56

Instrument :
 MSVOA_N
 ClientSampled :
 VN0115WBS01

Tgt Ion	Resp	Lower	Upper
180	56012		
180	100		
182	96.5	47.6	142.9
145	27.2	15.3	45.8

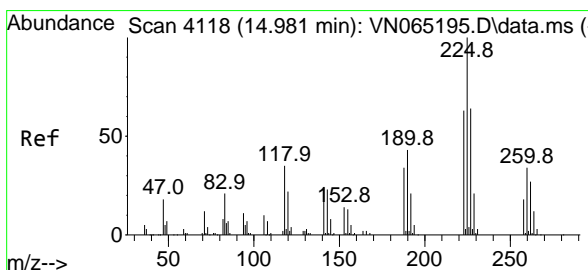
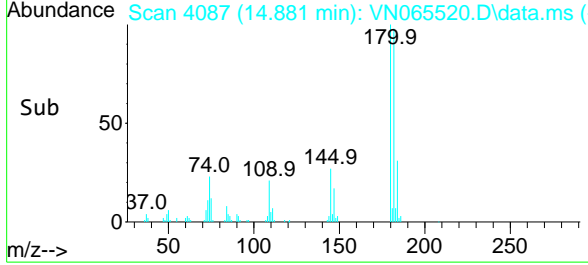
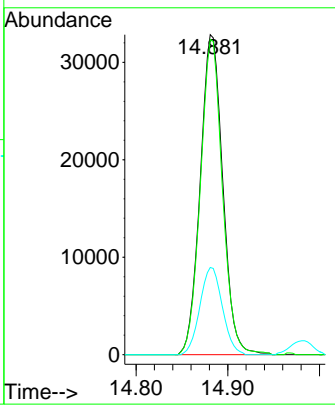
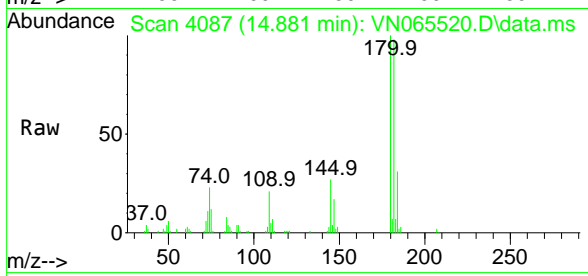

#94
 Hexachlorobutadiene
 Concen: 18.02 ug/l
 RT: 14.981 min Scan# 4118
 Delta R.T. -0.000 min
 Lab File: VN065520.D
 Acq: 15 Jan 2021 13:56

Tgt Ion	Resp	Lower	Upper
225	36912		
225	100		
223	61.8	31.0	93.0
227	62.7	32.0	96.0

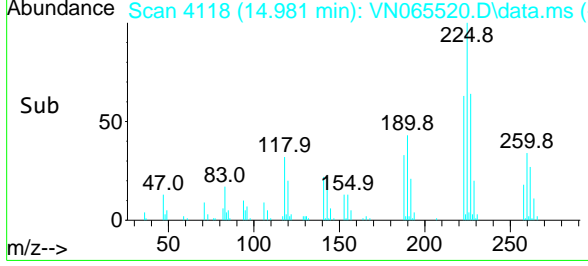
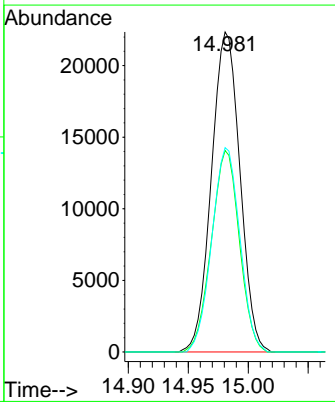
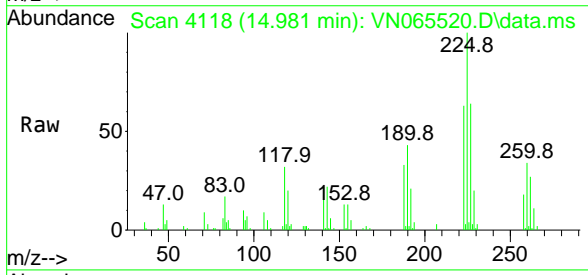

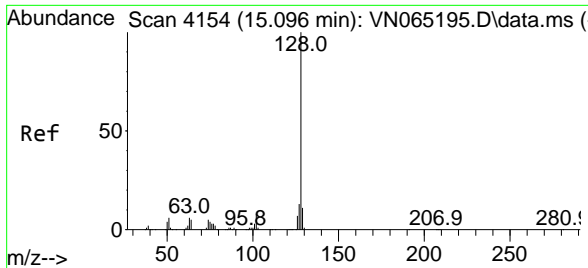

#95
 Naphthalene
 Concen: 18.40 ug/l
 RT: 15.103 min Scan# 4156
 Delta R.T. 0.007 min
 Lab File: VN065520.D
 Acq: 15 Jan 2021 13:56

Instrument :
 MSVOA_N
ClientSampled :
 VN0115WBS01

Tgt Ion	Resp	Lower	Upper
128	135584		
127	12.7	10.3	15.5
129	10.6	8.7	13.1

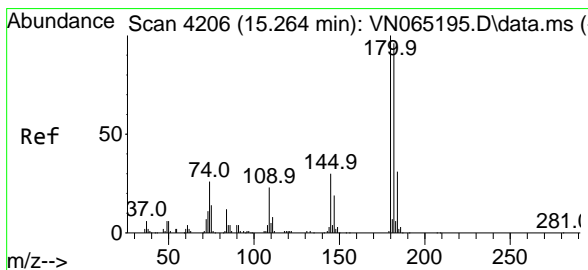
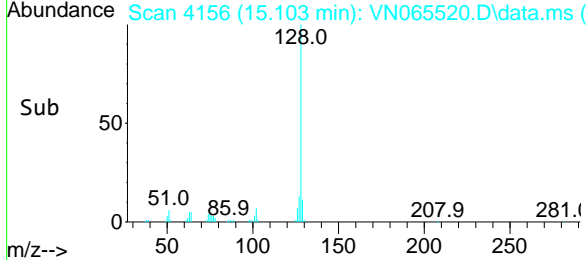
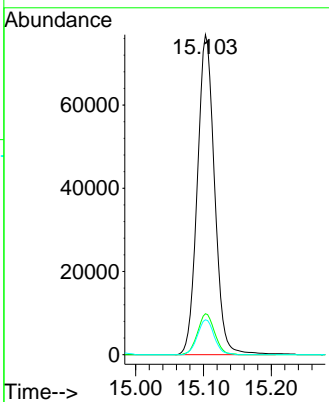
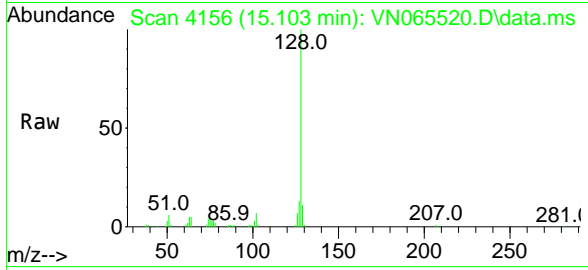

#96
 1,2,3-Trichlorobenzene
 Concen: 20.76 ug/l
 RT: 15.283 min Scan# 4212
 Delta R.T. 0.019 min
 Lab File: VN065520.D
 Acq: 15 Jan 2021 13:56

Tgt Ion	Resp	Lower	Upper
180	55870		
182	94.6	48.1	144.4
145	28.6	16.4	49.1

