

Data Path : Z:\voasrv\HPCHEM1\MSVOA_N\Data\VN012122\
 Data File : VN070725.D
 Acq On : 21 Jan 2022 11:15
 Operator : JC/MD
 Sample : VSTDCCC050
 Misc : 5.00mL/MSVOA_N/WATER
 ALS Vial : 2 Sample Multiplier: 1

Instrument :
 MSVOA_N
 ClientSampleId :

Quant Time: Jan 22 05:26:34 2022
 Quant Method : Z:\voasrv\HPCHEM1\MSVOA_N\methods\82N011822W.M
 Quant Title : SW846 8260
 QLast Update : Tue Jan 18 13:32:07 2022
 Response via : Initial Calibration

Compound	R.T.	QIon	Response	Conc	Units	Dev(Min)
Internal Standards						
1) Pentafluorobenzene	8.083	168	751309	50.000	ug/l	0.00
34) 1,4-Difluorobenzene	8.965	114	1198957	50.000	ug/l	0.00
63) Chlorobenzene-d5	11.741	117	1113951	50.000	ug/l	0.00
72) 1,4-Dichlorobenzene-d4	13.669	152	495480	50.000	ug/l	0.00
System Monitoring Compounds						
33) 1,2-Dichloroethane-d4	8.434	65	531279	49.341	ug/l	0.00
Spiked Amount	50.000	Range 61 - 141	Recovery =	98.680%		
35) Dibromofluoromethane	8.018	113	378482	50.891	ug/l	0.00
Spiked Amount	50.000	Range 69 - 133	Recovery =	101.780%		
50) Toluene-d8	10.438	98	1566709	50.005	ug/l	0.00
Spiked Amount	50.000	Range 65 - 126	Recovery =	100.020%		
62) 4-Bromofluorobenzene	12.725	95	583672	52.279	ug/l	0.00
Spiked Amount	50.000	Range 58 - 135	Recovery =	104.560%		
Target Compounds						
						Qvalue
2) Dichlorodifluoromethane	2.073	85	429909	49.519	ug/l	99
3) Chloromethane	2.303	50	591853	46.638	ug/l	99
4) Vinyl Chloride	2.453	62	611758	50.685	ug/l	98
5) Bromomethane	2.861	94	378748	60.250	ug/l	100
6) Chloroethane	3.025	64	408893	54.287	ug/l	96
7) Trichlorofluoromethane	3.384	101	779012	56.498	ug/l	97
8) Diethyl Ether	3.824	74	293236	48.685	ug/l	82
9) 1,1,2-Trichlorotrifluo...	4.215	101	410812	49.297	ug/l	95
10) Methyl Iodide	4.425	142	545241	50.739	ug/l	99
11) Tert butyl alcohol	5.366	59	380953	196.106	ug/l	98
12) 1,1-Dichloroethene	4.186	96	397993	47.884	ug/l	90
13) Acrolein	4.041	56	703028	252.340	ug/l	100
14) Allyl chloride	4.843	41	914843	50.517	ug/l	86
15) Acrylonitrile	5.551	53	1387447	224.514	ug/l	99
16) Acetone	4.282	43	1689046	226.008	ug/l	98
17) Carbon Disulfide	4.532	76	1128153	49.977	ug/l	99
18) Methyl Acetate	4.854	43	640089	43.551	ug/l	92
19) Methyl tert-butyl Ether	5.613	73	1542504	51.950	ug/l	95
20) Methylene Chloride	5.095	84	478962	48.654	ug/l	87
21) trans-1,2-Dichloroethene	5.599	96	421993	50.446	ug/l #	82
22) Diisopropyl ether	6.492	45	1830921	51.008	ug/l	93
23) Vinyl Acetate	6.431	43	7833699	257.452	ug/l	95
24) 1,1-Dichloroethane	6.385	63	923897	51.455	ug/l	98
25) 2-Butanone	7.329	43	2114582	224.858	ug/l	93
26) 2,2-Dichloropropane	7.321	77	747611	54.308	ug/l	97
27) cis-1,2-Dichloroethene	7.324	96	502735	50.591	ug/l	84
28) Bromochloromethane	7.656	49	363280	45.064	ug/l #	77
29) Tetrahydrofuran	7.681	42	1264556	219.611	ug/l	87
30) Chloroform	7.815	83	880531	50.222	ug/l	99
31) Cyclohexane	8.094	56	914333	48.223	ug/l	87
32) 1,1,1-Trichloroethane	8.013	97	748674	53.720	ug/l	98
36) 1,1-Dichloropropene	8.220	75	678848	54.220	ug/l	96
37) Ethyl Acetate	7.407	43	783726	47.150	ug/l	97
38) Carbon Tetrachloride	8.204	117	628524	56.429	ug/l	98
39) Methylcyclohexane	9.459	83	840598	54.384	ug/l	88
40) Benzene	8.456	78	2007144	51.737	ug/l	99

Data Path : Z:\voasrv\HPCHEM1\MSVOA_N\Data\VN012122\
 Data File : VN070725.D
 Acq On : 21 Jan 2022 11:15
 Operator : JC/MD
 Sample : VSTDCCC050
 Misc : 5.00mL/MSVOA_N/WATER
 ALS Vial : 2 Sample Multiplier: 1

Instrument :
 MSVOA_N
 ClientSampleId :

Quant Time: Jan 22 05:26:34 2022
 Quant Method : Z:\voasrv\HPCHEM1\MSVOA_N\methods\82N011822W.M
 Quant Title : SW846 8260
 QLast Update : Tue Jan 18 13:32:07 2022
 Response via : Initial Calibration

Compound	R.T.	QIon	Response	Conc	Units	Dev(Min)
41) Methacrylonitrile	7.632	41	407449	48.181	ug/l	88
42) 1,2-Dichloroethane	8.528	62	720820	53.586	ug/l	98
43) Isopropyl Acetate	8.558	43	1259974	49.627	ug/l #	96
44) Trichloroethene	9.212	130	462346	52.570	ug/l	89
45) 1,2-Dichloropropane	9.485	63	555006	52.581	ug/l	100
46) Dibromomethane	9.574	93	323450	52.701	ug/l	94
47) Bromodichloromethane	9.759	83	679368	54.151	ug/l	99
48) Methyl methacrylate	9.558	41	623880	51.581	ug/l #	80
49) 1,4-Dioxane	9.566	88	150303	827.291	ug/l #	82
51) 4-Methyl-2-Pentanone	10.328	43	3878860	239.430	ug/l	98
52) Toluene	10.502	92	1242592	53.546	ug/l	97
53) t-1,3-Dichloropropene	10.714	75	767719	50.440	ug/l	98
54) cis-1,3-Dichloropropene	10.185	75	844559	56.133	ug/l	98
55) 1,1,2-Trichloroethane	10.894	97	470607	51.622	ug/l	97
56) Ethyl methacrylate	10.757	69	801019	46.375	ug/l	89
57) 1,3-Dichloropropane	11.041	76	854015	52.918	ug/l	100
58) 2-Chloroethyl Vinyl ether	10.038	63	732609	173.652	ug/l	90
59) 2-Hexanone	11.081	43	2939367	249.758	ug/l	96
60) Dibromochloromethane	11.234	129	483431	56.851	ug/l	100
61) 1,2-Dibromoethane	11.341	107	473085	51.687	ug/l	100
64) Tetrachloroethene	10.974	164	427630	52.357	ug/l	95
65) Chlorobenzene	11.768	112	1274139	52.792	ug/l	100
66) 1,1,1,2-Tetrachloroethane	11.838	131	454272	54.659	ug/l	99
67) Ethyl Benzene	11.840	91	2439309	54.514	ug/l	95
68) m/p-Xylenes	11.950	106	1788913	109.895	ug/l	90
69) o-Xylene	12.275	106	872240	53.994	ug/l	88
70) Styrene	12.291	104	1460151	56.500	ug/l	95
71) Bromoform	12.454	173	348175	55.460	ug/l #	100
73) Isopropylbenzene	12.575	105	2344587	50.018	ug/l	98
74) N-amyl acetate	12.385	43	950529	49.596	ug/l	96
75) 1,1,2,2-Tetrachloroethane	12.822	83	715041	45.168	ug/l	99
76) 1,2,3-Trichloropropane	12.875	75	895726	68.160	ug/l	78
77) Bromobenzene	12.857	156	526796	50.125	ug/l	77
78) n-propylbenzene	12.916	91	2798909	53.391	ug/l	95
79) 2-Chlorotoluene	13.004	91	1685849	50.838	ug/l	91
80) 1,3,5-Trimethylbenzene	13.055	105	1981640	52.277	ug/l	96
81) trans-1,4-Dichloro-2-b...	12.621	75	220326	49.948	ug/l	93
82) 4-Chlorotoluene	13.101	91	1658114	53.516	ug/l	91
83) tert-Butylbenzene	13.318	119	1688007	51.156	ug/l	94
84) 1,2,4-Trimethylbenzene	13.364	105	1952065	53.574	ug/l	97
85) sec-Butylbenzene	13.498	105	2406952	53.655	ug/l	97
86) p-Isopropyltoluene	13.610	119	1976494	56.087	ug/l	96
87) 1,3-Dichlorobenzene	13.610	146	943942	53.993	ug/l	96
88) 1,4-Dichlorobenzene	13.691	146	917747	52.748	ug/l	97
89) n-Butylbenzene	13.940	91	1688273	58.073	ug/l	96
90) Hexachloroethane	14.206	117	332951	54.050	ug/l	93
91) 1,2-Dichlorobenzene	13.986	146	893402	51.722	ug/l	96
92) 1,2-Dibromo-3-Chloropr...	14.600	75	127010	47.297	ug/l	76
93) 1,2,4-Trichlorobenzene	15.260	180	459842	50.218	ug/l	97
94) Hexachlorobutadiene	15.364	225	295442	57.752	ug/l	99
95) Naphthalene	15.501	128	1110552	43.895	ug/l	100
96) 1,2,3-Trichlorobenzene	15.697	180	430820	49.284	ug/l	98

Data Path : Z:\voasrv\HPCHEM1\MSVOA_N\Data\VN012122\
Data File : VN070725.D
Acq On : 21 Jan 2022 11:15
Operator : JC/MD
Sample : VSTDCCC050
Misc : 5.00mL/MSVOA_N/WATER
ALS Vial : 2 Sample Multiplier: 1

Instrument :
MSVOA_N
ClientSampleId :

Quant Time: Jan 22 05:26:34 2022
Quant Method : Z:\voasrv\HPCHEM1\MSVOA_N\methods\82N011822W.M
Quant Title : SW846 8260
QLast Update : Tue Jan 18 13:32:07 2022
Response via : Initial Calibration

Compound	R.T.	QIon	Response	Conc	Units	Dev(Min)
----------	------	------	----------	------	-------	----------

(#) = qualifier out of range (m) = manual integration (+) = signals summed

Data Path : Z:\voasrv\HPCHEM1\MSVOA_N\Data\VN012122\
 Data File : VN070725.D
 Acq On : 21 Jan 2022 11:15
 Operator : JC/MD
 Sample : VSTDCCC050
 Misc : 5.00mL/MSVOA_N/WATER
 ALS Vial : 2 Sample Multiplier: 1

Instrument :
 MSVOA_N
 ClientSampleId :

Quant Time: Jan 22 05:26:34 2022
 Quant Method : Z:\voasrv\HPCHEM1\MSVOA_N\methods\82N011822W.M
 Quant Title : SW846 8260
 QLast Update : Tue Jan 18 13:32:07 2022
 Response via : Initial Calibration

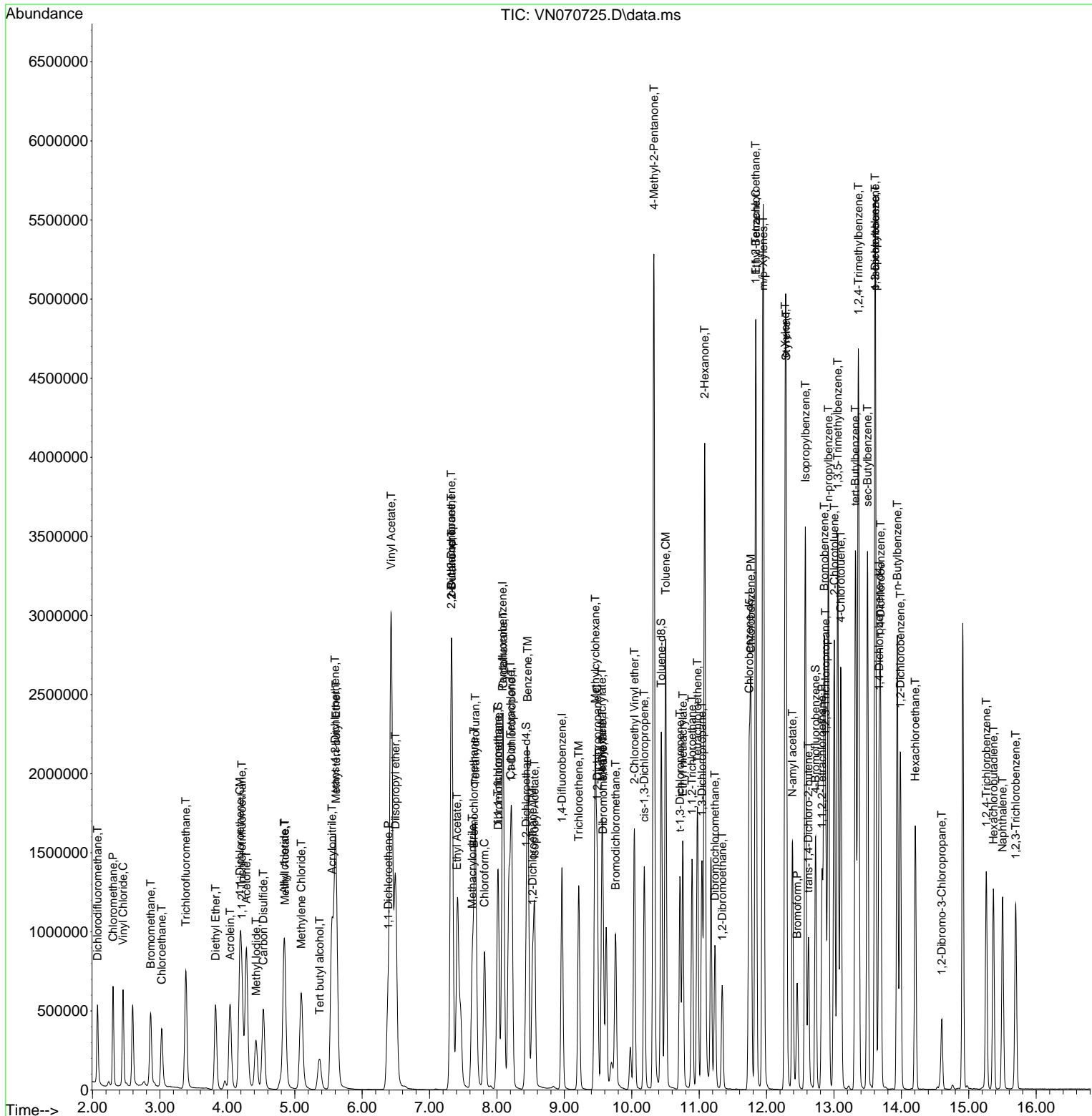

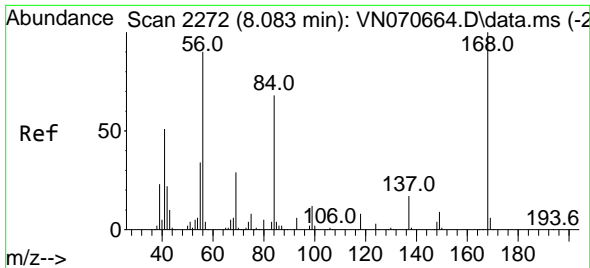

#1
 Pentafluorobenzene
 Concen: 50.000 ug/l
 RT: 8.083 min Scan# 21
 Delta R.T. -0.000 min
 Lab File: VN070725.D
 Acq: 21 Jan 2022 11:15

Instrument :
 MSVOA_N
 ClientSampleId :

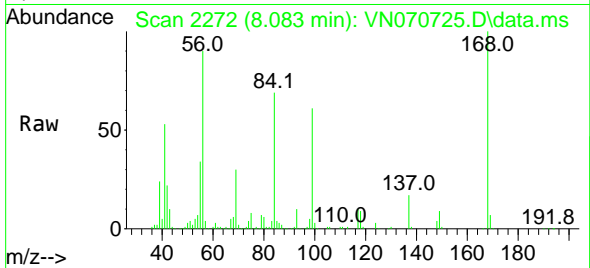

Tgt Ion:168 Resp: 751309
 Ion Ratio Lower Upper
 168 100
 99 60.2 41.3 61.9

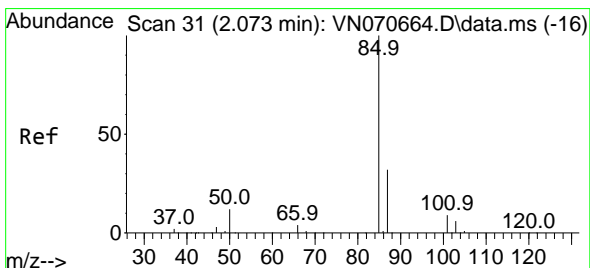
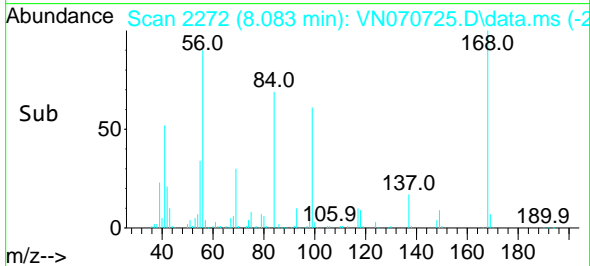
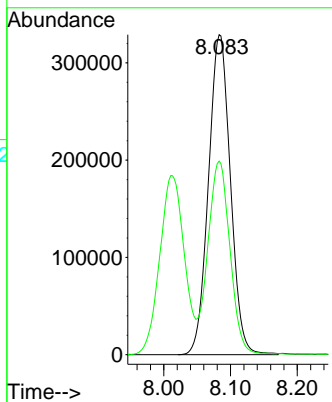

#2
 Dichlorodifluoromethane
 Concen: 49.519 ug/l
 RT: 2.073 min Scan# 31
 Delta R.T. -0.000 min
 Lab File: VN070725.D
 Acq: 21 Jan 2022 11:15

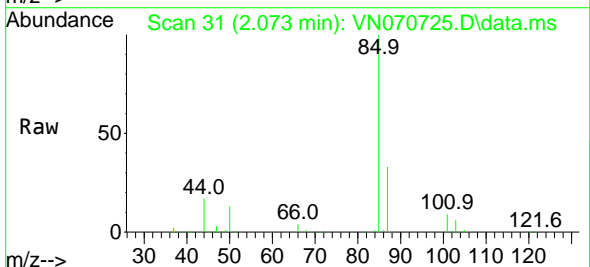

Tgt Ion: 85 Resp: 429909
 Ion Ratio Lower Upper
 85 100
 87 32.9 16.3 48.9

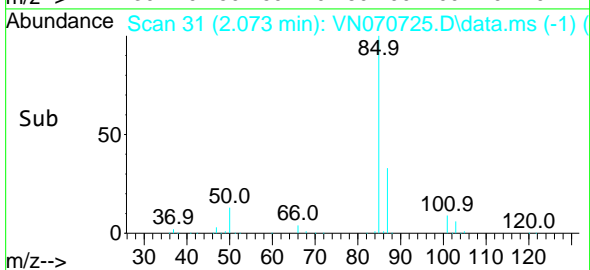
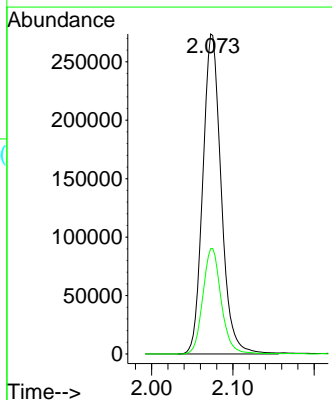

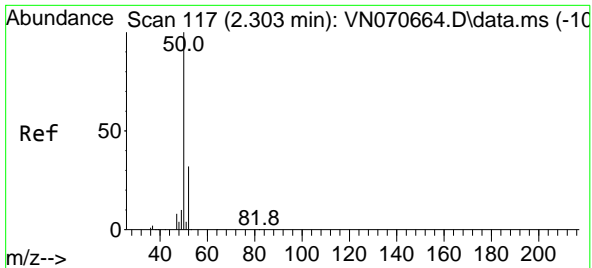

#3
 Chloromethane
 Concen: 46.638 ug/l
 RT: 2.303 min Scan# 117
 Delta R.T. 0.000 min
 Lab File: VN070725.D
 Acq: 21 Jan 2022 11:15

Instrument :
 MSVOA_N
 ClientSampleId :

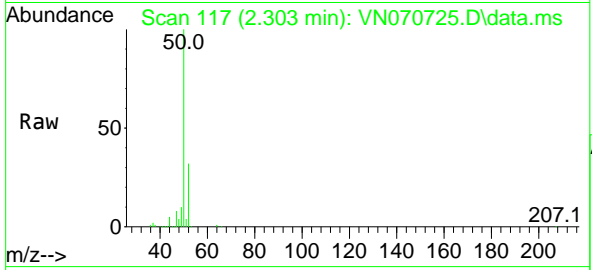

Tgt Ion: 50 Resp: 591853
 Ion Ratio Lower Upper
 50 100
 52 32.3 25.4 38.0

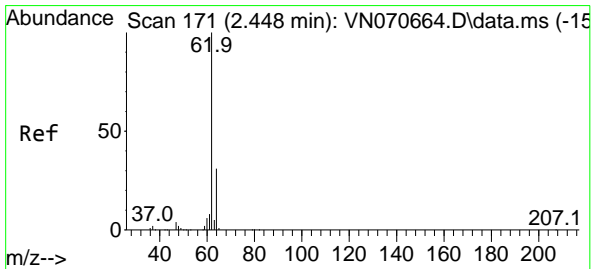
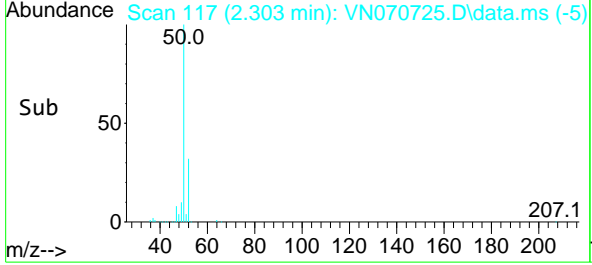
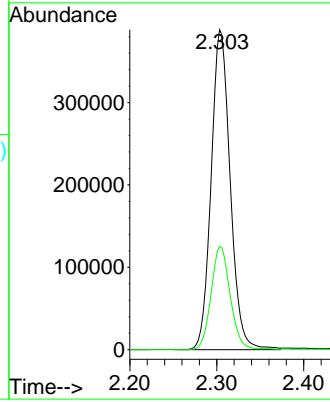

#4
 Vinyl Chloride
 Concen: 50.685 ug/l
 RT: 2.453 min Scan# 173
 Delta R.T. 0.005 min
 Lab File: VN070725.D
 Acq: 21 Jan 2022 11:15

Tgt Ion: 62 Resp: 611758
 Ion Ratio Lower Upper
 62 100
 64 31.2 25.8 38.6

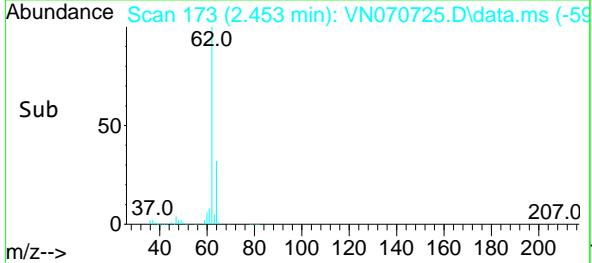
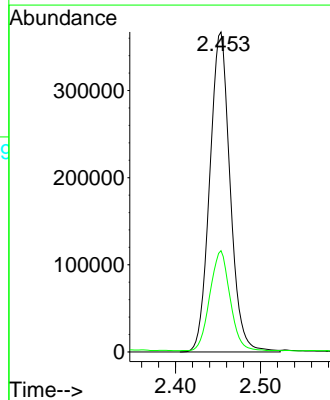
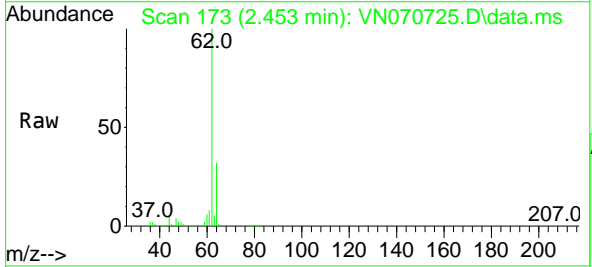

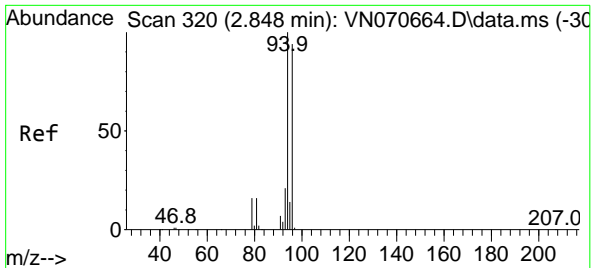

#5
 Bromomethane
 Concen: 60.250 ug/l
 RT: 2.861 min Scan# 311
 Delta R.T. 0.013 min
 Lab File: VN070725.D
 Acq: 21 Jan 2022 11:15

Instrument :
 MSVOA_N
 ClientSampleId :

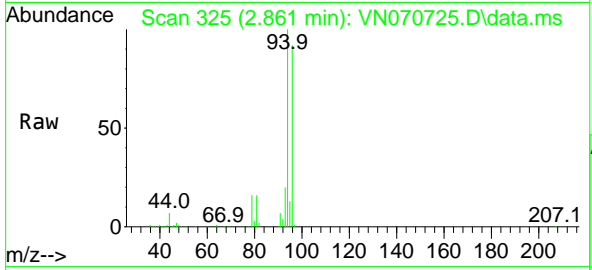

Tgt Ion: 94 Resp: 378748
 Ion Ratio Lower Upper
 94 100
 96 92.4 73.8 110.8

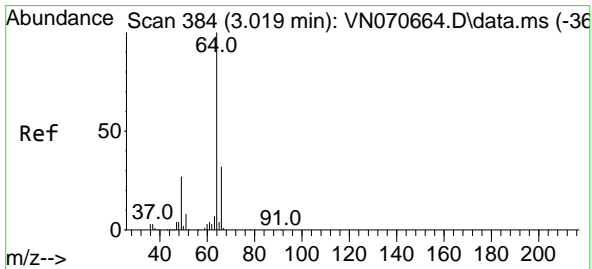
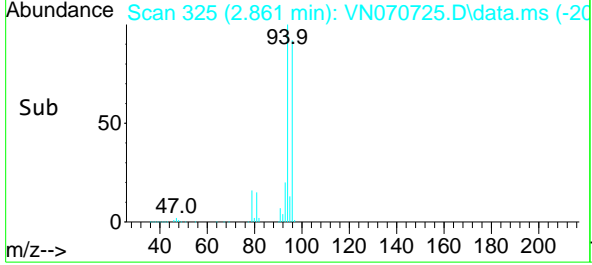
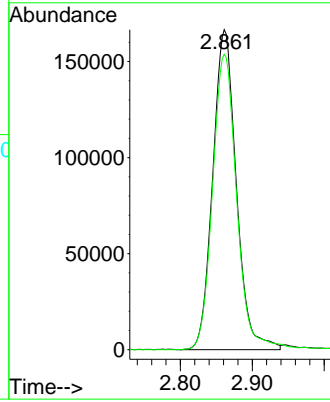

#6
 Chloroethane
 Concen: 54.287 ug/l
 RT: 3.025 min Scan# 386
 Delta R.T. 0.006 min
 Lab File: VN070725.D
 Acq: 21 Jan 2022 11:15

Tgt Ion: 64 Resp: 408893
 Ion Ratio Lower Upper
 64 100
 66 30.9 26.3 39.5

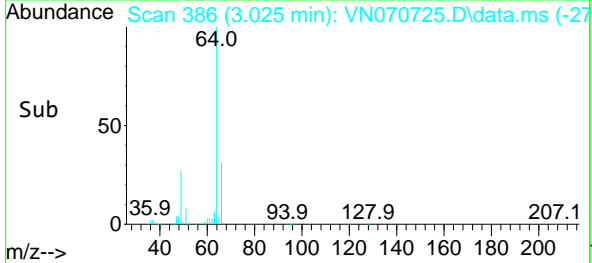
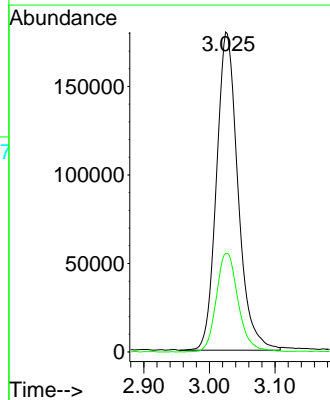
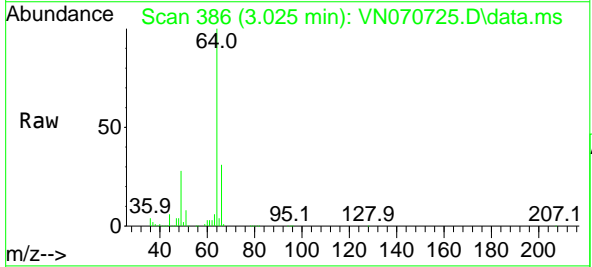

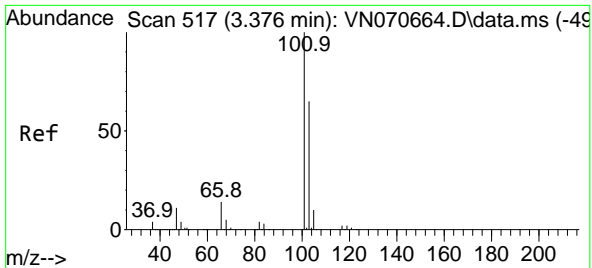

#7
 Trichlorofluoromethane
 Concen: 56.498 ug/l
 RT: 3.384 min Scan# 517
 Delta R.T. 0.008 min
 Lab File: VN070725.D
 Acq: 21 Jan 2022 11:15

Instrument : MSVOA_N
 ClientSampleId :

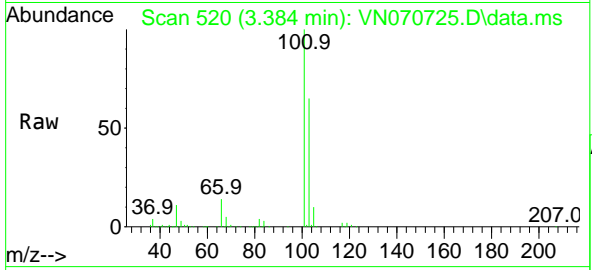

Tgt Ion: 101 Resp: 779012
 Ion Ratio Lower Upper
 101 100
 103 64.9 50.1 75.1

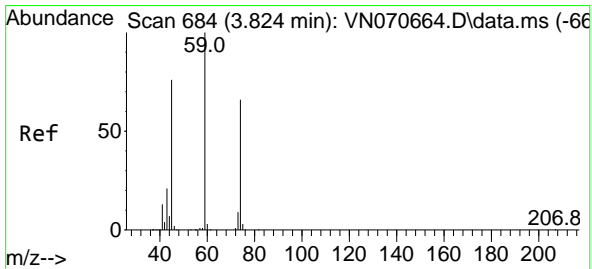
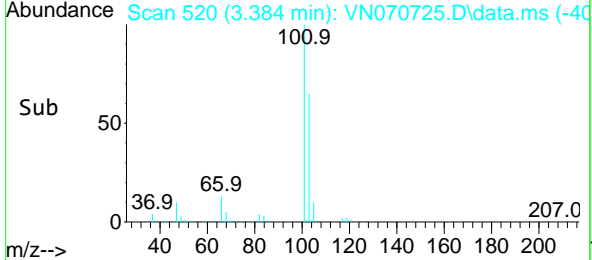
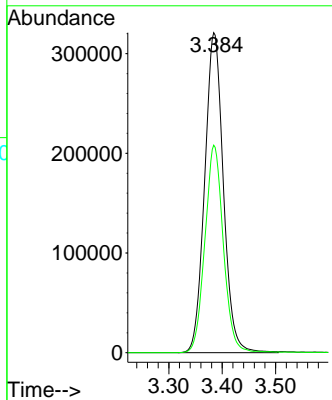

#8
 Diethyl Ether
 Concen: 48.685 ug/l
 RT: 3.824 min Scan# 684
 Delta R.T. -0.000 min
 Lab File: VN070725.D
 Acq: 21 Jan 2022 11:15

Tgt Ion: 74 Resp: 293236
 Ion Ratio Lower Upper
 74 100
 45 111.3 47.0 141.2

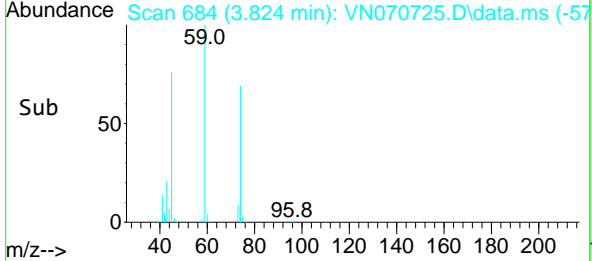
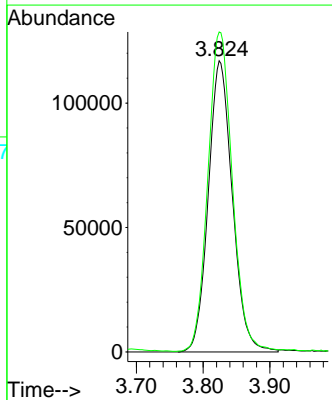
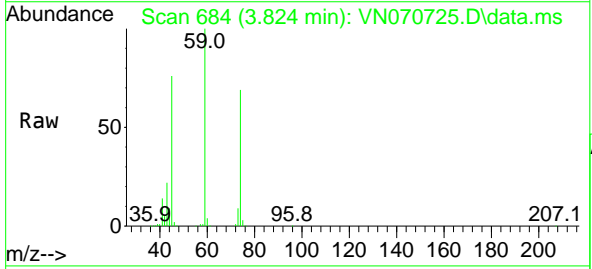

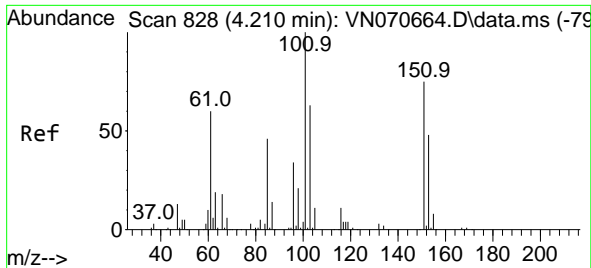

#9
 1,1,2-Trichlorotrifluoroethane
 Concen: 49.297 ug/l
 RT: 4.215 min Scan# 81
 Delta R.T. 0.005 min
 Lab File: VN070725.D
 Acq: 21 Jan 2022 11:15

Instrument :
 MSVOA_N
 ClientSampleId :

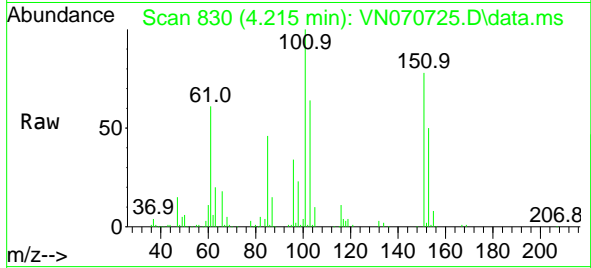

Tgt Ion:101 Resp: 410812
 Ion Ratio Lower Upper
 101 100
 85 44.9 37.2 55.8
 151 76.8 65.9 98.9

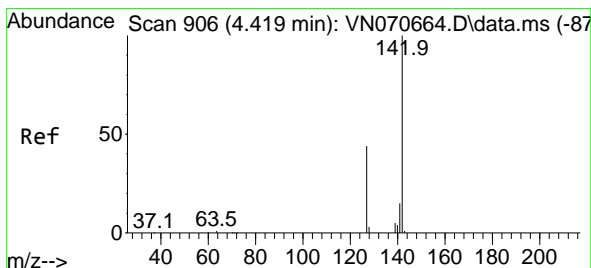
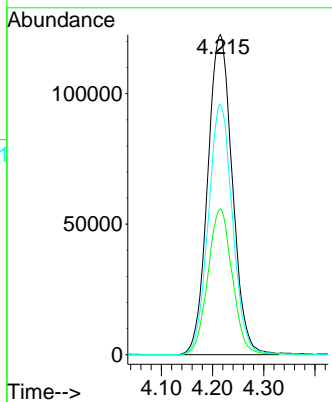
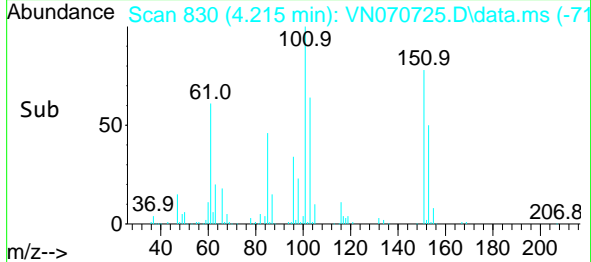

#10
 Methyl Iodide
 Concen: 50.739 ug/l
 RT: 4.425 min Scan# 908
 Delta R.T. 0.006 min
 Lab File: VN070725.D
 Acq: 21 Jan 2022 11:15

Tgt Ion:142 Resp: 545241
 Ion Ratio Lower Upper
 142 100
 127 45.4 35.4 53.0
 141 14.7 11.6 17.4

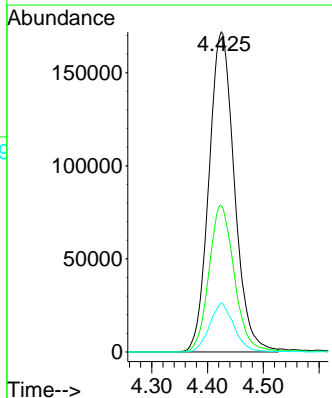
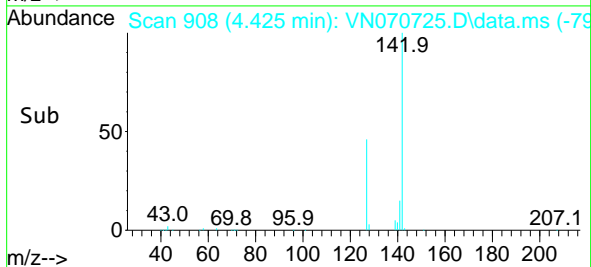
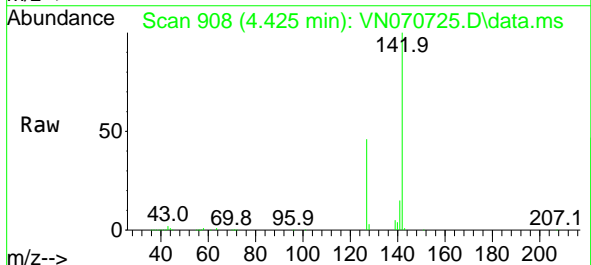

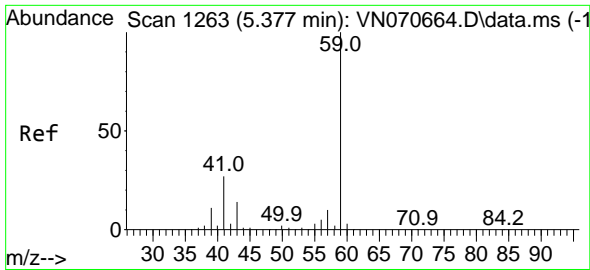

#11
 Tert butyl alcohol
 Concen: 196.106 ug/l
 RT: 5.366 min Scan# 11
 Delta R.T. -0.011 min
 Lab File: VN070725.D
 Acq: 21 Jan 2022 11:15

Instrument :
 MSVOA_N
 ClientSampleId :

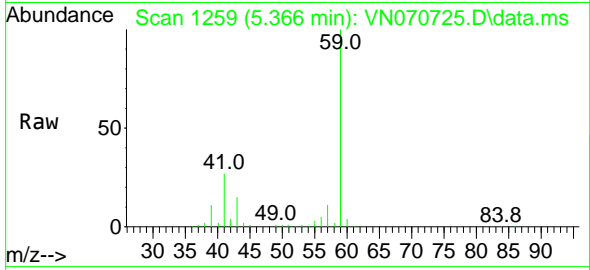

Tgt Ion: 59 Resp: 380953
 Ion Ratio Lower Upper
 59 100
 57 10.2 8.7 13.1

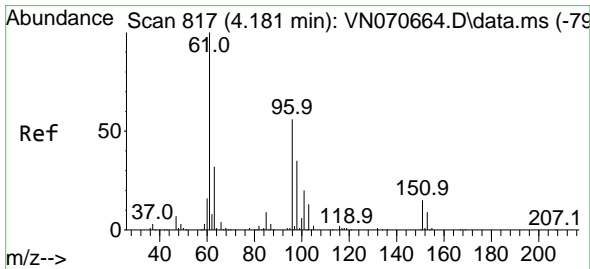
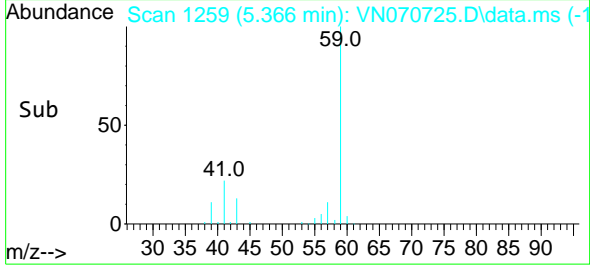
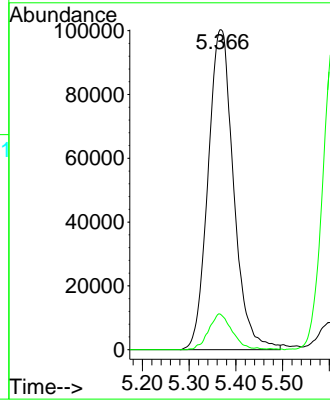

#12
 1,1-Dichloroethene
 Concen: 47.884 ug/l
 RT: 4.186 min Scan# 819
 Delta R.T. 0.005 min
 Lab File: VN070725.D
 Acq: 21 Jan 2022 11:15

Tgt Ion: 96 Resp: 397993
 Ion Ratio Lower Upper
 96 100
 61 182.8 131.0 196.6
 98 65.0 52.4 78.6

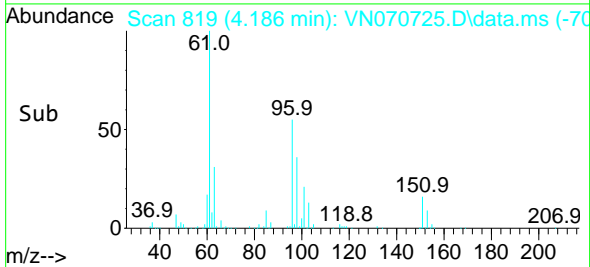
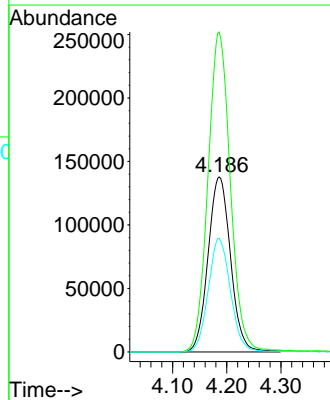
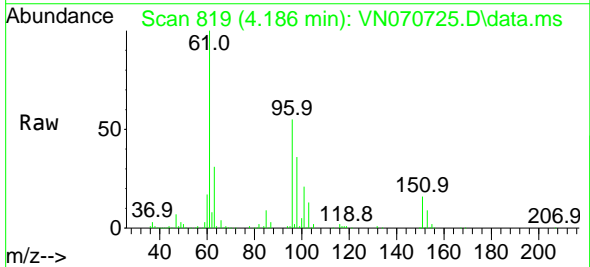

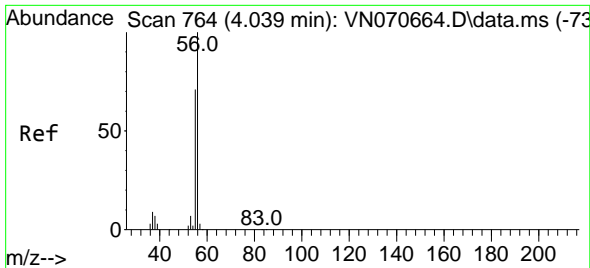

#13
 Acrolein
 Concen: 252.340 ug/l
 RT: 4.041 min Scan# 70
 Delta R.T. 0.002 min
 Lab File: VN070725.D
 Acq: 21 Jan 2022 11:15

Instrument : MSVOA_N
 ClientSampleId :

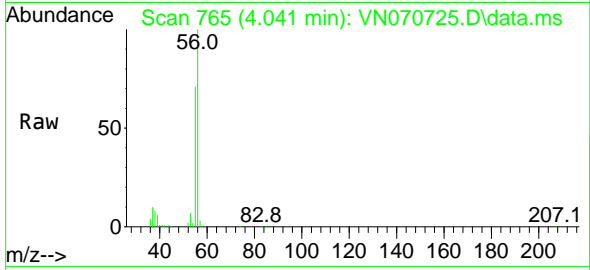

Tgt Ion: 56 Resp: 703028
 Ion Ratio Lower Upper
 56 100
 55 71.0 56.6 85.0

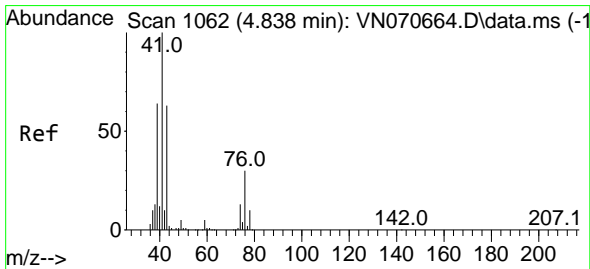
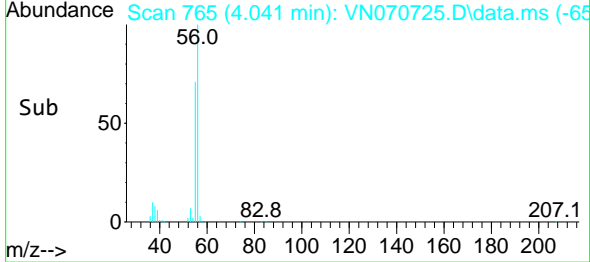
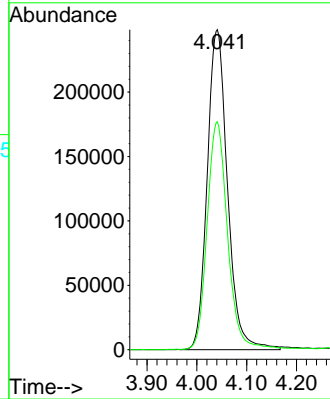

#14
 Allyl chloride
 Concen: 50.517 ug/l
 RT: 4.843 min Scan# 1064
 Delta R.T. 0.005 min
 Lab File: VN070725.D
 Acq: 21 Jan 2022 11:15

Tgt Ion: 41 Resp: 914843
 Ion Ratio Lower Upper
 41 100
 39 62.5 61.2 91.8
 76 28.1 26.0 39.0

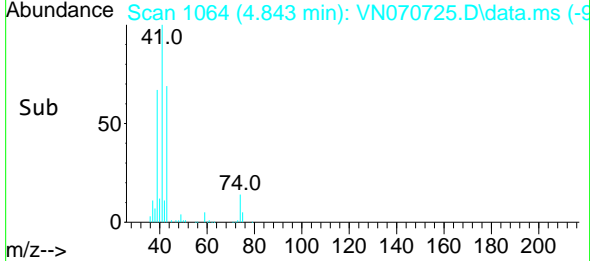
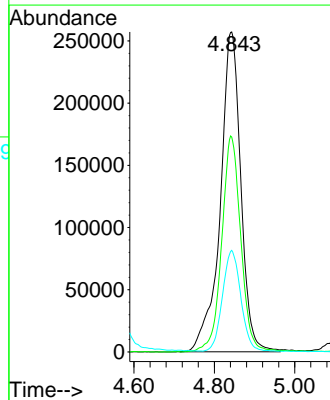
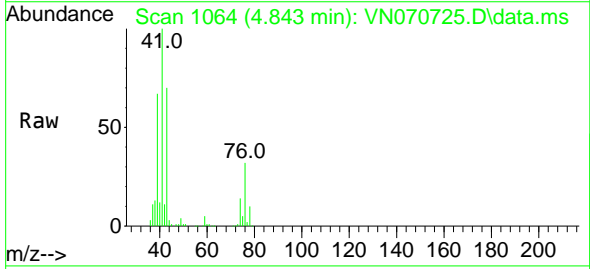

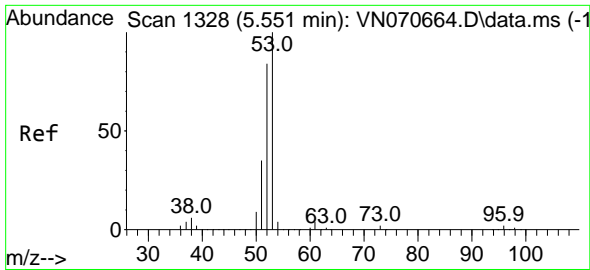

#15
 Acrylonitrile
 Concen: 224.514 ug/l
 RT: 5.551 min Scan# 11
 Delta R.T. 0.000 min
 Lab File: VN070725.D
 Acq: 21 Jan 2022 11:15

Instrument :
 MSVOA_N
 ClientSampleId :

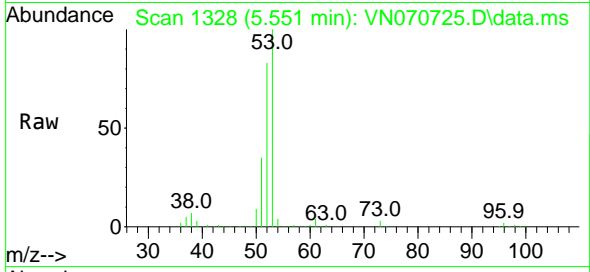

Tgt Ion: 53 Resp: 1387447
 Ion Ratio Lower Upper
 53 100
 52 83.6 66.2 99.2
 51 36.0 29.6 44.4

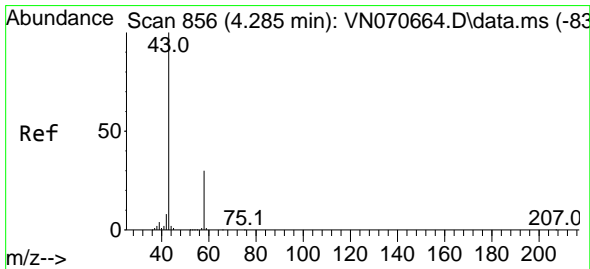
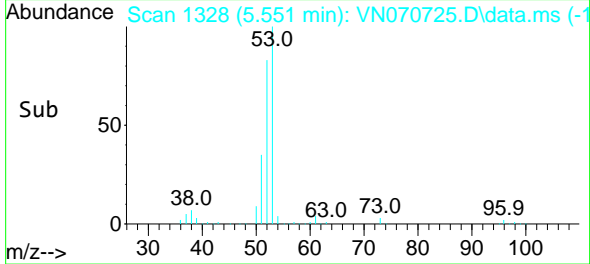
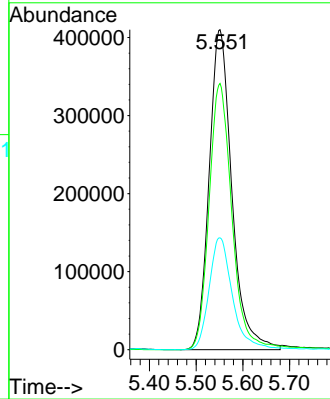

#16
 Acetone
 Concen: 226.008 ug/l
 RT: 4.282 min Scan# 855
 Delta R.T. -0.003 min
 Lab File: VN070725.D
 Acq: 21 Jan 2022 11:15

Tgt Ion: 43 Resp: 1689046
 Ion Ratio Lower Upper
 43 100
 58 30.0 23.1 34.7

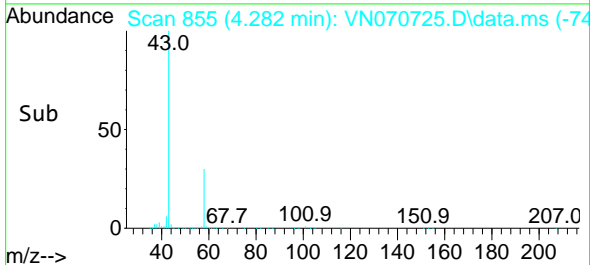
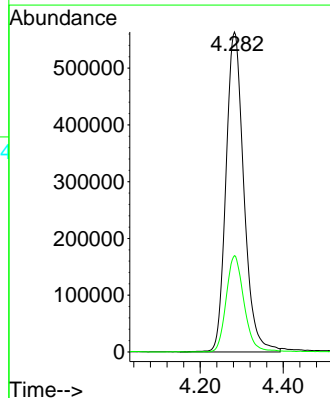
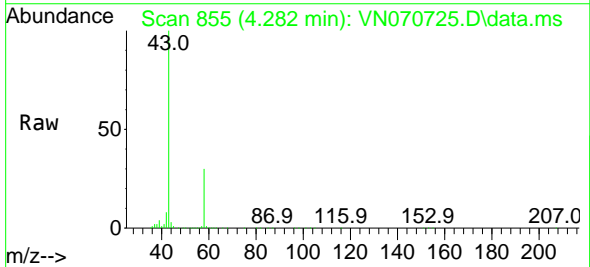

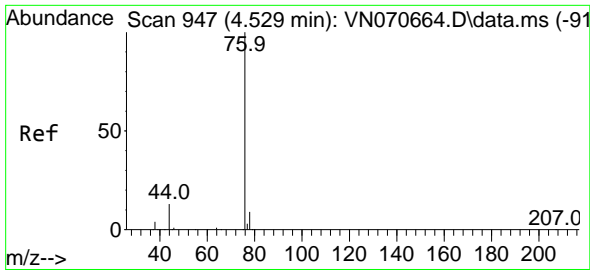

#17
 Carbon Disulfide
 Concen: 49.977 ug/l
 RT: 4.532 min Scan# 947
 Delta R.T. 0.003 min
 Lab File: VN070725.D
 Acq: 21 Jan 2022 11:15

Instrument :
 MSVOA_N
 ClientSampleId :

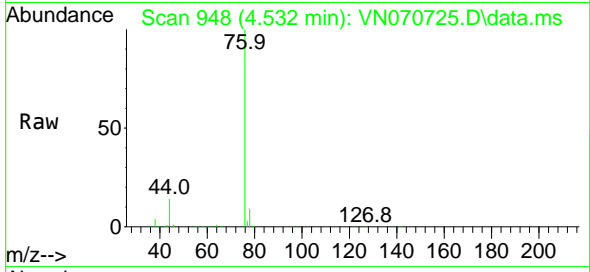

Tgt Ion: 76 Resp: 1128153
 Ion Ratio Lower Upper
 76 100
 78 9.1 7.5 11.3

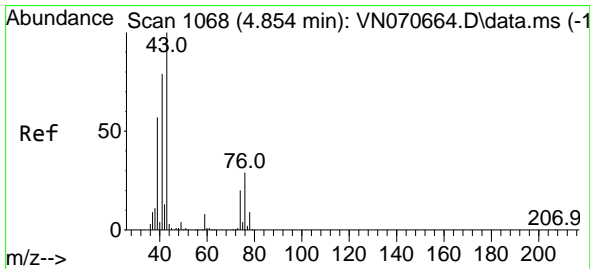
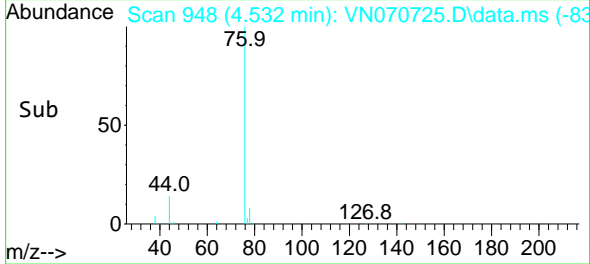
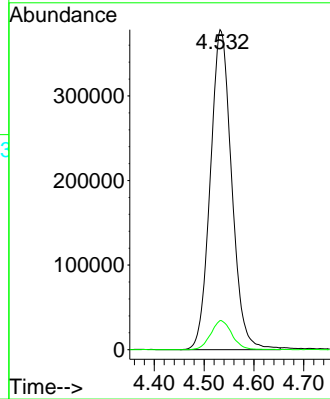

#18
 Methyl Acetate
 Concen: 43.551 ug/l
 RT: 4.854 min Scan# 1068
 Delta R.T. -0.000 min
 Lab File: VN070725.D
 Acq: 21 Jan 2022 11:15

Tgt Ion: 43 Resp: 640089
 Ion Ratio Lower Upper
 43 100
 74 20.3 19.4 29.2

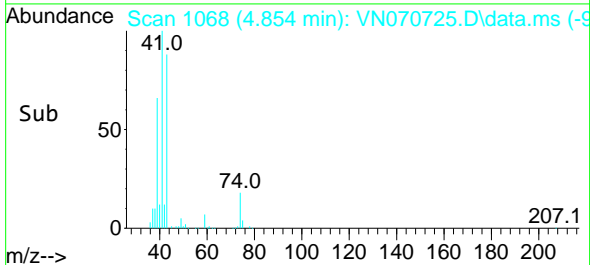
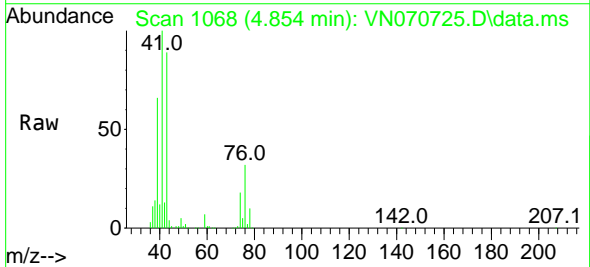
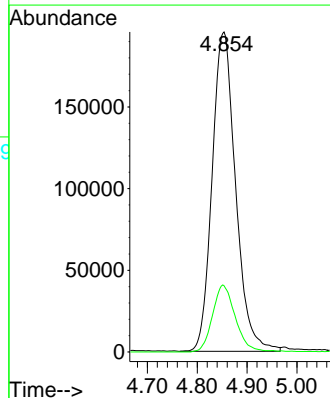

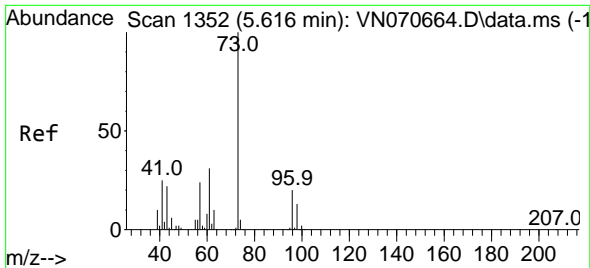

#19
 Methyl tert-butyl Ether
 Concen: 51.950 ug/l
 RT: 5.613 min Scan# 11351
 Delta R.T. -0.003 min
 Lab File: VN070725.D
 Acq: 21 Jan 2022 11:15

Instrument : MSVOA_N
 ClientSampleId :

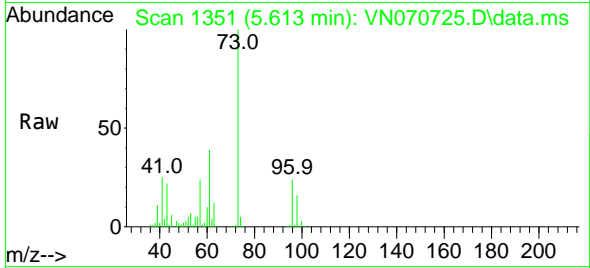

Tgt Ion: 73 Resp: 1542504
 Ion Ratio Lower Upper
 73 100
 57 23.5 16.8 25.2

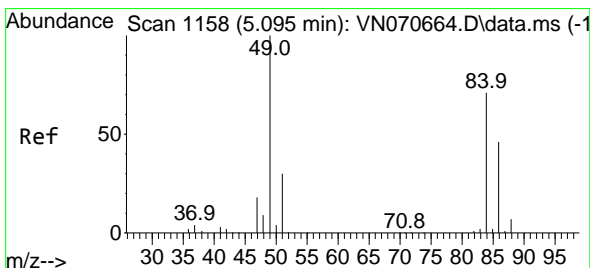
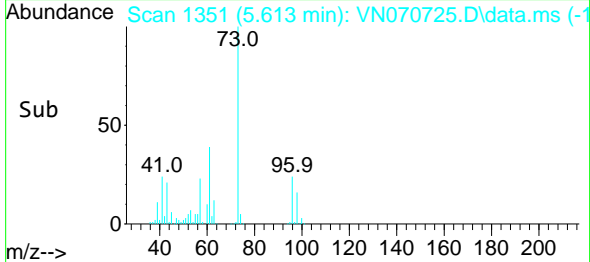
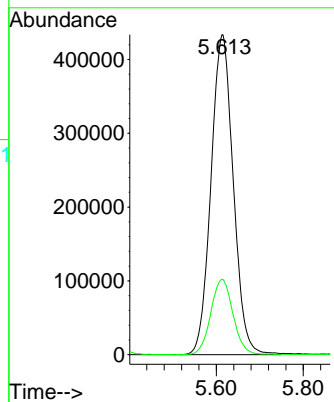

#20
 Methylene Chloride
 Concen: 48.654 ug/l
 RT: 5.095 min Scan# 1158
 Delta R.T. 0.000 min
 Lab File: VN070725.D
 Acq: 21 Jan 2022 11:15

Tgt Ion: 84 Resp: 478962
 Ion Ratio Lower Upper
 84 100
 49 140.1 93.5 140.3
 51 43.1 29.4 44.2
 86 65.8 53.0 79.4

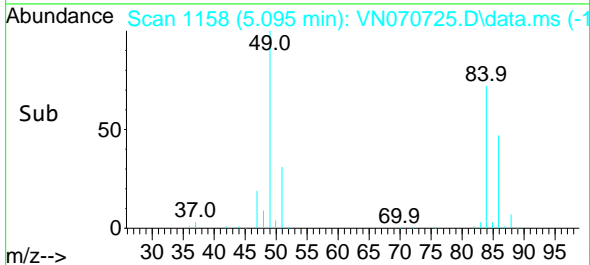
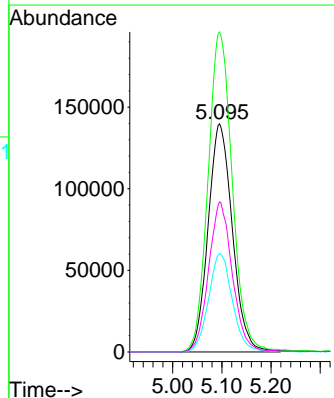
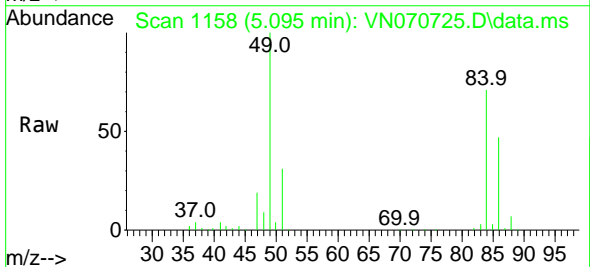

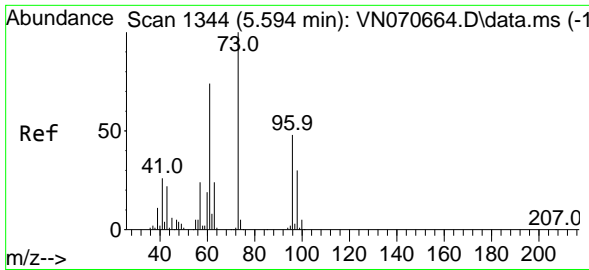

#21
 trans-1,2-Dichloroethene
 Concen: 50.446 ug/l
 RT: 5.599 min Scan# 11
 Delta R.T. 0.005 min
 Lab File: VN070725.D
 Acq: 21 Jan 2022 11:15

Instrument :
 MSVOA_N
 ClientSampleId :

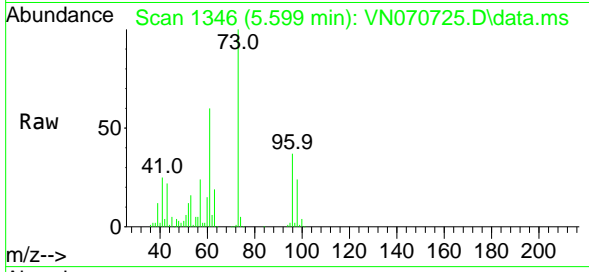

Tgt Ion: 96 Resp: 421993
 Ion Ratio Lower Upper
 96 100
 61 164.5 105.8 158.6#
 98 64.9 52.0 78.0

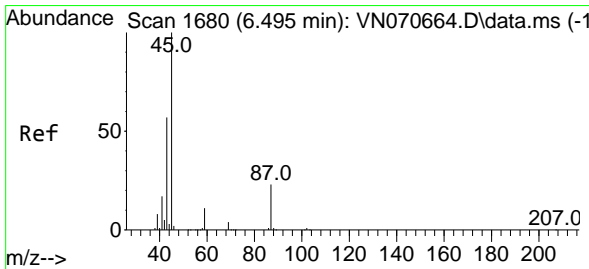
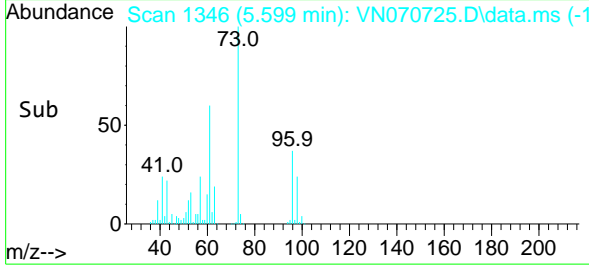
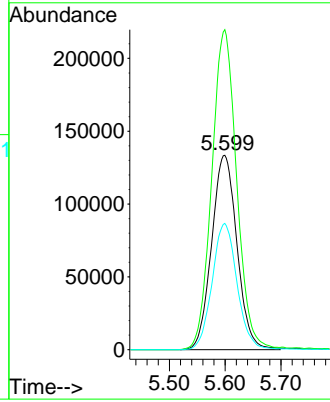

#22
 Diisopropyl ether
 Concen: 51.008 ug/l
 RT: 6.492 min Scan# 1679
 Delta R.T. -0.003 min
 Lab File: VN070725.D
 Acq: 21 Jan 2022 11:15

Tgt Ion: 45 Resp: 1830921
 Ion Ratio Lower Upper
 45 100
 43 59.4 51.7 77.5
 87 23.8 23.2 34.8
 59 11.1 9.4 14.0

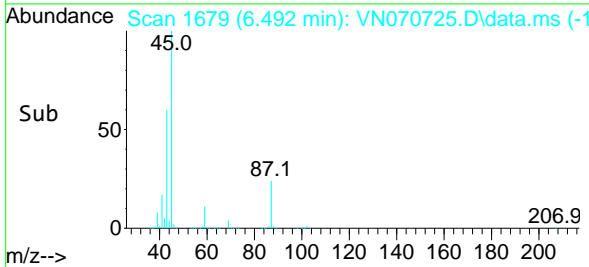
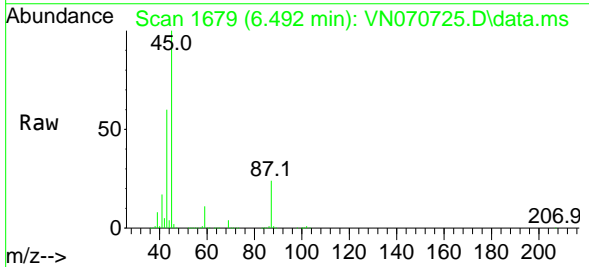
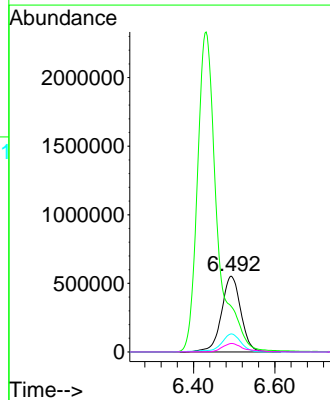

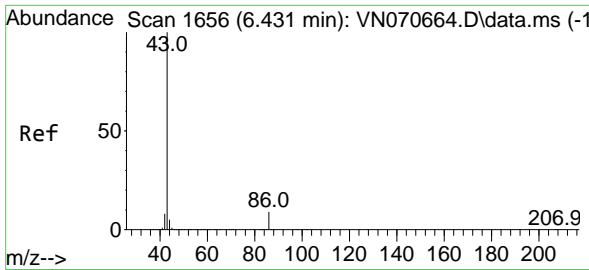

#23
 Vinyl Acetate
 Concen: 257.452 ug/l
 RT: 6.431 min Scan# 1656
 Delta R.T. -0.000 min
 Lab File: VN070725.D
 Acq: 21 Jan 2022 11:15

Instrument : MSVOA_N
 ClientSampleId :

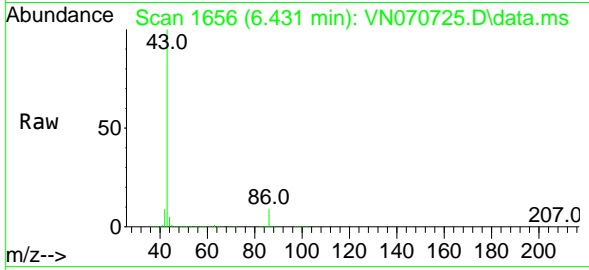

Tgt Ion: 43 Resp: 7833699
 Ion Ratio Lower Upper
 43 100
 86 8.5 8.5 12.7

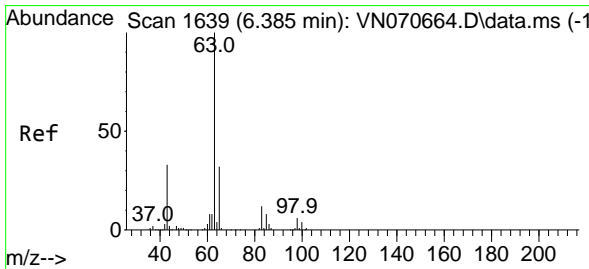
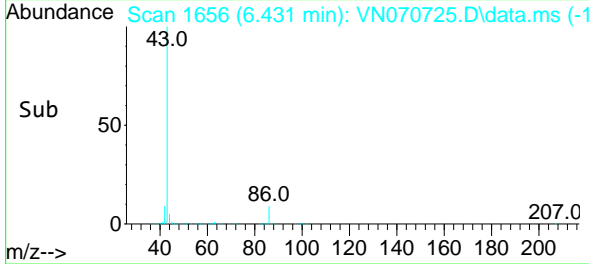
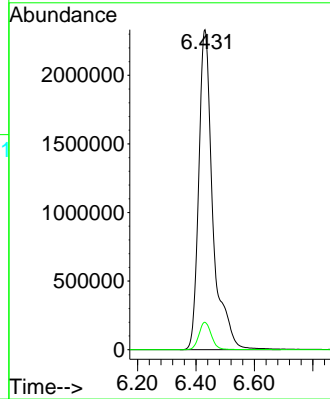

#24
 1,1-Dichloroethane
 Concen: 51.455 ug/l
 RT: 6.385 min Scan# 1639
 Delta R.T. 0.000 min
 Lab File: VN070725.D
 Acq: 21 Jan 2022 11:15

Tgt Ion: 63 Resp: 923897
 Ion Ratio Lower Upper
 63 100
 98 5.7 3.3 9.9
 100 3.7 2.1 6.5

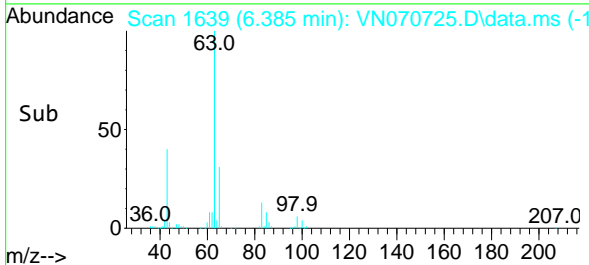
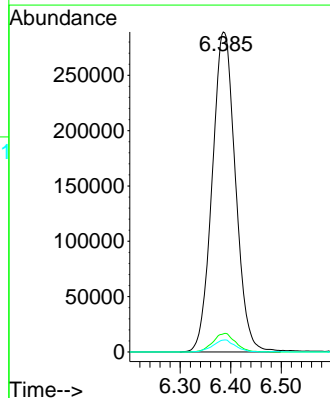
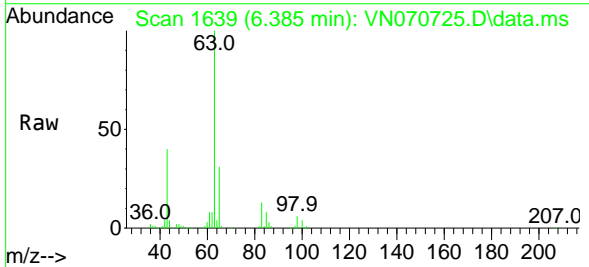

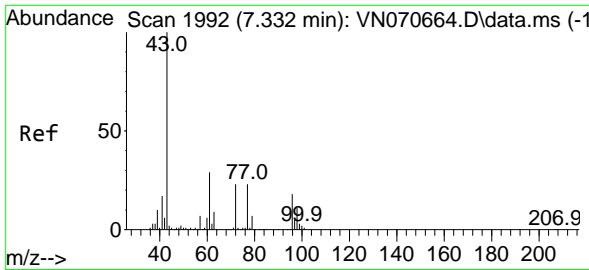

#25
 2-Butanone
 Concen: 224.858 ug/l
 RT: 7.329 min Scan# 1991
 Delta R.T. -0.003 min
 Lab File: VN070725.D
 Acq: 21 Jan 2022 11:15

Instrument : MSVOA_N
 ClientSampleId :

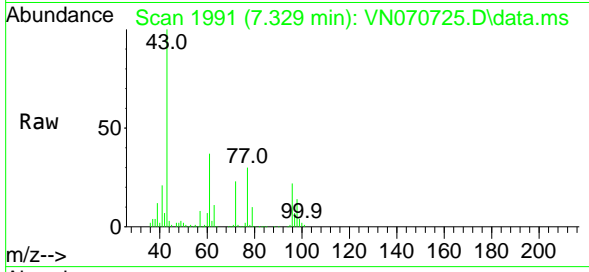

Tgt Ion: 43 Resp: 2114582
 Ion Ratio Lower Upper
 43 100
 72 23.2 21.7 32.5

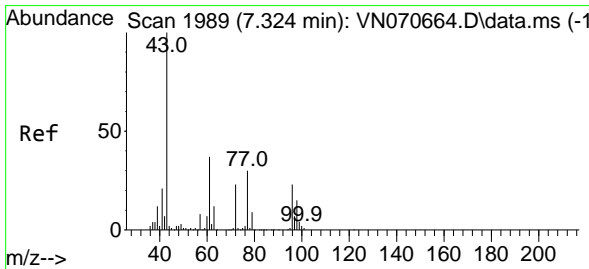
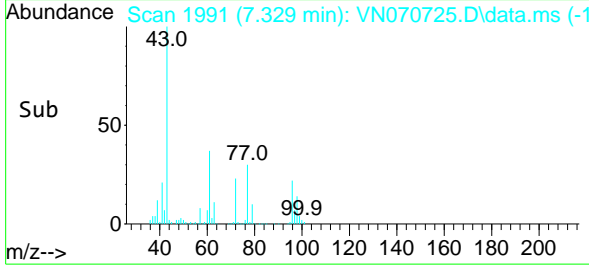
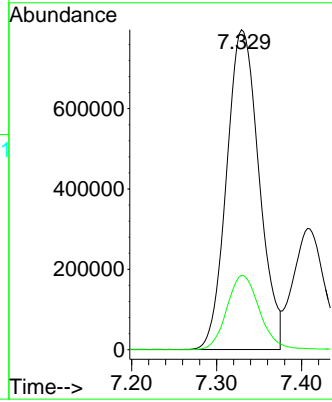

#26
 2,2-Dichloropropane
 Concen: 54.308 ug/l
 RT: 7.321 min Scan# 1988
 Delta R.T. -0.003 min
 Lab File: VN070725.D
 Acq: 21 Jan 2022 11:15

Tgt Ion: 77 Resp: 747611
 Ion Ratio Lower Upper
 77 100
 97 21.8 11.6 34.8

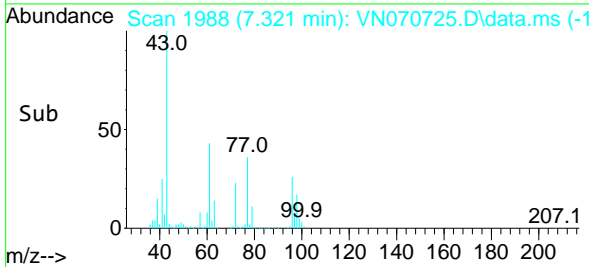
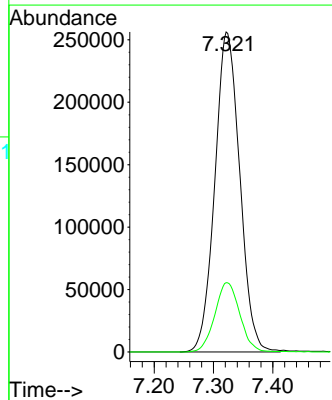
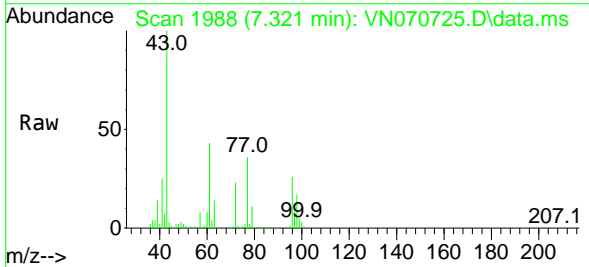

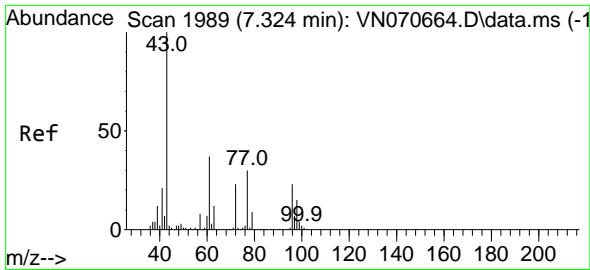

#27
 cis-1,2-Dichloroethene
 Concen: 50.591 ug/l
 RT: 7.324 min Scan# 1989
 Delta R.T. -0.000 min
 Lab File: VN070725.D
 Acq: 21 Jan 2022 11:15

Instrument : MSVOA_N
 ClientSampleId :

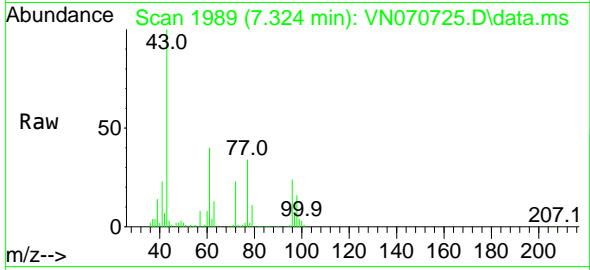

Tgt Ion: 96 Resp: 502735
 Ion Ratio Lower Upper
 96 100
 61 165.9 0.0 275.0
 98 64.7 0.0 129.6

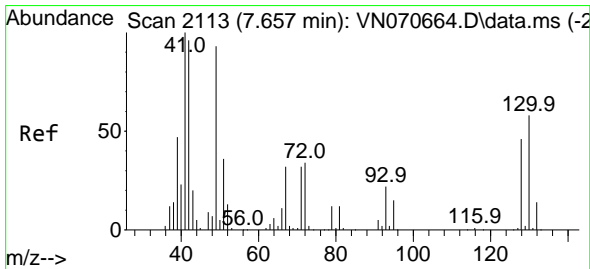
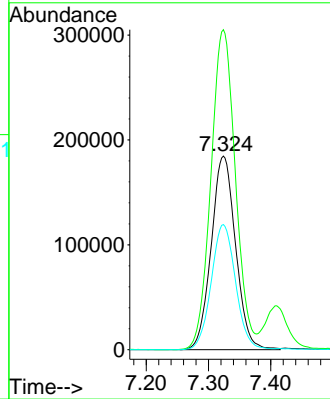
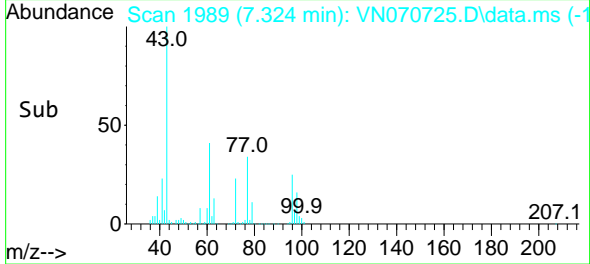

#28
 Bromochloromethane
 Concen: 45.064 ug/l
 RT: 7.656 min Scan# 2113
 Delta R.T. -0.001 min
 Lab File: VN070725.D
 Acq: 21 Jan 2022 11:15

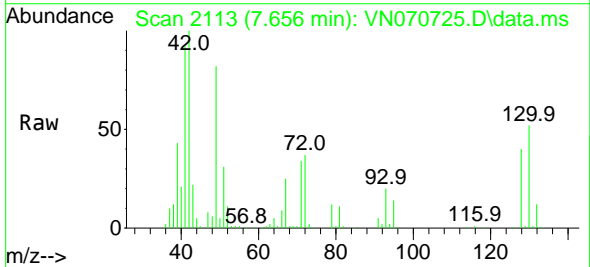

Tgt Ion: 49 Resp: 363280
 Ion Ratio Lower Upper
 49 100
 129 1.7 0.0 4.0
 130 63.1 67.8 101.8#

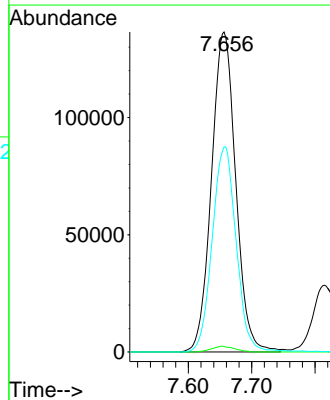
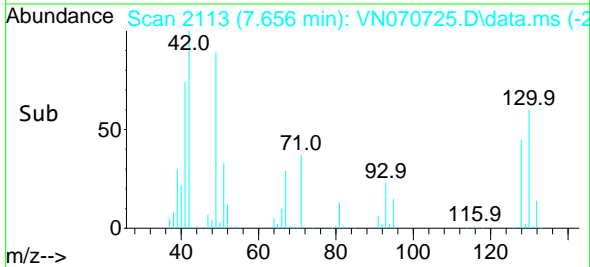

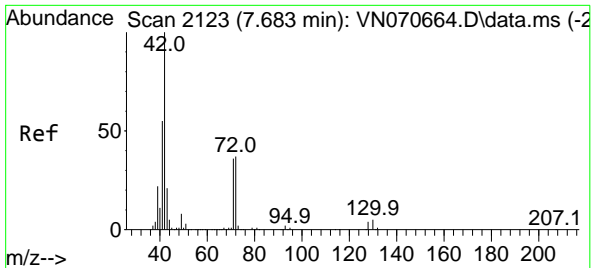

#29
 Tetrahydrofuran
 Concen: 219.611 ug/l
 RT: 7.681 min Scan# 2122
 Delta R.T. -0.002 min
 Lab File: VN070725.D
 Acq: 21 Jan 2022 11:15

Instrument :
 MSVOA_N
 ClientSampleId :

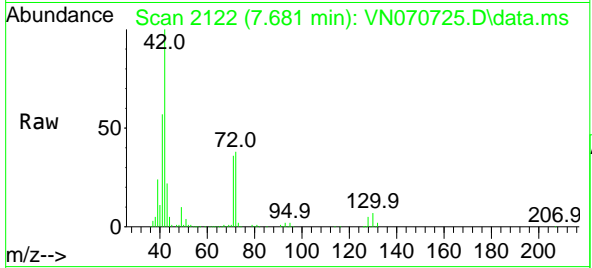

Tgt Ion: 42 Resp: 1264556

Ion	Ratio	Lower	Upper
42	100		
72	37.2	36.3	54.5
71	35.3	34.7	52.1

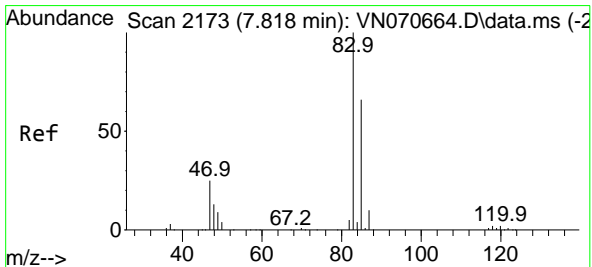
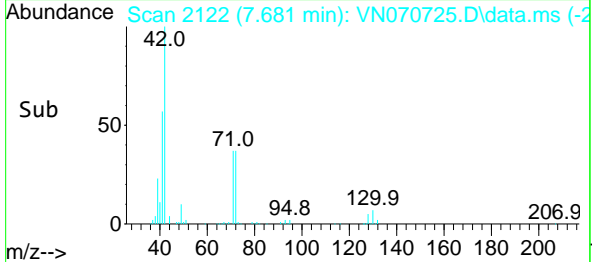
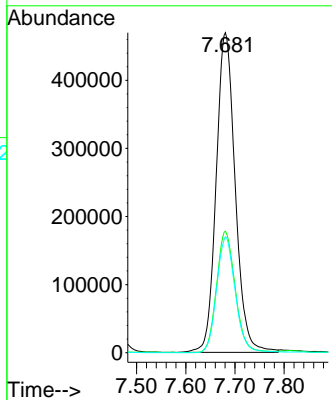

#30
 Chloroform
 Concen: 50.222 ug/l
 RT: 7.815 min Scan# 2172
 Delta R.T. -0.003 min
 Lab File: VN070725.D
 Acq: 21 Jan 2022 11:15

Tgt Ion: 83 Resp: 880531

Ion	Ratio	Lower	Upper
83	100		
85	64.4	51.9	77.9

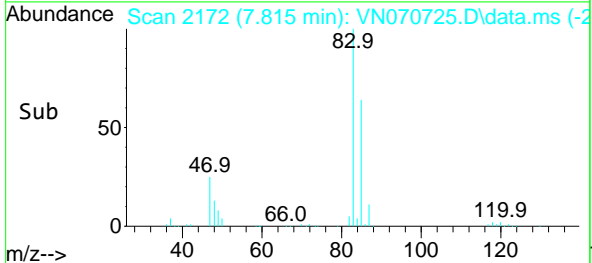
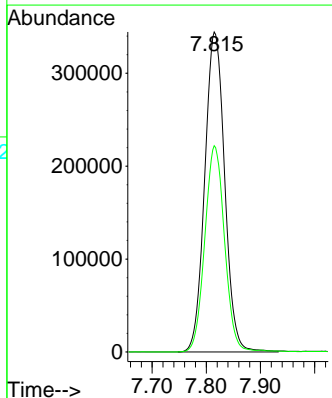
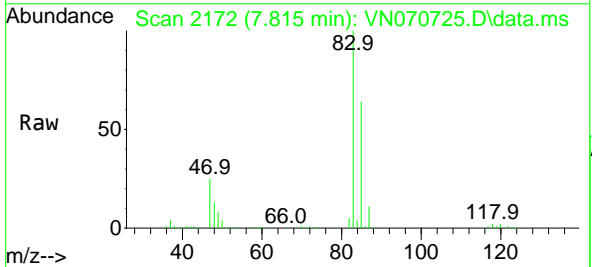

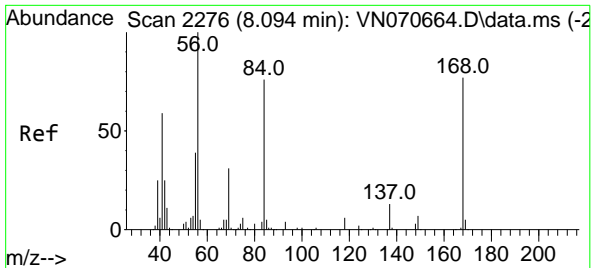

#31
 Cyclohexane
 Concen: 48.223 ug/l
 RT: 8.094 min Scan# 21
 Delta R.T. -0.000 min
 Lab File: VN070725.D
 Acq: 21 Jan 2022 11:15

Instrument :
 MSVOA_N
 ClientSampleId :

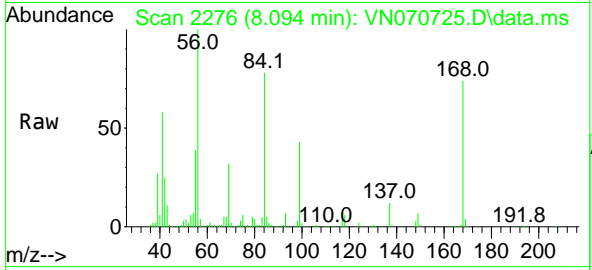

Tgt Ion: 56 Resp: 914333
 Ion Ratio Lower Upper
 56 100
 69 31.6 27.1 40.7
 84 76.6 73.4 110.0

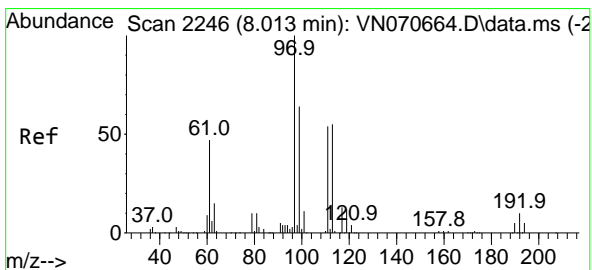
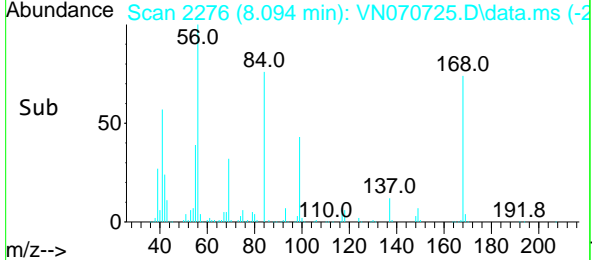
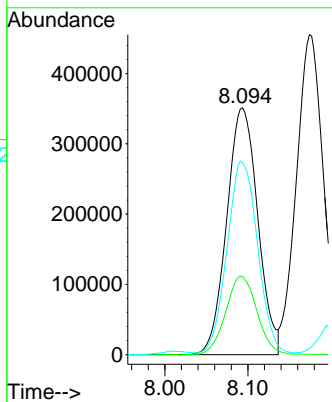

#32
 1,1,1-Trichloroethane
 Concen: 53.720 ug/l
 RT: 8.013 min Scan# 2246
 Delta R.T. 0.000 min
 Lab File: VN070725.D
 Acq: 21 Jan 2022 11:15

Tgt Ion: 97 Resp: 748674
 Ion Ratio Lower Upper
 97 100
 99 63.0 50.1 75.1
 61 47.2 35.2 52.8

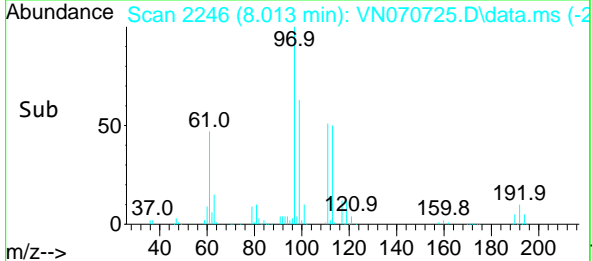
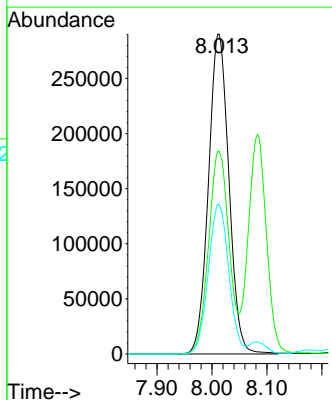
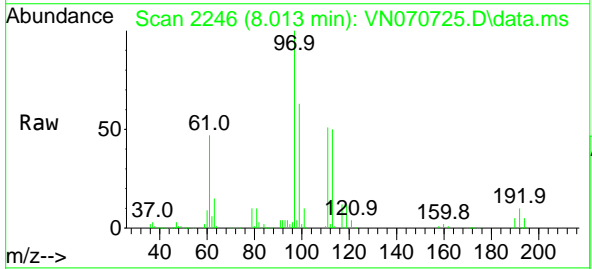

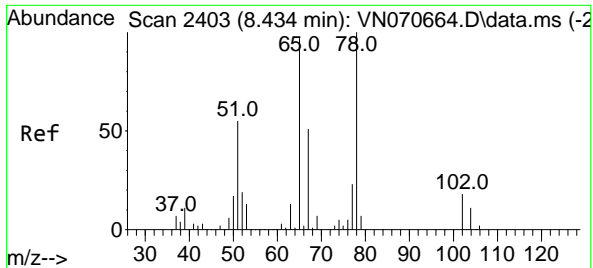

#33
 1,2-Dichloroethane-d4
 Concen: 49.341 ug/l
 RT: 8.434 min Scan# 24
 Delta R.T. 0.000 min
 Lab File: VN070725.D
 Acq: 21 Jan 2022 11:15

Instrument : MSVOA_N
 ClientSampleId :

Tgt Ion: 65 Resp: 531279
 Ion Ratio Lower Upper
 65 100
 67 52.9 0.0 103.0

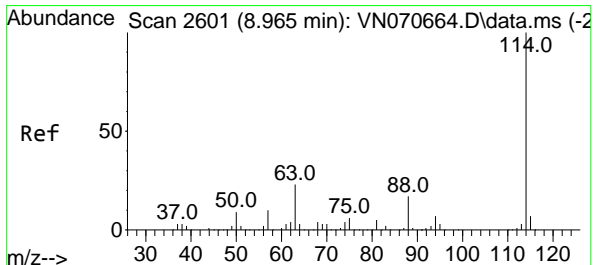
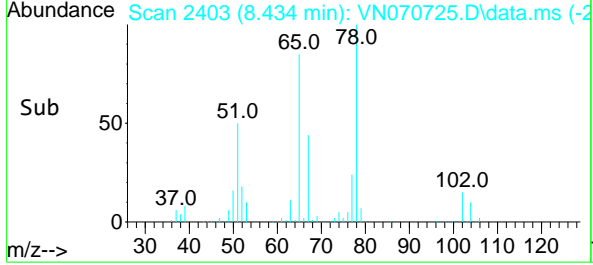
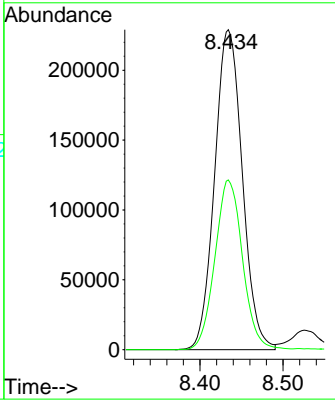
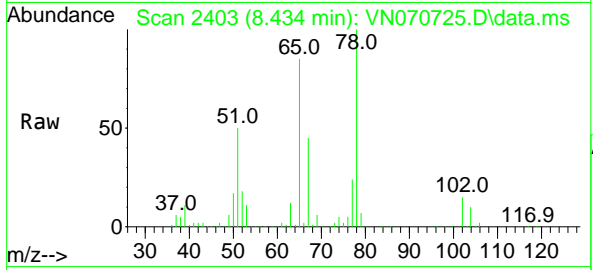

#34
 1,4-Difluorobenzene
 Concen: 50.000 ug/l
 RT: 8.965 min Scan# 2601
 Delta R.T. 0.000 min
 Lab File: VN070725.D
 Acq: 21 Jan 2022 11:15

Tgt Ion:114 Resp: 1198957
 Ion Ratio Lower Upper
 114 100
 63 23.2 0.0 37.8
 88 16.8 0.0 27.4

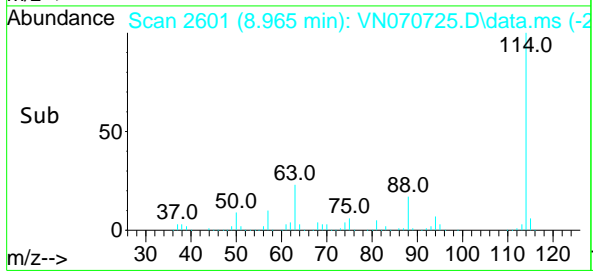
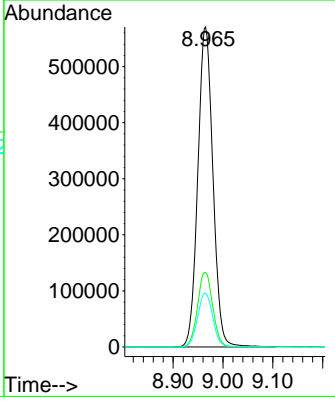
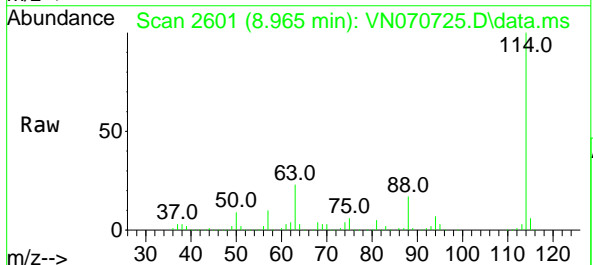

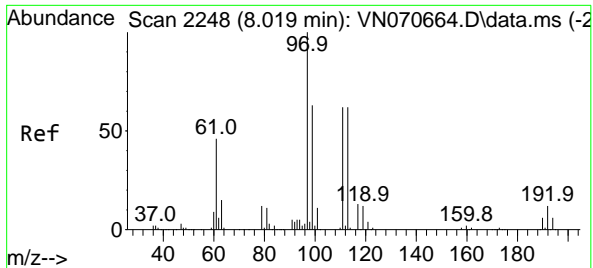

#35
 Dibromofluoromethane
 Concen: 50.891 ug/l
 RT: 8.018 min Scan# 21
 Delta R.T. -0.001 min
 Lab File: VN070725.D
 Acq: 21 Jan 2022 11:15

Instrument :
 MSVOA_N
 ClientSampleId :

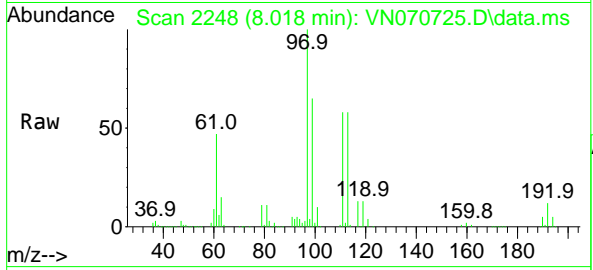

Tgt Ion:113 Resp: 378482
 Ion Ratio Lower Upper
 113 100
 111 102.9 82.2 123.2
 192 20.0 16.9 25.3

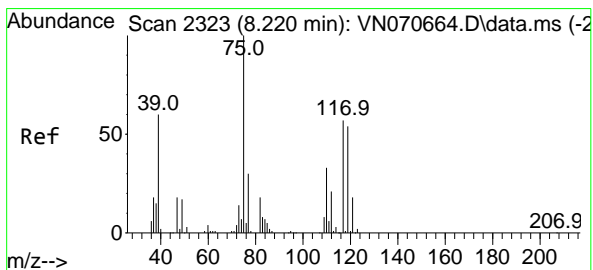
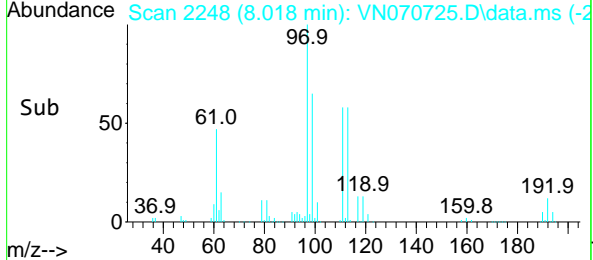
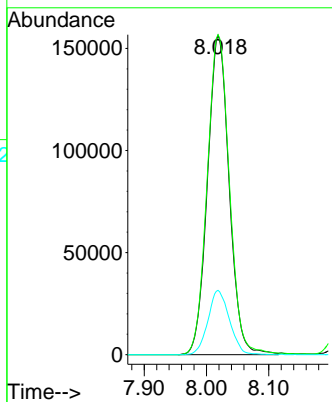

#36
 1,1-Dichloropropene
 Concen: 54.220 ug/l
 RT: 8.220 min Scan# 2323
 Delta R.T. -0.000 min
 Lab File: VN070725.D
 Acq: 21 Jan 2022 11:15

Tgt Ion: 75 Resp: 678848
 Ion Ratio Lower Upper
 75 100
 110 32.3 18.4 55.2
 77 30.7 24.4 36.6

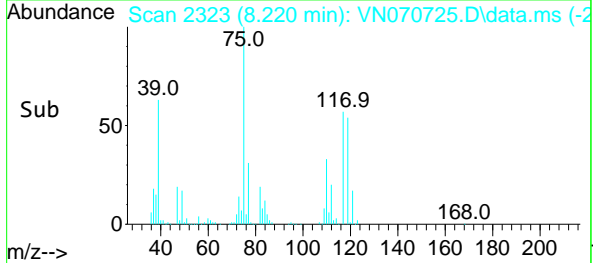
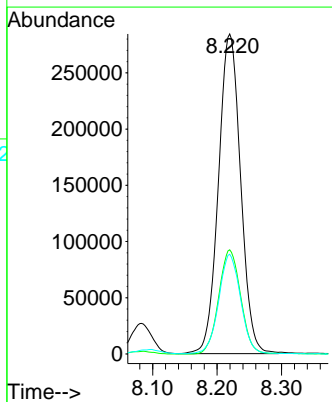
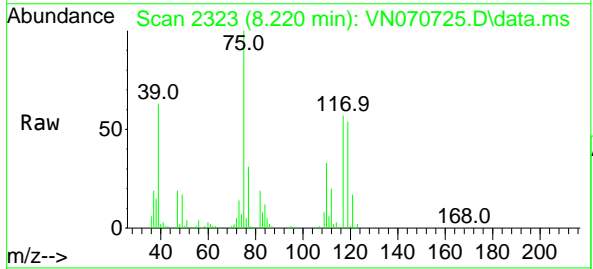

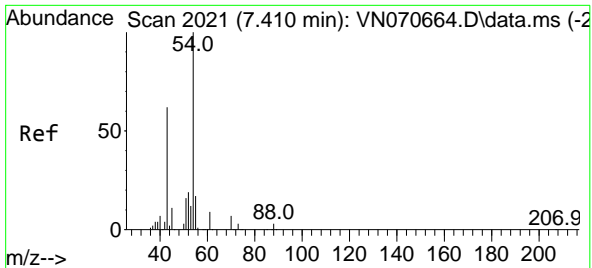

#37
 Ethyl Acetate
 Concen: 47.150 ug/l
 RT: 7.407 min Scan# 20
 Delta R.T. -0.003 min
 Lab File: VN070725.D
 Acq: 21 Jan 2022 11:15

Instrument : MSVOA_N
 ClientSampleId :

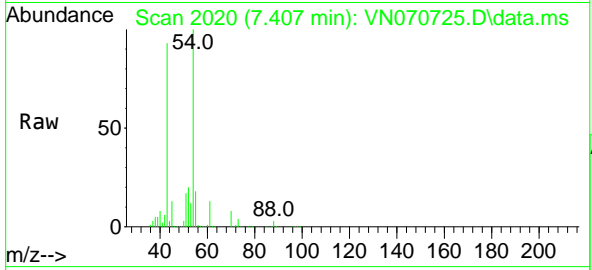

Tgt Ion: 43 Resp: 783726

Ion	Ratio	Lower	Upper
43	100		
61	12.9	11.5	17.3
70	9.0	7.9	11.9

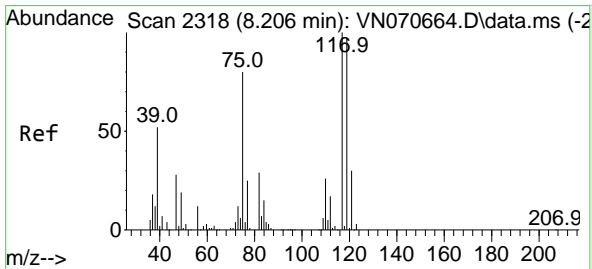
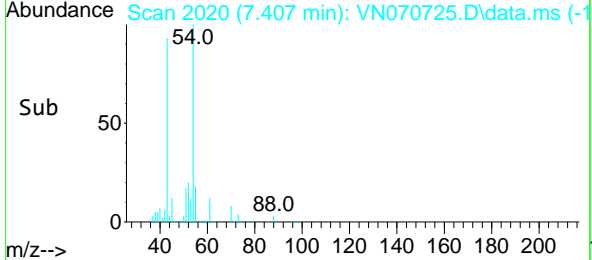
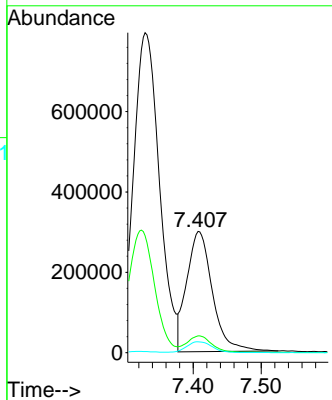

#38
 Carbon Tetrachloride
 Concen: 56.429 ug/l
 RT: 8.204 min Scan# 2317
 Delta R.T. -0.002 min
 Lab File: VN070725.D
 Acq: 21 Jan 2022 11:15

Tgt Ion: 117 Resp: 628524

Ion	Ratio	Lower	Upper
117	100		
119	97.3	76.1	114.1
121	30.9	24.2	36.2

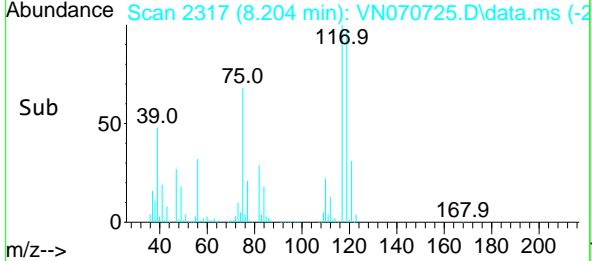
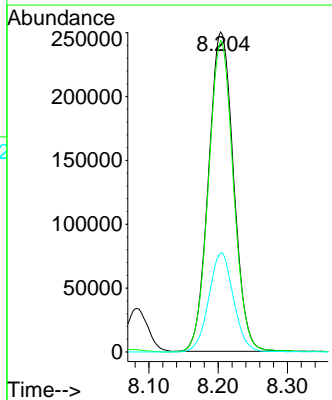
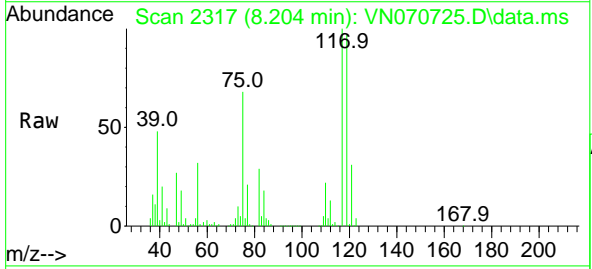

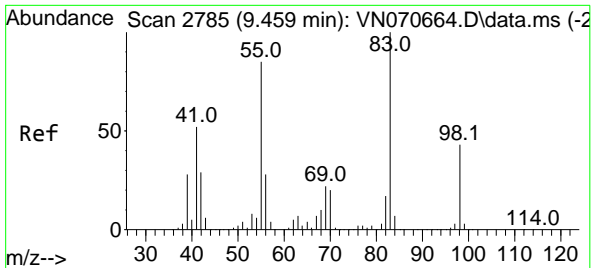

#39
 Methylcyclohexane
 Concen: 54.384 ug/l
 RT: 9.459 min Scan# 21
 Delta R.T. -0.000 min
 Lab File: VN070725.D
 Acq: 21 Jan 2022 11:15

Instrument :
 MSVOA_N
 ClientSampleId :

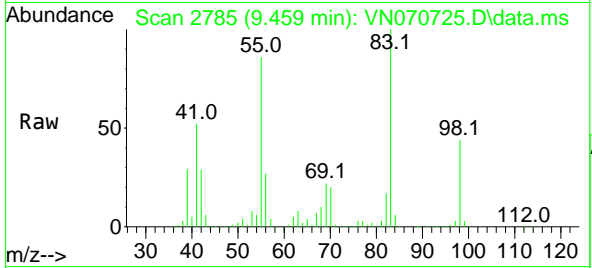

Tgt Ion	Resp	Lower	Upper
83	100		
55	85.9	58.1	87.1
98	44.1	38.4	57.6

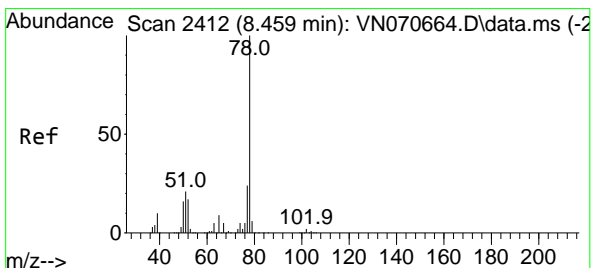
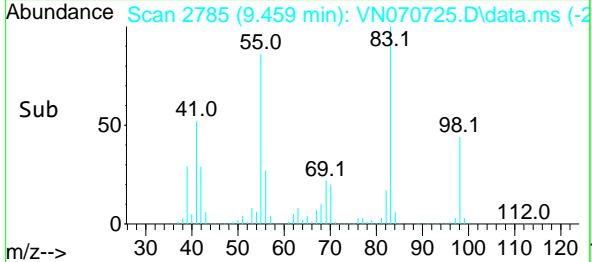
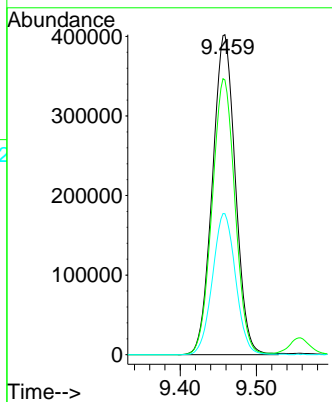

#40
 Benzene
 Concen: 51.737 ug/l
 RT: 8.456 min Scan# 2411
 Delta R.T. -0.003 min
 Lab File: VN070725.D
 Acq: 21 Jan 2022 11:15

Tgt Ion	Resp	Lower	Upper
78	100		
77	23.5	18.6	27.8

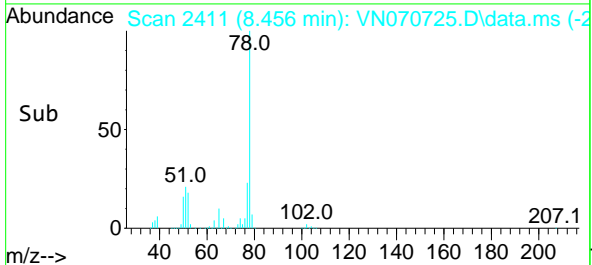
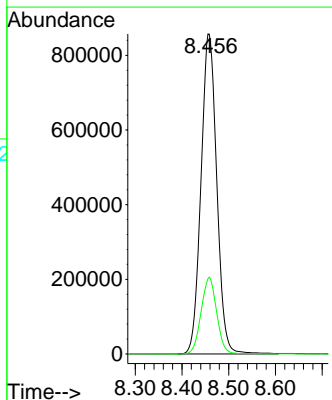
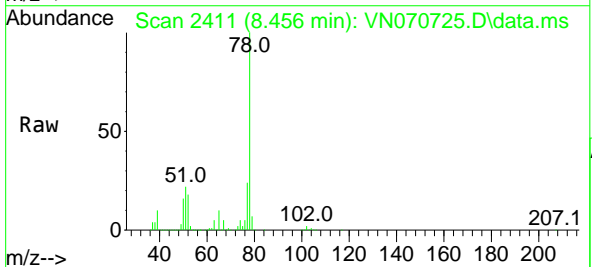

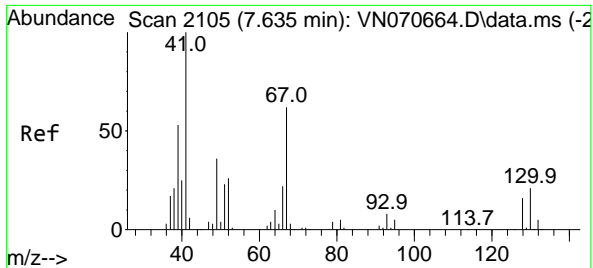

#41
 Methacrylonitrile
 Concen: 48.181 ug/l
 RT: 7.632 min Scan# 2104
 Delta R.T. -0.003 min
 Lab File: VN070725.D
 Acq: 21 Jan 2022 11:15

Instrument : MSVOA_N
 ClientSampleId :

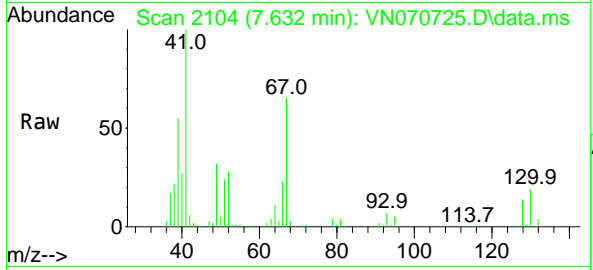

Tgt Ion: 41 Resp: 407449

Ion	Ratio	Lower	Upper
41	100		
39	56.5	48.1	72.1
67	69.2	68.3	102.5
52	29.7	29.6	44.4

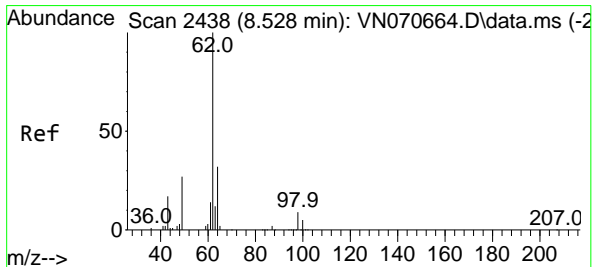
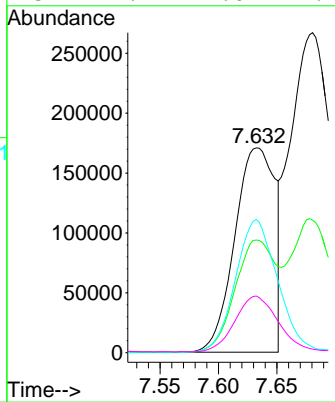
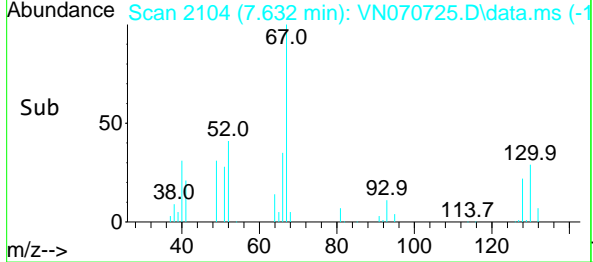

#42
 1,2-Dichloroethane
 Concen: 53.586 ug/l
 RT: 8.528 min Scan# 2438
 Delta R.T. 0.000 min
 Lab File: VN070725.D
 Acq: 21 Jan 2022 11:15

Tgt Ion: 62 Resp: 720820

Ion	Ratio	Lower	Upper
62	100		
98	8.1	0.0	17.6

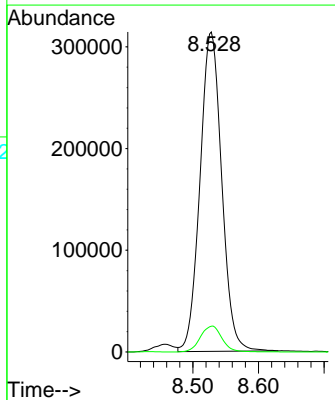
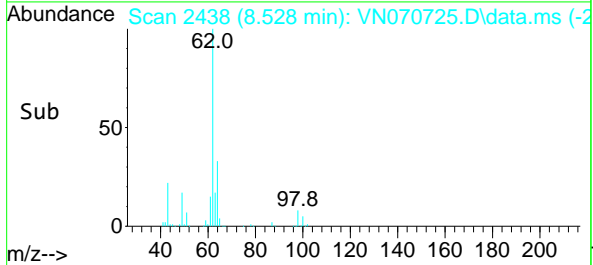
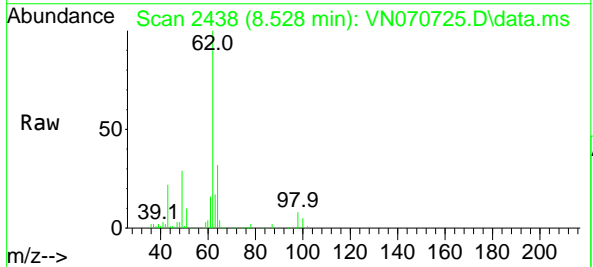

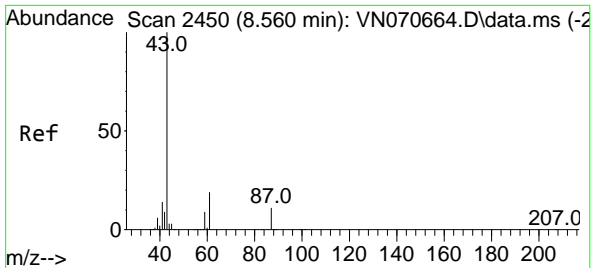

#43
 Isopropyl Acetate
 Concen: 49.627 ug/l
 RT: 8.558 min Scan# 2449
 Delta R.T. -0.002 min
 Lab File: VN070725.D
 Acq: 21 Jan 2022 11:15

Instrument : MSVOA_N
 ClientSampleId :

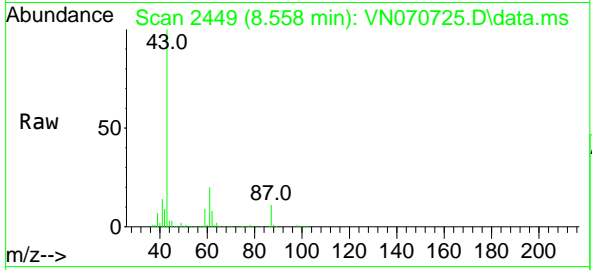

Tgt Ion: 43 Resp: 1259974

Ion	Ratio	Lower	Upper
43	100		
61	24.7	20.4	30.6
87	11.0	11.2	16.8

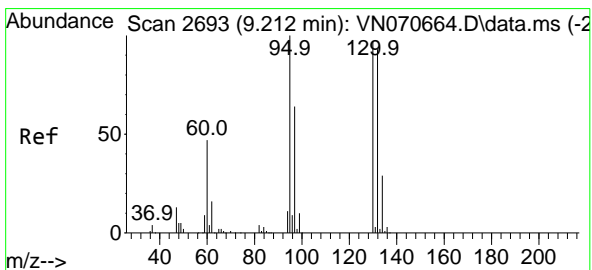
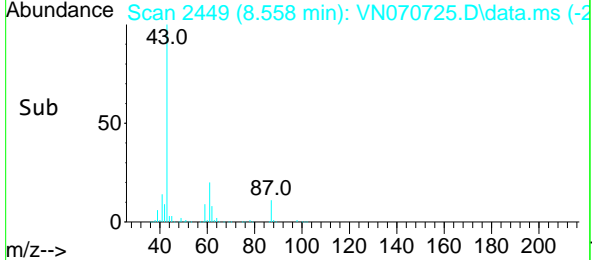
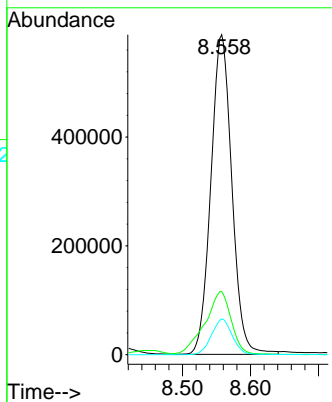

#44
 Trichloroethene
 Concen: 52.570 ug/l
 RT: 9.212 min Scan# 2693
 Delta R.T. -0.000 min
 Lab File: VN070725.D
 Acq: 21 Jan 2022 11:15

Tgt Ion: 130 Resp: 462346

Ion	Ratio	Lower	Upper
130	100		
95	106.4	0.0	191.2

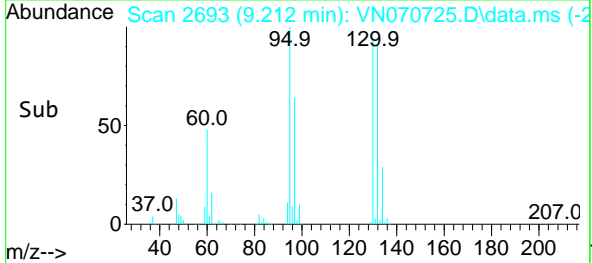
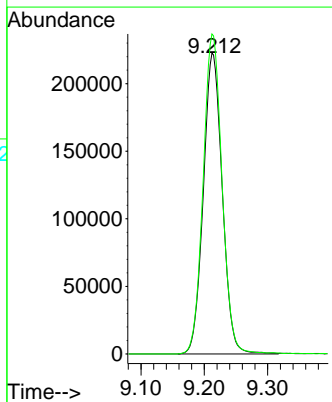
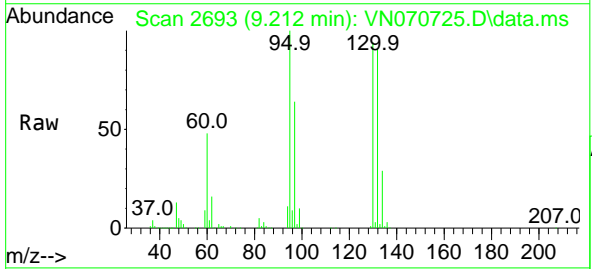

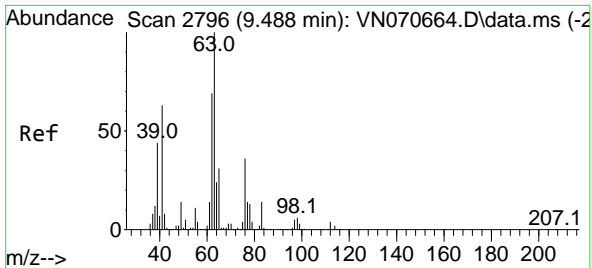

#45
 1,2-Dichloropropane
 Concen: 52.581 ug/l
 RT: 9.485 min Scan# 21
 Delta R.T. -0.003 min
 Lab File: VN070725.D
 Acq: 21 Jan 2022 11:15

Instrument : MSVOA_N
 ClientSampleId :

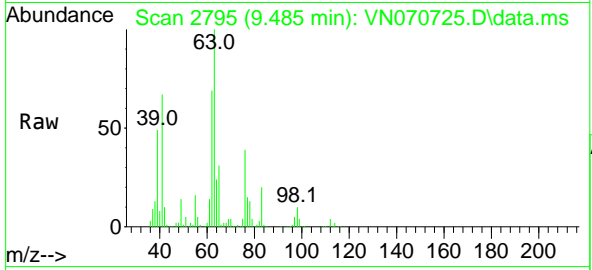

Tgt Ion: 63 Resp: 555006
 Ion Ratio Lower Upper
 63 100
 65 31.1 24.7 37.1

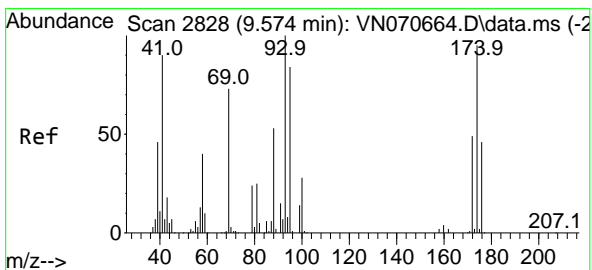
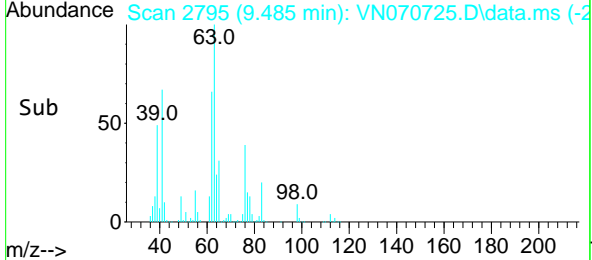
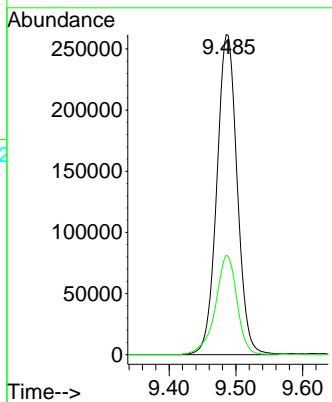

#46
 Dibromomethane
 Concen: 52.701 ug/l
 RT: 9.574 min Scan# 2828
 Delta R.T. -0.000 min
 Lab File: VN070725.D
 Acq: 21 Jan 2022 11:15

Tgt Ion: 93 Resp: 323450
 Ion Ratio Lower Upper
 93 100
 95 81.8 65.9 98.9
 174 95.1 84.6 127.0

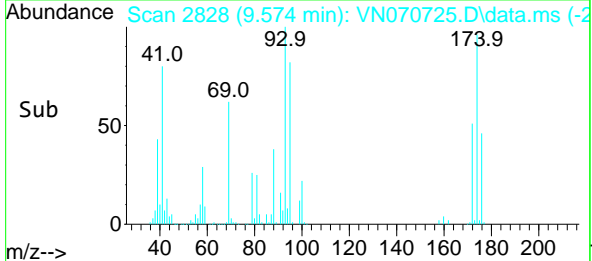
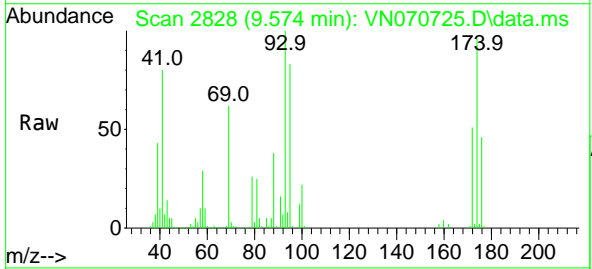
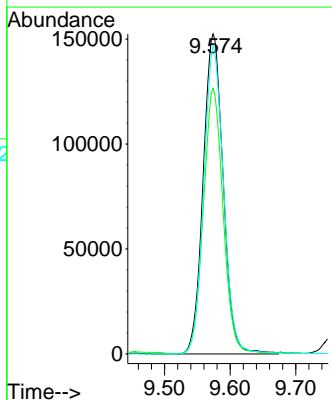

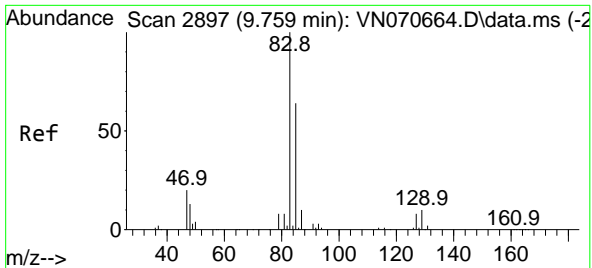

#47
 Bromodichloromethane
 Concen: 54.151 ug/l
 RT: 9.759 min Scan# 2897
 Delta R.T. 0.000 min
 Lab File: VN070725.D
 Acq: 21 Jan 2022 11:15

Instrument :
 MSVOA_N
 ClientSampleId :

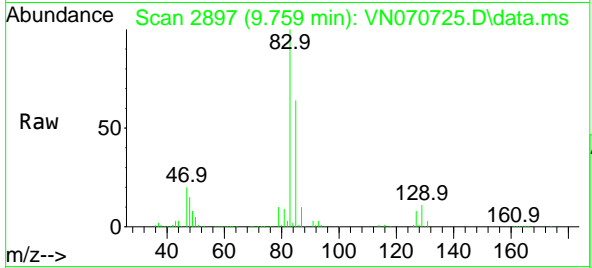

Tgt Ion: 83 Resp: 679368
 Ion Ratio Lower Upper
 83 100
 85 64.3 50.9 76.3
 127 8.1 7.1 10.7

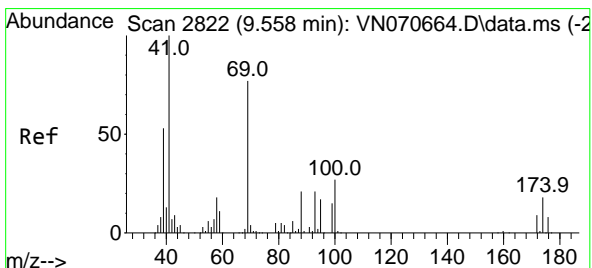
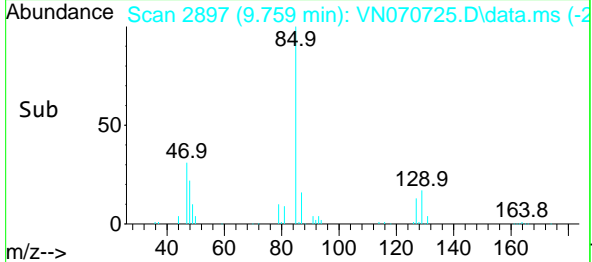
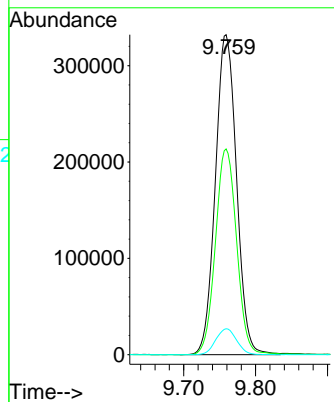

#48
 Methyl methacrylate
 Concen: 51.581 ug/l
 RT: 9.558 min Scan# 2822
 Delta R.T. -0.000 min
 Lab File: VN070725.D
 Acq: 21 Jan 2022 11:15

Tgt Ion: 41 Resp: 623880
 Ion Ratio Lower Upper
 41 100
 69 73.2 72.4 108.6
 39 53.8 58.4 87.6#

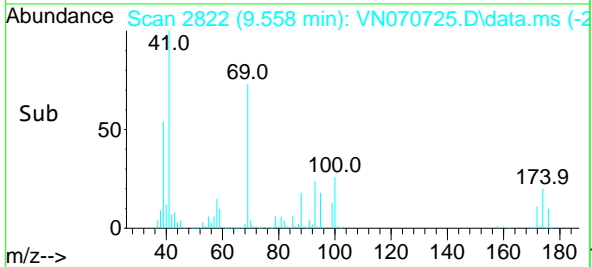
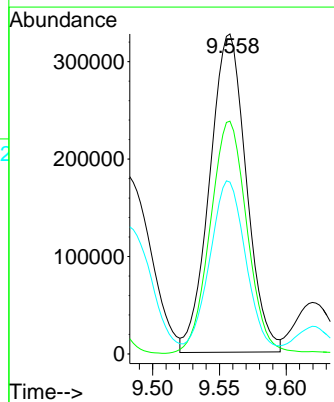
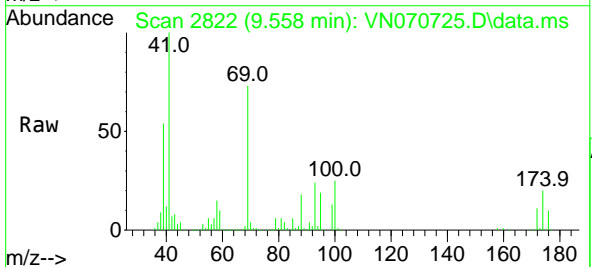

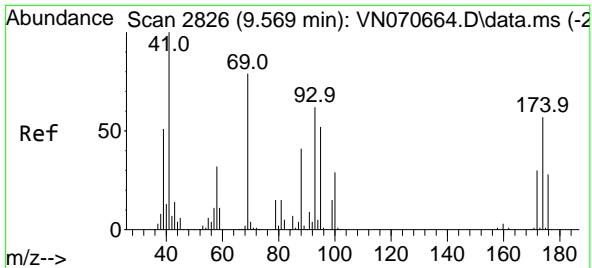

#49
 1,4-Dioxane
 Concen: 827.291 ug/l
 RT: 9.566 min Scan# 2825
 Delta R.T. -0.003 min
 Lab File: VN070725.D
 Acq: 21 Jan 2022 11:15

Instrument :
 MSVOA_N
 ClientSampleId :

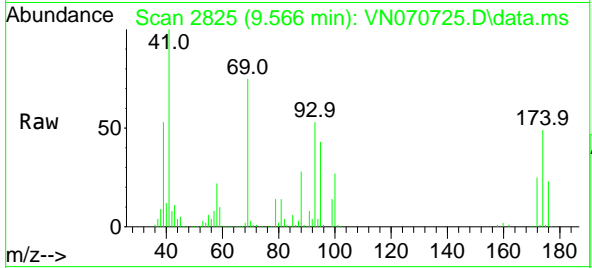

Tgt Ion: 88 Resp: 150303
 Ion Ratio Lower Upper
 88 100
 43 35.9 23.4 35.2#
 58 79.3 50.6 75.8#

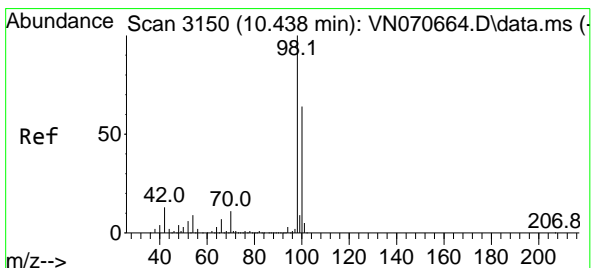
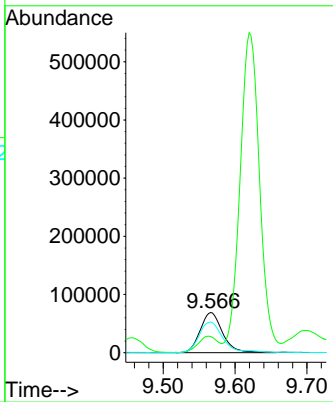
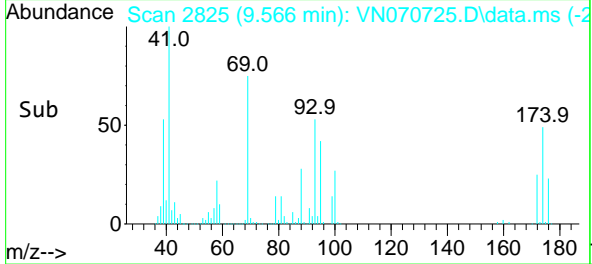

#50
 Toluene-d8
 Concen: 50.005 ug/l
 RT: 10.438 min Scan# 3150
 Delta R.T. -0.000 min
 Lab File: VN070725.D
 Acq: 21 Jan 2022 11:15

Tgt Ion: 98 Resp: 1566709
 Ion Ratio Lower Upper
 98 100
 100 64.2 50.4 75.6

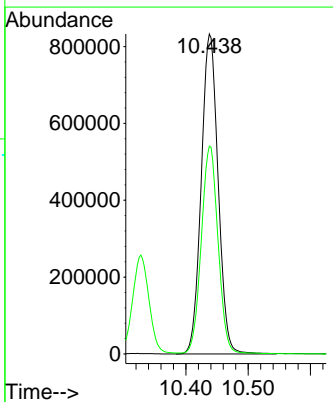
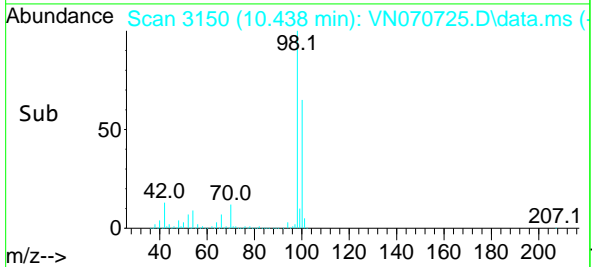
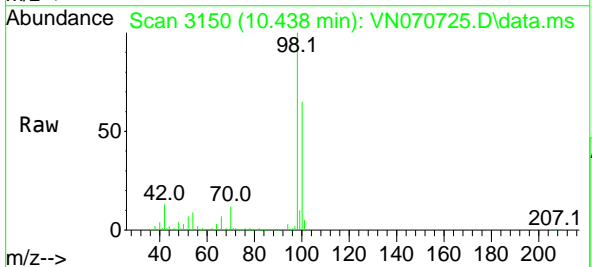

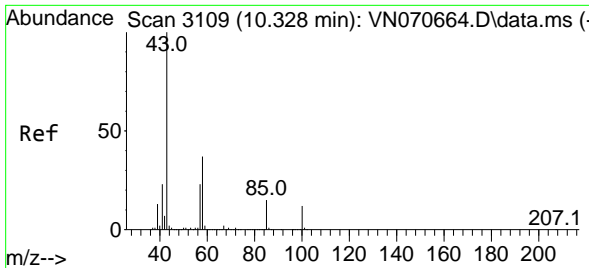

#51
 4-Methyl-2-Pentanone
 Concen: 239.430 ug/l
 RT: 10.328 min Scan# 3109
 Delta R.T. -0.000 min
 Lab File: VN070725.D
 Acq: 21 Jan 2022 11:15

Instrument : MSVOA_N
 ClientSampleId :

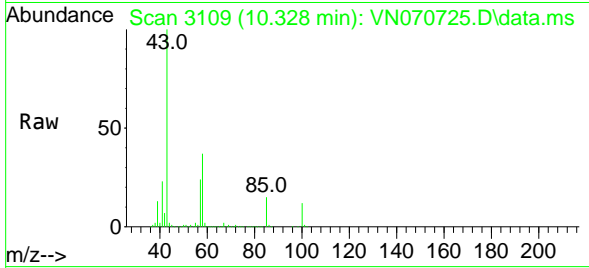

Tgt Ion: 43 Resp: 3878860
 Ion Ratio Lower Upper
 43 100
 58 36.7 30.4 45.6

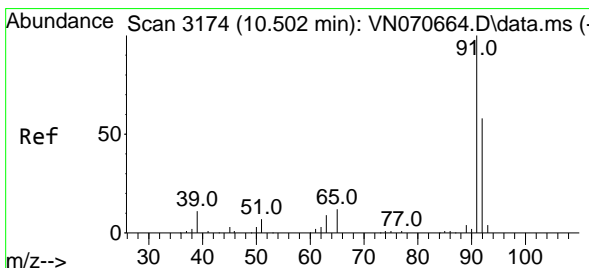
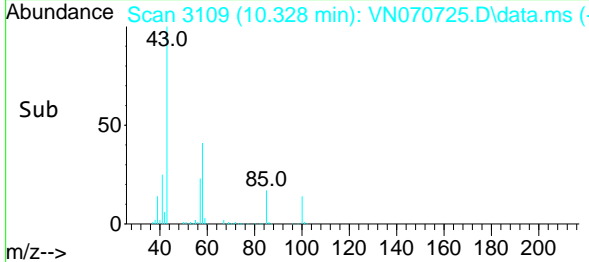
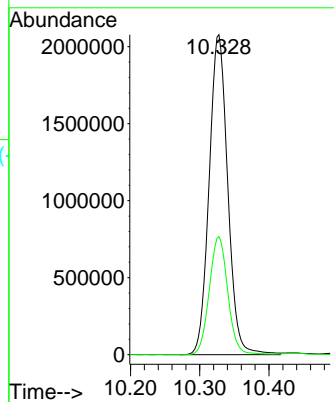

#52
 Toluene
 Concen: 53.546 ug/l
 RT: 10.502 min Scan# 3174
 Delta R.T. -0.000 min
 Lab File: VN070725.D
 Acq: 21 Jan 2022 11:15

Tgt Ion: 92 Resp: 1242592
 Ion Ratio Lower Upper
 92 100
 91 172.9 142.0 213.0

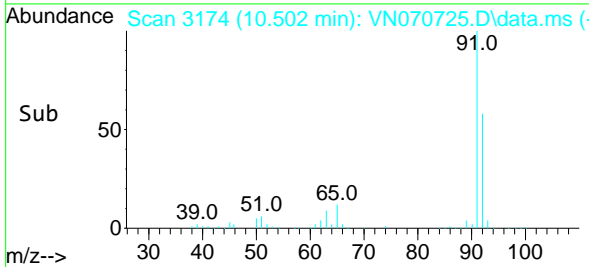
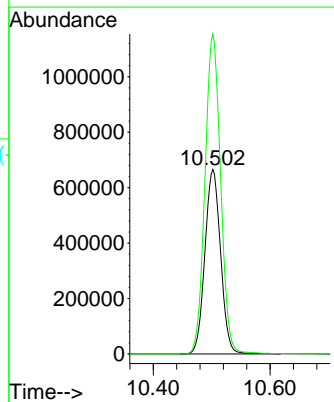
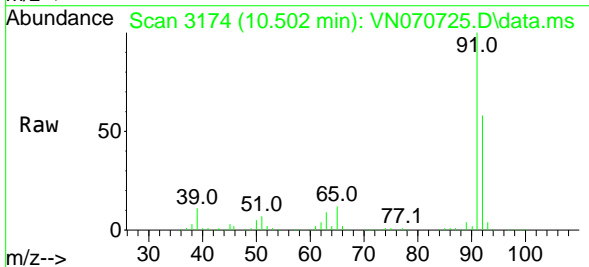

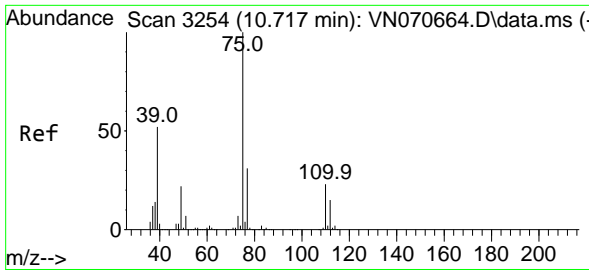

#53
 t-1,3-Dichloropropene
 Concen: 50.440 ug/l
 RT: 10.714 min Scan# 31
 Delta R.T. -0.003 min
 Lab File: VN070725.D
 Acq: 21 Jan 2022 11:15

Instrument :
 MSVOA_N
 ClientSampleId :

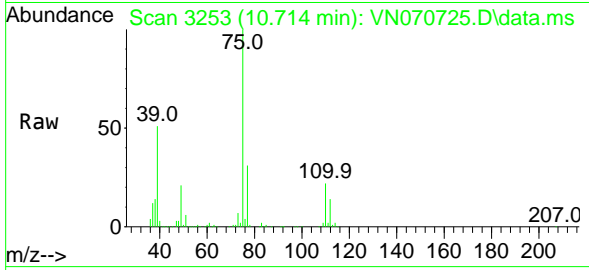

Tgt Ion: 75 Resp: 767719
 Ion Ratio Lower Upper
 75 100
 77 31.1 25.6 38.4

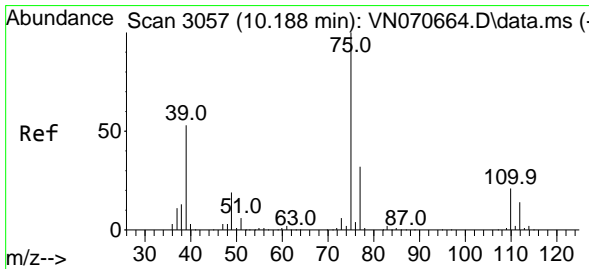
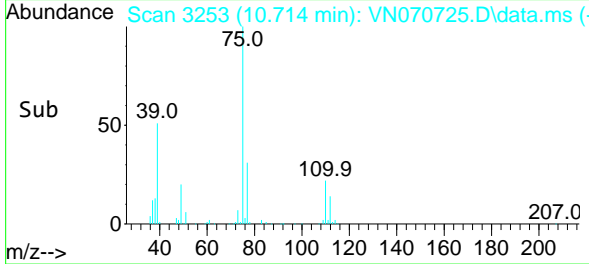
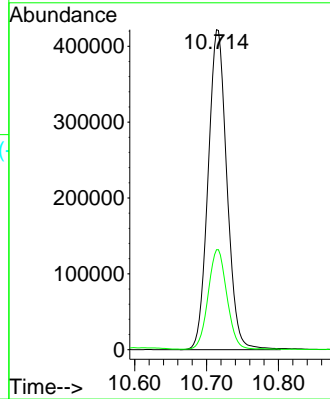

#54
 cis-1,3-Dichloropropene
 Concen: 56.133 ug/l
 RT: 10.185 min Scan# 3056
 Delta R.T. -0.003 min
 Lab File: VN070725.D
 Acq: 21 Jan 2022 11:15

Tgt Ion: 75 Resp: 844559
 Ion Ratio Lower Upper
 75 100
 77 31.5 26.4 39.6
 39 54.6 42.5 63.7

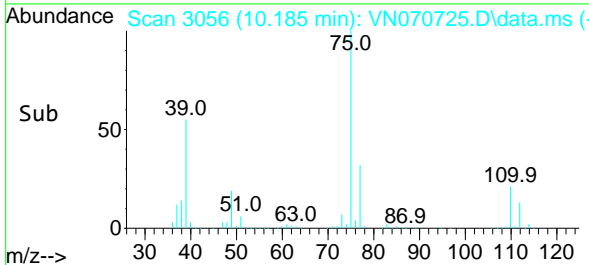
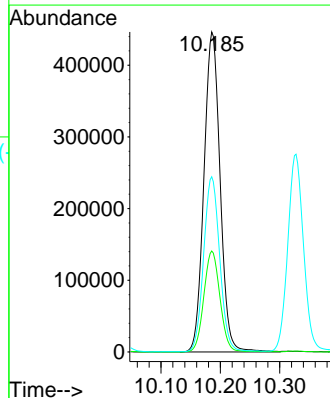
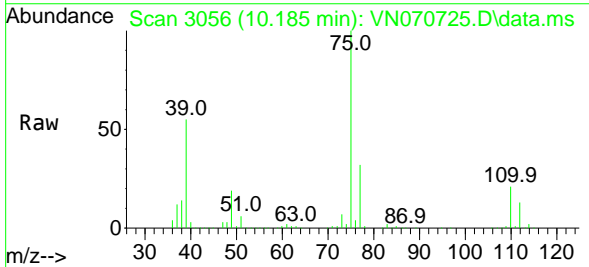

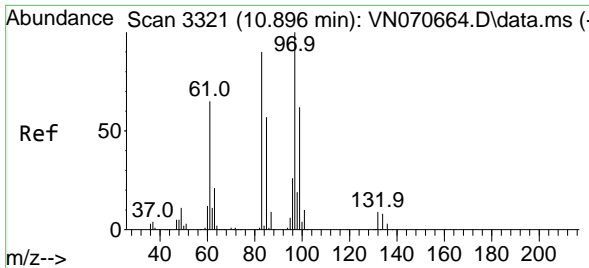

#55
 1,1,2-Trichloroethane
 Concen: 51.622 ug/l
 RT: 10.894 min Scan# 31
 Delta R.T. -0.002 min
 Lab File: VN070725.D
 Acq: 21 Jan 2022 11:15

Instrument : MSVOA_N
 ClientSampleId :

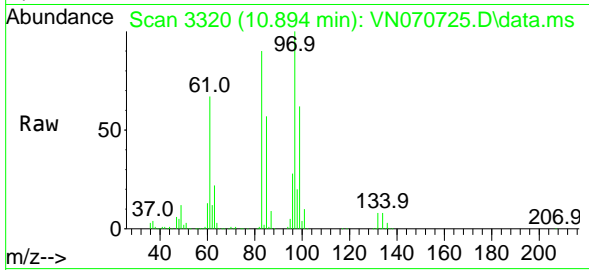

Tgt Ion: 97 Resp: 470607

Ion	Ratio	Lower	Upper
97	100		
83	90.0	67.8	101.6
85	57.3	45.4	68.2
99	62.3	49.4	74.0

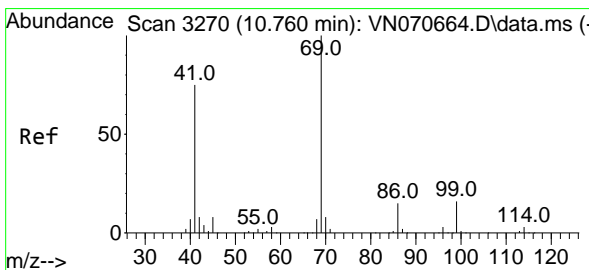
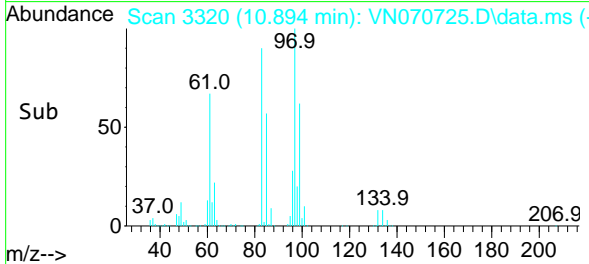
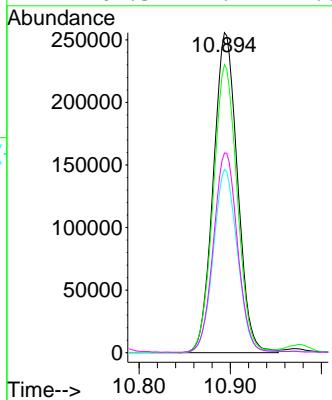

#56
 Ethyl methacrylate
 Concen: 46.375 ug/l
 RT: 10.757 min Scan# 3269
 Delta R.T. -0.003 min
 Lab File: VN070725.D
 Acq: 21 Jan 2022 11:15

Tgt Ion: 69 Resp: 801019

Ion	Ratio	Lower	Upper
69	100		
41	74.5	51.4	77.0
39	38.0	34.6	52.0

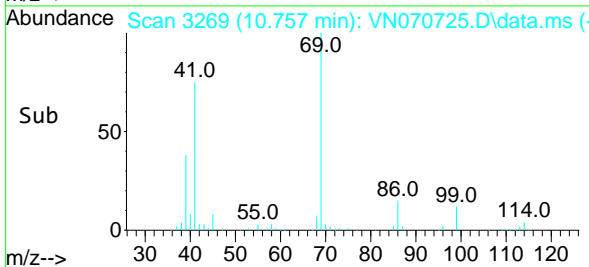
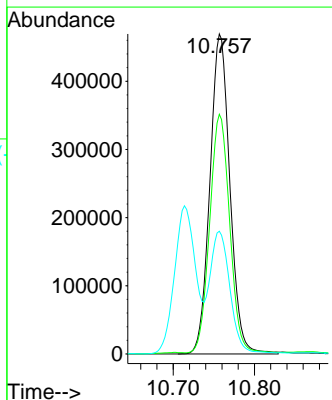
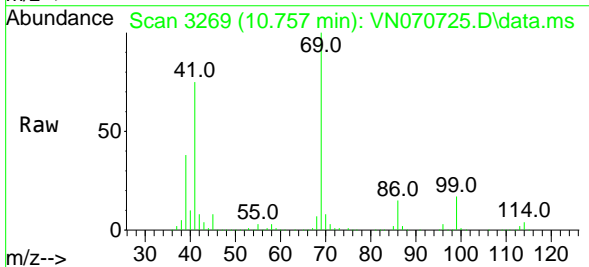

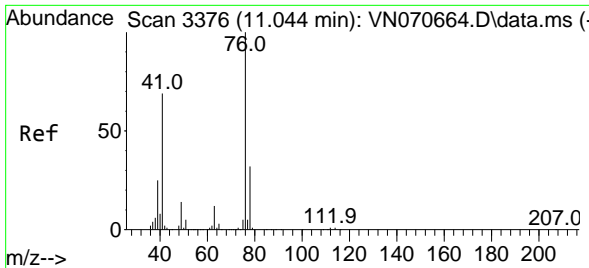

#57
 1,3-Dichloropropane
 Concen: 52.918 ug/l
 RT: 11.041 min Scan# 311
 Delta R.T. -0.003 min
 Lab File: VN070725.D
 Acq: 21 Jan 2022 11:15

Instrument : MSVOA_N
 ClientSampleId :

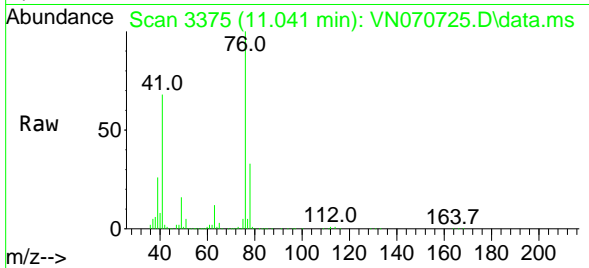

Tgt Ion: 76 Resp: 854015
 Ion Ratio Lower Upper
 76 100
 78 32.1 25.7 38.5

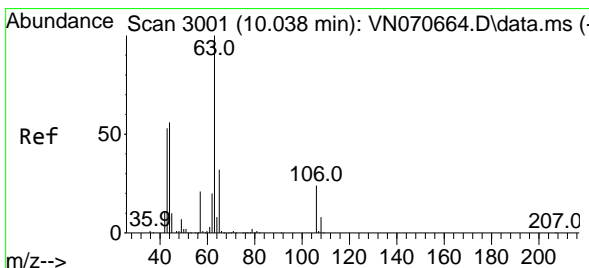
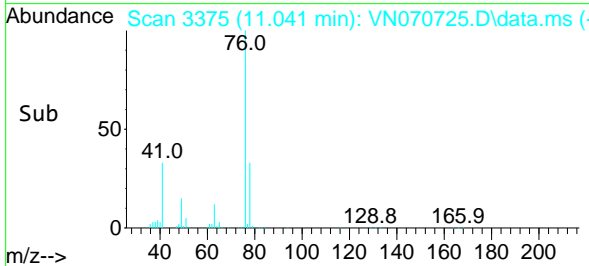
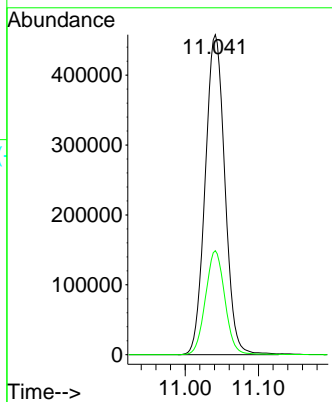

#58
 2-Chloroethyl Vinyl ether
 Concen: 173.652 ug/l
 RT: 10.038 min Scan# 3001
 Delta R.T. -0.000 min
 Lab File: VN070725.D
 Acq: 21 Jan 2022 11:15

Tgt Ion: 63 Resp: 732609
 Ion Ratio Lower Upper
 63 100
 106 24.6 23.9 35.9

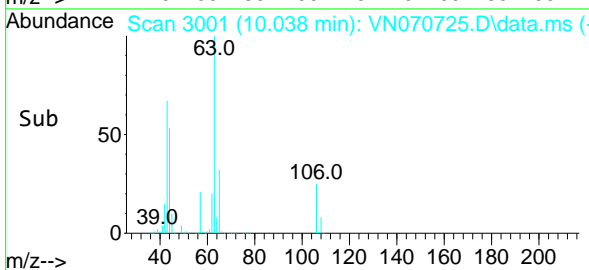
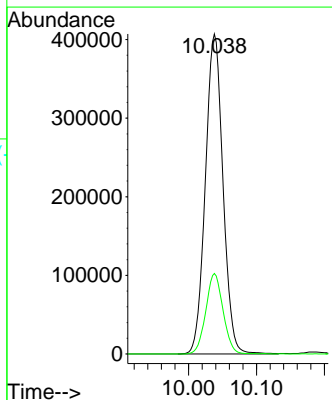
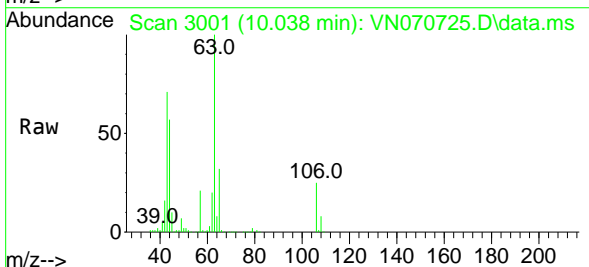

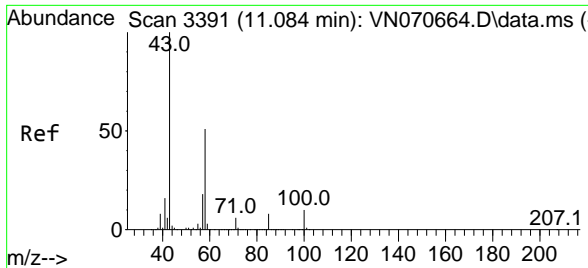

#59
 2-Hexanone
 Concen: 249.758 ug/l
 RT: 11.081 min Scan# 31
 Delta R.T. -0.003 min
 Lab File: VN070725.D
 Acq: 21 Jan 2022 11:15

Instrument : MSVOA_N
 ClientSampleId :

Tgt Ion: 43 Resp: 2939367
 Ion Ratio Lower Upper
 43 100
 58 51.3 26.9 80.7

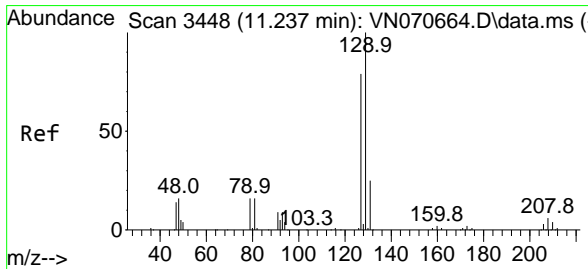
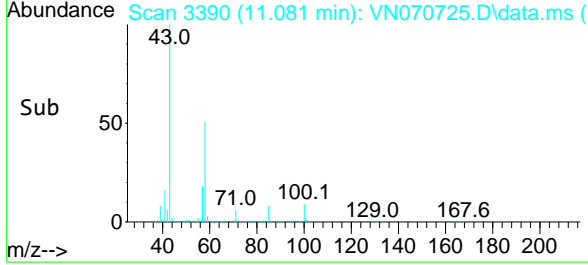
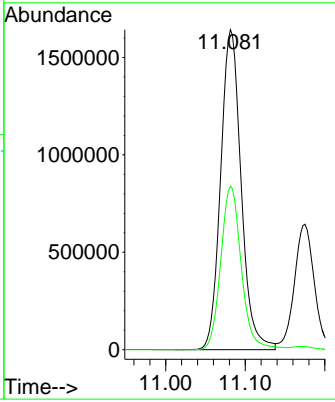
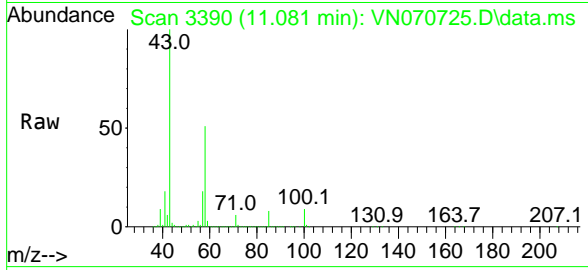

#60
 Dibromochloromethane
 Concen: 56.851 ug/l
 RT: 11.234 min Scan# 3447
 Delta R.T. -0.003 min
 Lab File: VN070725.D
 Acq: 21 Jan 2022 11:15

Tgt Ion:129 Resp: 483431
 Ion Ratio Lower Upper
 129 100
 127 77.3 38.6 116.0

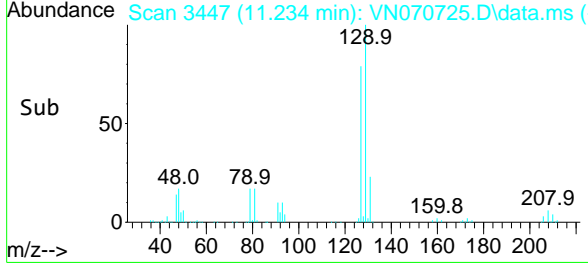
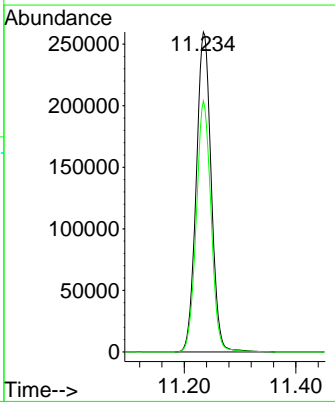
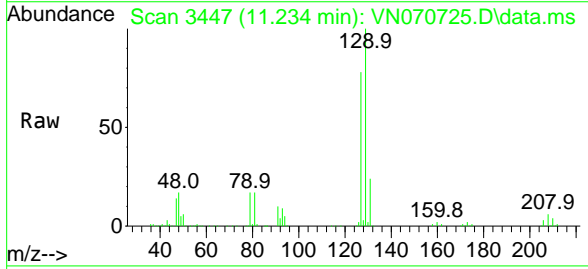

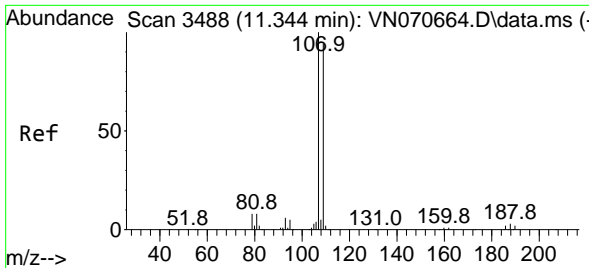

#61
 1,2-Dibromoethane
 Concen: 51.687 ug/l
 RT: 11.341 min Scan# 3488
 Delta R.T. -0.003 min
 Lab File: VN070725.D
 Acq: 21 Jan 2022 11:15

Instrument : MSVOA_N
 ClientSampleId :

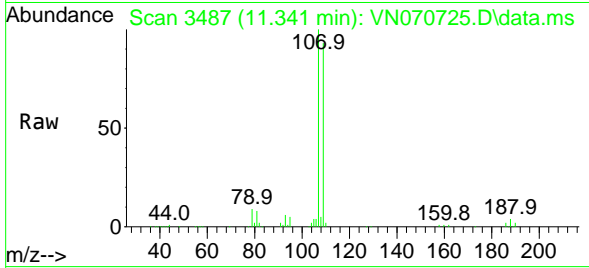

Tgt Ion: 107 Resp: 473085
 Ion Ratio Lower Upper
 107 100
 109 94.5 75.7 113.5

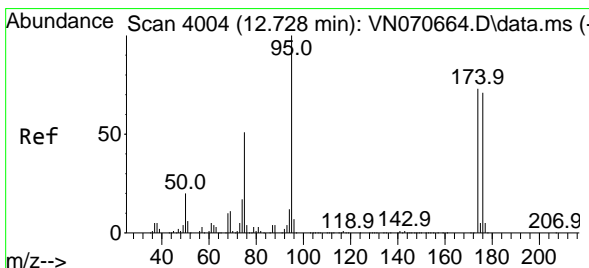
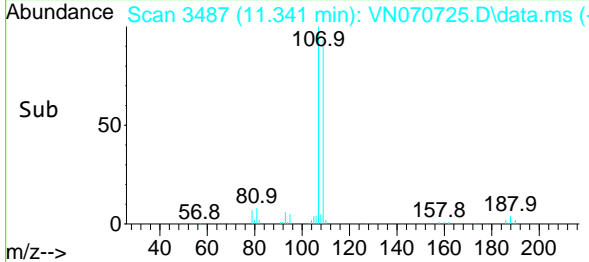
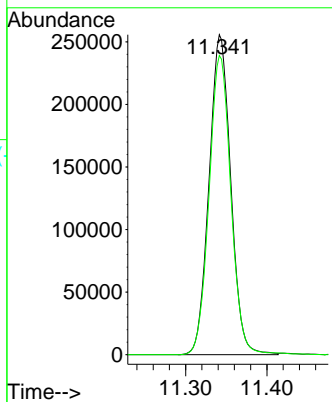

#62
 4-Bromofluorobenzene
 Concen: 52.279 ug/l
 RT: 12.725 min Scan# 4003
 Delta R.T. -0.003 min
 Lab File: VN070725.D
 Acq: 21 Jan 2022 11:15

Tgt Ion: 95 Resp: 583672
 Ion Ratio Lower Upper
 95 100
 174 73.8 0.0 187.2
 176 70.6 0.0 181.4

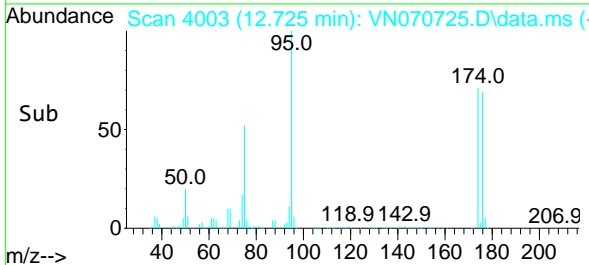
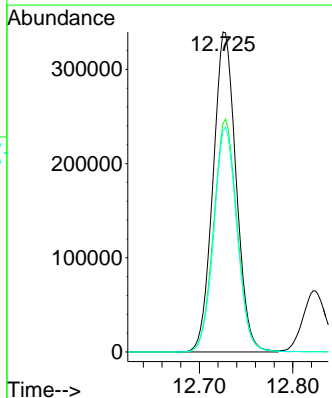
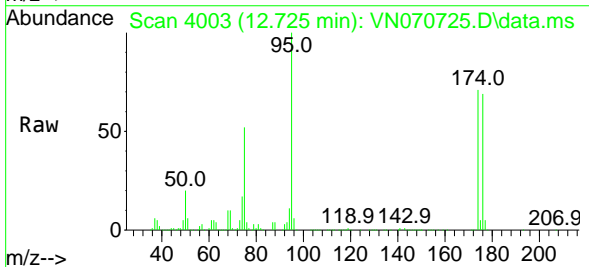

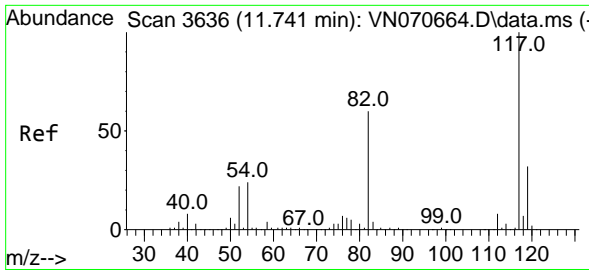

#63
 Chlorobenzene-d5
 Concen: 50.000 ug/l
 RT: 11.741 min Scan# 30
 Delta R.T. 0.000 min
 Lab File: VN070725.D
 Acq: 21 Jan 2022 11:15

Instrument :
 MSVOA_N
 ClientSampleId :

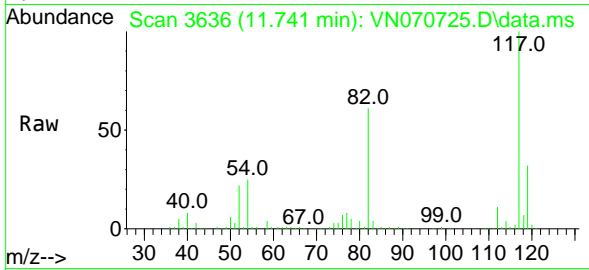

Tgt Ion:117 Resp: 1113951
 Ion Ratio Lower Upper
 117 100
 82 61.3 42.4 63.6
 119 31.9 25.4 38.2

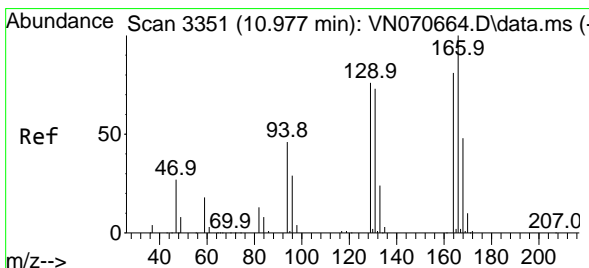
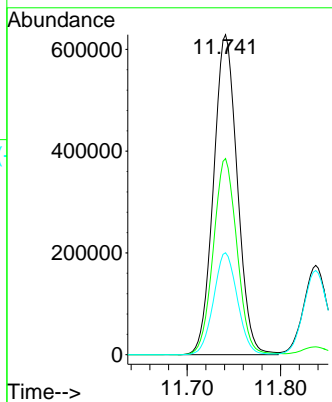
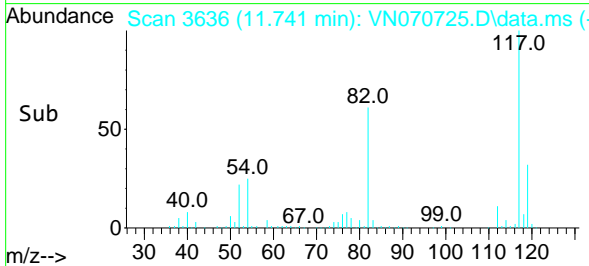

#64
 Tetrachloroethene
 Concen: 52.357 ug/l
 RT: 10.974 min Scan# 3350
 Delta R.T. -0.003 min
 Lab File: VN070725.D
 Acq: 21 Jan 2022 11:15

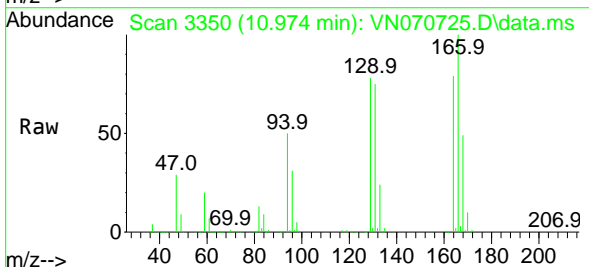

Tgt Ion:164 Resp: 427630
 Ion Ratio Lower Upper
 164 100
 166 126.8 101.9 152.9
 129 98.8 72.0 108.0
 131 94.8 70.9 106.3

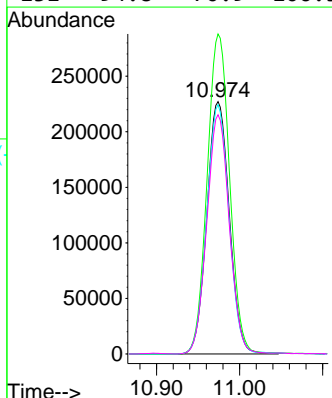
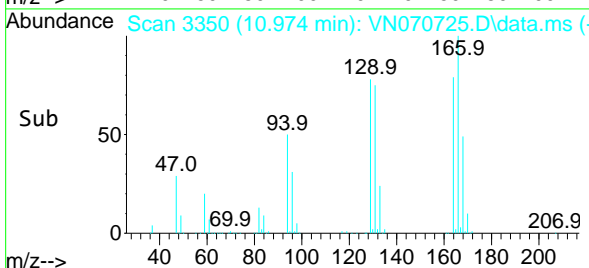

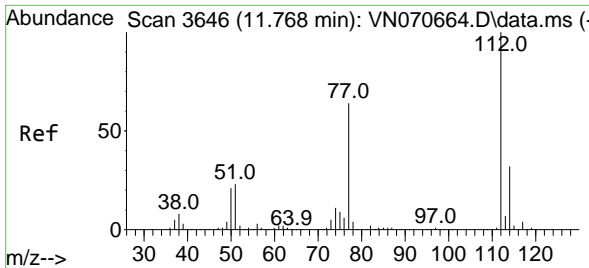

#65
 Chlorobenzene
 Concen: 52.792 ug/l
 RT: 11.768 min Scan# 30
 Delta R.T. -0.000 min
 Lab File: VN070725.D
 Acq: 21 Jan 2022 11:15

Instrument :
 MSVOA_N
 ClientSampleId :

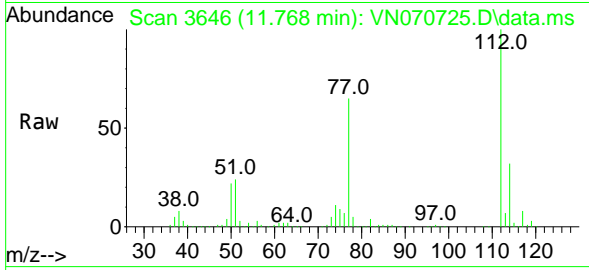

Tgt Ion:112 Resp: 1274139
 Ion Ratio Lower Upper
 112 100
 114 32.0 25.4 38.0

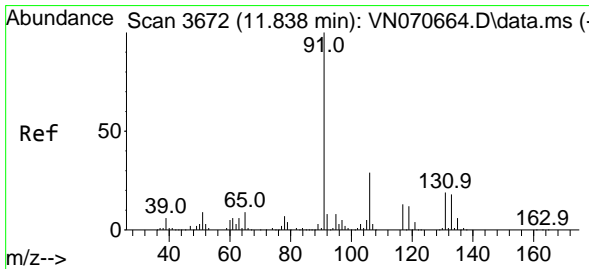
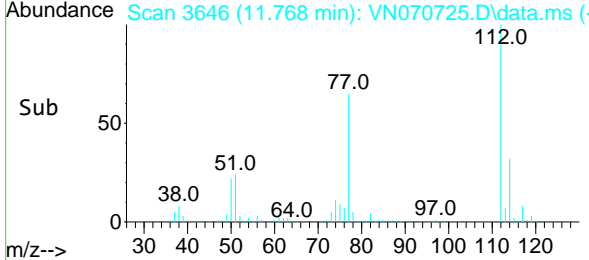
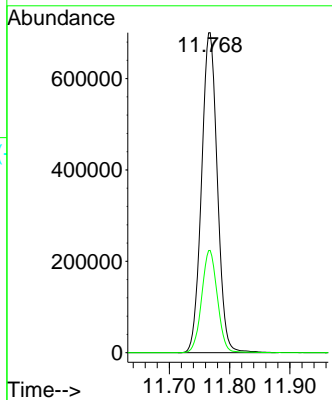

#66
 1,1,1,2-Tetrachloroethane
 Concen: 54.659 ug/l
 RT: 11.838 min Scan# 3672
 Delta R.T. -0.000 min
 Lab File: VN070725.D
 Acq: 21 Jan 2022 11:15

Tgt Ion:131 Resp: 454272
 Ion Ratio Lower Upper
 131 100
 133 95.9 47.9 143.7
 119 65.6 32.1 96.5

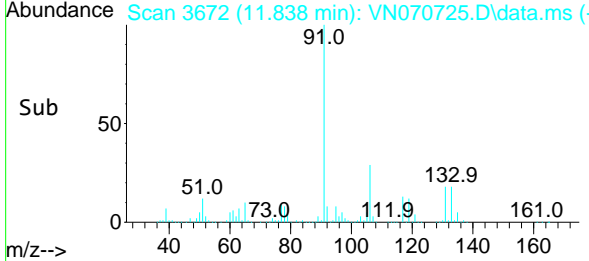
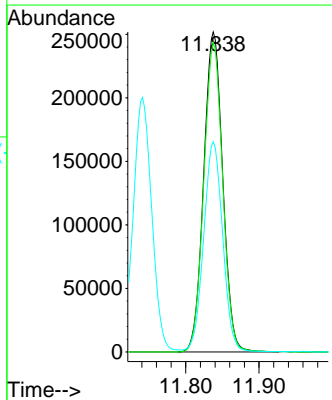
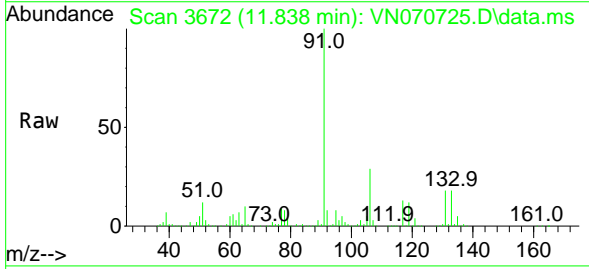

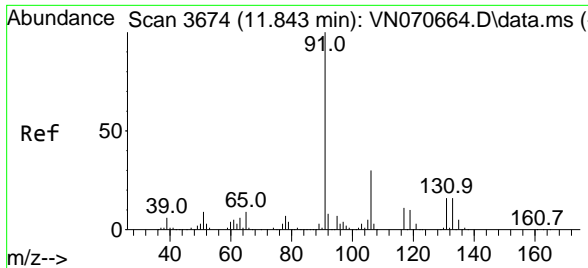

#67
 Ethyl Benzene
 Concen: 54.514 ug/l
 RT: 11.840 min Scan# 30
 Delta R.T. -0.003 min
 Lab File: VN070725.D
 Acq: 21 Jan 2022 11:15

Instrument :
 MSVOA_N
 ClientSampleId :

Tgt Ion: 91 Resp: 2439309
 Ion Ratio Lower Upper
 91 100
 106 29.4 25.7 38.5

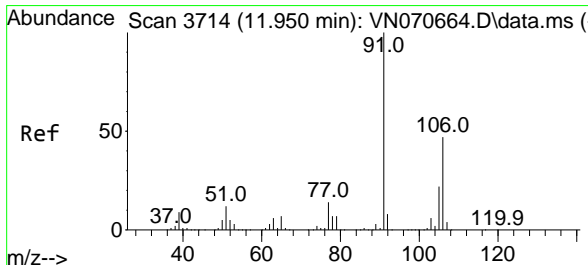
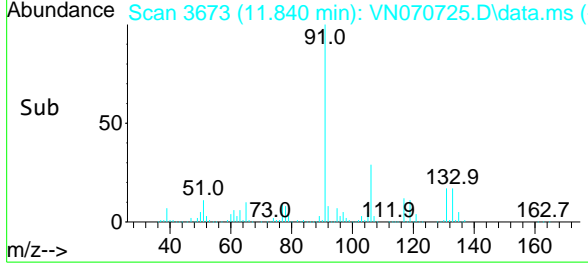
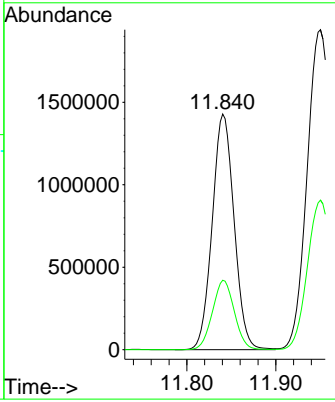
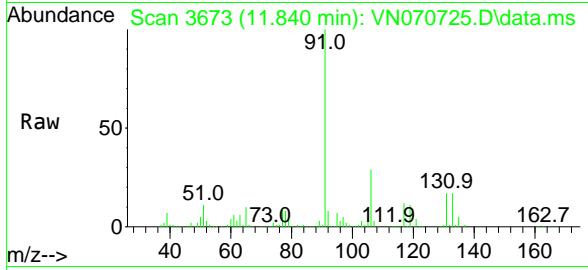

#68
 m/p-Xylenes
 Concen: 109.895 ug/l
 RT: 11.950 min Scan# 3714
 Delta R.T. 0.000 min
 Lab File: VN070725.D
 Acq: 21 Jan 2022 11:15

Tgt Ion:106 Resp: 1788913
 Ion Ratio Lower Upper
 106 100
 91 216.1 160.6 240.8

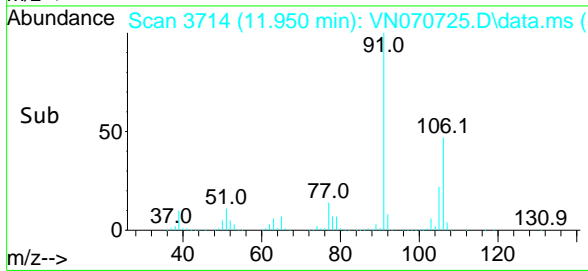
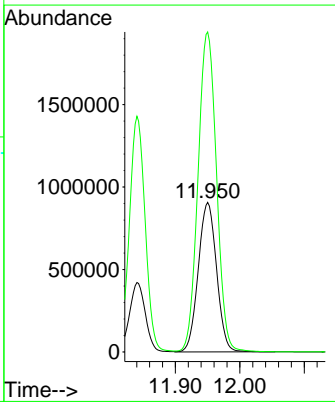
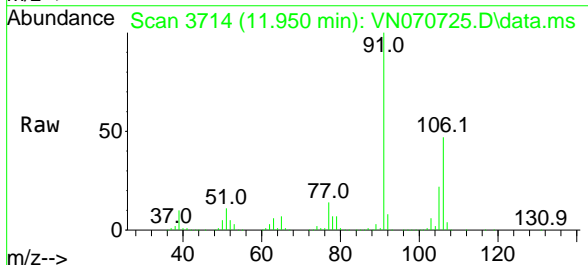

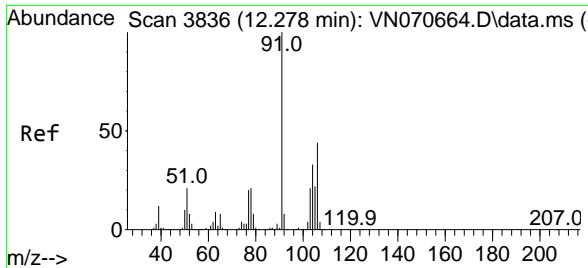

#69
 o-Xylene
 Concen: 53.994 ug/l
 RT: 12.275 min Scan# 3835
 Delta R.T. -0.003 min
 Lab File: VN070725.D
 Acq: 21 Jan 2022 11:15

Instrument : MSVOA_N
 ClientSampleId :

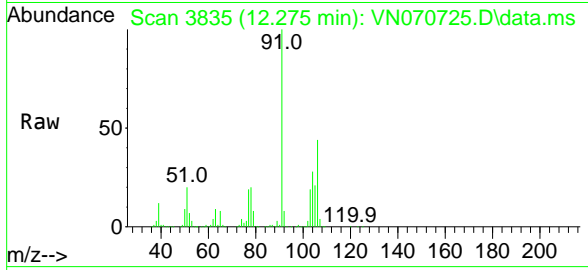

Tgt Ion:106 Resp: 872240
 Ion Ratio Lower Upper
 106 100
 91 229.7 105.8 317.3

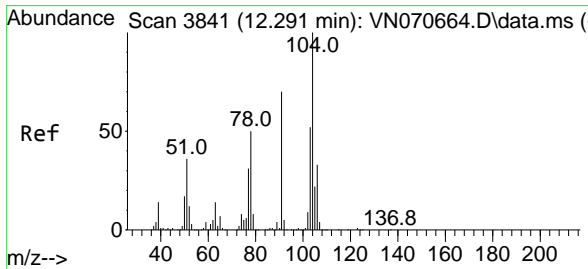
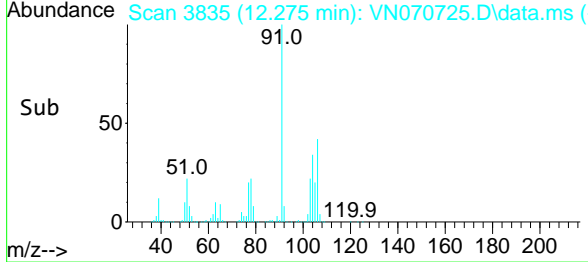
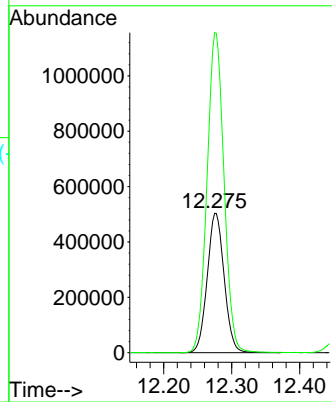

#70
 Styrene
 Concen: 56.500 ug/l
 RT: 12.291 min Scan# 3841
 Delta R.T. -0.000 min
 Lab File: VN070725.D
 Acq: 21 Jan 2022 11:15

Tgt Ion:104 Resp: 1460151
 Ion Ratio Lower Upper
 104 100
 78 55.2 38.7 58.1
 103 55.7 45.0 67.6

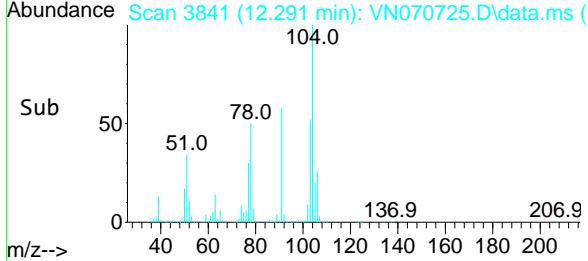
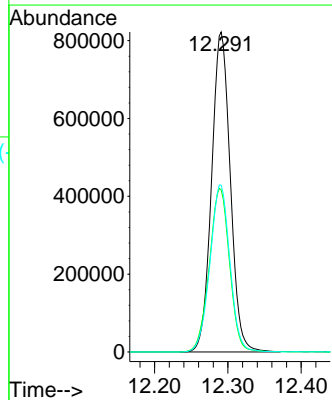
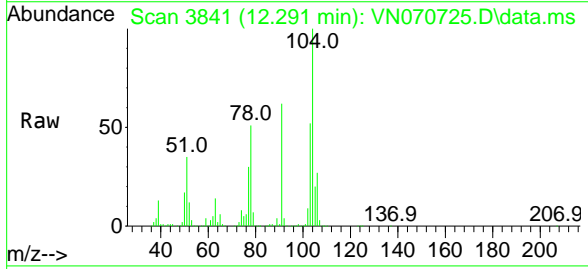

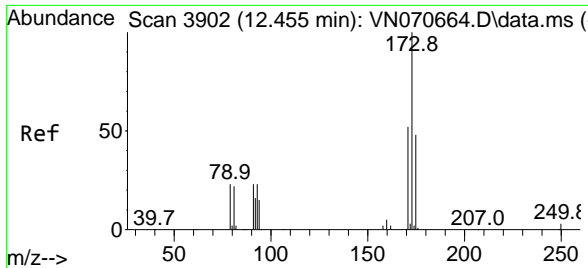

#71
 Bromoform
 Concen: 55.460 ug/l
 RT: 12.454 min Scan# 3902
 Delta R.T. -0.001 min
 Lab File: VN070725.D
 Acq: 21 Jan 2022 11:15

Instrument :
 MSVOA_N
 ClientSampleId :

Tgt Ion:173 Resp: 348175
 Ion Ratio Lower Upper
 173 100
 175 48.4 24.2 72.6
 254 0.0 0.0 0.0

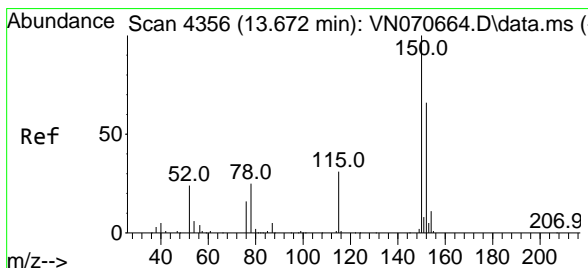
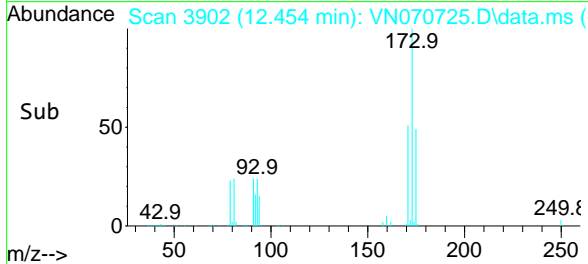
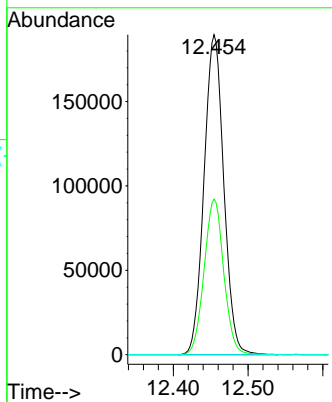
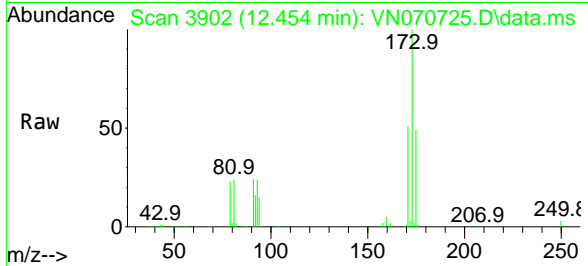

#72
 1,4-Dichlorobenzene-d4
 Concen: 50.000 ug/l
 RT: 13.669 min Scan# 4355
 Delta R.T. -0.003 min
 Lab File: VN070725.D
 Acq: 21 Jan 2022 11:15

Tgt Ion:152 Resp: 495480
 Ion Ratio Lower Upper
 152 100
 115 62.2 27.5 82.5
 150 176.2 0.0 344.4

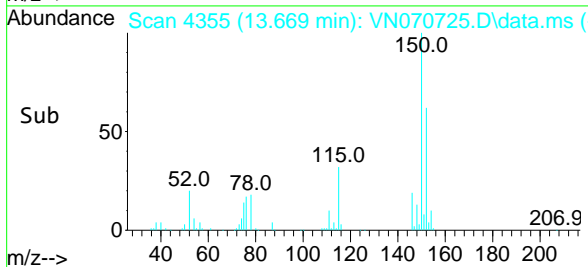
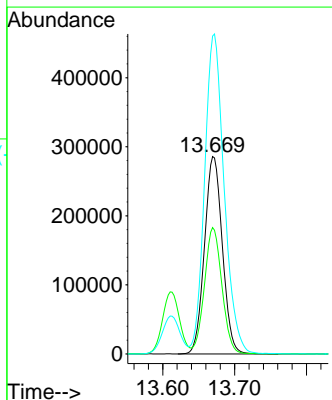
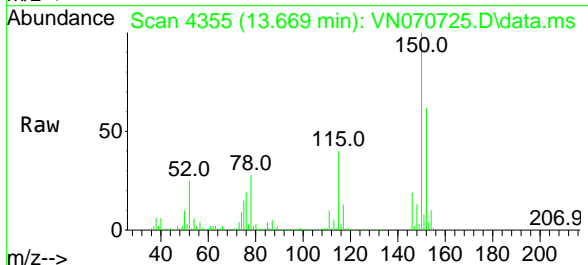

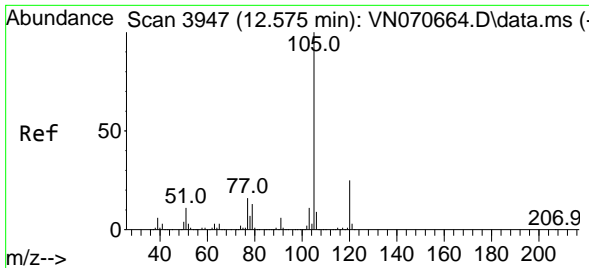

#73
 Isopropylbenzene
 Concen: 50.018 ug/l
 RT: 12.575 min Scan# 3947
 Delta R.T. 0.000 min
 Lab File: VN070725.D
 Acq: 21 Jan 2022 11:15

Instrument : MSVOA_N
 ClientSampleId :

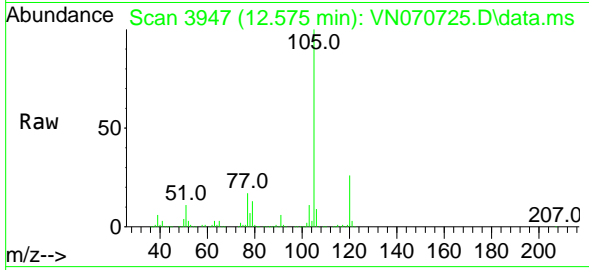

Tgt Ion:105 Resp: 2344587
 Ion Ratio Lower Upper
 105 100
 120 25.5 13.4 40.1

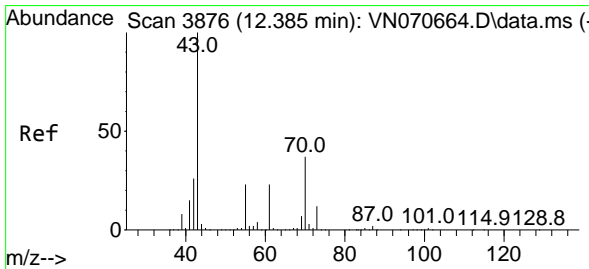
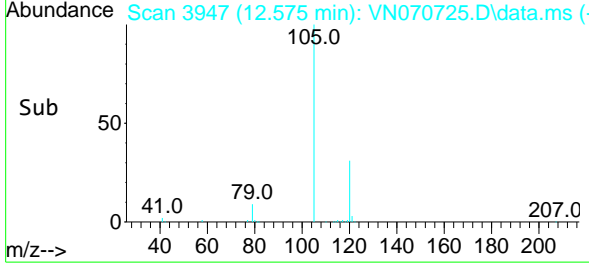
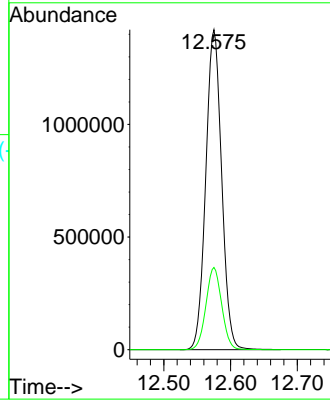

#74
 N-ethyl acetate
 Concen: 49.596 ug/l
 RT: 12.385 min Scan# 3876
 Delta R.T. -0.000 min
 Lab File: VN070725.D
 Acq: 21 Jan 2022 11:15

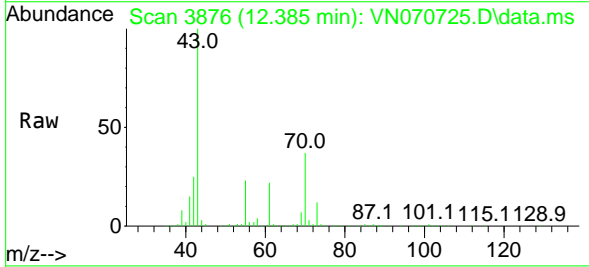

Tgt Ion: 43 Resp: 950529
 Ion Ratio Lower Upper
 43 100
 70 37.5 33.4 50.0
 55 23.7 19.3 28.9
 61 22.0 18.5 27.7

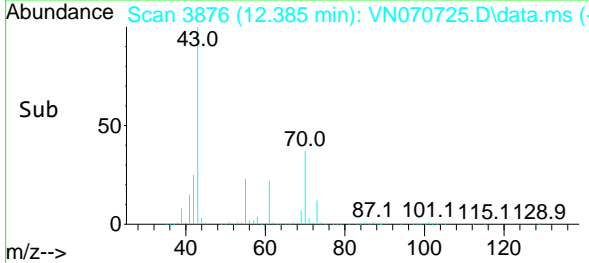
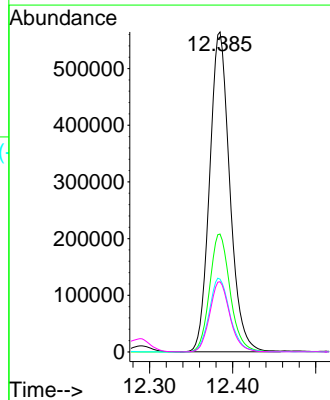

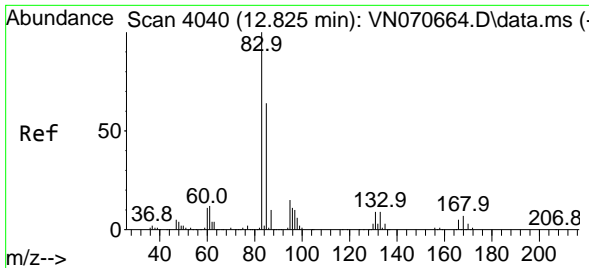

#75
 1,1,2-Tetrachloroethane
 Concen: 45.168 ug/l
 RT: 12.822 min Scan# 4039
 Delta R.T. -0.003 min
 Lab File: VN070725.D
 Acq: 21 Jan 2022 11:15

Instrument : MSVOA_N
 ClientSampleId :

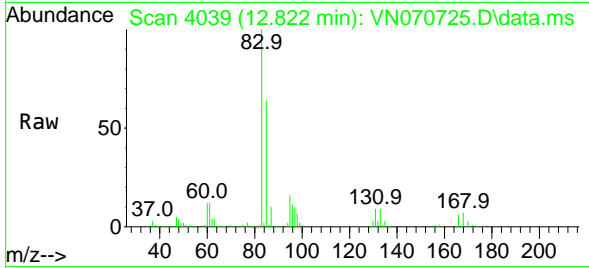

Tgt Ion: 83 Resp: 715041
 Ion Ratio Lower Upper
 83 100
 131 9.7 5.5 16.5
 85 64.1 32.4 97.2

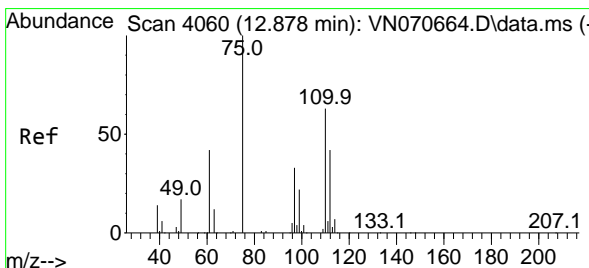
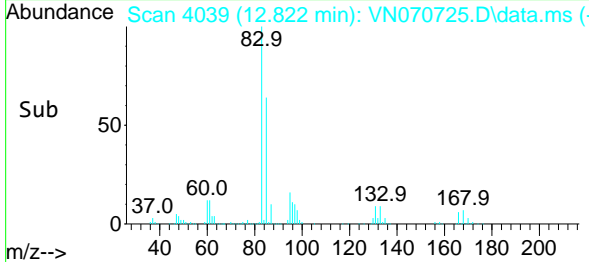
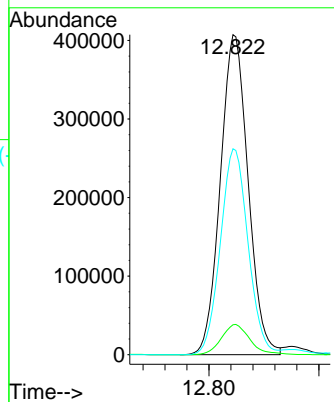

#76
 1,2,3-Trichloropropane
 Concen: 68.160 ug/l
 RT: 12.875 min Scan# 4059
 Delta R.T. -0.003 min
 Lab File: VN070725.D
 Acq: 21 Jan 2022 11:15

Tgt Ion: 75 Resp: 895726
 Ion Ratio Lower Upper
 75 100
 77 135.8 82.6 247.8

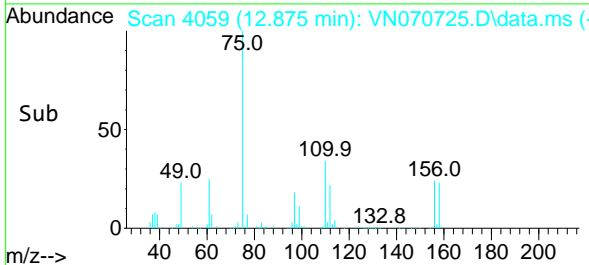
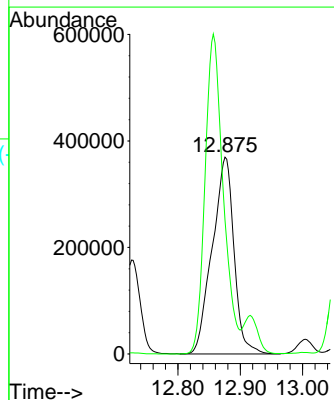
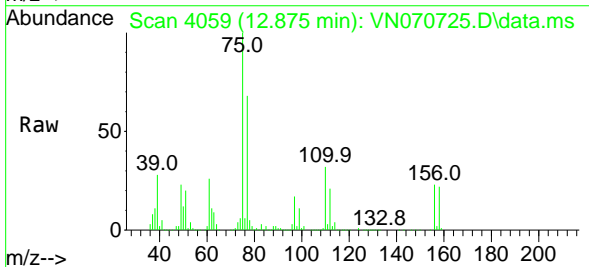

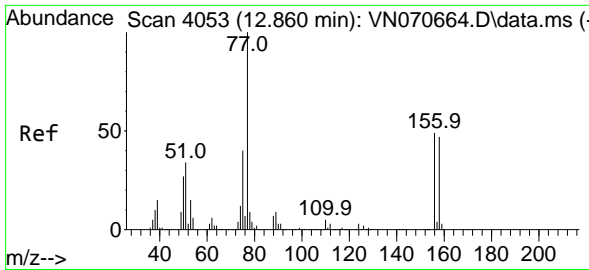

#77
 Bromobenzene
 Concen: 50.125 ug/l
 RT: 12.857 min Scan# 4052
 Delta R.T. -0.003 min
 Lab File: VN070725.D
 Acq: 21 Jan 2022 11:15

Instrument :
 MSVOA_N
 ClientSampleId :

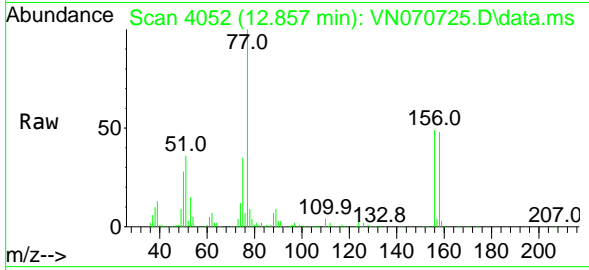

Tgt Ion:156 Resp: 526796
 Ion Ratio Lower Upper
 156 100
 77 230.8 90.6 271.8
 158 97.2 48.9 146.7

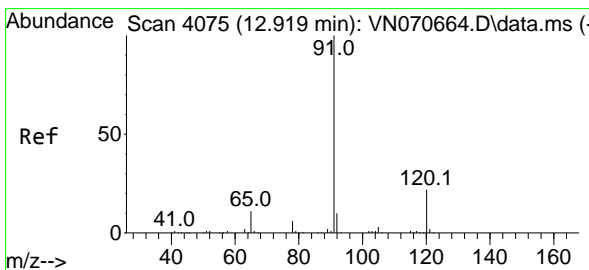
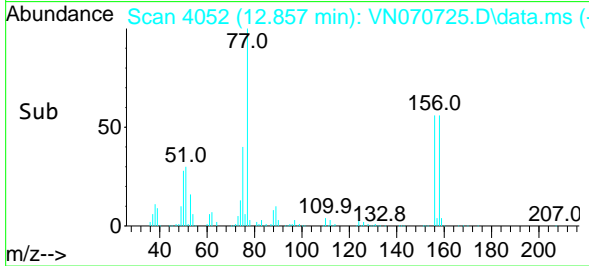
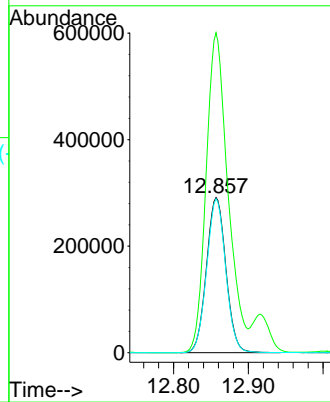

#78
 n-propylbenzene
 Concen: 53.391 ug/l
 RT: 12.916 min Scan# 4074
 Delta R.T. -0.003 min
 Lab File: VN070725.D
 Acq: 21 Jan 2022 11:15

Tgt Ion: 91 Resp: 2798909
 Ion Ratio Lower Upper
 91 100
 120 21.6 11.9 35.9

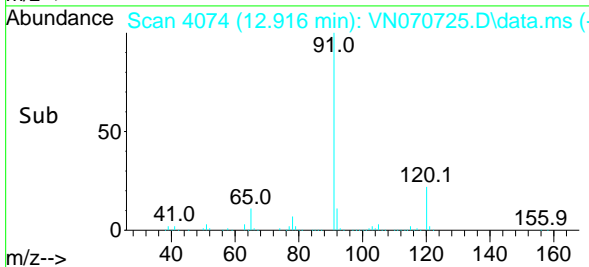
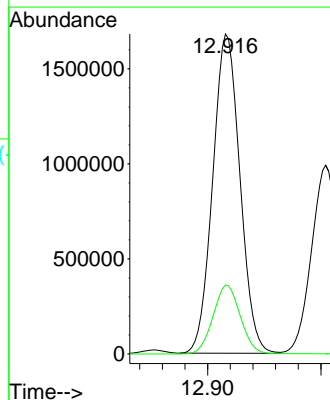
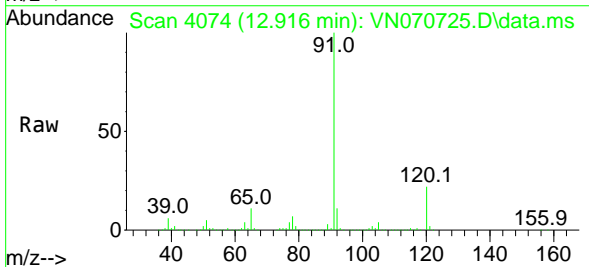

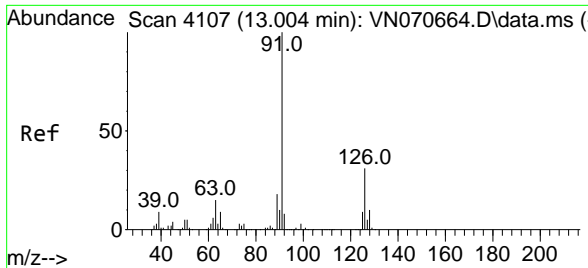

#79
 2-Chlorotoluene
 Concen: 50.838 ug/l
 RT: 13.004 min Scan# 4107
 Delta R.T. 0.000 min
 Lab File: VN070725.D
 Acq: 21 Jan 2022 11:15

Instrument :
 MSVOA_N
 ClientSampleId :

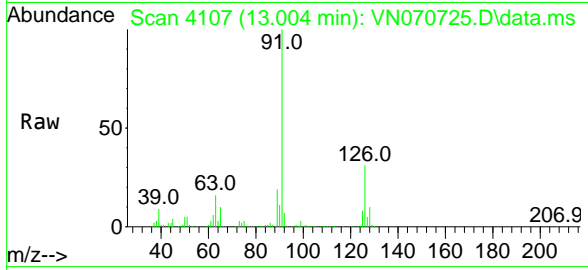

Tgt Ion: 91 Resp: 1685849
 Ion Ratio Lower Upper
 91 100
 126 31.3 18.3 54.8

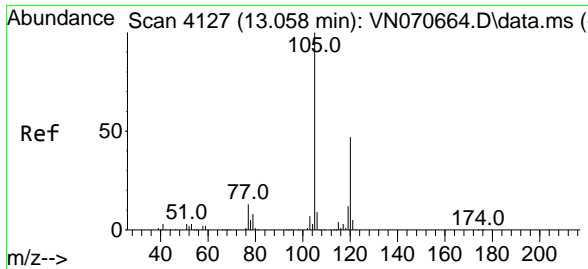
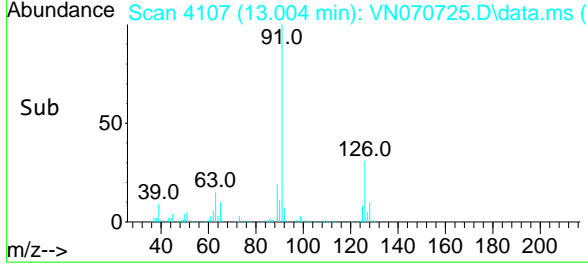
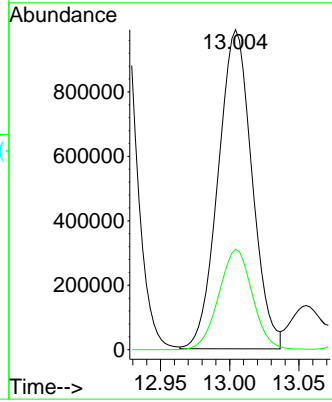

#80
 1,3,5-Trimethylbenzene
 Concen: 52.277 ug/l
 RT: 13.055 min Scan# 4126
 Delta R.T. -0.003 min
 Lab File: VN070725.D
 Acq: 21 Jan 2022 11:15

Tgt Ion: 105 Resp: 1981640
 Ion Ratio Lower Upper
 105 100
 120 46.5 24.6 73.6

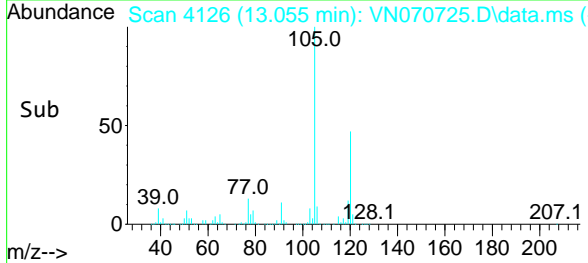
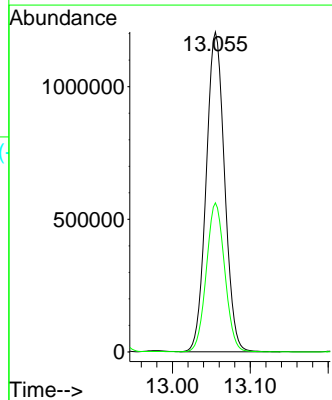
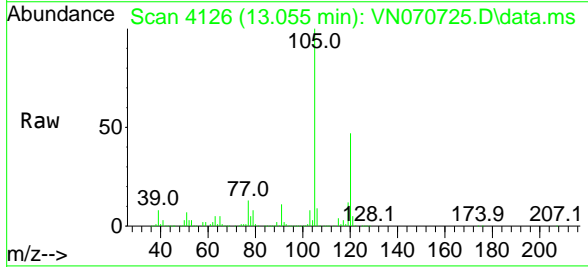

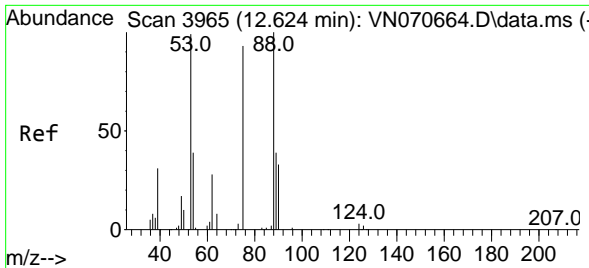

#81
 trans-1,4-Dichloro-2-butene
 Concen: 49.948 ug/l
 RT: 12.621 min Scan# 3964
 Delta R.T. -0.003 min
 Lab File: VN070725.D
 Acq: 21 Jan 2022 11:15

Instrument : MSVOA_N
 ClientSampleId :

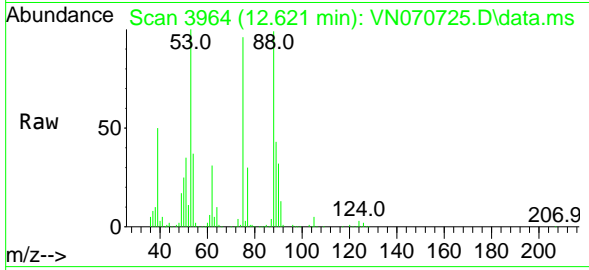

Tgt Ion: 75 Resp: 220326
 Ion Ratio Lower Upper
 75 100
 53 104.3 90.5 135.7
 89 44.8 38.2 57.4

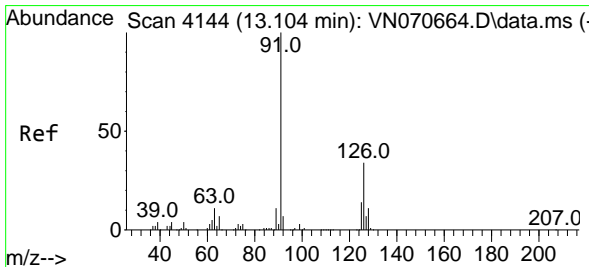
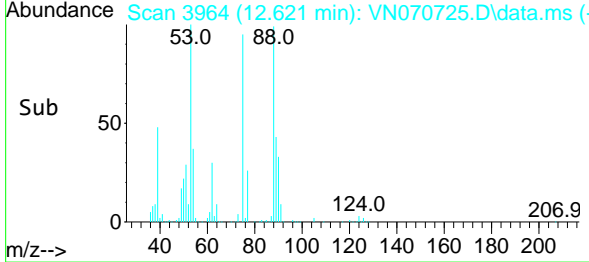
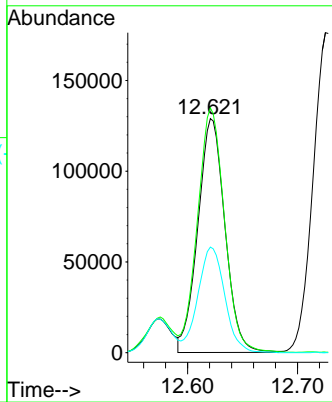

#82
 4-Chlorotoluene
 Concen: 53.516 ug/l
 RT: 13.101 min Scan# 4143
 Delta R.T. -0.003 min
 Lab File: VN070725.D
 Acq: 21 Jan 2022 11:15

Tgt Ion: 91 Resp: 1658114
 Ion Ratio Lower Upper
 91 100
 126 31.0 18.2 54.6

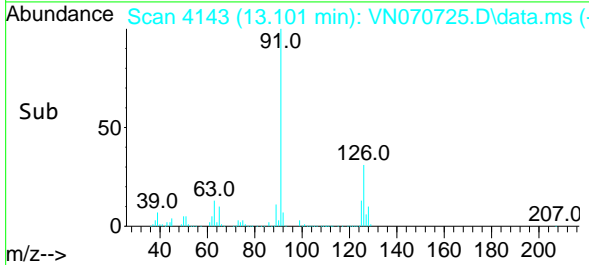
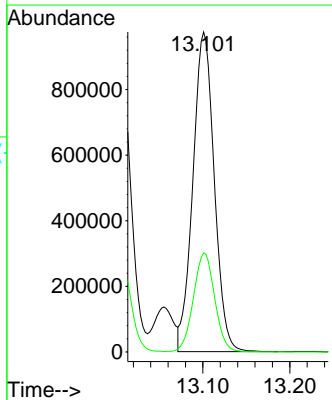
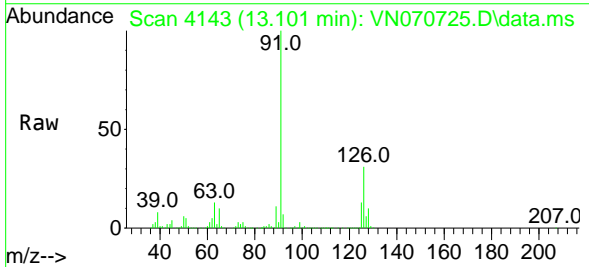

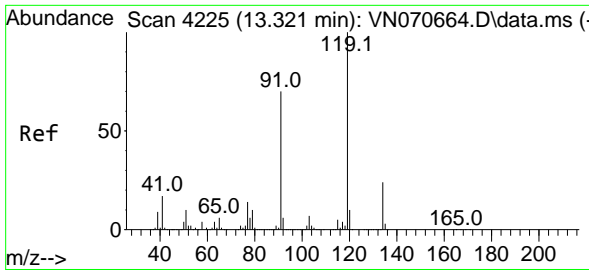

#83
 tert-Butylbenzene
 Concen: 51.156 ug/l
 RT: 13.318 min Scan# 41
 Delta R.T. -0.003 min
 Lab File: VN070725.D
 Acq: 21 Jan 2022 11:15

Instrument :
 MSVOA_N
 ClientSampleId :

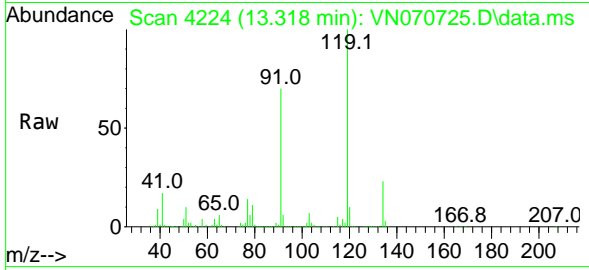

Tgt Ion:119 Resp: 1688007
 Ion Ratio Lower Upper
 119 100
 91 69.5 31.5 94.5
 134 25.4 12.4 37.4

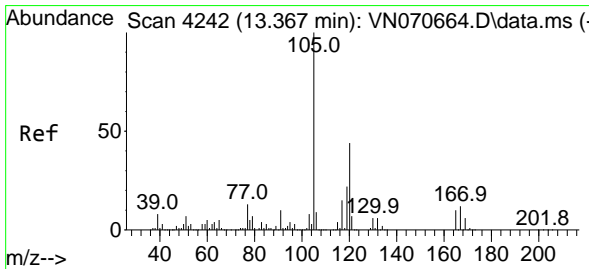
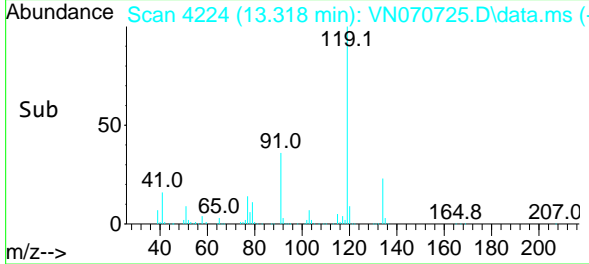
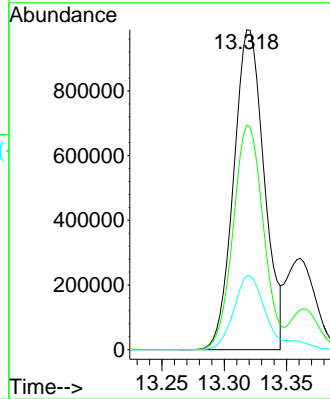

#84
 1,2,4-Trimethylbenzene
 Concen: 53.574 ug/l
 RT: 13.364 min Scan# 4241
 Delta R.T. -0.003 min
 Lab File: VN070725.D
 Acq: 21 Jan 2022 11:15

Tgt Ion:105 Resp: 1952065
 Ion Ratio Lower Upper
 105 100
 120 43.6 22.8 68.4

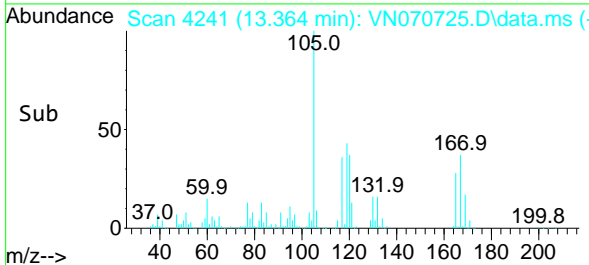
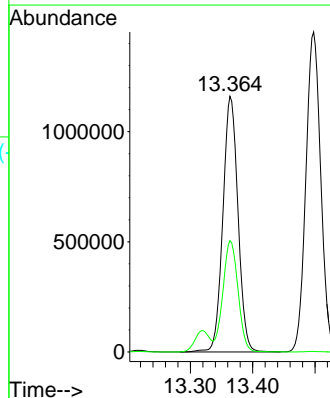
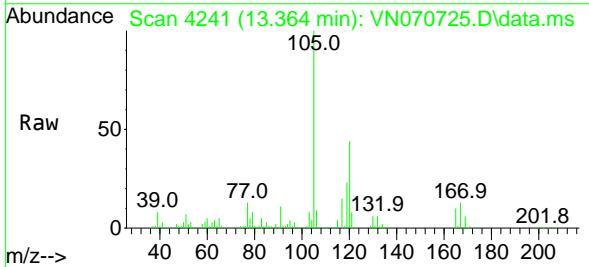

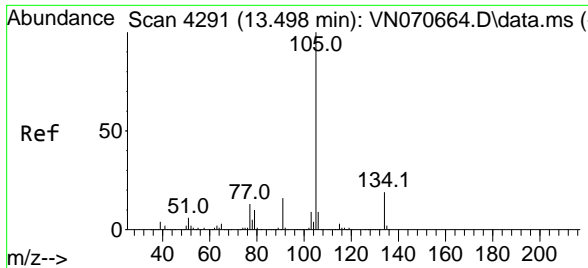

#85
 sec-Butylbenzene
 Concen: 53.655 ug/l
 RT: 13.498 min Scan# 41
 Delta R.T. -0.000 min
 Lab File: VN070725.D
 Acq: 21 Jan 2022 11:15

Instrument : MSVOA_N
 ClientSampleId :

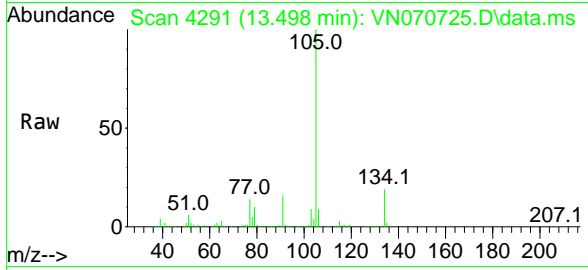

Tgt Ion:105 Resp: 2406952
 Ion Ratio Lower Upper
 105 100
 134 19.3 10.4 31.1

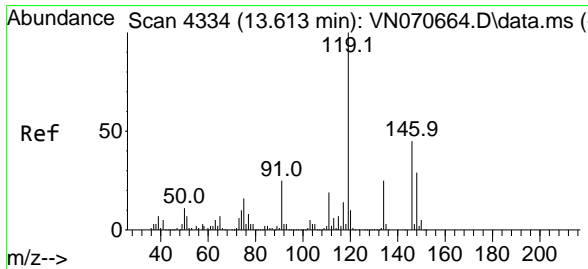
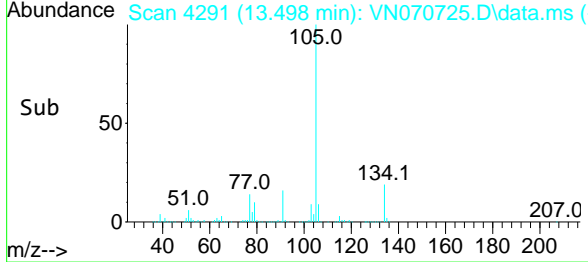
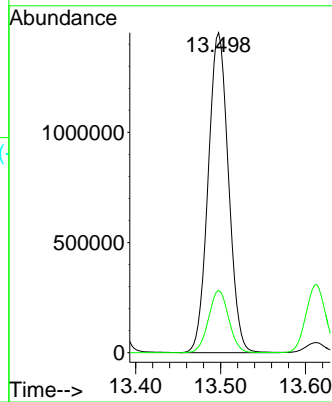

#86
 p-Isopropyltoluene
 Concen: 56.087 ug/l
 RT: 13.610 min Scan# 4333
 Delta R.T. -0.003 min
 Lab File: VN070725.D
 Acq: 21 Jan 2022 11:15

Tgt Ion:119 Resp: 1976494
 Ion Ratio Lower Upper
 119 100
 134 25.3 13.6 40.7
 91 25.0 11.4 34.1

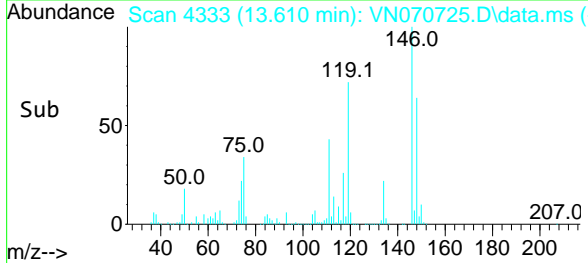
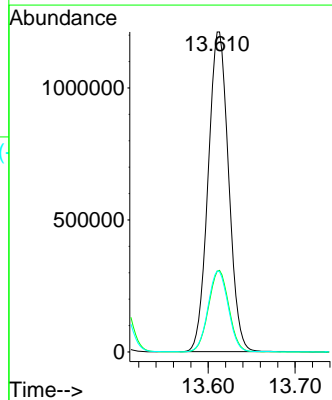
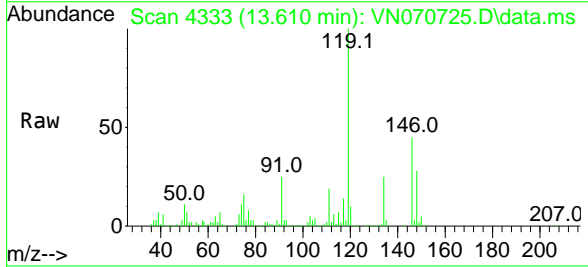

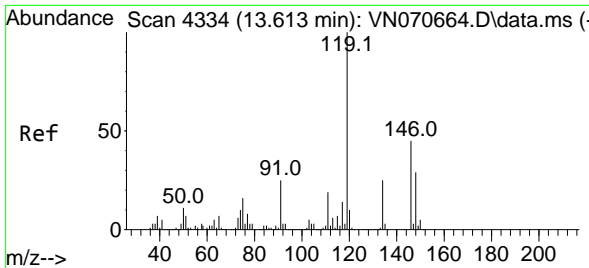

#87
 1,3-Dichlorobenzene
 Concen: 53.993 ug/l
 RT: 13.610 min Scan# 41
 Delta R.T. -0.003 min
 Lab File: VN070725.D
 Acq: 21 Jan 2022 11:15

Instrument :
 MSVOA_N
 ClientSampleId :

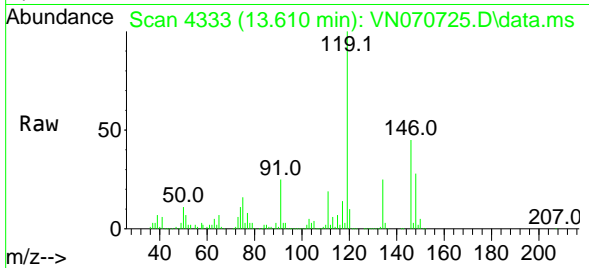

Tgt Ion:146 Resp: 943942
 Ion Ratio Lower Upper
 146 100
 111 42.7 18.6 55.6
 148 63.6 31.6 95.0

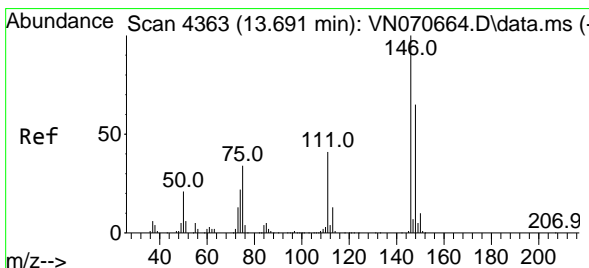
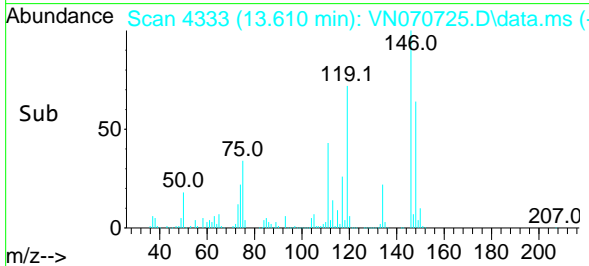
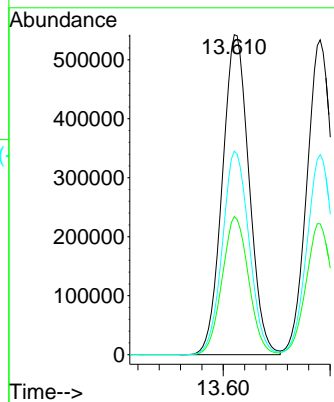

#88
 1,4-Dichlorobenzene
 Concen: 52.748 ug/l
 RT: 13.691 min Scan# 4363
 Delta R.T. -0.000 min
 Lab File: VN070725.D
 Acq: 21 Jan 2022 11:15

Tgt Ion:146 Resp: 917747
 Ion Ratio Lower Upper
 146 100
 111 41.8 18.3 54.8
 148 63.8 31.8 95.4

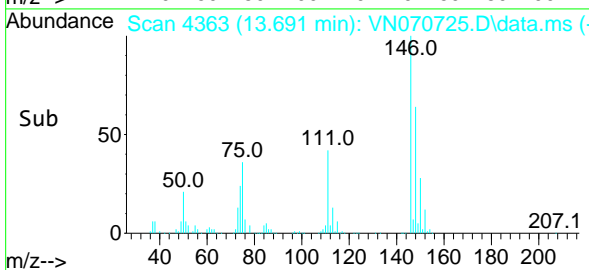
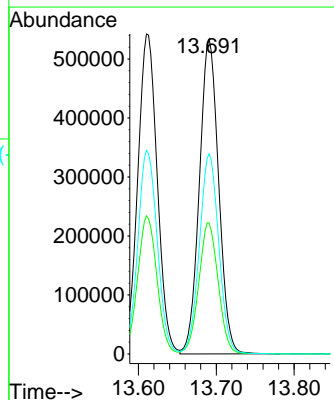
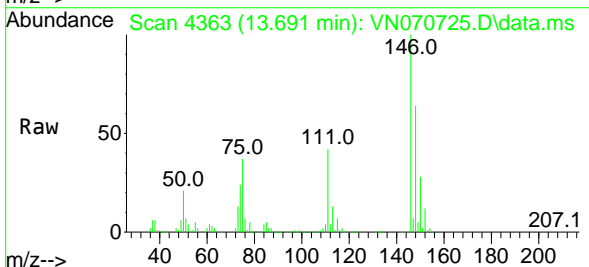

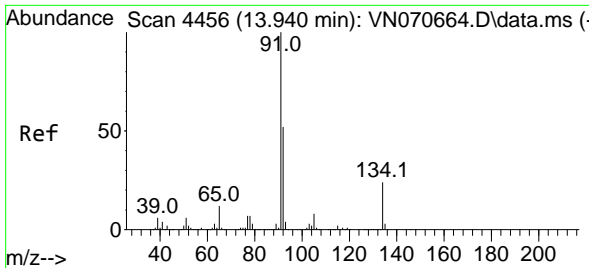

#89
 n-Butylbenzene
 Concen: 58.073 ug/l
 RT: 13.940 min Scan# 4456
 Delta R.T. 0.000 min
 Lab File: VN070725.D
 Acq: 21 Jan 2022 11:15

Instrument :
 MSVOA_N
 ClientSampleId :

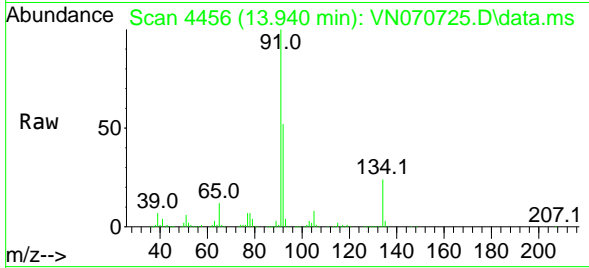

Tgt Ion: 91 Resp: 1688273
 Ion Ratio Lower Upper
 91 100
 92 52.2 25.4 76.0
 134 24.0 13.6 40.8

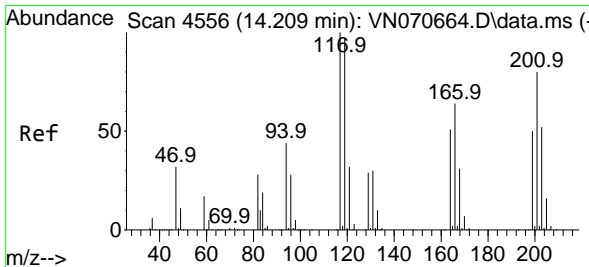
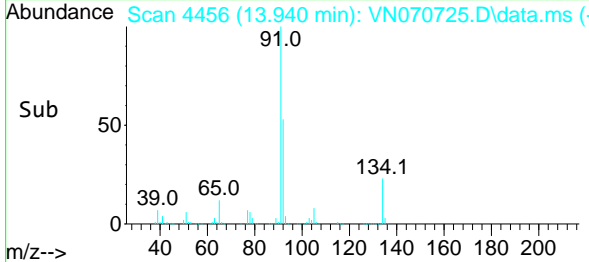
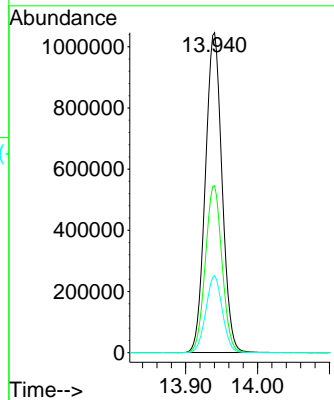

#90
 Hexachloroethane
 Concen: 54.050 ug/l
 RT: 14.206 min Scan# 4555
 Delta R.T. -0.003 min
 Lab File: VN070725.D
 Acq: 21 Jan 2022 11:15

Tgt Ion: 117 Resp: 332951
 Ion Ratio Lower Upper
 117 100
 201 80.8 43.9 131.6

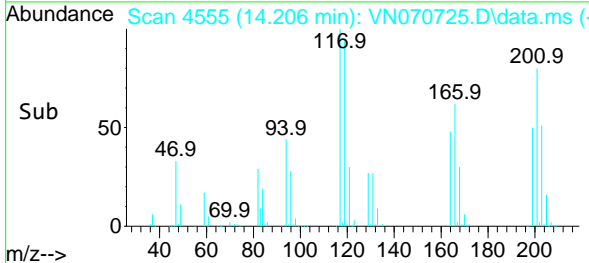
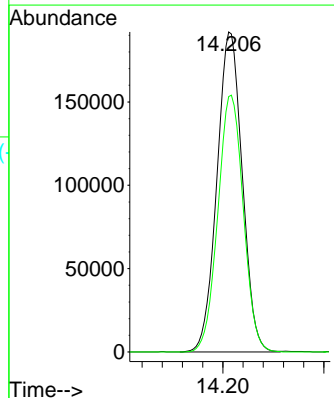
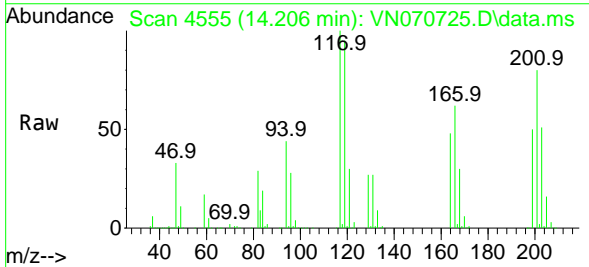

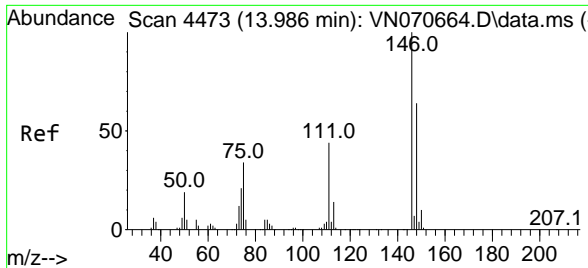

#91
 1,2-Dichlorobenzene
 Concen: 51.722 ug/l
 RT: 13.986 min Scan# 4473
 Delta R.T. -0.000 min
 Lab File: VN070725.D
 Acq: 21 Jan 2022 11:15

Instrument : MSVOA_N
 ClientSampleId :

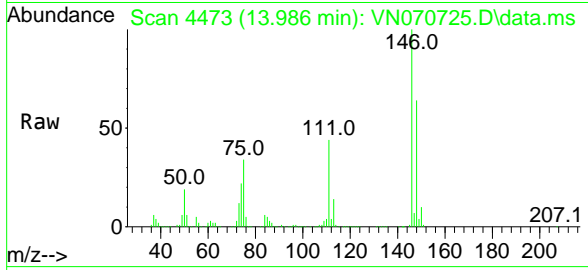

Tgt Ion:146 Resp: 893402
 Ion Ratio Lower Upper
 146 100
 111 44.1 19.1 57.3
 148 63.6 32.1 96.3

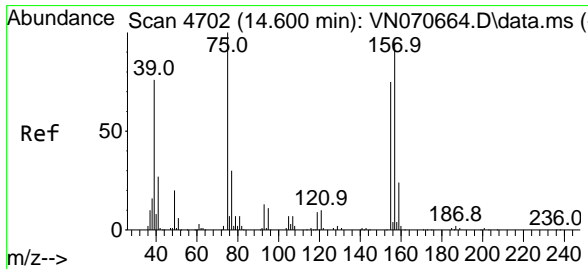
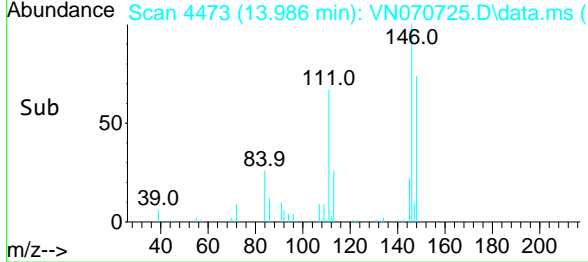
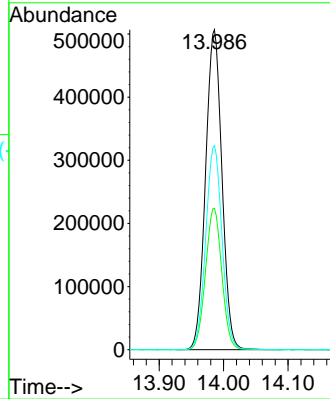

#92
 1,2-Dibromo-3-Chloropropane
 Concen: 47.297 ug/l
 RT: 14.600 min Scan# 4702
 Delta R.T. 0.000 min
 Lab File: VN070725.D
 Acq: 21 Jan 2022 11:15

Tgt Ion: 75 Resp: 127010
 Ion Ratio Lower Upper
 75 100
 155 73.2 46.9 140.7
 157 92.2 60.6 181.7

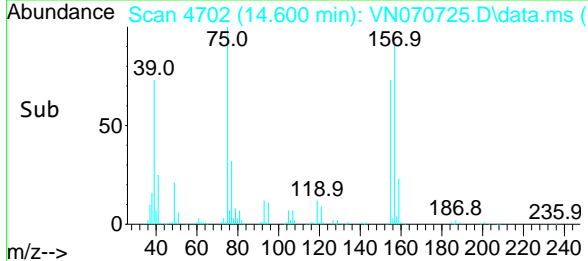
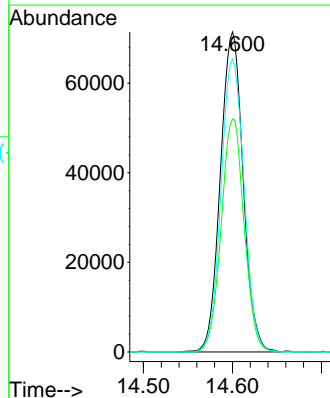
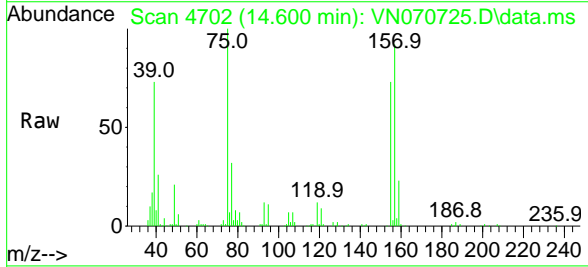

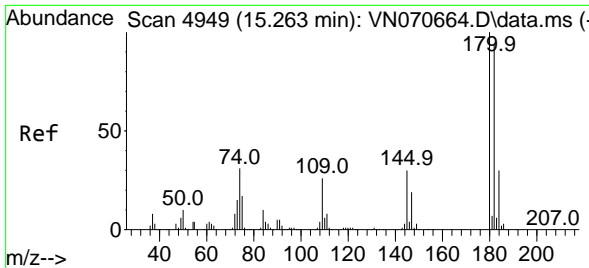

#93
 1,2,4-Trichlorobenzene
 Concen: 50.218 ug/l
 RT: 15.260 min Scan# 4948
 Delta R.T. -0.003 min
 Lab File: VN070725.D
 Acq: 21 Jan 2022 11:15

Instrument :
 MSVOA_N
 ClientSampleId :

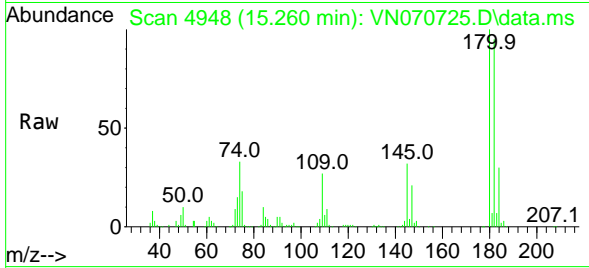

Tgt Ion:180 Resp: 459842
 Ion Ratio Lower Upper
 180 100
 182 94.4 48.3 144.9
 145 31.4 14.5 43.5

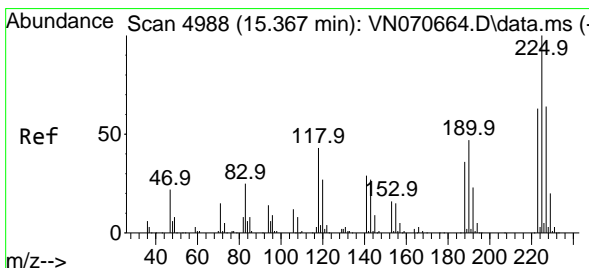
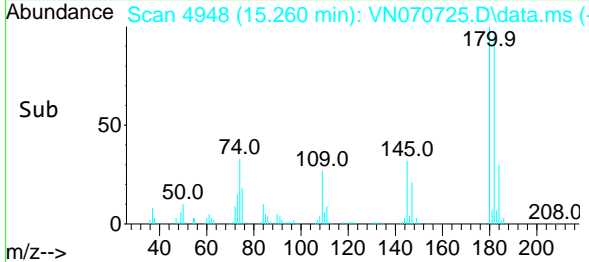
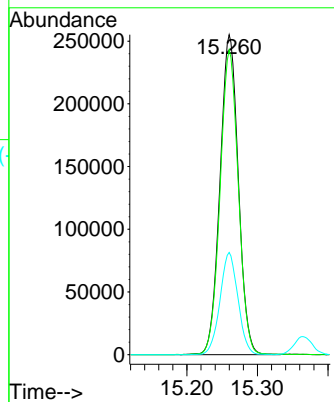

#94
 Hexachlorobutadiene
 Concen: 57.752 ug/l
 RT: 15.364 min Scan# 4987
 Delta R.T. -0.003 min
 Lab File: VN070725.D
 Acq: 21 Jan 2022 11:15

Tgt Ion:225 Resp: 295442
 Ion Ratio Lower Upper
 225 100
 223 62.8 31.9 95.7
 227 64.0 32.1 96.3

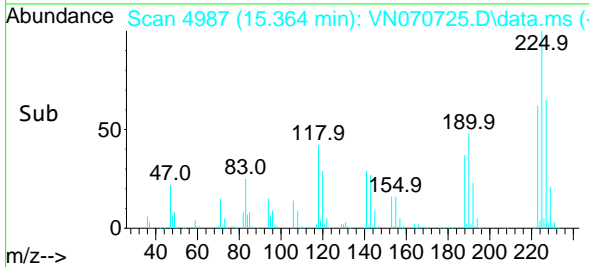
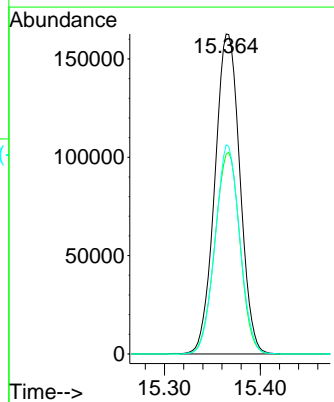
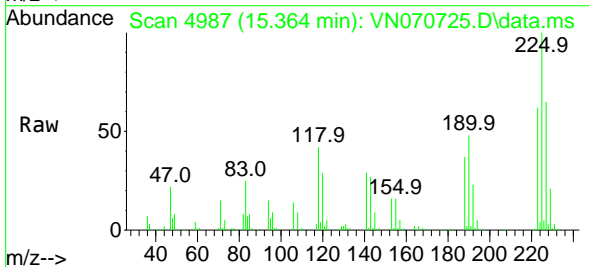

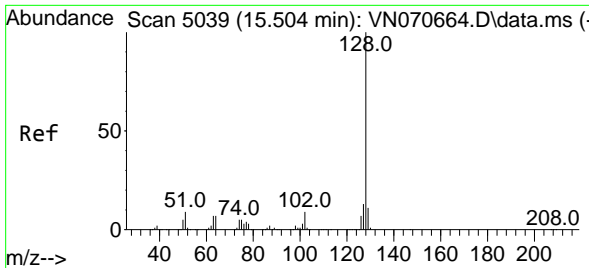

#95
 Naphthalene
 Concen: 43.895 ug/l
 RT: 15.501 min Scan# 5038
 Delta R.T. -0.003 min
 Lab File: VN070725.D
 Acq: 21 Jan 2022 11:15

Instrument : MSVOA_N
 ClientSampleId :

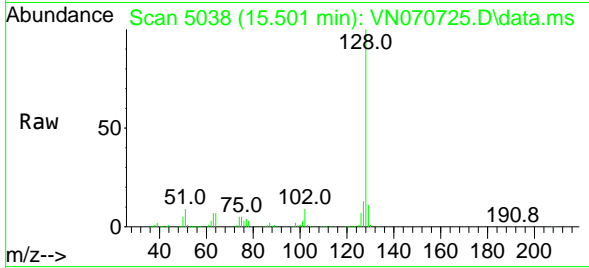

Tgt Ion:128 Resp: 1110552
 Ion Ratio Lower Upper
 128 100
 127 13.2 10.5 15.7
 129 10.7 8.7 13.1

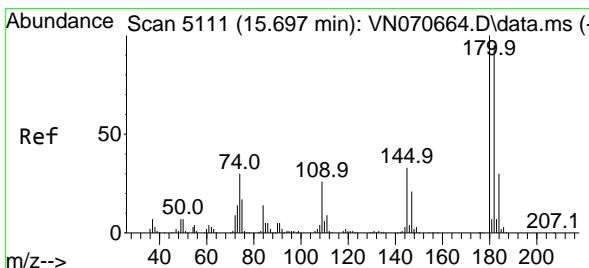
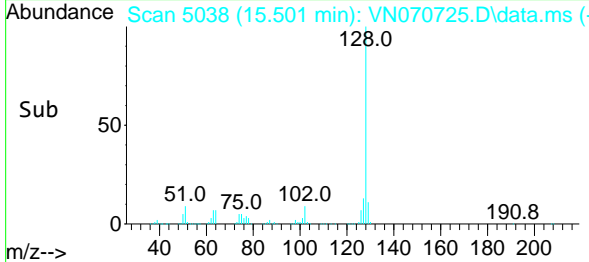
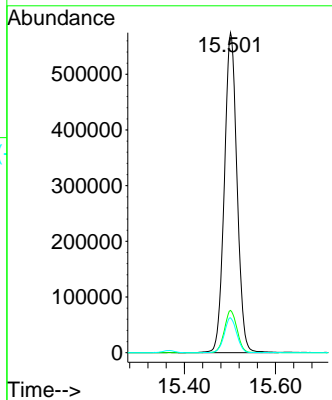

#96
 1,2,3-Trichlorobenzene
 Concen: 49.284 ug/l
 RT: 15.697 min Scan# 5111
 Delta R.T. -0.000 min
 Lab File: VN070725.D
 Acq: 21 Jan 2022 11:15

Tgt Ion:180 Resp: 430820
 Ion Ratio Lower Upper
 180 100
 182 94.2 47.4 142.2
 145 33.0 15.0 45.1

