

Data Path : Z:\voasrv\HPCHEM1\MSVOA_N\Data\VN020821\
 Data File : VN065747.D
 Acq On : 8 Feb 2021 10:32
 Operator : JC/MD
 Sample : VSTDCCC050
 Misc : 5.00mL/MSVOA_N/WATER
 ALS Vial : 2 Sample Multiplier: 1

Instrument :
 MSVOA_N
 ClientSampleId :
 VSTDCCC050

Quant Time: Feb 09 00:36:39 2021
 Quant Method : Z:\voasrv\HPCHEM1\MSVOA_N\methods\82N012521W.M
 Quant Title : SW846 8260
 QLast Update : Mon Jan 25 13:47:28 2021
 Response via : Initial Calibration

Compound	R.T.	QIon	Response	Conc	Units	Dev(Min)
Internal Standards						
1) Pentafluorobenzene	7.621	168	150547	50.00	ug/l	0.00
34) 1,4-Difluorobenzene	8.547	114	257220	50.00	ug/l	0.00
63) Chlorobenzene-d5	11.376	117	240081	50.00	ug/l	0.00
72) 1,4-Dichlorobenzene-d4	13.312	152	108955	50.00	ug/l	0.00
System Monitoring Compounds						
33) 1,2-Dichloroethane-d4	7.984	65	84948	42.89	ug/l	0.00
Spiked Amount	50.000	Range	61 - 141	Recovery	=	85.78%
35) Dibromofluoromethane	7.544	113	74750	49.04	ug/l	0.00
Spiked Amount	50.000	Range	69 - 133	Recovery	=	98.08%
50) Toluene-d8	10.055	98	291123	48.59	ug/l	0.00
Spiked Amount	50.000	Range	65 - 126	Recovery	=	97.18%
62) 4-Bromofluorobenzene	12.370	95	111386	51.63	ug/l	0.00
Spiked Amount	50.000	Range	58 - 135	Recovery	=	103.26%
Target Compounds						
						Qvalue
2) Dichlorodifluoromethane	1.836	85	81967	48.61	ug/l	98
3) Chloromethane	2.039	50	119485	48.21	ug/l	98
4) Vinyl Chloride	2.164	62	119647	47.68	ug/l	100
5) Bromomethane	2.528	94	73539	50.63	ug/l	96
6) Chloroethane	2.672	64	69274	47.72	ug/l	99
7) Trichlorofluoromethane	2.988	101	129227	49.26	ug/l	99
8) Diethyl Ether	3.373	74	61009	48.78	ug/l	98
9) 1,1,2-Trichlorotrifluo...	3.708	101	81460	51.17	ug/l	96
10) Methyl Iodide	3.901	142	125924	53.96	ug/l	96
11) Tert butyl alcohol	4.759	59	86278	232.56	ug/l	98
12) 1,1-Dichloroethene	3.688	96	81740	44.60	ug/l	94
13) Acrolein	3.566	56	81850	254.91	ug/l	95
14) Allyl chloride	4.267	41	156261	45.99	ug/l	89
15) Acrylonitrile	4.930	53	234416	242.54	ug/l	99
16) Acetone	3.775	43	202177	262.21	ug/l	95
17) Carbon Disulfide	3.997	76	229468	39.77	ug/l	98
18) Methyl Acetate	4.280	43	107310	49.67	ug/l	98
19) Methyl tert-butyl Ether	4.994	73	294334	48.11	ug/l	96
20) Methylene Chloride	4.492	84	101902	47.73	ug/l	97
21) trans-1,2-Dichloroethene	4.978	96	88641	45.51	ug/l	91
22) Diisopropyl ether	5.904	45	325661	46.89	ug/l	93
23) Vinyl Acetate	5.840	43	1292287	232.95	ug/l	98
24) 1,1-Dichloroethane	5.788	63	176820	47.77	ug/l	99
25) 2-Butanone	6.788	43	301622	249.48	ug/l	97
26) 2,2-Dichloropropane	6.769	77	137866	46.53	ug/l	99
27) cis-1,2-Dichloroethene	6.775	96	108275	48.51	ug/l	95
28) Bromochloromethane	7.142	49	66149	42.53	ug/l	89
29) Tetrahydrofuran	7.167	42	200184	228.29	ug/l	97
30) Chloroform	7.325	83	166647	48.88	ug/l	98
31) Cyclohexane	7.605	56	156226	41.94	ug/l	95
32) 1,1,1-Trichloroethane	7.524	97	133664	48.16	ug/l	99
36) 1,1-Dichloropropene	7.746	75	129875	50.18	ug/l	98
37) Ethyl Acetate	6.884	43	127011	51.15	ug/l	98
38) Carbon Tetrachloride	7.727	117	109653	51.46	ug/l	98
39) Methylcyclohexane	9.042	83	153324	48.55	ug/l	96
40) Benzene	7.997	78	410333	51.91	ug/l	99

Data Path : Z:\voasrv\HPCHEM1\MSVOA_N\Data\VN020821\
 Data File : VN065747.D
 Acq On : 8 Feb 2021 10:32
 Operator : JC/MD
 Sample : VSTDCCC050
 Misc : 5.00mL/MSVOA_N/WATER
 ALS Vial : 2 Sample Multiplier: 1

Instrument :
 MSVOA_N
 ClientSampleId :
 VSTDCCC050

Quant Time: Feb 09 00:36:39 2021
 Quant Method : Z:\voasrv\HPCHEM1\MSVOA_N\methods\82N012521W.M
 Quant Title : SW846 8260
 QLast Update : Mon Jan 25 13:47:28 2021
 Response via : Initial Calibration

Compound	R.T.	QIon	Response	Conc	Units	Dev(Min)
41) Methacrylonitrile	7.122	41	63475	47.61	ug/l #	100
42) 1,2-Dichloroethane	8.081	62	124637	52.30	ug/l	97
43) Isopropyl Acetate	8.126	43	211815	48.10	ug/l	94
44) Trichloroethene	8.798	130	103915	54.18	ug/l	98
45) 1,2-Dichloropropane	9.081	63	114377	52.59	ug/l	99
46) Dibromomethane	9.171	93	66590	55.43	ug/l	94
47) Bromodichloromethane	9.367	83	134518	52.19	ug/l	99
48) Methyl methacrylate	9.164	41	104397	49.98	ug/l	92
49) 1,4-Dioxane	9.164	88	37229	1101.40	ug/l	93
51) 4-Methyl-2-Pentanone	9.949	43	628964	259.11	ug/l	98
52) Toluene	10.119	92	255600	54.59	ug/l	97
53) t-1,3-Dichloropropene	10.347	75	160191	53.37	ug/l	97
54) cis-1,3-Dichloropropene	9.804	75	179605	53.72	ug/l	96
55) 1,1,2-Trichloroethane	10.531	97	100319	56.17	ug/l	97
56) Ethyl methacrylate	10.396	69	158867	53.80	ug/l #	95
57) 1,3-Dichloropropane	10.675	76	177008	56.31	ug/l	100
58) 2-Chloroethyl Vinyl ether	9.659	63	320766	235.16	ug/l	96
59) 2-Hexanone	10.720	43	453183	268.90	ug/l	97
60) Dibromochloromethane	10.868	129	104182	57.08	ug/l	99
61) 1,2-Dibromoethane	10.974	107	99935	56.14	ug/l	100
64) Tetrachloroethene	10.598	164	103136	51.26	ug/l	98
65) Chlorobenzene	11.402	112	270906	53.94	ug/l	100
66) 1,1,1,2-Tetrachloroethane	11.476	131	94653	53.31	ug/l	98
67) Ethyl Benzene	11.479	91	486572	51.57	ug/l	99
68) m/p-Xylenes	11.588	106	366659	107.34	ug/l	100
69) o-Xylene	11.916	106	179046	54.09	ug/l	99
70) Styrene	11.933	104	299462	54.97	ug/l	99
71) Bromoform	12.097	173	67752	55.20	ug/l #	99
73) Isopropylbenzene	12.219	105	465092	48.75	ug/l	100
74) N-amyl acetate	12.039	43	185700	46.02	ug/l	97
75) 1,1,2,2-Tetrachloroethane	12.473	83	139284	49.44	ug/l	99
76) 1,2,3-Trichloropropane	12.524	75	188084	66.02	ug/l #	100
77) Bromobenzene	12.495	156	108642	52.60	ug/l	84
78) n-propylbenzene	12.560	91	531277	47.26	ug/l	99
79) 2-Chlorotoluene	12.643	91	320278	47.97	ug/l	98
80) 1,3,5-Trimethylbenzene	12.701	105	395260	48.66	ug/l	99
81) trans-1,4-Dichloro-2-b...	12.270	75	52216	46.94	ug/l	90
82) 4-Chlorotoluene	12.743	91	331532	48.64	ug/l	97
83) tert-Butylbenzene	12.961	119	326925	48.27	ug/l	97
84) 1,2,4-Trimethylbenzene	13.010	105	397630	49.08	ug/l	98
85) sec-Butylbenzene	13.141	105	436529	47.74	ug/l	98
86) p-Isopropyltoluene	13.257	119	393973	48.79	ug/l	99
87) 1,3-Dichlorobenzene	13.251	146	194149	52.73	ug/l	98
88) 1,4-Dichlorobenzene	13.331	146	194240	51.98	ug/l	98
89) n-Butylbenzene	13.582	91	342189	47.18	ug/l	99
90) Hexachloroethane	13.842	117	68360	48.39	ug/l	94
91) 1,2-Dichlorobenzene	13.621	146	189978	52.00	ug/l	98
92) 1,2-Dibromo-3-Chloropr...	14.238	75	25871	46.27	ug/l	92
93) 1,2,4-Trichlorobenzene	14.878	180	105481	47.80	ug/l	99
94) Hexachlorobutadiene	14.977	225	44634	49.42	ug/l	99
95) Naphthalene	15.096	128	324767	46.28	ug/l	100
96) 1,2,3-Trichlorobenzene	15.276	180	101859	46.90	ug/l	97

Data Path : Z:\voasrv\HPCHEM1\MSVOA_N\Data\VN020821\
Data File : VN065747.D
Acq On : 8 Feb 2021 10:32
Operator : JC/MD
Sample : VSTDCCC050
Misc : 5.00mL/MSVOA_N/WATER
ALS Vial : 2 Sample Multiplier: 1

Instrument :
MSVOA_N
ClientSampleId :
VSTDCCC050

Quant Time: Feb 09 00:36:39 2021
Quant Method : Z:\voasrv\HPCHEM1\MSVOA_N\methods\82N012521W.M
Quant Title : SW846 8260
QLast Update : Mon Jan 25 13:47:28 2021
Response via : Initial Calibration

Compound	R.T.	QIon	Response	Conc	Units	Dev(Min)
----------	------	------	----------	------	-------	----------

(#) = qualifier out of range (m) = manual integration (+) = signals summed

Data Path : Z:\voasrv\HPCHEM1\MSVOA_N\Data\VN020821\
 Data File : VN065747.D
 Acq On : 8 Feb 2021 10:32
 Operator : JC/MD
 Sample : VSTDCCC050
 Misc : 5.00mL/MSVOA_N/WATER
 ALS Vial : 2 Sample Multiplier: 1

Instrument :
 MSVOA_N
 Client Sampled :
 VSTDCCC050

Quant Time: Feb 09 00:36:39 2021
 Quant Method : Z:\voasrv\HPCHEM1\MSVOA_N\methods\82N012521W.M
 Quant Title : SW846 8260
 QLast Update : Mon Jan 25 13:47:28 2021
 Response via : Initial Calibration

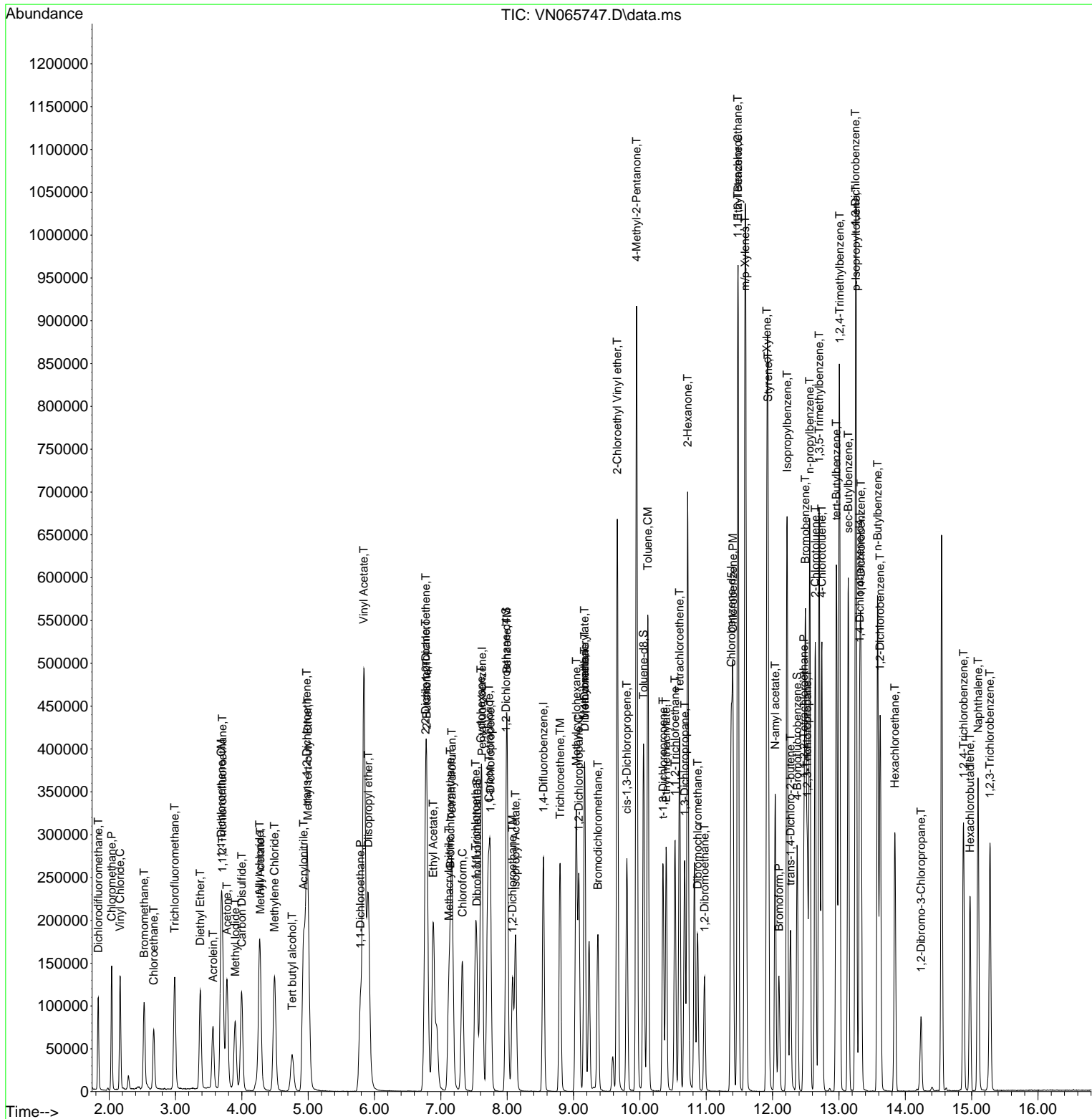

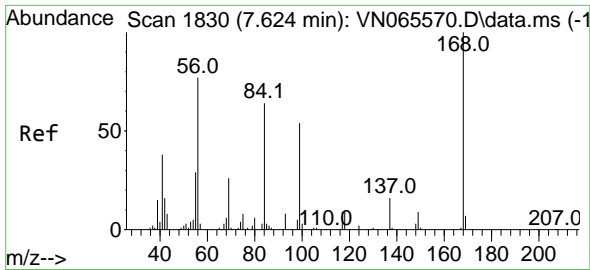

#1
 Pentafluorobenzene
 Concen: 50.00 ug/l
 RT: 7.621 min Scan# 1829
 Delta R.T. -0.003 min
 Lab File: VN065747.D
 Acq: 8 Feb 2021 10:32

Instrument :
 MSVOA_N
 ClientSampled :
 VSTDCCC050

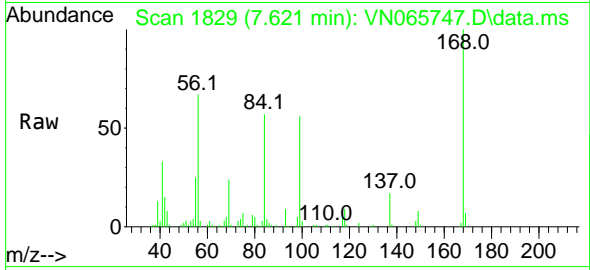

Tgt Ion:168 Resp: 150547
 Ion Ratio Lower Upper
 168 100
 99 55.3 42.6 63.8

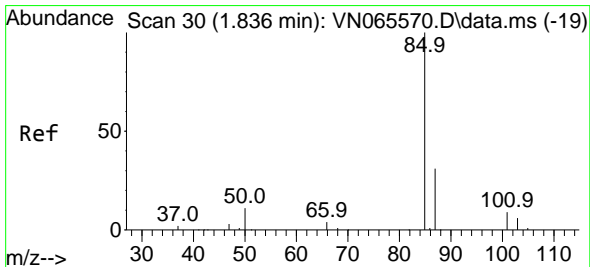
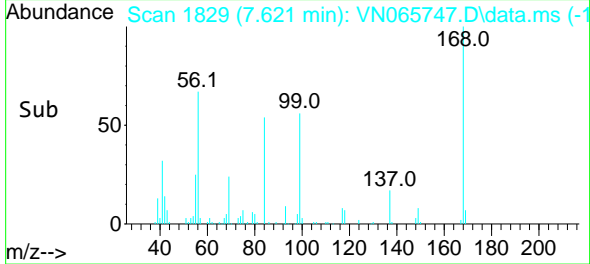
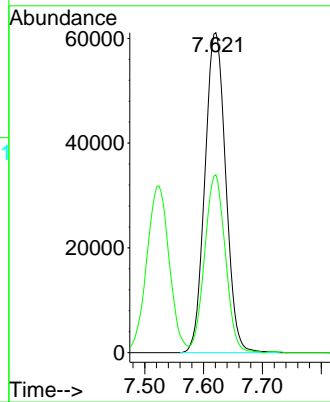

#2
 Dichlorodifluoromethane
 Concen: 48.61 ug/l
 RT: 1.836 min Scan# 30
 Delta R.T. 0.000 min
 Lab File: VN065747.D
 Acq: 8 Feb 2021 10:32

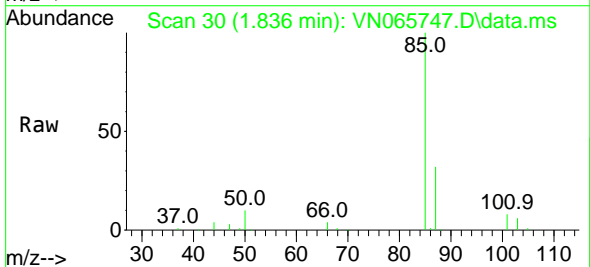

Tgt Ion: 85 Resp: 81967
 Ion Ratio Lower Upper
 85 100
 87 32.1 16.6 49.8

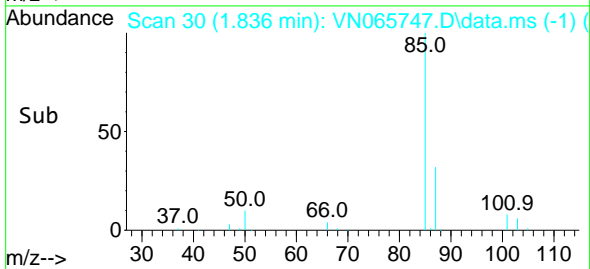
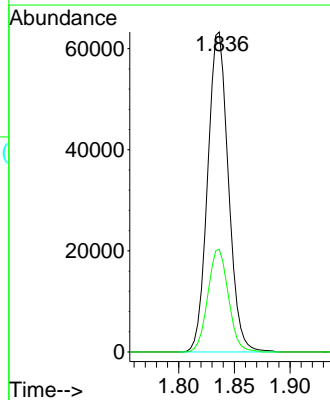

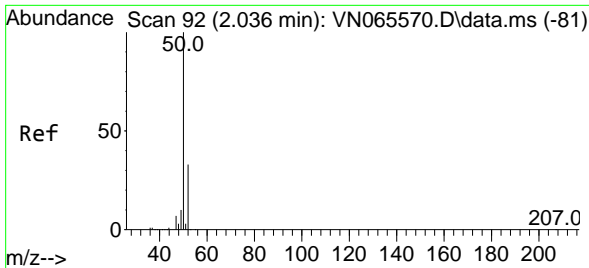

#3
 Chloromethane
 Concen: 48.21 ug/l
 RT: 2.039 min Scan# 93
 Delta R.T. 0.003 min
 Lab File: VN065747.D
 Acq: 8 Feb 2021 10:32

Instrument :
 MSVOA_N
ClientSampleId :
 VSTDCCC050

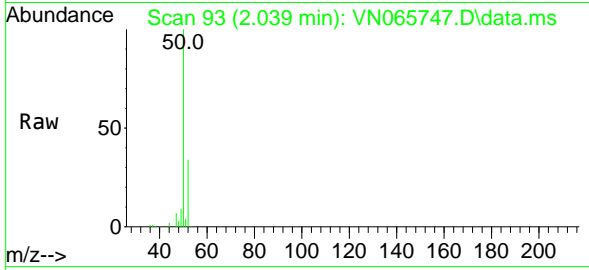

Tgt Ion: 50 Resp: 119485
 Ion Ratio Lower Upper
 50 100
 52 33.5 25.8 38.8

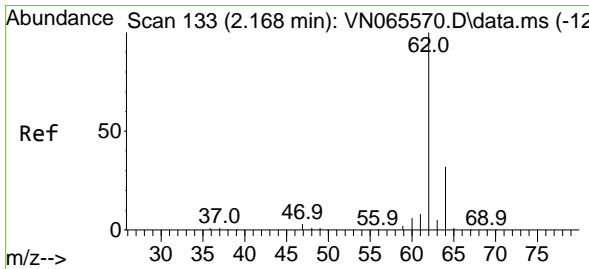
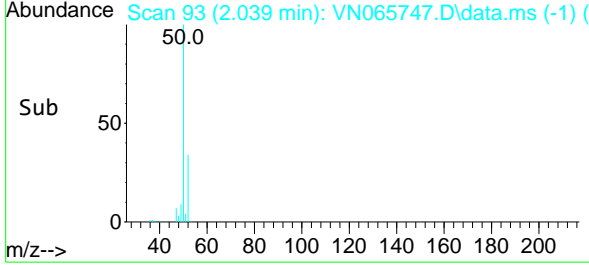
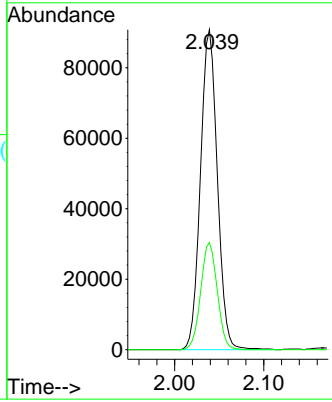

#4
 Vinyl Chloride
 Concen: 47.68 ug/l
 RT: 2.164 min Scan# 132
 Delta R.T. -0.004 min
 Lab File: VN065747.D
 Acq: 8 Feb 2021 10:32

Tgt Ion: 62 Resp: 119647
 Ion Ratio Lower Upper
 62 100
 64 31.6 25.1 37.7

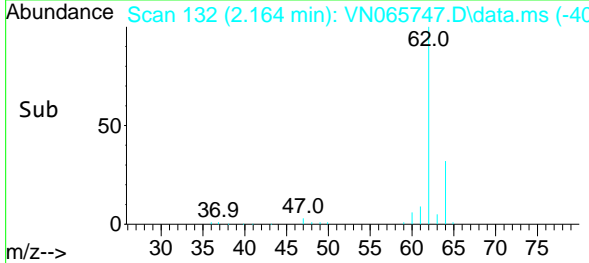
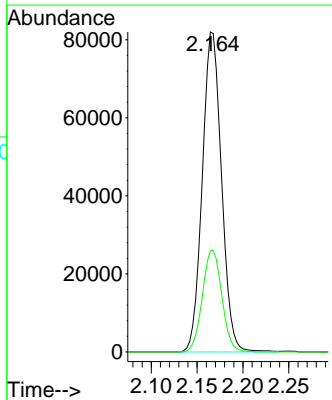
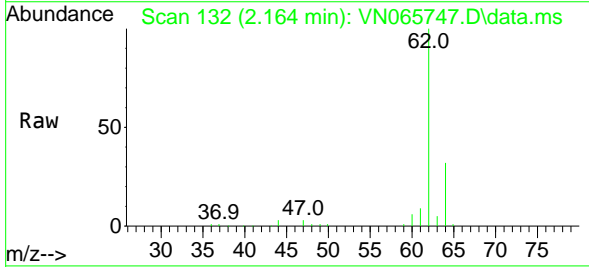

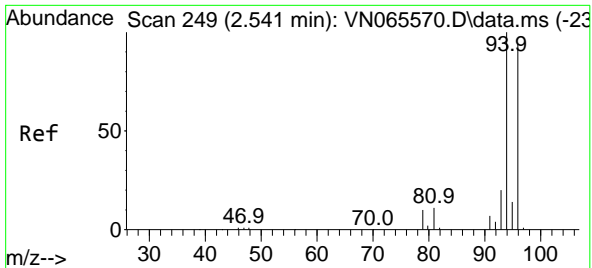

#5
 Bromomethane
 Concen: 50.63 ug/l
 RT: 2.528 min Scan# 245
 Delta R.T. -0.013 min
 Lab File: VN065747.D
 Acq: 8 Feb 2021 10:32

Instrument :
 MSVOA_N
 ClientSampled :
 VSTDCCC050

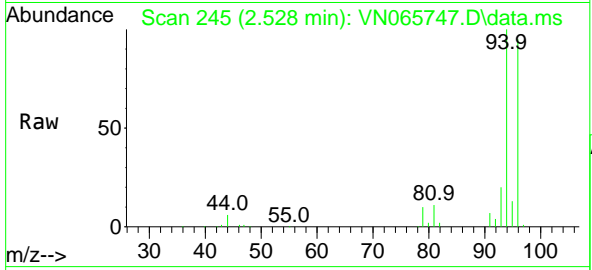

Tgt Ion: 94 Resp: 73539
 Ion Ratio Lower Upper
 94 100
 96 94.6 73.0 109.4

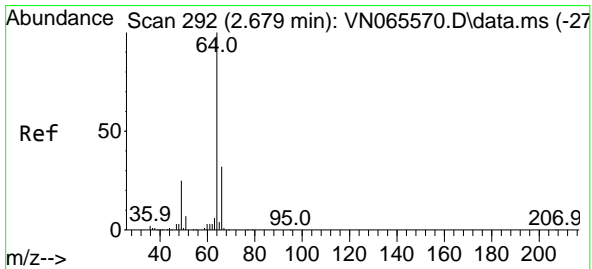
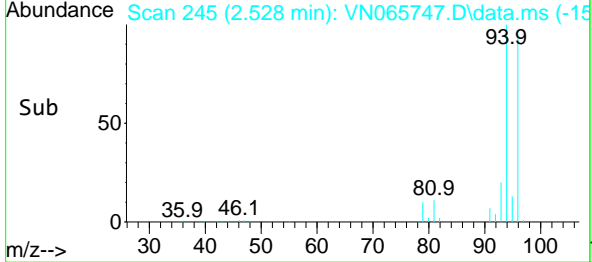
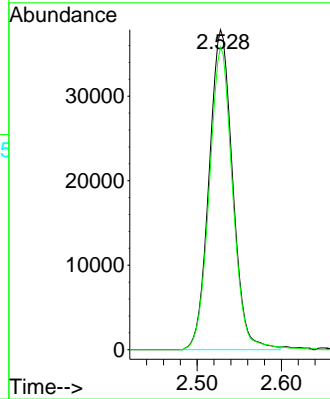

#6
 Chloroethane
 Concen: 47.72 ug/l
 RT: 2.672 min Scan# 290
 Delta R.T. -0.007 min
 Lab File: VN065747.D
 Acq: 8 Feb 2021 10:32

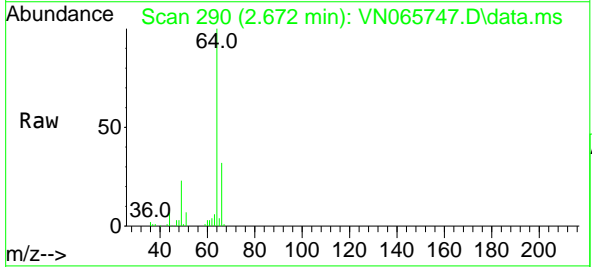

Tgt Ion: 64 Resp: 69274
 Ion Ratio Lower Upper
 64 100
 66 32.3 25.4 38.2

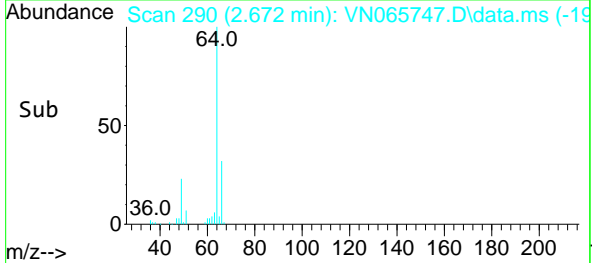
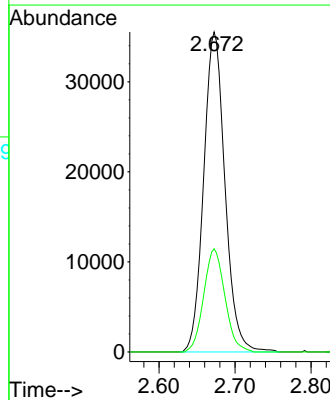

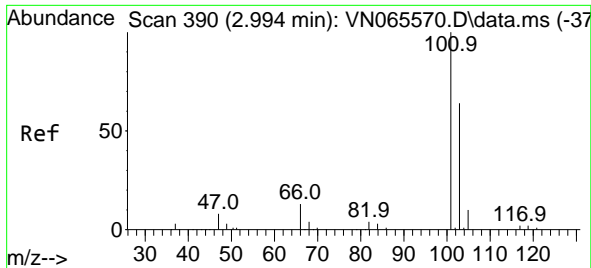

#7
 Trichlorofluoromethane
 Concen: 49.26 ug/l
 RT: 2.988 min Scan# 388
 Delta R.T. -0.006 min
 Lab File: VN065747.D
 Acq: 8 Feb 2021 10:32

Instrument :
 MSVOA_N
 ClientSampled :
 VSTDCCC050

Tgt Ion:101 Resp: 129227
 Ion Ratio Lower Upper
 101 100
 103 64.5 52.1 78.1

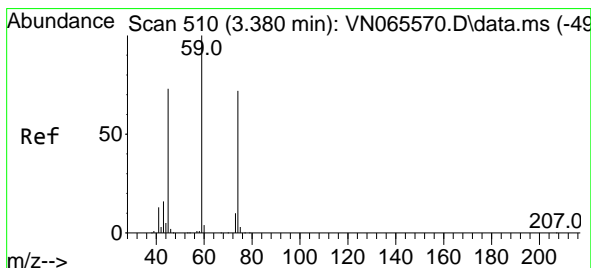
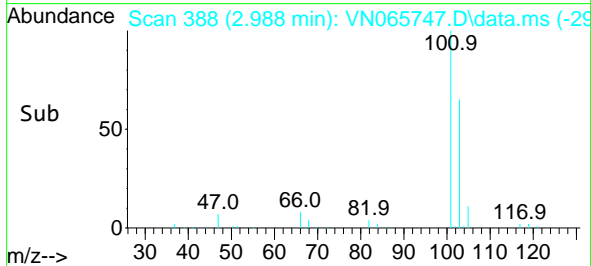
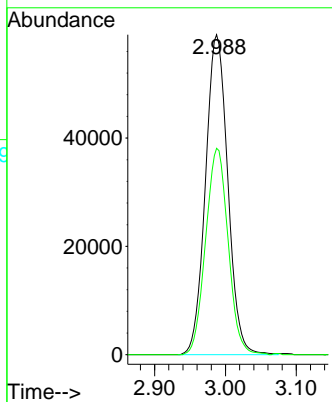
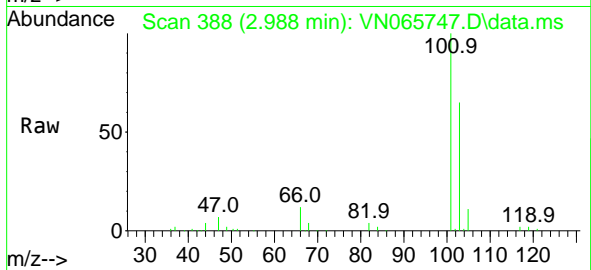

#8
 Diethyl Ether
 Concen: 48.78 ug/l
 RT: 3.373 min Scan# 508
 Delta R.T. -0.007 min
 Lab File: VN065747.D
 Acq: 8 Feb 2021 10:32

Tgt Ion: 74 Resp: 61009
 Ion Ratio Lower Upper
 74 100
 45 94.4 46.4 139.1

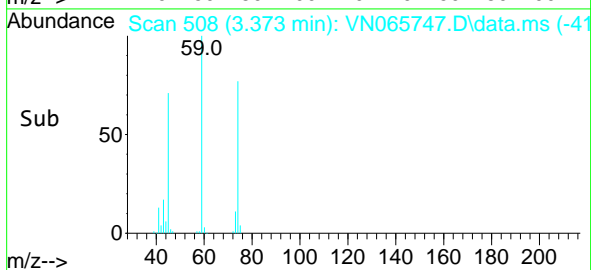
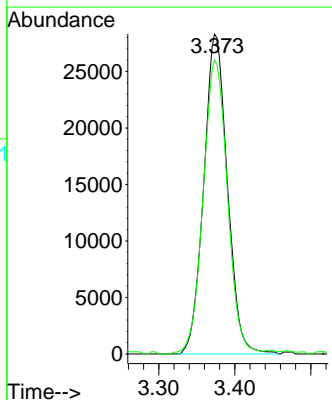
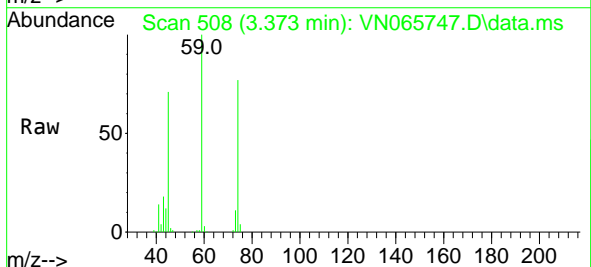

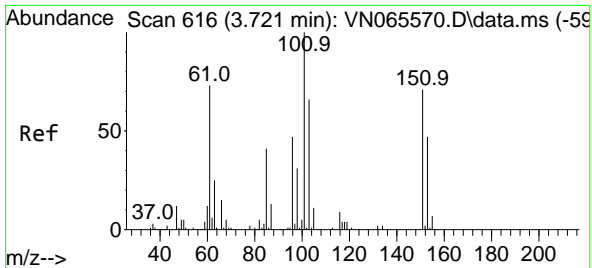

#9
 1,1,2-Trichlorotrifluoroethane
 Concen: 51.17 ug/l
 RT: 3.708 min Scan# 612
 Delta R.T. -0.013 min
 Lab File: VN065747.D
 Acq: 8 Feb 2021 10:32

Instrument :
 MSVOA_N
 ClientSampled :
 VSTDCCC050

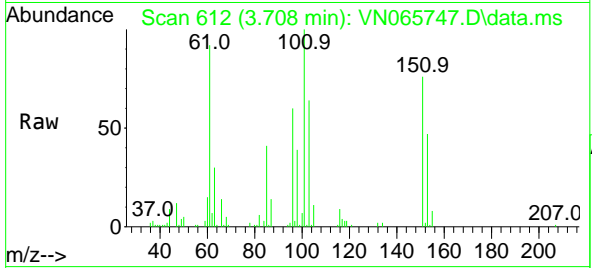

Tgt Ion:101 Resp: 81460

Ion	Ratio	Lower	Upper
101	100		
85	41.3	34.6	51.8
151	75.9	63.5	95.3

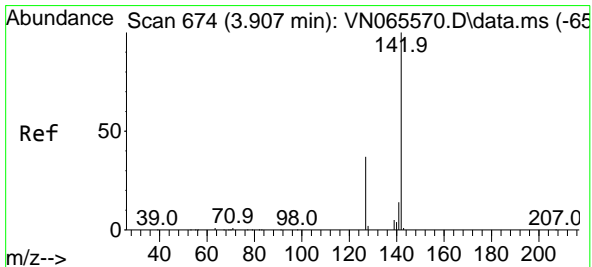
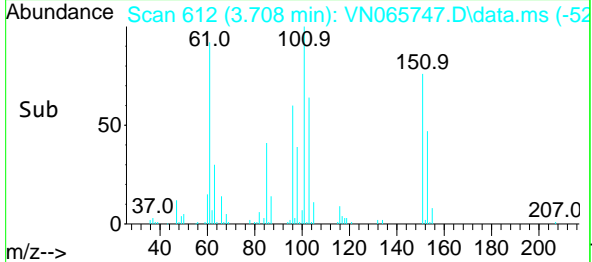
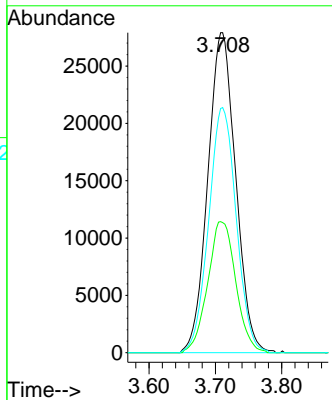

#10
 Methyl Iodide
 Concen: 53.96 ug/l
 RT: 3.901 min Scan# 672
 Delta R.T. -0.006 min
 Lab File: VN065747.D
 Acq: 8 Feb 2021 10:32

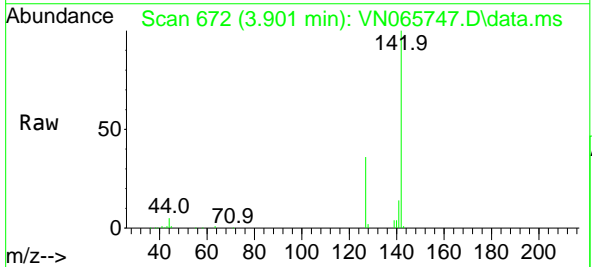

Tgt Ion:142 Resp: 125924

Ion	Ratio	Lower	Upper
142	100		
127	36.4	31.7	47.5
141	13.9	10.9	16.3

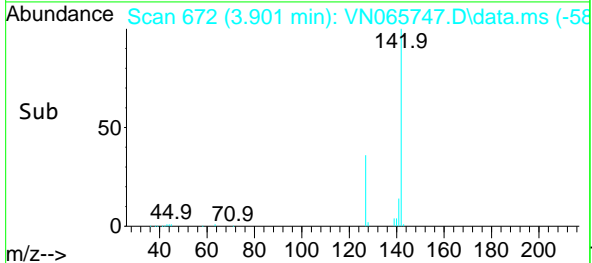
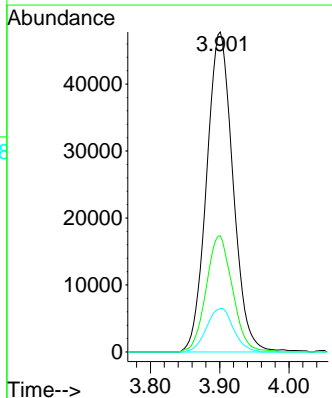

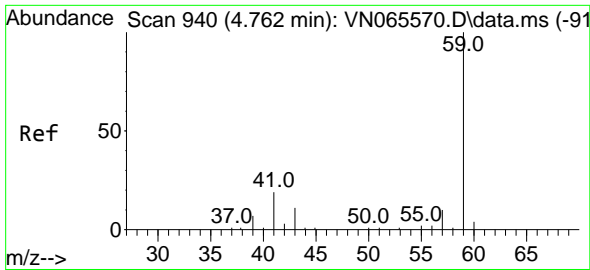

#11
 Tert butyl alcohol
 Concen: 232.56 ug/l
 RT: 4.759 min Scan# 939
 Delta R.T. -0.003 min
 Lab File: VN065747.D
 Acq: 8 Feb 2021 10:32

Instrument :
 MSVOA_N
 ClientSampled :
 VSTDCCC050

Tgt Ion: 59 Resp: 86278
 Ion Ratio Lower Upper
 59 100
 57 9.3 8.0 12.0

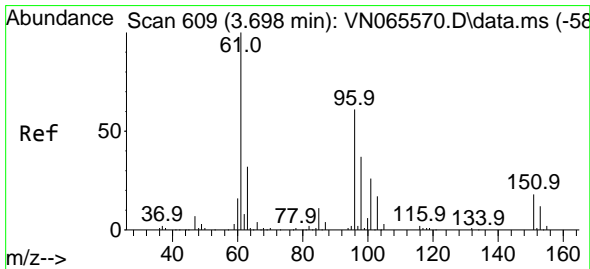
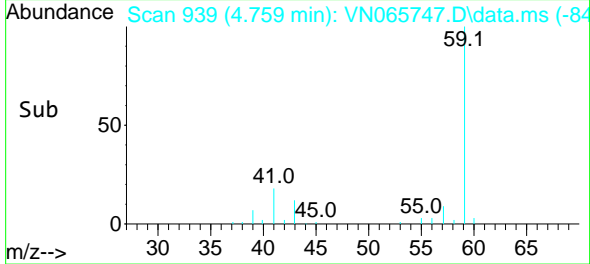
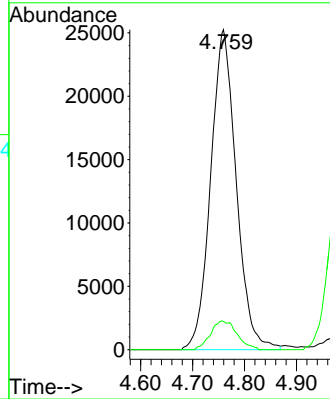
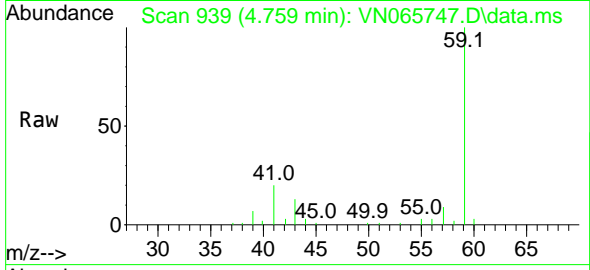

#12
 1,1-Dichloroethene
 Concen: 44.60 ug/l
 RT: 3.688 min Scan# 606
 Delta R.T. -0.010 min
 Lab File: VN065747.D
 Acq: 8 Feb 2021 10:32

Tgt Ion: 96 Resp: 81740
 Ion Ratio Lower Upper
 96 100
 61 163.7 122.5 183.7
 98 64.3 50.8 76.2

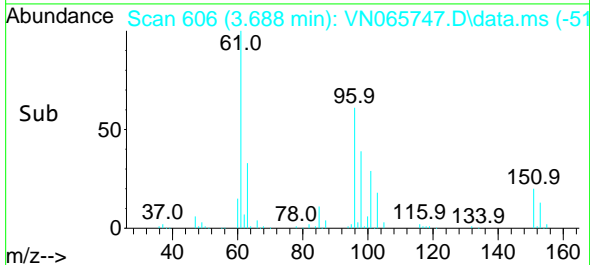
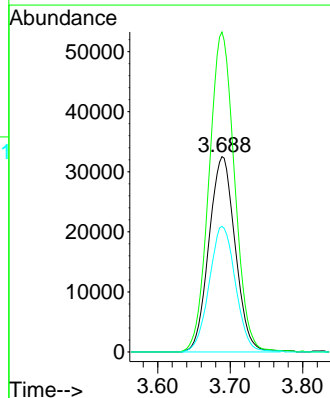
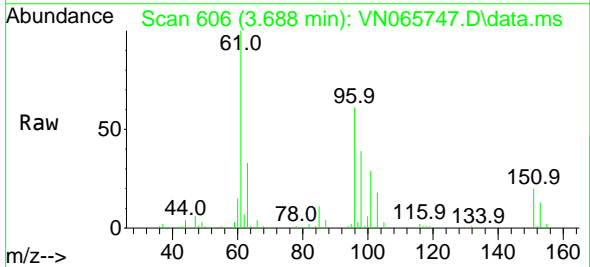

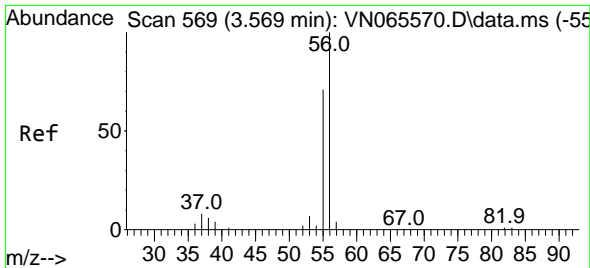

#13
 Acrolein
 Concen: 254.91 ug/l
 RT: 3.566 min Scan# 568
 Delta R.T. -0.003 min
 Lab File: VN065747.D
 Acq: 8 Feb 2021 10:32

Instrument :
 MSVOA_N
ClientSampled :
 VSTDCCC050

Tgt Ion: 56 Resp: 81850
 Ion Ratio Lower Upper
 56 100
 55 73.8 56.0 84.0

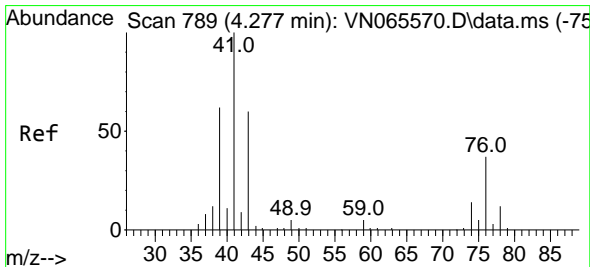
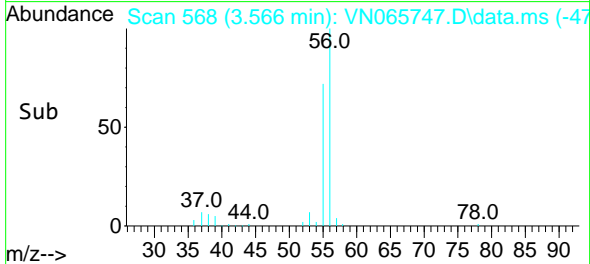
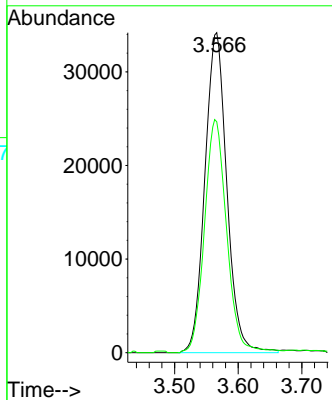
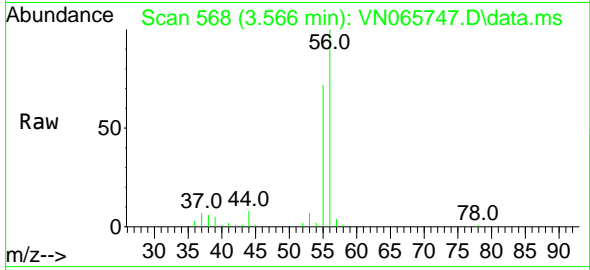

#14
 Allyl chloride
 Concen: 45.99 ug/l
 RT: 4.267 min Scan# 786
 Delta R.T. -0.010 min
 Lab File: VN065747.D
 Acq: 8 Feb 2021 10:32

Tgt Ion: 41 Resp: 156261
 Ion Ratio Lower Upper
 41 100
 39 53.8 53.0 79.4
 76 34.7 28.9 43.3

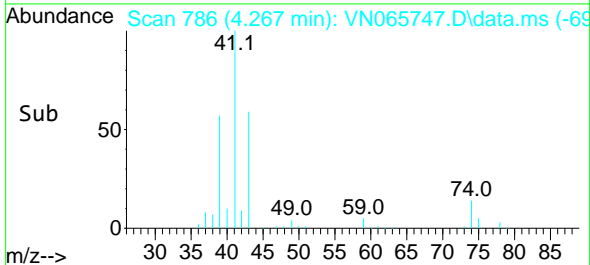
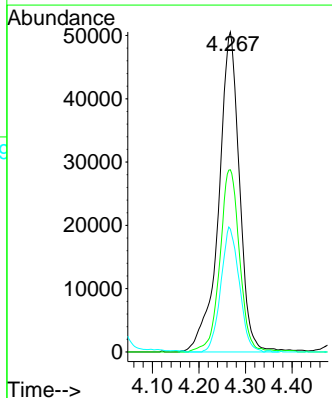
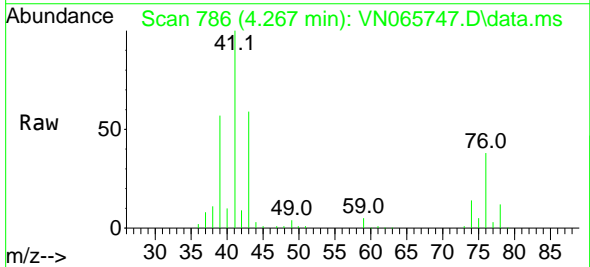

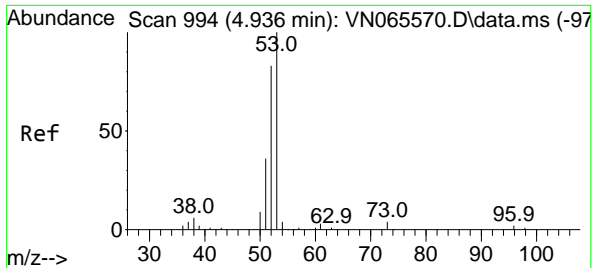

#15
 Acrylonitrile
 Concen: 242.54 ug/l
 RT: 4.930 min Scan# 992
 Delta R.T. -0.006 min
 Lab File: VN065747.D
 Acq: 8 Feb 2021 10:32

Instrument :
 MSVOA_N
 ClientSampled :
 VSTDCCC050

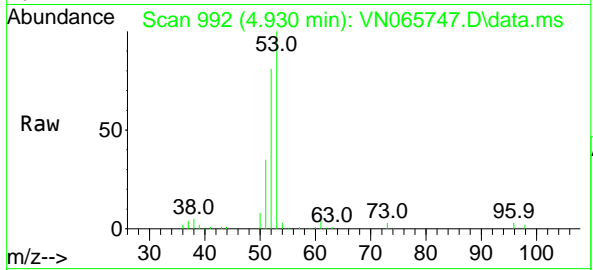

Tgt Ion: 53 Resp: 234416

Ion	Ratio	Lower	Upper
53	100		
52	81.0	66.1	99.1
51	34.8	27.9	41.9

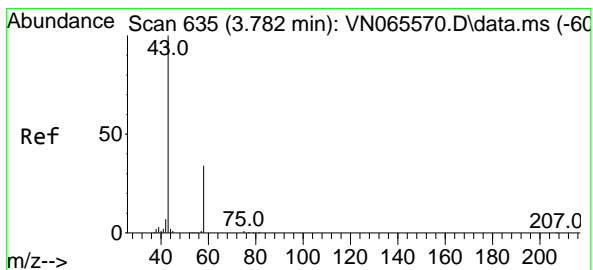
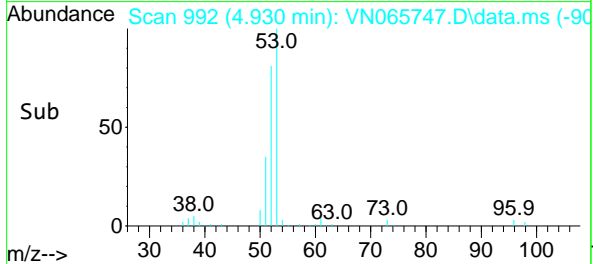
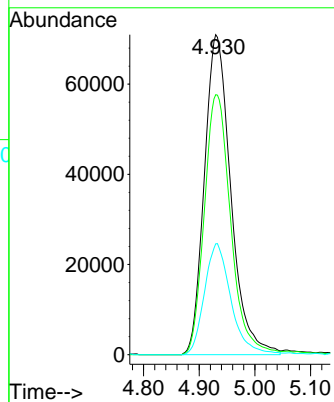

#16
 Acetone
 Concen: 262.21 ug/l
 RT: 3.775 min Scan# 633
 Delta R.T. -0.007 min
 Lab File: VN065747.D
 Acq: 8 Feb 2021 10:32

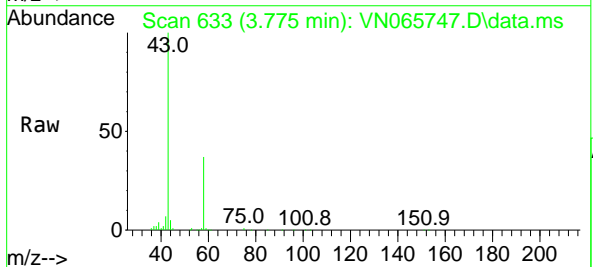

Tgt Ion: 43 Resp: 202177

Ion	Ratio	Lower	Upper
43	100		
58	36.8	27.0	40.6

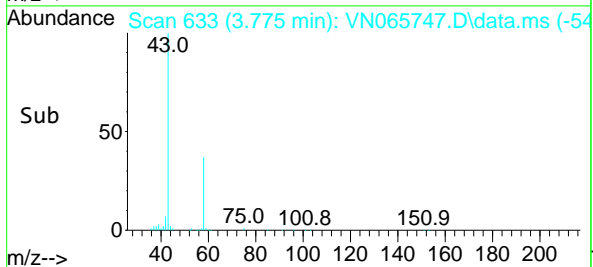
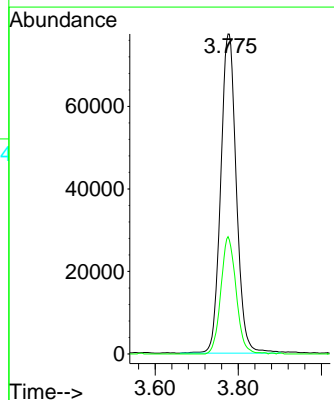

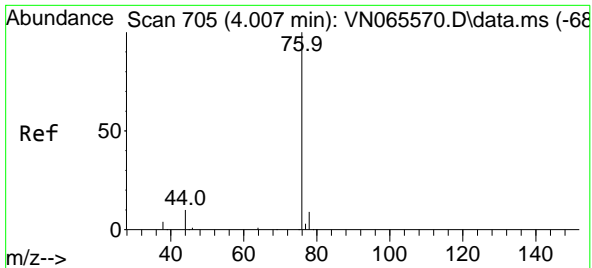

#17
 Carbon Disulfide
 Concen: 39.77 ug/l
 RT: 3.997 min Scan# 702
 Delta R.T. -0.010 min
 Lab File: VN065747.D
 Acq: 8 Feb 2021 10:32

Instrument :
 MSVOA_N
ClientSampled :
 VSTDCCC050

Tgt Ion: 76 Resp: 229468
 Ion Ratio Lower Upper
 76 100
 78 9.0 7.8 11.6

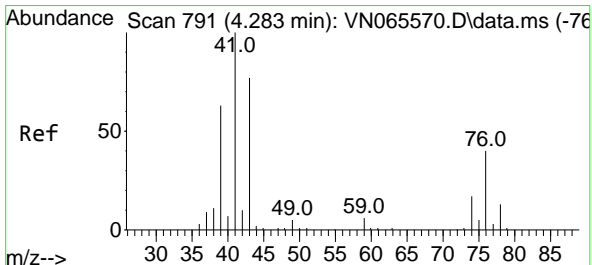
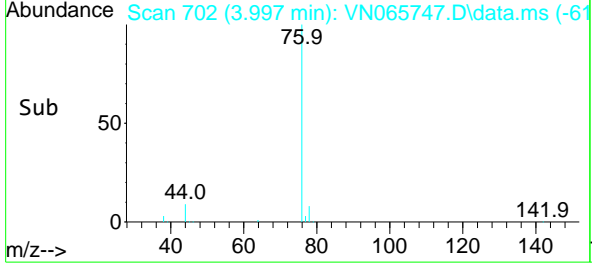
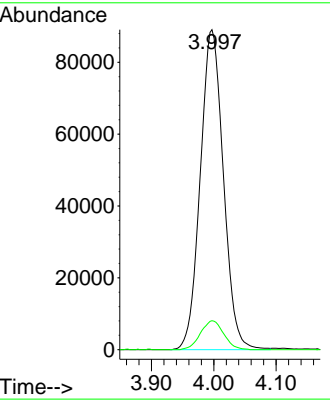
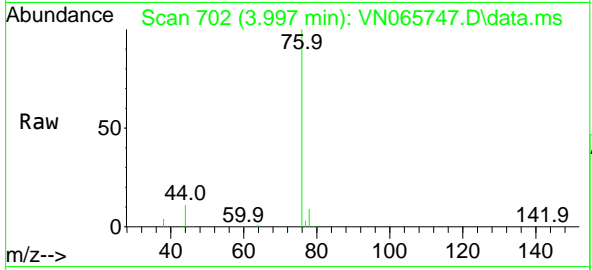

#18
 Methyl Acetate
 Concen: 49.67 ug/l
 RT: 4.280 min Scan# 790
 Delta R.T. -0.003 min
 Lab File: VN065747.D
 Acq: 8 Feb 2021 10:32

Tgt Ion: 43 Resp: 107310
 Ion Ratio Lower Upper
 43 100
 74 23.6 19.5 29.3

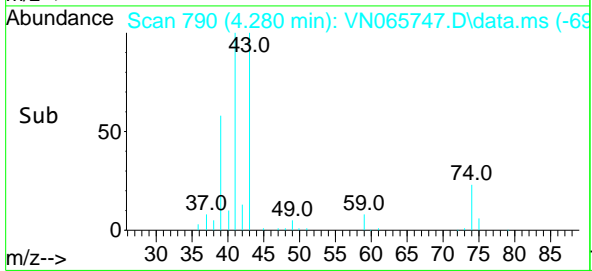
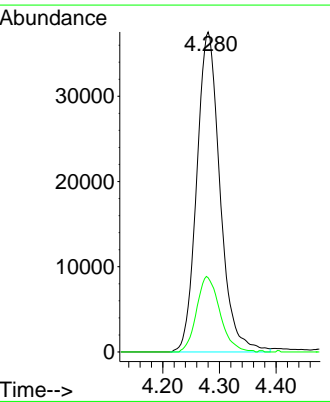
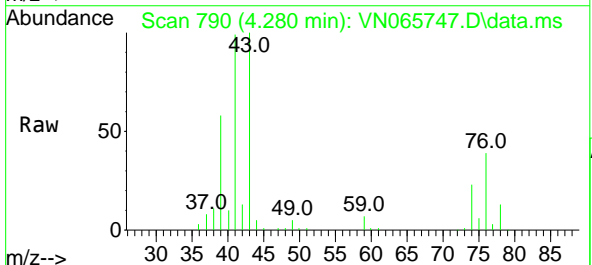

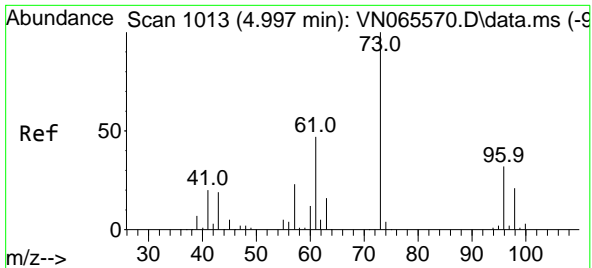

#19
 Methyl tert-butyl Ether
 Concen: 48.11 ug/l
 RT: 4.994 min Scan# 1012
 Delta R.T. -0.003 min
 Lab File: VN065747.D
 Acq: 8 Feb 2021 10:32

Instrument :
 MSVOA_N
 ClientSampleId :
 VSTDCCC050

Tgt Ion: 73 Resp: 294334
 Ion Ratio Lower Upper
 73 100
 57 23.3 17.3 25.9

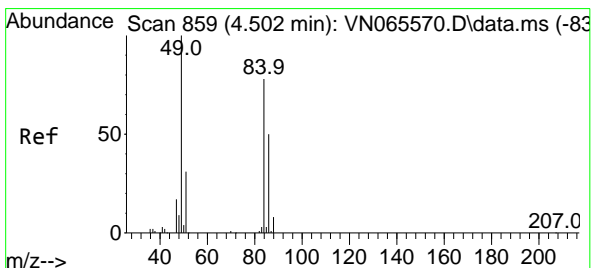
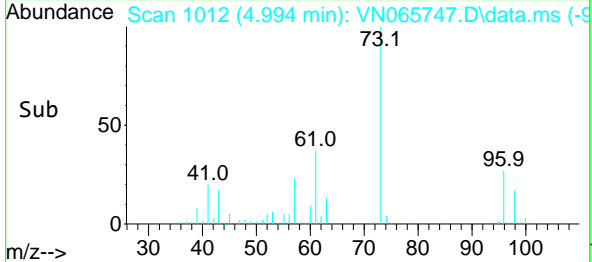
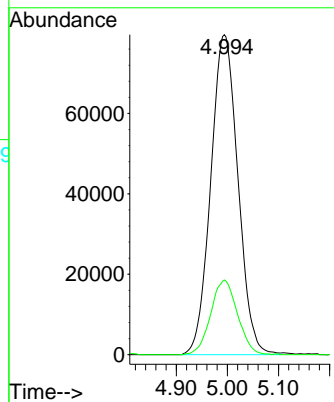
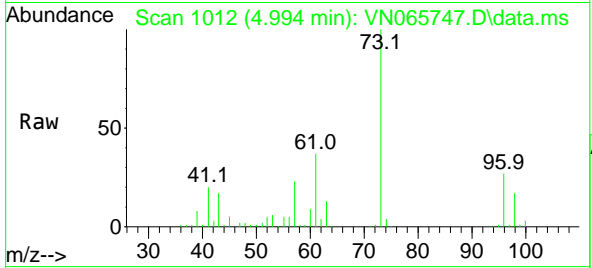

#20
 Methylene Chloride
 Concen: 47.73 ug/l
 RT: 4.492 min Scan# 856
 Delta R.T. -0.010 min
 Lab File: VN065747.D
 Acq: 8 Feb 2021 10:32

Tgt Ion: 84 Resp: 101902
 Ion Ratio Lower Upper
 84 100
 49 123.6 94.6 141.8
 51 37.2 29.9 44.9
 86 66.1 51.4 77.2

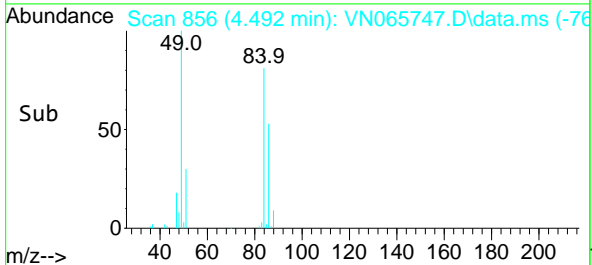
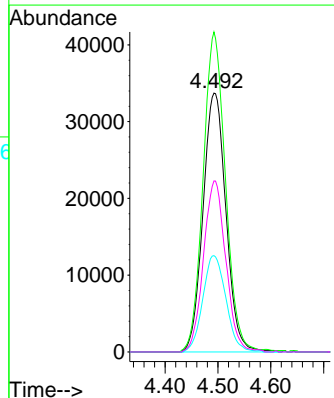
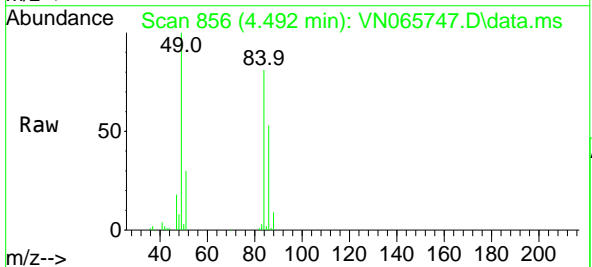

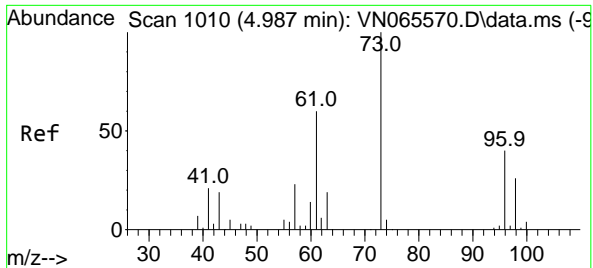

#21
 trans-1,2-Dichloroethene
 Concen: 45.51 ug/l
 RT: 4.978 min Scan# 1007
 Delta R.T. -0.009 min
 Lab File: VN065747.D
 Acq: 8 Feb 2021 10:32

Instrument :
 MSVOA_N
ClientSampled :
 VSTDCCC050

Tgt Ion	Resp	Lower	Upper
96	88641		
96	100		
61	146.6	104.9	157.3
98	64.6	51.8	77.8

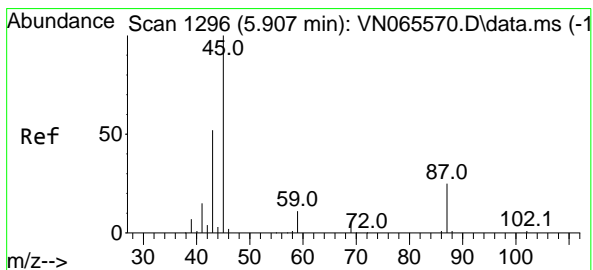
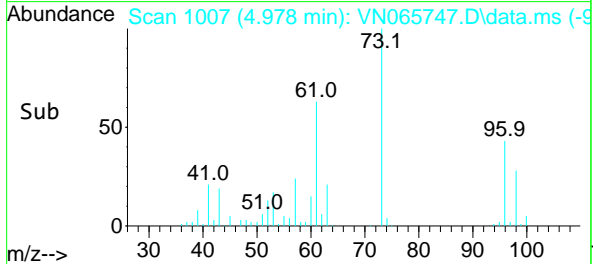
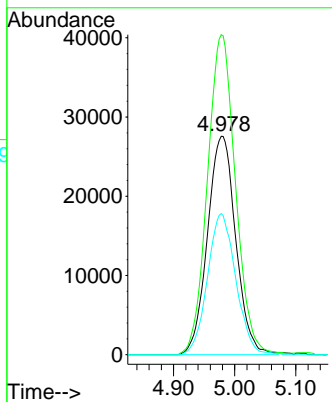
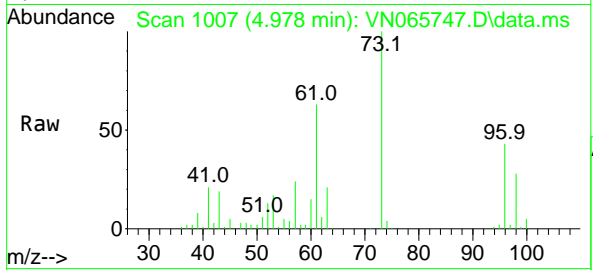

#22
 Diisopropyl ether
 Concen: 46.89 ug/l
 RT: 5.904 min Scan# 1295
 Delta R.T. -0.003 min
 Lab File: VN065747.D
 Acq: 8 Feb 2021 10:32

Tgt Ion	Resp	Lower	Upper
45	325661		
45	100		
43	54.6	48.9	73.3
87	26.6	23.7	35.5
59	11.6	9.9	14.9

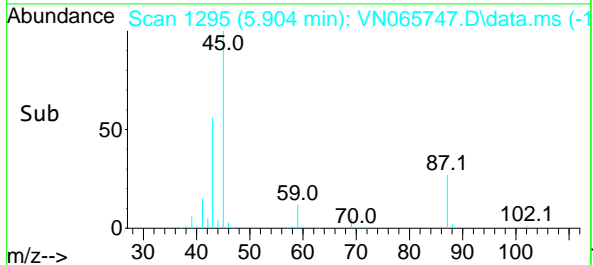
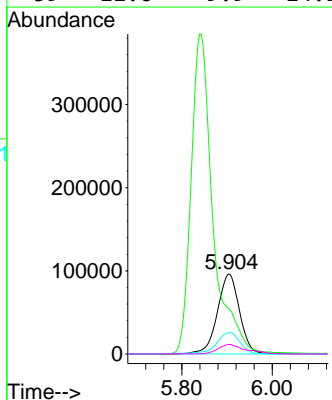
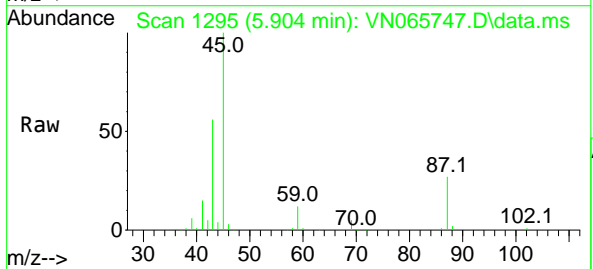

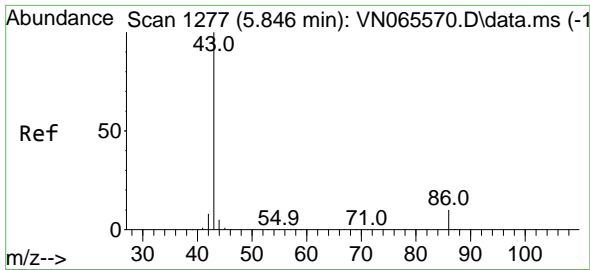

#23
 Vinyl Acetate
 Concen: 232.95 ug/l
 RT: 5.840 min Scan# 1275
 Delta R.T. -0.006 min
 Lab File: VN065747.D
 Acq: 8 Feb 2021 10:32

Instrument :
 MSVOA_N
 ClientSampled :
 VSTDCCC050

Tgt Ion: 43 Resp: 1292287
 Ion Ratio Lower Upper
 43 100
 86 10.2 8.6 13.0

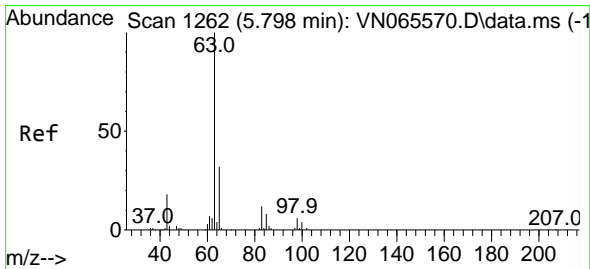
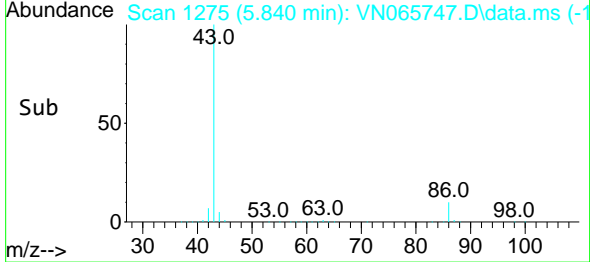
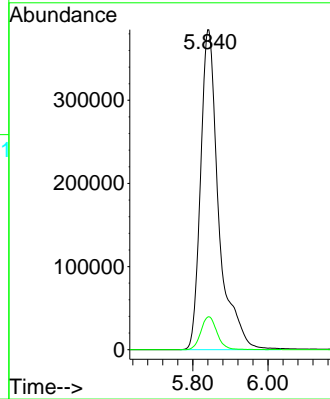
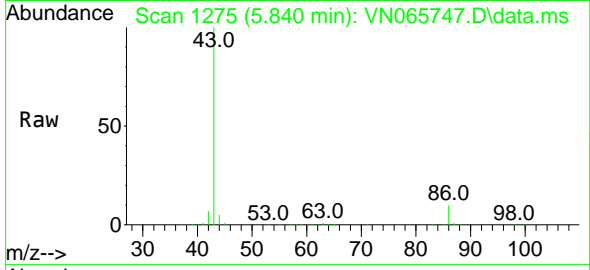

#24
 1,1-Dichloroethane
 Concen: 47.77 ug/l
 RT: 5.788 min Scan# 1259
 Delta R.T. -0.010 min
 Lab File: VN065747.D
 Acq: 8 Feb 2021 10:32

Tgt Ion: 63 Resp: 176820
 Ion Ratio Lower Upper
 63 100
 98 6.5 3.5 10.4
 100 4.2 2.3 6.9

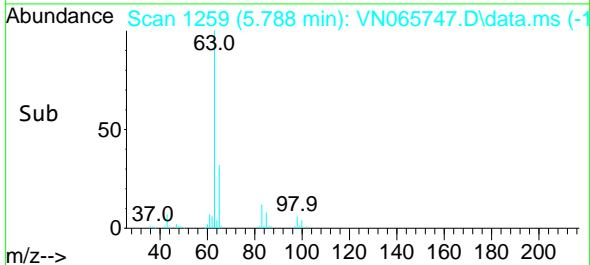
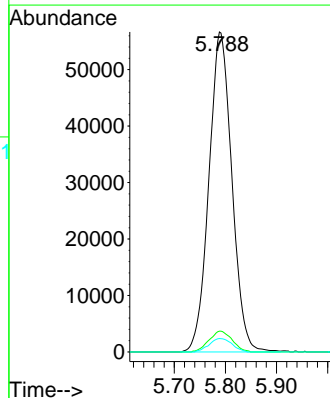
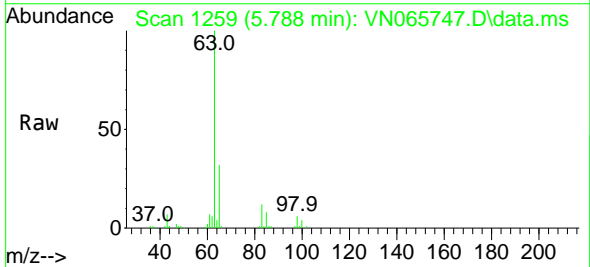

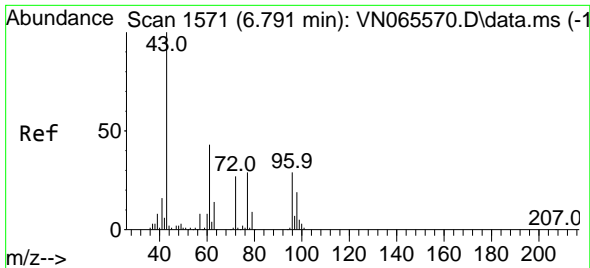

#25
 2-Butanone
 Concen: 249.48 ug/l
 RT: 6.788 min Scan# 1570
 Delta R.T. -0.003 min
 Lab File: VN065747.D
 Acq: 8 Feb 2021 10:32

Instrument :
 MSVOA_N
ClientSampled :
 VSTDCCC050

Tgt Ion: 43 Resp: 301622
 Ion Ratio Lower Upper
 43 100
 72 27.3 23.1 34.7

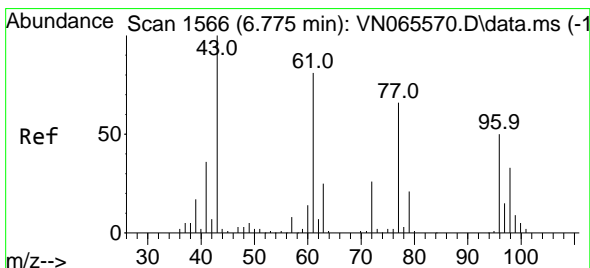
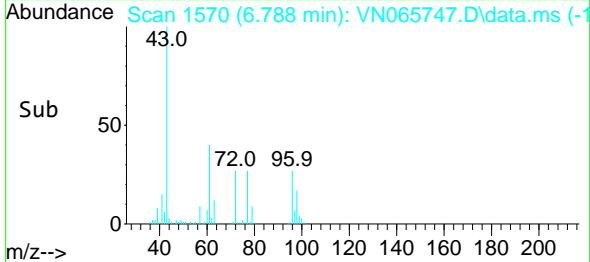
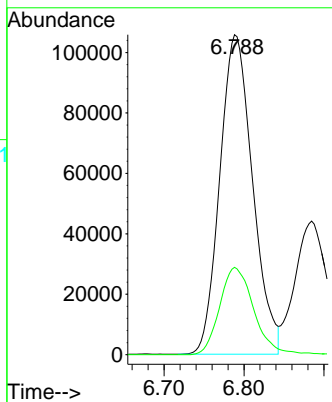
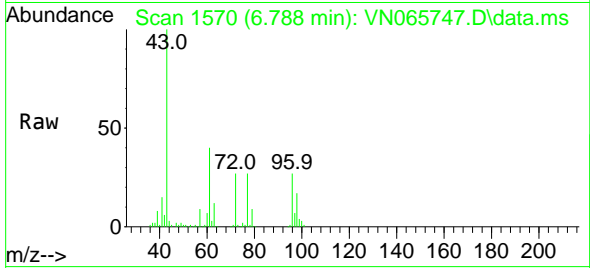

#26
 2,2-Dichloropropane
 Concen: 46.53 ug/l
 RT: 6.769 min Scan# 1564
 Delta R.T. -0.006 min
 Lab File: VN065747.D
 Acq: 8 Feb 2021 10:32

Tgt Ion: 77 Resp: 137866
 Ion Ratio Lower Upper
 77 100
 97 24.3 11.9 35.9

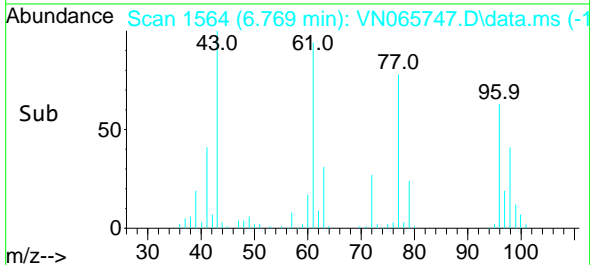
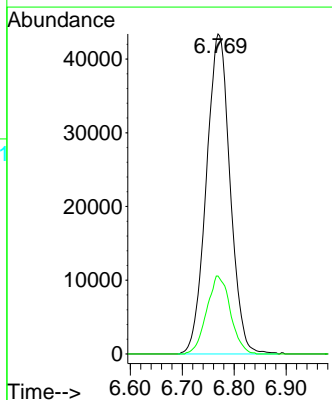
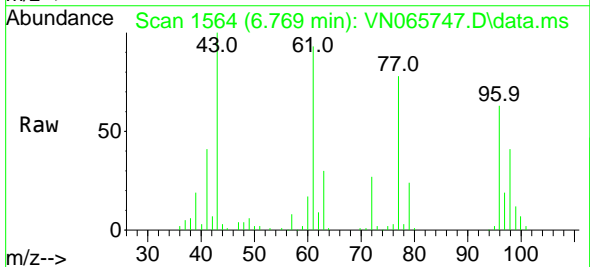

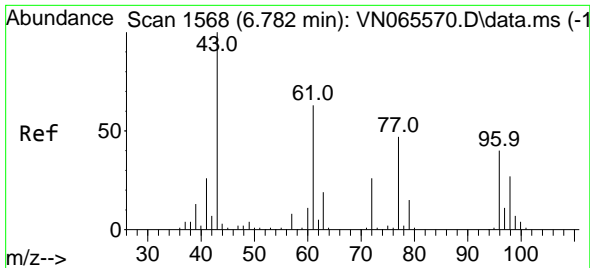

#27
 cis-1,2-Dichloroethene
 Concen: 48.51 ug/l
 RT: 6.775 min Scan# 1566
 Delta R.T. -0.007 min
 Lab File: VN065747.D
 Acq: 8 Feb 2021 10:32

Instrument :
 MSVOA_N
 ClientSampled :
 VSTDCCC050

Tgt Ion	Resp	Lower	Upper
96	108275		
Ion Ratio			
96	100		
61	147.6	0.0	276.8
98	64.5	0.0	129.4

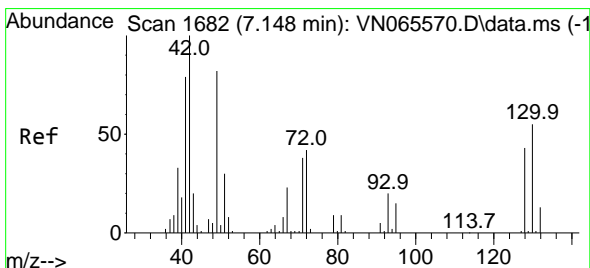
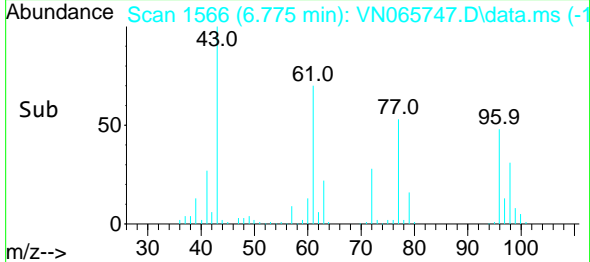
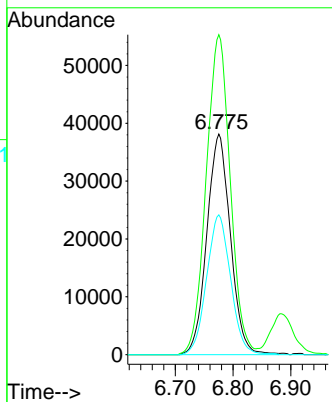
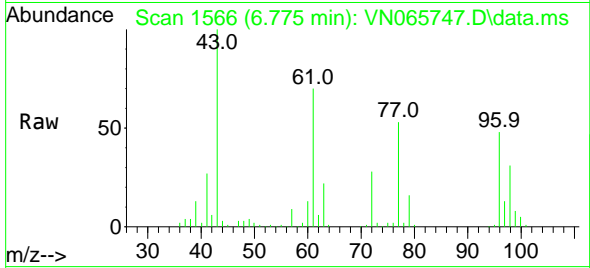

#28
 Bromochloromethane
 Concen: 42.53 ug/l
 RT: 7.142 min Scan# 1680
 Delta R.T. -0.006 min
 Lab File: VN065747.D
 Acq: 8 Feb 2021 10:32

Tgt Ion	Resp	Lower	Upper
49	66149		
Ion Ratio			
49	100		
129	1.7	0.0	3.6
130	74.5	67.8	101.6

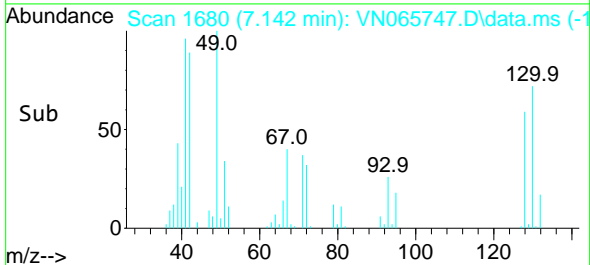
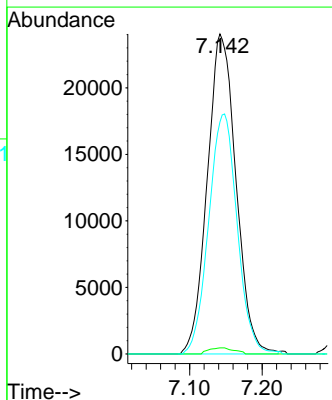
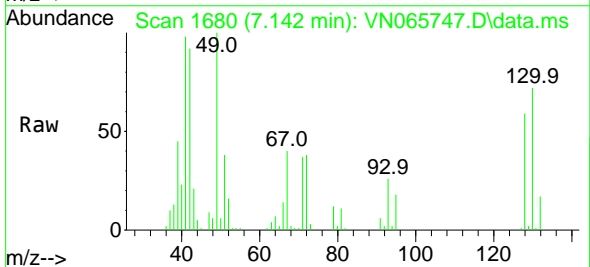

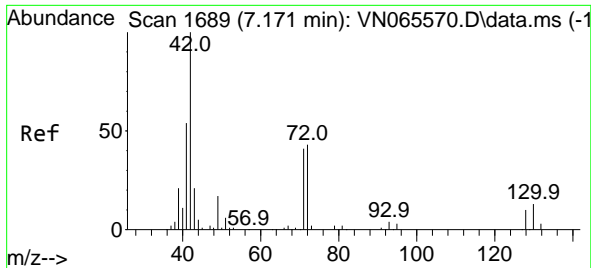

#29
 Tetrahydrofuran
 Concen: 228.29 ug/l
 RT: 7.167 min Scan# 1688
 Delta R.T. -0.004 min
 Lab File: VN065747.D
 Acq: 8 Feb 2021 10:32

Instrument :
 MSVOA_N
 ClientSampled :
 VSTDCCC050

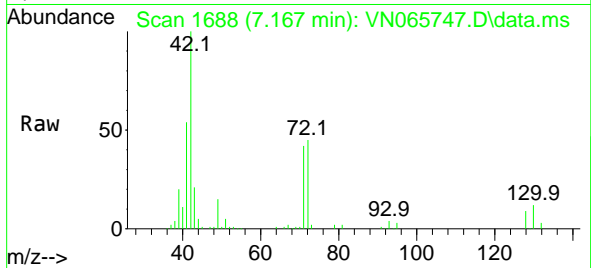

Tgt Ion: 42 Resp: 200184

Ion	Ratio	Lower	Upper
42	100		
72	43.2	36.6	55.0
71	41.4	34.3	51.5

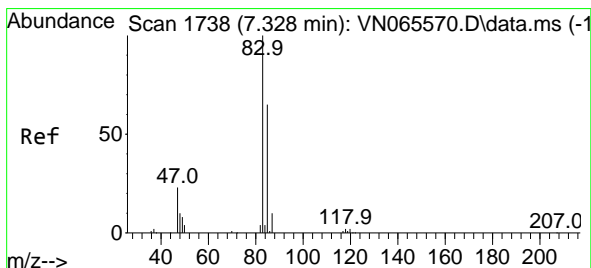
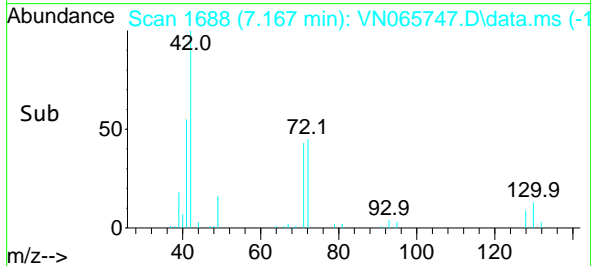
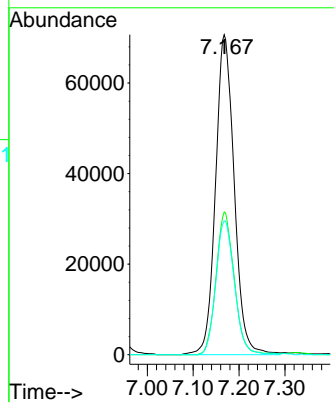

#30
 Chloroform
 Concen: 48.88 ug/l
 RT: 7.325 min Scan# 1737
 Delta R.T. -0.003 min
 Lab File: VN065747.D
 Acq: 8 Feb 2021 10:32

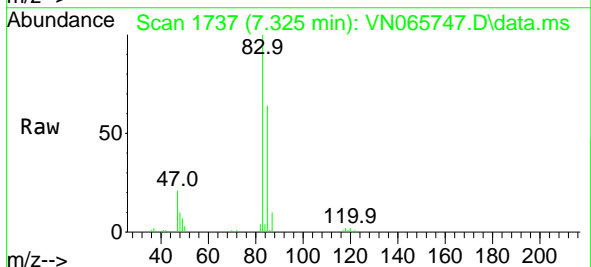

Tgt Ion: 83 Resp: 166647

Ion	Ratio	Lower	Upper
83	100		
85	64.3	52.6	78.8

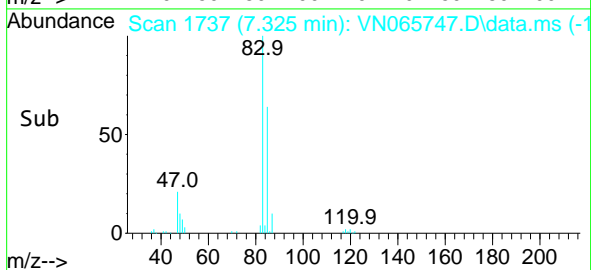
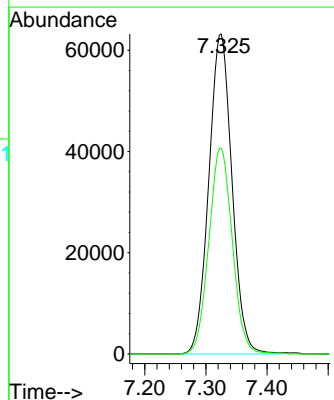

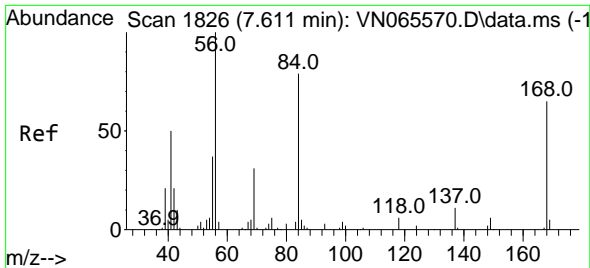

#31
 Cyclohexane
 Concen: 41.94 ug/l
 RT: 7.605 min Scan# 1824
 Delta R.T. -0.006 min
 Lab File: VN065747.D
 Acq: 8 Feb 2021 10:32

Instrument :
 MSVOA_N
 ClientSampled :
 VSTDCCC050

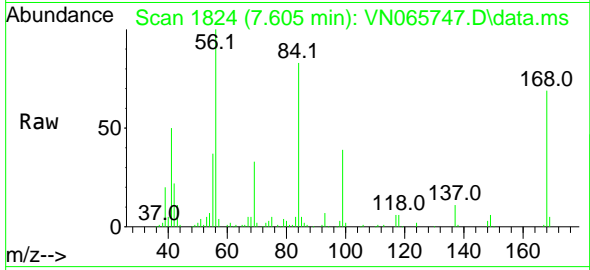

Tgt Ion: 56 Resp: 156226
 Ion Ratio Lower Upper
 56 100
 69 32.7 26.6 39.8
 84 81.9 70.4 105.6

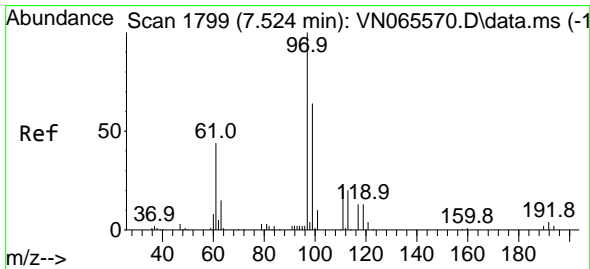
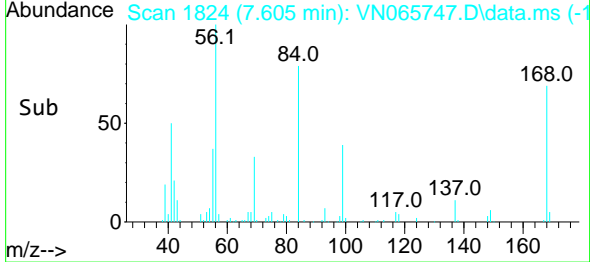
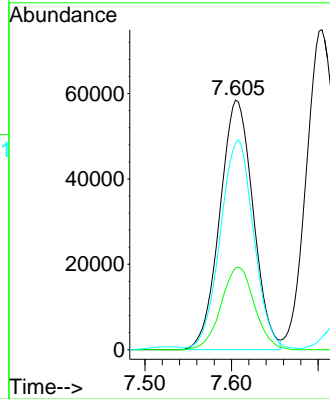

#32
 1,1,1-Trichloroethane
 Concen: 48.16 ug/l
 RT: 7.524 min Scan# 1799
 Delta R.T. 0.000 min
 Lab File: VN065747.D
 Acq: 8 Feb 2021 10:32

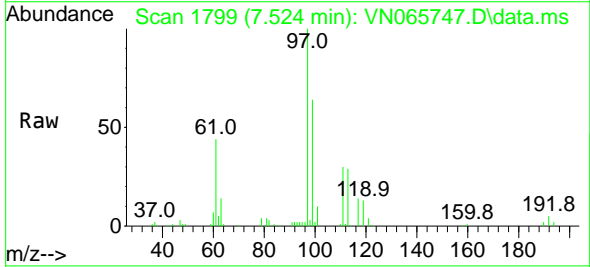

Tgt Ion: 97 Resp: 133664
 Ion Ratio Lower Upper
 97 100
 99 63.7 50.8 76.2
 61 43.9 34.3 51.5

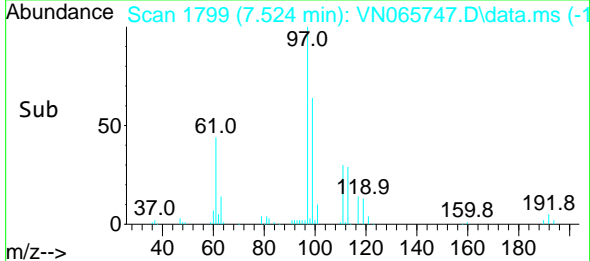
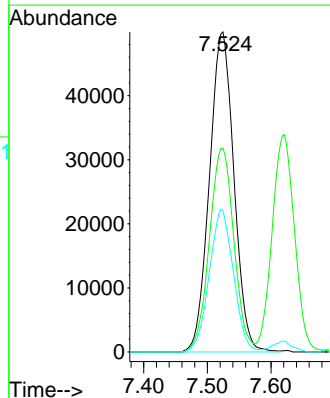

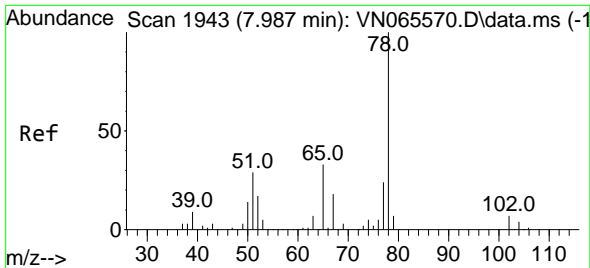

#33
 1,2-Dichloroethane-d4
 Concen: 42.89 ug/l
 RT: 7.984 min Scan# 1942
 Delta R.T. -0.003 min
 Lab File: VN065747.D
 Acq: 8 Feb 2021 10:32

Instrument :
 MSVOA_N
 ClientSampled :
 VSTDCCC050

Tgt Ion: 65 Resp: 84948
 Ion Ratio Lower Upper
 65 100
 67 57.2 0.0 107.2

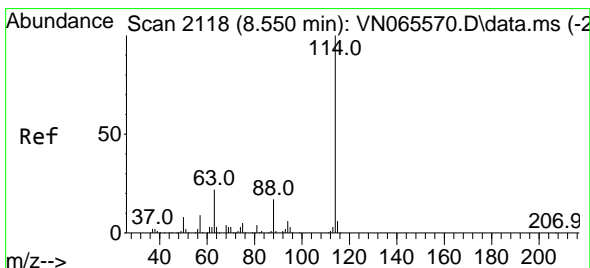
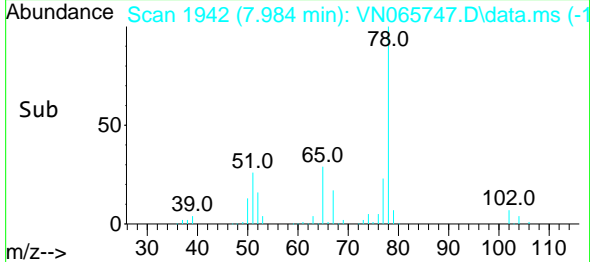
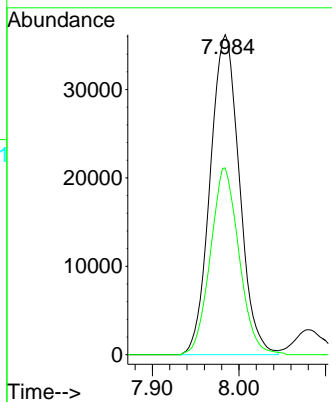
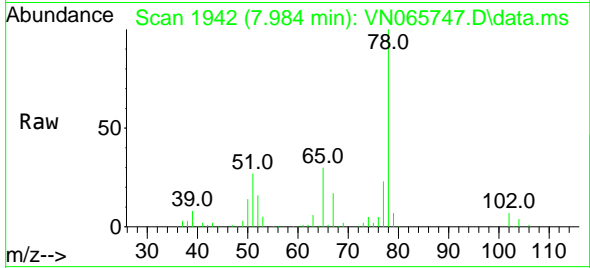

#34
 1,4-Difluorobenzene
 Concen: 50.00 ug/l
 RT: 8.547 min Scan# 2117
 Delta R.T. -0.003 min
 Lab File: VN065747.D
 Acq: 8 Feb 2021 10:32

Tgt Ion:114 Resp: 257220
 Ion Ratio Lower Upper
 114 100
 63 21.0 0.0 38.6
 88 16.3 0.0 30.6

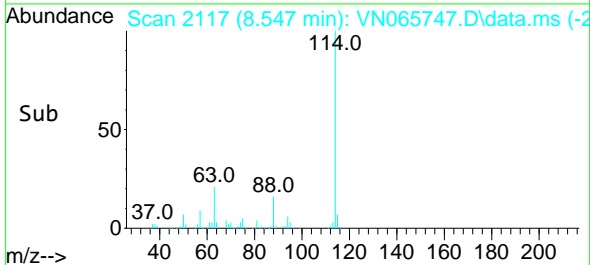
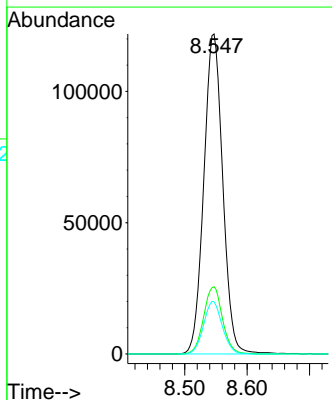
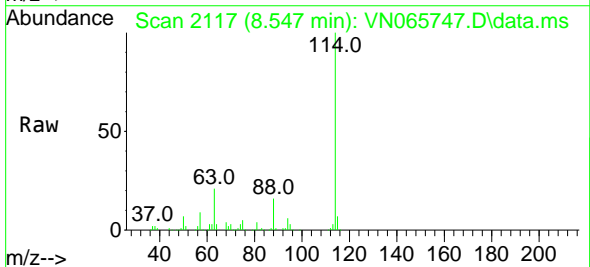

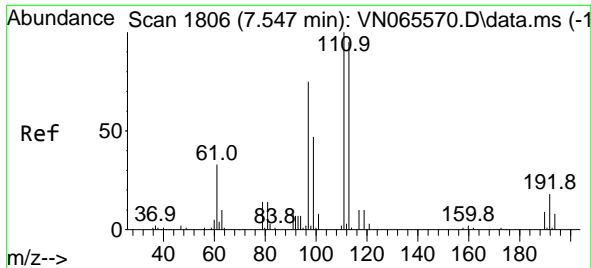

#35
 Dibromofluoromethane
 Concen: 49.04 ug/l
 RT: 7.544 min Scan# 1805
 Delta R.T. -0.003 min
 Lab File: VN065747.D
 Acq: 8 Feb 2021 10:32

Instrument :
 MSVOA_N
 ClientSampled :
 VSTDCCC050

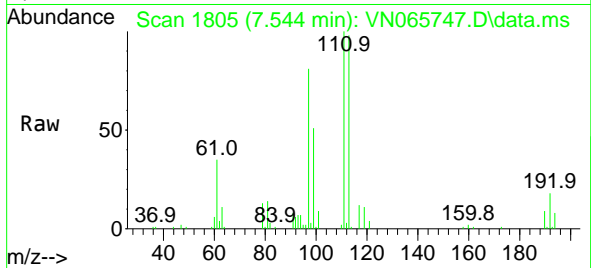

Tgt Ion:113 Resp: 74750

Ion	Ratio	Lower	Upper
113	100		
111	103.3	82.2	123.2
192	18.6	15.4	23.0

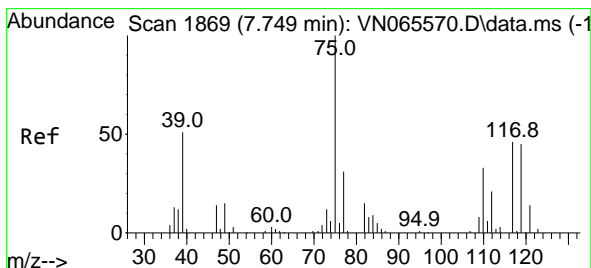
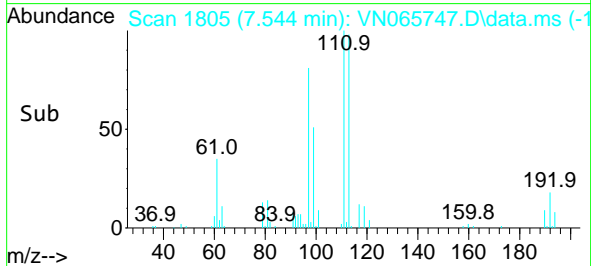
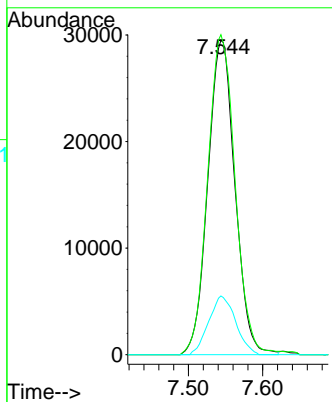

#36
 1,1-Dichloropropene
 Concen: 50.18 ug/l
 RT: 7.746 min Scan# 1868
 Delta R.T. -0.003 min
 Lab File: VN065747.D
 Acq: 8 Feb 2021 10:32

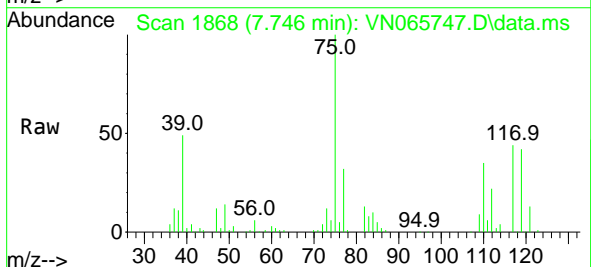

Tgt Ion: 75 Resp: 129875

Ion	Ratio	Lower	Upper
75	100		
110	34.8	18.2	54.6
77	31.2	24.9	37.3

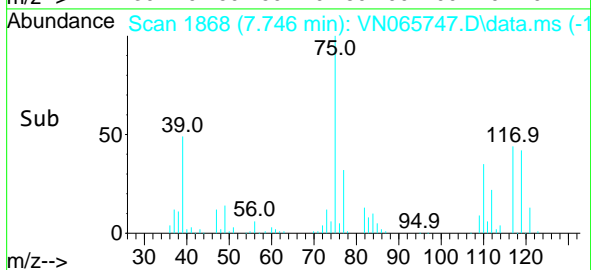
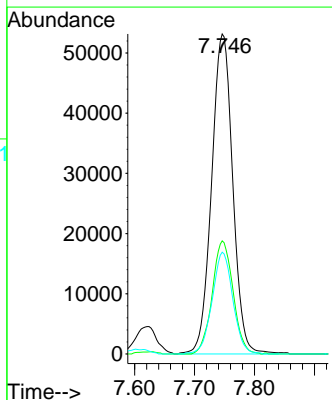

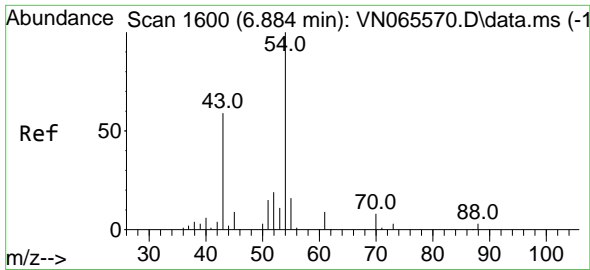

#37
 Ethyl Acetate
 Concen: 51.15 ug/l
 RT: 6.884 min Scan# 1600
 Delta R.T. 0.000 min
 Lab File: VN065747.D
 Acq: 8 Feb 2021 10:32

Instrument :
 MSVOA_N
 ClientSampled :
 VSTDCCC050

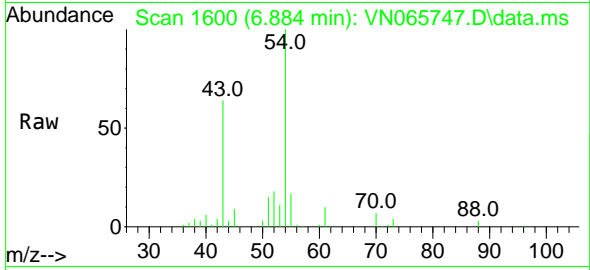

Tgt Ion: 43 Resp: 127011
 Ion Ratio Lower Upper
 43 100
 61 15.9 11.6 17.4
 70 11.3 8.6 13.0

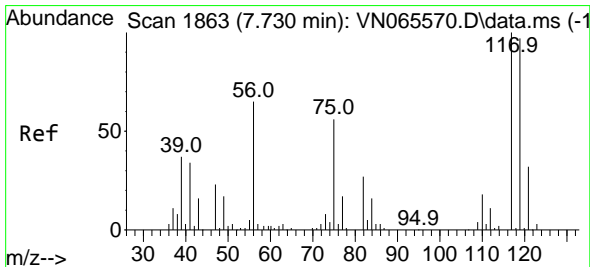
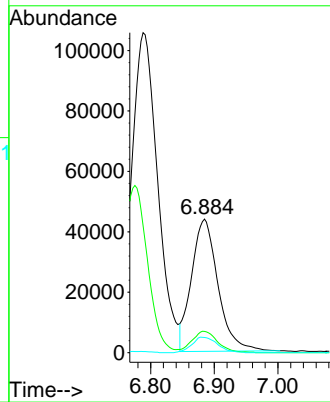
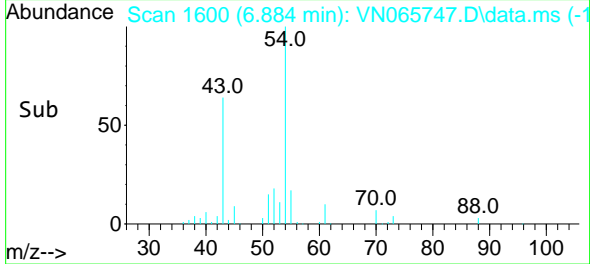

#38
 Carbon Tetrachloride
 Concen: 51.46 ug/l
 RT: 7.727 min Scan# 1862
 Delta R.T. -0.003 min
 Lab File: VN065747.D
 Acq: 8 Feb 2021 10:32

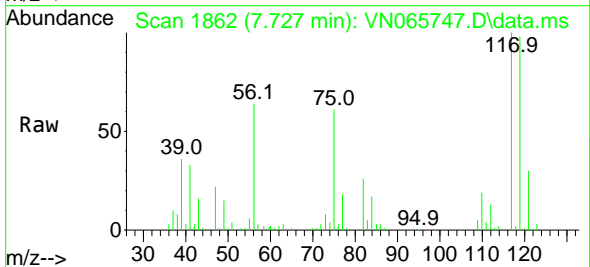

Tgt Ion: 117 Resp: 109653
 Ion Ratio Lower Upper
 117 100
 119 98.0 76.0 114.0
 121 30.3 24.5 36.7

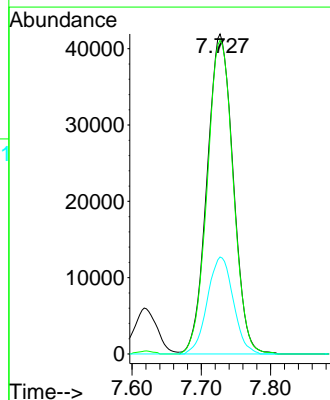
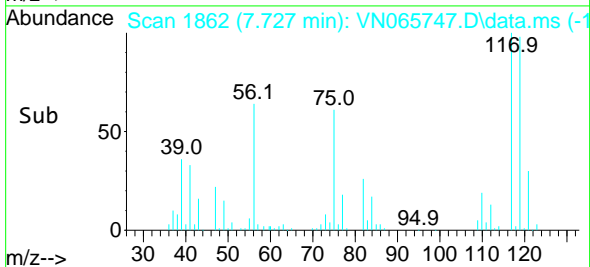

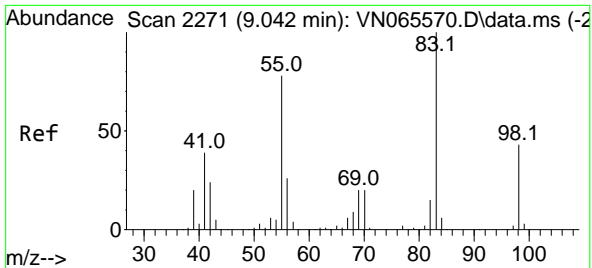

#39
 Methylcyclohexane
 Concen: 48.55 ug/l
 RT: 9.042 min Scan# 2271
 Delta R.T. -0.000 min
 Lab File: VN065747.D
 Acq: 8 Feb 2021 10:32

Instrument :
 MSVOA_N
 ClientSampled :
 VSTDCCC050

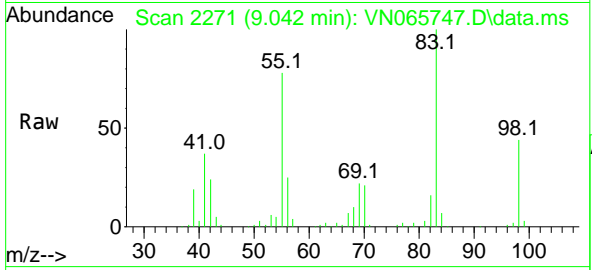

Tgt Ion: 83 Resp: 153324

Ion	Ratio	Lower	Upper
83	100		
55	78.4	58.9	88.3
98	44.2	35.9	53.9

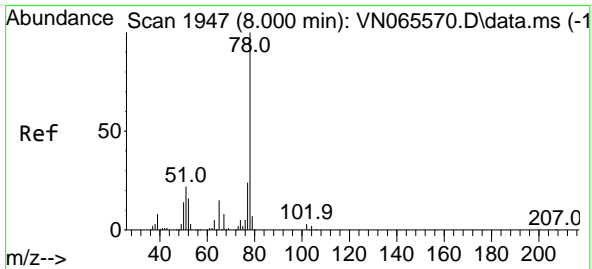
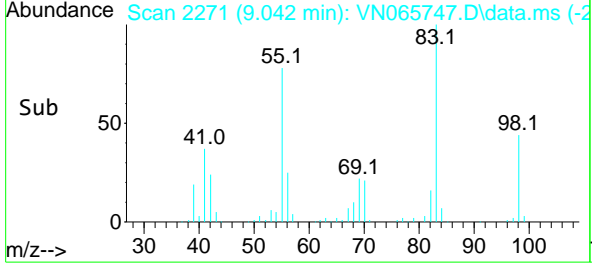
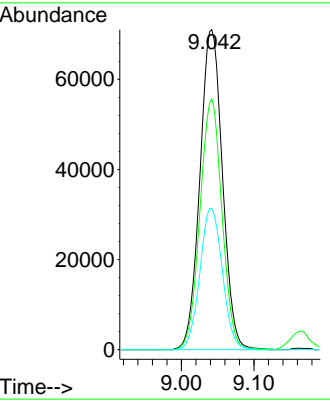

#40
 Benzene
 Concen: 51.91 ug/l
 RT: 7.997 min Scan# 1946
 Delta R.T. -0.003 min
 Lab File: VN065747.D
 Acq: 8 Feb 2021 10:32

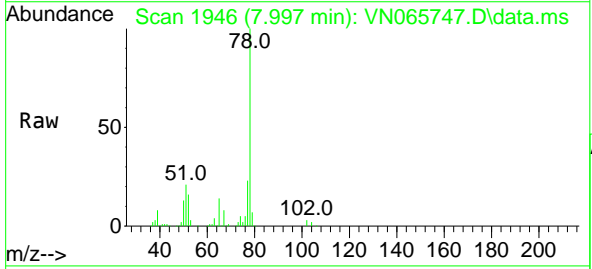

Tgt Ion: 78 Resp: 410333

Ion	Ratio	Lower	Upper
78	100		
77	23.4	19.0	28.4

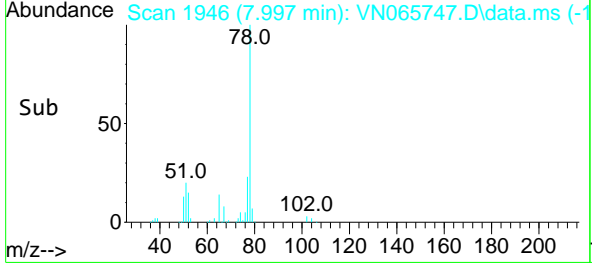
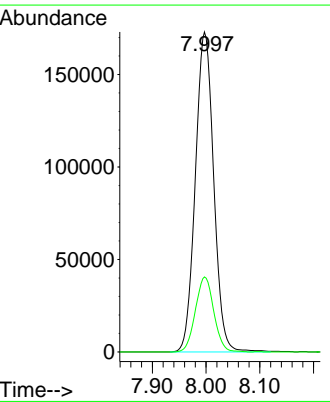

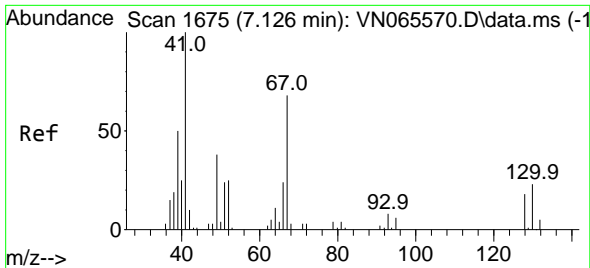

#41
 Methacrylonitrile
 Concen: 47.61 ug/l
 RT: 7.122 min Scan# 1674
 Delta R.T. -0.004 min
 Lab File: VN065747.D
 Acq: 8 Feb 2021 10:32

Instrument :
 MSVOA_N
 ClientSampled :
 VSTDCCC050

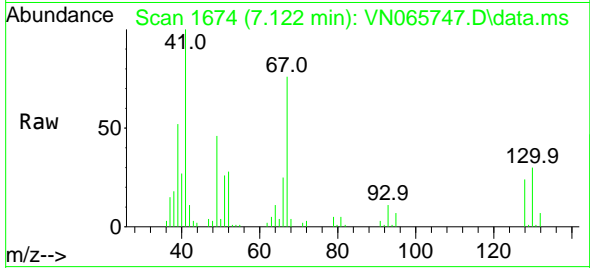

Tgt Ion: 41 Resp: 63475

Ion	Ratio	Lower	Upper
41	100		
39	53.5	0.0	0.0#
67	84.6	0.0	0.0#
52	31.9	0.0	0.0#

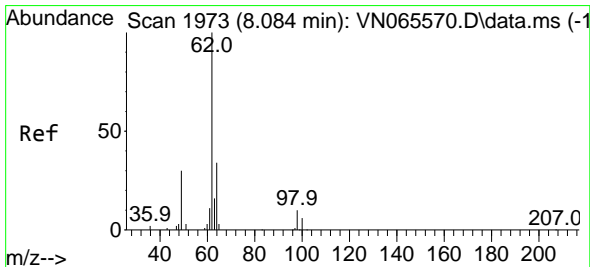
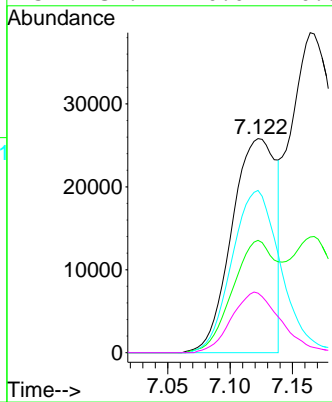
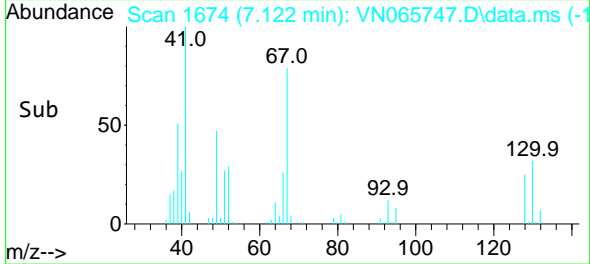

#42
 1,2-Dichloroethane
 Concen: 52.30 ug/l
 RT: 8.081 min Scan# 1972
 Delta R.T. -0.003 min
 Lab File: VN065747.D
 Acq: 8 Feb 2021 10:32

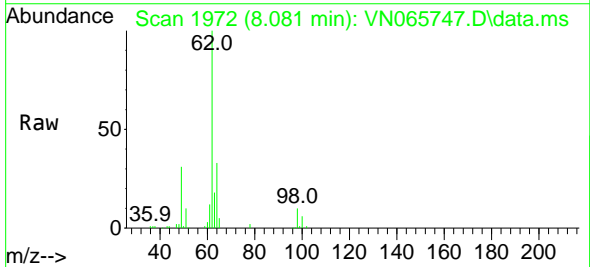

Tgt Ion: 62 Resp: 124637

Ion	Ratio	Lower	Upper
62	100		
98	10.2	0.0	18.6

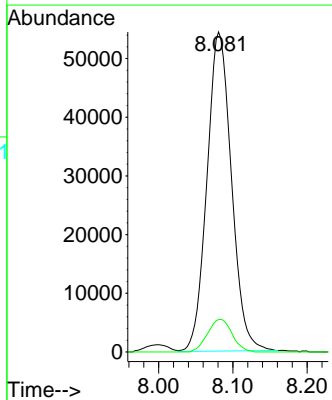
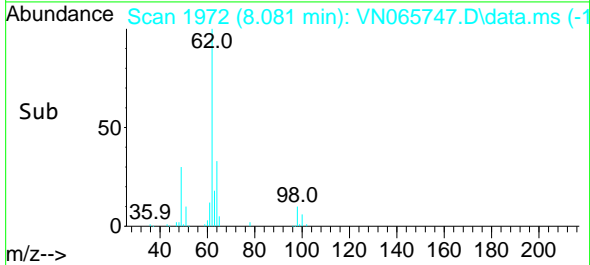

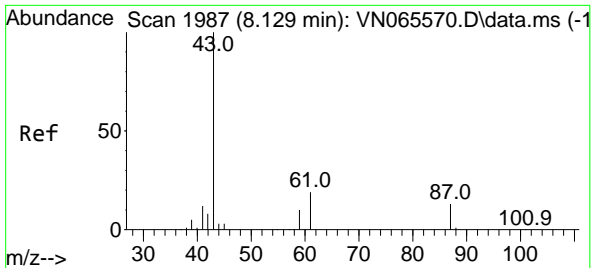

#43
 Isopropyl Acetate
 Concen: 48.10 ug/l
 RT: 8.126 min Scan# 1986
 Delta R.T. -0.003 min
 Lab File: VN065747.D
 Acq: 8 Feb 2021 10:32

Instrument :
 MSVOA_N
 ClientSampled :
 VSTDCCC050

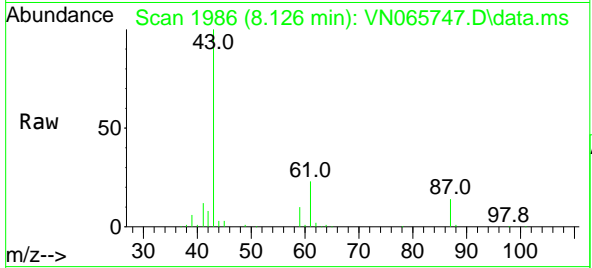

Tgt Ion: 43 Resp: 211815

Ion	Ratio	Lower	Upper
43	100		
61	23.1	22.5	33.7
87	13.8	11.1	16.7

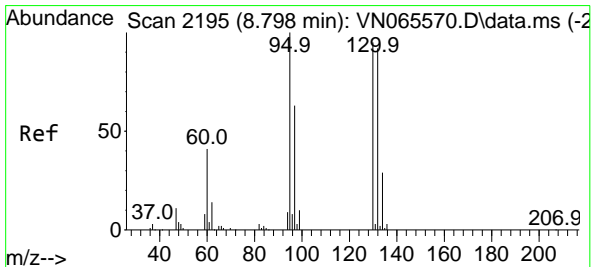
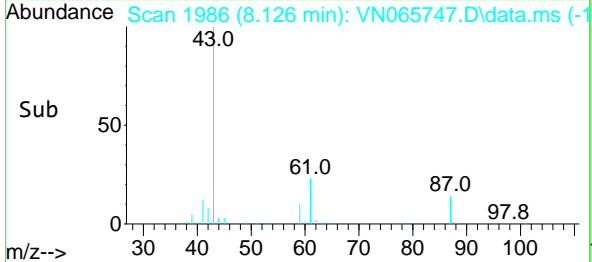
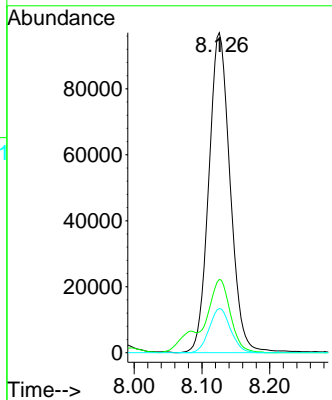

#44
 Trichloroethene
 Concen: 54.18 ug/l
 RT: 8.798 min Scan# 2195
 Delta R.T. -0.000 min
 Lab File: VN065747.D
 Acq: 8 Feb 2021 10:32

Tgt Ion: 130 Resp: 103915

Ion	Ratio	Lower	Upper
130	100		
95	101.8	0.0	199.6

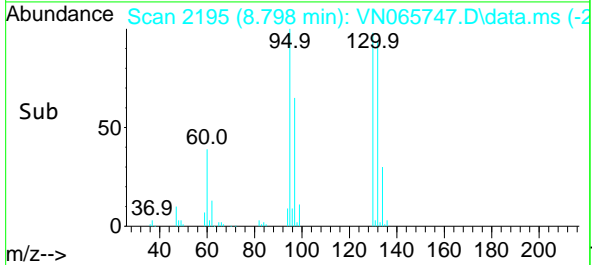
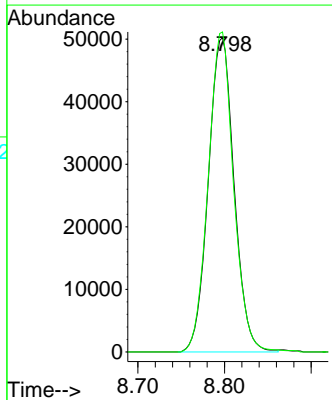
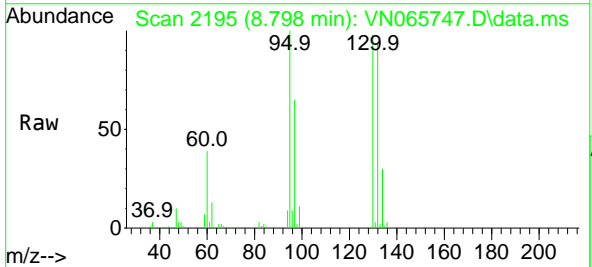

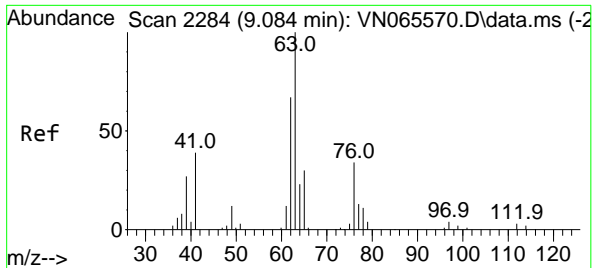

#45
 1,2-Dichloropropane
 Concen: 52.59 ug/l
 RT: 9.081 min Scan# 2283
 Delta R.T. -0.003 min
 Lab File: VN065747.D
 Acq: 8 Feb 2021 10:32

Instrument :
 MSVOA_N
ClientSampled :
 VSTDCCC050

Tgt Ion: 63 Resp: 114377
 Ion Ratio Lower Upper
 63 100
 65 31.9 24.9 37.3

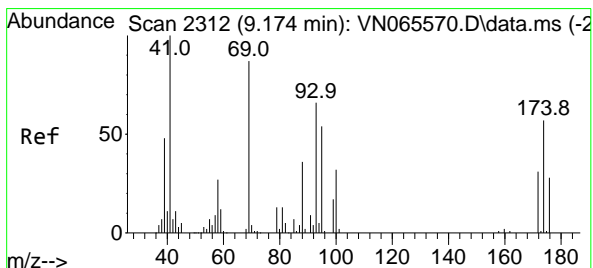
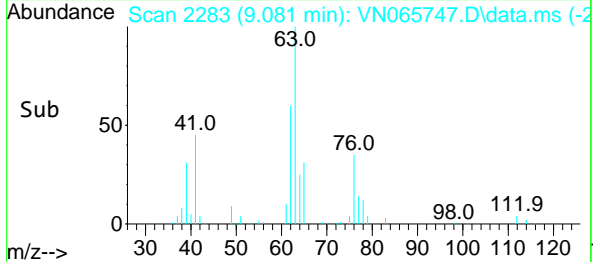
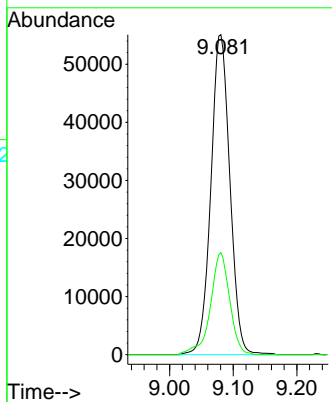
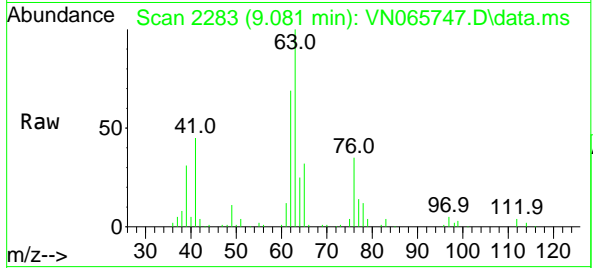

#46
 Dibromomethane
 Concen: 55.43 ug/l
 RT: 9.171 min Scan# 2311
 Delta R.T. -0.003 min
 Lab File: VN065747.D
 Acq: 8 Feb 2021 10:32

Tgt Ion: 93 Resp: 66590
 Ion Ratio Lower Upper
 93 100
 95 83.6 67.0 100.6
 174 93.0 83.2 124.8

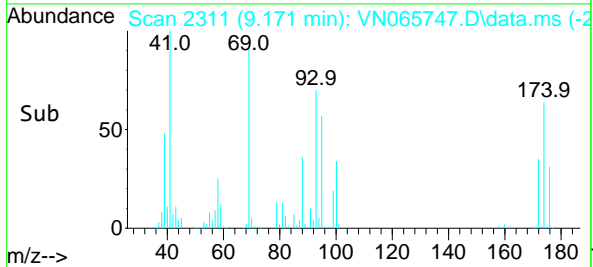
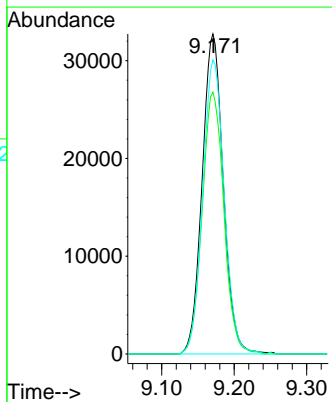
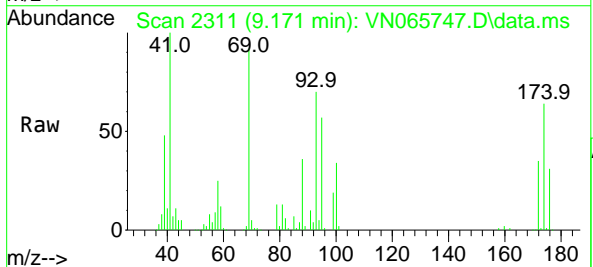

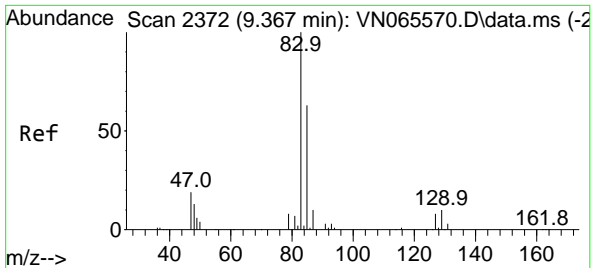

#47
 Bromodichloromethane
 Concen: 52.19 ug/l
 RT: 9.367 min Scan# 2372
 Delta R.T. -0.000 min
 Lab File: VN065747.D
 Acq: 8 Feb 2021 10:32

Instrument :
 MSVOA_N
 ClientSampled :
 VSTDCCC050

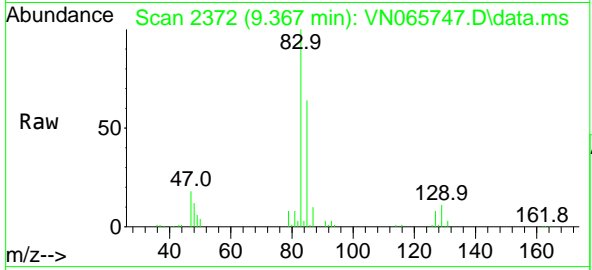

Tgt Ion: 83 Resp: 134518

Ion	Ratio	Lower	Upper
83	100		
85	64.4	51.0	76.4
127	8.2	7.0	10.6

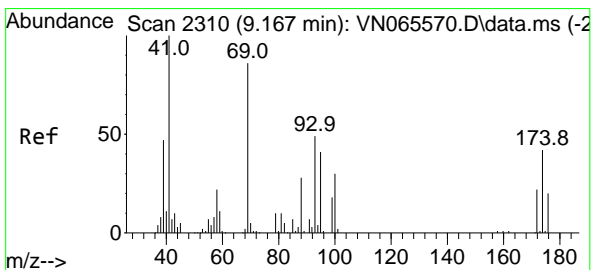
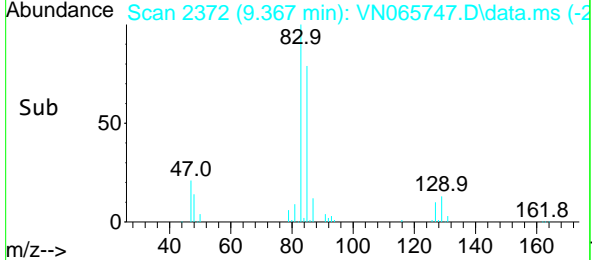
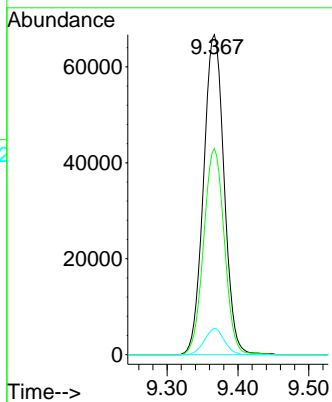

#48
 Methyl methacrylate
 Concen: 49.98 ug/l
 RT: 9.164 min Scan# 2309
 Delta R.T. -0.003 min
 Lab File: VN065747.D
 Acq: 8 Feb 2021 10:32

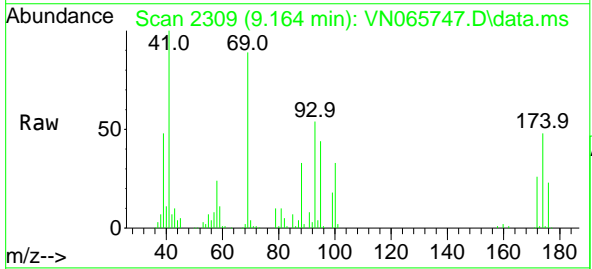

Tgt Ion: 41 Resp: 104397

Ion	Ratio	Lower	Upper
41	100		
69	90.3	75.9	113.9
39	48.0	46.6	69.8

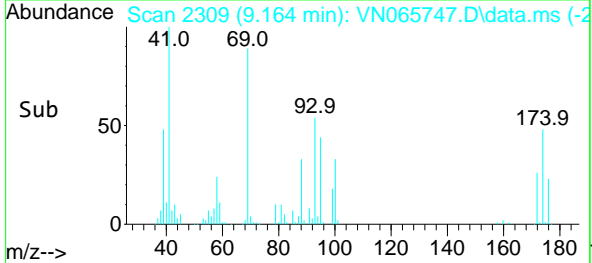
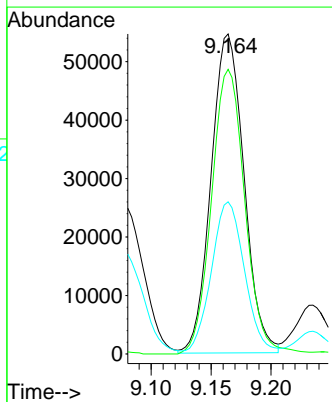

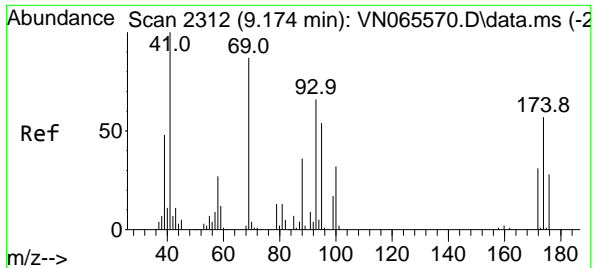

#49
 1,4-Dioxane
 Concen: 1101.40 ug/l
 RT: 9.164 min Scan# 2309
 Delta R.T. -0.010 min
 Lab File: VN065747.D
 Acq: 8 Feb 2021 10:32

Instrument :
 MSVOA_N
 ClientSampled :
 VSTDCCC050

Tgt Ion: 88 Resp: 37229

Ion	Ratio	Lower	Upper
88	100		
43	30.4	24.7	37.1
58	73.5	52.6	78.8

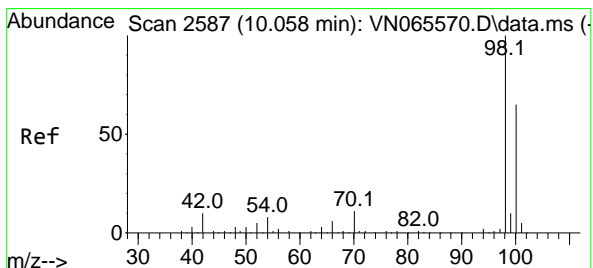
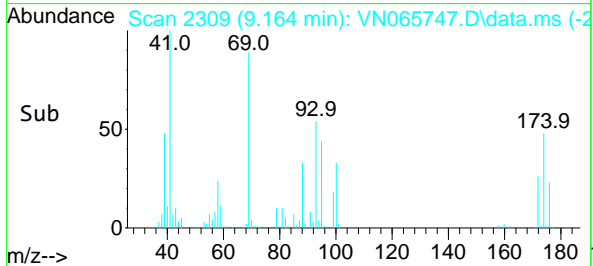
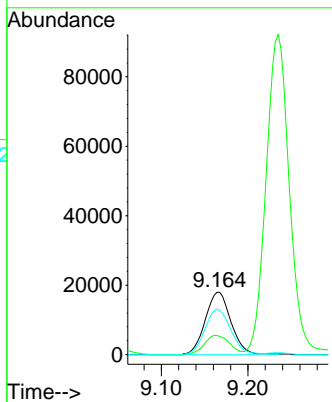
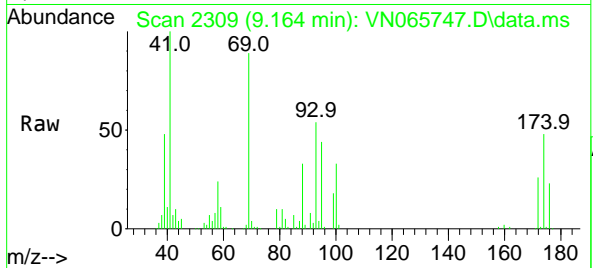

#50
 Toluene-d8
 Concen: 48.59 ug/l
 RT: 10.055 min Scan# 2586
 Delta R.T. -0.003 min
 Lab File: VN065747.D
 Acq: 8 Feb 2021 10:32

Tgt Ion: 98 Resp: 291123

Ion	Ratio	Lower	Upper
98	100		
100	64.6	50.5	75.7

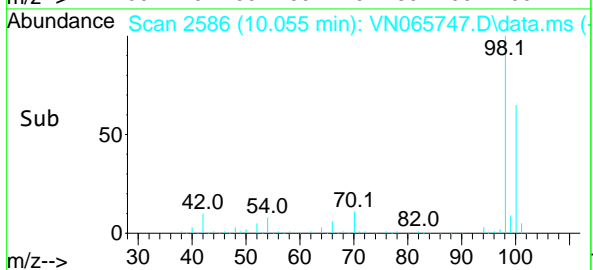
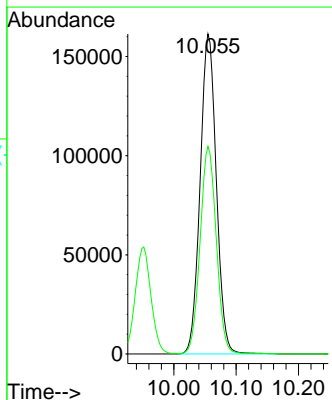
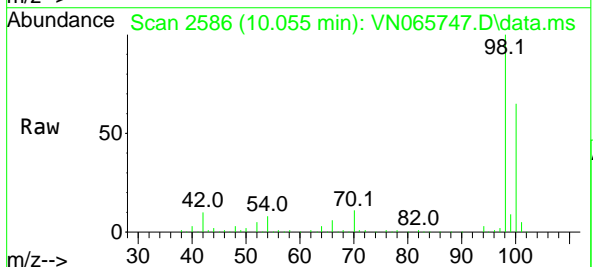

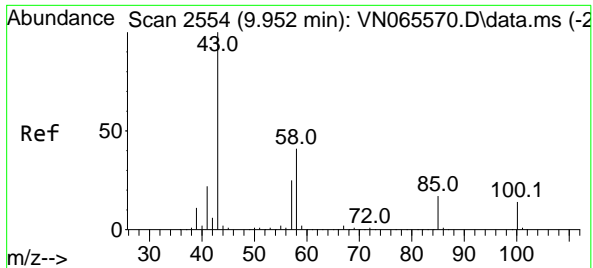

#51
 4-Methyl-2-Pentanone
 Concen: 259.11 ug/l
 RT: 9.949 min Scan# 2553
 Delta R.T. -0.003 min
 Lab File: VN065747.D
 Acq: 8 Feb 2021 10:32

Instrument :
 MSVOA_N
ClientSampled :
 VSTDCCC050

Tgt Ion: 43 Resp: 628964
 Ion Ratio Lower Upper
 43 100
 58 41.8 32.5 48.7

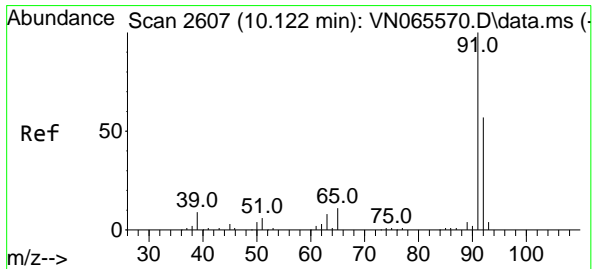
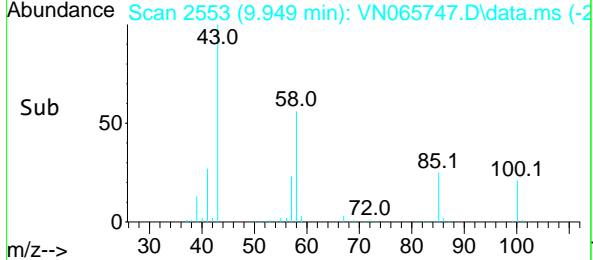
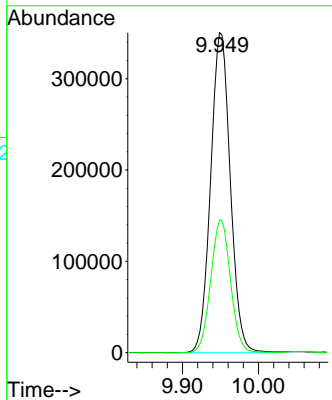
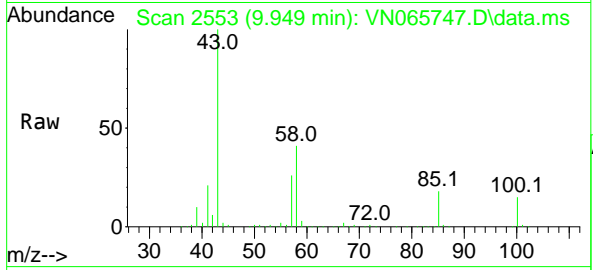

#52
 Toluene
 Concen: 54.59 ug/l
 RT: 10.119 min Scan# 2606
 Delta R.T. -0.003 min
 Lab File: VN065747.D
 Acq: 8 Feb 2021 10:32

Tgt Ion: 92 Resp: 255600
 Ion Ratio Lower Upper
 92 100
 91 171.5 140.7 211.1

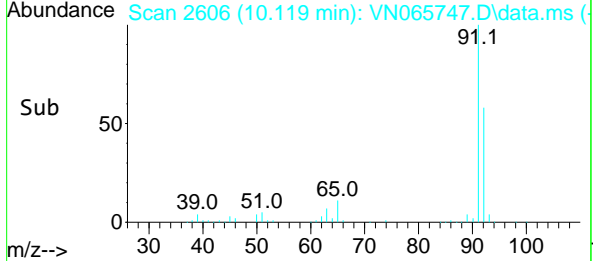
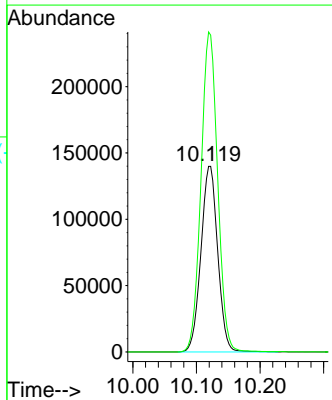
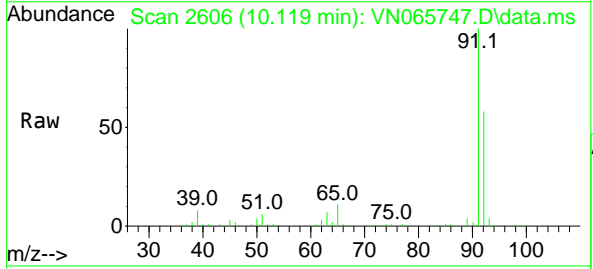

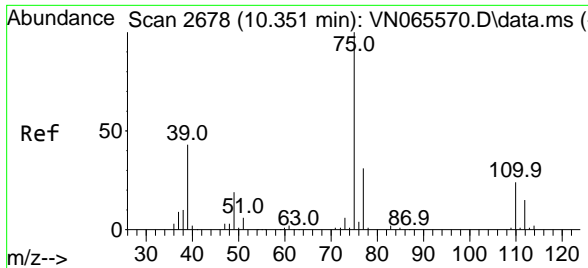

#53
 t-1,3-Dichloropropene
 Concen: 53.37 ug/l
 RT: 10.347 min Scan# 2677
 Delta R.T. -0.004 min
 Lab File: VN065747.D
 Acq: 8 Feb 2021 10:32

Instrument :
 MSVOA_N
ClientSampled :
 VSTDCCC050

Tgt Ion: 75 Resp: 160191
 Ion Ratio Lower Upper
 75 100
 77 31.1 26.2 39.4

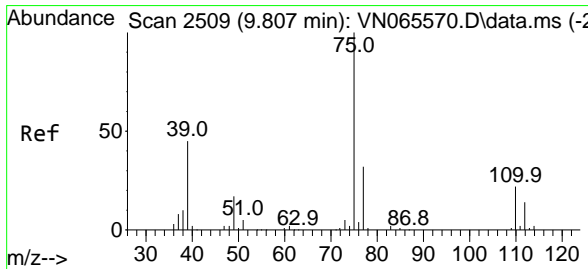
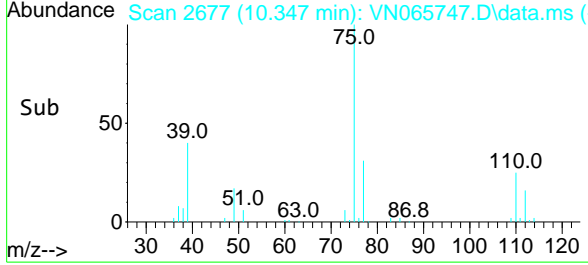
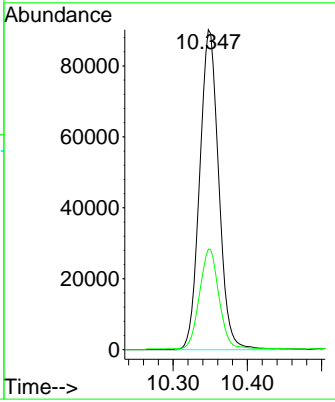
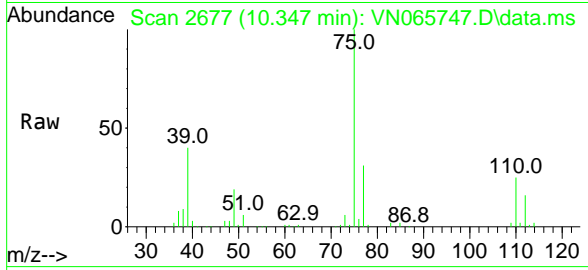

#54
 cis-1,3-Dichloropropene
 Concen: 53.72 ug/l
 RT: 9.804 min Scan# 2508
 Delta R.T. -0.003 min
 Lab File: VN065747.D
 Acq: 8 Feb 2021 10:32

Tgt Ion: 75 Resp: 179605
 Ion Ratio Lower Upper
 75 100
 77 31.0 24.9 37.3
 39 40.8 36.2 54.4

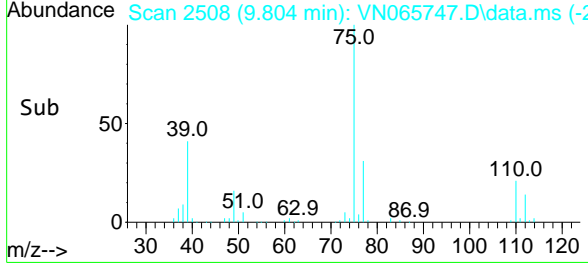
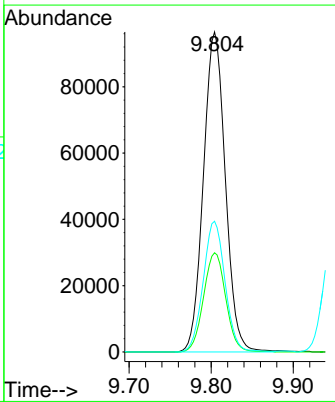
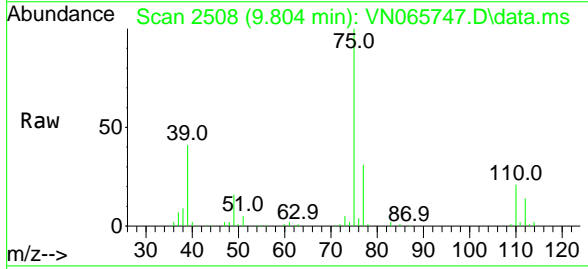

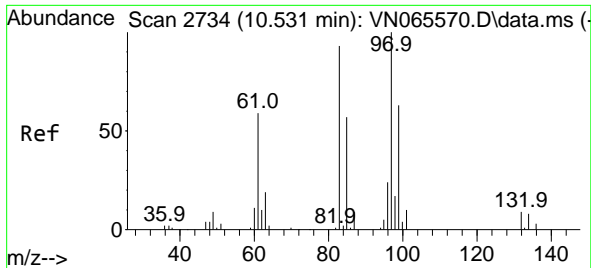

#55
 1,1,2-Trichloroethane
 Concen: 56.17 ug/l
 RT: 10.531 min Scan# 2734
 Delta R.T. -0.000 min
 Lab File: VN065747.D
 Acq: 8 Feb 2021 10:32

Instrument :
 MSVOA_N
 ClientSampled :
 VSTDCCC050

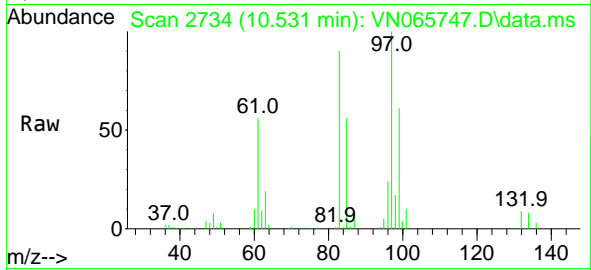

Tgt Ion: 97 Resp: 100319

Ion	Ratio	Lower	Upper
97	100		
83	89.5	67.7	101.5
85	56.5	44.5	66.7
99	60.8	49.4	74.0

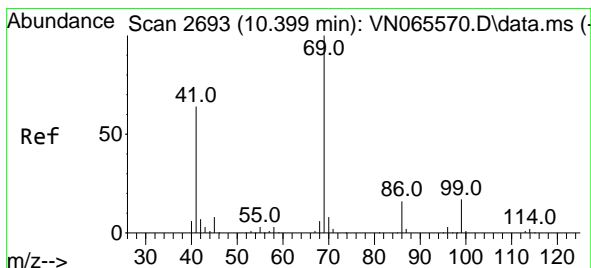
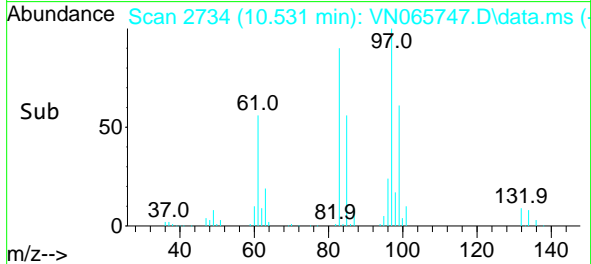
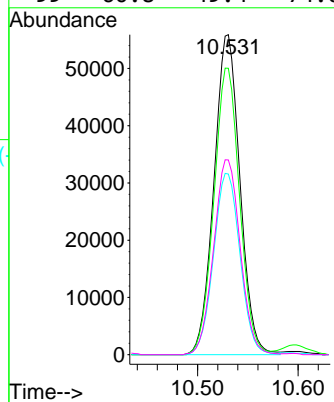

#56
 Ethyl methacrylate
 Concen: 53.80 ug/l
 RT: 10.396 min Scan# 2692
 Delta R.T. -0.003 min
 Lab File: VN065747.D
 Acq: 8 Feb 2021 10:32

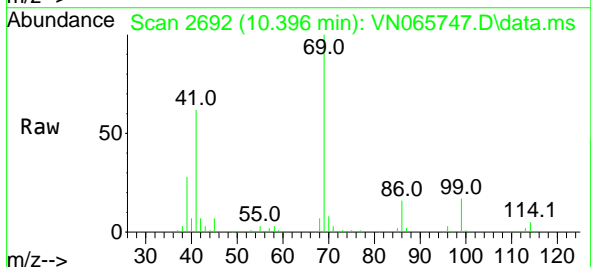

Tgt Ion: 69 Resp: 158867

Ion	Ratio	Lower	Upper
69	100		
41	61.0	49.6	74.4
39	27.7	28.0	42.0

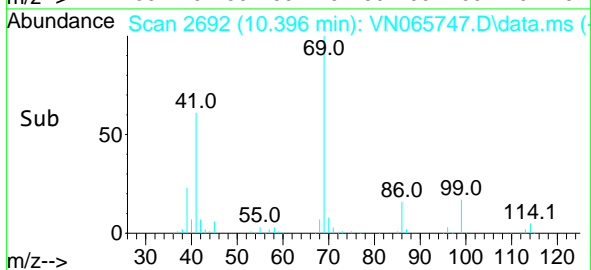
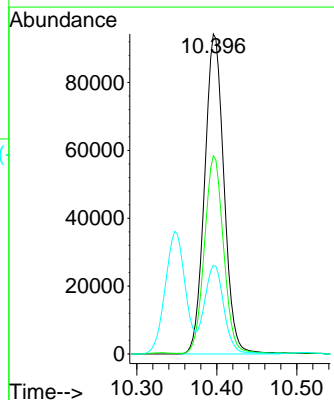

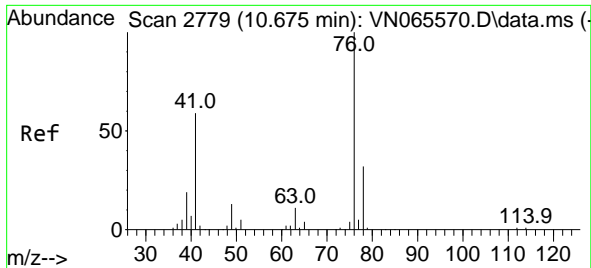

#57
 1,3-Dichloropropane
 Concen: 56.31 ug/l
 RT: 10.675 min Scan# 2779
 Delta R.T. 0.000 min
 Lab File: VN065747.D
 Acq: 8 Feb 2021 10:32

Instrument :
 MSVOA_N
 ClientSampled :
 VSTDCCC050

Tgt Ion: 76 Resp: 177008
 Ion Ratio Lower Upper
 76 100
 78 32.3 25.7 38.5

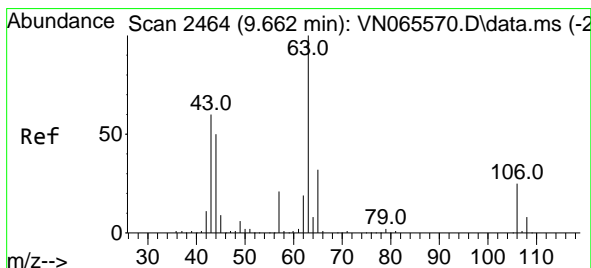
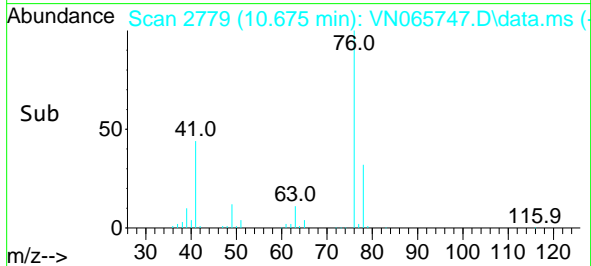
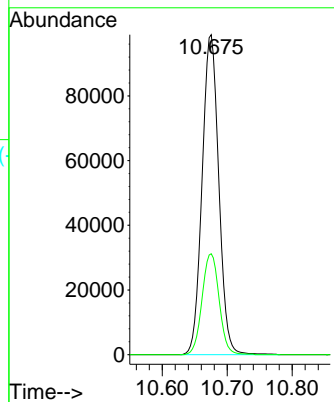
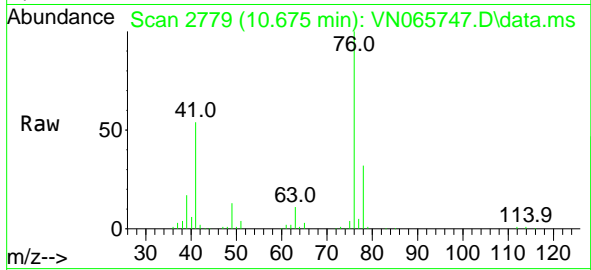

#58
 2-Chloroethyl Vinyl ether
 Concen: 235.16 ug/l
 RT: 9.659 min Scan# 2463
 Delta R.T. -0.003 min
 Lab File: VN065747.D
 Acq: 8 Feb 2021 10:32

Tgt Ion: 63 Resp: 320766
 Ion Ratio Lower Upper
 63 100
 106 25.8 22.6 33.8

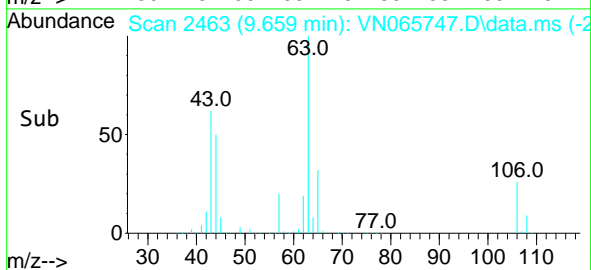
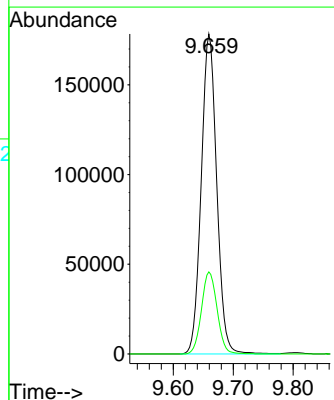
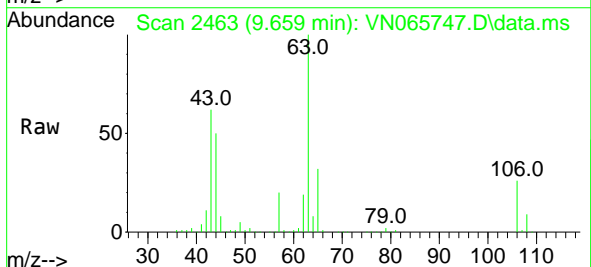

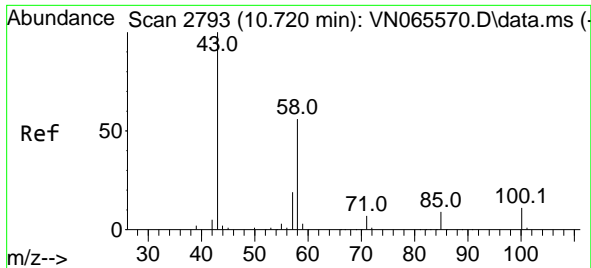

#59
 2-Hexanone
 Concen: 268.90 ug/l
 RT: 10.720 min Scan# 2793
 Delta R.T. 0.000 min
 Lab File: VN065747.D
 Acq: 8 Feb 2021 10:32

Instrument :
 MSVOA_N
 ClientSampled :
 VSTDCCC050

Tgt Ion: 43 Resp: 453183
 Ion Ratio Lower Upper
 43 100
 58 58.3 28.1 84.3

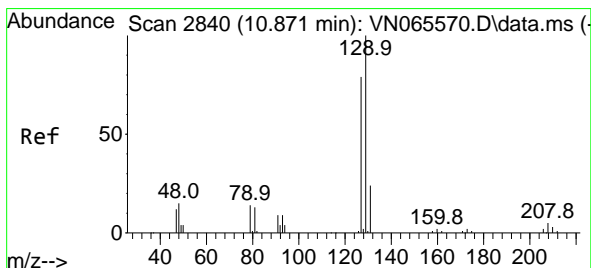
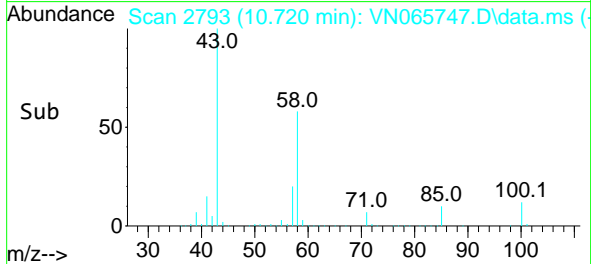
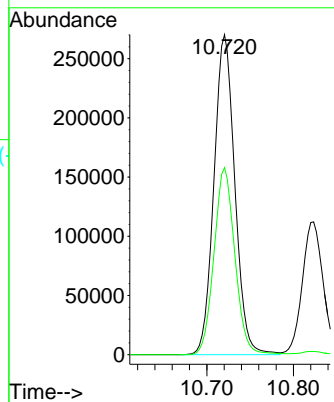
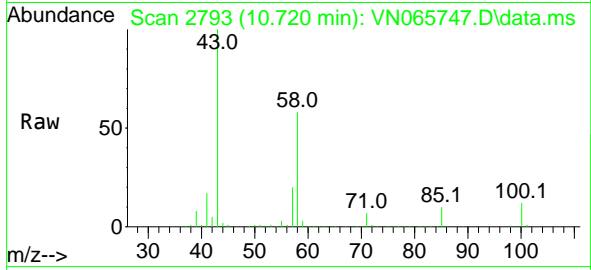

#60
 Dibromochloromethane
 Concen: 57.08 ug/l
 RT: 10.868 min Scan# 2839
 Delta R.T. -0.003 min
 Lab File: VN065747.D
 Acq: 8 Feb 2021 10:32

Tgt Ion:129 Resp: 104182
 Ion Ratio Lower Upper
 129 100
 127 76.4 38.5 115.5

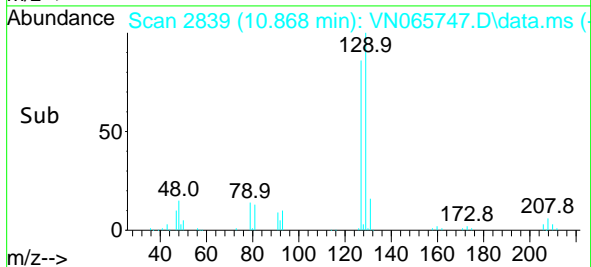
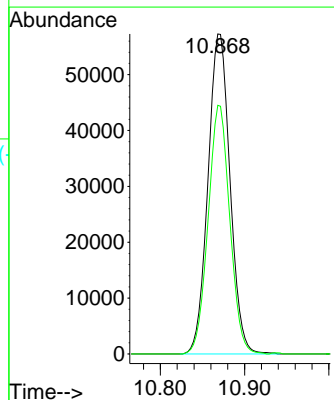
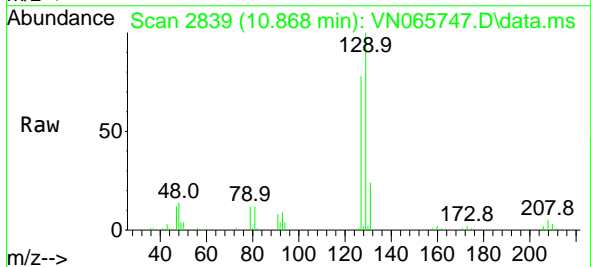

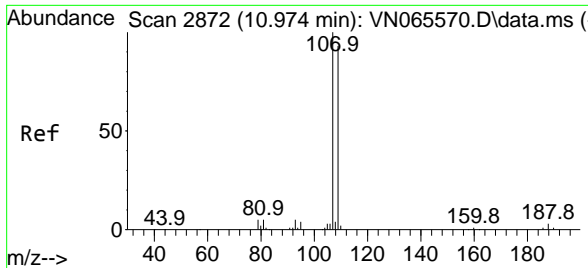

#61
 1,2-Dibromoethane
 Concen: 56.14 ug/l
 RT: 10.974 min Scan# 2872
 Delta R.T. 0.000 min
 Lab File: VN065747.D
 Acq: 8 Feb 2021 10:32

Instrument :
 MSVOA_N
 ClientSampled :
 VSTDCCC050

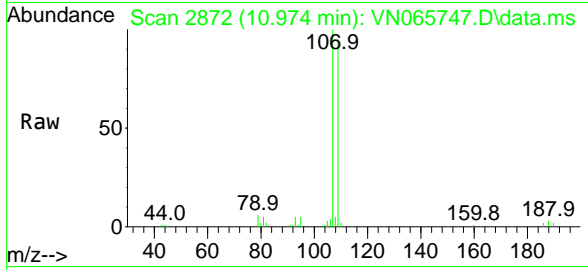

Tgt Ion:107 Resp: 99935
 Ion Ratio Lower Upper
 107 100
 109 94.8 75.6 113.4

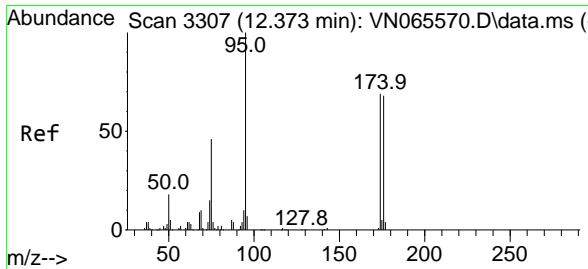
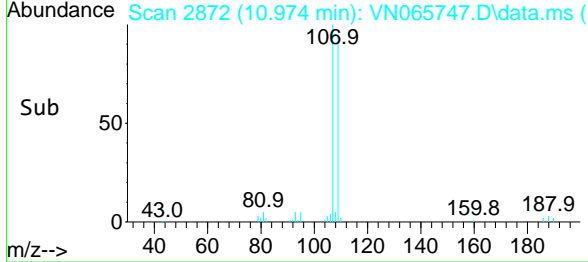
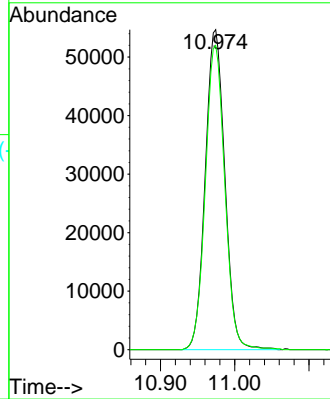

#62
 4-Bromofluorobenzene
 Concen: 51.63 ug/l
 RT: 12.370 min Scan# 3306
 Delta R.T. -0.003 min
 Lab File: VN065747.D
 Acq: 8 Feb 2021 10:32

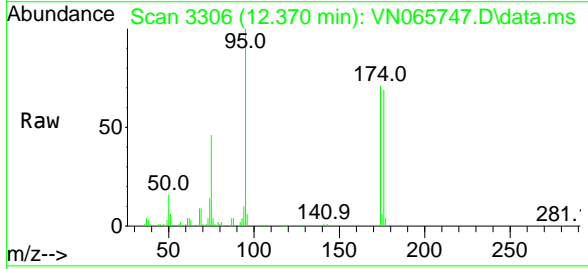

Tgt Ion: 95 Resp: 111386
 Ion Ratio Lower Upper
 95 100
 174 71.6 0.0 169.0
 176 69.4 0.0 162.4

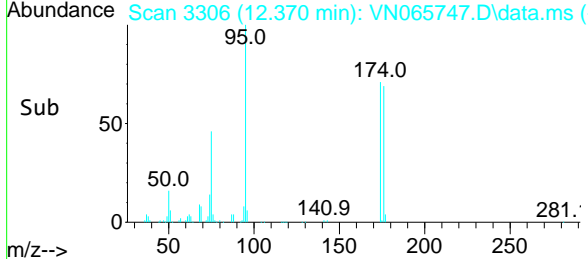
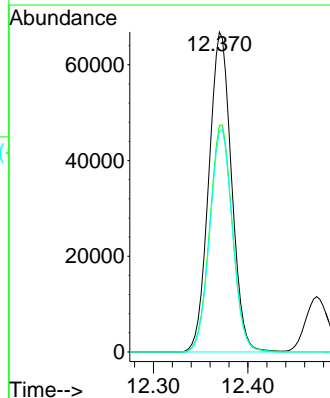

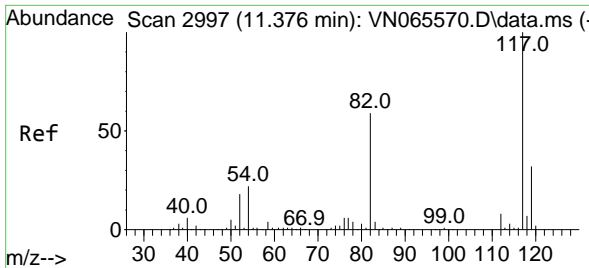

#63
 Chlorobenzene-d5
 Concen: 50.00 ug/l
 RT: 11.376 min Scan# 2997
 Delta R.T. 0.000 min
 Lab File: VN065747.D
 Acq: 8 Feb 2021 10:32

Instrument :
 MSVOA_N
ClientSampled :
 VSTDCCC050

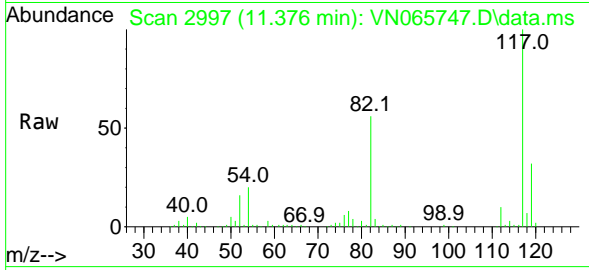

Tgt Ion:117 Resp: 240081

Ion	Ratio	Lower	Upper
117	100		
82	56.1	43.7	65.5
119	31.9	26.1	39.1

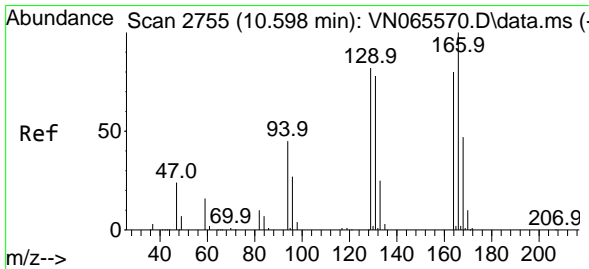
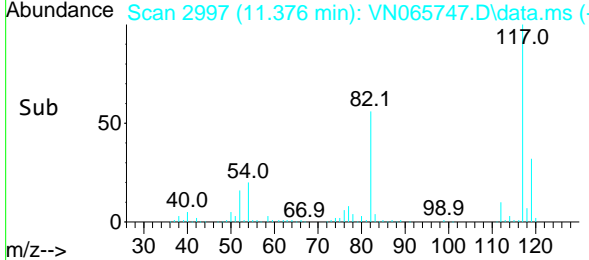
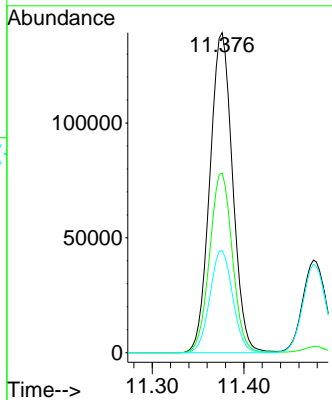

#64
 Tetrachloroethene
 Concen: 51.26 ug/l
 RT: 10.598 min Scan# 2755
 Delta R.T. 0.000 min
 Lab File: VN065747.D
 Acq: 8 Feb 2021 10:32

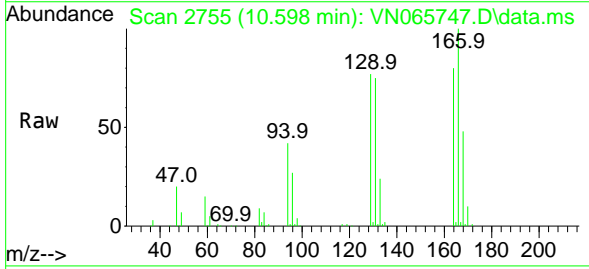

Tgt Ion:164 Resp: 103136

Ion	Ratio	Lower	Upper
164	100		
166	125.8	102.6	154.0
129	97.3	76.2	114.4
131	93.9	73.4	110.2

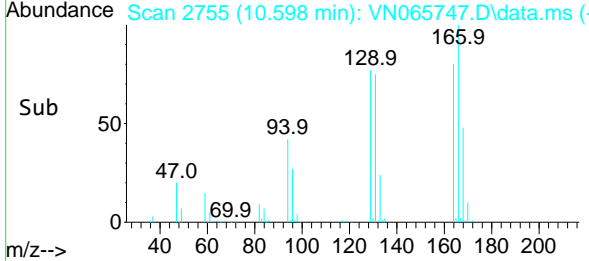
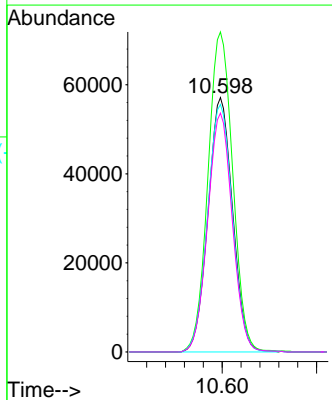

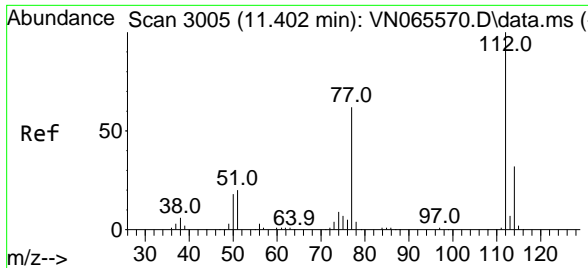

#65
 Chlorobenzene
 Concen: 53.94 ug/l
 RT: 11.402 min Scan# 3005
 Delta R.T. -0.000 min
 Lab File: VN065747.D
 Acq: 8 Feb 2021 10:32

Instrument :
 MSVOA_N
 ClientSampled :
 VSTDCCC050

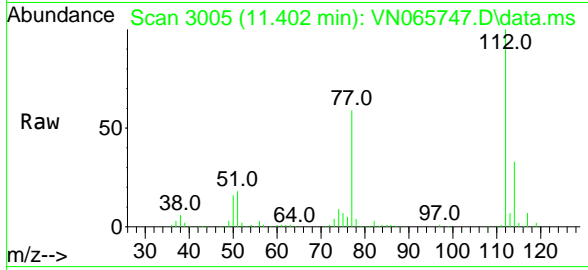

Tgt Ion:112 Resp: 270906
 Ion Ratio Lower Upper
 112 100
 114 32.7 26.1 39.1

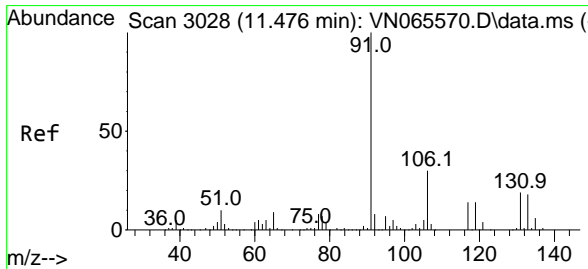
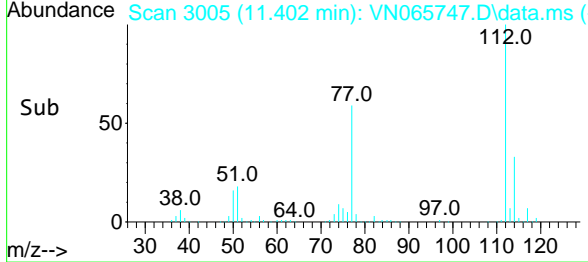
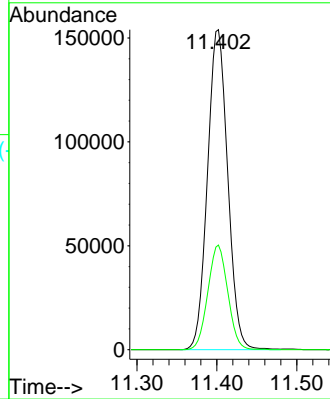

#66
 1,1,1,2-Tetrachloroethane
 Concen: 53.31 ug/l
 RT: 11.476 min Scan# 3028
 Delta R.T. -0.000 min
 Lab File: VN065747.D
 Acq: 8 Feb 2021 10:32

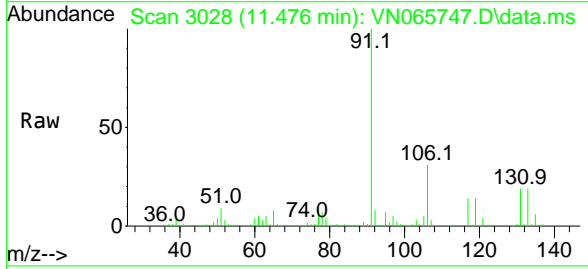

Tgt Ion:131 Resp: 94653
 Ion Ratio Lower Upper
 131 100
 133 96.5 48.0 144.0
 119 71.0 34.1 102.2

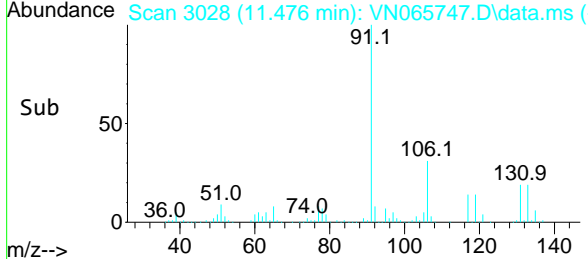
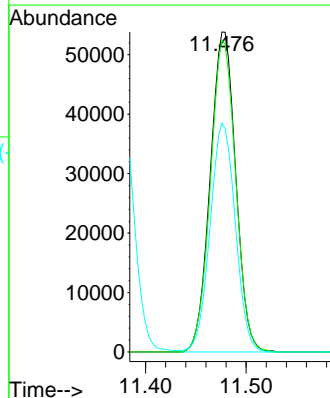

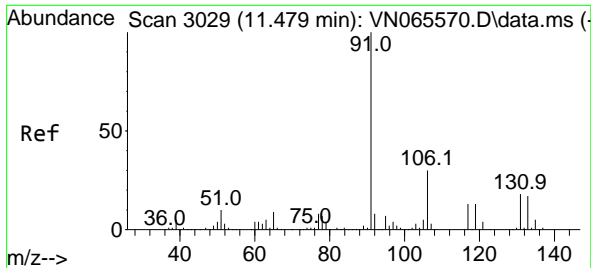

#67
Ethyl Benzene
Concen: 51.57 ug/l
RT: 11.479 min Scan# 3029
Delta R.T. 0.000 min
Lab File: VN065747.D
Acq: 8 Feb 2021 10:32

Instrument :
MSVOA_N
ClientSampleId :
VSTDCCC050

Tgt Ion: 91 Resp: 486572
Ion Ratio Lower Upper
91 100
106 31.3 25.5 38.3

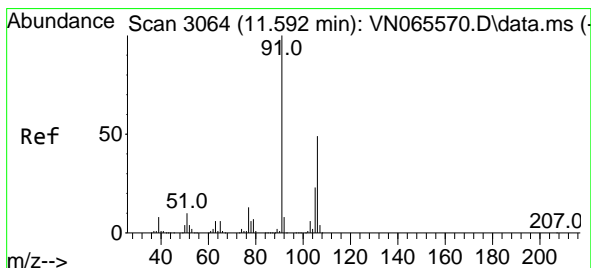
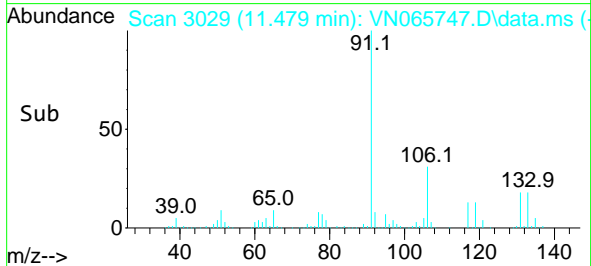
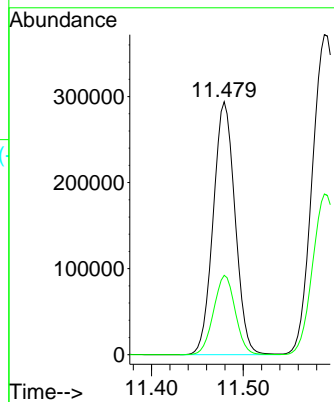
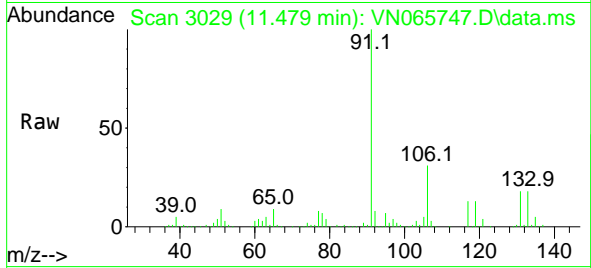

#68
m/p-Xylenes
Concen: 107.34 ug/l
RT: 11.588 min Scan# 3063
Delta R.T. -0.004 min
Lab File: VN065747.D
Acq: 8 Feb 2021 10:32

Tgt Ion: 106 Resp: 366659
Ion Ratio Lower Upper
106 100
91 201.4 161.4 242.0

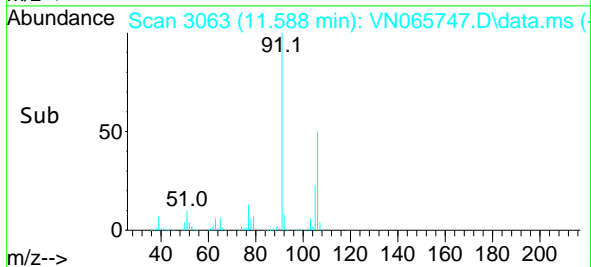
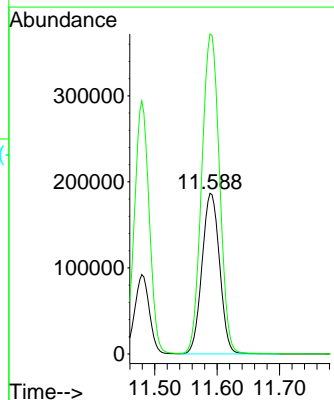
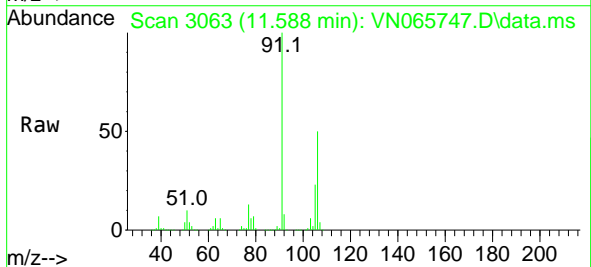

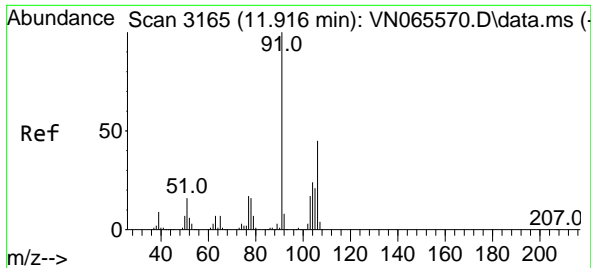

#69
 o-Xylene
 Concen: 54.09 ug/l
 RT: 11.916 min Scan# 3165
 Delta R.T. 0.000 min
 Lab File: VN065747.D
 Acq: 8 Feb 2021 10:32

Instrument :
 MSVOA_N
 ClientSampled :
 VSTDCCC050

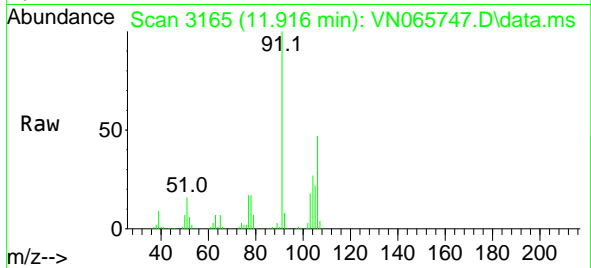

Tgt Ion:106 Resp: 179046
 Ion Ratio Lower Upper
 106 100
 91 212.2 106.8 320.4

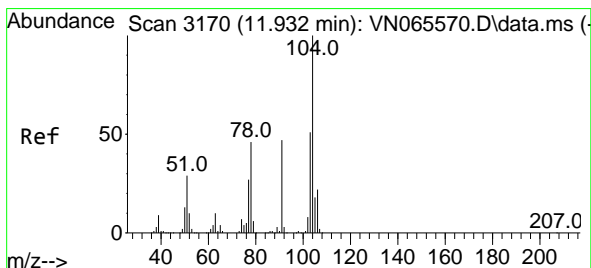
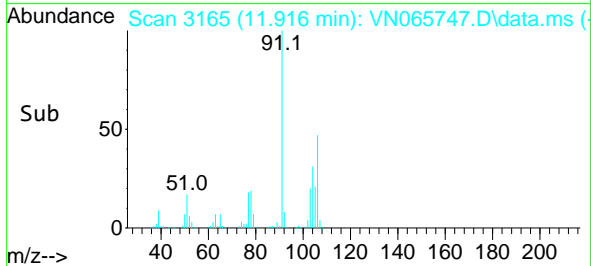
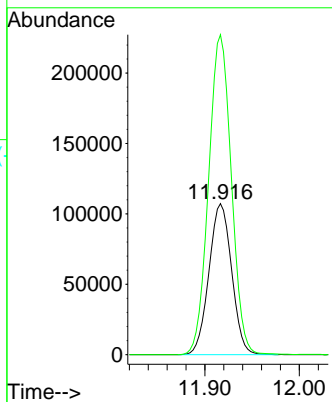

#70
 Styrene
 Concen: 54.97 ug/l
 RT: 11.933 min Scan# 3170
 Delta R.T. 0.001 min
 Lab File: VN065747.D
 Acq: 8 Feb 2021 10:32

Tgt Ion:104 Resp: 299462
 Ion Ratio Lower Upper
 104 100
 78 48.8 39.0 58.4
 103 54.3 44.5 66.7

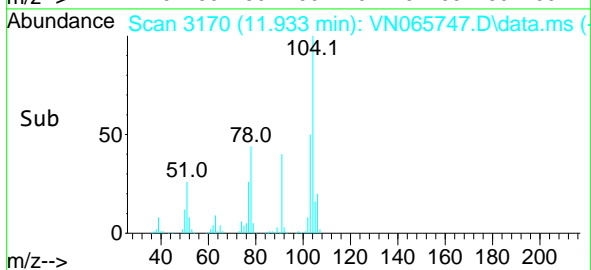
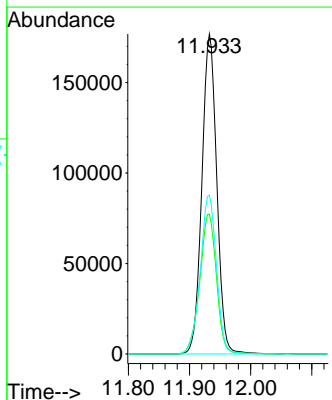
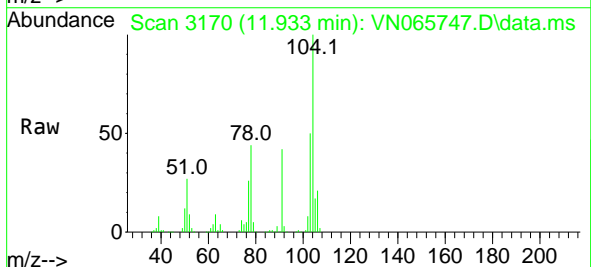

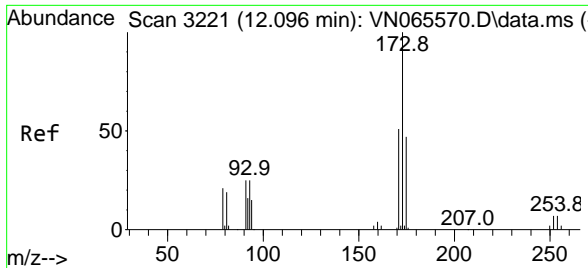

#71
 Bromoform
 Concen: 55.20 ug/l
 RT: 12.097 min Scan# 3221
 Delta R.T. 0.001 min
 Lab File: VN065747.D
 Acq: 8 Feb 2021 10:32

Instrument :
 MSVOA_N
ClientSampled :
 VSTDCCC050

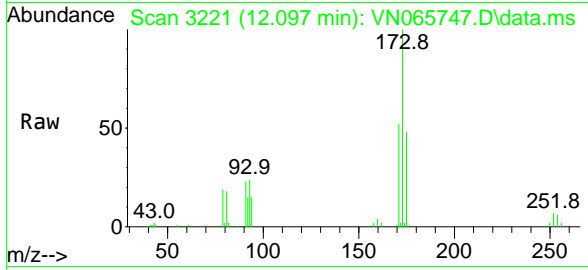

Tgt Ion:173 Resp: 67752

Ion	Ratio	Lower	Upper
173	100		
175	48.3	23.8	71.2
254	0.0	0.0	0.0

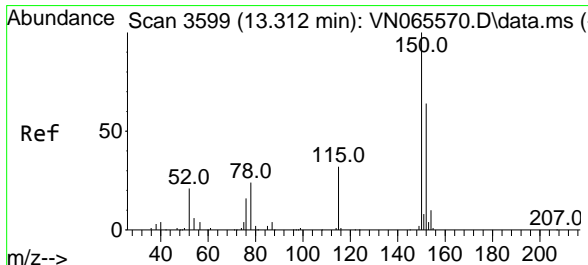
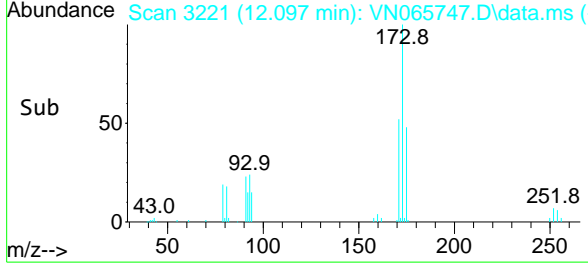
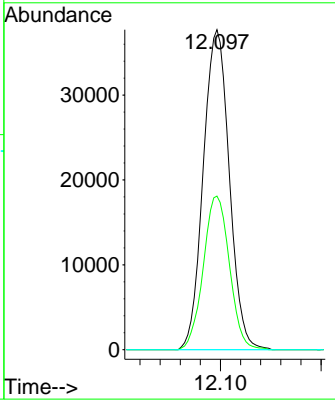

#72
 1,4-Dichlorobenzene-d4
 Concen: 50.00 ug/l
 RT: 13.312 min Scan# 3599
 Delta R.T. -0.000 min
 Lab File: VN065747.D
 Acq: 8 Feb 2021 10:32

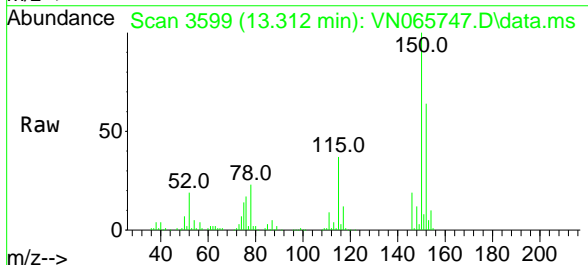

Tgt Ion:152 Resp: 108955

Ion	Ratio	Lower	Upper
152	100		
115	59.5	28.5	85.6
150	173.4	0.0	347.6

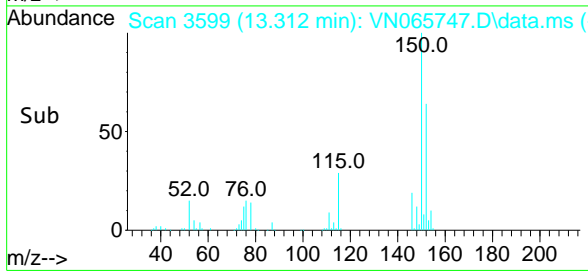
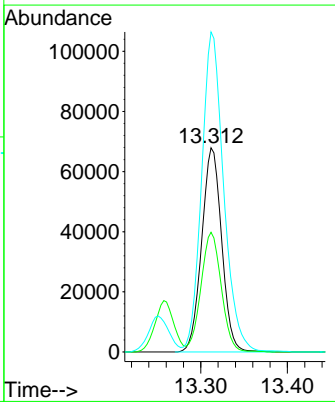

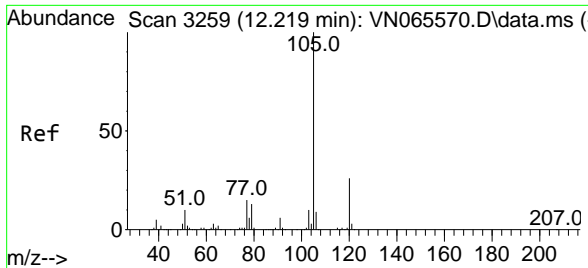

#73
 Isopropylbenzene
 Concen: 48.75 ug/l
 RT: 12.219 min Scan# 3259
 Delta R.T. -0.000 min
 Lab File: VN065747.D
 Acq: 8 Feb 2021 10:32

Instrument :
 MSVOA_N
 ClientSampled :
 VSTDCCC050

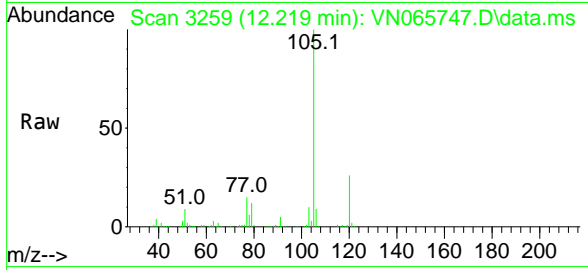

Tgt Ion:105 Resp: 465092
 Ion Ratio Lower Upper
 105 100
 120 26.7 13.3 39.9

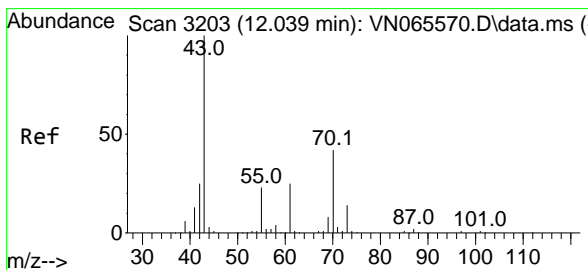
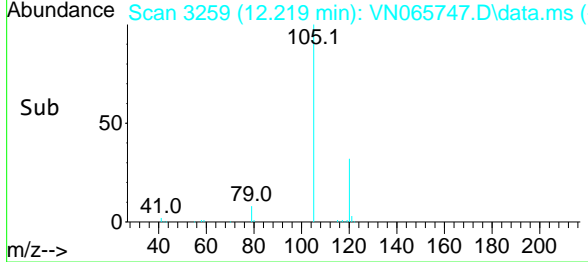
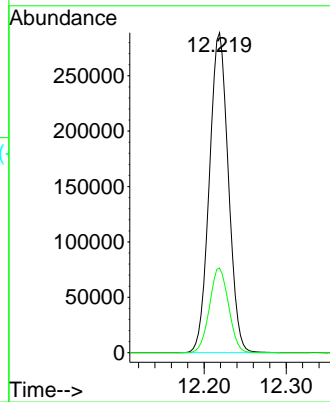

#74
 N-amy1 acetate
 Concen: 46.02 ug/l
 RT: 12.039 min Scan# 3203
 Delta R.T. -0.000 min
 Lab File: VN065747.D
 Acq: 8 Feb 2021 10:32

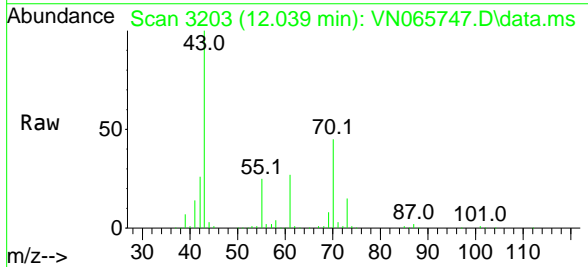

Tgt Ion: 43 Resp: 185700
 Ion Ratio Lower Upper
 43 100
 70 45.4 34.4 51.6
 55 25.3 20.7 31.1
 61 26.0 19.1 28.7

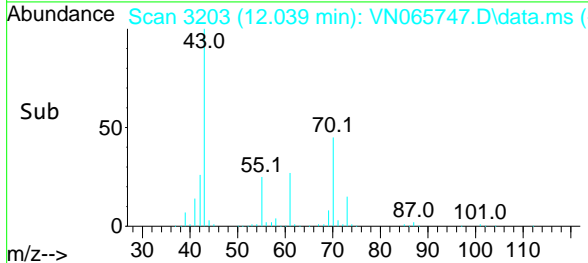
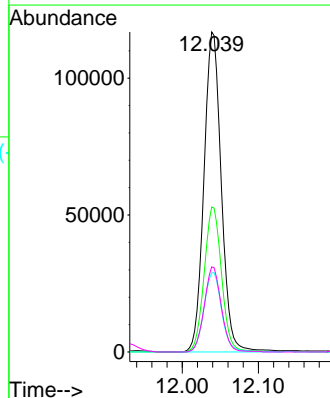

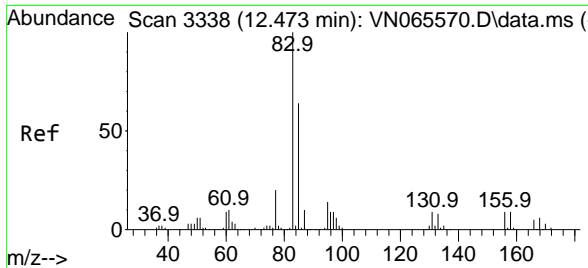

#75
 1,1,2,2-Tetrachloroethane
 Concen: 49.44 ug/l
 RT: 12.473 min Scan# 3338
 Delta R.T. -0.000 min
 Lab File: VN065747.D
 Acq: 8 Feb 2021 10:32

Instrument :
 MSVOA_N
ClientSampled :
 VSTDCCC050

Tgt Ion	Resp	Lower	Upper
83	139284		
131	9.3	5.3	15.8
85	64.1	32.0	96.0

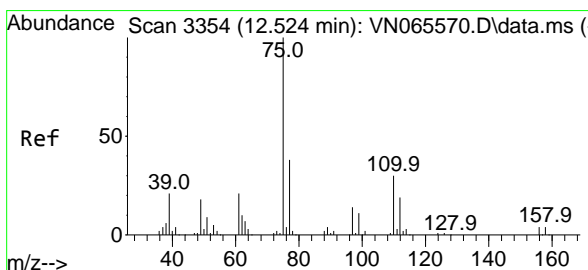
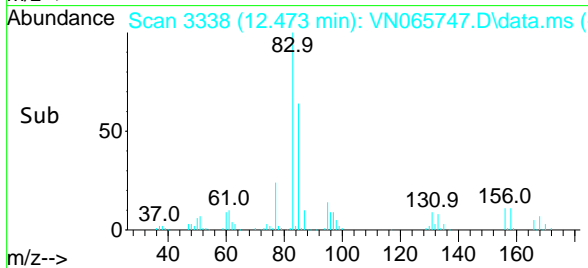
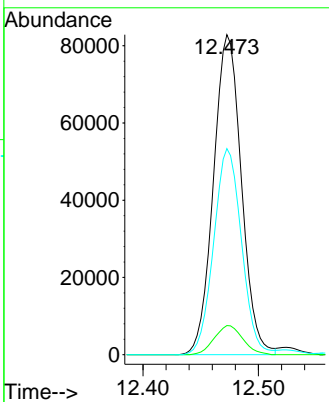
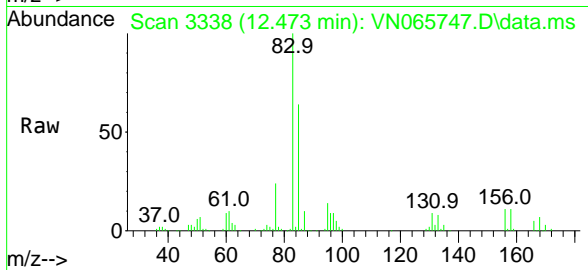

#76
 1,2,3-Trichloropropane
 Concen: 66.02 ug/l
 RT: 12.524 min Scan# 3354
 Delta R.T. 0.000 min
 Lab File: VN065747.D
 Acq: 8 Feb 2021 10:32

Tgt Ion	Resp	Lower	Upper
75	188084		
77	0.0	0.0	0.0

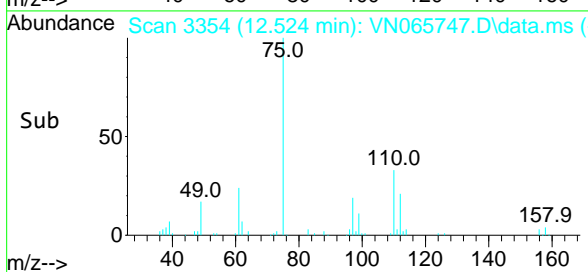
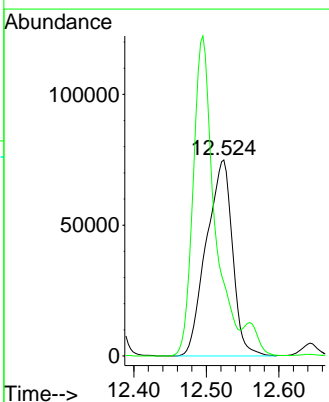
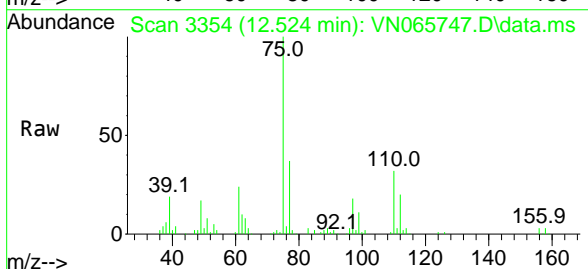

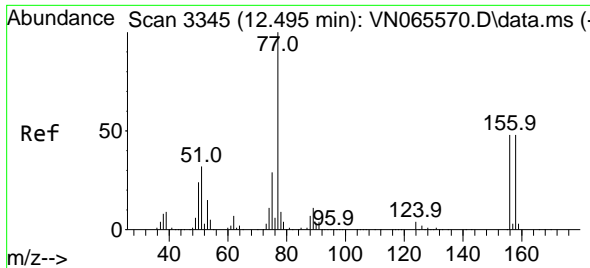

#77
 Bromobenzene
 Concen: 52.60 ug/l
 RT: 12.495 min Scan# 3345
 Delta R.T. 0.000 min
 Lab File: VN065747.D
 Acq: 8 Feb 2021 10:32

Instrument :
 MSVOA_N
ClientSampled :
 VSTDCCC050

Tgt Ion	Resp	Lower	Upper
156	100		
77	229.1	96.3	288.8
158	97.7	49.0	147.0

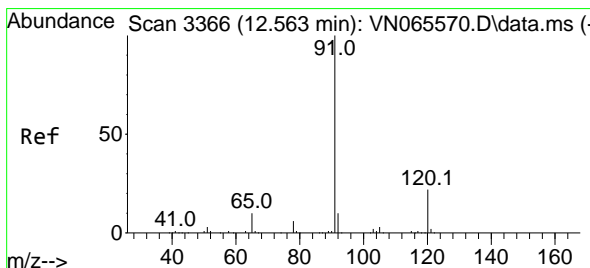
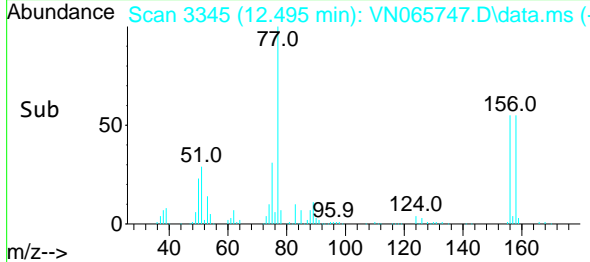
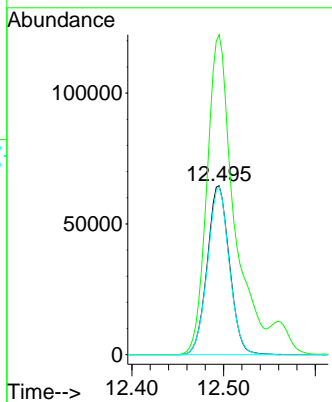
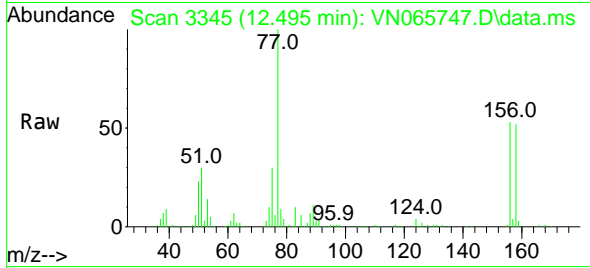

#78
 n-propylbenzene
 Concen: 47.26 ug/l
 RT: 12.560 min Scan# 3365
 Delta R.T. -0.004 min
 Lab File: VN065747.D
 Acq: 8 Feb 2021 10:32

Tgt Ion	Resp	Lower	Upper
91	100		
120	23.2	11.8	35.3

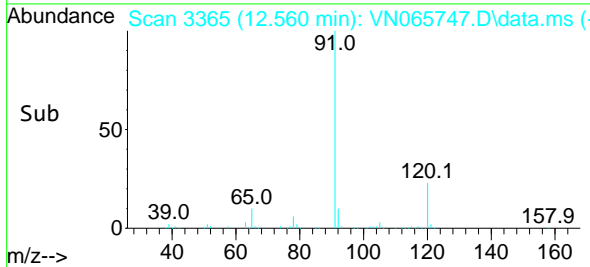
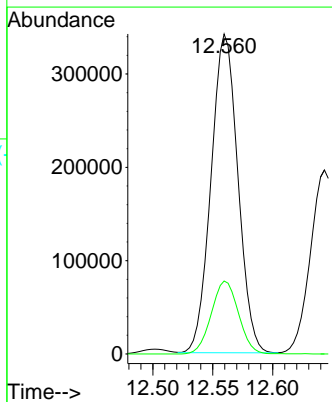
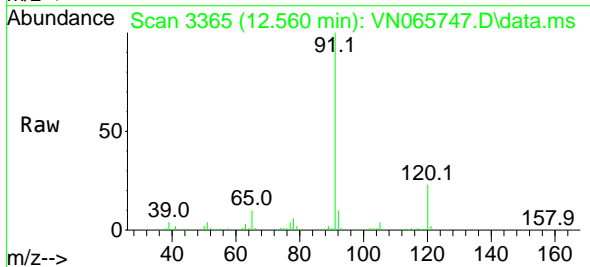

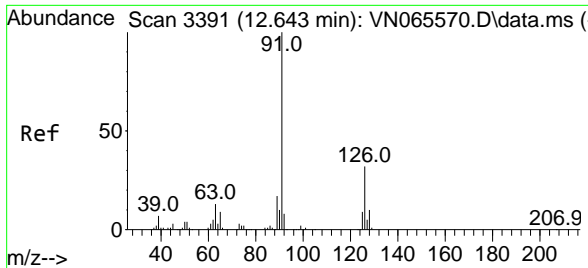

#79
 2-Chlorotoluene
 Concen: 47.97 ug/l
 RT: 12.643 min Scan# 3391
 Delta R.T. 0.000 min
 Lab File: VN065747.D
 Acq: 8 Feb 2021 10:32

Instrument :
 MSVOA_N
 ClientSampleId :
 VSTDCCC050

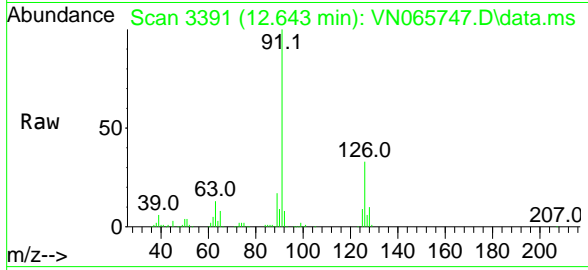

Tgt Ion: 91 Resp: 320278
 Ion Ratio Lower Upper
 91 100
 126 33.6 17.4 52.3

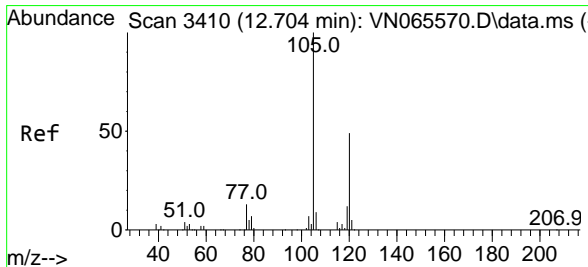
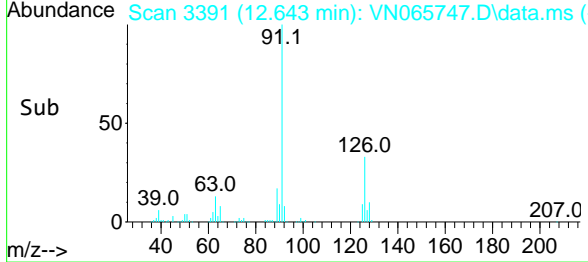
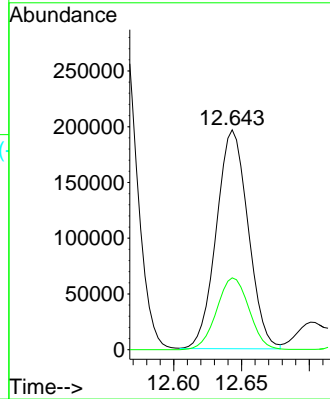

#80
 1,3,5-Trimethylbenzene
 Concen: 48.66 ug/l
 RT: 12.701 min Scan# 3409
 Delta R.T. -0.003 min
 Lab File: VN065747.D
 Acq: 8 Feb 2021 10:32

Tgt Ion: 105 Resp: 395260
 Ion Ratio Lower Upper
 105 100
 120 49.2 24.3 72.8

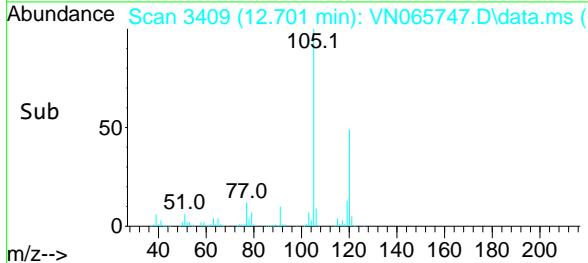
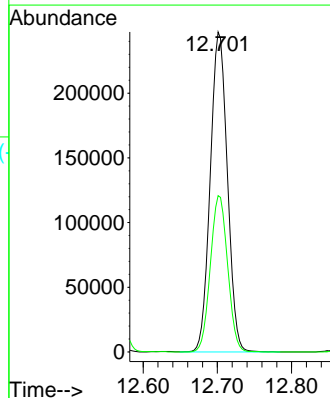
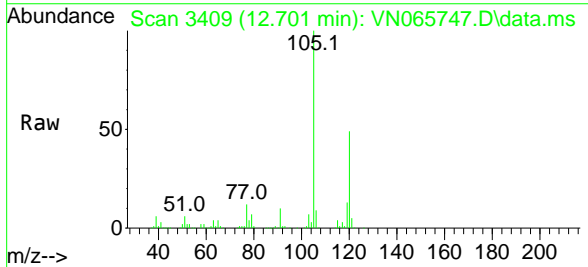

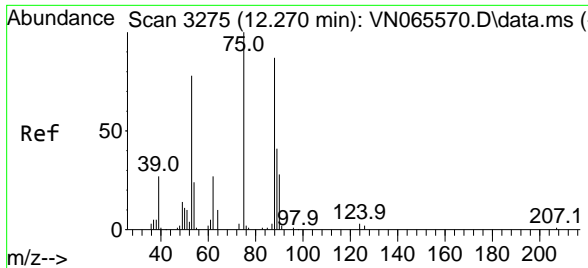

#81
 trans-1,4-Dichloro-2-butene
 Concen: 46.94 ug/l
 RT: 12.270 min Scan# 3275
 Delta R.T. 0.000 min
 Lab File: VN065747.D
 Acq: 8 Feb 2021 10:32

Instrument :
 MSVOA_N
 ClientSampled :
 VSTDCCC050

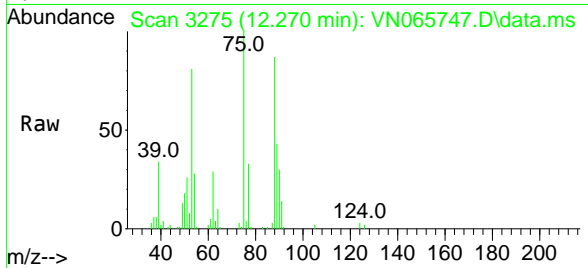

Tgt Ion: 75 Resp: 52216
 Ion Ratio Lower Upper
 75 100
 53 80.3 74.6 111.8
 89 42.9 35.8 53.8

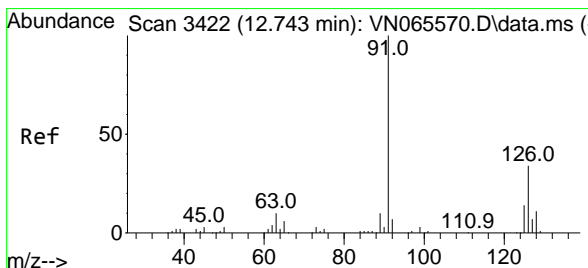
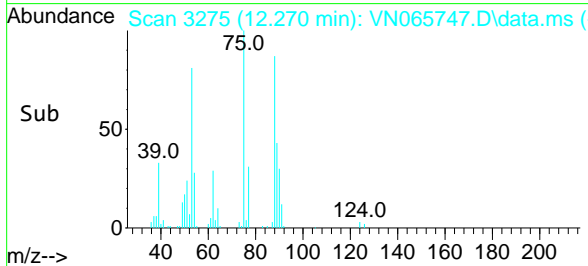
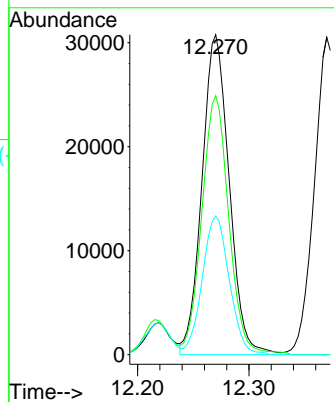

#82
 4-Chlorotoluene
 Concen: 48.64 ug/l
 RT: 12.743 min Scan# 3422
 Delta R.T. -0.000 min
 Lab File: VN065747.D
 Acq: 8 Feb 2021 10:32

Tgt Ion: 91 Resp: 331532
 Ion Ratio Lower Upper
 91 100
 126 32.8 17.2 51.6

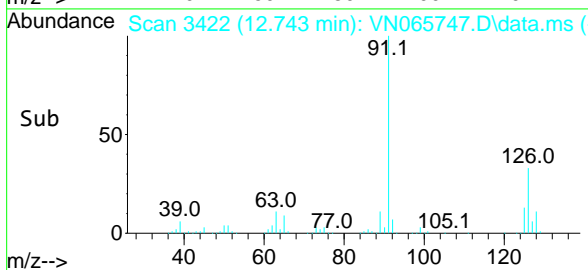
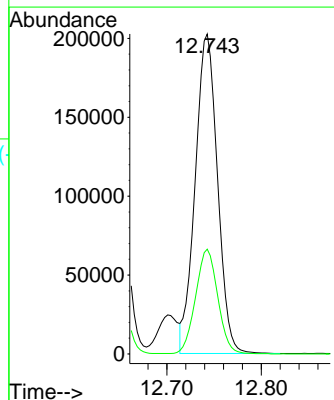
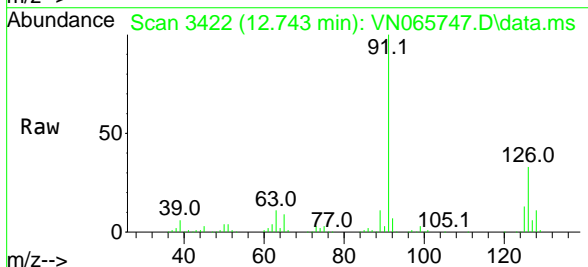

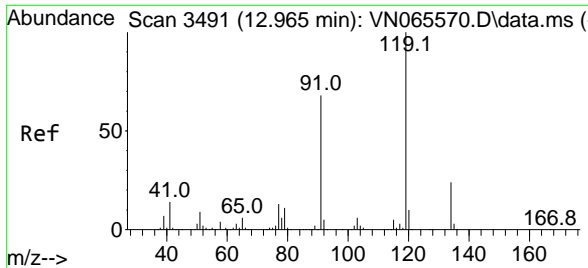

#83
 tert-Butylbenzene
 Concen: 48.27 ug/l
 RT: 12.961 min Scan# 3490
 Delta R.T. -0.004 min
 Lab File: VN065747.D
 Acq: 8 Feb 2021 10:32

Instrument :
 MSVOA_N
 ClientSampled :
 VSTDCCC050

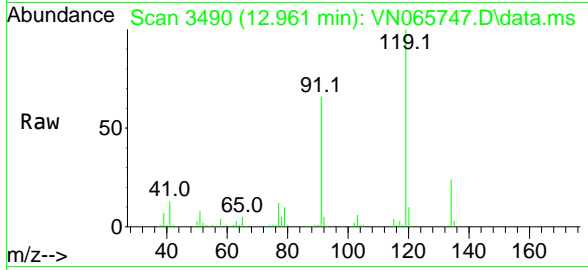

Tgt Ion:119 Resp: 326925

Ion	Ratio	Lower	Upper
119	100		
91	63.6	33.0	98.9
134	24.6	12.7	38.1

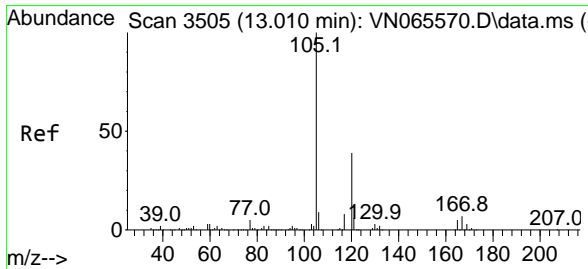
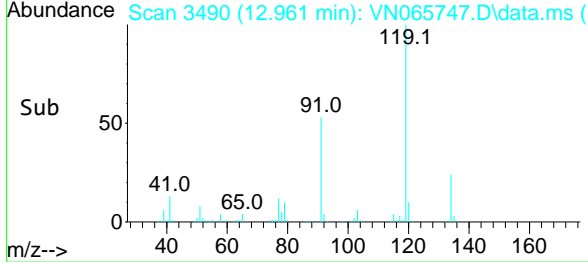
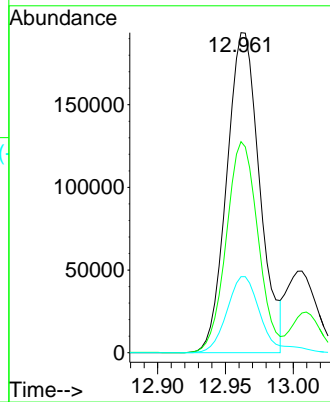

#84
 1,2,4-Trimethylbenzene
 Concen: 49.08 ug/l
 RT: 13.010 min Scan# 3505
 Delta R.T. -0.000 min
 Lab File: VN065747.D
 Acq: 8 Feb 2021 10:32

Tgt Ion:105 Resp: 397630

Ion	Ratio	Lower	Upper
105	100		
120	45.7	22.4	67.0

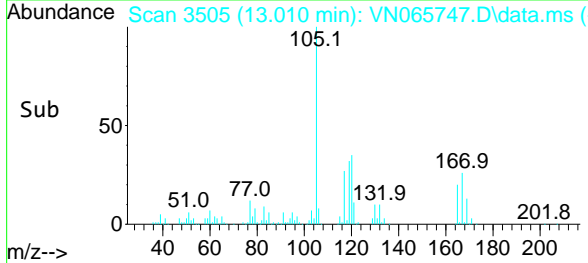
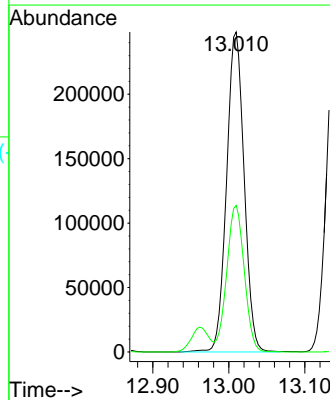
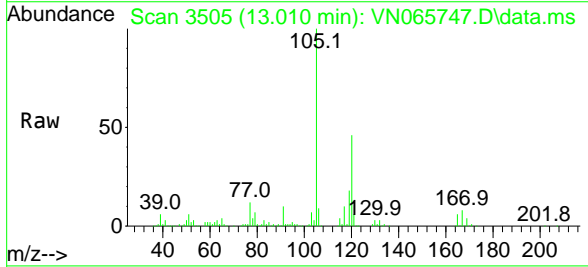

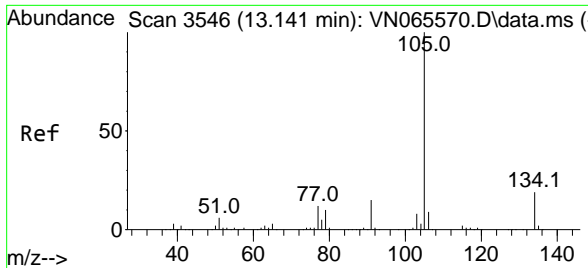

#85
 sec-Butylbenzene
 Concen: 47.74 ug/l
 RT: 13.141 min Scan# 3546
 Delta R.T. 0.000 min
 Lab File: VN065747.D
 Acq: 8 Feb 2021 10:32

Instrument :
 MSVOA_N
 ClientSampled :
 VSTDCCC050

Tgt Ion:105 Resp: 436529
 Ion Ratio Lower Upper
 105 100
 134 19.2 10.0 30.0

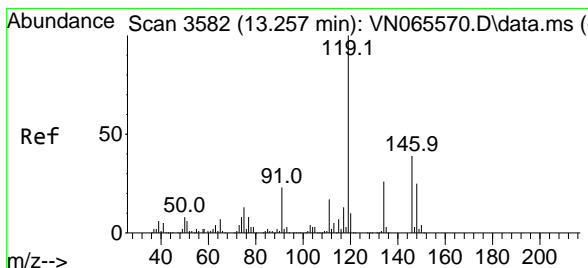
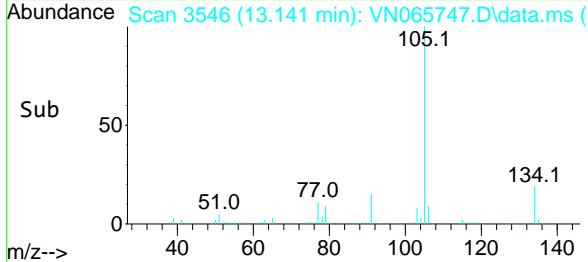
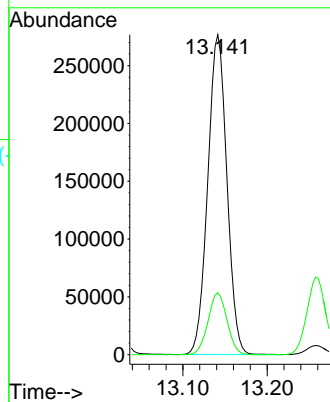
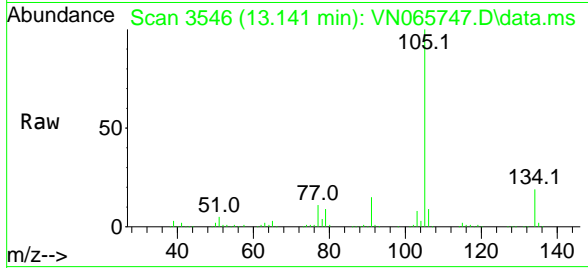

#86
 p-Isopropyltoluene
 Concen: 48.79 ug/l
 RT: 13.257 min Scan# 3582
 Delta R.T. 0.000 min
 Lab File: VN065747.D
 Acq: 8 Feb 2021 10:32

Tgt Ion:119 Resp: 393973
 Ion Ratio Lower Upper
 119 100
 134 26.2 13.3 39.8
 91 22.7 11.8 35.3

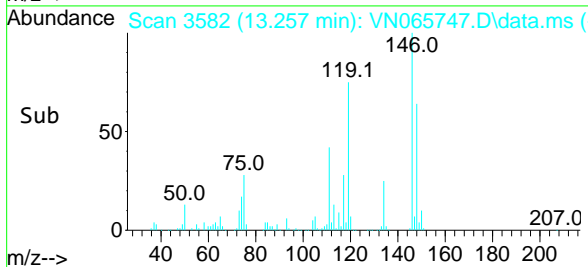
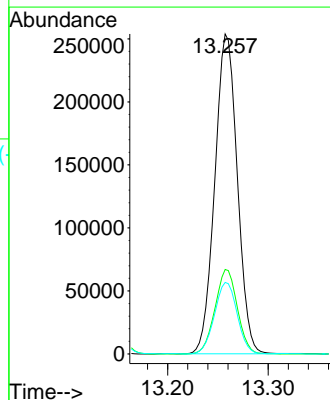
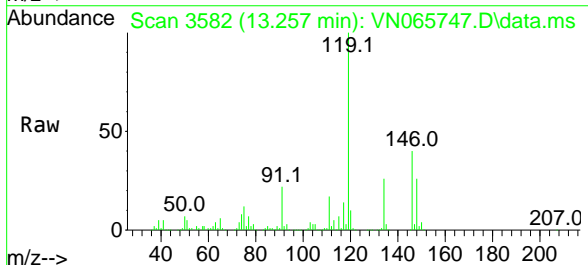

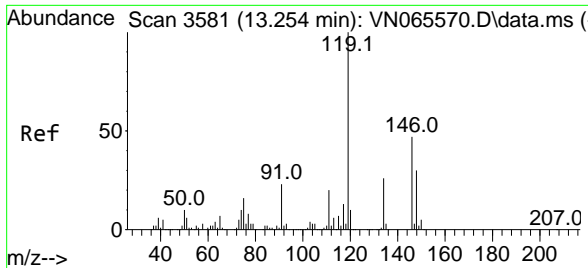

#87
 1,3-Dichlorobenzene
 Concen: 52.73 ug/l
 RT: 13.251 min Scan# 3580
 Delta R.T. -0.003 min
 Lab File: VN065747.D
 Acq: 8 Feb 2021 10:32

Instrument :
 MSVOA_N
 ClientSampled :
 VSTDCCC050

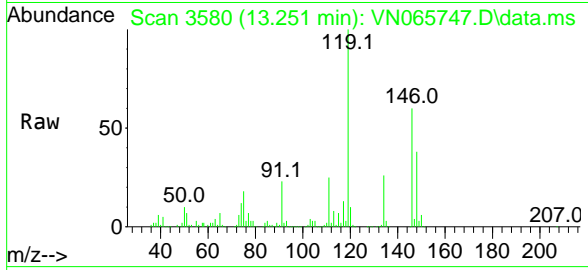

Tgt Ion:146 Resp: 194149

Ion	Ratio	Lower	Upper
146	100		
111	41.5	19.5	58.5
148	63.9	32.3	96.9

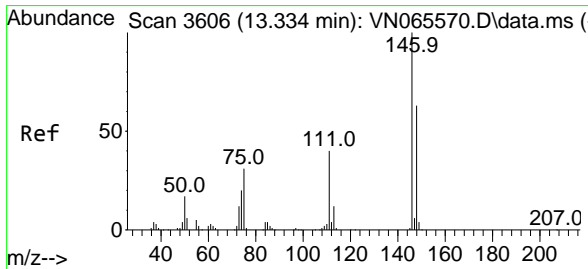
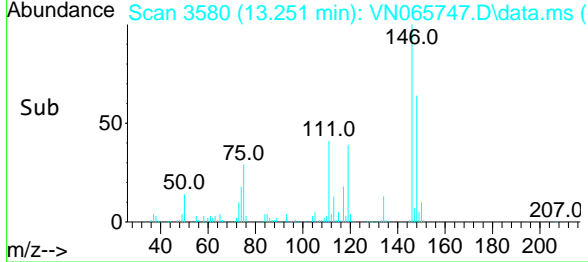
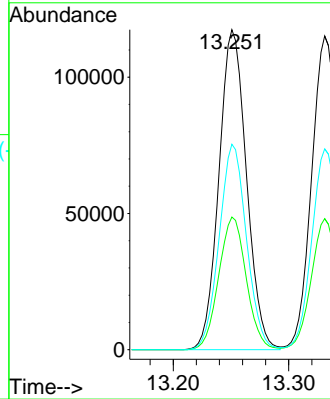

#88
 1,4-Dichlorobenzene
 Concen: 51.98 ug/l
 RT: 13.331 min Scan# 3605
 Delta R.T. -0.003 min
 Lab File: VN065747.D
 Acq: 8 Feb 2021 10:32

Tgt Ion:146 Resp: 194240

Ion	Ratio	Lower	Upper
146	100		
111	40.9	19.0	57.0
148	63.8	31.8	95.3

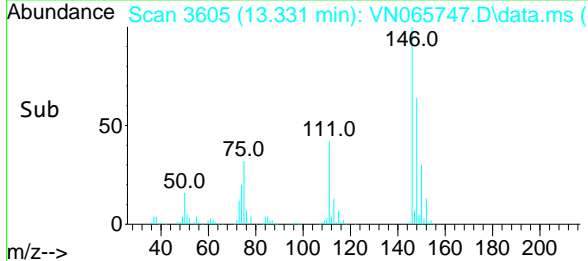
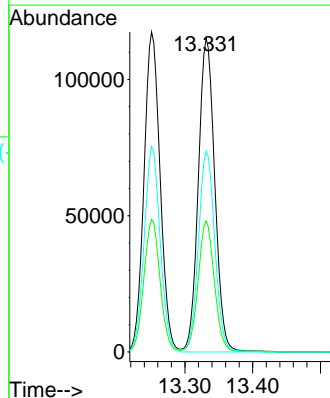
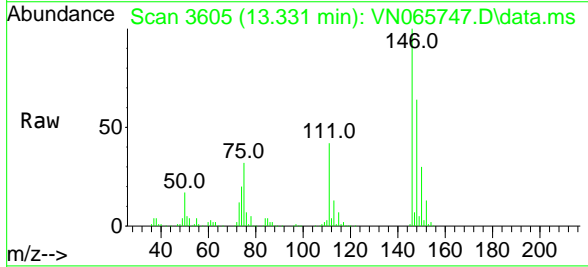

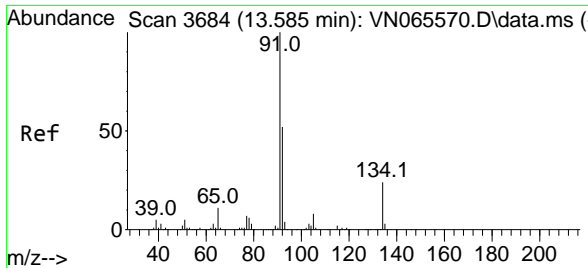

#89
 n-Butylbenzene
 Concen: 47.18 ug/l
 RT: 13.582 min Scan# 3683
 Delta R.T. -0.003 min
 Lab File: VN065747.D
 Acq: 8 Feb 2021 10:32

Instrument :
 MSVOA_N
 ClientSampled :
 VSTDCCC050

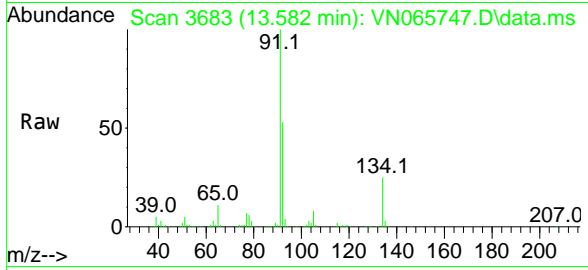

Tgt Ion: 91 Resp: 342189

Ion	Ratio	Lower	Upper
91	100		
92	53.2	26.1	78.3
134	25.5	13.0	38.9

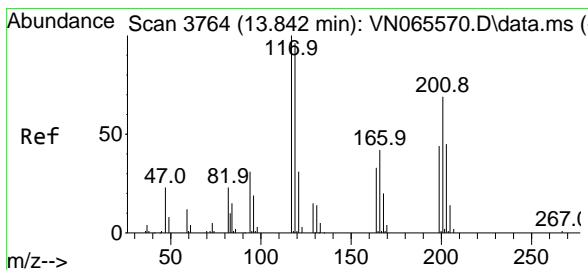
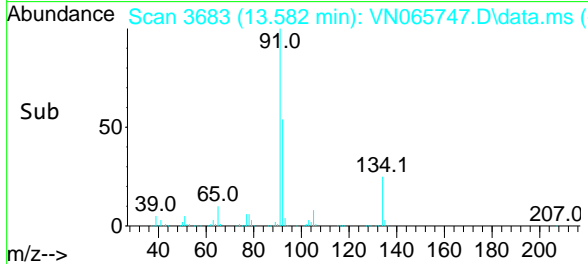
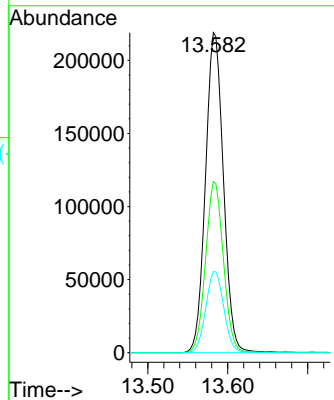

#90
 Hexachloroethane
 Concen: 48.39 ug/l
 RT: 13.842 min Scan# 3764
 Delta R.T. 0.000 min
 Lab File: VN065747.D
 Acq: 8 Feb 2021 10:32

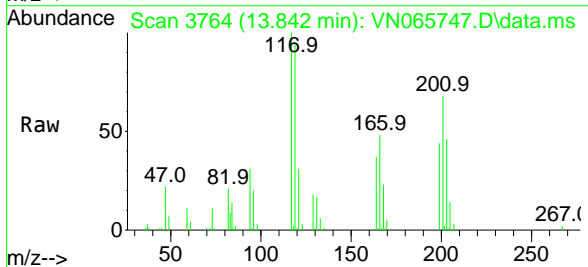

Tgt Ion: 117 Resp: 68360

Ion	Ratio	Lower	Upper
117	100		
201	70.1	37.8	113.3

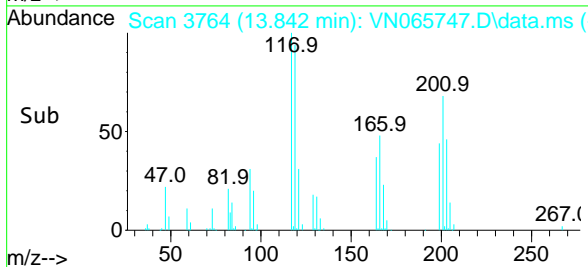
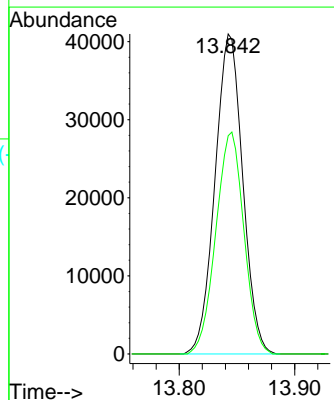

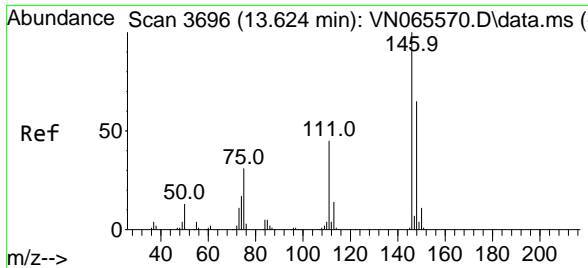

#91
 1,2-Dichlorobenzene
 Concen: 52.00 ug/l
 RT: 13.621 min Scan# 3695
 Delta R.T. -0.003 min
 Lab File: VN065747.D
 Acq: 8 Feb 2021 10:32

Instrument :
 MSVOA_N
 ClientSampled :
 VSTDCCC050

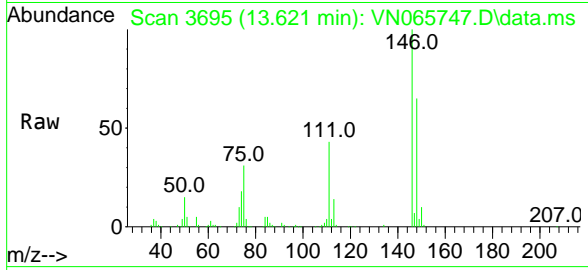

Tgt Ion:146 Resp: 189978

Ion	Ratio	Lower	Upper
146	100		
111	43.3	20.1	60.3
148	64.7	32.0	96.0

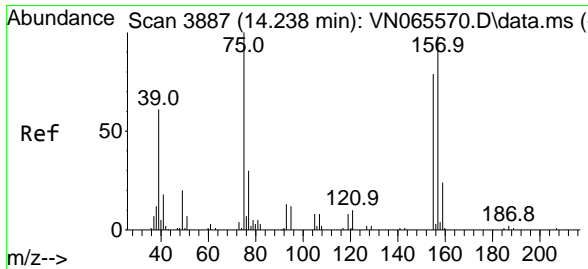
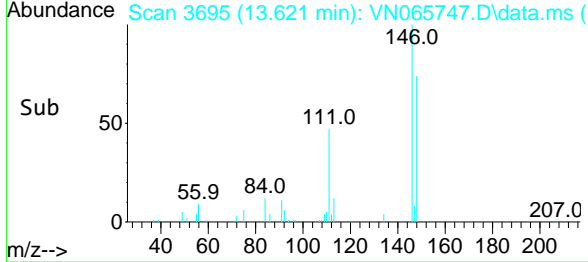
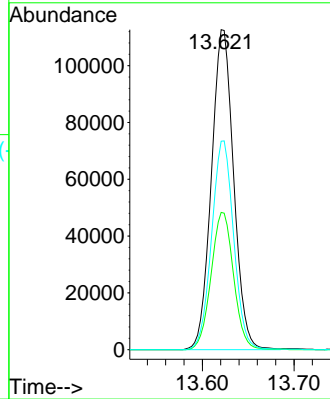

#92
 1,2-Dibromo-3-Chloropropane
 Concen: 46.27 ug/l
 RT: 14.238 min Scan# 3887
 Delta R.T. -0.000 min
 Lab File: VN065747.D
 Acq: 8 Feb 2021 10:32

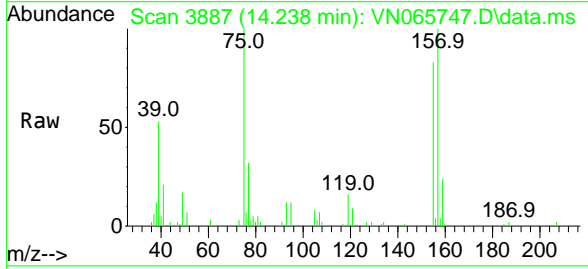

Tgt Ion: 75 Resp: 25871

Ion	Ratio	Lower	Upper
75	100		
155	82.4	44.1	132.4
157	103.0	56.0	168.2

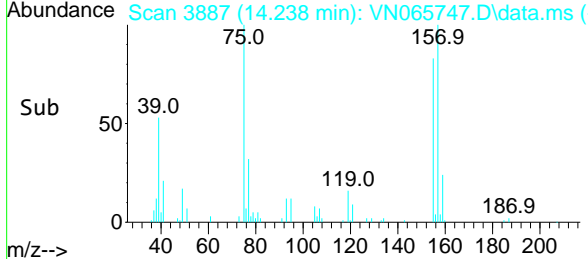
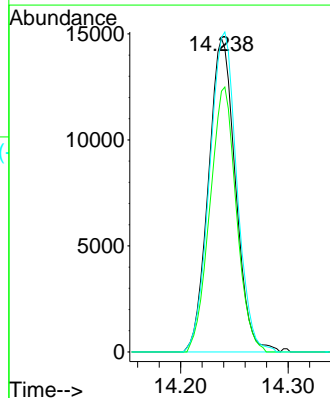

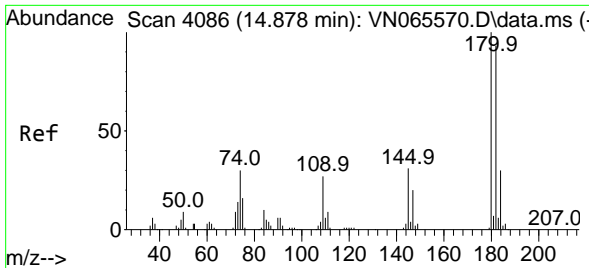

#93
 1,2,4-Trichlorobenzene
 Concen: 47.80 ug/l
 RT: 14.878 min Scan# 4086
 Delta R.T. -0.000 min
 Lab File: VN065747.D
 Acq: 8 Feb 2021 10:32

Instrument :
 MSVOA_N
 ClientSampled :
 VSTDCCC050

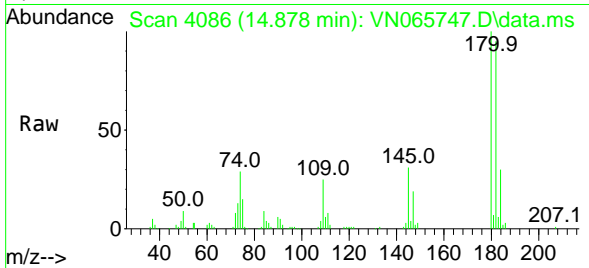

Tgt Ion:180 Resp: 105481
 Ion Ratio Lower Upper
 180 100
 182 95.6 47.3 142.0
 145 31.2 15.6 46.8

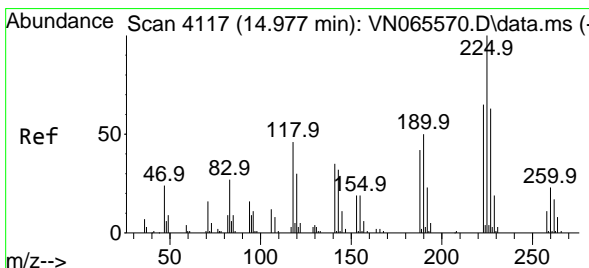
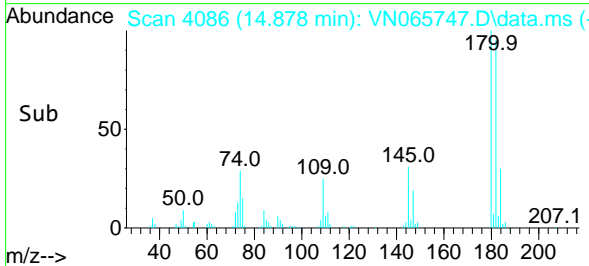
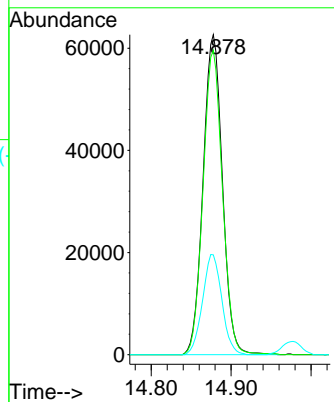

#94
 Hexachlorobutadiene
 Concen: 49.42 ug/l
 RT: 14.977 min Scan# 4117
 Delta R.T. 0.000 min
 Lab File: VN065747.D
 Acq: 8 Feb 2021 10:32

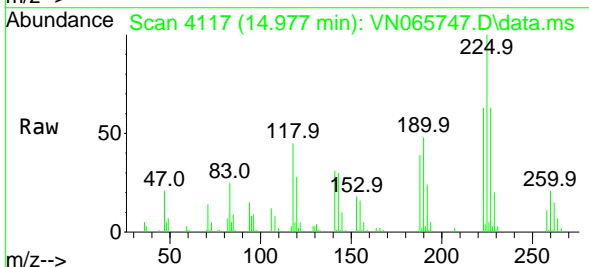

Tgt Ion:225 Resp: 44634
 Ion Ratio Lower Upper
 225 100
 223 63.9 31.9 95.9
 227 62.3 31.6 95.0

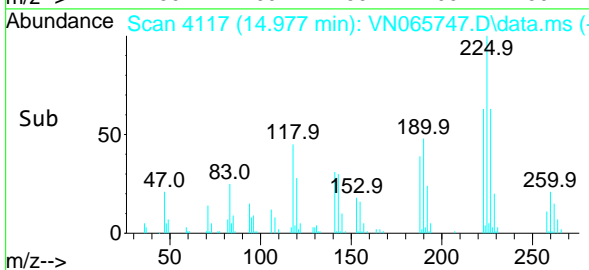
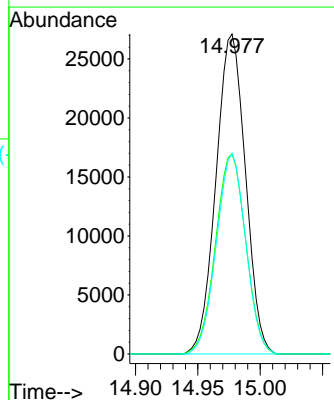

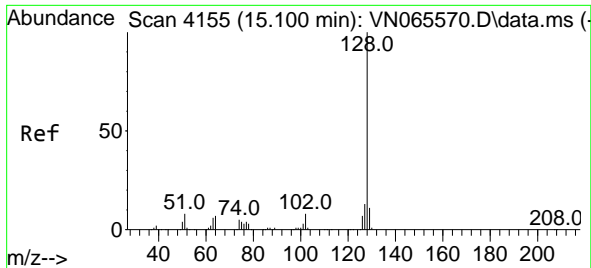

#95
 Naphthalene
 Concen: 46.28 ug/l
 RT: 15.096 min Scan# 4154
 Delta R.T. -0.004 min
 Lab File: VN065747.D
 Acq: 8 Feb 2021 10:32

Instrument :
 MSVOA_N
 ClientSampled :
 VSTDCCC050

Tgt Ion:128 Resp: 324767
 Ion Ratio Lower Upper
 128 100
 127 12.5 10.2 15.2
 129 10.9 8.6 13.0

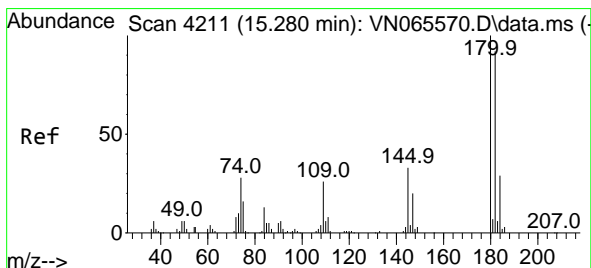
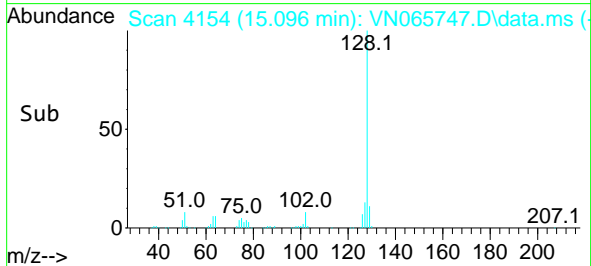
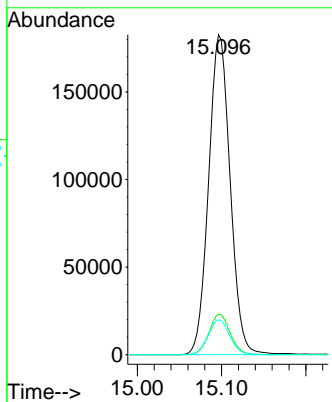
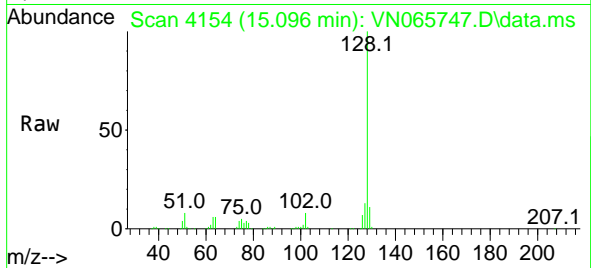

#96
 1,2,3-Trichlorobenzene
 Concen: 46.90 ug/l
 RT: 15.276 min Scan# 4210
 Delta R.T. -0.004 min
 Lab File: VN065747.D
 Acq: 8 Feb 2021 10:32

Tgt Ion:180 Resp: 101859
 Ion Ratio Lower Upper
 180 100
 182 97.8 47.4 142.3
 145 33.8 16.5 49.5

