

Data Path : Z:\voasrv\HPCHEM1\MSVOA_N\Data\VN032521\
 Data File : VN066337.D
 Acq On : 25 Mar 2021 18:06
 Operator : JC/MD
 Sample : VSTDIC001
 Misc : 5.00mL/MSVOA_N/WATER
 ALS Vial : 18 Sample Multiplier: 1

Instrument :
 MSVOA_N
 ClientSampleId :
 VSTDIC001

Quant Time: Mar 26 05:35:43 2021
 Quant Method : Z:\voasrv\HPCHEM1\MSVOA_N\methods\82N032521W.M
 Quant Title : SW846 8260
 QLast Update : Fri Mar 26 05:30:52 2021
 Response via : Initial Calibration

Compound	R.T.	QIon	Response	Conc	Units	Dev(Min)
Internal Standards						
1) Pentafluorobenzene	7.585	168	451087	50.00	ug/l	0.00
34) 1,4-Difluorobenzene	8.515	114	702452	50.00	ug/l	0.00
63) Chlorobenzene-d5	11.347	117	578557	50.00	ug/l	0.00
72) 1,4-Dichlorobenzene-d4	13.289	152	251970	50.00	ug/l	0.00
System Monitoring Compounds						
33) 1,2-Dichloroethane-d4	7.952	65	8200	1.02	ug/l	0.00
Spiked Amount	50.000	Range	61 - 141	Recovery	=	2.04%#
35) Dibromofluoromethane	7.504	113	5803	1.21	ug/l	0.00
Spiked Amount	50.000	Range	69 - 133	Recovery	=	2.42%#
50) Toluene-d8	10.028	98	24877	1.32	ug/l	0.00
Spiked Amount	50.000	Range	65 - 126	Recovery	=	2.64%#
62) 4-Bromofluorobenzene	12.348	95	7977	1.15	ug/l	0.00
Spiked Amount	50.000	Range	58 - 135	Recovery	=	2.30%#
Target Compounds						
						Qvalue
2) Dichlorodifluoromethane	1.818	85	6237	1.11	ug/l	99
3) Chloromethane	2.014	50	10479	1.09	ug/l	97
4) Vinyl Chloride	2.146	62	7486	0.96	ug/l	98
5) Bromomethane	2.518	94	6865	1.57	ug/l	99
6) Chloroethane	2.655	64	4381	1.01	ug/l	90
7) Trichlorofluoromethane	2.963	101	10096	1.16	ug/l	91
8) Diethyl Ether	3.347	74	4678	1.32	ug/l	82
9) 1,1,2-Trichlorotrifluo...	3.677	101	5995	1.40	ug/l #	78
10) Methyl Iodide	3.875	142	6293	1.19	ug/l #	64
11) Tert butyl alcohol	4.701	59	1451	1.07	ug/l	98
12) 1,1-Dichloroethene	3.661	96	6150	1.32	ug/l #	79
13) Acrolein	3.532	56	9036	10.13	ug/l	97
14) Allyl chloride	4.224	41	10556	0.79	ug/l #	90
15) Acrylonitrile	4.884	53	14182	3.63	ug/l #	53
16) Acetone	3.741	43	18683	4.49	ug/l	95
17) Carbon Disulfide	3.964	76	22756	1.57	ug/l	96
18) Methyl Acetate	4.232	43	4641	0.45	ug/l #	65
19) Methyl tert-butyl Ether	4.951	73	17217	0.88	ug/l	94
20) Methylene Chloride	4.447	84	8494	1.35	ug/l	89
21) trans-1,2-Dichloroethene	4.927	96	2544	0.48	ug/l #	82
22) Diisopropyl ether	5.855	45	7206	0.28	ug/l #	59
23) Vinyl Acetate	5.804	43	70983	3.18	ug/l	100
24) 1,1-Dichloroethane	5.739	63	9544	0.79	ug/l #	83
25) 2-Butanone	6.756	43	16673	2.72	ug/l	100
26) 2,2-Dichloropropane	6.726	77	9173	0.90	ug/l #	68
27) cis-1,2-Dichloroethene	6.729	96	6935	1.09	ug/l	79
28) Bromochloromethane	7.107	49	4694	0.68	ug/l #	97
29) Tetrahydrofuran	7.134	42	11474	2.71	ug/l	93
30) Chloroform	7.284	83	10000	0.90	ug/l	94
31) Cyclohexane	7.576	56	18659	1.62	ug/l #	46
32) 1,1,1-Trichloroethane	7.483	97	8846	0.95	ug/l #	51
36) 1,1-Dichloropropene	7.716	75	8060	1.04	ug/l	94
37) Ethyl Acetate	6.842	43	2520	0.22	ug/l #	71
38) Carbon Tetrachloride	7.692	117	7839	1.14	ug/l #	97
39) Methylcyclohexane	9.014	83	8831	1.05	ug/l	96
40) Benzene	7.960	78	22954	1.01	ug/l	96

Data Path : Z:\voasrv\HPCHEM1\MSVOA_N\Data\VN032521\
 Data File : VN066337.D
 Acq On : 25 Mar 2021 18:06
 Operator : JC/MD
 Sample : VSTDIC001
 Misc : 5.00mL/MSVOA_N/WATER
 ALS Vial : 18 Sample Multiplier: 1

Instrument :
 MSVOA_N
 ClientSampleId :
 VSTDIC001

Quant Time: Mar 26 05:35:43 2021
 Quant Method : Z:\voasrv\HPCHEM1\MSVOA_N\methods\82N032521W.M
 Quant Title : SW846 8260
 QLast Update : Fri Mar 26 05:30:52 2021
 Response via : Initial Calibration

Compound	R.T.	QIon	Response	Conc	Units	Dev(Min)
41) Methacrylonitrile	7.088	41	3811	0.70	ug/l #	57
42) 1,2-Dichloroethane	8.043	62	8013	0.89	ug/l	98
43) Isopropyl Acetate	8.091	43	12468	0.67	ug/l	95
44) Trichloroethene	8.762	130	5966	1.09	ug/l	98
45) 1,2-Dichloropropane	9.052	63	6068	0.90	ug/l	89
46) Dibromomethane	9.143	93	4175	1.11	ug/l	98
47) Bromodichloromethane	9.339	83	7831	0.95	ug/l	94
48) Methyl methacrylate	9.137	41	6133	0.68	ug/l	95
49) 1,4-Dioxane	9.145	88	2010	23.16	ug/l #	66
51) 4-Methyl-2-Pentanone	9.923	43	36865	3.29	ug/l	99
52) Toluene	10.092	92	13311	0.99	ug/l	99
53) t-1,3-Dichloropropene	10.326	75	8214	0.85	ug/l	93
54) cis-1,3-Dichloropropene	9.776	75	8948	0.87	ug/l	98
55) 1,1,2-Trichloroethane	10.503	97	5520	1.04	ug/l	89
56) Ethyl methacrylate	10.371	69	7652	0.84	ug/l	96
57) 1,3-Dichloropropane	10.647	76	8320	0.83	ug/l	94
58) 2-Chloroethyl Vinyl ether	9.634	63	2578	0.92	ug/l	98
59) 2-Hexanone	10.698	43	23530	2.94	ug/l	97
60) Dibromochloromethane	10.840	129	5604	1.00	ug/l	93
61) 1,2-Dibromoethane	10.945	107	5121	0.94	ug/l	95
64) Tetrachloroethene	10.570	164	6209	1.30	ug/l	91
65) Chlorobenzene	11.374	112	13572	1.13	ug/l	90
66) 1,1,1,2-Tetrachloroethane	11.449	131	4851	1.08	ug/l #	54
67) Ethyl Benzene	11.455	91	23838	1.06	ug/l	95
68) m/p-Xylenes	11.565	106	17735	2.17	ug/l	97
69) o-Xylene	11.894	106	8105	1.03	ug/l	97
70) Styrene	11.908	104	13490	1.05	ug/l	96
71) Bromoform	12.071	173	3630	1.05	ug/l #	98
73) Isopropylbenzene	12.195	105	21552	1.11	ug/l	99
75) 1,1,2,2-Tetrachloroethane	12.452	83	7193	1.05	ug/l	92
76) 1,2,3-Trichloropropane	12.501	75	6573	0.91	ug/l #	100
77) Bromobenzene	12.474	156	5219	1.14	ug/l	86
78) n-propylbenzene	12.538	91	22537	0.98	ug/l	98
79) 2-Chlorotoluene	12.619	91	14204	1.03	ug/l	98
80) 1,3,5-Trimethylbenzene	12.678	105	16870	1.03	ug/l	95
81) trans-1,4-Dichloro-2-b...	12.248	75	1729	0.75	ug/l #	83
82) 4-Chlorotoluene	12.720	91	12638	0.89	ug/l	91
83) tert-Butylbenzene	12.938	119	16136	1.16	ug/l	94
84) 1,2,4-Trimethylbenzene	12.986	105	16610	1.03	ug/l	95
85) sec-Butylbenzene	13.117	105	18934	1.03	ug/l	97
86) p-Isopropyltoluene	13.235	119	17443	1.07	ug/l	96
87) 1,3-Dichlorobenzene	13.230	146	9463	1.15	ug/l	98
88) 1,4-Dichlorobenzene	13.230	146	9463	1.13	ug/l	97
89) n-Butylbenzene	13.565	91	14561	0.99	ug/l #	89
90) Hexachloroethane	13.812	117	3057	1.18	ug/l	80
91) 1,2-Dichlorobenzene	13.603	146	9467	1.16	ug/l	99
92) 1,2-Dibromo-3-Chloropr...	14.217	75	747	0.44	ug/l #	46
93) 1,2,4-Trichlorobenzene	14.858	180	7720	1.67	ug/l	98
94) Hexachlorobutadiene	14.949	225	4016	1.67	ug/l	94
95) Naphthalene	15.075	128	30523	2.03	ug/l	99
96) 1,2,3-Trichlorobenzene	15.252	180	8681	1.76	ug/l	93

Data Path : Z:\voasrv\HPCHEM1\MSVOA_N\Data\VN032521\
Data File : VN066337.D
Acq On : 25 Mar 2021 18:06
Operator : JC/MD
Sample : VSTDIC001
Misc : 5.00mL/MSVOA_N/WATER
ALS Vial : 18 Sample Multiplier: 1

Instrument :
MSVOA_N
ClientSampleId :
VSTDIC001

Quant Time: Mar 26 05:35:43 2021
Quant Method : Z:\voasrv\HPCHEM1\MSVOA_N\methods\82N032521W.M
Quant Title : SW846 8260
QLast Update : Fri Mar 26 05:30:52 2021
Response via : Initial Calibration

Compound	R.T.	QIon	Response	Conc	Units	Dev(Min)

(#) = qualifier out of range (m) = manual integration (+) = signals summed						

Data Path : Z:\voasrv\HPCHEM1\MSVOA_N\Data\VN032521\
 Data File : VN066337.D
 Acq On : 25 Mar 2021 18:06
 Operator : JC/MD
 Sample : VSTDIC001
 Misc : 5.00mL/MSVOA_N/WATER
 ALS Vial : 18 Sample Multiplier: 1

Instrument :
 MSVOA_N
 Client Sample Id :
 VSTDIC001

Quant Time: Mar 26 05:35:43 2021
 Quant Method : Z:\voasrv\HPCHEM1\MSVOA_N\methods\82N032521W.M
 Quant Title : SW846 8260
 QLast Update : Fri Mar 26 05:30:52 2021
 Response via : Initial Calibration

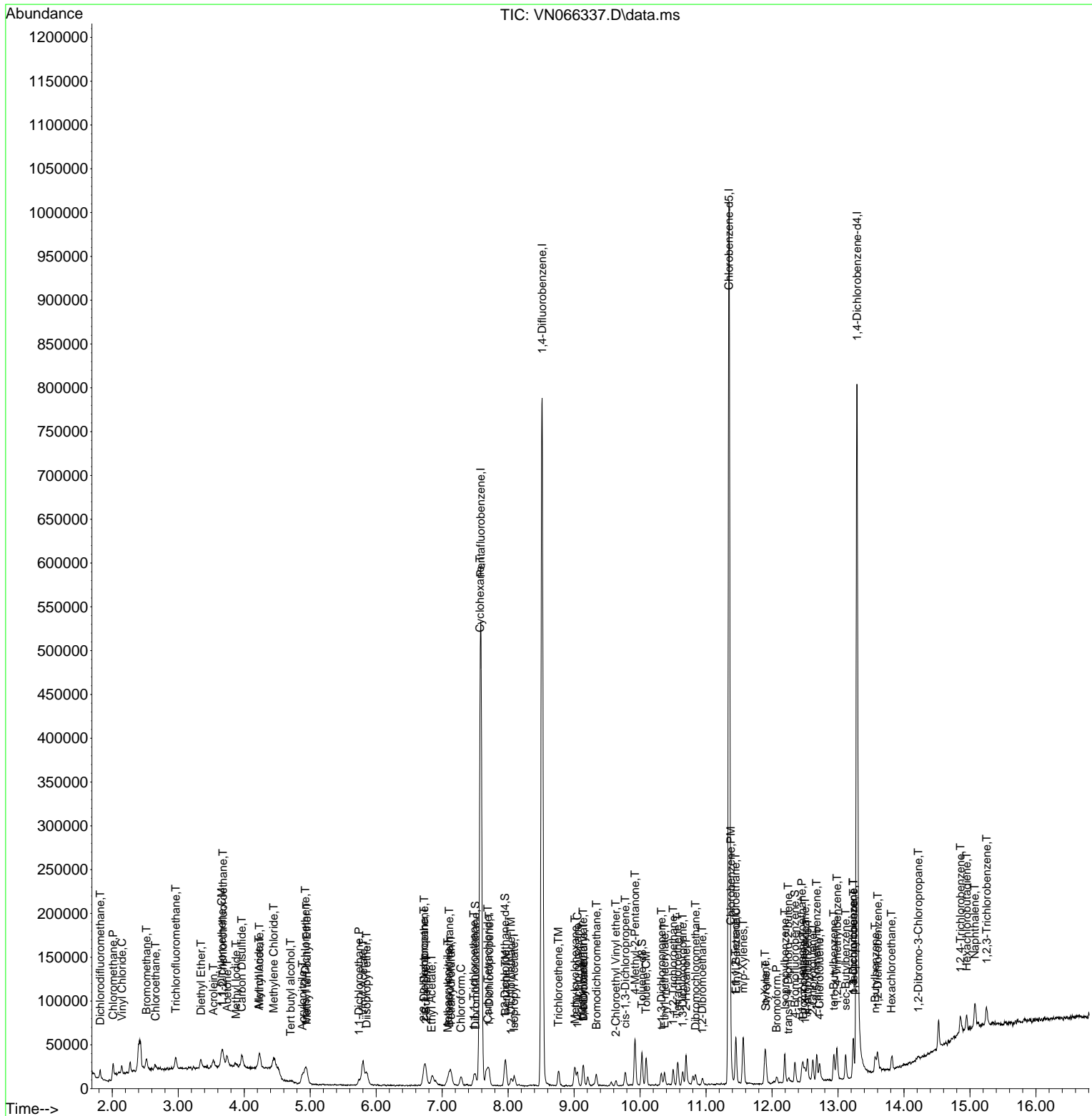

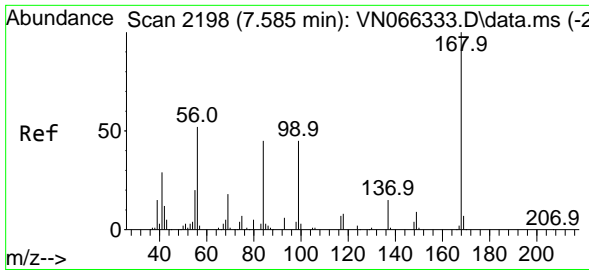

#1
 Pentafluorobenzene
 Concen: 50.00 ug/l
 RT: 7.585 min Scan# 2198
 Delta R.T. -0.000 min
 Lab File: VN066337.D
 Acq: 25 Mar 2021 18:06

Instrument :
 MSVOA_N
 ClientSampled :
 VSTDIC001

Tgt Ion:168 Resp: 451087
 Ion Ratio Lower Upper
 168 100
 99 50.0 41.1 61.7

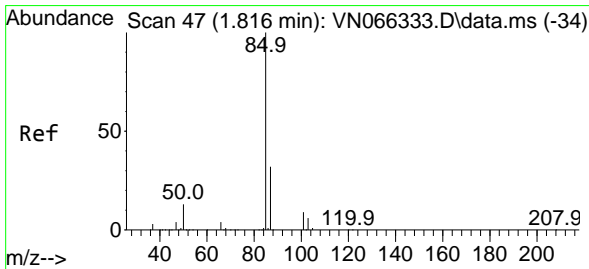
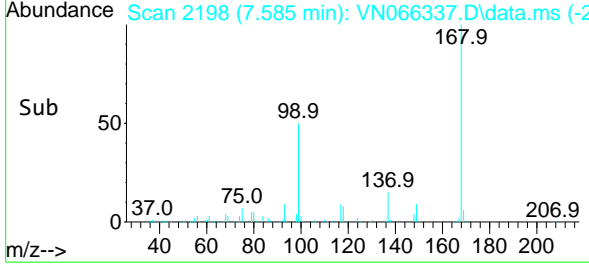
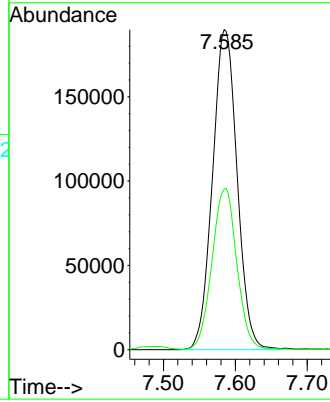
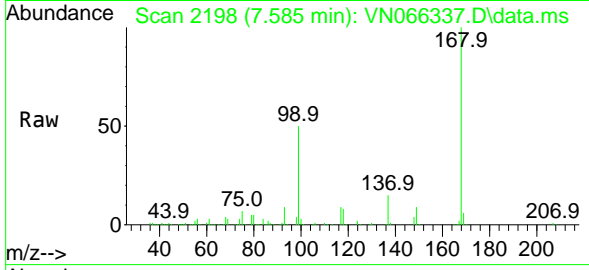

#2
 Dichlorodifluoromethane
 Concen: 1.11 ug/l
 RT: 1.818 min Scan# 48
 Delta R.T. 0.003 min
 Lab File: VN066337.D
 Acq: 25 Mar 2021 18:06

Tgt Ion: 85 Resp: 6237
 Ion Ratio Lower Upper
 85 100
 87 33.1 16.2 48.6

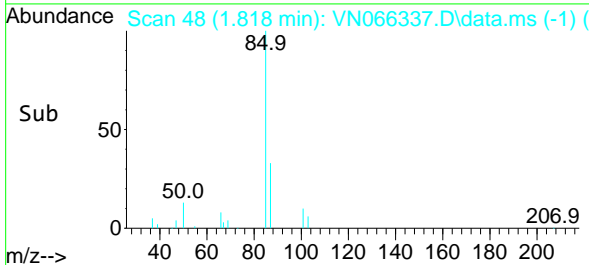
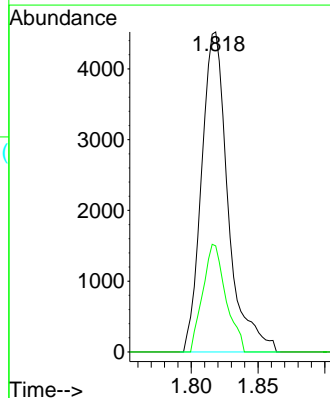
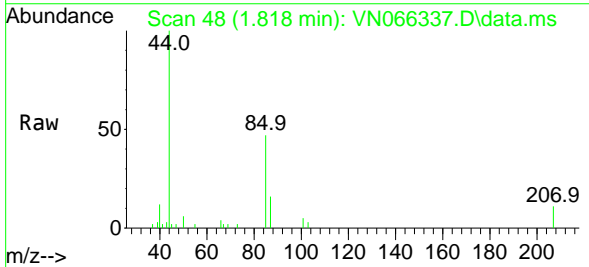

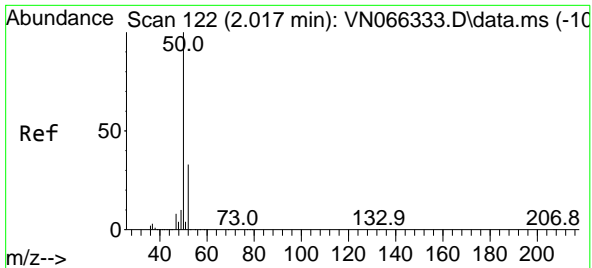

#3
 Chloromethane
 Concen: 1.09 ug/l
 RT: 2.014 min Scan# 121
 Delta R.T. -0.003 min
 Lab File: VN066337.D
 Acq: 25 Mar 2021 18:06

Instrument :
 MSVOA_N
ClientSampled :
 VSTDIC001

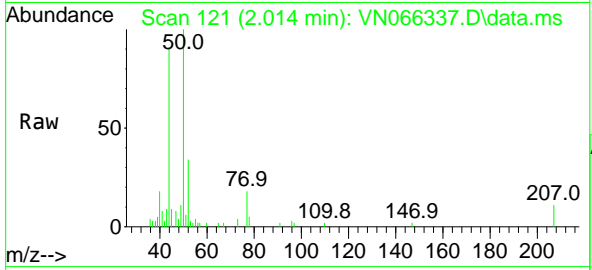

Tgt Ion: 50 Resp: 10479
 Ion Ratio Lower Upper
 50 100
 52 34.1 26.2 39.2

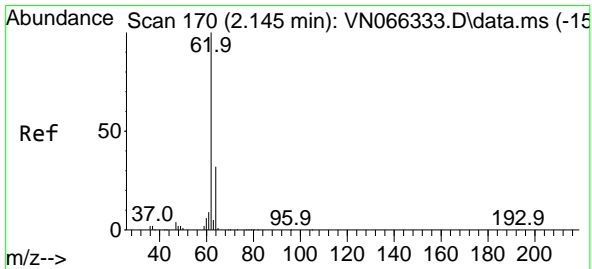
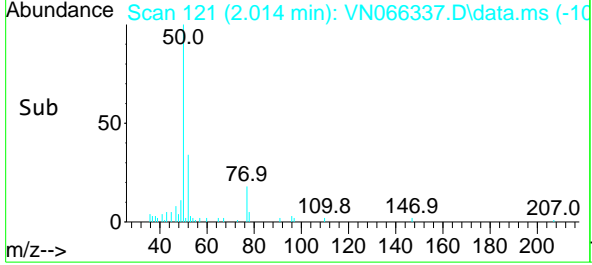
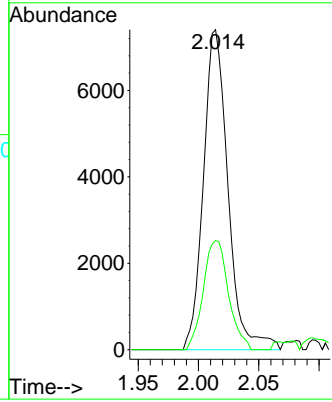

#4
 Vinyl Chloride
 Concen: 0.96 ug/l
 RT: 2.146 min Scan# 170
 Delta R.T. 0.000 min
 Lab File: VN066337.D
 Acq: 25 Mar 2021 18:06

Tgt Ion: 62 Resp: 7486
 Ion Ratio Lower Upper
 62 100
 64 30.9 25.6 38.4

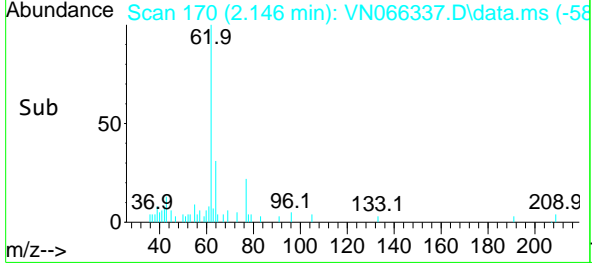
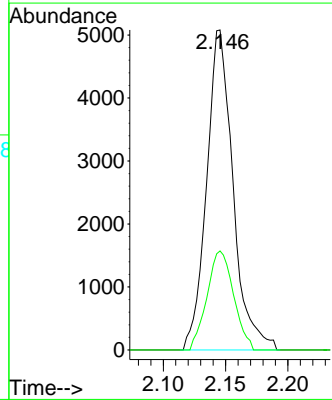
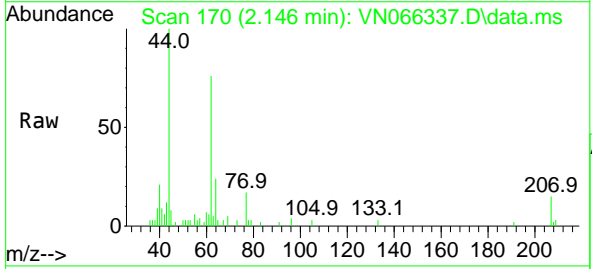

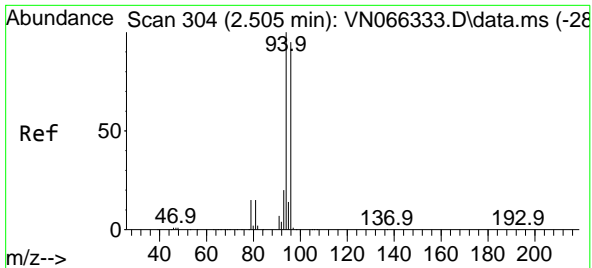

#5
 Bromomethane
 Concen: 1.57 ug/l
 RT: 2.518 min Scan# 309
 Delta R.T. 0.013 min
 Lab File: VN066337.D
 Acq: 25 Mar 2021 18:06

Instrument :
 MSVOA_N
 ClientSampled :
 VSTDIC001

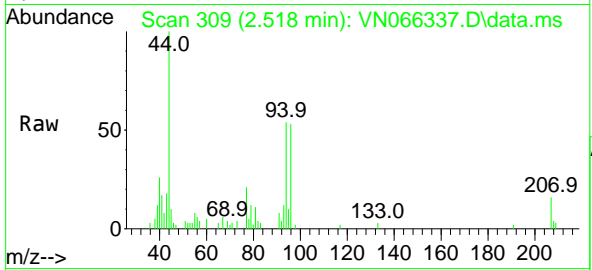

Tgt Ion: 94 Resp: 6865
 Ion Ratio Lower Upper
 94 100
 96 93.4 75.8 113.6

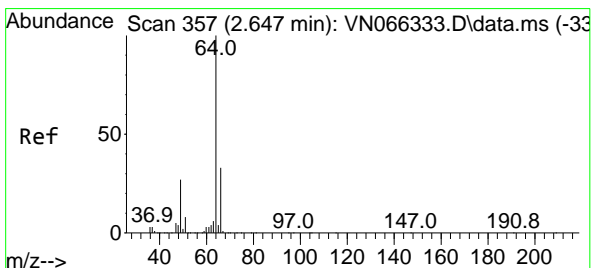
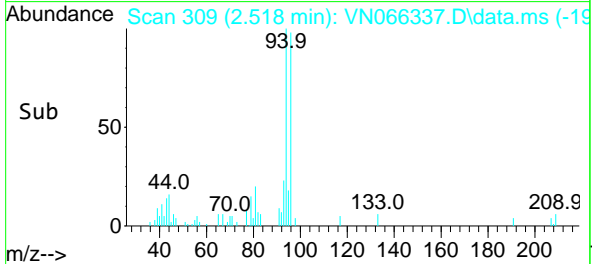
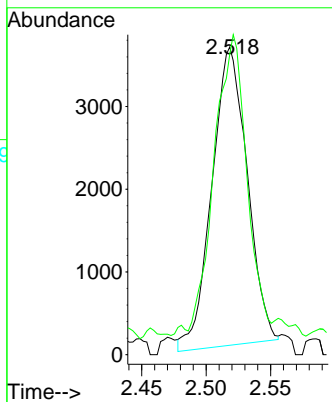

#6
 Chloroethane
 Concen: 1.01 ug/l
 RT: 2.655 min Scan# 360
 Delta R.T. 0.008 min
 Lab File: VN066337.D
 Acq: 25 Mar 2021 18:06

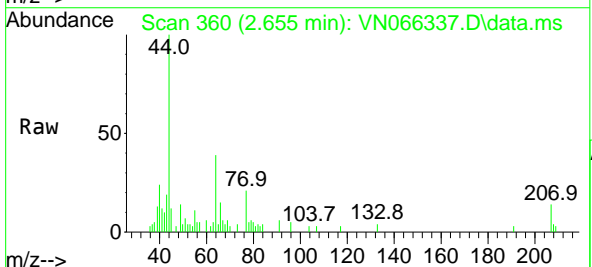

Tgt Ion: 64 Resp: 4381
 Ion Ratio Lower Upper
 64 100
 66 38.5 26.1 39.1

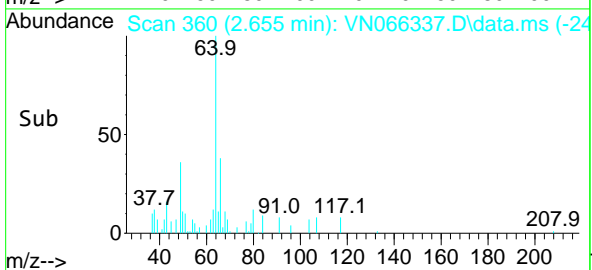
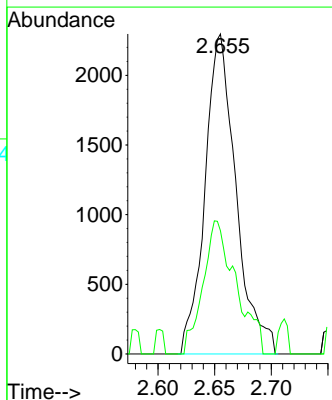

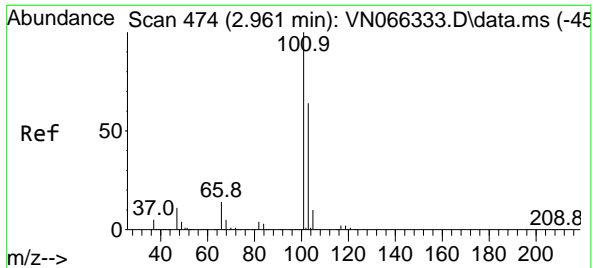

#7
 Trichlorofluoromethane
 Concen: 1.16 ug/l
 RT: 2.963 min Scan# 475
 Delta R.T. 0.003 min
 Lab File: VN066337.D
 Acq: 25 Mar 2021 18:06

Instrument : MSVOA_N
 ClientSampled : VSTDIC001

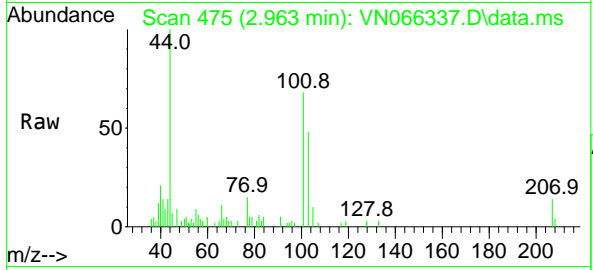

Tgt Ion:101 Resp: 10096
 Ion Ratio Lower Upper
 101 100
 103 71.5 51.4 77.0

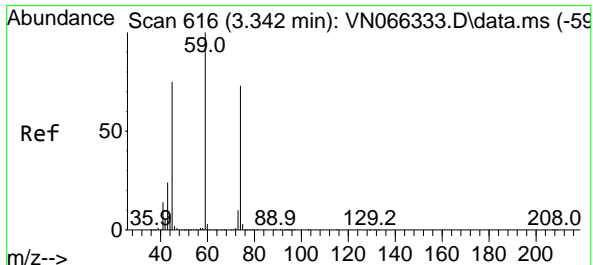
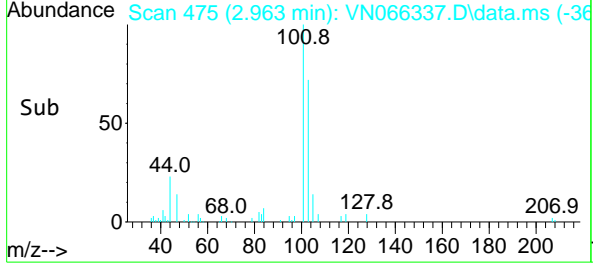
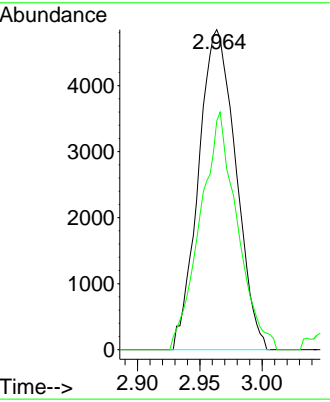

#8
 Diethyl Ether
 Concen: 1.32 ug/l
 RT: 3.347 min Scan# 618
 Delta R.T. 0.005 min
 Lab File: VN066337.D
 Acq: 25 Mar 2021 18:06

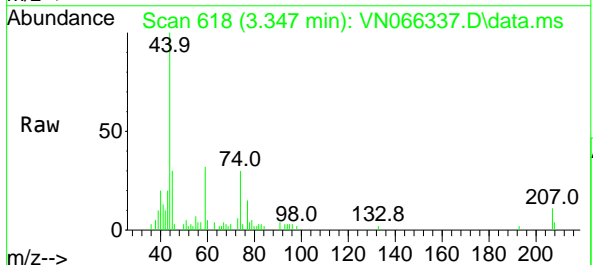

Tgt Ion: 74 Resp: 4678
 Ion Ratio Lower Upper
 74 100
 45 85.3 51.6 154.8

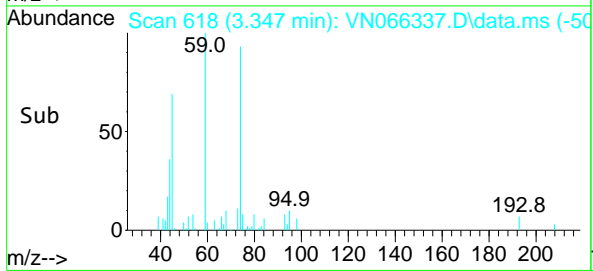
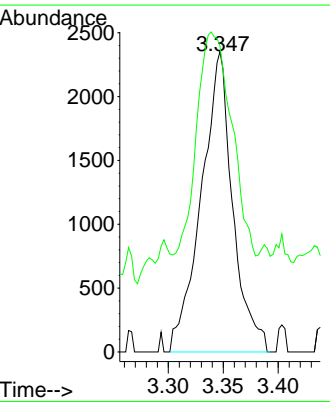

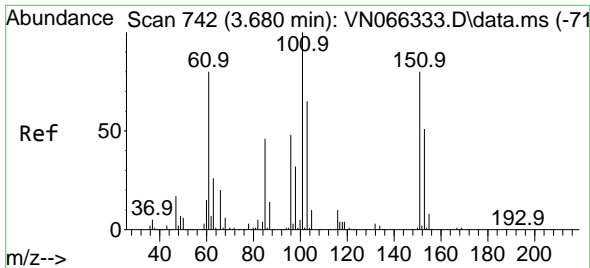

#9
 1,1,2-Trichlorotrifluoroethane
 Concen: 1.40 ug/l
 RT: 3.677 min Scan# 741
 Delta R.T. -0.003 min
 Lab File: VN066337.D
 Acq: 25 Mar 2021 18:06

Instrument :
 MSVOA_N
 ClientSampled :
 VSTDIC001

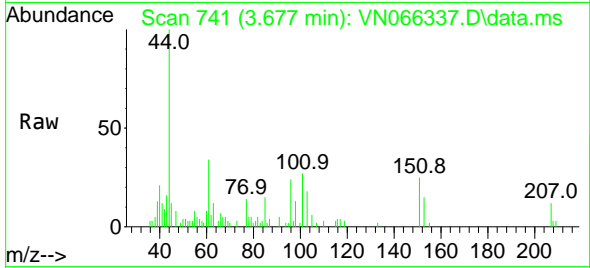

Tgt Ion:101 Resp: 5995
 Ion Ratio Lower Upper
 101 100
 85 49.1 36.8 55.2
 151 50.3 63.0 94.4#

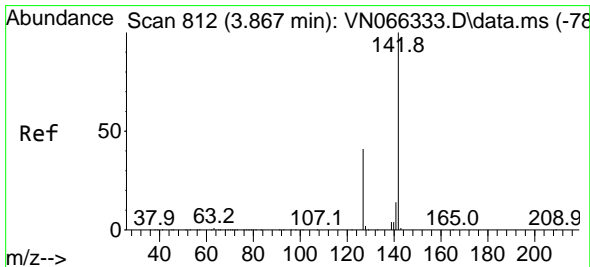
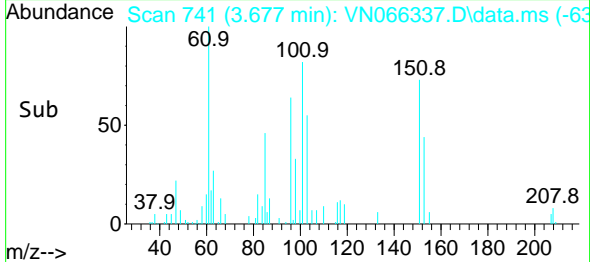
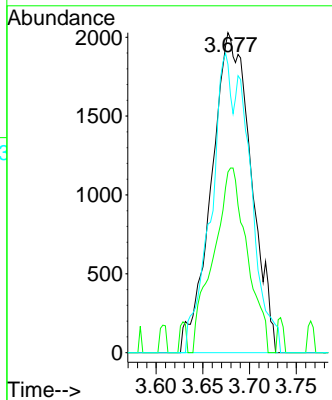

#10
 Methyl Iodide
 Concen: 1.19 ug/l
 RT: 3.875 min Scan# 815
 Delta R.T. 0.008 min
 Lab File: VN066337.D
 Acq: 25 Mar 2021 18:06

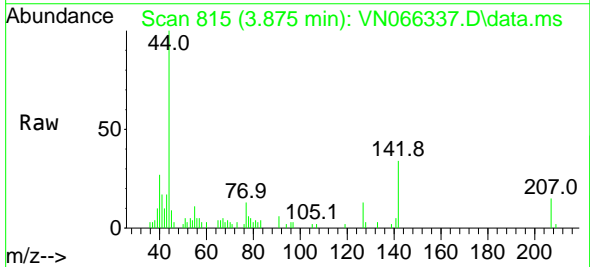

Tgt Ion:142 Resp: 6293
 Ion Ratio Lower Upper
 142 100
 127 16.9 33.0 49.6#
 141 2.2 11.1 16.7#

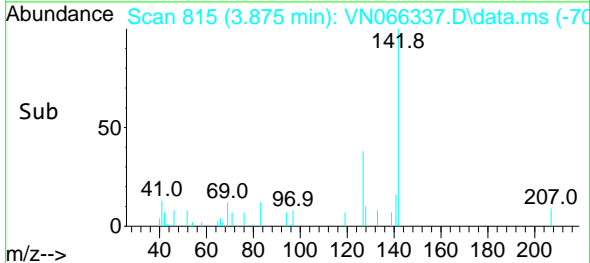
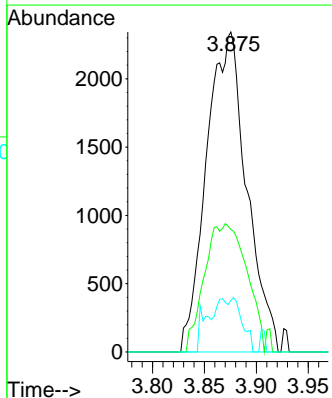

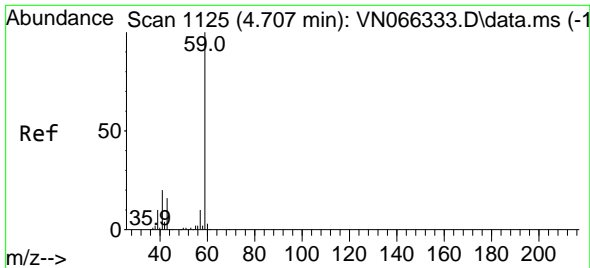

#11
 Tert butyl alcohol
 Concen: 1.07 ug/l
 RT: 4.701 min Scan# 1123
 Delta R.T. -0.005 min
 Lab File: VN066337.D
 Acq: 25 Mar 2021 18:06

Instrument :
 MSVOA_N
 ClientSampled :
 VSTDIC001

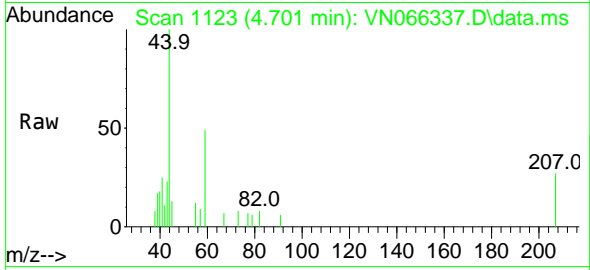

Tgt Ion: 59 Resp: 1451
 Ion Ratio Lower Upper
 59 100
 57 4.3 4.1 6.1

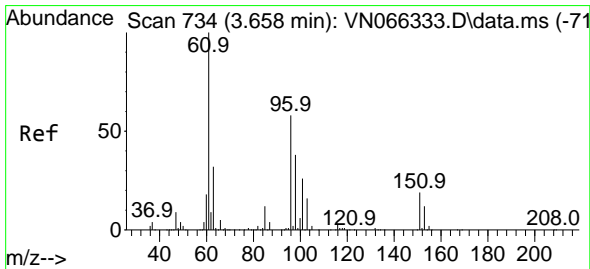
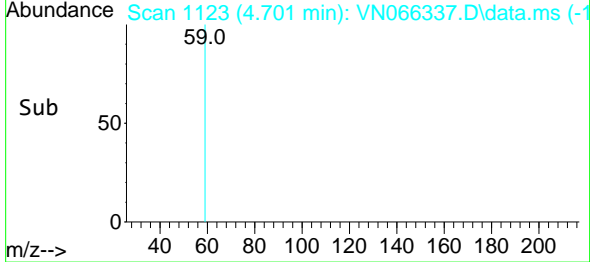
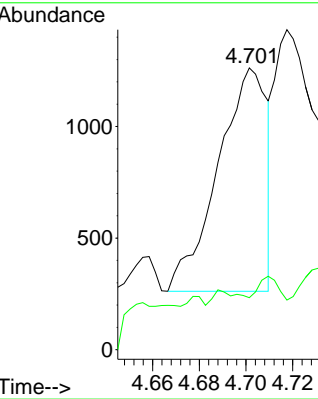

#12
 1,1-Dichloroethene
 Concen: 1.32 ug/l
 RT: 3.661 min Scan# 735
 Delta R.T. 0.003 min
 Lab File: VN066337.D
 Acq: 25 Mar 2021 18:06

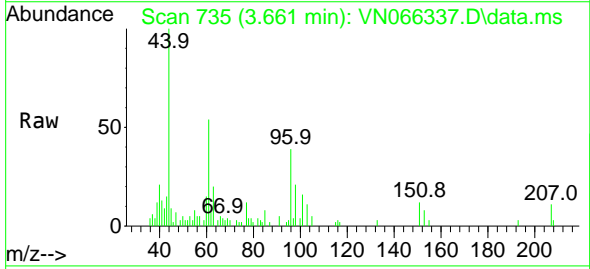

Tgt Ion: 96 Resp: 6150
 Ion Ratio Lower Upper
 96 100
 61 140.6 137.0 205.4
 98 51.2 51.5 77.3#

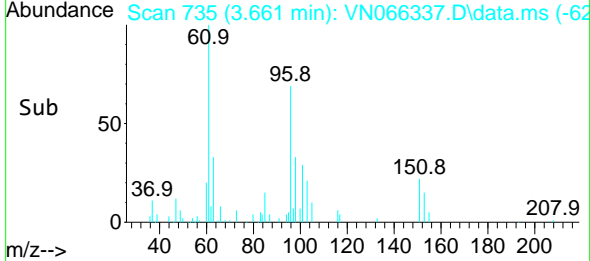
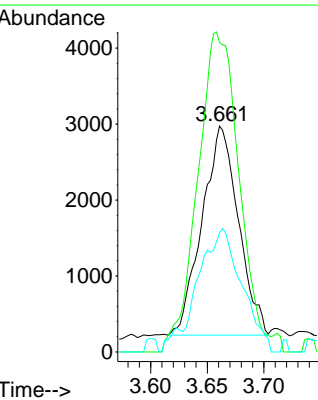

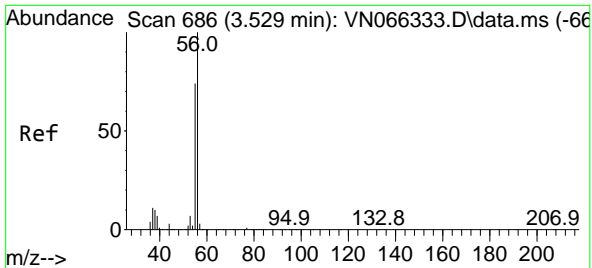

#13
 Acrolein
 Concen: 10.13 ug/l
 RT: 3.532 min Scan# 687
 Delta R.T. 0.003 min
 Lab File: VN066337.D
 Acq: 25 Mar 2021 18:06

Instrument :
 MSVOA_N
 ClientSampled :
 VSTDIC001

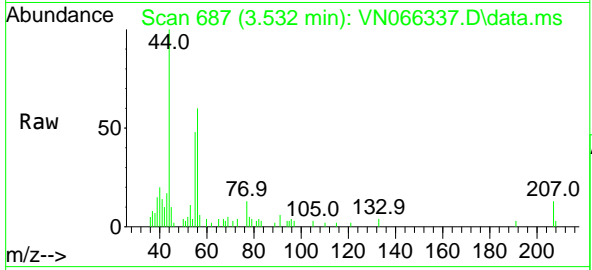

Tgt Ion: 56 Resp: 9036
 Ion Ratio Lower Upper
 56 100
 55 74.9 57.9 86.9

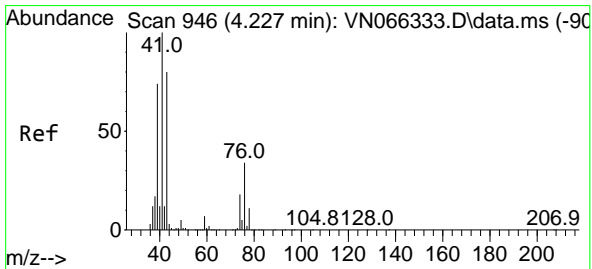
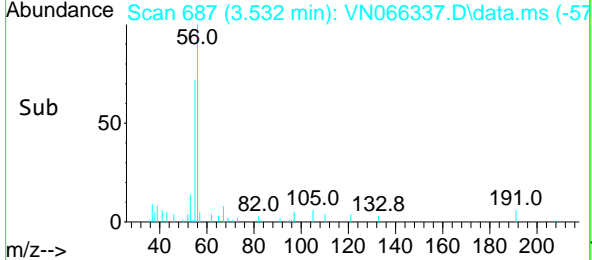
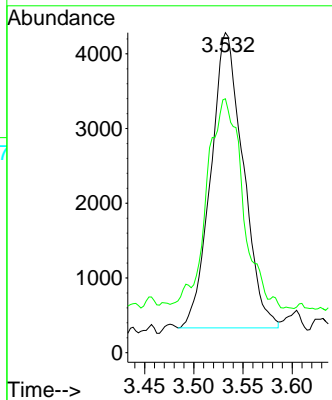

#14
 Allyl chloride
 Concen: 0.79 ug/l
 RT: 4.224 min Scan# 945
 Delta R.T. -0.003 min
 Lab File: VN066337.D
 Acq: 25 Mar 2021 18:06

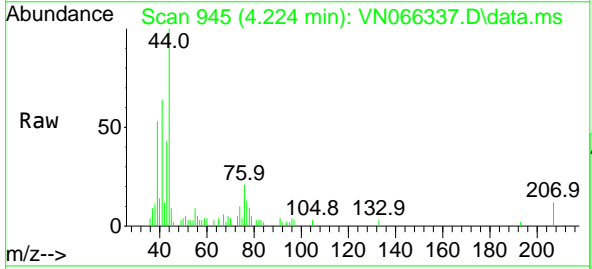

Tgt Ion: 41 Resp: 10556
 Ion Ratio Lower Upper
 41 100
 39 72.9 55.3 82.9
 76 42.1 24.6 36.8#

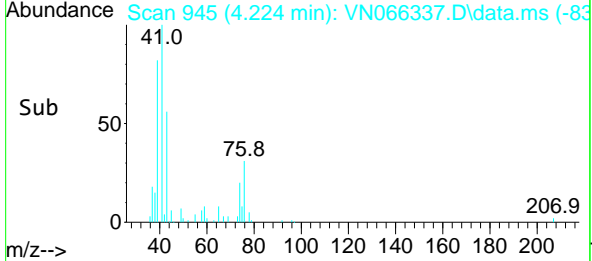
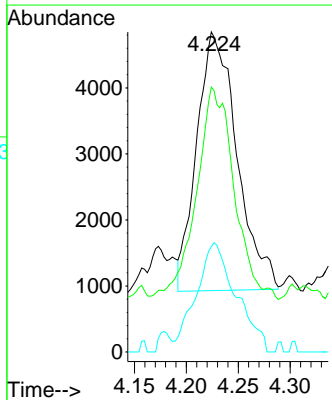

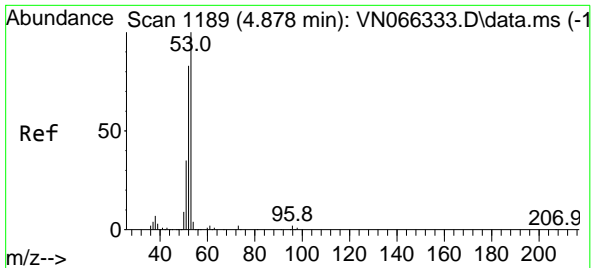

#15
 Acrylonitrile
 Concen: 3.63 ug/l
 RT: 4.884 min Scan# 1191
 Delta R.T. 0.005 min
 Lab File: VN066337.D
 Acq: 25 Mar 2021 18:06

Instrument :
 MSVOA_N
ClientSampled :
 VSTDIC001

Tgt Ion	Resp	Lower	Upper
53	14182		
52	35.6	66.6	99.8#
51	17.4	29.4	44.0#

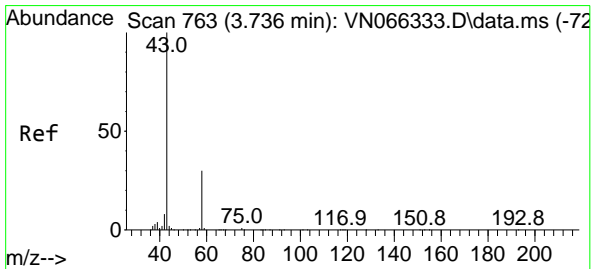
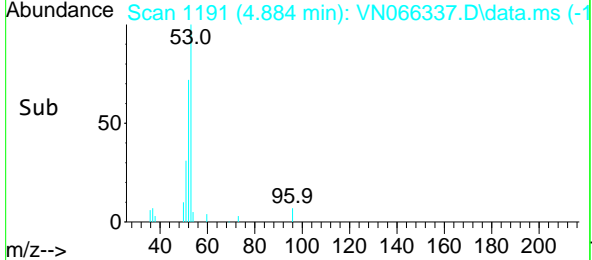
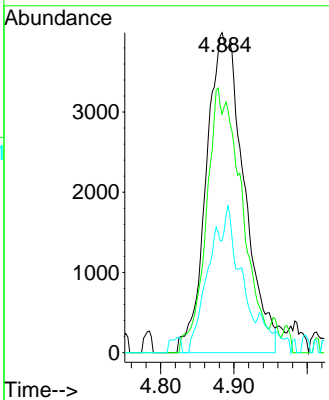
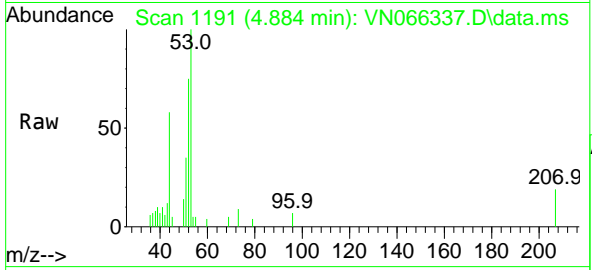

#16
 Acetone
 Concen: 4.49 ug/l
 RT: 3.741 min Scan# 765
 Delta R.T. 0.005 min
 Lab File: VN066337.D
 Acq: 25 Mar 2021 18:06

Tgt Ion	Resp	Lower	Upper
43	18683		
58	27.2	23.8	35.8

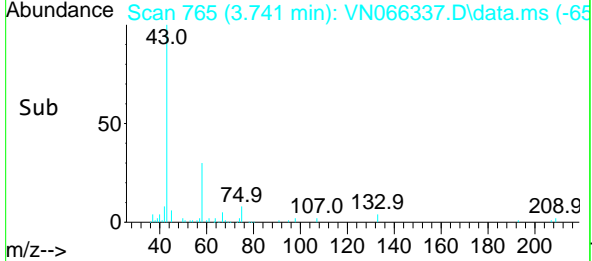
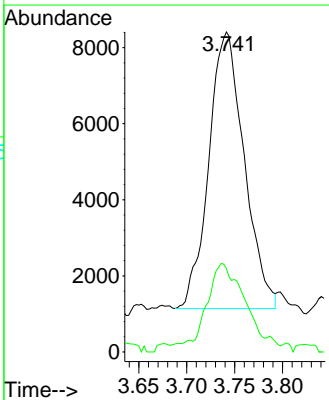
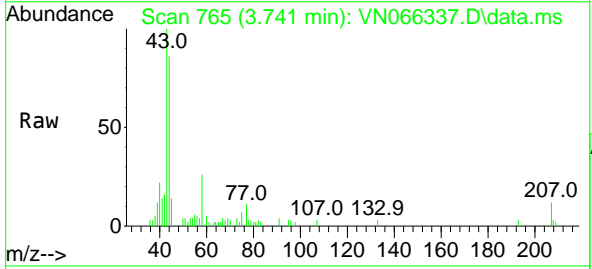

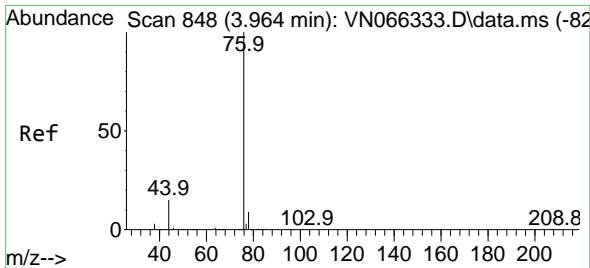

#17
 Carbon Disulfide
 Concen: 1.57 ug/l
 RT: 3.964 min Scan# 848
 Delta R.T. 0.000 min
 Lab File: VN066337.D
 Acq: 25 Mar 2021 18:06

Instrument :
 MSVOA_N
 ClientSampled :
 VSTDIC001

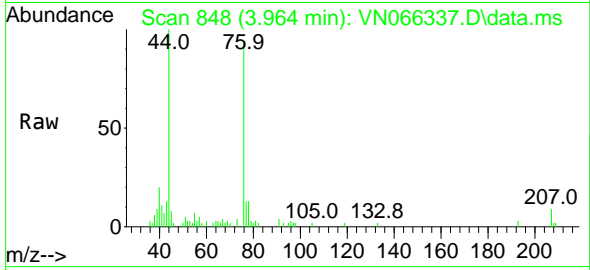

Tgt Ion: 76 Resp: 22756
 Ion Ratio Lower Upper
 76 100
 78 10.7 7.4 11.0

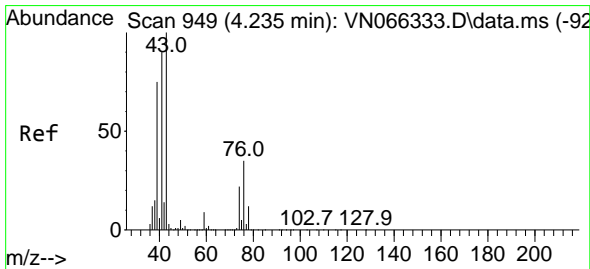
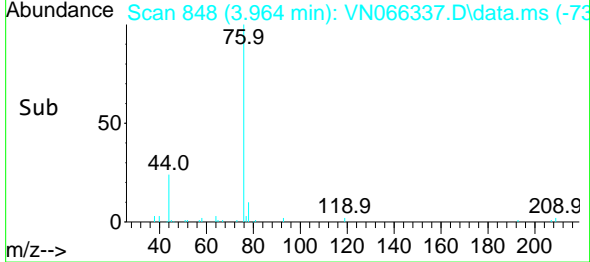
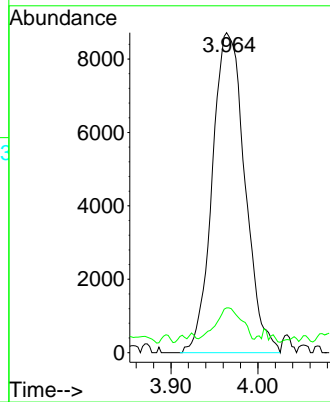

#18
 Methyl Acetate
 Concen: 0.45 ug/l
 RT: 4.232 min Scan# 948
 Delta R.T. -0.003 min
 Lab File: VN066337.D
 Acq: 25 Mar 2021 18:06

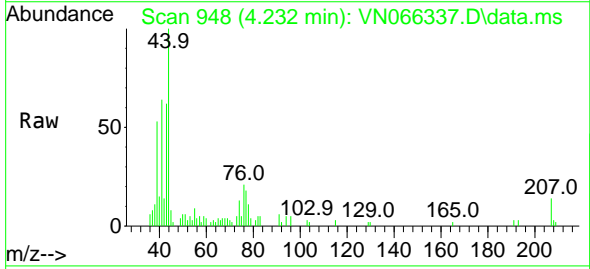

Tgt Ion: 43 Resp: 4641
 Ion Ratio Lower Upper
 43 100
 74 38.7 17.6 26.4#

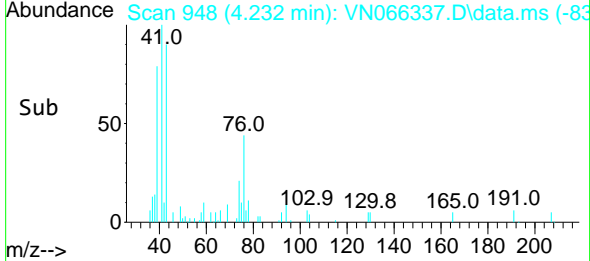
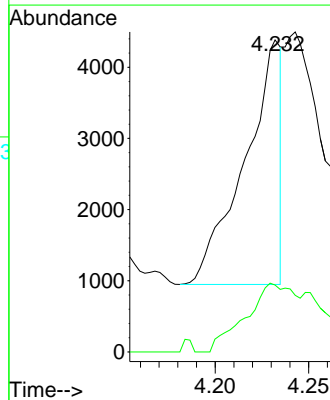

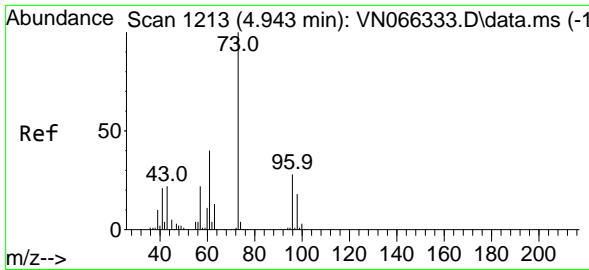

#19
 Methyl tert-butyl Ether
 Concen: 0.88 ug/l
 RT: 4.951 min Scan# 1216
 Delta R.T. 0.008 min
 Lab File: VN066337.D
 Acq: 25 Mar 2021 18:06

Instrument :
 MSVOA_N
 ClientSampled :
 VSTDIC001

Tgt Ion: 73 Resp: 17217
 Ion Ratio Lower Upper
 73 100
 57 24.7 17.6 26.4

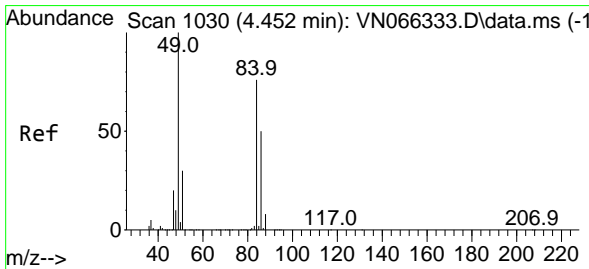
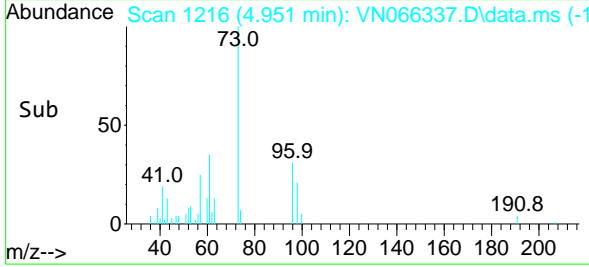
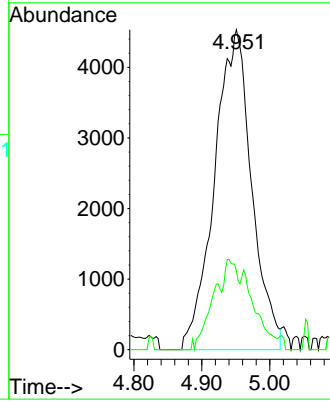
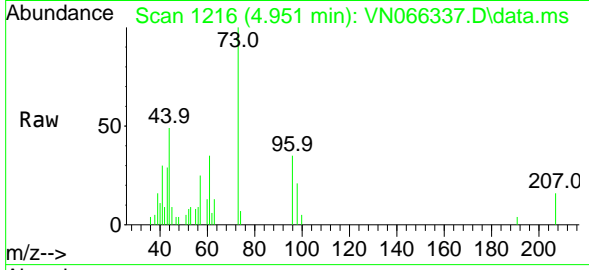

#20
 Methylene Chloride
 Concen: 1.35 ug/l
 RT: 4.447 min Scan# 1028
 Delta R.T. -0.005 min
 Lab File: VN066337.D
 Acq: 25 Mar 2021 18:06

Tgt Ion: 84 Resp: 8494
 Ion Ratio Lower Upper
 84 100
 49 112.2 105.0 157.6
 51 41.6 31.6 47.4
 86 62.2 53.0 79.6

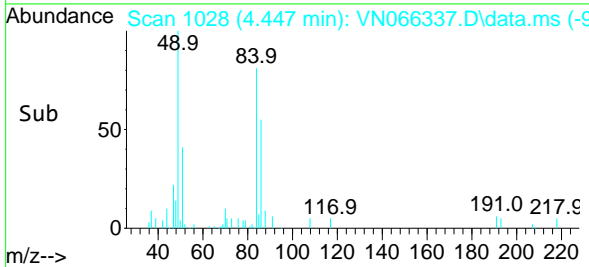
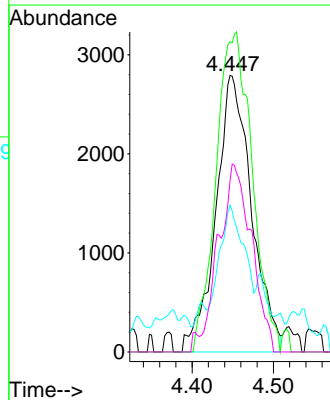
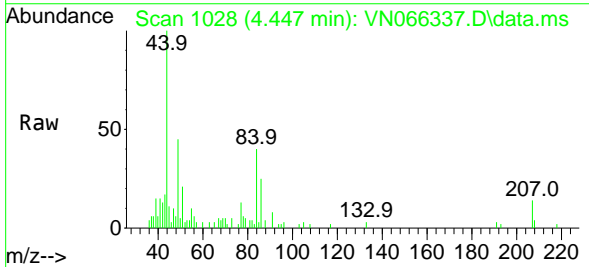

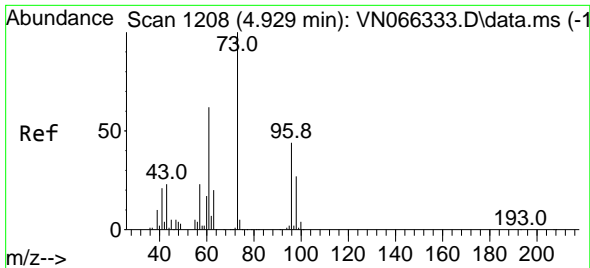

#21
 trans-1,2-Dichloroethene
 Concen: 0.48 ug/l
 RT: 4.927 min Scan# 1207
 Delta R.T. -0.003 min
 Lab File: VN066337.D
 Acq: 25 Mar 2021 18:06

Instrument :
 MSVOA_N
ClientSampled :
 VSTDIC001

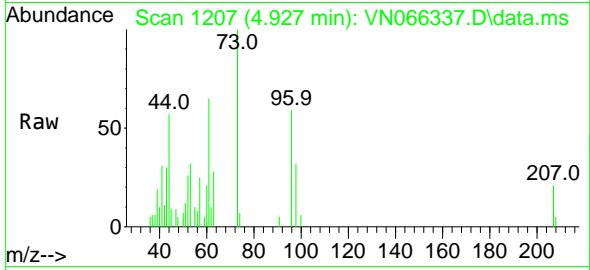

Tgt Ion: 96 Resp: 2544

Ion	Ratio	Lower	Upper
96	100		
61	111.5	113.7	170.5#
98	61.4	50.2	75.2

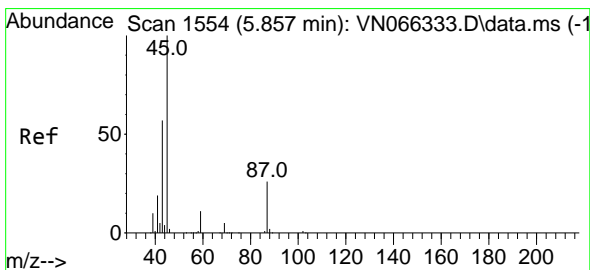
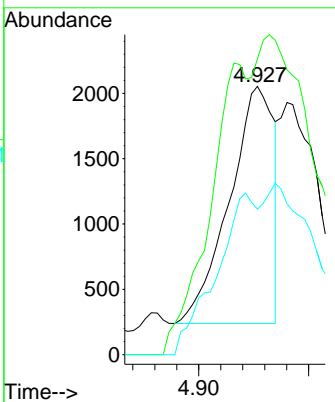
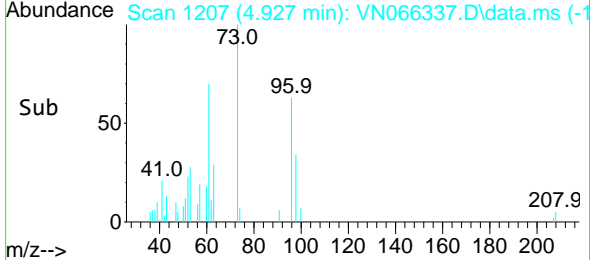

#22
 Diisopropyl ether
 Concen: 0.28 ug/l
 RT: 5.855 min Scan# 1553
 Delta R.T. -0.003 min
 Lab File: VN066337.D
 Acq: 25 Mar 2021 18:06

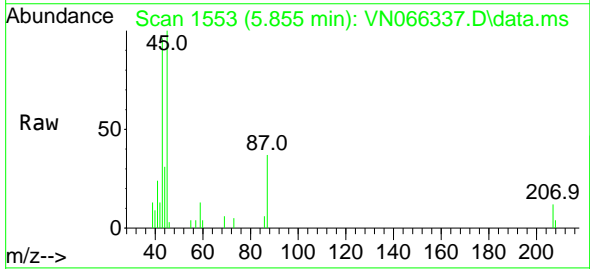

Tgt Ion: 45 Resp: 7206

Ion	Ratio	Lower	Upper
45	100		
43	16.8	48.1	72.1#
87	36.9	21.6	32.4#
59	14.4	8.9	13.3#

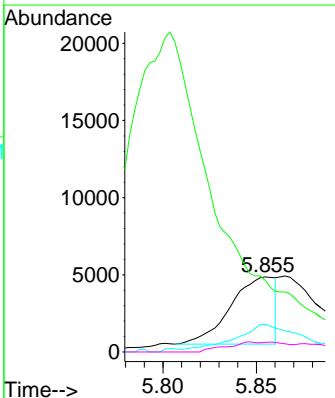
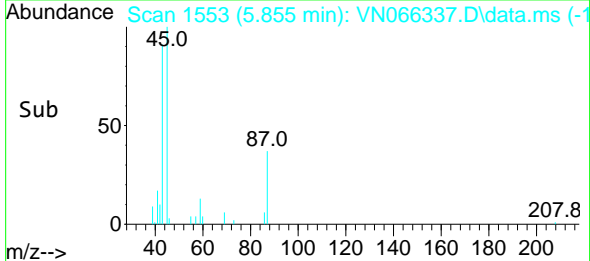

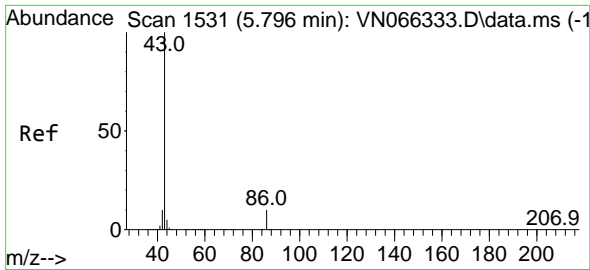

#23
 Vinyl Acetate
 Concen: 3.18 ug/l
 RT: 5.804 min Scan# 1534
 Delta R.T. 0.008 min
 Lab File: VN066337.D
 Acq: 25 Mar 2021 18:06

Instrument :
 MSVOA_N
 ClientSampled :
 VSTDIC001

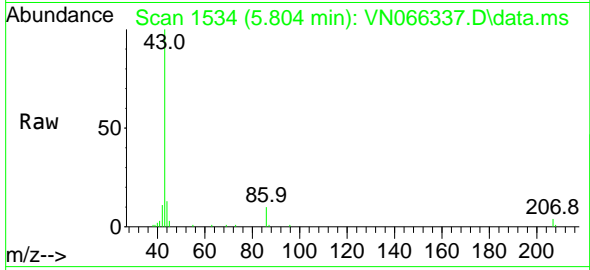

Tgt Ion: 43 Resp: 70983
 Ion Ratio Lower Upper
 43 100
 86 9.7 7.7 11.5

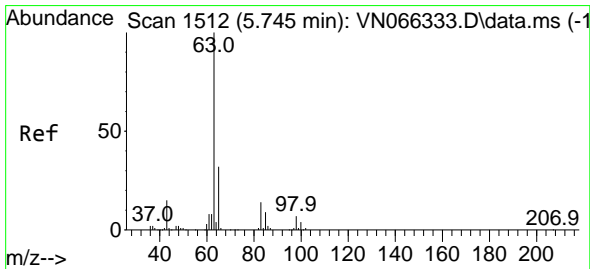
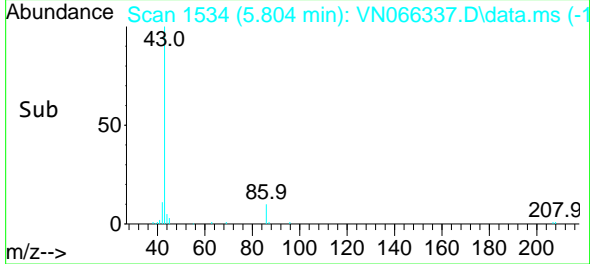
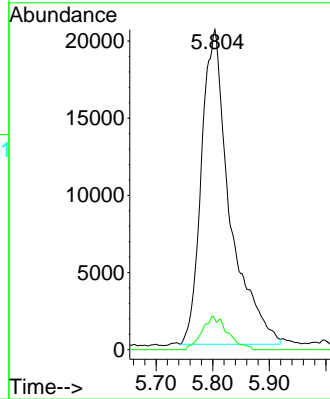

#24
 1,1-Dichloroethane
 Concen: 0.79 ug/l
 RT: 5.739 min Scan# 1510
 Delta R.T. -0.005 min
 Lab File: VN066337.D
 Acq: 25 Mar 2021 18:06

Tgt Ion: 63 Resp: 9544
 Ion Ratio Lower Upper
 63 100
 98 0.0 3.4 10.1#
 100 0.0 2.0 6.0#

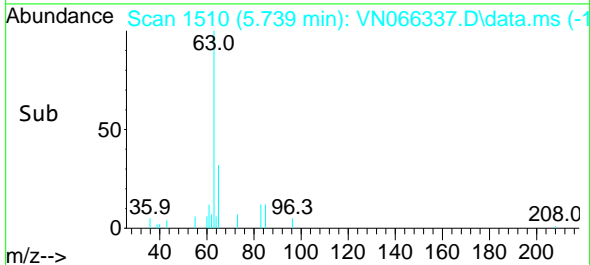
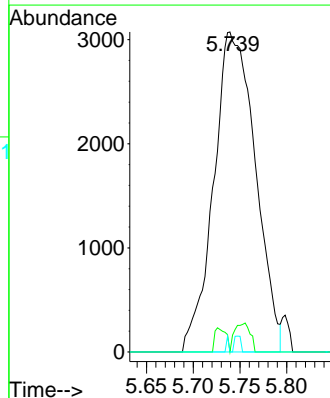
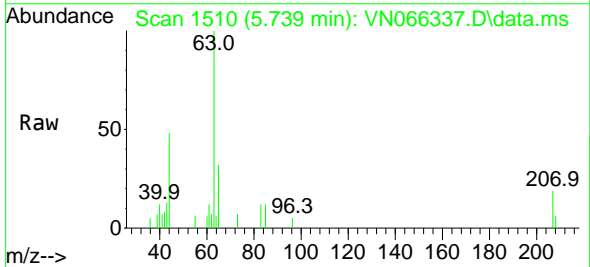

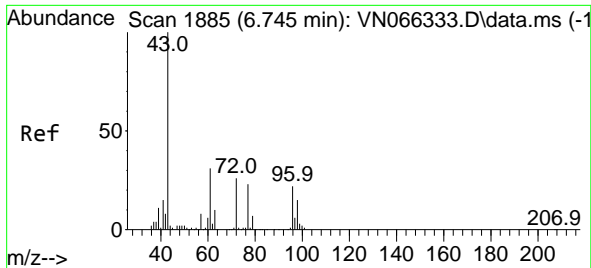

#25
 2-Butanone
 Concen: 2.72 ug/l
 RT: 6.756 min Scan# 1889
 Delta R.T. 0.011 min
 Lab File: VN066337.D
 Acq: 25 Mar 2021 18:06

Instrument :
 MSVOA_N
 ClientSampled :
 VSTDIC001

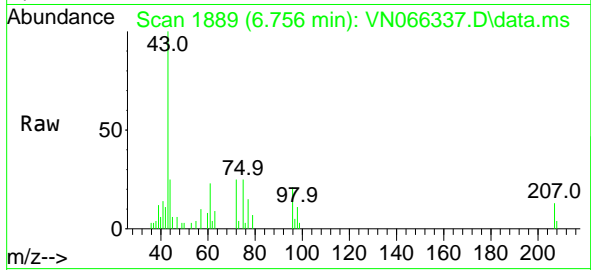

Tgt Ion: 43 Resp: 16673
 Ion Ratio Lower Upper
 43 100
 72 25.7 20.7 31.1

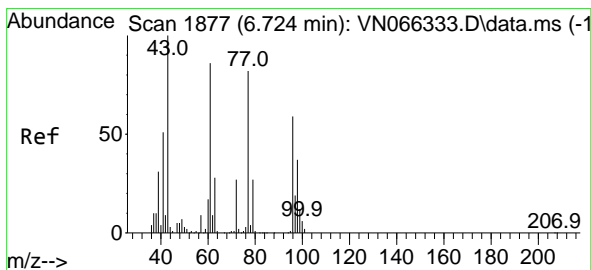
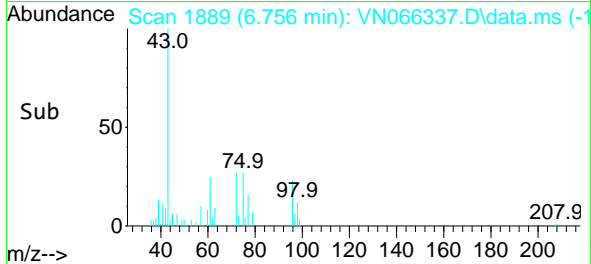
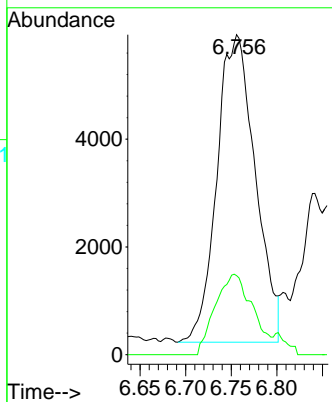

#26
 2,2-Dichloropropane
 Concen: 0.90 ug/l
 RT: 6.726 min Scan# 1878
 Delta R.T. 0.003 min
 Lab File: VN066337.D
 Acq: 25 Mar 2021 18:06

Tgt Ion: 77 Resp: 9173
 Ion Ratio Lower Upper
 77 100
 97 7.8 11.6 34.7#

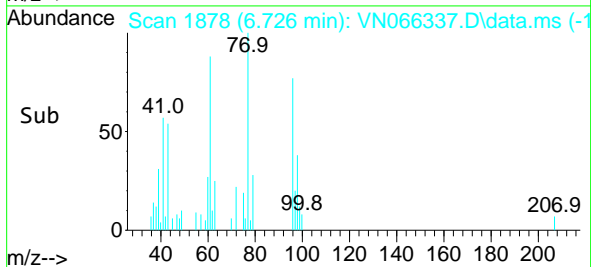
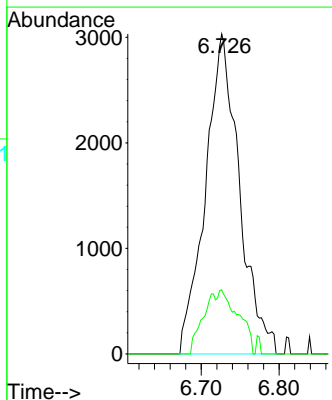
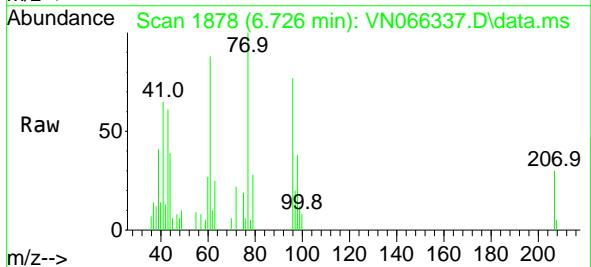

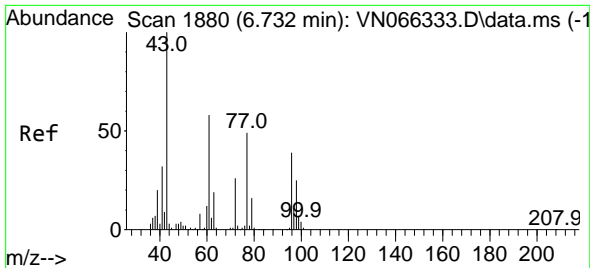

#27
 cis-1,2-Dichloroethene
 Concen: 1.09 ug/l
 RT: 6.729 min Scan# 1879
 Delta R.T. -0.003 min
 Lab File: VN066337.D
 Acq: 25 Mar 2021 18:06

Instrument :
 MSVOA_N
 ClientSampled :
 VSTDIC001

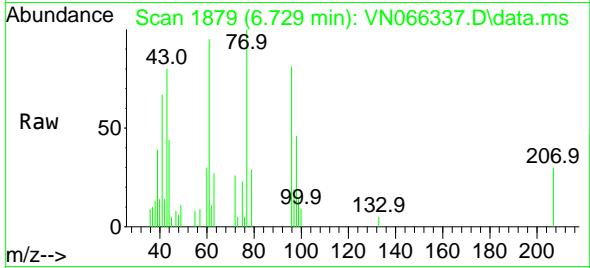

Tgt Ion	Resp	Lower	Upper
96	6935		
96	100		
61	134.5	0.0	296.2
98	29.4	0.0	129.2

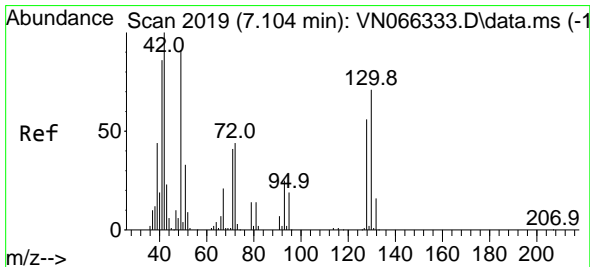
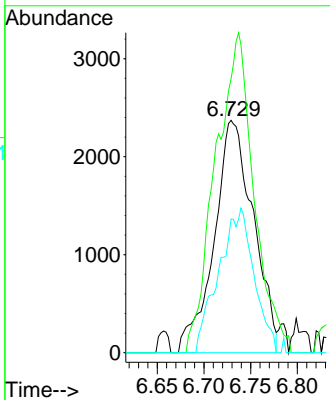
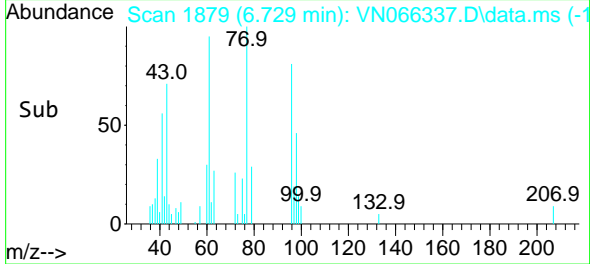

#28
 Bromochloromethane
 Concen: 0.68 ug/l
 RT: 7.107 min Scan# 2020
 Delta R.T. 0.003 min
 Lab File: VN066337.D
 Acq: 25 Mar 2021 18:06

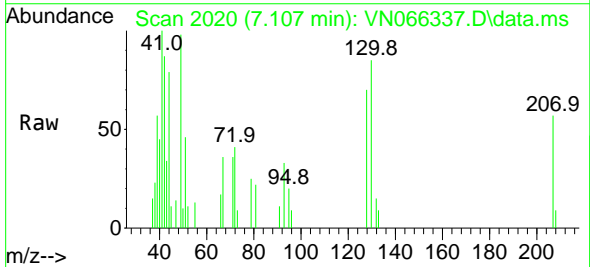

Tgt Ion	Resp	Lower	Upper
49	4694		
49	100		
129	0.0	0.0	4.2
130	74.1	61.6	92.4

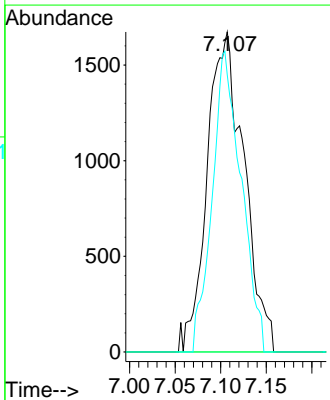
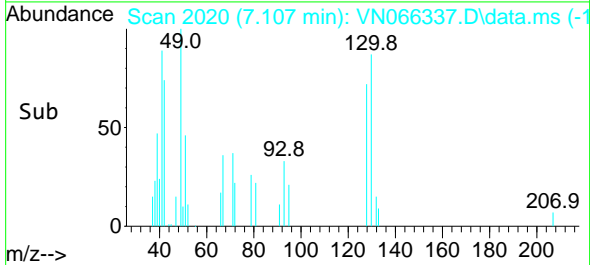

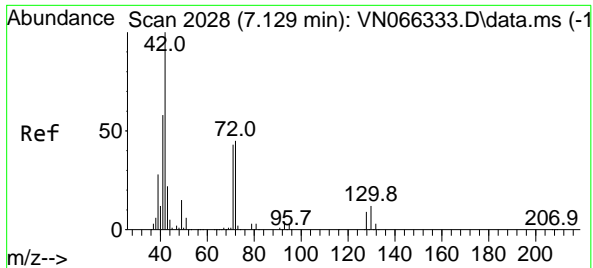

#29
 Tetrahydrofuran
 Concen: 2.71 ug/l
 RT: 7.134 min Scan# 2030
 Delta R.T. 0.005 min
 Lab File: VN066337.D
 Acq: 25 Mar 2021 18:06

Instrument :
 MSVOA_N
ClientSampled :
 VSTDIC001

Tgt Ion	Resp	Lower	Upper
42	11474		
42	100		
72	50.7	35.2	52.8
71	43.8	33.1	49.7

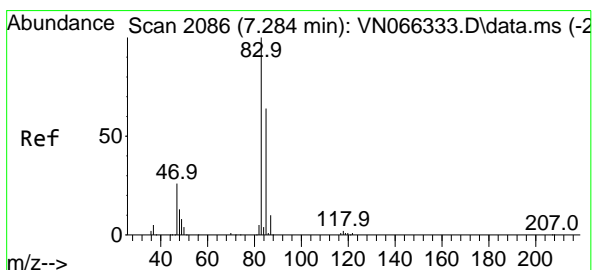
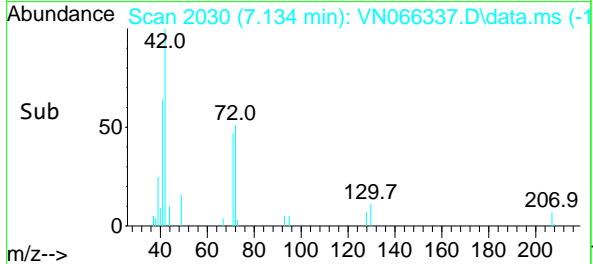
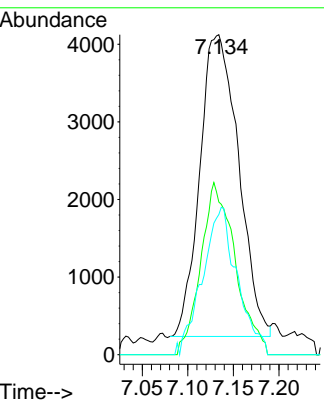
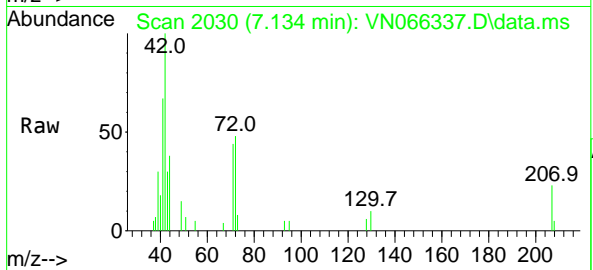

#30
 Chloroform
 Concen: 0.90 ug/l
 RT: 7.284 min Scan# 2086
 Delta R.T. 0.000 min
 Lab File: VN066337.D
 Acq: 25 Mar 2021 18:06

Tgt Ion	Resp	Lower	Upper
83	10000		
83	100		
85	68.6	51.3	76.9

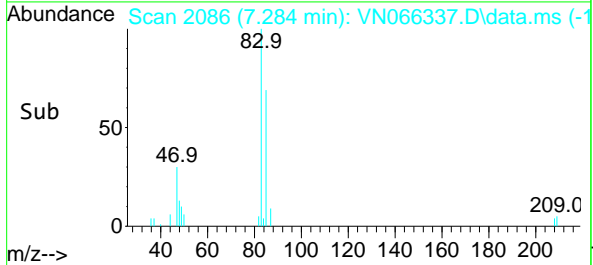
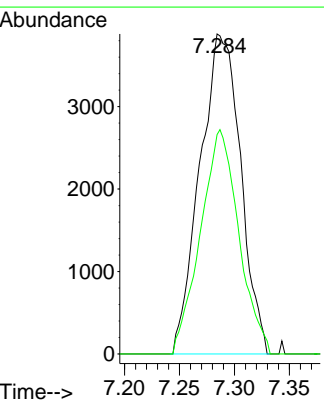
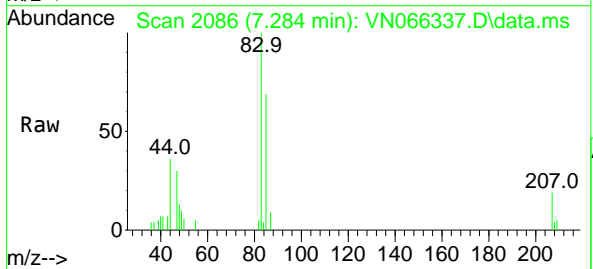

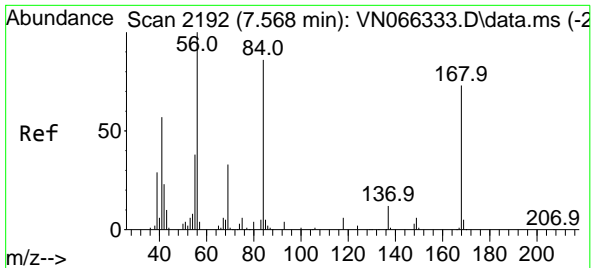

#31
 Cyclohexane
 Concen: 1.62 ug/l
 RT: 7.576 min Scan# 2195
 Delta R.T. 0.008 min
 Lab File: VN066337.D
 Acq: 25 Mar 2021 18:06

Instrument :
 MSVOA_N
ClientSampled :
 VSTDIC001

Tgt Ion	Resp	Lower	Upper
56	18659		
69	98.8	26.6	40.0#
84	113.7	68.7	103.1#

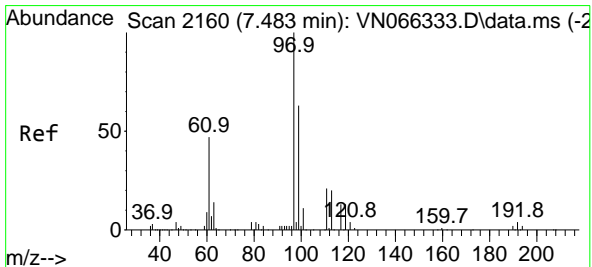
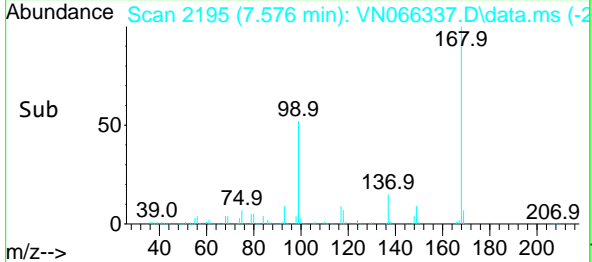
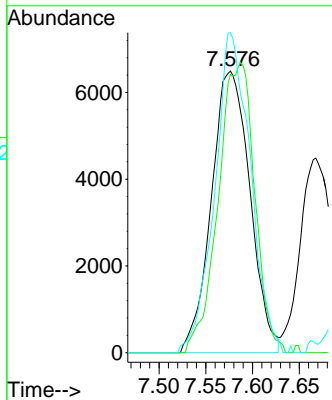
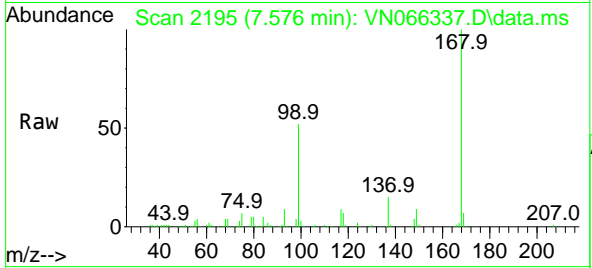

#32
 1,1,1-Trichloroethane
 Concen: 0.95 ug/l
 RT: 7.483 min Scan# 2160
 Delta R.T. 0.000 min
 Lab File: VN066337.D
 Acq: 25 Mar 2021 18:06

Tgt Ion	Resp	Lower	Upper
97	8846		
99	0.0	51.1	76.7#
61	43.4	36.9	55.3

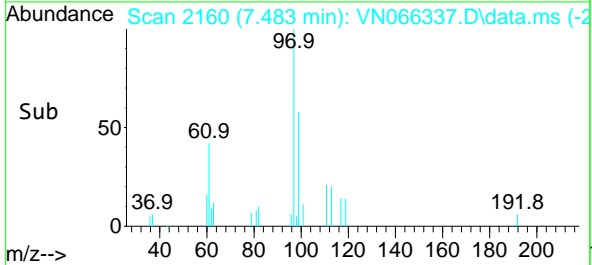
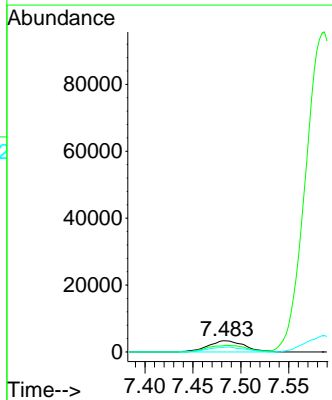
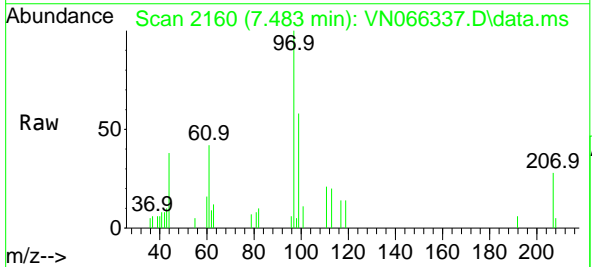

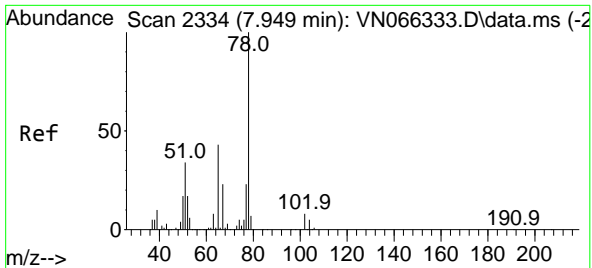

#33
 1,2-Dichloroethane-d4
 Concen: 1.02 ug/l
 RT: 7.952 min Scan# 2335
 Delta R.T. 0.003 min
 Lab File: VN066337.D
 Acq: 25 Mar 2021 18:06

Instrument :
 MSVOA_N
 ClientSampled :
 VSTDIC001

Tgt Ion: 65 Resp: 8200
 Ion Ratio Lower Upper
 65 100
 67 57.1 0.0 105.2

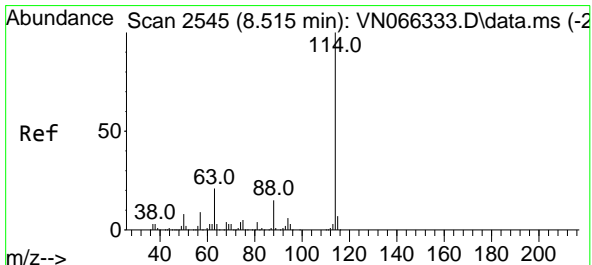
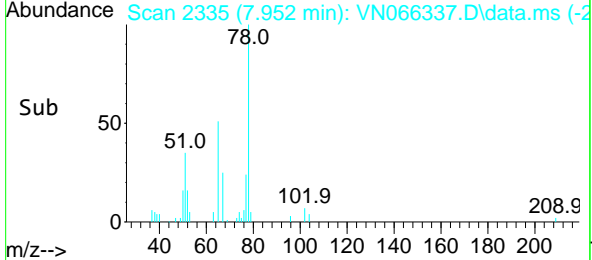
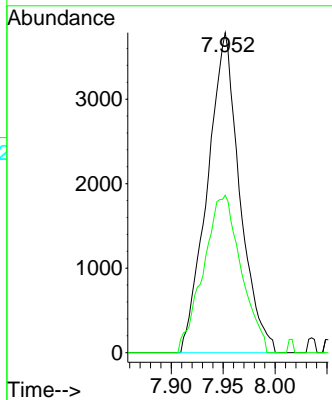
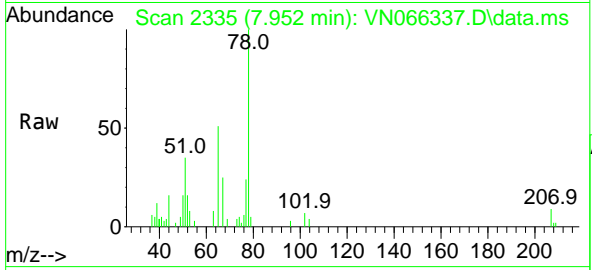

#34
 1,4-Difluorobenzene
 Concen: 50.00 ug/l
 RT: 8.515 min Scan# 2545
 Delta R.T. 0.000 min
 Lab File: VN066337.D
 Acq: 25 Mar 2021 18:06

Tgt Ion:114 Resp: 702452
 Ion Ratio Lower Upper
 114 100
 63 20.3 0.0 42.0
 88 15.2 0.0 31.0

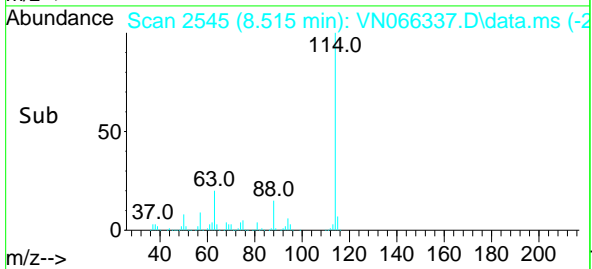
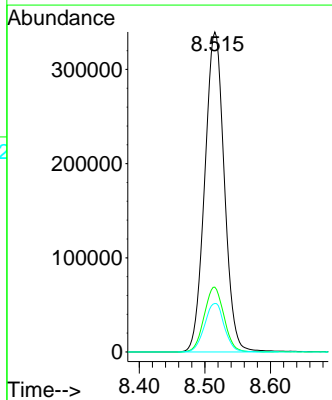
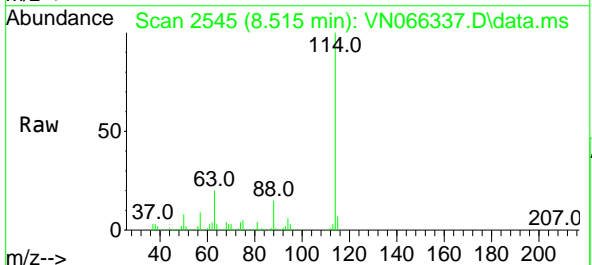

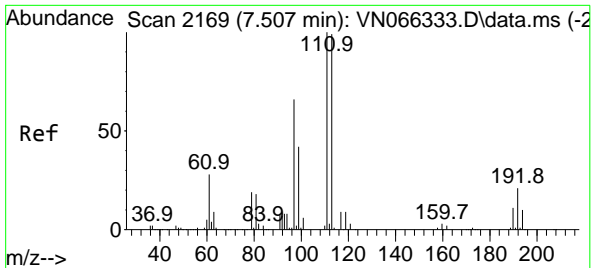

#35
 Dibromofluoromethane
 Concen: 1.21 ug/l
 RT: 7.504 min Scan# 2168
 Delta R.T. -0.003 min
 Lab File: VN066337.D
 Acq: 25 Mar 2021 18:06

Instrument :
 MSVOA_N
 ClientSampled :
 VSTDIC001

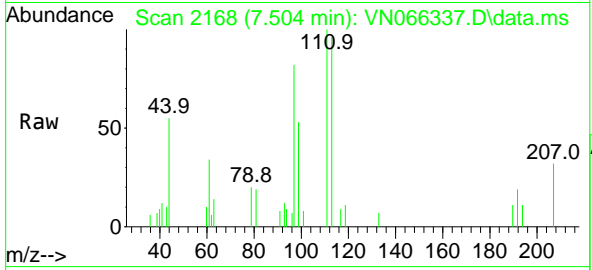

Tgt Ion:113 Resp: 5803
 Ion Ratio Lower Upper
 113 100
 111 106.7 81.8 122.8
 192 22.7 17.1 25.7

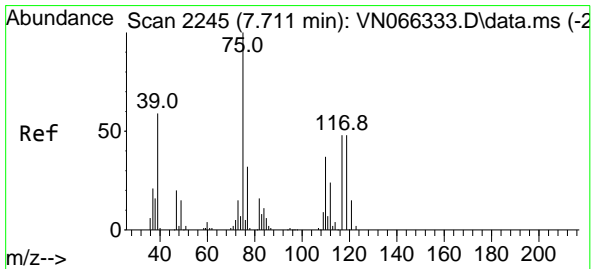
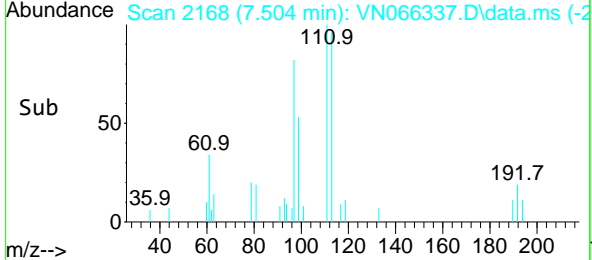
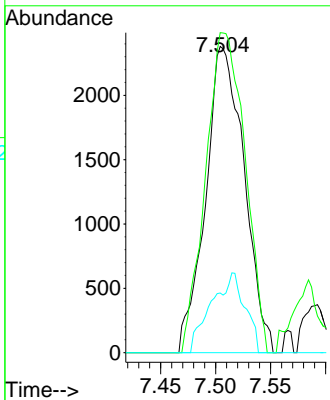

#36
 1,1-Dichloropropene
 Concen: 1.04 ug/l
 RT: 7.716 min Scan# 2247
 Delta R.T. 0.005 min
 Lab File: VN066337.D
 Acq: 25 Mar 2021 18:06

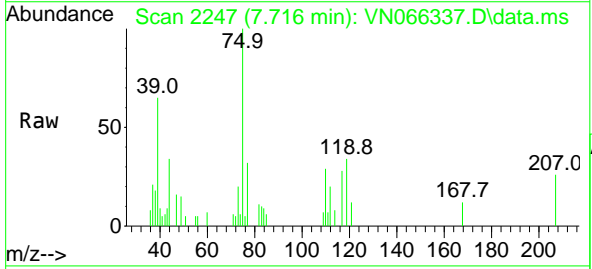

Tgt Ion: 75 Resp: 8060
 Ion Ratio Lower Upper
 75 100
 110 30.8 18.1 54.3
 77 32.5 25.0 37.4

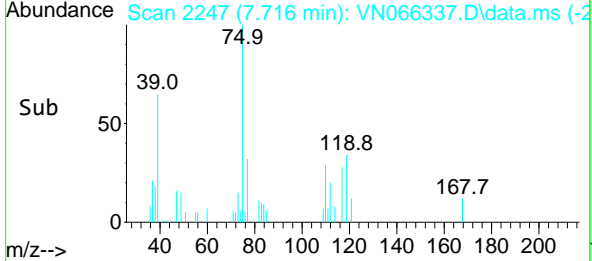
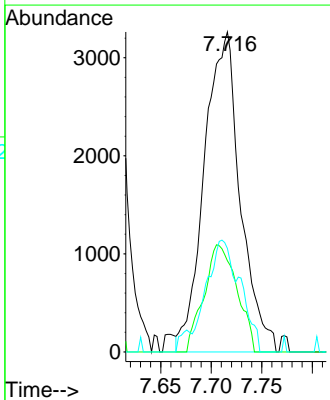

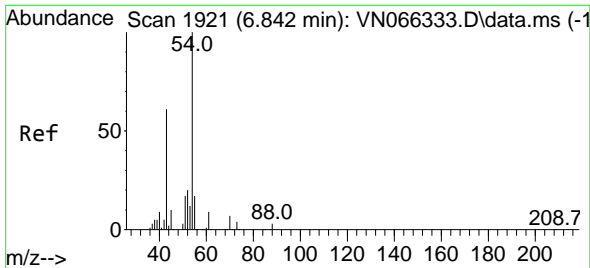

#37
 Ethyl Acetate
 Concen: 0.22 ug/l
 RT: 6.842 min Scan# 1921
 Delta R.T. 0.000 min
 Lab File: VN066337.D
 Acq: 25 Mar 2021 18:06

Instrument :
 MSVOA_N
 ClientSampled :
 VSTDIC001

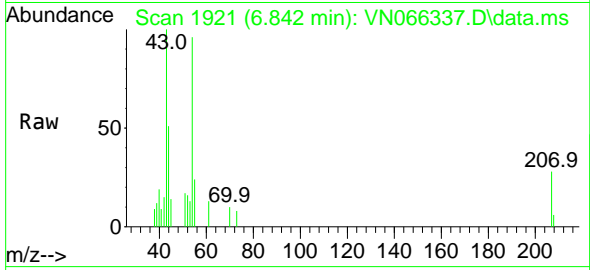

Tgt Ion: 43 Resp: 2520
 Ion Ratio Lower Upper
 43 100
 61 20.6 11.1 16.7#
 70 27.5 8.0 12.0#

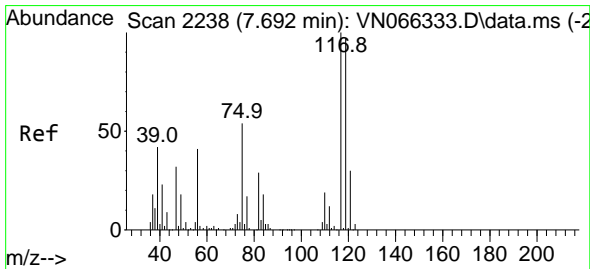
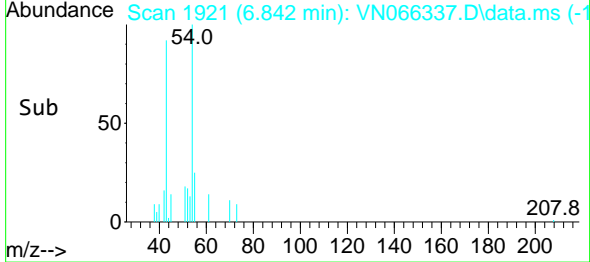
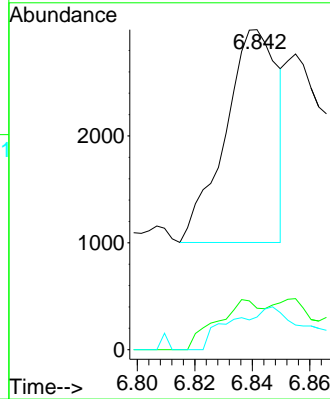

#38
 Carbon Tetrachloride
 Concen: 1.14 ug/l
 RT: 7.692 min Scan# 2238
 Delta R.T. 0.000 min
 Lab File: VN066337.D
 Acq: 25 Mar 2021 18:06

Tgt Ion: 117 Resp: 7839
 Ion Ratio Lower Upper
 117 100
 119 95.6 77.2 115.8
 121 24.0 24.2 36.4#

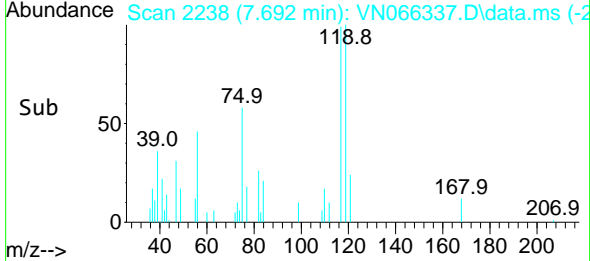
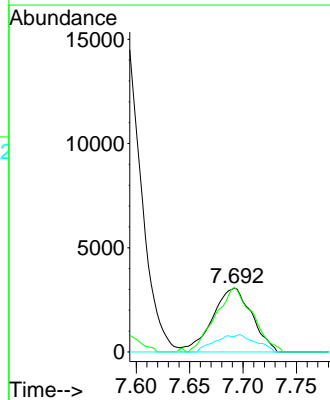
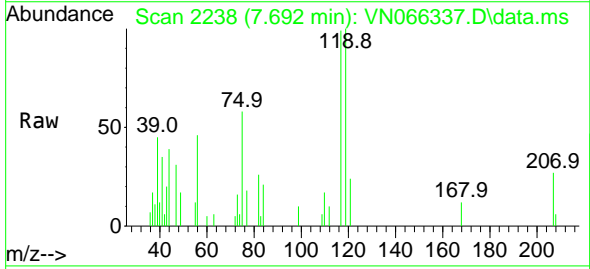

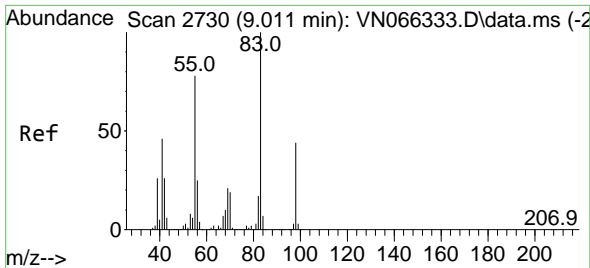

#39
 Methylcyclohexane
 Concen: 1.05 ug/l
 RT: 9.014 min Scan# 2731
 Delta R.T. 0.003 min
 Lab File: VN066337.D
 Acq: 25 Mar 2021 18:06

Instrument :
 MSVOA_N
 ClientSampled :
 VSTDIC001

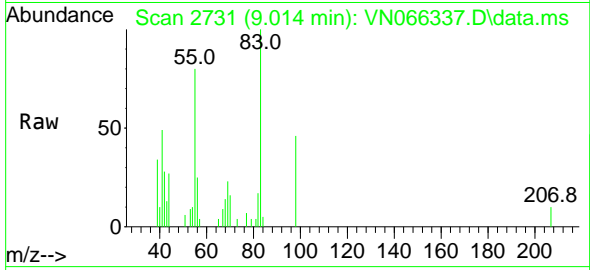

Tgt Ion: 83 Resp: 8831

Ion	Ratio	Lower	Upper
83	100		
55	74.4	62.3	93.5
98	46.3	35.6	53.4

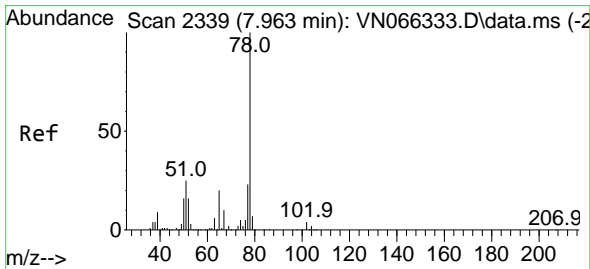
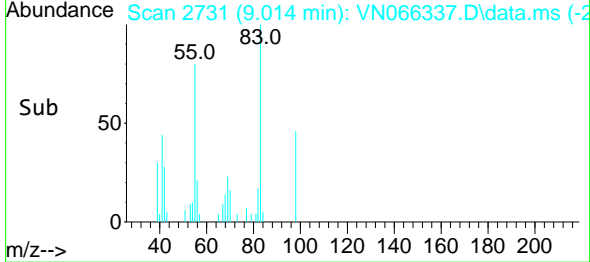
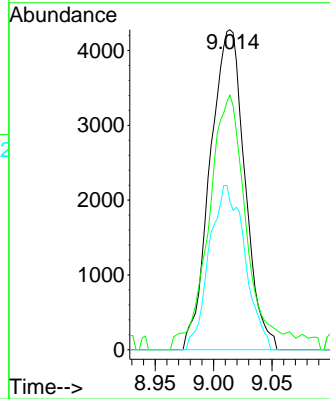

#40
 Benzene
 Concen: 1.01 ug/l
 RT: 7.960 min Scan# 2338
 Delta R.T. -0.003 min
 Lab File: VN066337.D
 Acq: 25 Mar 2021 18:06

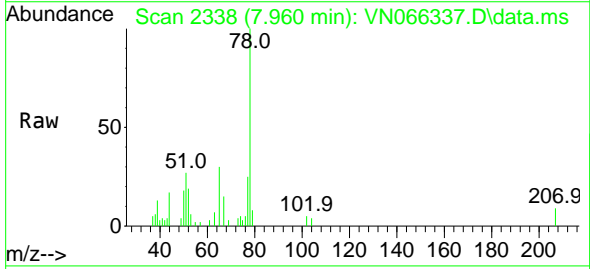

Tgt Ion: 78 Resp: 22954

Ion	Ratio	Lower	Upper
78	100		
77	25.5	18.7	28.1

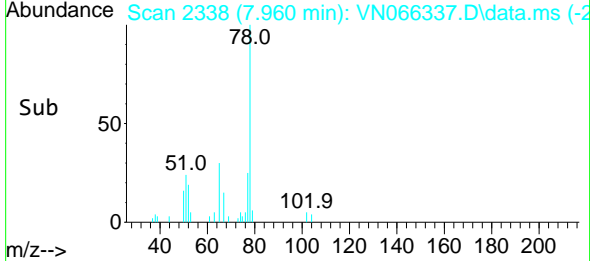
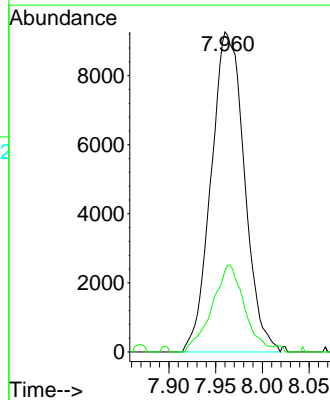

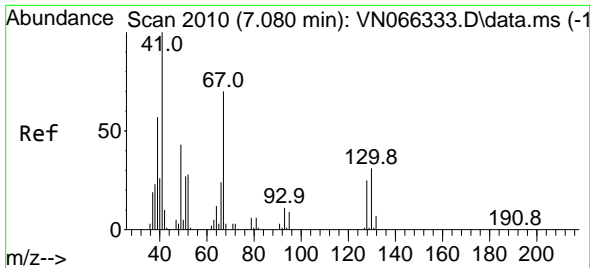

#41
 Methacrylonitrile
 Concen: 0.70 ug/l
 RT: 7.088 min Scan# 2013
 Delta R.T. 0.008 min
 Lab File: VN066337.D
 Acq: 25 Mar 2021 18:06

Instrument :
 MSVOA_N
 ClientSampled :
 VSTDIC001

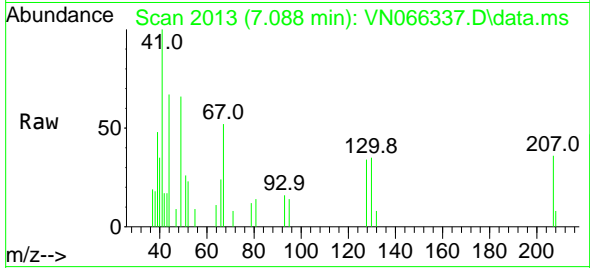

Tgt Ion	Resp	Lower	Upper
41	3811		
39	100		
67	3.3	51.7	77.5#
92	77.4	68.5	102.7
52	0.0	27.8	41.6#

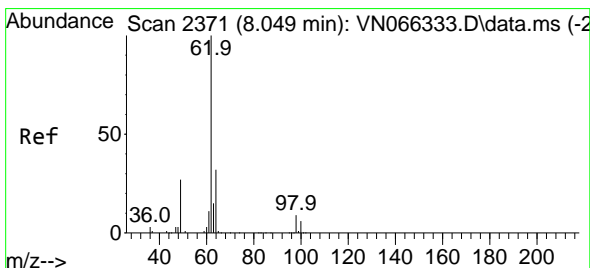
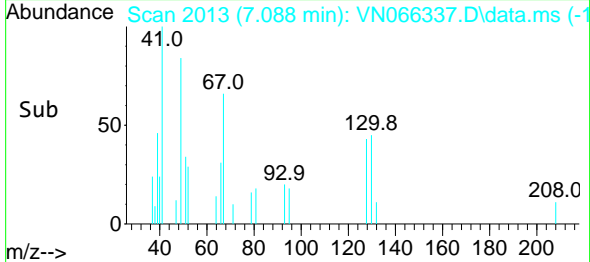
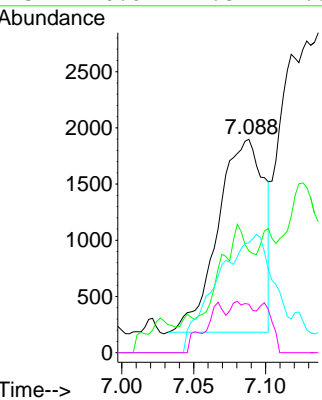

#42
 1,2-Dichloroethane
 Concen: 0.89 ug/l
 RT: 8.043 min Scan# 2369
 Delta R.T. -0.005 min
 Lab File: VN066337.D
 Acq: 25 Mar 2021 18:06

Tgt Ion	Resp	Lower	Upper
62	8013		
62	100		
98	8.1	0.0	17.6

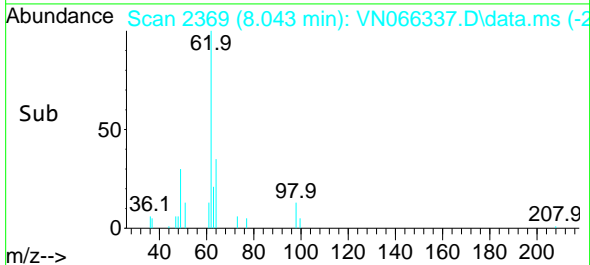
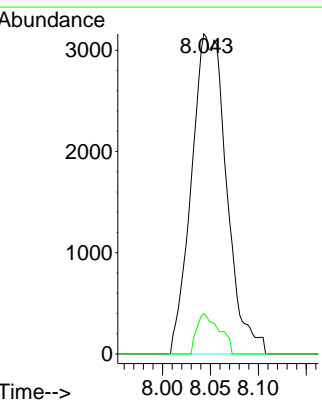
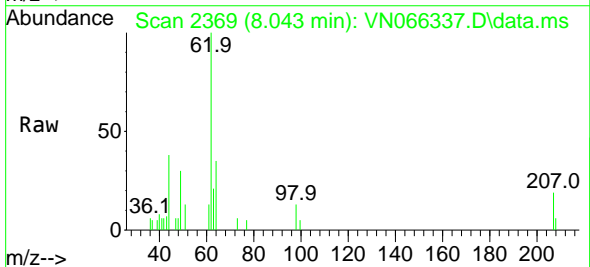

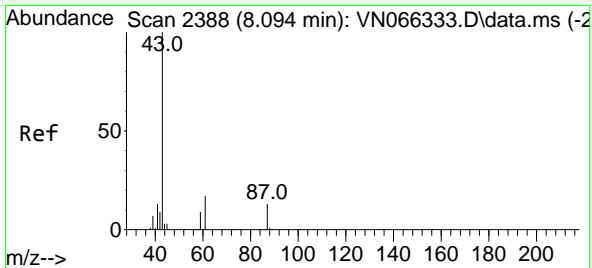

#43
 Isopropyl Acetate
 Concen: 0.67 ug/l
 RT: 8.091 min Scan# 2387
 Delta R.T. -0.003 min
 Lab File: VN066337.D
 Acq: 25 Mar 2021 18:06

Instrument : MSVOA_N
 ClientSampled : VSTDIC001

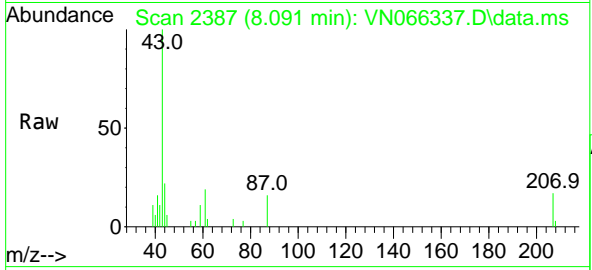

Tgt Ion: 43 Resp: 12468

Ion	Ratio	Lower	Upper
43	100		
61	21.5	15.5	23.3
87	15.0	10.5	15.7

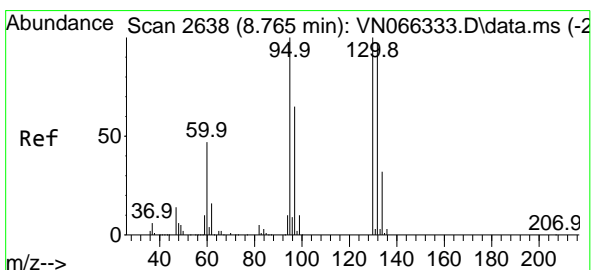
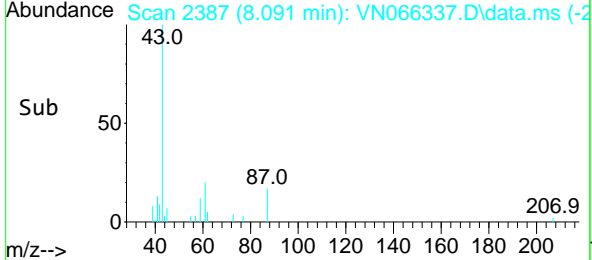
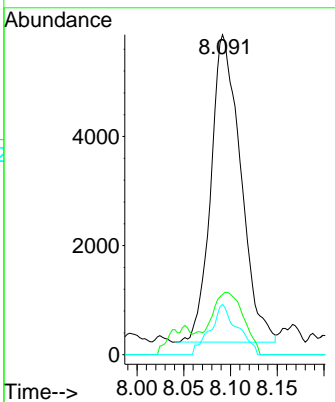

#44
 Trichloroethene
 Concen: 1.09 ug/l
 RT: 8.762 min Scan# 2637
 Delta R.T. -0.003 min
 Lab File: VN066337.D
 Acq: 25 Mar 2021 18:06

Tgt Ion:130 Resp: 5966

Ion	Ratio	Lower	Upper
130	100		
95	98.0	0.0	200.6

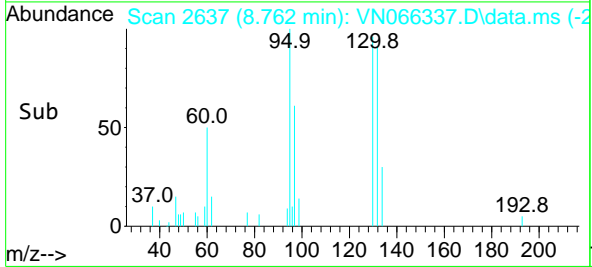
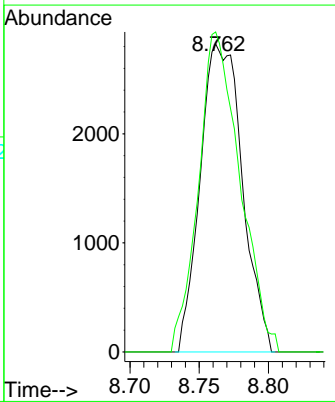
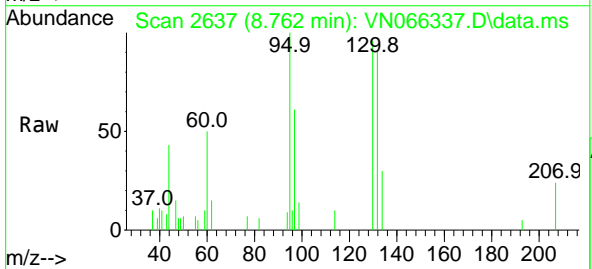

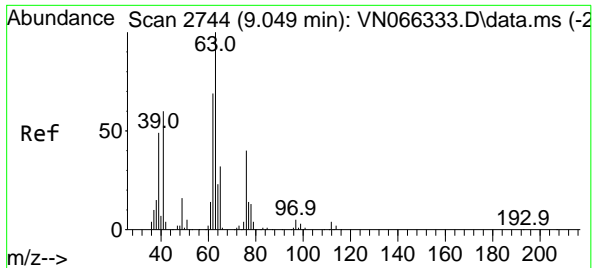

#45
 1,2-Dichloropropane
 Concen: 0.90 ug/l
 RT: 9.052 min Scan# 2745
 Delta R.T. 0.003 min
 Lab File: VN066337.D
 Acq: 25 Mar 2021 18:06

Instrument :
 MSVOA_N
ClientSampled :
 VSTDIC001

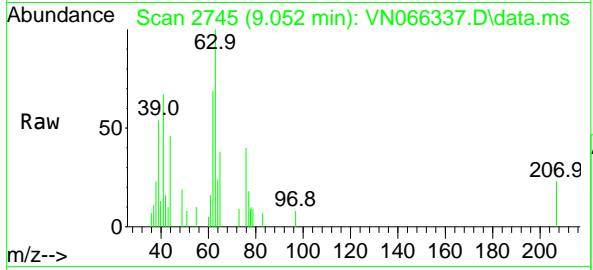

Tgt Ion: 63 Resp: 6068
 Ion Ratio Lower Upper
 63 100
 65 38.0 25.5 38.3

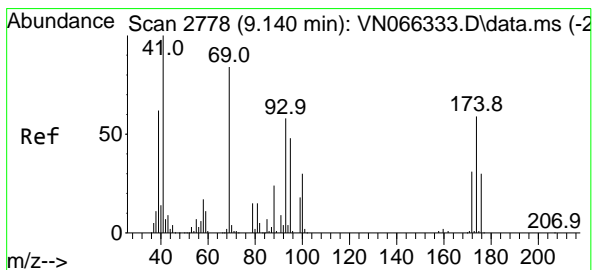
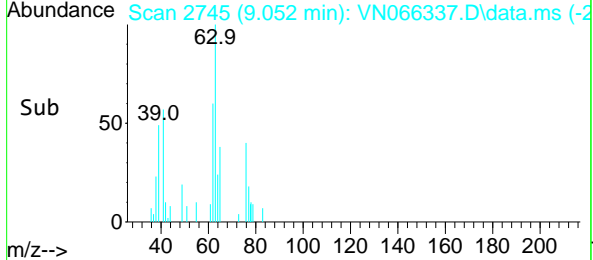
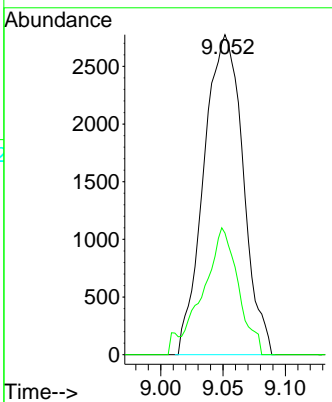

#46
 Dibromomethane
 Concen: 1.11 ug/l
 RT: 9.143 min Scan# 2779
 Delta R.T. 0.003 min
 Lab File: VN066337.D
 Acq: 25 Mar 2021 18:06

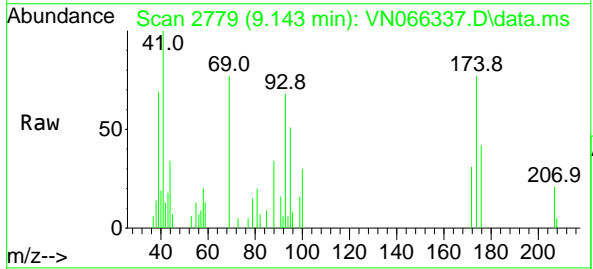

Tgt Ion: 93 Resp: 4175
 Ion Ratio Lower Upper
 93 100
 95 81.6 66.8 100.2
 174 105.5 83.2 124.8

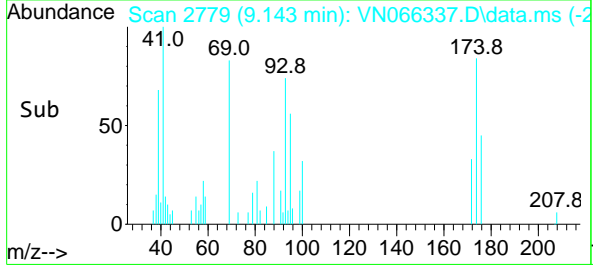
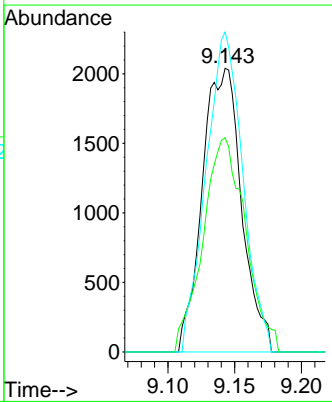

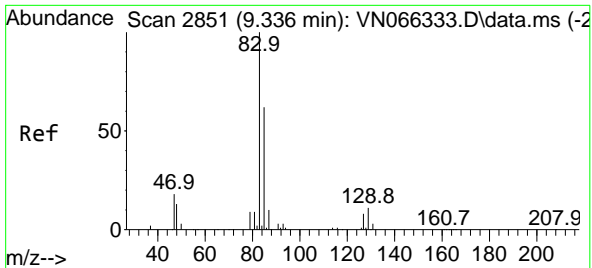

#47
 Bromodichloromethane
 Concen: 0.95 ug/l
 RT: 9.339 min Scan# 2852
 Delta R.T. 0.003 min
 Lab File: VN066337.D
 Acq: 25 Mar 2021 18:06

Instrument :
 MSVOA_N
 ClientSampled :
 VSTDIC001

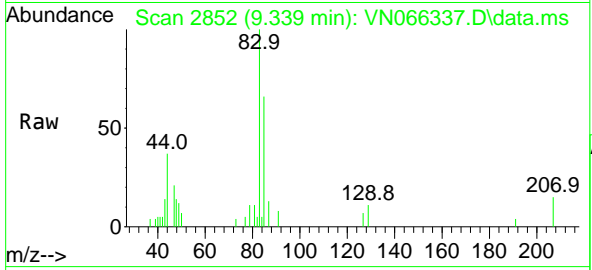

Tgt Ion: 83 Resp: 7831

Ion	Ratio	Lower	Upper
83	100		
85	66.2	49.4	74.2
127	7.0	6.7	10.1

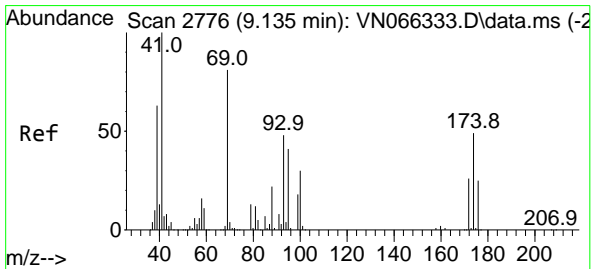
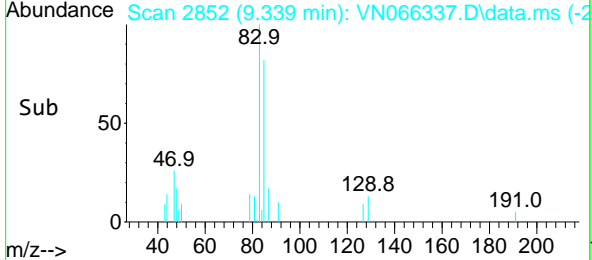
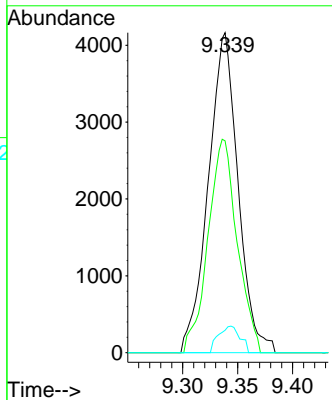

#48
 Methyl methacrylate
 Concen: 0.68 ug/l
 RT: 9.137 min Scan# 2777
 Delta R.T. 0.003 min
 Lab File: VN066337.D
 Acq: 25 Mar 2021 18:06

Tgt Ion: 41 Resp: 6133

Ion	Ratio	Lower	Upper
41	100		
69	85.9	66.2	99.4
39	59.3	51.5	77.3

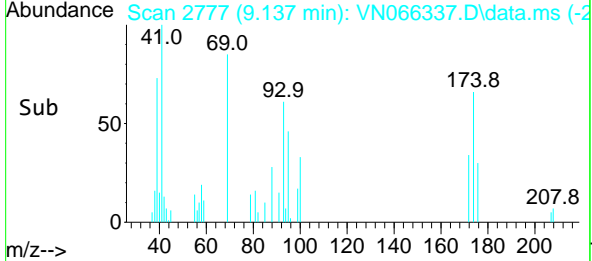
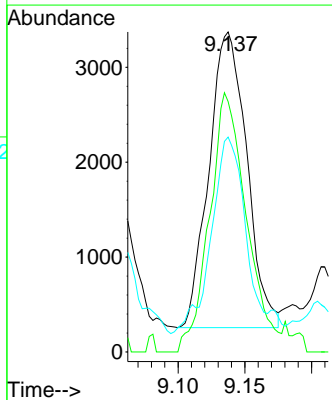
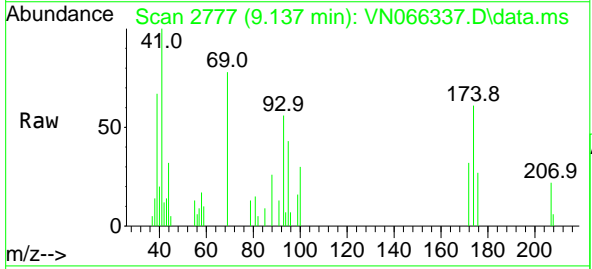

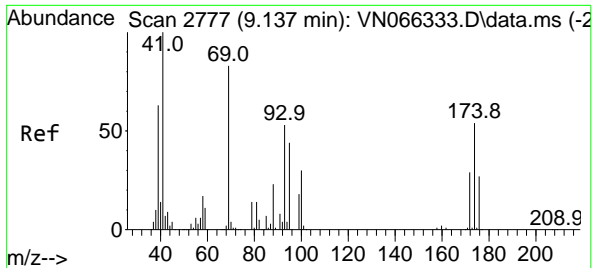

#49
 1,4-Dioxane
 Concen: 23.16 ug/l
 RT: 9.145 min Scan# 2780
 Delta R.T. 0.008 min
 Lab File: VN066337.D
 Acq: 25 Mar 2021 18:06

Instrument :
 MSVOA_N
ClientSampled :
 VSTDIC001

Tgt Ion	Resp	Lower	Upper
88	2010		
88	100		
43	25.5	28.2	42.4#
58	35.8	56.6	84.8#

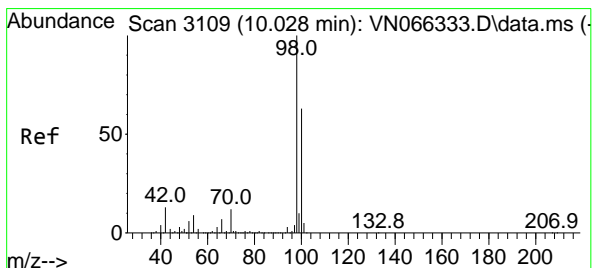
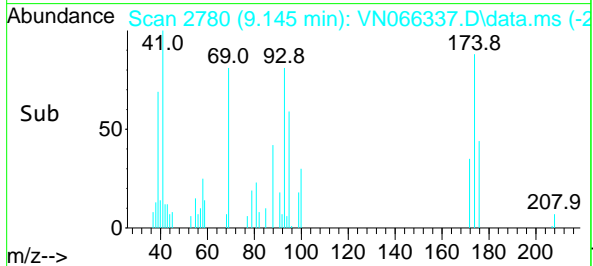
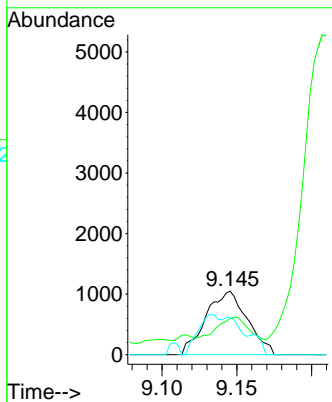
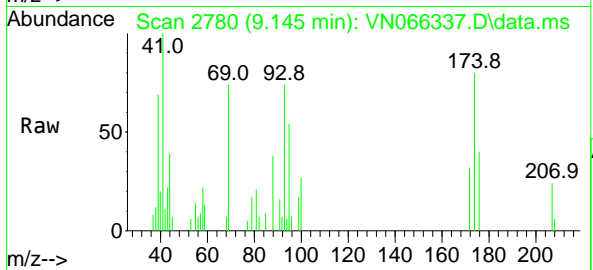

#50
 Toluene-d8
 Concen: 1.32 ug/l
 RT: 10.028 min Scan# 3109
 Delta R.T. 0.000 min
 Lab File: VN066337.D
 Acq: 25 Mar 2021 18:06

Tgt Ion	Resp	Lower	Upper
98	24877		
98	100		
100	63.2	50.5	75.7

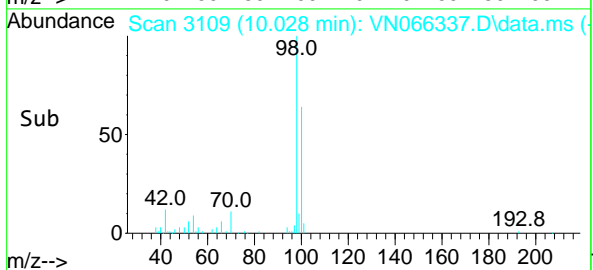
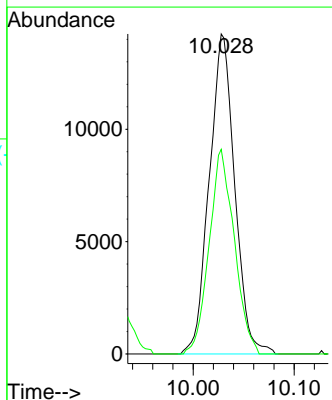
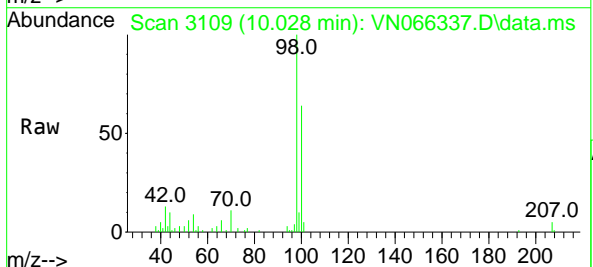

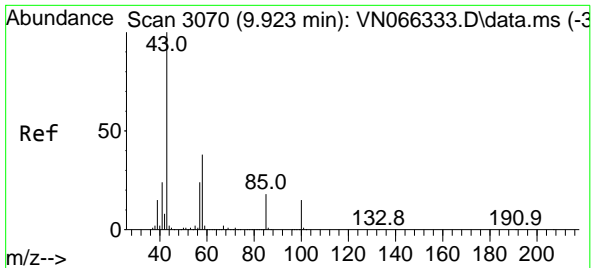

#51
 4-Methyl-2-Pentanone
 Concen: 3.29 ug/l
 RT: 9.923 min Scan# 3070
 Delta R.T. 0.000 min
 Lab File: VN066337.D
 Acq: 25 Mar 2021 18:06

Instrument :
 MSVOA_N
ClientSampled :
 VSTDIC001

Tgt Ion: 43 Resp: 36865
 Ion Ratio Lower Upper
 43 100
 58 38.0 30.8 46.2

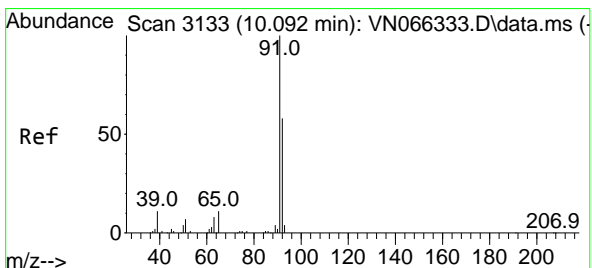
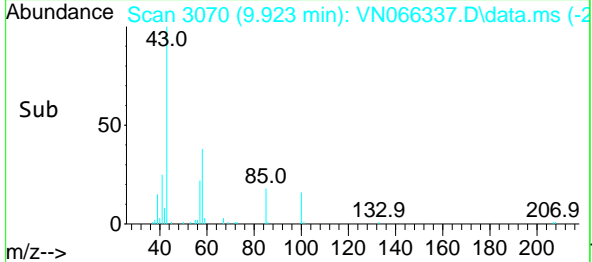
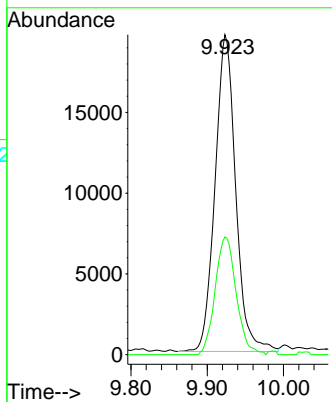
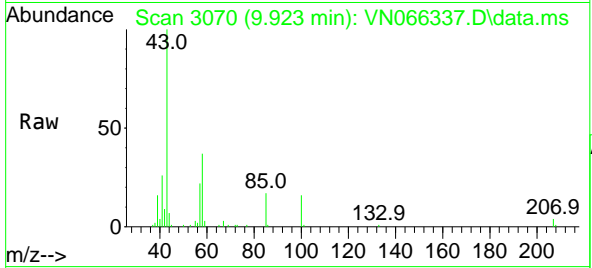

#52
 Toluene
 Concen: 0.99 ug/l
 RT: 10.092 min Scan# 3133
 Delta R.T. 0.000 min
 Lab File: VN066337.D
 Acq: 25 Mar 2021 18:06

Tgt Ion: 92 Resp: 13311
 Ion Ratio Lower Upper
 92 100
 91 172.4 138.8 208.2

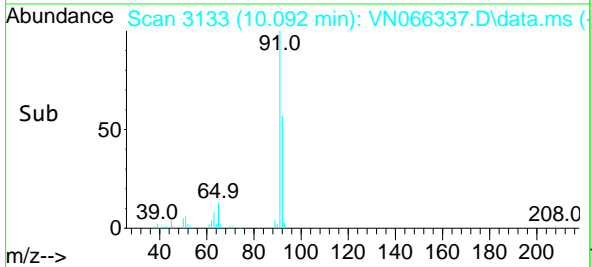
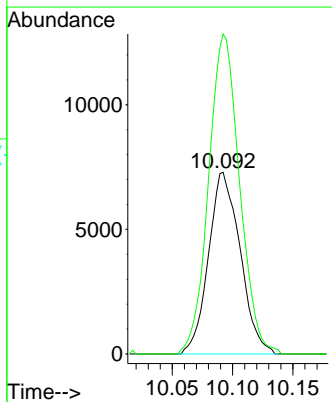
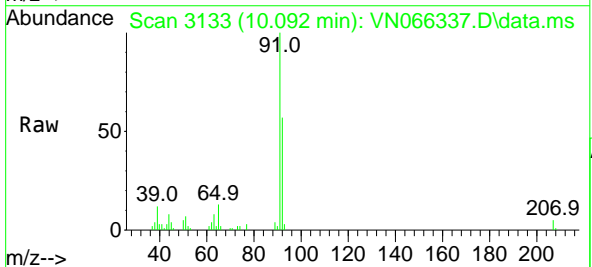

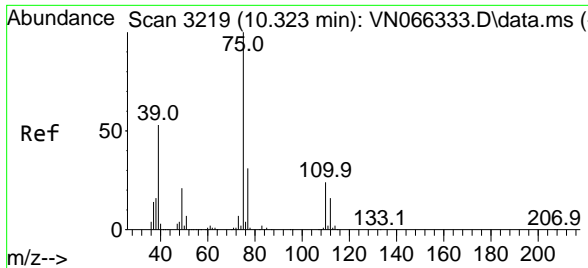

#53
 t-1,3-Dichloropropene
 Concen: 0.85 ug/l
 RT: 10.326 min Scan# 3220
 Delta R.T. 0.003 min
 Lab File: VN066337.D
 Acq: 25 Mar 2021 18:06

Instrument :
 MSVOA_N
 ClientSampled :
 VSTDIC001

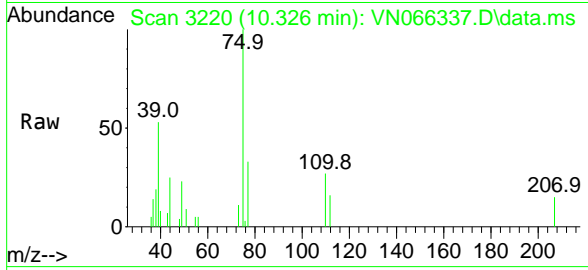

Tgt Ion: 75 Resp: 8214
 Ion Ratio Lower Upper
 75 100
 77 27.5 25.0 37.6

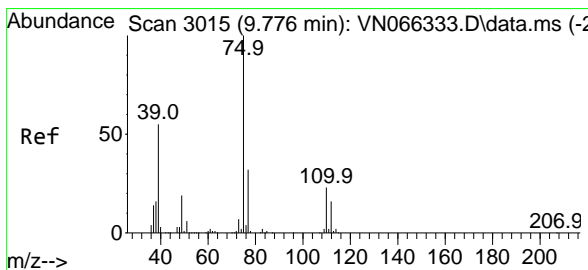
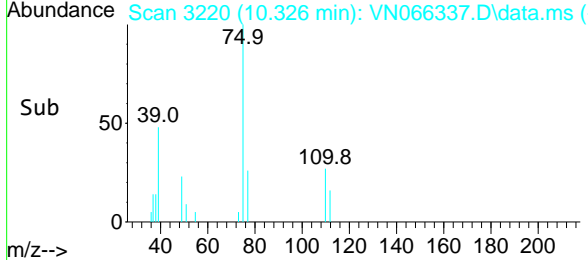
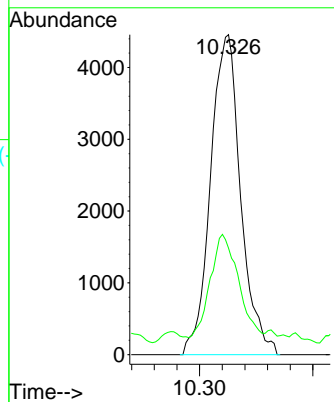

#54
 cis-1,3-Dichloropropene
 Concen: 0.87 ug/l
 RT: 9.776 min Scan# 3015
 Delta R.T. 0.000 min
 Lab File: VN066337.D
 Acq: 25 Mar 2021 18:06

Tgt Ion: 75 Resp: 8948
 Ion Ratio Lower Upper
 75 100
 77 32.3 25.4 38.2
 39 54.0 44.2 66.4

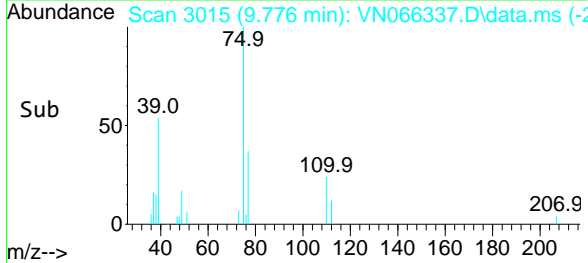
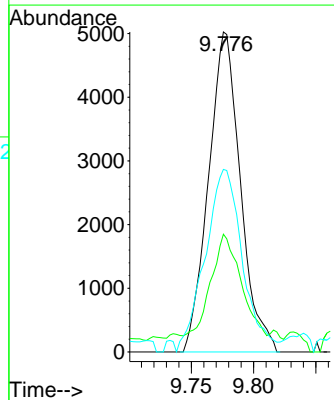
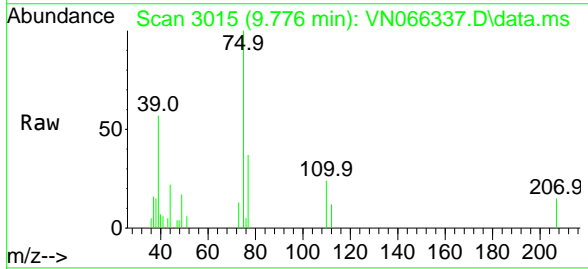

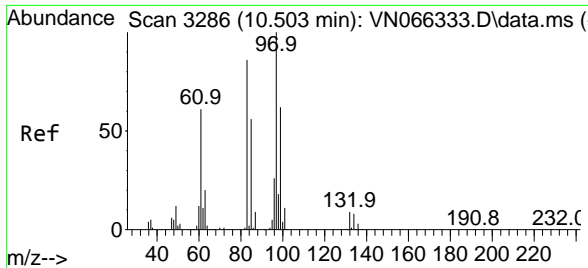

#55
 1,1,2-Trichloroethane
 Concen: 1.04 ug/l
 RT: 10.503 min Scan# 3286
 Delta R.T. 0.000 min
 Lab File: VN066337.D
 Acq: 25 Mar 2021 18:06

Instrument :
 MSVOA_N
 ClientSampled :
 VSTDIC001

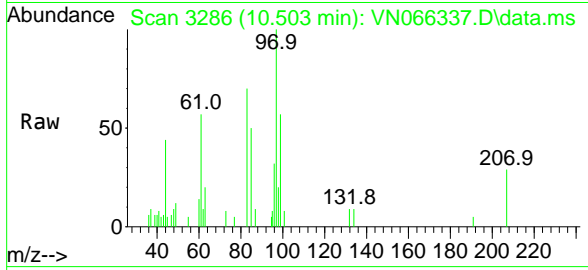

Tgt Ion: 97 Resp: 5520

Ion	Ratio	Lower	Upper
97	100		
83	70.4	68.9	103.3
85	50.4	45.1	67.7
99	57.2	49.9	74.9

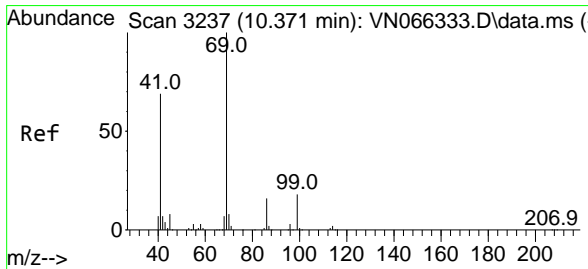
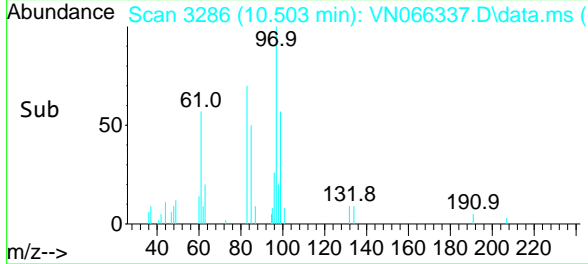
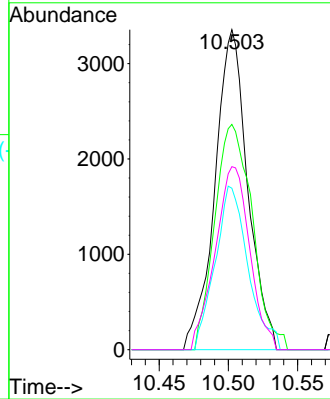

#56
 Ethyl methacrylate
 Concen: 0.84 ug/l
 RT: 10.371 min Scan# 3237
 Delta R.T. 0.000 min
 Lab File: VN066337.D
 Acq: 25 Mar 2021 18:06

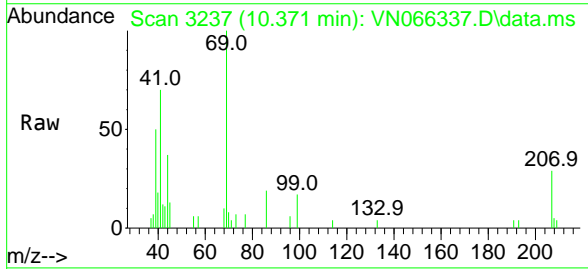

Tgt Ion: 69 Resp: 7652

Ion	Ratio	Lower	Upper
69	100		
41	65.3	55.3	82.9
39	40.9	33.8	50.6

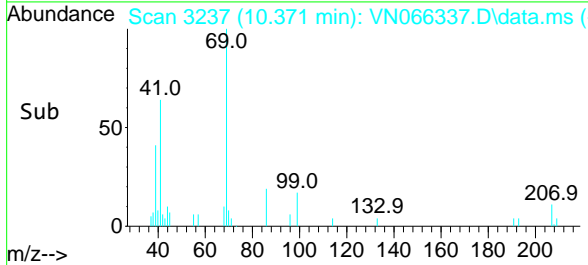
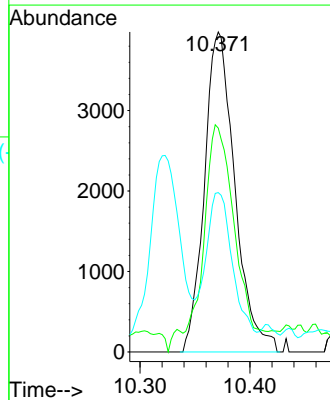

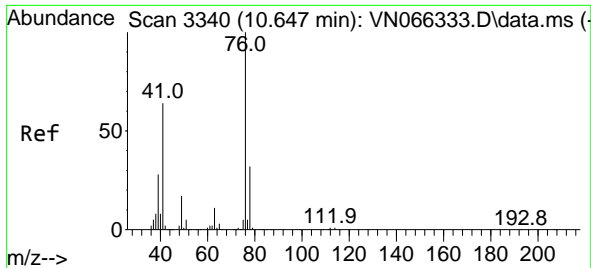

#57
 1,3-Dichloropropane
 Concen: 0.83 ug/l
 RT: 10.647 min Scan# 3340
 Delta R.T. 0.000 min
 Lab File: VN066337.D
 Acq: 25 Mar 2021 18:06

Instrument :
 MSVOA_N
 ClientSampled :
 VSTDIC001

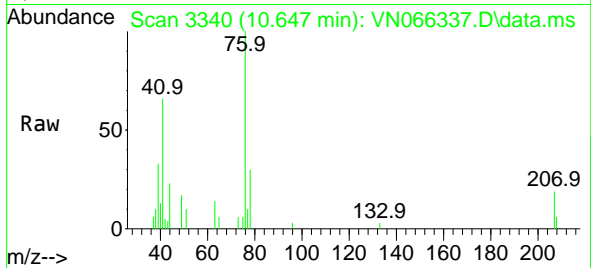

Tgt Ion: 76 Resp: 8320
 Ion Ratio Lower Upper
 76 100
 78 35.8 25.9 38.9

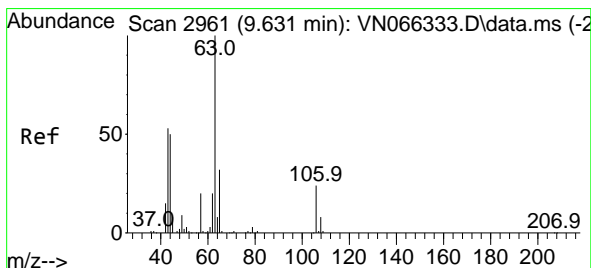
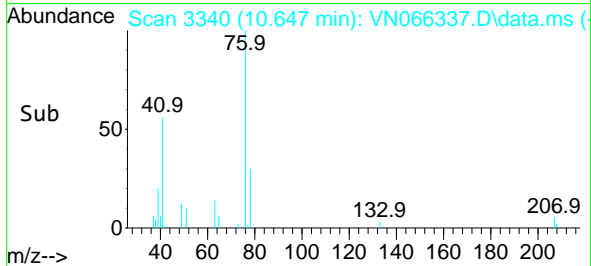
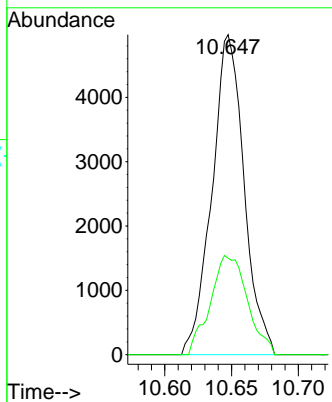

#58
 2-Chloroethyl Vinyl ether
 Concen: 0.92 ug/l
 RT: 9.634 min Scan# 2962
 Delta R.T. 0.003 min
 Lab File: VN066337.D
 Acq: 25 Mar 2021 18:06

Tgt Ion: 63 Resp: 2578
 Ion Ratio Lower Upper
 63 100
 106 25.4 21.0 31.4

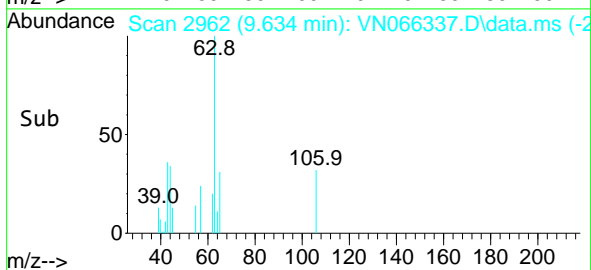
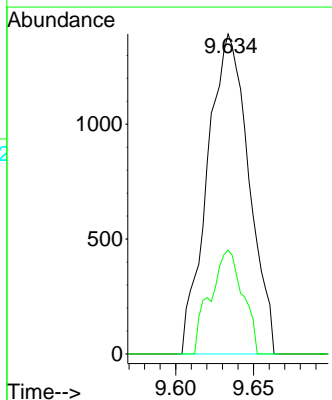
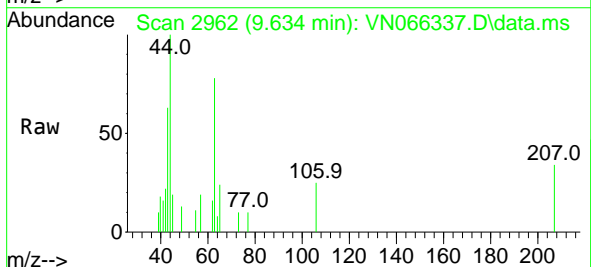

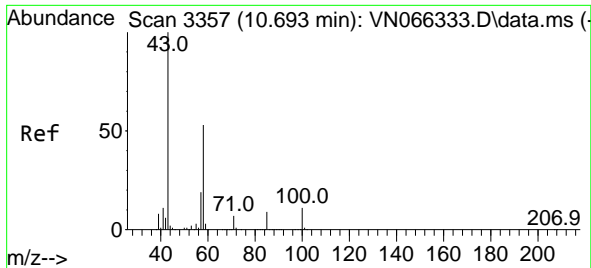

#59
 2-Hexanone
 Concen: 2.94 ug/l
 RT: 10.698 min Scan# 3359
 Delta R.T. 0.005 min
 Lab File: VN066337.D
 Acq: 25 Mar 2021 18:06

Instrument :
 MSVOA_N
 ClientSampled :
 VSTDIC001

Tgt Ion: 43 Resp: 23530
 Ion Ratio Lower Upper
 43 100
 58 55.4 26.6 79.8

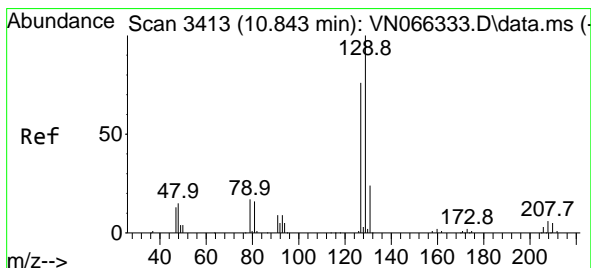
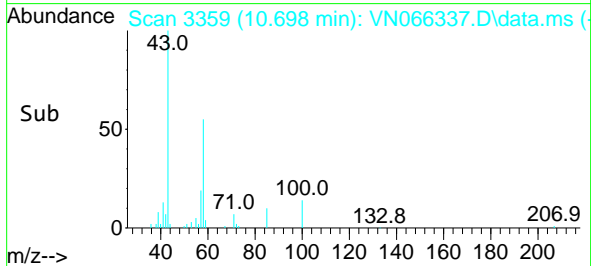
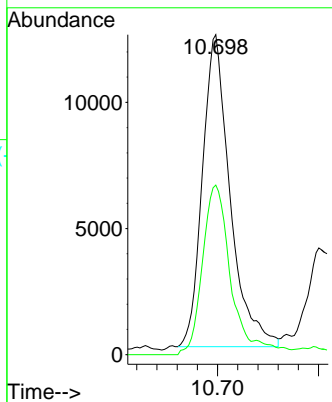
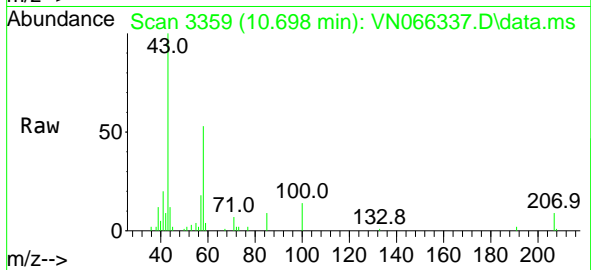

#60
 Dibromochloromethane
 Concen: 1.00 ug/l
 RT: 10.840 min Scan# 3412
 Delta R.T. -0.003 min
 Lab File: VN066337.D
 Acq: 25 Mar 2021 18:06

Tgt Ion: 129 Resp: 5604
 Ion Ratio Lower Upper
 129 100
 127 71.2 38.5 115.5

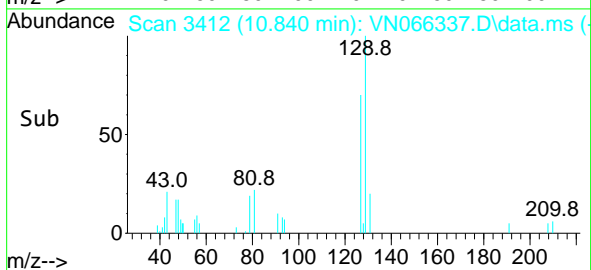
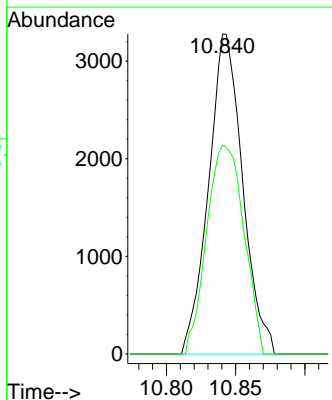
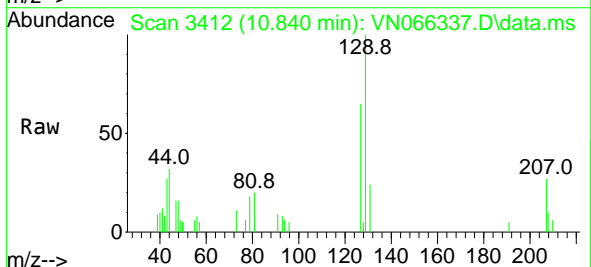

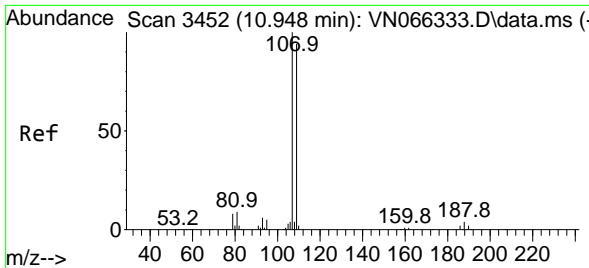

#61
 1,2-Dibromoethane
 Concen: 0.94 ug/l
 RT: 10.945 min Scan# 3451
 Delta R.T. -0.003 min
 Lab File: VN066337.D
 Acq: 25 Mar 2021 18:06

Instrument :
 MSVOA_N
 ClientSampled :
 VSTDIC001

Tgt Ion:107 Resp: 5121
 Ion Ratio Lower Upper
 107 100
 109 99.3 75.4 113.2

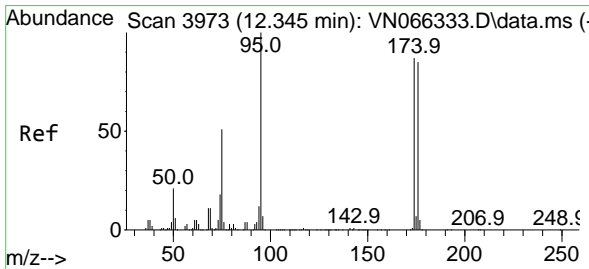
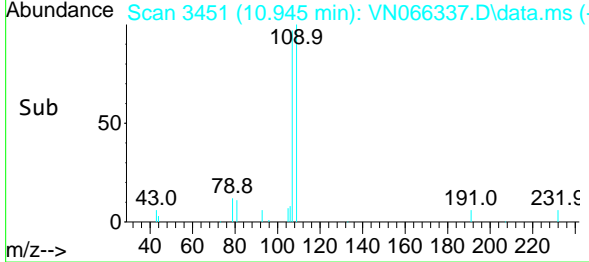
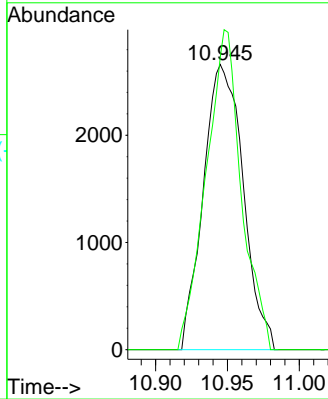
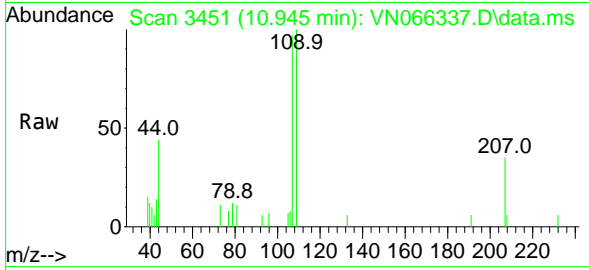

#62
 4-Bromofluorobenzene
 Concen: 1.15 ug/l
 RT: 12.348 min Scan# 3974
 Delta R.T. 0.003 min
 Lab File: VN066337.D
 Acq: 25 Mar 2021 18:06

Tgt Ion: 95 Resp: 7977
 Ion Ratio Lower Upper
 95 100
 174 83.4 0.0 172.2
 176 87.3 0.0 167.8

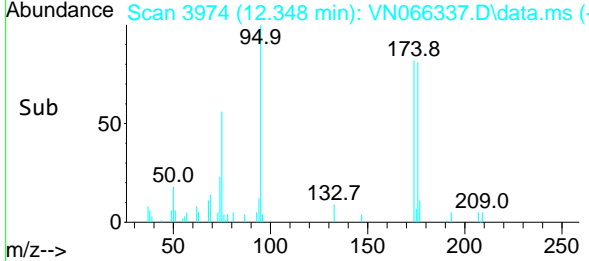
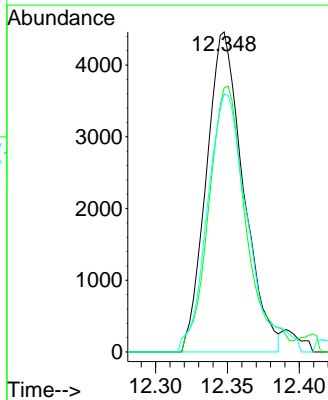
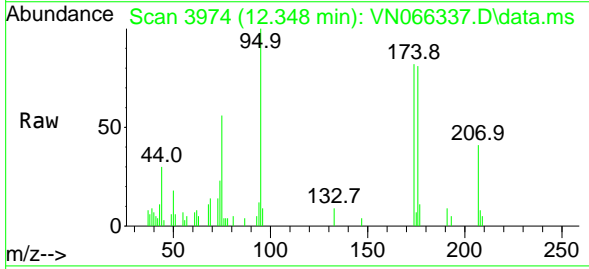

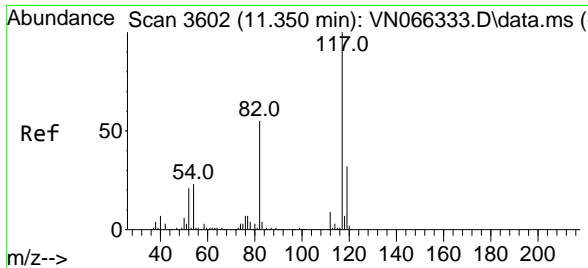

#63
 Chlorobenzene-d5
 Concen: 50.00 ug/l
 RT: 11.347 min Scan# 3601
 Delta R.T. -0.003 min
 Lab File: VN066337.D
 Acq: 25 Mar 2021 18:06

Instrument :
 MSVOA_N
 ClientSampled :
 VSTDIC001

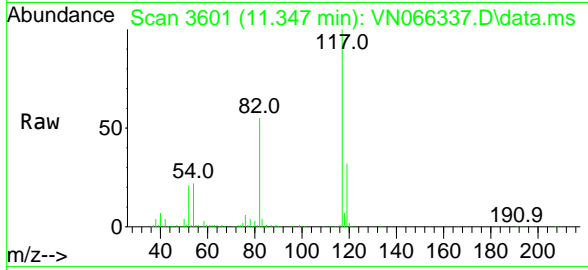

Tgt Ion:117 Resp: 578557

Ion	Ratio	Lower	Upper
117	100		
82	55.3	44.2	66.4
119	31.8	25.8	38.6

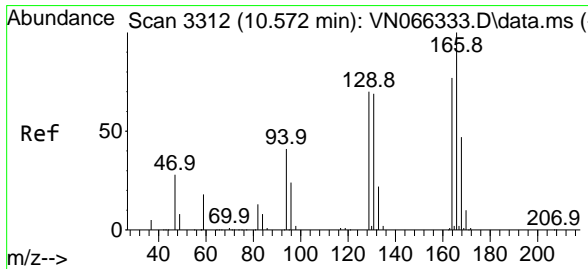
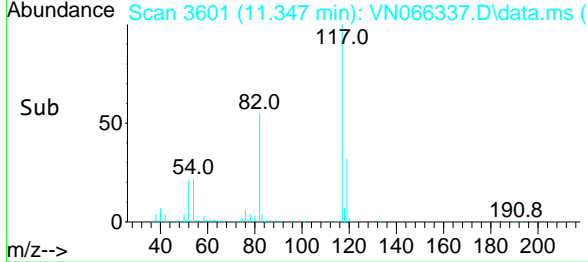
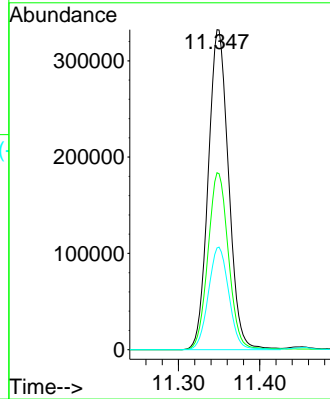

#64
 Tetrachloroethene
 Concen: 1.30 ug/l
 RT: 10.570 min Scan# 3311
 Delta R.T. -0.003 min
 Lab File: VN066337.D
 Acq: 25 Mar 2021 18:06

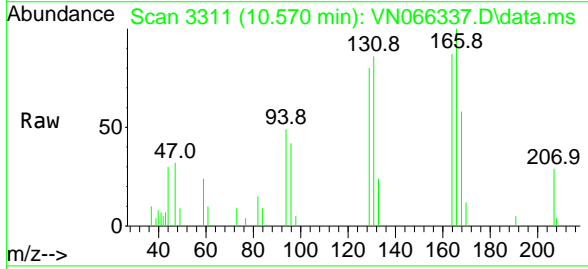

Tgt Ion:164 Resp: 6209

Ion	Ratio	Lower	Upper
164	100		
166	114.8	103.3	154.9
129	91.4	72.5	108.7
131	99.2	71.1	106.7

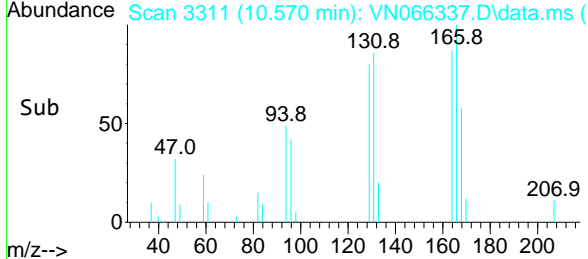
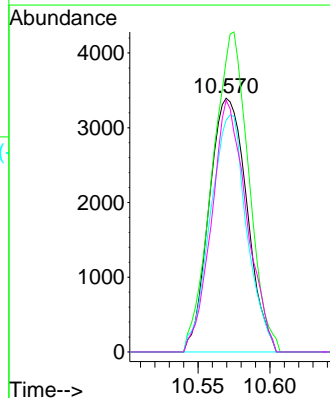

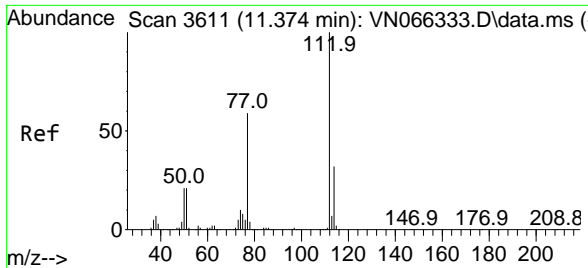

#65
 Chlorobenzene
 Concen: 1.13 ug/l
 RT: 11.374 min Scan# 3611
 Delta R.T. 0.000 min
 Lab File: VN066337.D
 Acq: 25 Mar 2021 18:06

Instrument :
 MSVOA_N
 ClientSampled :
 VSTDIC001

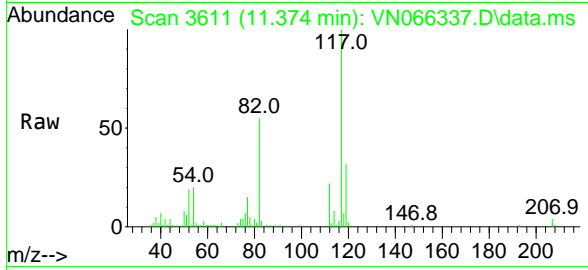

Tgt Ion:112 Resp: 13572
 Ion Ratio Lower Upper
 112 100
 114 37.8 25.7 38.5

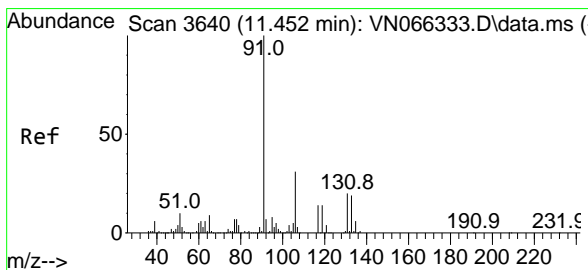
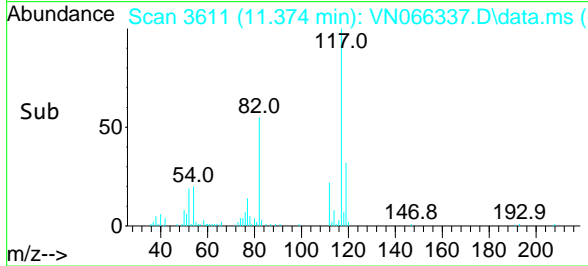
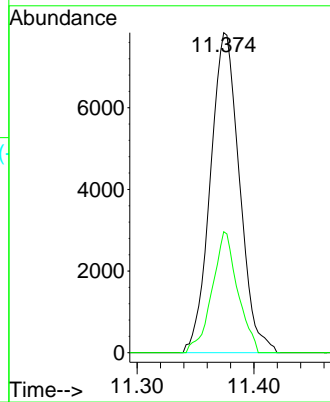

#66
 1,1,1,2-Tetrachloroethane
 Concen: 1.08 ug/l
 RT: 11.449 min Scan# 3639
 Delta R.T. -0.003 min
 Lab File: VN066337.D
 Acq: 25 Mar 2021 18:06

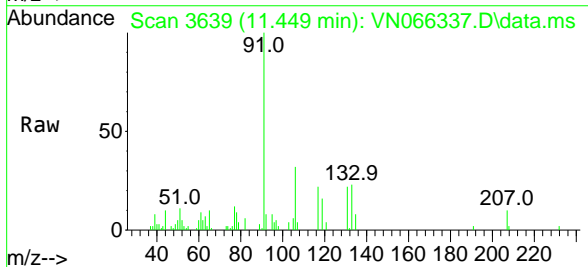

Tgt Ion:131 Resp: 4851
 Ion Ratio Lower Upper
 131 100
 133 113.7 47.6 142.8
 119 0.0 33.6 100.6#

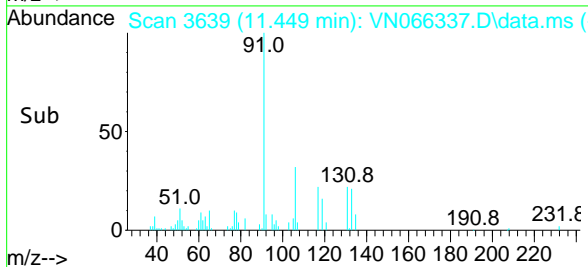
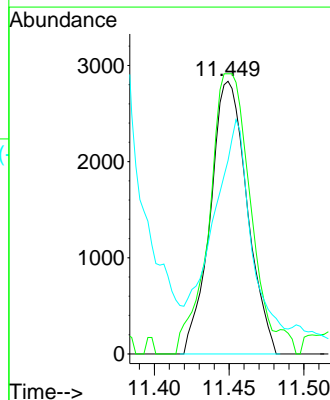

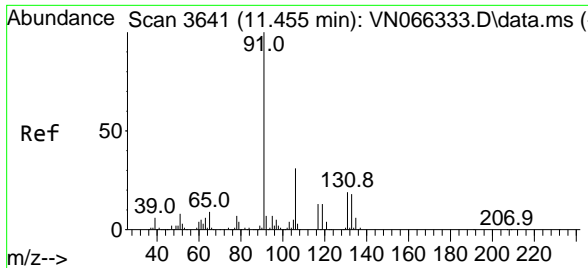

#67
 Ethyl Benzene
 Concen: 1.06 ug/l
 RT: 11.455 min Scan# 3641
 Delta R.T. 0.000 min
 Lab File: VN066337.D
 Acq: 25 Mar 2021 18:06

Instrument : MSVOA_N
 ClientSampled : VSTDIC001

Tgt Ion: 91 Resp: 23838
 Ion Ratio Lower Upper
 91 100
 106 33.8 24.7 37.1

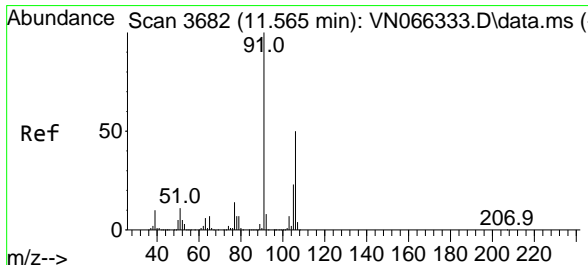
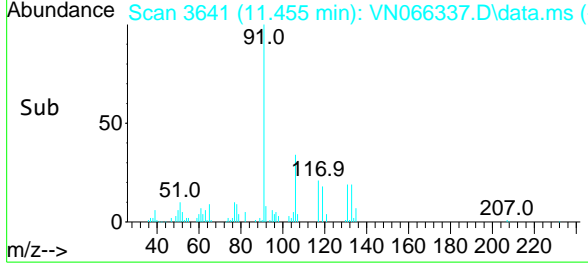
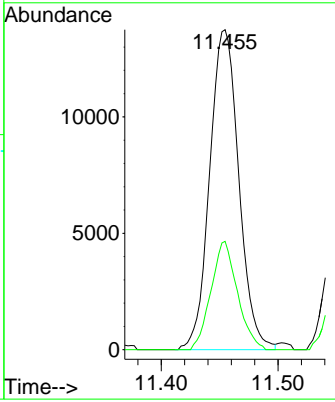
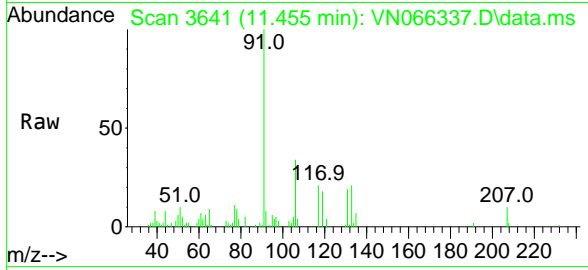

#68
 m/p-Xylenes
 Concen: 2.17 ug/l
 RT: 11.565 min Scan# 3682
 Delta R.T. 0.000 min
 Lab File: VN066337.D
 Acq: 25 Mar 2021 18:06

Tgt Ion: 106 Resp: 17735
 Ion Ratio Lower Upper
 106 100
 91 198.0 162.7 244.1

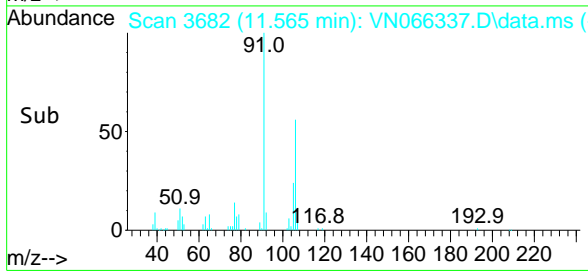
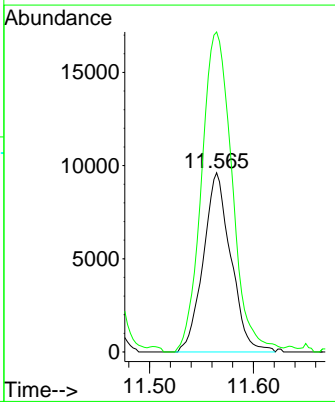
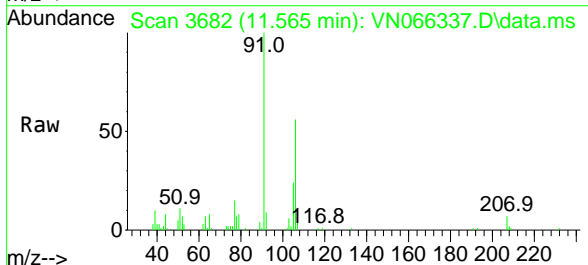

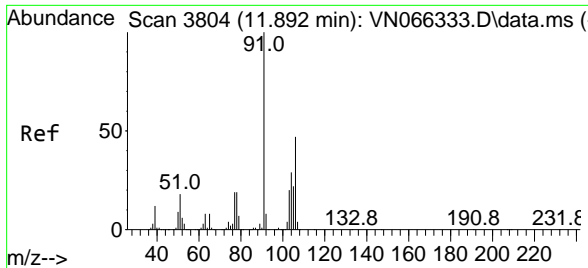

#69
 o-Xylene
 Concen: 1.03 ug/l
 RT: 11.894 min Scan# 3805
 Delta R.T. 0.003 min
 Lab File: VN066337.D
 Acq: 25 Mar 2021 18:06

Instrument :
 MSVOA_N
ClientSampled :
 VSTDIC001

Tgt Ion:106 Resp: 8105
 Ion Ratio Lower Upper
 106 100
 91 209.9 107.1 321.4

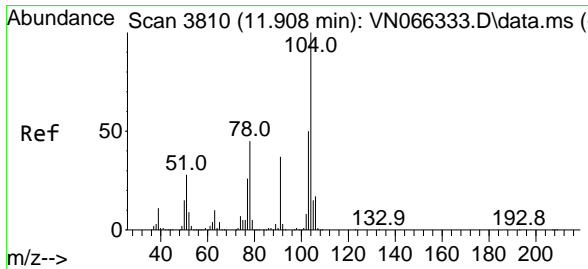
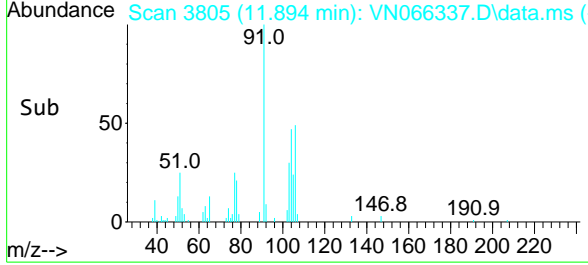
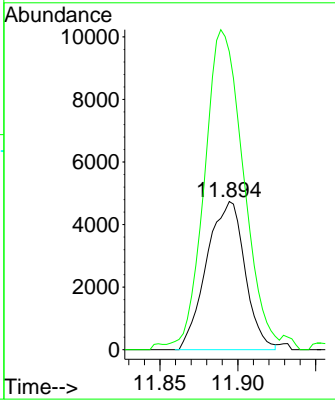
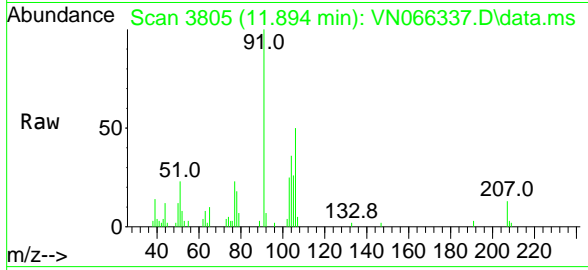

#70
 Styrene
 Concen: 1.05 ug/l
 RT: 11.908 min Scan# 3810
 Delta R.T. 0.000 min
 Lab File: VN066337.D
 Acq: 25 Mar 2021 18:06

Tgt Ion:104 Resp: 13490
 Ion Ratio Lower Upper
 104 100
 78 48.0 40.7 61.1
 103 52.7 44.2 66.2

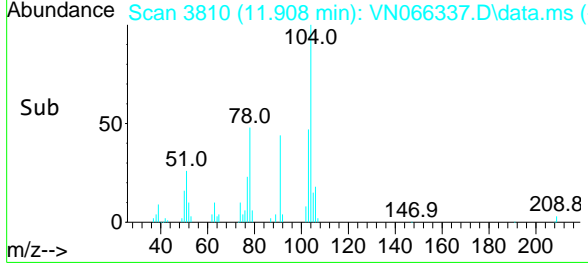
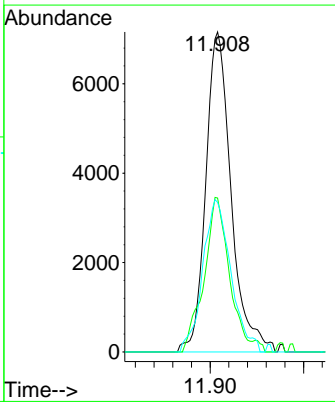
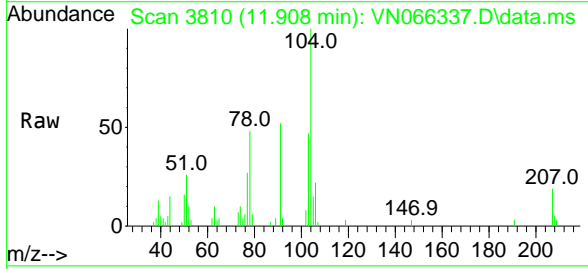

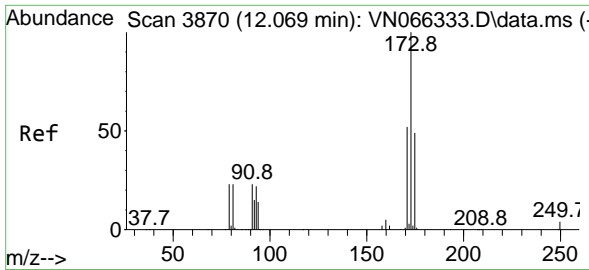

#71
 Bromoform
 Concen: 1.05 ug/l
 RT: 12.071 min Scan# 3871
 Delta R.T. 0.003 min
 Lab File: VN066337.D
 Acq: 25 Mar 2021 18:06

Instrument :
 MSVOA_N
 ClientSampled :
 VSTDIC001

Tgt Ion	Resp	Lower	Upper
173	3630		
175	47.1	24.3	72.8
254	0.0	0.0	0.0

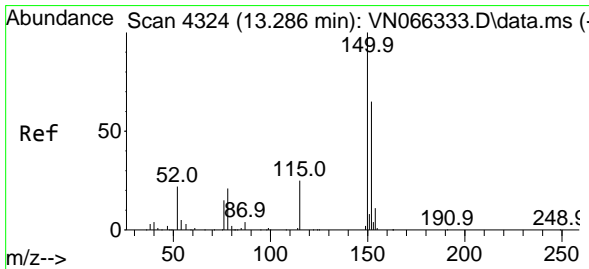
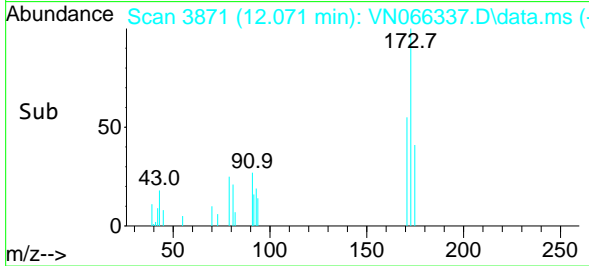
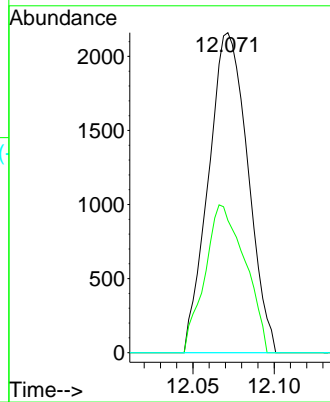
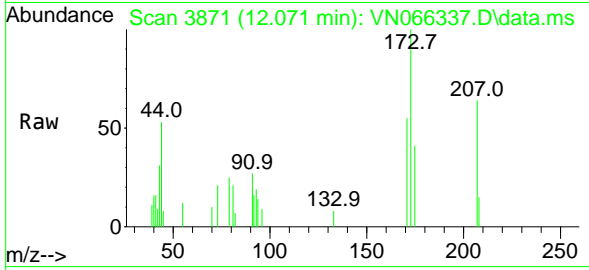

#72
 1,4-Dichlorobenzene-d4
 Concen: 50.00 ug/l
 RT: 13.289 min Scan# 4325
 Delta R.T. 0.003 min
 Lab File: VN066337.D
 Acq: 25 Mar 2021 18:06

Tgt Ion	Resp	Lower	Upper
152	251970		
115	54.5	27.8	83.4
150	155.3	0.0	348.4

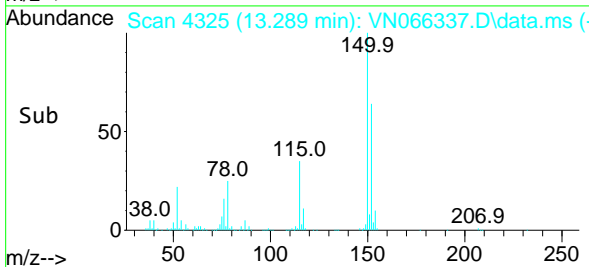
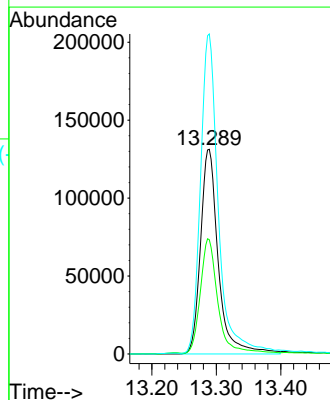
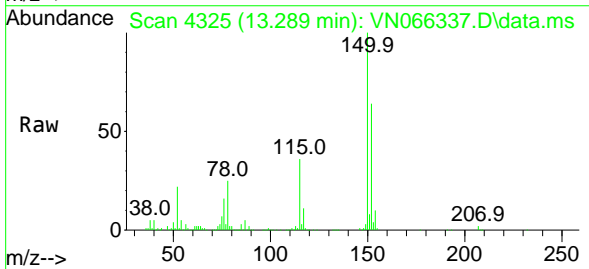

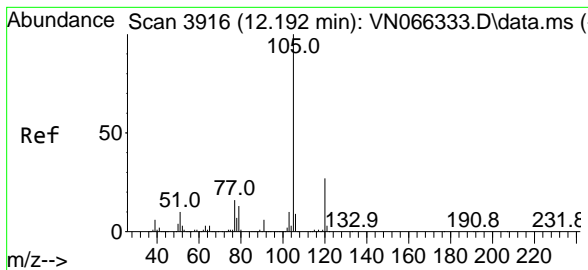

#73
 Isopropylbenzene
 Concen: 1.11 ug/l
 RT: 12.195 min Scan# 3917
 Delta R.T. 0.003 min
 Lab File: VN066337.D
 Acq: 25 Mar 2021 18:06

Instrument :
 MSVOA_N
 ClientSampled :
 VSTDIC001

Tgt Ion:105 Resp: 21552
 Ion Ratio Lower Upper
 105 100
 120 25.9 13.3 39.8

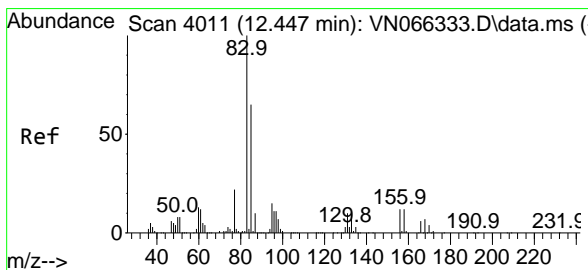
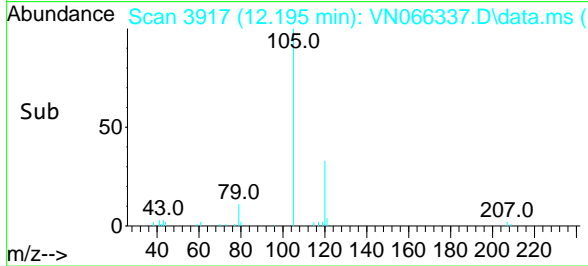
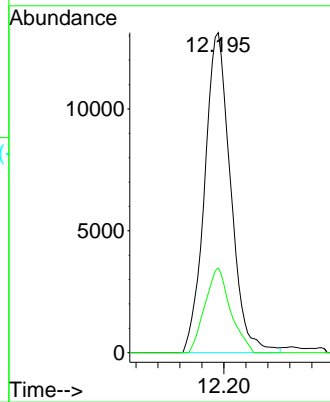
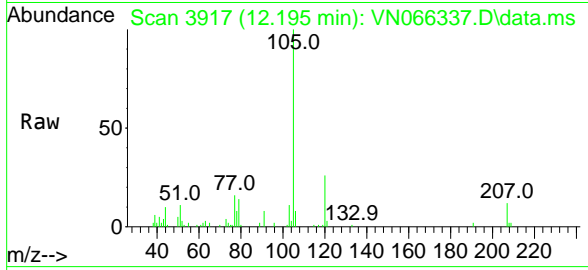

#75
 1,1,2,2-Tetrachloroethane
 Concen: 1.05 ug/l
 RT: 12.452 min Scan# 4013
 Delta R.T. 0.005 min
 Lab File: VN066337.D
 Acq: 25 Mar 2021 18:06

Tgt Ion: 83 Resp: 7193
 Ion Ratio Lower Upper
 83 100
 131 8.0 5.0 15.0
 85 60.9 33.8 101.3

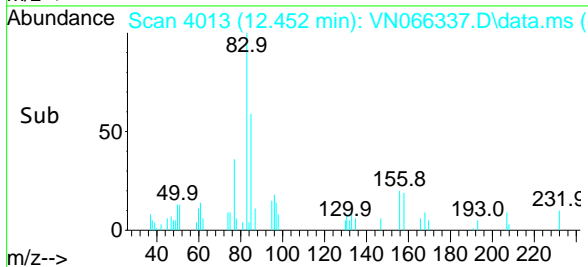
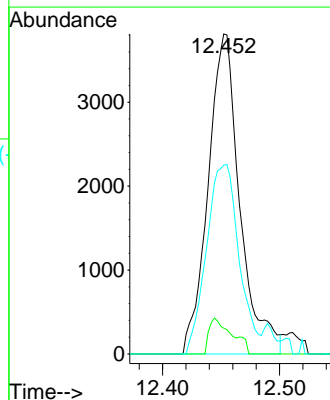
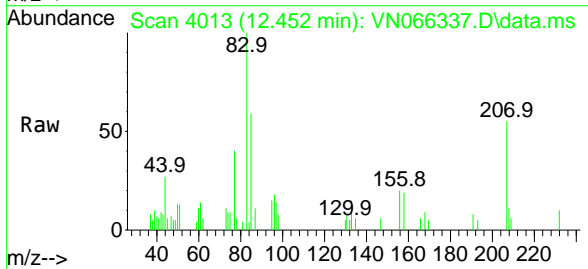

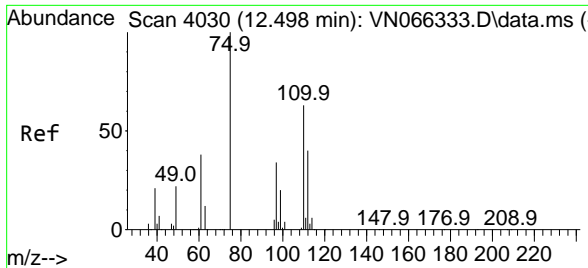

#76
 1,2,3-Trichloropropane
 Concen: 0.91 ug/l
 RT: 12.501 min Scan# 4031
 Delta R.T. 0.003 min
 Lab File: VN066337.D
 Acq: 25 Mar 2021 18:06

Instrument :
 MSVOA_N
 ClientSampled :
 VSTDIC001

Tgt Ion: 75 Resp: 6573
 Ion Ratio Lower Upper
 75 100
 77 0.0 0.0 0.0

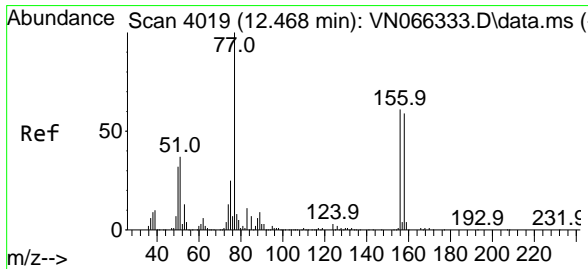
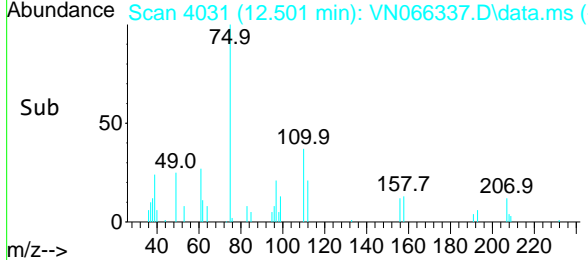
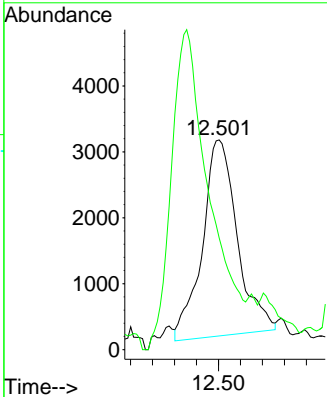
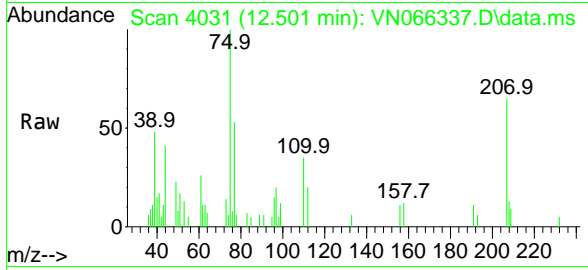

#77
 Bromobenzene
 Concen: 1.14 ug/l
 RT: 12.474 min Scan# 4021
 Delta R.T. 0.005 min
 Lab File: VN066337.D
 Acq: 25 Mar 2021 18:06

Tgt Ion:156 Resp: 5219
 Ion Ratio Lower Upper
 156 100
 77 224.3 99.7 299.1
 158 106.0 48.8 146.3

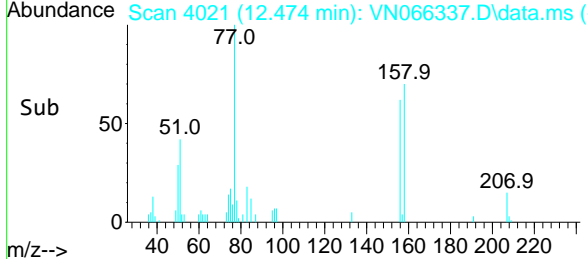
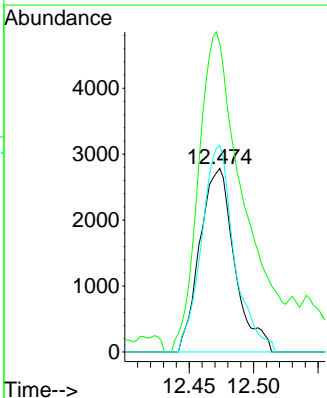
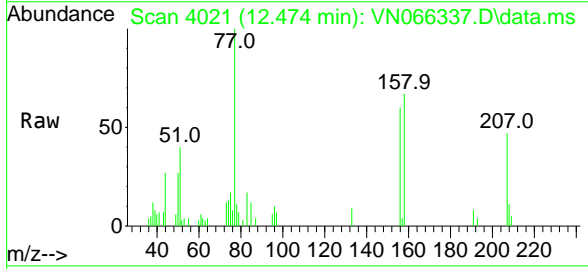

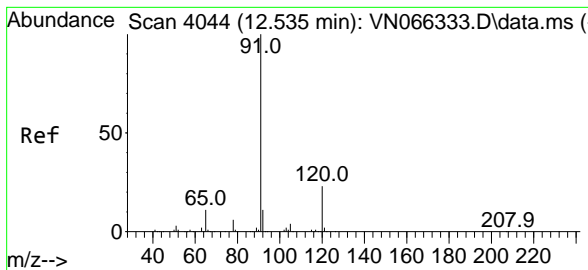

#78
 n-propylbenzene
 Concen: 0.98 ug/l
 RT: 12.538 min Scan# 4045
 Delta R.T. 0.003 min
 Lab File: VN066337.D
 Acq: 25 Mar 2021 18:06

Instrument :
 MSVOA_N
 ClientSampled :
 VSTDIC001

Tgt Ion: 91 Resp: 22537
 Ion Ratio Lower Upper
 91 100
 120 22.4 11.7 35.1

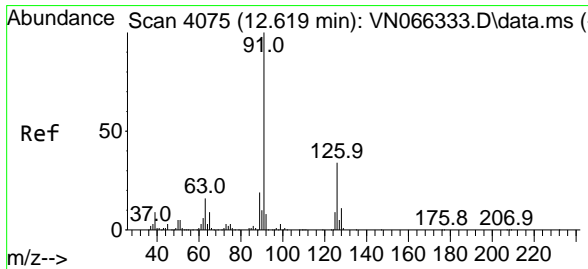
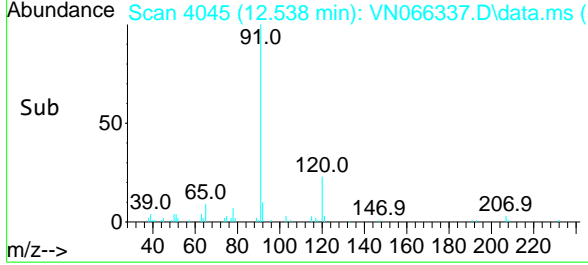
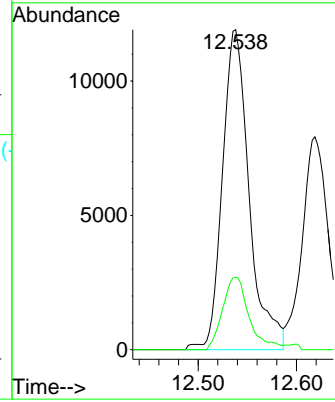
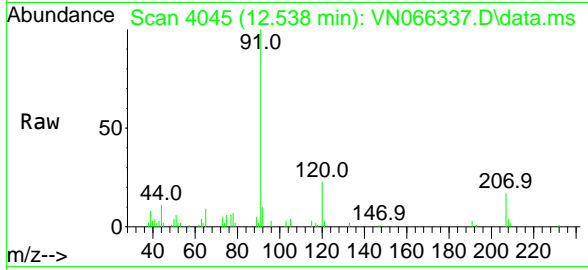

#79
 2-Chlorotoluene
 Concen: 1.03 ug/l
 RT: 12.619 min Scan# 4075
 Delta R.T. 0.000 min
 Lab File: VN066337.D
 Acq: 25 Mar 2021 18:06

Tgt Ion: 91 Resp: 14204
 Ion Ratio Lower Upper
 91 100
 126 35.5 17.2 51.5

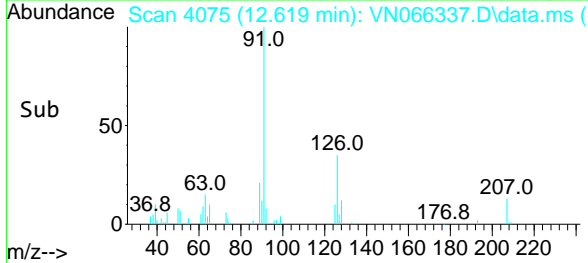
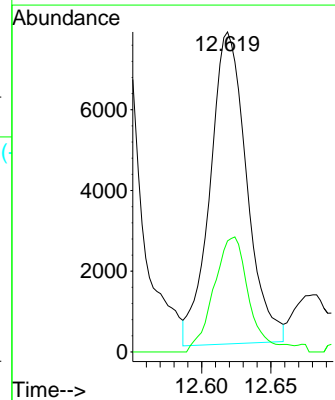
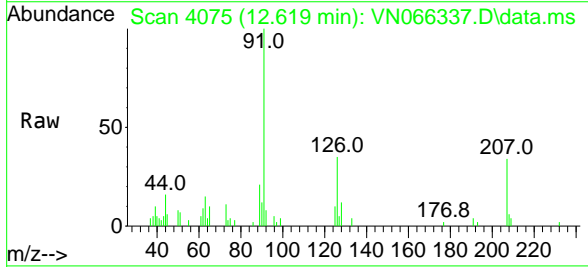

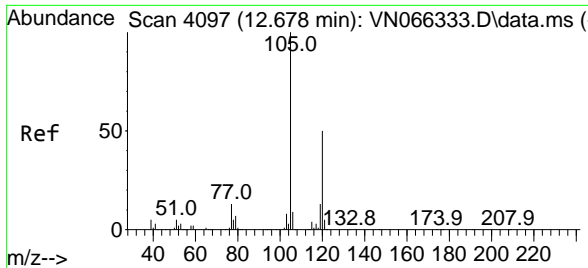

#80
 1,3,5-Trimethylbenzene
 Concen: 1.03 ug/l
 RT: 12.678 min Scan# 4097
 Delta R.T. 0.000 min
 Lab File: VN066337.D
 Acq: 25 Mar 2021 18:06

Instrument :
 MSVOA_N
 ClientSampled :
 VSTDIC001

Tgt Ion:105 Resp: 16870
 Ion Ratio Lower Upper
 105 100
 120 52.2 24.5 73.5

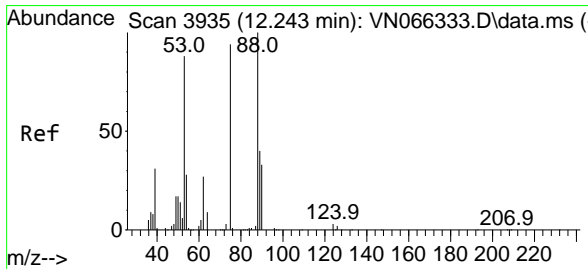
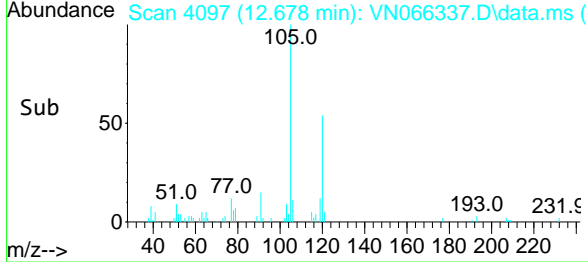
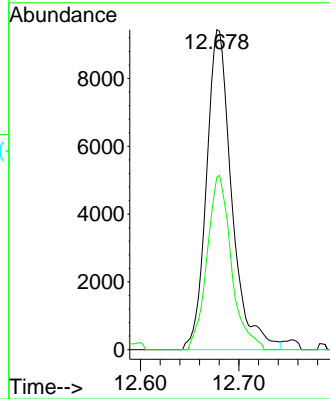
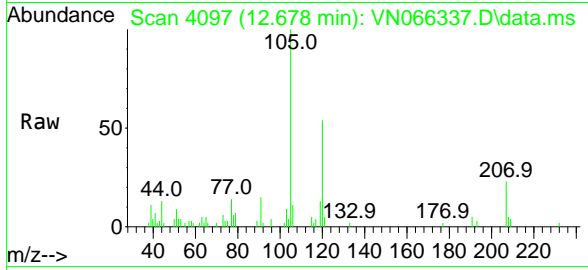

#81
 trans-1,4-Dichloro-2-butene
 Concen: 0.75 ug/l
 RT: 12.248 min Scan# 3937
 Delta R.T. 0.005 min
 Lab File: VN066337.D
 Acq: 25 Mar 2021 18:06

Tgt Ion: 75 Resp: 1729
 Ion Ratio Lower Upper
 75 100
 53 82.6 76.1 114.1
 89 28.6 35.7 53.5#

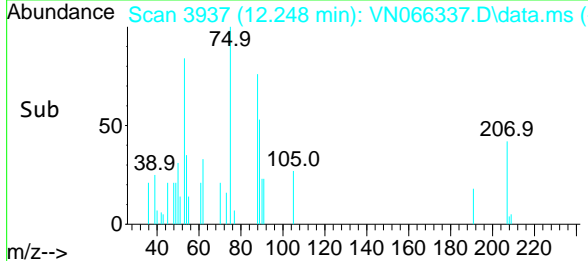
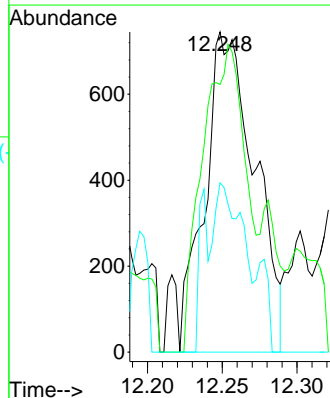
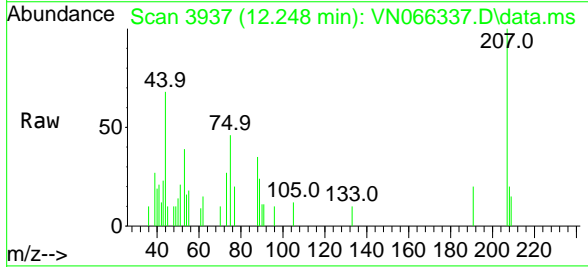

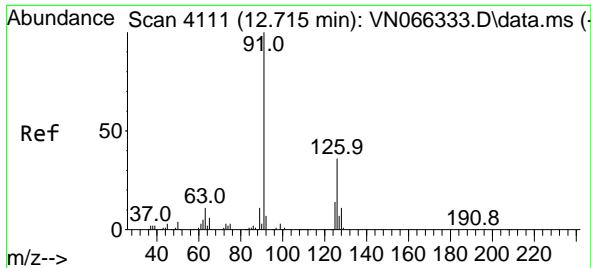

#82
 4-Chlorotoluene
 Concen: 0.89 ug/l
 RT: 12.720 min Scan# 4113
 Delta R.T. 0.005 min
 Lab File: VN066337.D
 Acq: 25 Mar 2021 18:06

Instrument :
 MSVOA_N
 ClientSampled :
 VSTDIC001

Tgt Ion: 91 Resp: 12638
 Ion Ratio Lower Upper
 91 100
 126 38.6 16.6 49.8

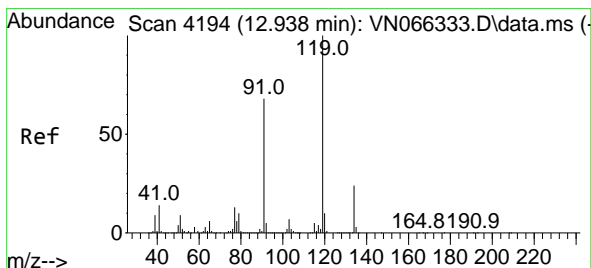
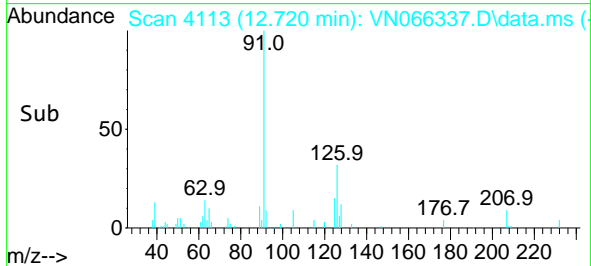
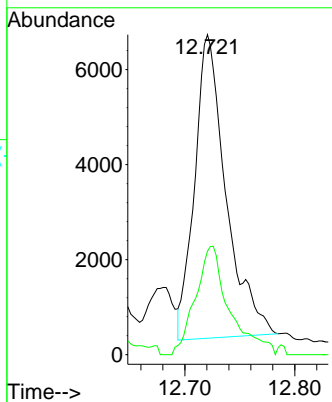
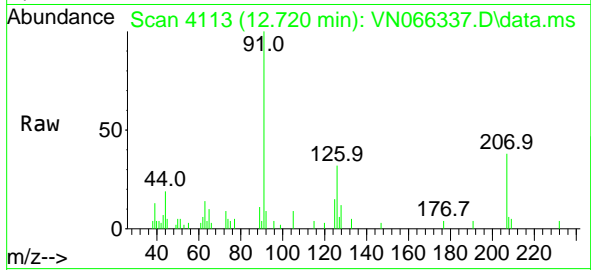

#83
 tert-Butylbenzene
 Concen: 1.16 ug/l
 RT: 12.938 min Scan# 4194
 Delta R.T. 0.000 min
 Lab File: VN066337.D
 Acq: 25 Mar 2021 18:06

Tgt Ion: 119 Resp: 16136
 Ion Ratio Lower Upper
 119 100
 91 61.1 33.3 99.8
 134 23.3 12.9 38.6

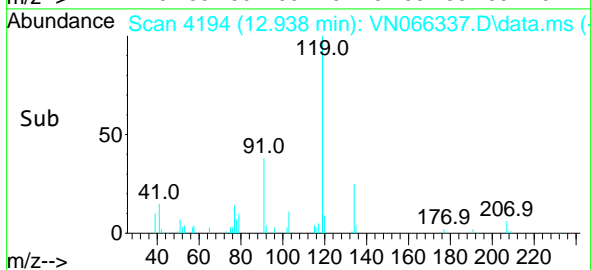
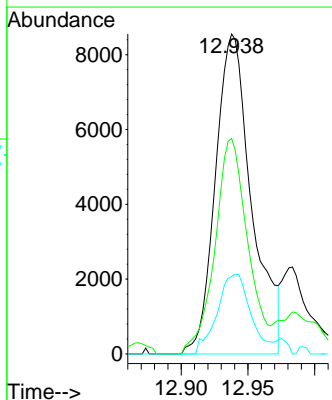
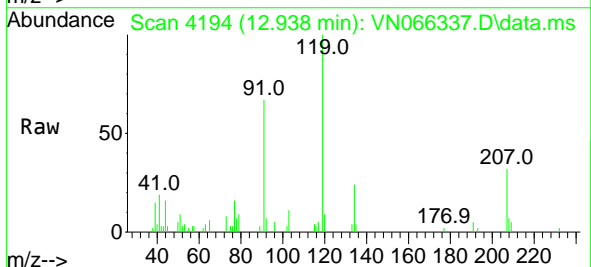

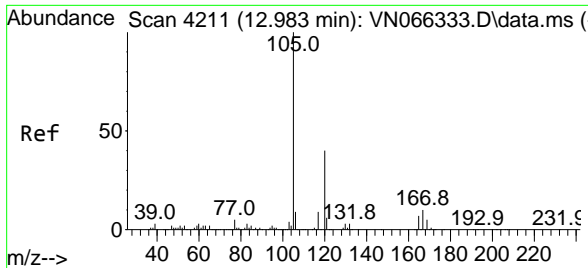

#84
 1,2,4-Trimethylbenzene
 Concen: 1.03 ug/l
 RT: 12.986 min Scan# 4212
 Delta R.T. 0.003 min
 Lab File: VN066337.D
 Acq: 25 Mar 2021 18:06

Instrument :
 MSVOA_N
 ClientSampled :
 VSTDIC001

Tgt Ion:105 Resp: 16610
 Ion Ratio Lower Upper
 105 100
 120 42.6 23.1 69.2

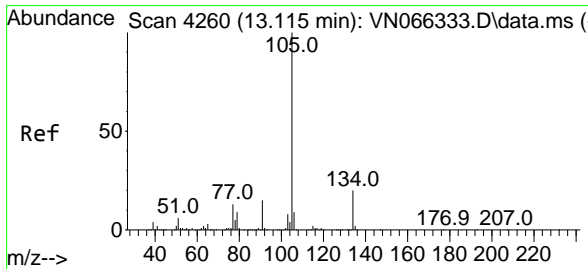
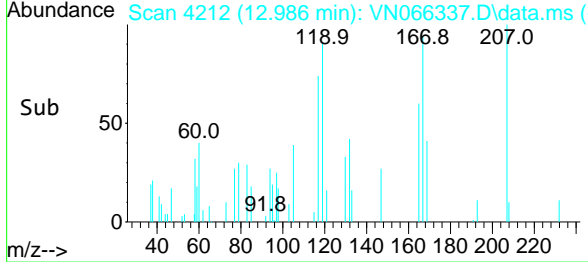
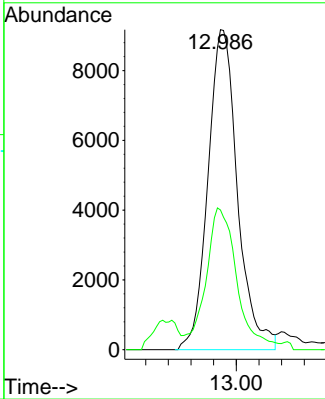
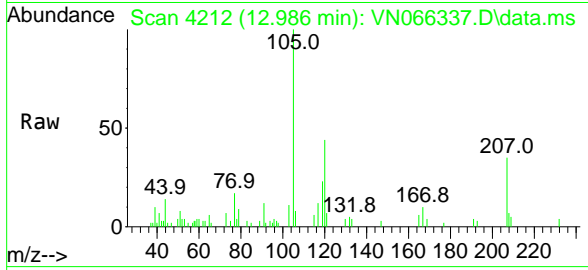

#85
 sec-Butylbenzene
 Concen: 1.03 ug/l
 RT: 13.117 min Scan# 4261
 Delta R.T. 0.003 min
 Lab File: VN066337.D
 Acq: 25 Mar 2021 18:06

Tgt Ion:105 Resp: 18934
 Ion Ratio Lower Upper
 105 100
 134 21.2 9.9 29.7

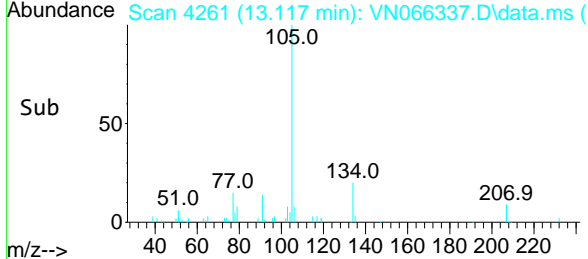
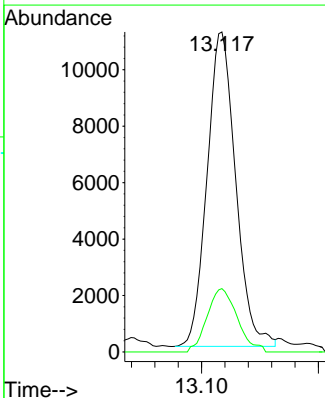
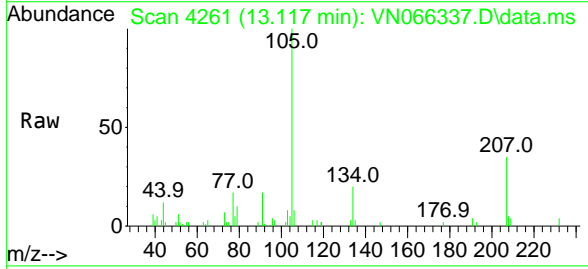

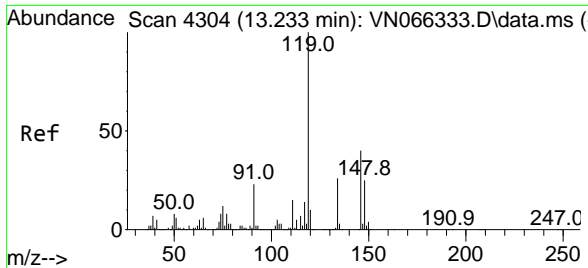

#86
 p-Isopropyltoluene
 Concen: 1.07 ug/l
 RT: 13.235 min Scan# 4305
 Delta R.T. 0.003 min
 Lab File: VN066337.D
 Acq: 25 Mar 2021 18:06

Instrument :
 MSVOA_N
ClientSampled :
 VSTDIC001

Tgt Ion	Resp	Lower	Upper
119	17443		
119	100		
134	26.8	12.9	38.7
91	19.8	11.5	34.5

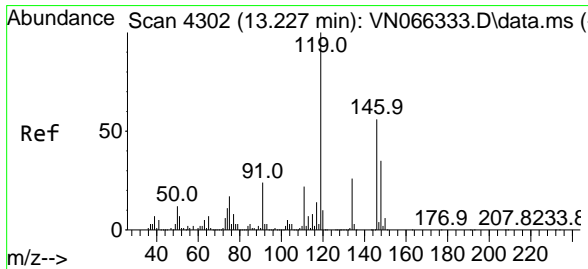
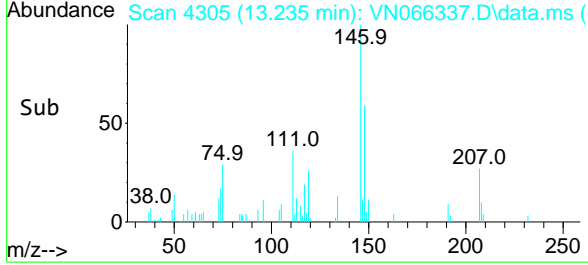
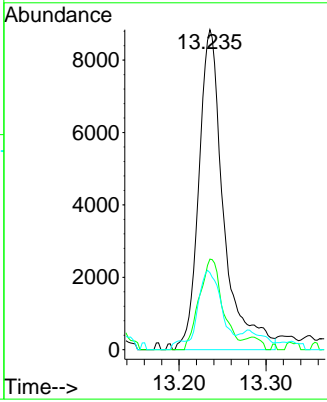
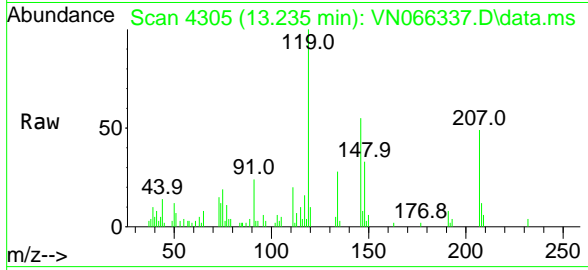

#87
 1,3-Dichlorobenzene
 Concen: 1.15 ug/l
 RT: 13.230 min Scan# 4303
 Delta R.T. 0.003 min
 Lab File: VN066337.D
 Acq: 25 Mar 2021 18:06

Tgt Ion	Resp	Lower	Upper
146	9463		
146	100		
111	38.9	19.4	58.1
148	66.1	31.8	95.4

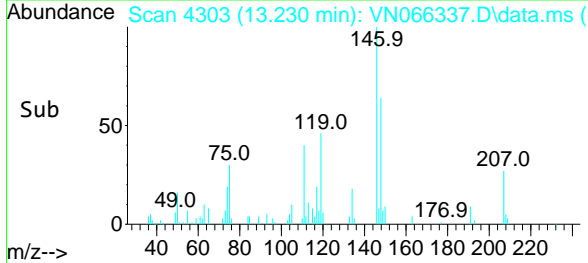
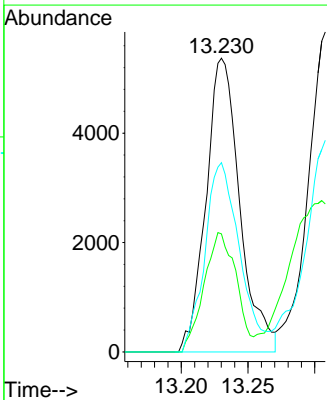
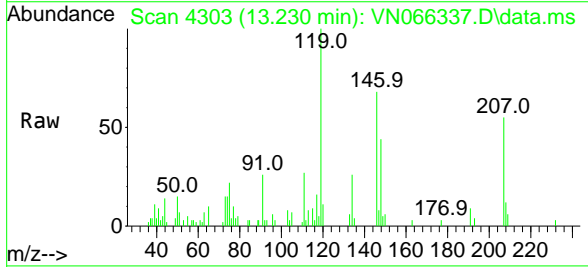

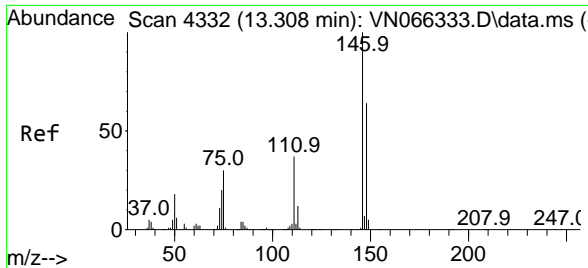

#88
 1,4-Dichlorobenzene
 Concen: 1.13 ug/l
 RT: 13.230 min Scan# 4303
 Delta R.T. -0.078 min
 Lab File: VN066337.D
 Acq: 25 Mar 2021 18:06

Instrument :
 MSVOA_N
ClientSampled :
 VSTDIC001

Tgt Ion	Resp	Lower	Upper
146	9463		
100	100		
111	38.9	18.3	54.9
148	66.1	31.9	95.9

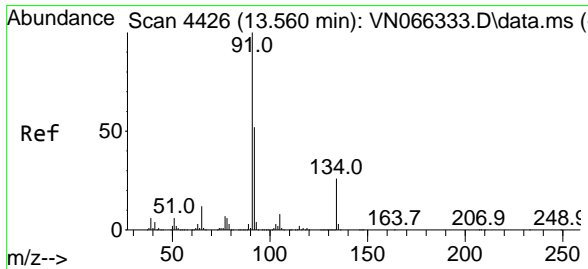
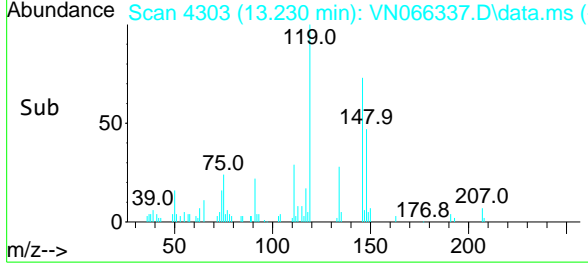
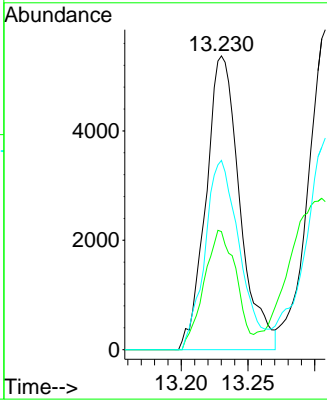
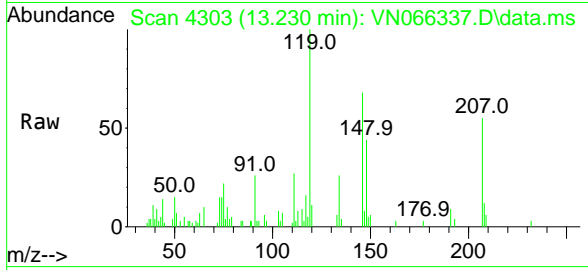

#89
 n-Butylbenzene
 Concen: 0.99 ug/l
 RT: 13.565 min Scan# 4428
 Delta R.T. 0.005 min
 Lab File: VN066337.D
 Acq: 25 Mar 2021 18:06

Tgt Ion	Resp	Lower	Upper
91	14561		
100	100		
92	50.4	26.1	78.3
134	10.6	12.8	38.4

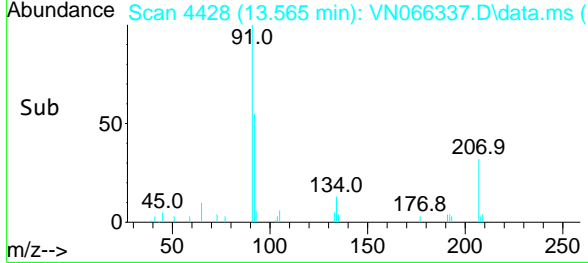
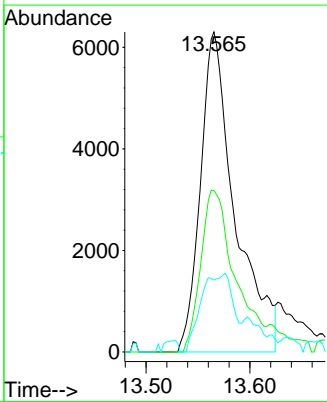
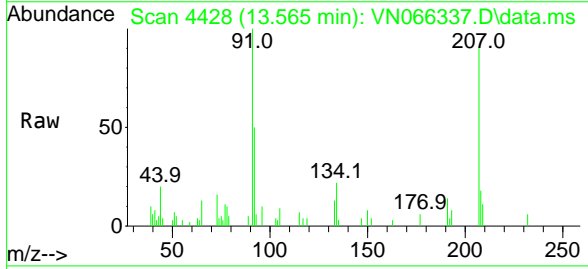

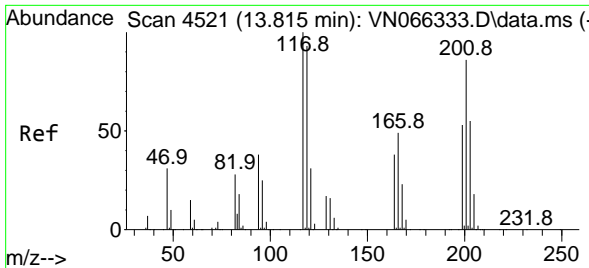

#90
 Hexachloroethane
 Concen: 1.18 ug/l
 RT: 13.812 min Scan# 4520
 Delta R.T. -0.003 min
 Lab File: VN066337.D
 Acq: 25 Mar 2021 18:06

Instrument :
 MSVOA_N
 ClientSampled :
 VSTDIC001

Tgt Ion:117 Resp: 3057
 Ion Ratio Lower Upper
 117 100
 201 69.0 44.0 131.8

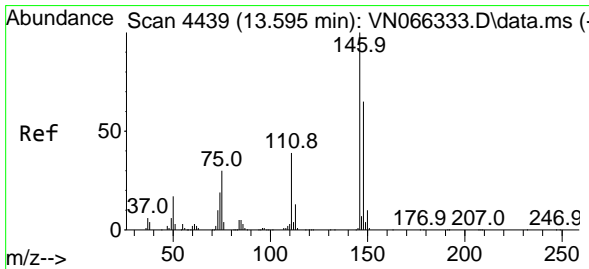
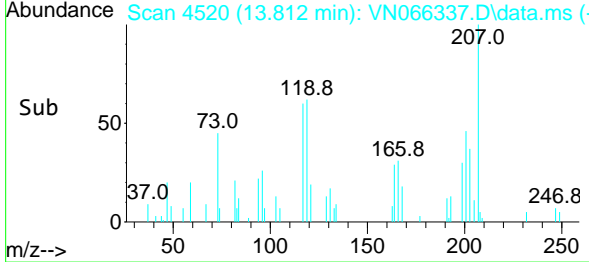
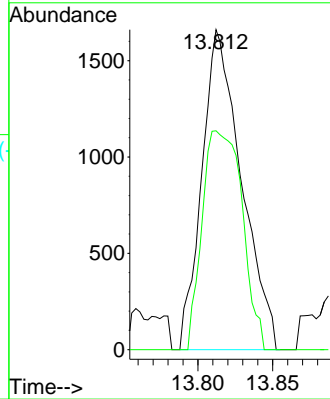
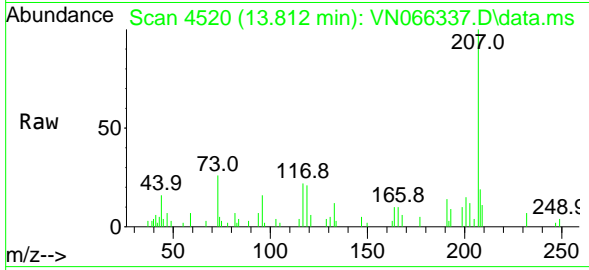

#91
 1,2-Dichlorobenzene
 Concen: 1.16 ug/l
 RT: 13.603 min Scan# 4442
 Delta R.T. 0.008 min
 Lab File: VN066337.D
 Acq: 25 Mar 2021 18:06

Tgt Ion:146 Resp: 9467
 Ion Ratio Lower Upper
 146 100
 111 39.5 19.7 59.1
 148 65.7 32.3 96.8

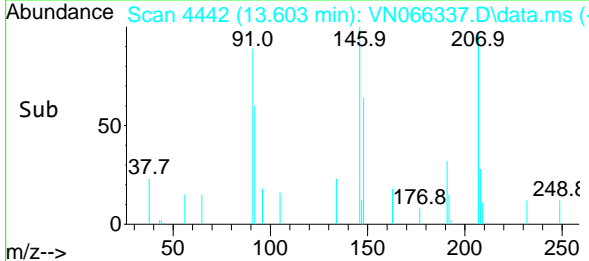
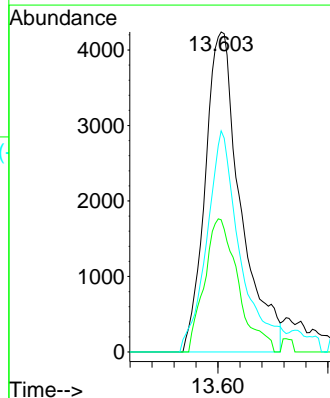
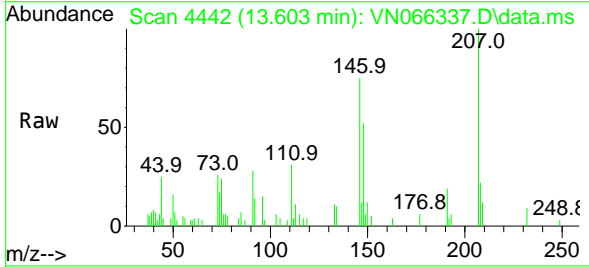

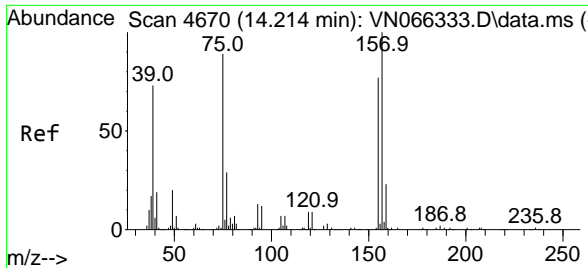

#92
 1,2-Dibromo-3-Chloropropane
 Concen: 0.44 ug/l
 RT: 14.217 min Scan# 4671
 Delta R.T. 0.003 min
 Lab File: VN066337.D
 Acq: 25 Mar 2021 18:06

Instrument :
 MSVOA_N
 ClientSampled :
 VSTDIC001

Tgt Ion: 75 Resp: 747
 Ion Ratio Lower Upper
 75 100
 155 103.3 43.8 131.3
 157 204.6 57.6 172.8#

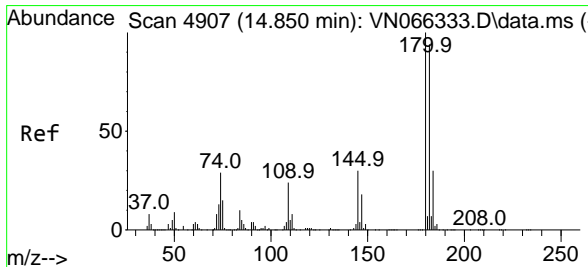
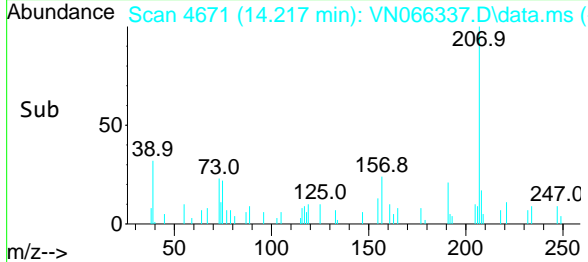
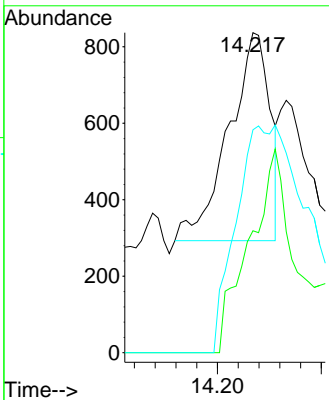
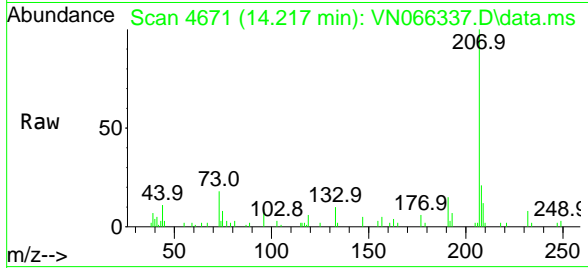

#93
 1,2,4-Trichlorobenzene
 Concen: 1.67 ug/l
 RT: 14.858 min Scan# 4910
 Delta R.T. 0.008 min
 Lab File: VN066337.D
 Acq: 25 Mar 2021 18:06

Tgt Ion:180 Resp: 7720
 Ion Ratio Lower Upper
 180 100
 182 96.1 47.4 142.3
 145 25.6 14.2 42.8

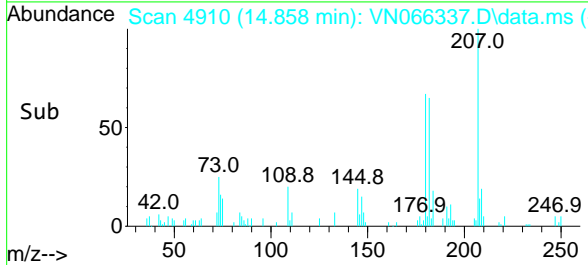
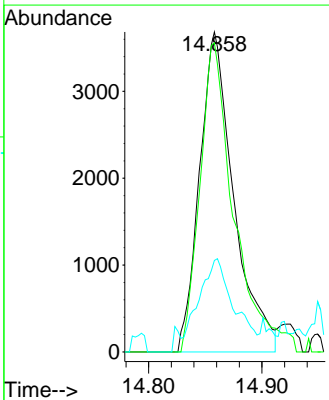
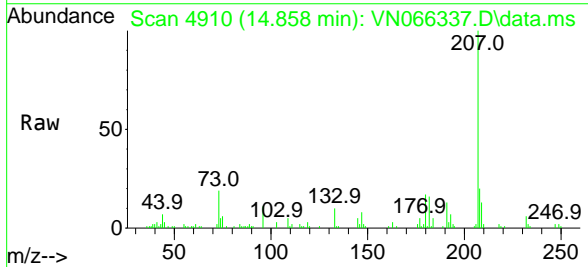

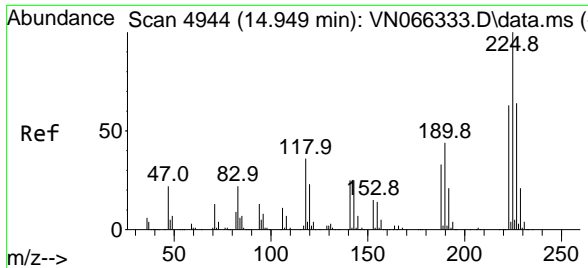

#94
 Hexachlorobutadiene
 Concen: 1.67 ug/l
 RT: 14.949 min Scan# 4944
 Delta R.T. 0.000 min
 Lab File: VN066337.D
 Acq: 25 Mar 2021 18:06

Instrument :
 MSVOA_N
 ClientSampled :
 VSTDIC001

Tgt Ion	Resp	Lower	Upper
225	100		
223	70.0	31.1	93.5
227	62.1	32.1	96.3

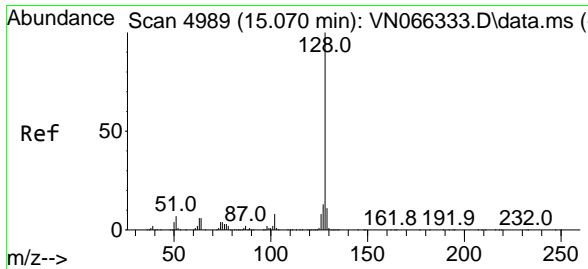
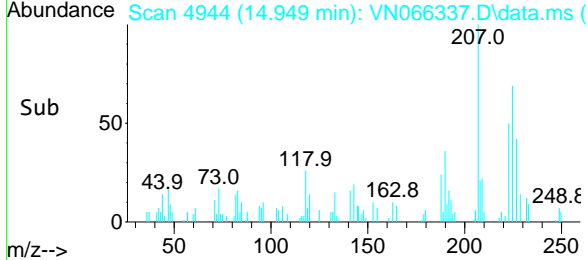
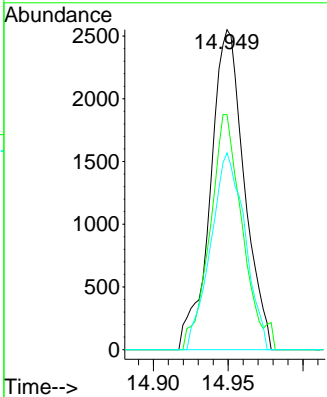
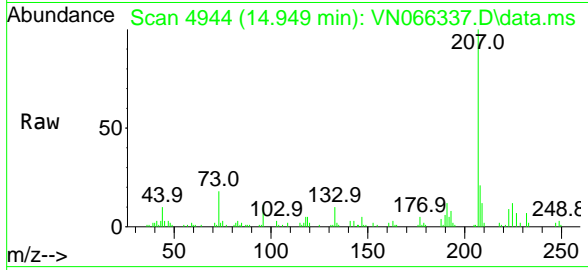

#95
 Naphthalene
 Concen: 2.03 ug/l
 RT: 15.075 min Scan# 4991
 Delta R.T. 0.005 min
 Lab File: VN066337.D
 Acq: 25 Mar 2021 18:06

Tgt Ion	Resp	Lower	Upper
128	100		
127	13.6	10.5	15.7
129	10.9	8.5	12.7

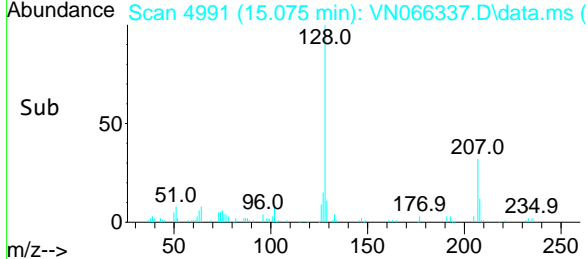
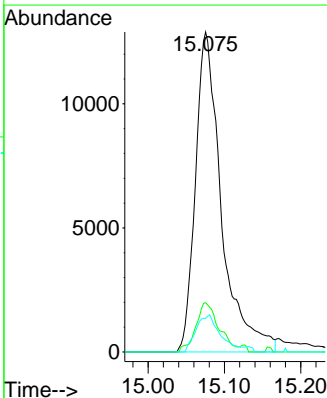
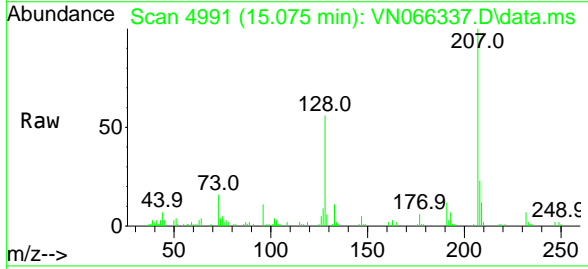

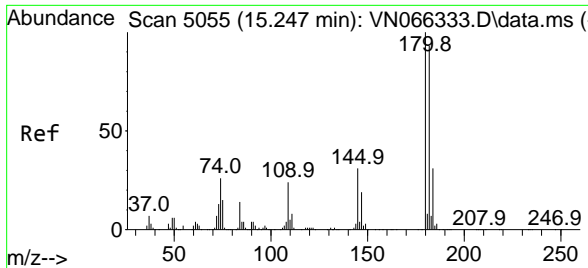

#96
 1,2,3-Trichlorobenzene
 Concen: 1.76 ug/l
 RT: 15.252 min Scan# 5057
 Delta R.T. 0.005 min
 Lab File: VN066337.D
 Acq: 25 Mar 2021 18:06

Instrument :
 MSVOA_N
 ClientSampleId :
 VSTDIC001

Tgt Ion	Resp	Lower	Upper
180	8681		
180	100		
182	87.6	47.6	142.9
145	32.5	15.4	46.1

