

Data Path : Z:\voasrv\HPCHEM1\MSVOA_N\Data\VN032521\
 Data File : VN066338.D
 Acq On : 25 Mar 2021 18:30
 Operator : JC/MD
 Sample : VSTDIC005
 Misc : 5.00mL/MSVOA_N/WATER
 ALS Vial : 19 Sample Multiplier: 1

Instrument :
 MSVOA_N
 ClientSampled :

Quant Time: Mar 26 05:36:20 2021
 Quant Method : Z:\voasrv\HPCHEM1\MSVOA_N\methods\82N032521W.M
 Quant Title : SW846 8260
 QLast Update : Fri Mar 26 05:30:52 2021
 Response via : Initial Calibration

Compound	R.T.	QIon	Response	Conc	Units	Dev(Min)
Internal Standards						
1) Pentafluorobenzene	7.584	168	445913	50.00	ug/l	0.00
34) 1,4-Difluorobenzene	8.515	114	699529	50.00	ug/l	0.00
63) Chlorobenzene-d5	11.347	117	599259	50.00	ug/l	0.00
72) 1,4-Dichlorobenzene-d4	13.286	152	265129	50.00	ug/l	0.00
System Monitoring Compounds						
33) 1,2-Dichloroethane-d4	7.947	65	31964	4.04	ug/l	0.00
Spiked Amount	50.000	Range	61 - 141	Recovery	=	8.08%#
35) Dibromofluoromethane	7.509	113	23888	5.01	ug/l	0.00
Spiked Amount	50.000	Range	69 - 133	Recovery	=	10.02%#
50) Toluene-d8	10.028	98	89059	4.76	ug/l	0.00
Spiked Amount	50.000	Range	65 - 126	Recovery	=	9.52%#
62) 4-Bromofluorobenzene	12.345	95	28402	4.11	ug/l	0.00
Spiked Amount	50.000	Range	58 - 135	Recovery	=	8.22%#
Target Compounds						
						Qvalue
2) Dichlorodifluoromethane	1.816	85	28071	5.04	ug/l	94
3) Chloromethane	2.014	50	34031	3.59	ug/l	98
4) Vinyl Chloride	2.145	62	33489	4.35	ug/l	99
5) Bromomethane	2.510	94	24821	5.74	ug/l	98
6) Chloroethane	2.650	64	20950	4.88	ug/l	97
7) Trichlorofluoromethane	2.961	101	46800	5.45	ug/l	91
8) Diethyl Ether	3.347	74	18992	5.43	ug/l	99
9) 1,1,2-Trichlorotrifluo...	3.677	101	27822	6.57	ug/l	100
10) Methyl Iodide	3.870	142	32398	6.18	ug/l	99
11) Tert butyl alcohol	4.720	59	24926	18.53	ug/l #	89
12) 1,1-Dichloroethene	3.661	96	27366	5.94	ug/l	97
13) Acrolein	3.535	56	25867	29.34	ug/l	97
14) Allyl chloride	4.229	41	48870	3.68	ug/l #	87
15) Acrylonitrile	4.886	53	64927	16.82	ug/l	98
16) Acetone	3.741	43	74668	18.17	ug/l	100
17) Carbon Disulfide	3.966	76	84226	5.88	ug/l	100
18) Methyl Acetate	4.237	43	42548	4.20	ug/l	98
19) Methyl tert-butyl Ether	4.945	73	78273	4.03	ug/l	95
20) Methylene Chloride	4.455	84	30804	4.96	ug/l	97
21) trans-1,2-Dichloroethene	4.935	96	25868	4.99	ug/l	96
22) Diisopropyl ether	5.863	45	78675	3.06	ug/l	93
23) Vinyl Acetate	5.796	43	349477	15.82	ug/l	99
24) 1,1-Dichloroethane	5.742	63	45519	3.79	ug/l	97
25) 2-Butanone	6.748	43	84063	13.85	ug/l	100
26) 2,2-Dichloropropane	6.724	77	40756	4.07	ug/l	97
27) cis-1,2-Dichloroethene	6.732	96	29071	4.61	ug/l	98
28) Bromochloromethane	7.102	49	22197	3.24	ug/l	98
29) Tetrahydrofuran	7.131	42	57315	13.69	ug/l	99
30) Chloroform	7.284	83	46332	4.24	ug/l	97
31) Cyclohexane	7.571	56	50129	4.40	ug/l #	83
32) 1,1,1-Trichloroethane	7.488	97	40798	4.42	ug/l	98
36) 1,1-Dichloropropene	7.708	75	33939	4.41	ug/l	98
37) Ethyl Acetate	6.842	43	34136	3.01	ug/l #	83
38) Carbon Tetrachloride	7.692	117	34804	5.09	ug/l	94
39) Methylcyclohexane	9.011	83	40062	4.79	ug/l	96
40) Benzene	7.965	78	101886	4.52	ug/l	100

Data Path : Z:\voasrv\HPCHEM1\MSVOA_N\Data\VN032521\
 Data File : VN066338.D
 Acq On : 25 Mar 2021 18:30
 Operator : JC/MD
 Sample : VSTDIC005
 Misc : 5.00mL/MSVOA_N/WATER
 ALS Vial : 19 Sample Multiplier: 1

Instrument :
 MSVOA_N
 ClientSampled :

Quant Time: Mar 26 05:36:20 2021
 Quant Method : Z:\voasrv\HPCHEM1\MSVOA_N\methods\82N032521W.M
 Quant Title : SW846 8260
 QLast Update : Fri Mar 26 05:30:52 2021
 Response via : Initial Calibration

Compound	R.T.	QIon	Response	Conc	Units	Dev(Min)
41) Methacrylonitrile	7.086	41	16919	3.13	ug/l #	85
42) 1,2-Dichloroethane	8.048	62	36660	4.07	ug/l	99
43) Isopropyl Acetate	8.094	43	62105	3.37	ug/l	100
44) Trichloroethene	8.767	130	27923	5.13	ug/l	91
45) 1,2-Dichloropropane	9.049	63	26751	4.00	ug/l	99
46) Dibromomethane	9.143	93	17833	4.76	ug/l	99
47) Bromodichloromethane	9.338	83	36174	4.41	ug/l	96
48) Methyl methacrylate	9.135	41	28147	3.13	ug/l	97
49) 1,4-Dioxane	9.143	88	7393	85.55	ug/l	98
51) 4-Methyl-2-Pentanone	9.923	43	173754	15.57	ug/l	100
52) Toluene	10.089	92	59288	4.41	ug/l	98
53) t-1,3-Dichloropropene	10.323	75	37685	3.94	ug/l	100
54) cis-1,3-Dichloropropene	9.776	75	41004	3.98	ug/l	99
55) 1,1,2-Trichloroethane	10.502	97	24212	4.60	ug/l	97
56) Ethyl methacrylate	10.371	69	35051	3.89	ug/l	96
57) 1,3-Dichloropropane	10.647	76	40191	4.05	ug/l	99
58) 2-Chloroethyl Vinyl ether	9.631	63	13642	4.87	ug/l	96
59) 2-Hexanone	10.693	43	117632	14.75	ug/l	99
60) Dibromochloromethane	10.840	129	25979	4.64	ug/l	99
61) 1,2-Dibromoethane	10.945	107	24659	4.56	ug/l	98
64) Tetrachloroethene	10.572	164	27924	5.65	ug/l	95
65) Chlorobenzene	11.374	112	61419	4.92	ug/l	97
66) 1,1,1,2-Tetrachloroethane	11.449	131	23810	5.12	ug/l	97
67) Ethyl Benzene	11.452	91	109325	4.69	ug/l	98
68) m/p-Xylenes	11.562	106	81438	9.61	ug/l	96
69) o-Xylene	11.892	106	41494	5.10	ug/l	94
70) Styrene	11.908	104	63366	4.75	ug/l	98
71) Bromoform	12.071	173	18396	5.13	ug/l #	99
73) Isopropylbenzene	12.192	105	101128	4.93	ug/l	98
74) N-amyl acetate	12.020	43	22183	2.24	ug/l	98
75) 1,1,2,2-Tetrachloroethane	12.450	83	32473	4.49	ug/l	96
76) 1,2,3-Trichloropropane	12.498	75	39047	5.12	ug/l #	100
77) Bromobenzene	12.468	156	25753	5.37	ug/l	96
78) n-propylbenzene	12.535	91	106103	4.39	ug/l	99
79) 2-Chlorotoluene	12.618	91	66502	4.56	ug/l	100
80) 1,3,5-Trimethylbenzene	12.678	105	83399	4.83	ug/l	99
81) trans-1,4-Dichloro-2-b...	12.246	75	8924	3.67	ug/l	92
82) 4-Chlorotoluene	12.715	91	62859	4.23	ug/l	97
83) tert-Butylbenzene	12.938	119	70036	4.78	ug/l	98
84) 1,2,4-Trimethylbenzene	12.983	105	79096	4.67	ug/l	99
85) sec-Butylbenzene	13.117	105	90072	4.66	ug/l	99
86) p-Isopropyltoluene	13.233	119	79194	4.61	ug/l	97
87) 1,3-Dichlorobenzene	13.227	146	41811	4.81	ug/l	98
88) 1,4-Dichlorobenzene	13.308	146	42525	4.82	ug/l	93
89) n-Butylbenzene	13.560	91	63629	4.10	ug/l	99
90) Hexachloroethane	13.815	117	14129	5.20	ug/l	96
91) 1,2-Dichlorobenzene	13.600	146	41989	4.88	ug/l	99
92) 1,2-Dibromo-3-Chloropr...	14.220	75	6167	3.43	ug/l	95
93) 1,2,4-Trichlorobenzene	14.855	180	25977	5.33	ug/l	98
94) Hexachlorobutadiene	14.949	225	14556	5.77	ug/l	98
95) Naphthalene	15.073	128	79490	5.02	ug/l	99
96) 1,2,3-Trichlorobenzene	15.250	180	26355	5.09	ug/l	97

Data Path : Z:\voasrv\HPCHEM1\MSVOA_N\Data\VN032521\
Data File : VN066338.D
Acq On : 25 Mar 2021 18:30
Operator : JC/MD
Sample : VSTDIC005
Misc : 5.00mL/MSVOA_N/WATER
ALS Vial : 19 Sample Multiplier: 1

Instrument :
MSVOA_N
ClientSampled :

Quant Time: Mar 26 05:36:20 2021
Quant Method : Z:\voasrv\HPCHEM1\MSVOA_N\methods\82N032521W.M
Quant Title : SW846 8260
QLast Update : Fri Mar 26 05:30:52 2021
Response via : Initial Calibration

Compound	R.T.	QIon	Response	Conc	Units	Dev(Min)
----------	------	------	----------	------	-------	----------

(#) = qualifier out of range (m) = manual integration (+) = signals summed

Data Path : Z:\voasrv\HPCHEM1\MSVOA_N\Data\VN032521\
 Data File : VN066338.D
 Acq On : 25 Mar 2021 18:30
 Operator : JC/MD
 Sample : VSTDIC005
 Misc : 5.00mL/MSVOA_N/WATER
 ALS Vial : 19 Sample Multiplier: 1

Instrument :
 MSVOA_N
 Client Sampled :

Quant Time: Mar 26 05:36:20 2021
 Quant Method : Z:\voasrv\HPCHEM1\MSVOA_N\methods\82N032521W.M
 Quant Title : SW846 8260
 QLast Update : Fri Mar 26 05:30:52 2021
 Response via : Initial Calibration

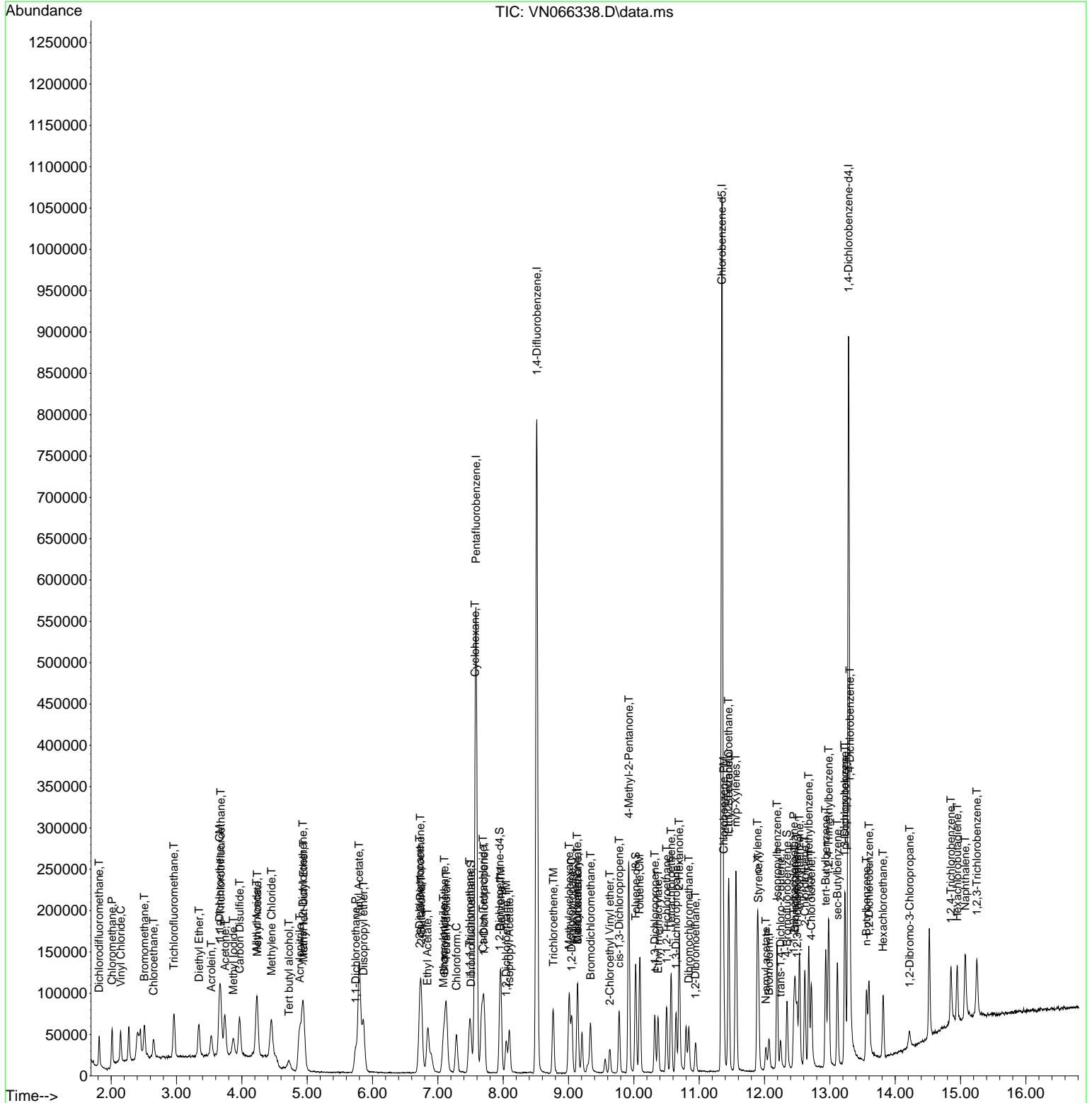

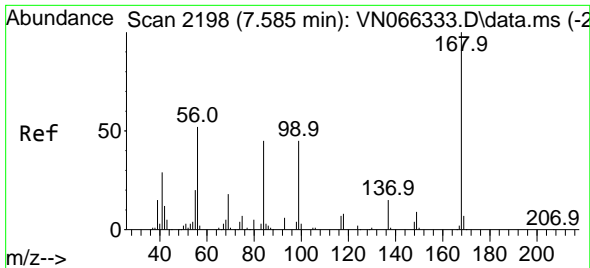

#1
 Pentafluorobenzene
 Concen: 50.00 ug/l
 RT: 7.584 min Scan# 2198
 Delta R.T. -0.001 min
 Lab File: VN066338.D
 Acq: 25 Mar 2021 18:30

Instrument :
 MSVOA_N
 ClientSampled :

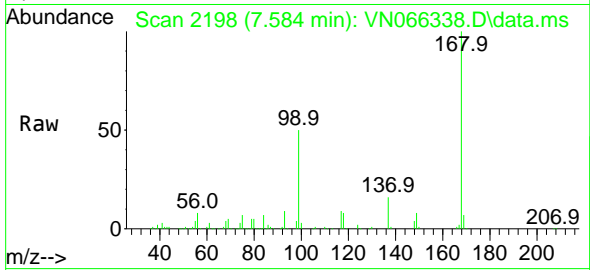

Tgt Ion:168 Resp: 445913
 Ion Ratio Lower Upper
 168 100
 99 50.1 41.1 61.7

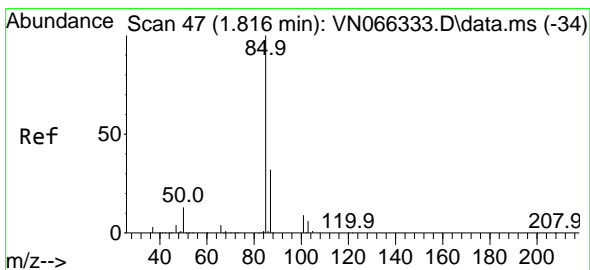
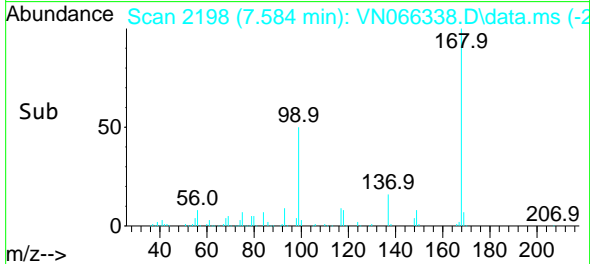
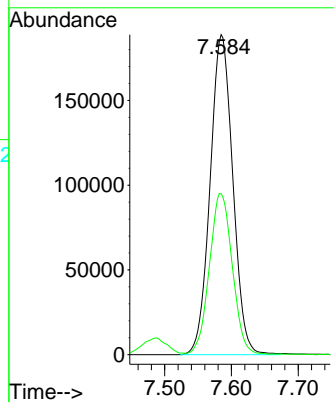

#2
 Dichlorodifluoromethane
 Concen: 5.04 ug/l
 RT: 1.816 min Scan# 47
 Delta R.T. -0.000 min
 Lab File: VN066338.D
 Acq: 25 Mar 2021 18:30

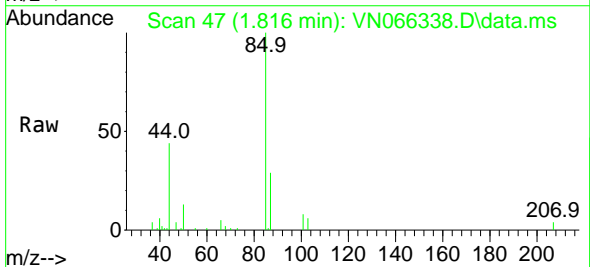

Tgt Ion: 85 Resp: 28071
 Ion Ratio Lower Upper
 85 100
 87 28.8 16.2 48.6

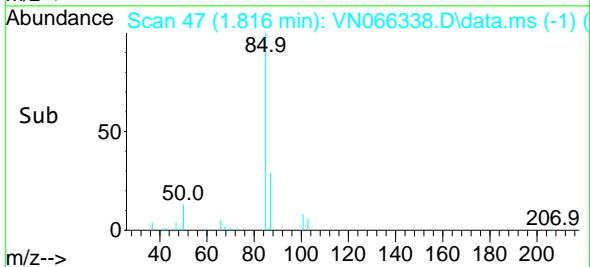
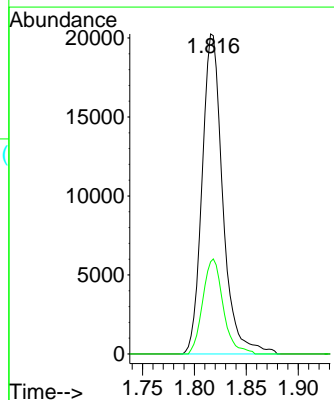

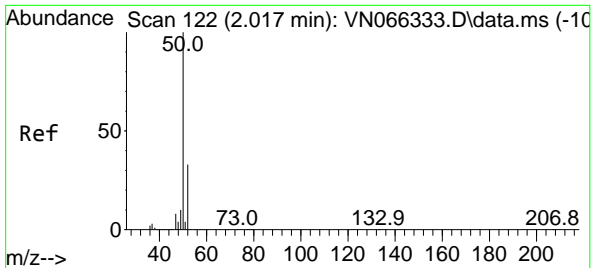

#3
 Chloromethane
 Concen: 3.59 ug/l
 RT: 2.014 min Scan# 121
 Delta R.T. -0.003 min
 Lab File: VN066338.D
 Acq: 25 Mar 2021 18:30

Instrument :
 MSVOA_N
 ClientSampled :

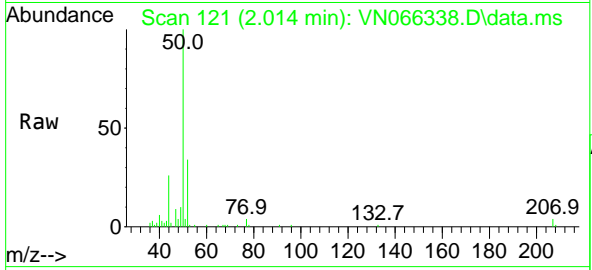

Tgt Ion: 50 Resp: 34031
 Ion Ratio Lower Upper
 50 100
 52 33.6 26.2 39.2

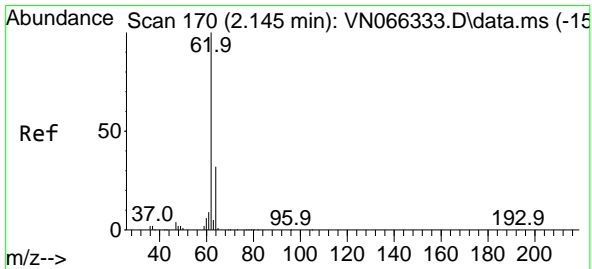
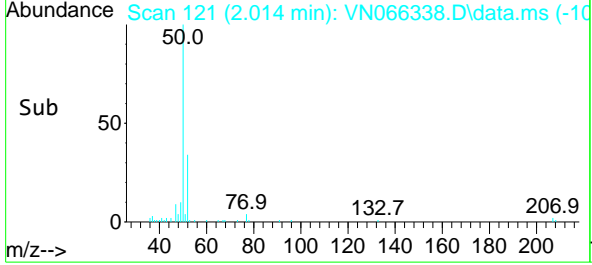
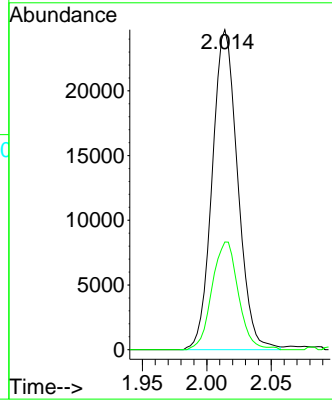

#4
 Vinyl Chloride
 Concen: 4.35 ug/l
 RT: 2.145 min Scan# 170
 Delta R.T. -0.000 min
 Lab File: VN066338.D
 Acq: 25 Mar 2021 18:30

Tgt Ion: 62 Resp: 33489
 Ion Ratio Lower Upper
 62 100
 64 31.3 25.6 38.4

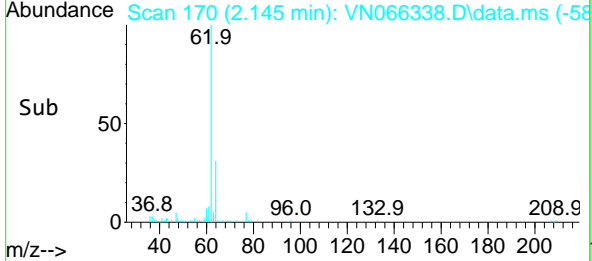
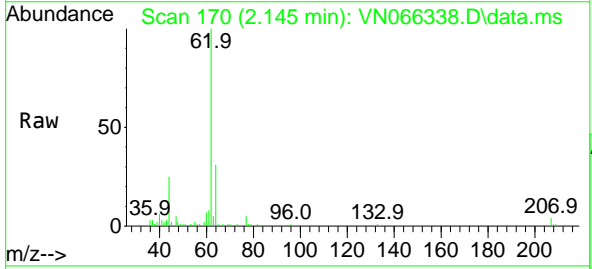
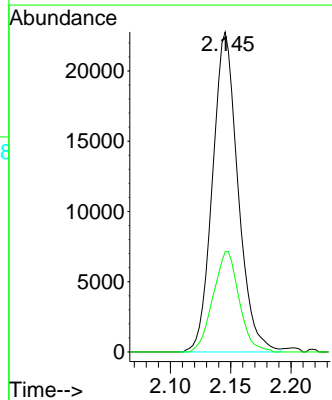

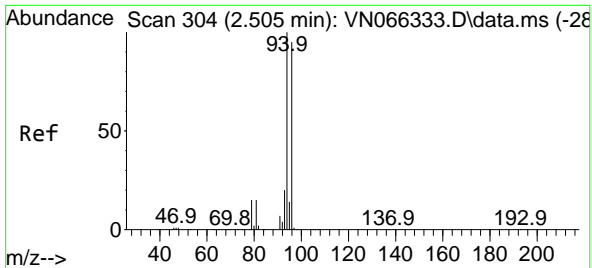

#5
 Bromomethane
 Concen: 5.74 ug/l
 RT: 2.510 min Scan# 306
 Delta R.T. 0.005 min
 Lab File: VN066338.D
 Acq: 25 Mar 2021 18:30

Instrument :
 MSVOA_N
 ClientSampled :

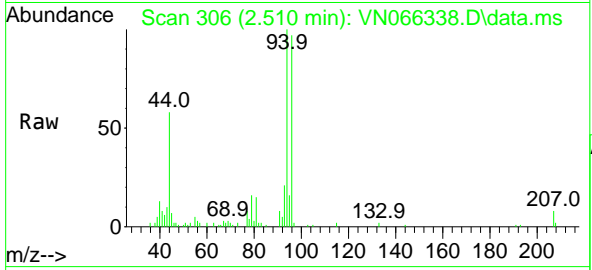

Tgt Ion: 94 Resp: 24821
 Ion Ratio Lower Upper
 94 100
 96 96.7 75.8 113.6

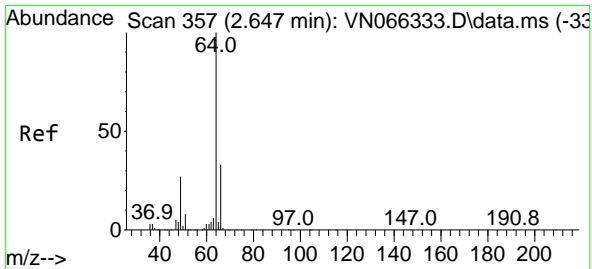
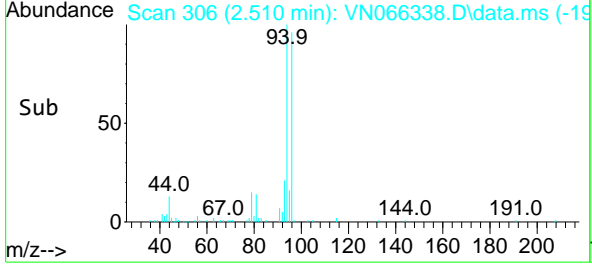
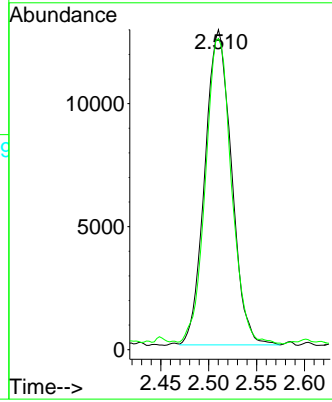

#6
 Chloroethane
 Concen: 4.88 ug/l
 RT: 2.650 min Scan# 358
 Delta R.T. 0.003 min
 Lab File: VN066338.D
 Acq: 25 Mar 2021 18:30

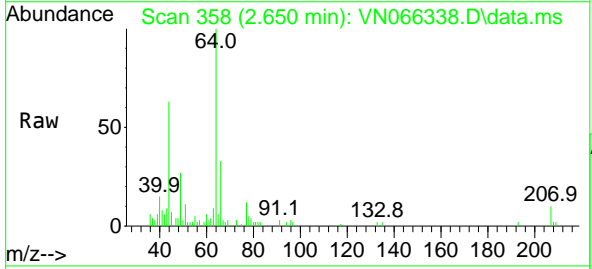

Tgt Ion: 64 Resp: 20950
 Ion Ratio Lower Upper
 64 100
 66 30.8 26.1 39.1

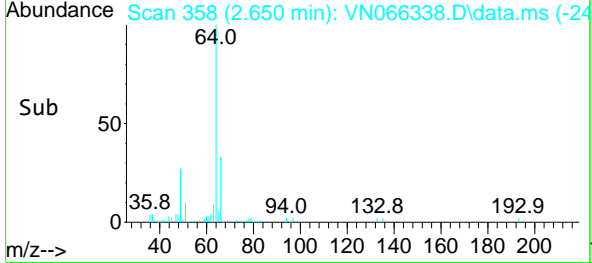
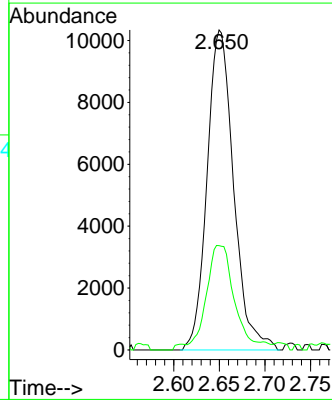

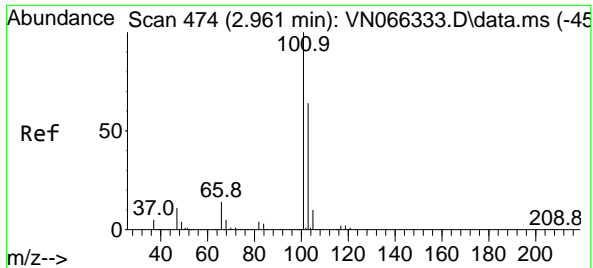

#7
 Trichlorofluoromethane
 Concen: 5.45 ug/l
 RT: 2.961 min Scan# 474
 Delta R.T. -0.000 min
 Lab File: VN066338.D
 Acq: 25 Mar 2021 18:30

Instrument :
 MSVOA_N
 ClientSampled :

Tgt Ion:101 Resp: 46800
 Ion Ratio Lower Upper
 101 100
 103 71.2 51.4 77.0

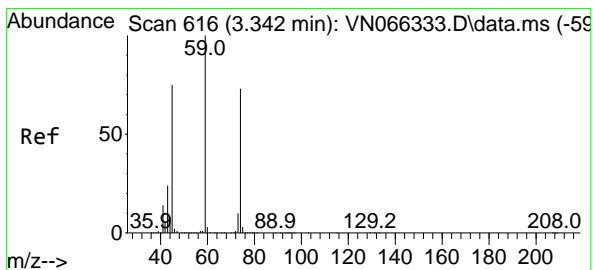
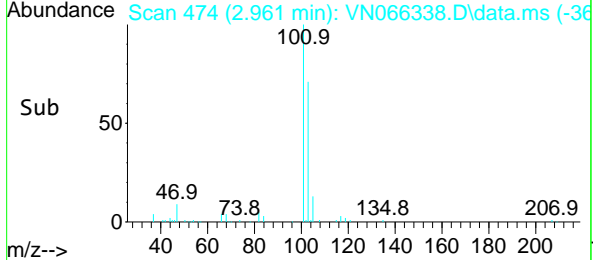
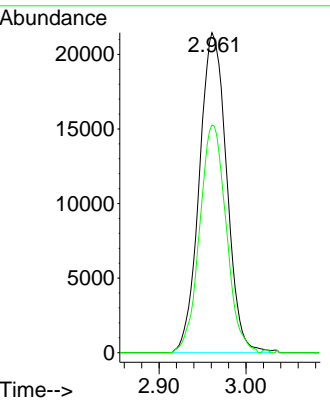
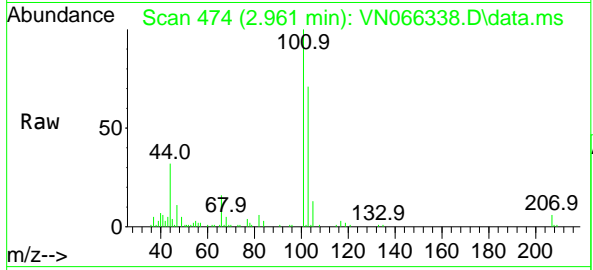

#8
 Diethyl Ether
 Concen: 5.43 ug/l
 RT: 3.347 min Scan# 618
 Delta R.T. 0.005 min
 Lab File: VN066338.D
 Acq: 25 Mar 2021 18:30

Tgt Ion: 74 Resp: 18992
 Ion Ratio Lower Upper
 74 100
 45 103.9 51.6 154.8

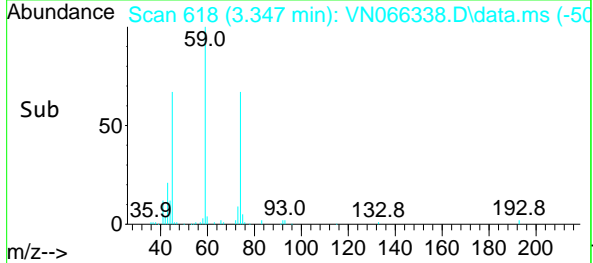
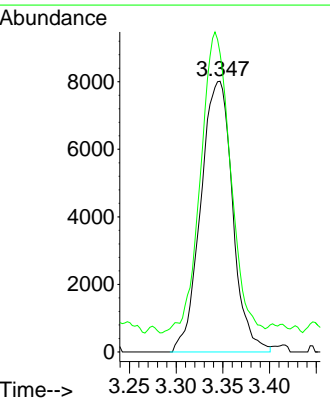
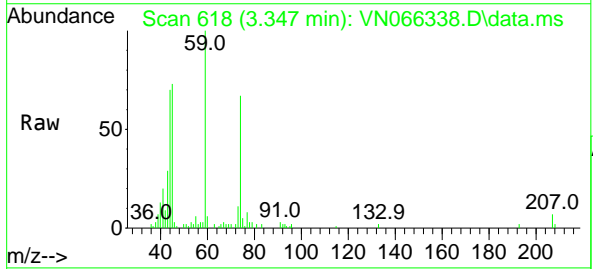

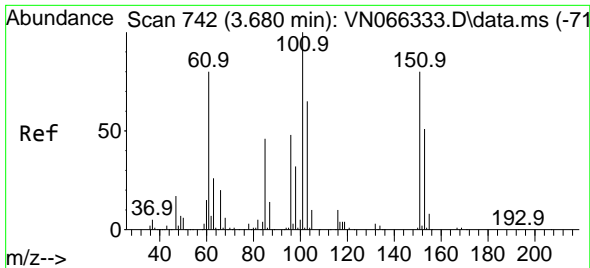

#9
 1,1,2-Trichlorotrifluoroethane
 Concen: 6.57 ug/l
 RT: 3.677 min Scan# 741
 Delta R.T. -0.003 min
 Lab File: VN066338.D
 Acq: 25 Mar 2021 18:30

Instrument :
 MSVOA_N
 ClientSampled :

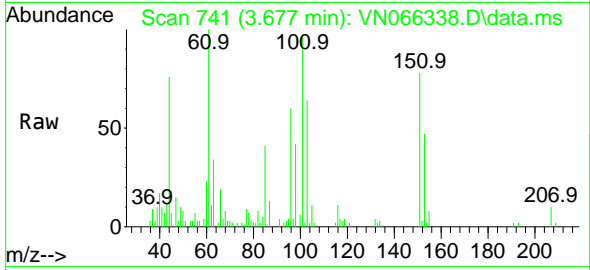

Tgt Ion:101 Resp: 27822
 Ion Ratio Lower Upper
 101 100
 85 46.1 36.8 55.2
 151 79.2 63.0 94.4

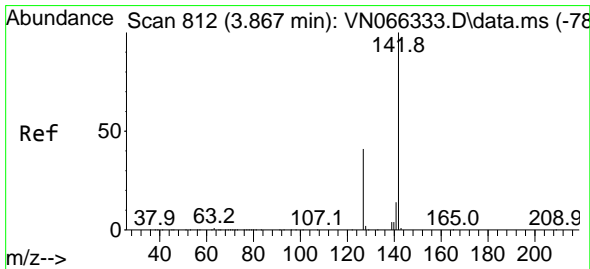
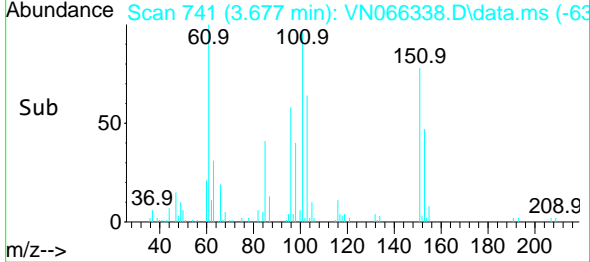
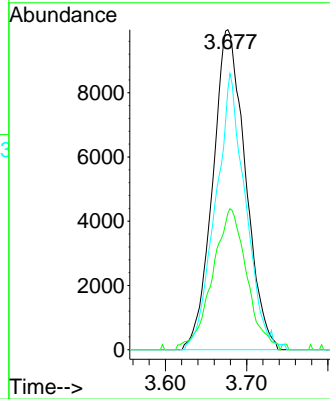

#10
 Methyl Iodide
 Concen: 6.18 ug/l
 RT: 3.870 min Scan# 813
 Delta R.T. 0.003 min
 Lab File: VN066338.D
 Acq: 25 Mar 2021 18:30

Tgt Ion:142 Resp: 32398
 Ion Ratio Lower Upper
 142 100
 127 42.0 33.0 49.6
 141 14.5 11.1 16.7

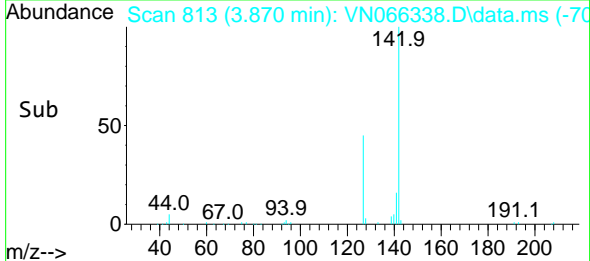
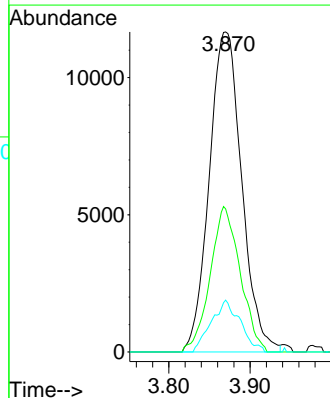
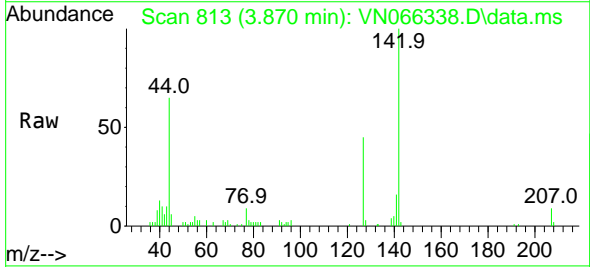

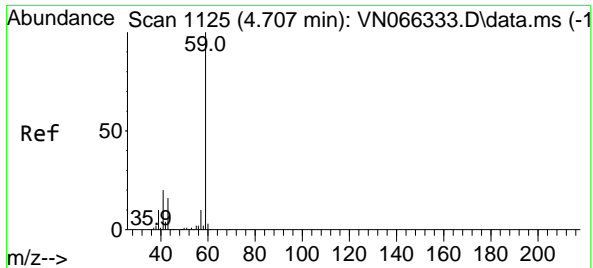

#11
 Tert butyl alcohol
 Concen: 18.53 ug/l
 RT: 4.720 min Scan# 1130
 Delta R.T. 0.013 min
 Lab File: VN066338.D
 Acq: 25 Mar 2021 18:30

Instrument :
 MSVOA_N
 ClientSampled :

Tgt Ion: 59 Resp: 24926
 Ion Ratio Lower Upper
 59 100
 57 8.7 4.1 6.1#

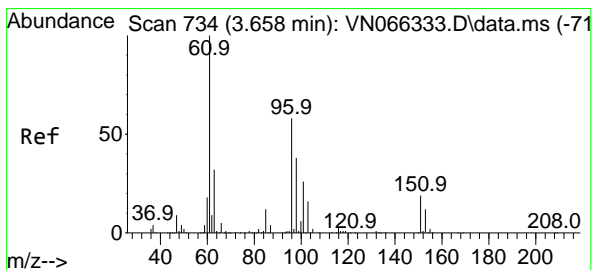
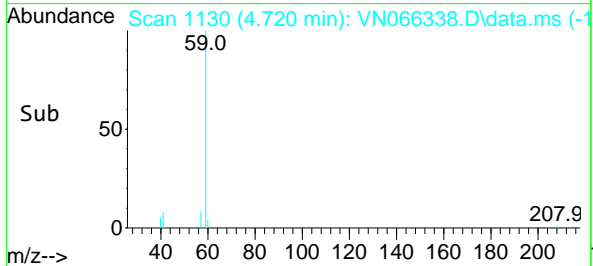
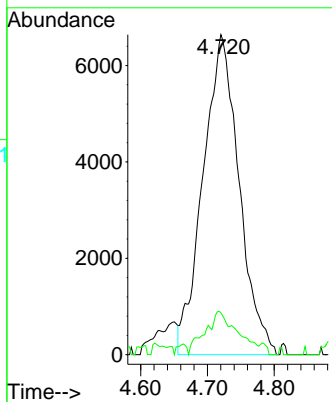
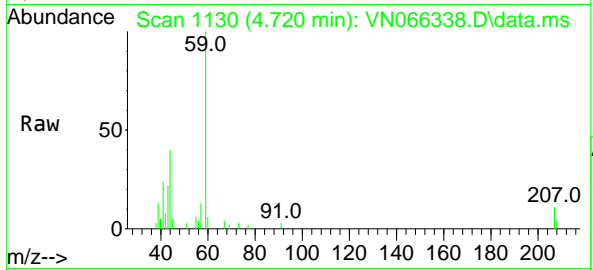

#12
 1,1-Dichloroethene
 Concen: 5.94 ug/l
 RT: 3.661 min Scan# 735
 Delta R.T. 0.003 min
 Lab File: VN066338.D
 Acq: 25 Mar 2021 18:30

Tgt Ion: 96 Resp: 27366
 Ion Ratio Lower Upper
 96 100
 61 167.5 137.0 205.4
 98 62.6 51.5 77.3

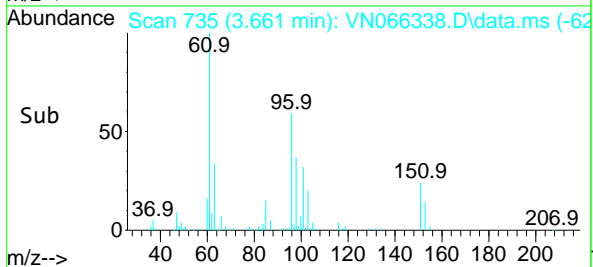
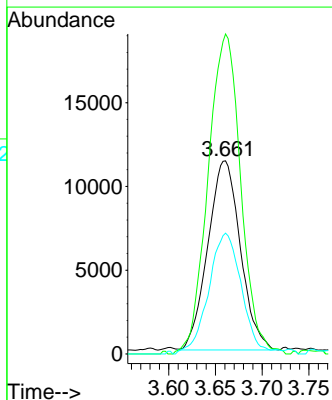
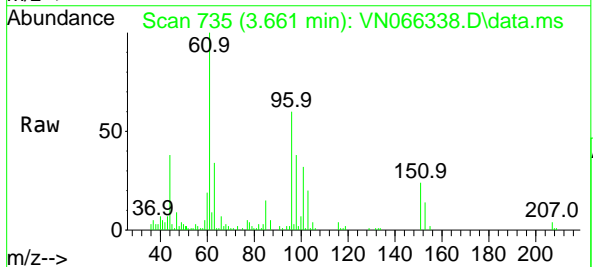

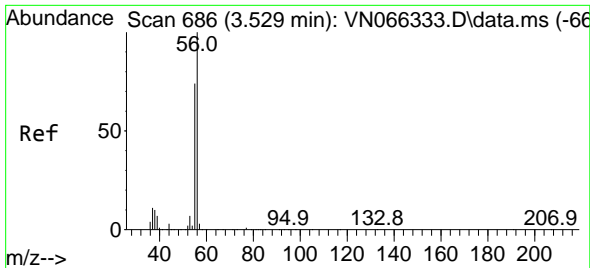

#13
 Acrolein
 Concen: 29.34 ug/l
 RT: 3.535 min Scan# 688
 Delta R.T. 0.005 min
 Lab File: VN066338.D
 Acq: 25 Mar 2021 18:30

Instrument :
 MSVOA_N
 ClientSampled :

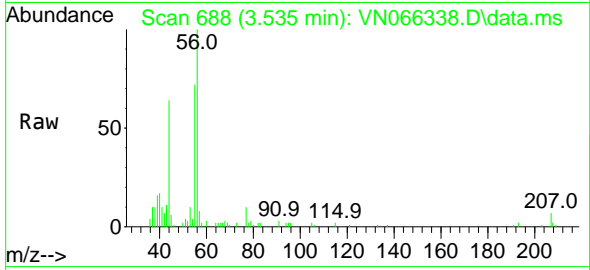

Tgt Ion: 56 Resp: 25867
 Ion Ratio Lower Upper
 56 100
 55 74.6 57.9 86.9

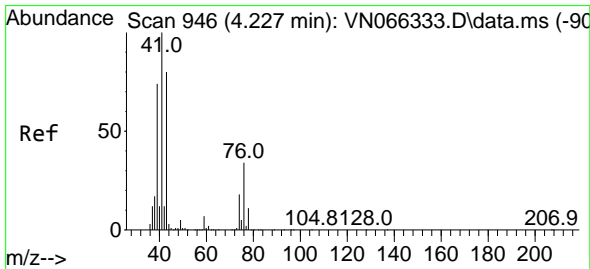
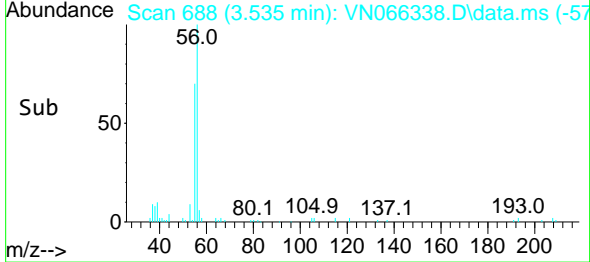
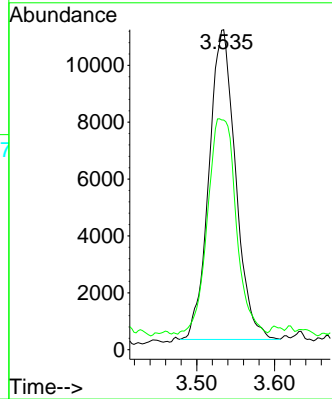

#14
 Allyl chloride
 Concen: 3.68 ug/l
 RT: 4.229 min Scan# 947
 Delta R.T. 0.003 min
 Lab File: VN066338.D
 Acq: 25 Mar 2021 18:30

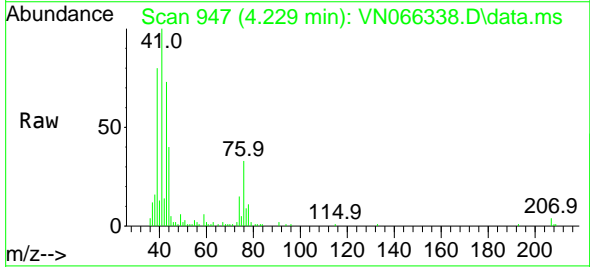

Tgt Ion: 41 Resp: 48870
 Ion Ratio Lower Upper
 41 100
 39 79.8 55.3 82.9
 76 37.6 24.6 36.8#

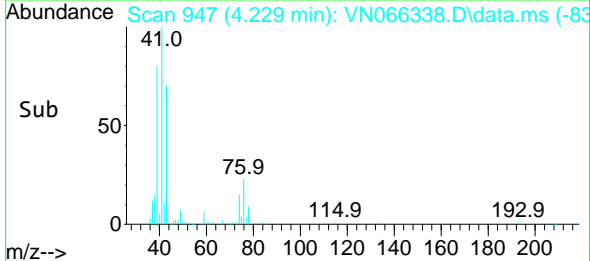
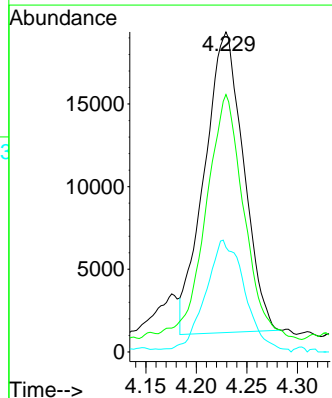

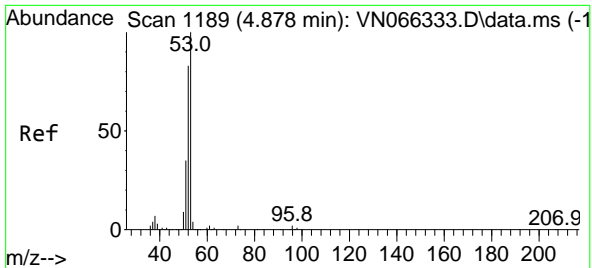

#15
 Acrylonitrile
 Concen: 16.82 ug/l
 RT: 4.886 min Scan# 1192
 Delta R.T. 0.008 min
 Lab File: VN066338.D
 Acq: 25 Mar 2021 18:30

Instrument :
 MSVOA_N
 ClientSampled :

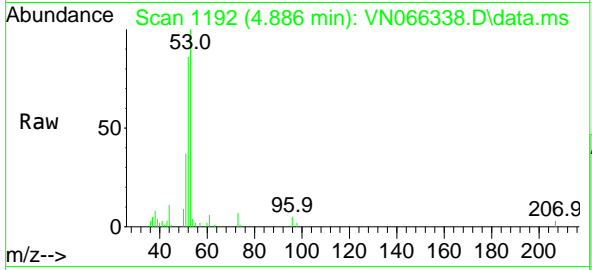

Tgt Ion: 53 Resp: 64927

Ion	Ratio	Lower	Upper
53	100		
52	84.3	66.6	99.8
51	38.2	29.4	44.0

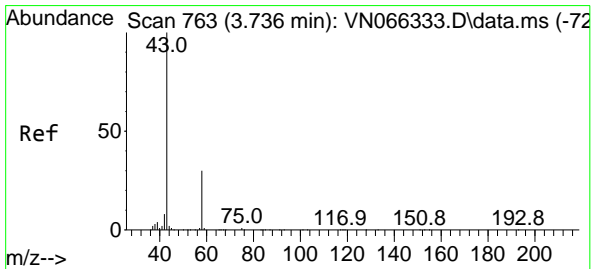
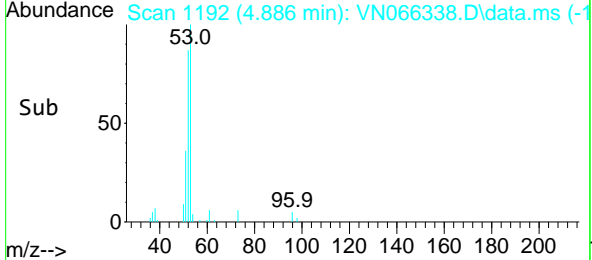
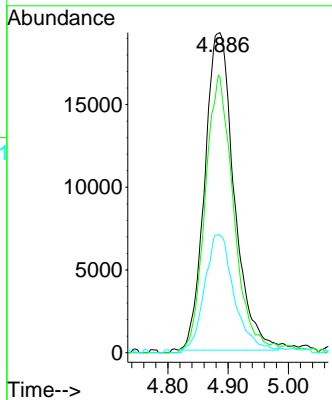

#16
 Acetone
 Concen: 18.17 ug/l
 RT: 3.741 min Scan# 765
 Delta R.T. 0.005 min
 Lab File: VN066338.D
 Acq: 25 Mar 2021 18:30

Tgt Ion: 43 Resp: 74668

Ion	Ratio	Lower	Upper
43	100		
58	29.8	23.8	35.8

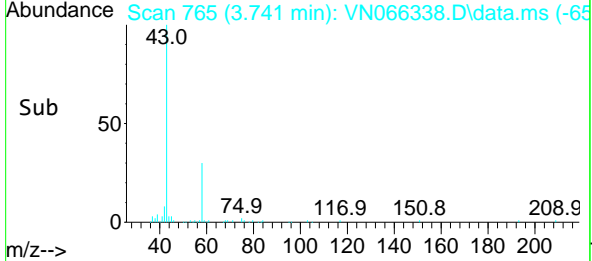
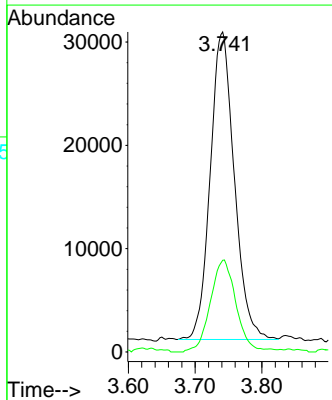
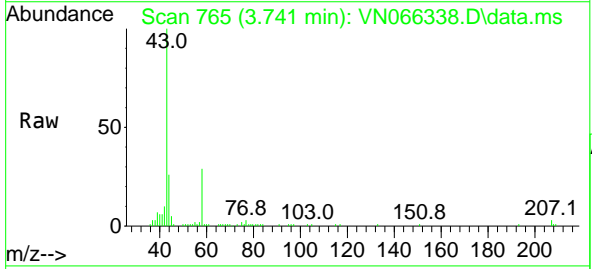

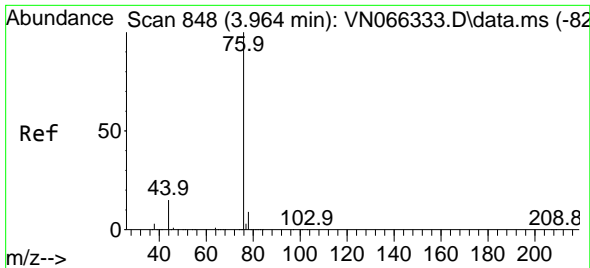

#17
 Carbon Disulfide
 Concen: 5.88 ug/l
 RT: 3.966 min Scan# 849
 Delta R.T. 0.003 min
 Lab File: VN066338.D
 Acq: 25 Mar 2021 18:30

Instrument :
 MSVOA_N
 ClientSampled :

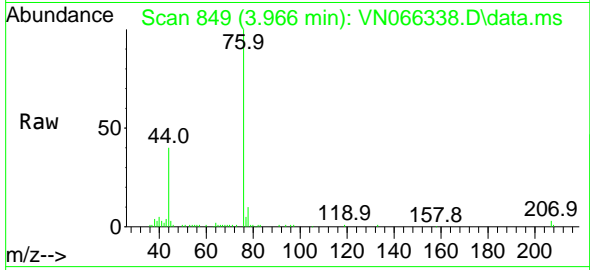

Tgt Ion: 76 Resp: 84226
 Ion Ratio Lower Upper
 76 100
 78 9.3 7.4 11.0

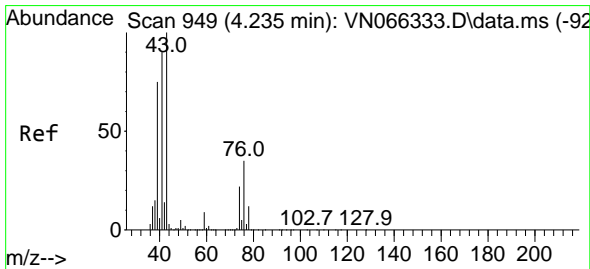
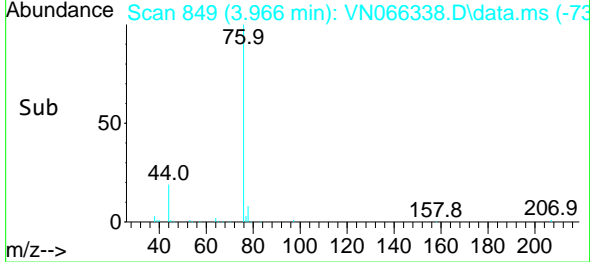
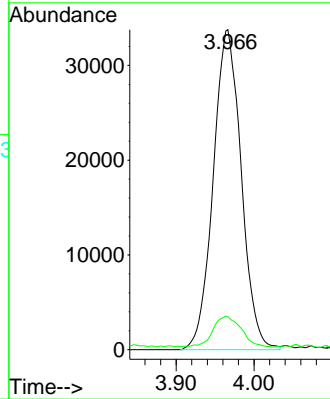

#18
 Methyl Acetate
 Concen: 4.20 ug/l
 RT: 4.237 min Scan# 950
 Delta R.T. 0.003 min
 Lab File: VN066338.D
 Acq: 25 Mar 2021 18:30

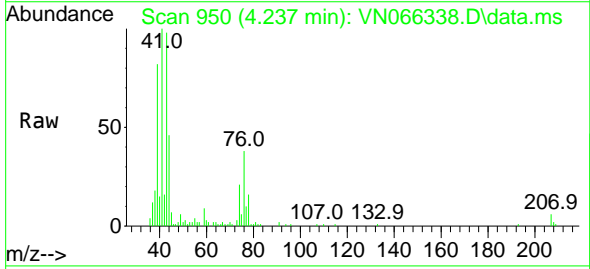

Tgt Ion: 43 Resp: 42548
 Ion Ratio Lower Upper
 43 100
 74 22.9 17.6 26.4

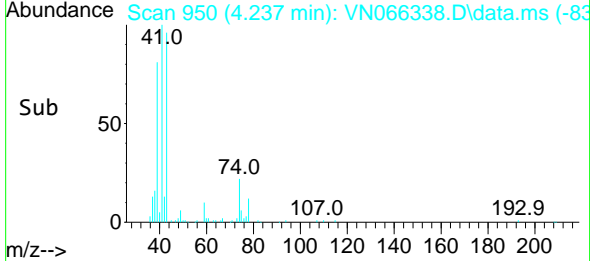
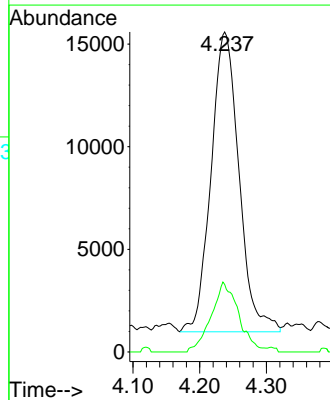

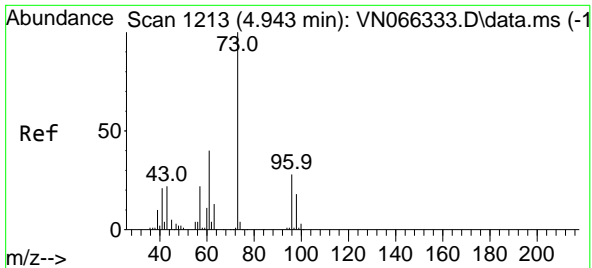

#19
 Methyl tert-butyl Ether
 Concen: 4.03 ug/l
 RT: 4.945 min Scan# 1214
 Delta R.T. 0.003 min
 Lab File: VN066338.D
 Acq: 25 Mar 2021 18:30

Instrument :
 MSVOA_N
 ClientSampled :

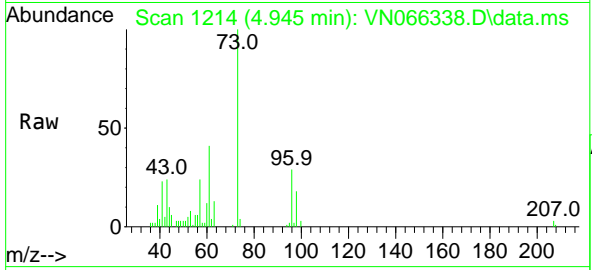

Tgt Ion: 73 Resp: 78273
 Ion Ratio Lower Upper
 73 100
 57 24.3 17.6 26.4

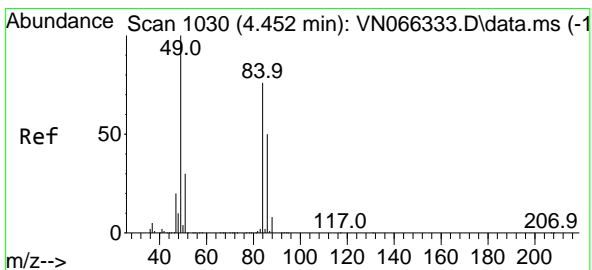
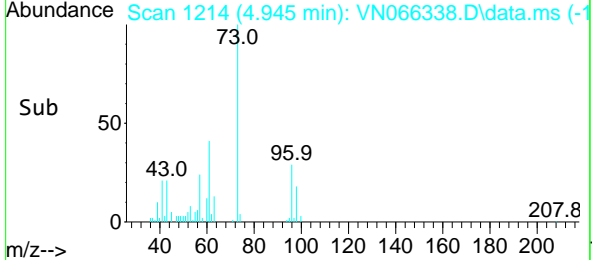
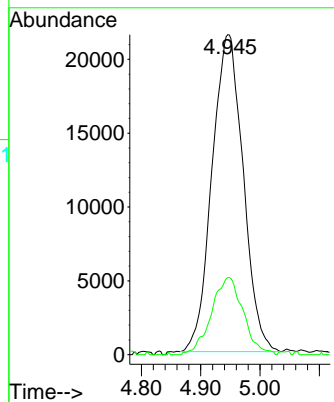

#20
 Methylene Chloride
 Concen: 4.96 ug/l
 RT: 4.455 min Scan# 1031
 Delta R.T. 0.003 min
 Lab File: VN066338.D
 Acq: 25 Mar 2021 18:30

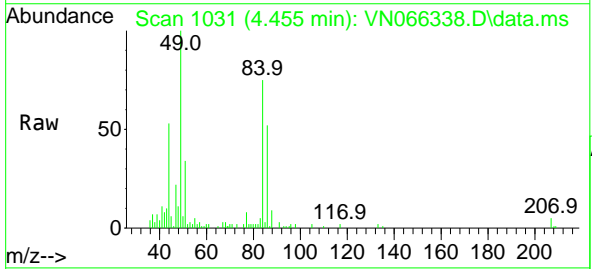

Tgt Ion: 84 Resp: 30804
 Ion Ratio Lower Upper
 84 100
 49 133.8 105.0 157.6
 51 42.0 31.6 47.4
 86 69.1 53.0 79.6

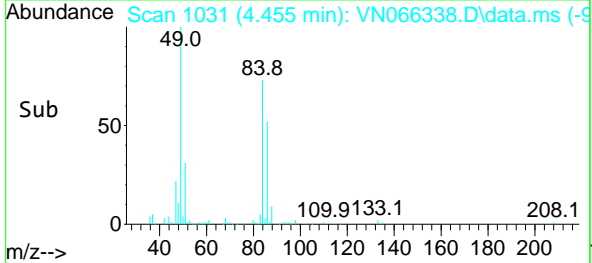
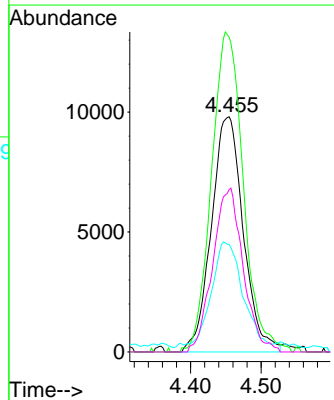

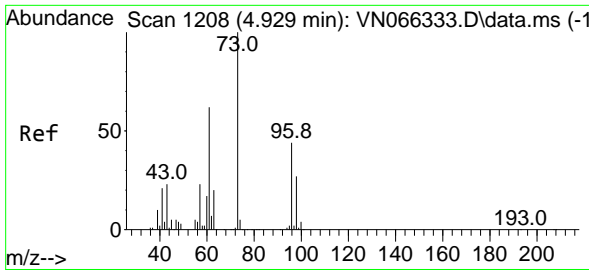

#21
 trans-1,2-Dichloroethene
 Concen: 4.99 ug/l
 RT: 4.935 min Scan# 1210
 Delta R.T. 0.005 min
 Lab File: VN066338.D
 Acq: 25 Mar 2021 18:30

Instrument :
 MSVOA_N
 ClientSampled :

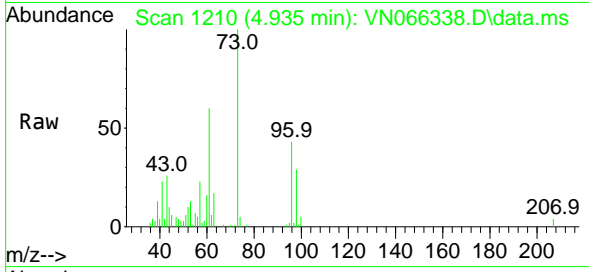

Tgt Ion: 96 Resp: 25868
 Ion Ratio Lower Upper
 96 100
 61 138.1 113.7 170.5
 98 66.3 50.2 75.2

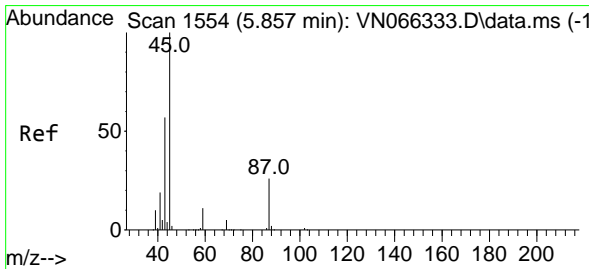
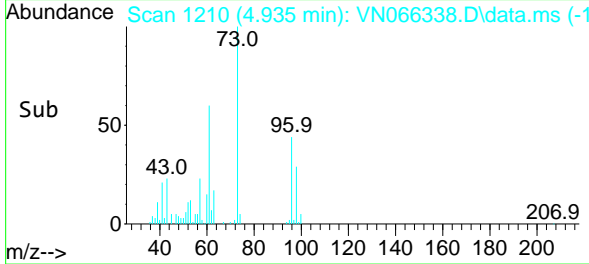
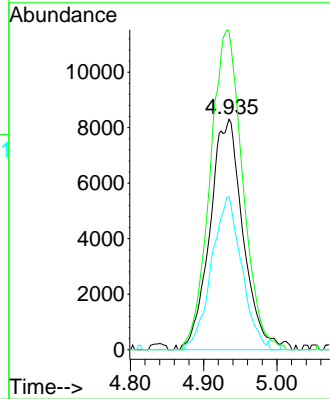

#22
 Diisopropyl ether
 Concen: 3.06 ug/l
 RT: 5.863 min Scan# 1556
 Delta R.T. 0.005 min
 Lab File: VN066338.D
 Acq: 25 Mar 2021 18:30

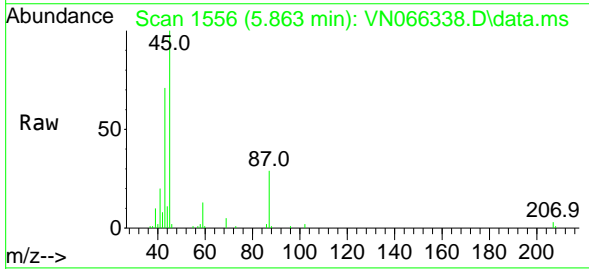

Tgt Ion: 45 Resp: 78675
 Ion Ratio Lower Upper
 45 100
 43 66.5 48.1 72.1
 87 29.2 21.6 32.4
 59 13.2 8.9 13.3

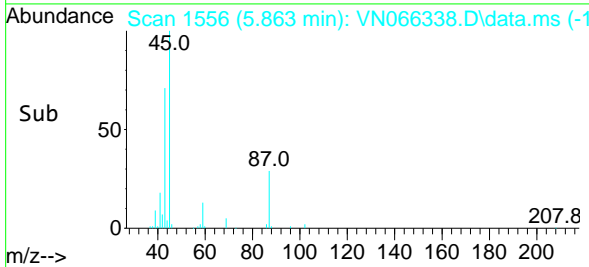
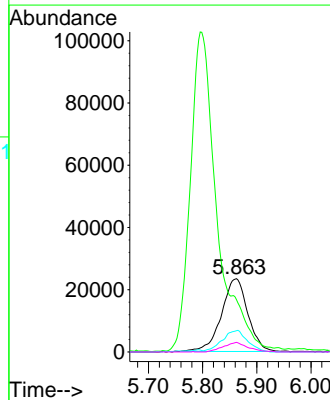

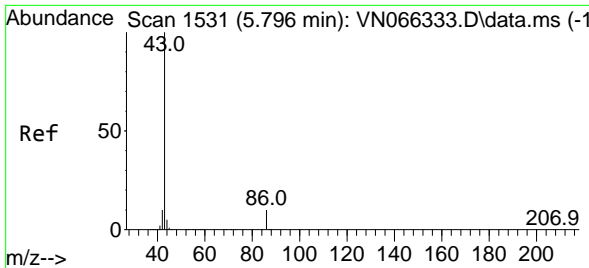

#23
 Vinyl Acetate
 Concen: 15.82 ug/l
 RT: 5.796 min Scan# 1531
 Delta R.T. -0.000 min
 Lab File: VN066338.D
 Acq: 25 Mar 2021 18:30

Instrument :
 MSVOA_N
 ClientSampled :

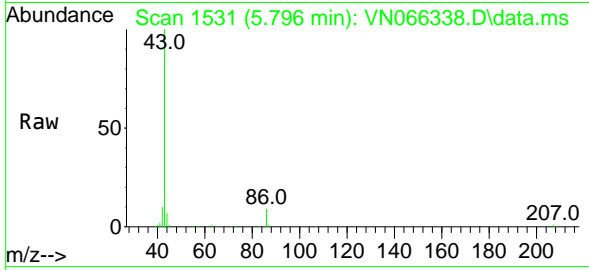

Tgt Ion: 43 Resp: 349477
 Ion Ratio Lower Upper
 43 100
 86 9.1 7.7 11.5

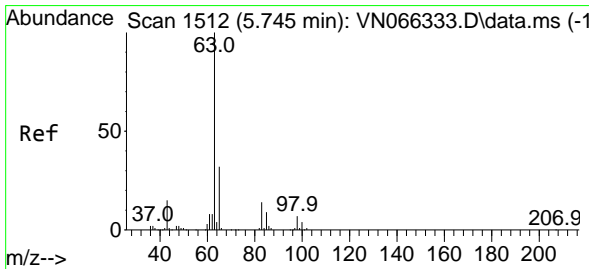
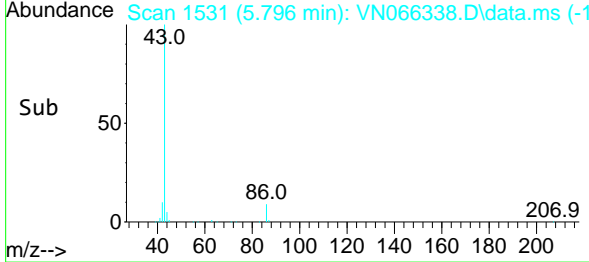
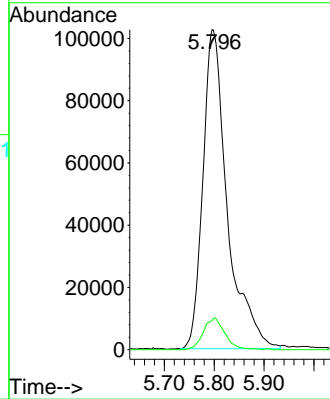

#24
 1,1-Dichloroethane
 Concen: 3.79 ug/l
 RT: 5.742 min Scan# 1511
 Delta R.T. -0.003 min
 Lab File: VN066338.D
 Acq: 25 Mar 2021 18:30

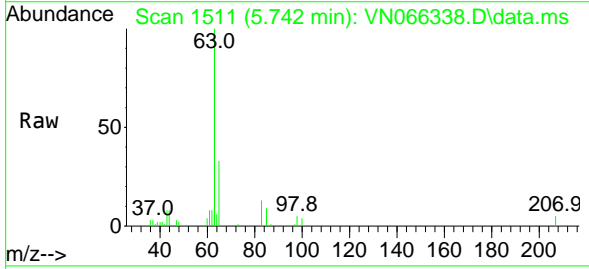

Tgt Ion: 63 Resp: 45519
 Ion Ratio Lower Upper
 63 100
 98 5.3 3.4 10.1
 100 4.1 2.0 6.0

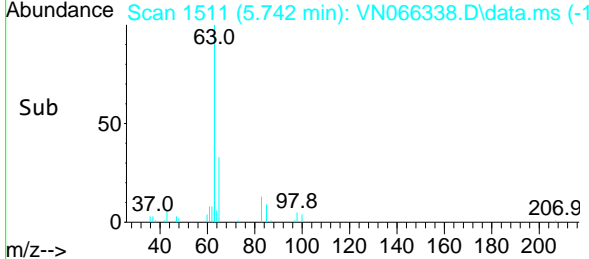
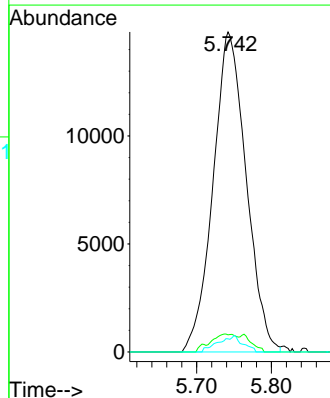

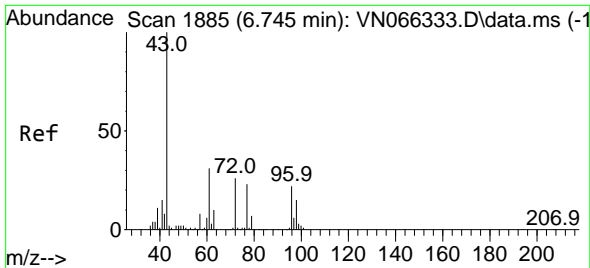

#25
 2-Butanone
 Concen: 13.85 ug/l
 RT: 6.748 min Scan# 1886
 Delta R.T. 0.003 min
 Lab File: VN066338.D
 Acq: 25 Mar 2021 18:30

Instrument :
 MSVOA_N
 ClientSampled :

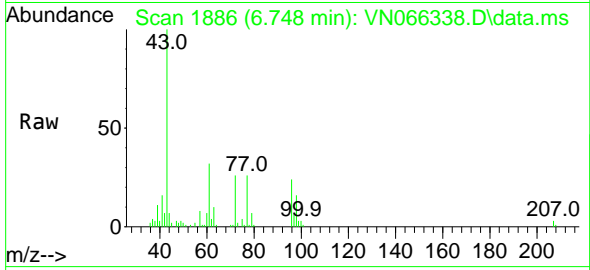

Tgt Ion: 43 Resp: 84063
 Ion Ratio Lower Upper
 43 100
 72 25.9 20.7 31.1

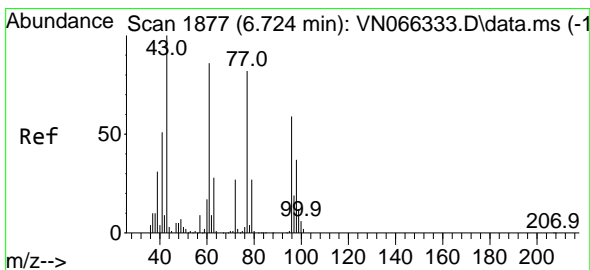
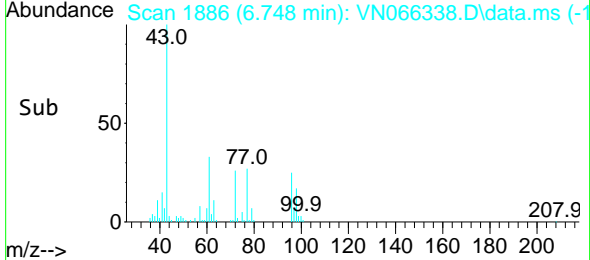
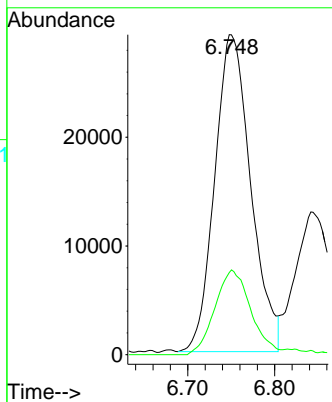

#26
 2,2-Dichloropropane
 Concen: 4.07 ug/l
 RT: 6.724 min Scan# 1877
 Delta R.T. -0.000 min
 Lab File: VN066338.D
 Acq: 25 Mar 2021 18:30

Tgt Ion: 77 Resp: 40756
 Ion Ratio Lower Upper
 77 100
 97 24.7 11.6 34.7

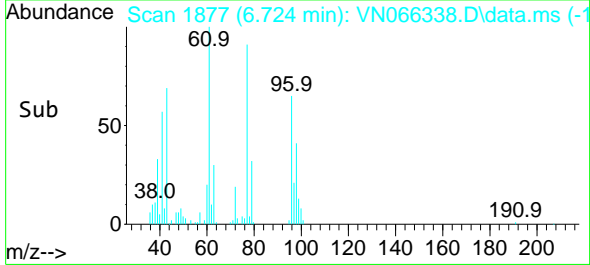
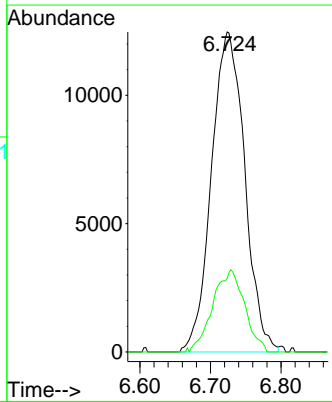
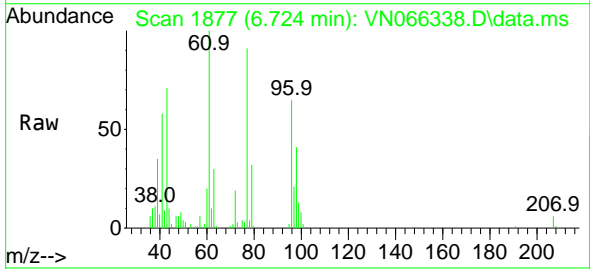

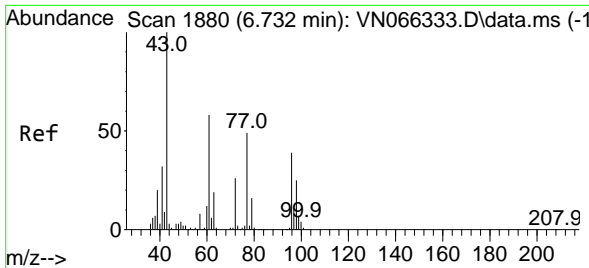

#27
 cis-1,2-Dichloroethene
 Concen: 4.61 ug/l
 RT: 6.732 min Scan# 1880
 Delta R.T. -0.000 min
 Lab File: VN066338.D
 Acq: 25 Mar 2021 18:30

Instrument :
 MSVOA_N
 ClientSampled :

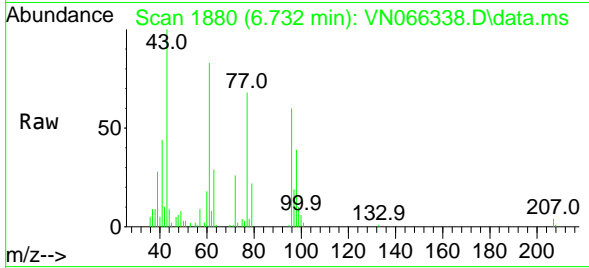

Tgt Ion: 96 Resp: 29071

Ion	Ratio	Lower	Upper
96	100		
61	144.2	0.0	296.2
98	64.9	0.0	129.2

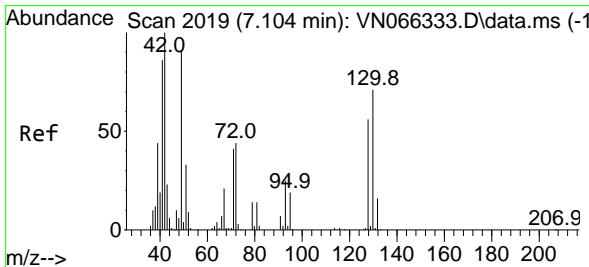
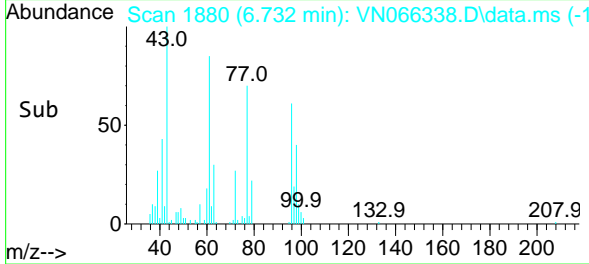
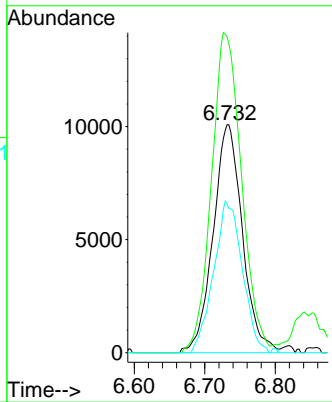

#28
 Bromochloromethane
 Concen: 3.24 ug/l
 RT: 7.102 min Scan# 2018
 Delta R.T. -0.003 min
 Lab File: VN066338.D
 Acq: 25 Mar 2021 18:30

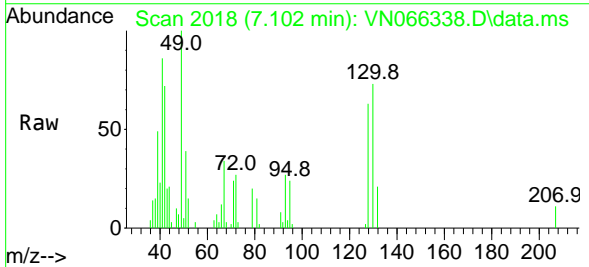

Tgt Ion: 49 Resp: 22197

Ion	Ratio	Lower	Upper
49	100		
129	0.4	0.0	4.2
130	75.3	61.6	92.4

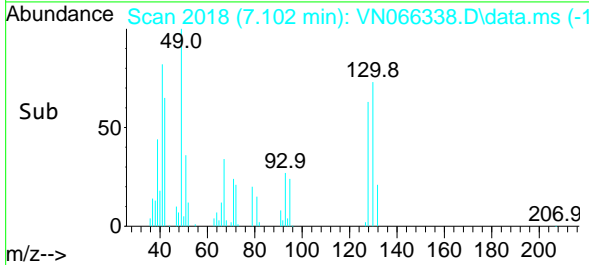
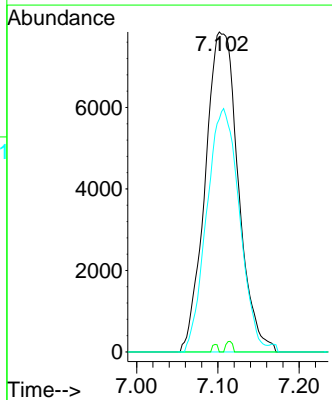

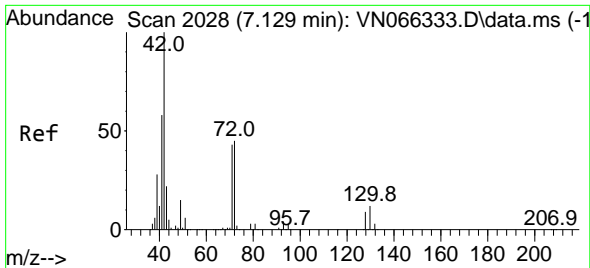

#29
 Tetrahydrofuran
 Concen: 13.69 ug/l
 RT: 7.131 min Scan# 2029
 Delta R.T. 0.003 min
 Lab File: VN066338.D
 Acq: 25 Mar 2021 18:30

Instrument :
 MSVOA_N
 ClientSampled :

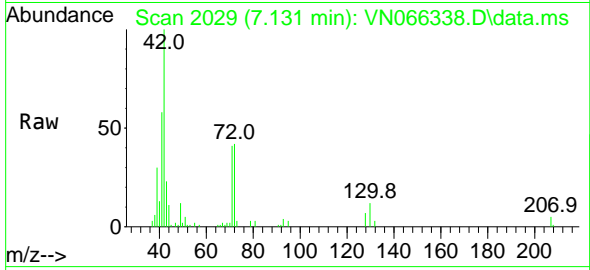

Tgt Ion	Resp	Lower	Upper
42	100		
72	44.0	35.2	52.8
71	42.6	33.1	49.7

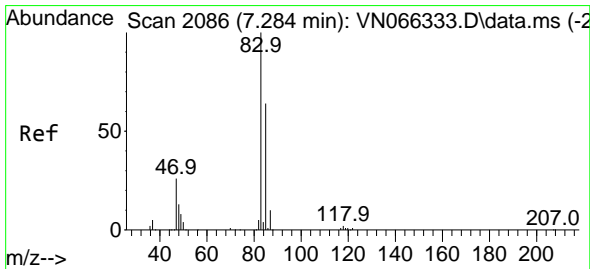
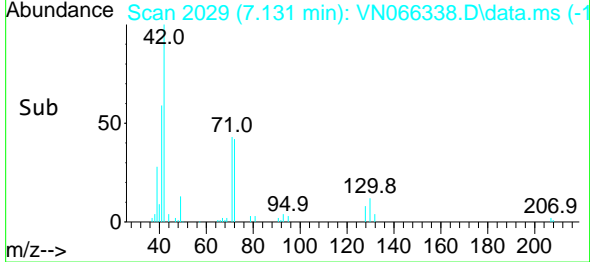
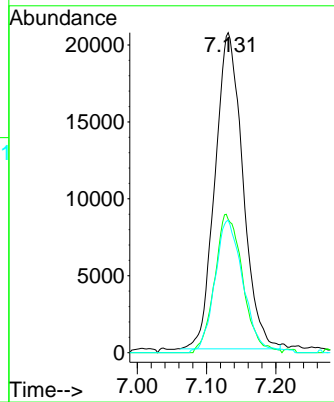

#30
 Chloroform
 Concen: 4.24 ug/l
 RT: 7.284 min Scan# 2086
 Delta R.T. -0.000 min
 Lab File: VN066338.D
 Acq: 25 Mar 2021 18:30

Tgt Ion	Resp	Lower	Upper
83	100		
85	66.1	51.3	76.9

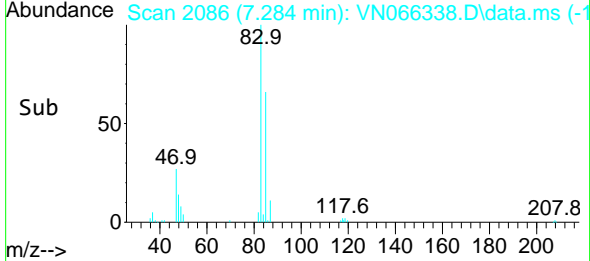
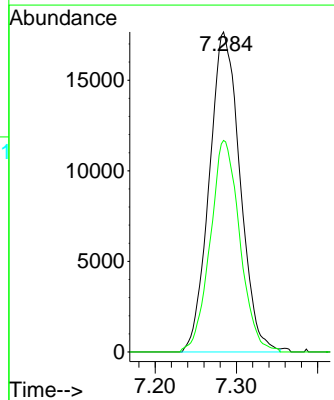
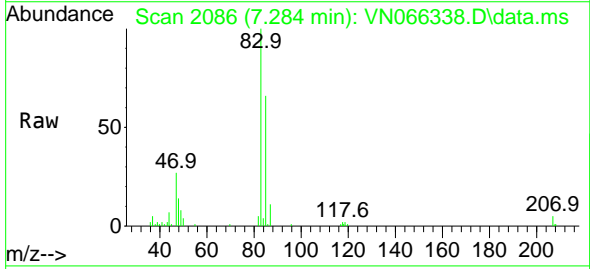

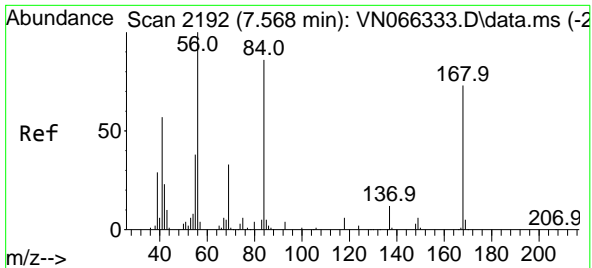

#31
 Cyclohexane
 Concen: 4.40 ug/l
 RT: 7.571 min Scan# 2193
 Delta R.T. 0.003 min
 Lab File: VN066338.D
 Acq: 25 Mar 2021 18:30

Instrument :
 MSVOA_N
 ClientSampled :

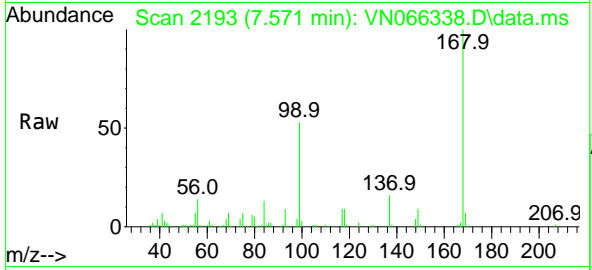

Tgt Ion: 56 Resp: 50129

Ion	Ratio	Lower	Upper
56	100		
69	52.4	26.6	40.0#
84	95.9	68.7	103.1

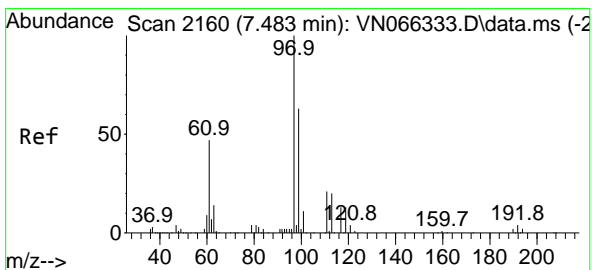
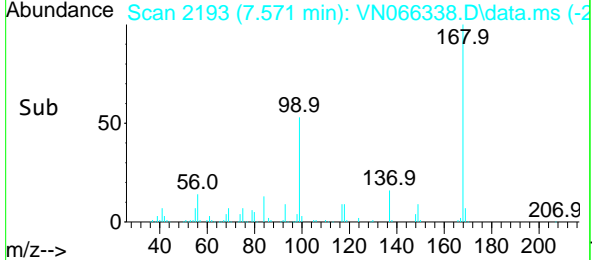
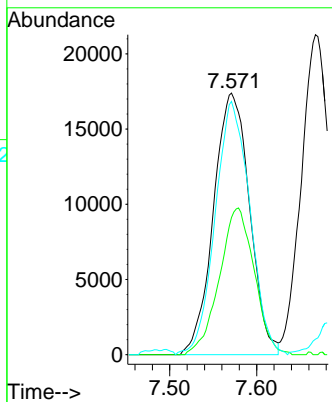

#32
 1,1,1-Trichloroethane
 Concen: 4.42 ug/l
 RT: 7.488 min Scan# 2162
 Delta R.T. 0.005 min
 Lab File: VN066338.D
 Acq: 25 Mar 2021 18:30

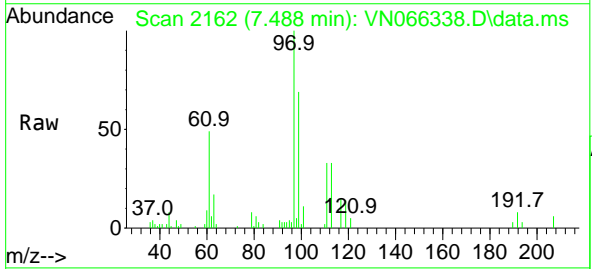

Tgt Ion: 97 Resp: 40798

Ion	Ratio	Lower	Upper
97	100		
99	64.2	51.1	76.7
61	48.2	36.9	55.3

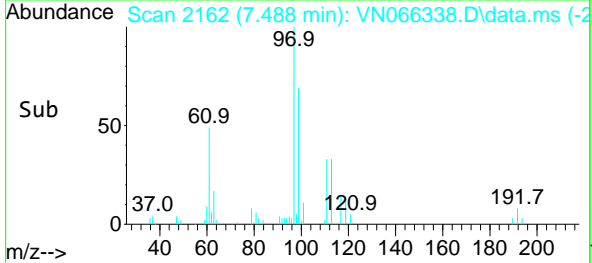
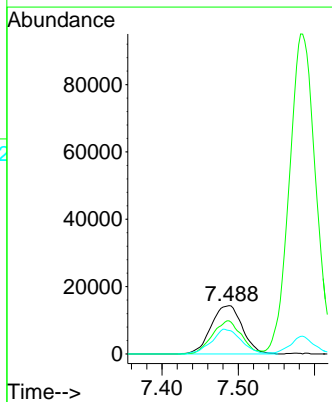

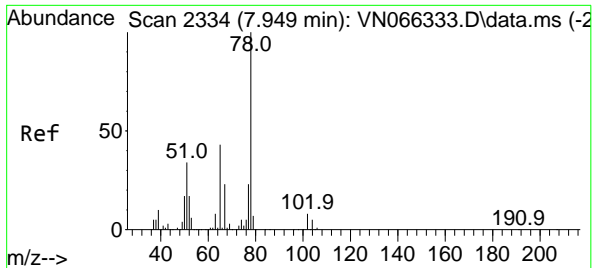

#33
 1,2-Dichloroethane-d4
 Concen: 4.04 ug/l
 RT: 7.947 min Scan# 2333
 Delta R.T. -0.003 min
 Lab File: VN066338.D
 Acq: 25 Mar 2021 18:30

Instrument :
 MSVOA_N
 ClientSampled :

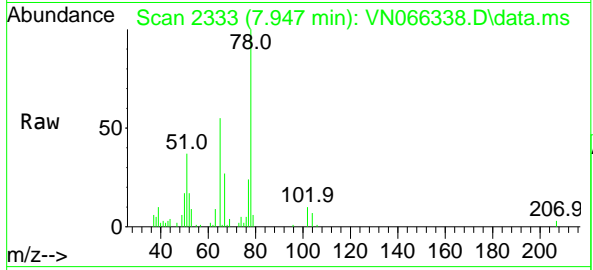

Tgt Ion: 65 Resp: 31964
 Ion Ratio Lower Upper
 65 100
 67 53.4 0.0 105.2

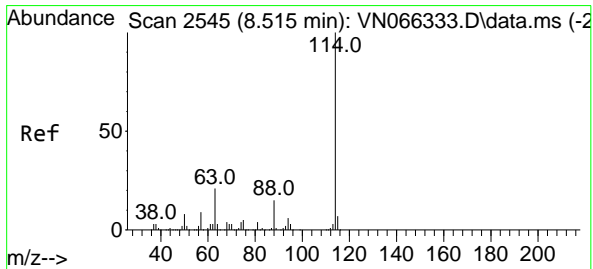
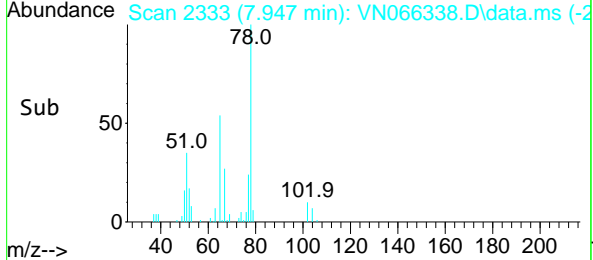
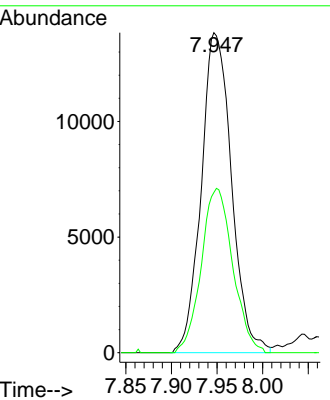

#34
 1,4-Difluorobenzene
 Concen: 50.00 ug/l
 RT: 8.515 min Scan# 2545
 Delta R.T. -0.000 min
 Lab File: VN066338.D
 Acq: 25 Mar 2021 18:30

Tgt Ion:114 Resp: 699529
 Ion Ratio Lower Upper
 114 100
 63 20.3 0.0 42.0
 88 15.6 0.0 31.0

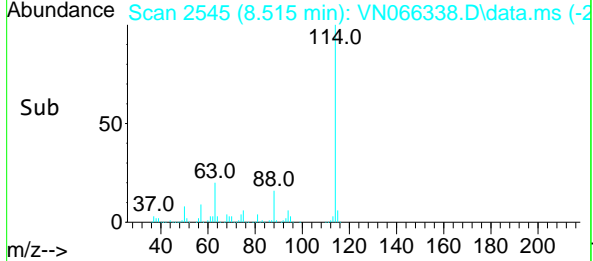
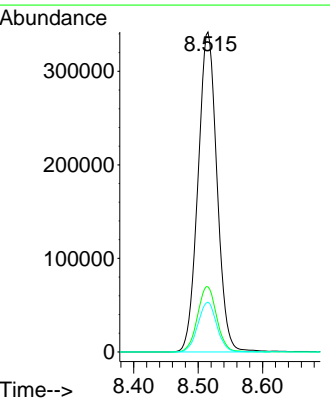
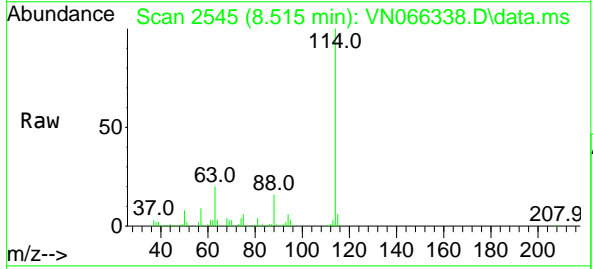

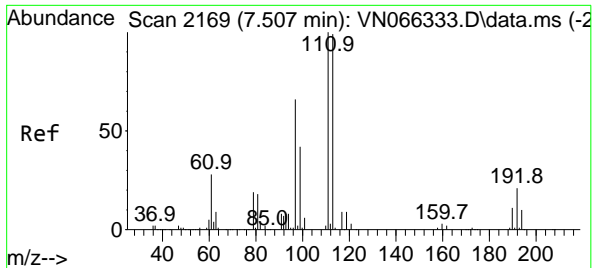

#35
 Dibromofluoromethane
 Concen: 5.01 ug/l
 RT: 7.509 min Scan# 2170
 Delta R.T. 0.003 min
 Lab File: VN066338.D
 Acq: 25 Mar 2021 18:30

Instrument :
 MSVOA_N
 ClientSampled :

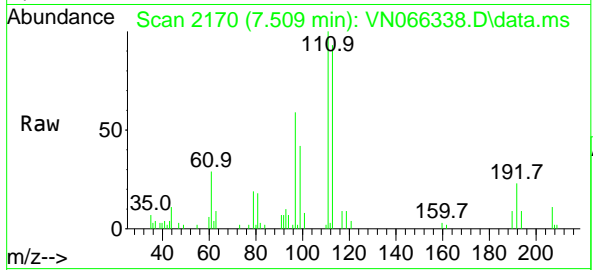

Tgt Ion:113 Resp: 23888
 Ion Ratio Lower Upper
 113 100
 111 104.1 81.8 122.8
 192 21.8 17.1 25.7

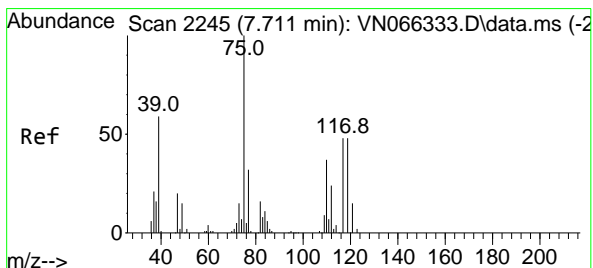
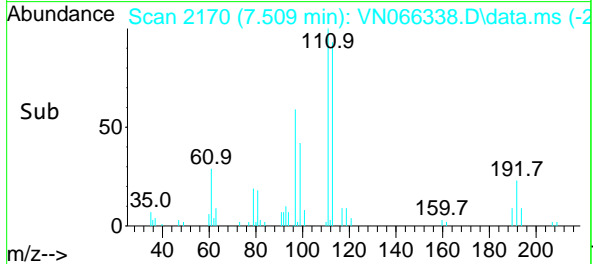
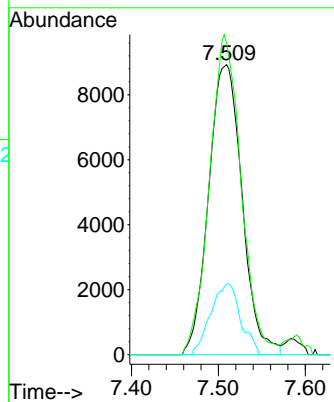

#36
 1,1-Dichloropropene
 Concen: 4.41 ug/l
 RT: 7.708 min Scan# 2244
 Delta R.T. -0.003 min
 Lab File: VN066338.D
 Acq: 25 Mar 2021 18:30

Tgt Ion: 75 Resp: 33939
 Ion Ratio Lower Upper
 75 100
 110 36.8 18.1 54.3
 77 32.7 25.0 37.4

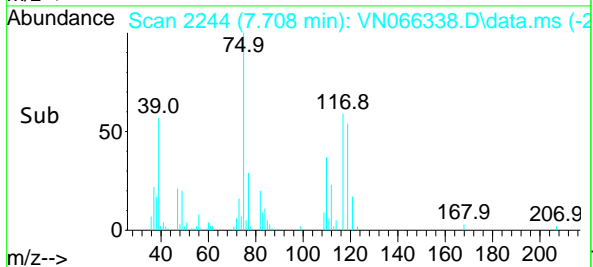
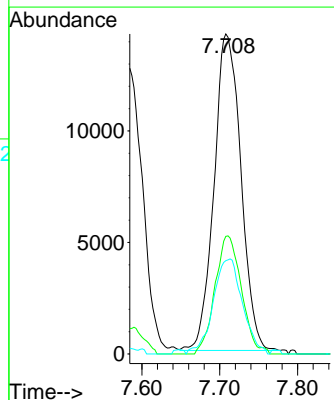
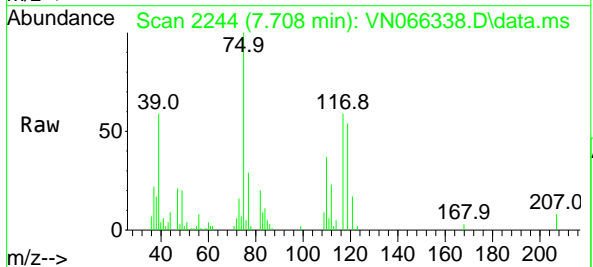

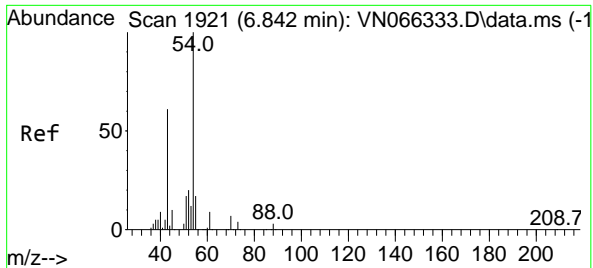

#37
 Ethyl Acetate
 Concen: 3.01 ug/l
 RT: 6.842 min Scan# 1921
 Delta R.T. -0.000 min
 Lab File: VN066338.D
 Acq: 25 Mar 2021 18:30

Instrument :
 MSVOA_N
 ClientSampled :

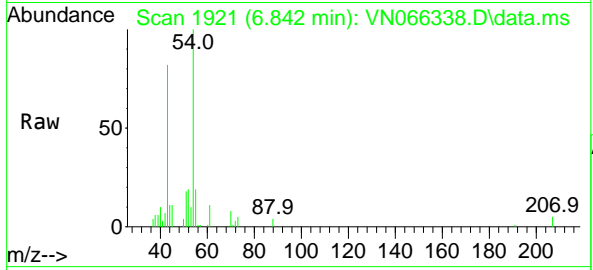

Tgt Ion	Resp	Lower	Upper
43	34136		
43	100		
61	5.6	11.1	16.7#
70	5.5	8.0	12.0#

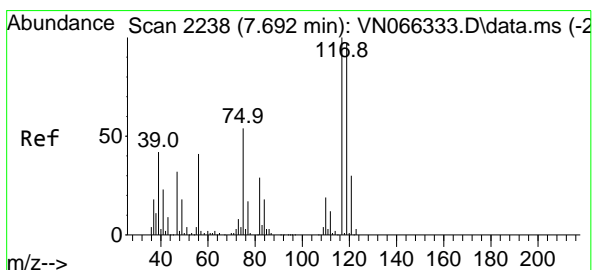
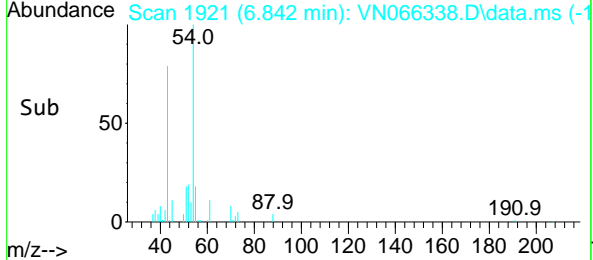
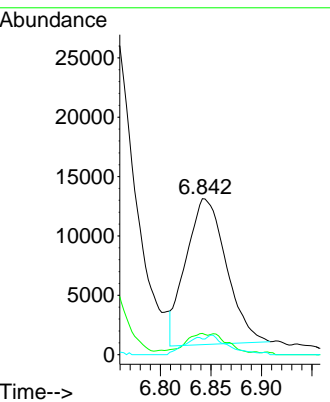

#38
 Carbon Tetrachloride
 Concen: 5.09 ug/l
 RT: 7.692 min Scan# 2238
 Delta R.T. -0.000 min
 Lab File: VN066338.D
 Acq: 25 Mar 2021 18:30

Tgt Ion	Resp	Lower	Upper
117	34804		
117	100		
119	90.3	77.2	115.8
121	28.6	24.2	36.4

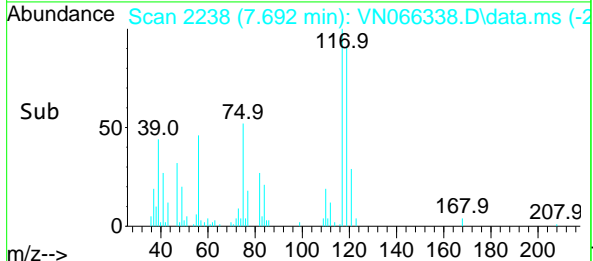
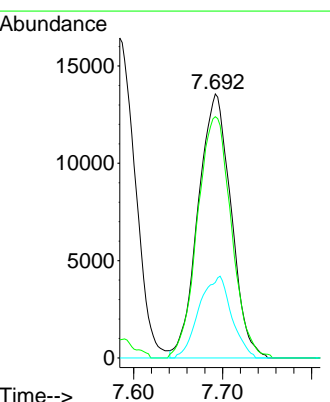
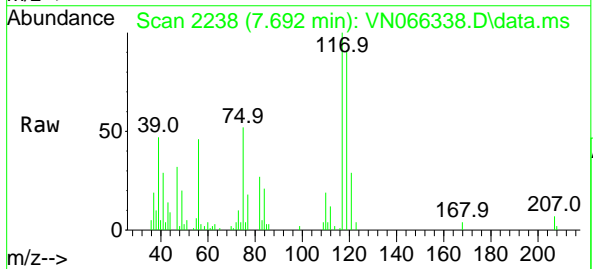

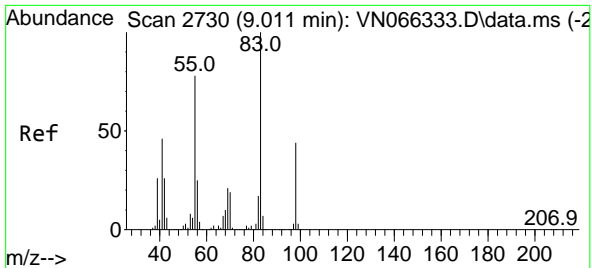

#39
 Methylcyclohexane
 Concen: 4.79 ug/l
 RT: 9.011 min Scan# 2730
 Delta R.T. -0.000 min
 Lab File: VN066338.D
 Acq: 25 Mar 2021 18:30

Instrument :
 MSVOA_N
 ClientSampled :

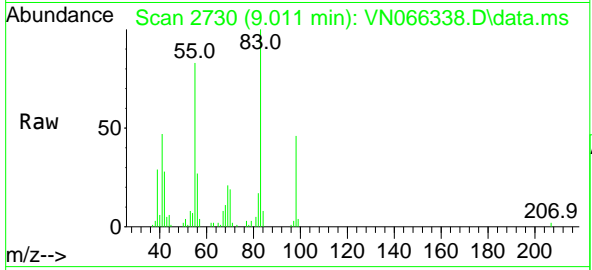

Tgt Ion: 83 Resp: 40062

Ion	Ratio	Lower	Upper
83	100		
55	82.1	62.3	93.5
98	46.2	35.6	53.4

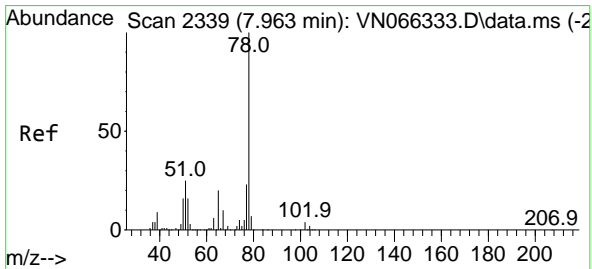
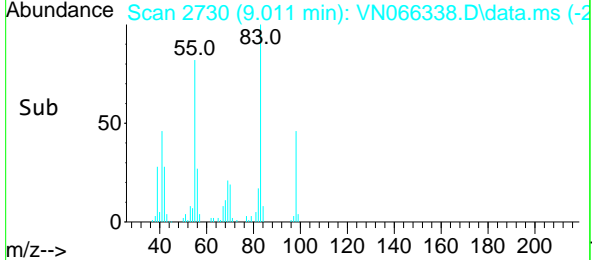
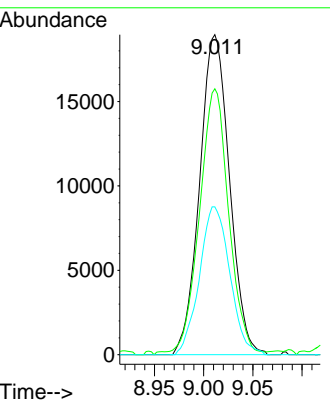

#40
 Benzene
 Concen: 4.52 ug/l
 RT: 7.965 min Scan# 2340
 Delta R.T. 0.003 min
 Lab File: VN066338.D
 Acq: 25 Mar 2021 18:30

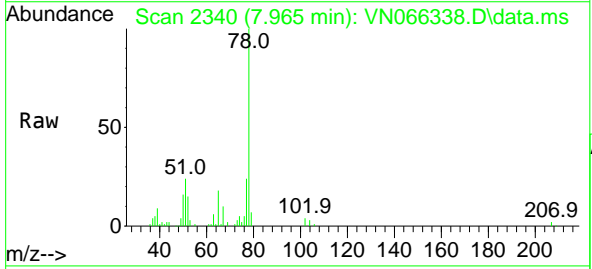

Tgt Ion: 78 Resp: 101886

Ion	Ratio	Lower	Upper
78	100		
77	23.5	18.7	28.1

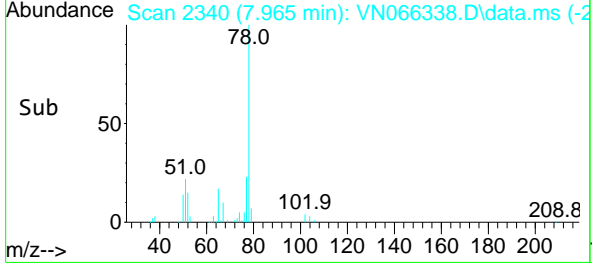
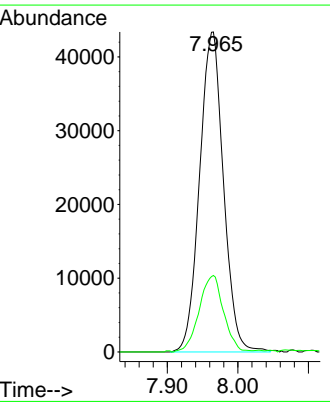

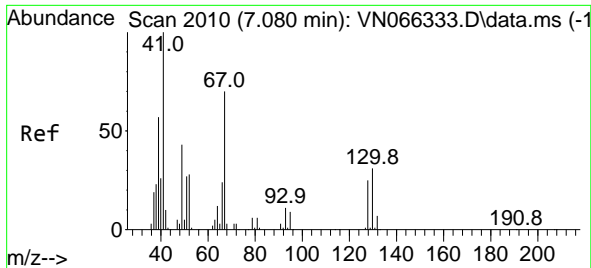

#41
 Methacrylonitrile
 Concen: 3.13 ug/l
 RT: 7.086 min Scan# 2012
 Delta R.T. 0.005 min
 Lab File: VN066338.D
 Acq: 25 Mar 2021 18:30

Instrument :
 MSVOA_N
 ClientSampled :

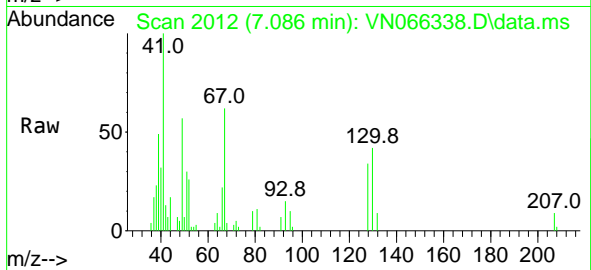

Tgt Ion: 41 Resp: 16919
 Ion Ratio Lower Upper
 41 100
 39 34.2 51.7 77.5#
 67 84.2 68.5 102.7
 52 36.2 27.8 41.6

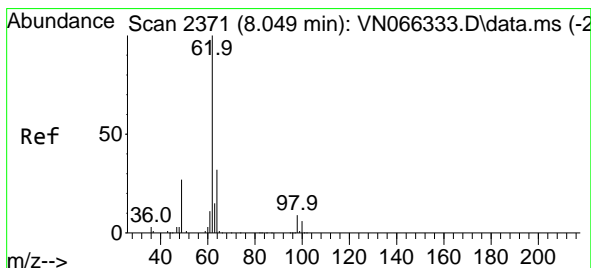
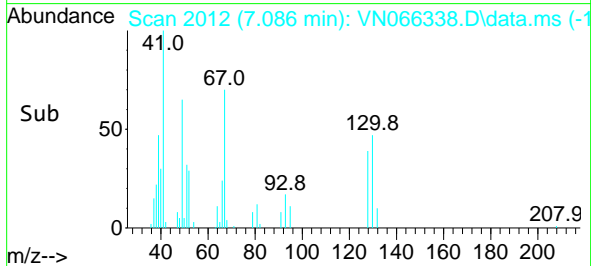
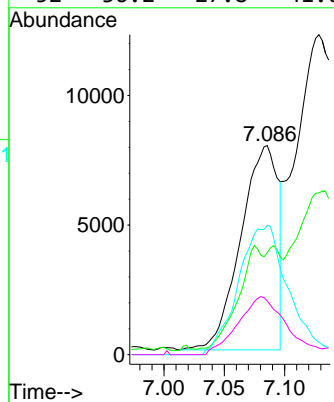

#42
 1,2-Dichloroethane
 Concen: 4.07 ug/l
 RT: 8.048 min Scan# 2371
 Delta R.T. -0.000 min
 Lab File: VN066338.D
 Acq: 25 Mar 2021 18:30

Tgt Ion: 62 Resp: 36660
 Ion Ratio Lower Upper
 62 100
 98 9.0 0.0 17.6

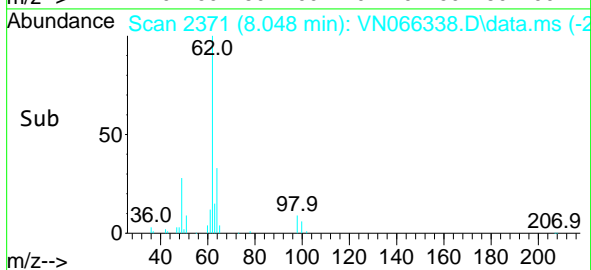
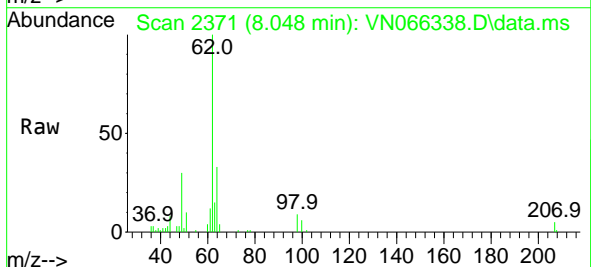
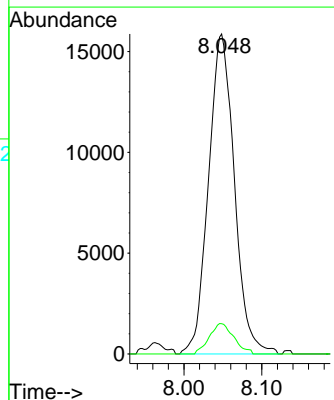

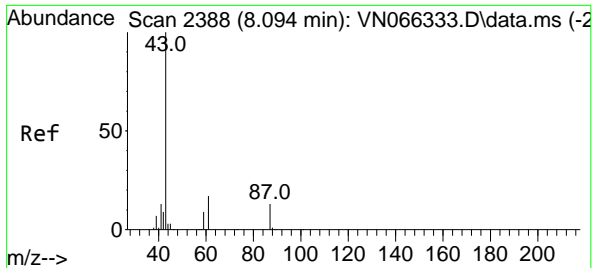

#43
 Isopropyl Acetate
 Concen: 3.37 ug/l
 RT: 8.094 min Scan# 2388
 Delta R.T. -0.000 min
 Lab File: VN066338.D
 Acq: 25 Mar 2021 18:30

Instrument :
 MSVOA_N
 ClientSampled :

Tgt Ion	Resp	Lower	Upper
43	100		
61	19.5	15.5	23.3
87	13.1	10.5	15.7

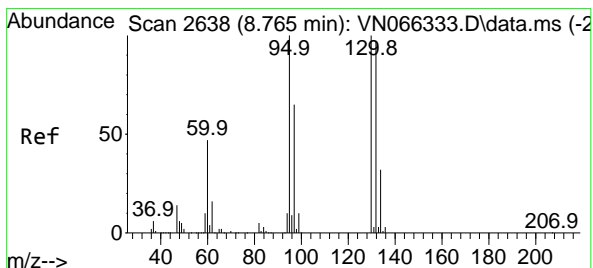
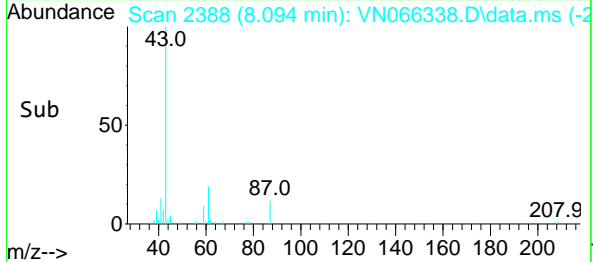
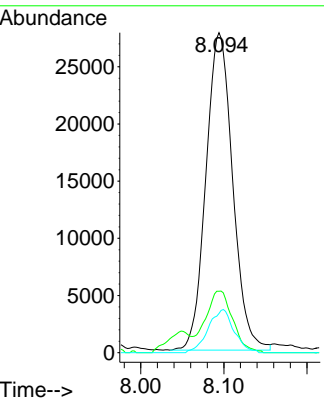
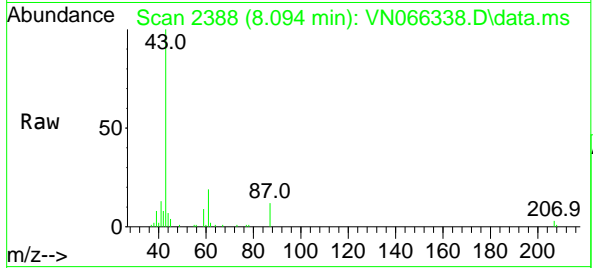

#44
 Trichloroethene
 Concen: 5.13 ug/l
 RT: 8.767 min Scan# 2639
 Delta R.T. 0.003 min
 Lab File: VN066338.D
 Acq: 25 Mar 2021 18:30

Tgt Ion	Resp	Lower	Upper
130	100		
95	90.9	0.0	200.6

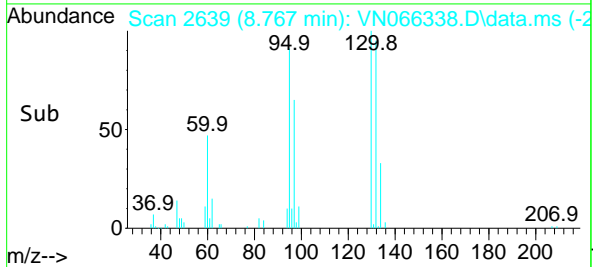
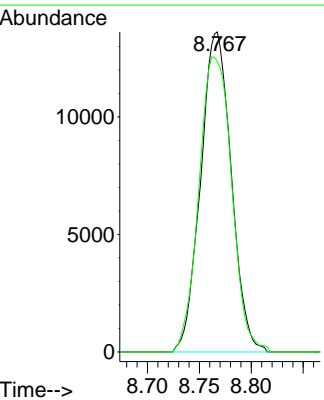
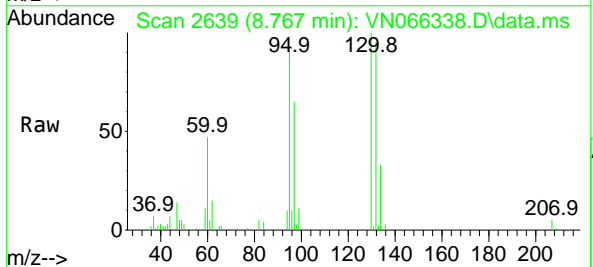

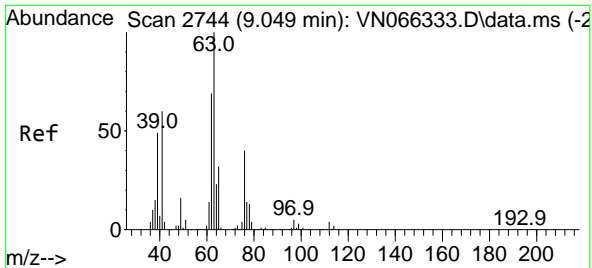

#45
 1,2-Dichloropropane
 Concen: 4.00 ug/l
 RT: 9.049 min Scan# 2744
 Delta R.T. -0.000 min
 Lab File: VN066338.D
 Acq: 25 Mar 2021 18:30

Instrument : MSVOA_N
 ClientSampled :

Tgt Ion: 63 Resp: 26751
 Ion Ratio Lower Upper
 63 100
 65 32.7 25.5 38.3

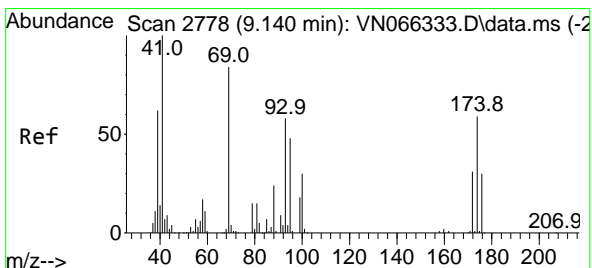
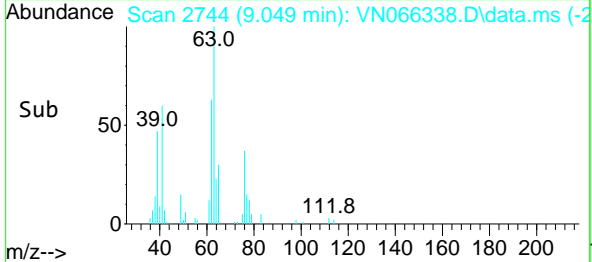
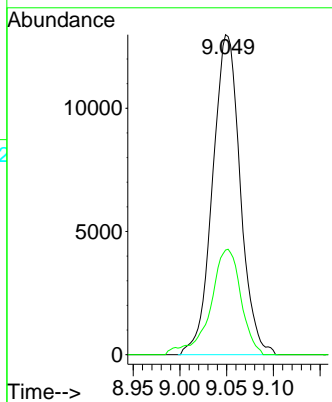
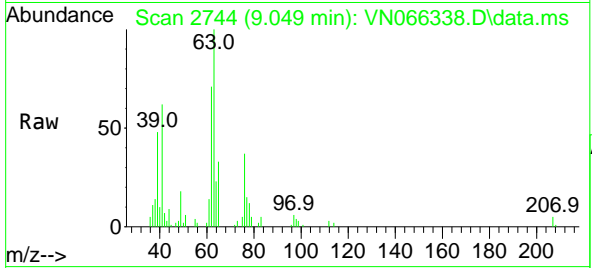

#46
 Dibromomethane
 Concen: 4.76 ug/l
 RT: 9.143 min Scan# 2779
 Delta R.T. 0.003 min
 Lab File: VN066338.D
 Acq: 25 Mar 2021 18:30

Tgt Ion: 93 Resp: 17833
 Ion Ratio Lower Upper
 93 100
 95 82.5 66.8 100.2
 174 104.4 83.2 124.8

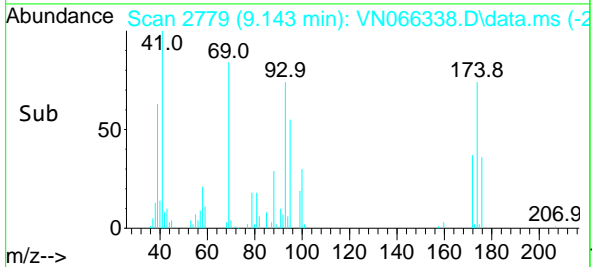
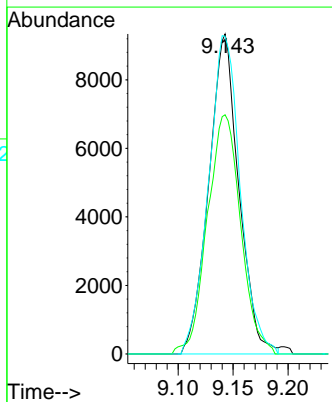
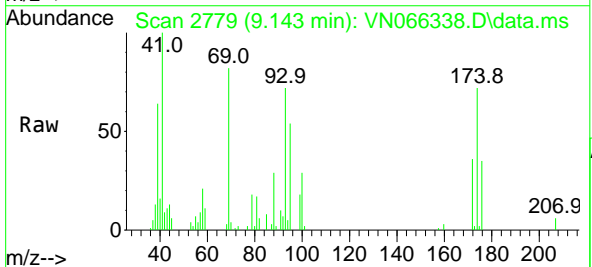

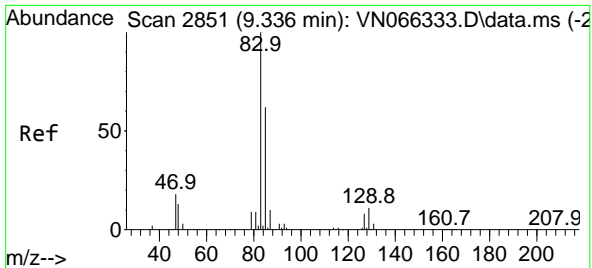

#47
 Bromodichloromethane
 Concen: 4.41 ug/l
 RT: 9.338 min Scan# 2852
 Delta R.T. 0.003 min
 Lab File: VN066338.D
 Acq: 25 Mar 2021 18:30

Instrument :
 MSVOA_N
 ClientSampled :

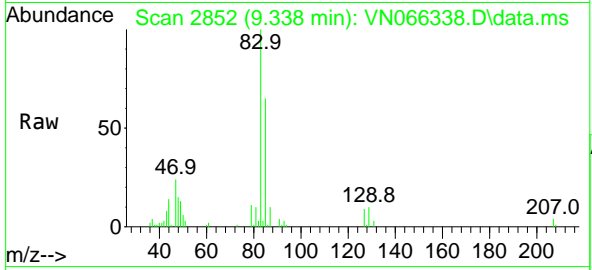

Tgt Ion: 83 Resp: 36174
 Ion Ratio Lower Upper
 83 100
 85 65.1 49.4 74.2
 127 9.1 6.7 10.1

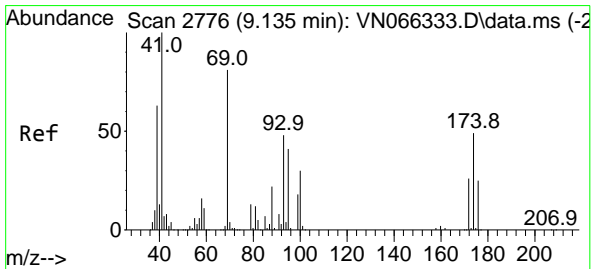
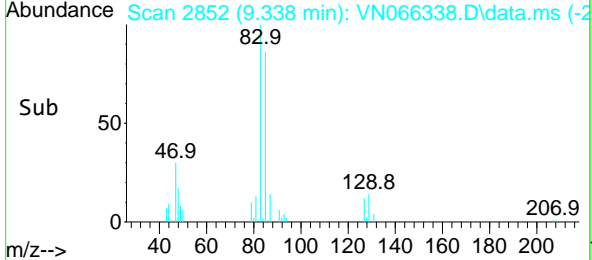
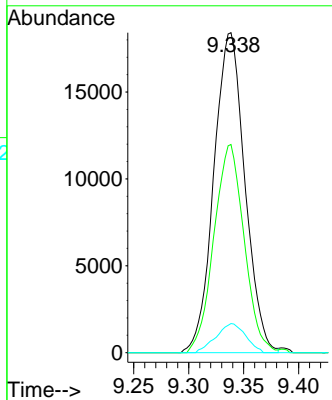

#48
 Methyl methacrylate
 Concen: 3.13 ug/l
 RT: 9.135 min Scan# 2776
 Delta R.T. -0.000 min
 Lab File: VN066338.D
 Acq: 25 Mar 2021 18:30

Tgt Ion: 41 Resp: 28147
 Ion Ratio Lower Upper
 41 100
 69 83.4 66.2 99.4
 39 60.4 51.5 77.3

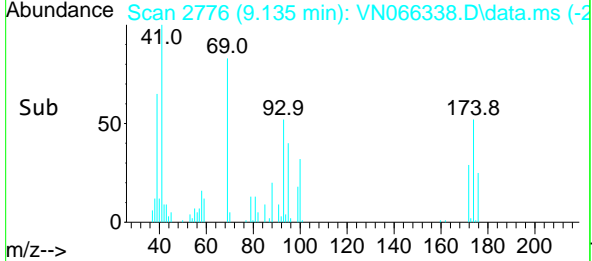
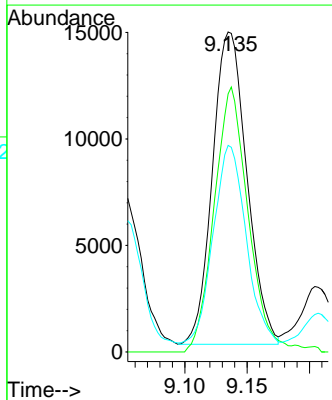
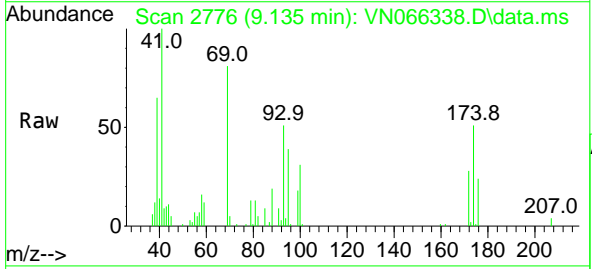

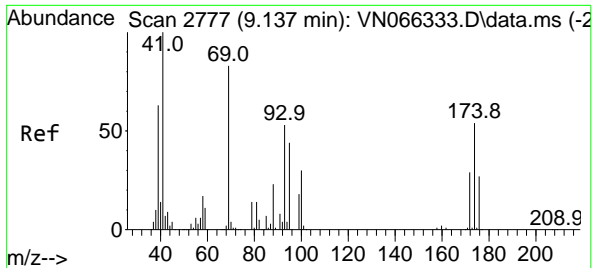

#49
 1,4-Dioxane
 Concen: 85.55 ug/l
 RT: 9.143 min Scan# 2779
 Delta R.T. 0.005 min
 Lab File: VN066338.D
 Acq: 25 Mar 2021 18:30

Instrument :
 MSVOA_N
 ClientSampled :

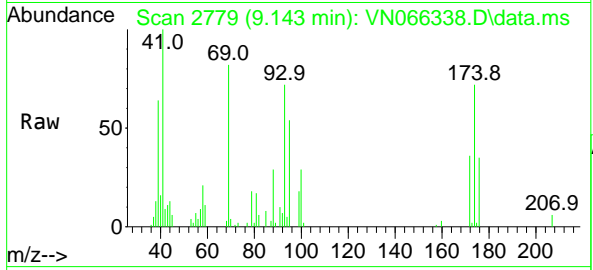

Tgt Ion: 88 Resp: 7393
 Ion Ratio Lower Upper
 88 100
 43 32.6 28.2 42.4
 58 71.0 56.6 84.8

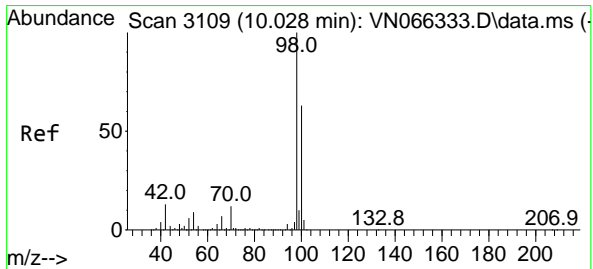
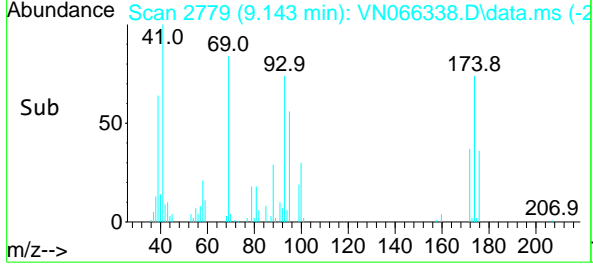
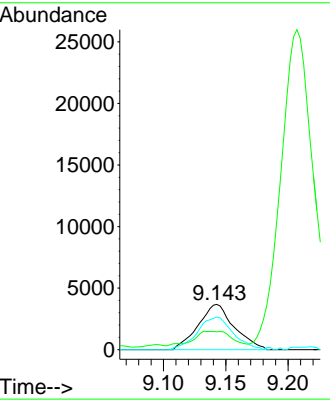

#50
 Toluene-d8
 Concen: 4.76 ug/l
 RT: 10.028 min Scan# 3109
 Delta R.T. -0.000 min
 Lab File: VN066338.D
 Acq: 25 Mar 2021 18:30

Tgt Ion: 98 Resp: 89059
 Ion Ratio Lower Upper
 98 100
 100 63.9 50.5 75.7

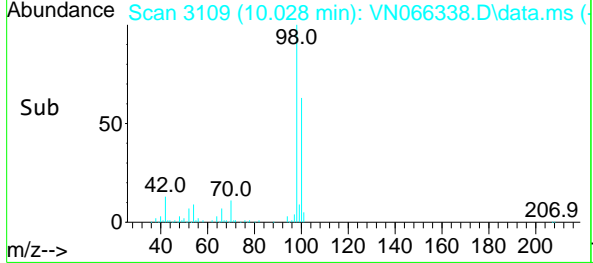
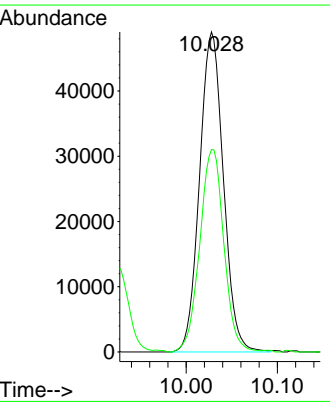
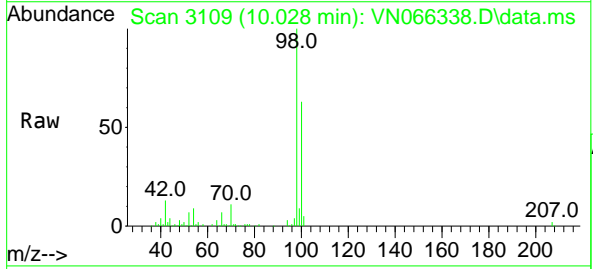

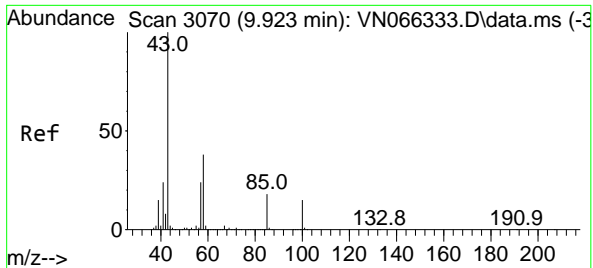

#51
 4-Methyl-2-Pentanone
 Concen: 15.57 ug/l
 RT: 9.923 min Scan# 3070
 Delta R.T. -0.000 min
 Lab File: VN066338.D
 Acq: 25 Mar 2021 18:30

Instrument :
 MSVOA_N
 ClientSampled :

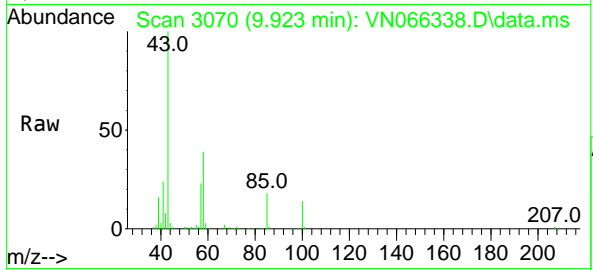

Tgt Ion: 43 Resp: 173754
 Ion Ratio Lower Upper
 43 100
 58 38.5 30.8 46.2

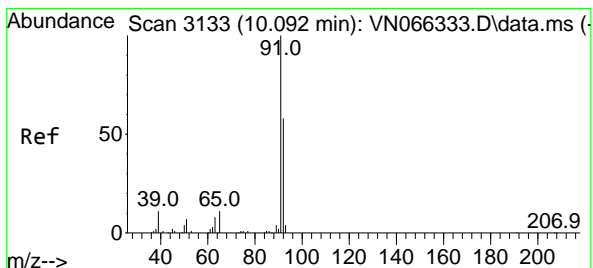
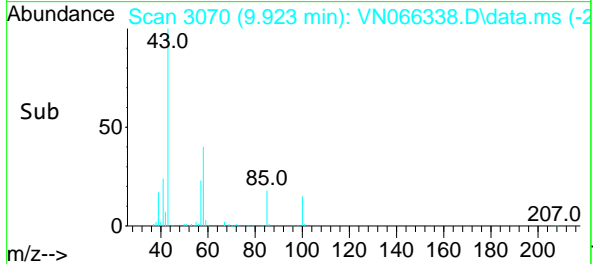
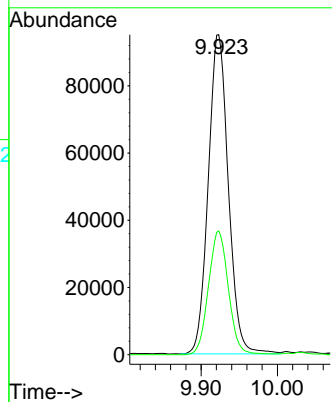

#52
 Toluene
 Concen: 4.41 ug/l
 RT: 10.089 min Scan# 3132
 Delta R.T. -0.003 min
 Lab File: VN066338.D
 Acq: 25 Mar 2021 18:30

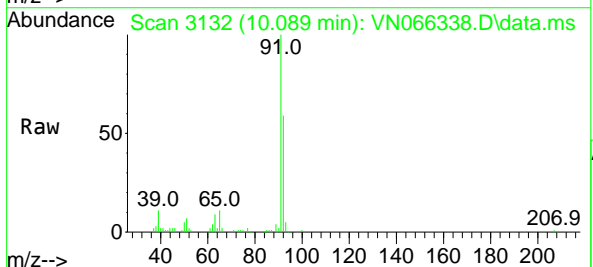

Tgt Ion: 92 Resp: 59288
 Ion Ratio Lower Upper
 92 100
 91 176.3 138.8 208.2

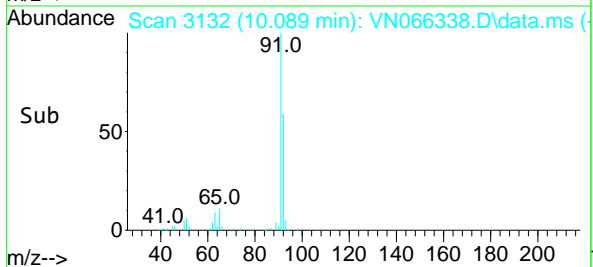
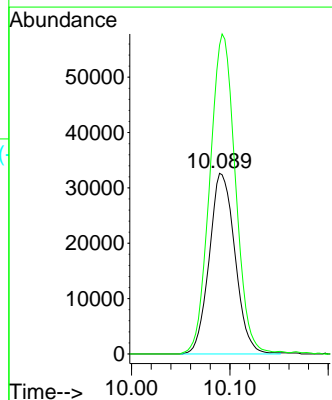

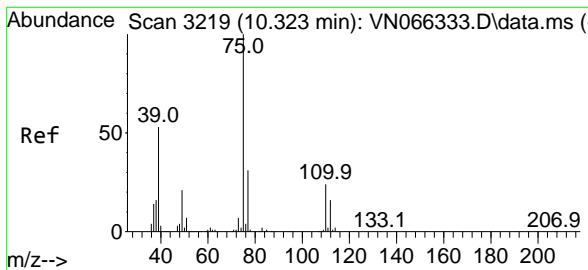

#53
 t-1,3-Dichloropropene
 Concen: 3.94 ug/l
 RT: 10.323 min Scan# 3219
 Delta R.T. -0.000 min
 Lab File: VN066338.D
 Acq: 25 Mar 2021 18:30

Instrument :
 MSVOA_N
 ClientSampled :

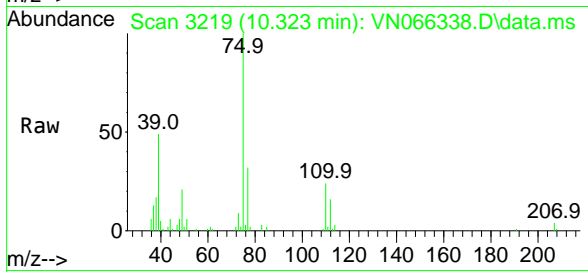

Tgt Ion: 75 Resp: 37685
 Ion Ratio Lower Upper
 75 100
 77 31.1 25.0 37.6

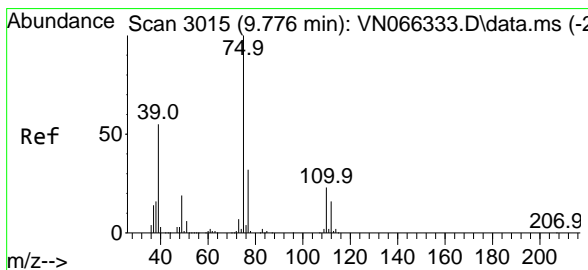
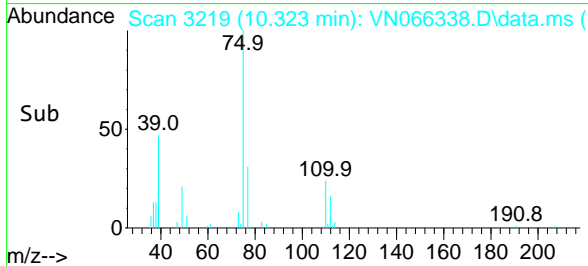
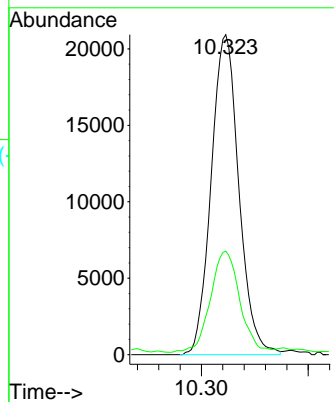

#54
 cis-1,3-Dichloropropene
 Concen: 3.98 ug/l
 RT: 9.776 min Scan# 3015
 Delta R.T. -0.000 min
 Lab File: VN066338.D
 Acq: 25 Mar 2021 18:30

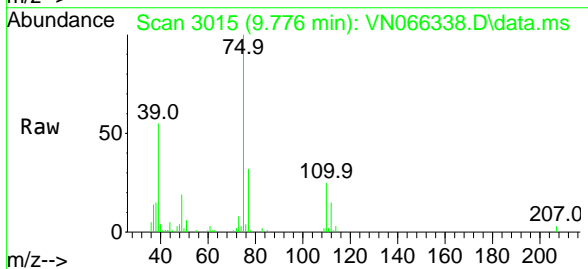

Tgt Ion: 75 Resp: 41004
 Ion Ratio Lower Upper
 75 100
 77 31.1 25.4 38.2
 39 54.4 44.2 66.4

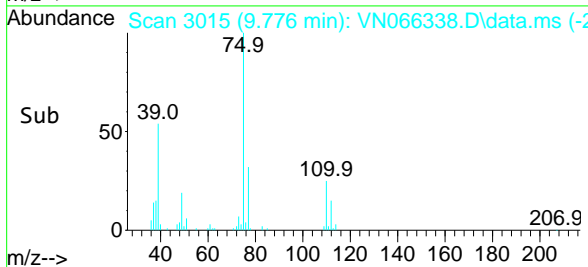
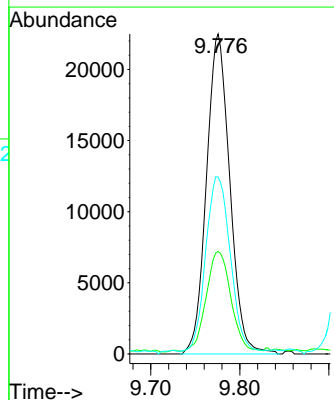

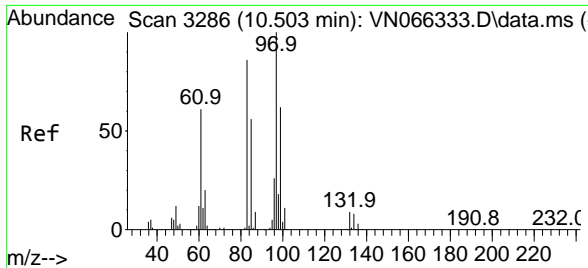

#55
 1,1,2-Trichloroethane
 Concen: 4.60 ug/l
 RT: 10.502 min Scan# 3286
 Delta R.T. -0.000 min
 Lab File: VN066338.D
 Acq: 25 Mar 2021 18:30

Instrument :
 MSVOA_N
 ClientSampled :

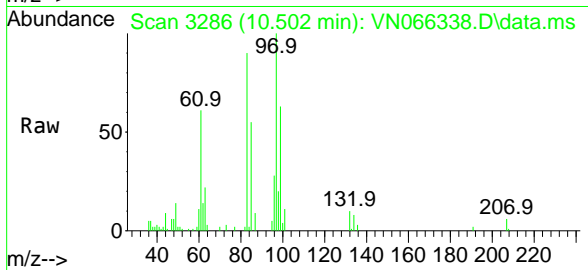

Tgt Ion: 97 Resp: 24212

Ion	Ratio	Lower	Upper
97	100		
83	90.3	68.9	103.3
85	54.7	45.1	67.7
99	63.3	49.9	74.9

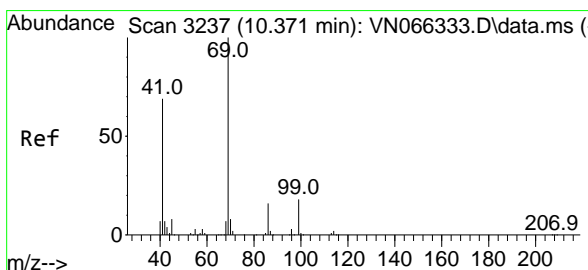
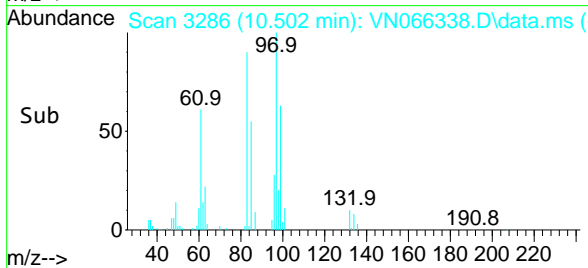
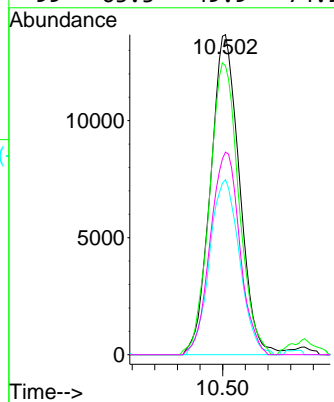

#56
 Ethyl methacrylate
 Concen: 3.89 ug/l
 RT: 10.371 min Scan# 3237
 Delta R.T. -0.000 min
 Lab File: VN066338.D
 Acq: 25 Mar 2021 18:30

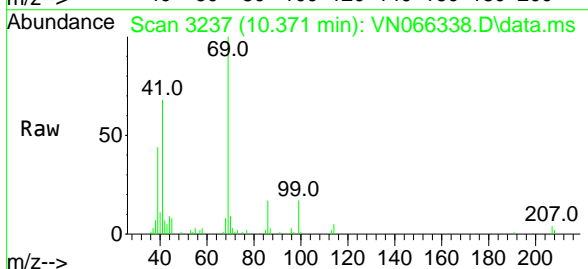

Tgt Ion: 69 Resp: 35051

Ion	Ratio	Lower	Upper
69	100		
41	65.1	55.3	82.9
39	43.0	33.8	50.6

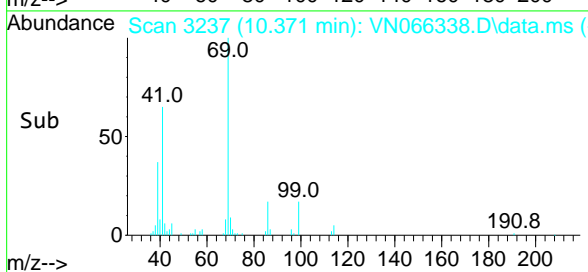
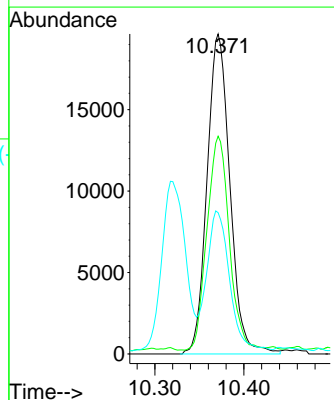

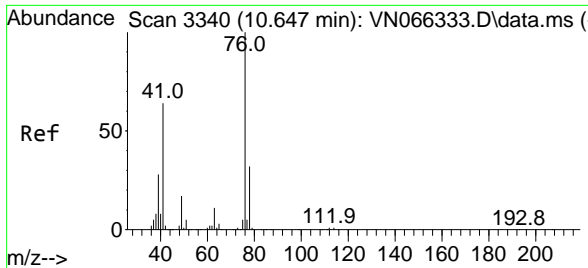

#57
 1,3-Dichloropropane
 Concen: 4.05 ug/l
 RT: 10.647 min Scan# 3340
 Delta R.T. -0.000 min
 Lab File: VN066338.D
 Acq: 25 Mar 2021 18:30

Instrument :
 MSVOA_N
 ClientSampled :

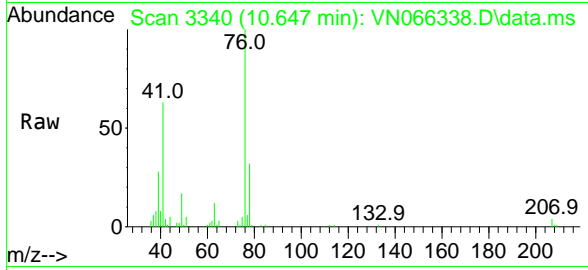

Tgt Ion: 76 Resp: 40191
 Ion Ratio Lower Upper
 76 100
 78 33.2 25.9 38.9

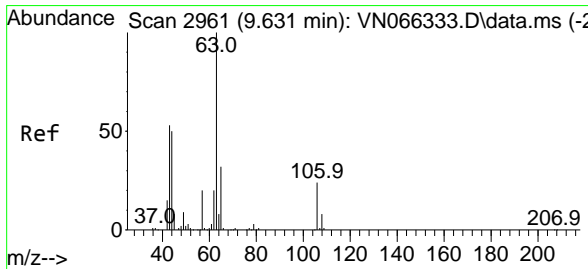
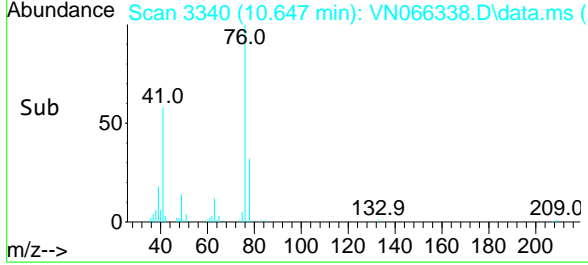
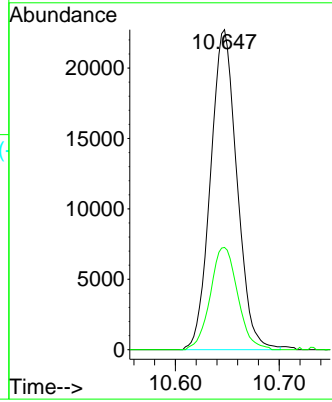

#58
 2-Chloroethyl Vinyl ether
 Concen: 4.87 ug/l
 RT: 9.631 min Scan# 2961
 Delta R.T. -0.000 min
 Lab File: VN066338.D
 Acq: 25 Mar 2021 18:30

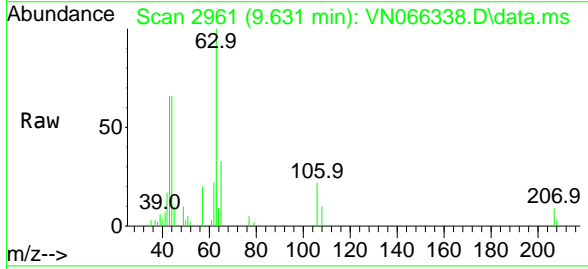

Tgt Ion: 63 Resp: 13642
 Ion Ratio Lower Upper
 63 100
 106 24.3 21.0 31.4

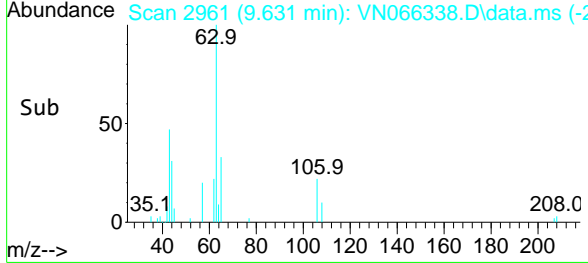
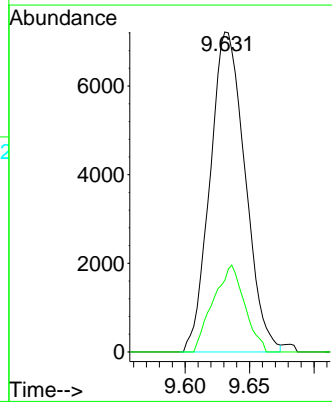

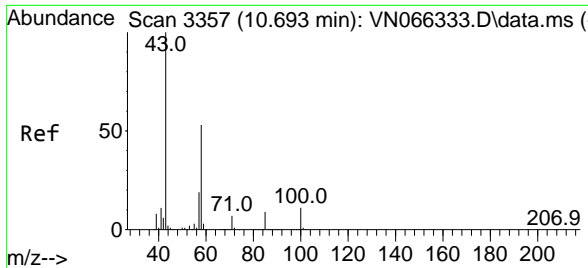

#59
 2-Hexanone
 Concen: 14.75 ug/l
 RT: 10.693 min Scan# 3357
 Delta R.T. -0.000 min
 Lab File: VN066338.D
 Acq: 25 Mar 2021 18:30

Instrument :
 MSVOA_N
 ClientSampled :

Tgt Ion: 43 Resp: 117632
 Ion Ratio Lower Upper
 43 100
 58 53.6 26.6 79.8

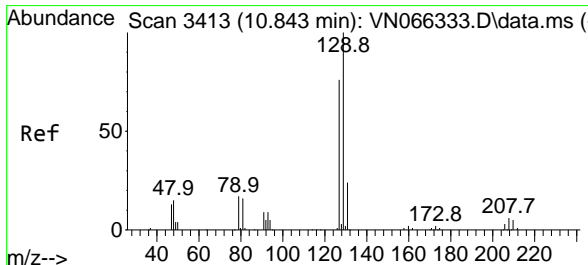
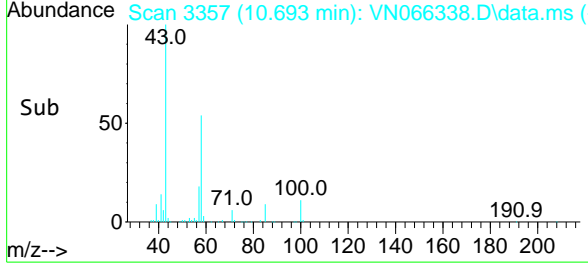
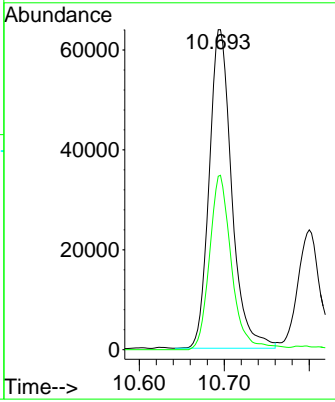
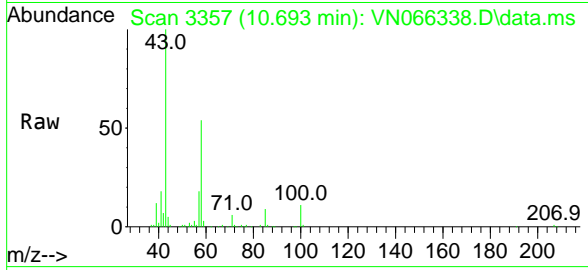

#60
 Dibromochloromethane
 Concen: 4.64 ug/l
 RT: 10.840 min Scan# 3412
 Delta R.T. -0.003 min
 Lab File: VN066338.D
 Acq: 25 Mar 2021 18:30

Tgt Ion:129 Resp: 25979
 Ion Ratio Lower Upper
 129 100
 127 77.6 38.5 115.5

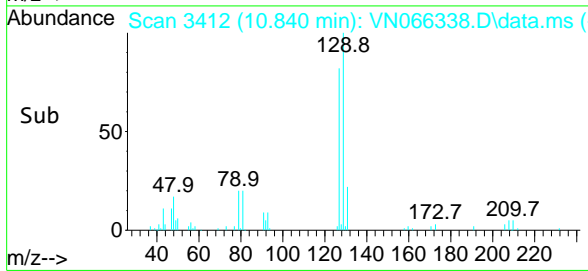
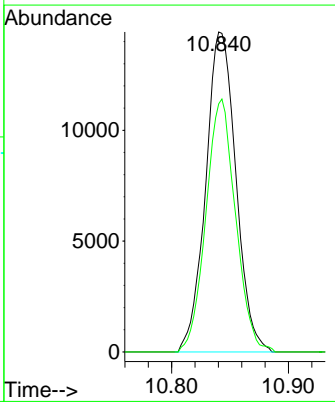
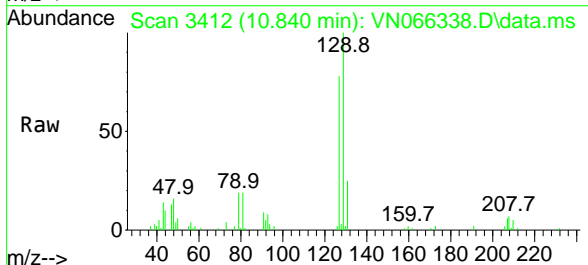

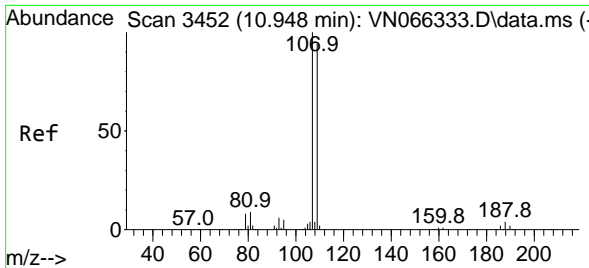

#61
 1,2-Dibromoethane
 Concen: 4.56 ug/l
 RT: 10.945 min Scan# 3451
 Delta R.T. -0.003 min
 Lab File: VN066338.D
 Acq: 25 Mar 2021 18:30

Instrument :
 MSVOA_N
 ClientSampled :

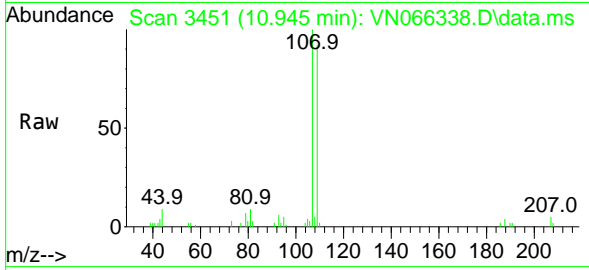

Tgt Ion:107 Resp: 24659
 Ion Ratio Lower Upper
 107 100
 109 95.8 75.4 113.2

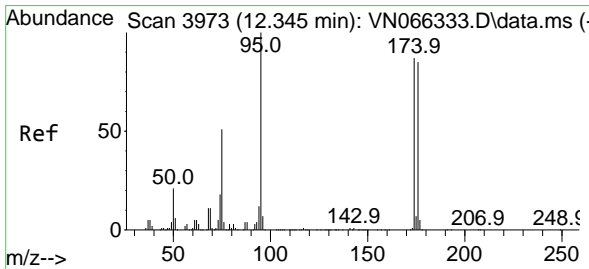
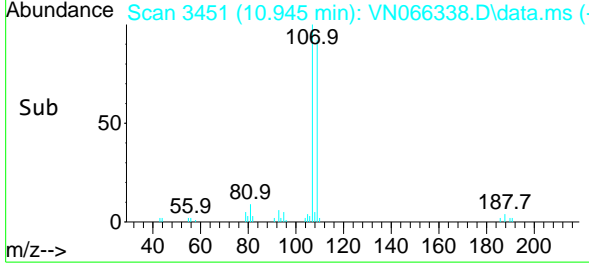
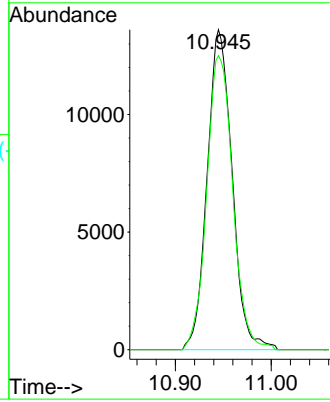

#62
 4-Bromofluorobenzene
 Concen: 4.11 ug/l
 RT: 12.345 min Scan# 3973
 Delta R.T. -0.000 min
 Lab File: VN066338.D
 Acq: 25 Mar 2021 18:30

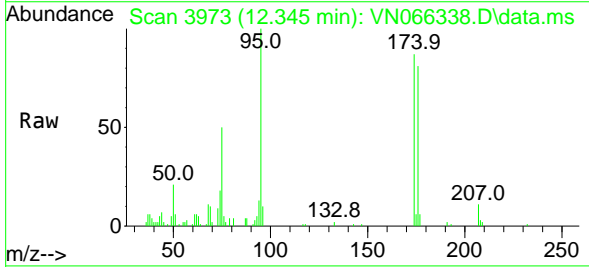

Tgt Ion: 95 Resp: 28402
 Ion Ratio Lower Upper
 95 100
 174 86.6 0.0 172.2
 176 83.7 0.0 167.8

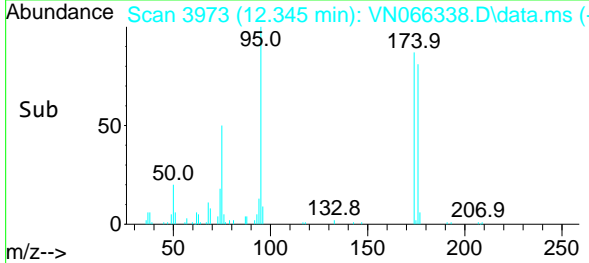
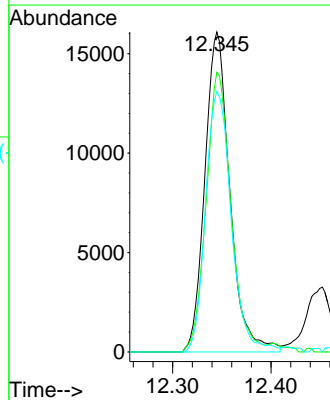

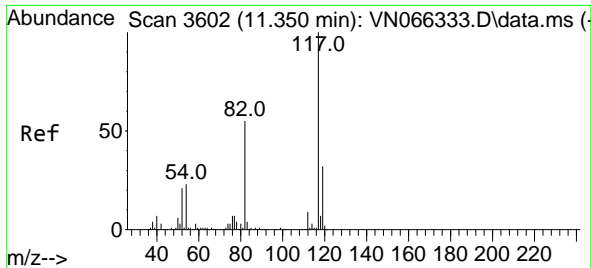

#63
 Chlorobenzene-d5
 Concen: 50.00 ug/l
 RT: 11.347 min Scan# 3601
 Delta R.T. -0.003 min
 Lab File: VN066338.D
 Acq: 25 Mar 2021 18:30

Instrument :
 MSVOA_N
 ClientSampled :

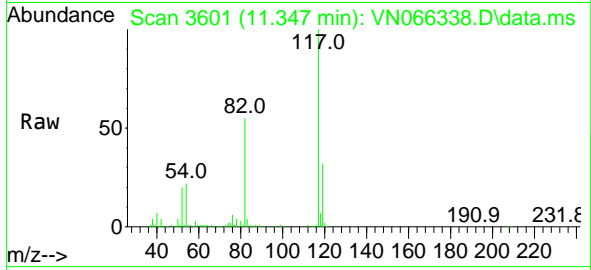

Tgt Ion:117 Resp: 599259

Ion	Ratio	Lower	Upper
117	100		
82	55.2	44.2	66.4
119	31.9	25.8	38.6

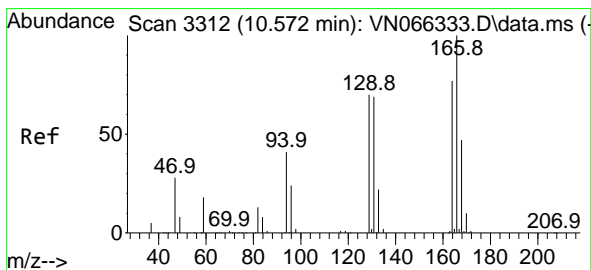
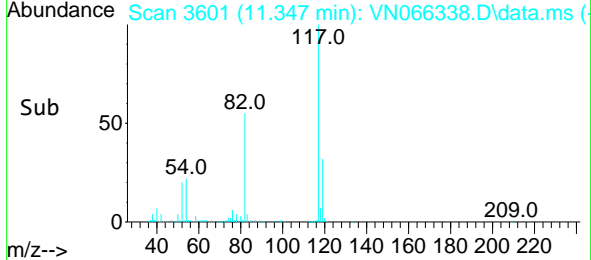
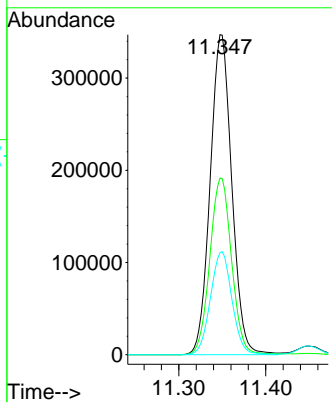

#64
 Tetrachloroethene
 Concen: 5.65 ug/l
 RT: 10.572 min Scan# 3312
 Delta R.T. -0.000 min
 Lab File: VN066338.D
 Acq: 25 Mar 2021 18:30

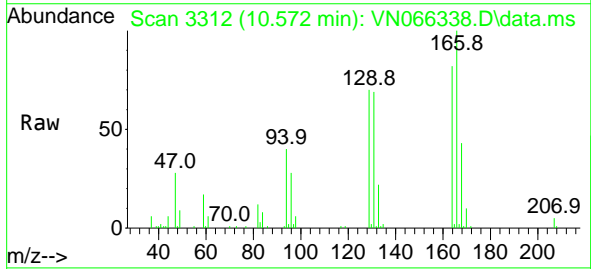

Tgt Ion:164 Resp: 27924

Ion	Ratio	Lower	Upper
164	100		
166	122.3	103.3	154.9
129	86.2	72.5	108.7
131	83.9	71.1	106.7

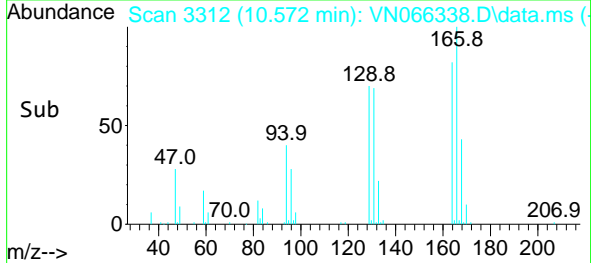
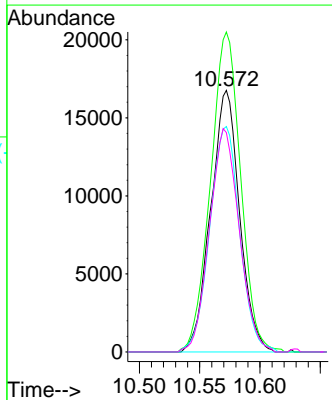

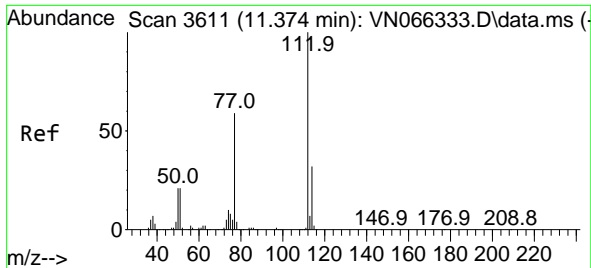

#65
 Chlorobenzene
 Concen: 4.92 ug/l
 RT: 11.374 min Scan# 3611
 Delta R.T. -0.000 min
 Lab File: VN066338.D
 Acq: 25 Mar 2021 18:30

Instrument :
 MSVOA_N
 ClientSampled :

Tgt Ion:112 Resp: 61419
 Ion Ratio Lower Upper
 112 100
 114 34.0 25.7 38.5

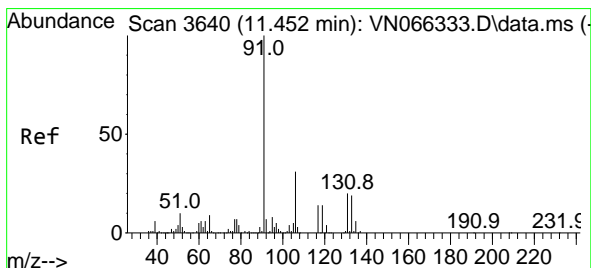
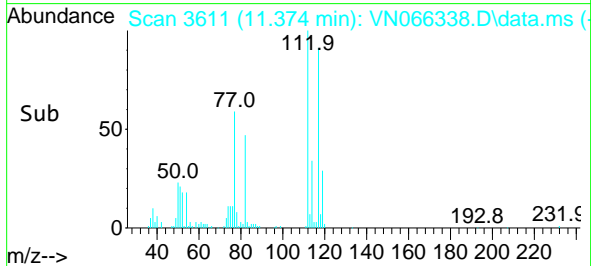
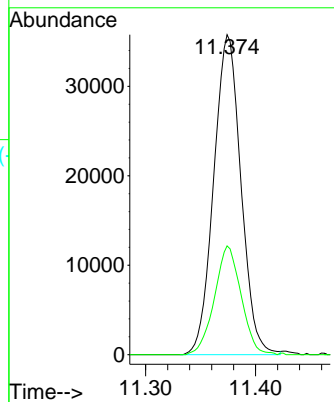
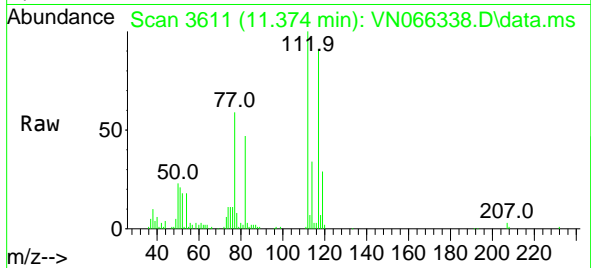

#66
 1,1,1,2-Tetrachloroethane
 Concen: 5.12 ug/l
 RT: 11.449 min Scan# 3639
 Delta R.T. -0.003 min
 Lab File: VN066338.D
 Acq: 25 Mar 2021 18:30

Tgt Ion:131 Resp: 23810
 Ion Ratio Lower Upper
 131 100
 133 98.3 47.6 142.8
 119 69.9 33.6 100.6

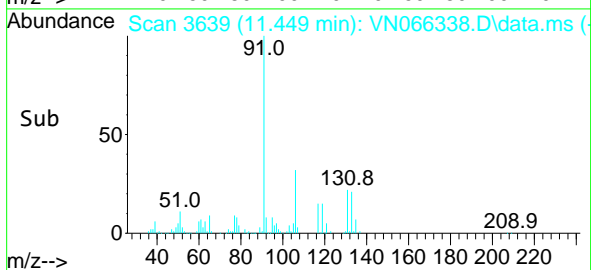
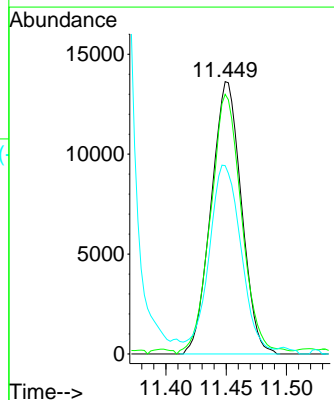
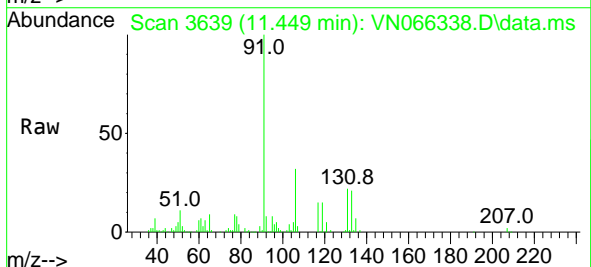

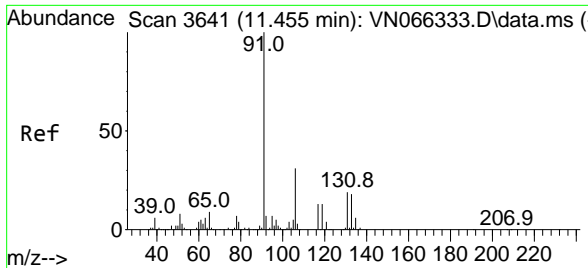

#67
 Ethyl Benzene
 Concen: 4.69 ug/l
 RT: 11.452 min Scan# 3640
 Delta R.T. -0.003 min
 Lab File: VN066338.D
 Acq: 25 Mar 2021 18:30

Instrument :
 MSVOA_N
 ClientSampled :

Tgt Ion: 91 Resp: 109325
 Ion Ratio Lower Upper
 91 100
 106 32.3 24.7 37.1

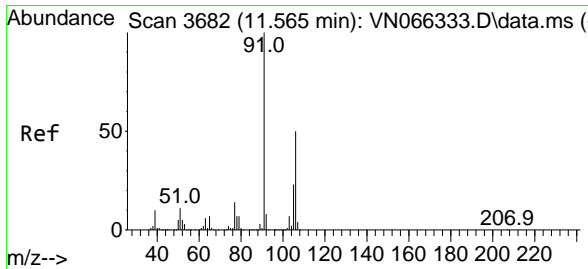
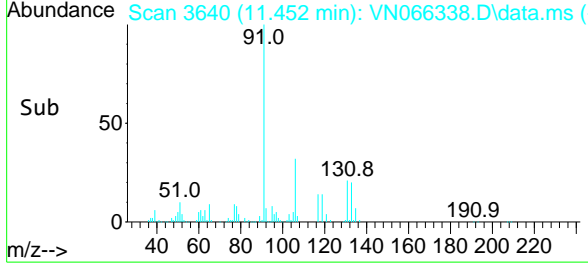
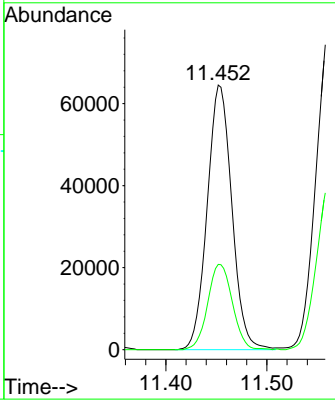
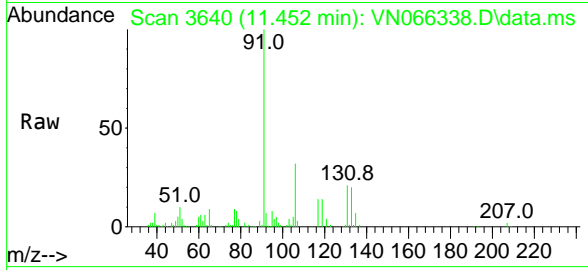

#68
 m/p-Xylenes
 Concen: 9.61 ug/l
 RT: 11.562 min Scan# 3681
 Delta R.T. -0.003 min
 Lab File: VN066338.D
 Acq: 25 Mar 2021 18:30

Tgt Ion:106 Resp: 81438
 Ion Ratio Lower Upper
 106 100
 91 197.7 162.7 244.1

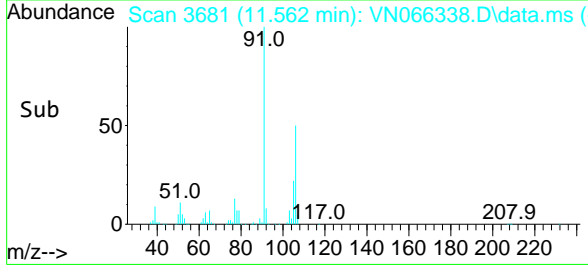
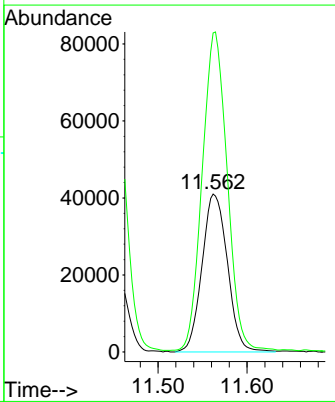
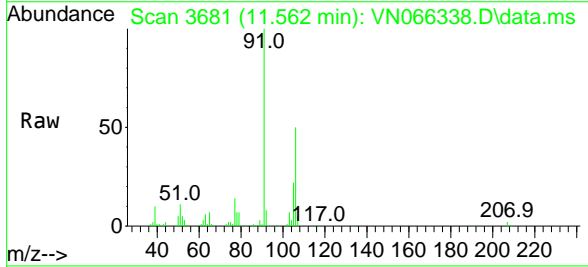

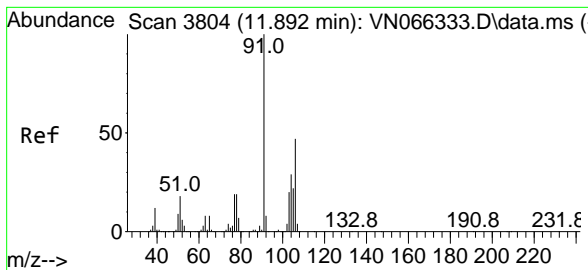

#69
 o-Xylene
 Concen: 5.10 ug/l
 RT: 11.892 min Scan# 3804
 Delta R.T. -0.000 min
 Lab File: VN066338.D
 Acq: 25 Mar 2021 18:30

Instrument :
 MSVOA_N
 ClientSampled :

Tgt Ion:106 Resp: 41494
 Ion Ratio Lower Upper
 106 100
 91 205.5 107.1 321.4

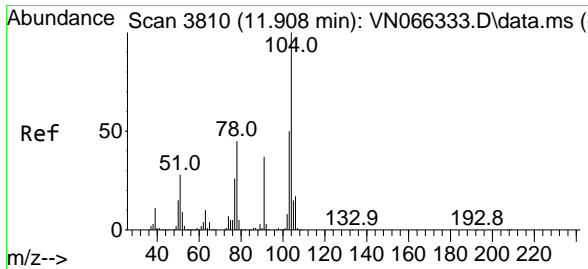
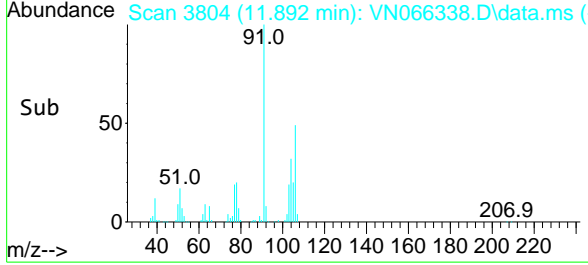
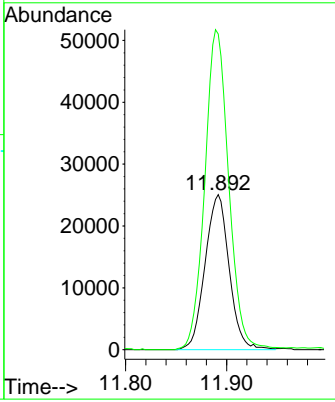
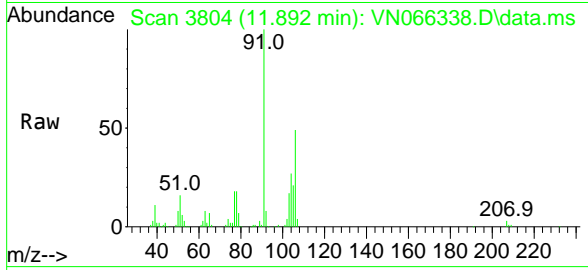

#70
 Styrene
 Concen: 4.75 ug/l
 RT: 11.908 min Scan# 3810
 Delta R.T. -0.000 min
 Lab File: VN066338.D
 Acq: 25 Mar 2021 18:30

Tgt Ion:104 Resp: 63366
 Ion Ratio Lower Upper
 104 100
 78 50.0 40.7 61.1
 103 53.4 44.2 66.2

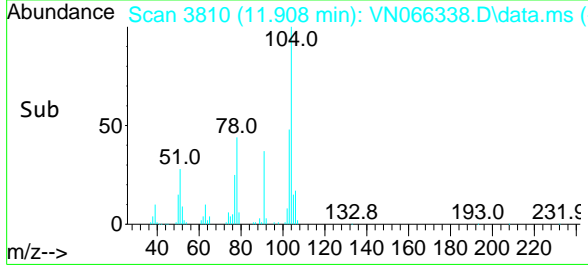
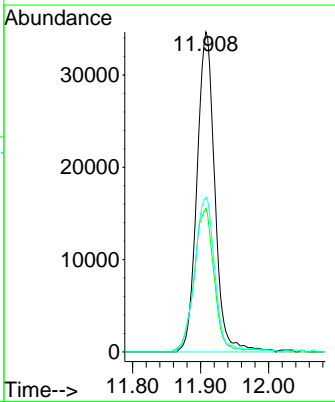
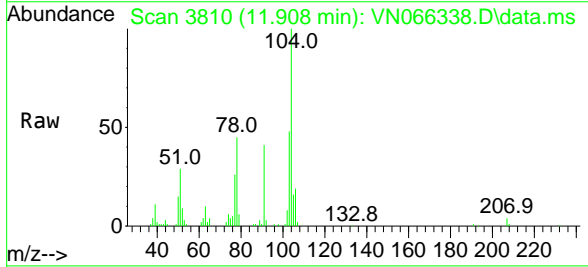

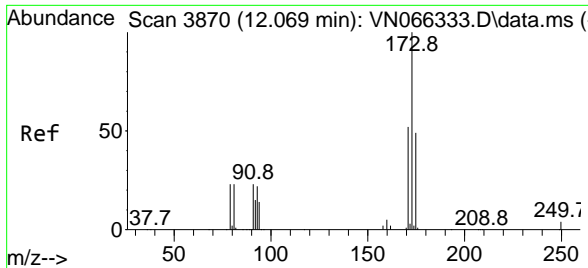

#71
 Bromoform
 Concen: 5.13 ug/l
 RT: 12.071 min Scan# 3871
 Delta R.T. 0.003 min
 Lab File: VN066338.D
 Acq: 25 Mar 2021 18:30

Instrument :
 MSVOA_N
 ClientSampled :

Tgt Ion	Resp	Lower	Upper
173	18396		
175	49.4	24.3	72.8
254	0.0	0.0	0.0

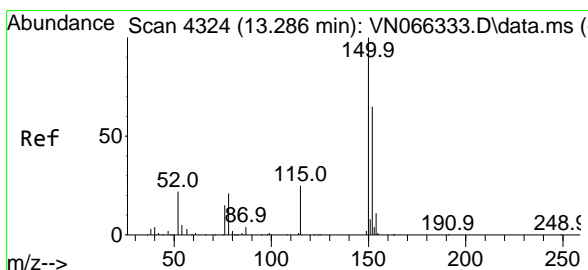
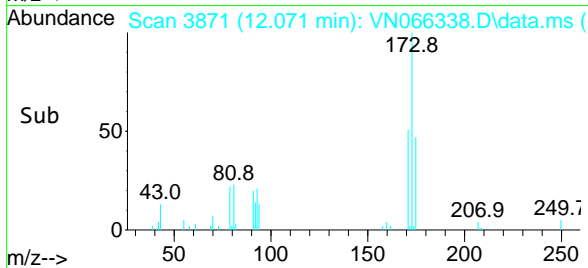
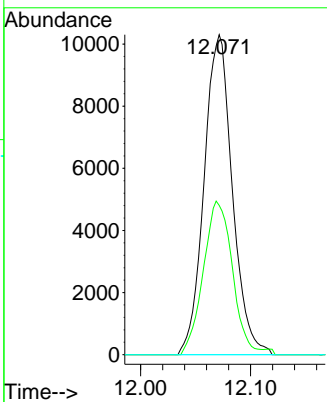
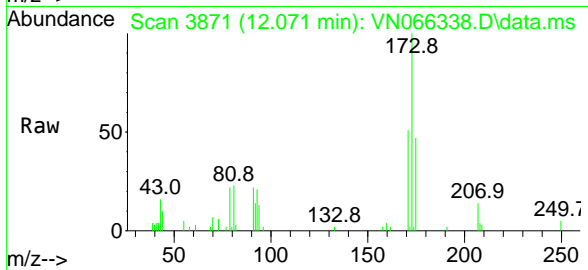

#72
 1,4-Dichlorobenzene-d4
 Concen: 50.00 ug/l
 RT: 13.286 min Scan# 4324
 Delta R.T. -0.000 min
 Lab File: VN066338.D
 Acq: 25 Mar 2021 18:30

Tgt Ion	Resp	Lower	Upper
152	265129		
115	53.8	27.8	83.4
150	155.3	0.0	348.4

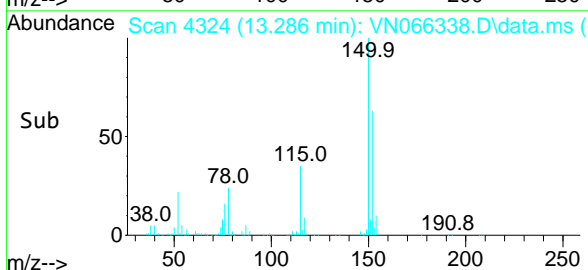
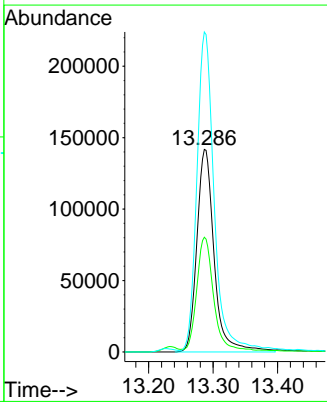
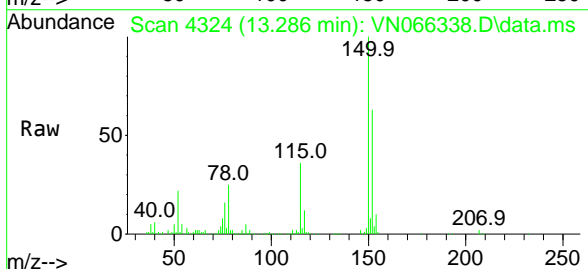

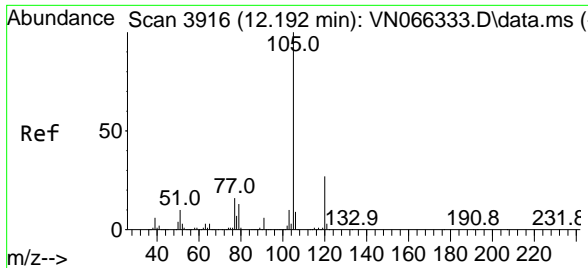

#73
 Isopropylbenzene
 Concen: 4.93 ug/l
 RT: 12.192 min Scan# 3916
 Delta R.T. -0.000 min
 Lab File: VN066338.D
 Acq: 25 Mar 2021 18:30

Instrument :
 MSVOA_N
 ClientSampled :

Tgt Ion:105 Resp: 101128
 Ion Ratio Lower Upper
 105 100
 120 27.4 13.3 39.8

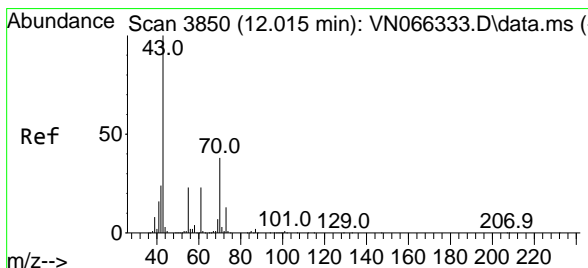
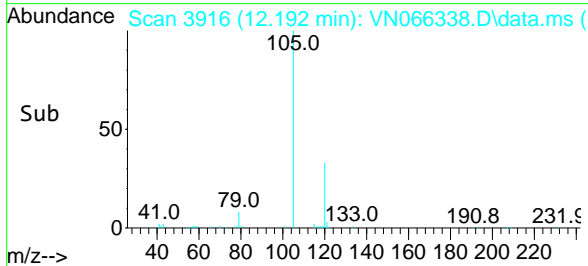
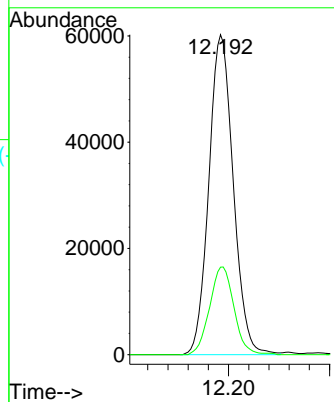
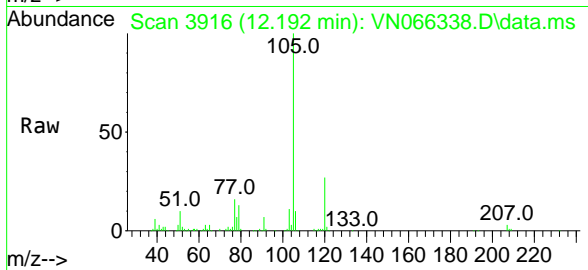

#74
 N-ethyl acetate
 Concen: 2.24 ug/l
 RT: 12.020 min Scan# 3852
 Delta R.T. 0.005 min
 Lab File: VN066338.D
 Acq: 25 Mar 2021 18:30

Tgt Ion: 43 Resp: 22183
 Ion Ratio Lower Upper
 43 100
 70 39.2 31.2 46.8
 55 25.8 18.6 28.0
 61 24.3 18.2 27.4

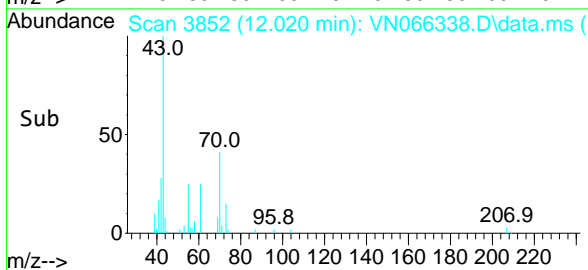
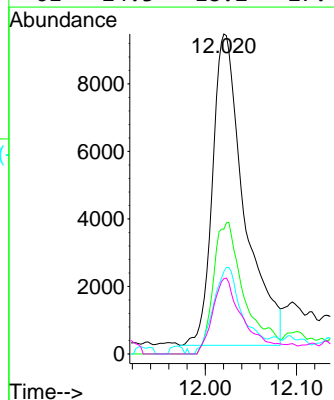
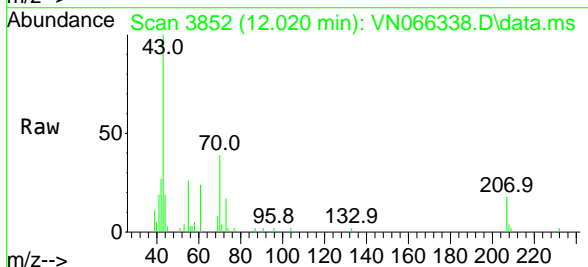

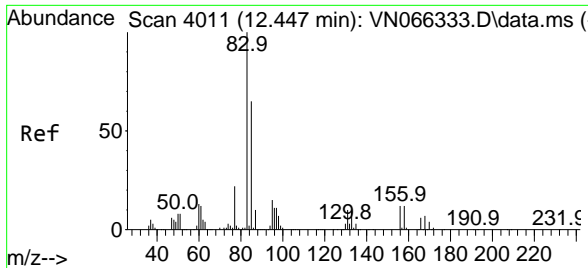

#75
 1,1,2,2-Tetrachloroethane
 Concen: 4.49 ug/l
 RT: 12.450 min Scan# 4012
 Delta R.T. 0.003 min
 Lab File: VN066338.D
 Acq: 25 Mar 2021 18:30

Instrument :
 MSVOA_N
 ClientSampled :

Tgt Ion: 83 Resp: 32473

Ion	Ratio	Lower	Upper
83	100		
131	10.3	5.0	15.0
85	63.9	33.8	101.3

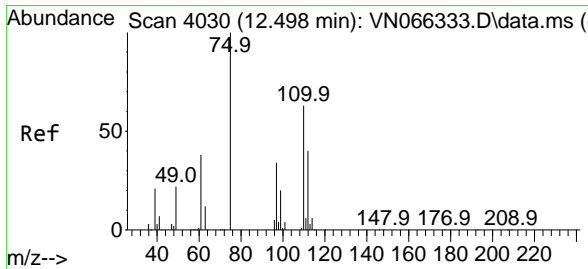
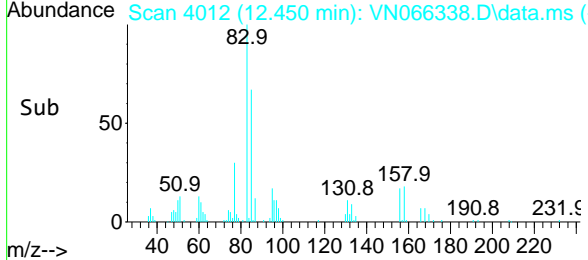
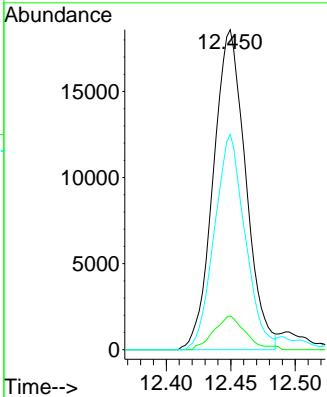
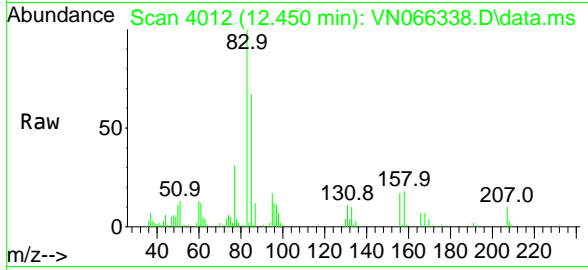

#76
 1,2,3-Trichloropropane
 Concen: 5.12 ug/l
 RT: 12.498 min Scan# 4030
 Delta R.T. -0.000 min
 Lab File: VN066338.D
 Acq: 25 Mar 2021 18:30

Tgt Ion: 75 Resp: 39047

Ion	Ratio	Lower	Upper
75	100		
77	0.0	0.0	0.0

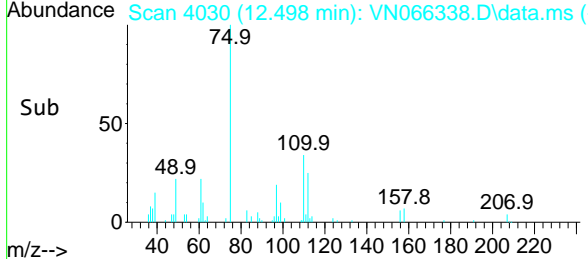
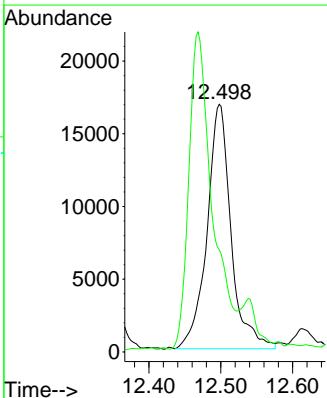
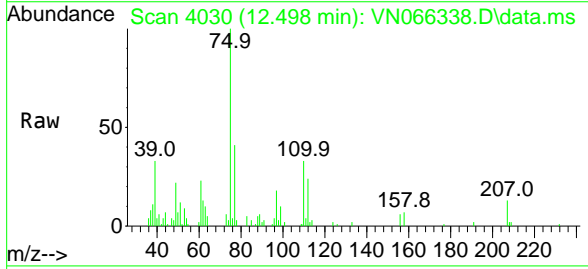

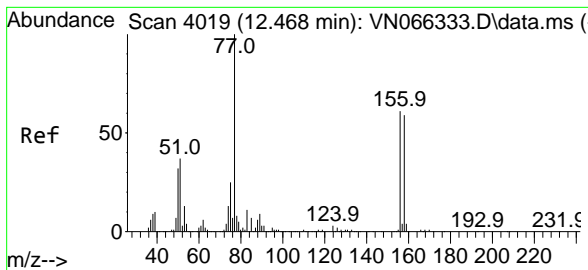

#77
 Bromobenzene
 Concen: 5.37 ug/l
 RT: 12.468 min Scan# 4019
 Delta R.T. -0.000 min
 Lab File: VN066338.D
 Acq: 25 Mar 2021 18:30

Instrument :
 MSVOA_N
 ClientSampled :

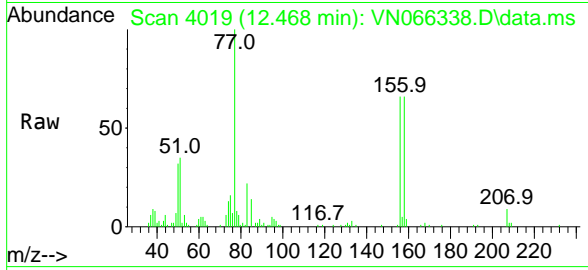

Tgt Ion	Resp	Lower	Upper
156	100		
77	191.2	99.7	299.1
158	97.5	48.8	146.3

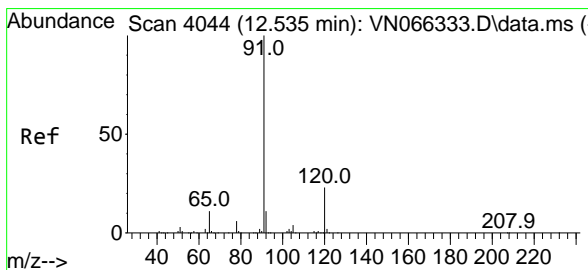
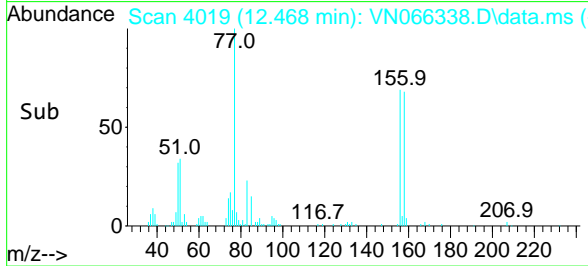
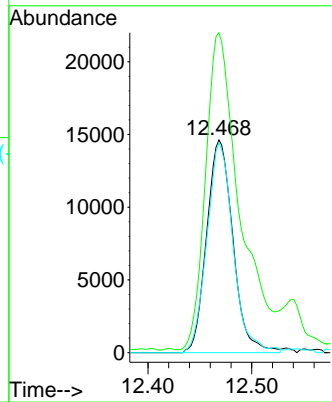

#78
 n-propylbenzene
 Concen: 4.39 ug/l
 RT: 12.535 min Scan# 4044
 Delta R.T. -0.000 min
 Lab File: VN066338.D
 Acq: 25 Mar 2021 18:30

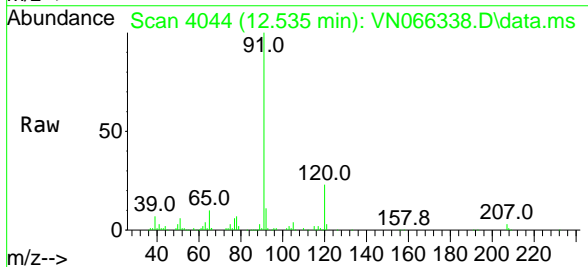

Tgt Ion	Resp	Lower	Upper
91	100		
120	23.9	11.7	35.1

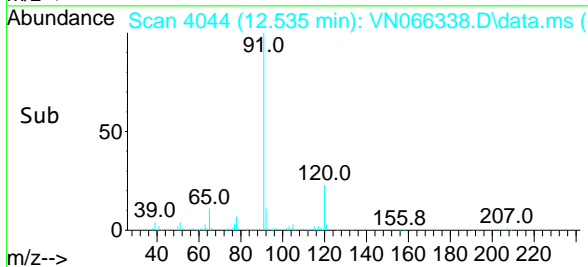
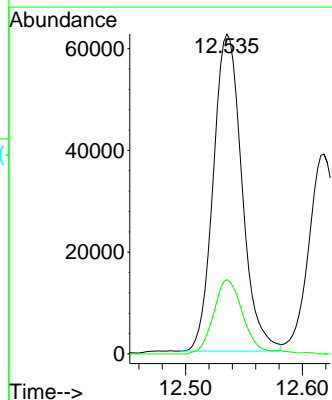

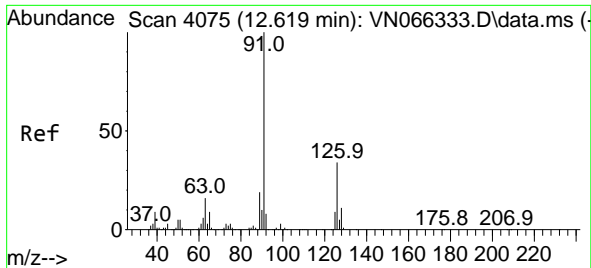

#79
 2-Chlorotoluene
 Concen: 4.56 ug/l
 RT: 12.618 min Scan# 4075
 Delta R.T. -0.000 min
 Lab File: VN066338.D
 Acq: 25 Mar 2021 18:30

Instrument :
 MSVOA_N
 ClientSampled :

Tgt Ion: 91 Resp: 66502
 Ion Ratio Lower Upper
 91 100
 126 34.4 17.2 51.5

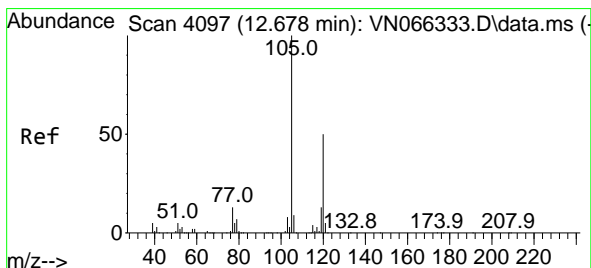
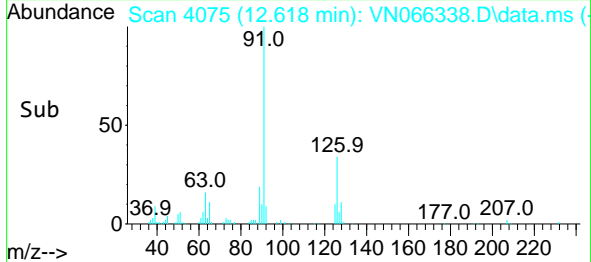
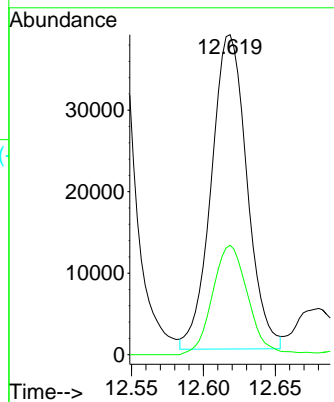
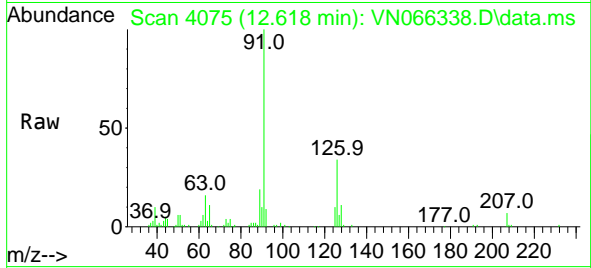

#80
 1,3,5-Trimethylbenzene
 Concen: 4.83 ug/l
 RT: 12.678 min Scan# 4097
 Delta R.T. -0.000 min
 Lab File: VN066338.D
 Acq: 25 Mar 2021 18:30

Tgt Ion: 105 Resp: 83399
 Ion Ratio Lower Upper
 105 100
 120 49.7 24.5 73.5

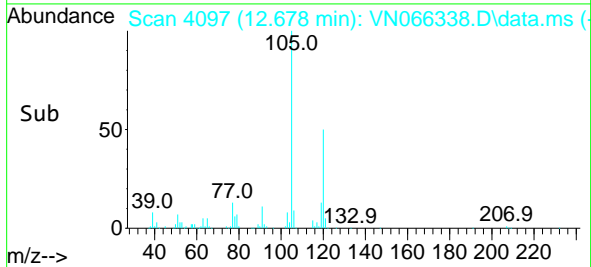
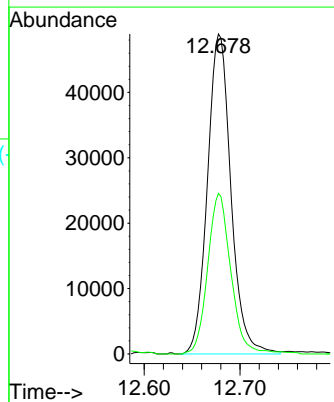
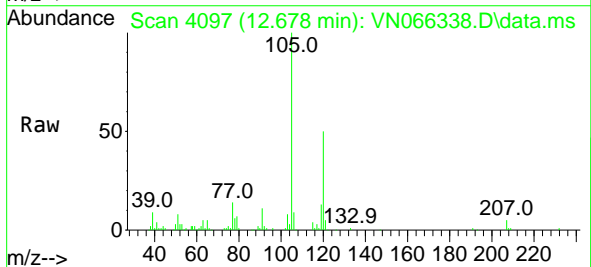

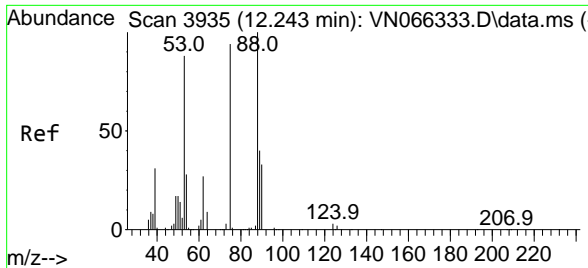

#81
 trans-1,4-Dichloro-2-butene
 Concen: 3.67 ug/l
 RT: 12.246 min Scan# 3936
 Delta R.T. 0.003 min
 Lab File: VN066338.D
 Acq: 25 Mar 2021 18:30

Instrument :
 MSVOA_N
 ClientSampled :

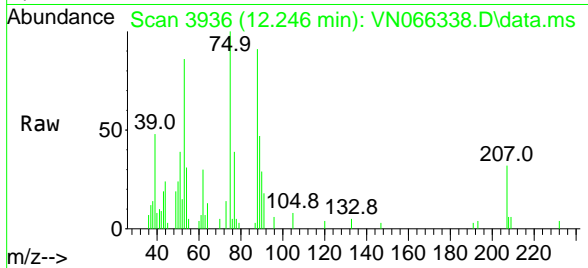

Tgt Ion: 75 Resp: 8924
 Ion Ratio Lower Upper
 75 100
 53 85.8 76.1 114.1
 89 48.1 35.7 53.5

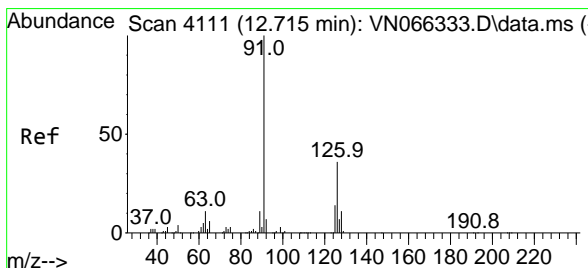
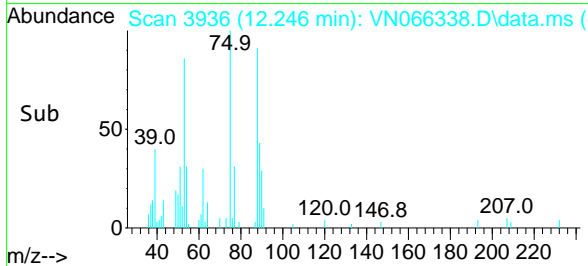
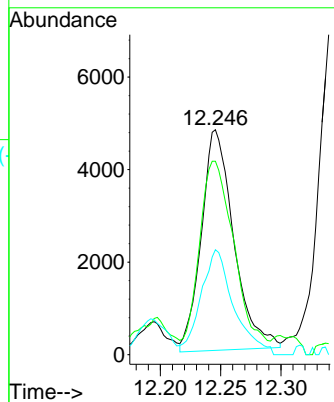

#82
 4-Chlorotoluene
 Concen: 4.23 ug/l
 RT: 12.715 min Scan# 4111
 Delta R.T. -0.000 min
 Lab File: VN066338.D
 Acq: 25 Mar 2021 18:30

Tgt Ion: 91 Resp: 62859
 Ion Ratio Lower Upper
 91 100
 126 35.0 16.6 49.8

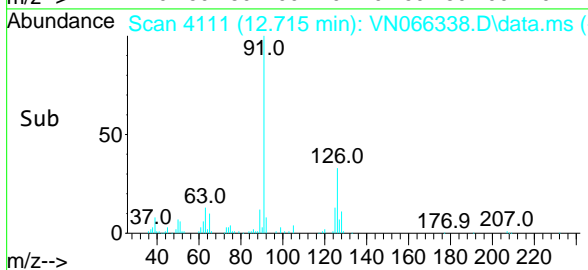
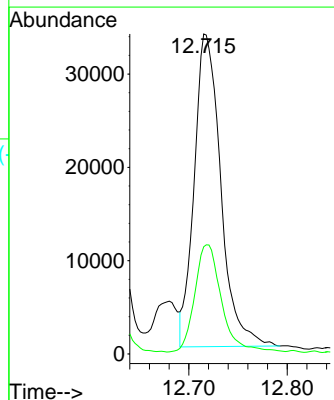
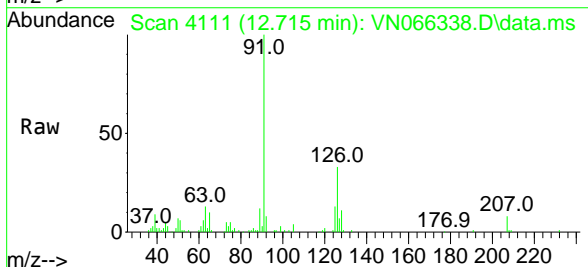

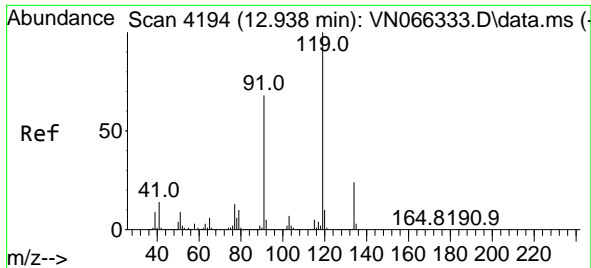

#83
 tert-Butylbenzene
 Concen: 4.78 ug/l
 RT: 12.938 min Scan# 4194
 Delta R.T. -0.000 min
 Lab File: VN066338.D
 Acq: 25 Mar 2021 18:30

Instrument :
 MSVOA_N
 ClientSampled :

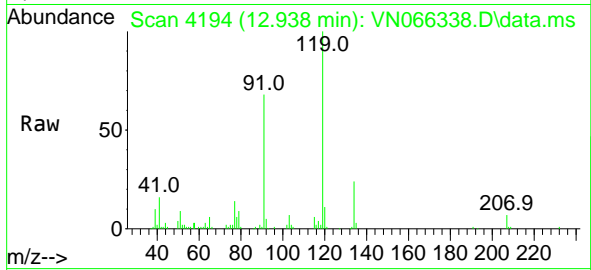

Tgt Ion:119 Resp: 70036

Ion	Ratio	Lower	Upper
119	100		
91	64.8	33.3	99.8
134	25.2	12.9	38.6

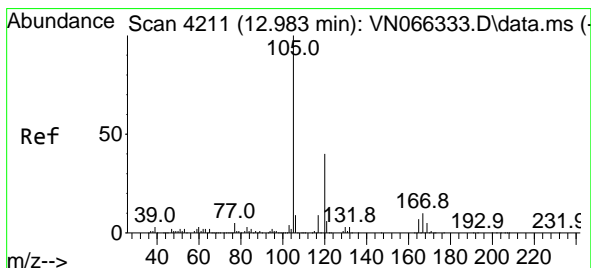
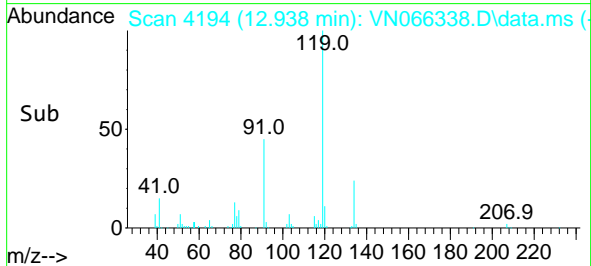
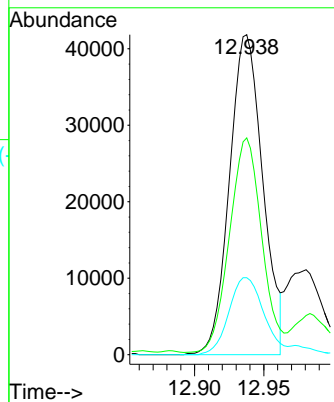

#84
 1,2,4-Trimethylbenzene
 Concen: 4.67 ug/l
 RT: 12.983 min Scan# 4211
 Delta R.T. -0.000 min
 Lab File: VN066338.D
 Acq: 25 Mar 2021 18:30

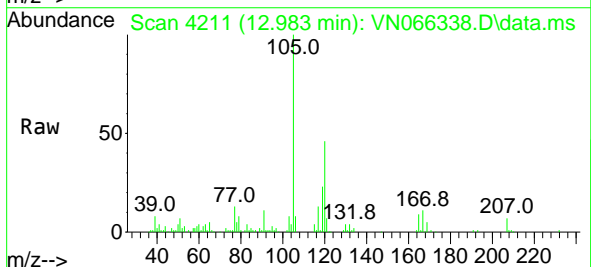

Tgt Ion:105 Resp: 79096

Ion	Ratio	Lower	Upper
105	100		
120	45.7	23.1	69.2

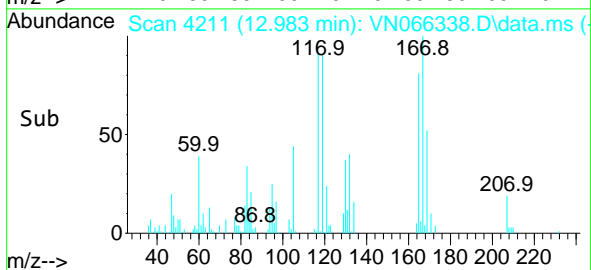
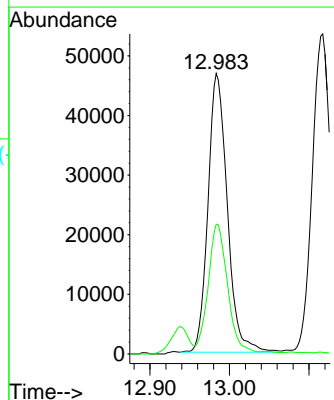

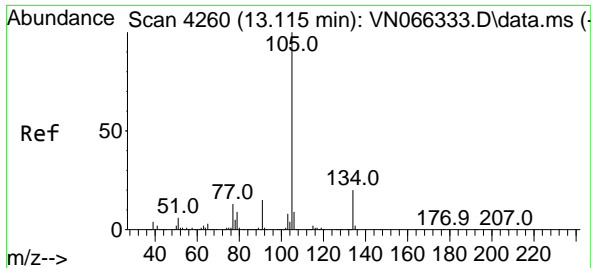

#85
 sec-Butylbenzene
 Concen: 4.66 ug/l
 RT: 13.117 min Scan# 4261
 Delta R.T. 0.003 min
 Lab File: VN066338.D
 Acq: 25 Mar 2021 18:30

Instrument :
 MSVOA_N
 ClientSampled :

Tgt Ion:105 Resp: 90072
 Ion Ratio Lower Upper
 105 100
 134 20.3 9.9 29.7

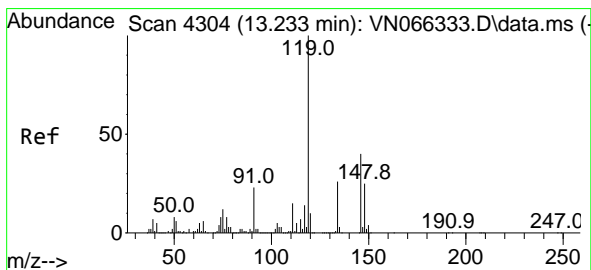
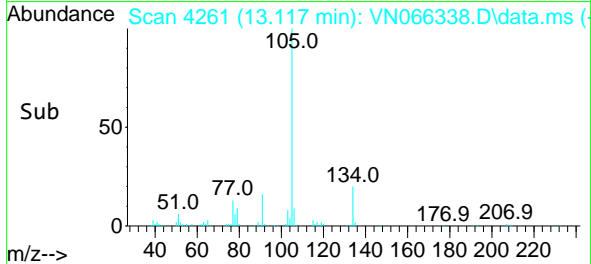
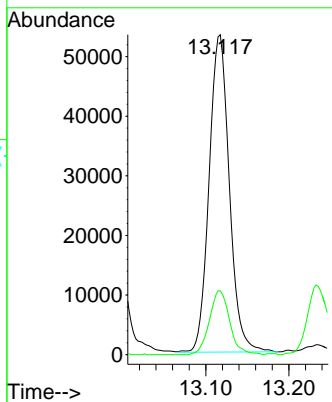
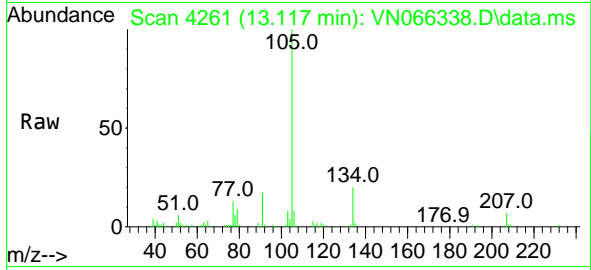

#86
 p-Isopropyltoluene
 Concen: 4.61 ug/l
 RT: 13.233 min Scan# 4304
 Delta R.T. -0.000 min
 Lab File: VN066338.D
 Acq: 25 Mar 2021 18:30

Tgt Ion:119 Resp: 79194
 Ion Ratio Lower Upper
 119 100
 134 26.4 12.9 38.7
 91 25.9 11.5 34.5

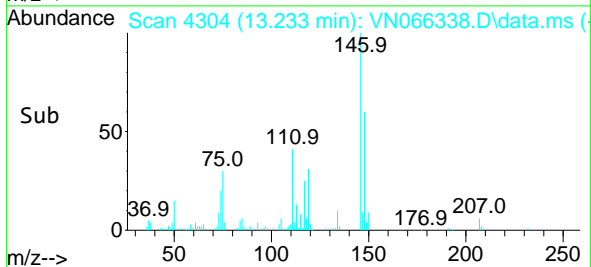
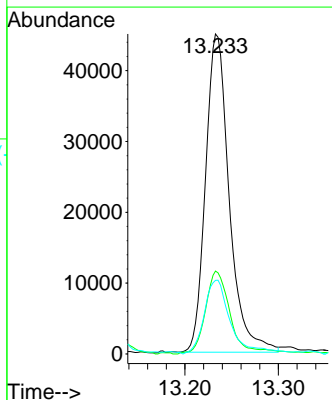
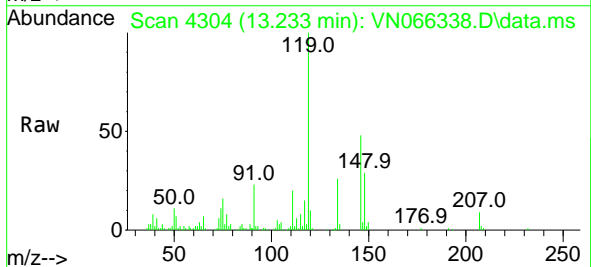

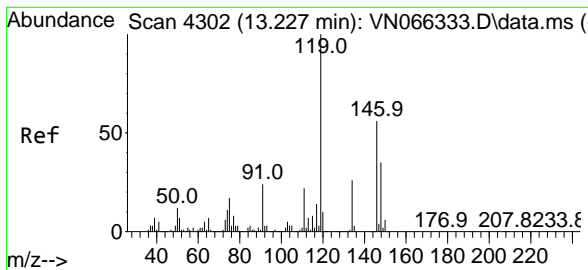

#87
 1,3-Dichlorobenzene
 Concen: 4.81 ug/l
 RT: 13.227 min Scan# 4302
 Delta R.T. -0.000 min
 Lab File: VN066338.D
 Acq: 25 Mar 2021 18:30

Instrument :
 MSVOA_N
 ClientSampled :

Tgt Ion	Resp	Lower	Upper
146	41811		
100	100		
111	41.4	19.4	58.1
148	63.0	31.8	95.4

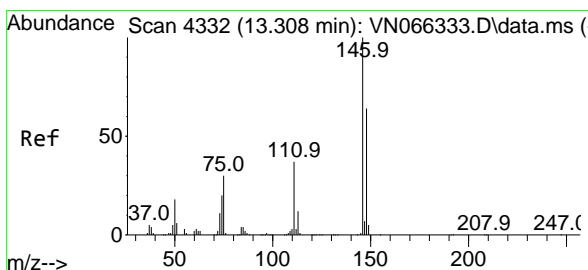
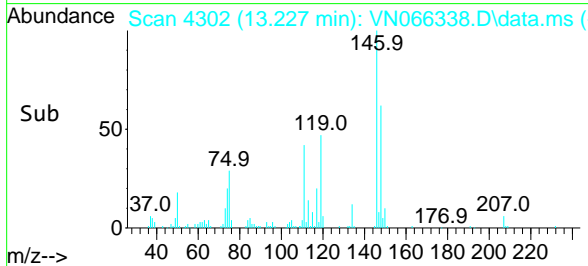
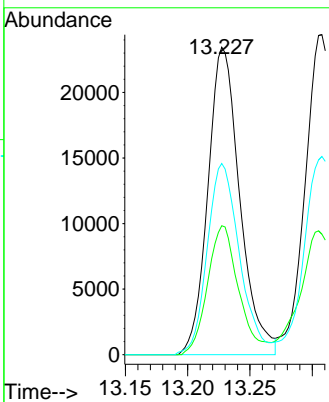
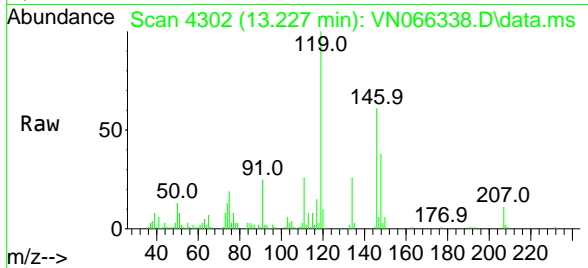

#88
 1,4-Dichlorobenzene
 Concen: 4.82 ug/l
 RT: 13.308 min Scan# 4332
 Delta R.T. -0.000 min
 Lab File: VN066338.D
 Acq: 25 Mar 2021 18:30

Tgt Ion	Resp	Lower	Upper
146	42525		
100	100		
111	44.6	18.3	54.9
148	67.0	31.9	95.9

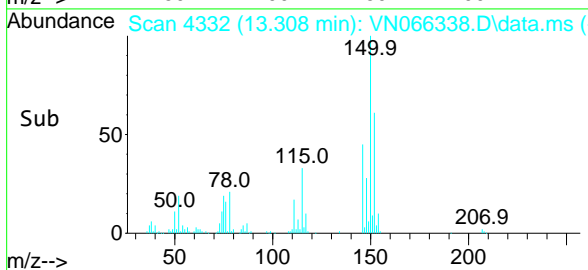
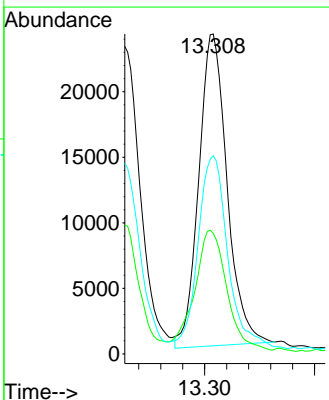
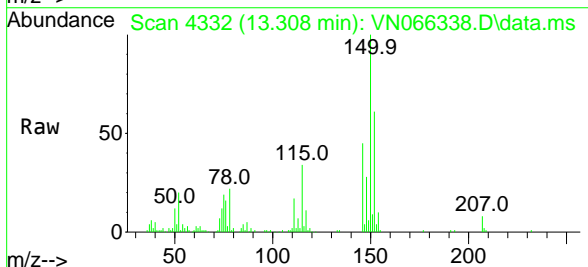

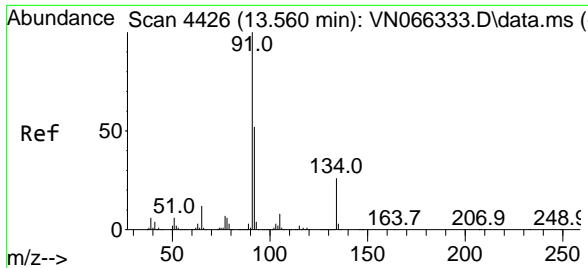

#89
 n-Butylbenzene
 Concen: 4.10 ug/l
 RT: 13.560 min Scan# 4426
 Delta R.T. -0.000 min
 Lab File: VN066338.D
 Acq: 25 Mar 2021 18:30

Instrument :
 MSVOA_N
 ClientSampled :

Tgt Ion	Resp	Lower	Upper
91	63629		
92	52.6	26.1	78.3
134	27.3	12.8	38.4

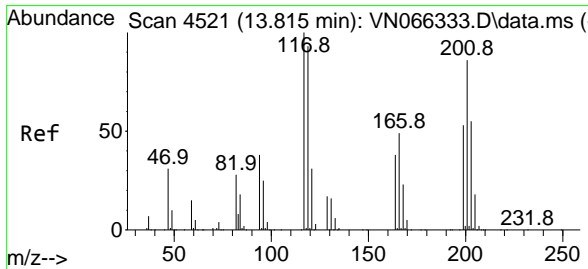
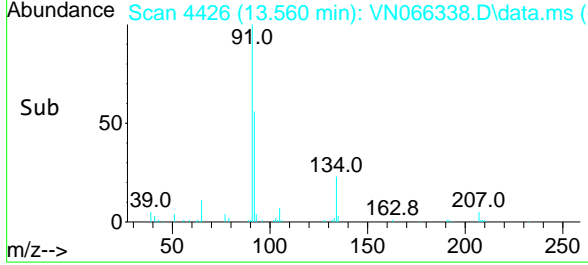
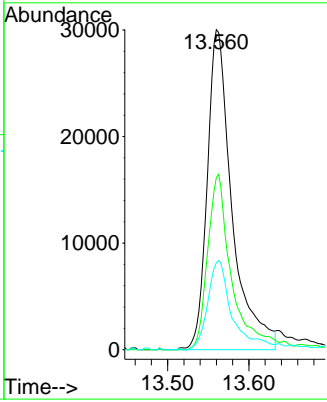
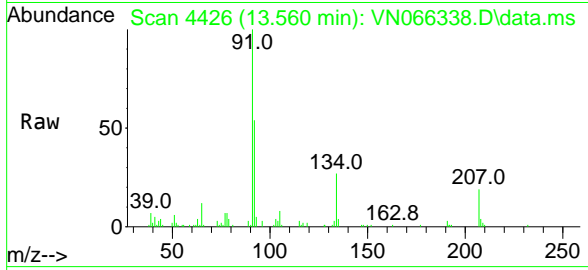

#90
 Hexachloroethane
 Concen: 5.20 ug/l
 RT: 13.815 min Scan# 4521
 Delta R.T. -0.000 min
 Lab File: VN066338.D
 Acq: 25 Mar 2021 18:30

Tgt Ion	Resp	Lower	Upper
117	14129		
117	100		
201	84.2	44.0	131.8

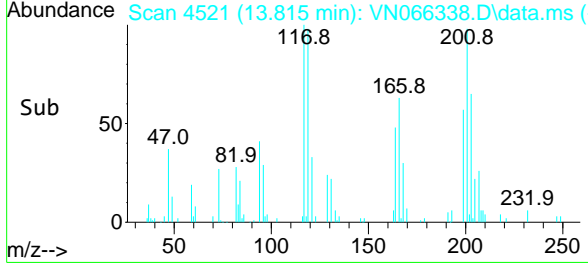
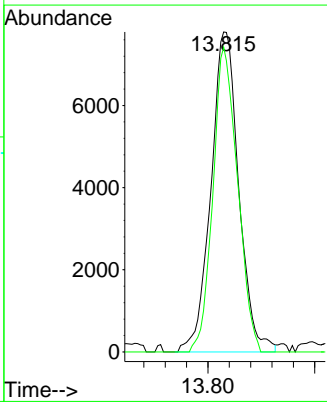
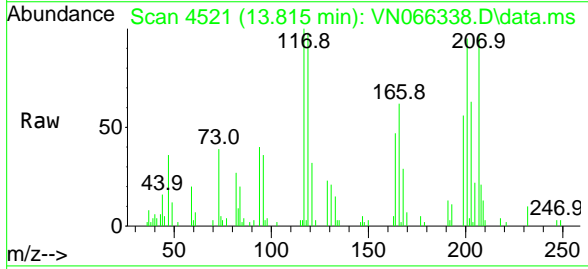

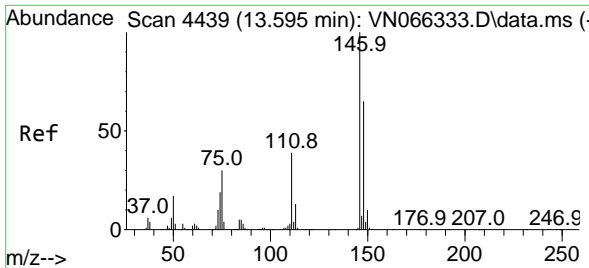

#91
 1,2-Dichlorobenzene
 Concen: 4.88 ug/l
 RT: 13.600 min Scan# 4441
 Delta R.T. 0.005 min
 Lab File: VN066338.D
 Acq: 25 Mar 2021 18:30

Instrument :
 MSVOA_N
 ClientSampled :

Tgt Ion	Resp	Lower	Upper
146	41989		
100			
111	40.0	19.7	59.1
148	65.6	32.3	96.8

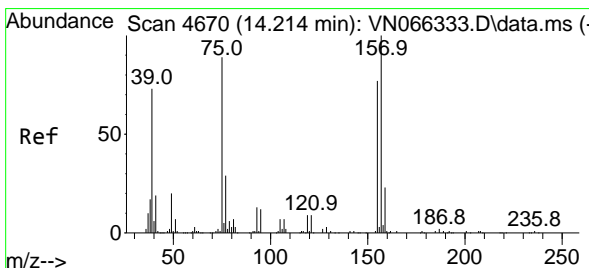
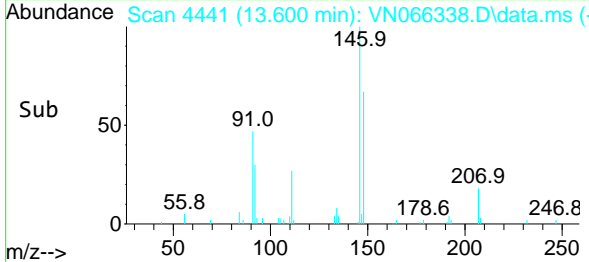
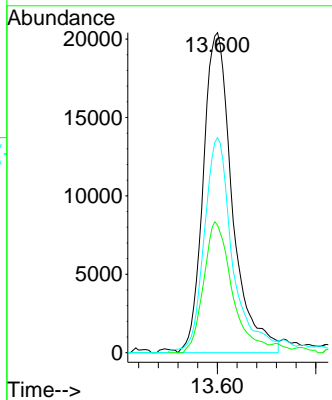
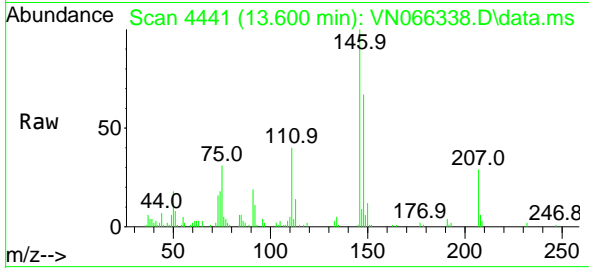

#92
 1,2-Dibromo-3-Chloropropane
 Concen: 3.43 ug/l
 RT: 14.220 min Scan# 4672
 Delta R.T. 0.005 min
 Lab File: VN066338.D
 Acq: 25 Mar 2021 18:30

Tgt Ion	Resp	Lower	Upper
75	6167		
100			
155	78.0	43.8	131.3
157	113.2	57.6	172.8

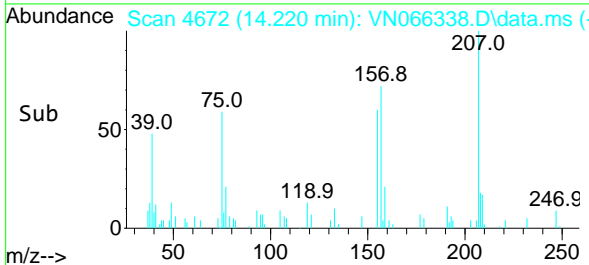
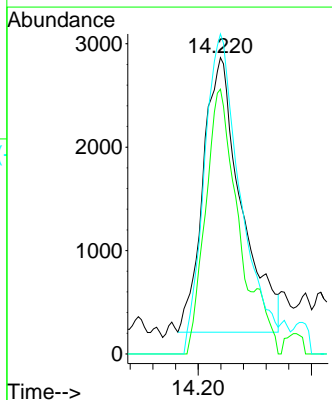
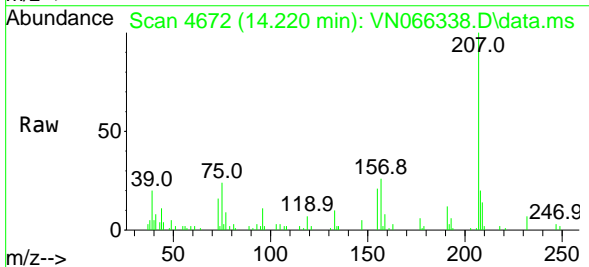

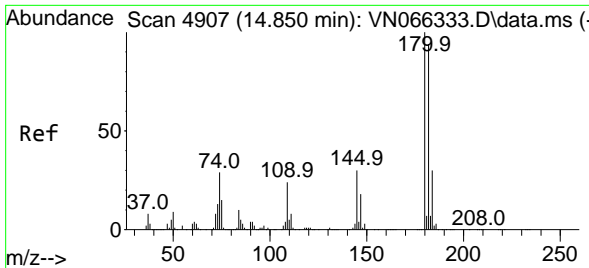

#93
 1,2,4-Trichlorobenzene
 Concen: 5.33 ug/l
 RT: 14.855 min Scan# 4909
 Delta R.T. 0.005 min
 Lab File: VN066338.D
 Acq: 25 Mar 2021 18:30

Instrument :
 MSVOA_N
 ClientSampled :

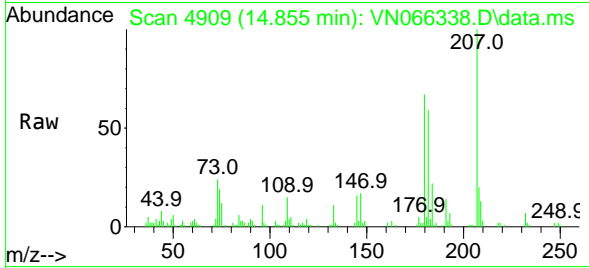

Tgt Ion:180 Resp: 25977
 Ion Ratio Lower Upper
 180 100
 182 97.7 47.4 142.3
 145 28.6 14.2 42.8

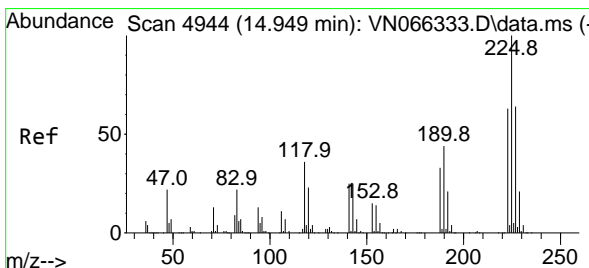
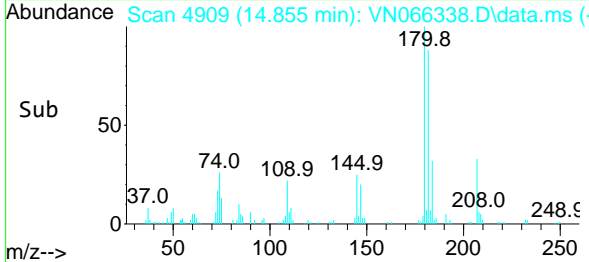
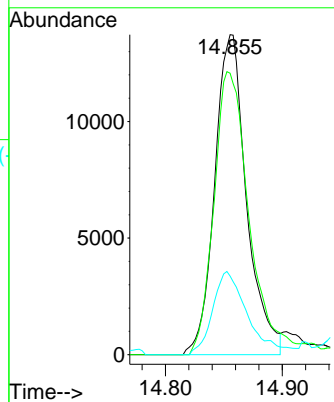

#94
 Hexachlorobutadiene
 Concen: 5.77 ug/l
 RT: 14.949 min Scan# 4944
 Delta R.T. -0.000 min
 Lab File: VN066338.D
 Acq: 25 Mar 2021 18:30

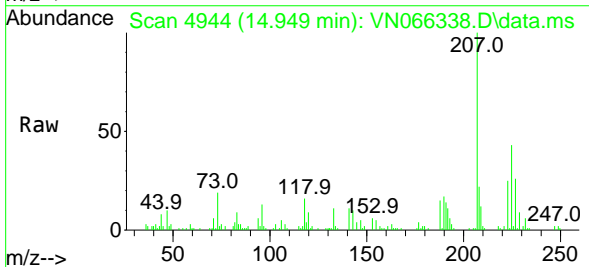

Tgt Ion:225 Resp: 14556
 Ion Ratio Lower Upper
 225 100
 223 64.9 31.1 93.5
 227 63.8 32.1 96.3

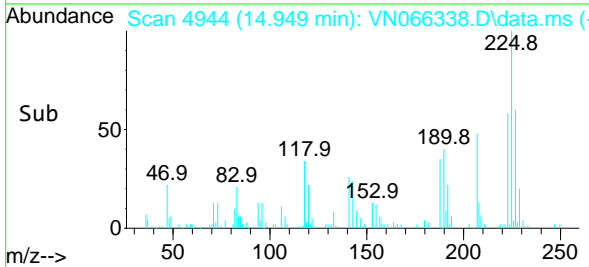
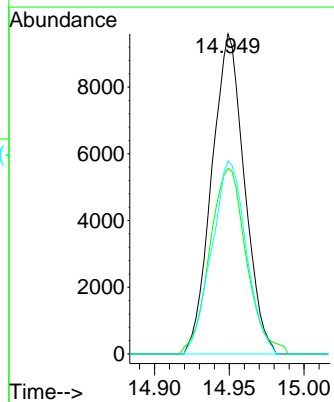

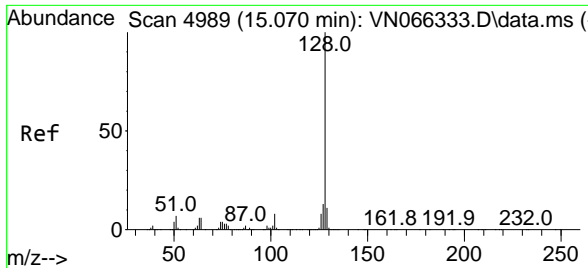

#95
 Naphthalene
 Concen: 5.02 ug/l
 RT: 15.073 min Scan# 4990
 Delta R.T. 0.003 min
 Lab File: VN066338.D
 Acq: 25 Mar 2021 18:30

Instrument :
 MSVOA_N
 ClientSampled :

Tgt Ion	Resp	Lower	Upper
128	79490		
127	12.5	10.5	15.7
129	10.6	8.5	12.7

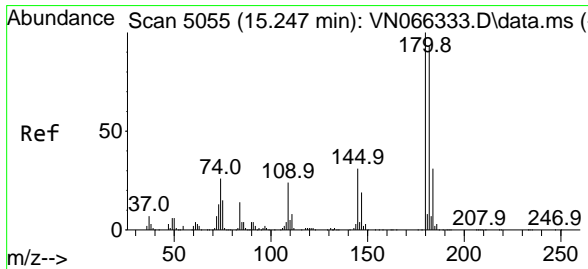
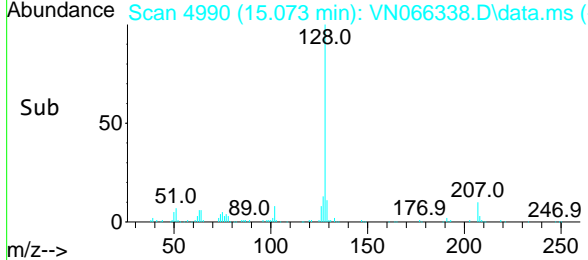
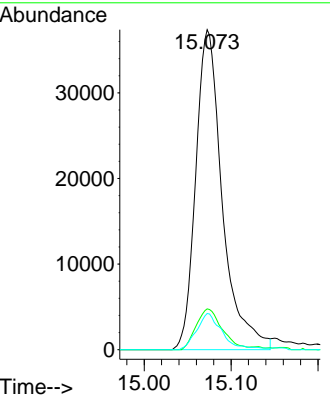
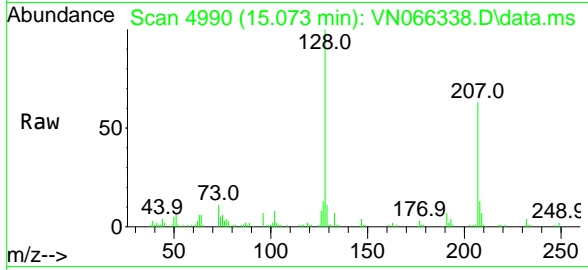

#96
 1,2,3-Trichlorobenzene
 Concen: 5.09 ug/l
 RT: 15.250 min Scan# 5056
 Delta R.T. 0.003 min
 Lab File: VN066338.D
 Acq: 25 Mar 2021 18:30

Tgt Ion	Resp	Lower	Upper
180	26355		
182	99.4	47.6	142.9
145	31.1	15.4	46.1

