

Data Path : Z:\voasrv\HPCHEM1\MSVOA\_N\Data\VN040621\  
 Data File : VN066493.D  
 Acq On : 6 Apr 2021 14:42  
 Operator : JC/MD  
 Sample : VSTDIC001  
 Misc : 5.00mL/MSVOA\_N/WATER  
 ALS Vial : 13 Sample Multiplier: 1

Instrument :  
 MSVOA\_N  
 ClientSampled :

Quant Time: Apr 06 15:00:26 2021  
 Quant Method : Z:\voasrv\HPCHEM1\MSVOA\_N\methods\82N040621W.M  
 Quant Title : SW846 8260  
 QLast Update : Tue Apr 06 14:20:22 2021  
 Response via : Initial Calibration

Compound	R.T.	QIon	Response	Conc	Units	Dev(Min)
Internal Standards						
1) Pentafluorobenzene	7.582	168	265231	50.00	ug/l	0.00
34) 1,4-Difluorobenzene	8.510	114	410625	50.00	ug/l	0.00
63) Chlorobenzene-d5	11.347	117	352144	50.00	ug/l	0.00
72) 1,4-Dichlorobenzene-d4	13.289	152	137926	50.00	ug/l	0.00
System Monitoring Compounds						
33) 1,2-Dichloroethane-d4	7.936	65	1827	0.52	ug/l	-0.01
Spiked Amount	50.000	Range	78 - 117	Recovery	=	1.04%#
35) Dibromofluoromethane	7.507	113	2781	0.99	ug/l	0.00
Spiked Amount	50.000	Range	75 - 124	Recovery	=	1.98%#
50) Toluene-d8	10.025	98	9682	0.91	ug/l	0.00
Spiked Amount	50.000	Range	92 - 112	Recovery	=	1.82%#
62) 4-Bromofluorobenzene	12.358	95	1990	0.58	ug/l	0.01
Spiked Amount	50.000	Range	83 - 123	Recovery	=	1.16%#
Target Compounds						
						Qvalue
2) Dichlorodifluoromethane	1.816	85	2588	0.86	ug/l	86
3) Chloromethane	2.014	50	4475	1.14	ug/l	92
4) Vinyl Chloride	2.143	62	3837	0.87	ug/l	91
5) Bromomethane	2.513	94	4492	1.40	ug/l	98
6) Chloroethane	2.647	64	2982	1.03	ug/l	95
7) Trichlorofluoromethane	2.956	101	5162	0.89	ug/l	96
8) Diethyl Ether	3.336	74	1450	0.91	ug/l	81
9) 1,1,2-Trichlorotrifluo...	3.674	101	2120	0.86	ug/l #	59
10) Methyl Iodide	3.867	142	2153	0.60	ug/l #	83
11) Tert butyl alcohol	4.675	59	1172	2.08	ug/l #	85
12) 1,1-Dichloroethene	3.658	96	2371	0.96	ug/l #	78
13) Acrolein	3.529	56	2978	9.09	ug/l	97
14) Allyl chloride	4.227	41	3292	0.79	ug/l #	80
15) Acrylonitrile	4.884	53	6317	3.95	ug/l #	86
16) Acetone	3.731	43	4582	3.13	ug/l #	83
17) Carbon Disulfide	3.967	76	8356	1.05	ug/l	97
18) Methyl Acetate	4.229	43	1448	0.40	ug/l #	87
19) Methyl tert-butyl Ether	4.929	73	7091	0.82	ug/l #	87
20) Methylene Chloride	4.447	84	3429	1.09	ug/l	95
21) trans-1,2-Dichloroethene	4.938	96	2815	0.99	ug/l	90
22) Diisopropyl ether	5.852	45	6865	0.73	ug/l #	83
23) Vinyl Acetate	5.790	43	30685	3.73	ug/l	99
24) 1,1-Dichloroethane	5.734	63	4734	0.88	ug/l #	87
25) 2-Butanone	6.742	43	9646	4.39	ug/l	98
26) 2,2-Dichloropropane	6.710	77	2002	0.44	ug/l	84
27) cis-1,2-Dichloroethene	6.737	96	1017	0.31	ug/l #	15
28) Bromochloromethane	7.096	49	1879	0.68	ug/l #	82
29) Tetrahydrofuran	7.118	42	6093	4.13	ug/l #	86
30) Chloroform	7.287	83	4907	0.91	ug/l	97
31) Cyclohexane	7.574	56	8768	1.83	ug/l #	38
32) 1,1,1-Trichloroethane	7.485	97	3978	0.85	ug/l #	52
36) 1,1-Dichloropropene	7.705	75	3464	0.87	ug/l	93
38) Carbon Tetrachloride	7.687	117	3680	0.91	ug/l	84
39) Methylcyclohexane	9.009	83	3799	0.83	ug/l #	84
40) Benzene	7.960	78	10526	0.84	ug/l	91
41) Methacrylonitrile	7.059	41	644	0.27	ug/l #	74

Data Path : Z:\voasrv\HPCHEM1\MSVOA\_N\Data\VN040621\  
 Data File : VN066493.D  
 Acq On : 6 Apr 2021 14:42  
 Operator : JC/MD  
 Sample : VSTDIC001  
 Misc : 5.00mL/MSVOA\_N/WATER  
 ALS Vial : 13 Sample Multiplier: 1

Instrument :  
 MSVOA\_N  
 ClientSampled :

Quant Time: Apr 06 15:00:26 2021  
 Quant Method : Z:\voasrv\HPCHEM1\MSVOA\_N\methods\82N040621W.M  
 Quant Title : SW846 8260  
 QLast Update : Tue Apr 06 14:20:22 2021  
 Response via : Initial Calibration

Compound	R.T.	QIon	Response	Conc	Units	Dev(Min)
42) 1,2-Dichloroethane	8.041	62	3701	0.85	ug/l	90
43) Isopropyl Acetate	8.091	43	6259	0.82	ug/l #	89
44) Trichloroethene	8.754	130	2822	0.88	ug/l	84
45) 1,2-Dichloropropane	9.044	63	2993	0.90	ug/l #	80
46) Dibromomethane	9.137	93	1728	0.80	ug/l	96
47) Bromodichloromethane	9.336	83	3829	0.86	ug/l #	98
48) Methyl methacrylate	9.137	41	2563	0.75	ug/l #	67
49) 1,4-Dioxane	9.127	88	349	7.58	ug/l #	1
51) 4-Methyl-2-Pentanone	9.923	43	17820	3.92	ug/l	91
52) Toluene	10.092	92	5661	0.75	ug/l	95
53) t-1,3-Dichloropropene	10.323	75	3511	0.76	ug/l	100
54) cis-1,3-Dichloropropene	9.770	75	3921	0.77	ug/l #	93
55) 1,1,2-Trichloroethane	10.497	97	2759	0.89	ug/l #	93
56) Ethyl methacrylate	10.366	69	1058	0.25	ug/l #	35
57) 1,3-Dichloropropane	10.645	76	4168	0.81	ug/l	97
58) 2-Chloroethyl Vinyl ether	9.634	63	1476	2.53	ug/l #	80
59) 2-Hexanone	10.704	43	8830	2.93	ug/l	79
60) Dibromochloromethane	10.841	129	2789	0.81	ug/l	95
61) 1,2-Dibromoethane	10.945	107	2426	0.75	ug/l	99
64) Tetrachloroethene	10.572	164	2834	0.96	ug/l	94
65) Chlorobenzene	11.372	112	6685	0.91	ug/l	100
66) 1,1,1,2-Tetrachloroethane	11.444	131	1400	0.50	ug/l #	18
67) Ethyl Benzene	11.455	91	10161	0.80	ug/l	89
68) m/p-Xylenes	11.562	106	3118	0.66	ug/l #	1
69) o-Xylene	11.895	106	3355	0.73	ug/l	97
70) Styrene	11.919	104	3007	0.42	ug/l #	79
71) Bromoform	12.080	173	1586	0.71	ug/l #	97
73) Isopropylbenzene	12.195	105	7664	0.77	ug/l	99
75) 1,1,2,2-Tetrachloroethane	12.458	83	3285	0.88	ug/l #	96
76) 1,2,3-Trichloropropane	12.501	75	1897	0.61	ug/l #	100
77) Bromobenzene	12.477	156	1427	0.54	ug/l	76
78) n-propylbenzene	12.541	91	7442	0.66	ug/l	94
79) 2-Chlorotoluene	12.624	91	4456	0.65	ug/l	89
80) 1,3,5-Trimethylbenzene	12.683	105	6255	0.75	ug/l	90
81) trans-1,4-Dichloro-2-b...	12.358	75	878	0.91	ug/l #	12
82) 4-Chlorotoluene	12.729	91	4902	0.73	ug/l	82
83) tert-Butylbenzene	12.935	119	6385	0.85	ug/l	94
84) 1,2,4-Trimethylbenzene	12.991	105	6828	0.85	ug/l	90
85) sec-Butylbenzene	13.118	105	6926	0.74	ug/l	96
86) p-Isopropyltoluene	13.238	119	5820	0.72	ug/l	94
87) 1,3-Dichlorobenzene	13.227	146	4153	0.91	ug/l	96
88) 1,4-Dichlorobenzene	13.311	146	5557	1.14	ug/l	83
89) n-Butylbenzene	13.576	91	5708	0.79	ug/l #	68
90) Hexachloroethane	13.818	117	1658	0.99	ug/l	81
91) 1,2-Dichlorobenzene	13.611	146	4396	0.98	ug/l	98
92) 1,2-Dibromo-3-Chloropr...	14.239	75	638	0.72	ug/l #	7
93) 1,2,4-Trichlorobenzene	14.992	180	4696	1.51	ug/l	98
94) Hexachlorobutadiene	15.099	225	1034	0.66	ug/l #	47
95) Naphthalene	15.274	128	20826	1.84	ug/l #	90
96) 1,2,3-Trichlorobenzene	15.502	180	2390	0.73	ug/l #	1

(#) = qualifier out of range (m) = manual integration (+) = signals summed

Instrument :  
MSVOA\_N  
ClientSampleId :

Data Path : Z:\voasrv\HPCHEM1\MSVOA\_N\Data\VN040621\  
 Data File : VN066493.D  
 Acq On : 6 Apr 2021 14:42  
 Operator : JC/MD  
 Sample : VSTDIC001  
 Misc : 5.00mL/MSVOA\_N/WATER  
 ALS Vial : 13 Sample Multiplier: 1

Instrument :  
 MSVOA\_N  
 Client Sampled :

Quant Time: Apr 06 15:00:26 2021  
 Quant Method : Z:\voasrv\HPCHEM1\MSVOA\_N\methods\82N040621W.M  
 Quant Title : SW846 8260  
 QLast Update : Tue Apr 06 14:20:22 2021  
 Response via : Initial Calibration

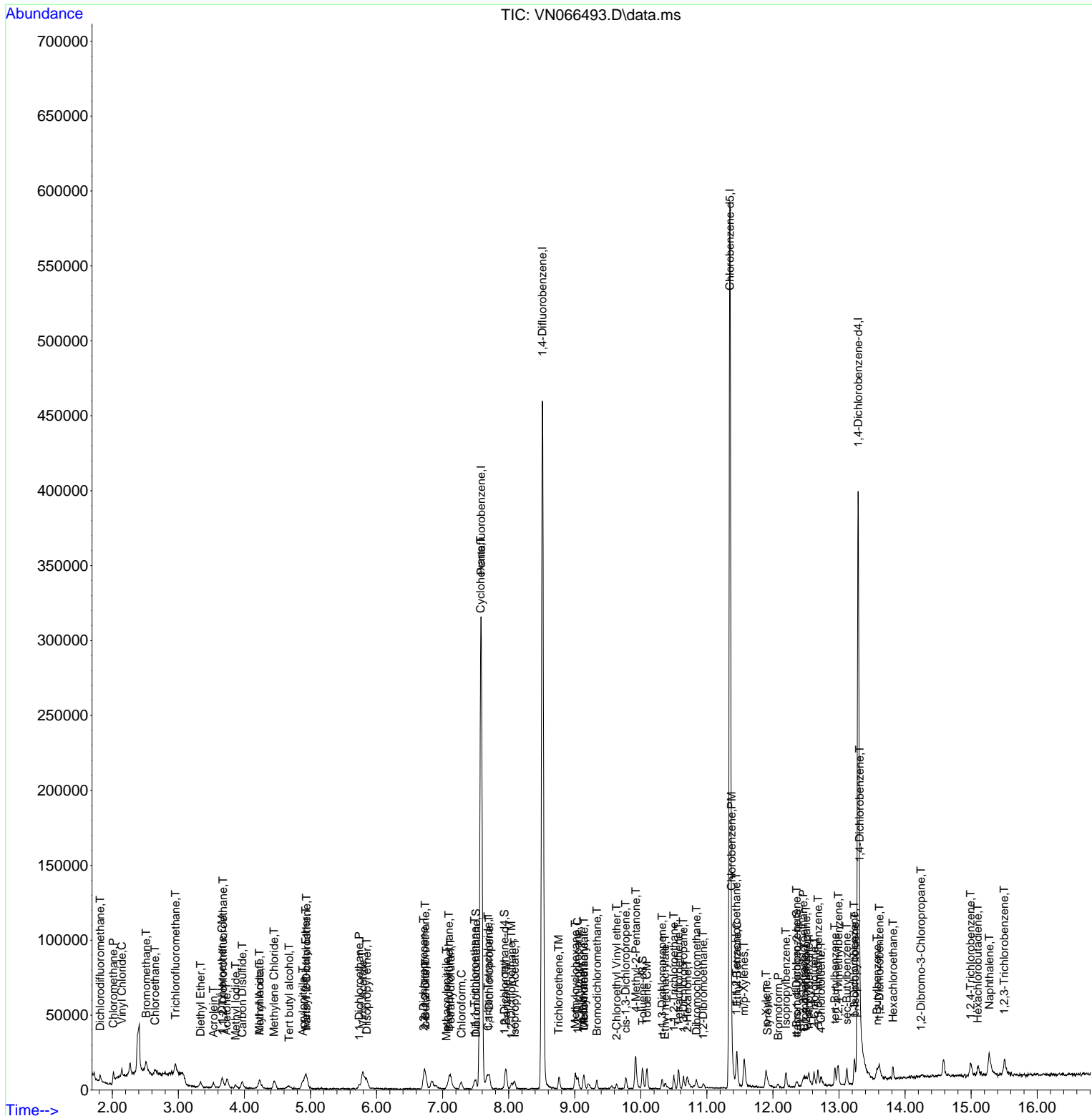

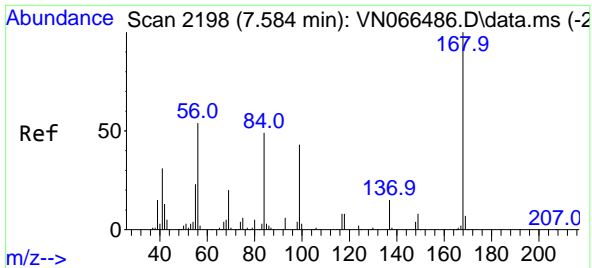

#1  
 Pentafluorobenzene  
 Concen: 50.00 ug/l  
 RT: 7.582 min Scan# 2197  
 Delta R.T. -0.002 min  
 Lab File: VN066493.D  
 Acq: 6 Apr 2021 14:42

Instrument :  
 MSVOA\_N  
 ClientSampled :

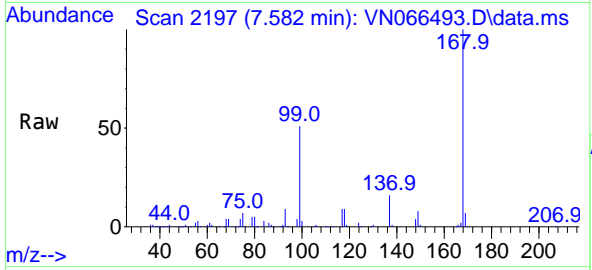

Tgt Ion:168 Resp: 265231  
 Ion Ratio Lower Upper  
 168 100  
 99 50.7 41.1 61.7

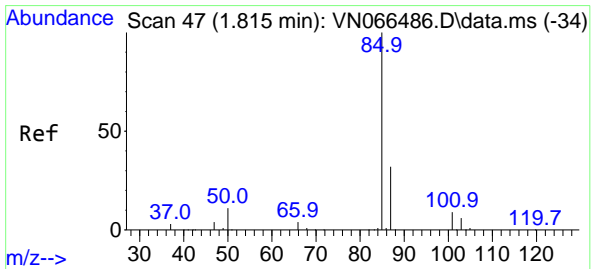
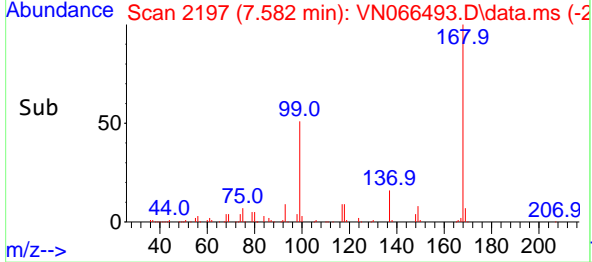
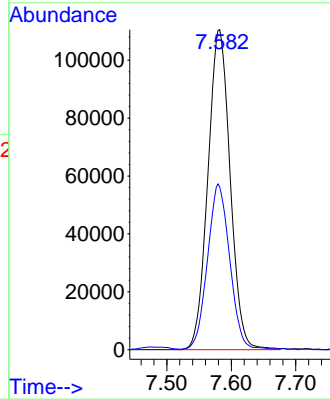

#2  
 Dichlorodifluoromethane  
 Concen: 0.86 ug/l  
 RT: 1.816 min Scan# 47  
 Delta R.T. 0.000 min  
 Lab File: VN066493.D  
 Acq: 6 Apr 2021 14:42

Tgt Ion: 85 Resp: 2588  
 Ion Ratio Lower Upper  
 85 100  
 87 40.2 16.2 48.6

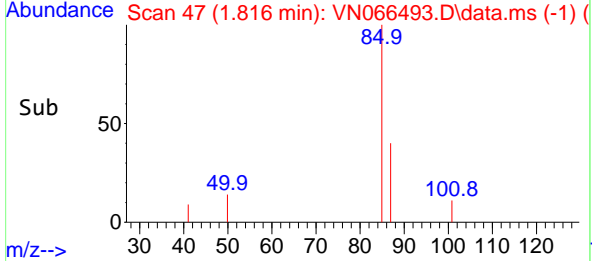
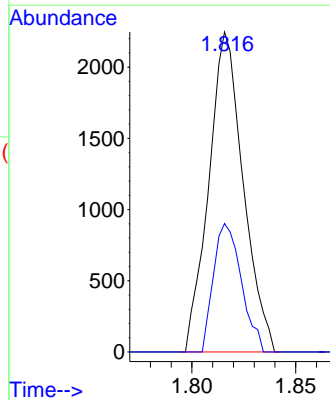
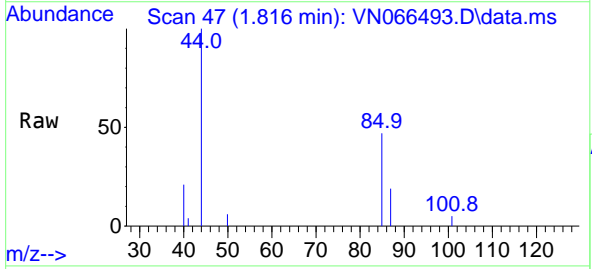

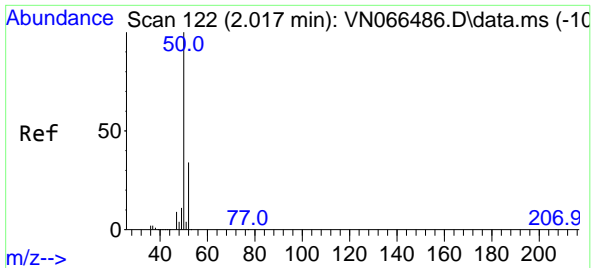

#3  
 Chloromethane  
 Concen: 1.14 ug/l  
 RT: 2.014 min Scan# 121  
 Delta R.T. -0.002 min  
 Lab File: VN066493.D  
 Acq: 6 Apr 2021 14:42

Instrument :  
 MSVOA\_N  
 ClientSampled :

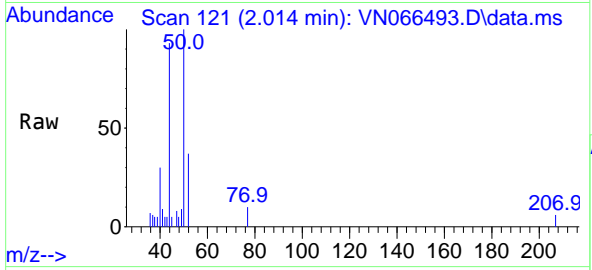

Tgt Ion: 50 Resp: 4475  
 Ion Ratio Lower Upper  
 50 100  
 52 37.4 26.2 39.2

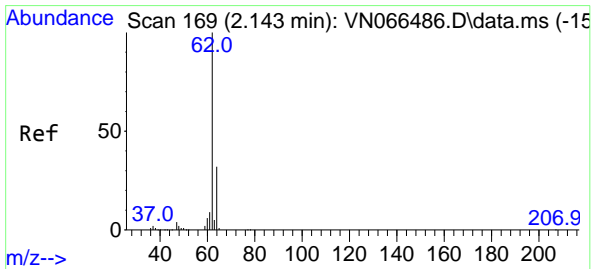
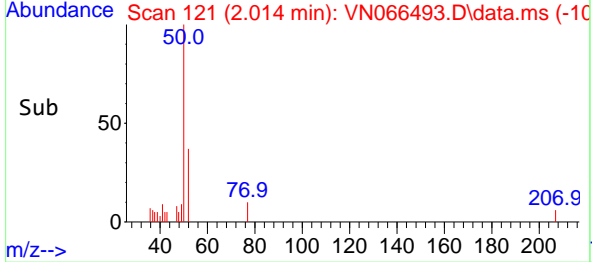
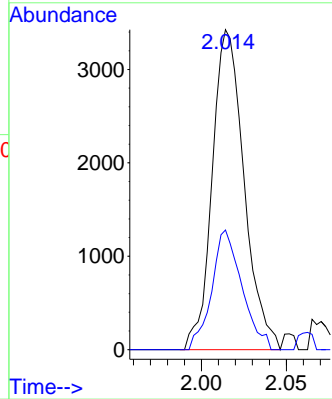

#4  
 Vinyl Chloride  
 Concen: 0.87 ug/l  
 RT: 2.143 min Scan# 169  
 Delta R.T. 0.000 min  
 Lab File: VN066493.D  
 Acq: 6 Apr 2021 14:42

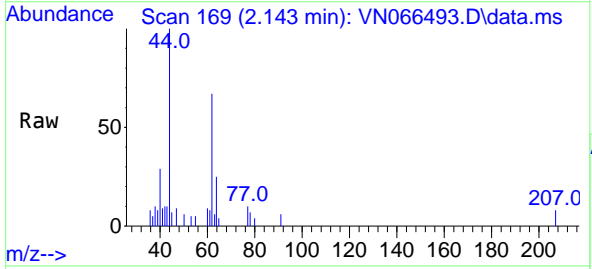

Tgt Ion: 62 Resp: 3837  
 Ion Ratio Lower Upper  
 62 100  
 64 36.8 25.6 38.4

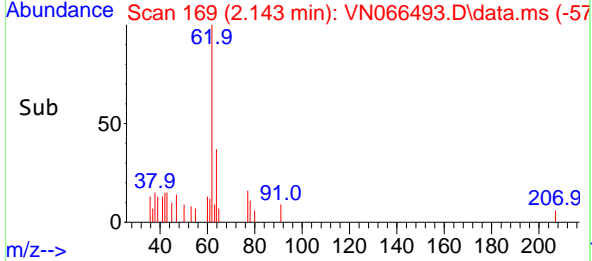
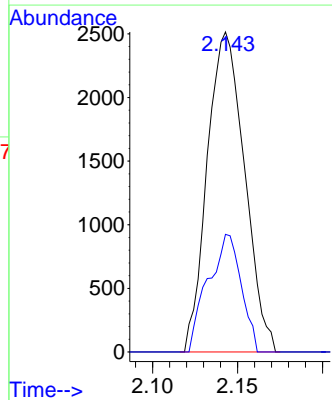

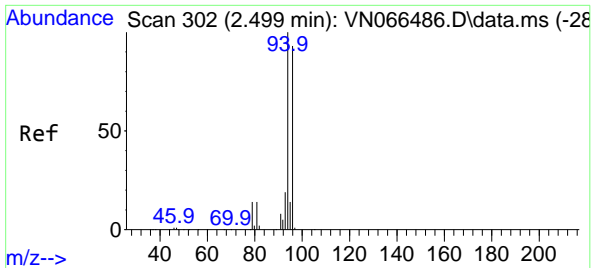

#5  
 Bromomethane  
 Concen: 1.40 ug/l  
 RT: 2.513 min Scan# 307  
 Delta R.T. 0.014 min  
 Lab File: VN066493.D  
 Acq: 6 Apr 2021 14:42

Instrument :  
 MSVOA\_N  
 ClientSampled :

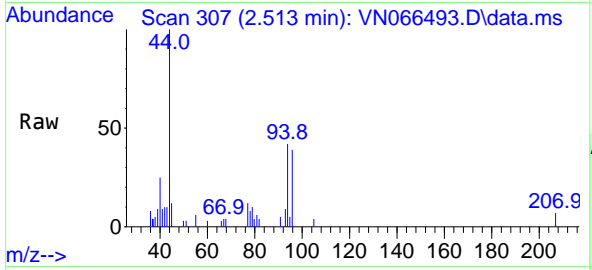

Tgt Ion: 94 Resp: 4492  
 Ion Ratio Lower Upper  
 94 100  
 96 93.2 75.8 113.6

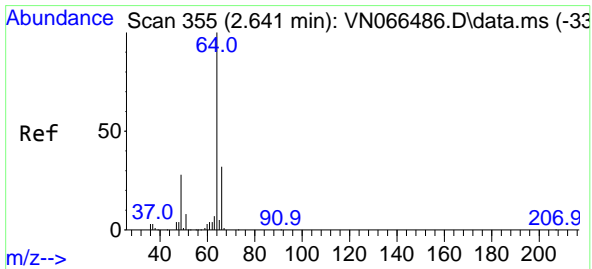
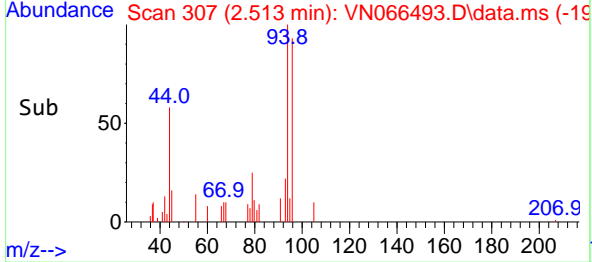
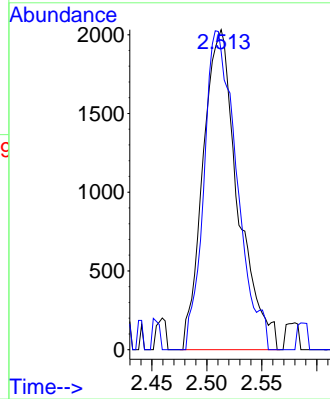

#6  
 Chloroethane  
 Concen: 1.03 ug/l  
 RT: 2.647 min Scan# 357  
 Delta R.T. 0.006 min  
 Lab File: VN066493.D  
 Acq: 6 Apr 2021 14:42

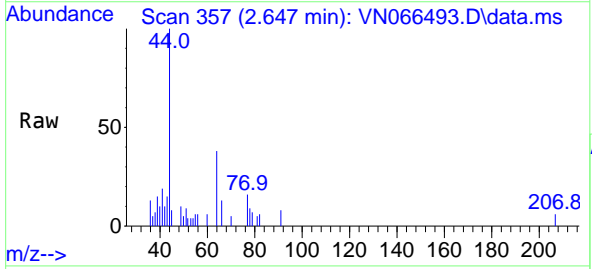

Tgt Ion: 64 Resp: 2982  
 Ion Ratio Lower Upper  
 64 100  
 66 35.5 26.1 39.1

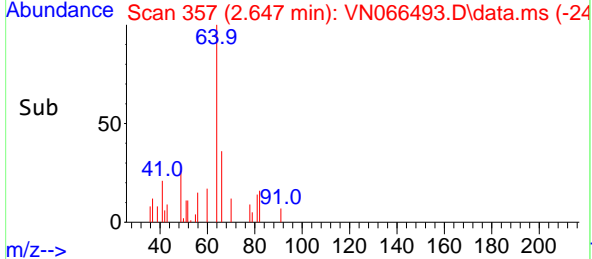
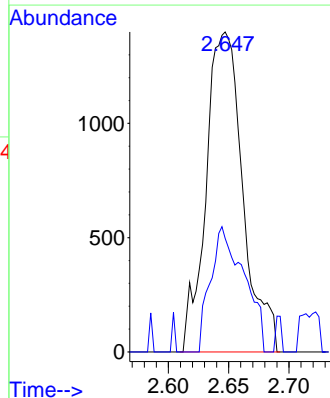

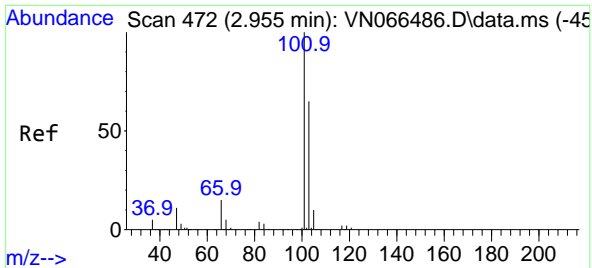

#7  
 Trichlorofluoromethane  
 Concen: 0.89 ug/l  
 RT: 2.956 min Scan# 472  
 Delta R.T. 0.000 min  
 Lab File: VN066493.D  
 Acq: 6 Apr 2021 14:42

Instrument :  
 MSVOA\_N  
 ClientSampled :

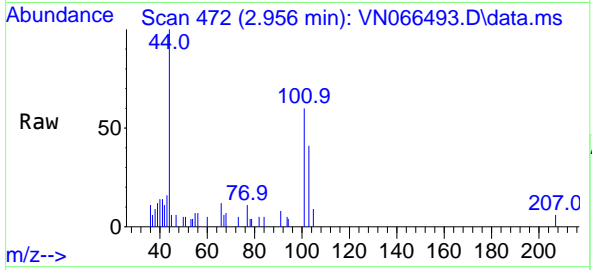

Tgt Ion: 101 Resp: 5162  
 Ion Ratio Lower Upper  
 101 100  
 103 67.7 51.4 77.0

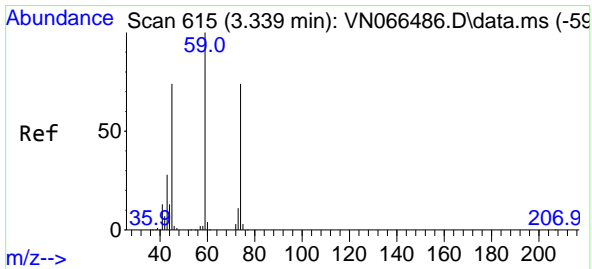
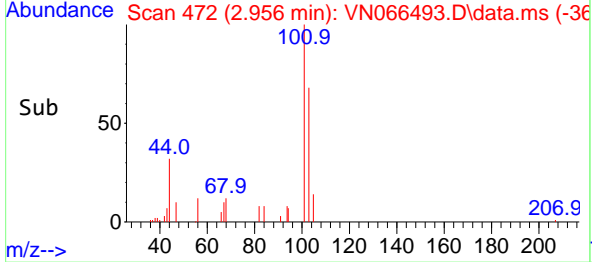
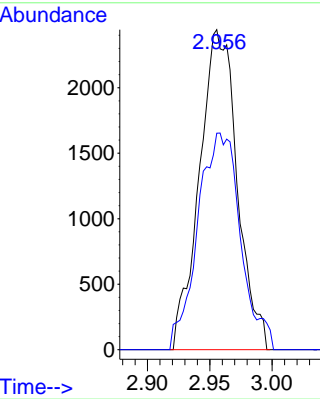

#8  
 Diethyl Ether  
 Concen: 0.91 ug/l  
 RT: 3.336 min Scan# 614  
 Delta R.T. -0.002 min  
 Lab File: VN066493.D  
 Acq: 6 Apr 2021 14:42

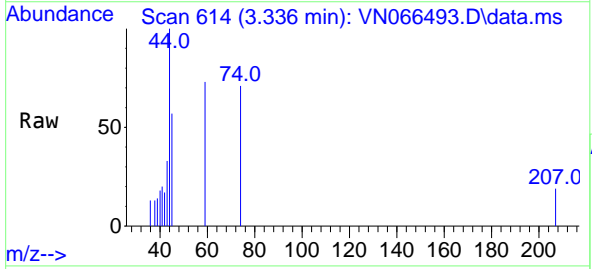

Tgt Ion: 74 Resp: 1450  
 Ion Ratio Lower Upper  
 74 100  
 45 122.2 51.6 154.8

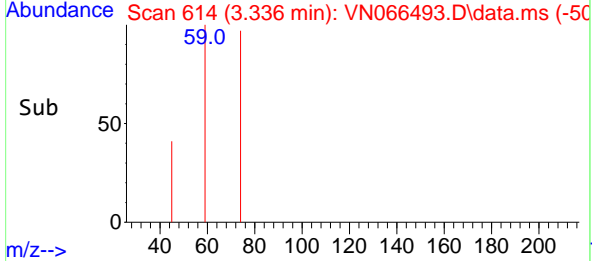
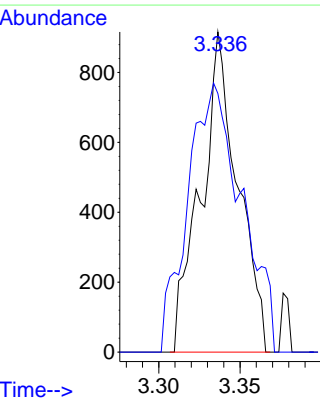



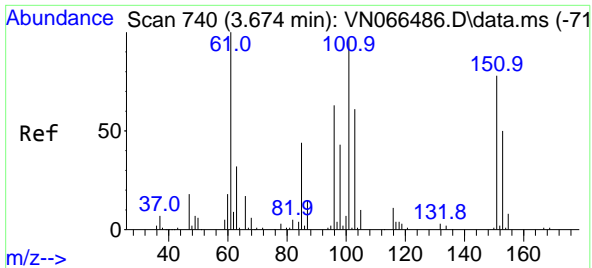

#9  
 1,1,2-Trichlorotrifluoroethane  
 Concen: 0.86 ug/l  
 RT: 3.674 min Scan# 740  
 Delta R.T. 0.000 min  
 Lab File: VN066493.D  
 Acq: 6 Apr 2021 14:42

Instrument :  
 MSVOA\_N  
 ClientSampled :

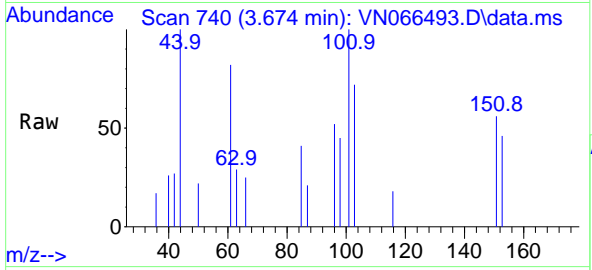

Tgt Ion:101 Resp: 2120

Ion	Ratio	Lower	Upper
101	100		
85	26.6	36.8	55.2#
151	36.7	63.0	94.4#

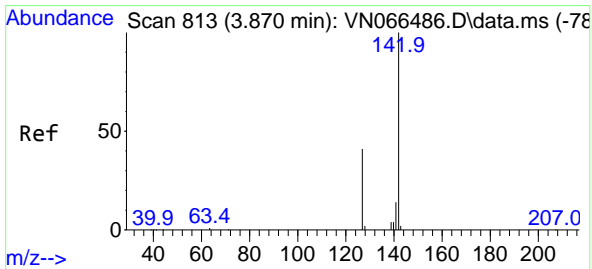
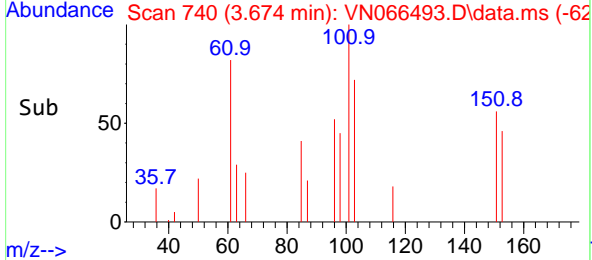
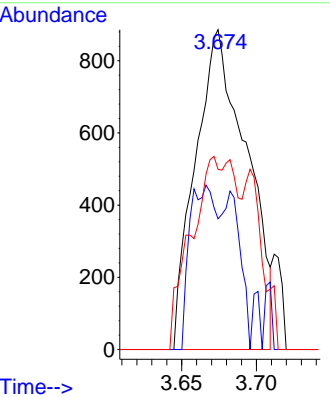

#10  
 Methyl Iodide  
 Concen: 0.60 ug/l  
 RT: 3.867 min Scan# 812  
 Delta R.T. -0.002 min  
 Lab File: VN066493.D  
 Acq: 6 Apr 2021 14:42

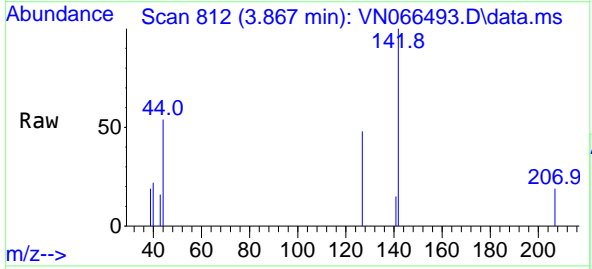

Tgt Ion:142 Resp: 2153

Ion	Ratio	Lower	Upper
142	100		
127	51.8	33.0	49.6#
141	6.6	11.1	16.7#

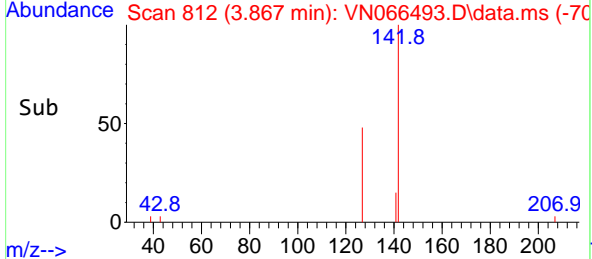
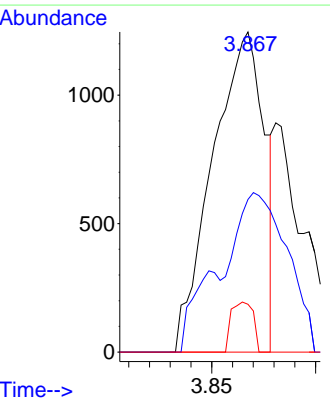

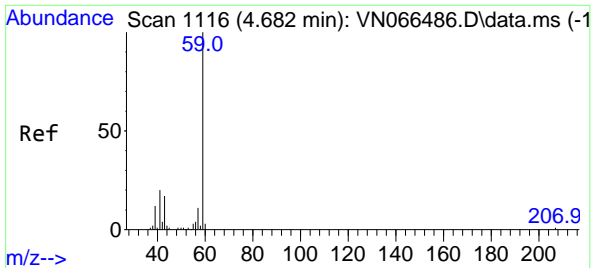

#11  
 Tert butyl alcohol  
 Concen: 2.08 ug/l  
 RT: 4.675 min Scan# 1113  
 Delta R.T. -0.008 min  
 Lab File: VN066493.D  
 Acq: 6 Apr 2021 14:42

Instrument :  
 MSVOA\_N  
 ClientSampled :

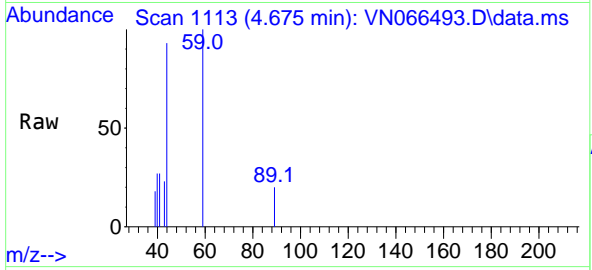

Tgt Ion: 59 Resp: 1172  
 Ion Ratio Lower Upper  
 59 100  
 57 0.0 4.1 6.1#

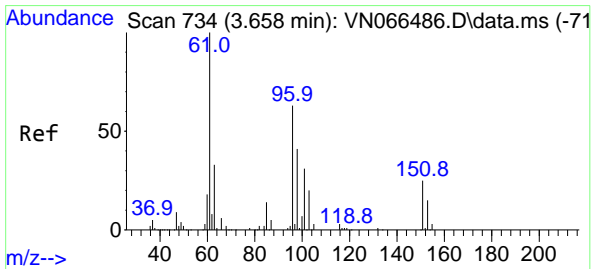
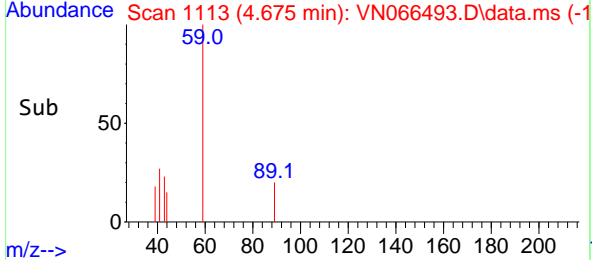
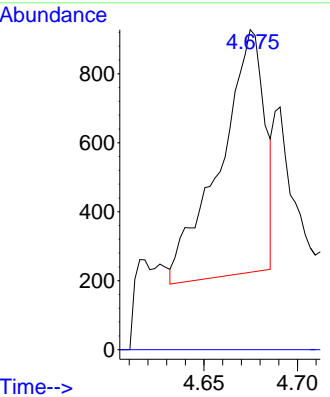

#12  
 1,1-Dichloroethene  
 Concen: 0.96 ug/l  
 RT: 3.658 min Scan# 734  
 Delta R.T. 0.000 min  
 Lab File: VN066493.D  
 Acq: 6 Apr 2021 14:42

Tgt Ion: 96 Resp: 2371  
 Ion Ratio Lower Upper  
 96 100  
 61 142.6 137.0 205.4  
 98 45.7 51.5 77.3#

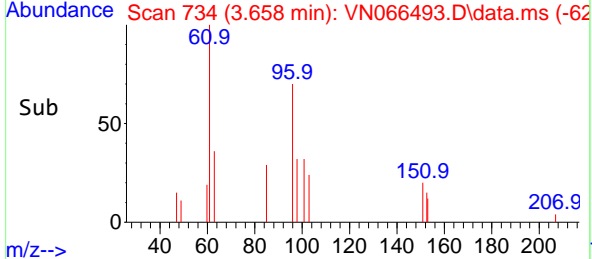
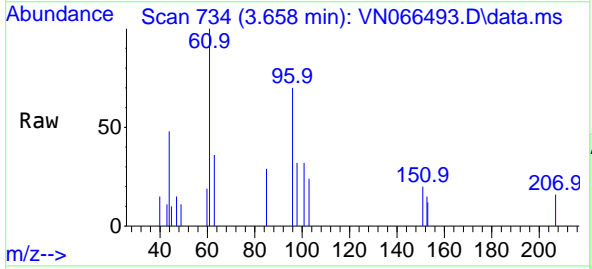
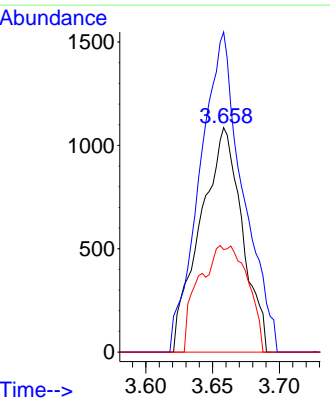

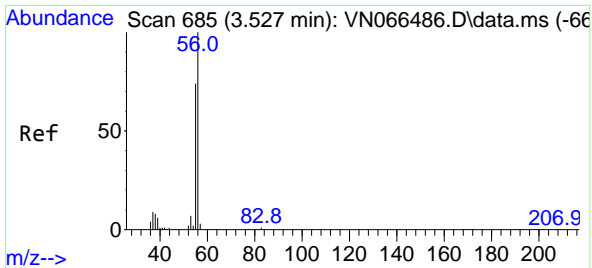

#13  
 Acrolein  
 Concen: 9.09 ug/l  
 RT: 3.529 min Scan# 686  
 Delta R.T. 0.003 min  
 Lab File: VN066493.D  
 Acq: 6 Apr 2021 14:42

Instrument :  
 MSVOA\_N  
 ClientSampled :

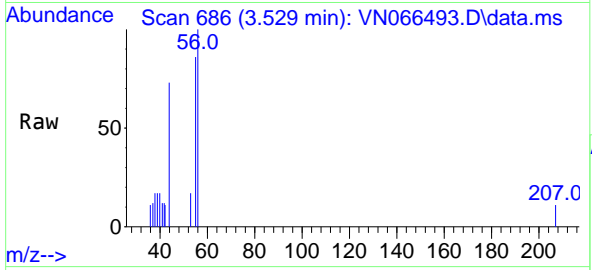

Tgt Ion: 56 Resp: 2978  
 Ion Ratio Lower Upper  
 56 100  
 55 74.7 57.9 86.9

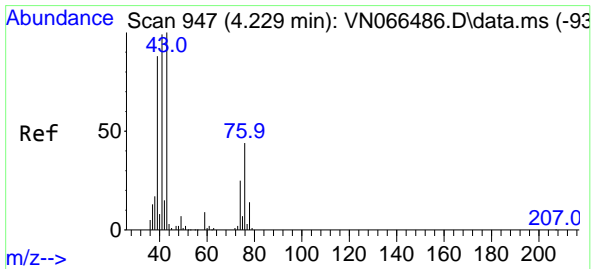
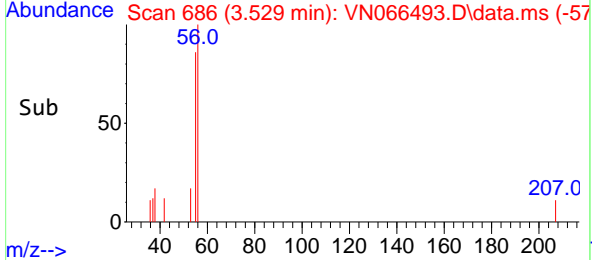
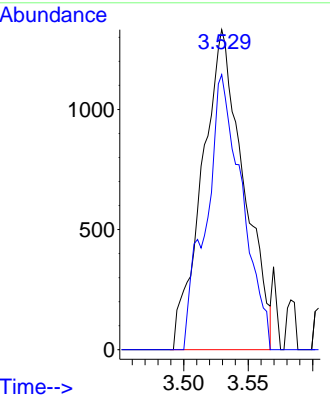

#14  
 Allyl chloride  
 Concen: 0.79 ug/l  
 RT: 4.227 min Scan# 946  
 Delta R.T. -0.002 min  
 Lab File: VN066493.D  
 Acq: 6 Apr 2021 14:42

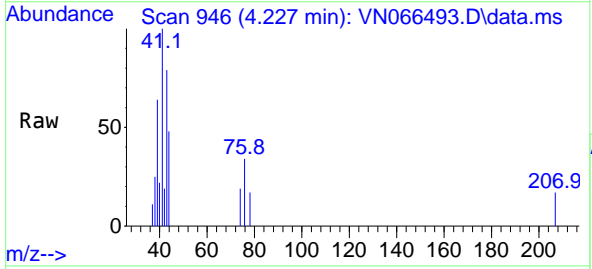

Tgt Ion: 41 Resp: 3292  
 Ion Ratio Lower Upper  
 41 100  
 39 48.0 55.3 82.9#  
 76 35.1 24.6 36.8

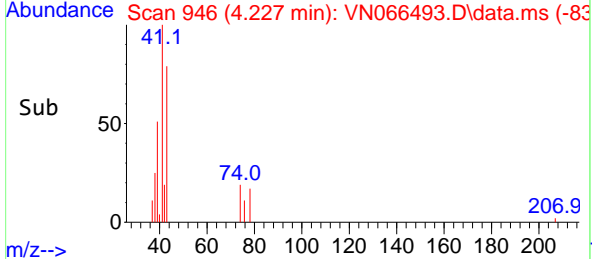
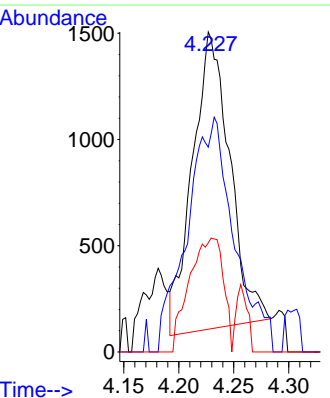

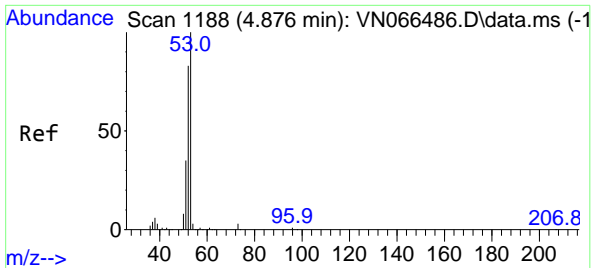

#15  
 Acrylonitrile  
 Concen: 3.95 ug/l  
 RT: 4.884 min Scan# 1191  
 Delta R.T. 0.008 min  
 Lab File: VN066493.D  
 Acq: 6 Apr 2021 14:42

Instrument :  
 MSVOA\_N  
 ClientSampled :

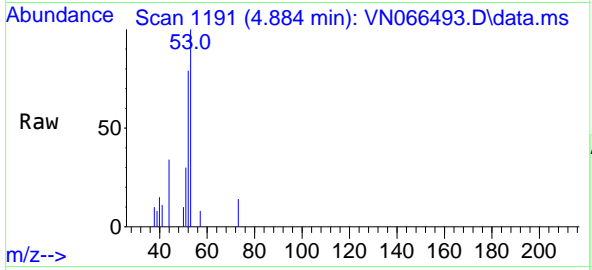

Tgt Ion: 53 Resp: 6317

Ion	Ratio	Lower	Upper
53	100		
52	85.8	66.6	99.8
51	13.9	29.4	44.0#

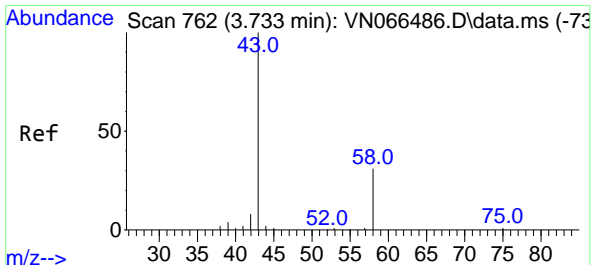
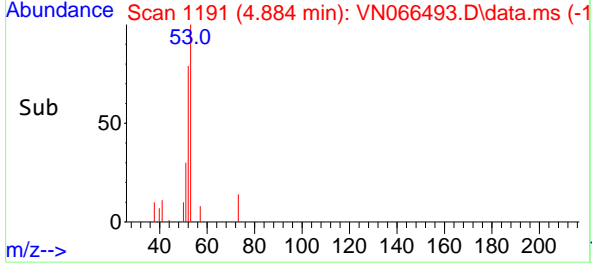
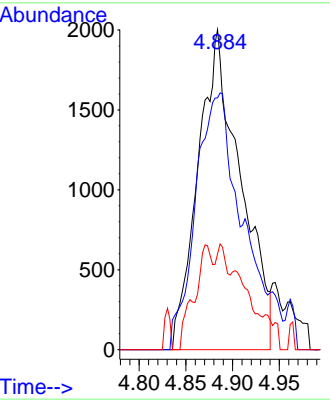

#16  
 Acetone  
 Concen: 3.13 ug/l  
 RT: 3.731 min Scan# 761  
 Delta R.T. -0.002 min  
 Lab File: VN066493.D  
 Acq: 6 Apr 2021 14:42

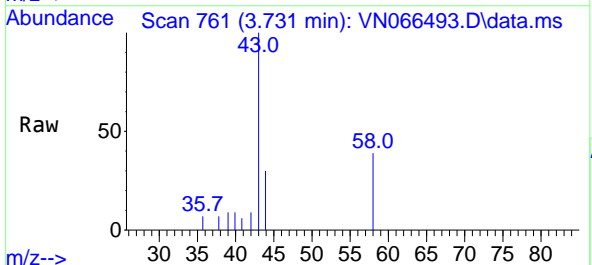

Tgt Ion: 43 Resp: 4582

Ion	Ratio	Lower	Upper
43	100		
58	38.8	23.8	35.8#

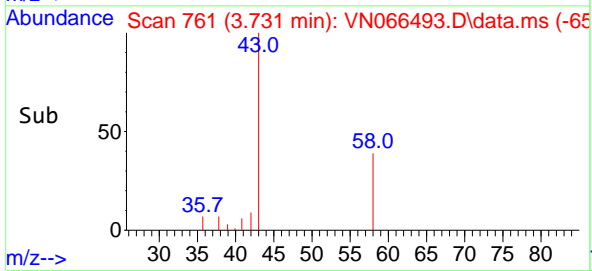
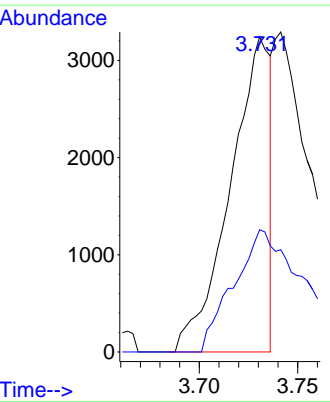

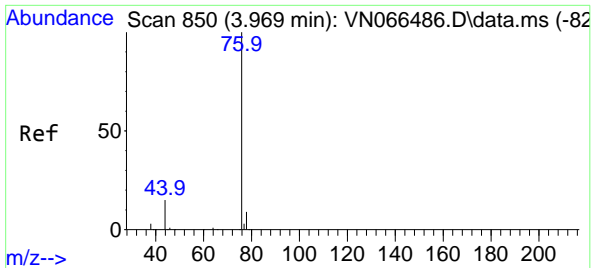

#17  
 Carbon Disulfide  
 Concen: 1.05 ug/l  
 RT: 3.967 min Scan# 849  
 Delta R.T. -0.002 min  
 Lab File: VN066493.D  
 Acq: 6 Apr 2021 14:42

Instrument :  
 MSVOA\_N  
 ClientSampled :

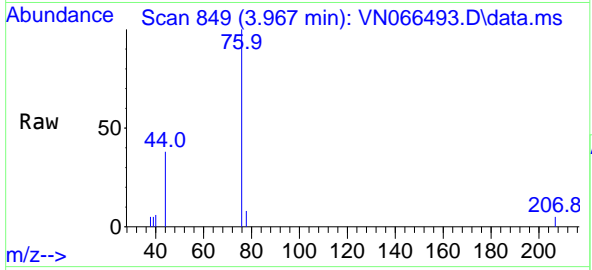

Tgt Ion: 76 Resp: 8356  
 Ion Ratio Lower Upper  
 76 100  
 78 8.2 7.4 11.0

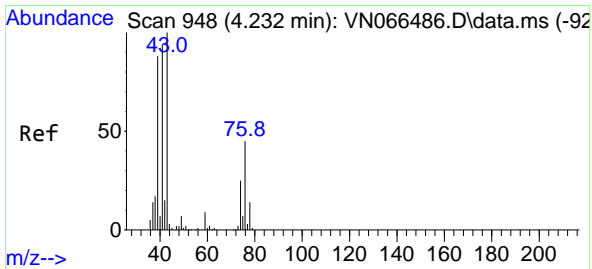
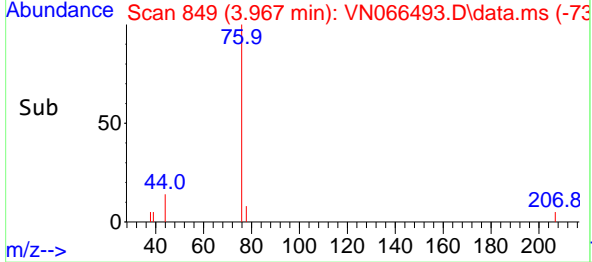
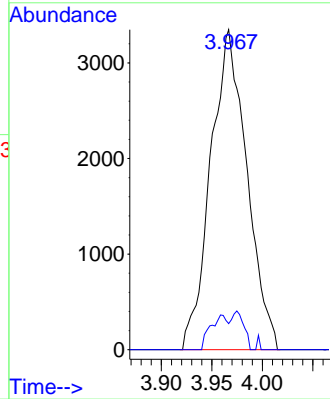

#18  
 Methyl Acetate  
 Concen: 0.40 ug/l  
 RT: 4.229 min Scan# 947  
 Delta R.T. -0.002 min  
 Lab File: VN066493.D  
 Acq: 6 Apr 2021 14:42

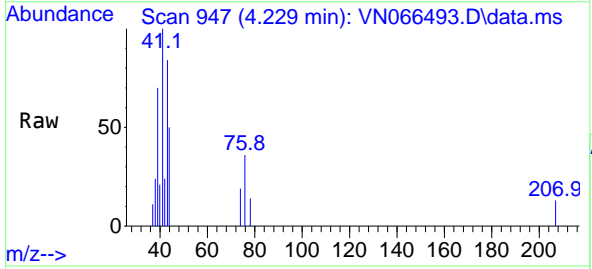

Tgt Ion: 43 Resp: 1448  
 Ion Ratio Lower Upper  
 43 100  
 74 15.7 17.6 26.4#

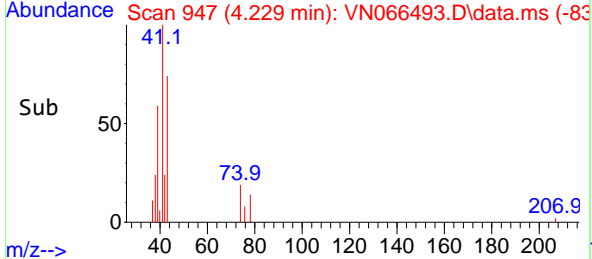
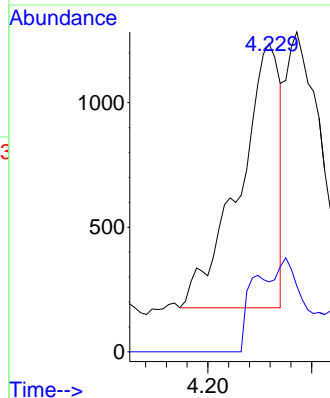

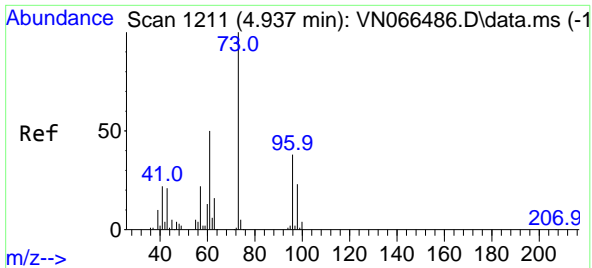

#19  
 Methyl tert-butyl Ether  
 Concen: 0.82 ug/l  
 RT: 4.929 min Scan# 1208  
 Delta R.T. -0.008 min  
 Lab File: VN066493.D  
 Acq: 6 Apr 2021 14:42

Instrument : MSVOA\_N  
 ClientSampled :

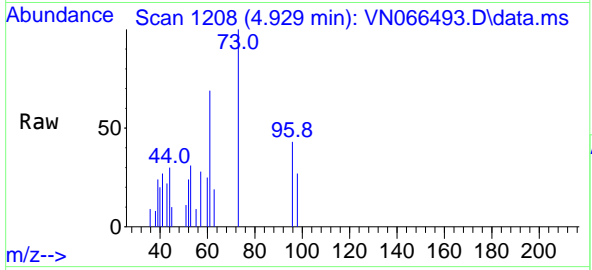

Tgt Ion: 73 Resp: 7091  
 Ion Ratio Lower Upper  
 73 100  
 57 28.1 17.6 26.4#

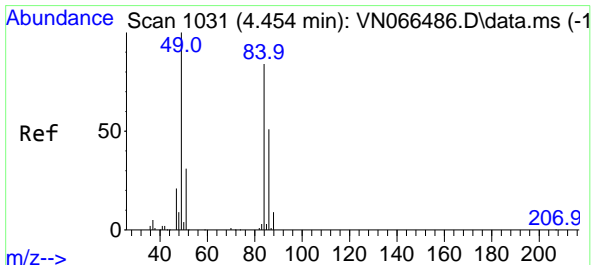
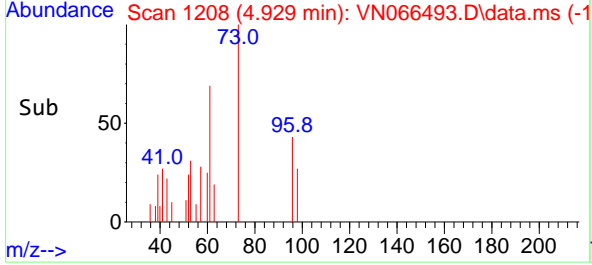
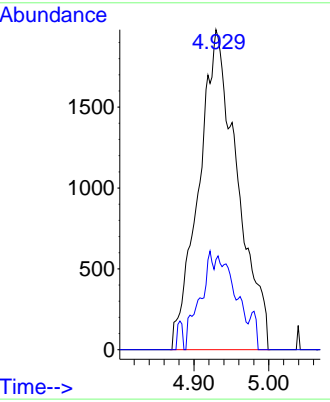

#20  
 Methylene Chloride  
 Concen: 1.09 ug/l  
 RT: 4.447 min Scan# 1028  
 Delta R.T. -0.008 min  
 Lab File: VN066493.D  
 Acq: 6 Apr 2021 14:42

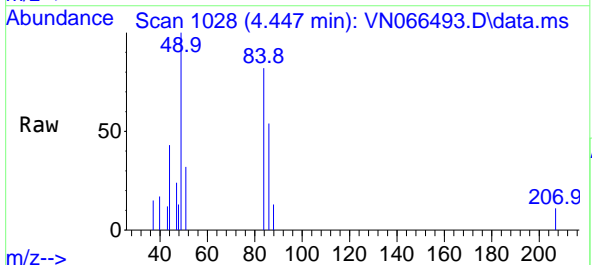

Tgt Ion: 84 Resp: 3429  
 Ion Ratio Lower Upper  
 84 100  
 49 121.6 105.0 157.6  
 51 38.6 31.6 47.4  
 86 65.7 53.0 79.6

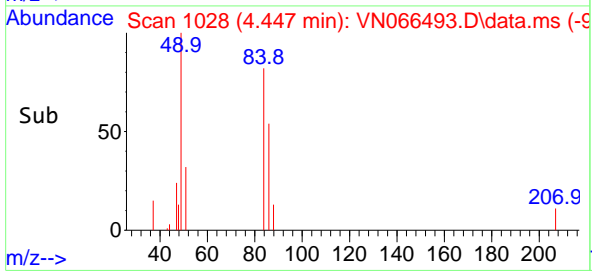
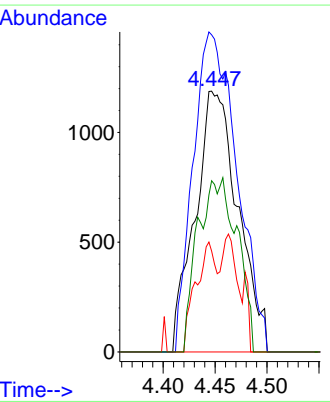

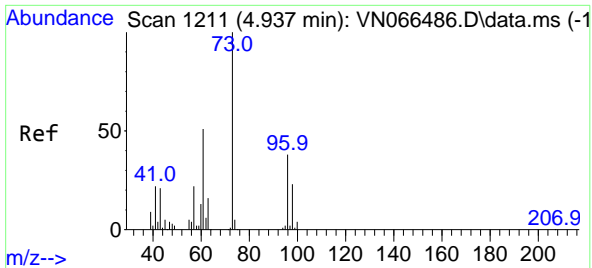

#21  
 trans-1,2-Dichloroethene  
 Concen: 0.99 ug/l  
 RT: 4.938 min Scan# 1211  
 Delta R.T. 0.000 min  
 Lab File: VN066493.D  
 Acq: 6 Apr 2021 14:42

Instrument :  
 MSVOA\_N  
 ClientSampled :

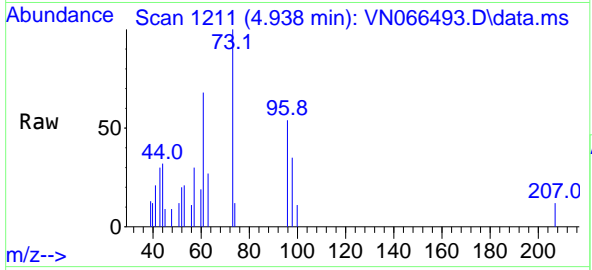

Tgt Ion: 96 Resp: 2815  
 Ion Ratio Lower Upper  
 96 100  
 61 126.3 113.7 170.5  
 98 65.9 50.2 75.2

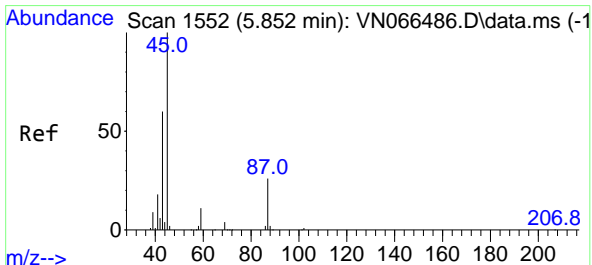
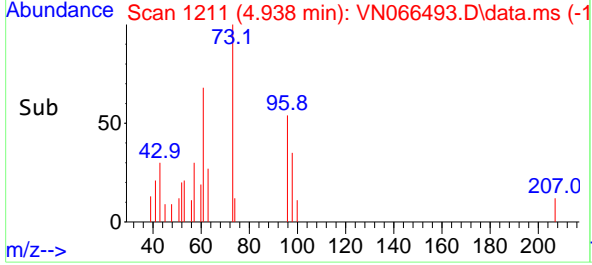
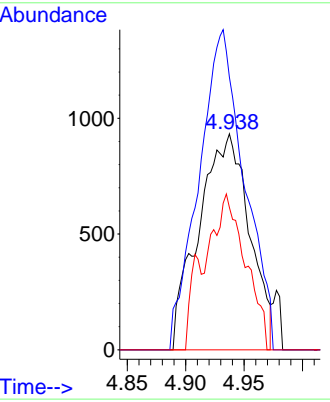

#22  
 Diisopropyl ether  
 Concen: 0.73 ug/l  
 RT: 5.852 min Scan# 1552  
 Delta R.T. 0.000 min  
 Lab File: VN066493.D  
 Acq: 6 Apr 2021 14:42

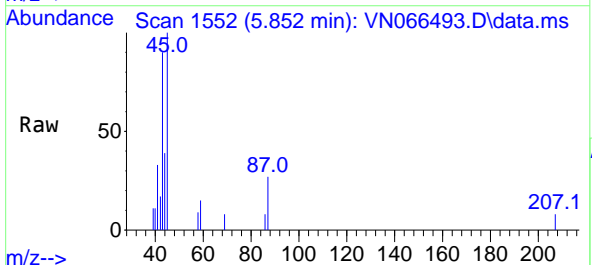

Tgt Ion: 45 Resp: 6865  
 Ion Ratio Lower Upper  
 45 100  
 43 77.0 48.1 72.1#  
 87 29.8 21.6 32.4  
 59 15.8 8.9 13.3#

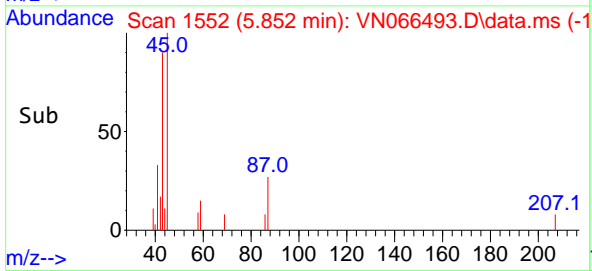
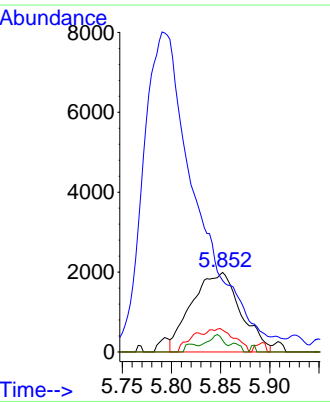

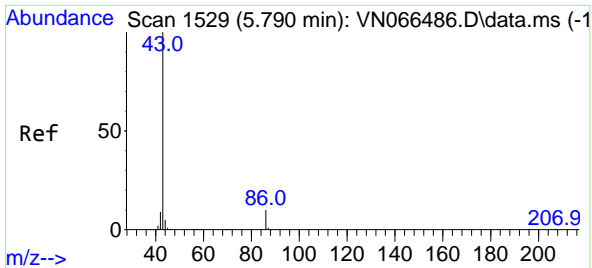

#23  
 Vinyl Acetate  
 Concen: 3.73 ug/l  
 RT: 5.790 min Scan# 1529  
 Delta R.T. 0.000 min  
 Lab File: VN066493.D  
 Acq: 6 Apr 2021 14:42

Instrument :  
 MSVOA\_N  
 ClientSampled :

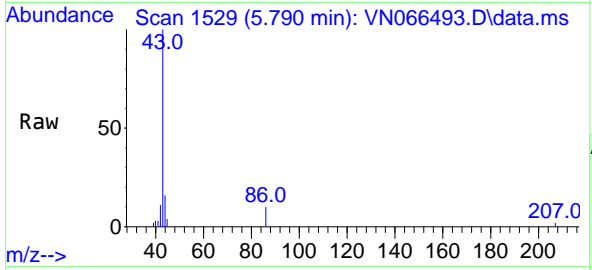

Tgt Ion: 43 Resp: 30685  
 Ion Ratio Lower Upper  
 43 100  
 86 10.0 7.7 11.5

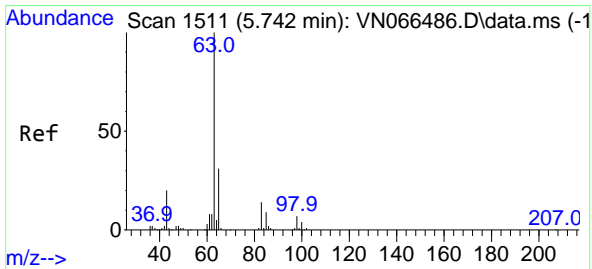
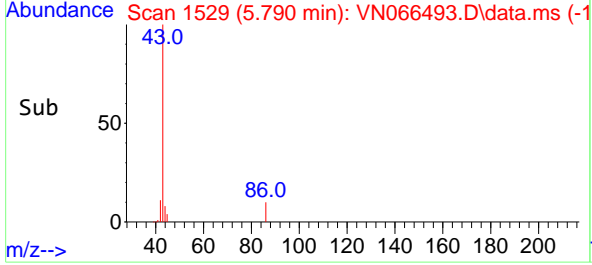
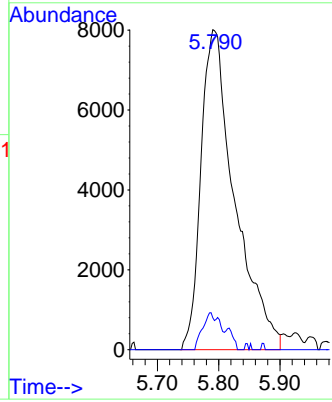

#24  
 1,1-Dichloroethane  
 Concen: 0.88 ug/l  
 RT: 5.734 min Scan# 1508  
 Delta R.T. -0.008 min  
 Lab File: VN066493.D  
 Acq: 6 Apr 2021 14:42

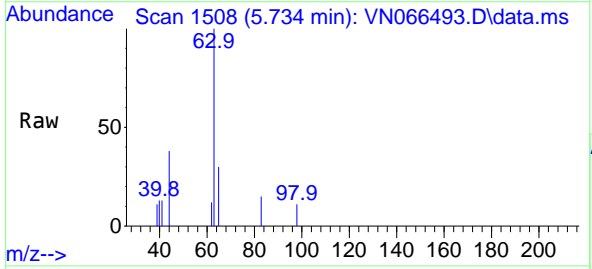

Tgt Ion: 63 Resp: 4734  
 Ion Ratio Lower Upper  
 63 100  
 98 11.1 3.4 10.1#  
 100 0.0 2.0 6.0#

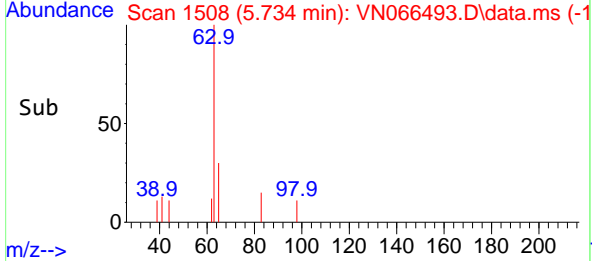
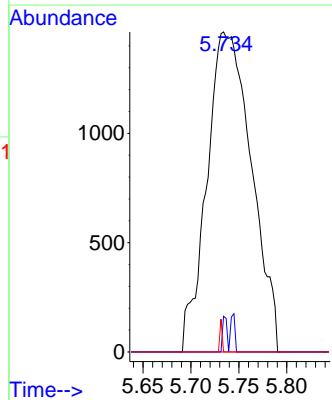



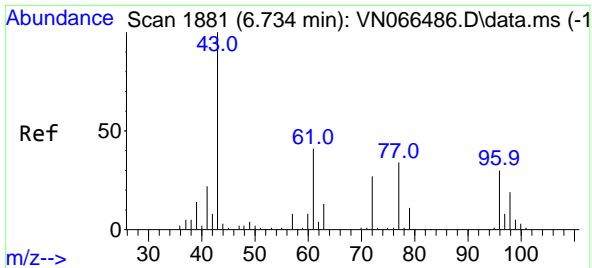

#25  
 2-Butanone  
 Concen: 4.39 ug/l  
 RT: 6.742 min Scan# 1884  
 Delta R.T. 0.008 min  
 Lab File: VN066493.D  
 Acq: 6 Apr 2021 14:42

Instrument :  
 MSVOA\_N  
 ClientSampled :

Tgt Ion: 43 Resp: 9646  
 Ion Ratio Lower Upper  
 43 100  
 72 24.7 20.7 31.1

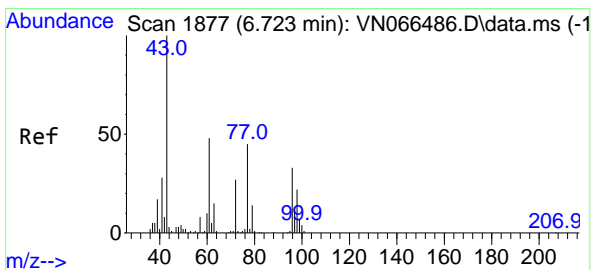
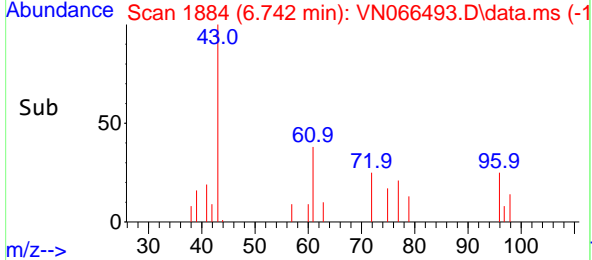
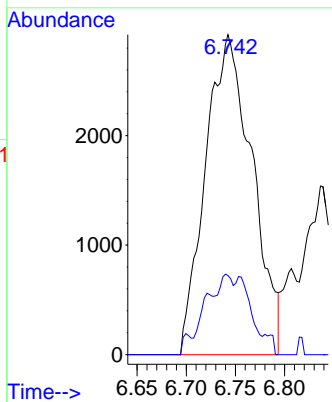
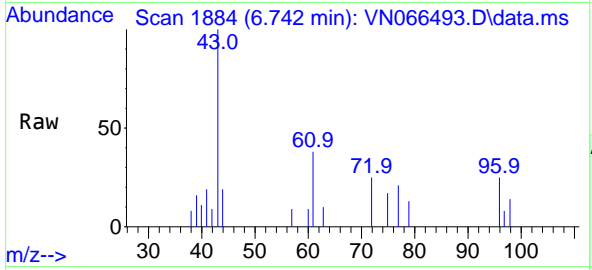

#26  
 2,2-Dichloropropane  
 Concen: 0.44 ug/l  
 RT: 6.710 min Scan# 1872  
 Delta R.T. -0.013 min  
 Lab File: VN066493.D  
 Acq: 6 Apr 2021 14:42

Tgt Ion: 77 Resp: 2002  
 Ion Ratio Lower Upper  
 77 100  
 97 31.0 11.6 34.7

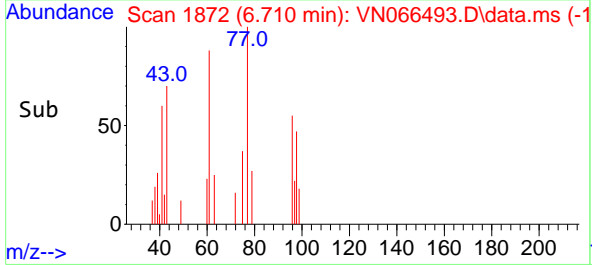
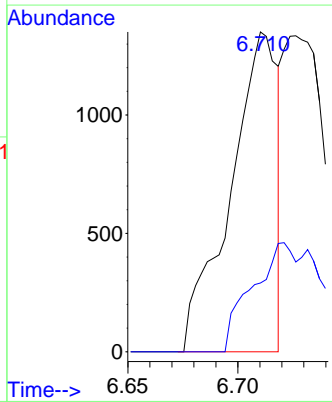
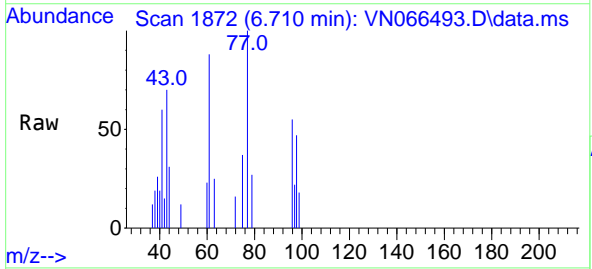

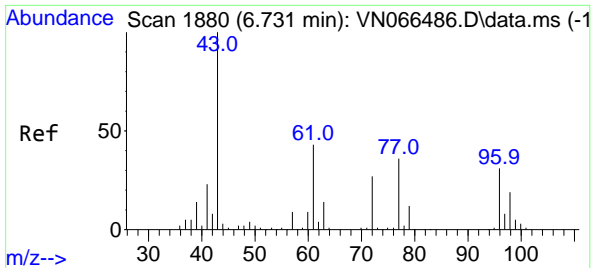

#27  
 cis-1,2-Dichloroethene  
 Concen: 0.31 ug/l  
 RT: 6.737 min Scan# 1882  
 Delta R.T. 0.006 min  
 Lab File: VN066493.D  
 Acq: 6 Apr 2021 14:42

Instrument :  
 MSVOA\_N  
 ClientSampled :

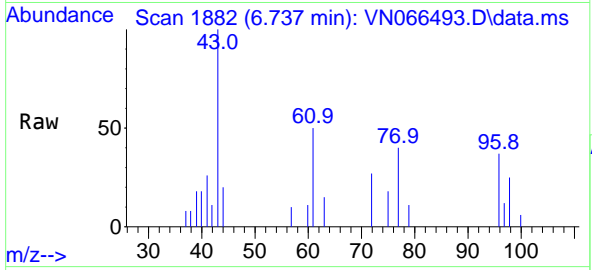

Tgt Ion: 96 Resp: 1017  
 Ion Ratio Lower Upper  
 96 100  
 61 0.0 0.0 296.2  
 98 55.9 0.0 129.2

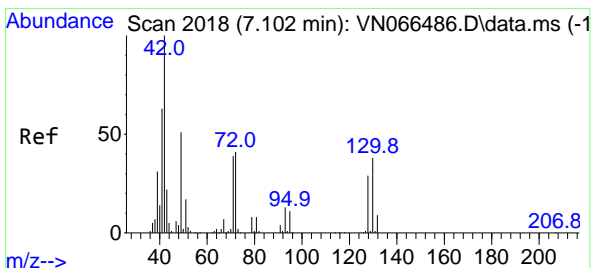
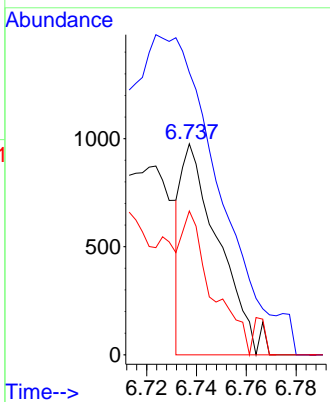
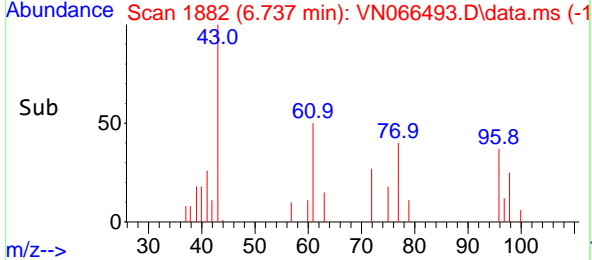

#28  
 Bromochloromethane  
 Concen: 0.68 ug/l  
 RT: 7.096 min Scan# 2016  
 Delta R.T. -0.005 min  
 Lab File: VN066493.D  
 Acq: 6 Apr 2021 14:42

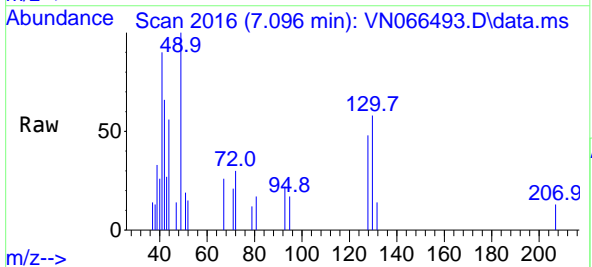

Tgt Ion: 49 Resp: 1879  
 Ion Ratio Lower Upper  
 49 100  
 129 0.0 0.0 4.2  
 130 61.0 61.6 92.4#

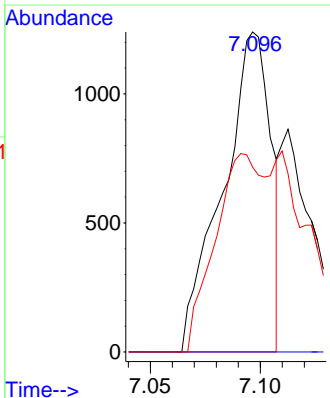
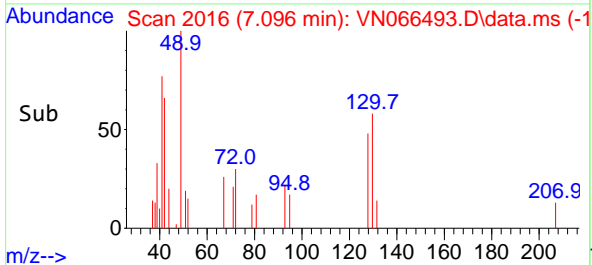

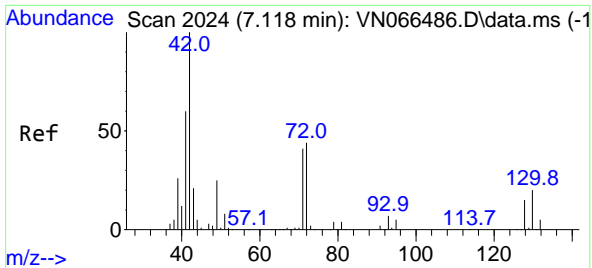

#29  
 Tetrahydrofuran  
 Concen: 4.13 ug/l  
 RT: 7.118 min Scan# 2024  
 Delta R.T. 0.000 min  
 Lab File: VN066493.D  
 Acq: 6 Apr 2021 14:42

Instrument :  
 MSVOA\_N  
 ClientSampled :

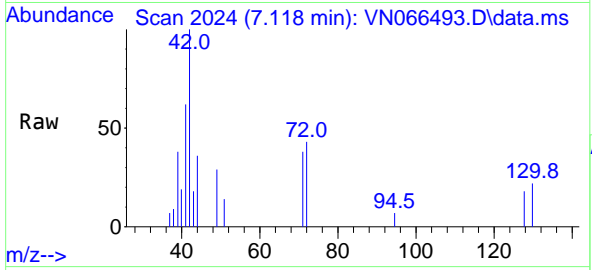

Tgt Ion: 42 Resp: 6093

Ion	Ratio	Lower	Upper
42	100		
72	32.0	35.2	52.8#
71	35.6	33.1	49.7

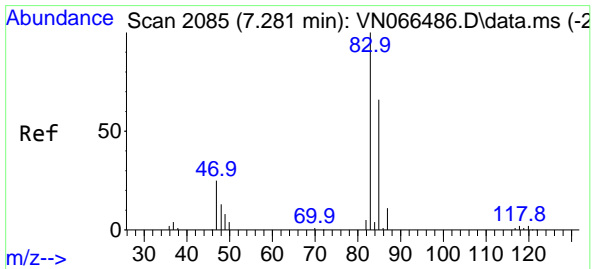
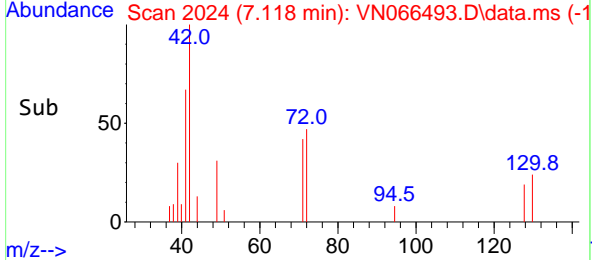
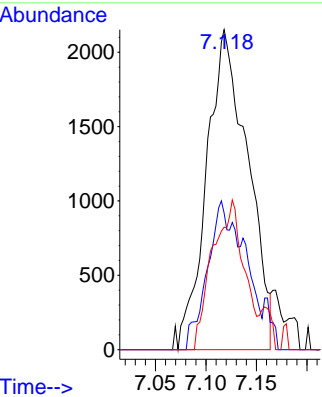

#30  
 Chloroform  
 Concen: 0.91 ug/l  
 RT: 7.287 min Scan# 2087  
 Delta R.T. 0.006 min  
 Lab File: VN066493.D  
 Acq: 6 Apr 2021 14:42

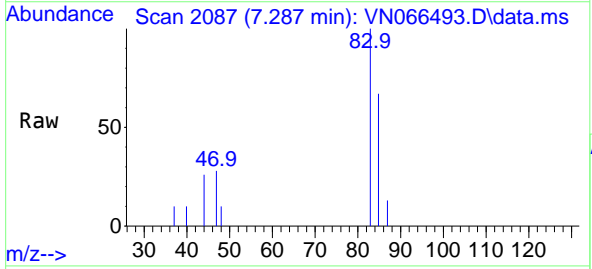

Tgt Ion: 83 Resp: 4907

Ion	Ratio	Lower	Upper
83	100		
85	66.6	51.3	76.9

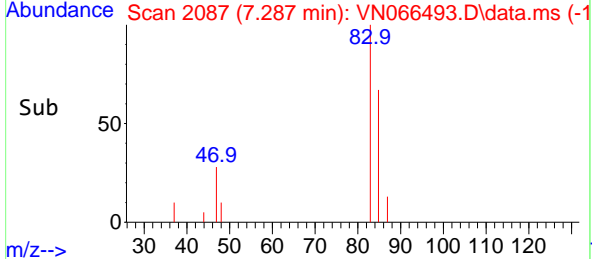
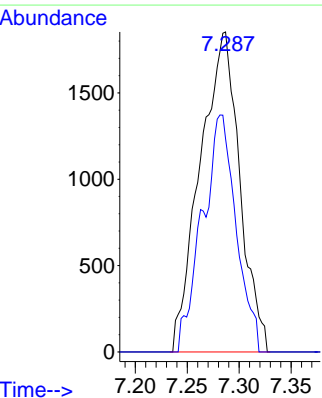

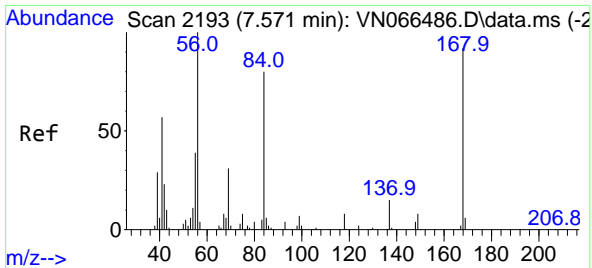

#31  
 Cyclohexane  
 Concen: 1.83 ug/l  
 RT: 7.574 min Scan# 2194  
 Delta R.T. 0.003 min  
 Lab File: VN066493.D  
 Acq: 6 Apr 2021 14:42

Instrument :  
 MSVOA\_N  
 ClientSampled :

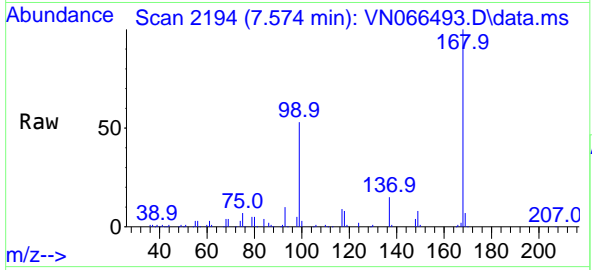

Tgt Ion: 56 Resp: 8768  
 Ion Ratio Lower Upper  
 56 100  
 69 120.2 26.6 40.0#  
 84 111.0 68.7 103.1#

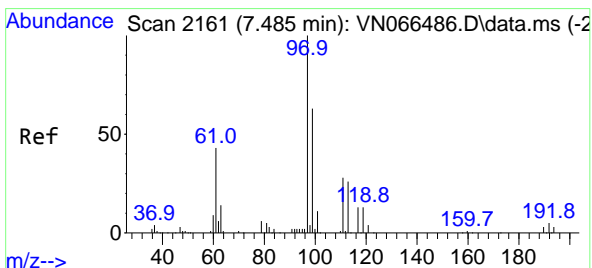
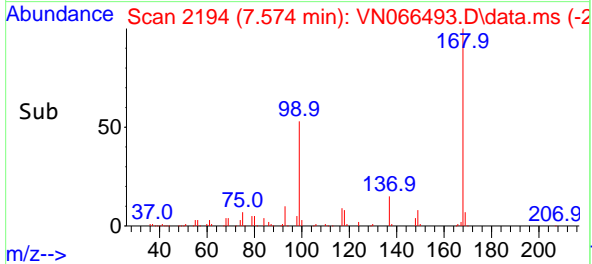
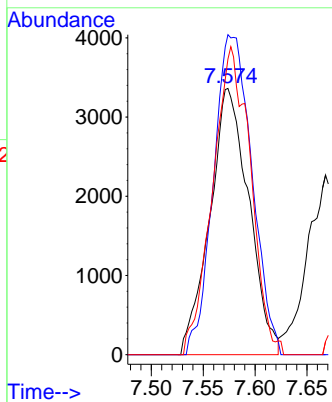

#32  
 1,1,1-Trichloroethane  
 Concen: 0.85 ug/l  
 RT: 7.485 min Scan# 2161  
 Delta R.T. 0.000 min  
 Lab File: VN066493.D  
 Acq: 6 Apr 2021 14:42

Tgt Ion: 97 Resp: 3978  
 Ion Ratio Lower Upper  
 97 100  
 99 0.0 51.1 76.7#  
 61 46.4 36.9 55.3

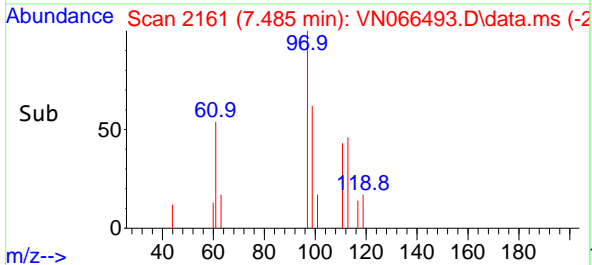
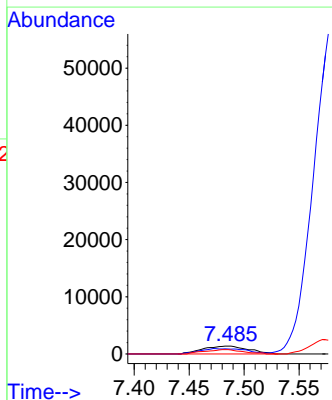
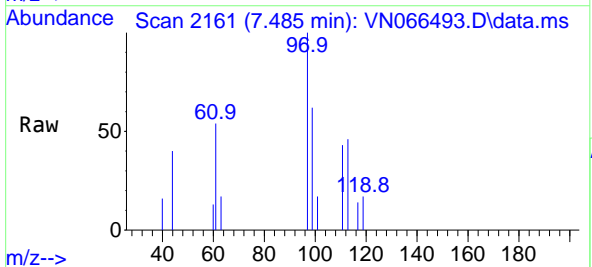

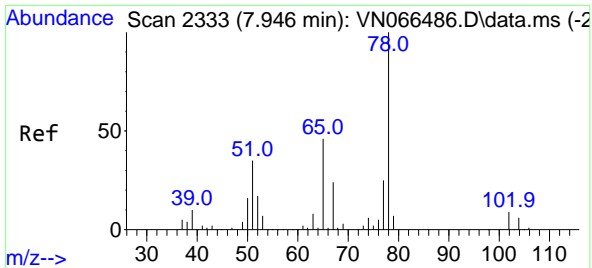

#33  
 1,2-Dichloroethane-d4  
 Concen: 0.52 ug/l  
 RT: 7.936 min Scan# 2329  
 Delta R.T. -0.010 min  
 Lab File: VN066493.D  
 Acq: 6 Apr 2021 14:42

Instrument :  
 MSVOA\_N  
 ClientSampled :

Tgt Ion: 65 Resp: 1827  
 Ion Ratio Lower Upper  
 65 100  
 67 111.3 0.0 105.2#

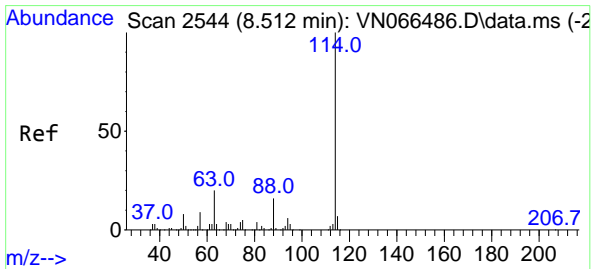
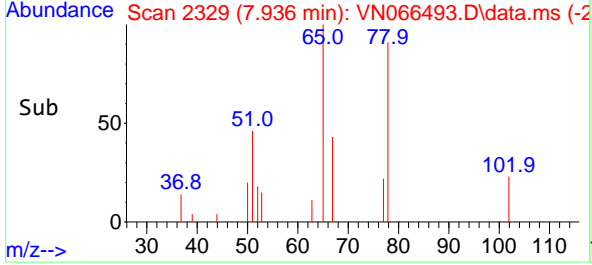
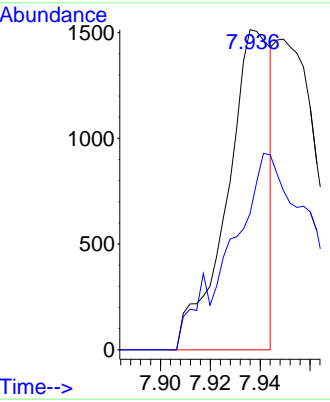
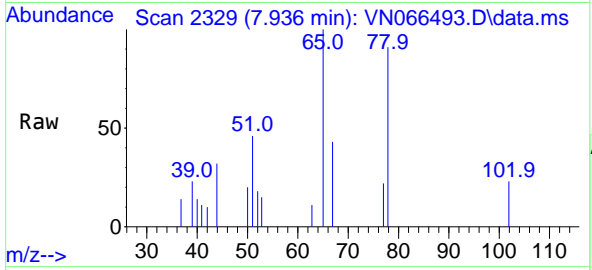

#34  
 1,4-Difluorobenzene  
 Concen: 50.00 ug/l  
 RT: 8.510 min Scan# 2543  
 Delta R.T. -0.002 min  
 Lab File: VN066493.D  
 Acq: 6 Apr 2021 14:42

Tgt Ion:114 Resp: 410625  
 Ion Ratio Lower Upper  
 114 100  
 63 20.5 0.0 42.0  
 88 15.2 0.0 31.0

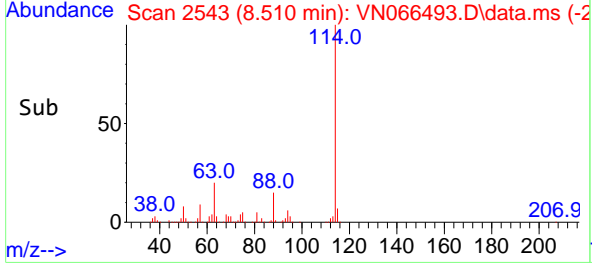
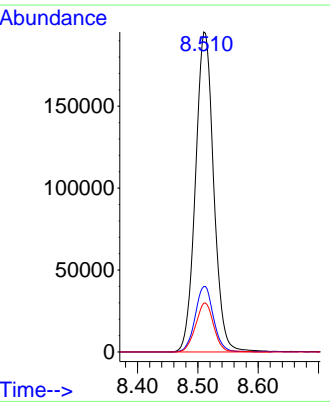
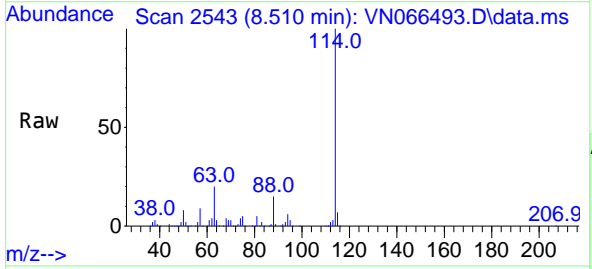

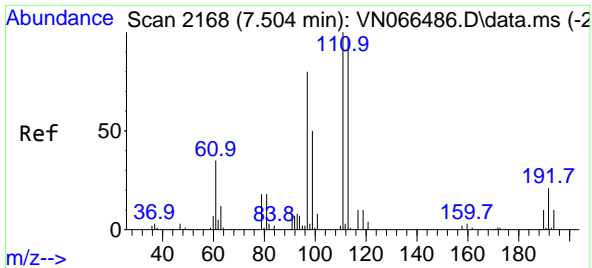

#35  
 Dibromofluoromethane  
 Concen: 0.99 ug/l  
 RT: 7.507 min Scan# 2169  
 Delta R.T. 0.003 min  
 Lab File: VN066493.D  
 Acq: 6 Apr 2021 14:42

Instrument :  
 MSVOA\_N  
 ClientSampled :

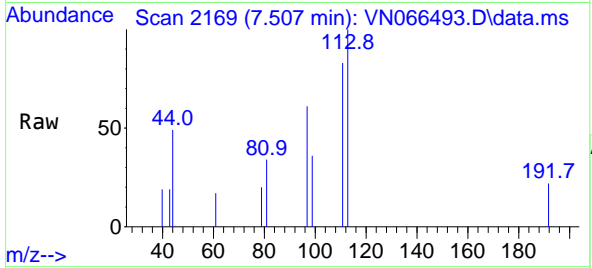

Tgt Ion:113 Resp: 2781  
 Ion Ratio Lower Upper  
 113 100  
 111 98.0 81.8 122.8  
 192 12.0 17.1 25.7#

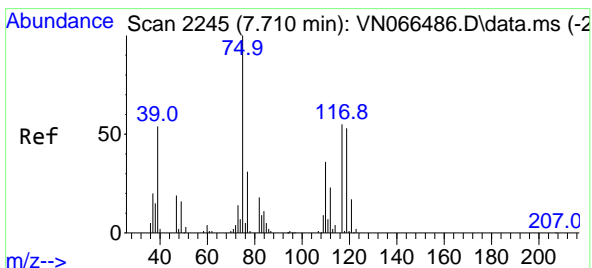
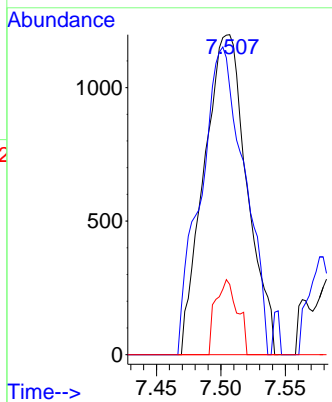
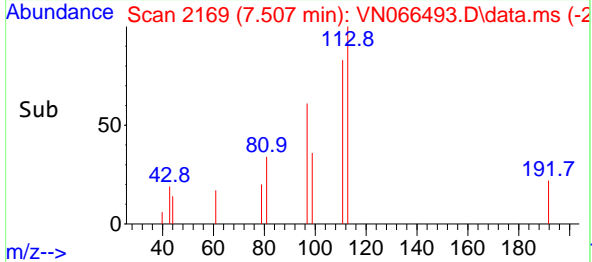

#36  
 1,1-Dichloropropene  
 Concen: 0.87 ug/l  
 RT: 7.705 min Scan# 2243  
 Delta R.T. -0.005 min  
 Lab File: VN066493.D  
 Acq: 6 Apr 2021 14:42

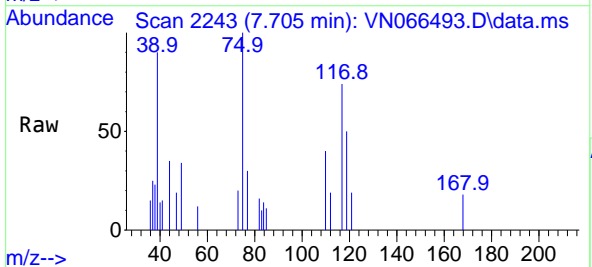

Tgt Ion: 75 Resp: 3464  
 Ion Ratio Lower Upper  
 75 100  
 110 31.6 18.1 54.3  
 77 28.0 25.0 37.4

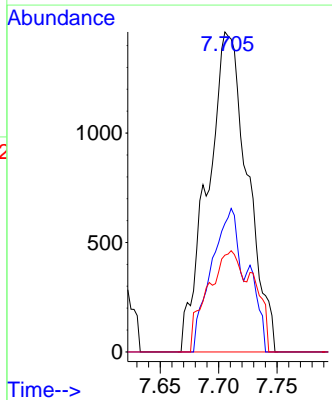
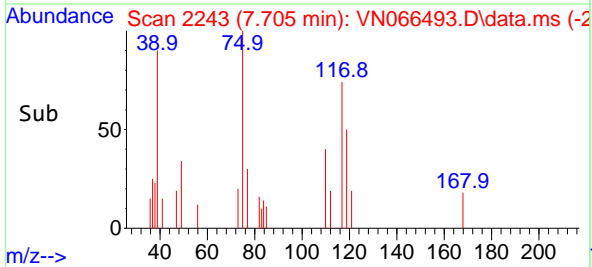

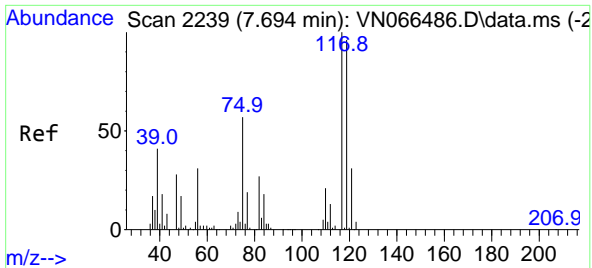

#38  
 Carbon Tetrachloride  
 Concen: 0.91 ug/l  
 RT: 7.687 min Scan# 2236  
 Delta R.T. -0.008 min  
 Lab File: VN066493.D  
 Acq: 6 Apr 2021 14:42

Instrument :  
 MSVOA\_N  
 ClientSampled :

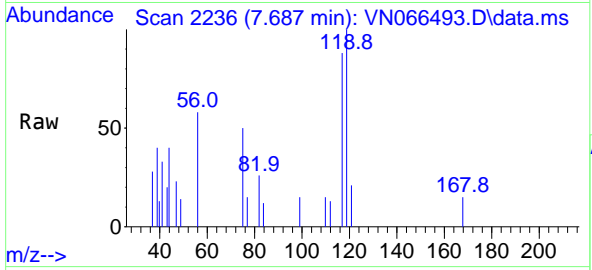

Tgt Ion:117 Resp: 3680  
 Ion Ratio Lower Upper  
 117 100  
 119 113.3 77.2 115.8  
 121 24.3 24.2 36.4

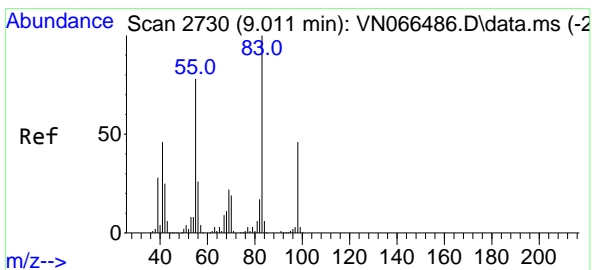
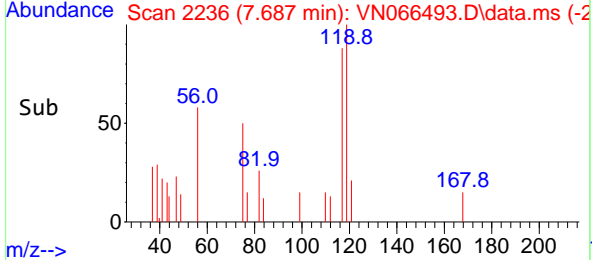
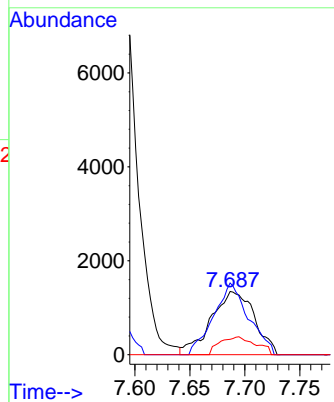

#39  
 Methylcyclohexane  
 Concen: 0.83 ug/l  
 RT: 9.009 min Scan# 2729  
 Delta R.T. -0.002 min  
 Lab File: VN066493.D  
 Acq: 6 Apr 2021 14:42

Tgt Ion: 83 Resp: 3799  
 Ion Ratio Lower Upper  
 83 100  
 55 83.4 62.3 93.5  
 98 65.2 35.6 53.4#

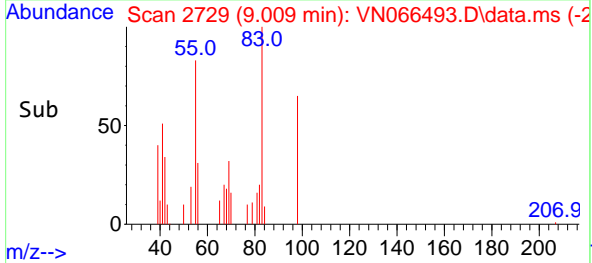
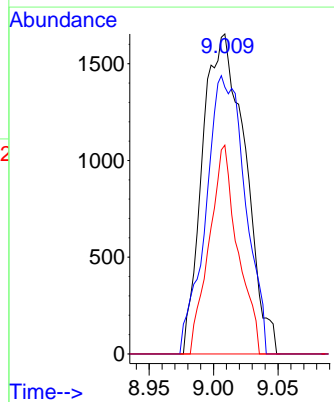
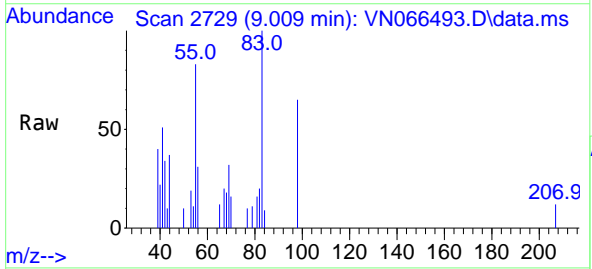

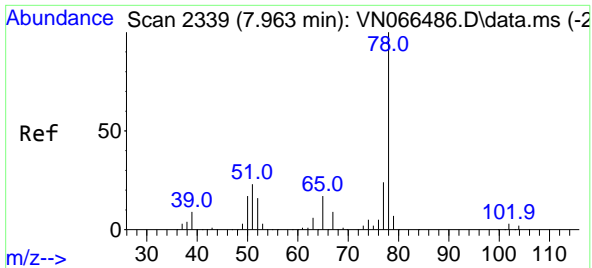

#40  
Benzene  
Concen: 0.84 ug/l  
RT: 7.960 min Scan# 2338  
Delta R.T. -0.002 min  
Lab File: VN066493.D  
Acq: 6 Apr 2021 14:42

Instrument :  
MSVOA\_N  
ClientSampled :

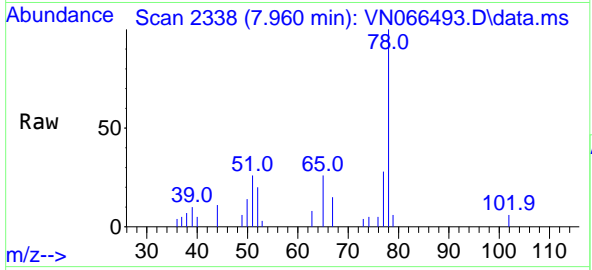

Tgt Ion: 78 Resp: 10526  
Ion Ratio Lower Upper  
78 100  
77 27.7 18.7 28.1

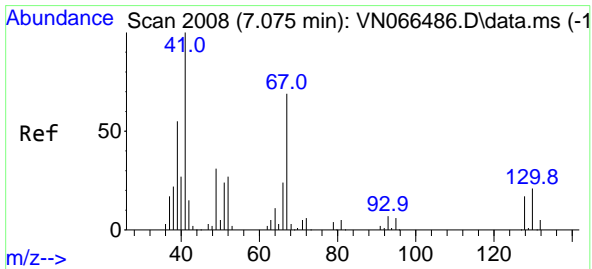
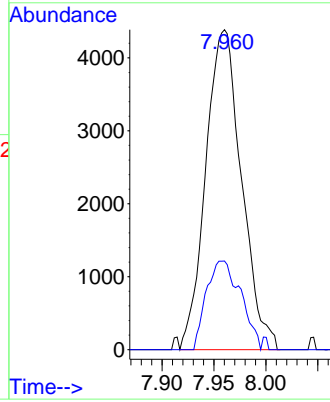
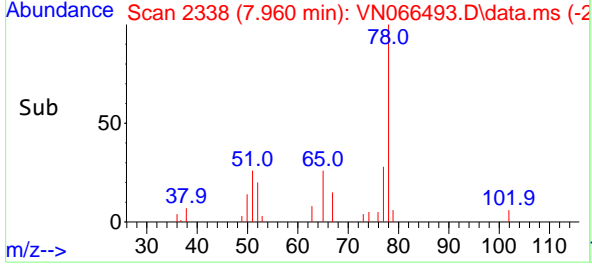

#41  
Methacrylonitrile  
Concen: 0.27 ug/l  
RT: 7.059 min Scan# 2002  
Delta R.T. -0.016 min  
Lab File: VN066493.D  
Acq: 6 Apr 2021 14:42

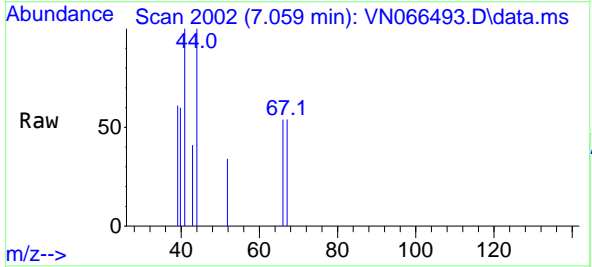

Tgt Ion: 41 Resp: 644  
Ion Ratio Lower Upper  
41 100  
39 75.9 51.7 77.5  
67 54.7 68.5 102.7#  
52 18.3 27.8 41.6#

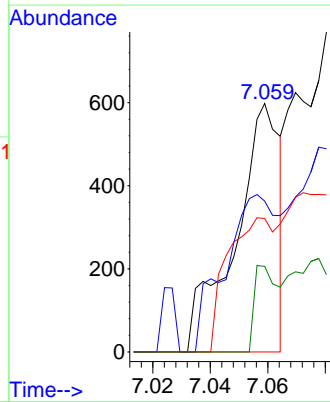
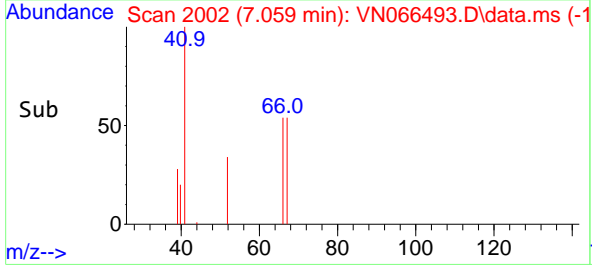



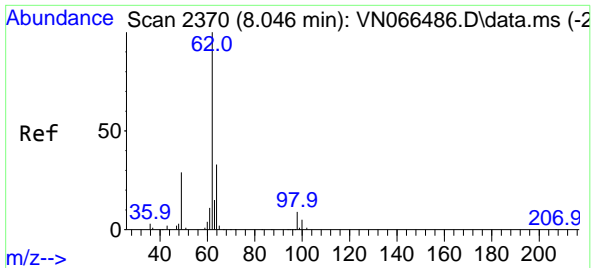

#42  
 1,2-Dichloroethane  
 Concen: 0.85 ug/l  
 RT: 8.041 min Scan# 2368  
 Delta R.T. -0.005 min  
 Lab File: VN066493.D  
 Acq: 6 Apr 2021 14:42

Instrument :  
 MSVOA\_N  
 ClientSampled :

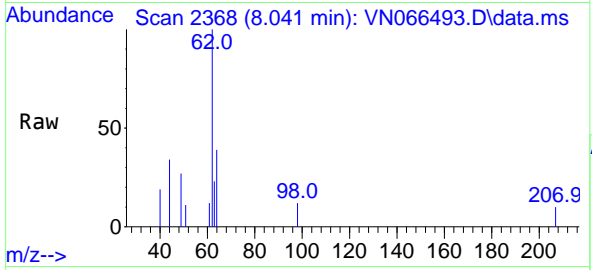

Tgt Ion: 62 Resp: 3701  
 Ion Ratio Lower Upper  
 62 100  
 98 5.3 0.0 17.6

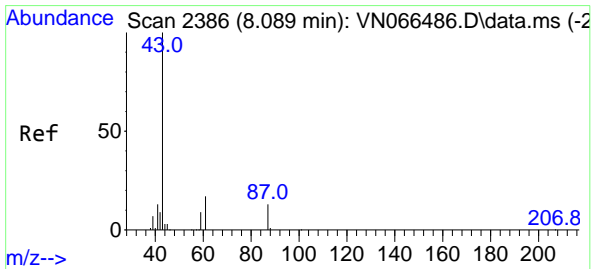
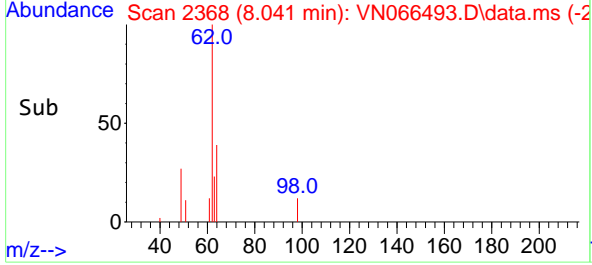
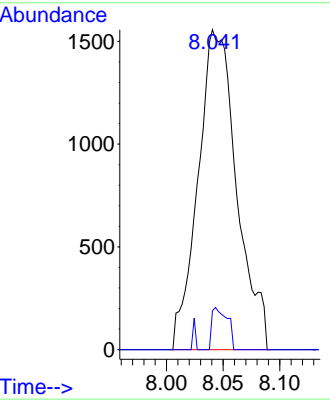

#43  
 Isopropyl Acetate  
 Concen: 0.82 ug/l  
 RT: 8.091 min Scan# 2387  
 Delta R.T. 0.003 min  
 Lab File: VN066493.D  
 Acq: 6 Apr 2021 14:42

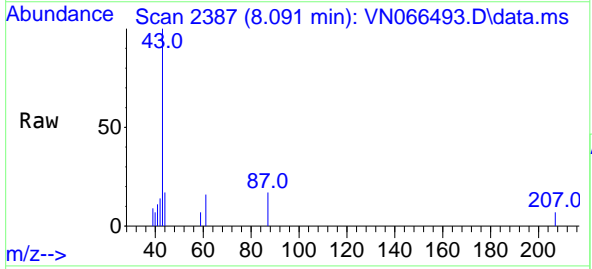

Tgt Ion: 43 Resp: 6259  
 Ion Ratio Lower Upper  
 43 100  
 61 12.9 15.5 23.3#  
 87 10.2 10.5 15.7#

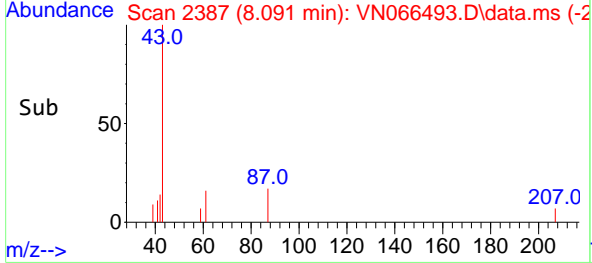
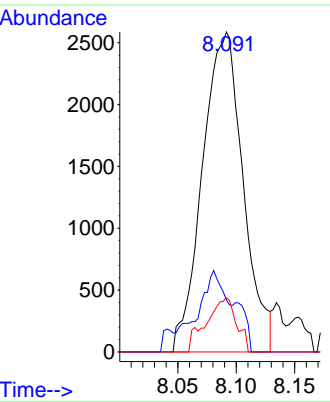

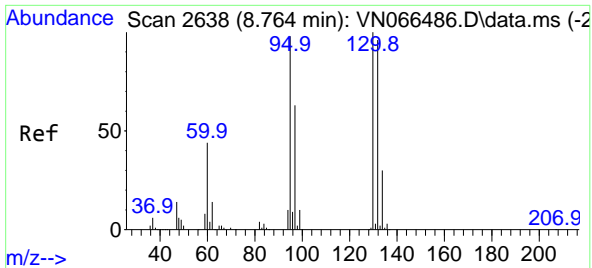

#44  
 Trichloroethene  
 Concen: 0.88 ug/l  
 RT: 8.754 min Scan# 2634  
 Delta R.T. -0.010 min  
 Lab File: VN066493.D  
 Acq: 6 Apr 2021 14:42

Instrument :  
 MSVOA\_N  
 ClientSampled :

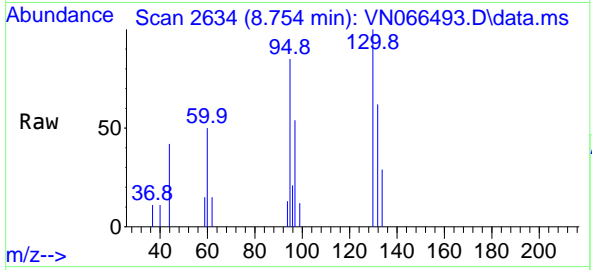

Tgt Ion:130 Resp: 2822  
 Ion Ratio Lower Upper  
 130 100  
 95 84.6 0.0 200.6

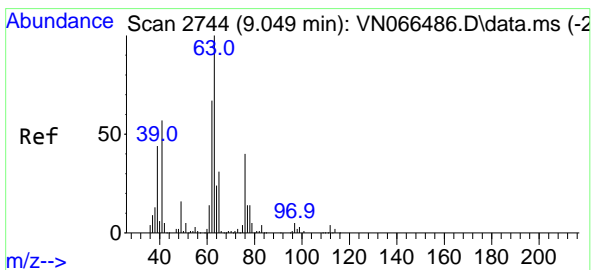
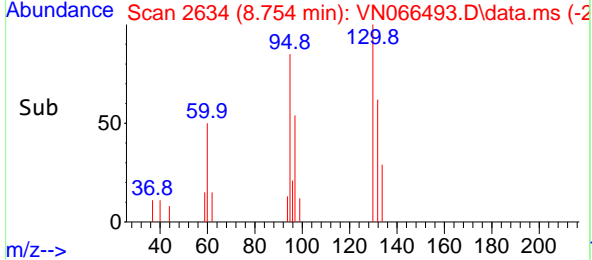
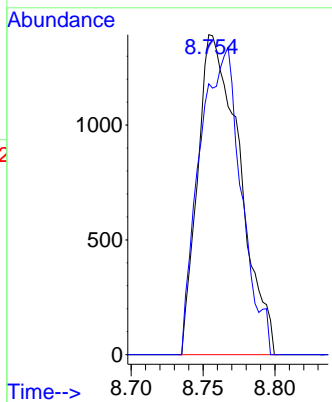

#45  
 1,2-Dichloropropane  
 Concen: 0.90 ug/l  
 RT: 9.044 min Scan# 2742  
 Delta R.T. -0.005 min  
 Lab File: VN066493.D  
 Acq: 6 Apr 2021 14:42

Tgt Ion: 63 Resp: 2993  
 Ion Ratio Lower Upper  
 63 100  
 65 20.9 25.5 38.3#

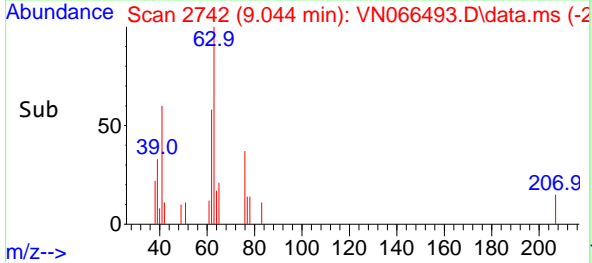
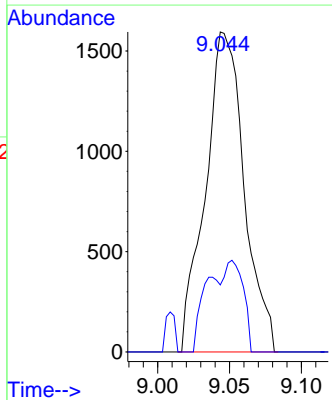
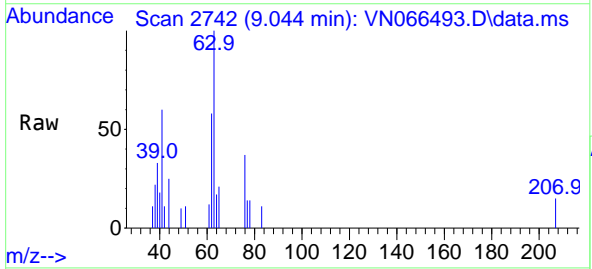

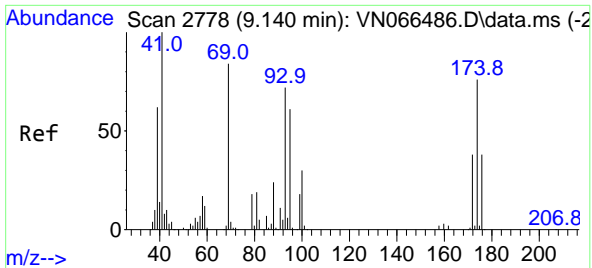

#46  
 Dibromomethane  
 Concen: 0.80 ug/l  
 RT: 9.137 min Scan# 2777  
 Delta R.T. -0.002 min  
 Lab File: VN066493.D  
 Acq: 6 Apr 2021 14:42

Instrument :  
 MSVOA\_N  
 ClientSampled :

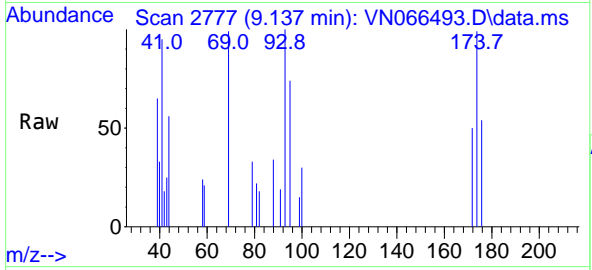

Tgt Ion: 93 Resp: 1728  
 Ion Ratio Lower Upper  
 93 100  
 95 81.3 66.8 100.2  
 174 109.0 83.2 124.8

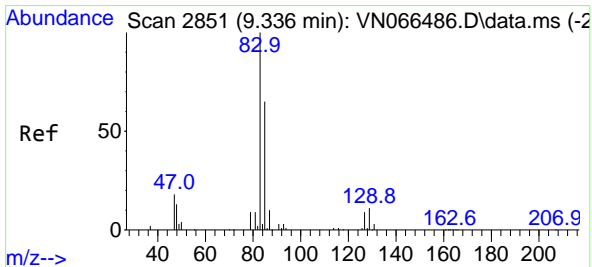
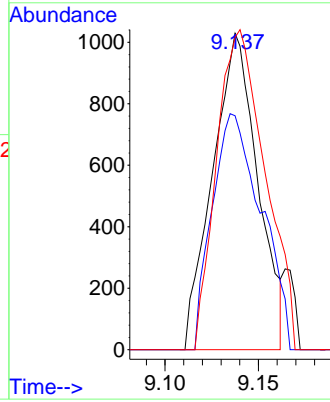
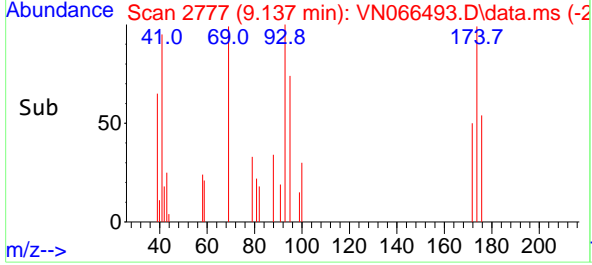

#47  
 Bromodichloromethane  
 Concen: 0.86 ug/l  
 RT: 9.336 min Scan# 2851  
 Delta R.T. 0.000 min  
 Lab File: VN066493.D  
 Acq: 6 Apr 2021 14:42

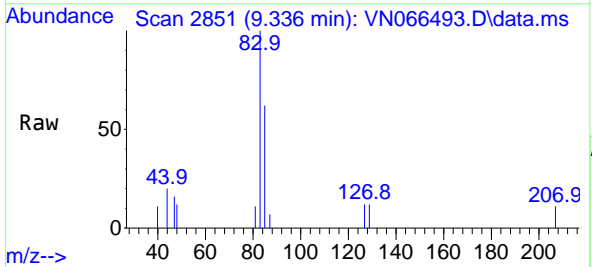

Tgt Ion: 83 Resp: 3829  
 Ion Ratio Lower Upper  
 83 100  
 85 62.5 49.4 74.2  
 127 12.2 6.7 10.1#

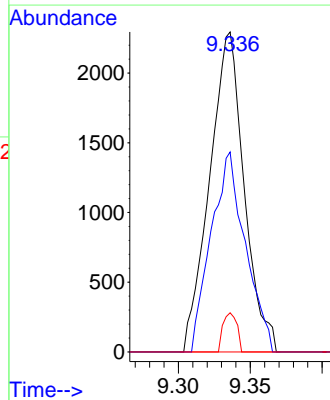
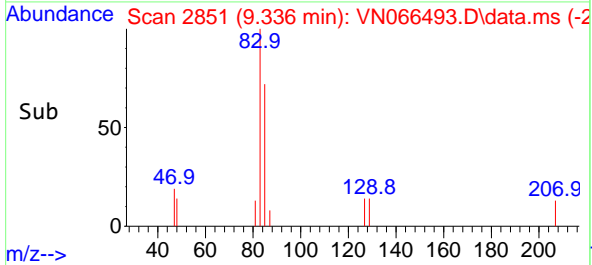

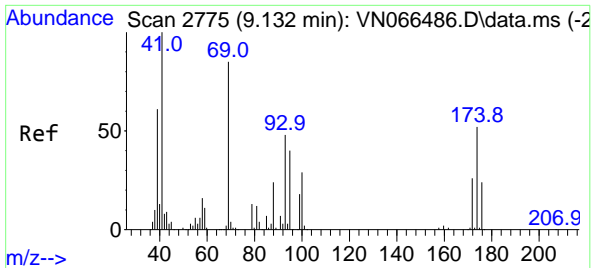

#48  
 Methyl methacrylate  
 Concen: 0.75 ug/l  
 RT: 9.137 min Scan# 2777  
 Delta R.T. 0.006 min  
 Lab File: VN066493.D  
 Acq: 6 Apr 2021 14:42

Instrument :  
 MSVOA\_N  
 ClientSampled :

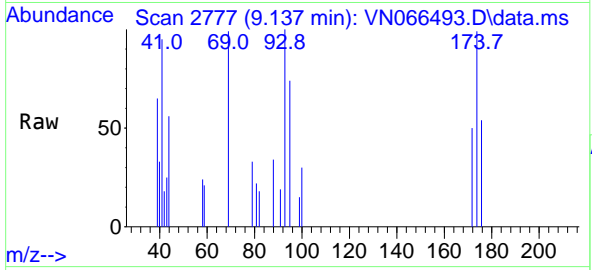

Tgt Ion: 41 Resp: 2563  
 Ion Ratio Lower Upper  
 41 100  
 69 33.9 66.2 99.4#  
 39 60.4 51.5 77.3

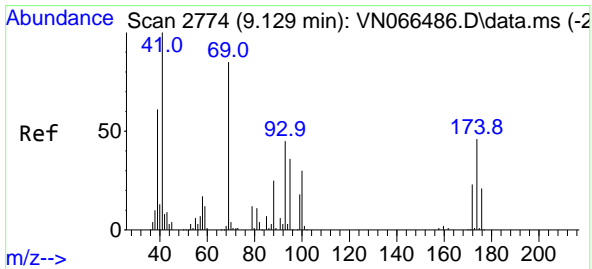
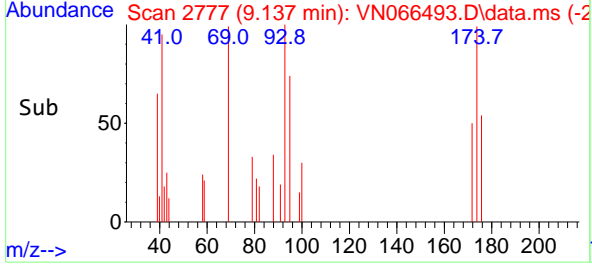
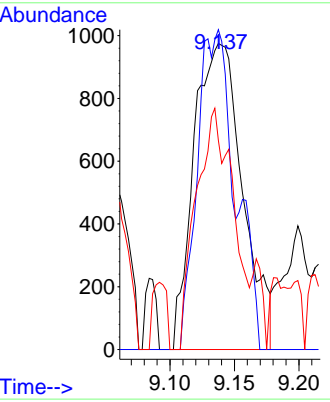

#49  
 1,4-Dioxane  
 Concen: 7.58 ug/l  
 RT: 9.127 min Scan# 2773  
 Delta R.T. -0.002 min  
 Lab File: VN066493.D  
 Acq: 6 Apr 2021 14:42

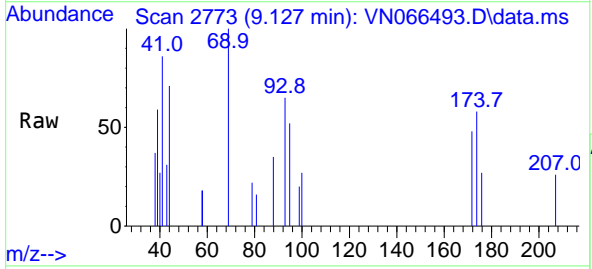

Tgt Ion: 88 Resp: 349  
 Ion Ratio Lower Upper  
 88 100  
 43 165.3 28.2 42.4#  
 58 120.1 56.6 84.8#

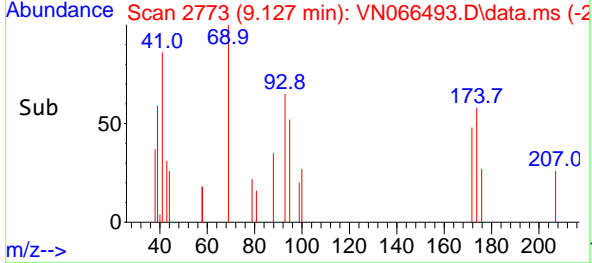
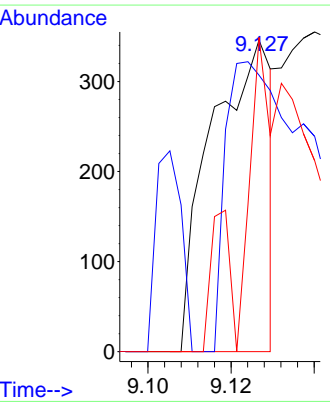

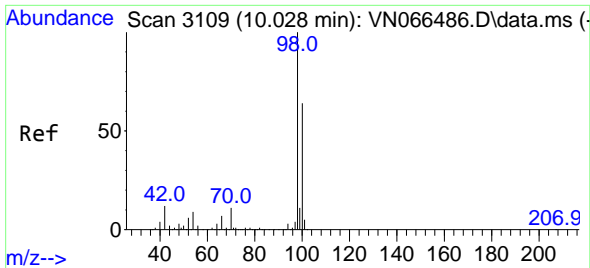

#50  
 Toluene-d8  
 Concen: 0.91 ug/l  
 RT: 10.025 min Scan# 3108  
 Delta R.T. -0.002 min  
 Lab File: VN066493.D  
 Acq: 6 Apr 2021 14:42

Instrument :  
 MSVOA\_N  
 ClientSampled :

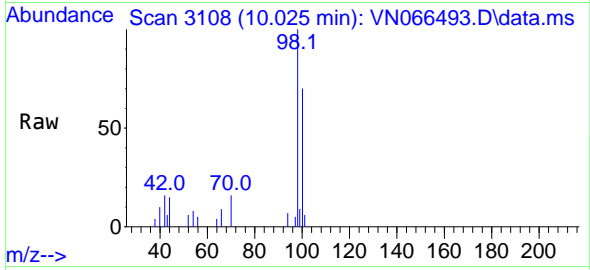

Tgt Ion: 98 Resp: 9682  
 Ion Ratio Lower Upper  
 98 100  
 100 64.7 50.5 75.7

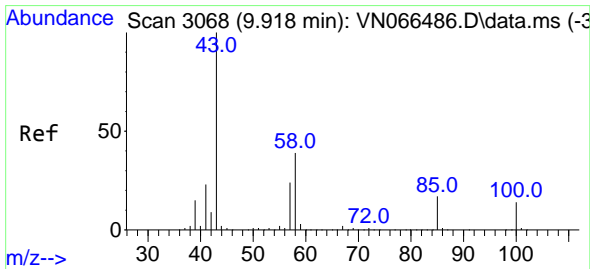
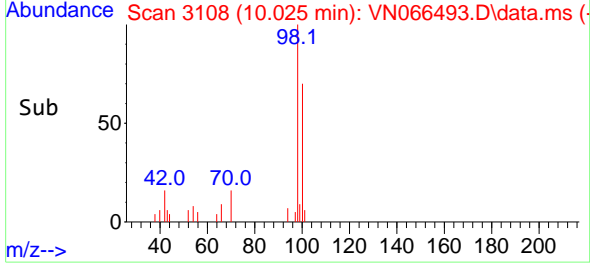
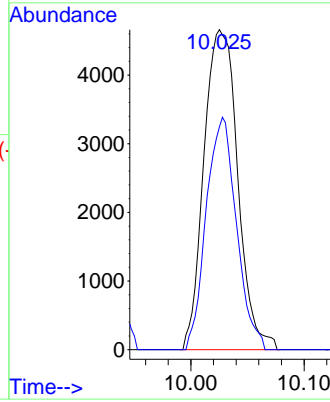

#51  
 4-Methyl-2-Pentanone  
 Concen: 3.92 ug/l  
 RT: 9.923 min Scan# 3070  
 Delta R.T. 0.006 min  
 Lab File: VN066493.D  
 Acq: 6 Apr 2021 14:42

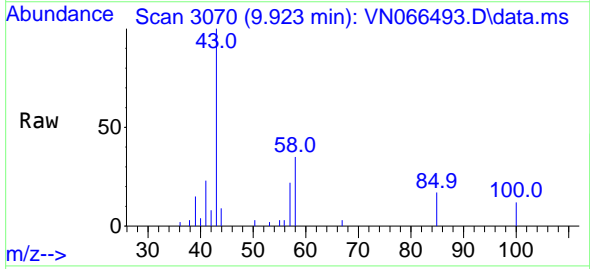

Tgt Ion: 43 Resp: 17820  
 Ion Ratio Lower Upper  
 43 100  
 58 33.2 30.8 46.2

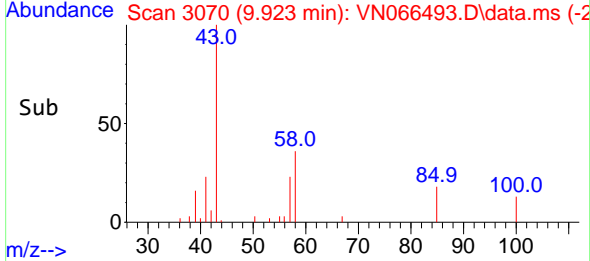
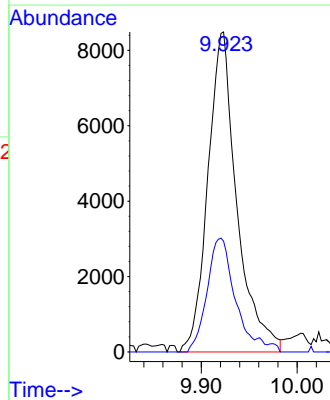

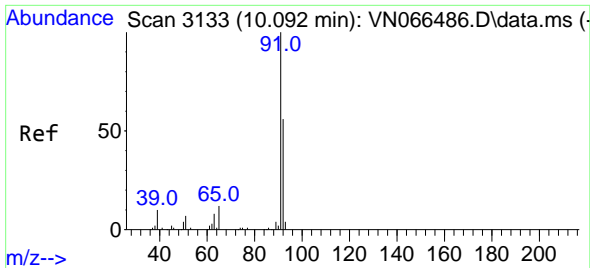

#52  
 Toluene  
 Concen: 0.75 ug/l  
 RT: 10.092 min Scan# 3133  
 Delta R.T. 0.000 min  
 Lab File: VN066493.D  
 Acq: 6 Apr 2021 14:42

Instrument :  
 MSVOA\_N  
 ClientSampled :

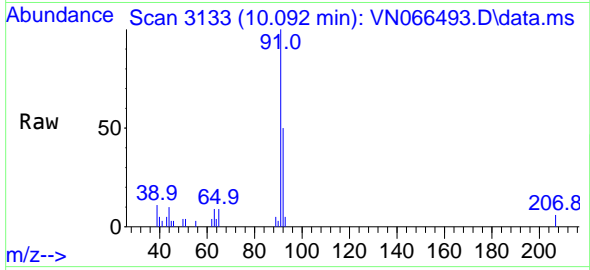

Tgt Ion: 92 Resp: 5661  
 Ion Ratio Lower Upper  
 92 100  
 91 180.9 138.8 208.2

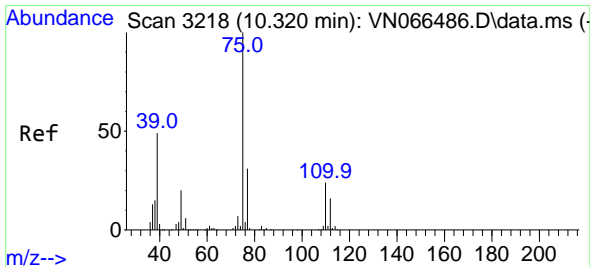
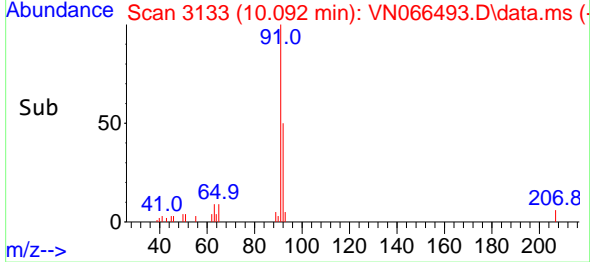
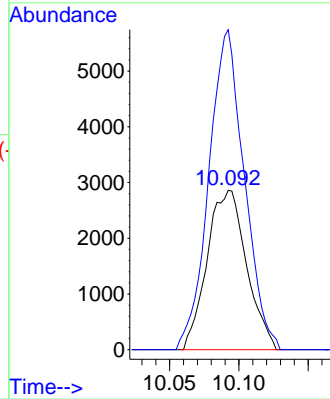

#53  
 t-1,3-Dichloropropene  
 Concen: 0.76 ug/l  
 RT: 10.323 min Scan# 3219  
 Delta R.T. 0.003 min  
 Lab File: VN066493.D  
 Acq: 6 Apr 2021 14:42

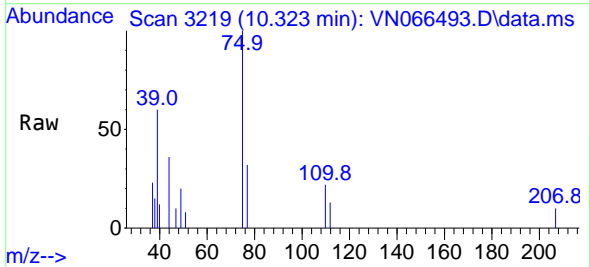

Tgt Ion: 75 Resp: 3511  
 Ion Ratio Lower Upper  
 75 100  
 77 31.5 25.0 37.6

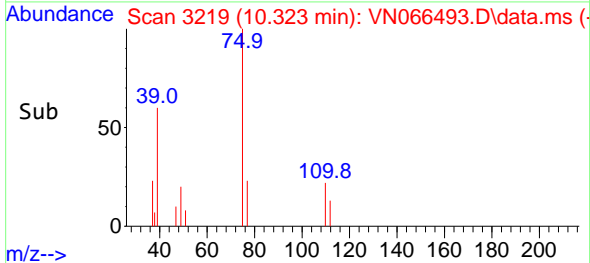
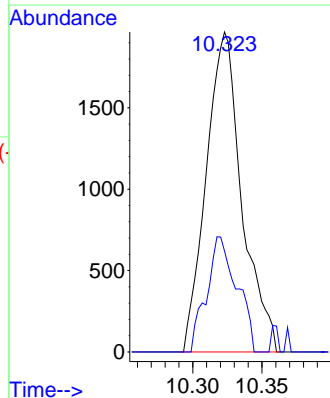

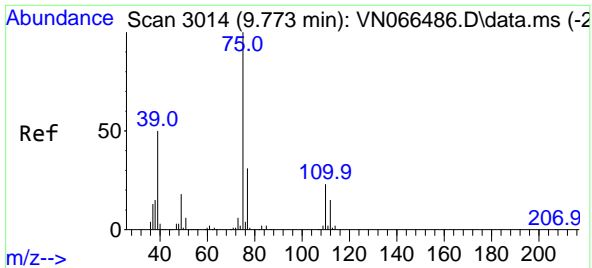

#54  
 cis-1,3-Dichloropropene  
 Concen: 0.77 ug/l  
 RT: 9.770 min Scan# 3013  
 Delta R.T. -0.002 min  
 Lab File: VN066493.D  
 Acq: 6 Apr 2021 14:42

Instrument :  
 MSVOA\_N  
 ClientSampled :

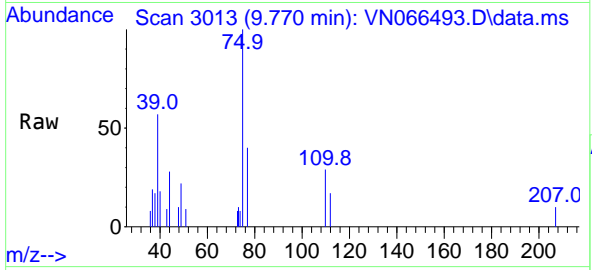

Tgt Ion: 75 Resp: 3921

Ion	Ratio	Lower	Upper
75	100		
77	40.1	25.4	38.2#
39	56.8	44.2	66.4

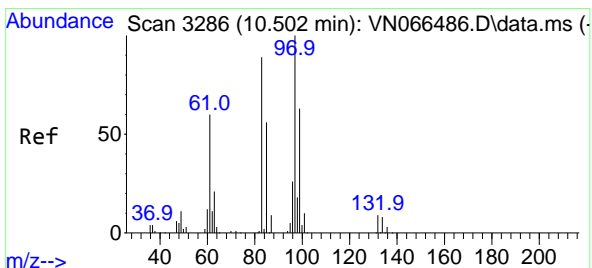
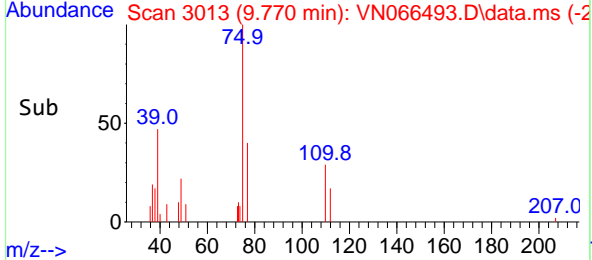
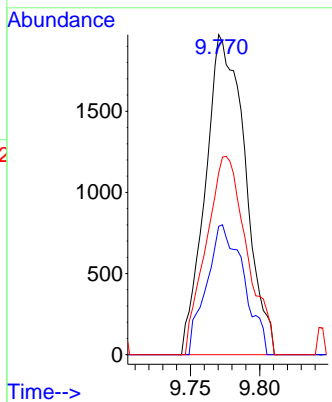

#55  
 1,1,2-Trichloroethane  
 Concen: 0.89 ug/l  
 RT: 10.497 min Scan# 3284  
 Delta R.T. -0.005 min  
 Lab File: VN066493.D  
 Acq: 6 Apr 2021 14:42

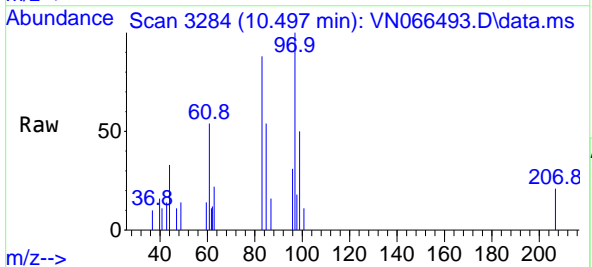

Tgt Ion: 97 Resp: 2759

Ion	Ratio	Lower	Upper
97	100		
83	88.3	68.9	103.3
85	53.8	45.1	67.7
99	49.5	49.9	74.9#

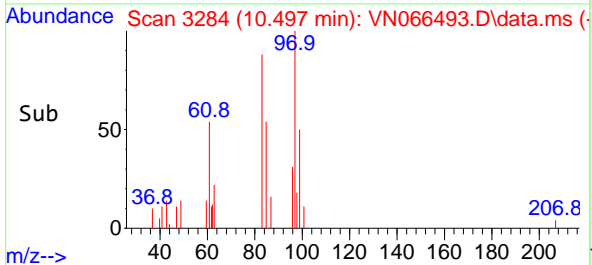
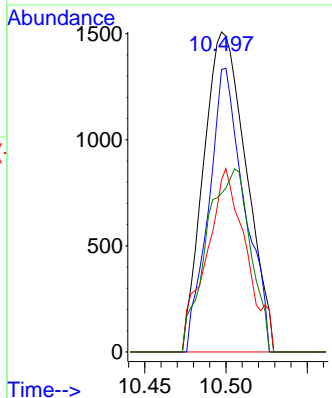

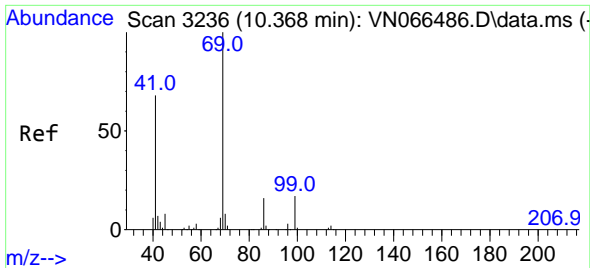

#56  
 Ethyl methacrylate  
 Concen: 0.25 ug/l  
 RT: 10.366 min Scan# 3235  
 Delta R.T. -0.002 min  
 Lab File: VN066493.D  
 Acq: 6 Apr 2021 14:42

Instrument :  
 MSVOA\_N  
 ClientSampled :

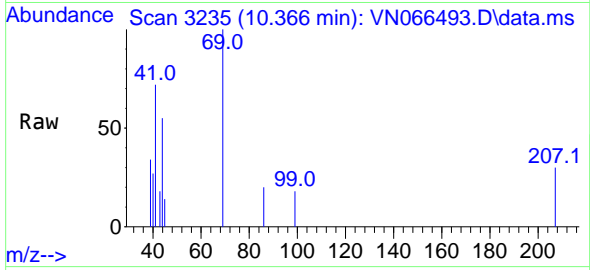

Tgt Ion: 69 Resp: 1058  
 Ion Ratio Lower Upper  
 69 100  
 41 148.2 55.3 82.9#  
 39 49.4 33.8 50.6

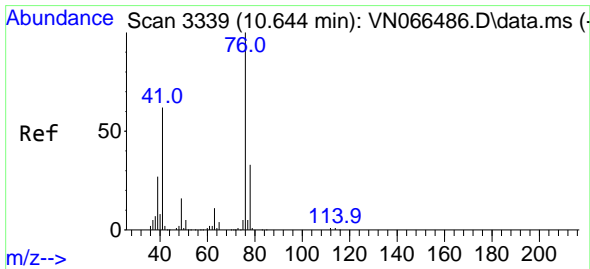
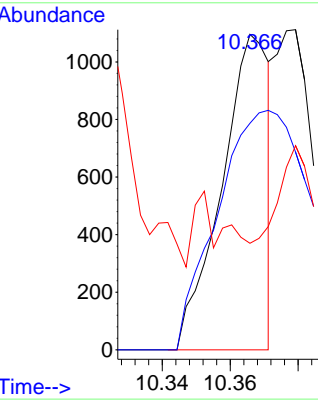
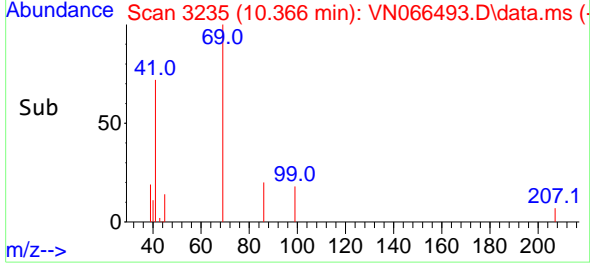

#57  
 1,3-Dichloropropane  
 Concen: 0.81 ug/l  
 RT: 10.645 min Scan# 3339  
 Delta R.T. 0.000 min  
 Lab File: VN066493.D  
 Acq: 6 Apr 2021 14:42

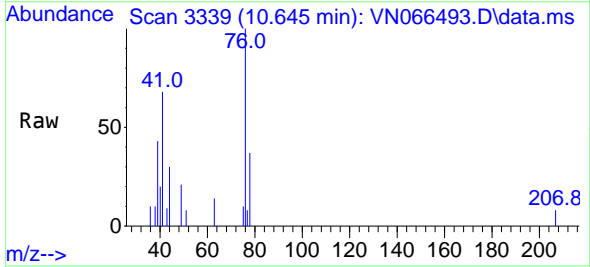

Tgt Ion: 76 Resp: 4168  
 Ion Ratio Lower Upper  
 76 100  
 78 34.0 25.9 38.9

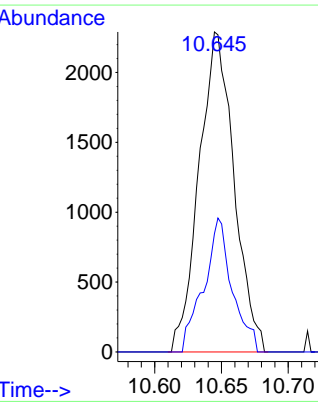
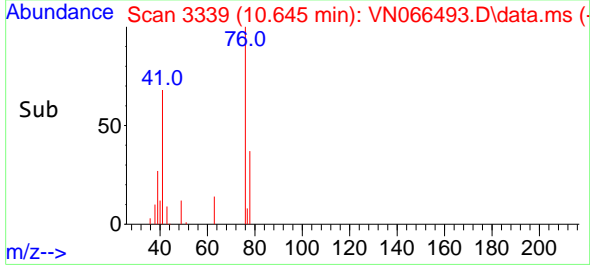



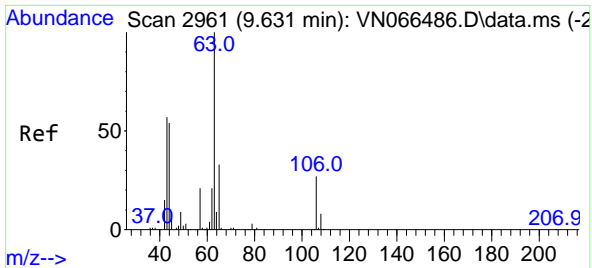

#58  
 2-Chloroethyl Vinyl ether  
 Concen: 2.53 ug/l  
 RT: 9.634 min Scan# 2962  
 Delta R.T. 0.003 min  
 Lab File: VN066493.D  
 Acq: 6 Apr 2021 14:42

Instrument :  
 MSVOA\_N  
 ClientSampled :

Tgt Ion: 63 Resp: 1476  
 Ion Ratio Lower Upper  
 63 100  
 106 16.0 21.0 31.4#

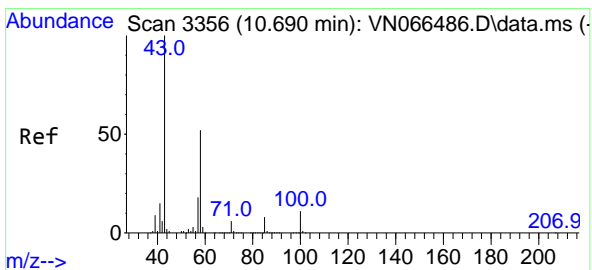
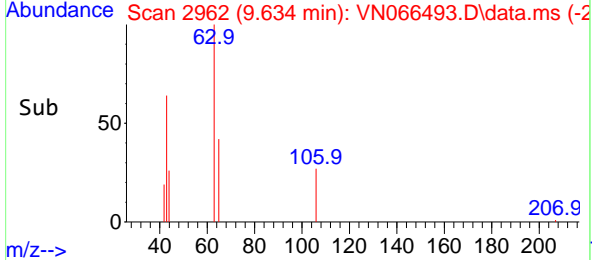
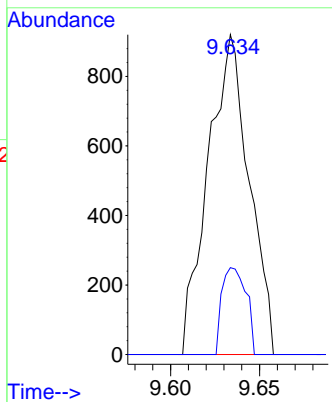
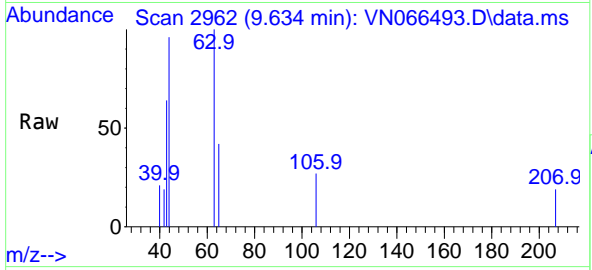

#59  
 2-Hexanone  
 Concen: 2.93 ug/l  
 RT: 10.704 min Scan# 3361  
 Delta R.T. 0.014 min  
 Lab File: VN066493.D  
 Acq: 6 Apr 2021 14:42

Tgt Ion: 43 Resp: 8830  
 Ion Ratio Lower Upper  
 43 100  
 58 38.4 26.6 79.8

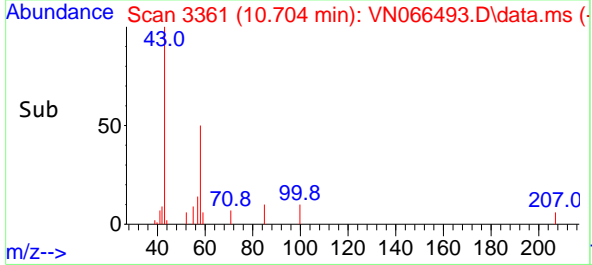
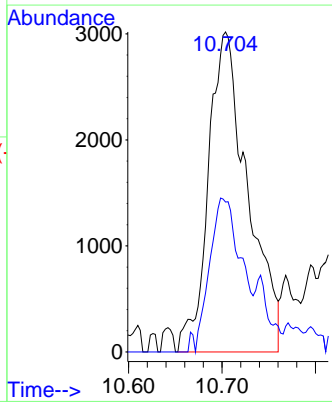
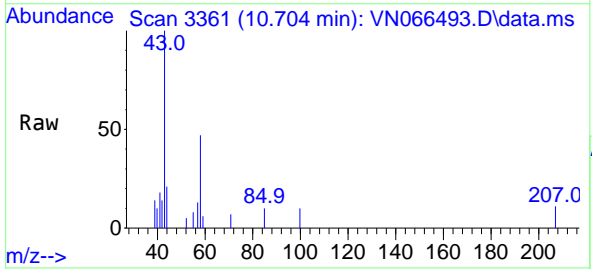

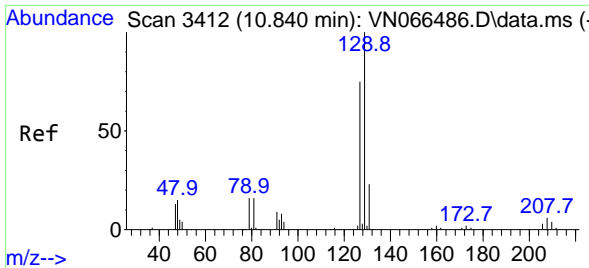

#60  
 Dibromochloromethane  
 Concen: 0.81 ug/l  
 RT: 10.841 min Scan# 3412  
 Delta R.T. 0.000 min  
 Lab File: VN066493.D  
 Acq: 6 Apr 2021 14:42

Instrument :  
 MSVOA\_N  
 ClientSampled :

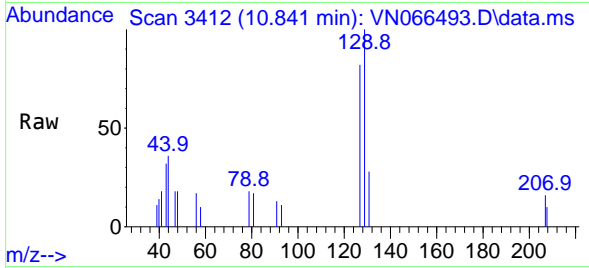

Tgt Ion:129 Resp: 2789  
 Ion Ratio Lower Upper  
 129 100  
 127 72.6 38.5 115.5

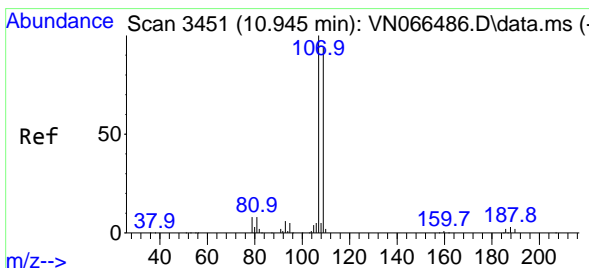
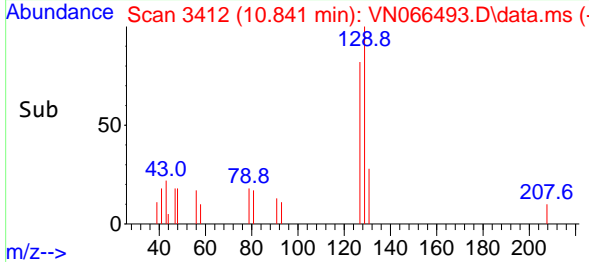
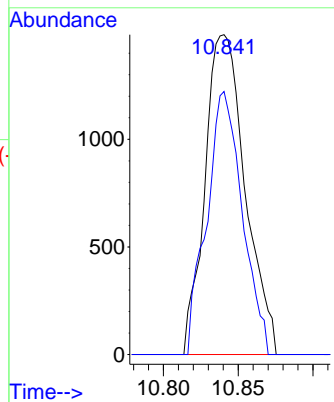

#61  
 1,2-Dibromoethane  
 Concen: 0.75 ug/l  
 RT: 10.945 min Scan# 3451  
 Delta R.T. 0.000 min  
 Lab File: VN066493.D  
 Acq: 6 Apr 2021 14:42

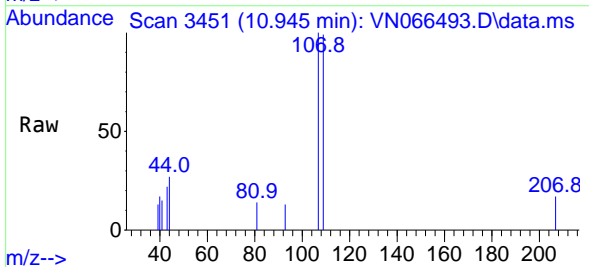

Tgt Ion:107 Resp: 2426  
 Ion Ratio Lower Upper  
 107 100  
 109 93.1 75.4 113.2

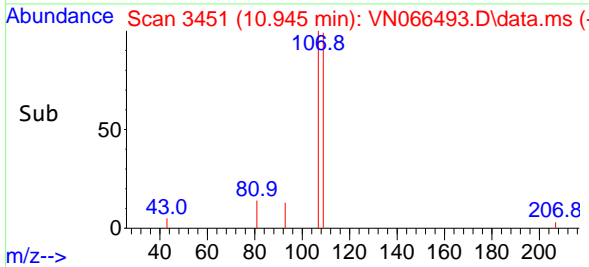
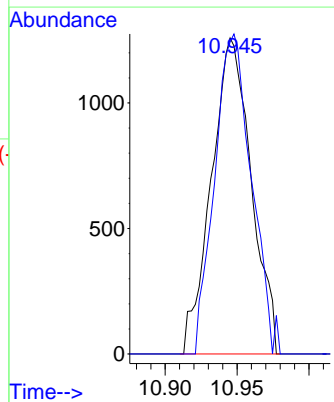

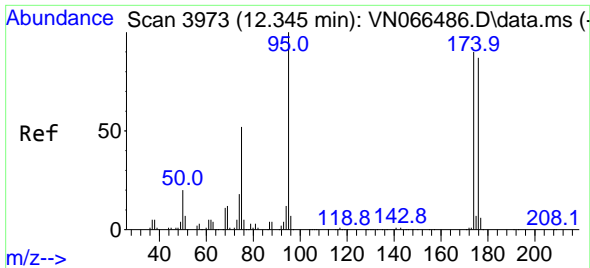

#62  
 4-Bromofluorobenzene  
 Concen: 0.58 ug/l  
 RT: 12.358 min Scan# 3978  
 Delta R.T. 0.014 min  
 Lab File: VN066493.D  
 Acq: 6 Apr 2021 14:42

Instrument :  
 MSVOA\_N  
 ClientSampled :

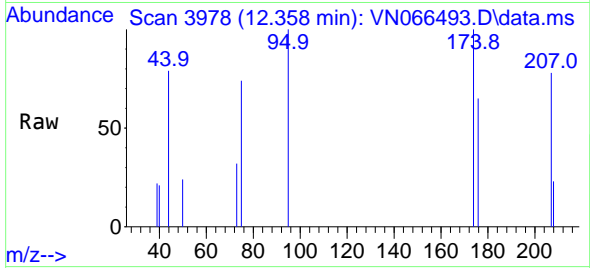

Tgt Ion: 95 Resp: 1990  
 Ion Ratio Lower Upper  
 95 100  
 174 99.0 0.0 172.2  
 176 16.9 0.0 167.8

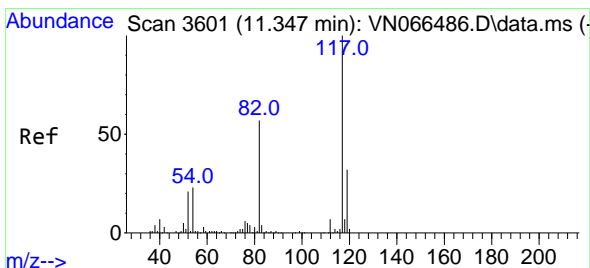
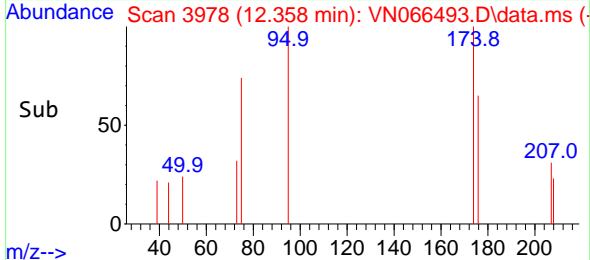
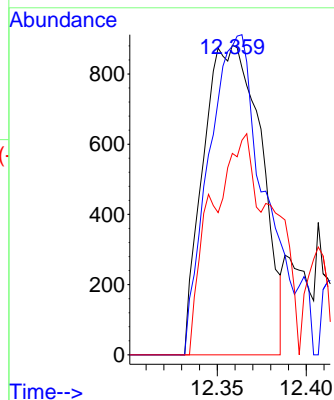

#63  
 Chlorobenzene-d5  
 Concen: 50.00 ug/l  
 RT: 11.347 min Scan# 3601  
 Delta R.T. 0.000 min  
 Lab File: VN066493.D  
 Acq: 6 Apr 2021 14:42

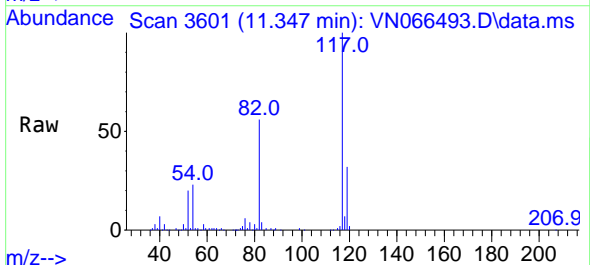

Tgt Ion: 117 Resp: 352144  
 Ion Ratio Lower Upper  
 117 100  
 82 55.7 44.2 66.4  
 119 32.1 25.8 38.6

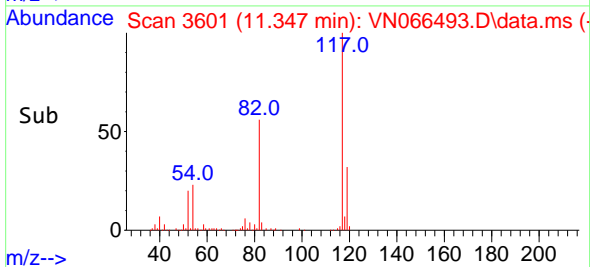
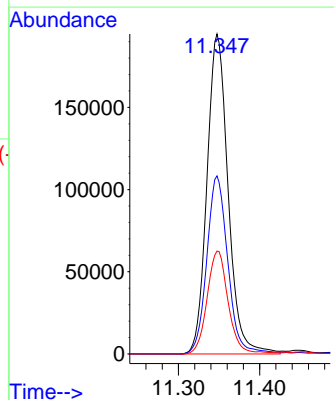

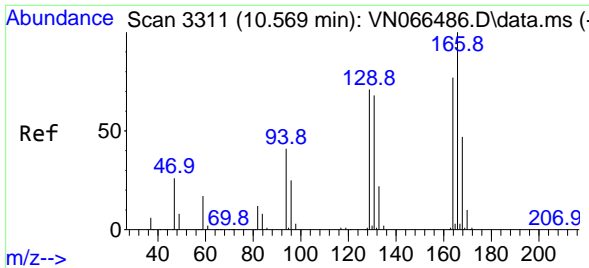

#64  
 Tetrachloroethene  
 Concen: 0.96 ug/l  
 RT: 10.572 min Scan# 3312  
 Delta R.T. 0.003 min  
 Lab File: VN066493.D  
 Acq: 6 Apr 2021 14:42

Instrument :  
 MSVOA\_N  
 ClientSampled :

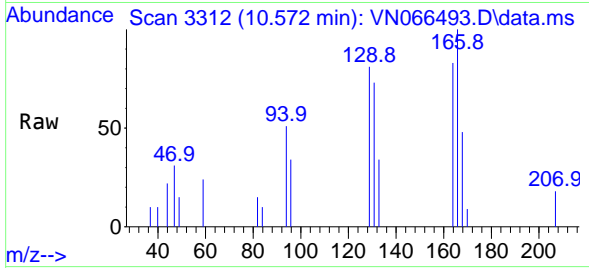

Tgt Ion:164 Resp: 2834  
 Ion Ratio Lower Upper  
 164 100  
 166 119.8 103.3 154.9  
 129 97.4 72.5 108.7  
 131 87.8 71.1 106.7

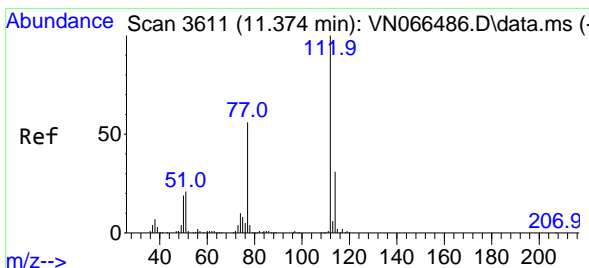
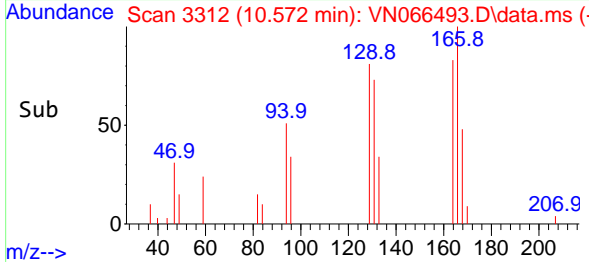
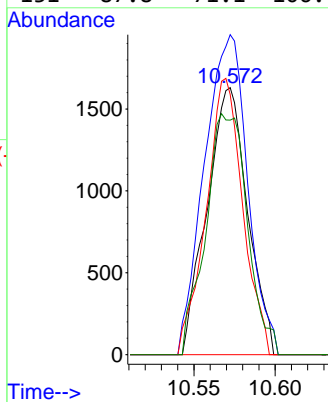

#65  
 Chlorobenzene  
 Concen: 0.91 ug/l  
 RT: 11.372 min Scan# 3610  
 Delta R.T. -0.002 min  
 Lab File: VN066493.D  
 Acq: 6 Apr 2021 14:42

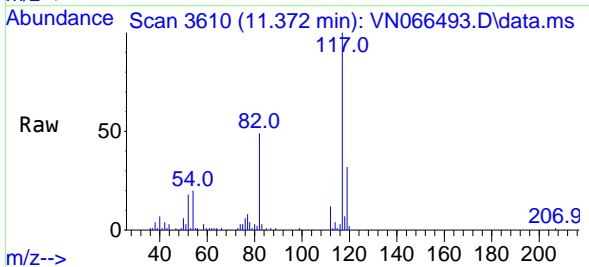

Tgt Ion:112 Resp: 6685  
 Ion Ratio Lower Upper  
 112 100  
 114 31.9 25.7 38.5

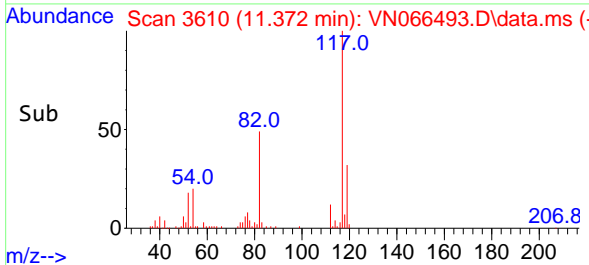
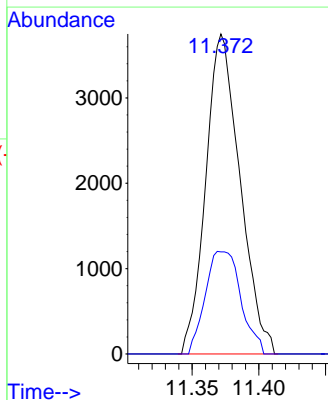

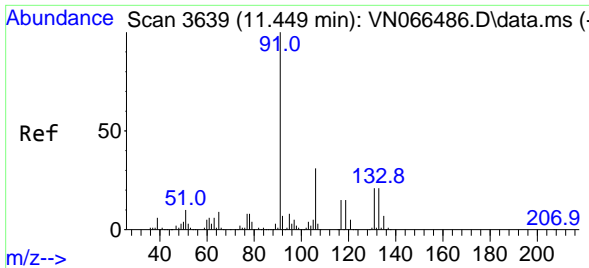

#66  
 1,1,1,2-Tetrachloroethane  
 Concen: 0.50 ug/l  
 RT: 11.444 min Scan# 3637  
 Delta R.T. -0.005 min  
 Lab File: VN066493.D  
 Acq: 6 Apr 2021 14:42

Instrument :  
 MSVOA\_N  
 ClientSampled :

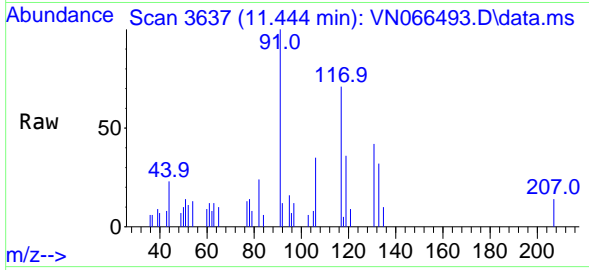

Tgt Ion:131 Resp: 1400  
 Ion Ratio Lower Upper  
 131 100  
 133 173.4 47.6 142.8#  
 119 0.0 33.6 100.6#

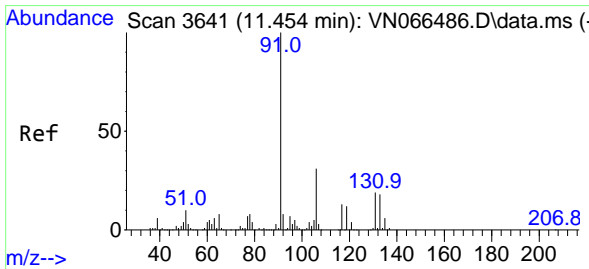
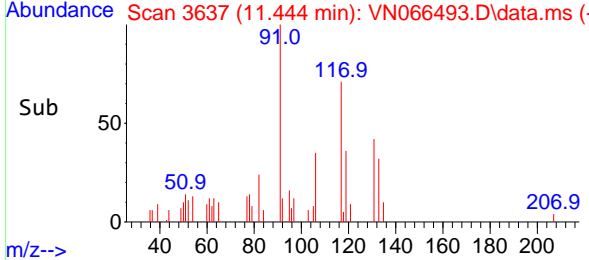
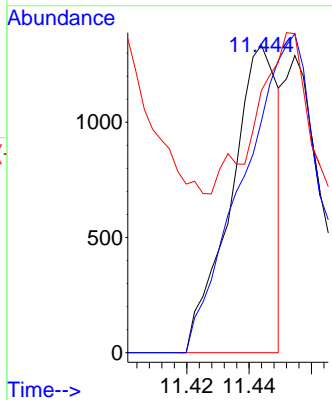

#67  
 Ethyl Benzene  
 Concen: 0.80 ug/l  
 RT: 11.455 min Scan# 3641  
 Delta R.T. 0.000 min  
 Lab File: VN066493.D  
 Acq: 6 Apr 2021 14:42

Tgt Ion: 91 Resp: 10161  
 Ion Ratio Lower Upper  
 91 100  
 106 25.1 24.7 37.1

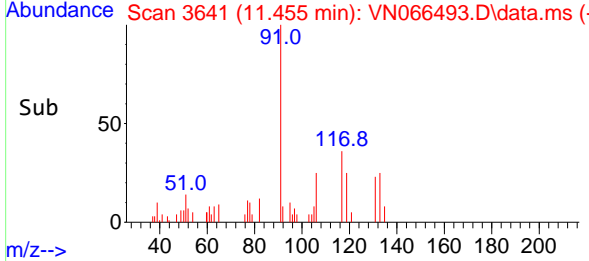
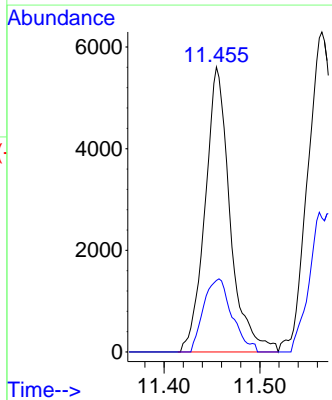
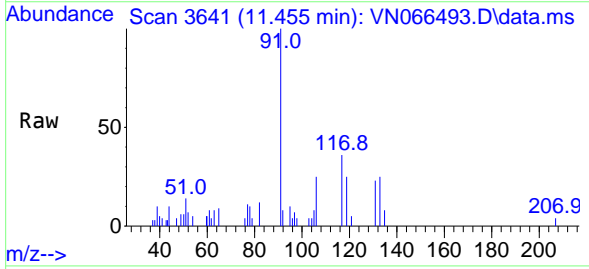

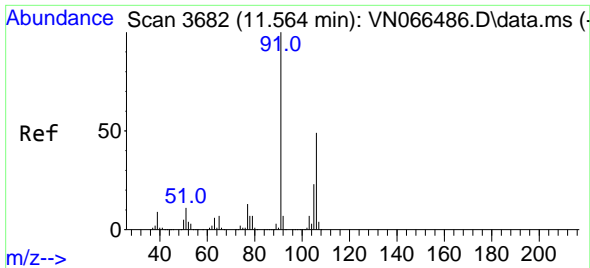

#68  
 m/p-Xylenes  
 Concen: 0.66 ug/l  
 RT: 11.562 min Scan# 3681  
 Delta R.T. -0.002 min  
 Lab File: VN066493.D  
 Acq: 6 Apr 2021 14:42

Instrument :  
 MSVOA\_N  
 ClientSampled :

Tgt Ion:106 Resp: 3118  
 Ion Ratio Lower Upper  
 106 100  
 91 482.4 162.7 244.1#

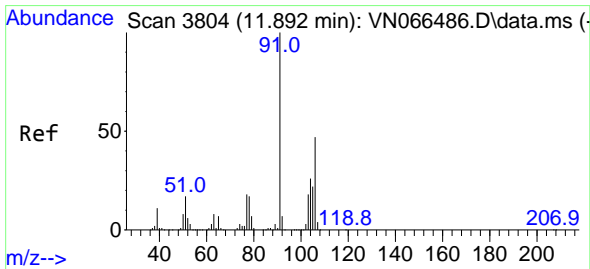
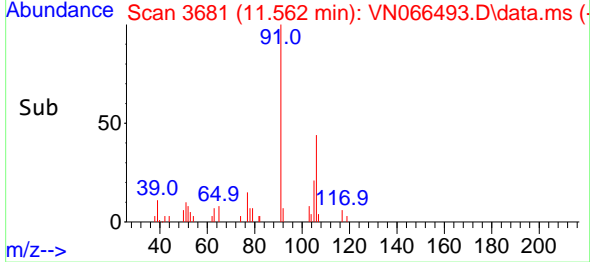
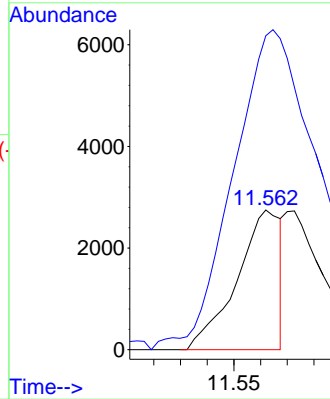
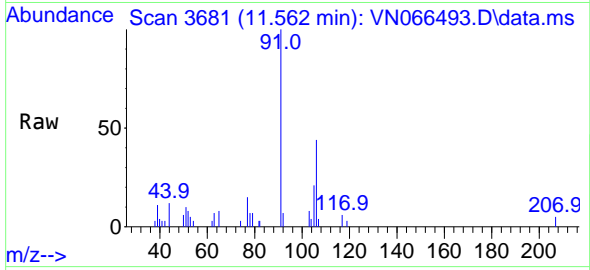

#69  
 o-Xylene  
 Concen: 0.73 ug/l  
 RT: 11.895 min Scan# 3805  
 Delta R.T. 0.003 min  
 Lab File: VN066493.D  
 Acq: 6 Apr 2021 14:42

Tgt Ion:106 Resp: 3355  
 Ion Ratio Lower Upper  
 106 100  
 91 209.7 107.1 321.4

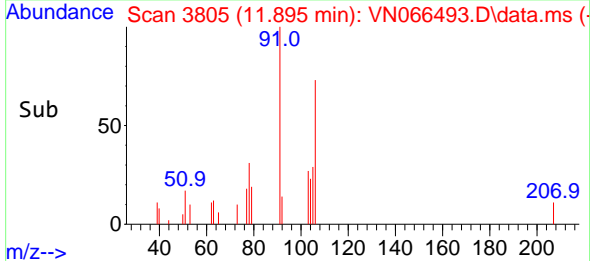
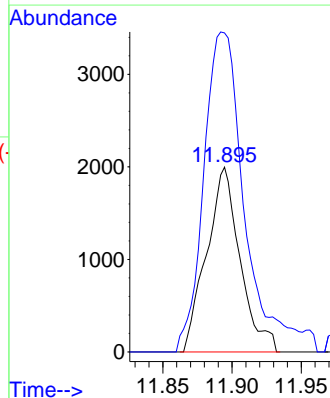
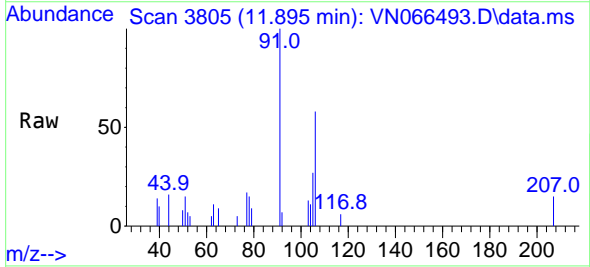

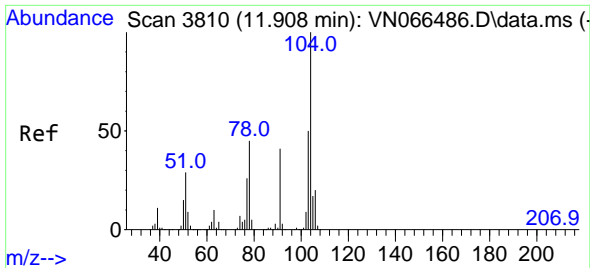

#70  
 Styrene  
 Concen: 0.42 ug/l  
 RT: 11.919 min Scan# 3814  
 Delta R.T. 0.011 min  
 Lab File: VN066493.D  
 Acq: 6 Apr 2021 14:42

Instrument :  
 MSVOA\_N  
 ClientSampled :

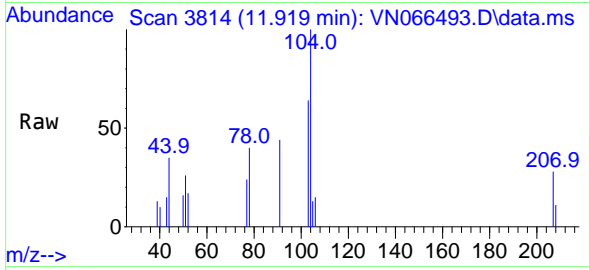

Tgt Ion:104 Resp: 3007  
 Ion Ratio Lower Upper  
 104 100  
 78 70.8 40.7 61.1#  
 103 45.1 44.2 66.2

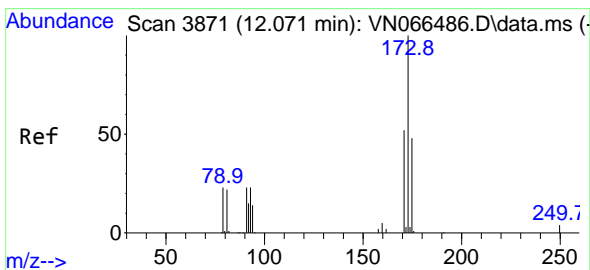
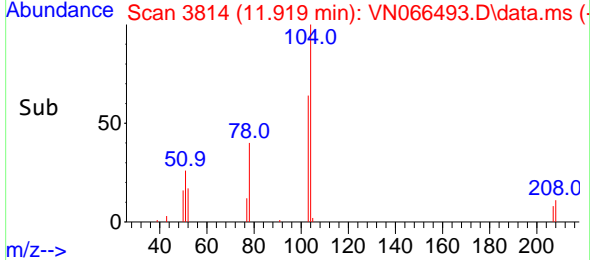
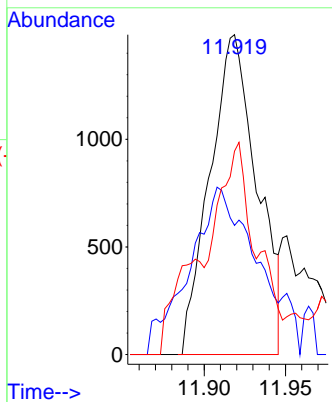

#71  
 Bromoform  
 Concen: 0.71 ug/l  
 RT: 12.080 min Scan# 3874  
 Delta R.T. 0.008 min  
 Lab File: VN066493.D  
 Acq: 6 Apr 2021 14:42

Tgt Ion:173 Resp: 1586  
 Ion Ratio Lower Upper  
 173 100  
 175 46.4 24.3 72.8  
 254 0.0 0.0 0.0

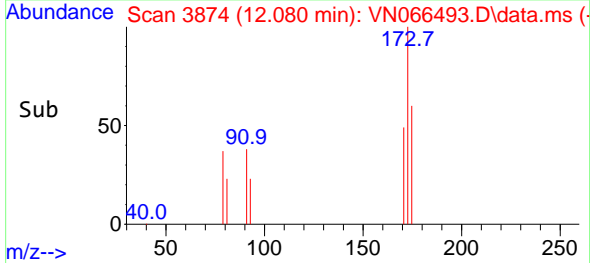
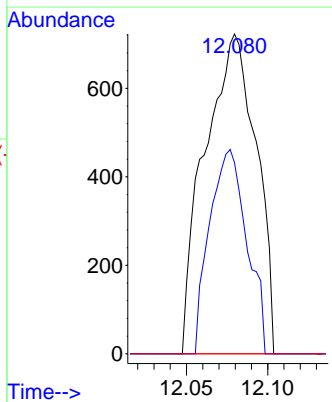
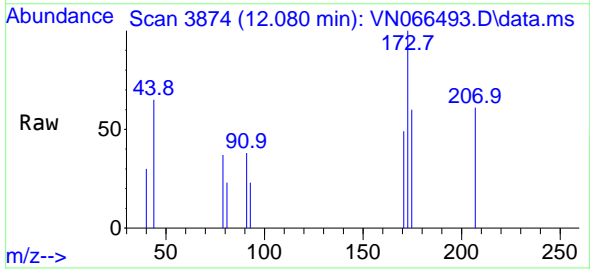

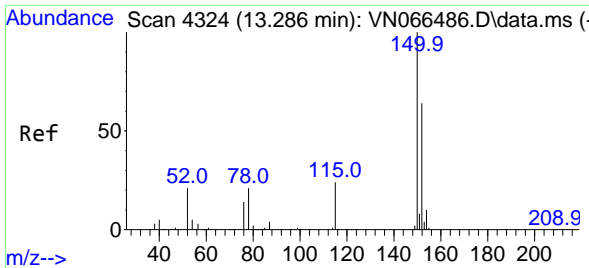

#72  
 1,4-Dichlorobenzene-d4  
 Concen: 50.00 ug/l  
 RT: 13.289 min Scan# 4325  
 Delta R.T. 0.003 min  
 Lab File: VN066493.D  
 Acq: 6 Apr 2021 14:42

Instrument :  
 MSVOA\_N  
 ClientSampled :

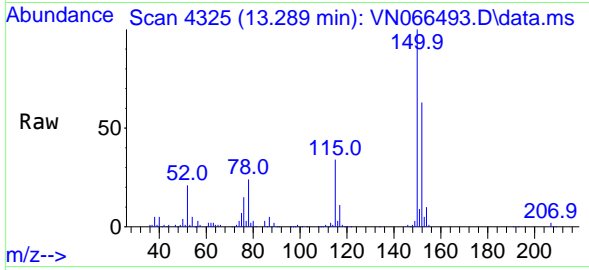

Tgt Ion:152 Resp: 137926  
 Ion Ratio Lower Upper  
 152 100  
 115 49.0 27.8 83.4  
 150 159.6 0.0 348.4

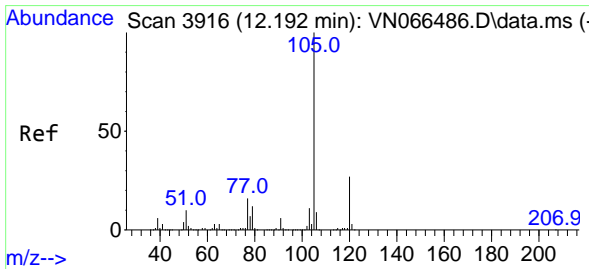
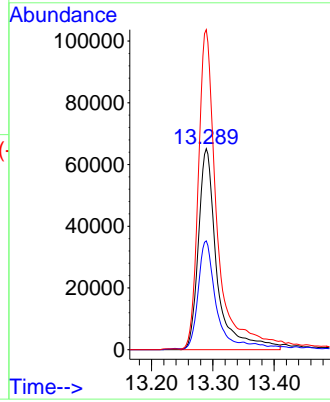
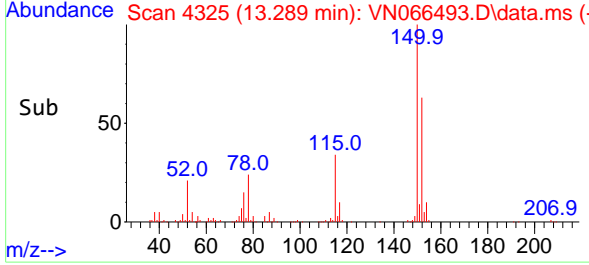

#73  
 Isopropylbenzene  
 Concen: 0.77 ug/l  
 RT: 12.195 min Scan# 3917  
 Delta R.T. 0.003 min  
 Lab File: VN066493.D  
 Acq: 6 Apr 2021 14:42

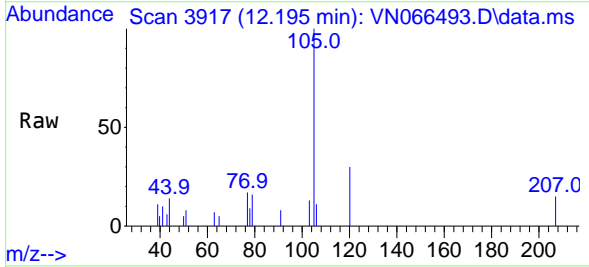

Tgt Ion:105 Resp: 7664  
 Ion Ratio Lower Upper  
 105 100  
 120 26.0 13.3 39.8

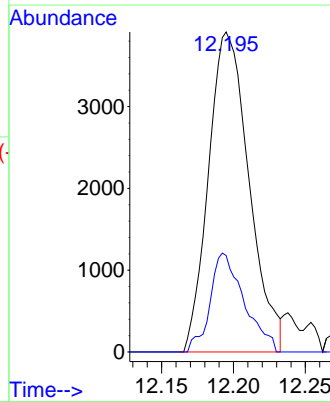
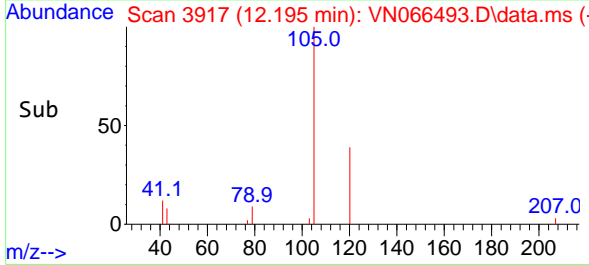



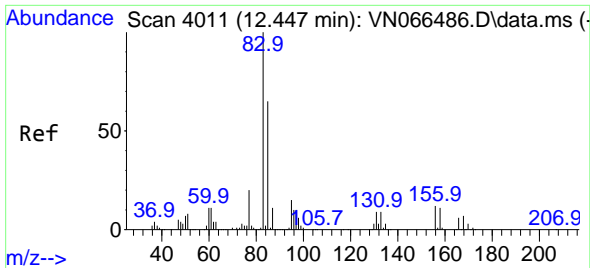

#75  
 1,1,2,2-Tetrachloroethane  
 Concen: 0.88 ug/l  
 RT: 12.458 min Scan# 4015  
 Delta R.T. 0.011 min  
 Lab File: VN066493.D  
 Acq: 6 Apr 2021 14:42

Instrument :  
 MSVOA\_N  
 ClientSampled :

Tgt Ion	Resp	Lower	Upper
83	3285		
83	100		
131	4.4	5.0	15.0#
85	69.2	33.8	101.3

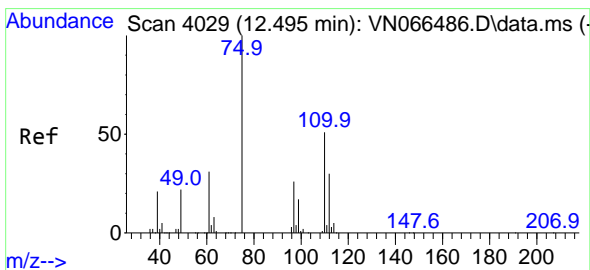
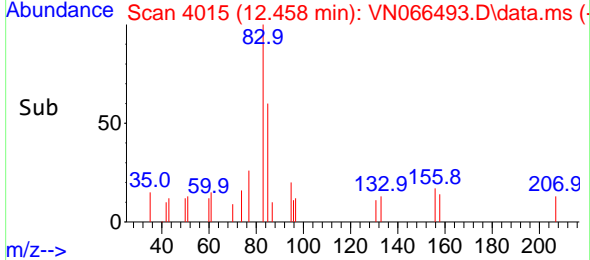
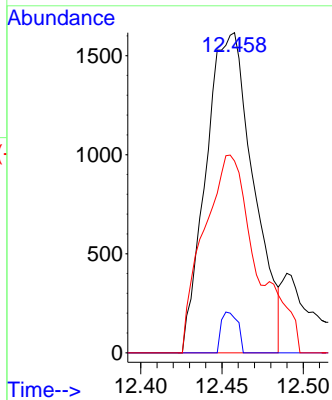
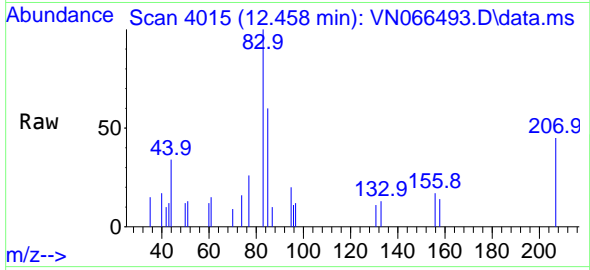

#76  
 1,2,3-Trichloropropane  
 Concen: 0.61 ug/l  
 RT: 12.501 min Scan# 4031  
 Delta R.T. 0.006 min  
 Lab File: VN066493.D  
 Acq: 6 Apr 2021 14:42

Tgt Ion	Resp	Lower	Upper
75	1897		
75	100		
77	0.0	0.0	0.0

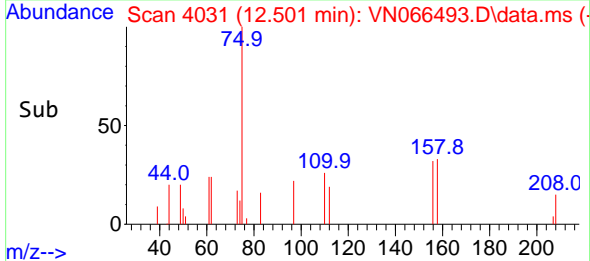
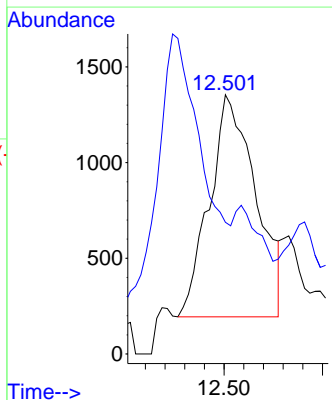
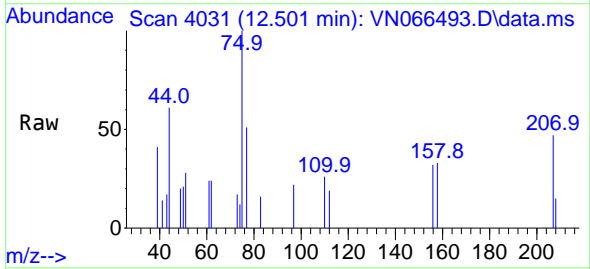

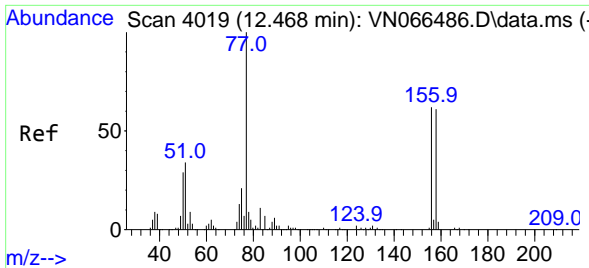

#77  
 Bromobenzene  
 Concen: 0.54 ug/l  
 RT: 12.477 min Scan# 4022  
 Delta R.T. 0.008 min  
 Lab File: VN066493.D  
 Acq: 6 Apr 2021 14:42

Instrument :  
 MSVOA\_N  
 ClientSampled :

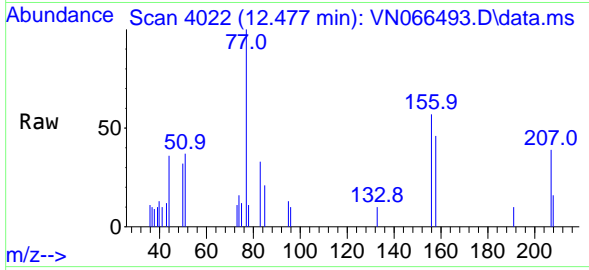

Tgt Ion:156 Resp: 1427  
 Ion Ratio Lower Upper  
 156 100  
 77 220.0 99.7 299.1  
 158 143.4 48.8 146.3

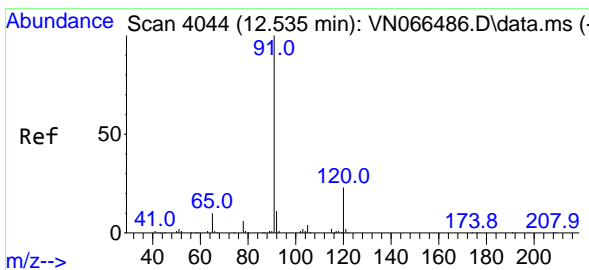
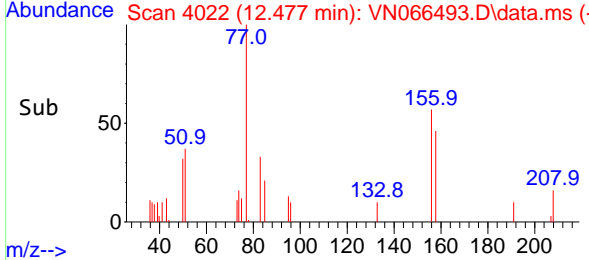
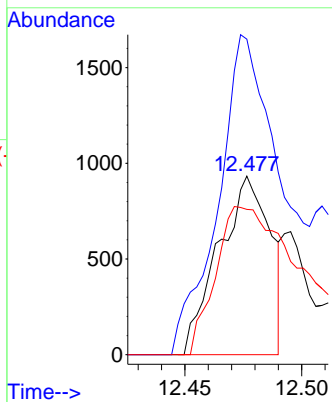

#78  
 n-propylbenzene  
 Concen: 0.66 ug/l  
 RT: 12.541 min Scan# 4046  
 Delta R.T. 0.006 min  
 Lab File: VN066493.D  
 Acq: 6 Apr 2021 14:42

Tgt Ion: 91 Resp: 7442  
 Ion Ratio Lower Upper  
 91 100  
 120 20.5 11.7 35.1

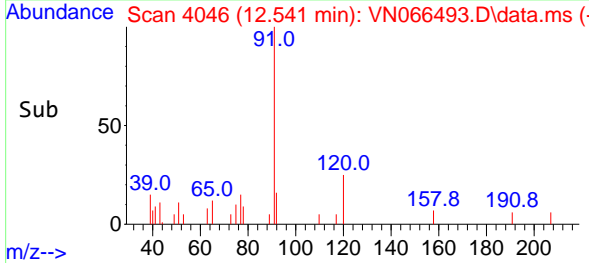
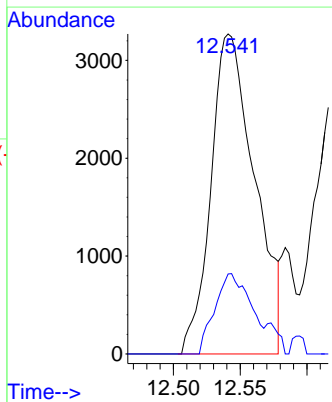
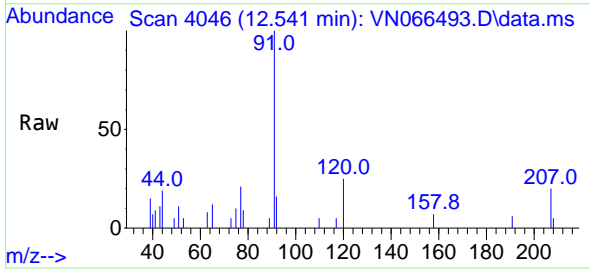

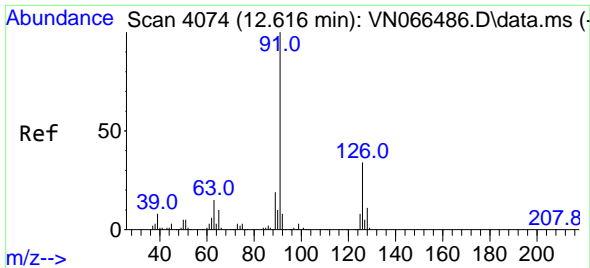

#79  
 2-Chlorotoluene  
 Concen: 0.65 ug/l  
 RT: 12.624 min Scan# 4077  
 Delta R.T. 0.008 min  
 Lab File: VN066493.D  
 Acq: 6 Apr 2021 14:42

Instrument :  
 MSVOA\_N  
 ClientSampled :

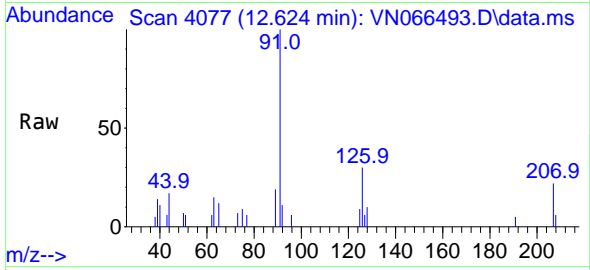

Tgt Ion: 91 Resp: 4456  
 Ion Ratio Lower Upper  
 91 100  
 126 40.8 17.2 51.5

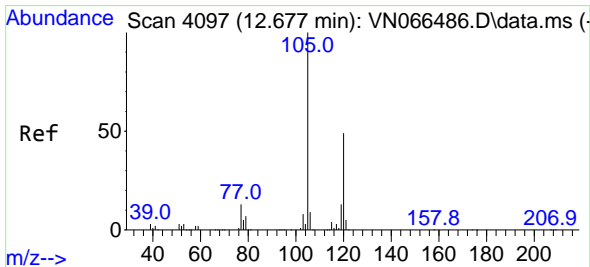
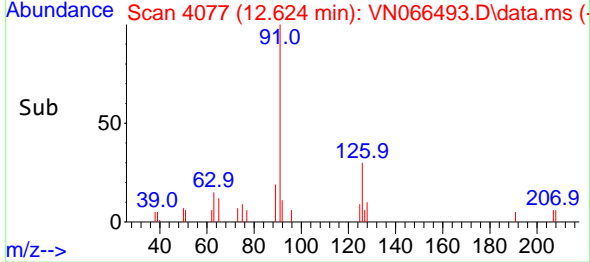
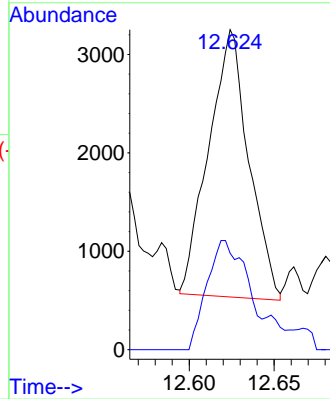

#80  
 1,3,5-Trimethylbenzene  
 Concen: 0.75 ug/l  
 RT: 12.683 min Scan# 4099  
 Delta R.T. 0.006 min  
 Lab File: VN066493.D  
 Acq: 6 Apr 2021 14:42

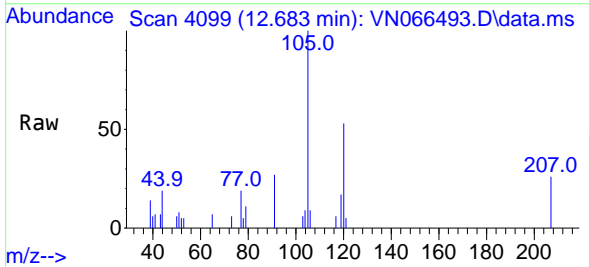

Tgt Ion: 105 Resp: 6255  
 Ion Ratio Lower Upper  
 105 100  
 120 56.1 24.5 73.5

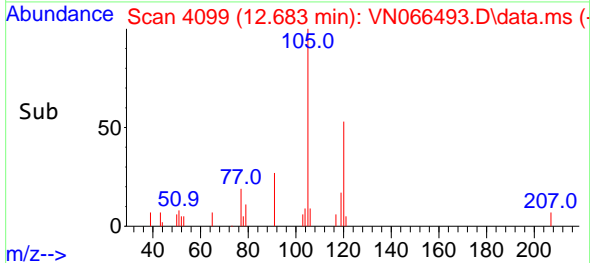
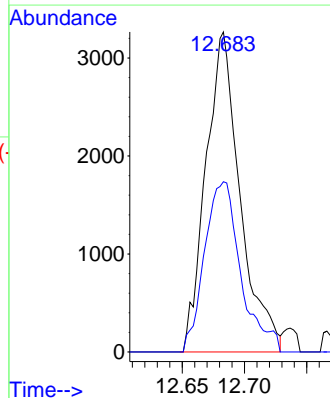

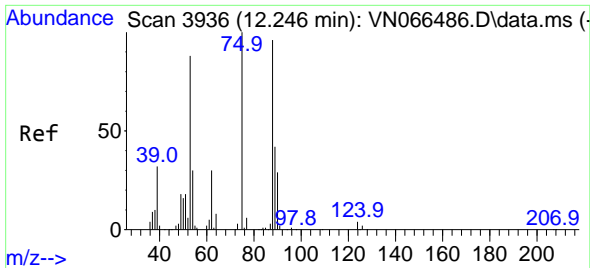

#81  
 trans-1,4-Dichloro-2-butene  
 Concen: 0.91 ug/l  
 RT: 12.358 min Scan# 3978  
 Delta R.T. 0.113 min  
 Lab File: VN066493.D  
 Acq: 6 Apr 2021 14:42

Instrument :  
 MSVOA\_N  
 ClientSampled :

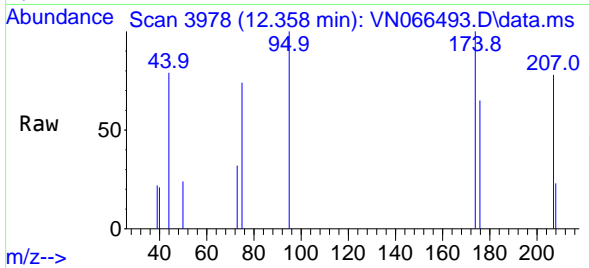

Tgt Ion: 75 Resp: 878  
 Ion Ratio Lower Upper  
 75 100  
 53 0.0 76.1 114.1#  
 89 0.0 35.7 53.5#

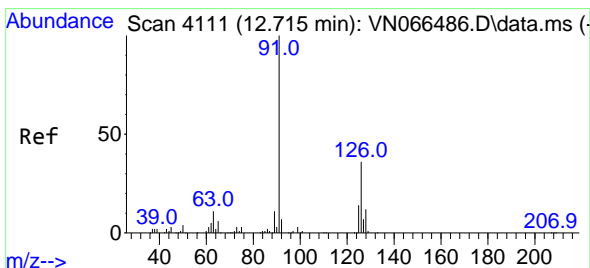
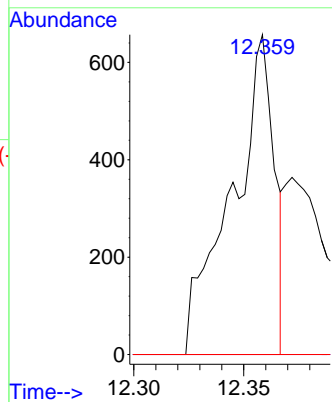
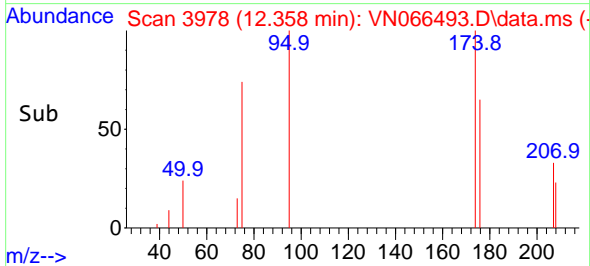

#82  
 4-Chlorotoluene  
 Concen: 0.73 ug/l  
 RT: 12.729 min Scan# 4116  
 Delta R.T. 0.014 min  
 Lab File: VN066493.D  
 Acq: 6 Apr 2021 14:42

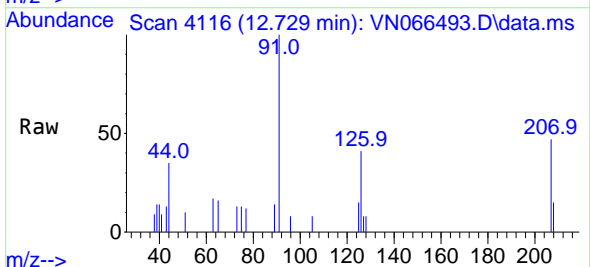

Tgt Ion: 91 Resp: 4902  
 Ion Ratio Lower Upper  
 91 100  
 126 23.2 16.6 49.8

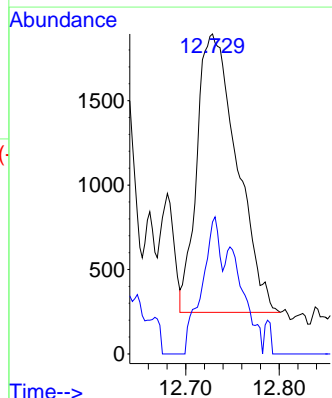
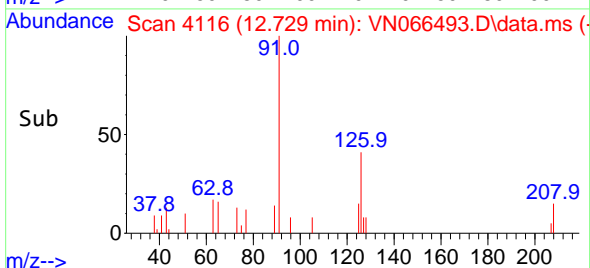

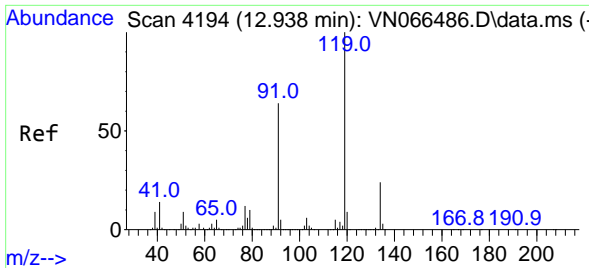

#83  
 tert-Butylbenzene  
 Concen: 0.85 ug/l  
 RT: 12.935 min Scan# 4193  
 Delta R.T. -0.002 min  
 Lab File: VN066493.D  
 Acq: 6 Apr 2021 14:42

Instrument :  
 MSVOA\_N  
 ClientSampled :

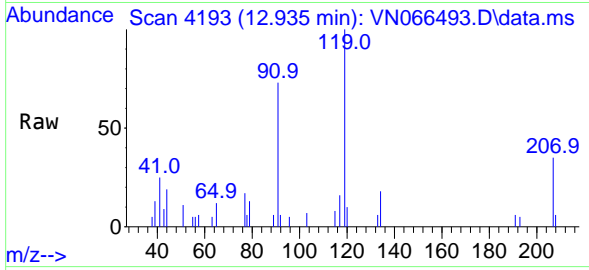

Tgt Ion:119 Resp: 6385

Ion	Ratio	Lower	Upper
119	100		
91	65.2	33.3	99.8
134	17.6	12.9	38.6

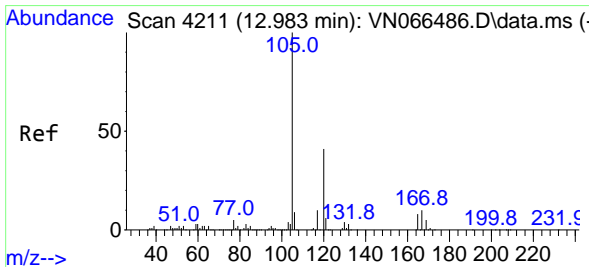
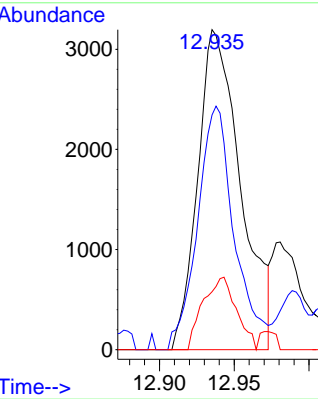
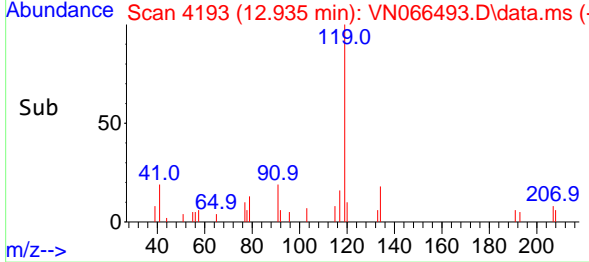

#84  
 1,2,4-Trimethylbenzene  
 Concen: 0.85 ug/l  
 RT: 12.991 min Scan# 4214  
 Delta R.T. 0.008 min  
 Lab File: VN066493.D  
 Acq: 6 Apr 2021 14:42

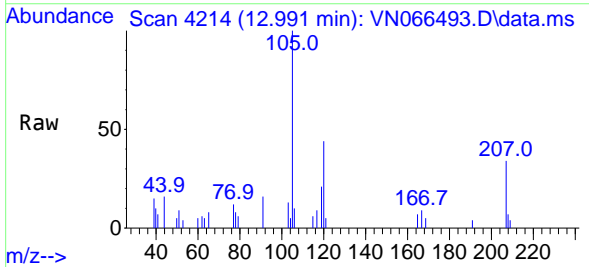

Tgt Ion:105 Resp: 6828

Ion	Ratio	Lower	Upper
105	100		
120	39.8	23.1	69.2

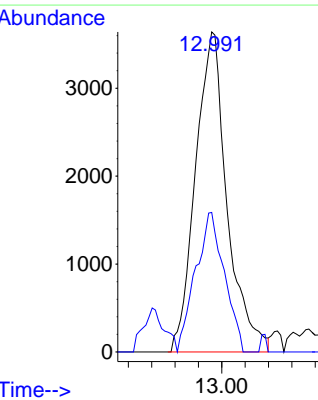
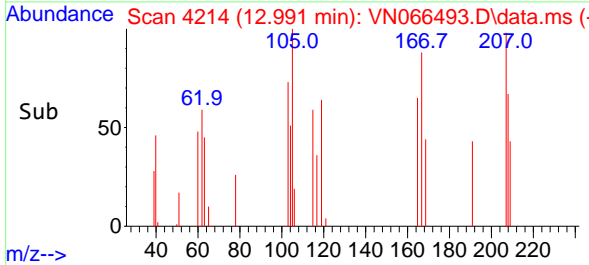

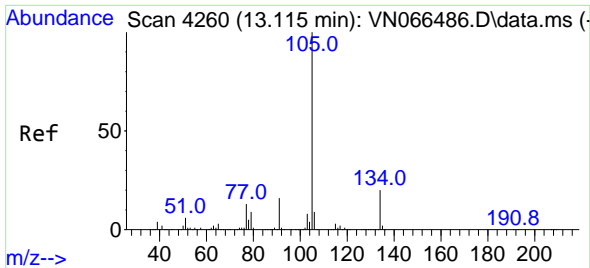

#85  
 sec-Butylbenzene  
 Concen: 0.74 ug/l  
 RT: 13.118 min Scan# 4261  
 Delta R.T. 0.003 min  
 Lab File: VN066493.D  
 Acq: 6 Apr 2021 14:42

Instrument :  
 MSVOA\_N  
 ClientSampled :

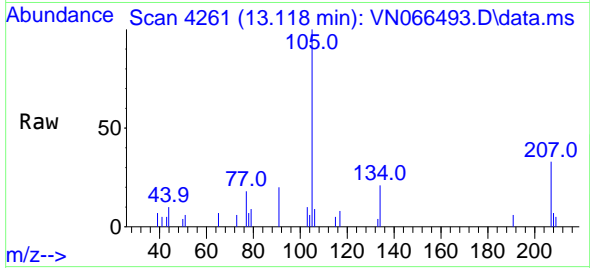

Tgt Ion:105 Resp: 6926  
 Ion Ratio Lower Upper  
 105 100  
 134 21.8 9.9 29.7

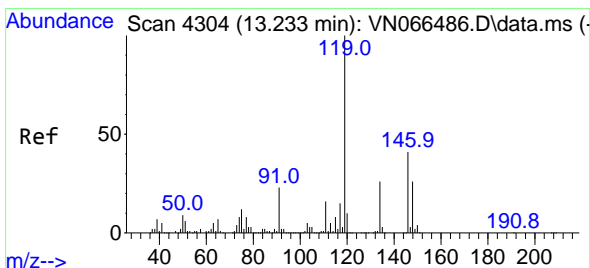
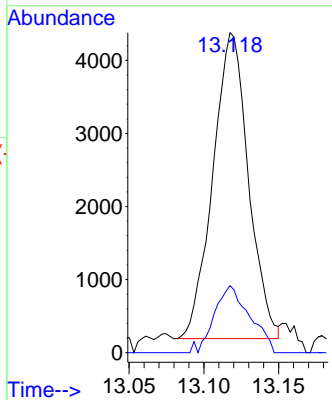
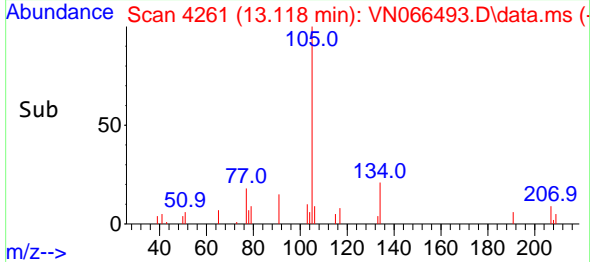

#86  
 p-Isopropyltoluene  
 Concen: 0.72 ug/l  
 RT: 13.238 min Scan# 4306  
 Delta R.T. 0.006 min  
 Lab File: VN066493.D  
 Acq: 6 Apr 2021 14:42

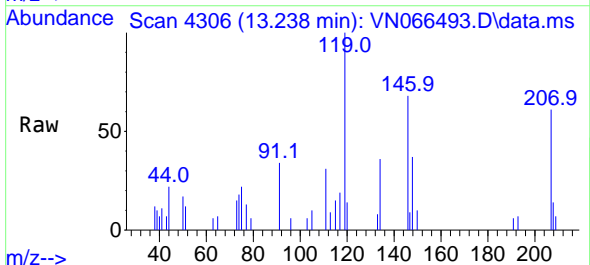

Tgt Ion:119 Resp: 5820  
 Ion Ratio Lower Upper  
 119 100  
 134 28.7 12.9 38.7  
 91 25.9 11.5 34.5

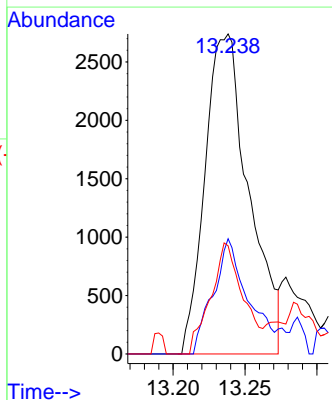
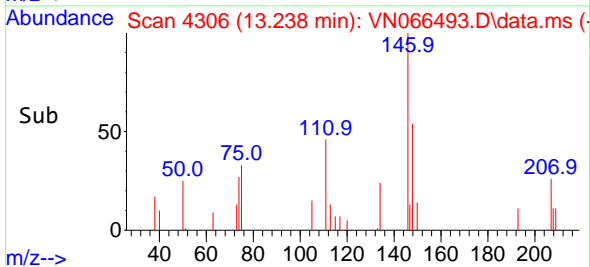

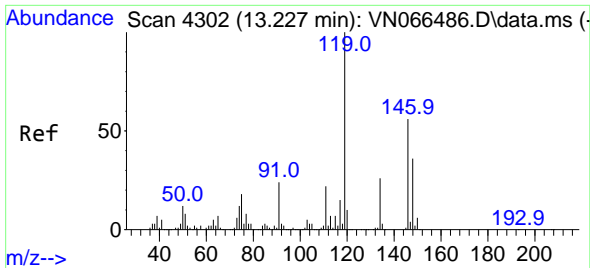

#87  
 1,3-Dichlorobenzene  
 Concen: 0.91 ug/l  
 RT: 13.227 min Scan# 4302  
 Delta R.T. 0.000 min  
 Lab File: VN066493.D  
 Acq: 6 Apr 2021 14:42

Instrument :  
 MSVOA\_N  
 ClientSampled :

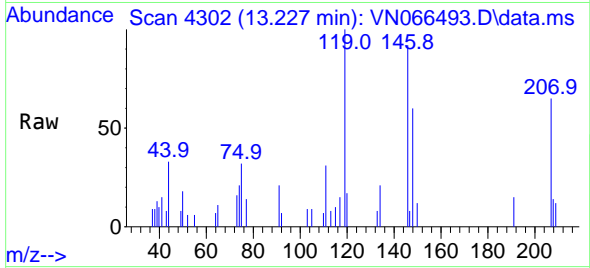

Tgt Ion:146 Resp: 4153  
 Ion Ratio Lower Upper  
 146 100  
 111 37.7 19.4 58.1  
 148 59.4 31.8 95.4

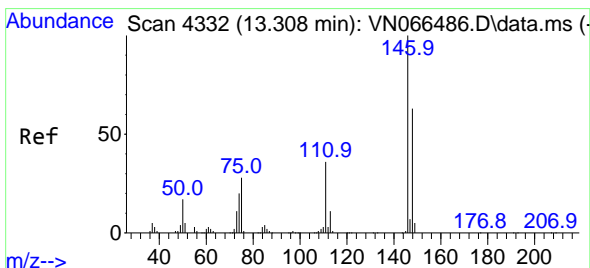
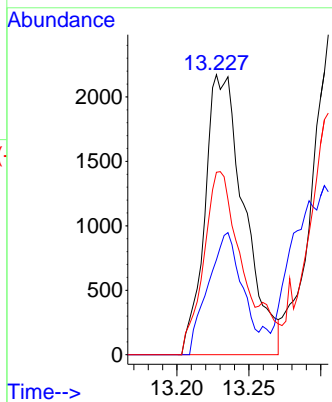
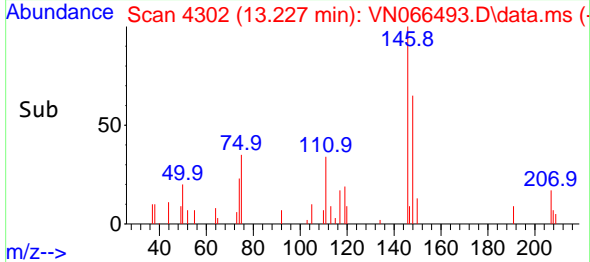

#88  
 1,4-Dichlorobenzene  
 Concen: 1.14 ug/l  
 RT: 13.311 min Scan# 4333  
 Delta R.T. 0.003 min  
 Lab File: VN066493.D  
 Acq: 6 Apr 2021 14:42

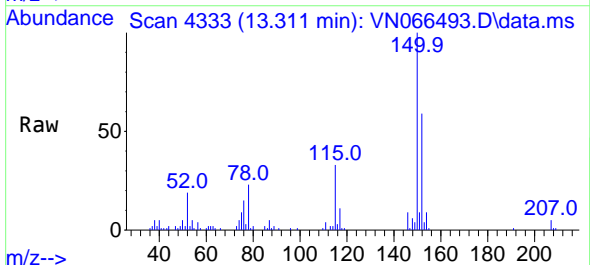

Tgt Ion:146 Resp: 5557  
 Ion Ratio Lower Upper  
 146 100  
 111 51.6 18.3 54.9  
 148 54.1 31.9 95.9

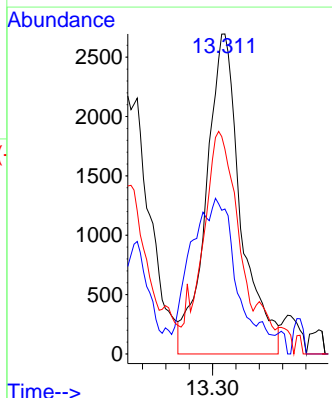
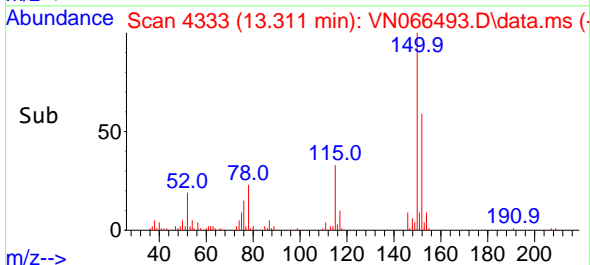

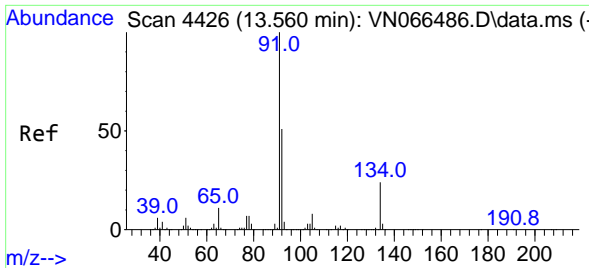

#89  
 n-Butylbenzene  
 Concen: 0.79 ug/l  
 RT: 13.576 min Scan# 4432  
 Delta R.T. 0.016 min  
 Lab File: VN066493.D  
 Acq: 6 Apr 2021 14:42

Instrument :  
 MSVOA\_N  
 ClientSampled :

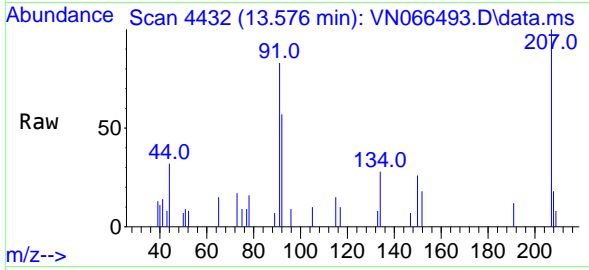

Tgt Ion: 91 Resp: 5708  
 Ion Ratio Lower Upper  
 91 100  
 92 32.4 26.1 78.3  
 134 4.8 12.8 38.4#

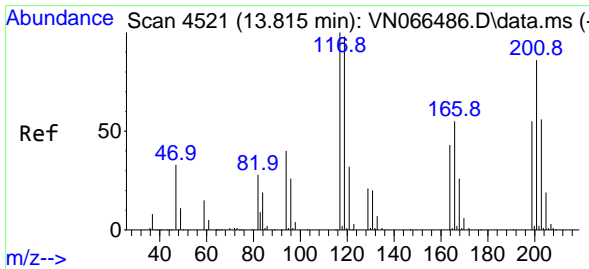
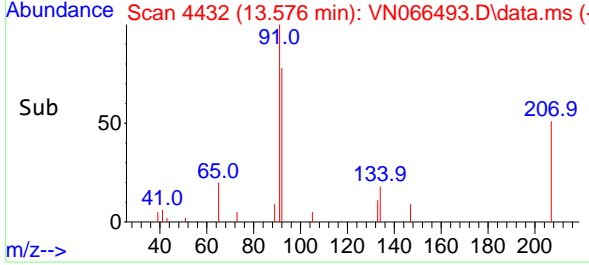
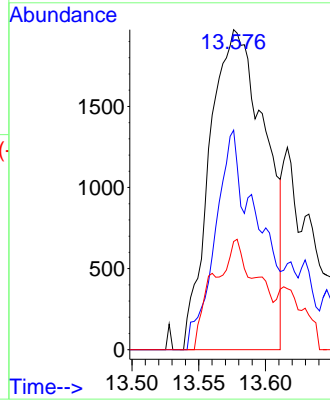

#90  
 Hexachloroethane  
 Concen: 0.99 ug/l  
 RT: 13.818 min Scan# 4522  
 Delta R.T. 0.003 min  
 Lab File: VN066493.D  
 Acq: 6 Apr 2021 14:42

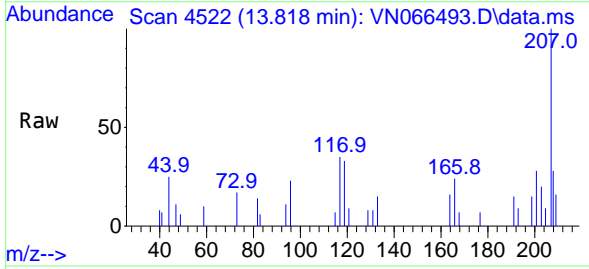

Tgt Ion: 117 Resp: 1658  
 Ion Ratio Lower Upper  
 117 100  
 201 70.0 44.0 131.8

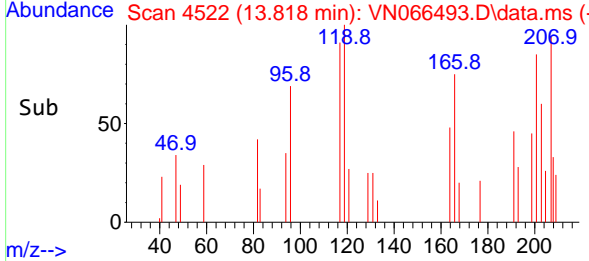
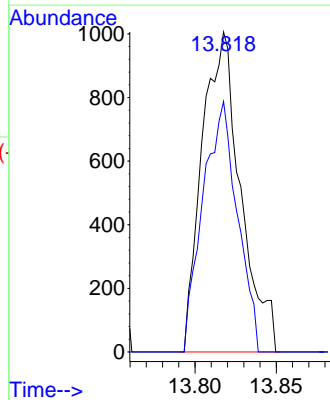



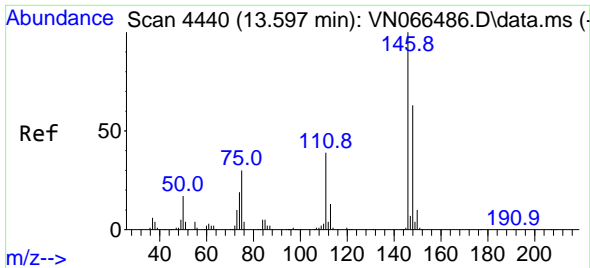

#91  
 1,2-Dichlorobenzene  
 Concen: 0.98 ug/l  
 RT: 13.611 min Scan# 4445  
 Delta R.T. 0.014 min  
 Lab File: VN066493.D  
 Acq: 6 Apr 2021 14:42

Instrument :  
 MSVOA\_N  
 ClientSampled :

Tgt Ion:146 Resp: 4396

Ion	Ratio	Lower	Upper
146	100		
111	39.6	19.7	59.1
148	66.3	32.3	96.8

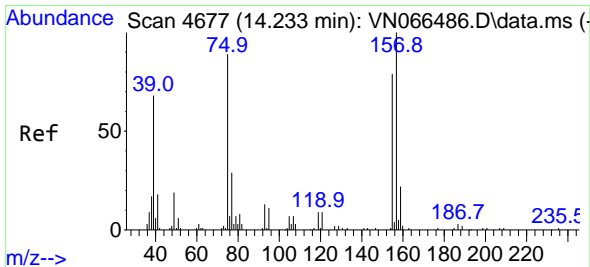
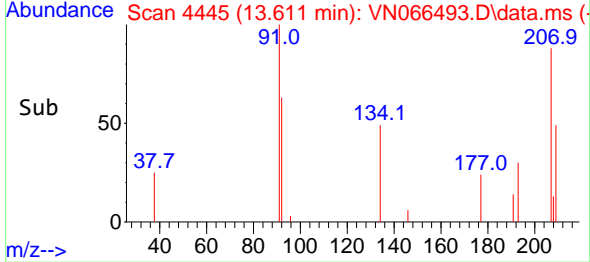
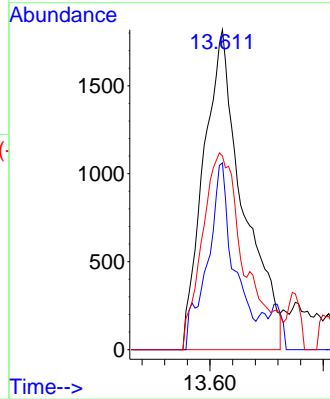
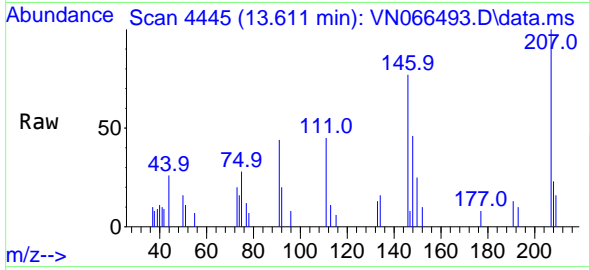

#92  
 1,2-Dibromo-3-Chloropropane  
 Concen: 0.72 ug/l  
 RT: 14.239 min Scan# 4679  
 Delta R.T. 0.006 min  
 Lab File: VN066493.D  
 Acq: 6 Apr 2021 14:42

Tgt Ion: 75 Resp: 638

Ion	Ratio	Lower	Upper
75	100		
155	0.0	43.8	131.3#
157	15.7	57.6	172.8#

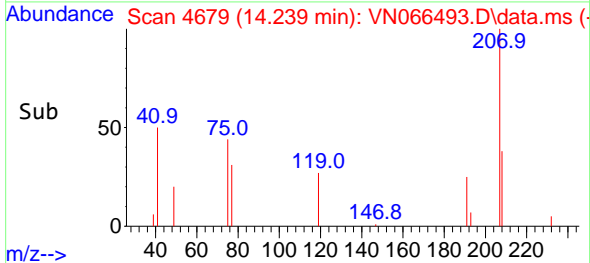
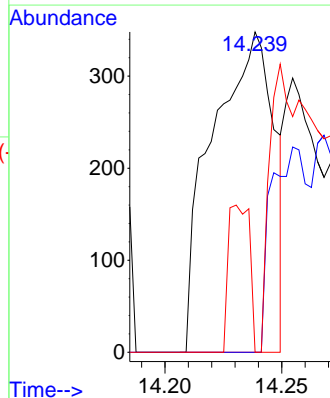
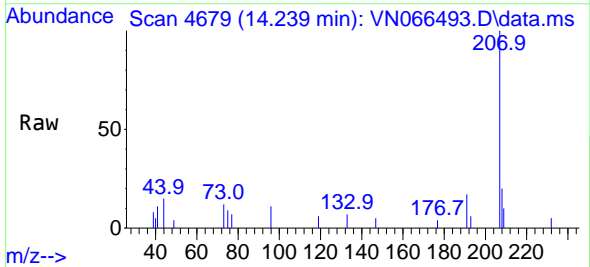

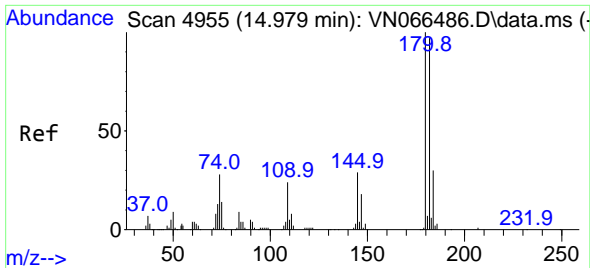

#93  
 1,2,4-Trichlorobenzene  
 Concen: 1.51 ug/l  
 RT: 14.992 min Scan# 4960  
 Delta R.T. 0.014 min  
 Lab File: VN066493.D  
 Acq: 6 Apr 2021 14:42

Instrument :  
 MSVOA\_N  
 ClientSampled :

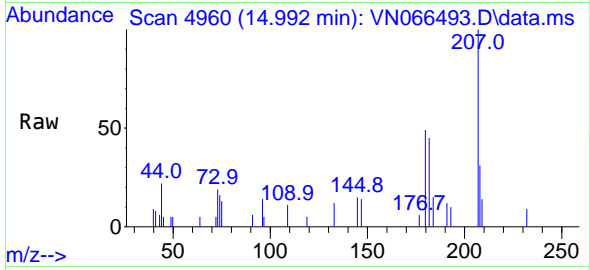

Tgt Ion:180 Resp: 4696  
 Ion Ratio Lower Upper  
 180 100  
 182 94.7 47.4 142.3  
 145 24.2 14.2 42.8

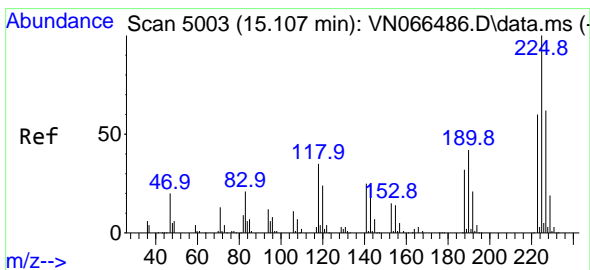
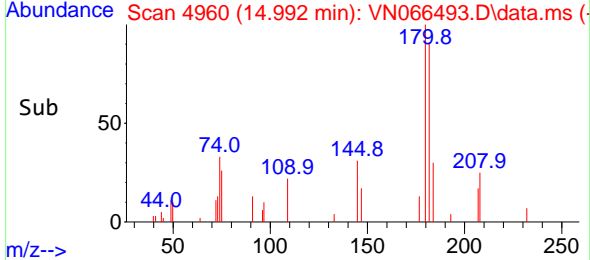
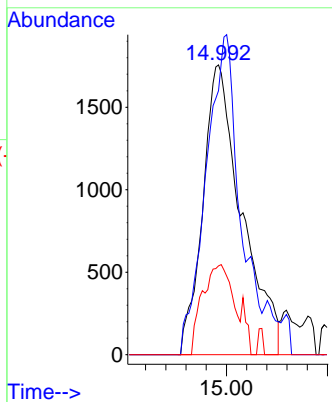

#94  
 Hexachlorobutadiene  
 Concen: 0.66 ug/l  
 RT: 15.099 min Scan# 5000  
 Delta R.T. -0.008 min  
 Lab File: VN066493.D  
 Acq: 6 Apr 2021 14:42

Tgt Ion:225 Resp: 1034  
 Ion Ratio Lower Upper  
 225 100  
 223 98.2 31.1 93.5#  
 227 110.4 32.1 96.3#

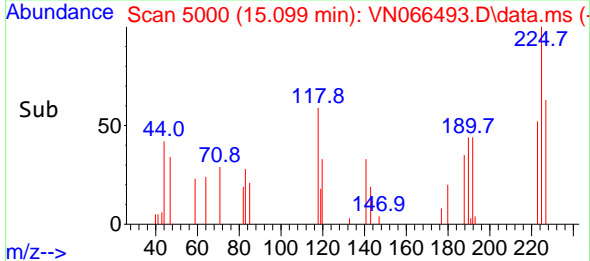
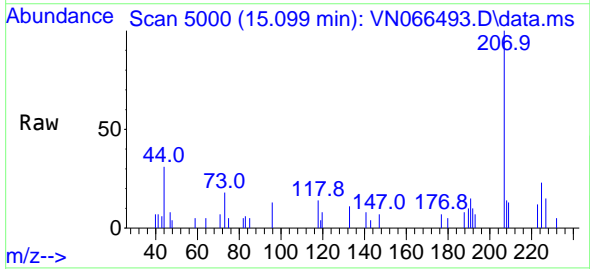
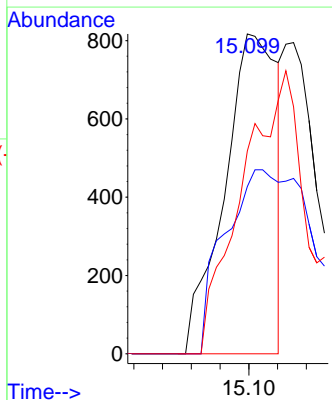

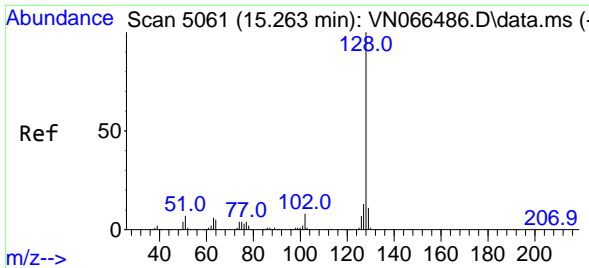

#95  
 Naphthalene  
 Concen: 1.84 ug/l  
 RT: 15.274 min Scan# 5065  
 Delta R.T. 0.011 min  
 Lab File: VN066493.D  
 Acq: 6 Apr 2021 14:42

Instrument :  
 MSVOA\_N  
 ClientSampled :

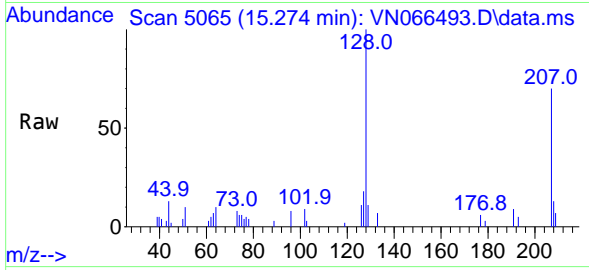

Tgt Ion:128 Resp: 20826

Ion	Ratio	Lower	Upper
128	100		
127	9.5	10.5	15.7#
129	6.3	8.5	12.7#

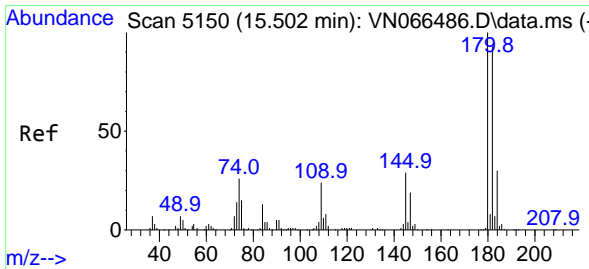
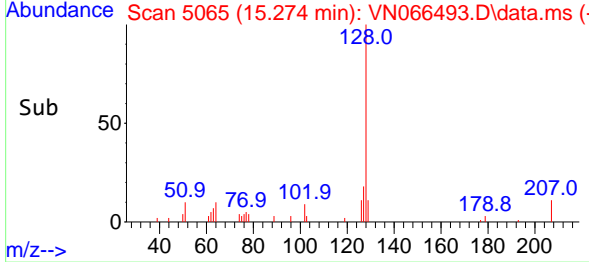
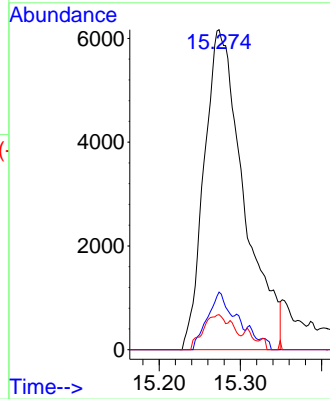

#96  
 1,2,3-Trichlorobenzene  
 Concen: 0.73 ug/l  
 RT: 15.502 min Scan# 5150  
 Delta R.T. 0.000 min  
 Lab File: VN066493.D  
 Acq: 6 Apr 2021 14:42

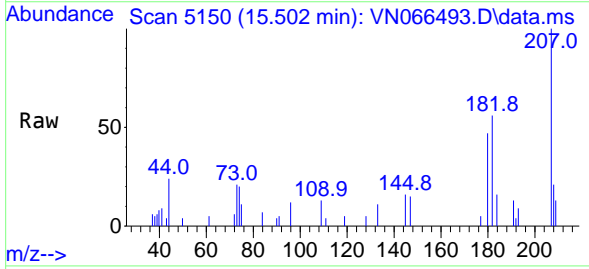

Tgt Ion:180 Resp: 2390

Ion	Ratio	Lower	Upper
180	100		
182	234.3	47.6	142.9#
145	74.0	15.4	46.1#

