

Data Path : Z:\VOASRV\HPCHEM1\MSVOA N\DATA\VN041719\  
 Data File : VN055103.D  
 Acq On : 17 Apr 2019 13:57  
 Operator : JC/SP  
 Sample : VN0417WBSD01  
 Misc : 5.00mL/MSVOA N/WATER  
 ALS Vial : 13 Sample Multiplier: 1

Instrument :  
 MSVOA\_N  
 ClientSampled :

Quant Time: Apr 18 03:03:35 2019  
 Quant Method : Z:\VOASRV\HPCHEM1\MSVOA\_N\METHODS\82N041519W.M  
 Quant Title : SW846 8260  
 QLast Update : Mon Apr 15 12:28:28 2019  
 Response via : Initial Calibration

| Internal Standards         | R.T.  | QIon | Response | Conc  | Units | Dev(Min) |
|----------------------------|-------|------|----------|-------|-------|----------|
| 1) Pentafluorobenzene      | 7.66  | 168  | 370446   | 50.00 | ug/l  | 0.00     |
| 34) 1,4-Difluorobenzene    | 8.59  | 114  | 612766   | 50.00 | ug/l  | 0.00     |
| 63) Chlorobenzene-d5       | 11.41 | 117  | 532867   | 50.00 | ug/l  | 0.00     |
| 72) 1,4-Dichlorobenzene-d4 | 13.34 | 152  | 214373   | 50.00 | ug/l  | 0.00     |

## System Monitoring Compounds

|                           |        |     |          |       |         |      |
|---------------------------|--------|-----|----------|-------|---------|------|
| 33) 1,2-Dichloroethane-d4 | 8.03   | 65  | 250520   | 50.88 | ug/l    | 0.00 |
| Spiked Amount             | 50.000 |     | Recovery | =     | 101.76% |      |
| 35) Dibromofluoromethane  | 7.59   | 113 | 204814   | 50.01 | ug/l    | 0.00 |
| Spiked Amount             | 50.000 |     | Recovery | =     | 100.02% |      |
| 50) Toluene-d8            | 10.09  | 98  | 737238   | 50.30 | ug/l    | 0.00 |
| Spiked Amount             | 50.000 |     | Recovery | =     | 100.60% |      |
| 62) 4-Bromofluorobenzene  | 12.40  | 95  | 237864   | 49.92 | ug/l    | 0.00 |
| Spiked Amount             | 50.000 |     | Recovery | =     | 99.84%  |      |

## Target Compounds

|                               |      |     |         |         |      | Qvalue |
|-------------------------------|------|-----|---------|---------|------|--------|
| 2) Dichlorodifluoromethane    | 1.85 | 85  | 82706   | 19.645  | ug/l | 99     |
| 3) Chloromethane              | 2.06 | 50  | 107630  | 19.601  | ug/l | 99     |
| 4) Vinyl Chloride             | 2.19 | 62  | 89735   | 19.443  | ug/l | 97     |
| 5) Bromomethane               | 2.56 | 94  | 51108   | 19.574  | ug/l | 94     |
| 6) Chloroethane               | 2.71 | 64  | 48032   | 19.298  | ug/l | 98     |
| 7) Trichlorofluoromethane     | 3.02 | 101 | 115366  | 19.987  | ug/l | 100    |
| 8) Diethyl Ether              | 3.41 | 74  | 37444   | 20.323  | ug/l | 95     |
| 9) 1,1,2-Trichlorotrifluoroet | 3.75 | 101 | 58642   | 19.414  | ug/l | 98     |
| 10) Methyl Iodide             | 3.94 | 142 | 86803   | 18.518  | ug/l | 99     |
| 11) Tert butyl alcohol        | 4.82 | 59  | 12927   | 47.894  | ug/l | # 61   |
| 12) 1,1-Dichloroethene        | 3.73 | 96  | 56405   | 19.184  | ug/l | 99     |
| 13) Acrolein                  | 3.61 | 56  | 27584   | 82.680  | ug/l | 99     |
| 14) Allyl chloride            | 4.31 | 41  | 144867  | 20.129  | ug/l | 100    |
| 15) Acrylonitrile             | 4.99 | 53  | 167391  | 103.656 | ug/l | 100    |
| 16) Acetone                   | 3.82 | 43  | 116362  | 87.065  | ug/l | 98     |
| 17) Carbon Disulfide          | 4.04 | 76  | 167929  | 17.693  | ug/l | 100    |
| 18) Methyl Acetate            | 4.33 | 43  | 82882   | 21.265  | ug/l | 99     |
| 19) Methyl tert-butyl Ether   | 5.06 | 73  | 218371  | 20.762  | ug/l | 98     |
| 20) Methylene Chloride        | 4.54 | 84  | 91647   | 19.507  | ug/l | 98     |
| 21) trans-1,2-Dichloroethene  | 5.04 | 96  | 78237   | 19.674  | ug/l | 97     |
| 22) Diisopropyl ether         | 5.96 | 45  | 306832  | 20.739  | ug/l | 96     |
| 23) Vinyl Acetate             | 5.90 | 43  | 1038266 | 106.169 | ug/l | 100    |
| 24) 1,1-Dichloroethane        | 5.84 | 63  | 162445  | 20.618  | ug/l | 99     |
| 25) 2-Butanone                | 6.85 | 43  | 193685  | 97.099  | ug/l | 98     |
| 26) 2,2-Dichloropropane       | 6.82 | 77  | 96221   | 19.350  | ug/l | 99     |
| 27) cis-1,2-Dichloroethene    | 6.83 | 96  | 92016   | 20.453  | ug/l | 99     |
| 28) Bromochloromethane        | 7.19 | 49  | 82128   | 21.624  | ug/l | 100    |
| 29) Tetrahydrofuran           | 7.22 | 42  | 133614  | 102.146 | ug/l | 99     |
| 30) Chloroform                | 7.37 | 83  | 158083  | 20.656  | ug/l | 99     |
| 31) Cyclohexane               | 7.65 | 56  | 144982  | 20.066  | ug/l | 97     |
| 32) 1,1,1-Trichloroethane     | 7.57 | 97  | 122239  | 20.161  | ug/l | 99     |
| 36) 1,1-Dichloropropene       | 7.79 | 75  | 111343  | 19.275  | ug/l | 98     |
| 37) Ethyl Acetate             | 6.94 | 43  | 85200   | 18.117  | ug/l | 98     |
| 38) Carbon Tetrachloride      | 7.77 | 117 | 103721  | 18.873  | ug/l | 99     |

Data Path : Z:\VOASRV\HPCHEM1\MSVOA N\DATA\VN041719\  
 Data File : VN055103.D  
 Acq On : 17 Apr 2019 13:57  
 Operator : JC/SP  
 Sample : VN0417WBSD01  
 Misc : 5.00mL/MSVOA N/WATER  
 ALS Vial : 13 Sample Multiplier: 1

Instrument :  
 MSVOA\_N  
 ClientSampleId :

Quant Time: Apr 18 03:03:35 2019  
 Quant Method : Z:\VOASRV\HPCHEM1\MSVOA\_N\METHODS\82N041519W.M  
 Quant Title : SW846 8260  
 QLast Update : Mon Apr 15 12:28:28 2019  
 Response via : Initial Calibration

| Internal Standards             | R.T.  | QIon | Response | Conc    | Units  | Dev(Min) |
|--------------------------------|-------|------|----------|---------|--------|----------|
| 39) Methylcyclohexane          | 9.08  | 83   | 117615   | 18.790  | ug/l   | 99       |
| 40) Benzene                    | 8.04  | 78   | 342185   | 19.655  | ug/l   | 100      |
| 41) Methacrylonitrile          | 7.18  | 41   | 50241    | 19.246  | ug/l   | 98       |
| 42) 1,2-Dichloroethane         | 8.12  | 62   | 119520   | 19.773  | ug/l   | 99       |
| 43) Isopropyl Acetate          | 8.17  | 43   | 146890   | 20.271  | ug/l   | 99       |
| 44) Trichloroethene            | 8.83  | 130  | 86575    | 19.854  | ug/l   | 98       |
| 45) 1,2-Dichloropropane        | 9.12  | 63   | 97534    | 20.088  | ug/l   | 99       |
| 46) Dibromomethane             | 9.21  | 93   | 56809    | 20.556  | ug/l   | 99       |
| 47) Bromodichloromethane       | 9.40  | 83   | 113818   | 19.976  | ug/l   | 99       |
| 48) Methyl methacrylate        | 9.20  | 41   | 72341    | 20.142  | ug/l   | 99       |
| 49) 1,4-Dioxane                | 9.20  | 88   | 16595    | 493.173 | ug/l   | 98       |
| 51) 4-Methyl-2-Pentanone       | 9.99  | 43   | 428798   | 102.428 | ug/l   | 98       |
| 52) Toluene                    | 10.16 | 92   | 204220   | 20.481  | ug/l   | 99       |
| 53) t-1,3-Dichloropropene      | 10.38 | 75   | 100241   | 20.132  | ug/l   | 99       |
| 54) cis-1,3-Dichloropropene    | 9.84  | 75   | 126413   | 20.455  | ug/l   | 98       |
| 55) 1,1,2-Trichloroethane      | 10.56 | 97   | 77093    | 20.068  | ug/l   | 97       |
| 56) Ethyl methacrylate         | 10.43 | 69   | 95947    | 20.811  | ug/l   | 97       |
| 57) 1,3-Dichloropropane        | 10.71 | 76   | 129552   | 19.807  | ug/l   | 97       |
| 58) 2-Chloroethyl Vinyl ether  | 9.70  | 63   | 177124   | 94.448  | ug/l   | 99       |
| 59) 2-Hexanone                 | 10.75 | 43   | 260275   | 98.986  | ug/l   | 97       |
| 60) Dibromochloromethane       | 10.90 | 129  | 77116    | 20.557  | ug/l   | 100      |
| 61) 1,2-Dibromoethane          | 11.01 | 107  | 73676    | 20.836  | ug/l   | 97       |
| 64) Tetrachloroethene          | 10.63 | 164  | 82423    | 19.022  | ug/l   | 95       |
| 65) Chlorobenzene              | 11.43 | 112  | 211598   | 19.727  | ug/l   | 100      |
| 66) 1,1,1,2-Tetrachloroethane  | 11.51 | 131  | 78194    | 19.821  | ug/l   | 99       |
| 67) Ethyl Benzene              | 11.51 | 91   | 378893   | 19.780  | ug/l   | 98       |
| 68) m/p-Xylenes                | 11.62 | 106  | 277357   | 39.986  | ug/l   | 99       |
| 69) o-Xylene                   | 11.95 | 106  | 136617   | 20.335  | ug/l   | 100      |
| 70) Styrene                    | 11.96 | 104  | 220966   | 20.319  | ug/l   | 98       |
| 71) Bromoform                  | 12.12 | 173  | 45328    | 20.046  | ug/l # | 100      |
| 73) Isopropylbenzene           | 12.25 | 105  | 364217   | 19.146  | ug/l   | 99       |
| 74) N-amyl acetate             | 12.07 | 43   | 109528   | 20.454  | ug/l   | 99       |
| 75) 1,1,2,2-Tetrachloroethane  | 12.50 | 83   | 99939    | 19.634  | ug/l   | 98       |
| 76) 1,2,3-Trichloropropane     | 12.55 | 75   | 109363   | 28.369  | ug/l # | 100      |
| 77) Bromobenzene               | 12.53 | 156  | 89689    | 18.912  | ug/l   | 98       |
| 78) n-propylbenzene            | 12.59 | 91   | 394072   | 19.174  | ug/l   | 99       |
| 79) 2-Chlorotoluene            | 12.67 | 91   | 249233   | 19.442  | ug/l   | 100      |
| 80) 1,3,5-Trimethylbenzene     | 12.73 | 105  | 297318   | 19.368  | ug/l   | 100      |
| 81) trans-1,4-Dichloro-2-buten | 12.30 | 75   | 18901    | 19.607  | ug/l   | 98       |
| 82) 4-Chlorotoluene            | 12.77 | 91   | 238175   | 19.914  | ug/l   | 98       |
| 83) tert-Butylbenzene          | 12.99 | 119  | 254956   | 19.666  | ug/l   | 99       |
| 84) 1,2,4-Trimethylbenzene     | 13.04 | 105  | 287502   | 19.762  | ug/l   | 100      |
| 85) sec-Butylbenzene           | 13.17 | 105  | 328321   | 19.874  | ug/l   | 100      |
| 86) p-Isopropyltoluene         | 13.29 | 119  | 281743   | 19.879  | ug/l   | 99       |
| 87) 1,3-Dichlorobenzene        | 13.28 | 146  | 142664   | 19.791  | ug/l   | 100      |
| 88) 1,4-Dichlorobenzene        | 13.36 | 146  | 135140   | 19.660  | ug/l   | 98       |
| 89) n-Butylbenzene             | 13.61 | 91   | 203839   | 19.374  | ug/l   | 100      |
| 90) Hexachloroethane           | 13.87 | 117  | 43890    | 19.032  | ug/l   | 99       |
| 91) 1,2-Dichlorobenzene        | 13.65 | 146  | 144975   | 19.989  | ug/l   | 99       |
| 92) 1,2-Dibromo-3-Chloropropan | 14.27 | 75   | 12205    | 19.472  | ug/l   | 97       |

Data Path : Z:\VOASRV\HPCHEM1\MSVOA N\DATA\VN041719\  
 Data File : VN055103.D  
 Acq On : 17 Apr 2019 13:57  
 Operator : JC/SP  
 Sample : VN0417WBSD01  
 Misc : 5.00mL/MSVOA N/WATER  
 ALS Vial : 13 Sample Multiplier: 1

Instrument :  
 MSVOA\_N  
 ClientSampleId :

Quant Time: Apr 18 03:03:35 2019  
 Quant Method : Z:\VOASRV\HPCHEM1\MSVOA\_N\METHODS\82N041519W.M  
 Quant Title : SW846 8260  
 QLast Update : Mon Apr 15 12:28:28 2019  
 Response via : Initial Calibration

| Internal Standards         | R.T.  | QIon | Response | Conc   | Units | Dev(Min) |
|----------------------------|-------|------|----------|--------|-------|----------|
| 93) 1,2,4-Trichlorobenzene | 14.91 | 180  | 52768    | 17.868 | ug/l  | 98       |
| 94) Hexachlorobutadiene    | 15.01 | 225  | 46336    | 20.685 | ug/l  | 99       |
| 95) Naphthalene            | 15.13 | 128  | 115343   | 17.153 | ug/l  | 99       |
| 96) 1,2,3-Trichlorobenzene | 15.31 | 180  | 56839    | 20.315 | ug/l  | 99       |

(#) = qualifier out of range (m) = manual integration (+) = signals summed

Data Path : Z:\VOASRV\HPCHEM1\MSVOA N\DATA\VN041719\  
 Data File : VN055103.D  
 Acq On : 17 Apr 2019 13:57  
 Operator : JC/SP  
 Sample : VN0417WBSD01  
 Misc : 5.00mL/MSVOA N/WATER  
 ALS Vial : 13 Sample Multiplier: 1

Instrument :  
 MSVOA\_N  
 Client Sampled :

Quant Time: Apr 18 03:03:35 2019  
 Quant Method : Z:\VOASRV\HPCHEM1\MSVOA\_N\METHODS\82N041519W.M  
 Quant Title : SW846 8260  
 QLast Update : Mon Apr 15 12:28:28 2019  
 Response via : Initial Calibration

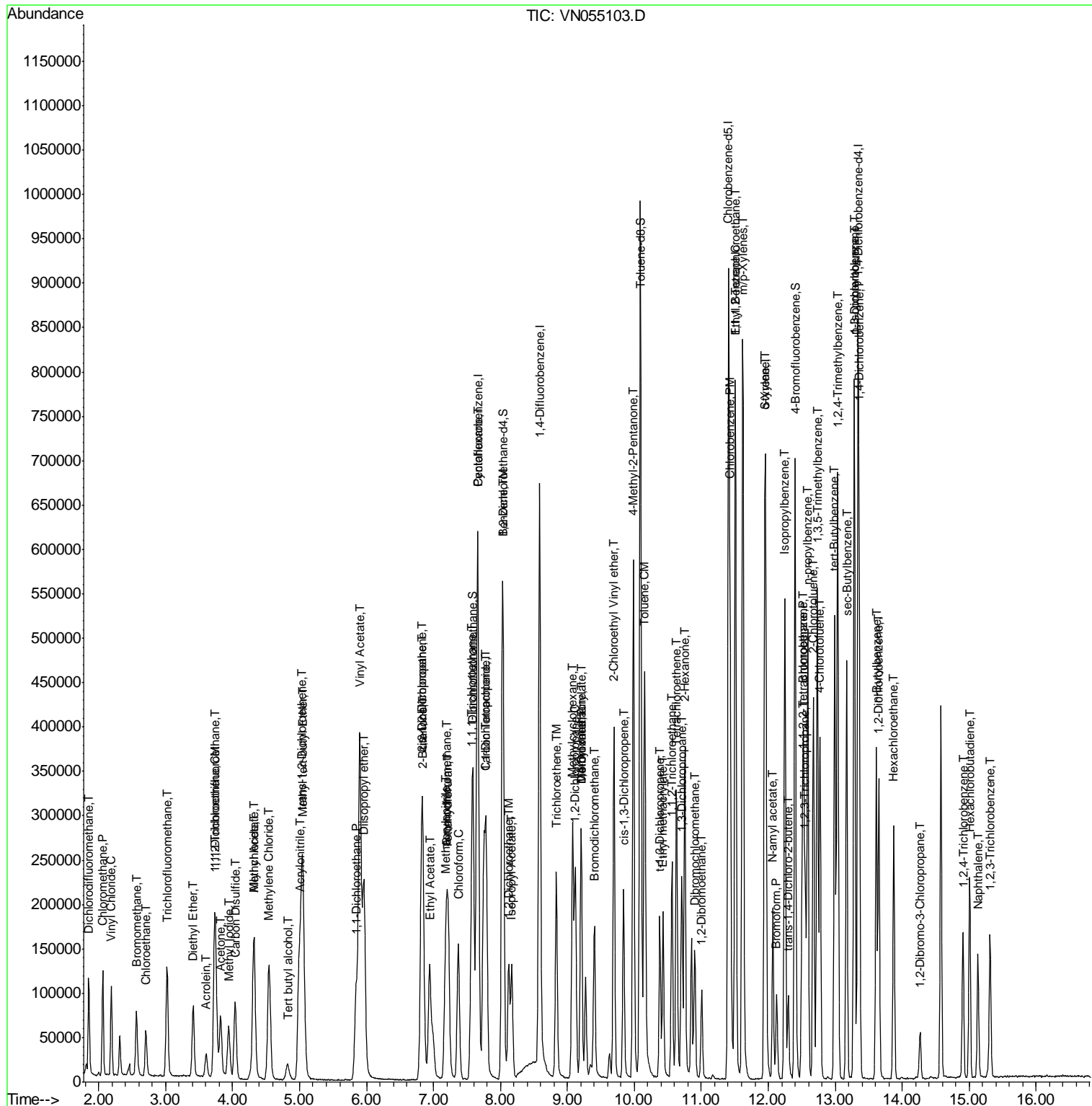

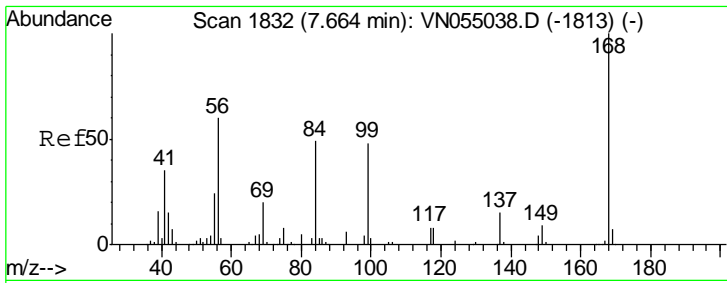

#1  
 Pentafluorobenzene  
 Concen: 50.000 ug/l  
 RT: 7.66 min Scan# 1832  
 Delta R.T. 0.00 min  
 Lab File: VN055103.D  
 Acq: 17 Apr 2019 13:57

Instrument :  
 MSVOA\_N  
 ClientSampled :

Tgt Ion: 168 Resp: 370446  
 Ion Ratio Lower Upper  
 168 100  
 99 51.3 41.9 62.9

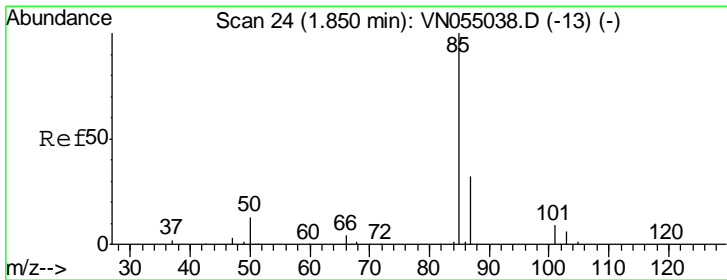
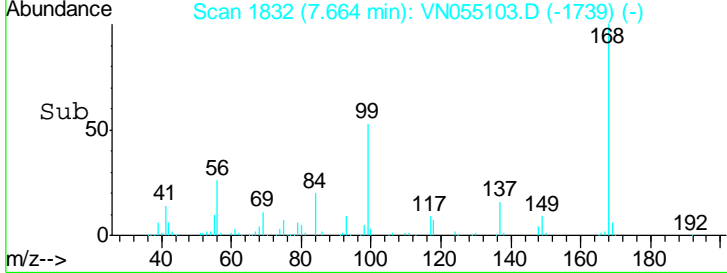
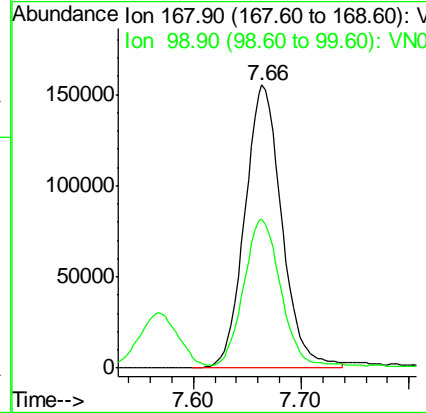
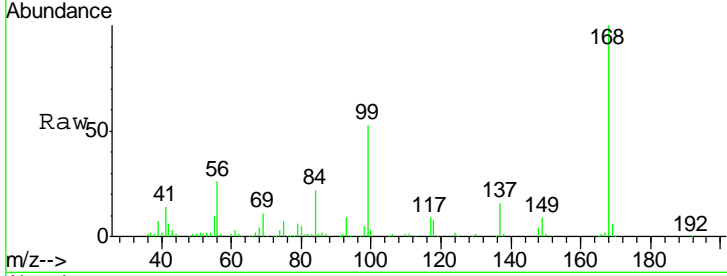

#2  
 Dichlorodifluoromethane  
 Concen: 19.645 ug/l  
 RT: 1.85 min Scan# 24  
 Delta R.T. 0.00 min  
 Lab File: VN055103.D  
 Acq: 17 Apr 2019 13:57

Tgt Ion: 85 Resp: 82706  
 Ion Ratio Lower Upper  
 85 100  
 87 31.7 16.1 48.3

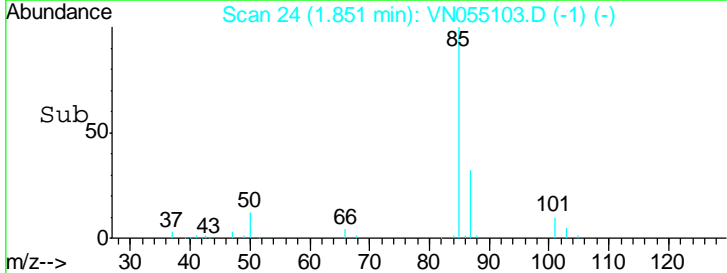
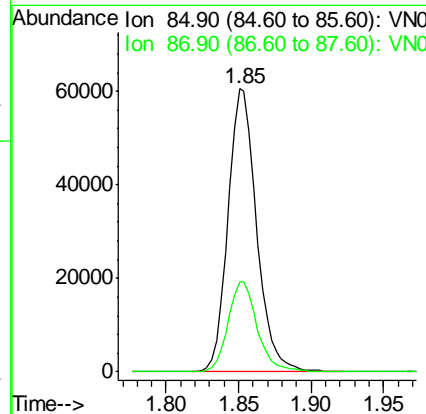
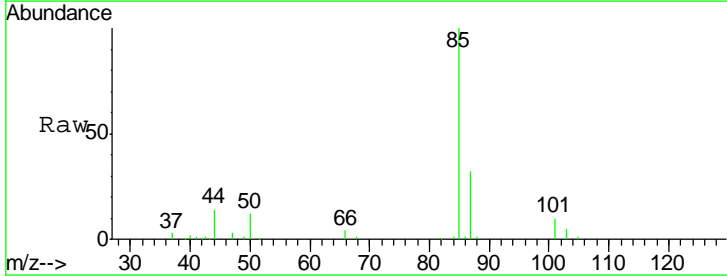

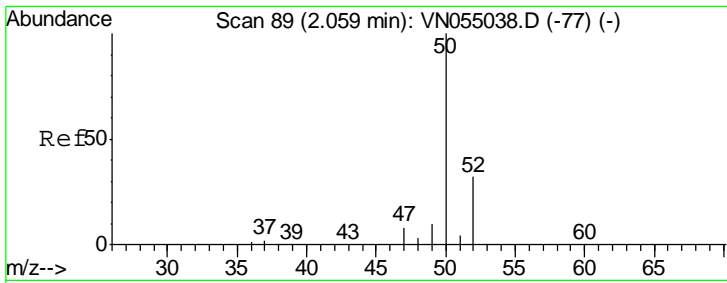

#3  
 Chloromethane  
 Concen: 19.601 ug/l  
 RT: 2.06 min Scan# 89  
 Delta R.T. 0.00 min  
 Lab File: VN055103.D  
 Acq: 17 Apr 2019 13:57

Instrument :  
 MSVOA\_N  
 ClientSampled :

| Tgt Ion | Resp   | Lower | Upper |
|---------|--------|-------|-------|
| 50      | 107630 |       |       |
| 52      | 33.0   | 26.6  | 40.0  |

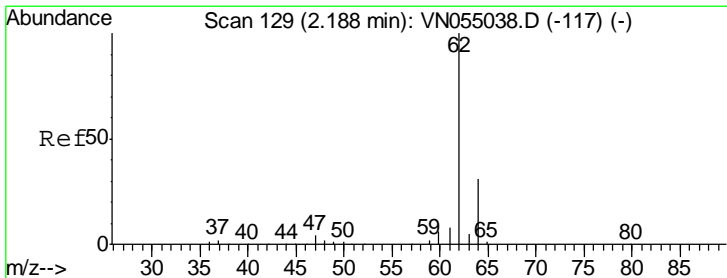
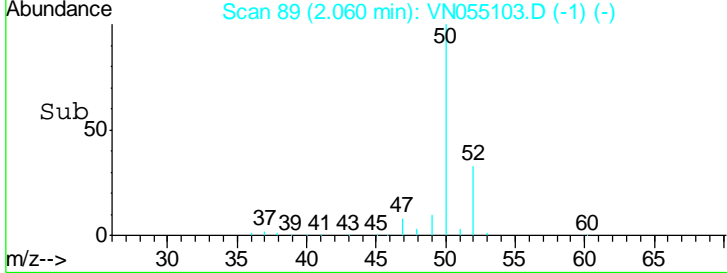
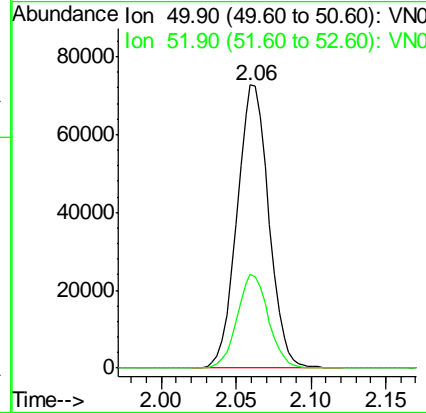
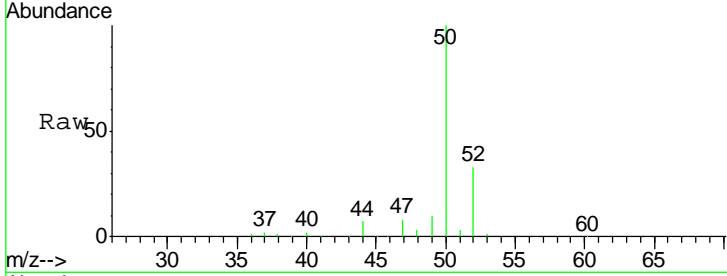

#4  
 Vinyl Chloride  
 Concen: 19.443 ug/l  
 RT: 2.19 min Scan# 129  
 Delta R.T. 0.00 min  
 Lab File: VN055103.D  
 Acq: 17 Apr 2019 13:57

| Tgt Ion | Resp  | Lower | Upper |
|---------|-------|-------|-------|
| 62      | 89735 |       |       |
| 64      | 30.3  | 25.8  | 38.6  |

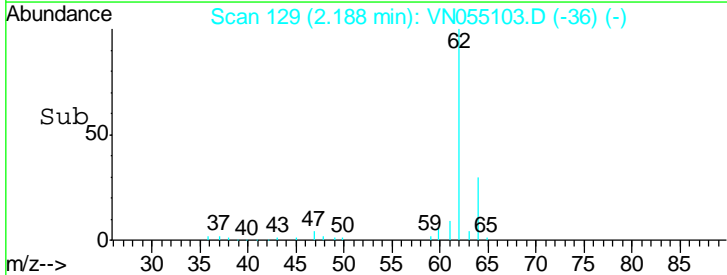
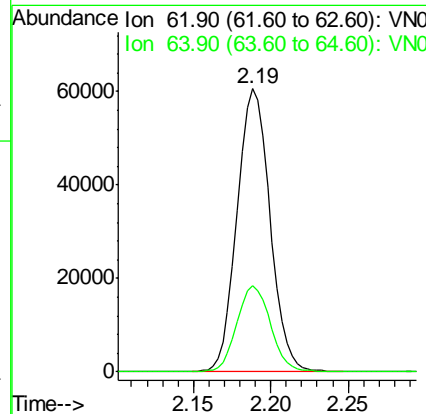
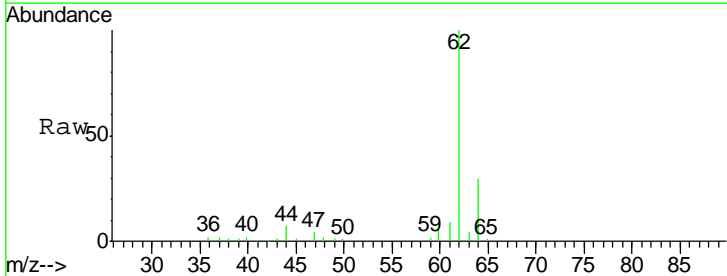

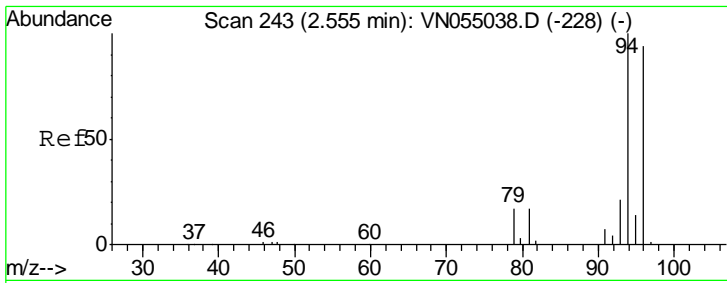

#5  
 Bromomethane  
 Concen: 19.574 ug/l  
 RT: 2.56 min Scan# 246  
 Delta R.T. 0.01 min  
 Lab File: VN055103.D  
 Acq: 17 Apr 2019 13:57

Instrument :  
 MSVOA\_N  
 ClientSampled :

Tgt Ion: 94 Resp: 51108  
 Ion Ratio Lower Upper  
 94 100  
 96 89.4 76.2 114.4

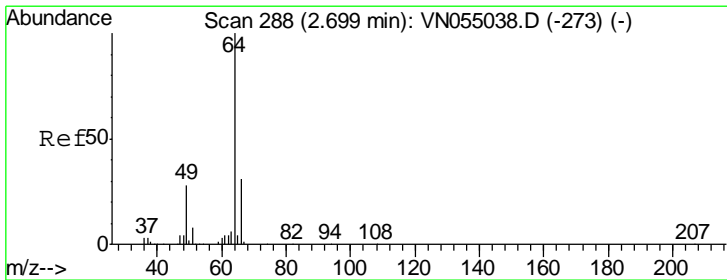
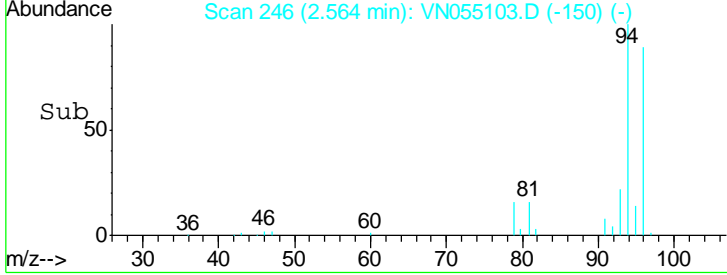
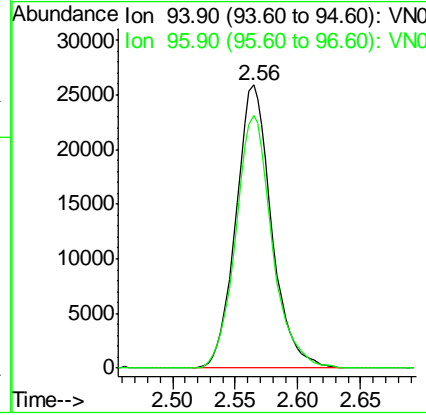
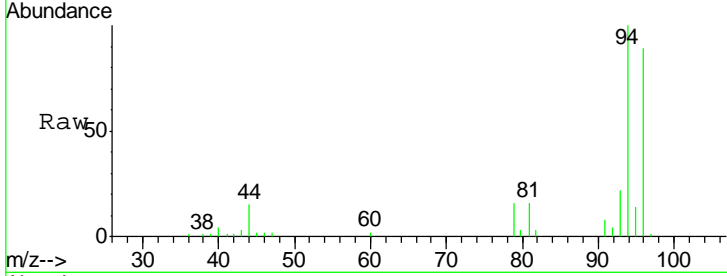

#6  
 Chloroethane  
 Concen: 19.298 ug/l  
 RT: 2.71 min Scan# 290  
 Delta R.T. 0.01 min  
 Lab File: VN055103.D  
 Acq: 17 Apr 2019 13:57

Tgt Ion: 64 Resp: 48032  
 Ion Ratio Lower Upper  
 64 100  
 66 34.5 26.6 40.0

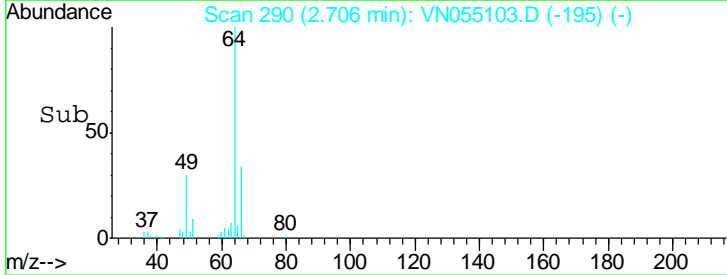
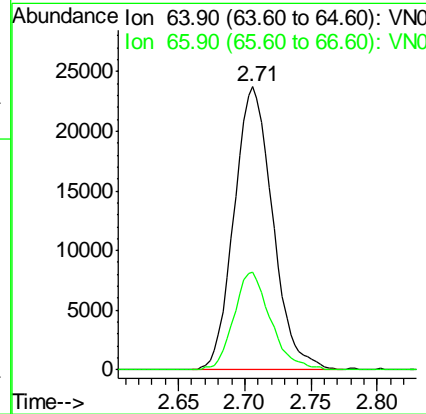
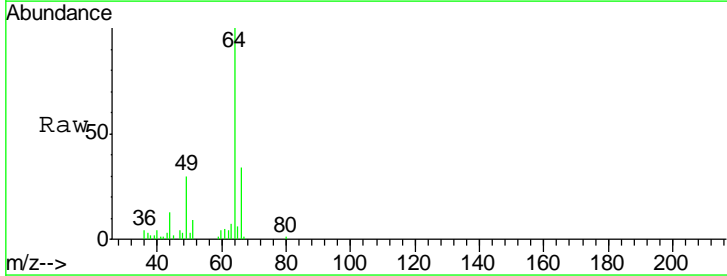

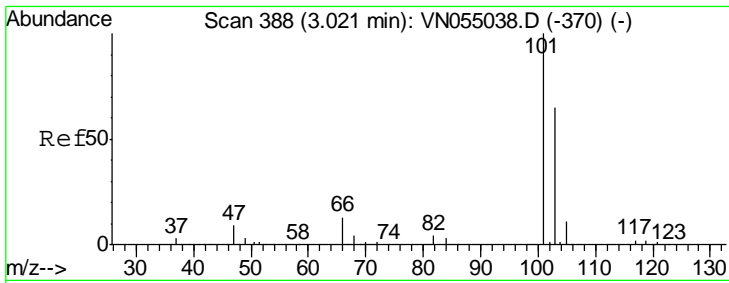

#7  
 Trichlorofluoromethane  
 Concen: 19.987 ug/l  
 RT: 3.02 min Scan# 388  
 Delta R.T. 0.00 min  
 Lab File: VN055103.D  
 Acq: 17 Apr 2019 13:57

Instrument :  
 MSVOA\_N  
 ClientSampled :

| Tgt Ion | Resp   | Lower | Upper |
|---------|--------|-------|-------|
| 101     | 115366 |       |       |
| 103     | 65.3   | 52.5  | 78.7  |

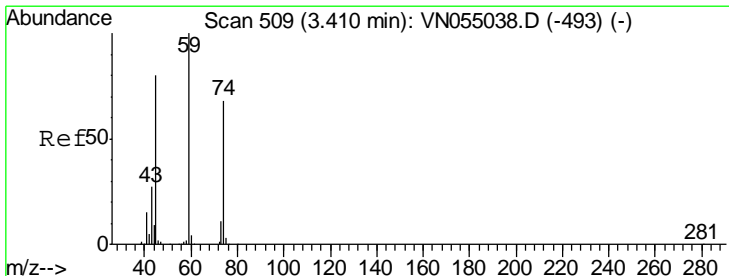
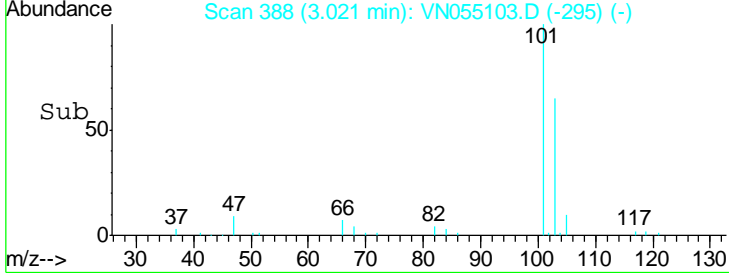
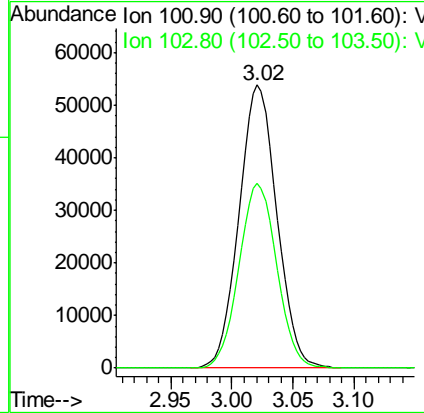
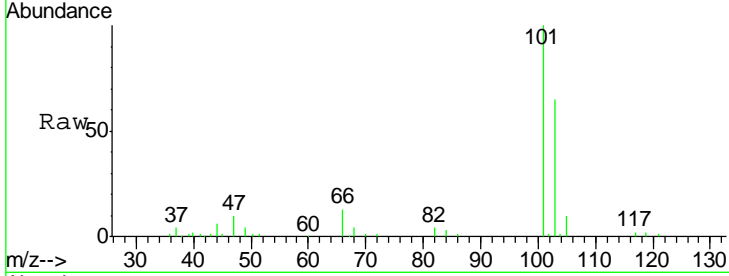

#8  
 Diethyl Ether  
 Concen: 20.323 ug/l  
 RT: 3.41 min Scan# 509  
 Delta R.T. 0.00 min  
 Lab File: VN055103.D  
 Acq: 17 Apr 2019 13:57

| Tgt Ion | Resp  | Lower | Upper |
|---------|-------|-------|-------|
| 74      | 37444 |       |       |
| 45      | 116.3 | 55.7  | 167.1 |

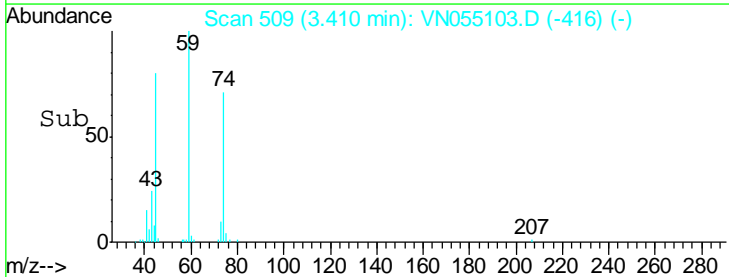
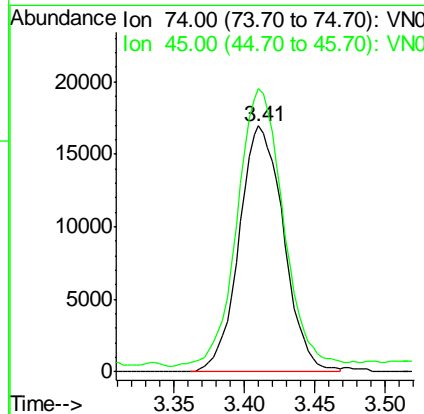
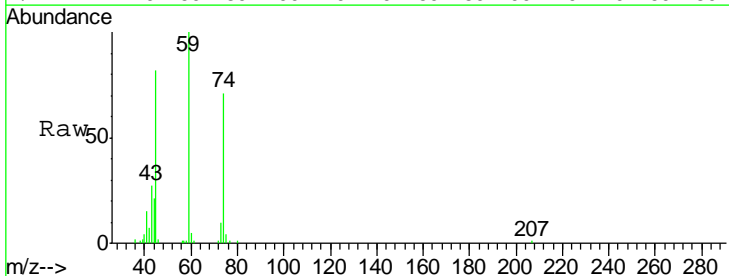



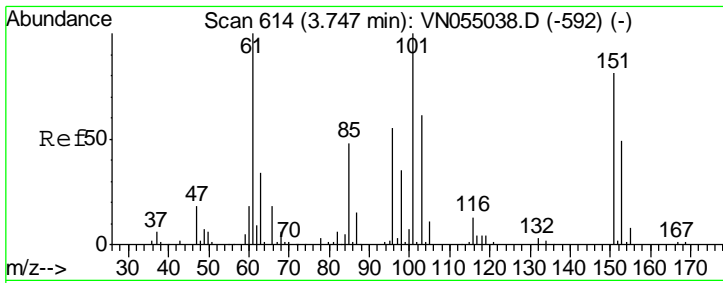

#9  
 1,1,2-Trichlorotrifluoroethane  
 Concen: 19.414 ug/l  
 RT: 3.75 min Scan# 615  
 Delta R.T. 0.00 min  
 Lab File: VN055103.D  
 Acq: 17 Apr 2019 13:57

Instrument :  
 MSVOA\_N  
 ClientSampled :

| Tgt Ion | Resp  | Lower | Upper |
|---------|-------|-------|-------|
| 101     | 58642 |       |       |
| 85      | 45.6  | 36.9  | 55.3  |
| 151     | 78.8  | 64.4  | 96.6  |

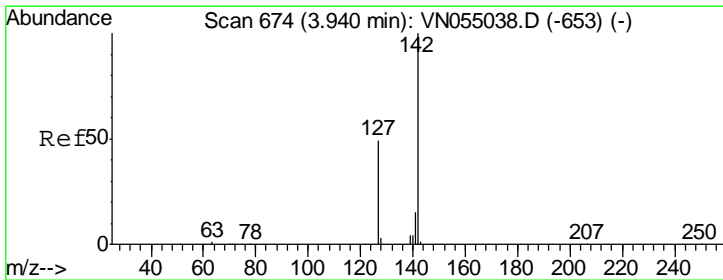
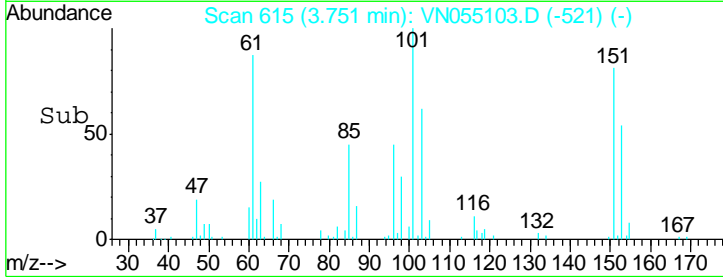
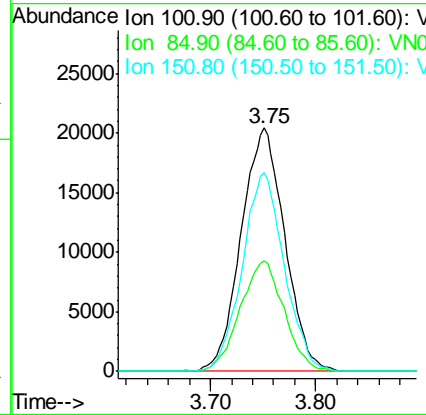
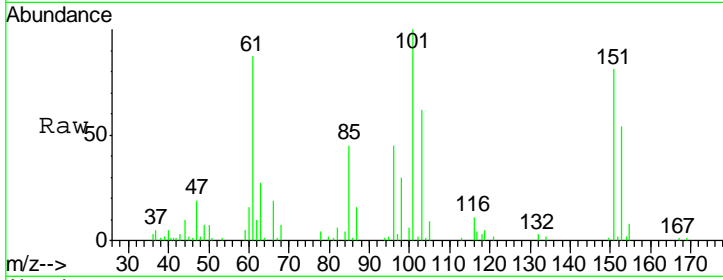

#10  
 Methyl Iodide  
 Concen: 18.518 ug/l  
 RT: 3.94 min Scan# 675  
 Delta R.T. 0.00 min  
 Lab File: VN055103.D  
 Acq: 17 Apr 2019 13:57

| Tgt Ion | Resp  | Lower | Upper |
|---------|-------|-------|-------|
| 142     | 86803 |       |       |
| 127     | 48.3  | 37.9  | 56.9  |
| 141     | 14.5  | 11.8  | 17.8  |

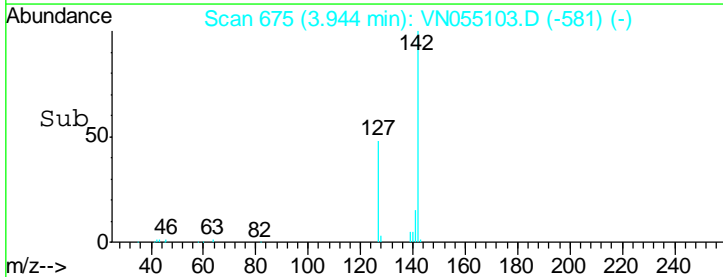
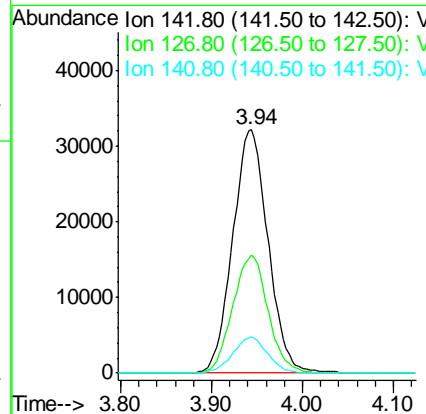
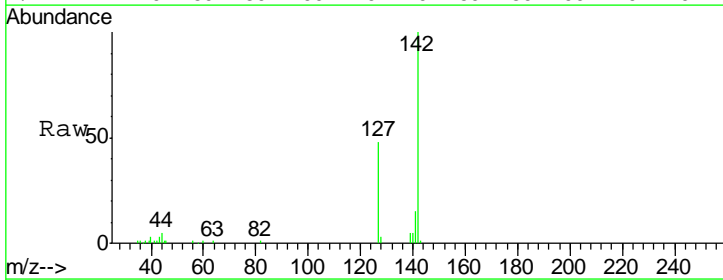

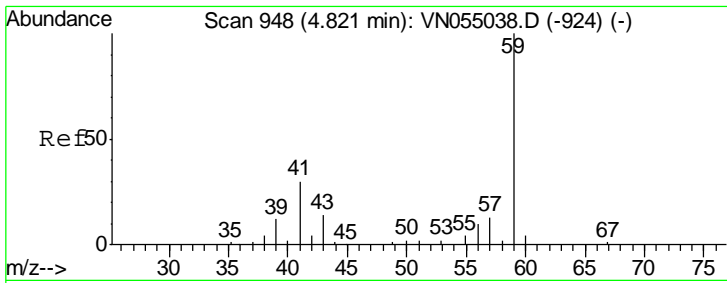

#11  
 Tert butyl alcohol  
 Concen: 47.894 ug/l  
 RT: 4.82 min Scan# 946  
 Delta R.T. -0.01 min  
 Lab File: VN055103.D  
 Acq: 17 Apr 2019 13:57

Instrument :  
 MSVOA\_N  
 ClientSampled :

| Tgt Ion | Resp  | Lower | Upper |
|---------|-------|-------|-------|
| 59      | 12927 |       |       |
| 57      | 25.0  | 8.3   | 12.5# |

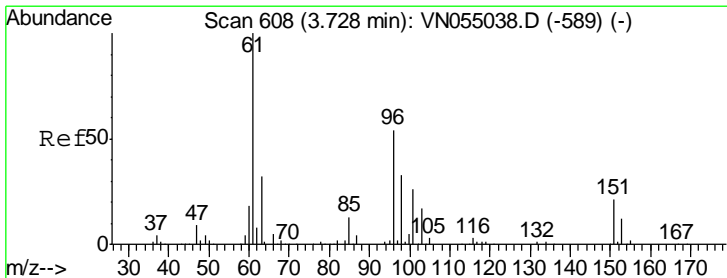
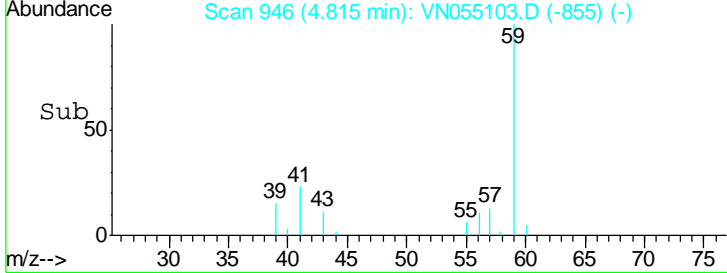
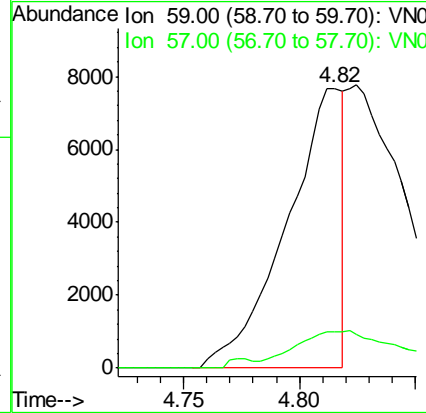
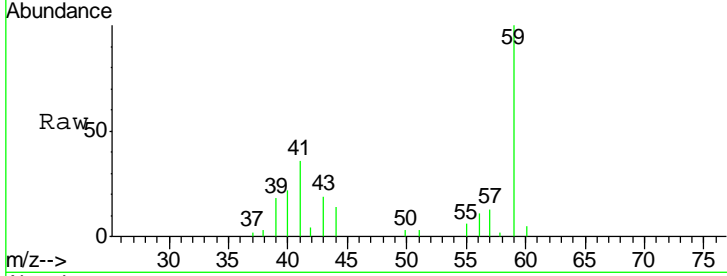

#12  
 1,1-Dichloroethene  
 Concen: 19.184 ug/l  
 RT: 3.73 min Scan# 608  
 Delta R.T. 0.00 min  
 Lab File: VN055103.D  
 Acq: 17 Apr 2019 13:57

| Tgt Ion | Resp  | Lower | Upper |
|---------|-------|-------|-------|
| 96      | 56405 |       |       |
| 61      | 192.0 | 154.2 | 231.4 |
| 98      | 64.0  | 52.9  | 79.3  |

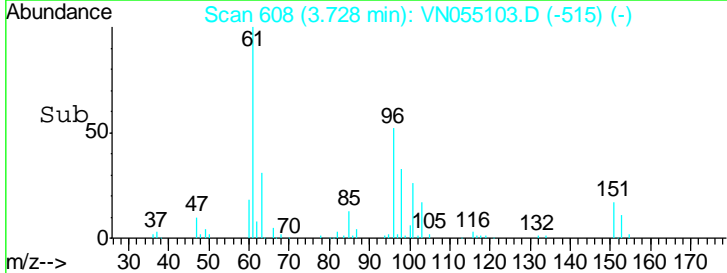
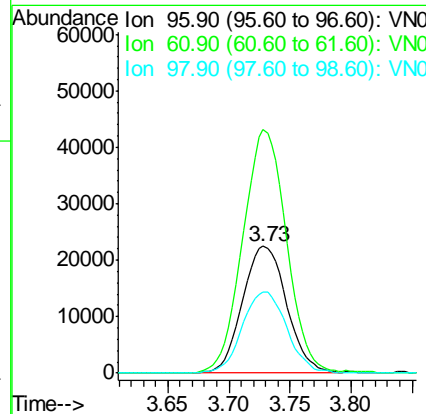
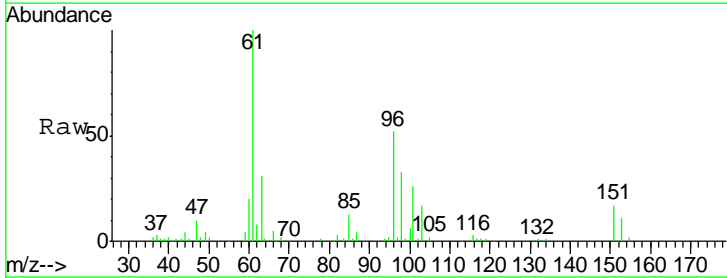

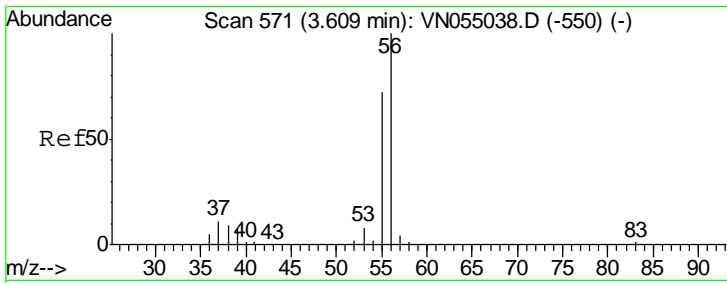

#13  
 Acrolein  
 Concen: 82.680 ug/l  
 RT: 3.61 min Scan# 570  
 Delta R.T. -0.00 min  
 Lab File: VN055103.D  
 Acq: 17 Apr 2019 13:57

Instrument :  
 MSVOA\_N  
 ClientSampled :

| Tgt Ion | Resp | Lower | Upper |
|---------|------|-------|-------|
| 56      | 100  |       |       |
| 55      | 73.7 | 59.5  | 89.3  |

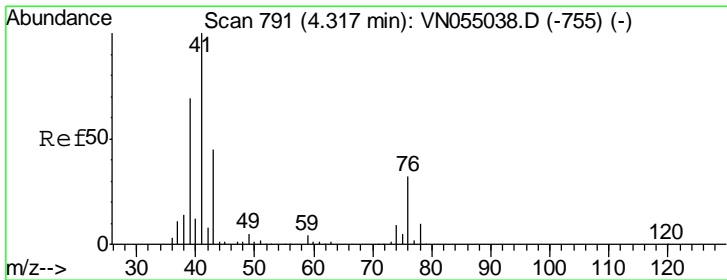
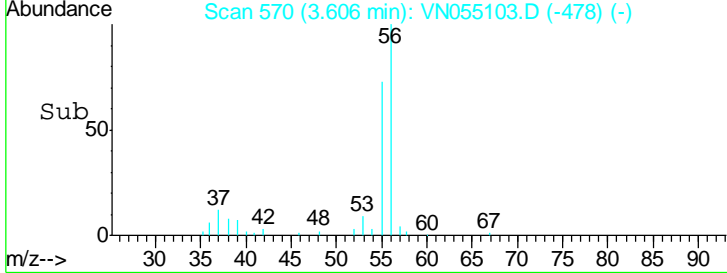
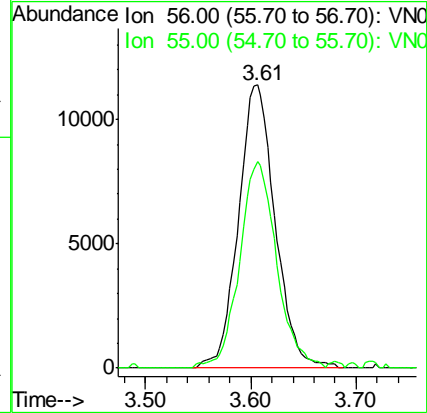
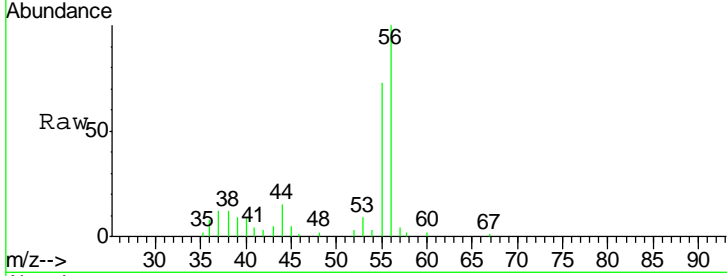

#14  
 Allyl chloride  
 Concen: 20.129 ug/l  
 RT: 4.31 min Scan# 790  
 Delta R.T. -0.00 min  
 Lab File: VN055103.D  
 Acq: 17 Apr 2019 13:57

| Tgt Ion | Resp | Lower | Upper |
|---------|------|-------|-------|
| 41      | 100  |       |       |
| 39      | 66.1 | 52.7  | 79.1  |
| 76      | 28.9 | 23.2  | 34.8  |

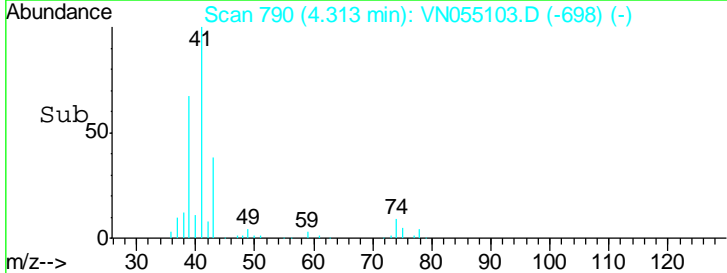
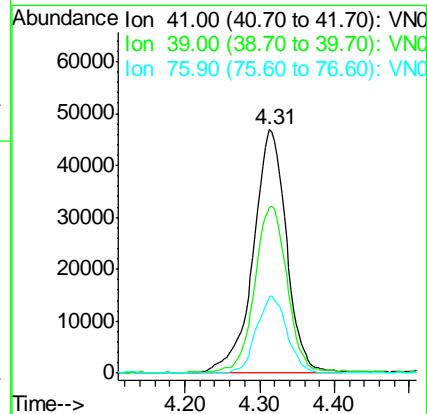
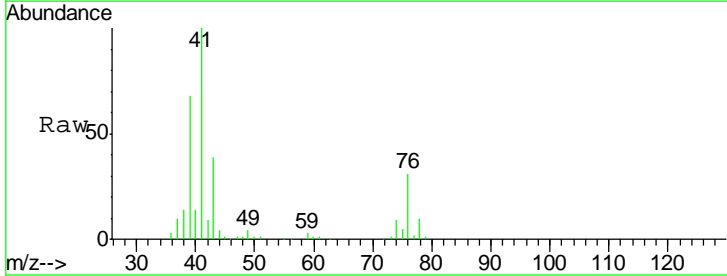

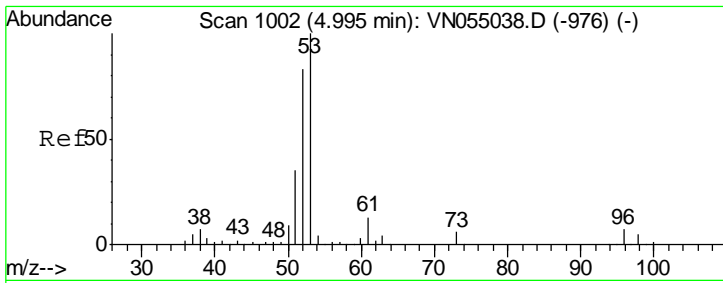

#15  
 Acrylonitrile  
 Concen: 103.656 ug/l  
 RT: 4.99 min Scan# 1001  
 Delta R.T. -0.00 min  
 Lab File: VN055103.D  
 Acq: 17 Apr 2019 13:57

Instrument :  
 MSVOA\_N  
 ClientSampled :

| Tgt Ion | Resp | Lower | Upper |
|---------|------|-------|-------|
| 53      | 100  |       |       |
| 52      | 82.3 | 65.9  | 98.9  |
| 51      | 36.8 | 29.7  | 44.5  |

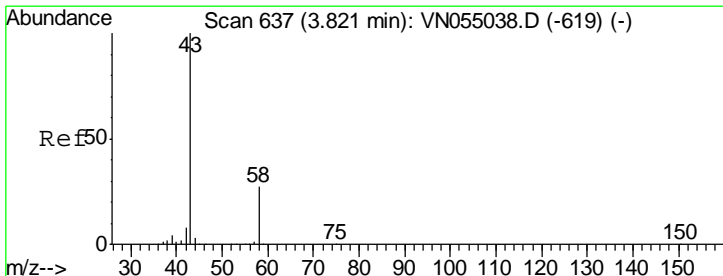
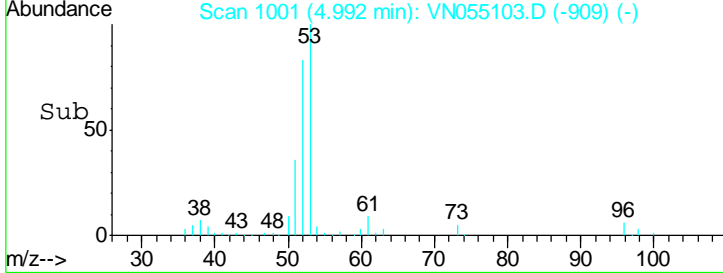
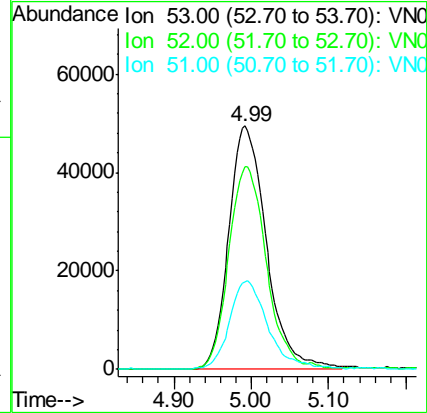
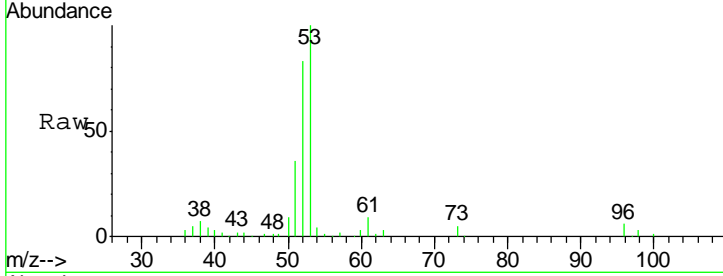

#16  
 Acetone  
 Concen: 87.065 ug/l  
 RT: 3.82 min Scan# 637  
 Delta R.T. 0.00 min  
 Lab File: VN055103.D  
 Acq: 17 Apr 2019 13:57

| Tgt Ion | Resp | Lower | Upper |
|---------|------|-------|-------|
| 43      | 100  |       |       |
| 58      | 25.2 | 20.9  | 31.3  |

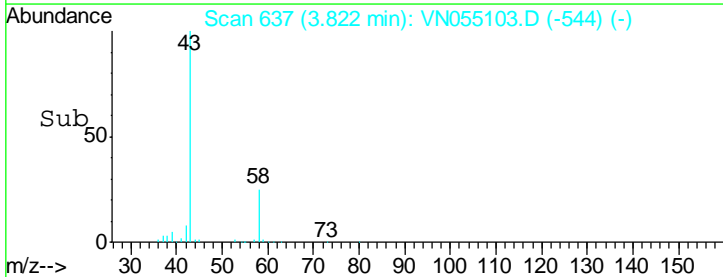
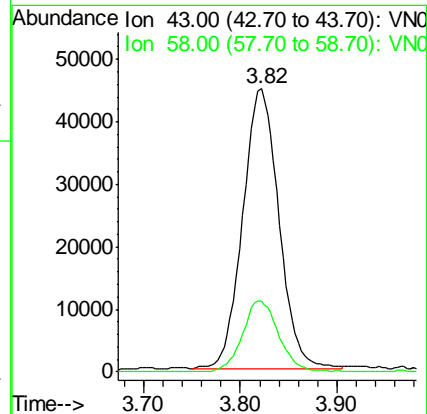
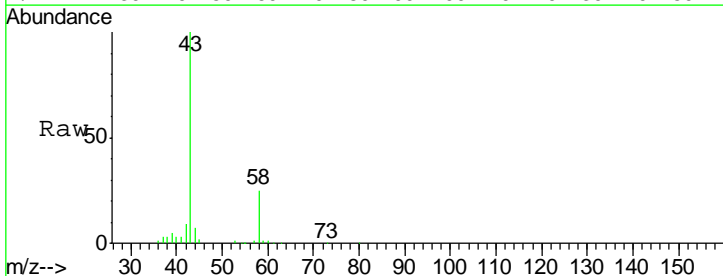

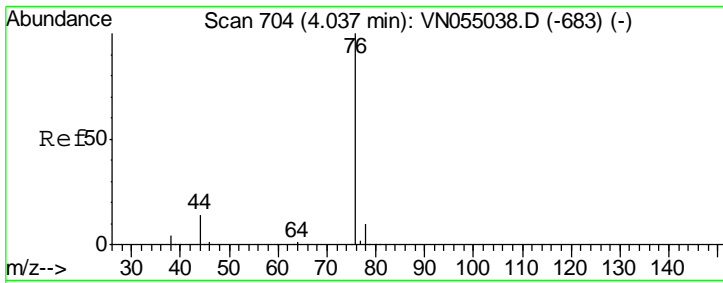

#17  
 Carbon Disulfide  
 Concen: 17.693 ug/l  
 RT: 4.04 min Scan# 704  
 Delta R.T. 0.00 min  
 Lab File: VN055103.D  
 Acq: 17 Apr 2019 13:57

Instrument :  
 MSVOA\_N  
 ClientSampled :

| Tgt Ion | Resp   | Lower | Upper |
|---------|--------|-------|-------|
| 76      | 167929 |       |       |
| 78      | 9.1    | 7.2   | 10.8  |

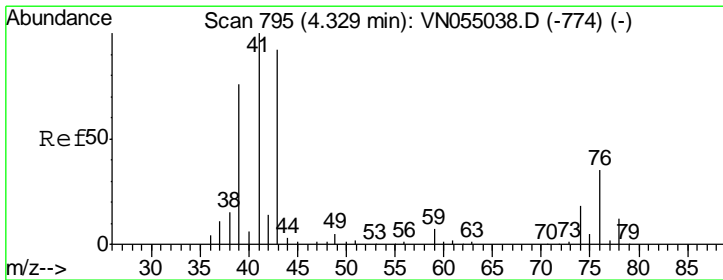
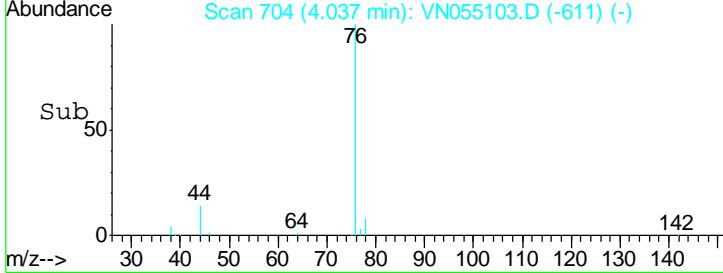
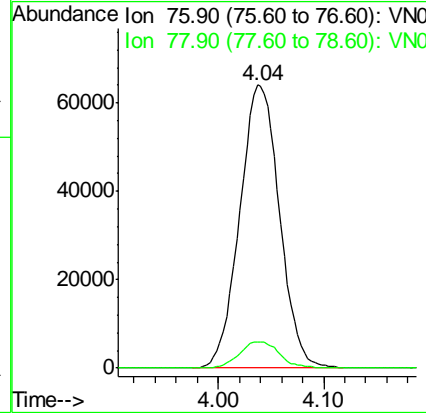
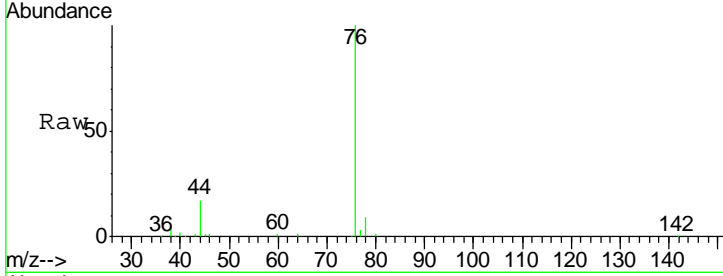

#18  
 Methyl Acetate  
 Concen: 21.265 ug/l  
 RT: 4.33 min Scan# 795  
 Delta R.T. 0.00 min  
 Lab File: VN055103.D  
 Acq: 17 Apr 2019 13:57

| Tgt Ion | Resp  | Lower | Upper |
|---------|-------|-------|-------|
| 43      | 82882 |       |       |
| 74      | 20.5  | 16.1  | 24.1  |

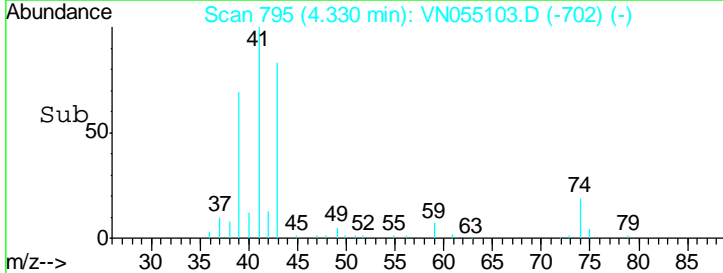
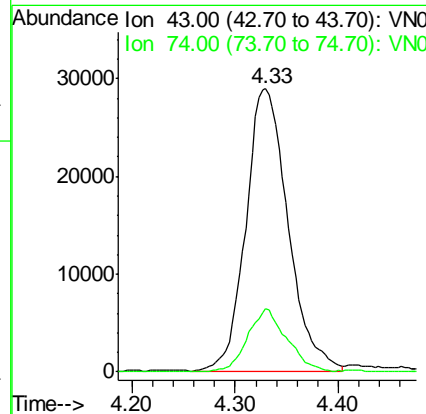
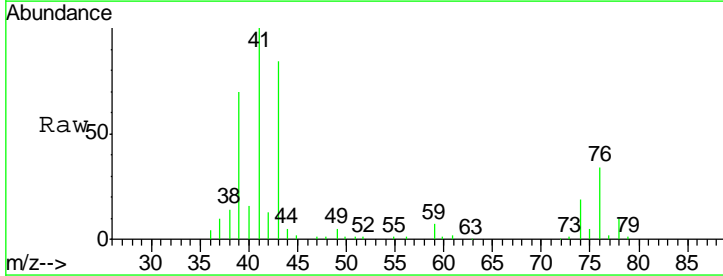

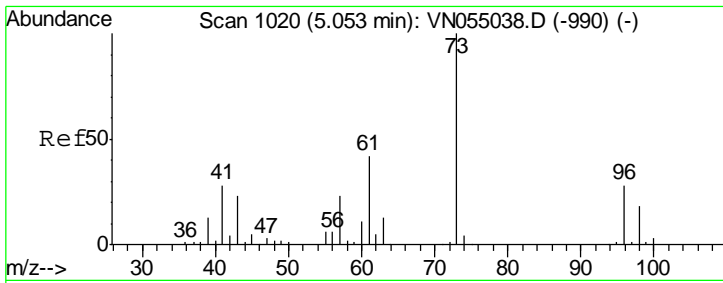

#19  
 Methyl tert-butyl Ether  
 Concen: 20.762 ug/l  
 RT: 5.06 min Scan# 1021  
 Delta R.T. 0.00 min  
 Lab File: VN055103.D  
 Acq: 17 Apr 2019 13:57

Instrument :  
 MSVOA\_N  
 ClientSampled :

| Tgt Ion | Resp   | Lower | Upper |
|---------|--------|-------|-------|
| 73      | 218371 |       |       |
| 57      | 24.8   | 19.0  | 28.4  |

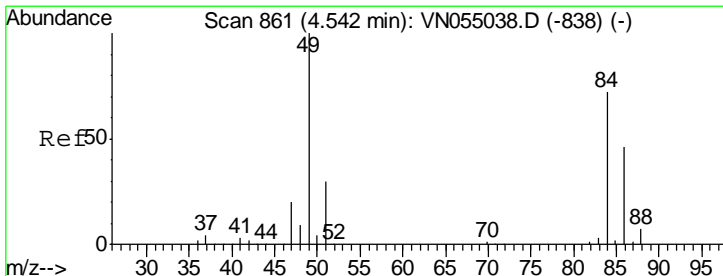
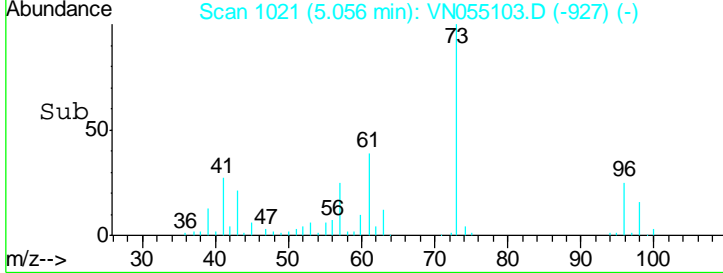
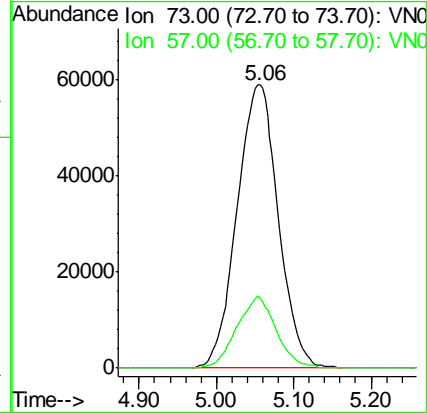
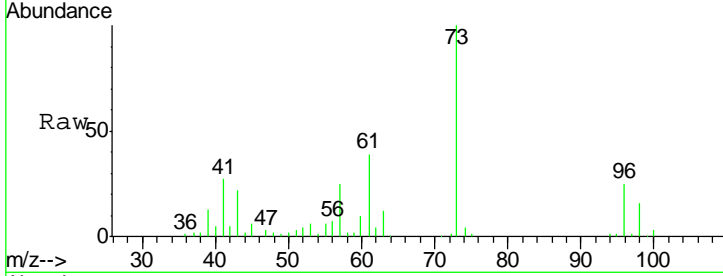

#20  
 Methylene Chloride  
 Concen: 19.507 ug/l  
 RT: 4.54 min Scan# 861  
 Delta R.T. 0.00 min  
 Lab File: VN055103.D  
 Acq: 17 Apr 2019 13:57

| Tgt Ion | Resp  | Lower | Upper |
|---------|-------|-------|-------|
| 84      | 91647 |       |       |
| 49      | 139.5 | 109.4 | 164.2 |
| 51      | 41.2  | 32.2  | 48.4  |
| 86      | 64.2  | 49.3  | 73.9  |

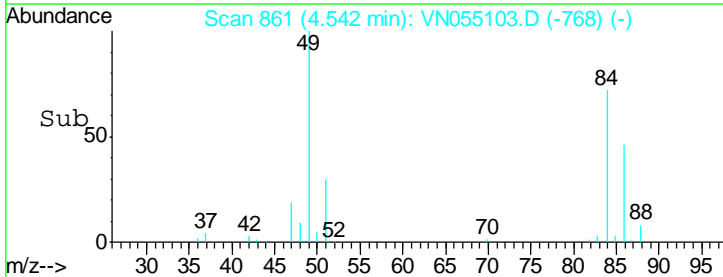
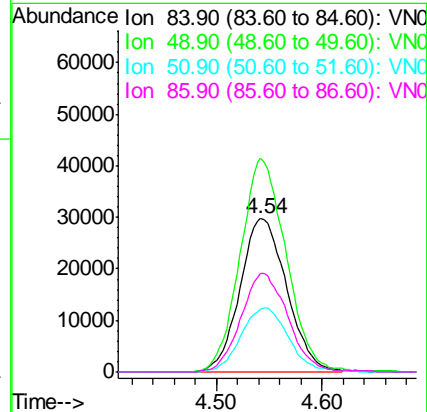
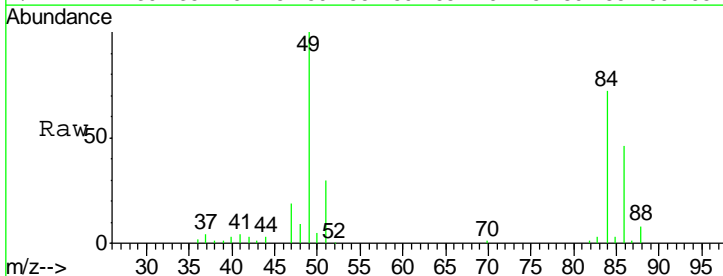

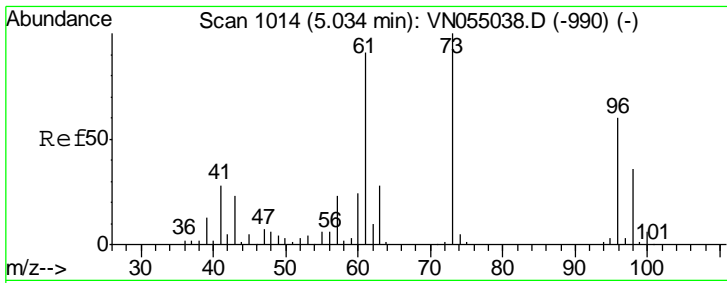

#21  
 trans-1,2-Dichloroethene  
 Concen: 19.674 ug/l  
 RT: 5.04 min Scan# 1015  
 Delta R.T. 0.00 min  
 Lab File: VN055103.D  
 Acq: 17 Apr 2019 13:57

Instrument :  
 MSVOA\_N  
 ClientSampled :

| Tgt Ion | Resp  | Lower | Upper |
|---------|-------|-------|-------|
| 96      | 78237 |       |       |
| 61      | 148.1 | 114.9 | 172.3 |
| 98      | 62.7  | 48.4  | 72.6  |

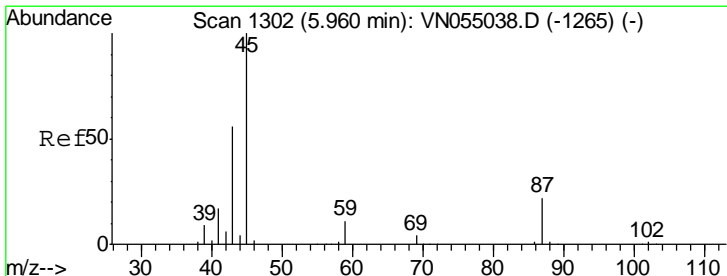
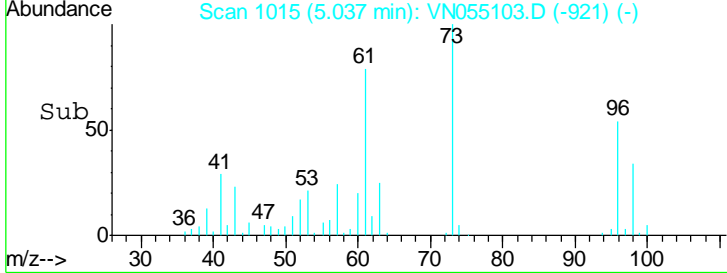
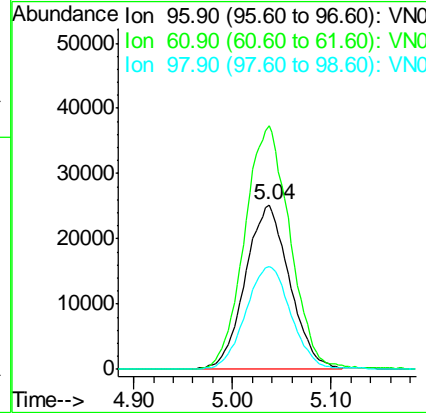
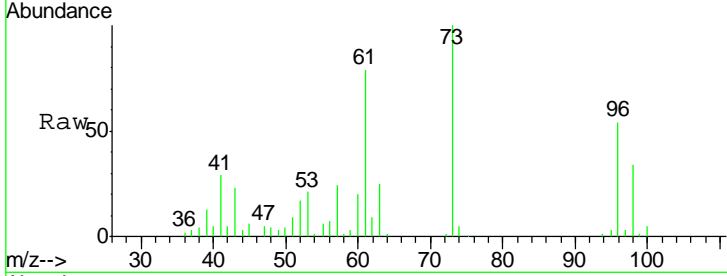

#22  
 Diisopropyl ether  
 Concen: 20.739 ug/l  
 RT: 5.96 min Scan# 1302  
 Delta R.T. 0.00 min  
 Lab File: VN055103.D  
 Acq: 17 Apr 2019 13:57

| Tgt Ion | Resp   | Lower | Upper |
|---------|--------|-------|-------|
| 45      | 306832 |       |       |
| 43      | 59.6   | 44.8  | 67.2  |
| 87      | 24.3   | 18.9  | 28.3  |
| 59      | 10.3   | 7.9   | 11.9  |

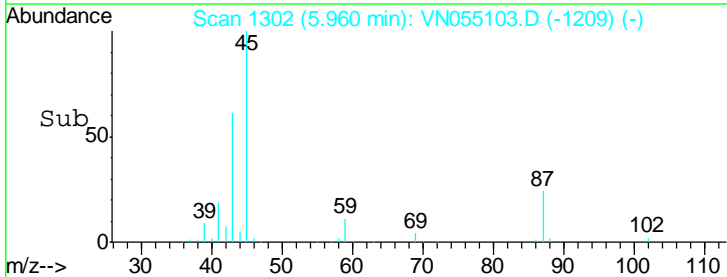
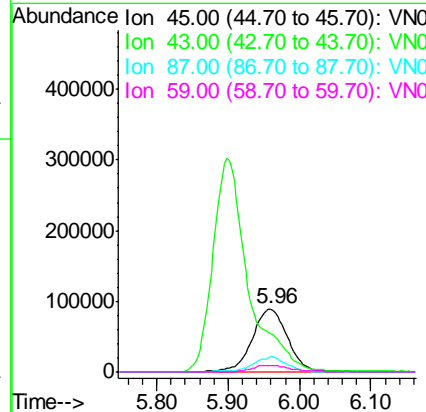
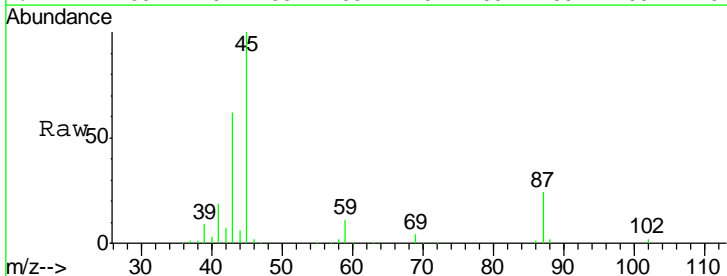

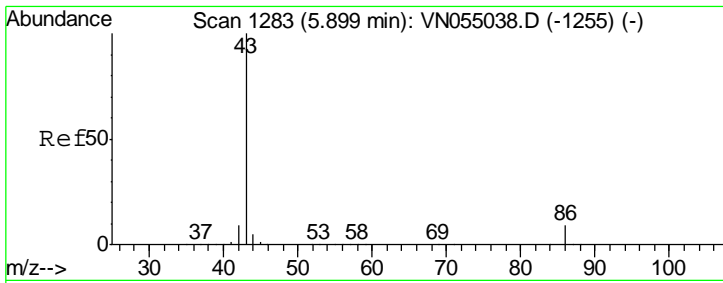

#23  
 Vinyl Acetate  
 Concen: 106.169 ug/l  
 RT: 5.90 min Scan# 1283  
 Delta R.T. 0.00 min  
 Lab File: VN055103.D  
 Acq: 17 Apr 2019 13:57

Instrument :  
 MSVOA\_N  
 ClientSampled :

Tgt Ion: 43 Resp: 1038266

| Ion | Ratio | Lower | Upper |
|-----|-------|-------|-------|
| 43  | 100   |       |       |
| 86  | 8.6   | 7.0   | 10.4  |

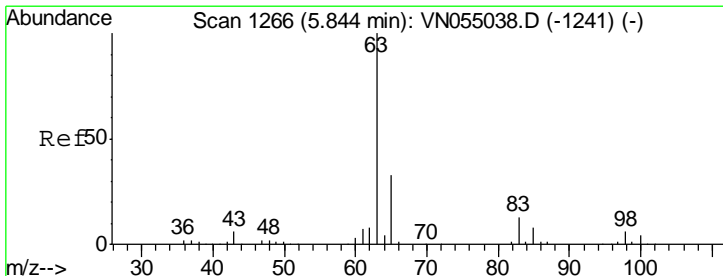
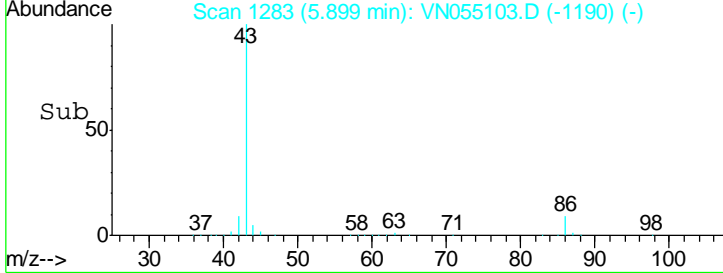
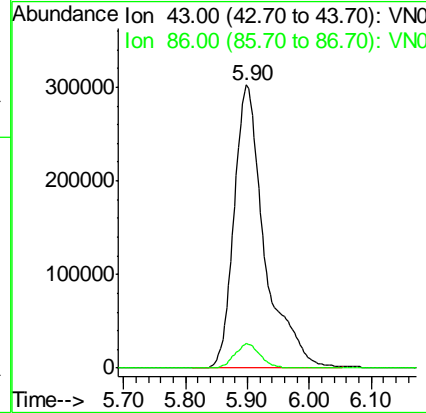
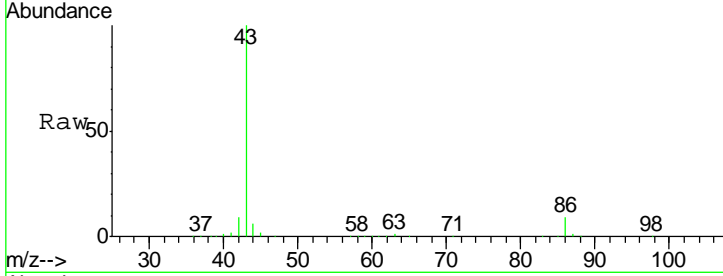

#24  
 1,1-Dichloroethane  
 Concen: 20.618 ug/l  
 RT: 5.84 min Scan# 1266  
 Delta R.T. 0.00 min  
 Lab File: VN055103.D  
 Acq: 17 Apr 2019 13:57

Tgt Ion: 63 Resp: 162445

| Ion | Ratio | Lower | Upper |
|-----|-------|-------|-------|
| 63  | 100   |       |       |
| 98  | 6.1   | 2.8   | 8.4   |
| 100 | 4.0   | 2.0   | 5.8   |

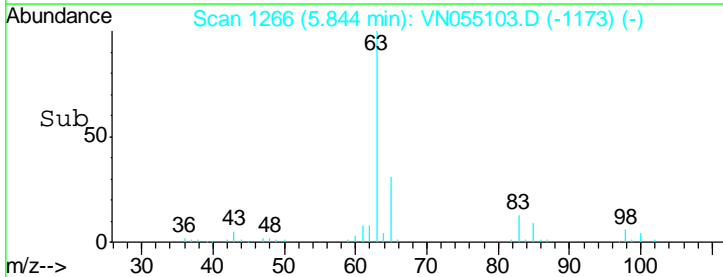
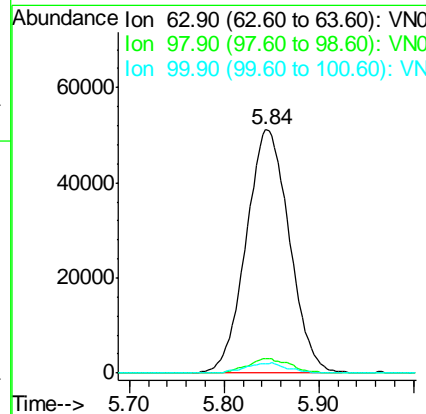
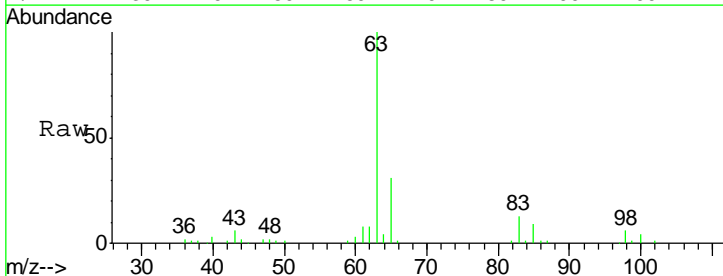



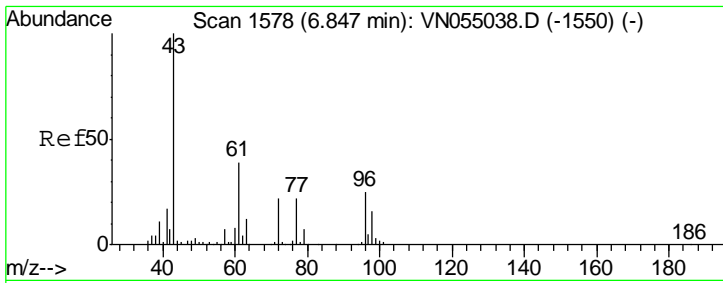

#25  
 2-Butanone  
 Concen: 97.099 ug/l  
 RT: 6.85 min Scan# 1578  
 Delta R.T. 0.00 min  
 Lab File: VN055103.D  
 Acq: 17 Apr 2019 13:57

Instrument :  
 MSVOA\_N  
 ClientSampled :

Tot Ion: 43 Resp: 193685  
 Ion Ratio Lower Upper  
 43 100  
 72 23.5 18.1 27.1

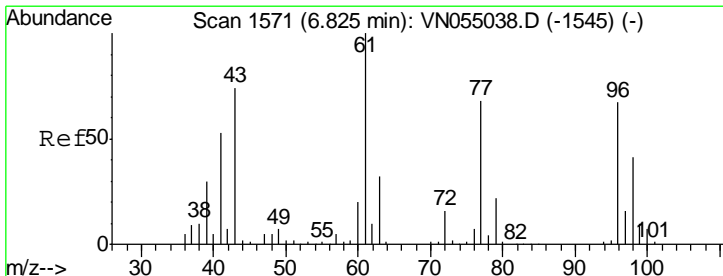
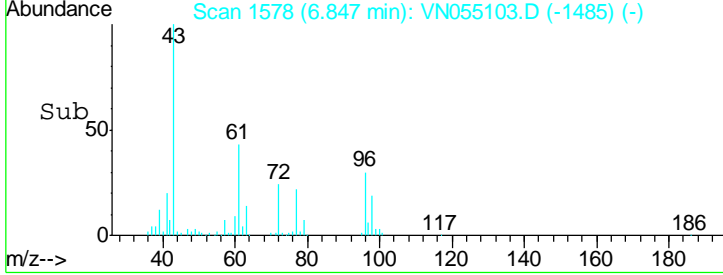
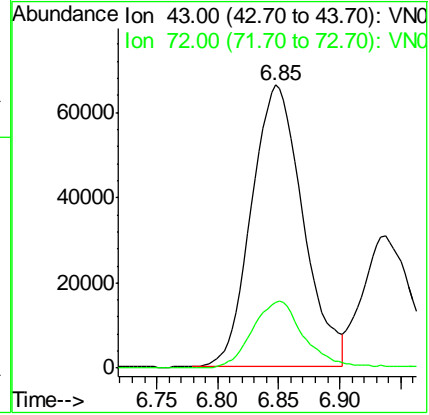
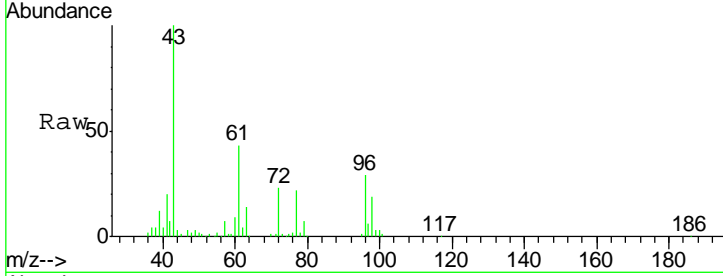

#26  
 2,2-Dichloropropane  
 Concen: 19.350 ug/l  
 RT: 6.82 min Scan# 1571  
 Delta R.T. 0.00 min  
 Lab File: VN055103.D  
 Acq: 17 Apr 2019 13:57

Tgt Ion: 77 Resp: 96221  
 Ion Ratio Lower Upper  
 77 100  
 97 23.0 11.3 33.9

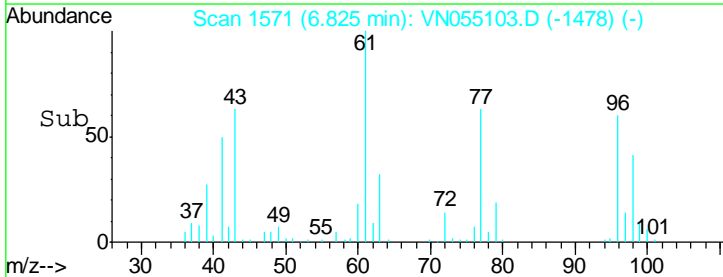
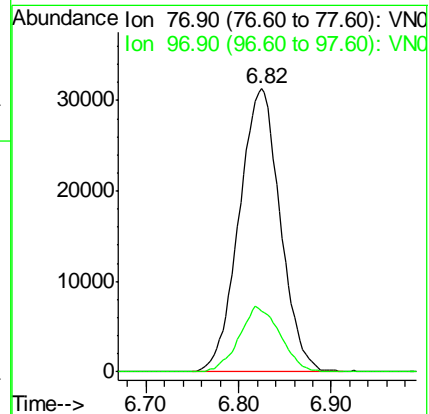
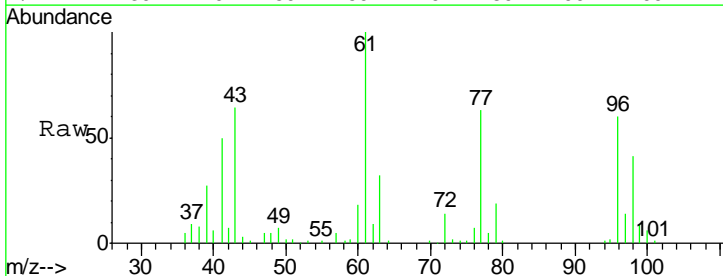

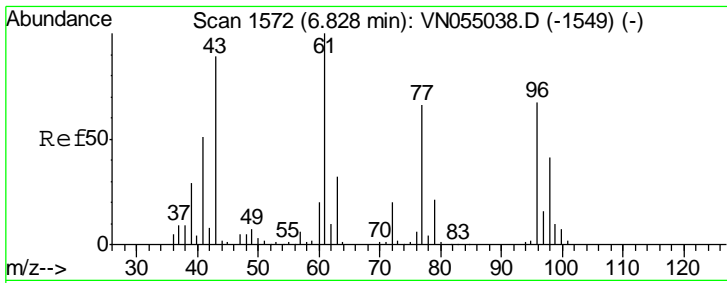

#27  
 cis-1,2-Dichloroethene  
 Concen: 20.453 ug/l  
 RT: 6.83 min Scan# 1573  
 Delta R.T. 0.00 min  
 Lab File: VN055103.D  
 Acq: 17 Apr 2019 13:57

Instrument :  
 MSVOA\_N  
 ClientSampled :

| Tgt Ion   | Resp  | Lower | Upper |
|-----------|-------|-------|-------|
| 96        | 92016 |       |       |
| Ion Ratio |       |       |       |
| 96        | 100   |       |       |
| 61        | 156.4 | 0.0   | 311.0 |
| 98        | 64.2  | 0.0   | 127.4 |

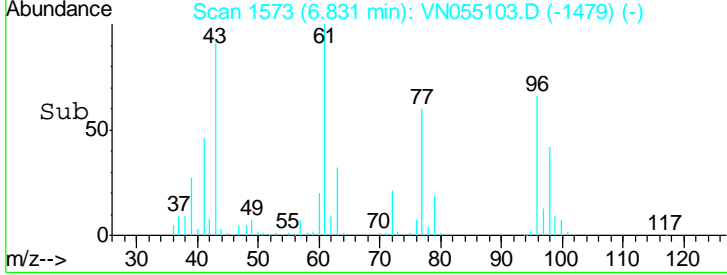
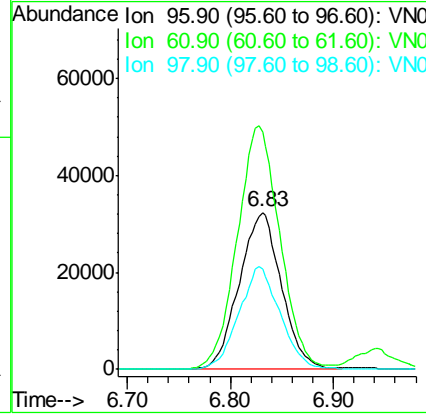
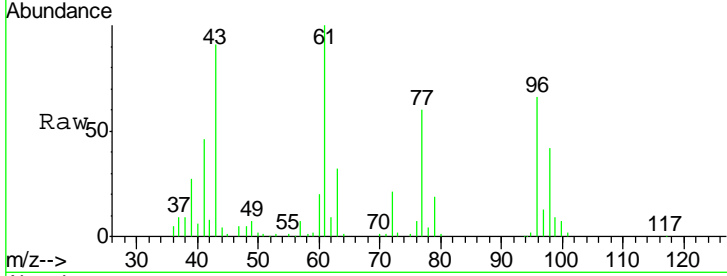

#28  
 Bromochloromethane  
 Concen: 21.624 ug/l  
 RT: 7.19 min Scan# 1686  
 Delta R.T. 0.00 min  
 Lab File: VN055103.D  
 Acq: 17 Apr 2019 13:57

| Tgt Ion   | Resp  | Lower | Upper |
|-----------|-------|-------|-------|
| 49        | 82128 |       |       |
| Ion Ratio |       |       |       |
| 49        | 100   |       |       |
| 129       | 1.6   | 0.0   | 2.0   |
| 130       | 66.6  | 53.4  | 80.2  |

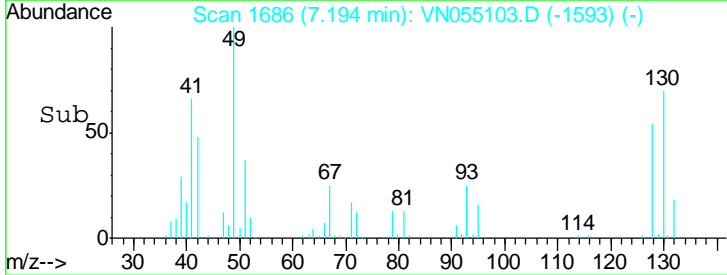
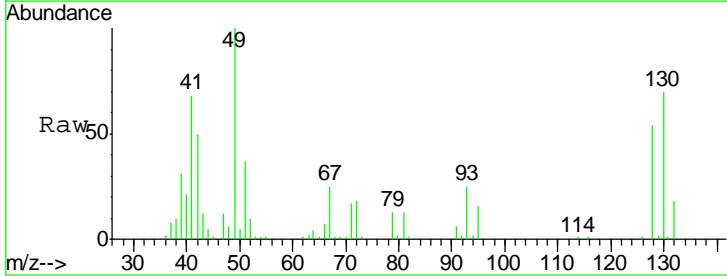
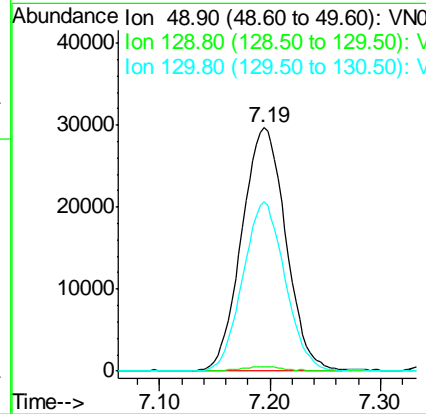
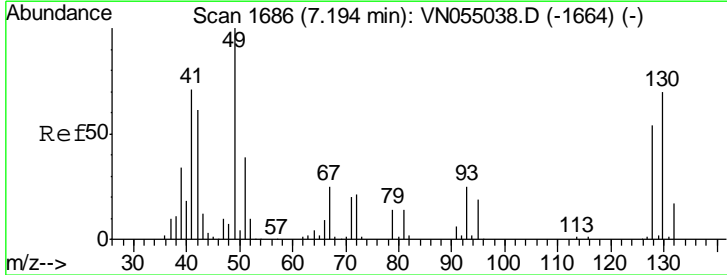

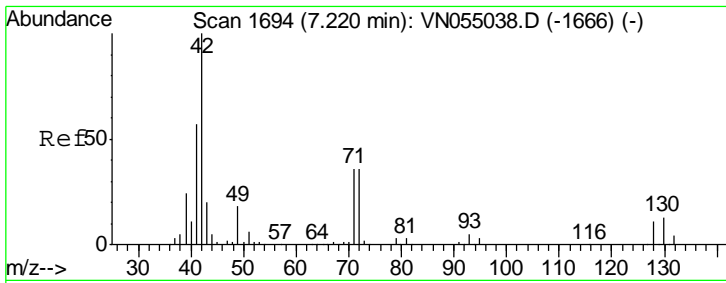

#29  
 Tetrahydrofuran  
 Concen: 102.146 ug/l  
 RT: 7.22 min Scan# 1694  
 Delta R.T. 0.00 min  
 Lab File: VN055103.D  
 Acq: 17 Apr 2019 13:57

Instrument :  
 MSVOA\_N  
 ClientSampled :

| Tgt Ion | Resp   | Lower | Upper |
|---------|--------|-------|-------|
| 42      | 133614 |       |       |
| 72      | 35.8   | 29.4  | 44.0  |
| 71      | 34.3   | 27.8  | 41.6  |

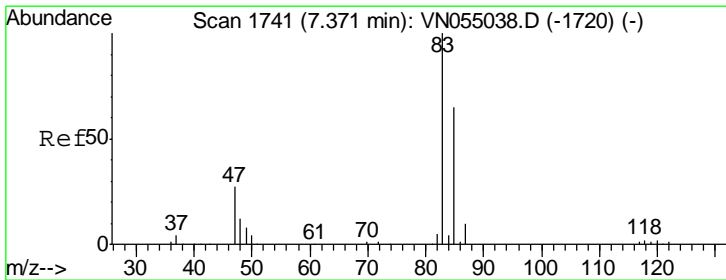
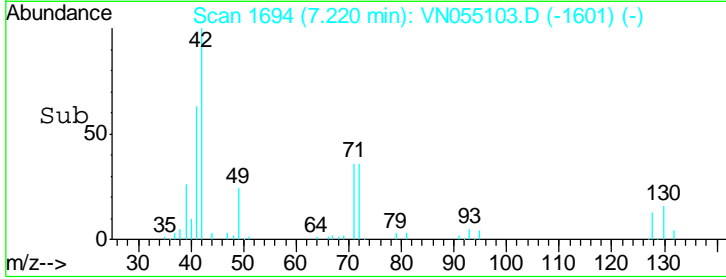
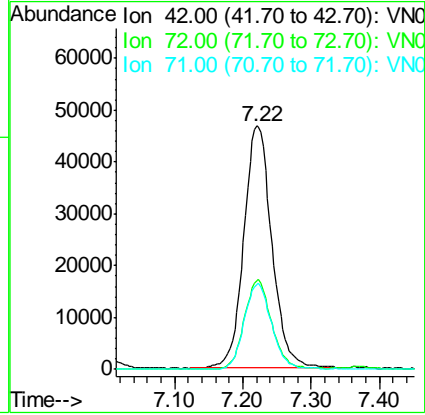
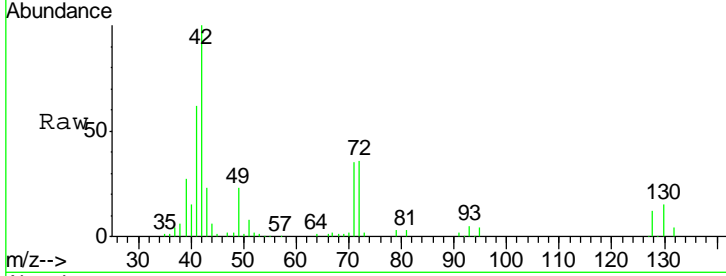

#30  
 Chloroform  
 Concen: 20.656 ug/l  
 RT: 7.37 min Scan# 1741  
 Delta R.T. 0.00 min  
 Lab File: VN055103.D  
 Acq: 17 Apr 2019 13:57

| Tgt Ion | Resp   | Lower | Upper |
|---------|--------|-------|-------|
| 83      | 158083 |       |       |
| 85      | 65.7   | 51.8  | 77.6  |

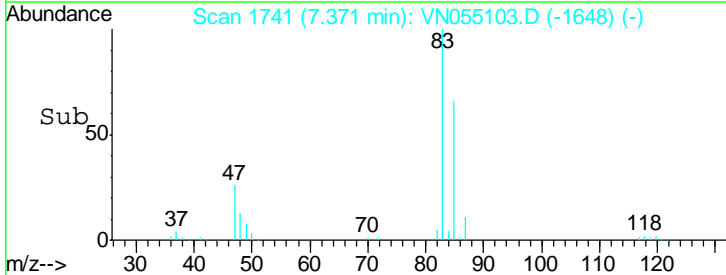
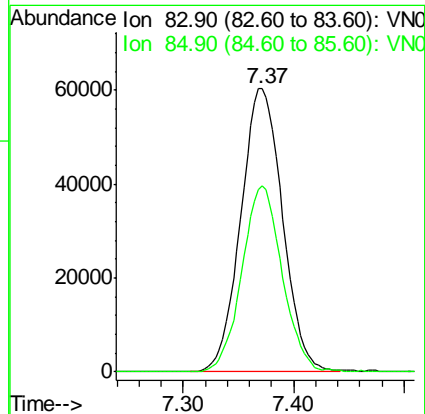
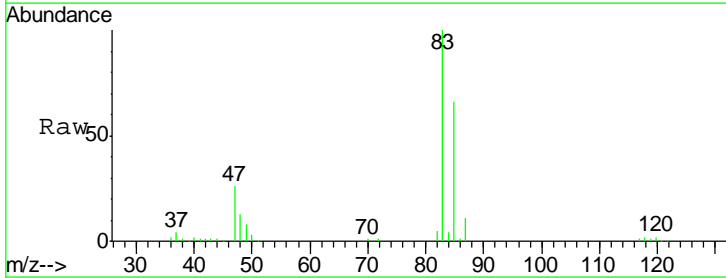

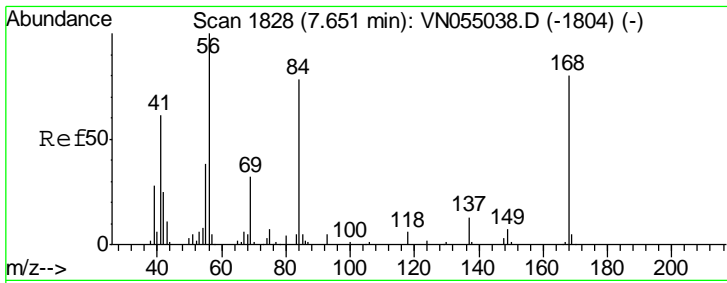

#31  
 Cyclohexane  
 Concen: 20.066 ug/l  
 RT: 7.65 min Scan# 1828  
 Delta R.T. 0.00 min  
 Lab File: VN055103.D  
 Acq: 17 Apr 2019 13:57

Instrument :  
 MSVOA\_N  
 ClientSampled :

| Tgt Ion | Resp   | Lower | Upper |
|---------|--------|-------|-------|
| 56      | 144982 |       |       |
| 69      | 33.8   | 24.5  | 36.7  |
| 84      | 79.9   | 62.9  | 94.3  |

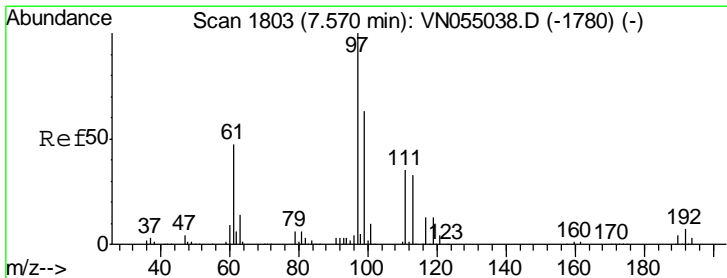
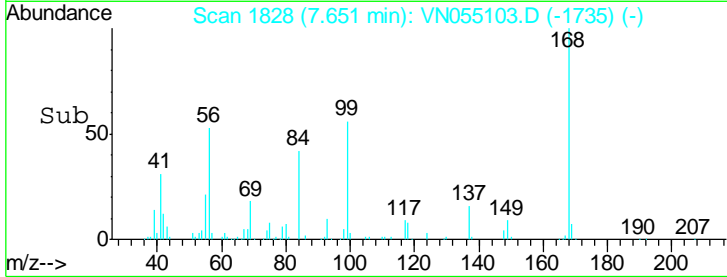
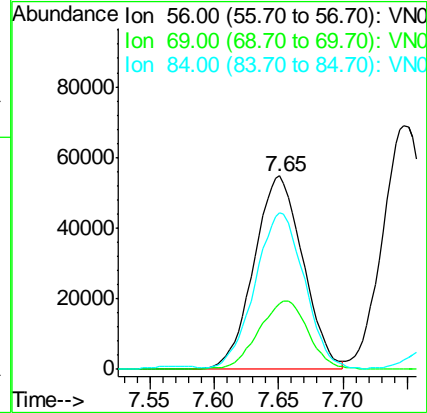
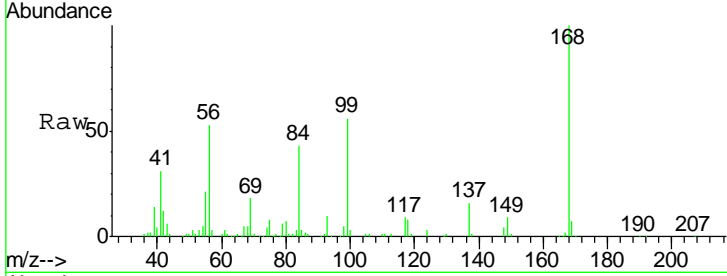

#32  
 1,1,1-Trichloroethane  
 Concen: 20.161 ug/l  
 RT: 7.57 min Scan# 1802  
 Delta R.T. -0.00 min  
 Lab File: VN055103.D  
 Acq: 17 Apr 2019 13:57

| Tgt Ion | Resp   | Lower | Upper |
|---------|--------|-------|-------|
| 97      | 122239 |       |       |
| 99      | 64.9   | 51.6  | 77.4  |
| 61      | 49.8   | 38.3  | 57.5  |

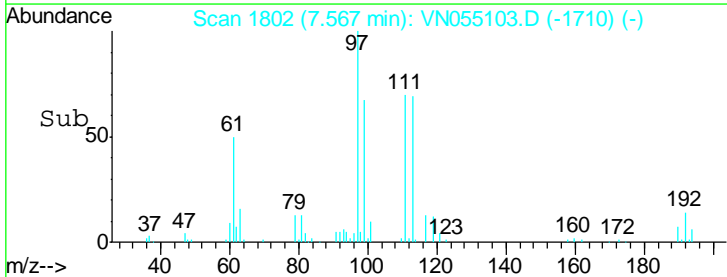
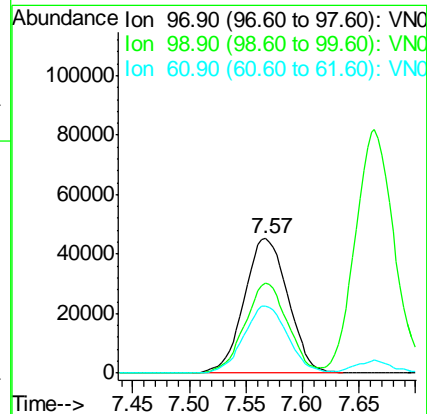
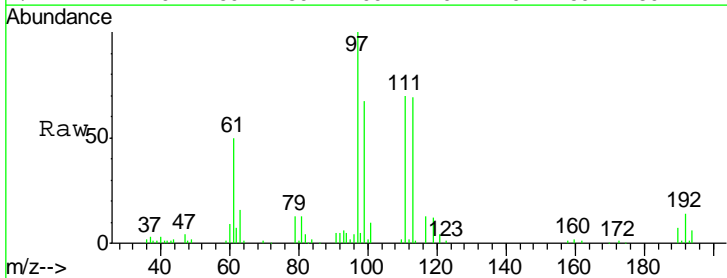

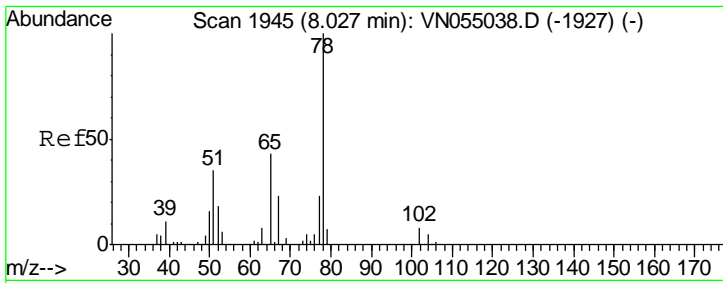

#33  
 1,2-Dichloroethane-d4  
 Concen: 50.876 ug/l  
 RT: 8.03 min Scan# 1945  
 Delta R.T. 0.00 min  
 Lab File: VN055103.D  
 Acq: 17 Apr 2019 13:57

Instrument :  
 MSVOA\_N  
 ClientSampled :

| Tgt Ion | Resp | Lower | Upper |
|---------|------|-------|-------|
| 65      | 100  |       |       |
| 67      | 53.1 | 0.0   | 106.4 |

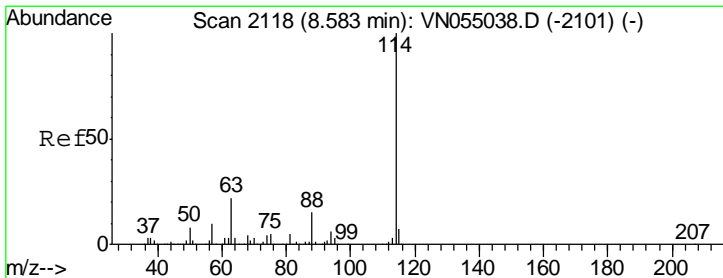
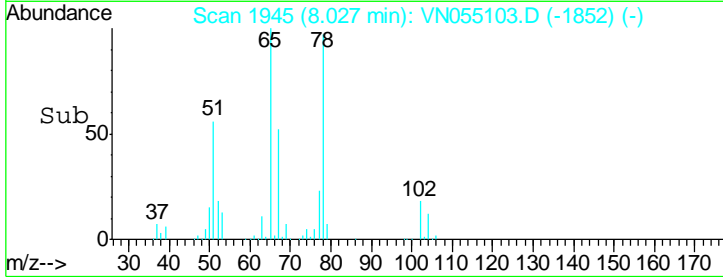
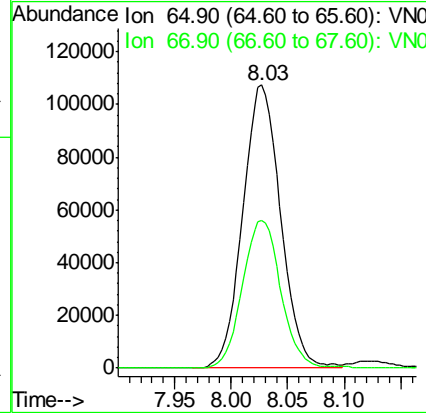
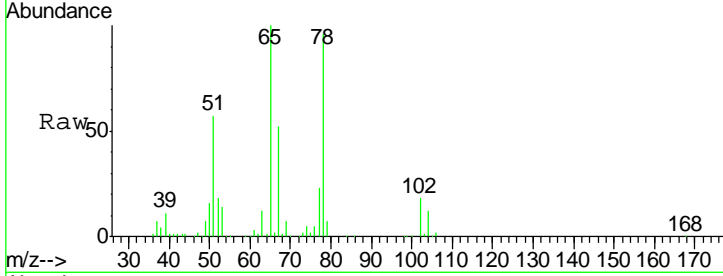

#34  
 1,4-Difluorobenzene  
 Concen: 50.000 ug/l  
 RT: 8.59 min Scan# 2119  
 Delta R.T. 0.00 min  
 Lab File: VN055103.D  
 Acq: 17 Apr 2019 13:57

| Tgt Ion | Resp | Lower | Upper |
|---------|------|-------|-------|
| 114     | 100  |       |       |
| 63      | 21.8 | 0.0   | 45.2  |
| 88      | 15.9 | 0.0   | 31.8  |

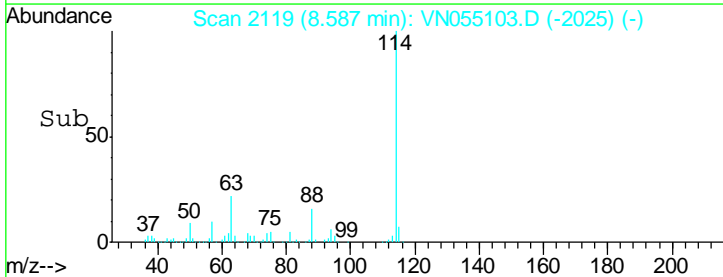
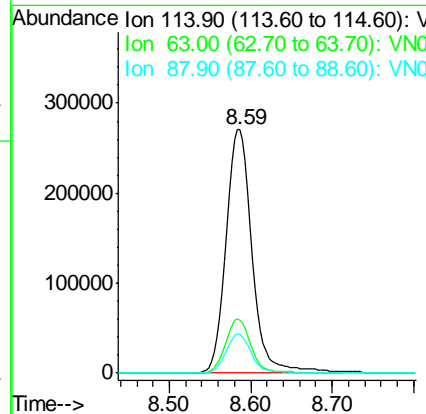
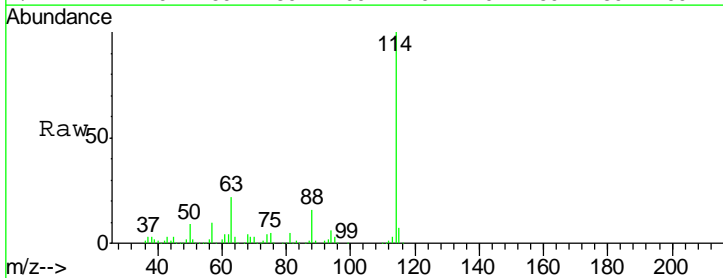

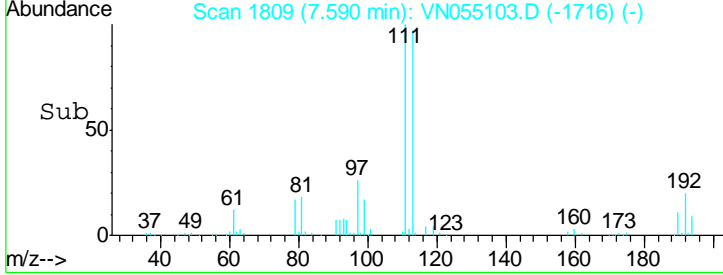
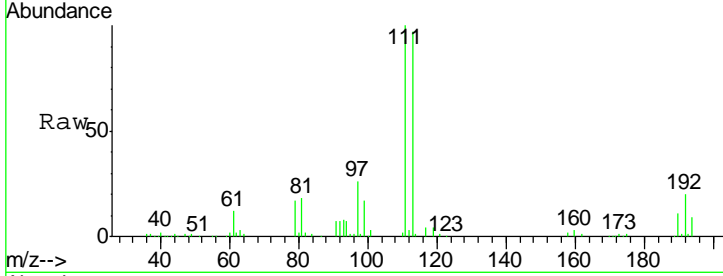
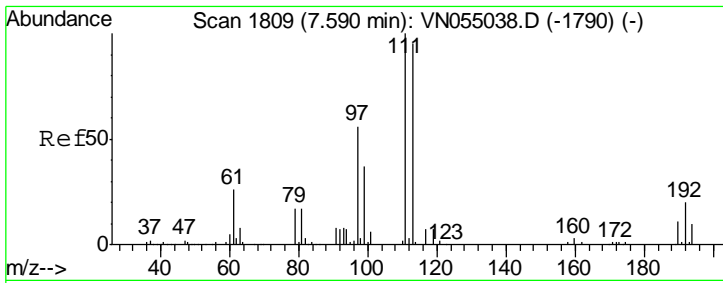

#35  
 Dibromofluoromethane  
 Concen: 50.014 ug/l  
 RT: 7.59 min Scan# 1809  
 Delta R.T. 0.00 min  
 Lab File: VN055103.D  
 Acq: 17 Apr 2019 13:57

Instrument :  
 MSVOA\_N  
 ClientSampled :

| Tgt Ion | Resp   | Lower | Upper |
|---------|--------|-------|-------|
| 113     | 204814 |       |       |
| 111     | 101.7  | 82.1  | 123.1 |
| 192     | 20.5   | 16.5  | 24.7  |

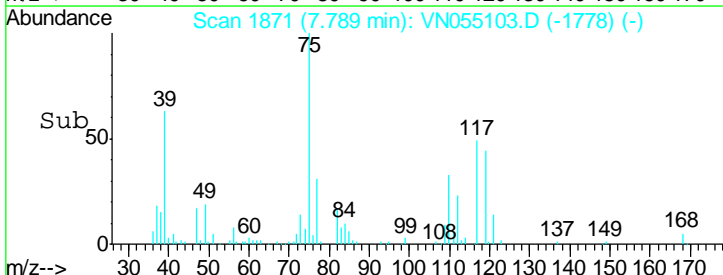
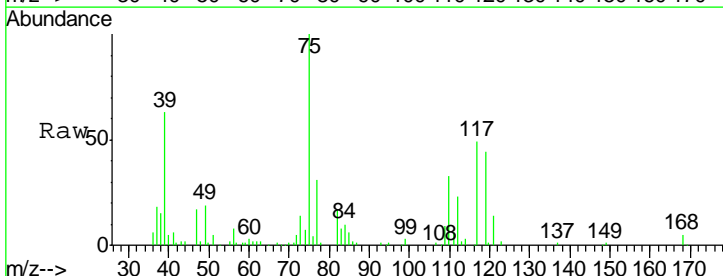
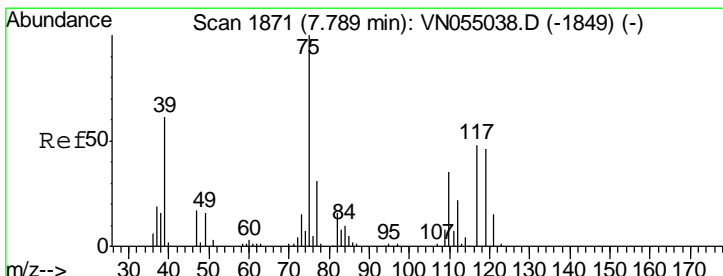
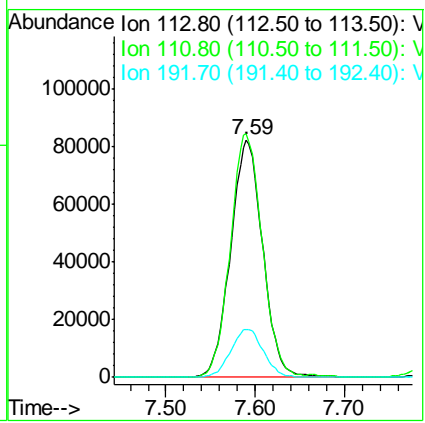

#36  
 1,1-Dichloropropene  
 Concen: 19.275 ug/l  
 RT: 7.79 min Scan# 1871  
 Delta R.T. 0.00 min  
 Lab File: VN055103.D  
 Acq: 17 Apr 2019 13:57

| Tgt Ion | Resp   | Lower | Upper |
|---------|--------|-------|-------|
| 75      | 111343 |       |       |
| 110     | 33.2   | 17.5  | 52.5  |
| 77      | 31.6   | 24.9  | 37.3  |

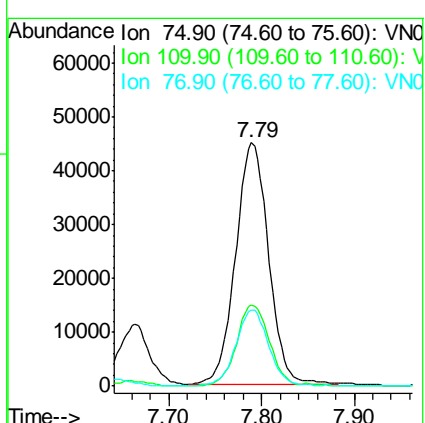

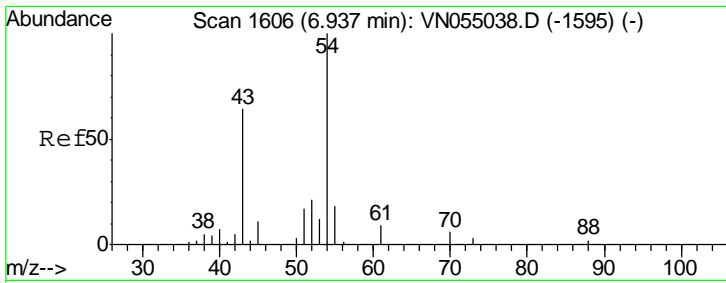

#37  
 Ethyl Acetate  
 Concen: 18.117 ug/l  
 RT: 6.94 min Scan# 1606  
 Delta R.T. 0.00 min  
 Lab File: VN055103.D  
 Acq: 17 Apr 2019 13:57

Instrument :  
 MSVOA\_N  
 ClientSampled :

| Tgt Ion | Resp | Lower | Upper |
|---------|------|-------|-------|
| 43      | 100  |       |       |
| 61      | 13.0 | 10.0  | 15.0  |
| 70      | 9.6  | 7.1   | 10.7  |

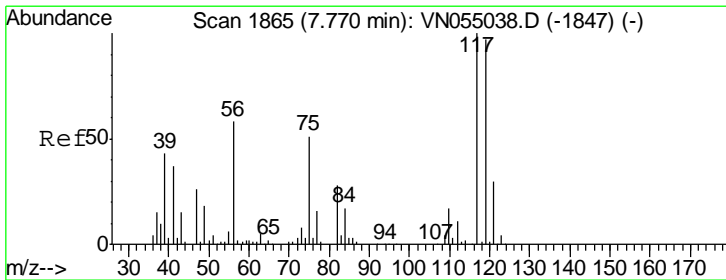
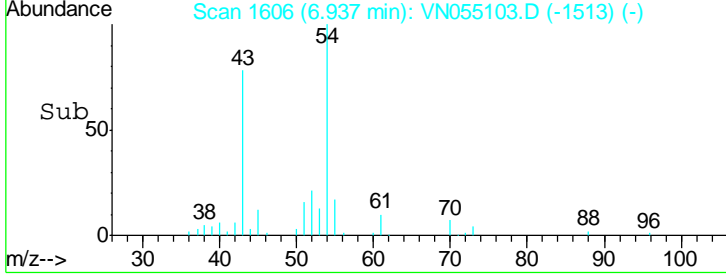
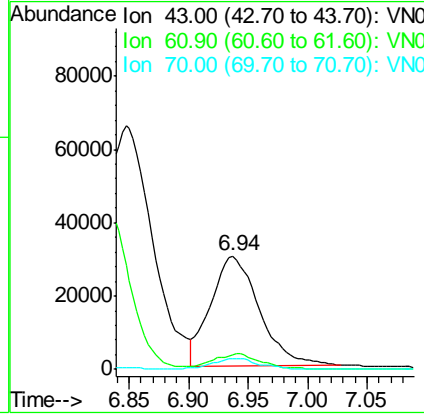
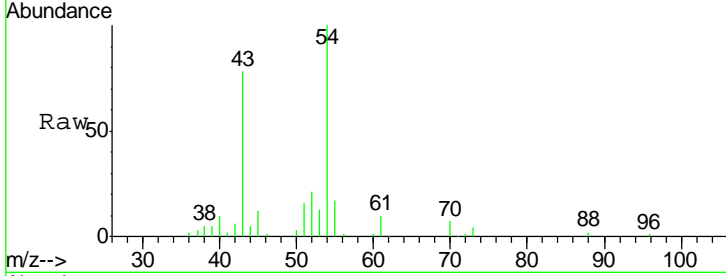

#38  
 Carbon Tetrachloride  
 Concen: 18.873 ug/l  
 RT: 7.77 min Scan# 1866  
 Delta R.T. 0.00 min  
 Lab File: VN055103.D  
 Acq: 17 Apr 2019 13:57

| Tgt Ion | Resp | Lower | Upper |
|---------|------|-------|-------|
| 117     | 100  |       |       |
| 119     | 95.5 | 76.3  | 114.5 |
| 121     | 30.8 | 23.9  | 35.9  |

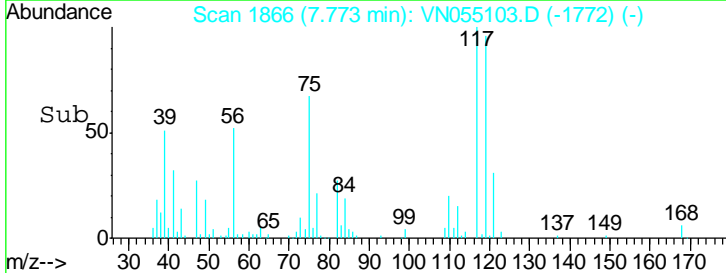
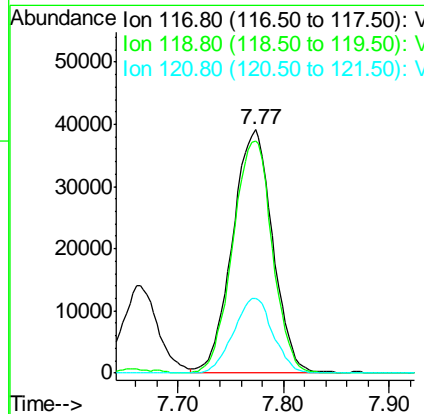
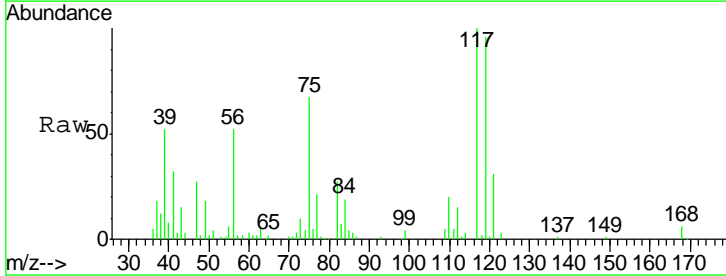

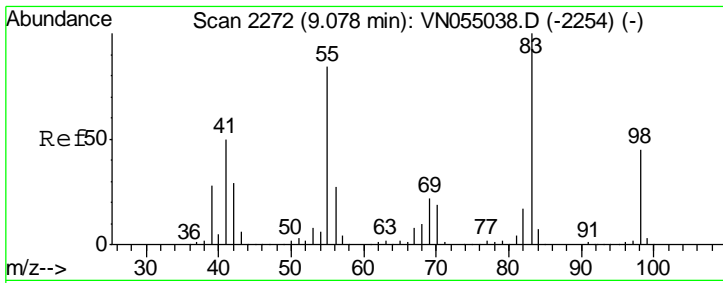

#39  
 Methylcyclohexane  
 Concen: 18.790 ug/l  
 RT: 9.08 min Scan# 2272  
 Delta R.T. 0.00 min  
 Lab File: VN055103.D  
 Acq: 17 Apr 2019 13:57

Instrument :  
 MSVOA\_N  
 ClientSampled :

| Tgt Ion | Resp   | Lower | Upper |
|---------|--------|-------|-------|
| 83      | 117615 |       |       |
| 55      | 84.5   | 67.0  | 100.4 |
| 98      | 44.6   | 35.6  | 53.4  |

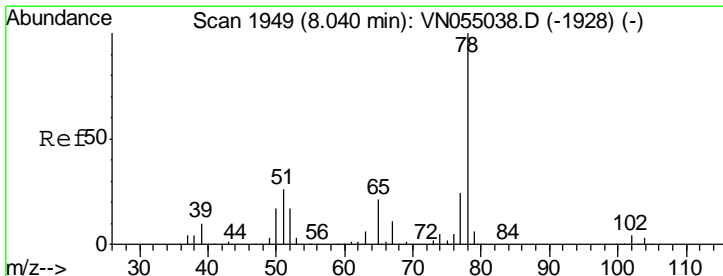
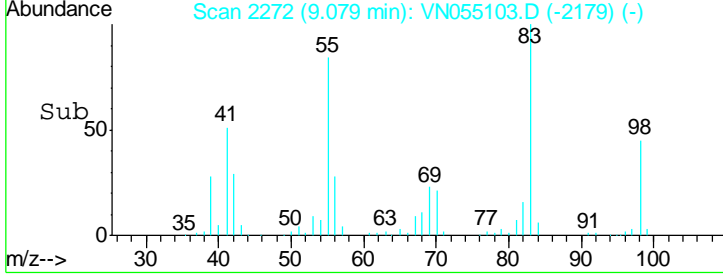
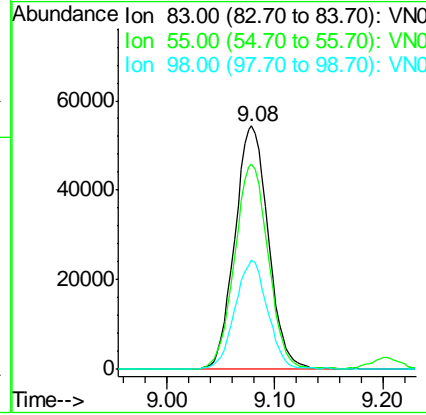
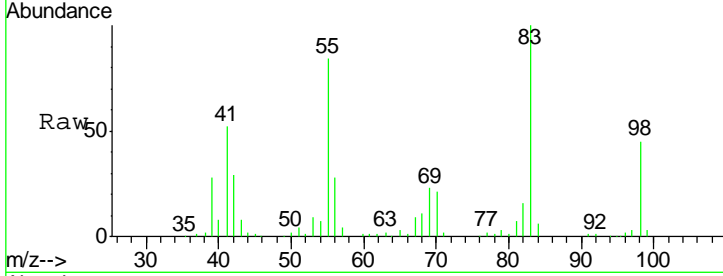

#40  
 Benzene  
 Concen: 19.655 ug/l  
 RT: 8.04 min Scan# 1949  
 Delta R.T. 0.00 min  
 Lab File: VN055103.D  
 Acq: 17 Apr 2019 13:57

| Tgt Ion | Resp   | Lower | Upper |
|---------|--------|-------|-------|
| 78      | 342185 |       |       |
| 77      | 23.6   | 18.8  | 28.2  |

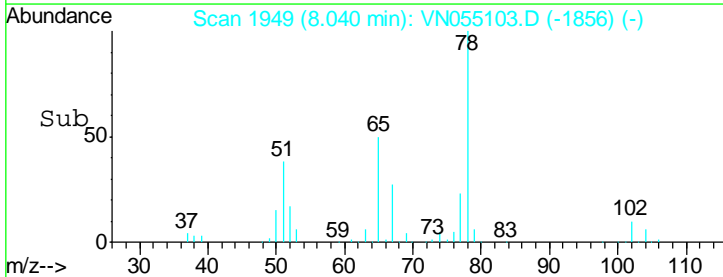
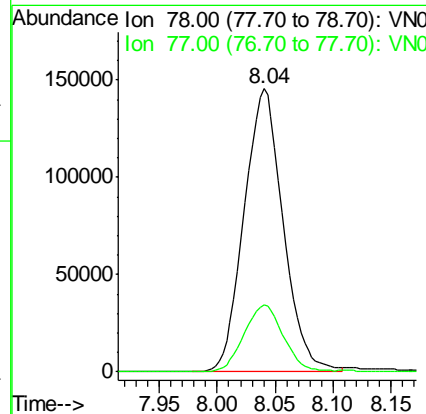
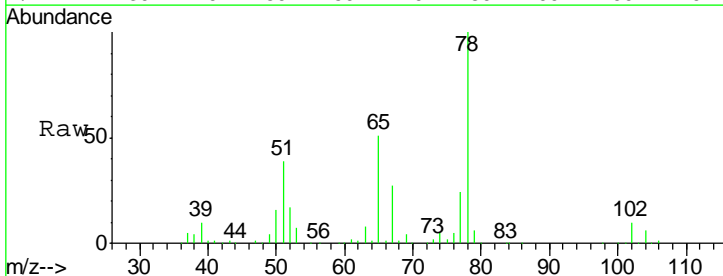



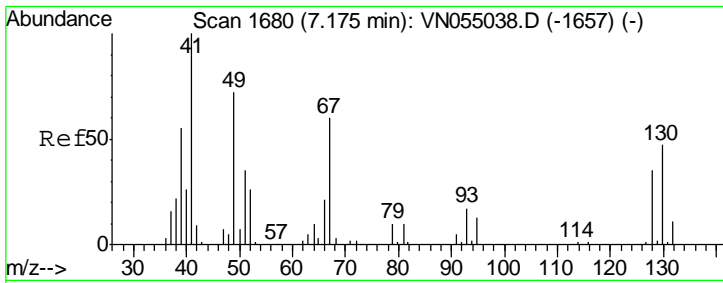

#41  
 Methacrylonitrile  
 Concen: 19.246 ug/l  
 RT: 7.18 min Scan# 1680  
 Delta R.T. 0.00 min  
 Lab File: VN055103.D  
 Acq: 17 Apr 2019 13:57

Instrument :  
 MSVOA\_N  
 ClientSampled :

| Tgt Ion | Resp | Lower | Upper |
|---------|------|-------|-------|
| 41      | 100  |       |       |
| 39      | 58.2 | 45.6  | 68.4  |
| 67      | 69.1 | 57.0  | 85.6  |
| 52      | 31.3 | 23.6  | 35.4  |

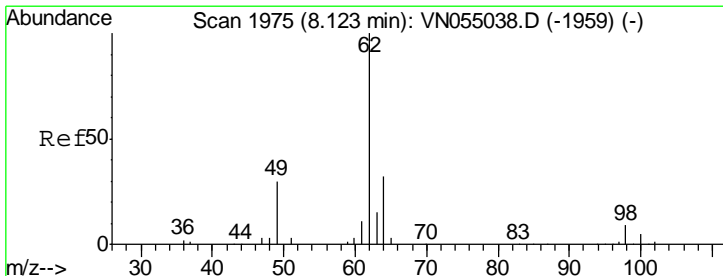
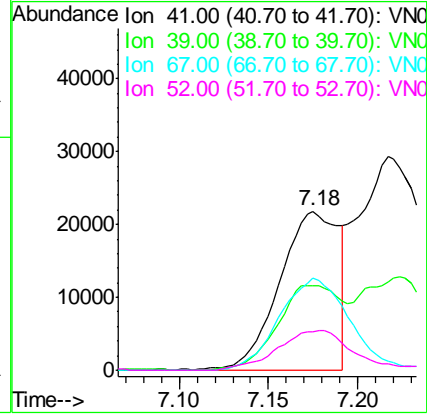
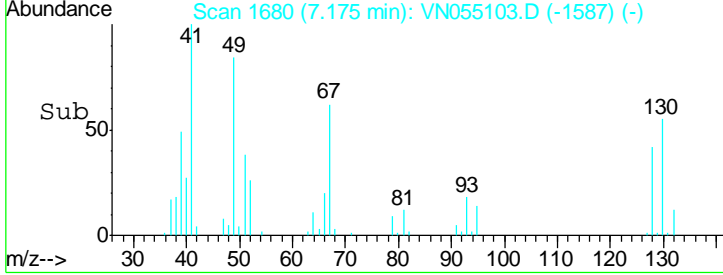
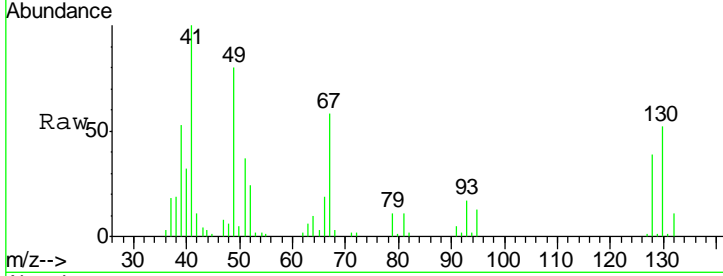

#42  
 1,2-Dichloroethane  
 Concen: 19.773 ug/l  
 RT: 8.12 min Scan# 1975  
 Delta R.T. 0.00 min  
 Lab File: VN055103.D  
 Acq: 17 Apr 2019 13:57

| Tgt Ion | Resp | Lower | Upper |
|---------|------|-------|-------|
| 62      | 100  |       |       |
| 98      | 8.3  | 0.0   | 17.4  |

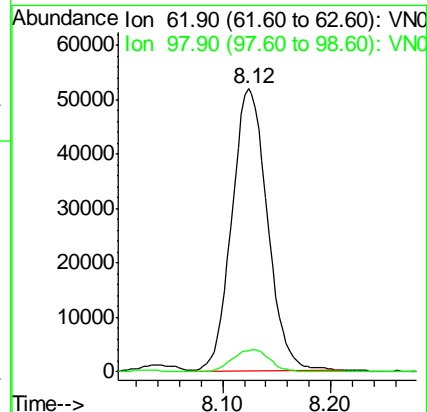
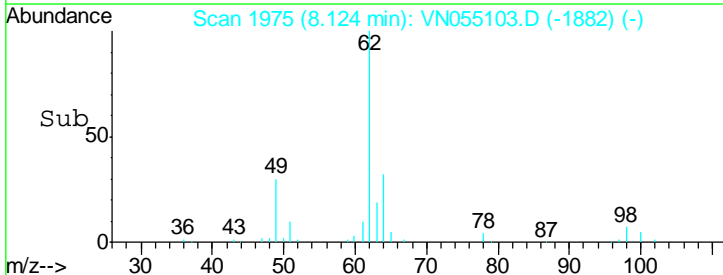
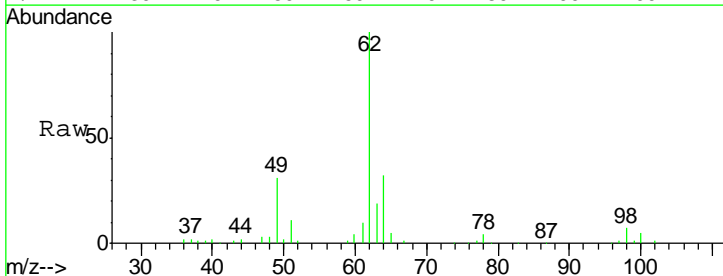

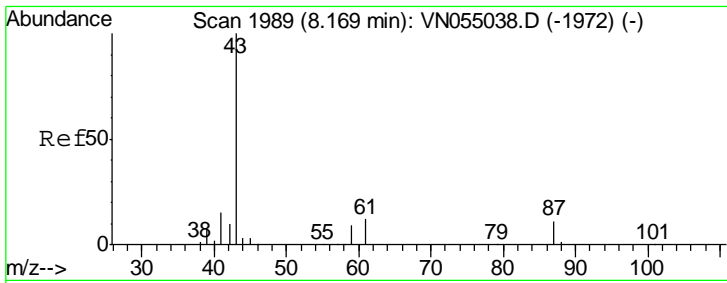

#43  
 Isopropyl Acetate  
 Concen: 20.271 ug/l  
 RT: 8.17 min Scan# 1989  
 Delta R.T. 0.00 min  
 Lab File: VN055103.D  
 Acq: 17 Apr 2019 13:57

Instrument :  
 MSVOA\_N  
 ClientSampled :

| Tgt Ion | Resp   | Lower | Upper |
|---------|--------|-------|-------|
| 43      | 146890 |       |       |
| 61      | 18.7   | 14.3  | 21.5  |
| 87      | 10.8   | 8.6   | 13.0  |

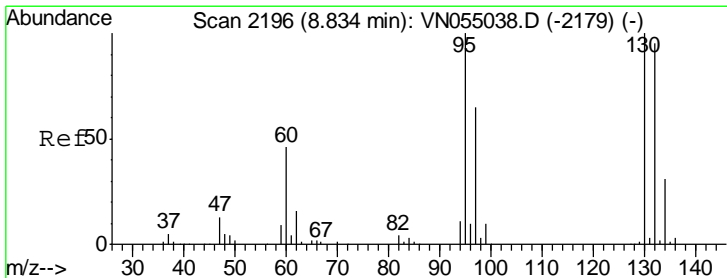
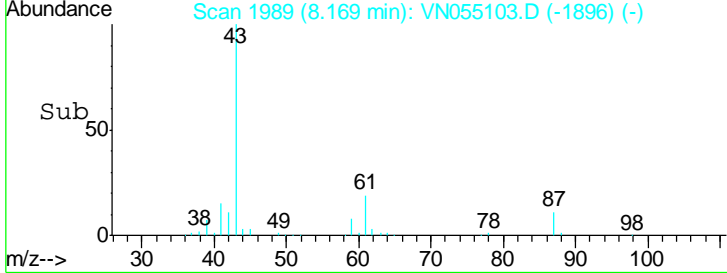
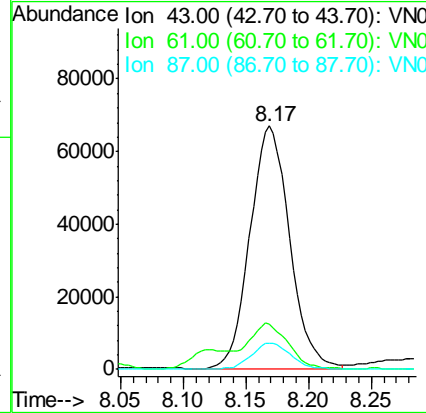
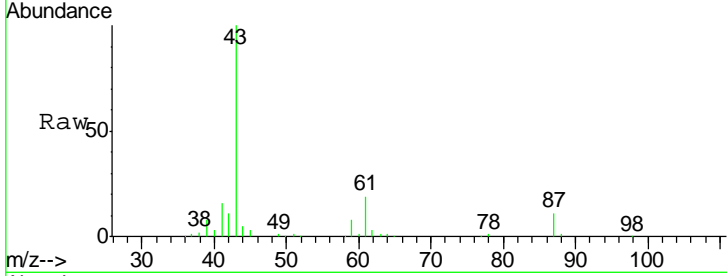

#44  
 Trichloroethene  
 Concen: 19.854 ug/l  
 RT: 8.83 min Scan# 2196  
 Delta R.T. 0.00 min  
 Lab File: VN055103.D  
 Acq: 17 Apr 2019 13:57

| Tgt Ion | Resp  | Lower | Upper |
|---------|-------|-------|-------|
| 130     | 86575 |       |       |
| 95      | 102.4 | 0.0   | 201.6 |

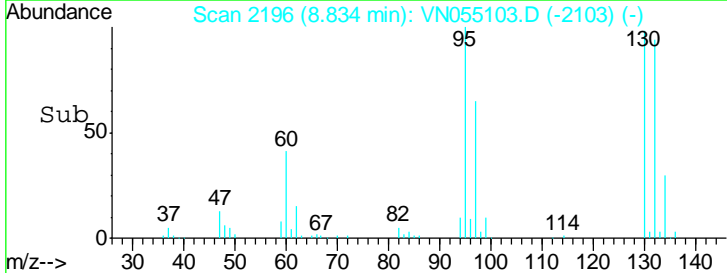
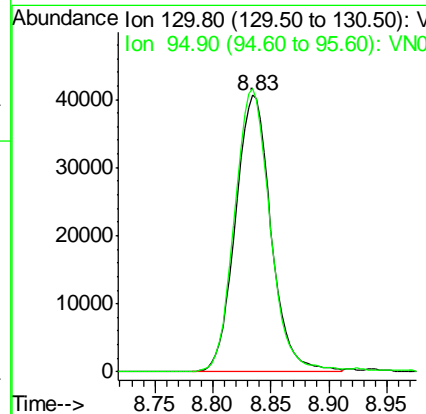
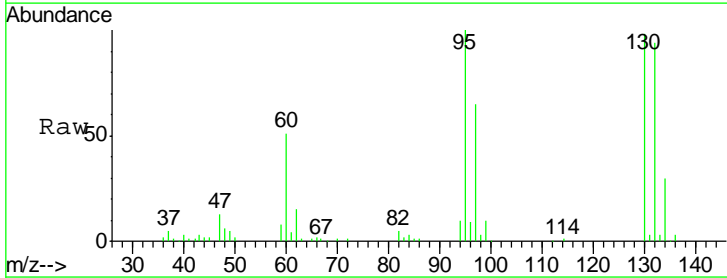

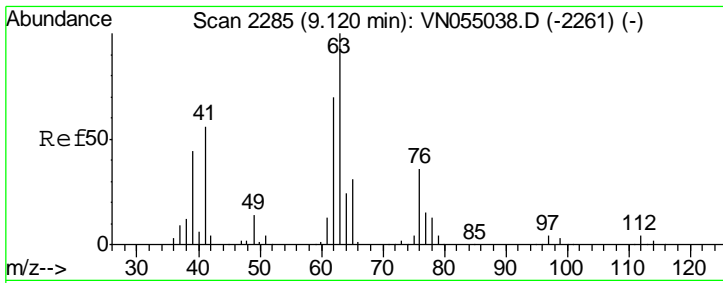

#45  
 1,2-Dichloropropane  
 Concen: 20.088 ug/l  
 RT: 9.12 min Scan# 2285  
 Delta R.T. 0.00 min  
 Lab File: VN055103.D  
 Acq: 17 Apr 2019 13:57

Instrument :  
 MSVOA\_N  
 ClientSampled :

| Tgt Ion | Resp | Lower | Upper |
|---------|------|-------|-------|
| 63      | 100  |       |       |
| 65      | 30.1 | 24.4  | 36.6  |

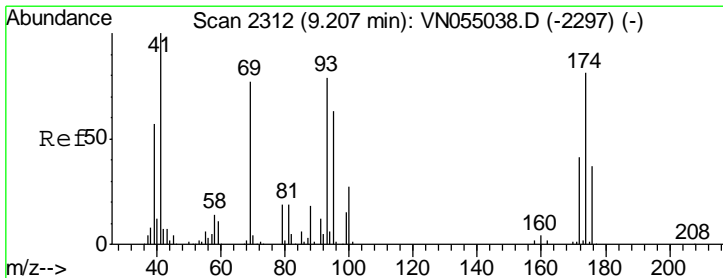
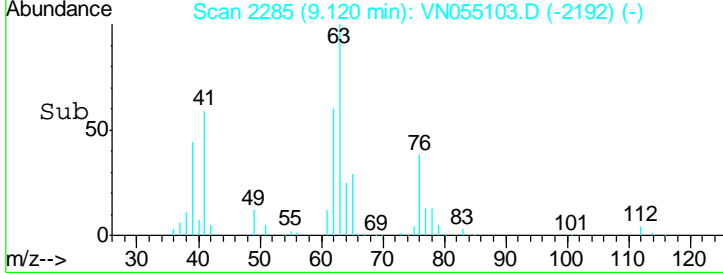
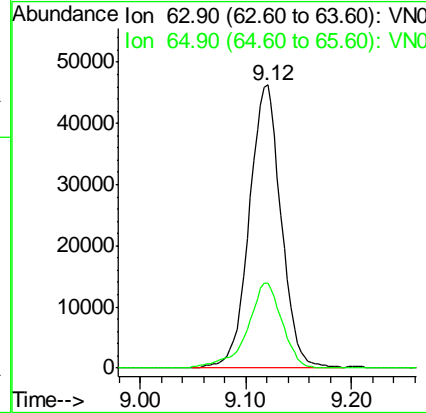
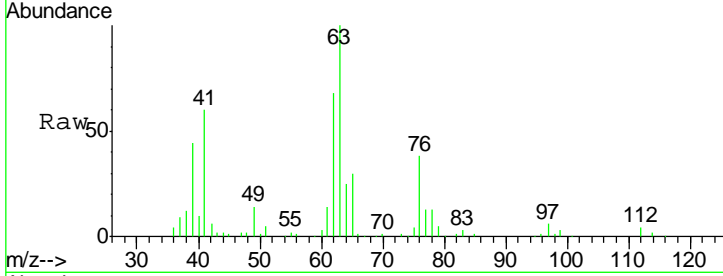

#46  
 Dibromomethane  
 Concen: 20.556 ug/l  
 RT: 9.21 min Scan# 2312  
 Delta R.T. 0.00 min  
 Lab File: VN055103.D  
 Acq: 17 Apr 2019 13:57

| Tgt Ion | Resp  | Lower | Upper |
|---------|-------|-------|-------|
| 93      | 100   |       |       |
| 95      | 81.7  | 65.0  | 97.6  |
| 174     | 102.1 | 81.0  | 121.6 |

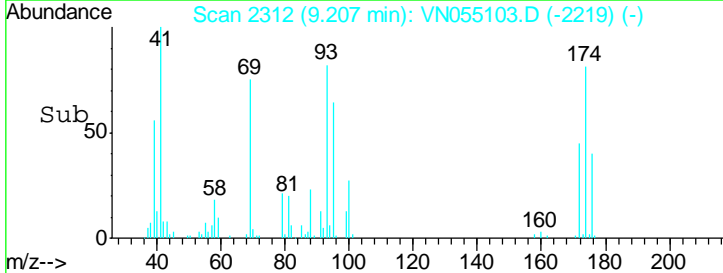
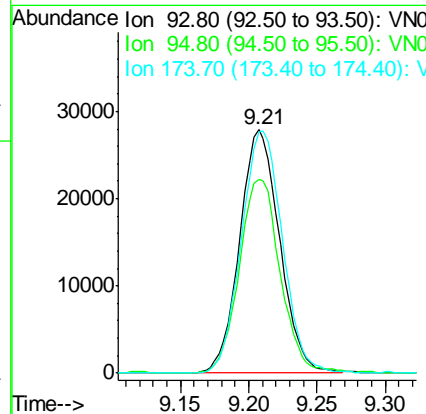
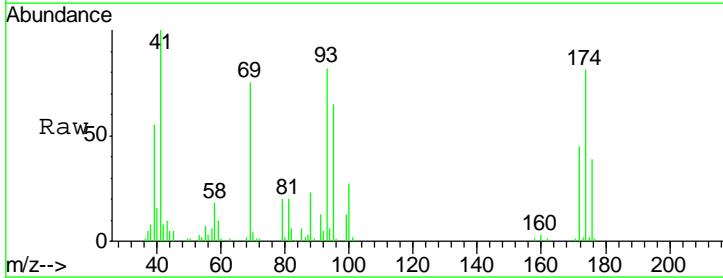

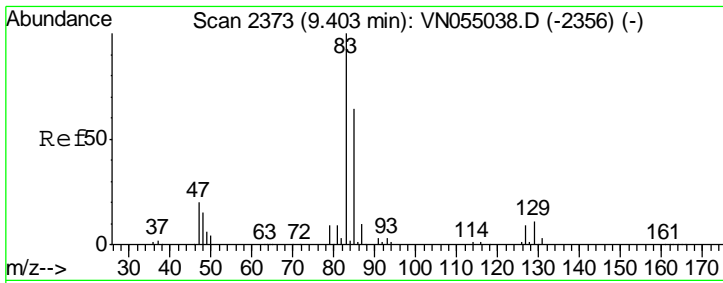

#47  
 Bromodichloromethane  
 Concen: 19.976 ug/l  
 RT: 9.40 min Scan# 2373  
 Delta R.T. 0.00 min  
 Lab File: VN055103.D  
 Acq: 17 Apr 2019 13:57

Instrument :  
 MSVOA\_N  
 ClientSampled :

| Tgt Ion | Resp   | Lower | Upper |
|---------|--------|-------|-------|
| 83      | 113818 |       |       |
| 85      | 64.9   | 51.2  | 76.8  |
| 127     | 8.3    | 6.8   | 10.2  |

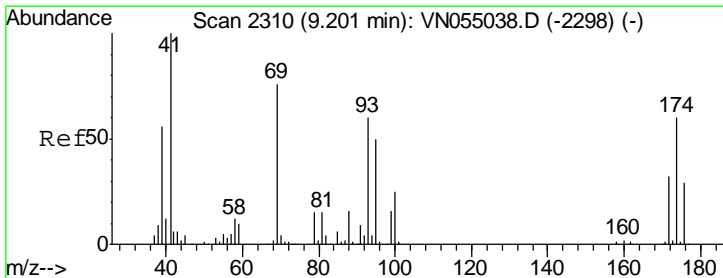
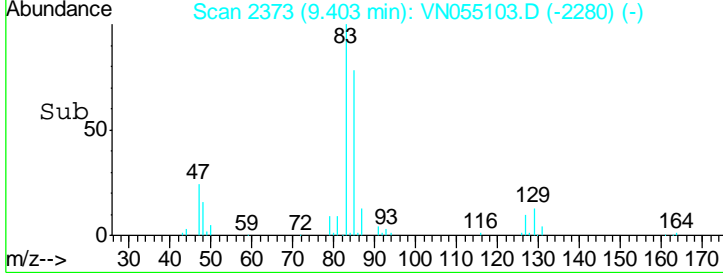
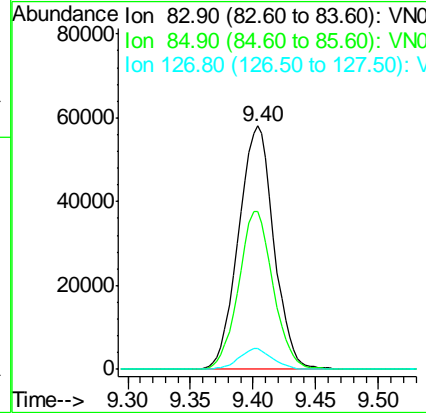
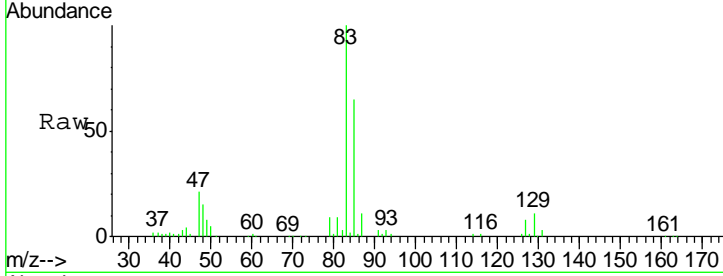

#48  
 Methyl methacrylate  
 Concen: 20.142 ug/l  
 RT: 9.20 min Scan# 2310  
 Delta R.T. 0.00 min  
 Lab File: VN055103.D  
 Acq: 17 Apr 2019 13:57

| Tgt Ion | Resp  | Lower | Upper |
|---------|-------|-------|-------|
| 41      | 72341 |       |       |
| 69      | 75.8  | 60.5  | 90.7  |
| 39      | 53.8  | 43.9  | 65.9  |

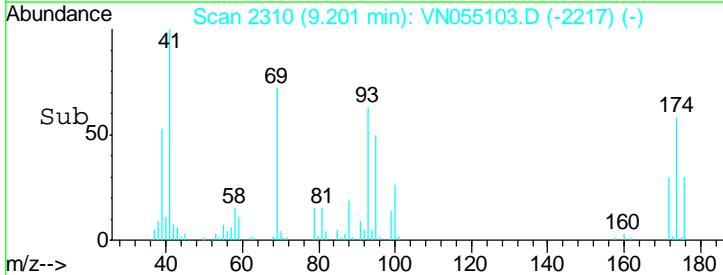
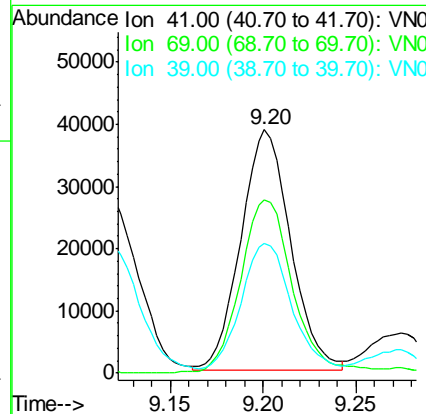
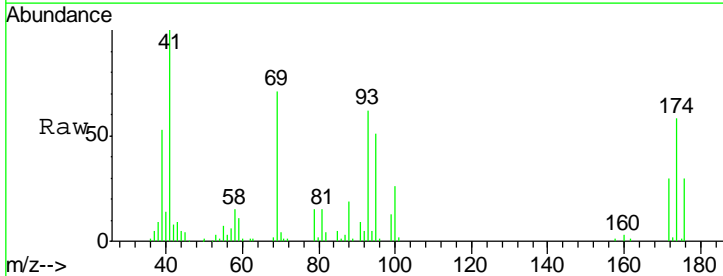

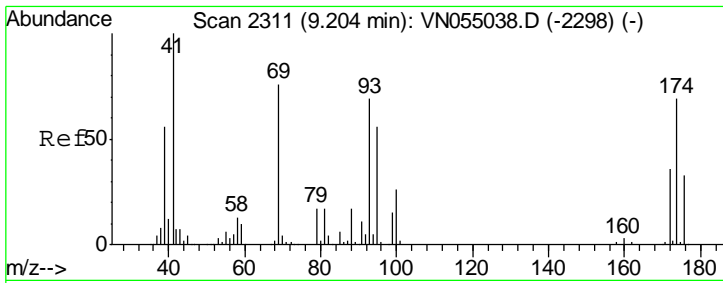

#49  
 1,4-Dioxane  
 Concen: 493.173 ug/l  
 RT: 9.20 min Scan# 2311  
 Delta R.T. 0.00 min  
 Lab File: VN055103.D  
 Acq: 17 Apr 2019 13:57

Instrument :  
 MSVOA\_N  
 ClientSampled :

| Tgt Ion | Resp  | Lower | Upper |
|---------|-------|-------|-------|
| 88      | 16595 |       |       |
| 88      | 100   |       |       |
| 43      | 37.1  | 31.8  | 47.8  |
| 58      | 77.6  | 61.6  | 92.4  |

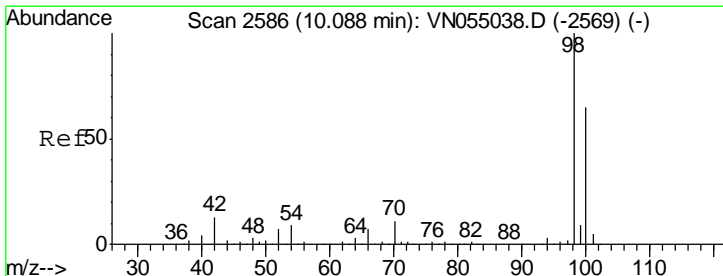
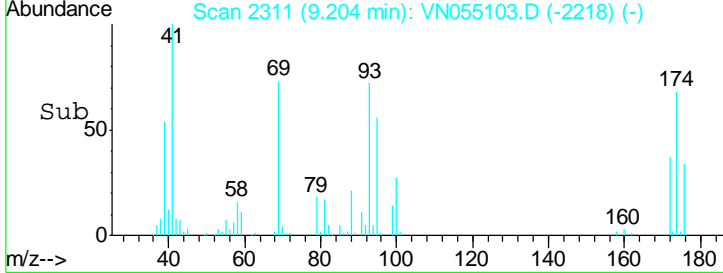
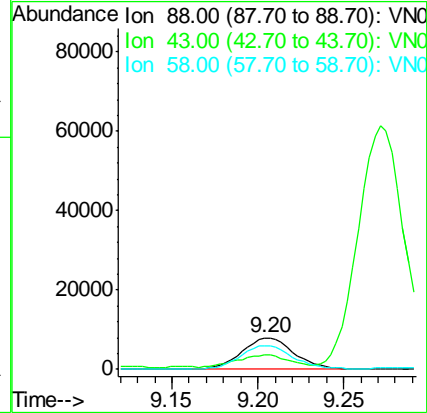
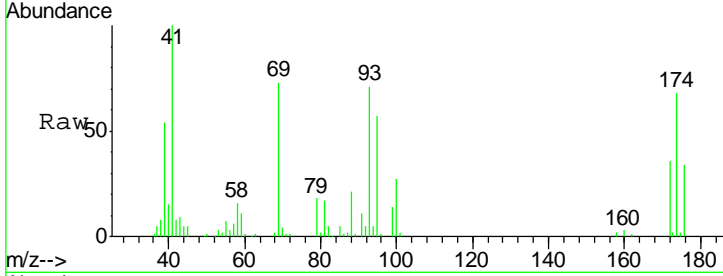

#50  
 Toluene-d8  
 Concen: 50.300 ug/l  
 RT: 10.09 min Scan# 2586  
 Delta R.T. 0.00 min  
 Lab File: VN055103.D  
 Acq: 17 Apr 2019 13:57

| Tgt Ion | Resp   | Lower | Upper |
|---------|--------|-------|-------|
| 98      | 737238 |       |       |
| 98      | 100    |       |       |
| 100     | 63.6   | 51.1  | 76.7  |

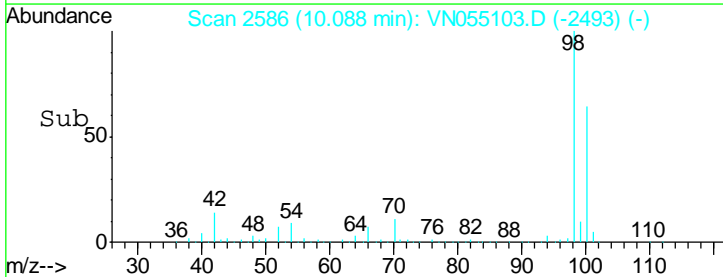
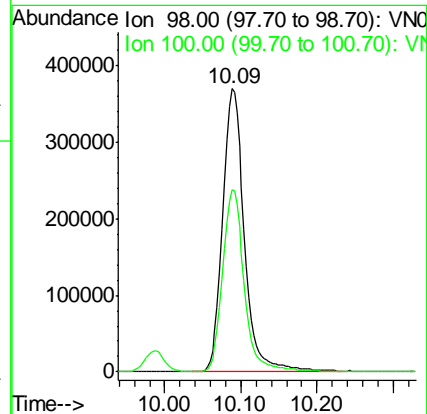
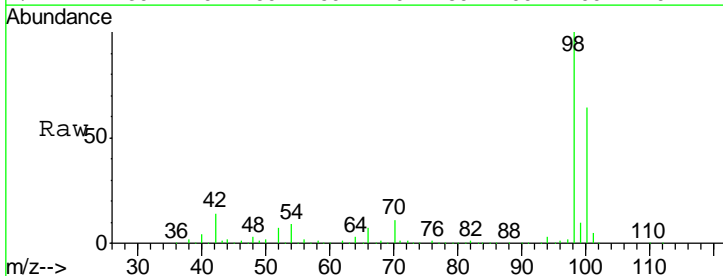

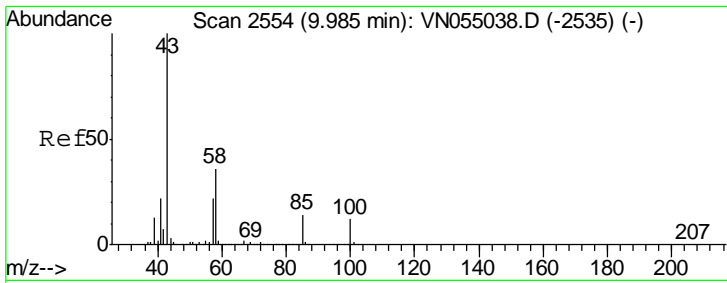

#51  
 4-Methyl-2-Pentanone  
 Concen: 102.428 ug/l  
 RT: 9.99 min Scan# 2554  
 Delta R.T. 0.00 min  
 Lab File: VN055103.D  
 Acq: 17 Apr 2019 13:57

Instrument :  
 MSVOA\_N  
 ClientSampled :

| Tgt Ion | Resp | Lower | Upper |
|---------|------|-------|-------|
| 43      | 100  |       |       |
| 58      | 34.9 | 29.0  | 43.4  |

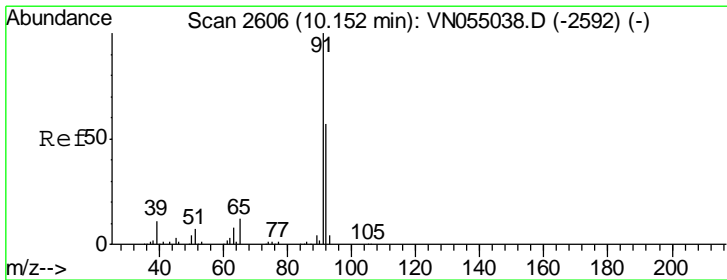
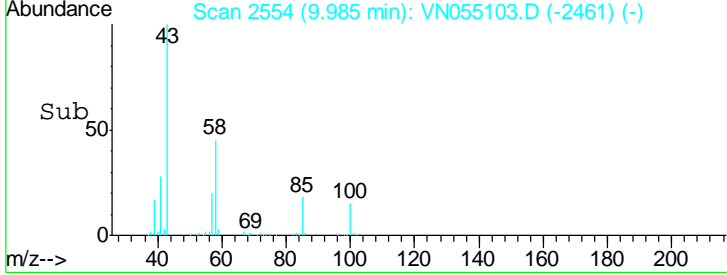
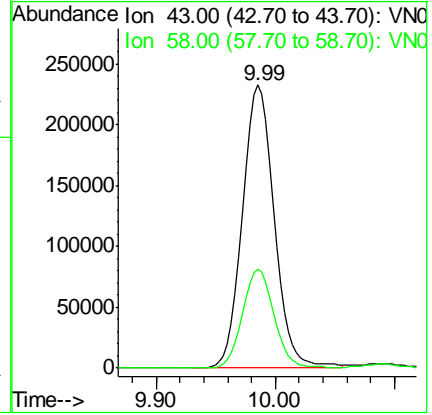
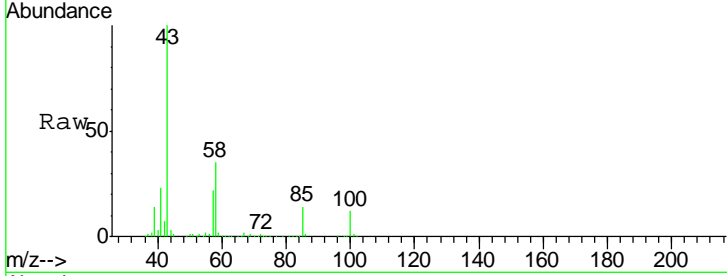

#52  
 Toluene  
 Concen: 20.481 ug/l  
 RT: 10.16 min Scan# 2607  
 Delta R.T. 0.00 min  
 Lab File: VN055103.D  
 Acq: 17 Apr 2019 13:57

| Tgt Ion | Resp  | Lower | Upper |
|---------|-------|-------|-------|
| 92      | 100   |       |       |
| 91      | 175.1 | 140.8 | 211.2 |

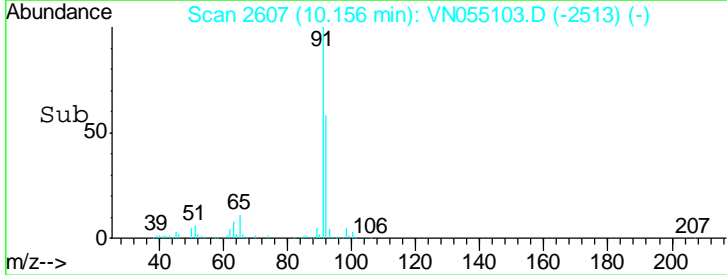
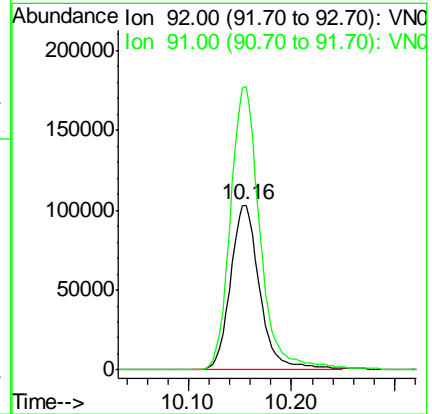
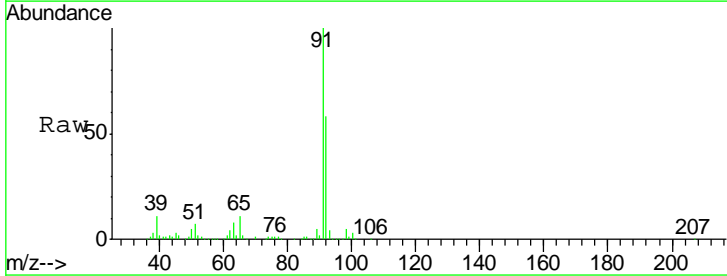

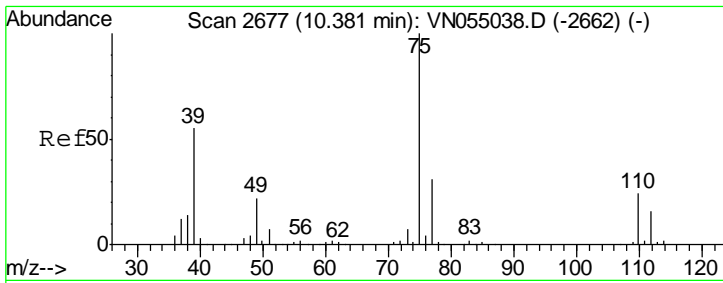

#53  
 t-1,3-Dichloropropene  
 Concen: 20.132 ug/l  
 RT: 10.38 min Scan# 2677  
 Delta R.T. 0.00 min  
 Lab File: VN055103.D  
 Acq: 17 Apr 2019 13:57

Instrument :  
 MSVOA\_N  
 ClientSampled :

| Tgt Ion | Resp   | Lower | Upper |
|---------|--------|-------|-------|
| 75      | 100241 |       |       |
| 77      | 30.4   | 24.6  | 37.0  |

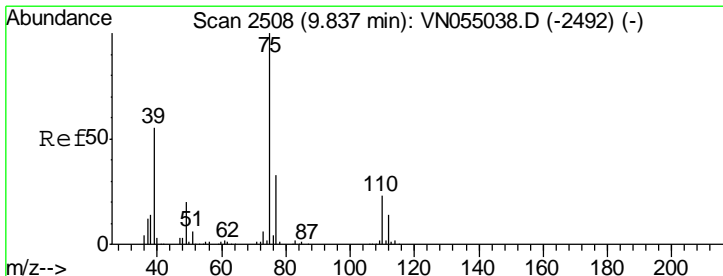
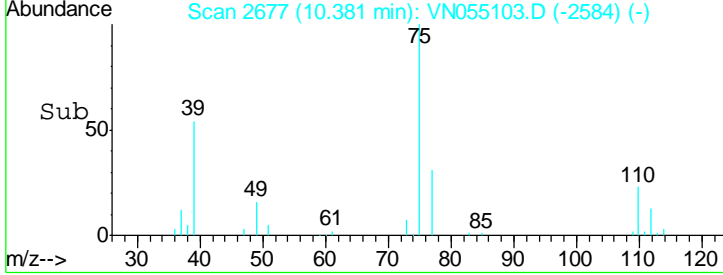
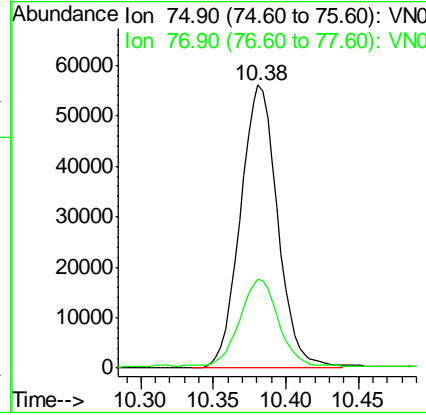
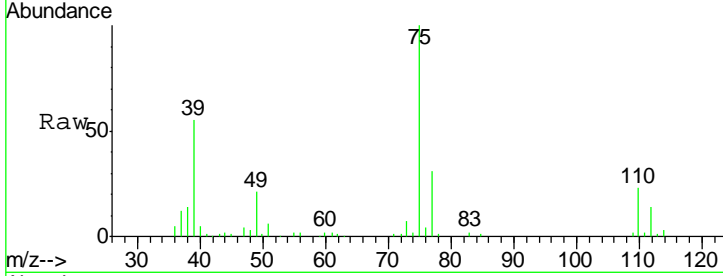

#54  
 cis-1,3-Dichloropropene  
 Concen: 20.455 ug/l  
 RT: 9.84 min Scan# 2508  
 Delta R.T. 0.00 min  
 Lab File: VN055103.D  
 Acq: 17 Apr 2019 13:57

| Tgt Ion | Resp   | Lower | Upper |
|---------|--------|-------|-------|
| 75      | 126413 |       |       |
| 77      | 30.7   | 25.8  | 38.6  |
| 39      | 53.4   | 43.8  | 65.8  |

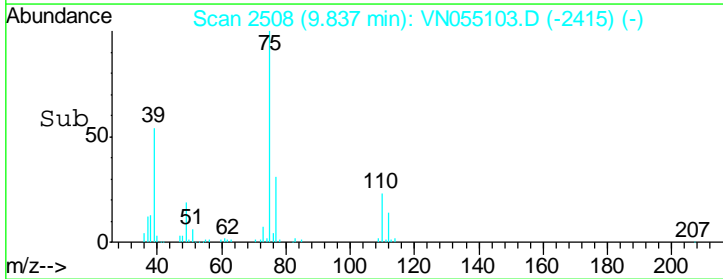
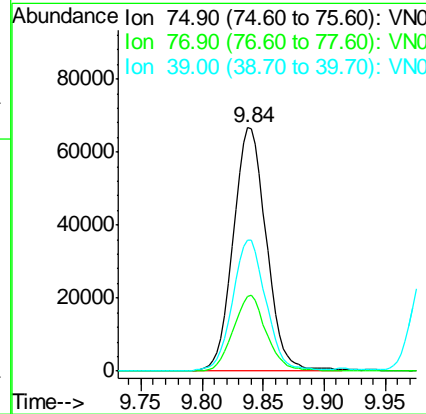
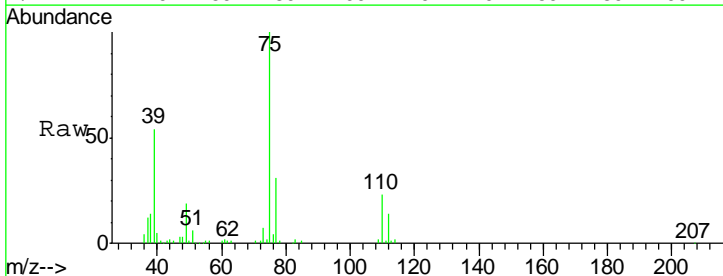

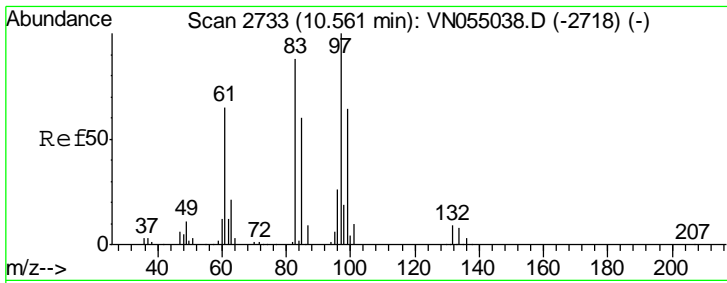

#55  
 1,1,2-Trichloroethane  
 Concen: 20.068 ug/l  
 RT: 10.56 min Scan# 2733  
 Delta R.T. 0.00 min  
 Lab File: VN055103.D  
 Acq: 17 Apr 2019 13:57

Instrument :  
 MSVOA\_N  
 ClientSampled :

| Tgt Ion | Resp  | Lower | Upper |
|---------|-------|-------|-------|
| 97      | 77093 |       |       |
| 97      | 100   |       |       |
| 83      | 92.2  | 70.5  | 105.7 |
| 85      | 59.5  | 45.5  | 68.3  |
| 99      | 63.0  | 49.4  | 74.0  |

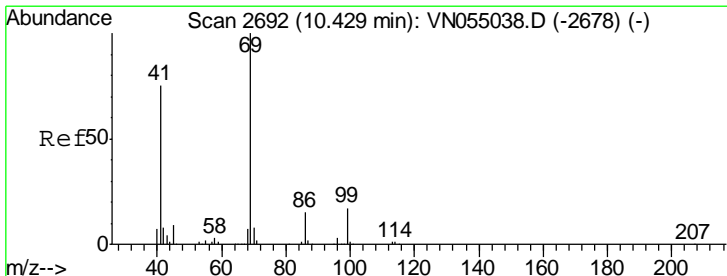
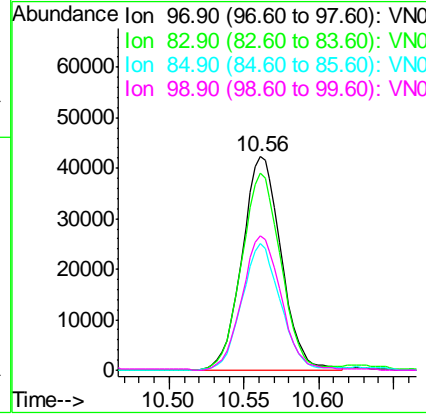
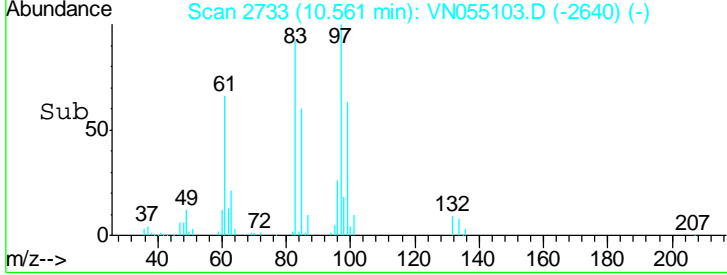
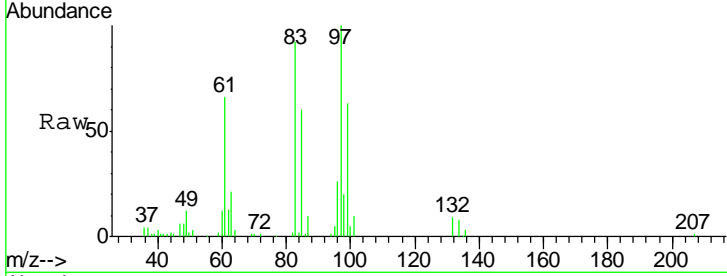

#56  
 Ethyl methacrylate  
 Concen: 20.811 ug/l  
 RT: 10.43 min Scan# 2692  
 Delta R.T. 0.00 min  
 Lab File: VN055103.D  
 Acq: 17 Apr 2019 13:57

| Tgt Ion | Resp  | Lower | Upper |
|---------|-------|-------|-------|
| 69      | 95947 |       |       |
| 69      | 100   |       |       |
| 41      | 73.8  | 61.4  | 92.0  |
| 39      | 39.5  | 30.8  | 46.2  |

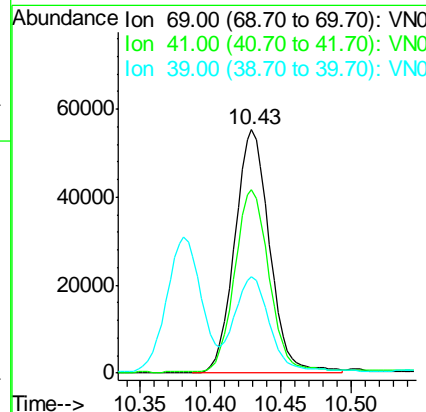
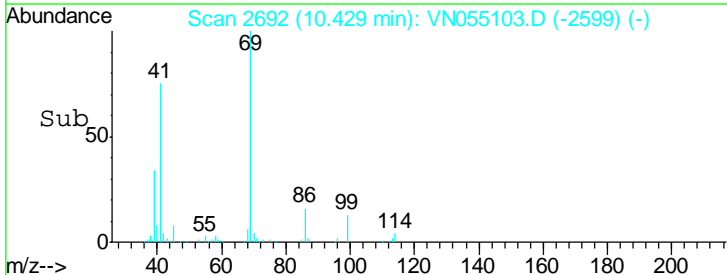
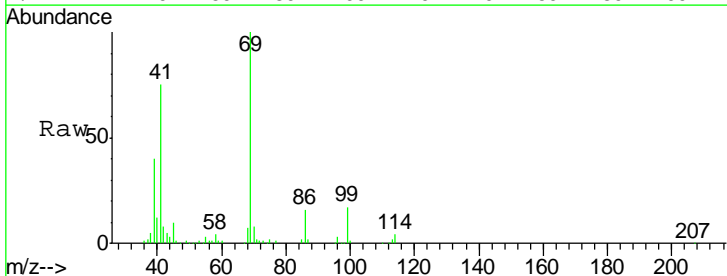



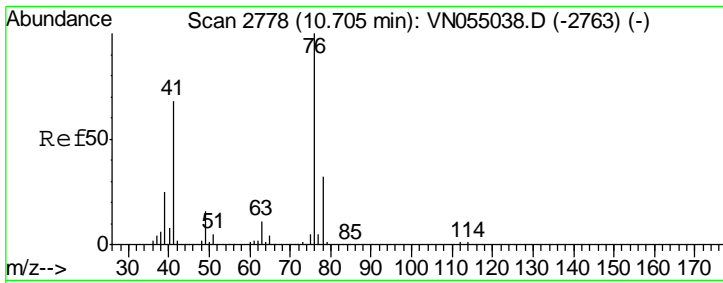

#57  
 1,3-Dichloropropane  
 Concen: 19.807 ug/l  
 RT: 10.71 min Scan# 2778  
 Delta R.T. 0.00 min  
 Lab File: VN055103.D  
 Acq: 17 Apr 2019 13:57

Instrument :  
 MSVOA\_N  
 ClientSampled :

| Tgt Ion | Resp   | Lower | Upper |
|---------|--------|-------|-------|
| 76      | 129552 |       |       |
| 78      | 33.6   | 25.6  | 38.4  |

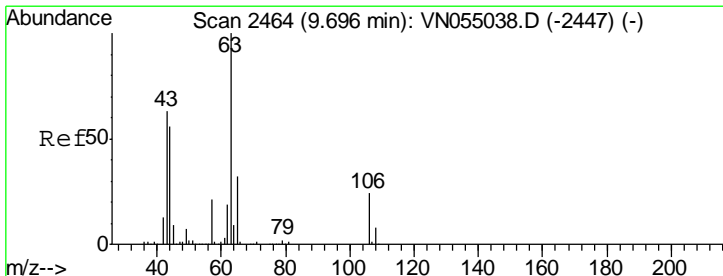
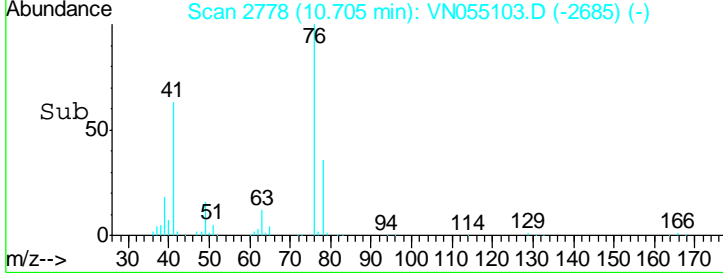
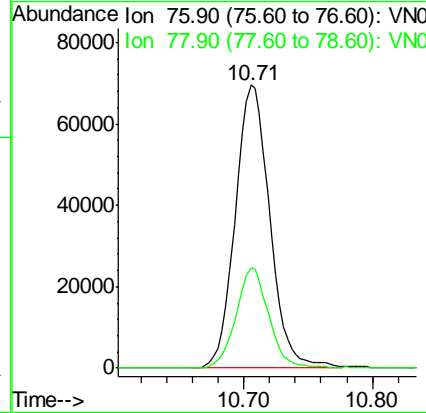
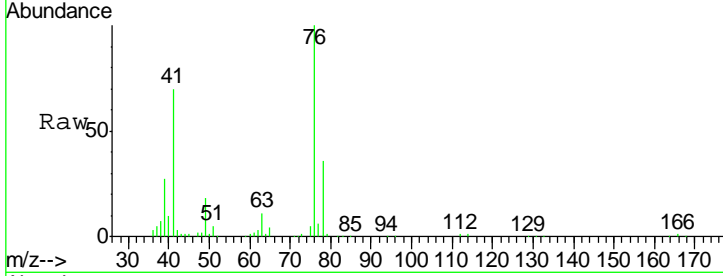

#58  
 2-Chloroethyl Vinyl ether  
 Concen: 94.448 ug/l  
 RT: 9.70 min Scan# 2464  
 Delta R.T. 0.00 min  
 Lab File: VN055103.D  
 Acq: 17 Apr 2019 13:57

| Tgt Ion | Resp   | Lower | Upper |
|---------|--------|-------|-------|
| 63      | 177124 |       |       |
| 106     | 24.4   | 20.0  | 30.0  |

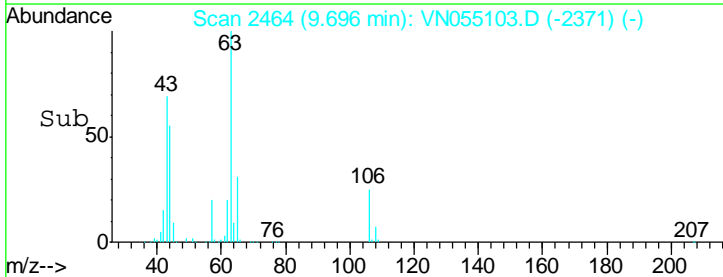
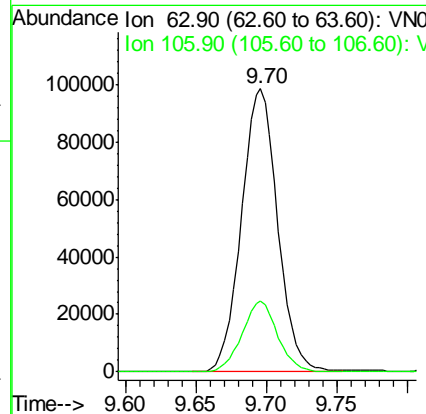
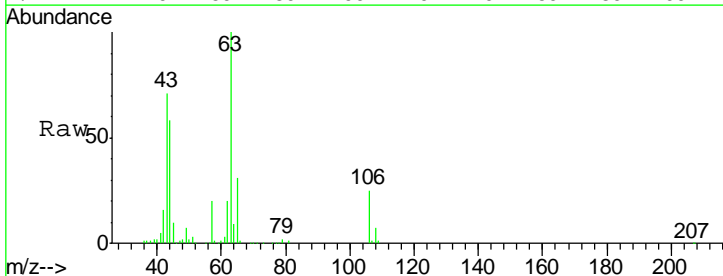

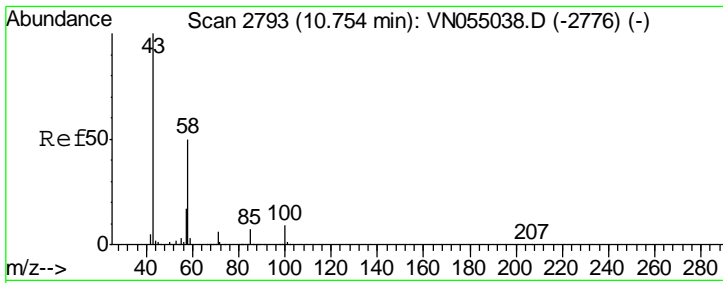

#59  
 2-Hexanone  
 Concen: 98.986 ug/l  
 RT: 10.75 min Scan# 2793  
 Delta R.T. 0.00 min  
 Lab File: VN055103.D  
 Acq: 17 Apr 2019 13:57

Instrument :  
 MSVOA\_N  
 ClientSampled :

| Tgt Ion | Resp | Lower | Upper |
|---------|------|-------|-------|
| 43      | 100  |       |       |
| 58      | 47.9 | 25.1  | 75.2  |

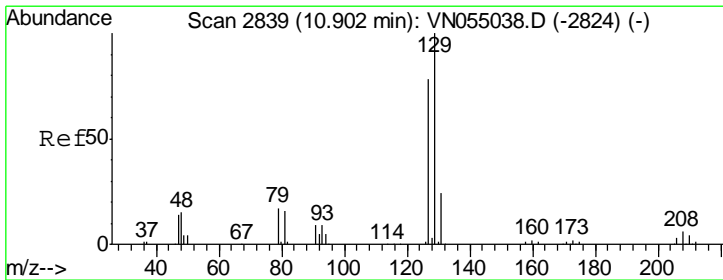
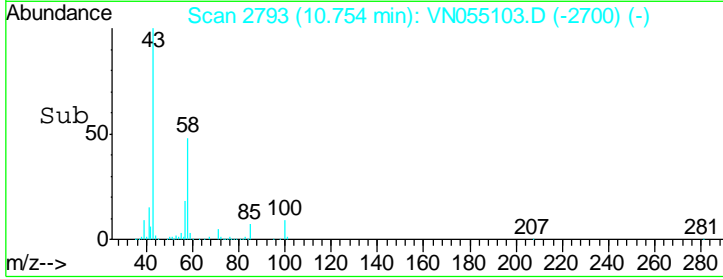
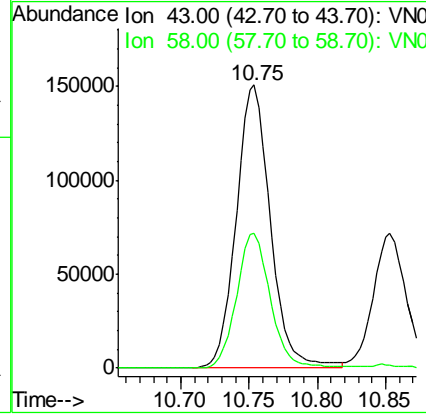
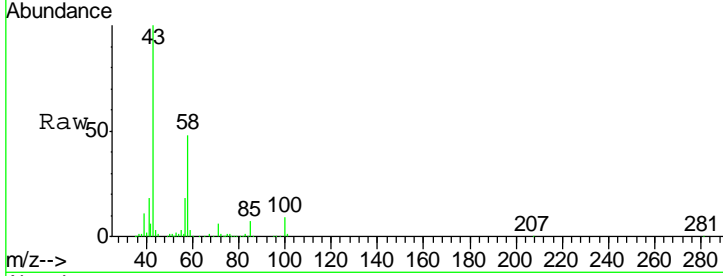

#60  
 Dibromochloromethane  
 Concen: 20.557 ug/l  
 RT: 10.90 min Scan# 2839  
 Delta R.T. 0.00 min  
 Lab File: VN055103.D  
 Acq: 17 Apr 2019 13:57

| Tgt Ion | Resp | Lower | Upper |
|---------|------|-------|-------|
| 129     | 100  |       |       |
| 127     | 76.8 | 38.2  | 114.6 |

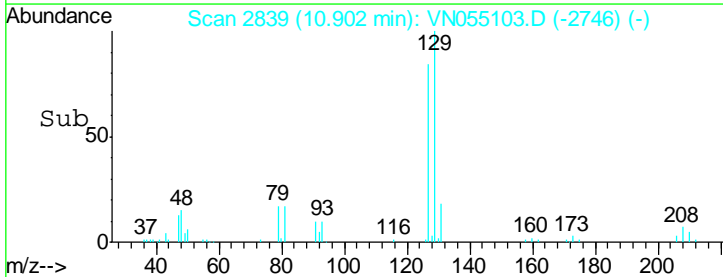
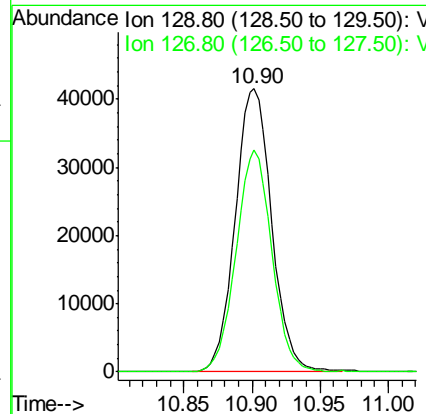
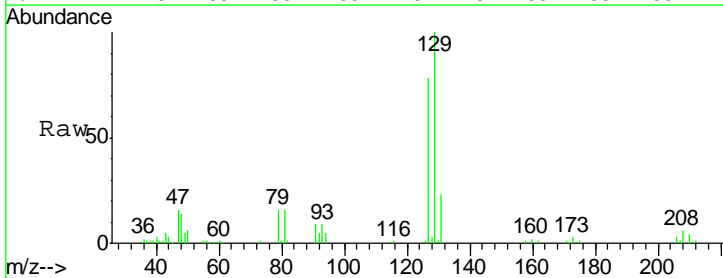

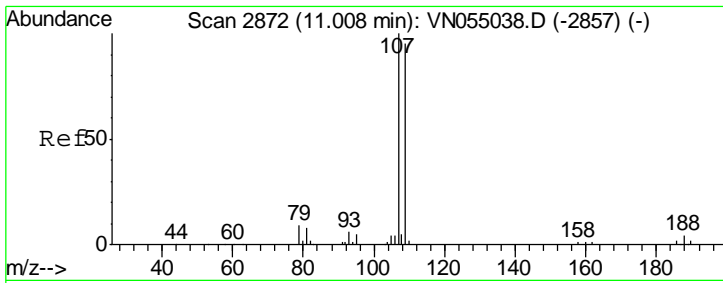

#61  
 1,2-Dibromoethane  
 Concen: 20.836 ug/l  
 RT: 11.01 min Scan# 2872  
 Delta R.T. 0.00 min  
 Lab File: VN055103.D  
 Acq: 17 Apr 2019 13:57

Instrument : MSVOA\_N  
 ClientSampled :

| Tgt Ion | Resp | Lower | Upper |
|---------|------|-------|-------|
| 107     | 100  |       |       |
| 109     | 92.4 | 76.5  | 114.7 |

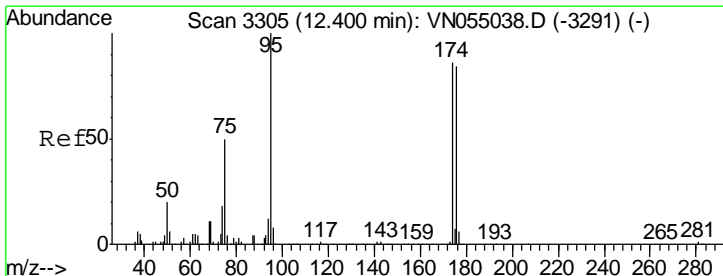
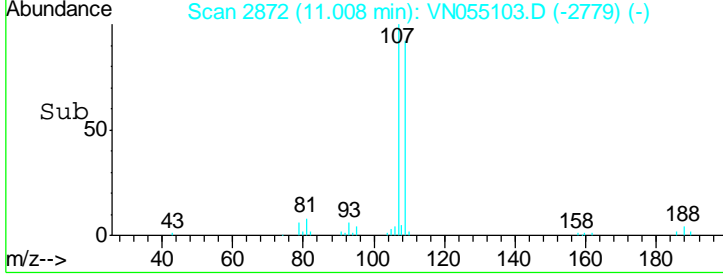
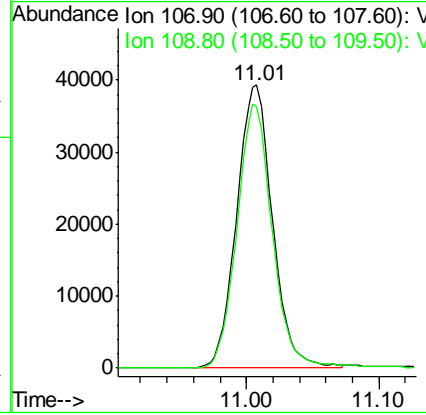
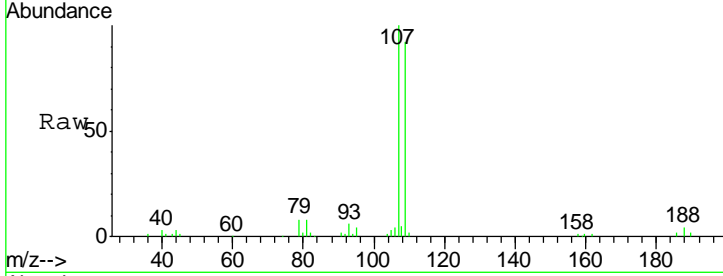

#62  
 4-Bromofluorobenzene  
 Concen: 49.920 ug/l  
 RT: 12.40 min Scan# 3305  
 Delta R.T. 0.00 min  
 Lab File: VN055103.D  
 Acq: 17 Apr 2019 13:57

| Tgt Ion | Resp | Lower | Upper |
|---------|------|-------|-------|
| 95      | 100  |       |       |
| 174     | 85.8 | 0.0   | 174.4 |
| 176     | 83.0 | 0.0   | 166.8 |

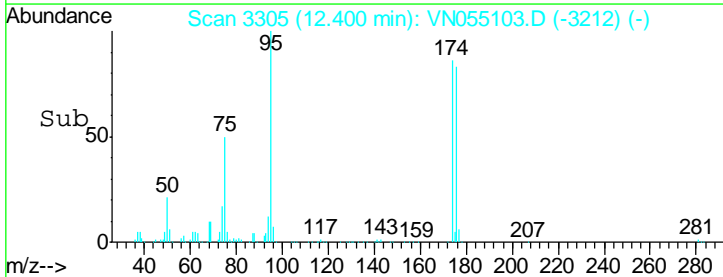
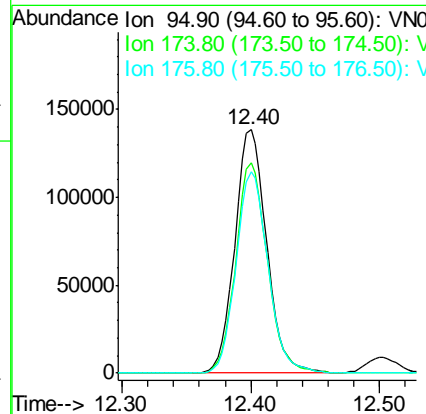
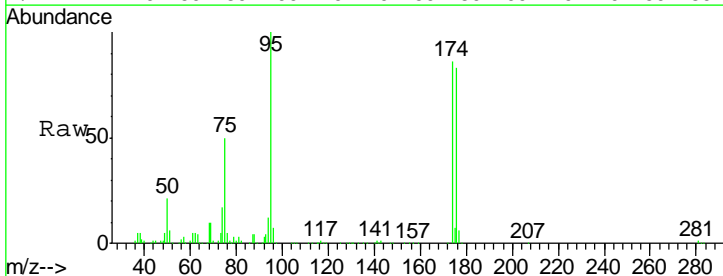

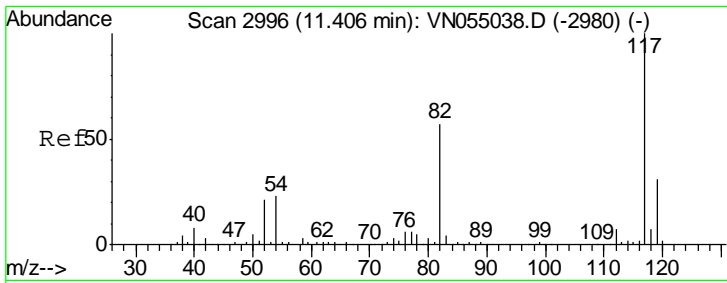

#63  
 Chlorobenzene-d5  
 Concen: 50.000 ug/l  
 RT: 11.41 min Scan# 2996  
 Delta R.T. 0.00 min  
 Lab File: VN055103.D  
 Acq: 17 Apr 2019 13:57

Instrument : MSVOA\_N  
 ClientSampled :

| Tgt Ion | Resp   | Lower | Upper |
|---------|--------|-------|-------|
| 117     | 532867 |       |       |
| 82      | 56.2   | 44.6  | 66.8  |
| 119     | 32.6   | 25.5  | 38.3  |

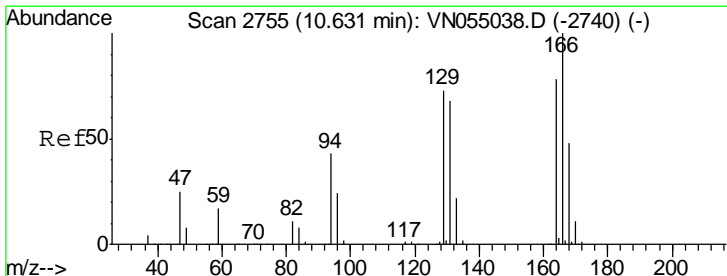
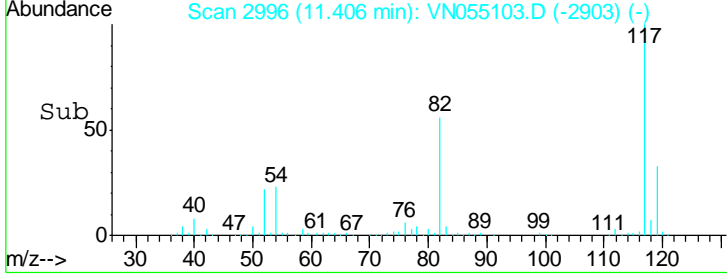
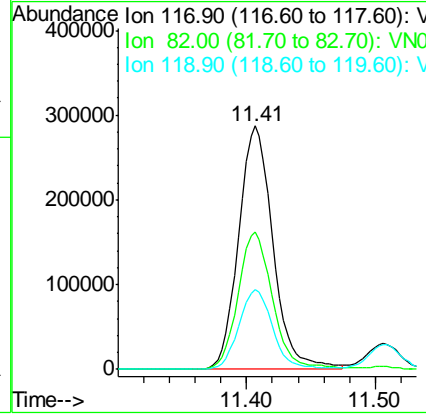
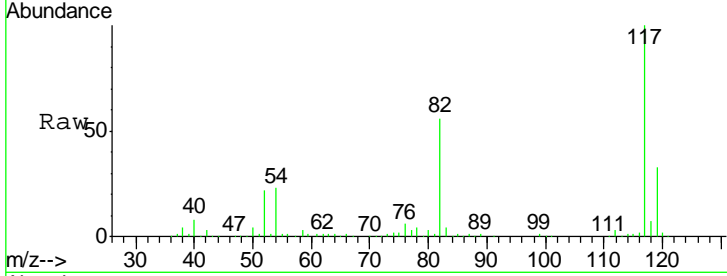

#64  
 Tetrachloroethene  
 Concen: 19.022 ug/l  
 RT: 10.63 min Scan# 2755  
 Delta R.T. 0.00 min  
 Lab File: VN055103.D  
 Acq: 17 Apr 2019 13:57

| Tgt Ion | Resp  | Lower | Upper |
|---------|-------|-------|-------|
| 164     | 82423 |       |       |
| 166     | 131.9 | 100.0 | 150.0 |
| 129     | 94.8  | 72.0  | 108.0 |
| 131     | 89.7  | 69.7  | 104.5 |

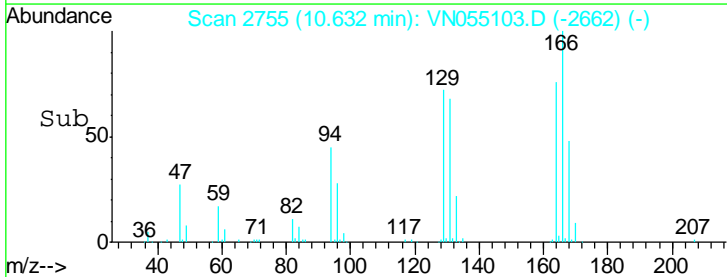
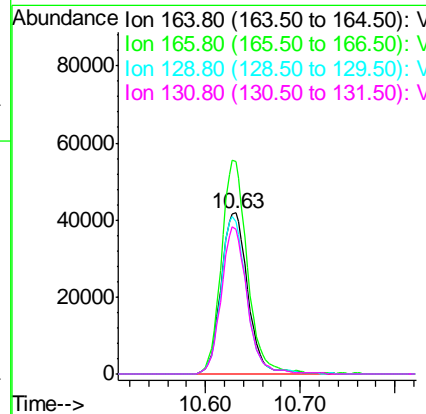
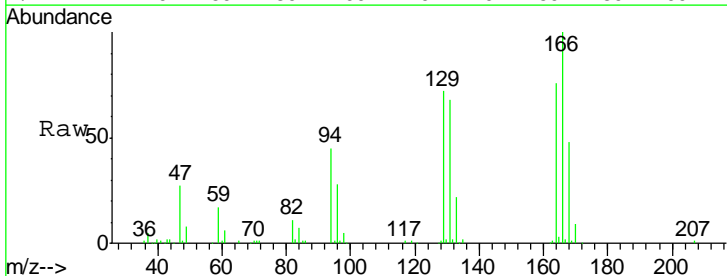

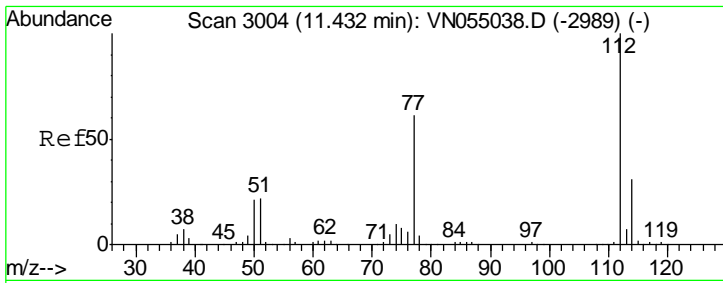

#65  
 Chlorobenzene  
 Concen: 19.727 ug/l  
 RT: 11.43 min Scan# 3004  
 Delta R.T. 0.00 min  
 Lab File: VN055103.D  
 Acq: 17 Apr 2019 13:57

Instrument :  
 MSVOA\_N  
 ClientSampled :

| Tgt Ion | Resp   | Lower | Upper |
|---------|--------|-------|-------|
| 112     | 211598 |       |       |
| 114     | 31.6   | 25.3  | 37.9  |

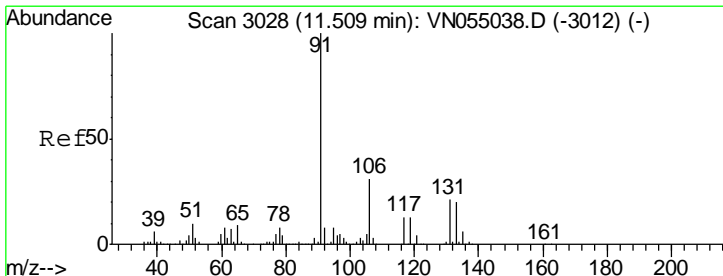
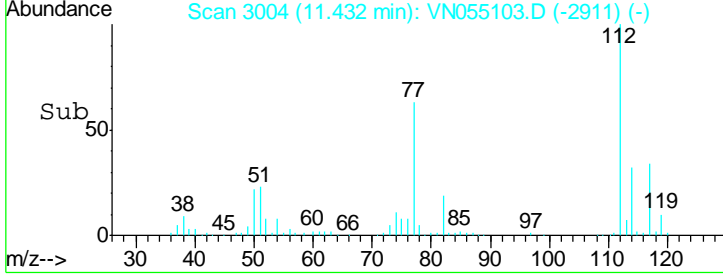
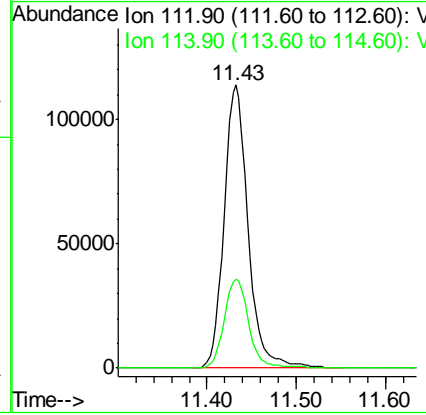
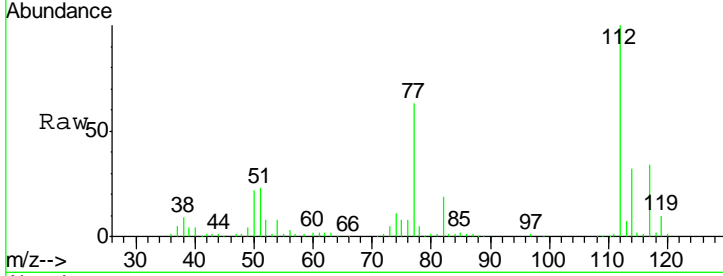

#66  
 1,1,1,2-Tetrachloroethane  
 Concen: 19.821 ug/l  
 RT: 11.51 min Scan# 3027  
 Delta R.T. -0.00 min  
 Lab File: VN055103.D  
 Acq: 17 Apr 2019 13:57

| Tgt Ion | Resp  | Lower | Upper |
|---------|-------|-------|-------|
| 131     | 78194 |       |       |
| 133     | 94.5  | 47.8  | 143.3 |
| 119     | 67.0  | 33.6  | 100.6 |

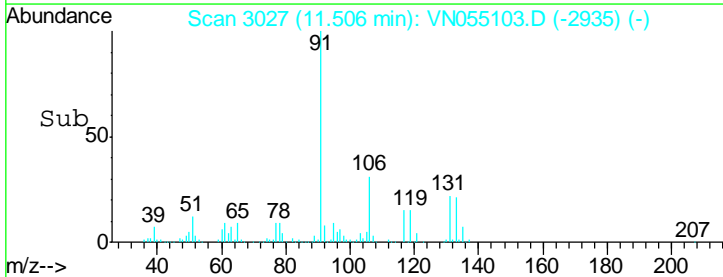
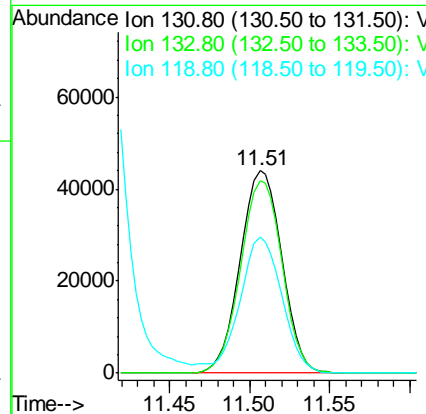
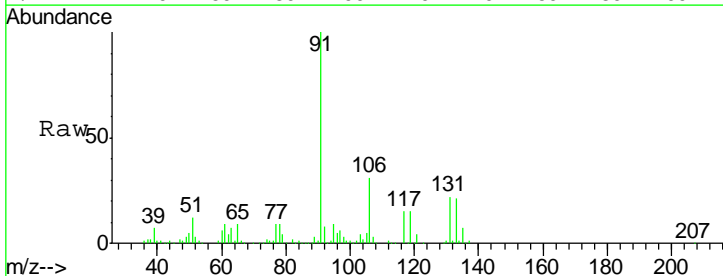

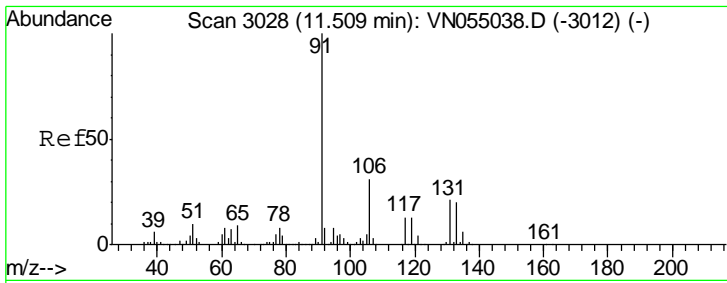

#67  
Ethyl Benzene  
Concen: 19.780 ug/l  
RT: 11.51 min Scan# 3028  
Delta R.T. 0.00 min  
Lab File: VN055103.D  
Acq: 17 Apr 2019 13:57

Instrument :  
MSVOA\_N  
ClientSampled :

Tgt Ion: 91 Resp: 378893  
Ion Ratio Lower Upper  
91 100  
106 31.6 24.3 36.5

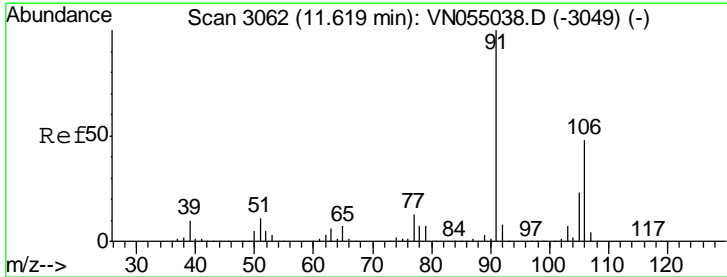
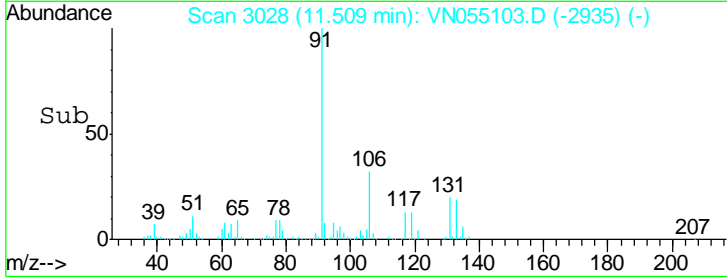
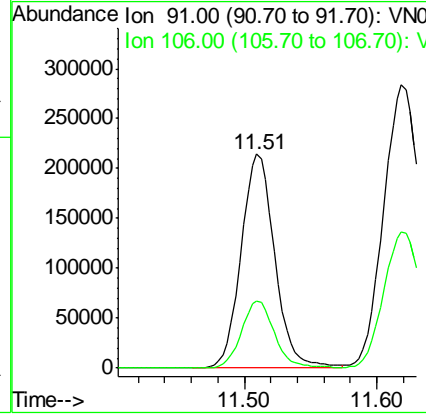
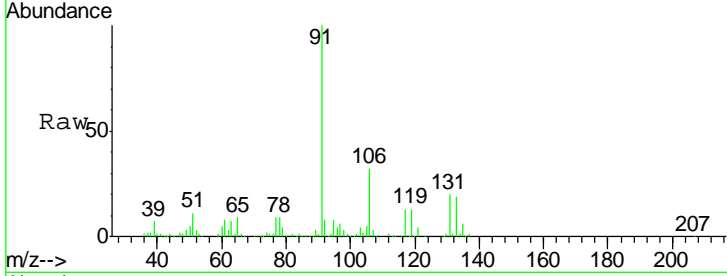

#68  
m/p-Xylenes  
Concen: 39.986 ug/l  
RT: 11.62 min Scan# 3062  
Delta R.T. 0.00 min  
Lab File: VN055103.D  
Acq: 17 Apr 2019 13:57

Tgt Ion: 106 Resp: 277357  
Ion Ratio Lower Upper  
106 100  
91 205.8 165.9 248.9

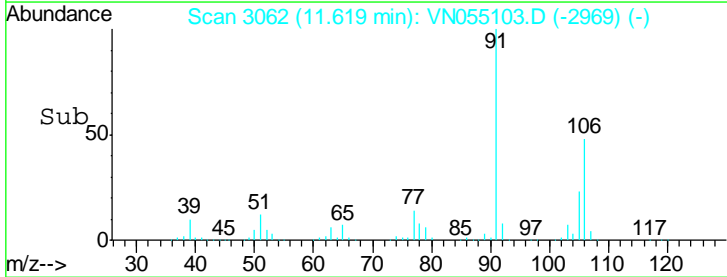
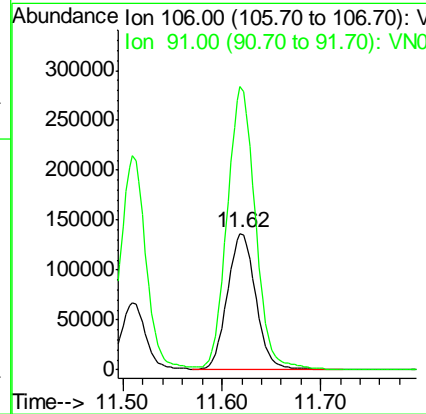
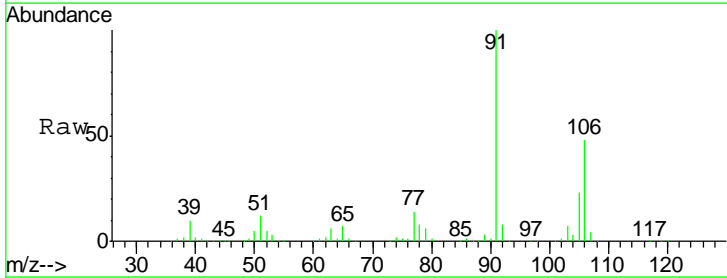

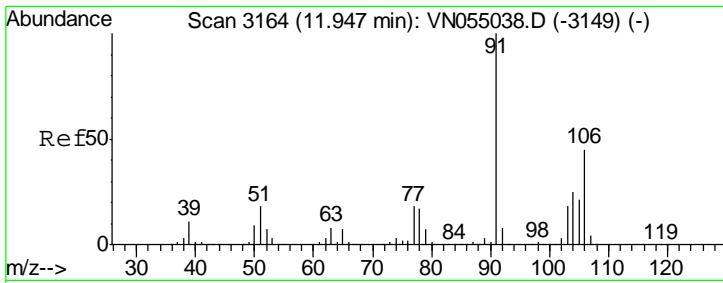

#69  
 o-Xylene  
 Concen: 20.335 ug/l  
 RT: 11.95 min Scan# 3164  
 Delta R.T. 0.00 min  
 Lab File: VN055103.D  
 Acq: 17 Apr 2019 13:57

Instrument : MSVOA\_N  
 ClientSampled :

| Tgt Ion | Resp   | Lower | Upper |
|---------|--------|-------|-------|
| 106     | 136617 |       |       |
| 91      | 219.6  | 109.9 | 329.8 |

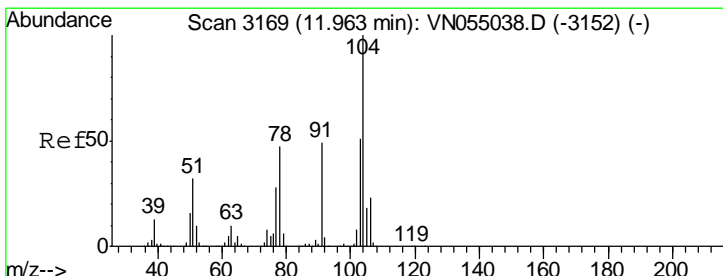
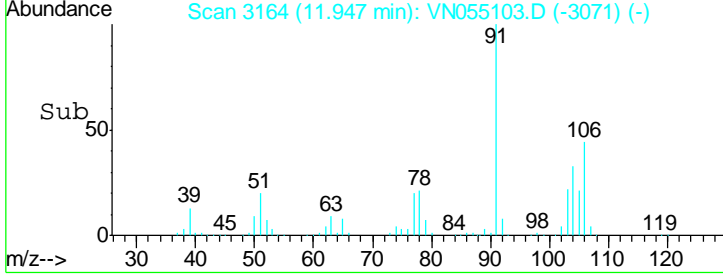
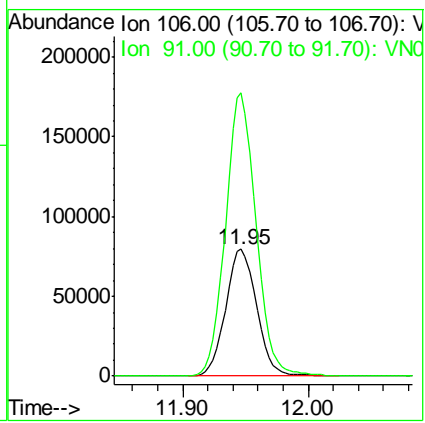
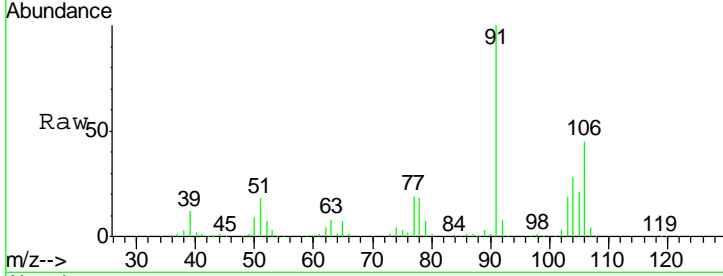

#70  
 Styrene  
 Concen: 20.319 ug/l  
 RT: 11.96 min Scan# 3169  
 Delta R.T. 0.00 min  
 Lab File: VN055103.D  
 Acq: 17 Apr 2019 13:57

| Tgt Ion | Resp   | Lower | Upper |
|---------|--------|-------|-------|
| 104     | 220966 |       |       |
| 78      | 52.3   | 40.3  | 60.5  |
| 103     | 56.4   | 44.3  | 66.5  |

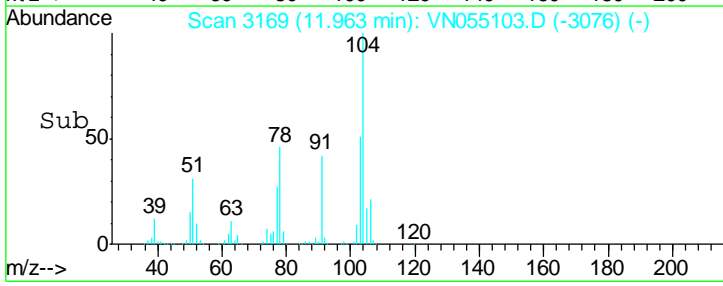
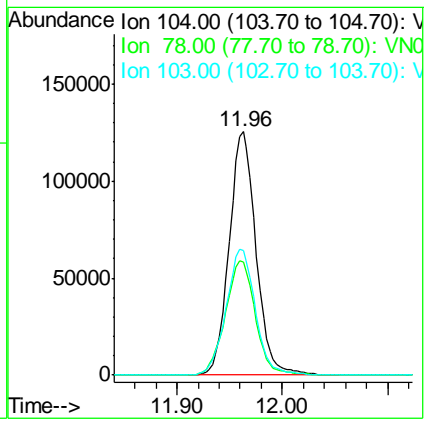
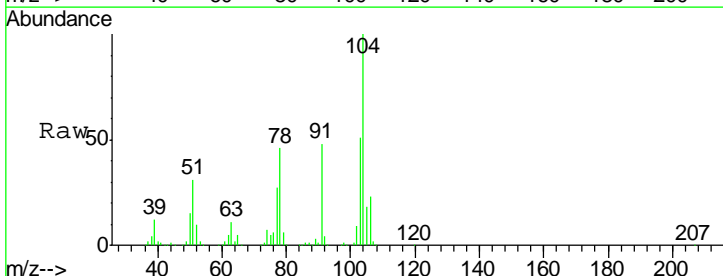

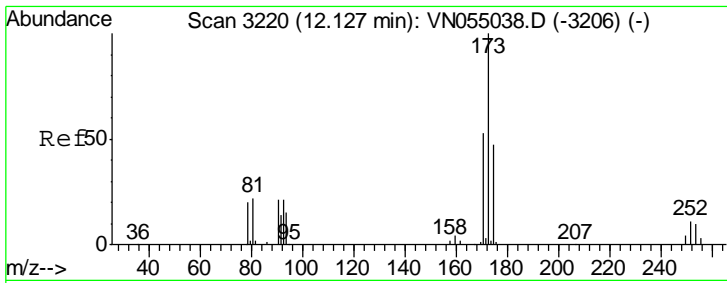

#71  
 Bromoform  
 Concen: 20.046 ug/l  
 RT: 12.12 min Scan# 3219  
 Delta R.T. -0.00 min  
 Lab File: VN055103.D  
 Acq: 17 Apr 2019 13:57

Instrument :  
 MSVOA\_N  
 ClientSampled :

| Tgt Ion | Resp | Lower | Upper |
|---------|------|-------|-------|
| 173     | 100  |       |       |
| 175     | 48.4 | 24.3  | 73.0  |
| 254     | 0.0  | 0.1   | 0.1#  |

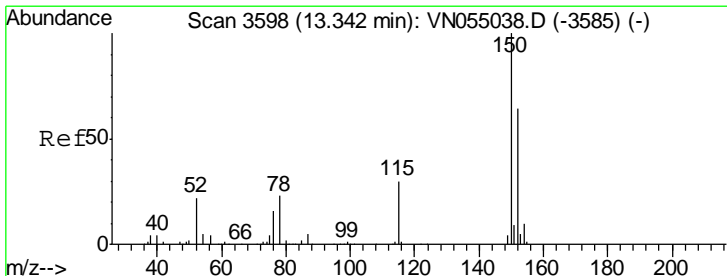
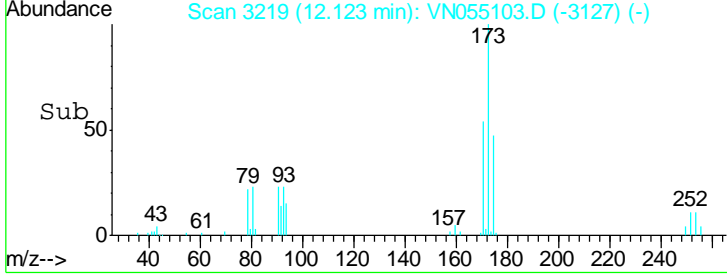
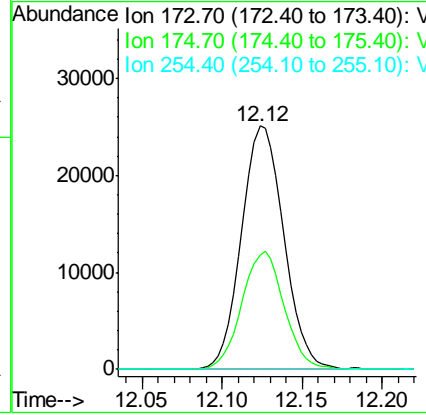
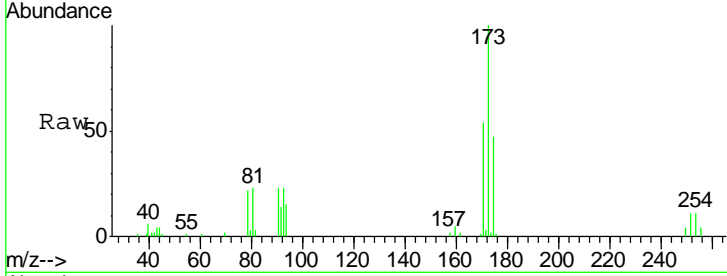

#72  
 1,4-Dichlorobenzene-d4  
 Concen: 50.000 ug/l  
 RT: 13.34 min Scan# 3598  
 Delta R.T. 0.00 min  
 Lab File: VN055103.D  
 Acq: 17 Apr 2019 13:57

| Tgt Ion | Resp  | Lower | Upper |
|---------|-------|-------|-------|
| 152     | 100   |       |       |
| 115     | 56.9  | 28.5  | 85.6  |
| 150     | 161.1 | 0.0   | 347.2 |

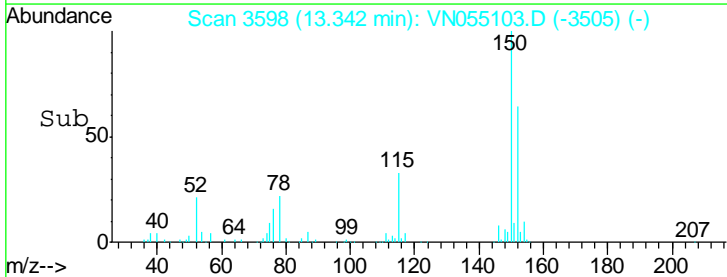
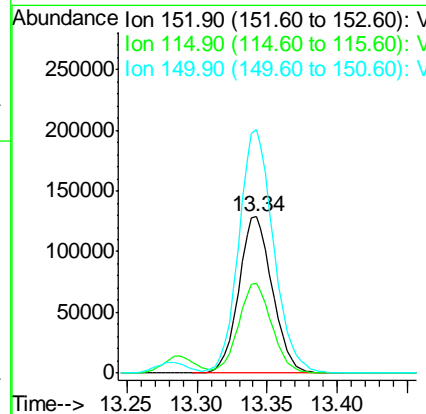
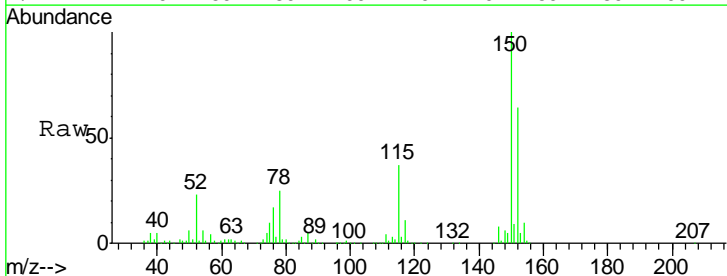



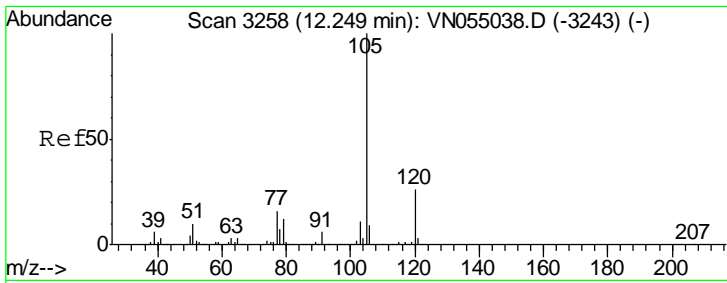

#73  
 Isopropylbenzene  
 Concen: 19.146 ug/l  
 RT: 12.25 min Scan# 3257  
 Delta R.T. -0.00 min  
 Lab File: VN055103.D  
 Acq: 17 Apr 2019 13:57

Instrument :  
 MSVOA\_N  
 ClientSampled :

Tgt Ion: 105 Resp: 364217  
 Ion Ratio Lower Upper  
 105 100  
 120 26.1 13.3 39.9

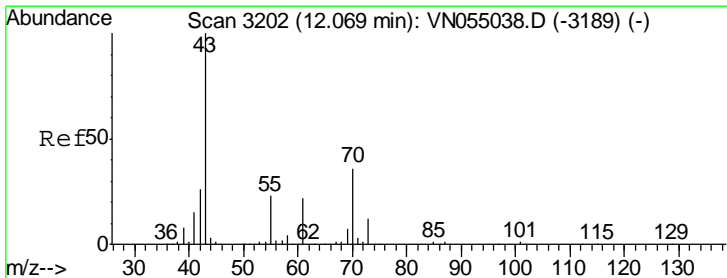
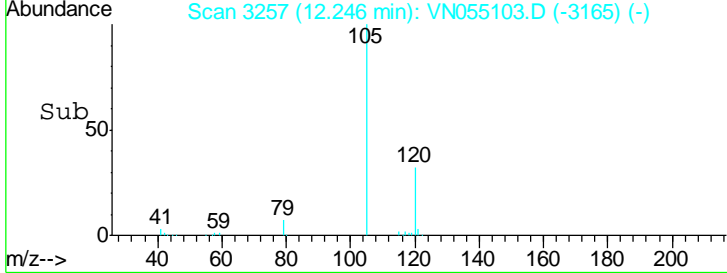
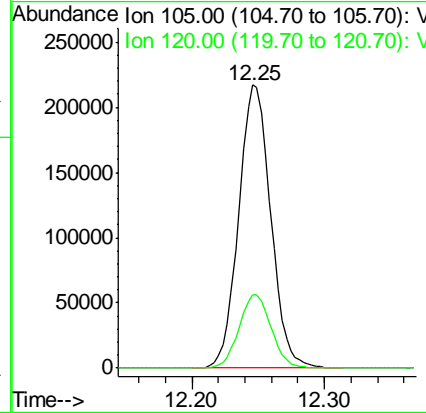
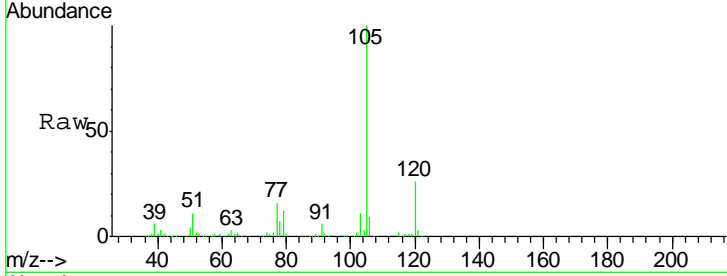

#74  
 N-nyl acetate  
 Concen: 20.454 ug/l  
 RT: 12.07 min Scan# 3202  
 Delta R.T. 0.00 min  
 Lab File: VN055103.D  
 Acq: 17 Apr 2019 13:57

Tgt Ion: 43 Resp: 109528  
 Ion Ratio Lower Upper  
 43 100  
 70 35.9 29.4 44.0  
 55 24.5 19.0 28.4  
 61 21.4 17.7 26.5

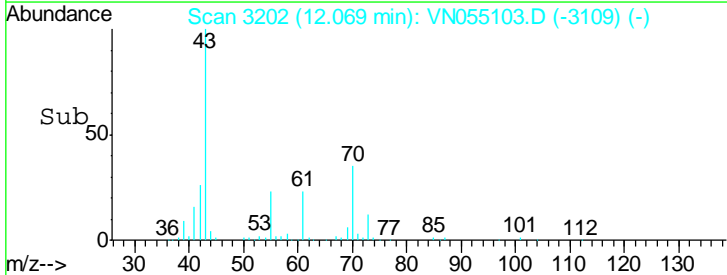
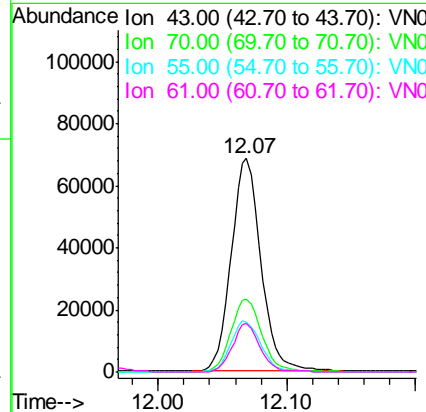
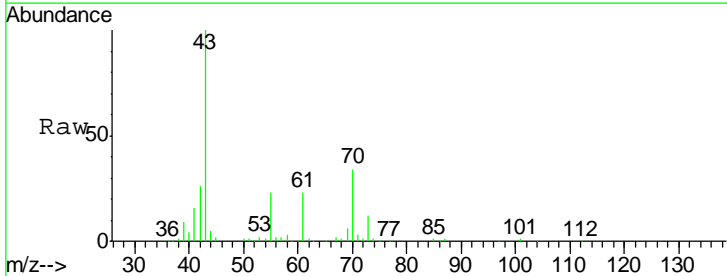

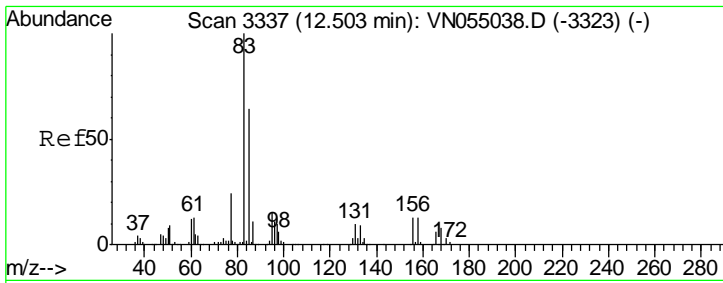

#75  
 1,1,2,2-Tetrachloroethane  
 Concen: 19.634 ug/l  
 RT: 12.50 min Scan# 3337  
 Delta R.T. 0.00 min  
 Lab File: VN055103.D  
 Acq: 17 Apr 2019 13:57

Instrument :  
 MSVOA\_N  
 ClientSampled :

| Tgt Ion | Resp  | Lower | Upper |
|---------|-------|-------|-------|
| 83      | 99939 |       |       |
| 131     | 9.4   | 5.0   | 15.0  |
| 85      | 63.3  | 32.3  | 96.9  |

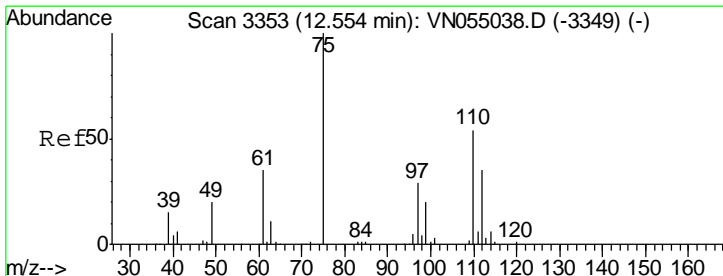
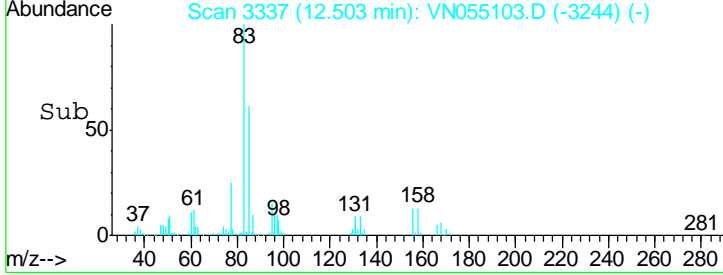
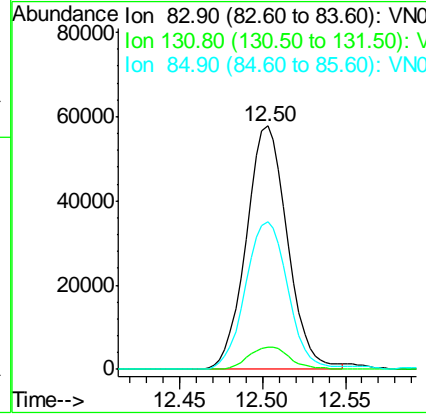
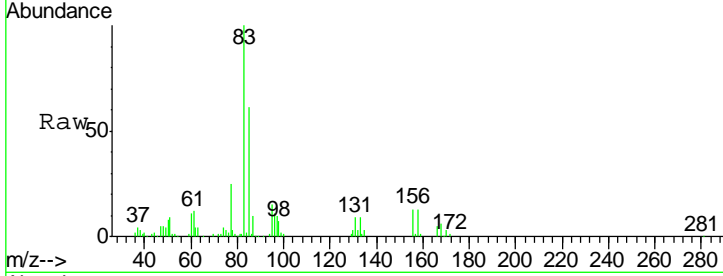

#76  
 1,2,3-Trichloropropane  
 Concen: 28.369 ug/l  
 RT: 12.55 min Scan# 3353  
 Delta R.T. 0.00 min  
 Lab File: VN055103.D  
 Acq: 17 Apr 2019 13:57

| Tgt Ion | Resp   | Lower | Upper |
|---------|--------|-------|-------|
| 75      | 109363 |       |       |
| 77      | 0.0    | 0.0   | 0.0   |

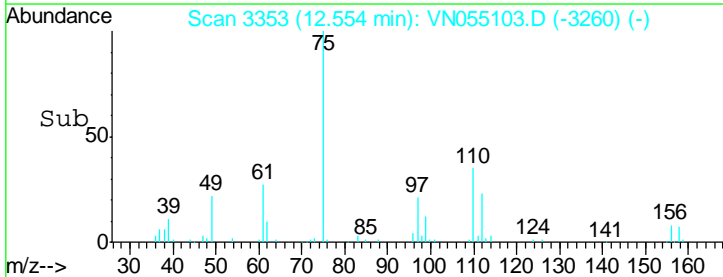
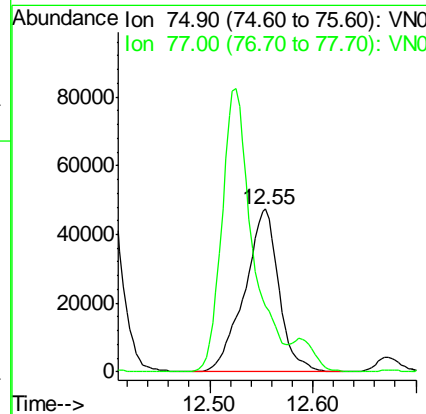
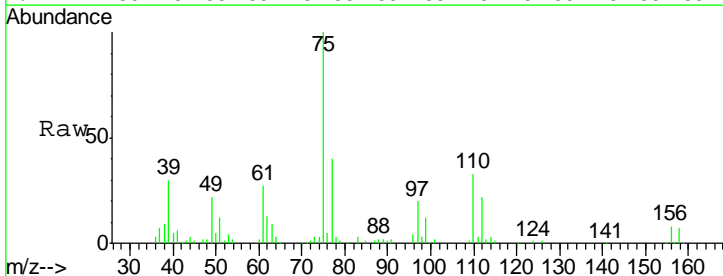

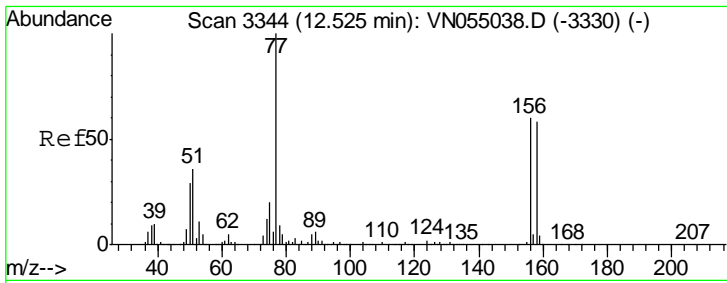

#77  
 Bromobenzene  
 Concen: 18.912 ug/l  
 RT: 12.53 min Scan# 3344  
 Delta R.T. 0.00 min  
 Lab File: VN055103.D  
 Acq: 17 Apr 2019 13:57

Instrument :  
 MSVOA\_N  
 ClientSampled :

| Tgt Ion | Resp  | Lower | Upper |
|---------|-------|-------|-------|
| 156     | 89689 |       |       |
| 77      | 189.9 | 97.2  | 291.5 |
| 158     | 97.4  | 48.6  | 145.9 |

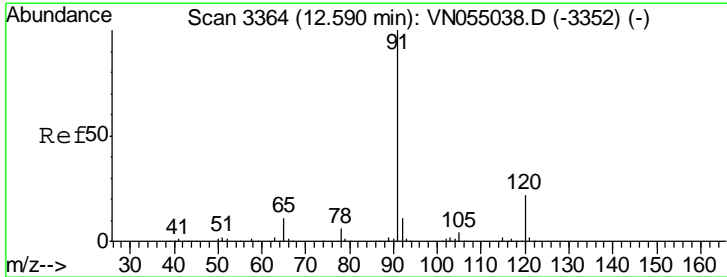
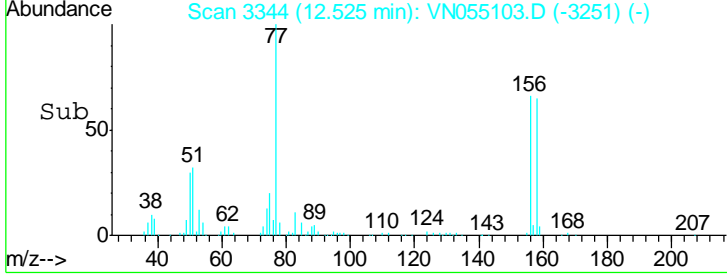
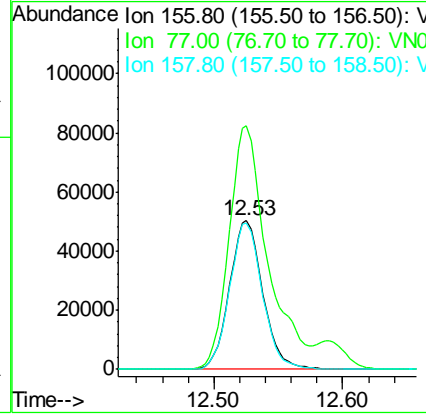
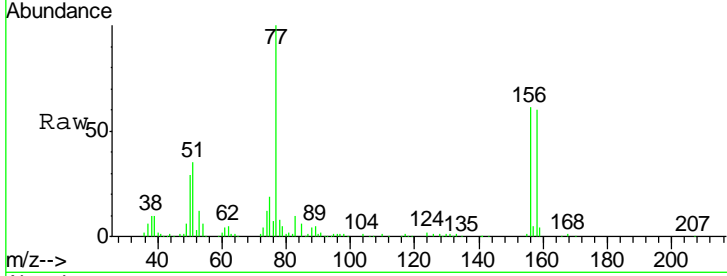

#78  
 n-propylbenzene  
 Concen: 19.174 ug/l  
 RT: 12.59 min Scan# 3364  
 Delta R.T. 0.00 min  
 Lab File: VN055103.D  
 Acq: 17 Apr 2019 13:57

| Tgt Ion | Resp   | Lower | Upper |
|---------|--------|-------|-------|
| 91      | 394072 |       |       |
| 120     | 22.8   | 11.2  | 33.5  |

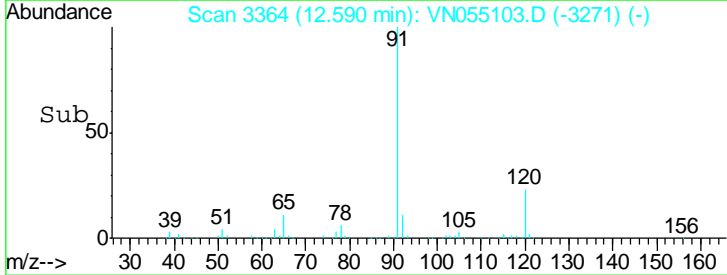
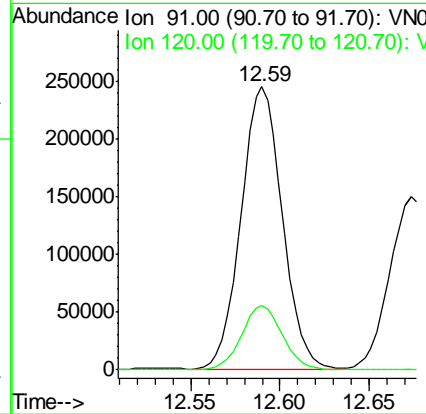
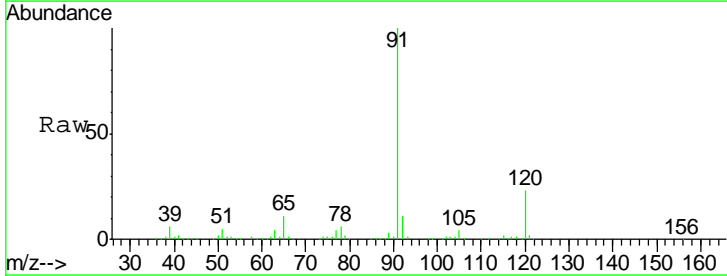

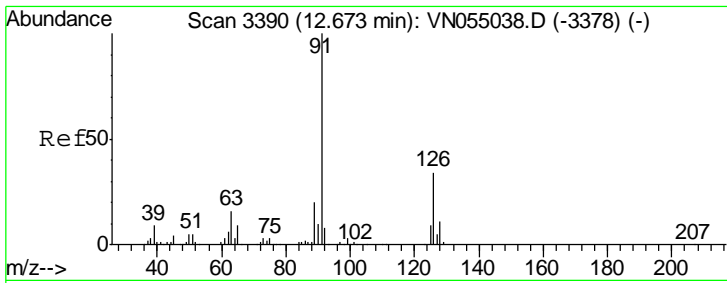

#79  
 2-Chlorotoluene  
 Concen: 19.442 ug/l  
 RT: 12.67 min Scan# 3390  
 Delta R.T. 0.00 min  
 Lab File: VN055103.D  
 Acq: 17 Apr 2019 13:57

Instrument : MSVOA\_N  
 ClientSampled :

| Tgt Ion | Resp | Lower | Upper |
|---------|------|-------|-------|
| 91      | 100  |       |       |
| 126     | 34.2 | 17.1  | 51.2  |

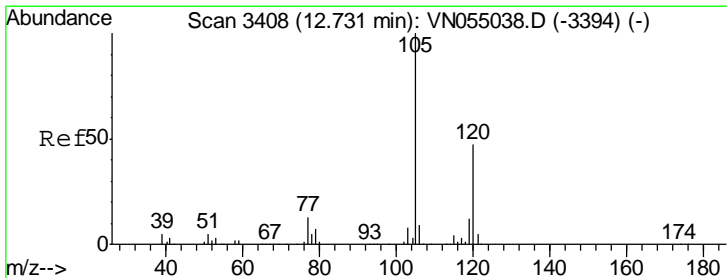
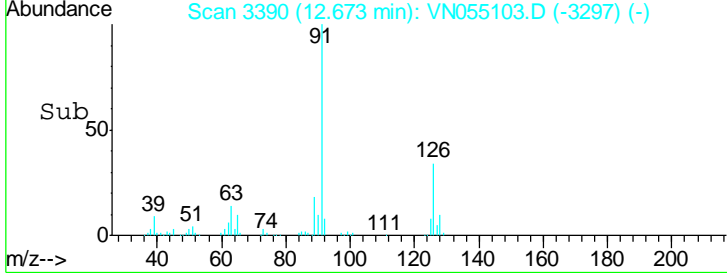
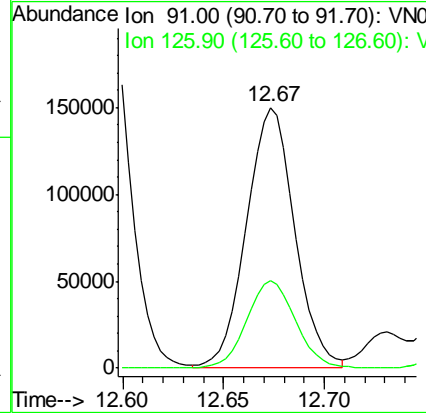
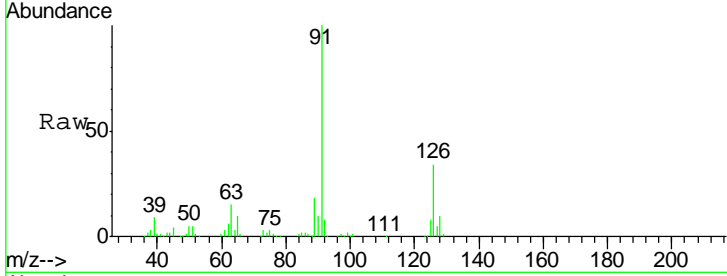

#80  
 1,3,5-Trimethylbenzene  
 Concen: 19.368 ug/l  
 RT: 12.73 min Scan# 3408  
 Delta R.T. 0.00 min  
 Lab File: VN055103.D  
 Acq: 17 Apr 2019 13:57

| Tgt Ion | Resp | Lower | Upper |
|---------|------|-------|-------|
| 105     | 100  |       |       |
| 120     | 48.8 | 24.3  | 72.8  |

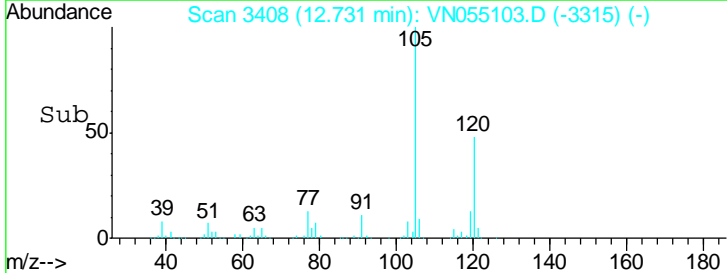
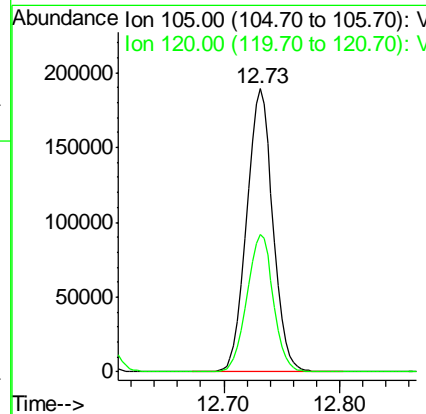
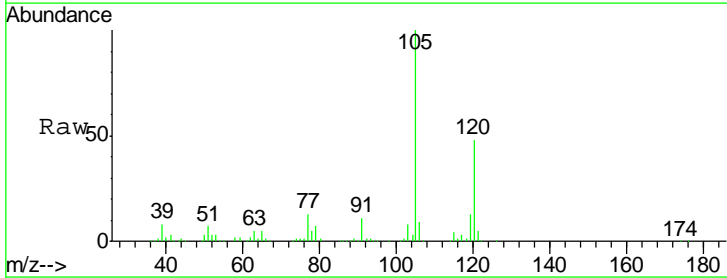

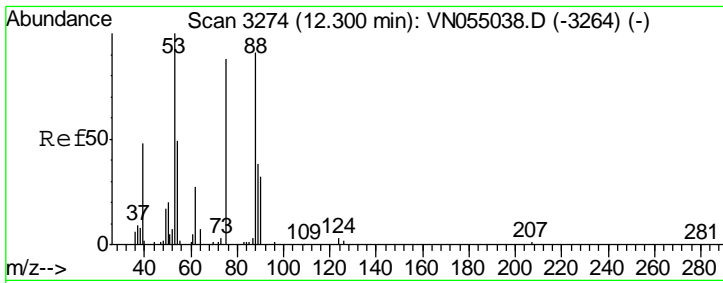

#81  
 trans-1,4-Dichloro-2-butene  
 Concen: 19.607 ug/l  
 RT: 12.30 min Scan# 3273  
 Delta R.T. -0.00 min  
 Lab File: VN055103.D  
 Acq: 17 Apr 2019 13:57

Instrument : MSVOA\_N  
 ClientSampled :

| Tgt Ion | Resp  | Lower | Upper |
|---------|-------|-------|-------|
| 75      | 18901 |       |       |
| 75      | 100   |       |       |
| 53      | 121.3 | 96.3  | 144.5 |
| 89      | 44.7  | 38.6  | 57.8  |

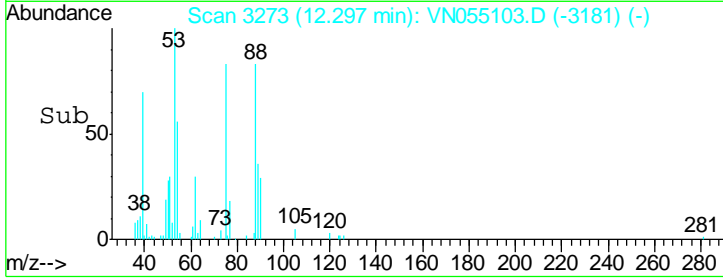
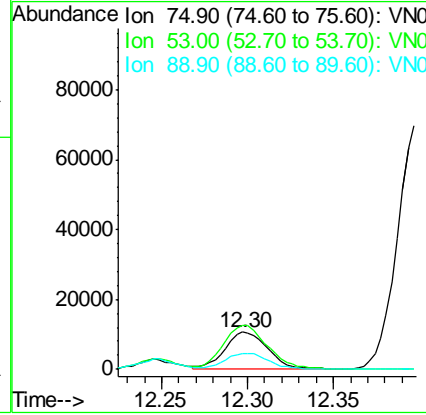
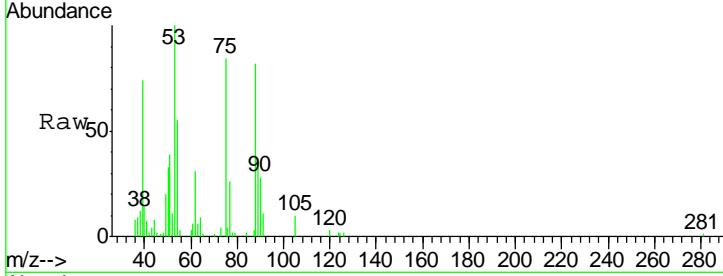

#82  
 4-Chlorotoluene  
 Concen: 19.914 ug/l  
 RT: 12.77 min Scan# 3421  
 Delta R.T. 0.00 min  
 Lab File: VN055103.D  
 Acq: 17 Apr 2019 13:57

| Tgt Ion | Resp   | Lower | Upper |
|---------|--------|-------|-------|
| 91      | 238175 |       |       |
| 91      | 100    |       |       |
| 126     | 32.0   | 16.4  | 49.2  |

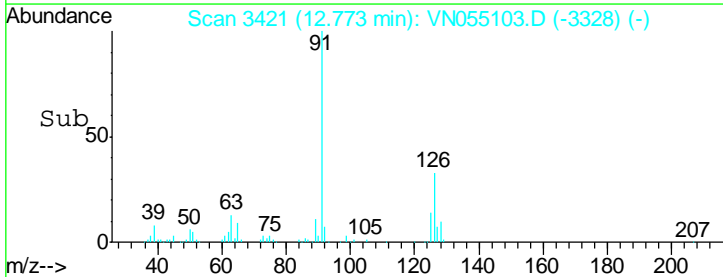
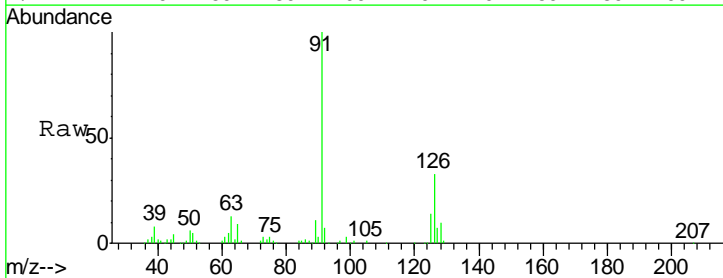
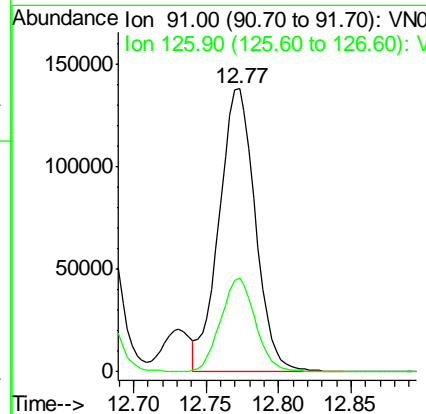
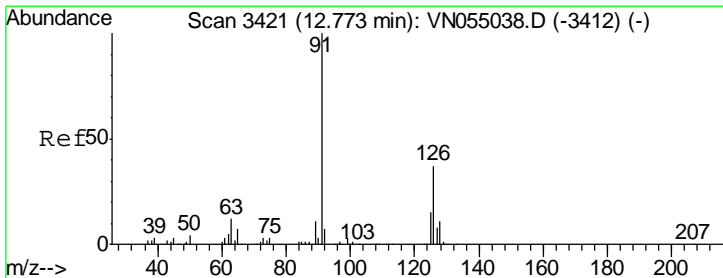

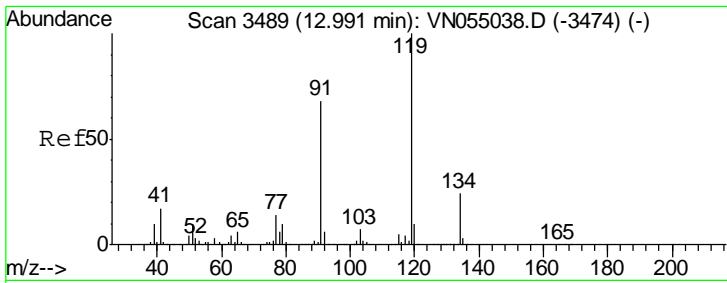

#83  
 tert-Butylbenzene  
 Concen: 19.666 ug/l  
 RT: 12.99 min Scan# 3489  
 Delta R.T. 0.00 min  
 Lab File: VN055103.D  
 Acq: 17 Apr 2019 13:57

Instrument :  
 MSVOA\_N  
 ClientSampled :

| Tgt Ion | Resp | Lower | Upper |
|---------|------|-------|-------|
| 119     | 100  |       |       |
| 91      | 66.0 | 33.3  | 99.8  |
| 134     | 26.2 | 12.3  | 36.9  |

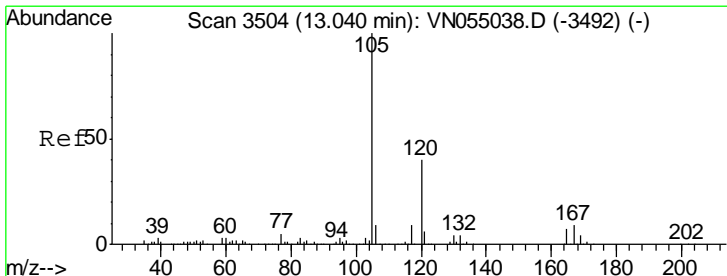
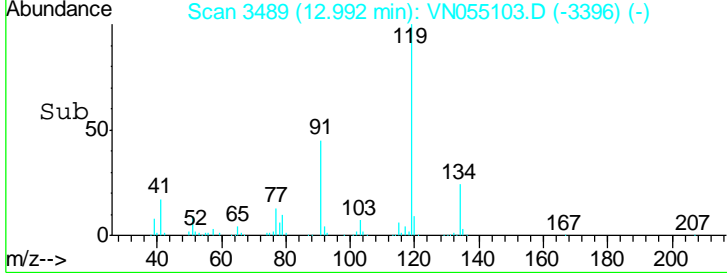
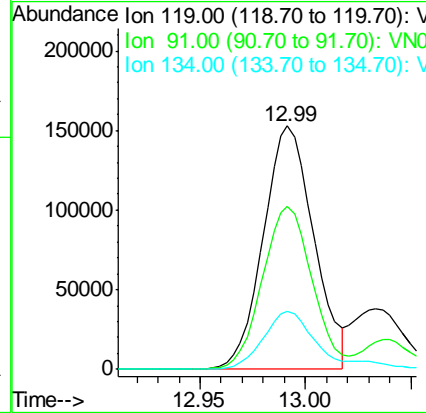
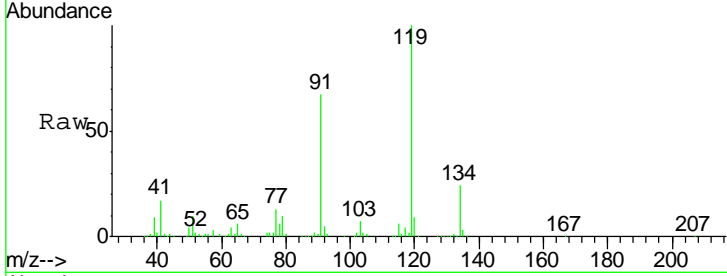

#84  
 1,2,4-Trimethylbenzene  
 Concen: 19.762 ug/l  
 RT: 13.04 min Scan# 3504  
 Delta R.T. 0.00 min  
 Lab File: VN055103.D  
 Acq: 17 Apr 2019 13:57

| Tgt Ion | Resp | Lower | Upper |
|---------|------|-------|-------|
| 105     | 100  |       |       |
| 120     | 44.6 | 22.4  | 67.3  |

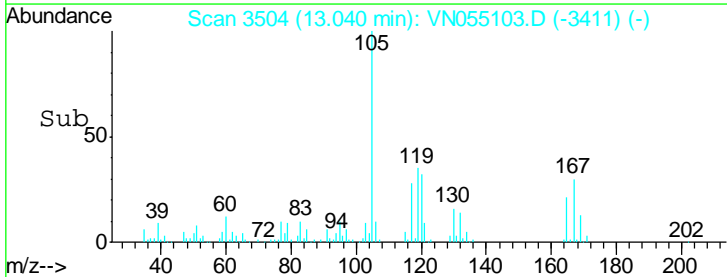
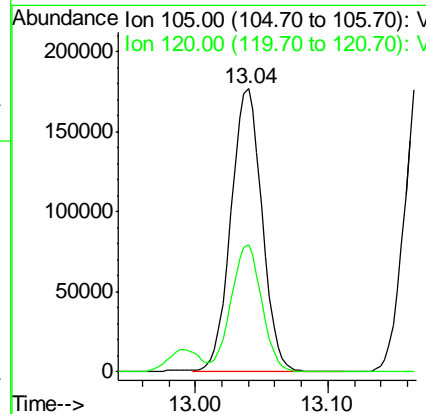
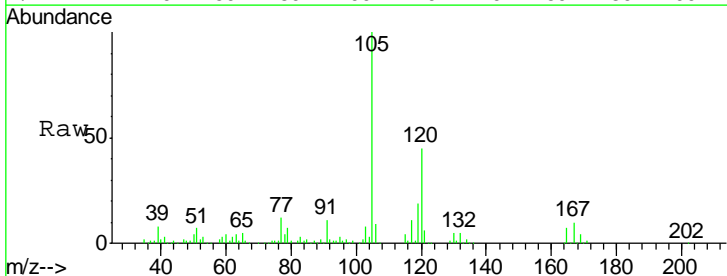

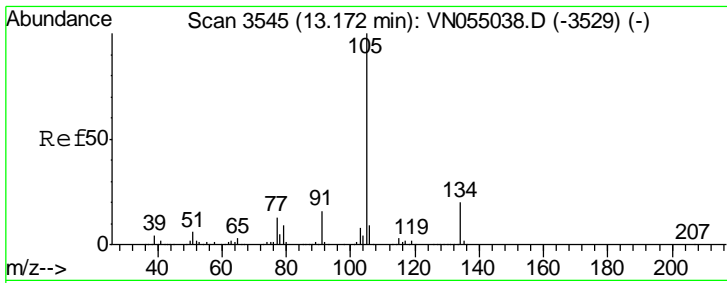

#85  
 sec-Butylbenzene  
 Concen: 19.874 ug/l  
 RT: 13.17 min Scan# 3545  
 Delta R.T. 0.00 min  
 Lab File: VN055103.D  
 Acq: 17 Apr 2019 13:57

Instrument :  
 MSVOA\_N  
 ClientSampled :

| Tgt Ion | Resp | Lower | Upper |
|---------|------|-------|-------|
| 105     | 100  |       |       |
| 134     | 19.6 | 9.8   | 29.3  |

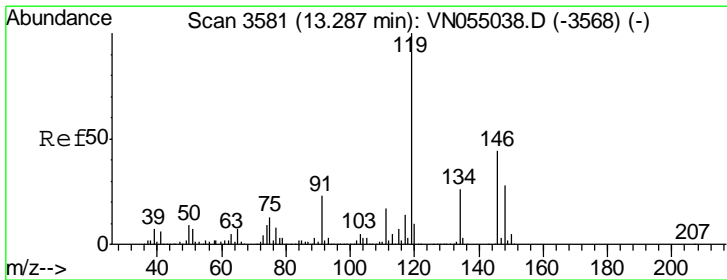
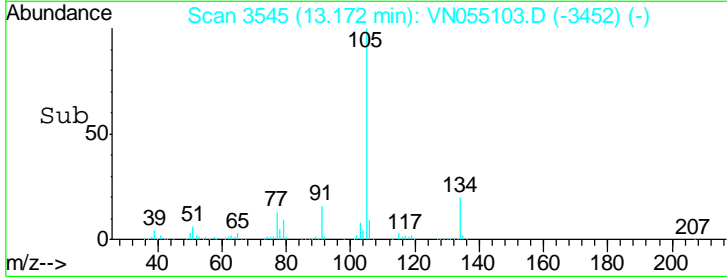
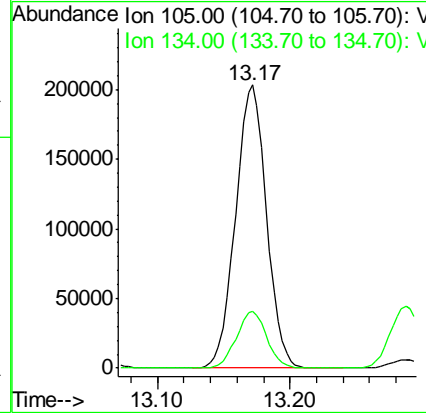
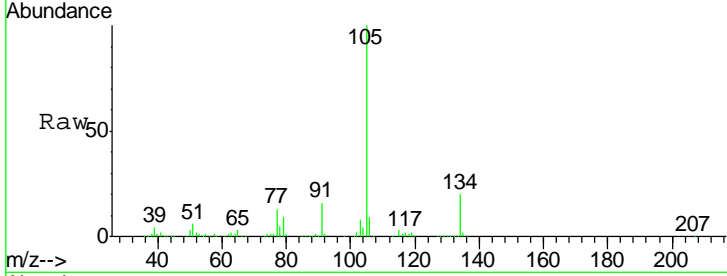

#86  
 p-Isopropyltoluene  
 Concen: 19.879 ug/l  
 RT: 13.29 min Scan# 3581  
 Delta R.T. 0.00 min  
 Lab File: VN055103.D  
 Acq: 17 Apr 2019 13:57

| Tgt Ion | Resp | Lower | Upper |
|---------|------|-------|-------|
| 119     | 100  |       |       |
| 134     | 25.5 | 13.2  | 39.5  |
| 91      | 23.5 | 11.7  | 35.1  |

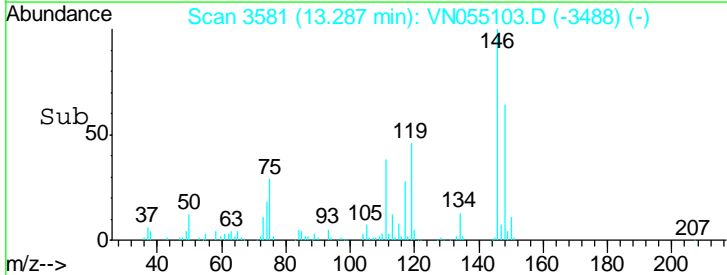
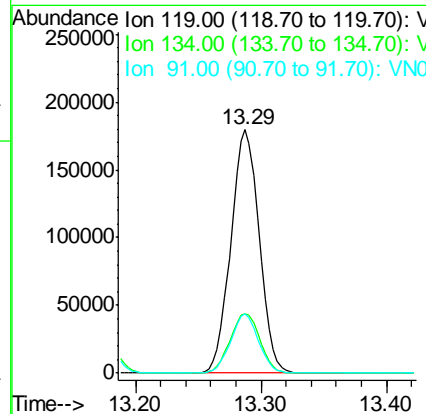
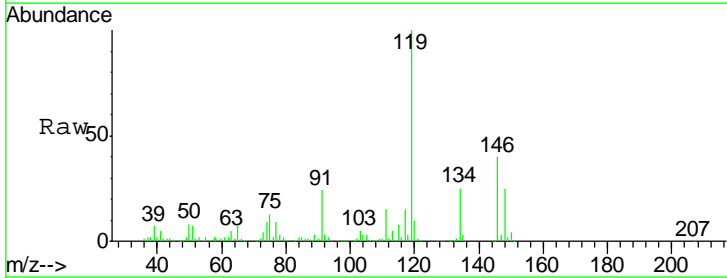

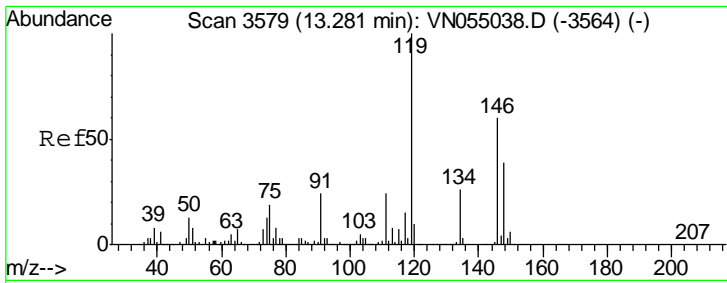

#87  
 1,3-Dichlorobenzene  
 Concen: 19.791 ug/l  
 RT: 13.28 min Scan# 3579  
 Delta R.T. 0.00 min  
 Lab File: VN055103.D  
 Acq: 17 Apr 2019 13:57

Instrument :  
 MSVOA\_N  
 ClientSampled :

Tgt Ion:146 Resp: 142664

| Ion | Ratio | Lower | Upper |
|-----|-------|-------|-------|
| 146 | 100   |       |       |
| 111 | 39.0  | 19.5  | 58.5  |
| 148 | 63.3  | 31.6  | 94.7  |

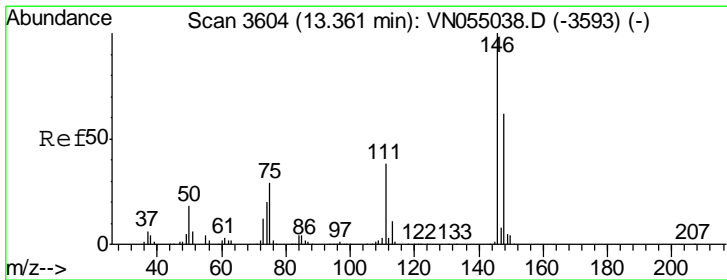
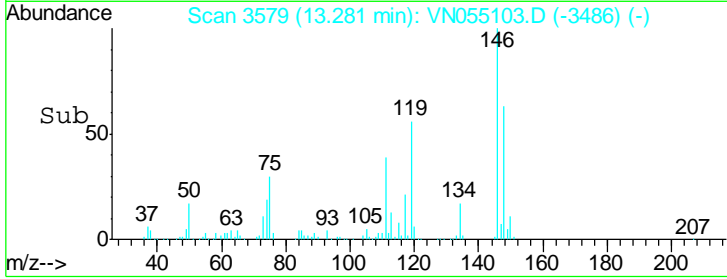
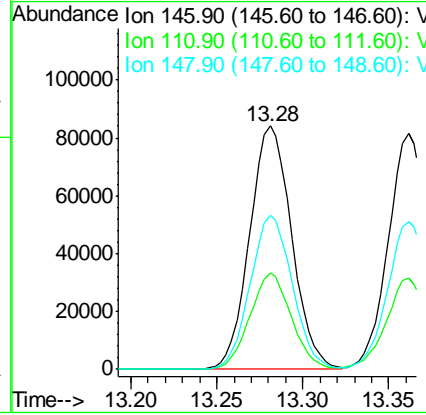
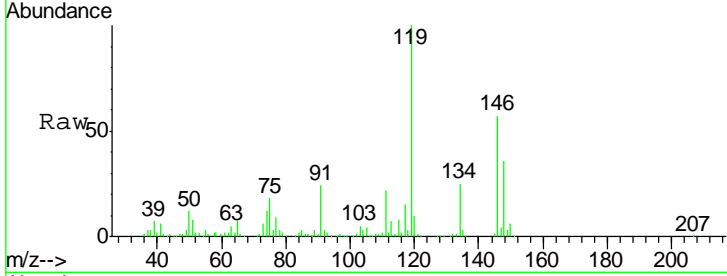

#88  
 1,4-Dichlorobenzene  
 Concen: 19.660 ug/l  
 RT: 13.36 min Scan# 3604  
 Delta R.T. 0.00 min  
 Lab File: VN055103.D  
 Acq: 17 Apr 2019 13:57

Tgt Ion:146 Resp: 135140

| Ion | Ratio | Lower | Upper |
|-----|-------|-------|-------|
| 146 | 100   |       |       |
| 111 | 39.7  | 18.8  | 56.4  |
| 148 | 65.4  | 32.4  | 97.2  |

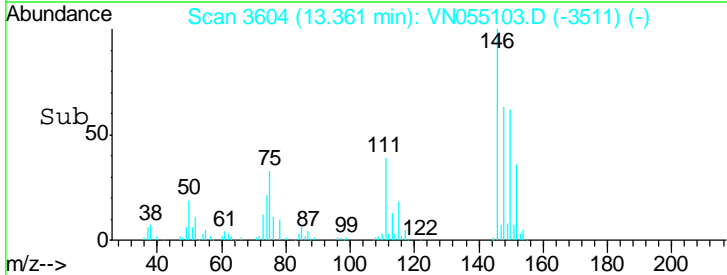
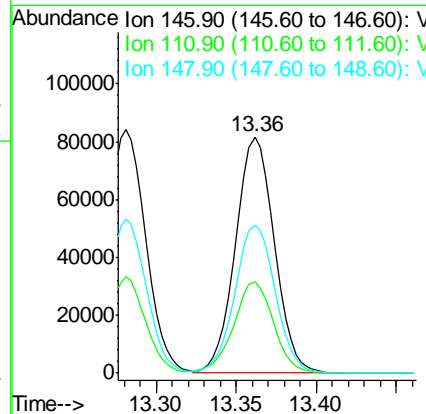
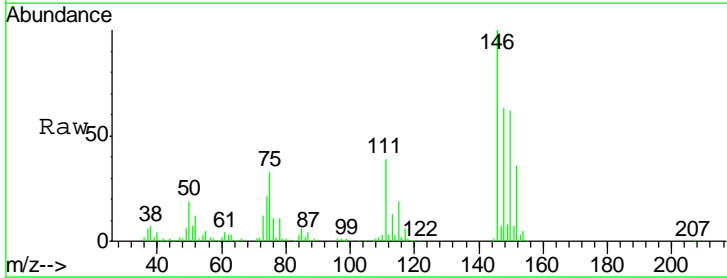



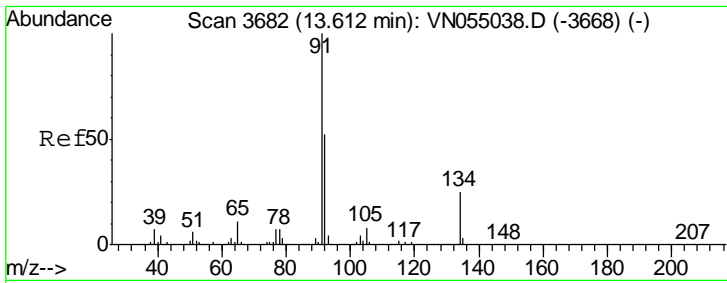

#89  
 n-Butylbenzene  
 Concen: 19.374 ug/l  
 RT: 13.61 min Scan# 3682  
 Delta R.T. 0.00 min  
 Lab File: VN055103.D  
 Acq: 17 Apr 2019 13:57

Instrument :  
 MSVOA\_N  
 ClientSampled :

| Tgt Ion | Resp | Lower | Upper |
|---------|------|-------|-------|
| 91      | 100  |       |       |
| 92      | 51.5 | 25.9  | 77.7  |
| 134     | 25.7 | 12.8  | 38.3  |

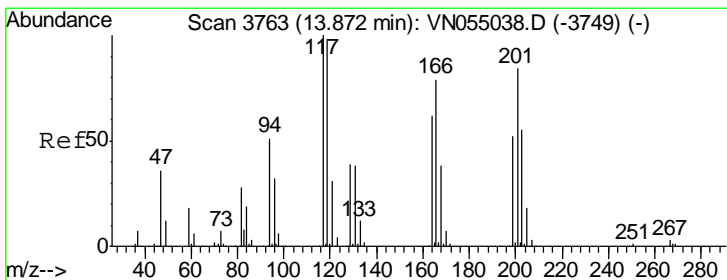
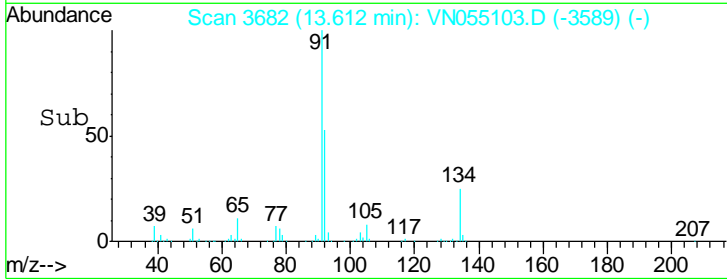
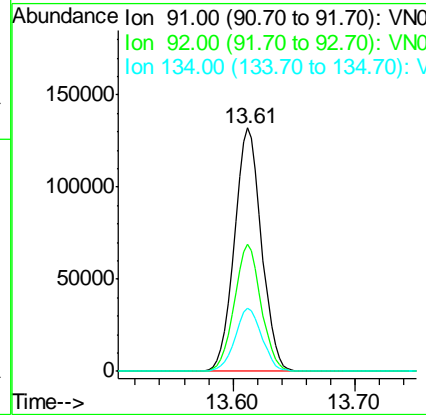
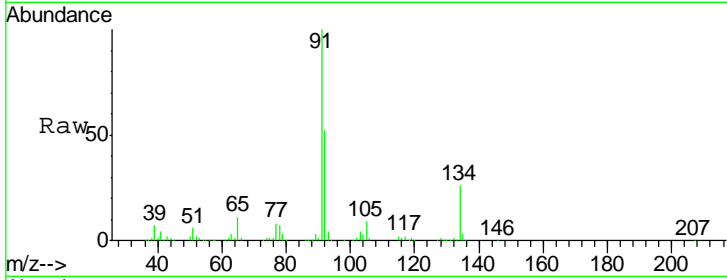

#90  
 Hexachloroethane  
 Concen: 19.032 ug/l  
 RT: 13.87 min Scan# 3763  
 Delta R.T. 0.00 min  
 Lab File: VN055103.D  
 Acq: 17 Apr 2019 13:57

| Tgt Ion | Resp | Lower | Upper |
|---------|------|-------|-------|
| 117     | 100  |       |       |
| 201     | 87.9 | 43.4  | 130.2 |

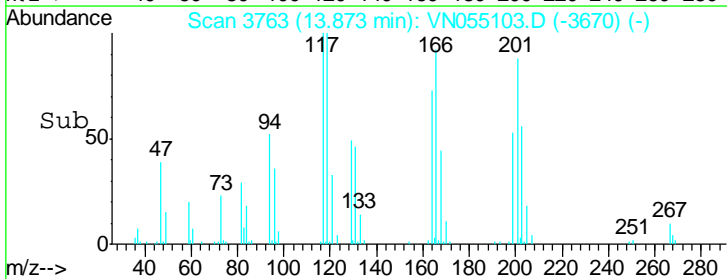
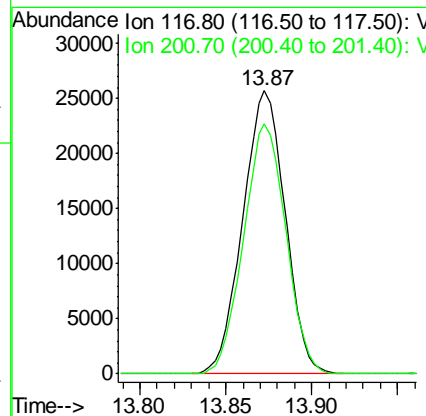
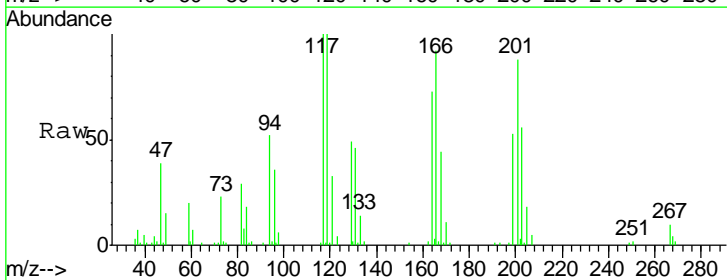

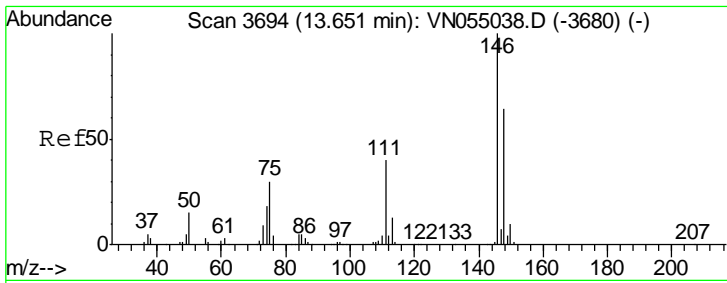

#91  
 1,2-Dichlorobenzene  
 Concen: 19.989 ug/l  
 RT: 13.65 min Scan# 3694  
 Delta R.T. 0.00 min  
 Lab File: VN055103.D  
 Acq: 17 Apr 2019 13:57

Instrument :  
 MSVOA\_N  
 ClientSampled :

| Tgt Ion | Resp   | Lower | Upper |
|---------|--------|-------|-------|
| 146     | 144975 |       |       |
| 111     | 40.0   | 20.3  | 60.9  |
| 148     | 63.3   | 32.2  | 96.6  |

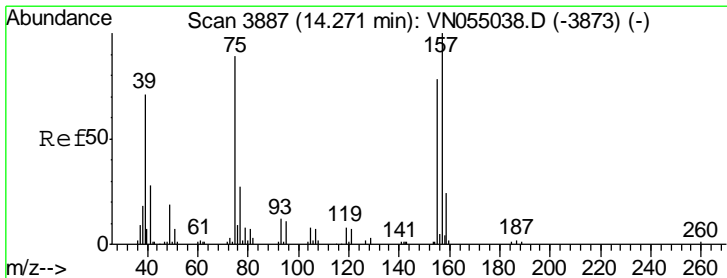
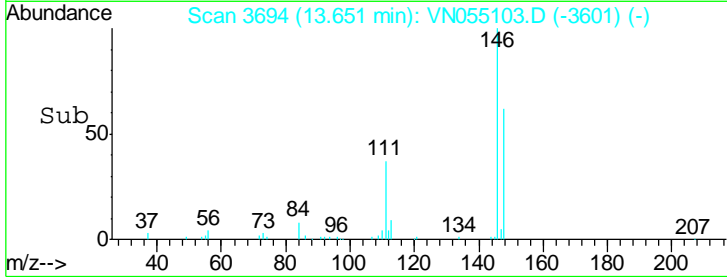
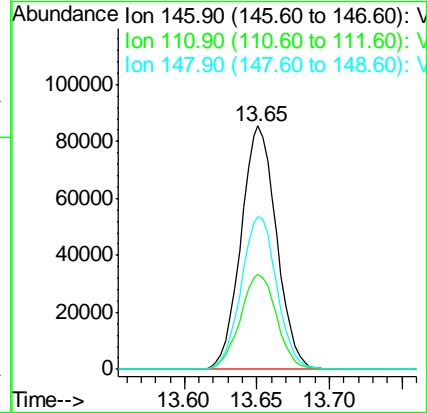
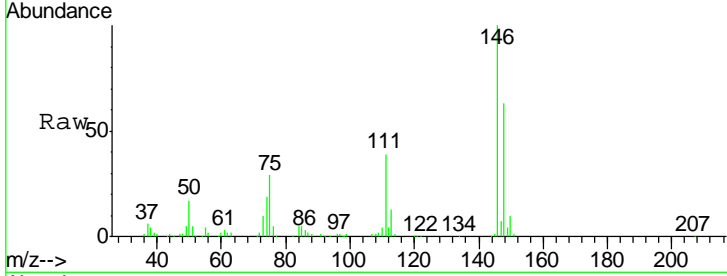

#92  
 1,2-Dibromo-3-Chloropropane  
 Concen: 19.472 ug/l  
 RT: 14.27 min Scan# 3886  
 Delta R.T. -0.00 min  
 Lab File: VN055103.D  
 Acq: 17 Apr 2019 13:57

| Tgt Ion | Resp  | Lower | Upper |
|---------|-------|-------|-------|
| 75      | 12205 |       |       |
| 155     | 85.4  | 42.0  | 126.0 |
| 157     | 108.3 | 52.1  | 156.4 |

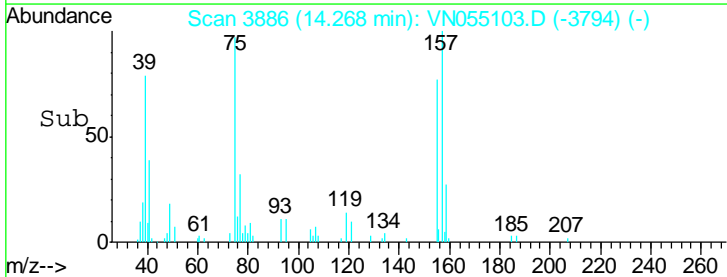
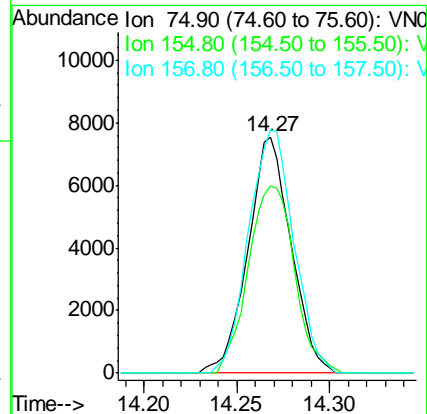
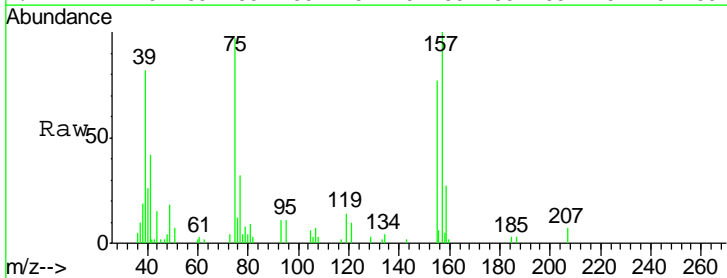

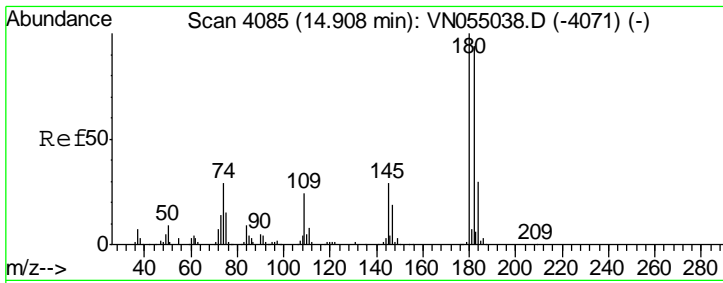

#93  
 1,2,4-Trichlorobenzene  
 Concen: 17.868 ug/l  
 RT: 14.91 min Scan# 4085  
 Delta R.T. 0.00 min  
 Lab File: VN055103.D  
 Acq: 17 Apr 2019 13:57

Instrument :  
 MSVOA\_N  
 ClientSampled :

| Tgt Ion | Resp | Lower | Upper |
|---------|------|-------|-------|
| 180     | 100  |       |       |
| 182     | 97.3 | 47.5  | 142.6 |
| 145     | 28.3 | 14.2  | 42.8  |

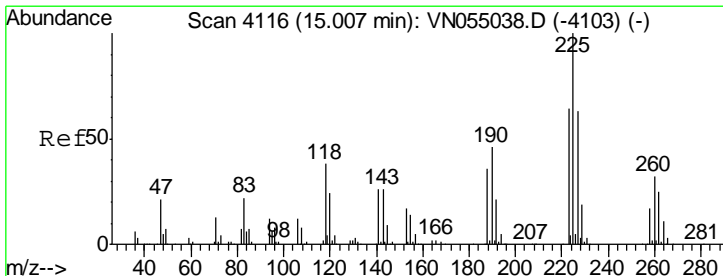
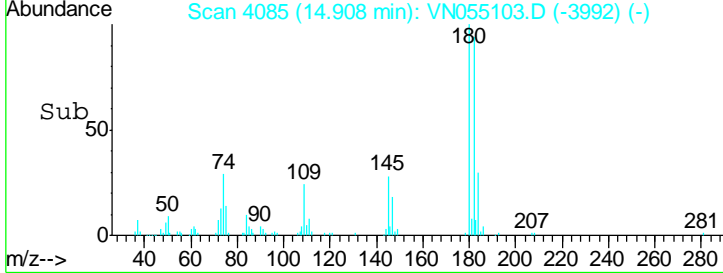
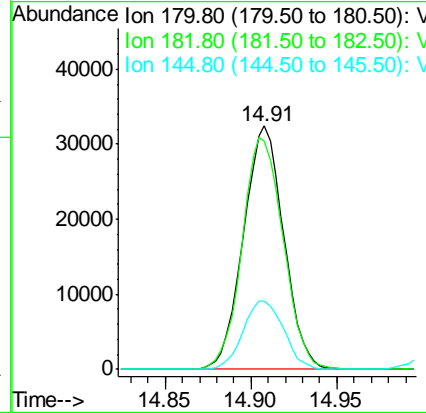
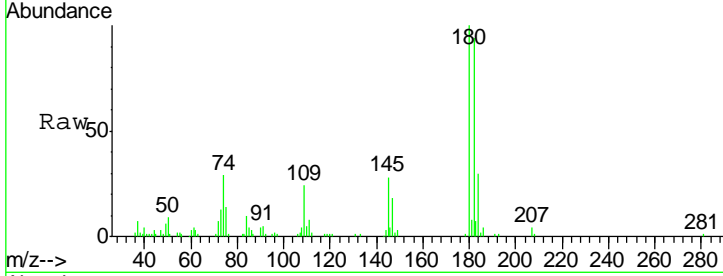

#94  
 Hexachlorobutadiene  
 Concen: 20.685 ug/l  
 RT: 15.01 min Scan# 4116  
 Delta R.T. 0.00 min  
 Lab File: VN055103.D  
 Acq: 17 Apr 2019 13:57

| Tgt Ion | Resp | Lower | Upper |
|---------|------|-------|-------|
| 225     | 100  |       |       |
| 223     | 61.7 | 31.4  | 94.0  |
| 227     | 64.5 | 32.6  | 97.7  |

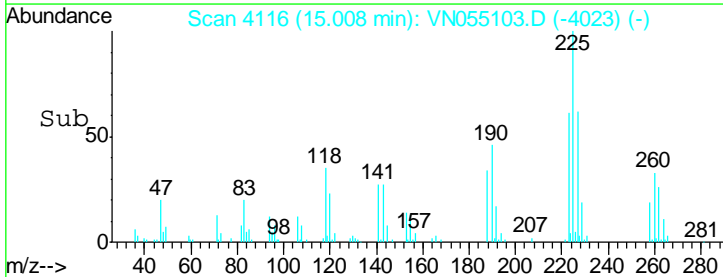
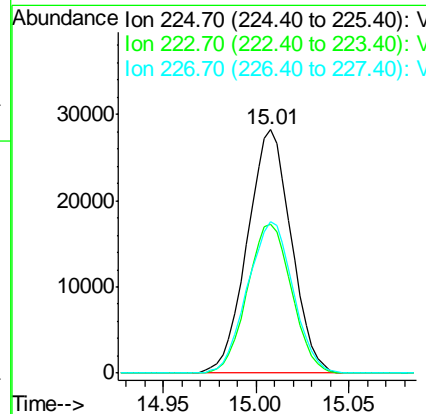
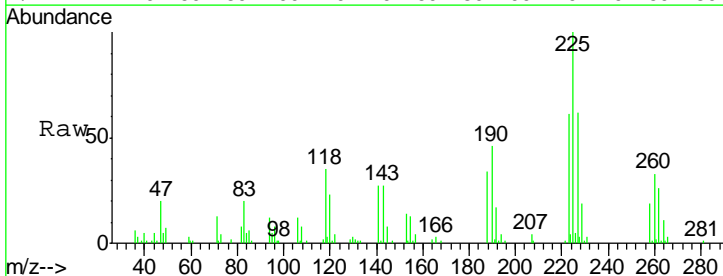

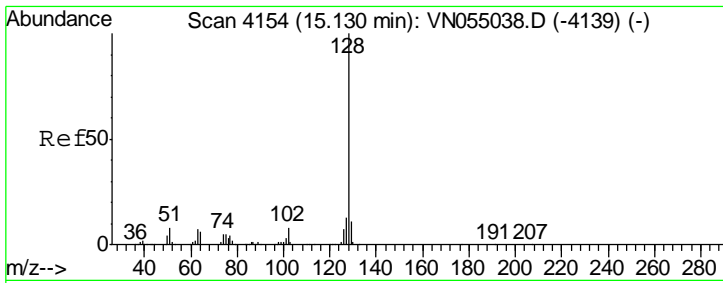

#95  
 Naphthalene  
 Concen: 17.153 ug/l  
 RT: 15.13 min Scan# 4154  
 Delta R.T. 0.00 min  
 Lab File: VN055103.D  
 Acq: 17 Apr 2019 13:57

Instrument : MSVOA\_N  
 ClientSampled :

| Tgt Ion | Resp   | Lower | Upper |
|---------|--------|-------|-------|
| 128     | 115343 |       |       |
| 127     | 13.5   | 10.1  | 15.1  |
| 129     | 11.0   | 8.8   | 13.2  |

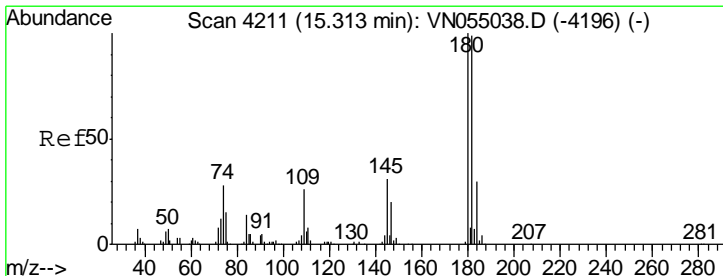
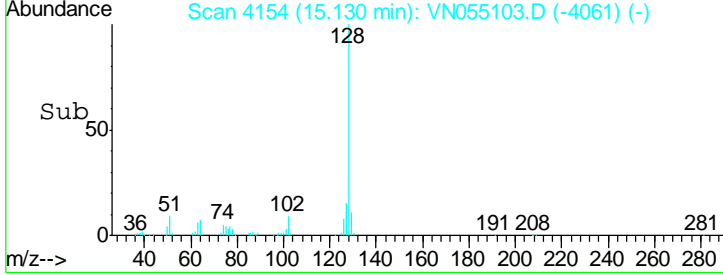
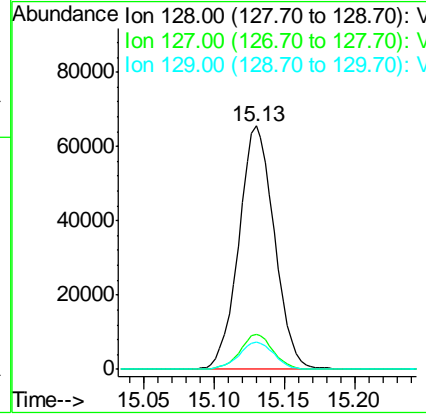
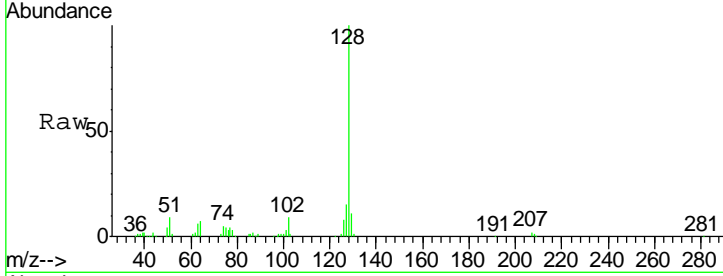

#96  
 1,2,3-Trichlorobenzene  
 Concen: 20.315 ug/l  
 RT: 15.31 min Scan# 4211  
 Delta R.T. 0.00 min  
 Lab File: VN055103.D  
 Acq: 17 Apr 2019 13:57

| Tgt Ion | Resp  | Lower | Upper |
|---------|-------|-------|-------|
| 180     | 56839 |       |       |
| 182     | 96.2  | 48.0  | 144.0 |
| 145     | 32.1  | 15.3  | 45.9  |

