

Data Path : Z:\VOASRV\HPCHEM1\MSVOA N\DATA\VN041720\
 Data File : VN061065.D
 Acq On : 17 Apr 2020 20:41
 Operator : JC/MD
 Sample : VSTDCCC050
 Misc : 5.00mL/MSVOA N/WATER
 ALS Vial : 27 Sample Multiplier: 1

Instrument :
 MSVOA_N
 ClientSampleId :
 VSTDCCC050EC

Quant Time: Apr 20 01:36:11 2020
 Quant Method : Z:\VOASRV\HPCHEM1\MSVOA_N\METHODS\82N041620W.M
 Quant Title : SW846 8260
 QLast Update : Fri Apr 17 03:49:39 2020
 Response via : Initial Calibration

Internal Standards	R.T.	QIon	Response	Conc	Units	Dev(Min)
1) Pentafluorobenzene	7.64	168	154868	50.00	ug/l	0.00
34) 1,4-Difluorobenzene	8.56	114	264290	50.00	ug/l	0.00
63) Chlorobenzene-d5	11.40	117	243798	50.00	ug/l	0.00
72) 1,4-Dichlorobenzene-d4	13.34	152	114773	50.00	ug/l	0.00

System Monitoring Compounds

33) 1,2-Dichloroethane-d4	8.00	65	98889	49.91	ug/l	0.00
Spiked Amount	50.000		Recovery	=	99.82%	
35) Dibromofluoromethane	7.56	113	78731	51.01	ug/l	0.00
Spiked Amount	50.000		Recovery	=	102.02%	
50) Toluene-d8	10.08	98	283014	48.53	ug/l	0.00
Spiked Amount	50.000		Recovery	=	97.06%	
62) 4-Bromofluorobenzene	12.39	95	113035	49.45	ug/l	0.00
Spiked Amount	50.000		Recovery	=	98.90%	

Target Compounds

						Qvalue
2) Dichlorodifluoromethane	1.83	85	105996	51.769	ug/l	100
3) Chloromethane	2.04	50	141372	51.469	ug/l	100
4) Vinyl Chloride	2.17	62	119888	52.523	ug/l	99
5) Bromomethane	2.54	94	56926	49.731	ug/l	96
6) Chloroethane	2.68	64	70587	53.608	ug/l	100
7) Trichlorofluoromethane	3.00	101	150066	52.808	ug/l	100
8) Diethyl Ether	3.38	74	59121	52.345	ug/l	99
9) 1,1,2-Trichlorotrifluoroet	3.74	101	83459	50.058	ug/l	99
10) Methyl Iodide	3.93	142	85659	58.238	ug/l	99
11) Tert butyl alcohol	4.72	59	94811	269.687	ug/l	99
12) 1,1-Dichloroethene	3.72	96	87844	51.833	ug/l	99
13) Acrolein	3.57	56	70244	236.642	ug/l	99
14) Allyl chloride	4.29	41	157161	49.012	ug/l	100
15) Acrylonitrile	4.94	53	266024	279.083	ug/l	98
16) Acetone	3.78	43	216882	248.680	ug/l	99
17) Carbon Disulfide	4.03	76	265289	50.025	ug/l	99
18) Methyl Acetate	4.28	43	153129	55.993	ug/l	99
19) Methyl tert-butyl Ether	5.00	73	305122	51.634	ug/l	99
20) Methylene Chloride	4.52	84	97404	51.153	ug/l	99
21) trans-1,2-Dichloroethene	5.01	96	93702	51.694	ug/l	97
22) Diisopropyl ether	5.91	45	350510	52.631	ug/l	99
23) Vinyl Acetate	5.86	43	1394632	267.049	ug/l	100
24) 1,1-Dichloroethane	5.82	63	184976	51.426	ug/l	100
25) 2-Butanone	6.80	43	361366	270.398	ug/l	100
26) 2,2-Dichloropropane	6.79	77	134766	44.999	ug/l	99
27) cis-1,2-Dichloroethene	6.80	96	105802	50.841	ug/l	99
28) Bromochloromethane	7.17	49	84061	50.913	ug/l	99
29) Tetrahydrofuran	7.18	42	249131	274.590	ug/l	99
30) Chloroform	7.35	83	174176	51.916	ug/l	98
31) Cyclohexane	7.63	56	179732	48.695	ug/l	99
32) 1,1,1-Trichloroethane	7.54	97	150921	52.007	ug/l	99
36) 1,1-Dichloropropene	7.77	75	137212	50.312	ug/l	99
37) Ethyl Acetate	6.89	43	155458	52.496	ug/l	100
38) Carbon Tetrachloride	7.75	117	120200	52.950	ug/l	98

Data Path : Z:\VOASRV\HPCHEM1\MSVOA N\DATA\VN041720\
 Data File : VN061065.D
 Acq On : 17 Apr 2020 20:41
 Operator : JC/MD
 Sample : VSTDCCC050
 Misc : 5.00mL/MSVOA N/WATER
 ALS Vial : 27 Sample Multiplier: 1

Instrument :
 MSVOA_N
 ClientSampleId :
 VSTDCCC050EC

Quant Time: Apr 20 01:36:11 2020
 Quant Method : Z:\VOASRV\HPCHEM1\MSVOA_N\METHODS\82N041620W.M
 Quant Title : SW846 8260
 QLast Update : Fri Apr 17 03:49:39 2020
 Response via : Initial Calibration

Internal Standards	R.T.	QIon	Response	Conc	Units	Dev(Min)
39) Methylcyclohexane	9.06	83	163265	50.073	ug/l	99
40) Benzene	8.02	78	408467	50.485	ug/l	100
41) Methacrylonitrile	7.18	41	220156	178.239	ug/l #	100
42) 1,2-Dichloroethane	8.10	62	141799	51.448	ug/l	100
43) Isopropyl Acetate	8.14	43	253576	52.650	ug/l	100
44) Trichloroethene	8.81	130	101384	49.870	ug/l	99
45) 1,2-Dichloropropane	9.10	63	111316	50.938	ug/l	98
46) Dibromomethane	9.19	93	66133	52.487	ug/l	99
47) Bromodichloromethane	9.38	83	139043	52.237	ug/l	100
48) Methyl methacrylate	9.18	41	114273	53.689	ug/l	99
49) 1,4-Dioxane	9.18	88	30029	1015.877	ug/l	99
51) 4-Methyl-2-Pentanone	9.97	43	762074	274.482	ug/l	100
52) Toluene	10.14	92	244638	50.402	ug/l	98
53) t-1,3-Dichloropropene	10.37	75	158800	51.361	ug/l	99
54) cis-1,3-Dichloropropene	9.82	75	169313	50.189	ug/l	99
55) 1,1,2-Trichloroethane	10.55	97	95106	51.777	ug/l	98
56) Ethyl methacrylate	10.42	69	158647	54.926	ug/l	99
57) 1,3-Dichloropropane	10.70	76	167772	51.207	ug/l	100
58) 2-Chloroethyl Vinyl ether	9.68	63	360159	274.412	ug/l	99
59) 2-Hexanone	10.74	43	554827	277.096	ug/l	100
60) Dibromochloromethane	10.89	129	100225	53.117	ug/l	100
61) 1,2-Dibromoethane	10.99	107	98472	52.611	ug/l	98
64) Tetrachloroethene	10.62	164	93902	50.334	ug/l	99
65) Chlorobenzene	11.43	112	247851	49.246	ug/l	99
66) 1,1,1,2-Tetrachloroethane	11.50	131	91067	50.576	ug/l	99
67) Ethyl Benzene	11.50	91	473308	49.995	ug/l	99
68) m/p-Xylenes	11.61	106	345536	100.993	ug/l	100
69) o-Xylene	11.94	106	165862	50.420	ug/l	100
70) Styrene	11.96	104	278287	52.547	ug/l	100
71) Bromoform	12.12	173	71391	53.116	ug/l #	99
73) Isopropylbenzene	12.24	105	446716	48.582	ug/l	100
74) N-amyl acetate	12.06	43	218499	51.099	ug/l	99
75) 1,1,2,2-Tetrachloroethane	12.50	83	143904	51.269	ug/l	99
76) 1,2,3-Trichloropropane	12.55	75	192042	76.070	ug/l #	100
77) Bromobenzene	12.52	156	104342	48.602	ug/l	99
78) n-propylbenzene	12.58	91	535684	49.794	ug/l	100
79) 2-Chlorotoluene	12.67	91	310110	49.149	ug/l	99
80) 1,3,5-Trimethylbenzene	12.73	105	377535	49.673	ug/l	100
81) trans-1,4-Dichloro-2-buten	12.29	75	50016	48.868	ug/l	98
82) 4-Chlorotoluene	12.77	91	324755	49.627	ug/l	99
83) tert-Butylbenzene	12.99	119	316371	49.496	ug/l	100
84) 1,2,4-Trimethylbenzene	13.03	105	378555	50.388	ug/l	99
85) sec-Butylbenzene	13.17	105	429407	49.582	ug/l	100
86) p-Isopropyltoluene	13.28	119	379757	49.243	ug/l	99
87) 1,3-Dichlorobenzene	13.28	146	187365	48.971	ug/l	99
88) 1,4-Dichlorobenzene	13.36	146	186914	48.560	ug/l	100
89) n-Butylbenzene	13.61	91	357477	49.847	ug/l	100
90) Hexachloroethane	13.87	117	58623	49.546	ug/l	98
91) 1,2-Dichlorobenzene	13.65	146	181474	49.696	ug/l	100
92) 1,2-Dibromo-3-Chloropropan	14.26	75	29660	54.600	ug/l	99

Data Path : Z:\VOASRV\HPCHEM1\MSVOA N\DATA\VN041720\
Data File : VN061065.D
Acq On : 17 Apr 2020 20:41
Operator : JC/MD
Sample : VSTDCCC050
Misc : 5.00mL/MSVOA N/WATER
ALS Vial : 27 Sample Multiplier: 1

Instrument :
MSVOA_N
ClientSampleId :
VSTDCCC050EC

Quant Time: Apr 20 01:36:11 2020
Quant Method : Z:\VOASRV\HPCHEM1\MSVOA_N\METHODS\82N041620W.M
Quant Title : SW846 8260
QLast Update : Fri Apr 17 03:49:39 2020
Response via : Initial Calibration

Internal Standards	R.T.	QIon	Response	Conc	Units	Dev(Min)
93) 1,2,4-Trichlorobenzene	14.90	180	112080	51.856	ug/l	100
94) Hexachlorobutadiene	15.00	225	51665	46.467	ug/l	98
95) Naphthalene	15.13	128	340179	53.968	ug/l	100
96) 1,2,3-Trichlorobenzene	15.31	180	108435	52.060	ug/l	100

(#) = qualifier out of range (m) = manual integration (+) = signals summed

Data Path : Z:\VOASRV\HPCHEM1\MSVOA N\DATA\VN041720\
 Data File : VN061065.D
 Acq On : 17 Apr 2020 20:41
 Operator : JC/MD
 Sample : VSTDCCC050
 Misc : 5.00mL/MSVOA N/WATER
 ALS Vial : 27 Sample Multiplier: 1

Instrument :
 MSVOA_N
 Client Sampled :
 VSTDCCC050EC

Quant Time: Apr 20 01:36:11 2020
 Quant Method : Z:\VOASRV\HPCHEM1\MSVOA_N\METHODS\82N041620W.M
 Quant Title : SW846 8260
 QLast Update : Fri Apr 17 03:49:39 2020
 Response via : Initial Calibration

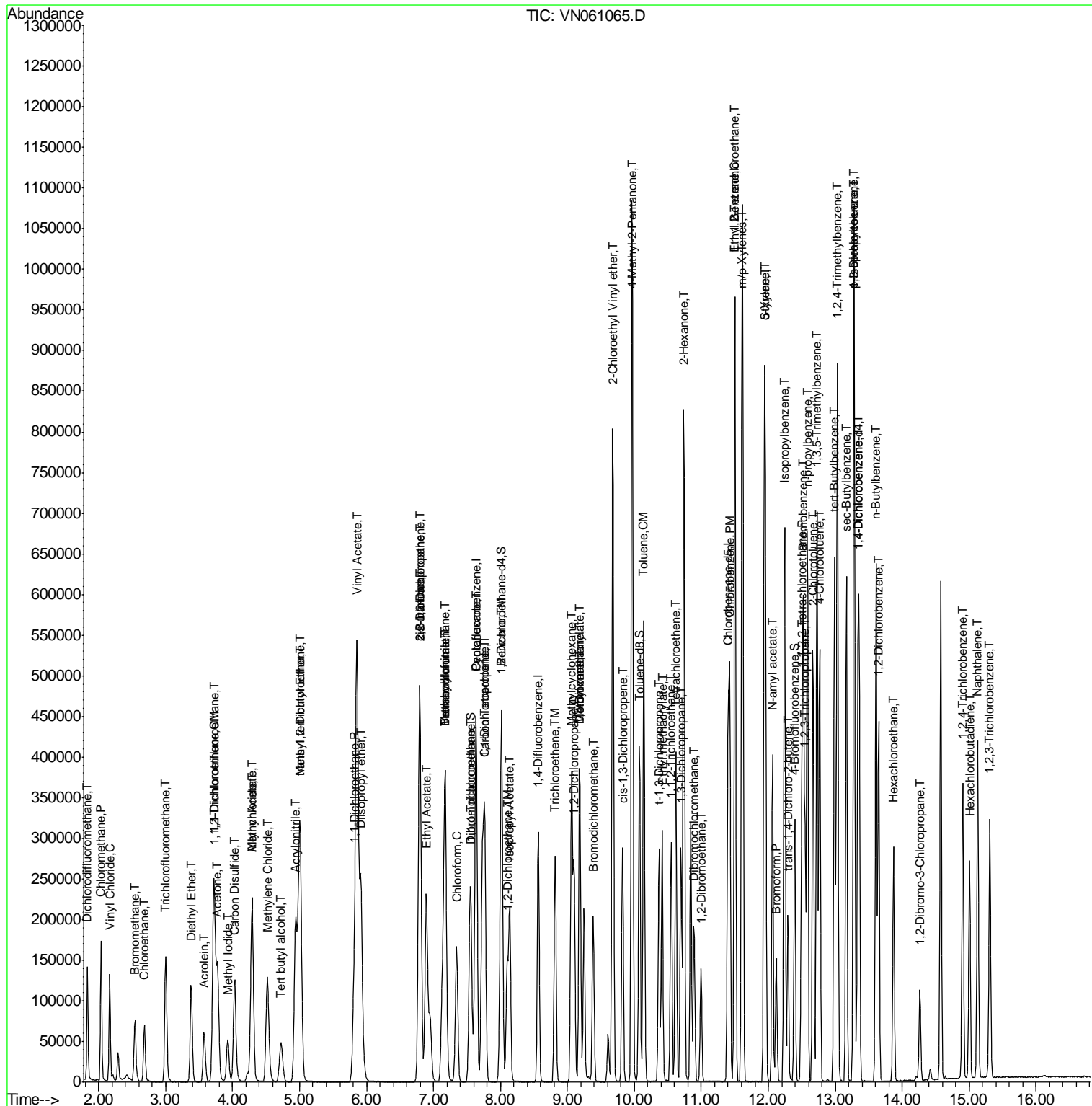

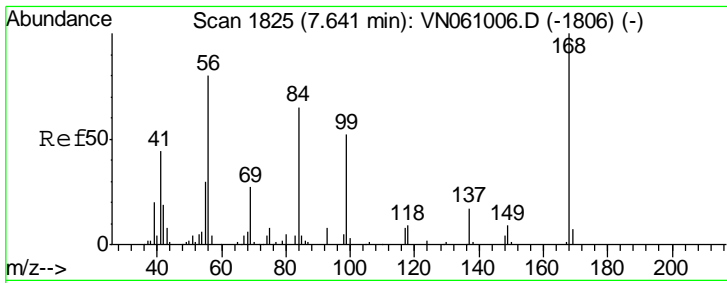

#1
 Pentafluorobenzene
 Concen: 50.000 ug/l
 RT: 7.64 min Scan# 1825
 Delta R.T. 0.00 min
 Lab File: VN061065.D
 Acq: 17 Apr 2020 20:41

Instrument :
 MSVOA_N
 ClientSampleId :
 VSTDCCC050EC

Tgt Ion: 168 Resp: 154868
 Ion Ratio Lower Upper
 168 100
 99 57.3 47.4 71.2

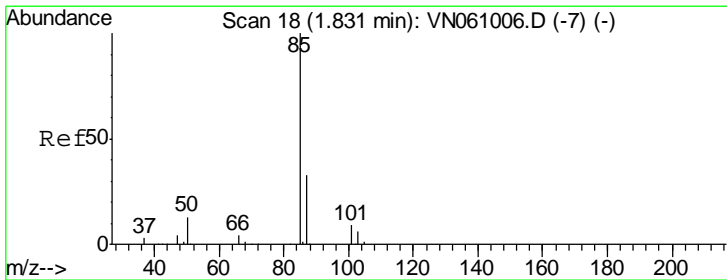
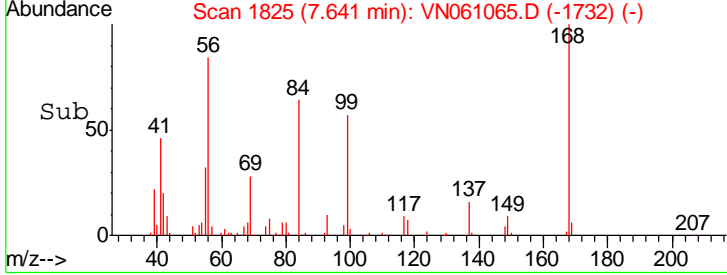
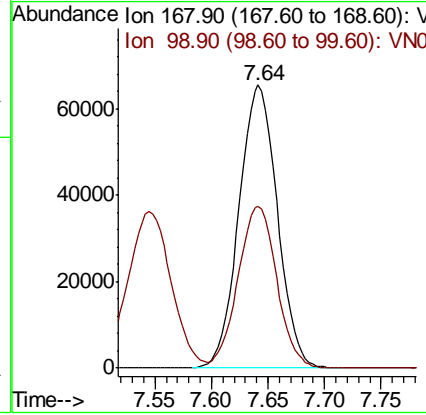
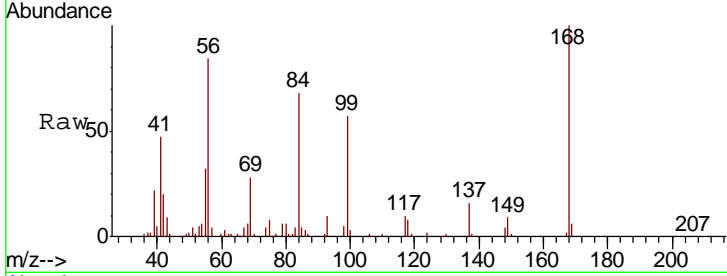

#2
 Dichlorodifluoromethane
 Concen: 51.769 ug/l
 RT: 1.83 min Scan# 18
 Delta R.T. 0.00 min
 Lab File: VN061065.D
 Acq: 17 Apr 2020 20:41

Tgt Ion: 85 Resp: 105996
 Ion Ratio Lower Upper
 85 100
 87 32.4 16.3 48.9

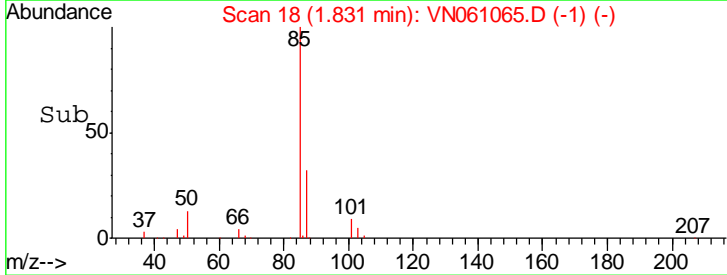
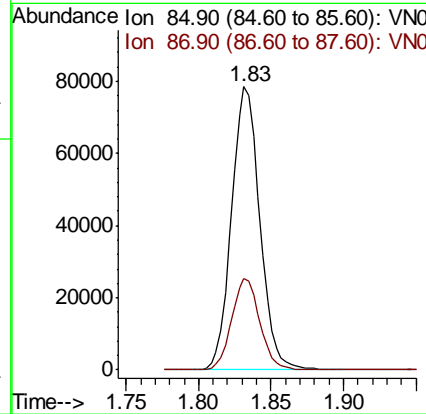
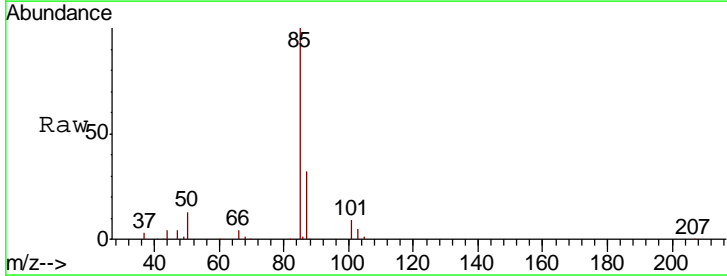

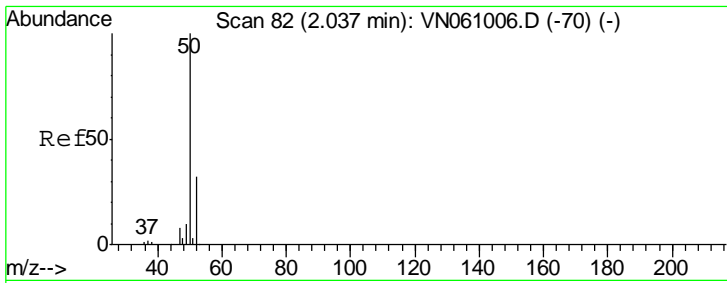

#3
 Chloromethane
 Concen: 51.469 ug/l
 RT: 2.04 min Scan# 82
 Delta R.T. 0.00 min
 Lab File: VN061065.D
 Acq: 17 Apr 2020 20:41

Instrument : MSVOA_N
 ClientSampleId : VSTDCCC050EC

Tgt Ion	Resp	Lower	Upper
50	141372		
52	32.1	25.6	38.4

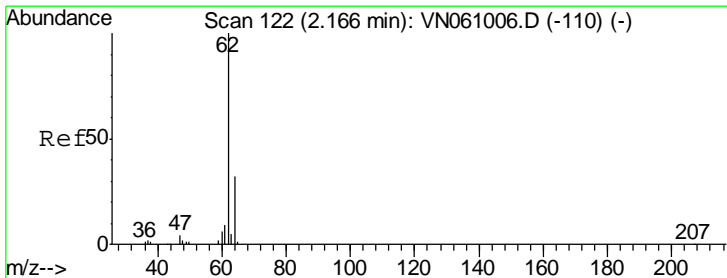
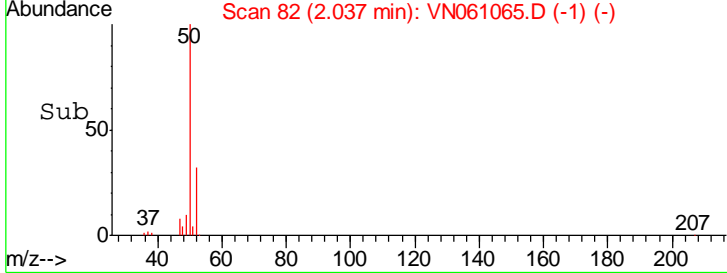
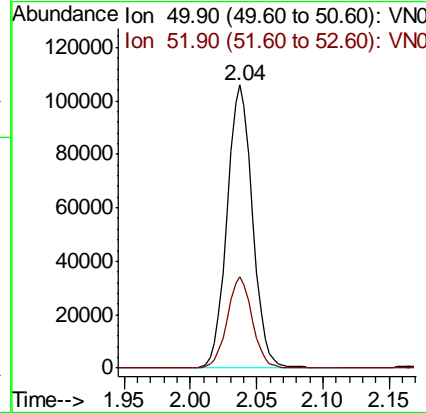
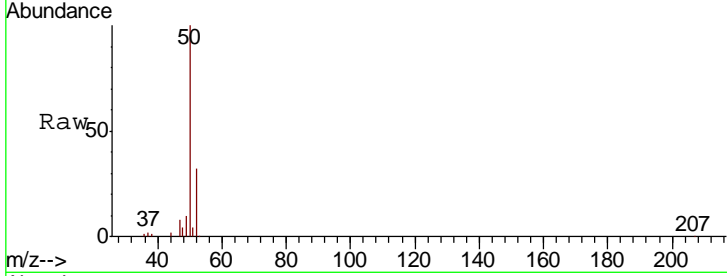

#4
 Vinyl Chloride
 Concen: 52.523 ug/l
 RT: 2.17 min Scan# 122
 Delta R.T. 0.00 min
 Lab File: VN061065.D
 Acq: 17 Apr 2020 20:41

Tgt Ion	Resp	Lower	Upper
62	119888		
64	31.3	25.4	38.0

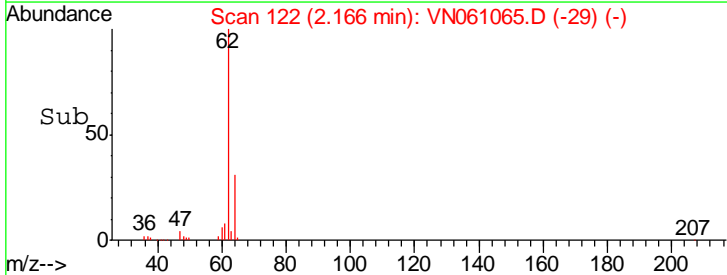
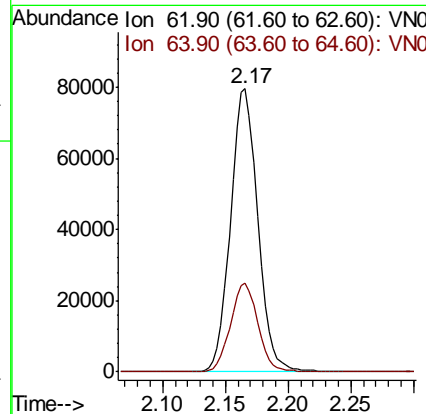
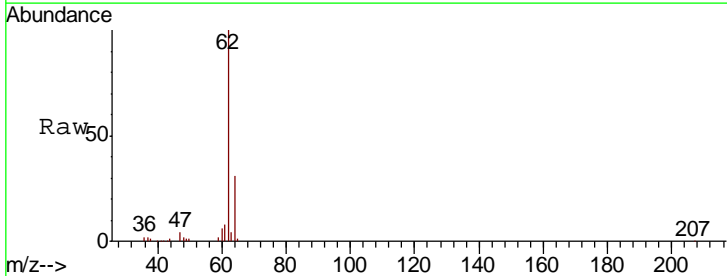

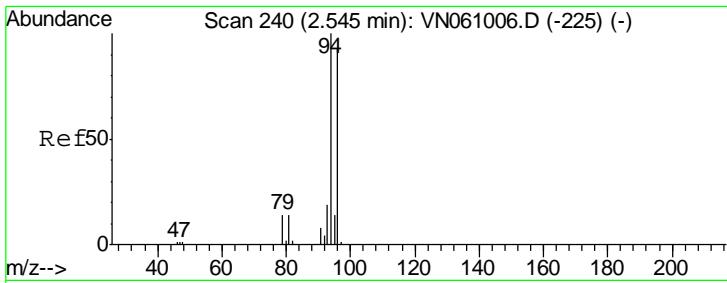

#5
 Bromomethane
 Concen: 49.731 ug/l
 RT: 2.54 min Scan# 239
 Delta R.T. -0.00 min
 Lab File: VN061065.D
 Acq: 17 Apr 2020 20:41

Instrument :
 MSVOA_N
 ClientSampleId :
 VSTDCCC050EC

Tgt Ion	Resp	Lower	Upper
94	56926		
96	96.9	74.3	111.5

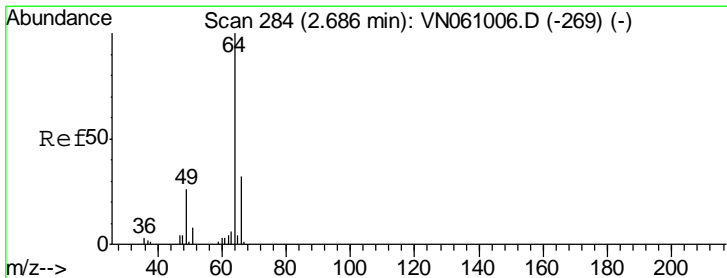
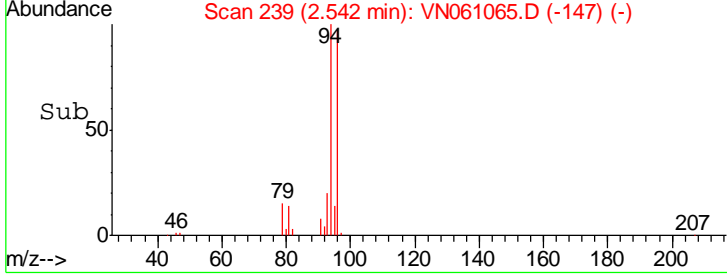
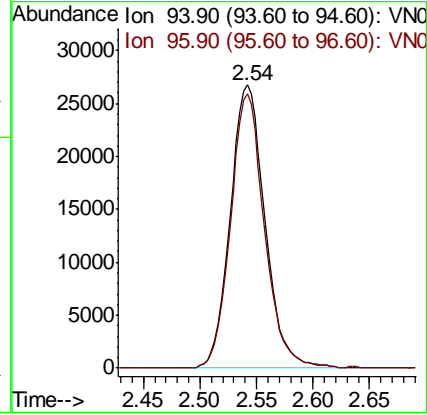
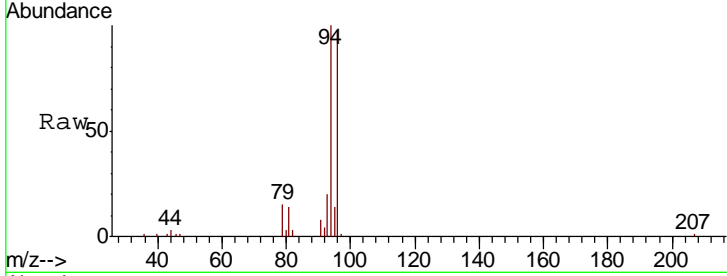

#6
 Chloroethane
 Concen: 53.608 ug/l
 RT: 2.68 min Scan# 283
 Delta R.T. -0.00 min
 Lab File: VN061065.D
 Acq: 17 Apr 2020 20:41

Tgt Ion	Resp	Lower	Upper
64	70587		
66	32.3	25.8	38.8

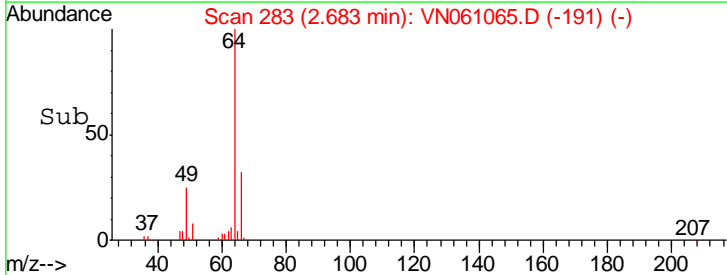
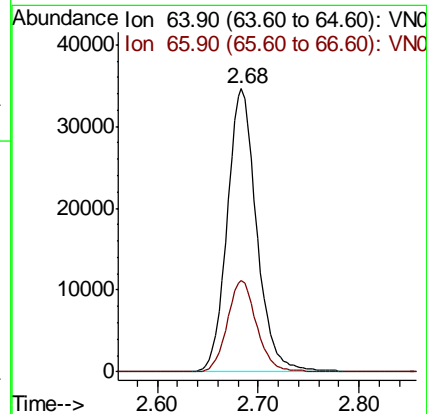
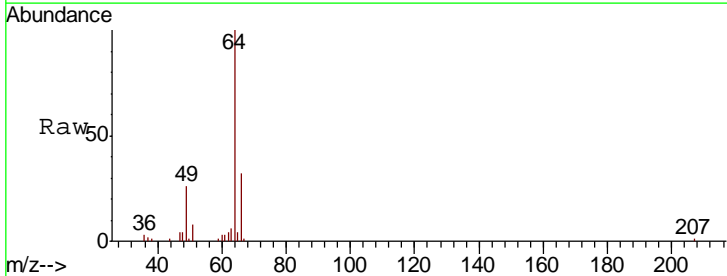

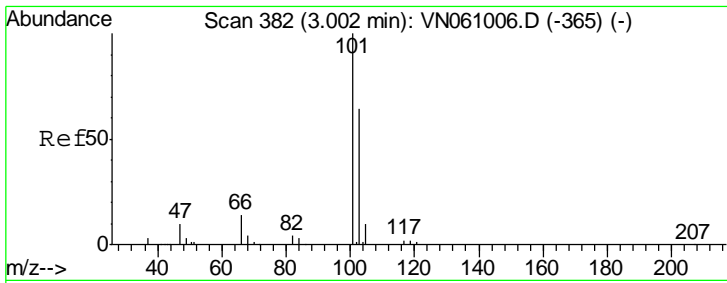

#7
 Trichlorofluoromethane
 Concen: 52.808 ug/l
 RT: 3.00 min Scan# 382
 Delta R.T. 0.00 min
 Lab File: VN061065.D
 Acq: 17 Apr 2020 20:41

Instrument :
 MSVOA_N
 ClientSampled :
 VSTDCCC050EC

Tgt Ion:101 Resp: 150066
 Ion Ratio Lower Upper
 101 100
 103 64.0 51.4 77.2

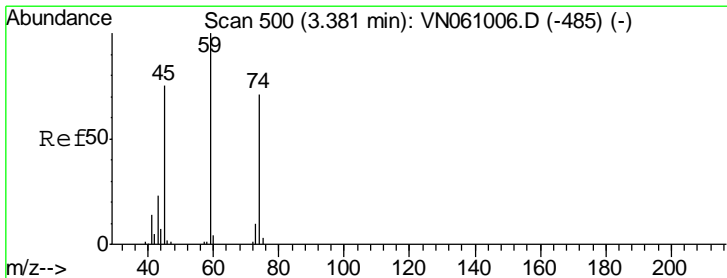
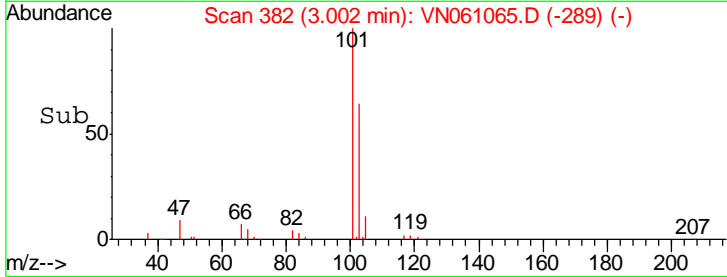
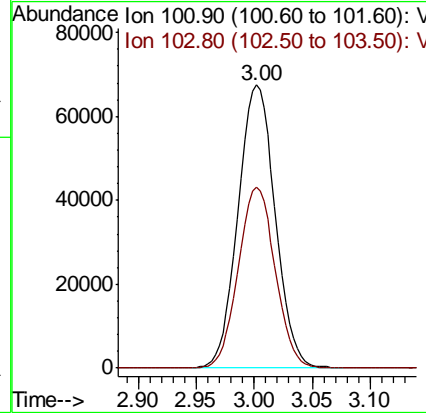
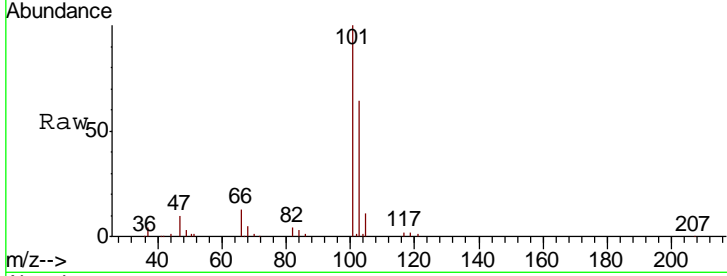

#8
 Diethyl Ether
 Concen: 52.345 ug/l
 RT: 3.38 min Scan# 501
 Delta R.T. 0.00 min
 Lab File: VN061065.D
 Acq: 17 Apr 2020 20:41

Tgt Ion: 74 Resp: 59121
 Ion Ratio Lower Upper
 74 100
 45 107.3 52.9 158.8

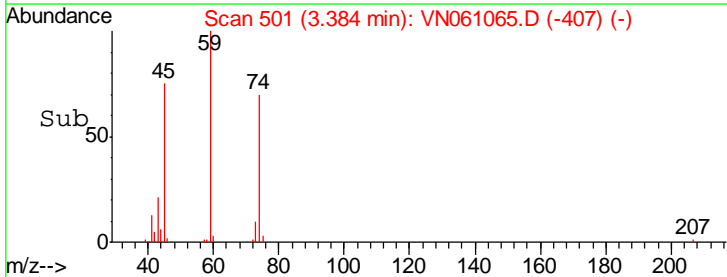
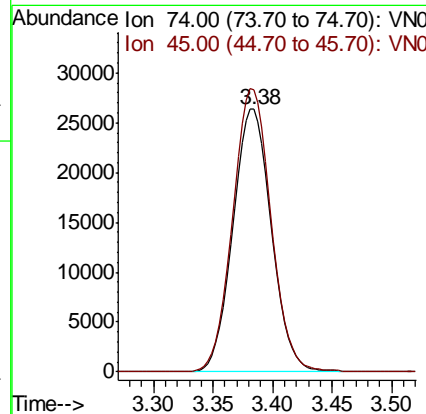
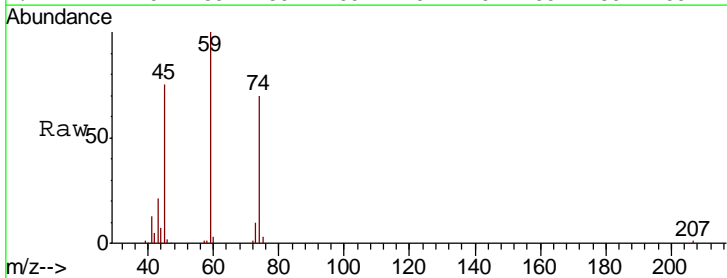

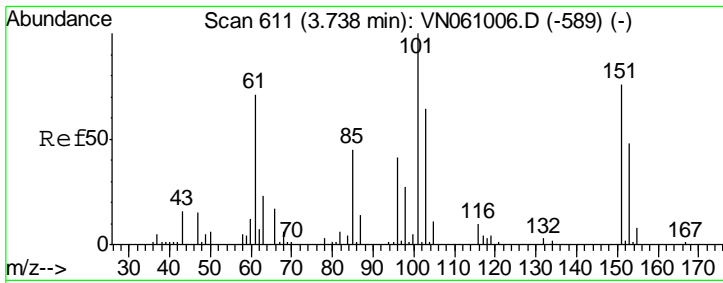

#9
 1,1,2-Trichlorotrifluoroethane
 Concen: 50.058 ug/l
 RT: 3.74 min Scan# 611
 Delta R.T. 0.00 min
 Lab File: VN061065.D
 Acq: 17 Apr 2020 20:41

Instrument :
 MSVOA_N
 ClientSampled :
 VSTDCCC050EC

Tgt Ion	Resp	Lower	Upper
101	100		
85	45.0	35.9	53.9
151	75.1	60.8	91.2

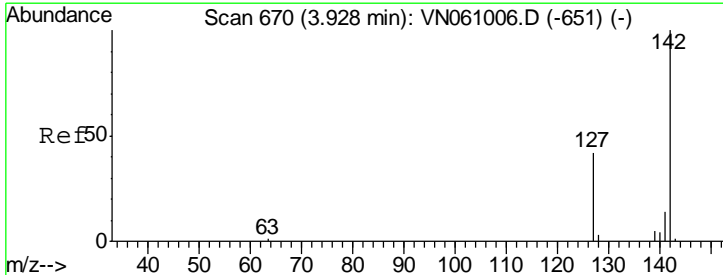
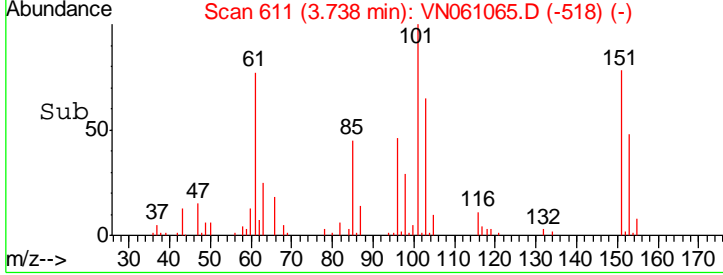
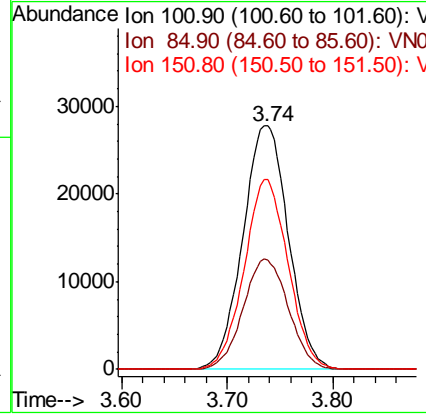
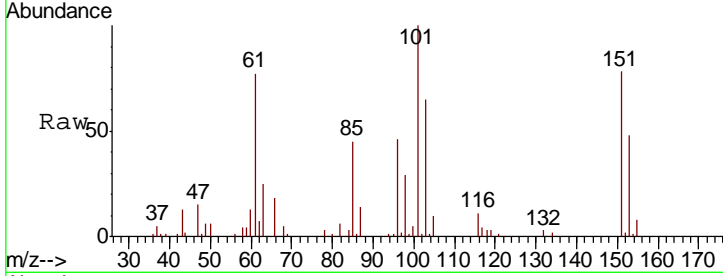

#10
 Methyl Iodide
 Concen: 58.238 ug/l
 RT: 3.93 min Scan# 670
 Delta R.T. 0.00 min
 Lab File: VN061065.D
 Acq: 17 Apr 2020 20:41

Tgt Ion	Resp	Lower	Upper
142	100		
127	42.4	33.4	50.2
141	14.0	11.0	16.6

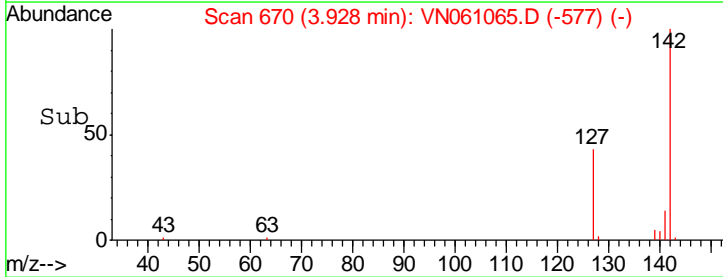
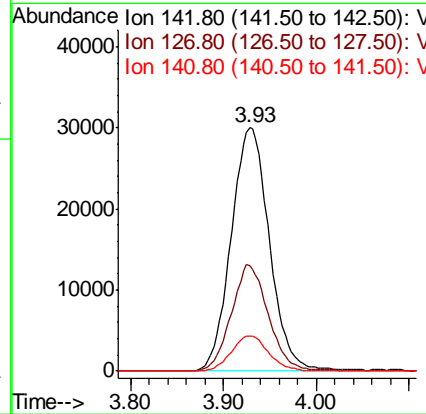
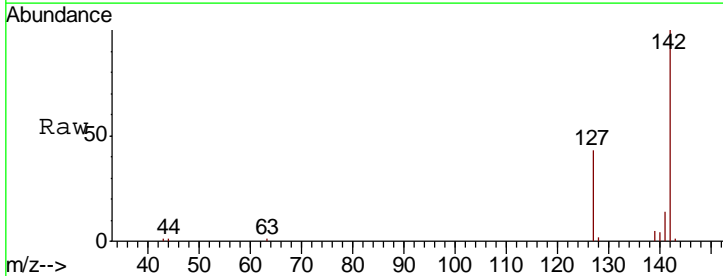

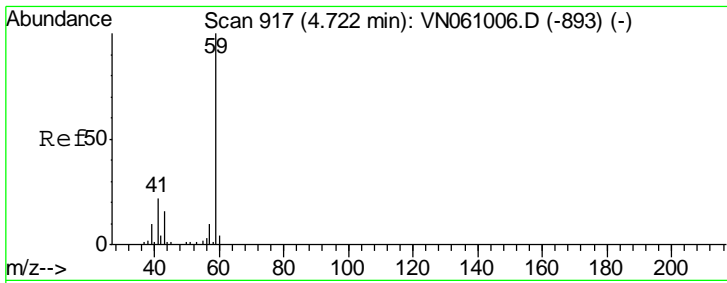

#11
 Tert butyl alcohol
 Concen: 269.687 ug/l
 RT: 4.72 min Scan# 917
 Delta R.T. 0.00 min
 Lab File: VN061065.D
 Acq: 17 Apr 2020 20:41

Instrument :
 MSVOA_N
 ClientSampleId :
 VSTDCCC050EC

Tgt Ion	Resp	Lower	Upper
59	100		
57	9.9	8.1	12.1

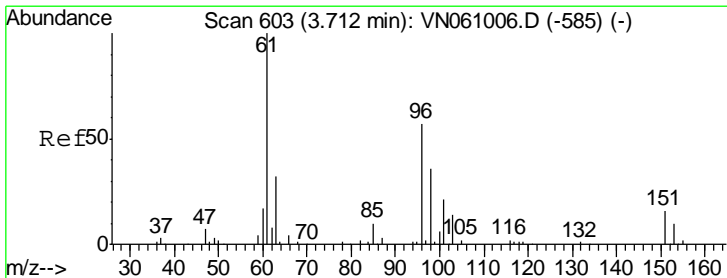
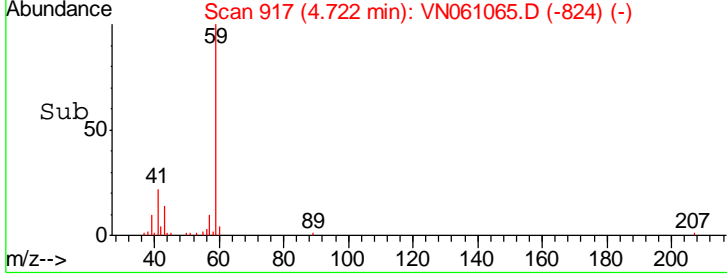
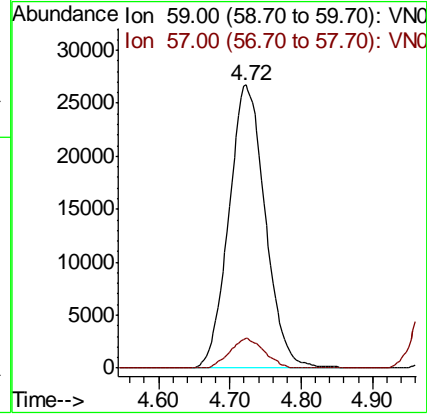
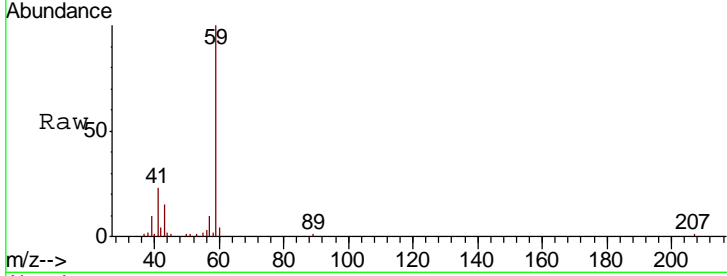

#12
 1,1-Dichloroethene
 Concen: 51.833 ug/l
 RT: 3.72 min Scan# 604
 Delta R.T. 0.00 min
 Lab File: VN061065.D
 Acq: 17 Apr 2020 20:41

Tgt Ion	Resp	Lower	Upper
96	100		
61	173.0	139.2	208.8
98	64.0	50.0	75.0

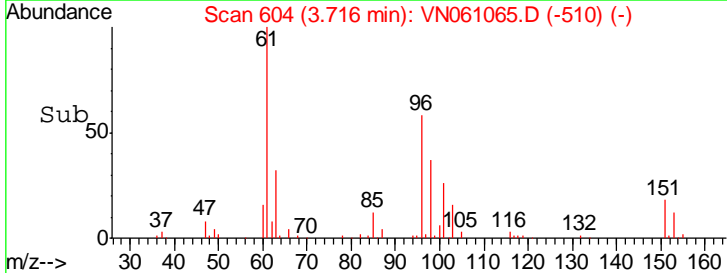
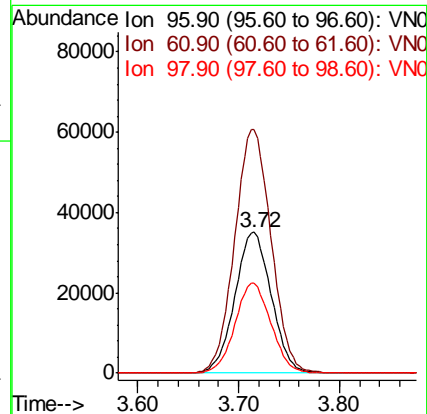
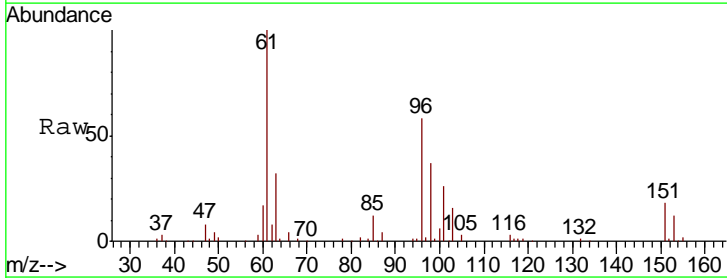

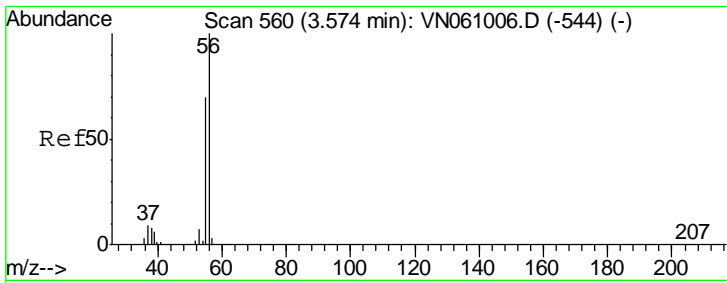

#13
 Acrolein
 Concen: 236.642 ug/l
 RT: 3.57 min Scan# 560
 Delta R.T. 0.00 min
 Lab File: VN061065.D
 Acq: 17 Apr 2020 20:41

Instrument : MSVOA_N
 ClientSampled : VSTDCCC050EC

Tgt Ion	Resp	Lower	Upper
56	100		
55	71.9	57.0	85.6

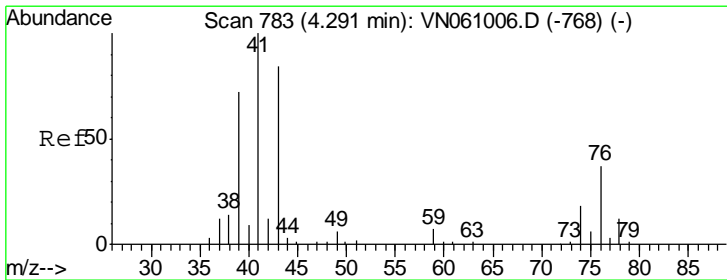
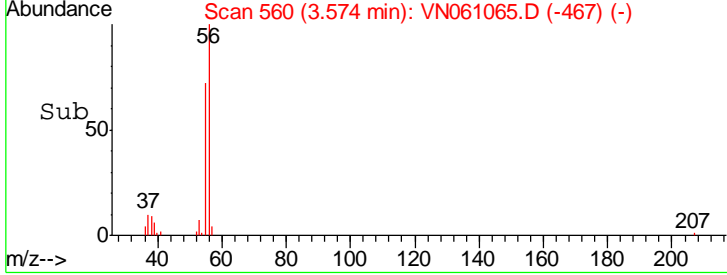
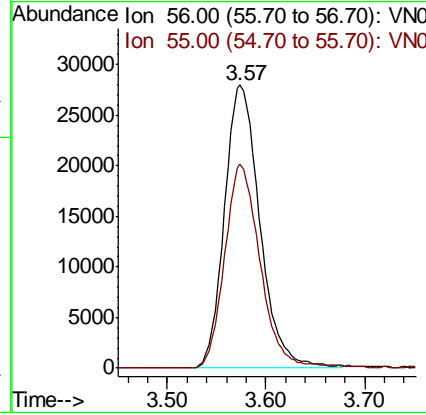
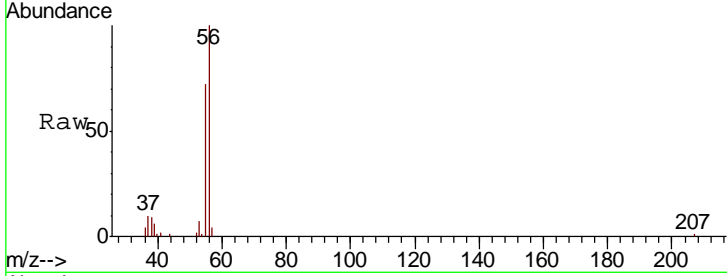

#14
 Allyl chloride
 Concen: 49.012 ug/l
 RT: 4.29 min Scan# 784
 Delta R.T. 0.00 min
 Lab File: VN061065.D
 Acq: 17 Apr 2020 20:41

Tgt Ion	Resp	Lower	Upper
41	100		
39	70.3	56.3	84.5
76	34.7	27.7	41.5

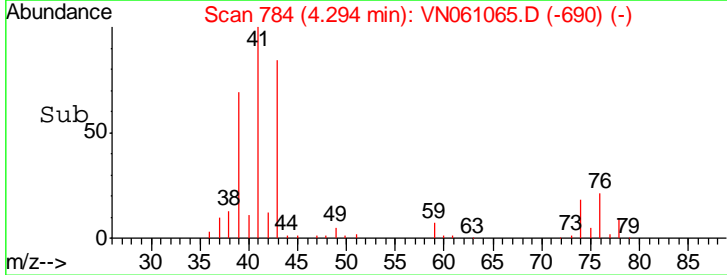
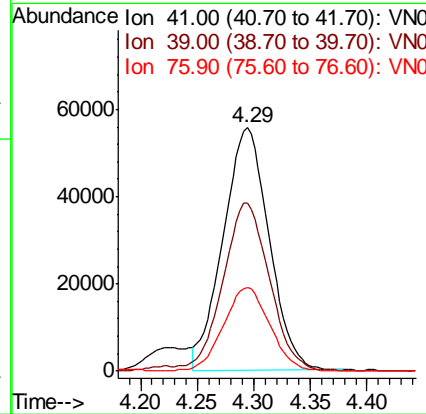
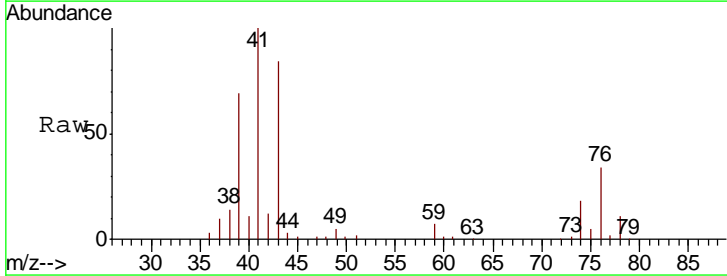

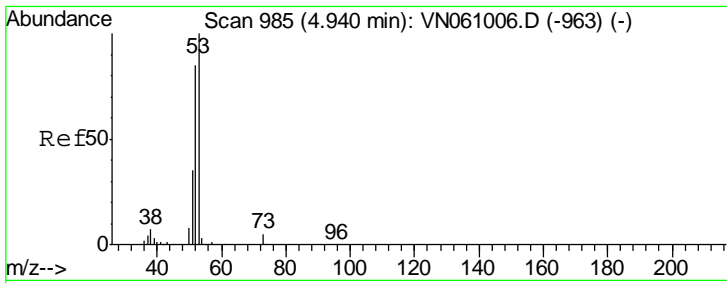

#15
 Acrylonitrile
 Concen: 279.083 ug/l
 RT: 4.94 min Scan# 985
 Delta R.T. 0.00 min
 Lab File: VN061065.D
 Acq: 17 Apr 2020 20:41

Instrument :
 MSVOA_N
 ClientSampleID :
 VSTDCCC050EC

Tgt Ion	Resp	Lower	Upper
53	100		
52	81.5	66.8	100.2
51	35.8	28.9	43.3

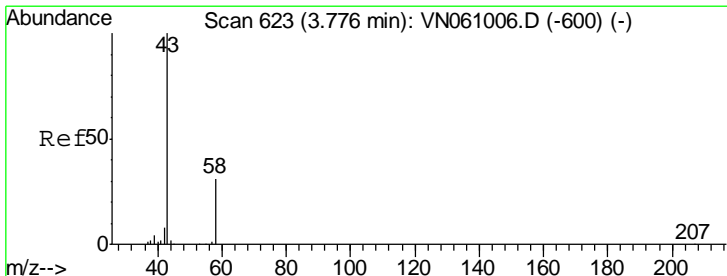
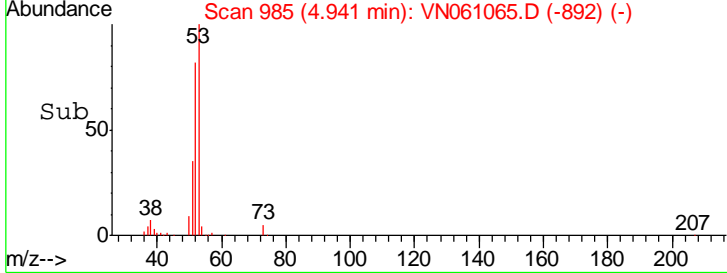
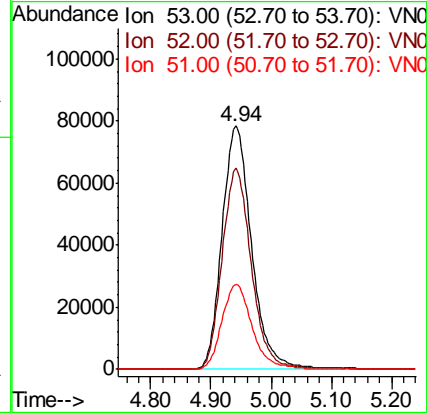
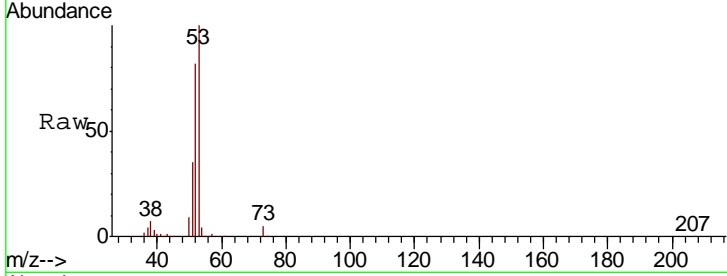

#16
 Acetone
 Concen: 248.680 ug/l
 RT: 3.78 min Scan# 623
 Delta R.T. 0.00 min
 Lab File: VN061065.D
 Acq: 17 Apr 2020 20:41

Tgt Ion	Resp	Lower	Upper
43	100		
58	30.0	24.6	37.0

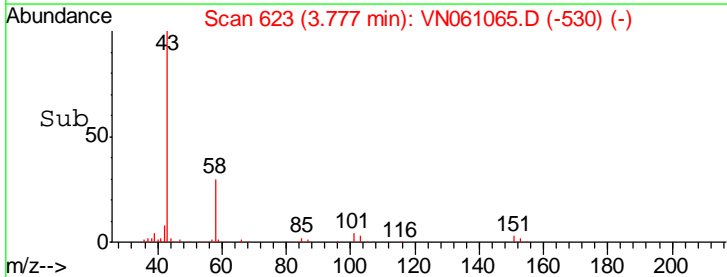
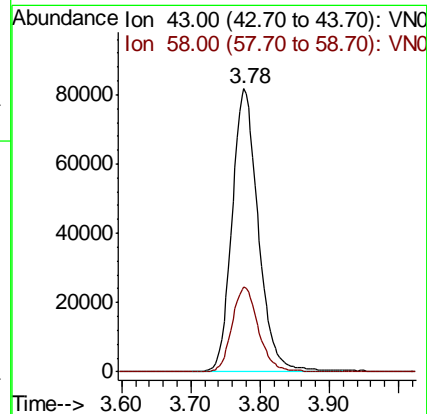
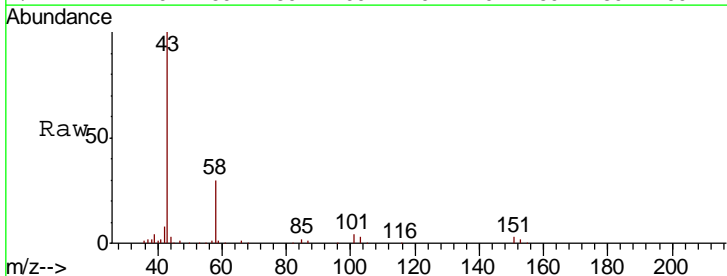

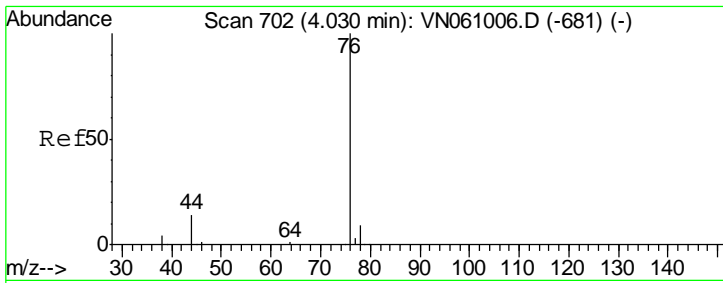

#17
 Carbon Disulfide
 Concen: 50.025 ug/l
 RT: 4.03 min Scan# 702
 Delta R.T. 0.00 min
 Lab File: VN061065.D
 Acq: 17 Apr 2020 20:41

Instrument :
 MSVOA_N
 ClientSampled :
 VSTDCCC050EC

Tgt Ion	Resp	Lower	Upper
76	100		
78	9.0	7.6	11.4

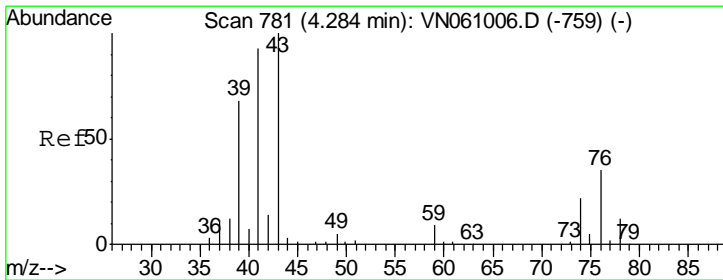
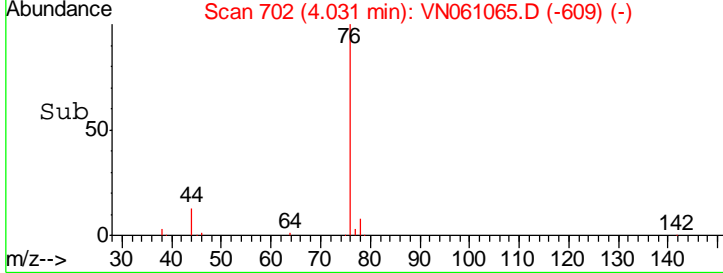
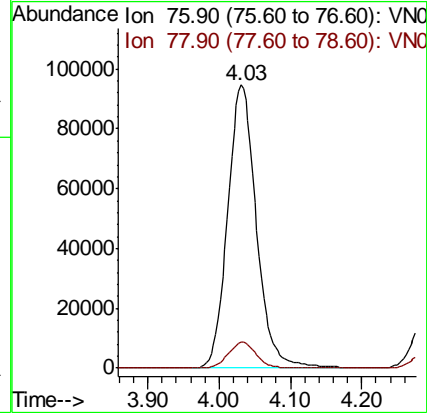
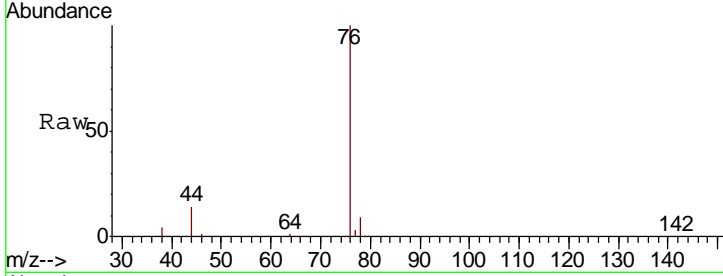

#18
 Methyl Acetate
 Concen: 55.993 ug/l
 RT: 4.28 min Scan# 781
 Delta R.T. 0.00 min
 Lab File: VN061065.D
 Acq: 17 Apr 2020 20:41

Tgt Ion	Resp	Lower	Upper
43	100		
74	21.2	17.4	26.0

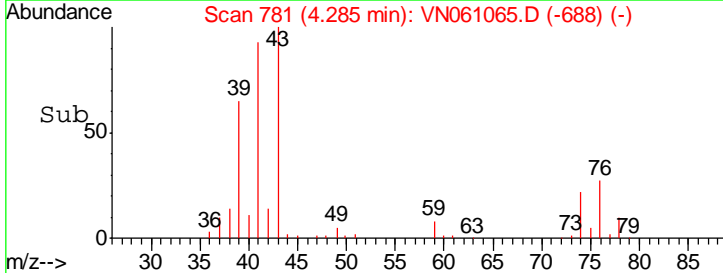
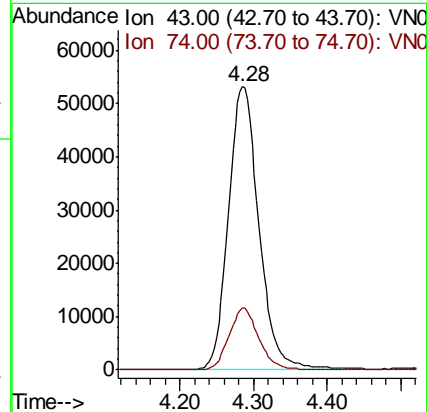
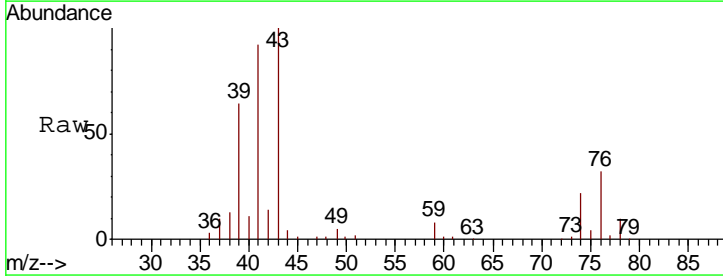

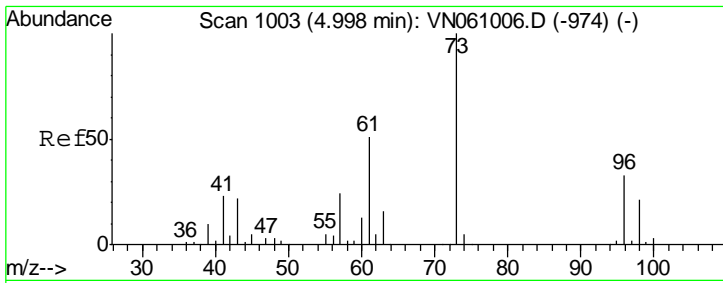

#19
 Methyl tert-butyl Ether
 Concen: 51.634 ug/l
 RT: 5.00 min Scan# 1004
 Delta R.T. 0.00 min
 Lab File: VN061065.D
 Acq: 17 Apr 2020 20:41

Instrument :
 MSVOA_N
 ClientSampled :
 VSTDCCC050EC

Tgt Ion: 73 Resp: 305122

Ion	Ratio	Lower	Upper
73	100		
57	23.1	19.0	28.4

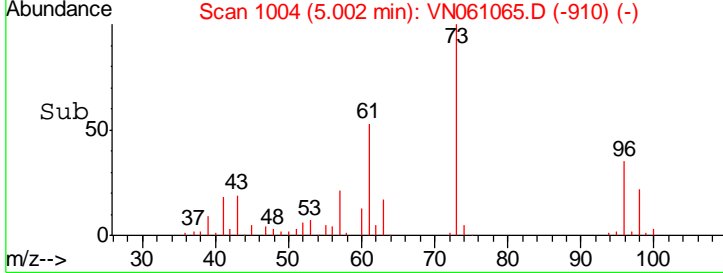
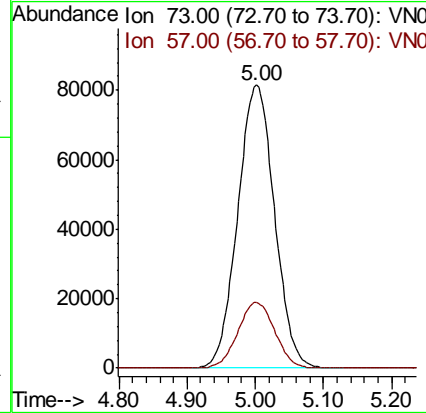
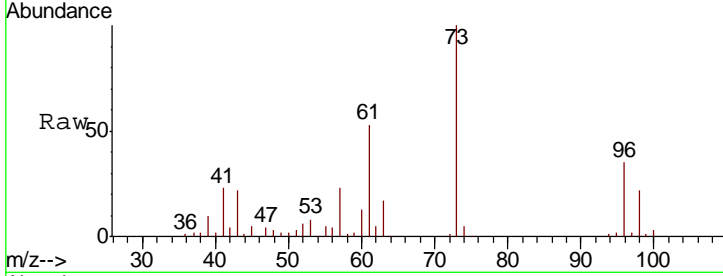

#20
 Methylene Chloride
 Concen: 51.153 ug/l
 RT: 4.52 min Scan# 854
 Delta R.T. 0.00 min
 Lab File: VN061065.D
 Acq: 17 Apr 2020 20:41

Tgt Ion: 84 Resp: 97404

Ion	Ratio	Lower	Upper
84	100		
49	133.3	105.8	158.6
51	40.9	32.4	48.6
86	63.9	51.1	76.7

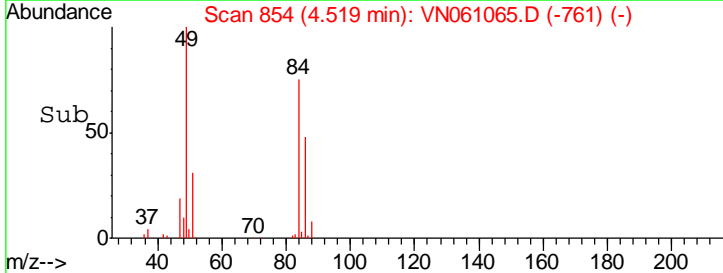
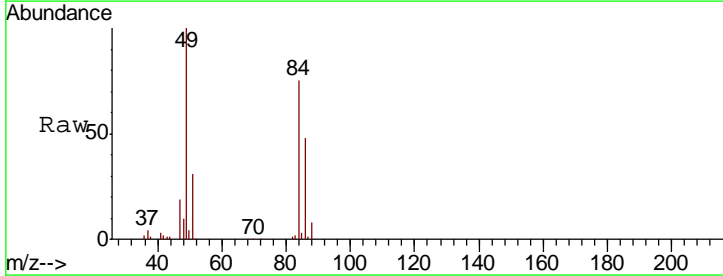
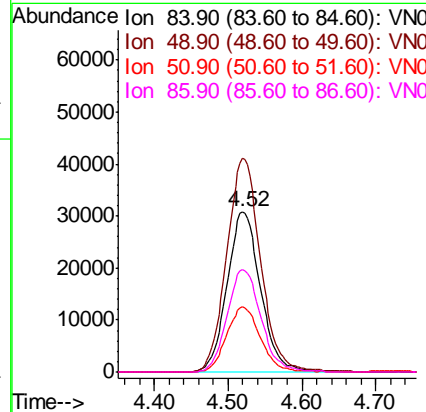
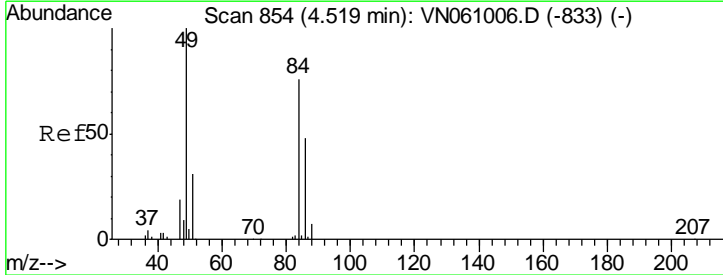

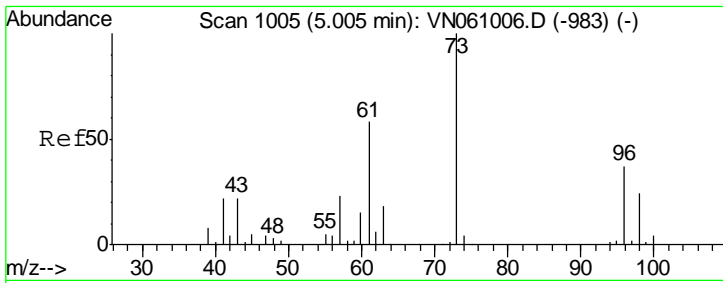

#21
 trans-1,2-Dichloroethene
 Concen: 51.694 ug/l
 RT: 5.01 min Scan# 1006
 Delta R.T. 0.00 min
 Lab File: VN061065.D
 Acq: 17 Apr 2020 20:41

Instrument :
 MSVOA_N
 ClientSampleId :
 VSTDCCC050EC

Tgt Ion	Resp	Lower	Upper
96	93702		
61	151.1	124.8	187.2
98	63.0	51.3	76.9

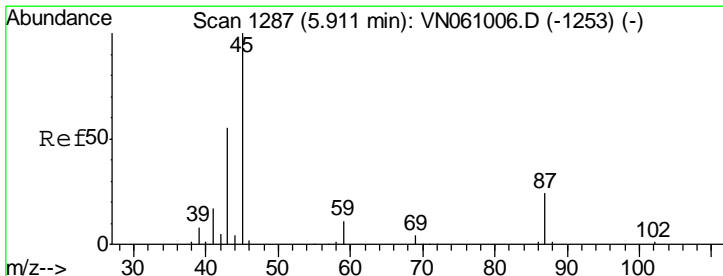
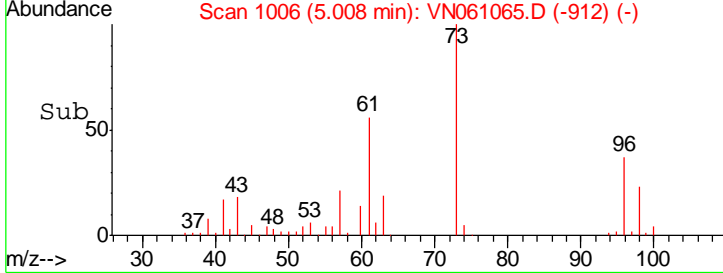
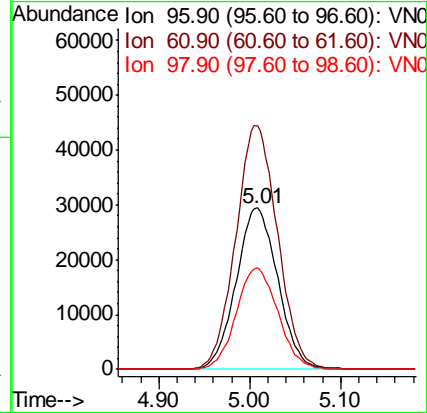
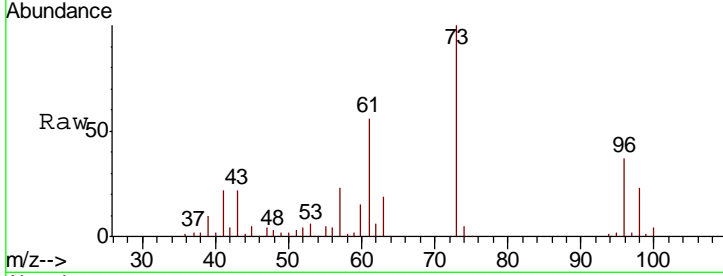

#22
 Diisopropyl ether
 Concen: 52.631 ug/l
 RT: 5.91 min Scan# 1288
 Delta R.T. 0.00 min
 Lab File: VN061065.D
 Acq: 17 Apr 2020 20:41

Tgt Ion	Resp	Lower	Upper
45	350510		
43	59.3	48.6	72.8
87	24.1	19.4	29.2
59	11.4	8.6	12.8

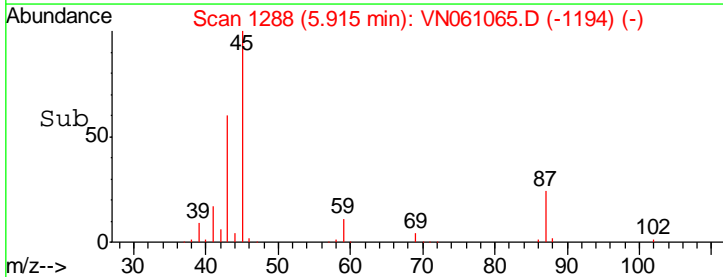
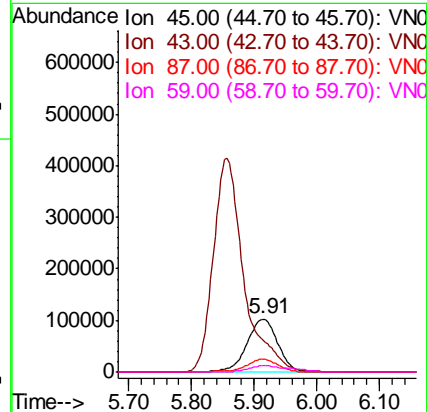
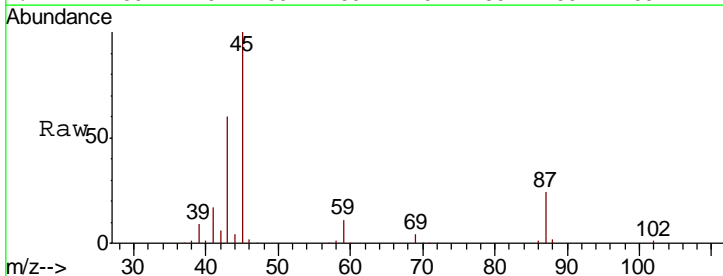

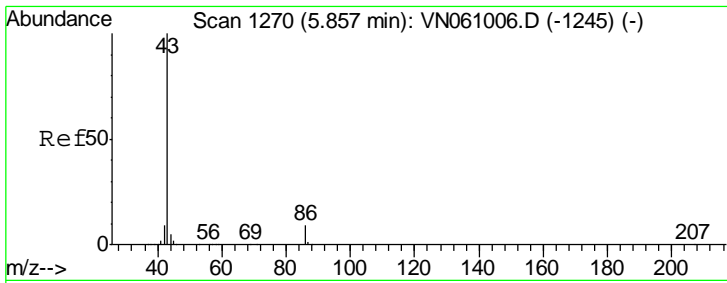

#23
 Vinyl Acetate
 Concen: 267.049 ug/l
 RT: 5.86 min Scan# 1270
 Delta R.T. 0.00 min
 Lab File: VN061065.D
 Acq: 17 Apr 2020 20:41

Instrument : MSVOA_N
 ClientSampleId : VSTDCCC050EC

Tgt Ion: 43 Resp: 1394632

Ion	Ratio	Lower	Upper
43	100		
86	9.0	7.3	10.9

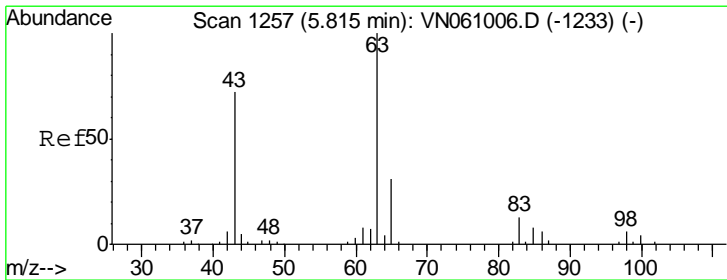
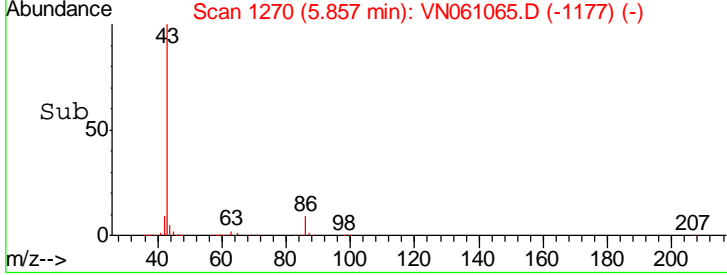
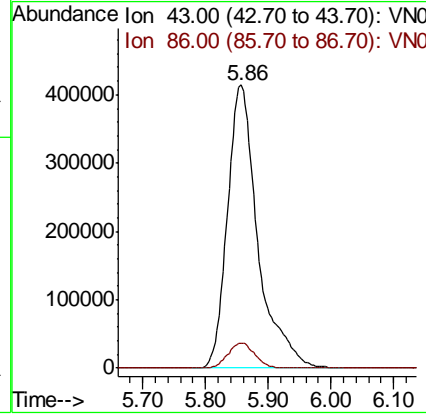
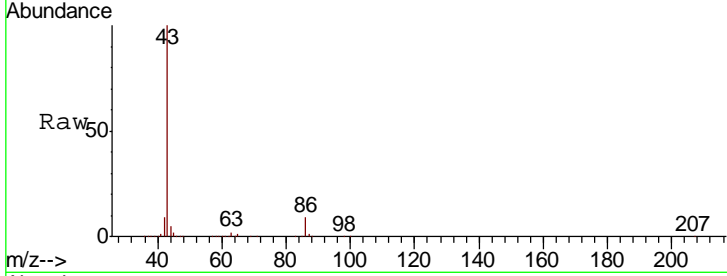

#24
 1,1-Dichloroethane
 Concen: 51.426 ug/l
 RT: 5.82 min Scan# 1257
 Delta R.T. 0.00 min
 Lab File: VN061065.D
 Acq: 17 Apr 2020 20:41

Tgt Ion: 63 Resp: 184976

Ion	Ratio	Lower	Upper
63	100		
98	5.9	2.9	8.8
100	3.6	2.0	5.8

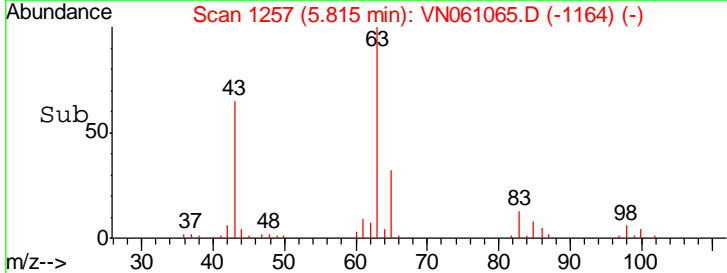
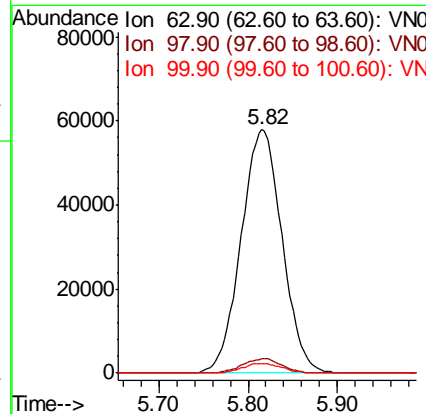
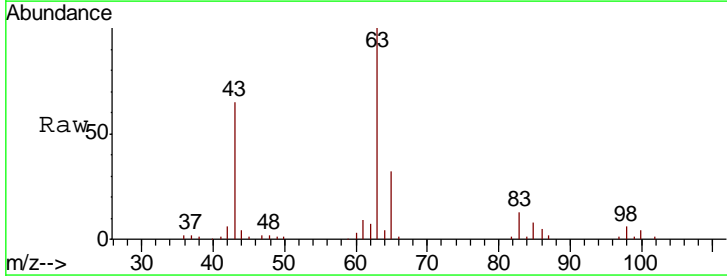

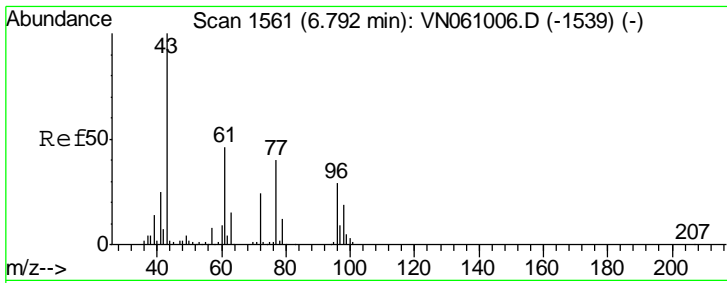

#25
 2-Butanone
 Concen: 270.398 ug/l
 RT: 6.80 min Scan# 1562
 Delta R.T. 0.00 min
 Lab File: VN061065.D
 Acq: 17 Apr 2020 20:41

Instrument : MSVOA_N
 ClientSampled : VSTDCCC050EC

Tgt Ion	Resp	Lower	Upper
43	361366		
72	24.4	19.6	29.4

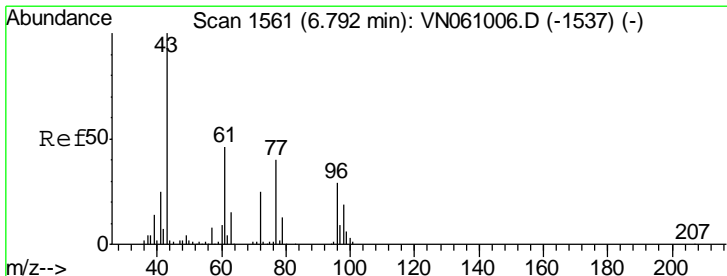
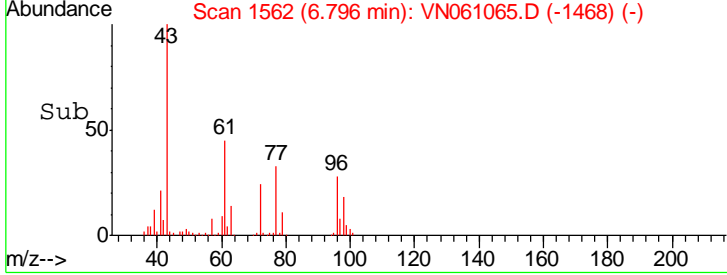
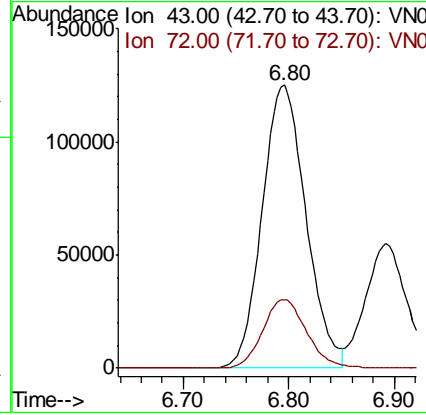
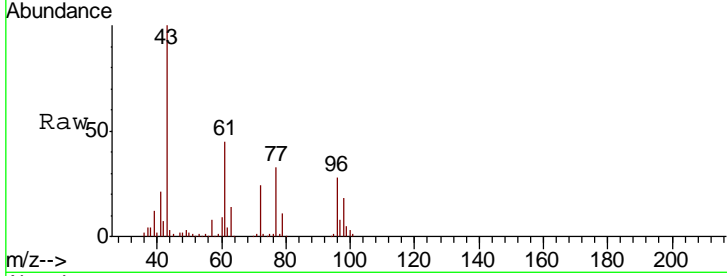

#26
 2,2-Dichloropropane
 Concen: 44.999 ug/l
 RT: 6.79 min Scan# 1561
 Delta R.T. 0.00 min
 Lab File: VN061065.D
 Acq: 17 Apr 2020 20:41

Tgt Ion	Resp	Lower	Upper
77	134766		
97	23.0	11.2	33.6

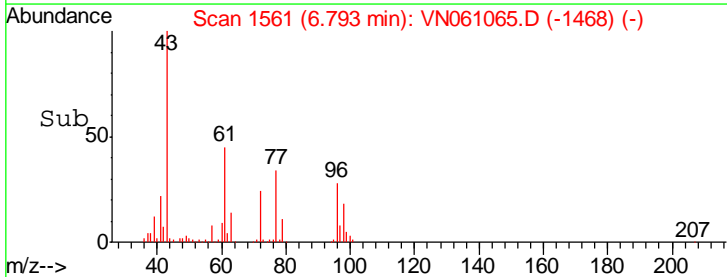
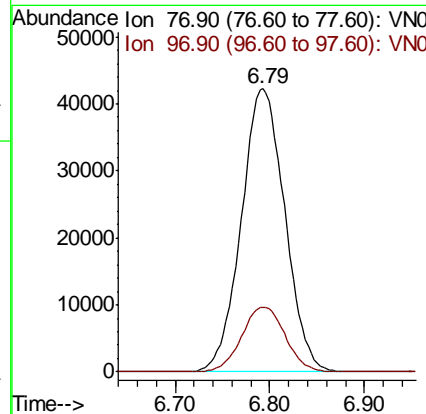
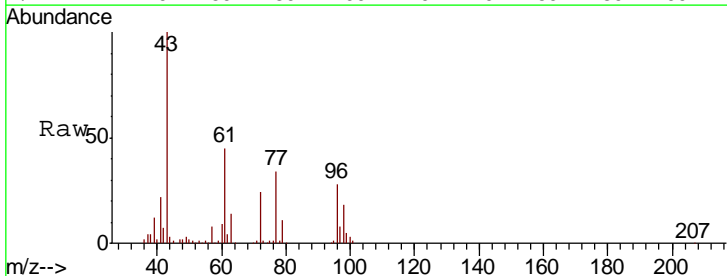

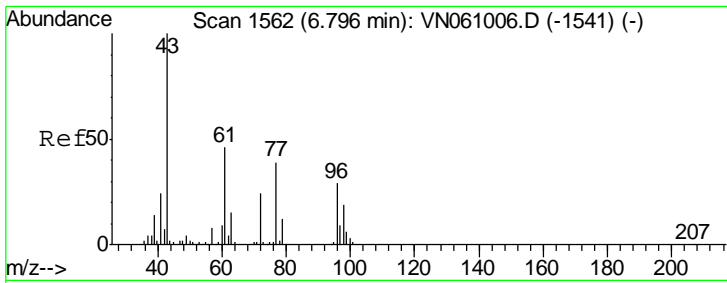

#27
 cis-1,2-Dichloroethene
 Concen: 50.841 ug/l
 RT: 6.80 min Scan# 1562
 Delta R.T. 0.00 min
 Lab File: VN061065.D
 Acq: 17 Apr 2020 20:41

Instrument : MSVOA_N
 ClientSampled : VSTDCCC050EC

Tgt Ion	Resp	Lower	Upper
96	105802		
96	100		
61	157.0	0.0	317.4
98	64.3	0.0	127.8

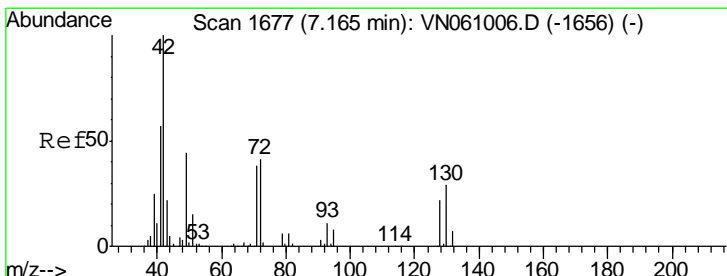
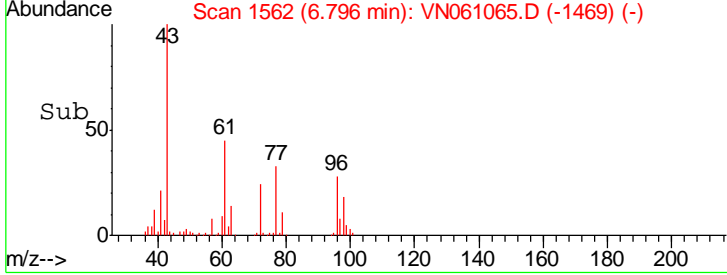
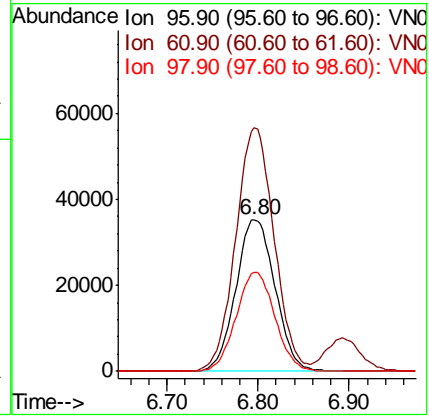
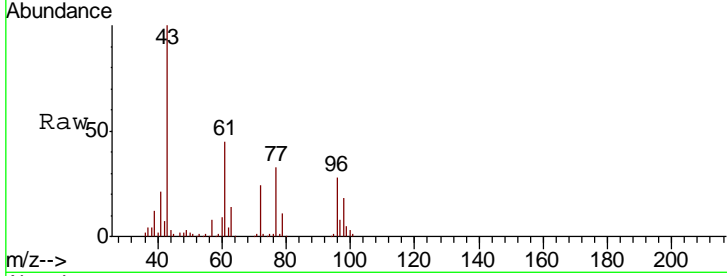

#28
 Bromochloromethane
 Concen: 50.913 ug/l
 RT: 7.17 min Scan# 1677
 Delta R.T. 0.00 min
 Lab File: VN061065.D
 Acq: 17 Apr 2020 20:41

Tgt Ion	Resp	Lower	Upper
49	84061		
49	100		
129	1.5	0.0	3.0
130	64.9	52.9	79.3

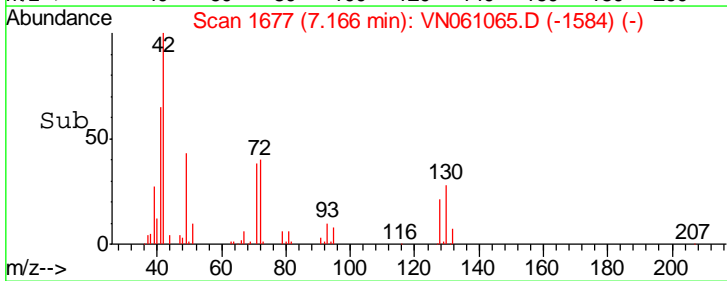
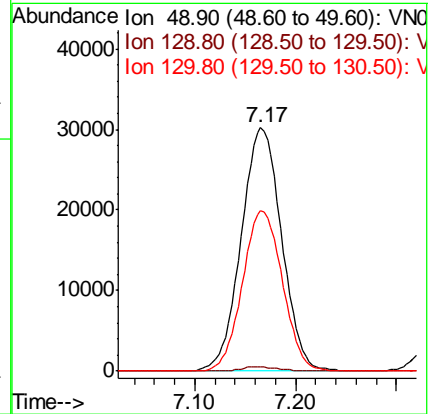
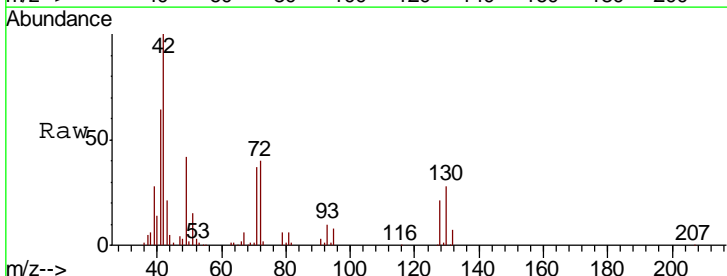

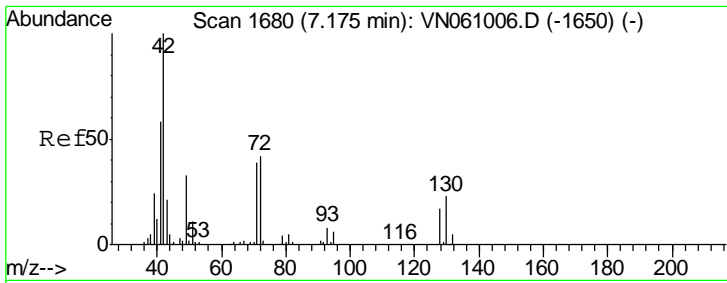

#29
 Tetrahydrofuran
 Concen: 274.590 ug/l
 RT: 7.18 min Scan# 1680
 Delta R.T. 0.00 min
 Lab File: VN061065.D
 Acq: 17 Apr 2020 20:41

Instrument : MSVOA_N
 ClientSampleId : VSTDCCC050EC

Tgt Ion	Resp	Lower	Upper
42	100		
72	39.8	32.1	48.1
71	37.5	30.5	45.7

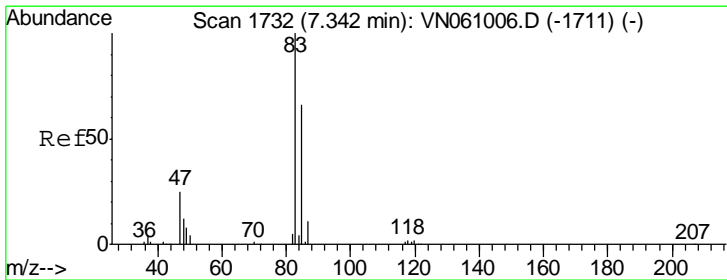
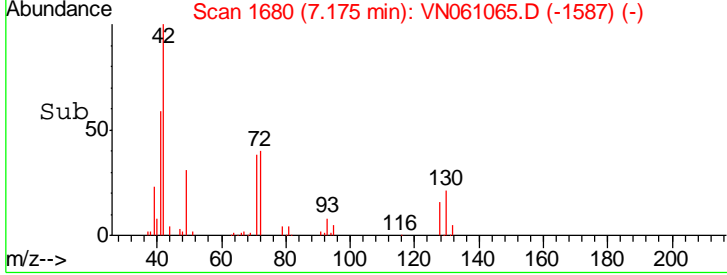
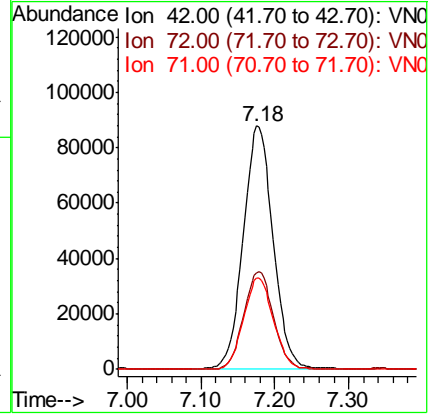
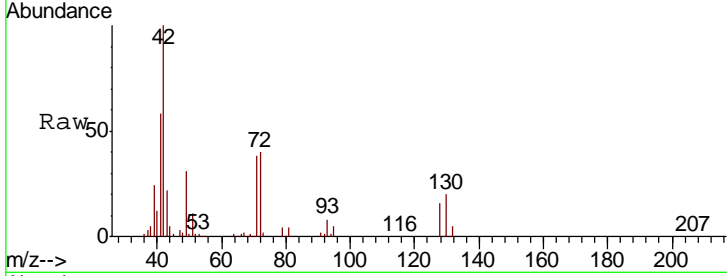

#30
 Chloroform
 Concen: 51.916 ug/l
 RT: 7.35 min Scan# 1733
 Delta R.T. 0.00 min
 Lab File: VN061065.D
 Acq: 17 Apr 2020 20:41

Tgt Ion	Resp	Lower	Upper
83	100		
85	64.3	52.8	79.2

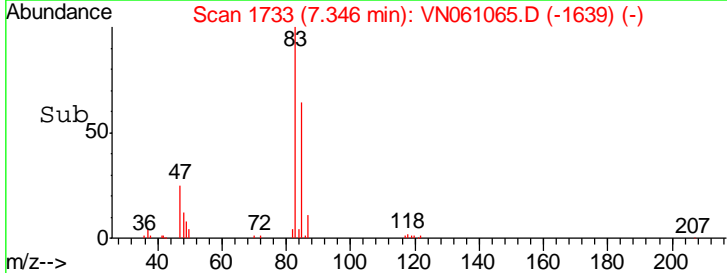
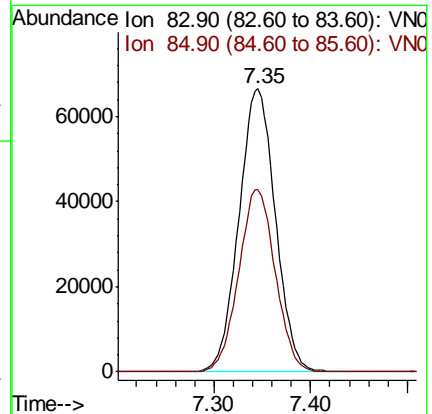
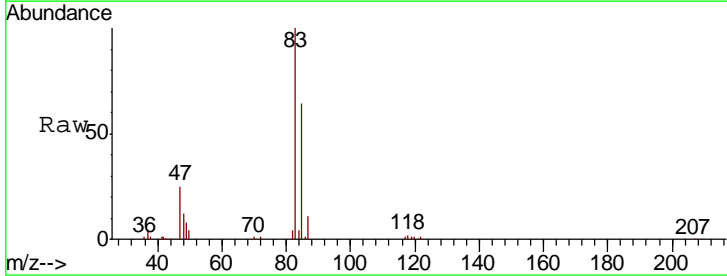

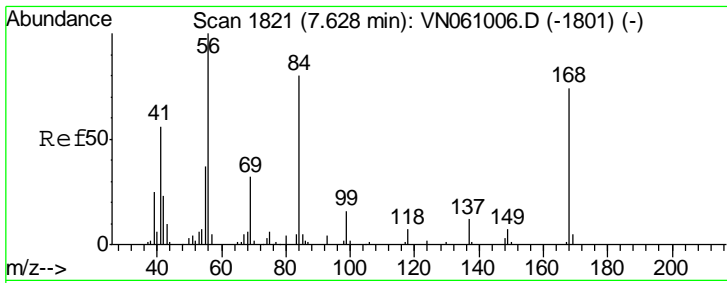

#31
 Cyclohexane
 Concen: 48.695 ug/l
 RT: 7.63 min Scan# 1822
 Delta R.T. 0.00 min
 Lab File: VN061065.D
 Acq: 17 Apr 2020 20:41

Instrument :
 MSVOA_N
 ClientSampleId :
 VSTDCCC050EC

Tgt Ion	Resp	Lower	Upper
56	179732		
69	32.9	25.6	38.4
84	79.0	63.4	95.2

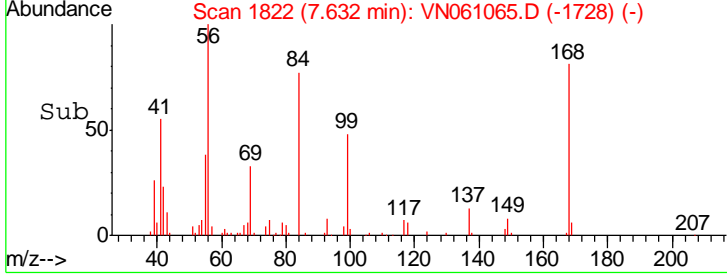
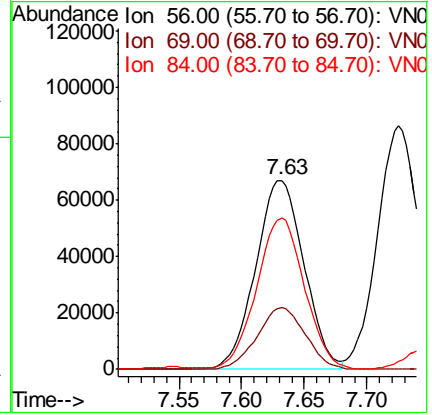
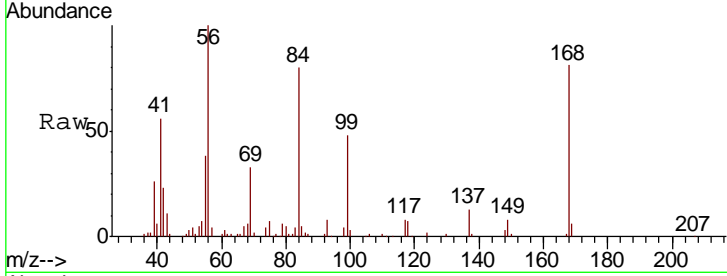

#32
 1,1,1-Trichloroethane
 Concen: 52.007 ug/l
 RT: 7.54 min Scan# 1795
 Delta R.T. 0.00 min
 Lab File: VN061065.D
 Acq: 17 Apr 2020 20:41

Tgt Ion	Resp	Lower	Upper
97	150921		
99	64.4	51.0	76.4
61	46.5	37.0	55.6

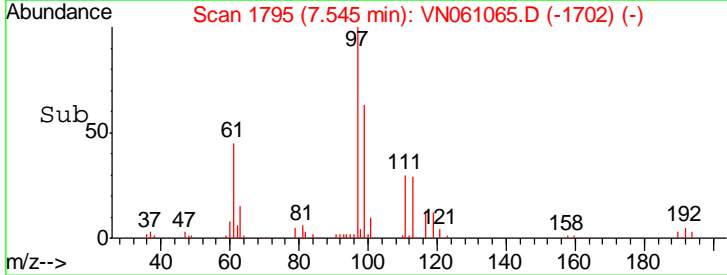
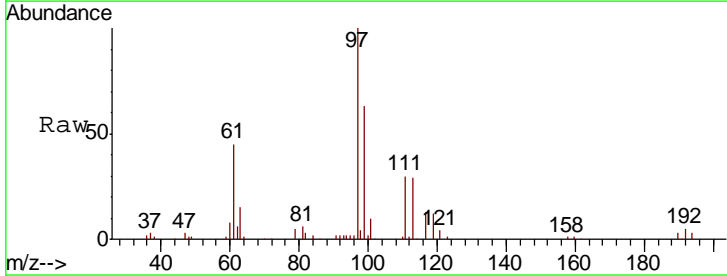
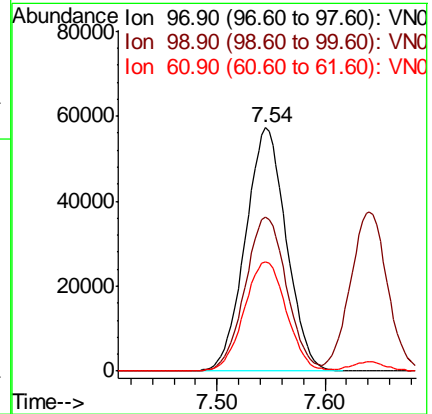
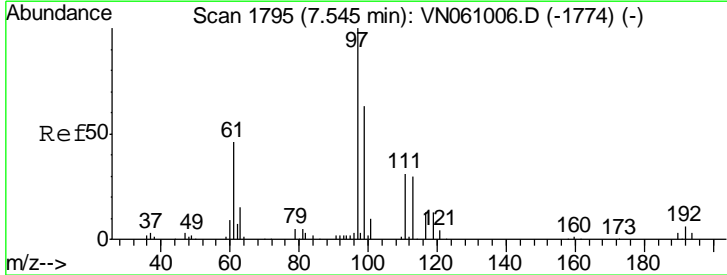

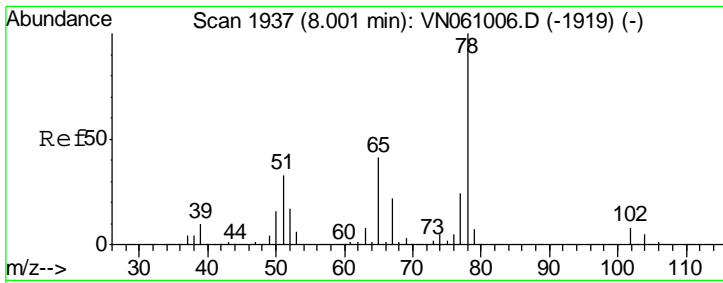

#33
 1,2-Dichloroethane-d4
 Concen: 49.908 ug/l
 RT: 8.00 min Scan# 1937
 Delta R.T. 0.00 min
 Lab File: VN061065.D
 Acq: 17 Apr 2020 20:41

Instrument :
 MSVOA_N
 ClientSampleId :
 VSTDCCC050EC

Tgt Ion: 65 Resp: 98889
 Ion Ratio Lower Upper
 65 100
 67 53.8 0.0 107.0

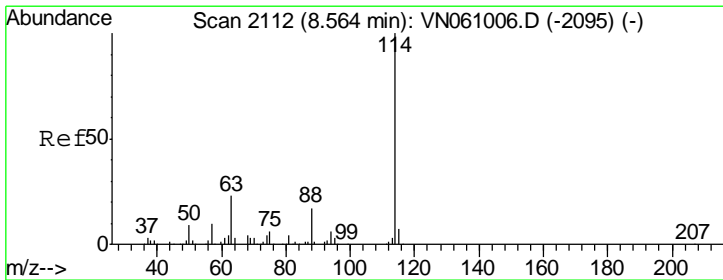
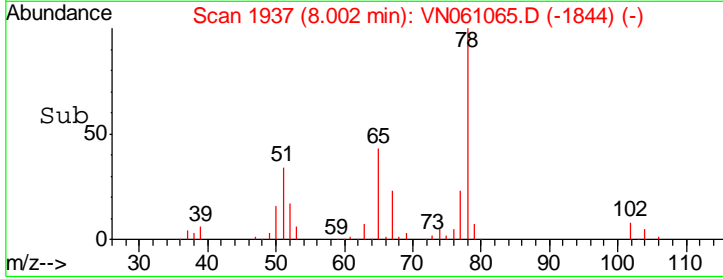
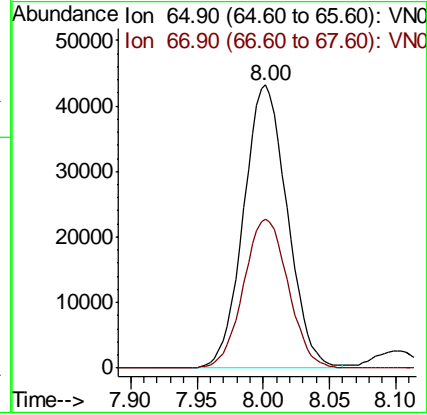
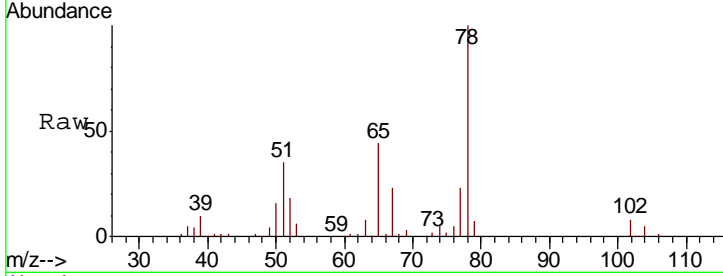

#34
 1,4-Difluorobenzene
 Concen: 50.000 ug/l
 RT: 8.56 min Scan# 2112
 Delta R.T. 0.00 min
 Lab File: VN061065.D
 Acq: 17 Apr 2020 20:41

Tgt Ion: 114 Resp: 264290
 Ion Ratio Lower Upper
 114 100
 63 23.2 0.0 46.2
 88 16.3 0.0 33.4

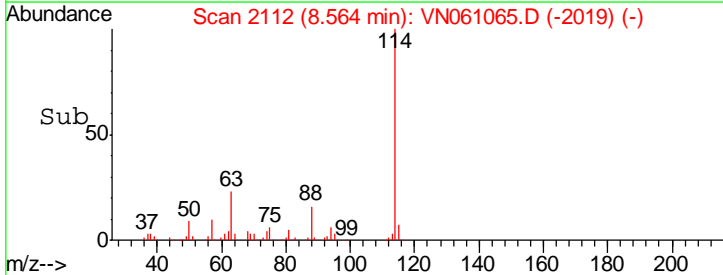
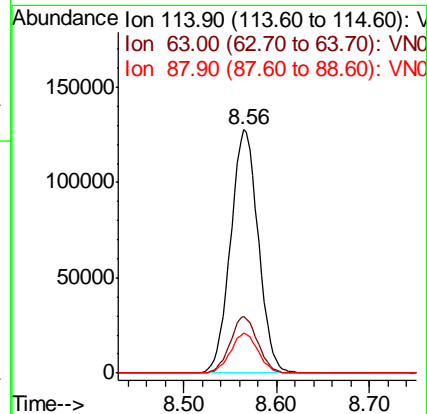
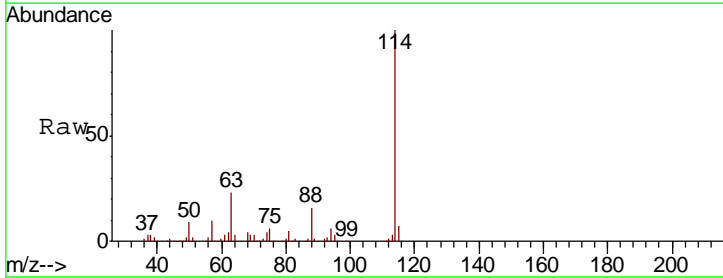

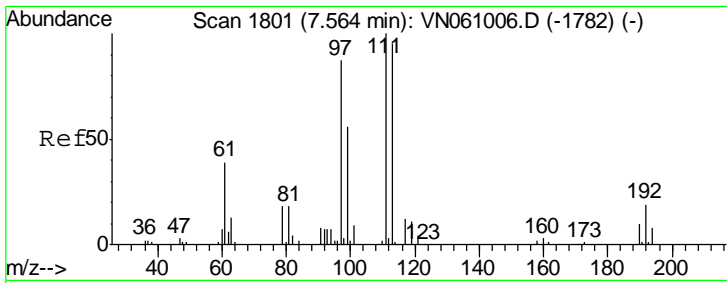

#35
 Dibromofluoromethane
 Concen: 51.011 ug/l
 RT: 7.56 min Scan# 1801
 Delta R.T. 0.00 min
 Lab File: VN061065.D
 Acq: 17 Apr 2020 20:41

Instrument :
 MSVOA_N
 ClientSampled :
 VSTDCCC050EC

Tgt Ion	Resp	Lower	Upper
113	100		
111	102.5	83.4	125.2
192	19.5	15.5	23.3

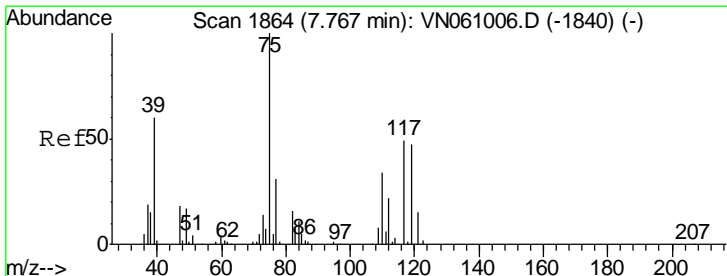
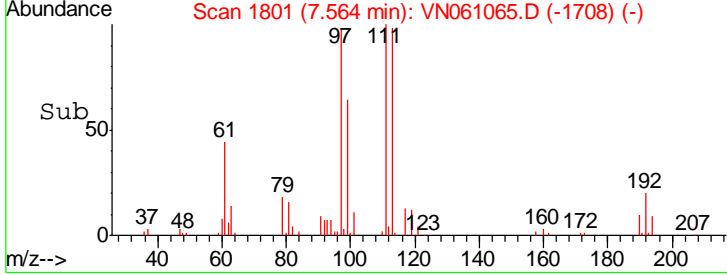
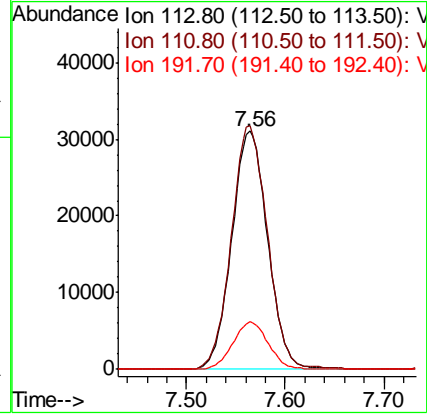
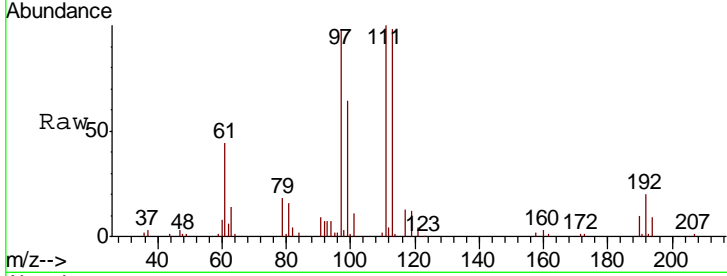

#36
 1,1-Dichloropropene
 Concen: 50.312 ug/l
 RT: 7.77 min Scan# 1865
 Delta R.T. 0.00 min
 Lab File: VN061065.D
 Acq: 17 Apr 2020 20:41

Tgt Ion	Resp	Lower	Upper
75	100		
110	33.0	16.8	50.3
77	30.9	24.7	37.1

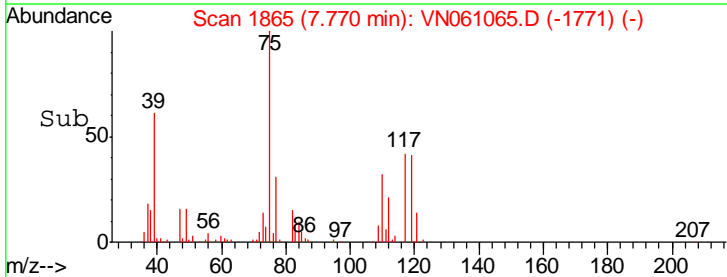
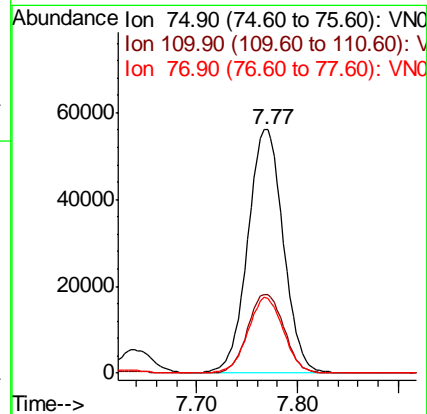
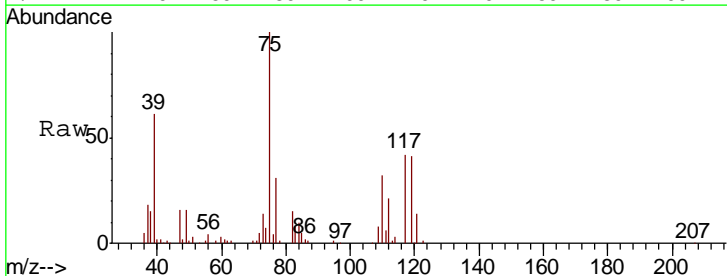

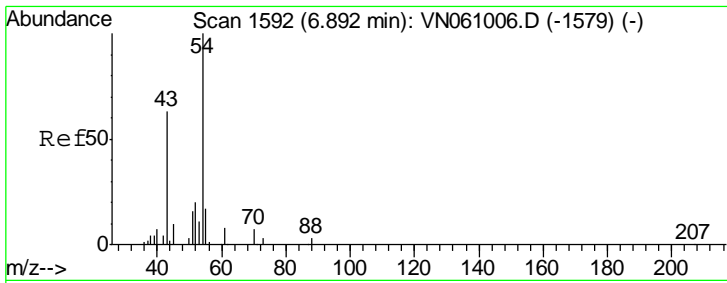

#37
 Ethyl Acetate
 Concen: 52.496 ug/l
 RT: 6.89 min Scan# 1592
 Delta R.T. 0.00 min
 Lab File: VN061065.D
 Acq: 17 Apr 2020 20:41

Instrument :
 MSVOA_N
 ClientSampled :
 VSTDCCC050EC

Tgt Ion	Resp	Lower	Upper
43	100		
61	13.6	10.9	16.3
70	9.7	7.7	11.5

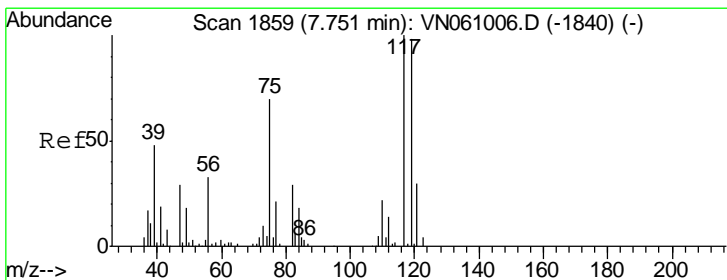
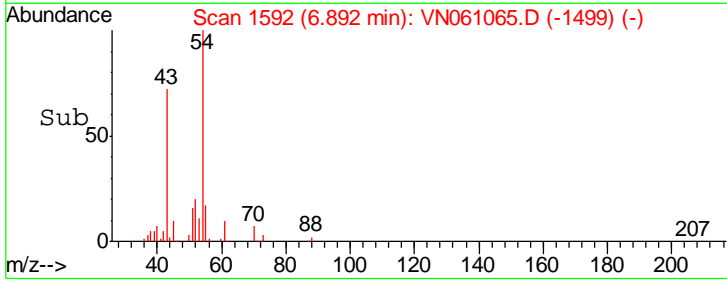
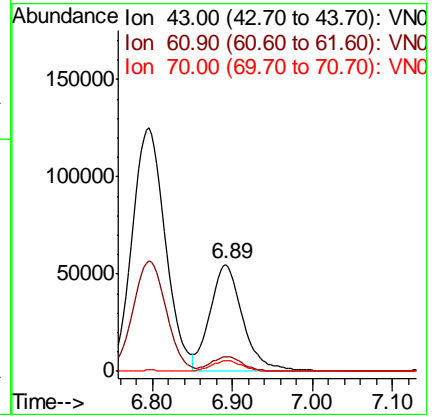
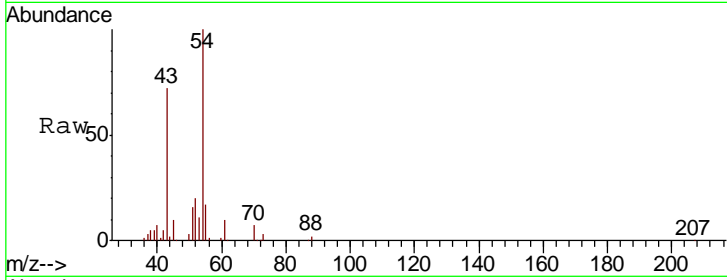

#38
 Carbon Tetrachloride
 Concen: 52.950 ug/l
 RT: 7.75 min Scan# 1859
 Delta R.T. 0.00 min
 Lab File: VN061065.D
 Acq: 17 Apr 2020 20:41

Tgt Ion	Resp	Lower	Upper
117	100		
119	96.4	78.1	117.1
121	31.8	24.0	36.0

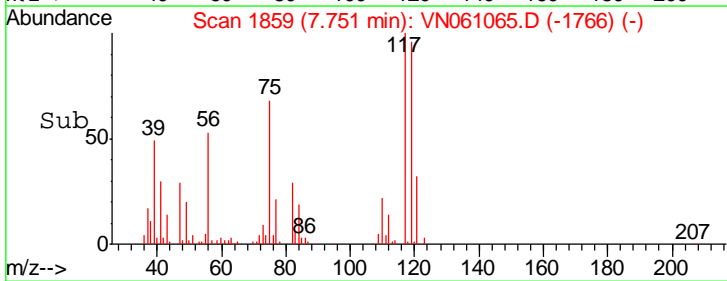
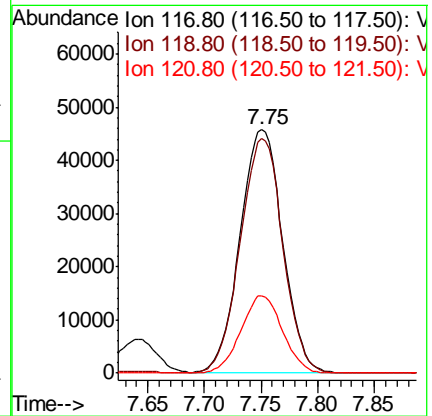
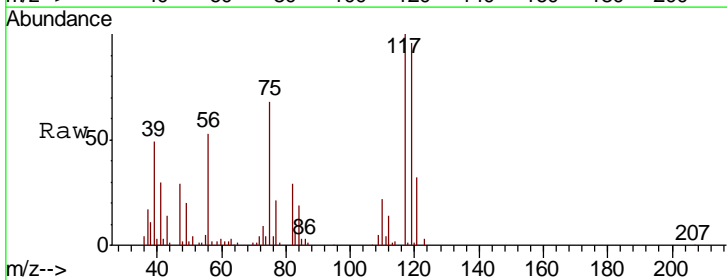

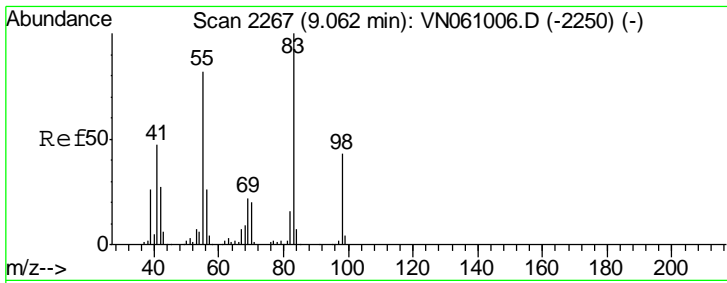

#39
 Methylcyclohexane
 Concen: 50.073 ug/l
 RT: 9.06 min Scan# 2267
 Delta R.T. 0.00 min
 Lab File: VN061065.D
 Acq: 17 Apr 2020 20:41

Instrument :
 MSVOA_N
 ClientSampleId :
 VSTDCCC050EC

Tgt Ion	Resp	Lower	Upper
83	100		
55	81.2	65.4	98.0
98	44.0	34.6	51.8

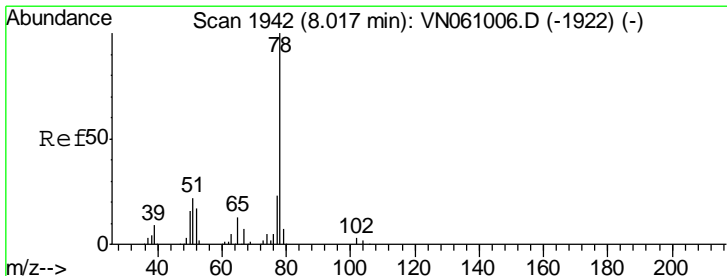
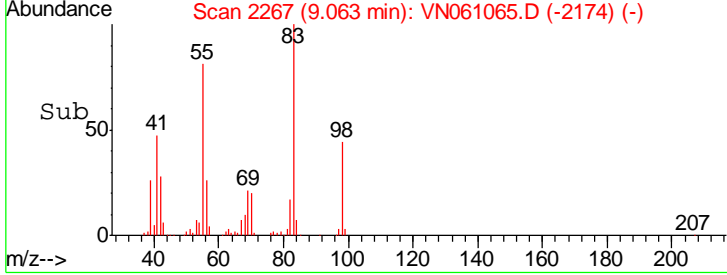
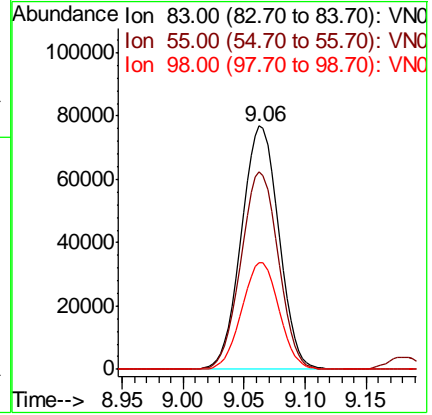
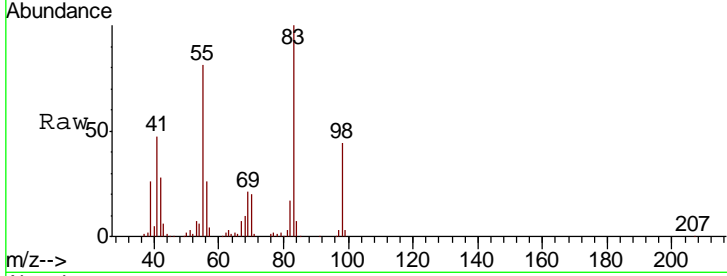

#40
 Benzene
 Concen: 50.485 ug/l
 RT: 8.02 min Scan# 1942
 Delta R.T. 0.00 min
 Lab File: VN061065.D
 Acq: 17 Apr 2020 20:41

Tgt Ion	Resp	Lower	Upper
78	100		
77	23.6	18.8	28.2

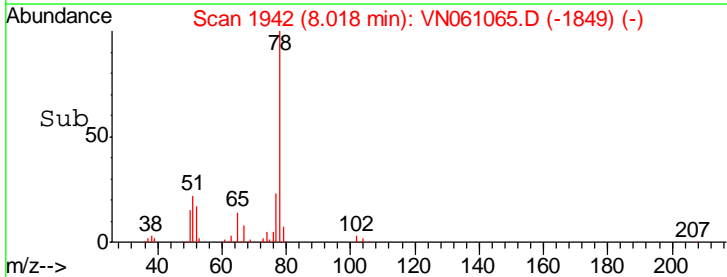
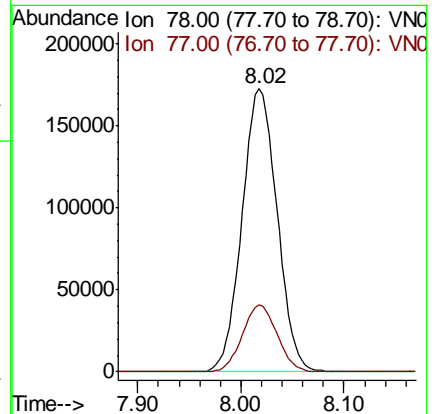
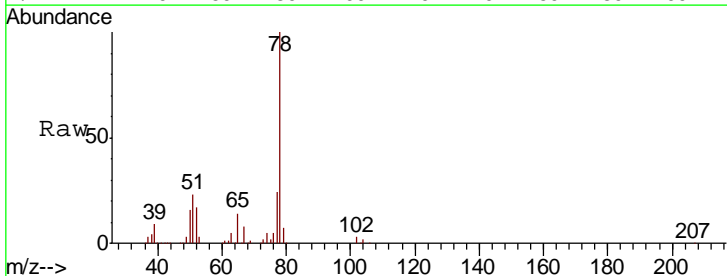

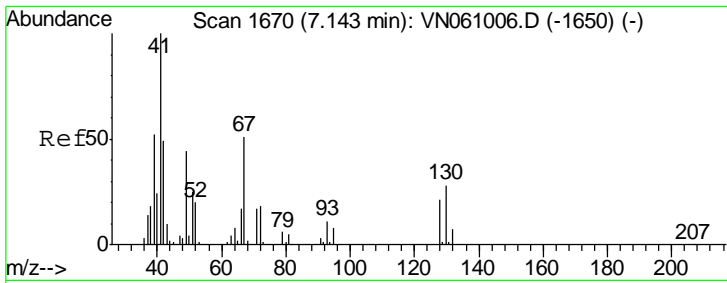

#41
 Methacrylonitrile
 Concen: 178.239 ug/l
 RT: 7.18 min Scan# 1680
 Delta R.T. 0.03 min
 Lab File: VN061065.D
 Acq: 17 Apr 2020 20:41

Instrument : MSVOA_N
 ClientSampleID : VSTDCCC050EC

Tgt Ion	Resp	Lower	Upper
41	100		
39	0.0	0.0	0.0
67	0.0	0.0	0.0
52	0.0	0.0	0.0

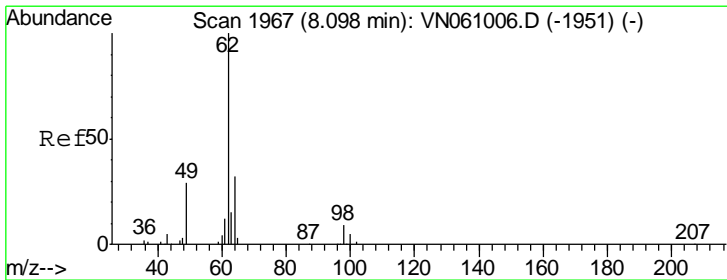
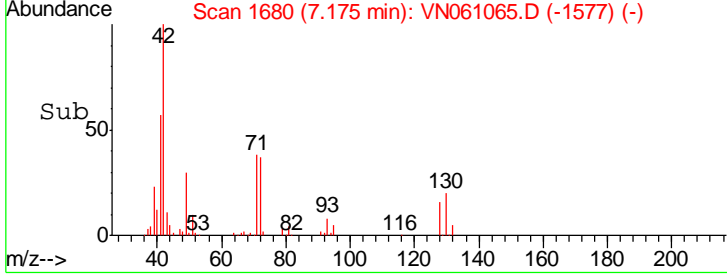
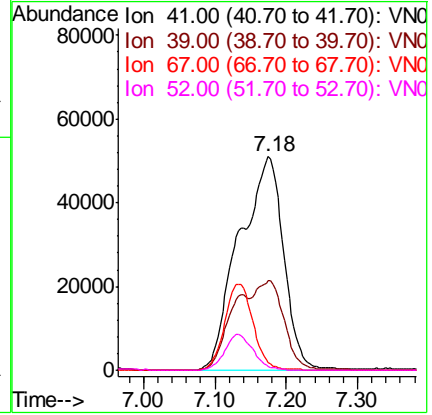
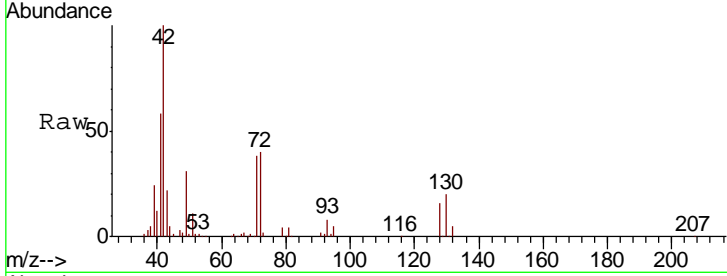

#42
 1,2-Dichloroethane
 Concen: 51.448 ug/l
 RT: 8.10 min Scan# 1968
 Delta R.T. 0.00 min
 Lab File: VN061065.D
 Acq: 17 Apr 2020 20:41

Tgt Ion	Resp	Lower	Upper
62	100		
98	8.5	0.0	17.2

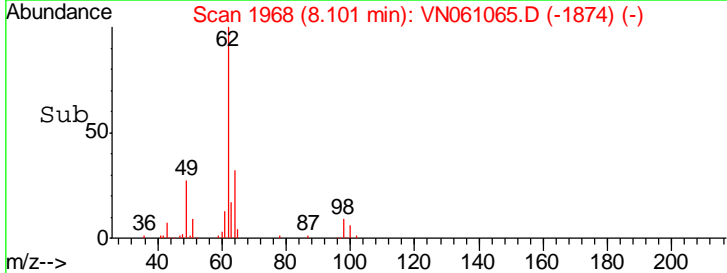
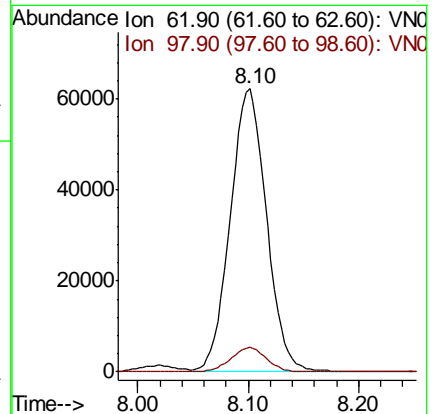
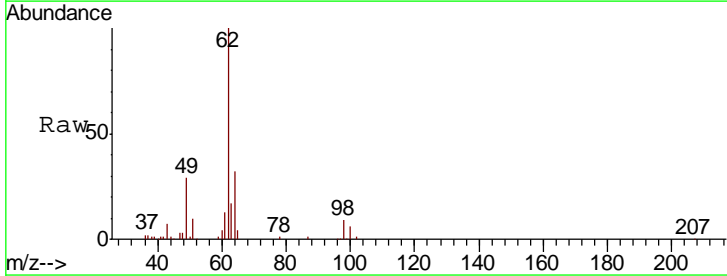

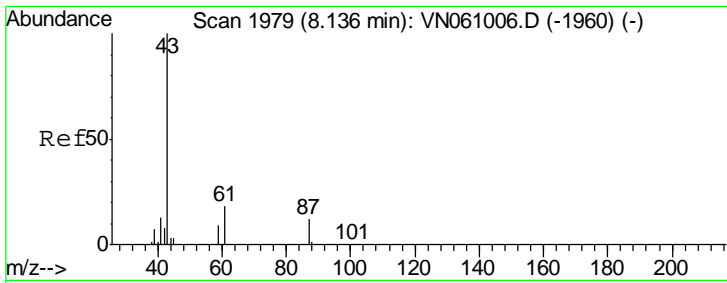

#43
 Isopropyl Acetate
 Concen: 52.650 ug/l
 RT: 8.14 min Scan# 1979
 Delta R.T. 0.00 min
 Lab File: VN061065.D
 Acq: 17 Apr 2020 20:41

Instrument :
 MSVOA_N
 ClientSampleId :
 VSTDCCC050EC

Tgt Ion	Resp	Lower	Upper
43	100		
61	25.4	20.3	30.5
87	11.7	9.4	14.2

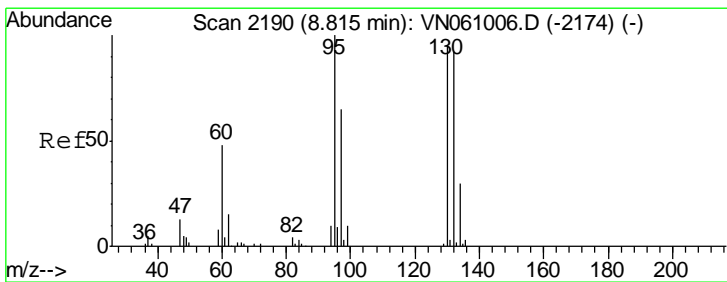
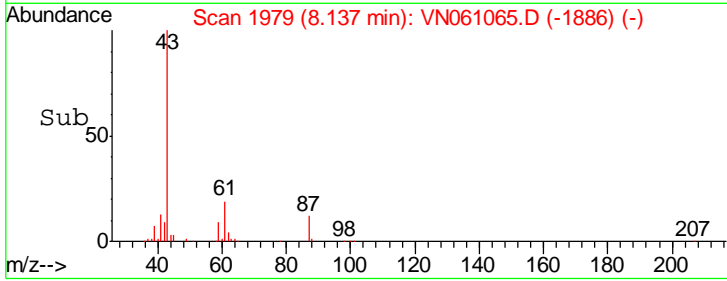
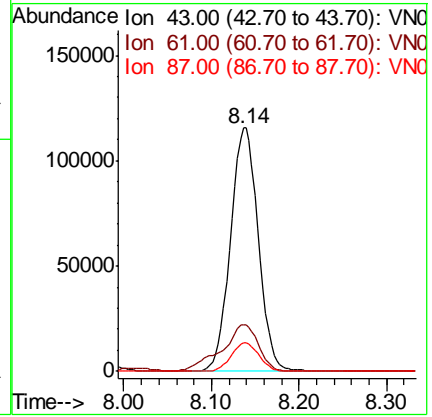
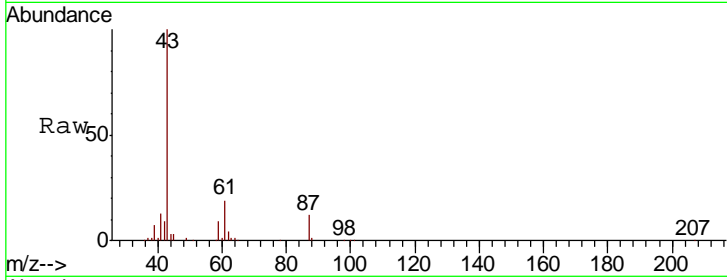

#44
 Trichloroethene
 Concen: 49.870 ug/l
 RT: 8.81 min Scan# 2190
 Delta R.T. 0.00 min
 Lab File: VN061065.D
 Acq: 17 Apr 2020 20:41

Tgt Ion	Resp	Lower	Upper
130	100		
95	104.4	0.0	210.0

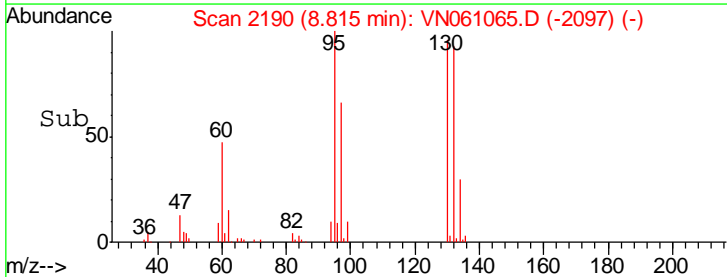
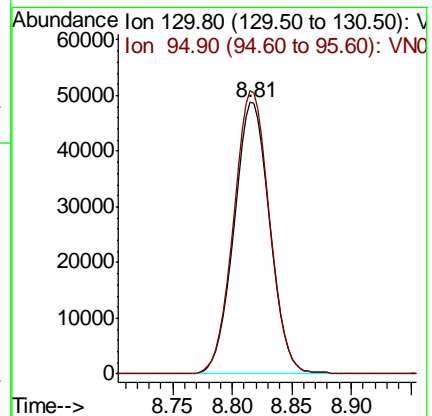
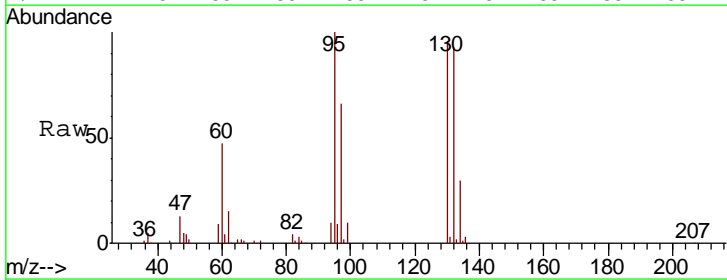

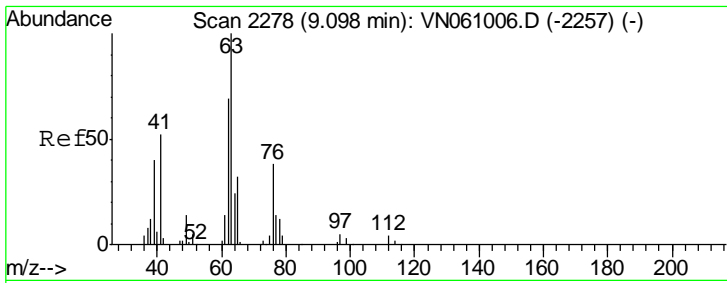

#45
 1,2-Dichloropropane
 Concen: 50.938 ug/l
 RT: 9.10 min Scan# 2278
 Delta R.T. 0.00 min
 Lab File: VN061065.D
 Acq: 17 Apr 2020 20:41

Instrument :
 MSVOA_N
 ClientSampleId :
 VSTDCCC050EC

Tgt Ion	Resp	Lower	Upper
63	111316		
65	30.3	25.2	37.8

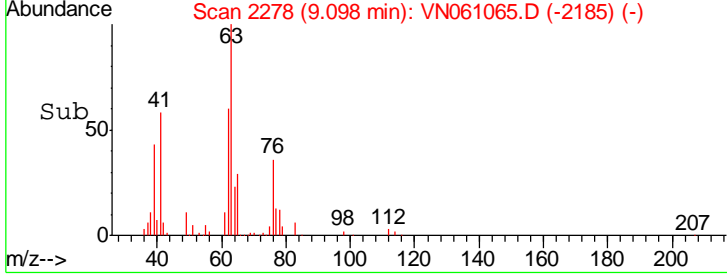
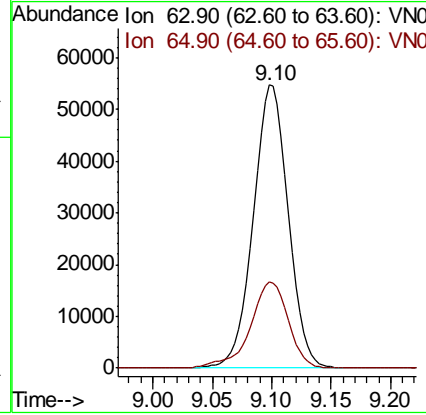
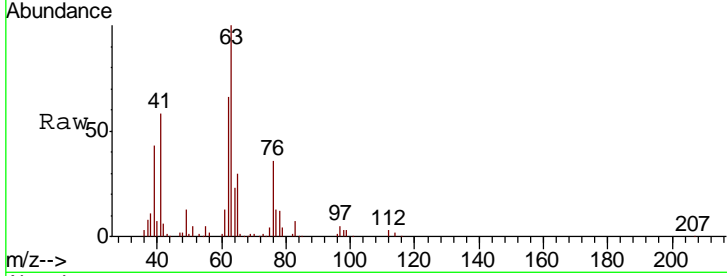

#46
 Dibromomethane
 Concen: 52.487 ug/l
 RT: 9.19 min Scan# 2306
 Delta R.T. -0.00 min
 Lab File: VN061065.D
 Acq: 17 Apr 2020 20:41

Tgt Ion	Resp	Lower	Upper
93	66133		
95	84.2	66.8	100.2
174	93.8	76.2	114.4

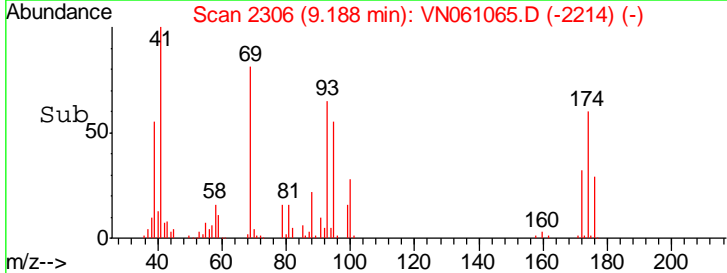
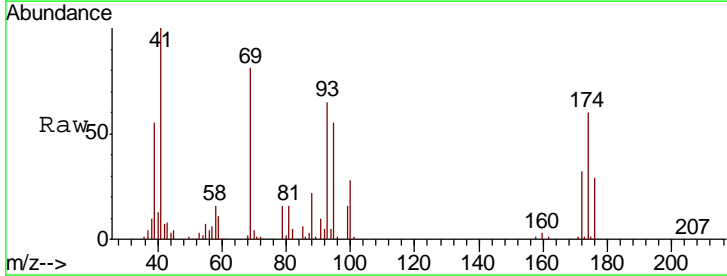
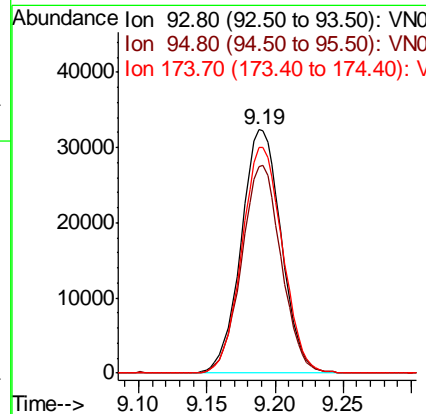
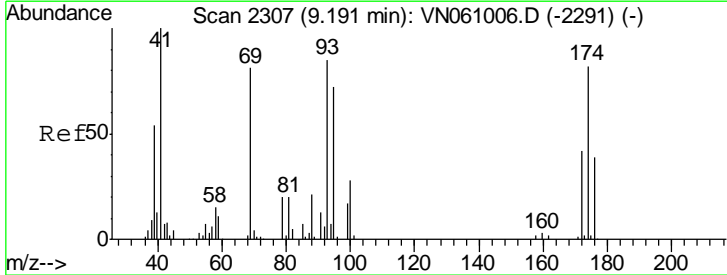

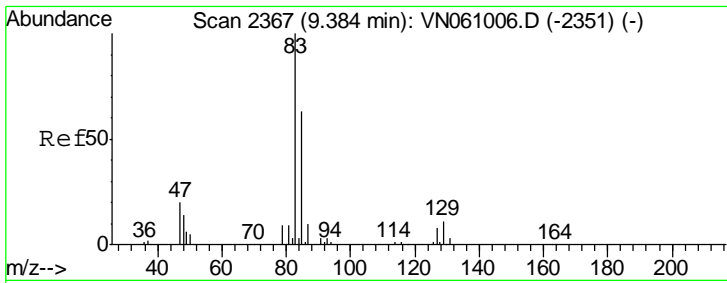

#47
 Bromodichloromethane
 Concen: 52.237 ug/l
 RT: 9.38 min Scan# 2367
 Delta R.T. 0.00 min
 Lab File: VN061065.D
 Acq: 17 Apr 2020 20:41

Instrument : MSVOA_N
 ClientSampleId : VSTDCCC050EC

Tgt Ion	Resp	Lower	Upper
83	139043		
85	63.6	50.6	76.0
127	7.9	6.1	9.1

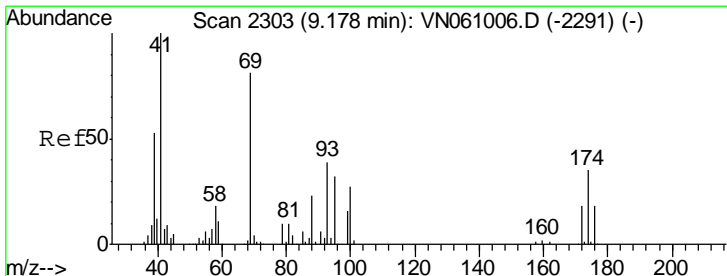
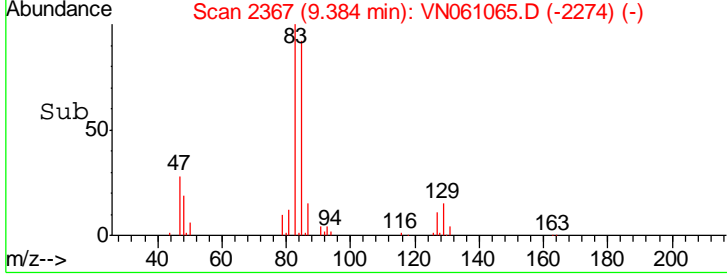
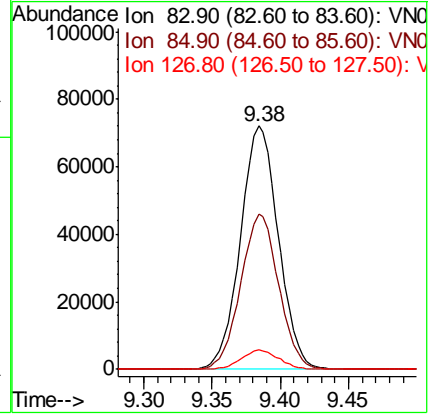
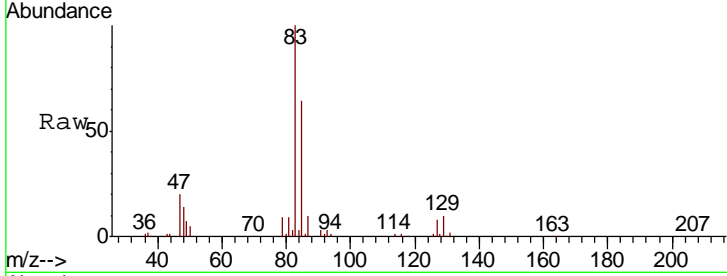

#48
 Methyl methacrylate
 Concen: 53.689 ug/l
 RT: 9.18 min Scan# 2303
 Delta R.T. 0.00 min
 Lab File: VN061065.D
 Acq: 17 Apr 2020 20:41

Tgt Ion	Resp	Lower	Upper
41	114273		
69	81.0	65.3	97.9
39	55.0	45.2	67.8

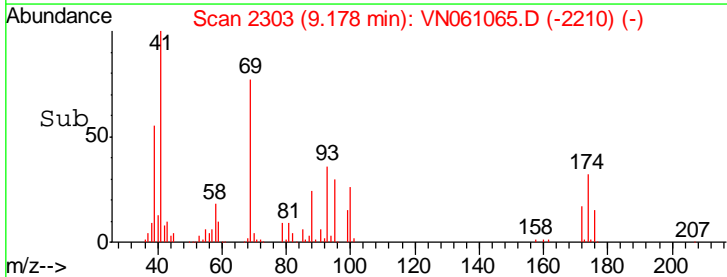
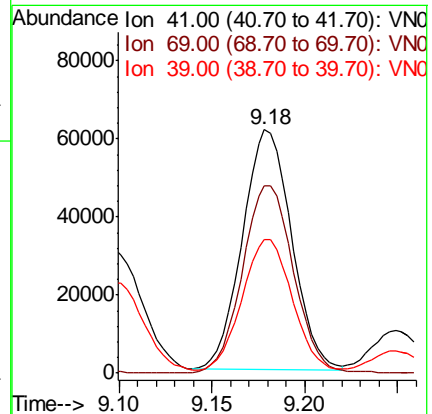
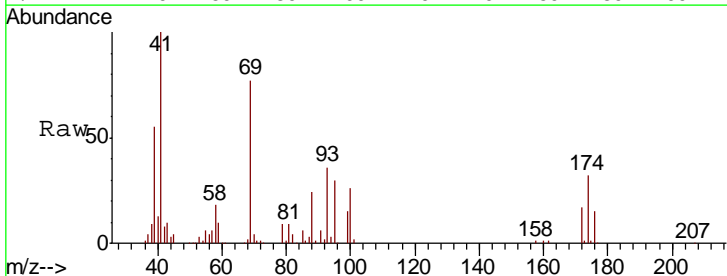

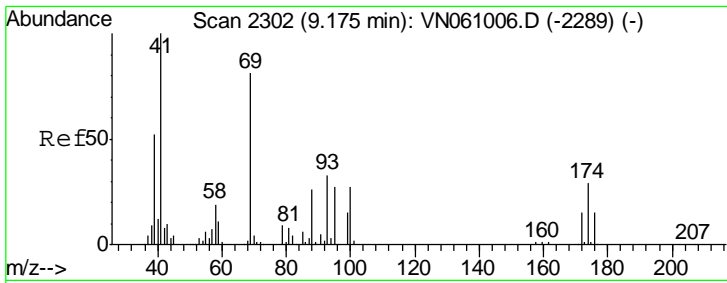

#49
 1,4-Dioxane
 Concen: 1015.877 ug/l
 RT: 9.18 min Scan# 2303
 Delta R.T. 0.00 min
 Lab File: VN061065.D
 Acq: 17 Apr 2020 20:41

Instrument :
 MSVOA_N
 ClientSampleId :
 VSTDCCC050EC

Tgt Ion	Resp	Lower	Upper
88	100		
43	39.3	30.9	46.3
58	76.2	59.8	89.8

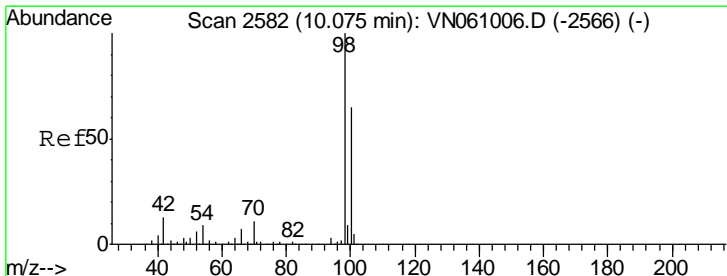
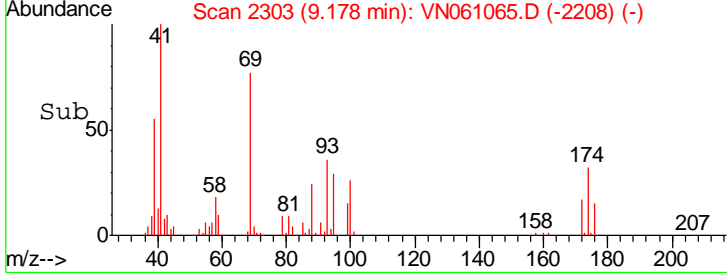
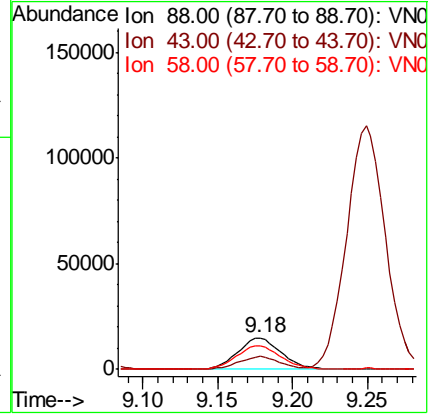
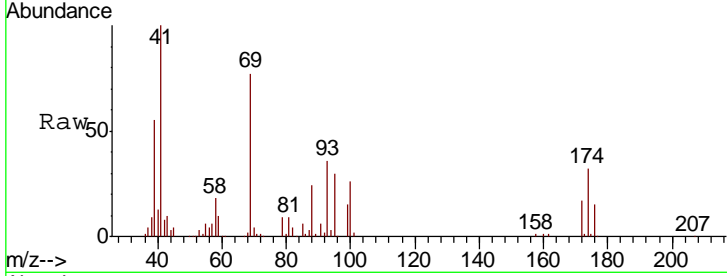

#50
 Toluene-d8
 Concen: 48.526 ug/l
 RT: 10.08 min Scan# 2582
 Delta R.T. 0.00 min
 Lab File: VN061065.D
 Acq: 17 Apr 2020 20:41

Tgt Ion	Resp	Lower	Upper
98	100		
100	65.1	51.9	77.9

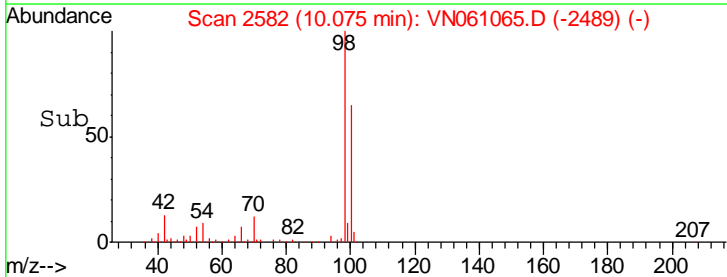
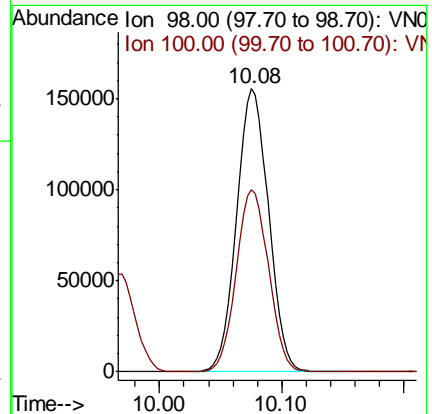
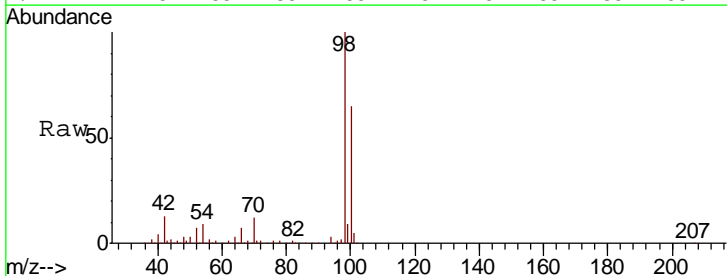

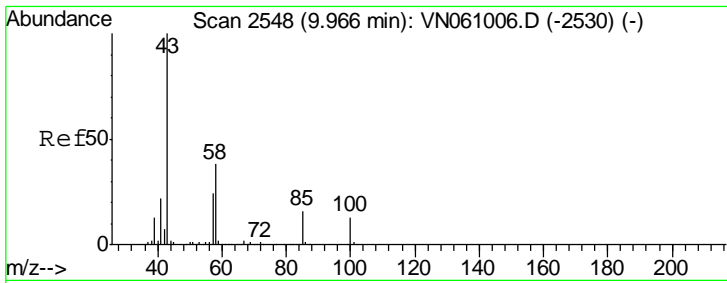

#51
 4-Methyl-2-Pentanone
 Concen: 274.482 ug/l
 RT: 9.97 min Scan# 2548
 Delta R.T. 0.00 min
 Lab File: VN061065.D
 Acq: 17 Apr 2020 20:41

Instrument : MSVOA_N
 ClientSampled : VSTDCCC050EC

Tgt Ion	Resp	Lower	Upper
43	100		
58	37.8	30.3	45.5

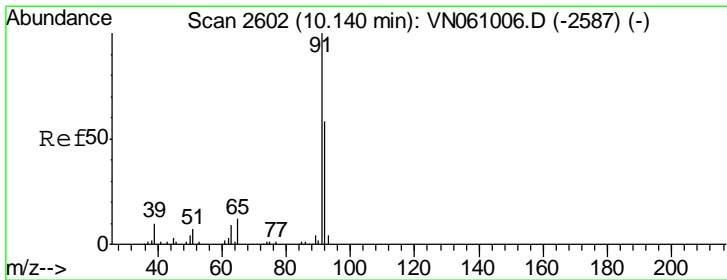
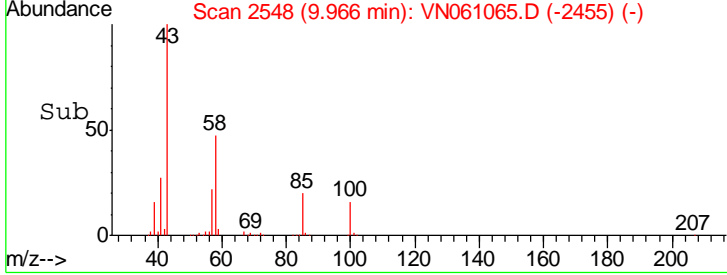
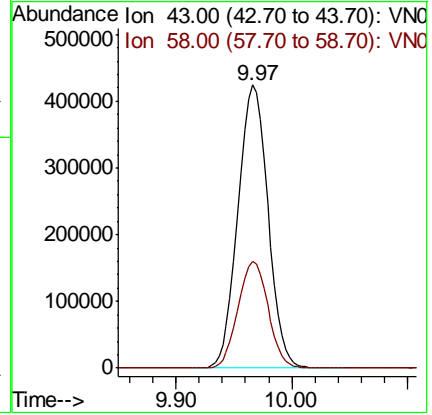
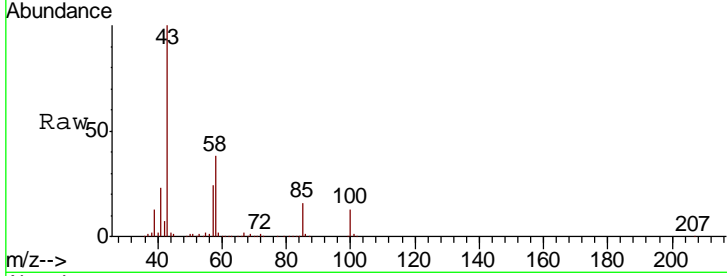

#52
 Toluene
 Concen: 50.402 ug/l
 RT: 10.14 min Scan# 2602
 Delta R.T. 0.00 min
 Lab File: VN061065.D
 Acq: 17 Apr 2020 20:41

Tgt Ion	Resp	Lower	Upper
92	100		
91	174.3	137.7	206.5

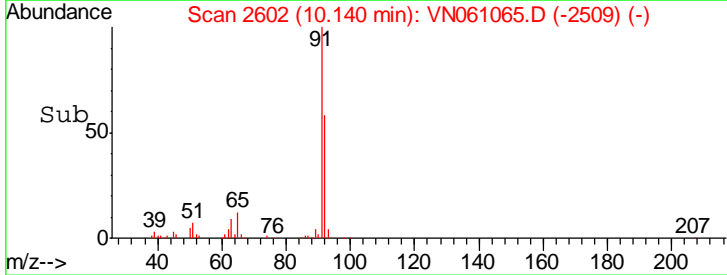
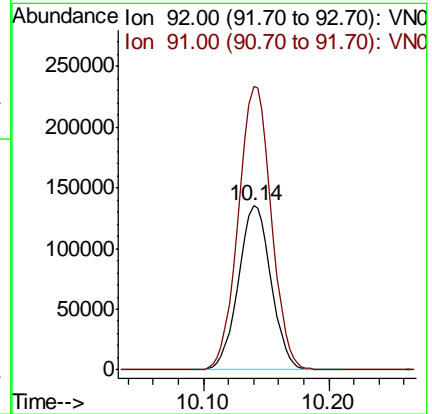
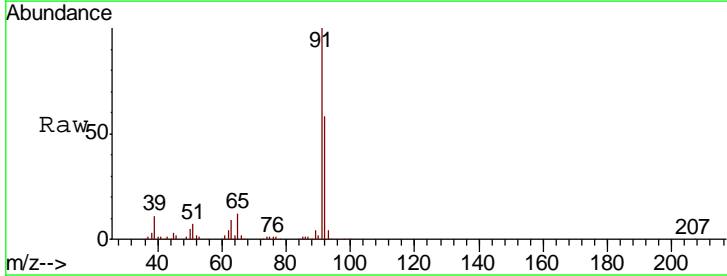

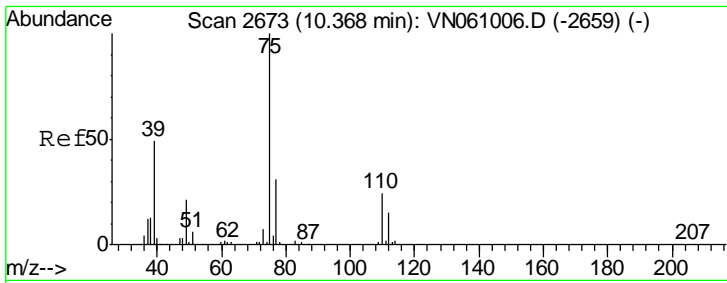

#53
 t-1,3-Dichloropropene
 Concen: 51.361 ug/l
 RT: 10.37 min Scan# 2673
 Delta R.T. 0.00 min
 Lab File: VN061065.D
 Acq: 17 Apr 2020 20:41

Instrument : MSVOA_N
 ClientSampled : VSTDCCC050EC

Tgt Ion: 75 Resp: 158800
 Ion Ratio Lower Upper
 75 100
 77 32.0 25.0 37.6

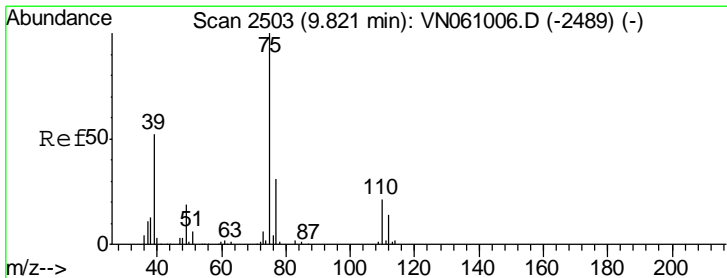
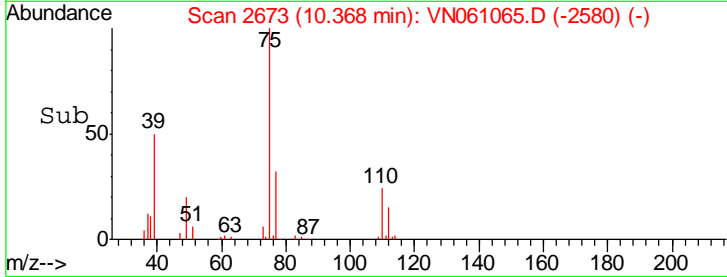
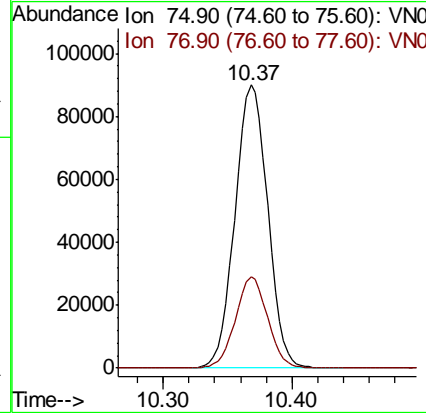
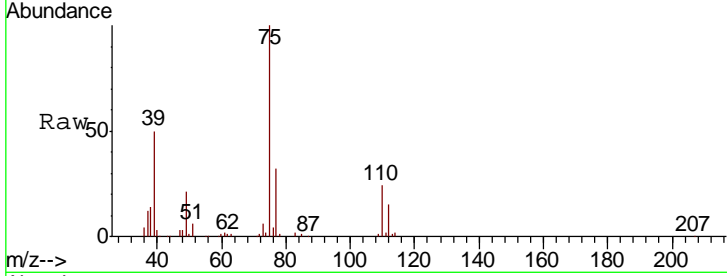

#54
 cis-1,3-Dichloropropene
 Concen: 50.189 ug/l
 RT: 9.82 min Scan# 2504
 Delta R.T. 0.00 min
 Lab File: VN061065.D
 Acq: 17 Apr 2020 20:41

Tgt Ion: 75 Resp: 169313
 Ion Ratio Lower Upper
 75 100
 77 31.9 25.0 37.6
 39 51.6 41.4 62.2

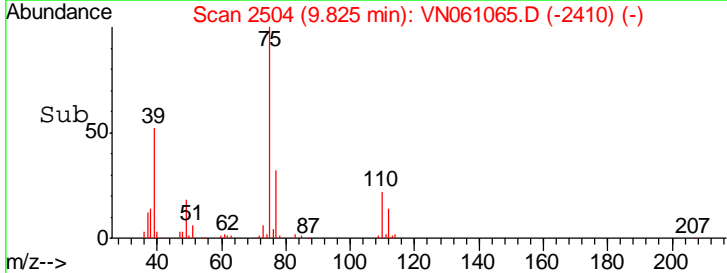
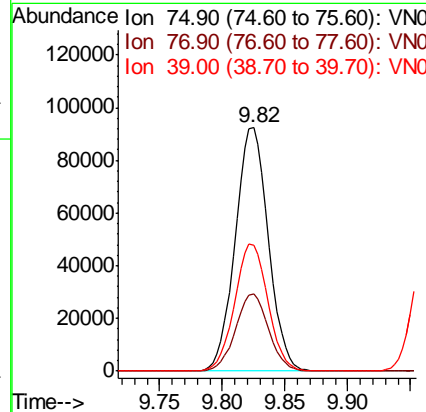
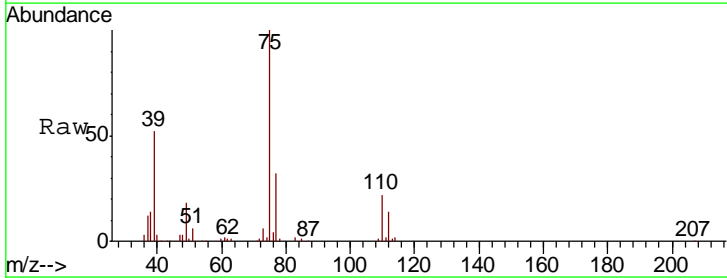

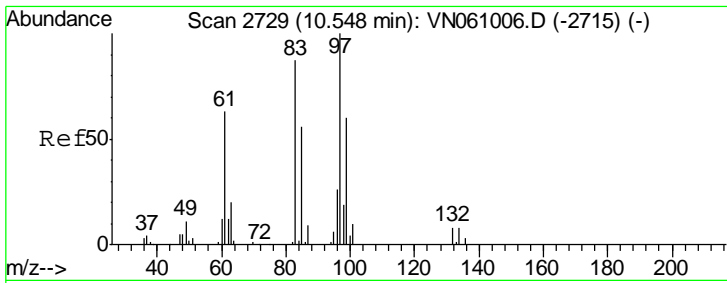

#55
 1,1,2-Trichloroethane
 Concen: 51.777 ug/l
 RT: 10.55 min Scan# 2729
 Delta R.T. 0.00 min
 Lab File: VN061065.D
 Acq: 17 Apr 2020 20:41

Instrument :
 MSVOA_N
 ClientSampled :
 VSTDCCC050EC

Tgt Ion	Resp	Lower	Upper
97	100		
83	90.1	69.5	104.3
85	58.0	45.0	67.4
99	60.5	47.9	71.9

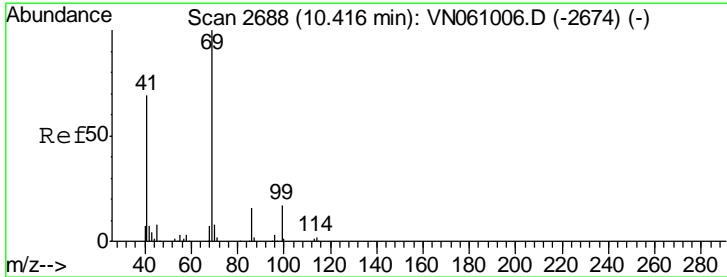
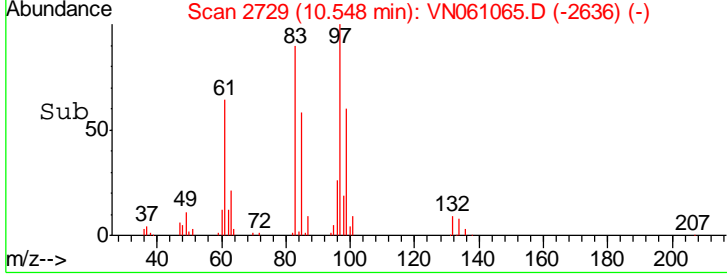
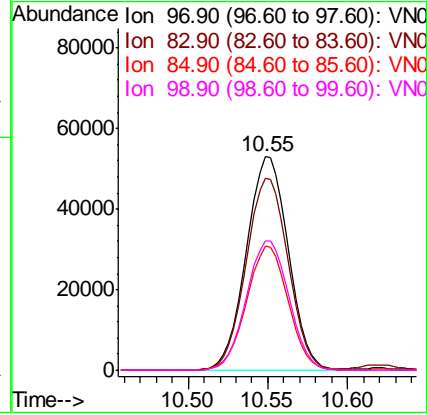
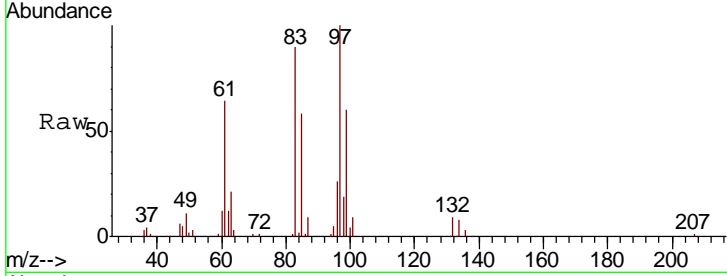

#56
 Ethyl methacrylate
 Concen: 54.926 ug/l
 RT: 10.42 min Scan# 2688
 Delta R.T. 0.00 min
 Lab File: VN061065.D
 Acq: 17 Apr 2020 20:41

Tgt Ion	Resp	Lower	Upper
69	100		
41	70.5	56.7	85.1
39	37.1	29.4	44.0

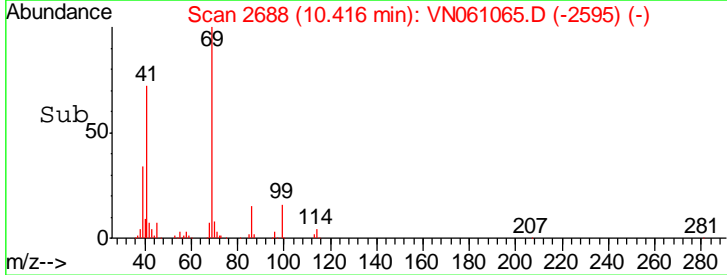
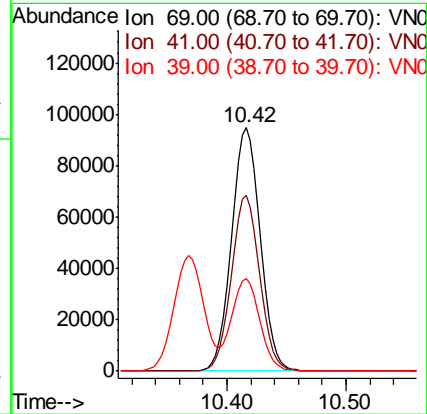
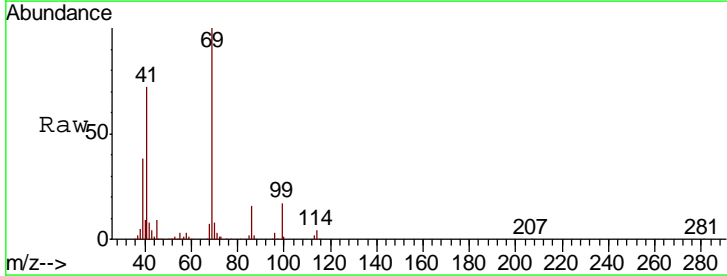

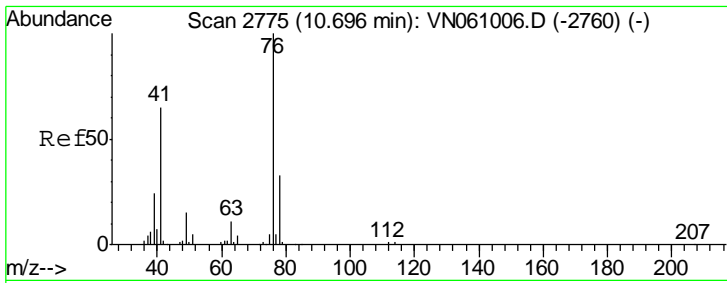

#57
 1,3-Dichloropropane
 Concen: 51.207 ug/l
 RT: 10.70 min Scan# 2775
 Delta R.T. 0.00 min
 Lab File: VN061065.D
 Acq: 17 Apr 2020 20:41

Instrument : MSVOA_N
 ClientSampled : VSTDCCC050EC

Tgt Ion: 76 Resp: 167772
 Ion Ratio Lower Upper
 76 100
 78 31.6 25.4 38.0

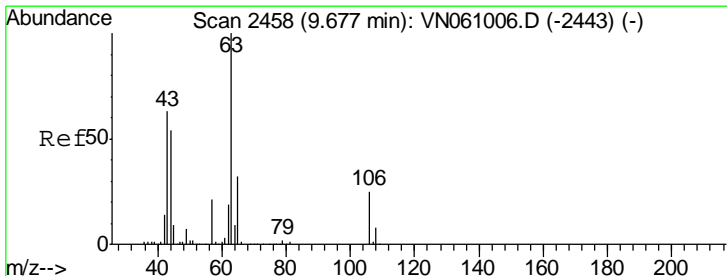
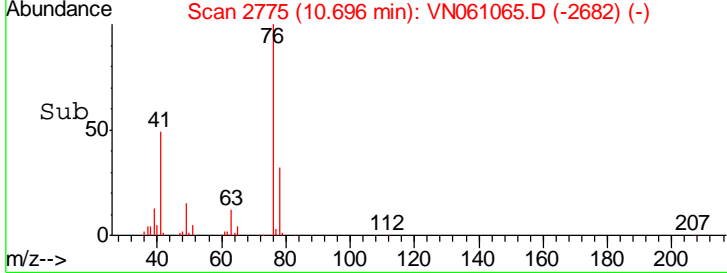
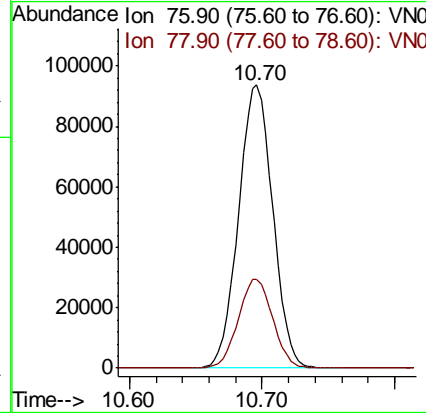
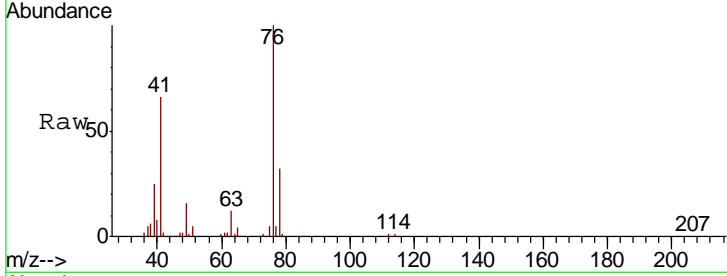

#58
 2-Chloroethyl Vinyl ether
 Concen: 274.412 ug/l
 RT: 9.68 min Scan# 2458
 Delta R.T. 0.00 min
 Lab File: VN061065.D
 Acq: 17 Apr 2020 20:41

Tgt Ion: 63 Resp: 360159
 Ion Ratio Lower Upper
 63 100
 106 24.1 19.5 29.3

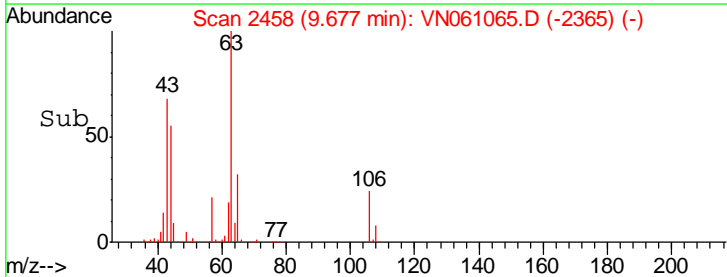
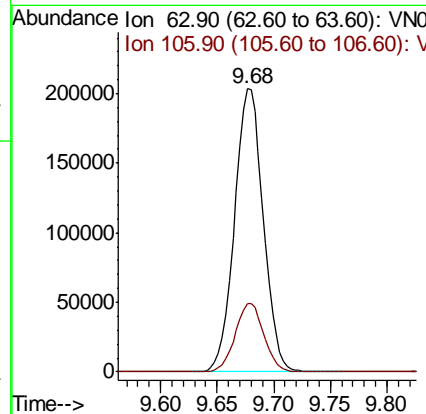
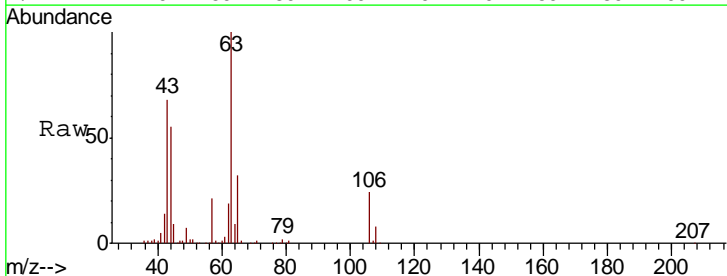

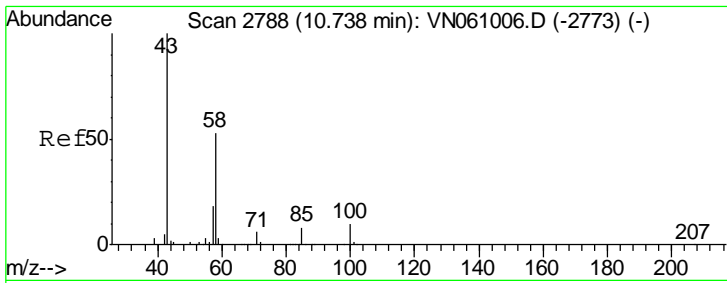

#59
 2-Hexanone
 Concen: 277.096 ug/l
 RT: 10.74 min Scan# 2788
 Delta R.T. 0.00 min
 Lab File: VN061065.D
 Acq: 17 Apr 2020 20:41

Instrument :
 MSVOA_N
 ClientSampled :
 VSTDCCC050EC

Tgt Ion: 43 Resp: 554827
 Ion Ratio Lower Upper
 43 100
 58 52.8 26.4 79.0

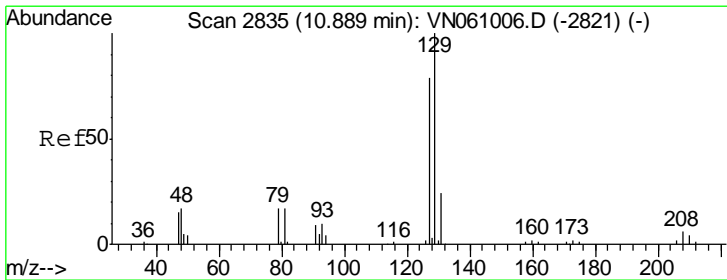
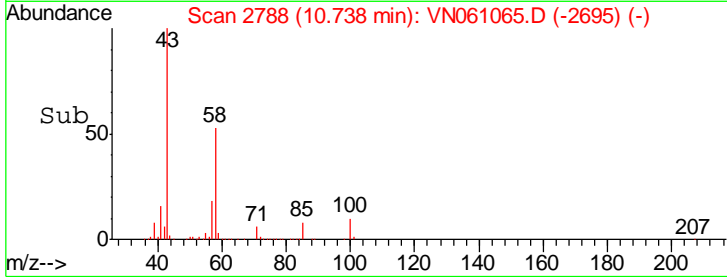
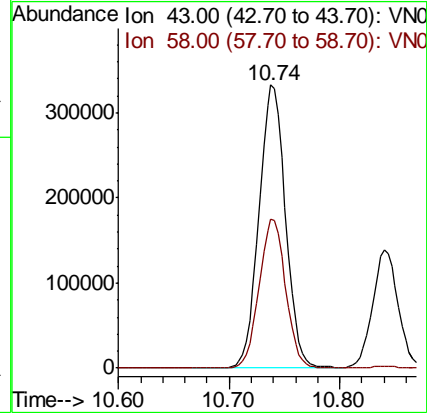
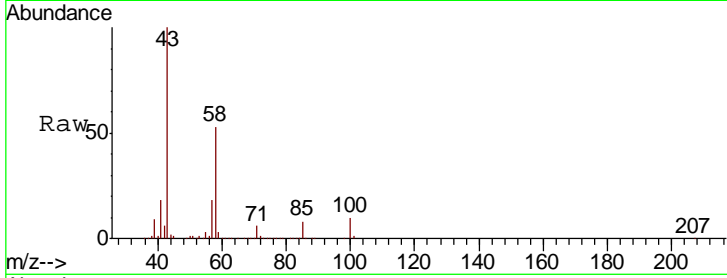

#60
 Dibromochloromethane
 Concen: 53.117 ug/l
 RT: 10.89 min Scan# 2835
 Delta R.T. 0.00 min
 Lab File: VN061065.D
 Acq: 17 Apr 2020 20:41

Tgt Ion: 129 Resp: 100225
 Ion Ratio Lower Upper
 129 100
 127 77.5 39.0 116.9

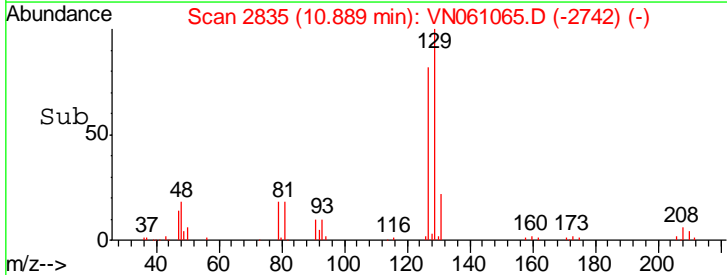
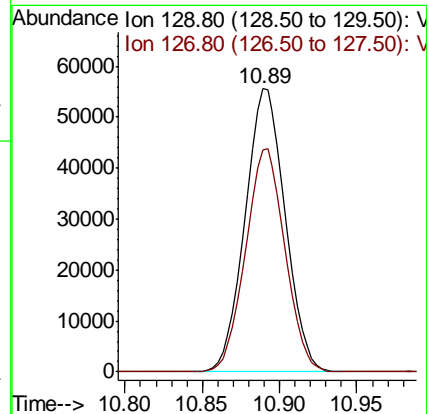
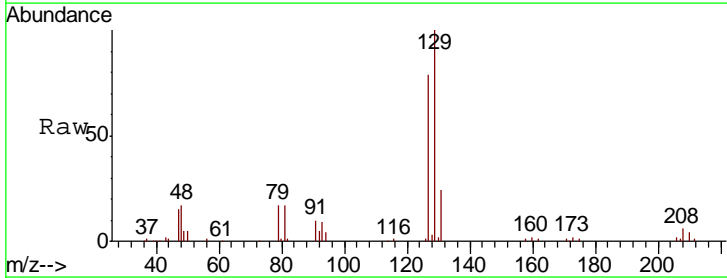

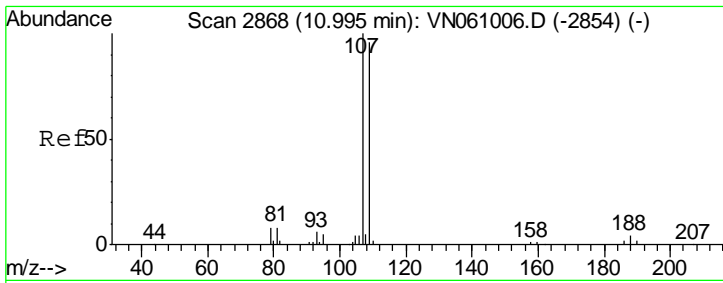

#61
 1,2-Dibromoethane
 Concen: 52.611 ug/l
 RT: 10.99 min Scan# 2868
 Delta R.T. 0.00 min
 Lab File: VN061065.D
 Acq: 17 Apr 2020 20:41

Instrument : MSVOA_N
 ClientSampleId : VSTDCCC050EC

Tgt Ion	Resp	Lower	Upper
107	98472		
109	93.4	75.9	113.9

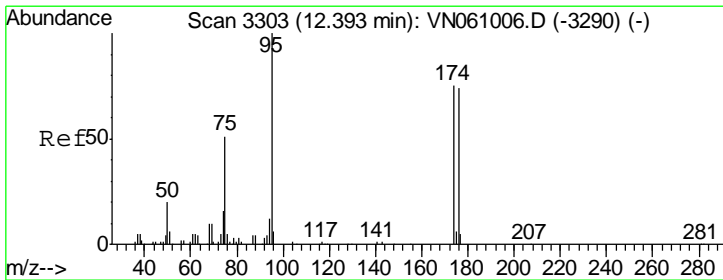
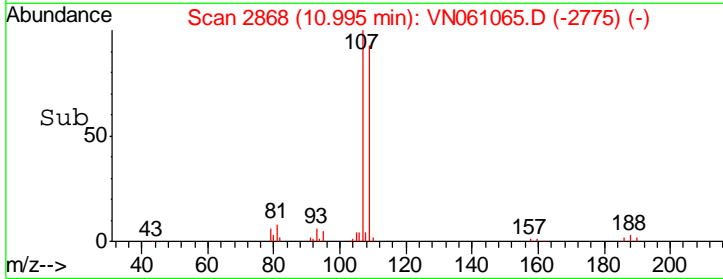
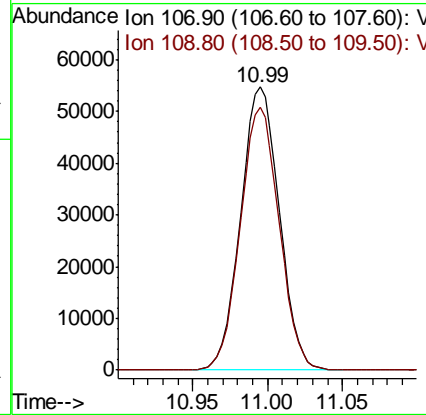
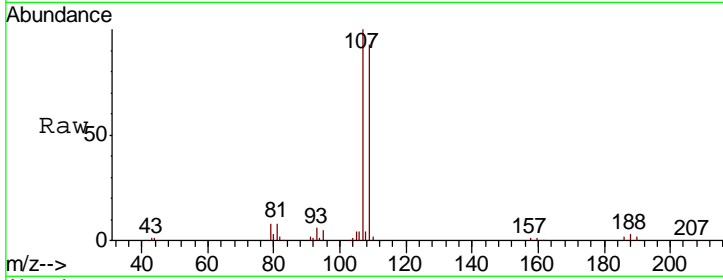

#62
 4-Bromofluorobenzene
 Concen: 49.450 ug/l
 RT: 12.39 min Scan# 3303
 Delta R.T. 0.00 min
 Lab File: VN061065.D
 Acq: 17 Apr 2020 20:41

Tgt Ion	Resp	Lower	Upper
95	113035		
174	75.2	0.0	151.2
176	74.0	0.0	148.2

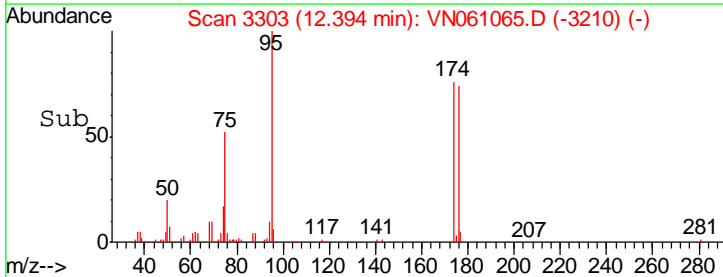
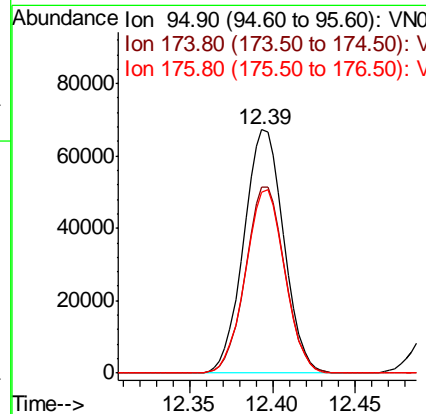
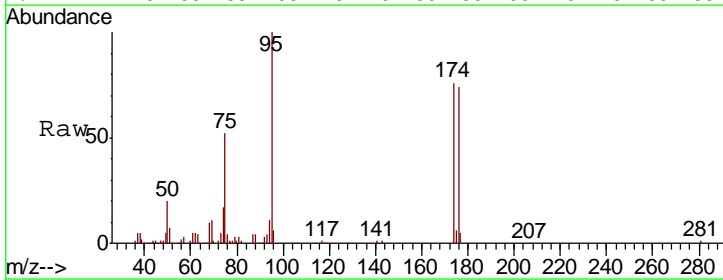

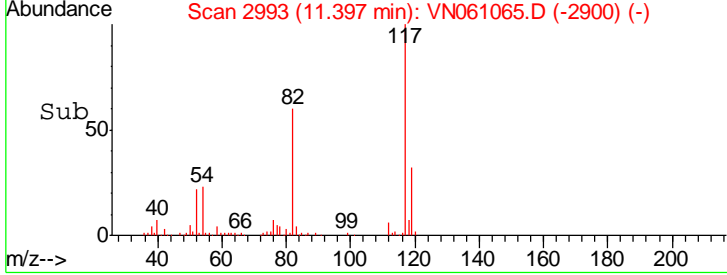
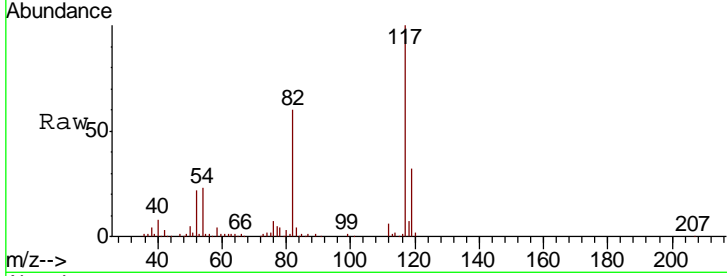
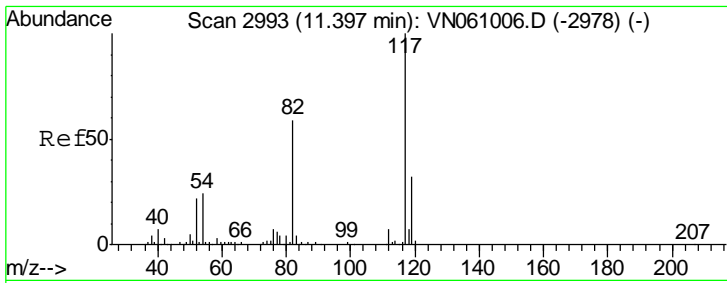

#63
 Chlorobenzene-d5
 Concen: 50.000 ug/l
 RT: 11.40 min Scan# 2993
 Delta R.T. 0.00 min
 Lab File: VN061065.D
 Acq: 17 Apr 2020 20:41

Instrument : MSVOA_N
 ClientSampleId : VSTDCCC050EC

Tgt Ion	Resp	Lower	Upper
117	243798		
82	59.7	47.1	70.7
119	32.5	25.7	38.5

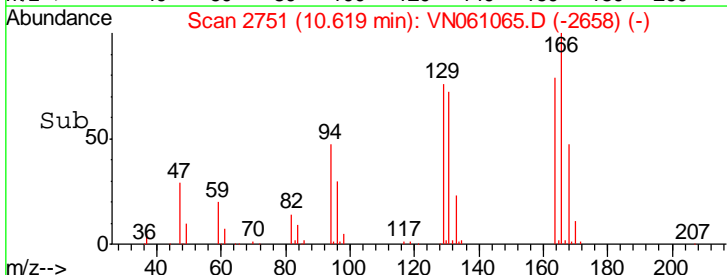
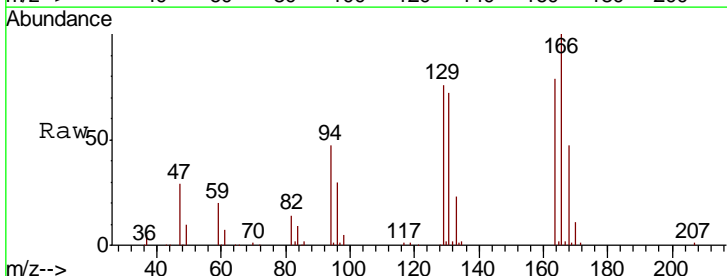
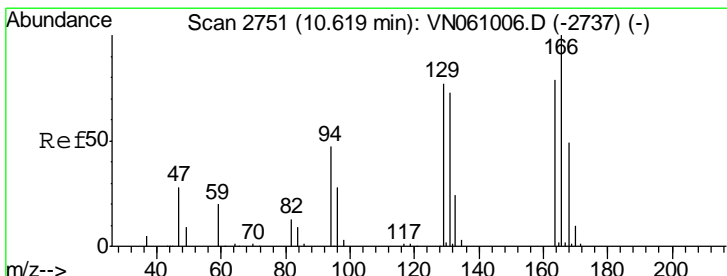
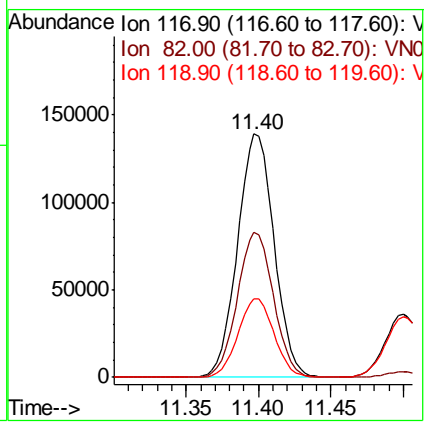

#64
 Tetrachloroethene
 Concen: 50.334 ug/l
 RT: 10.62 min Scan# 2751
 Delta R.T. 0.00 min
 Lab File: VN061065.D
 Acq: 17 Apr 2020 20:41

Tgt Ion	Resp	Lower	Upper
164	93902		
166	126.4	101.6	152.4
129	96.3	78.5	117.7
131	91.6	74.3	111.5

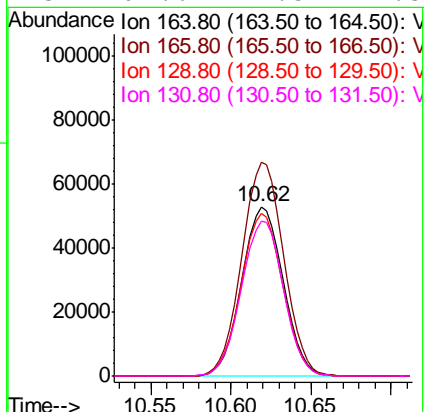

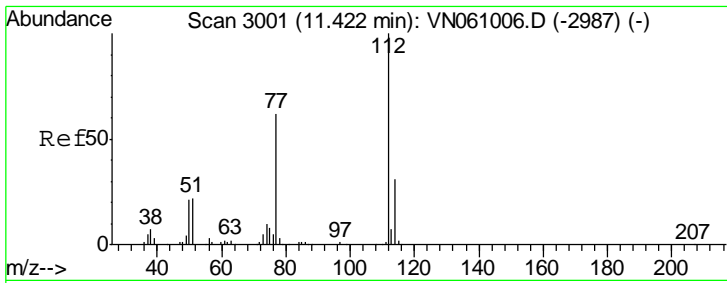

#65
 Chlorobenzene
 Concen: 49.246 ug/l
 RT: 11.43 min Scan# 3002
 Delta R.T. 0.00 min
 Lab File: VN061065.D
 Acq: 17 Apr 2020 20:41

Instrument :
 MSVOA_N
 ClientSampled :
 VSTDCCC050EC

Tgt Ion: 112 Resp: 247851
 Ion Ratio Lower Upper
 112 100
 114 31.8 25.1 37.7

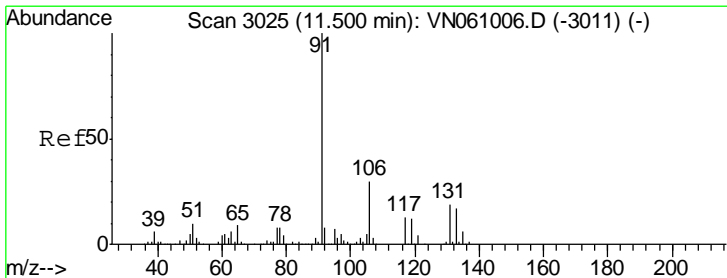
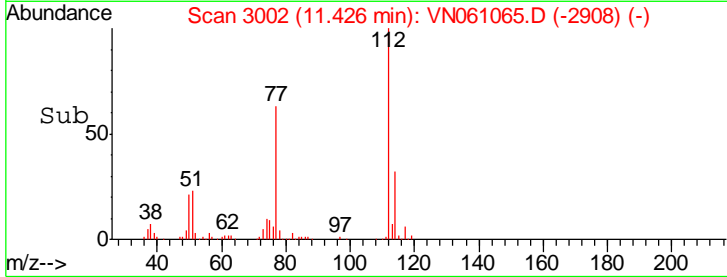
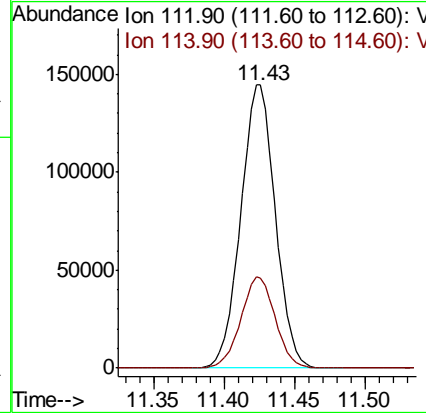
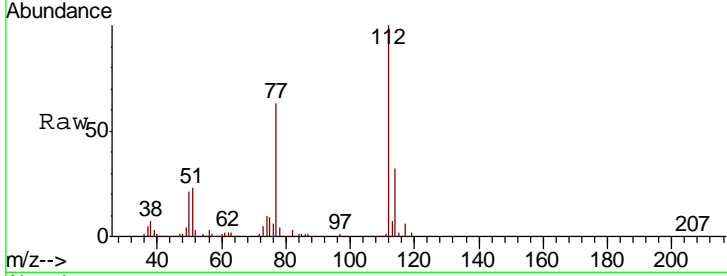

#66
 1,1,1,2-Tetrachloroethane
 Concen: 50.576 ug/l
 RT: 11.50 min Scan# 3025
 Delta R.T. 0.00 min
 Lab File: VN061065.D
 Acq: 17 Apr 2020 20:41

Tgt Ion: 131 Resp: 91067
 Ion Ratio Lower Upper
 131 100
 133 94.5 47.9 143.8
 119 66.9 33.3 99.8

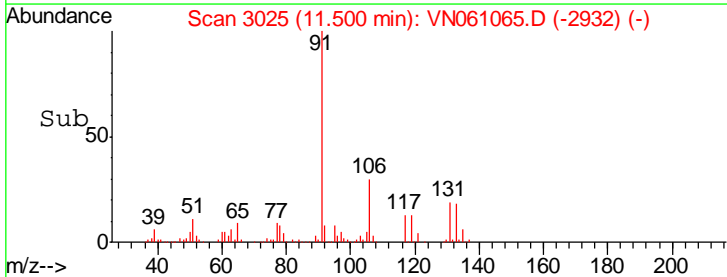
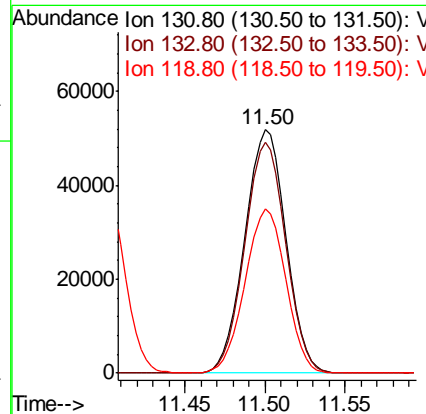
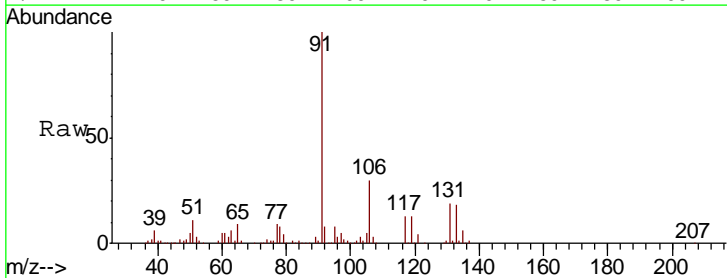

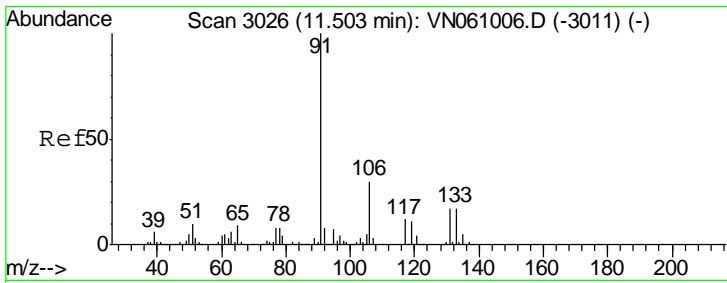

#67
 Ethyl Benzene
 Concen: 49.995 ug/l
 RT: 11.50 min Scan# 3026
 Delta R.T. 0.00 min
 Lab File: VN061065.D
 Acq: 17 Apr 2020 20:41

Instrument : MSVOA_N
 ClientSampled : VSTDCCC050EC

Tgt Ion	Resp	Lower	Upper
91	473308		
106	30.4	23.8	35.8

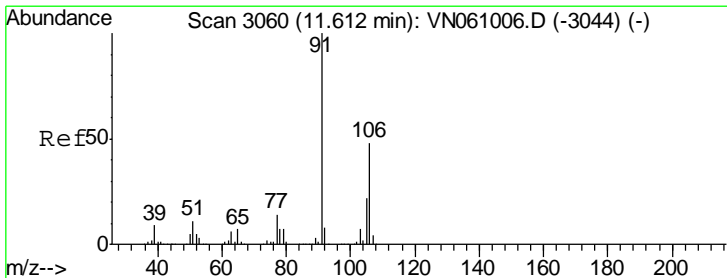
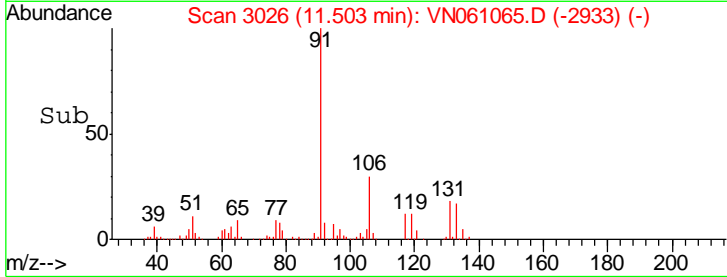
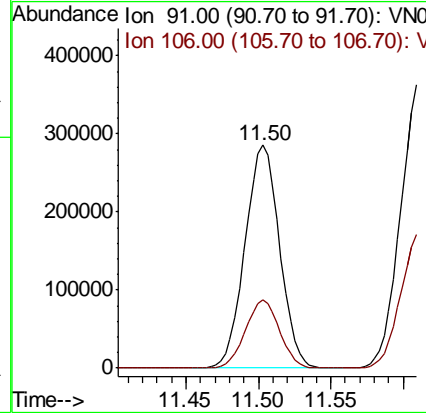
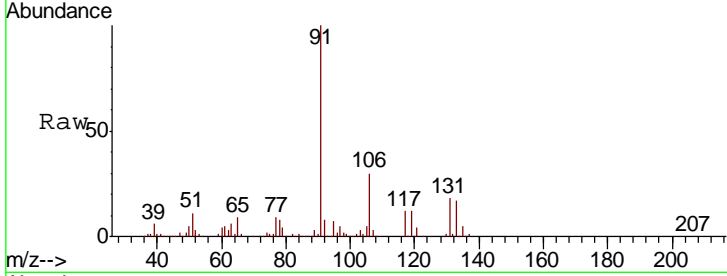

#68
 m/p-Xylenes
 Concen: 100.993 ug/l
 RT: 11.61 min Scan# 3060
 Delta R.T. 0.00 min
 Lab File: VN061065.D
 Acq: 17 Apr 2020 20:41

Tgt Ion	Resp	Lower	Upper
106	345536		
91	210.0	167.9	251.9

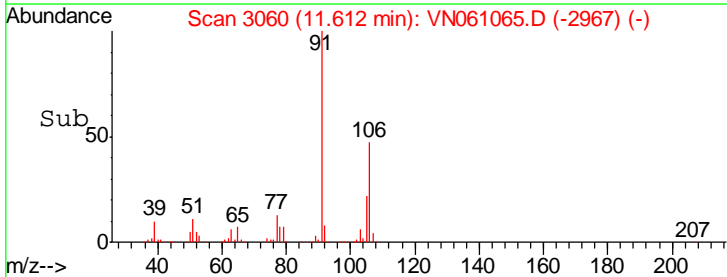
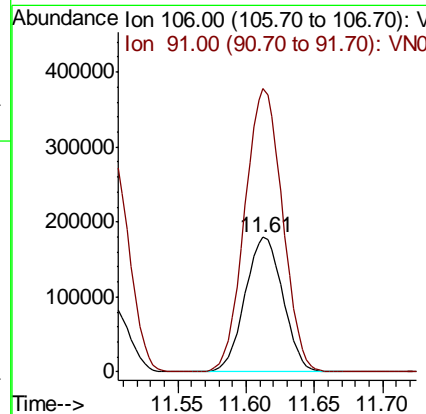
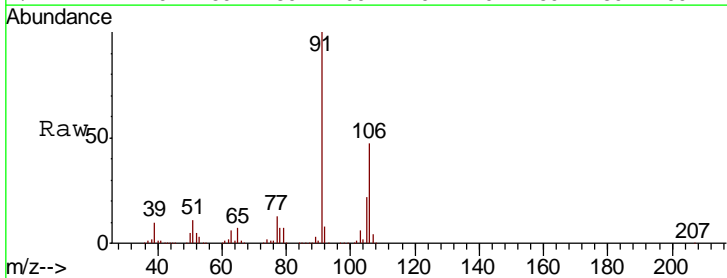

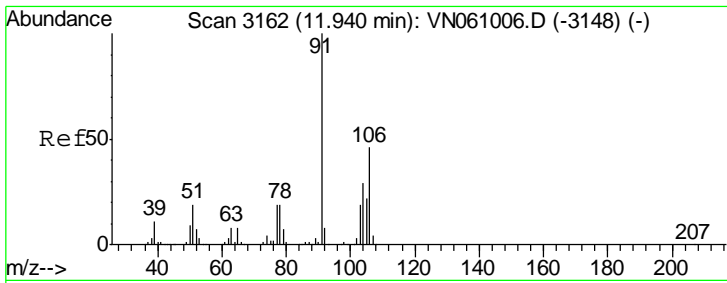

#69
 o-Xylene
 Concen: 50.420 ug/l
 RT: 11.94 min Scan# 3162
 Delta R.T. 0.00 min
 Lab File: VN061065.D
 Acq: 17 Apr 2020 20:41

Instrument :
 MSVOA_N
 ClientSampled :
 VSTDCCC050EC

Tgt Ion:106 Resp: 165862
 Ion Ratio Lower Upper
 106 100
 91 221.6 110.7 332.1

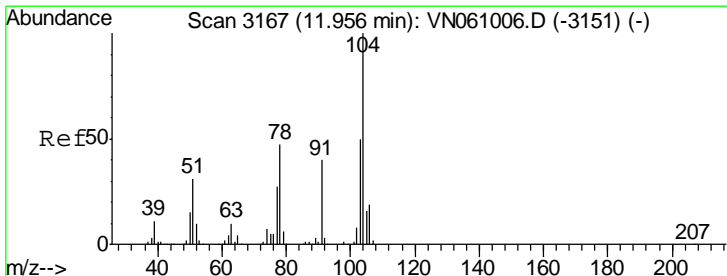
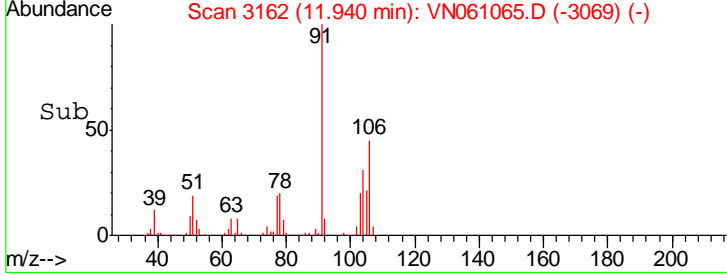
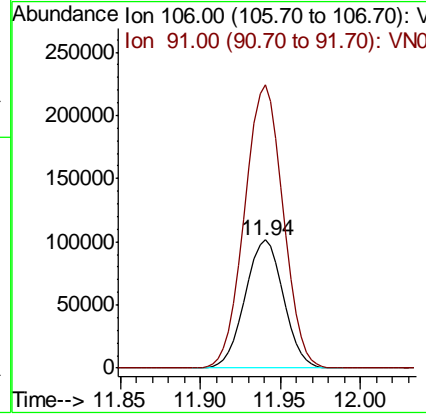
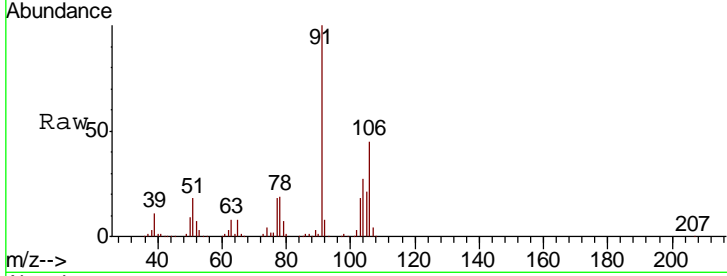

#70
 Styrene
 Concen: 52.547 ug/l
 RT: 11.96 min Scan# 3167
 Delta R.T. 0.00 min
 Lab File: VN061065.D
 Acq: 17 Apr 2020 20:41

Tgt Ion:104 Resp: 278287
 Ion Ratio Lower Upper
 104 100
 78 52.8 42.2 63.4
 103 55.1 44.4 66.6

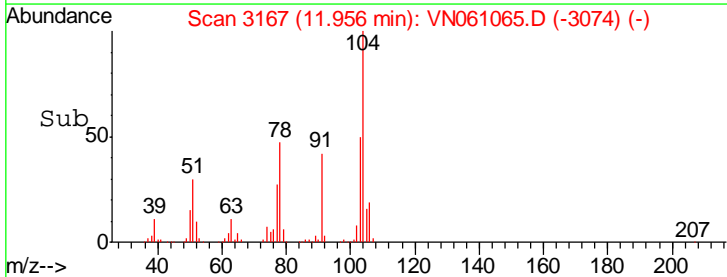
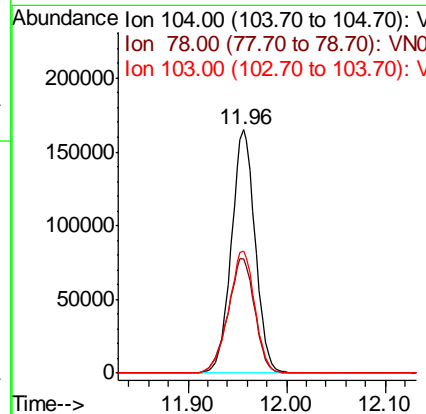
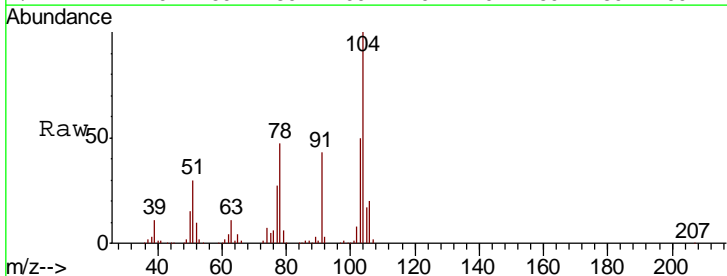

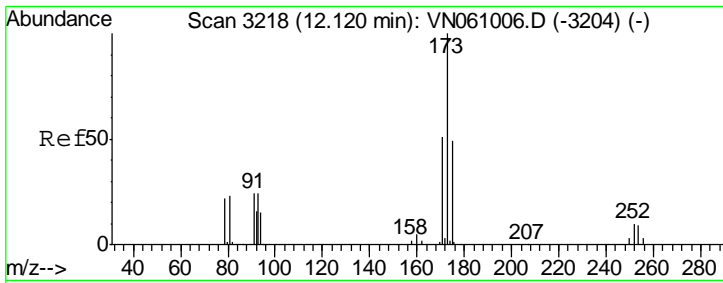

#71
 Bromoform
 Concen: 53.116 ug/l
 RT: 12.12 min Scan# 3218
 Delta R.T. 0.00 min
 Lab File: VN061065.D
 Acq: 17 Apr 2020 20:41

Instrument : MSVOA_N
 ClientSampled : VSTDC0050EC

Tgt Ion	Resp	Lower	Upper
173	100		
175	48.6	24.5	73.5
254	0.0	0.0	0.0

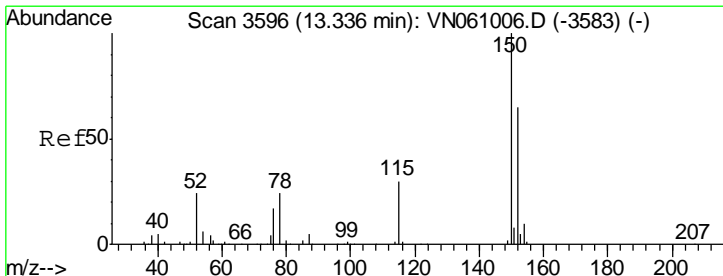
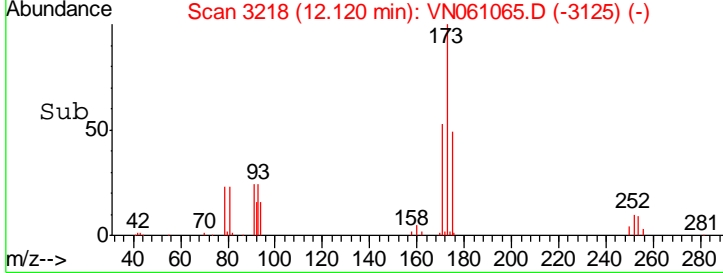
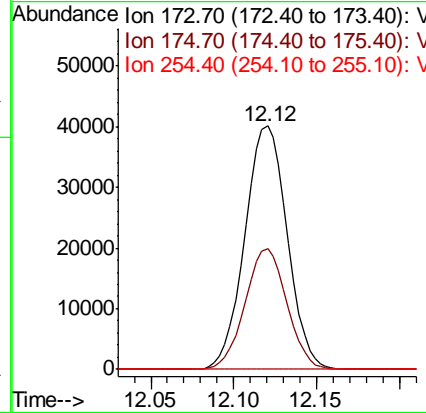
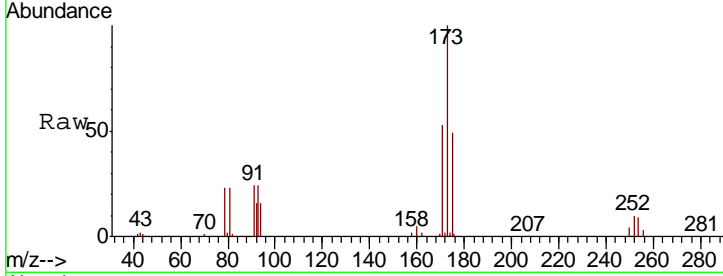

#72
 1,4-Dichlorobenzene-d4
 Concen: 50.000 ug/l
 RT: 13.34 min Scan# 3597
 Delta R.T. 0.00 min
 Lab File: VN061065.D
 Acq: 17 Apr 2020 20:41

Tgt Ion	Resp	Lower	Upper
152	100		
115	60.7	30.8	92.4
150	173.3	0.0	349.0

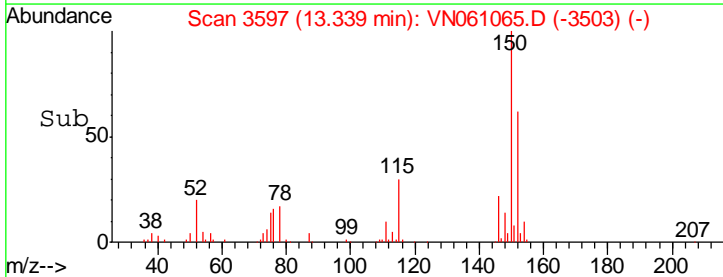
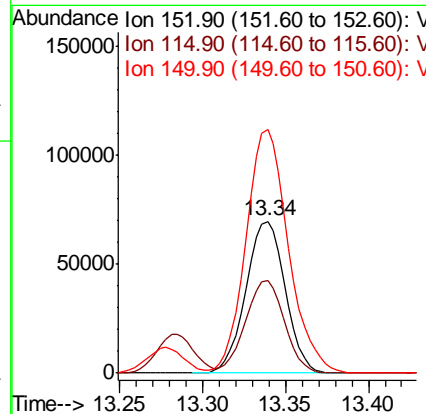
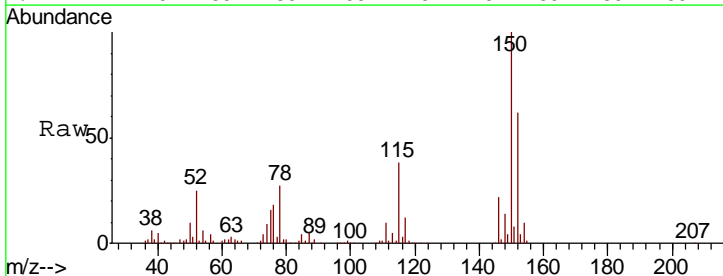

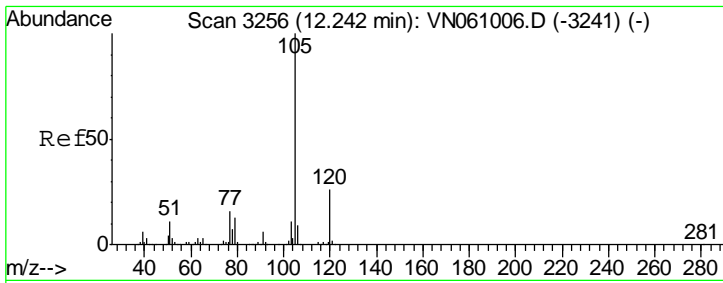

#73
 Isopropylbenzene
 Concen: 48.582 ug/l
 RT: 12.24 min Scan# 3256
 Delta R.T. 0.00 min
 Lab File: VN061065.D
 Acq: 17 Apr 2020 20:41

Instrument :
 MSVOA_N
 ClientSampled :
 VSTDCCC050EC

Tgt Ion	Resp	Lower	Upper
105	100		
120	26.0	13.0	38.9

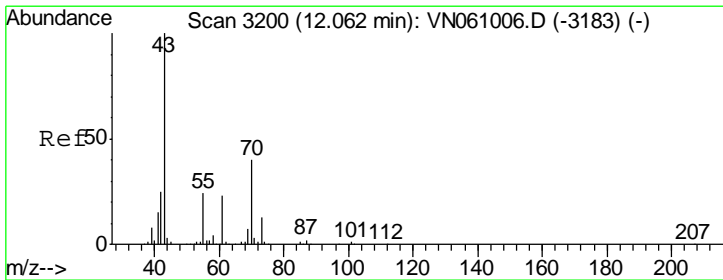
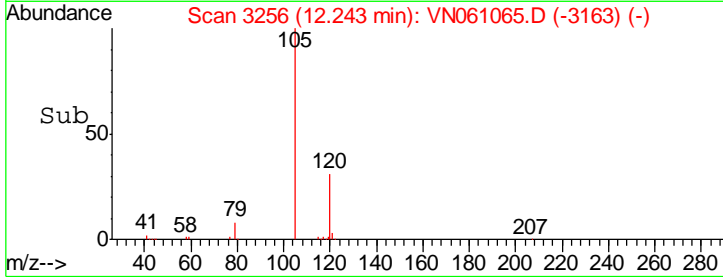
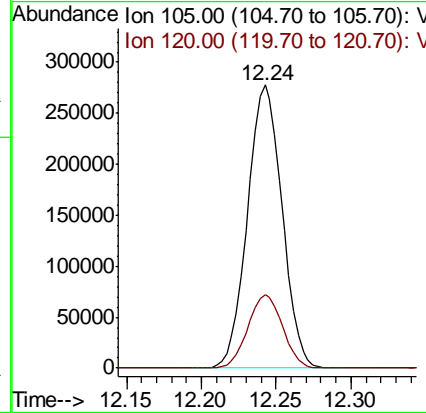
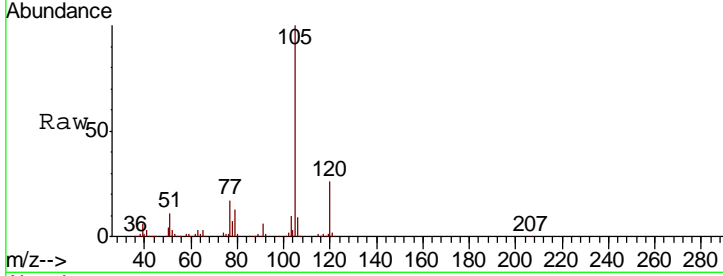

#74
 N-amyl acetate
 Concen: 51.099 ug/l
 RT: 12.06 min Scan# 3200
 Delta R.T. 0.00 min
 Lab File: VN061065.D
 Acq: 17 Apr 2020 20:41

Tgt Ion	Resp	Lower	Upper
43	100		
70	38.1	31.0	46.6
55	23.2	18.6	27.8
61	23.0	18.2	27.4

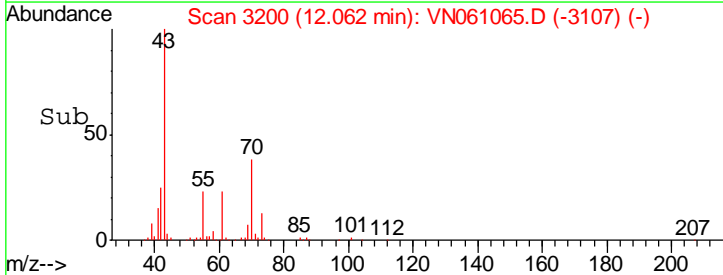
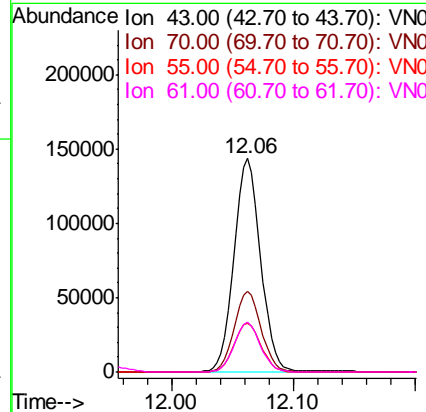
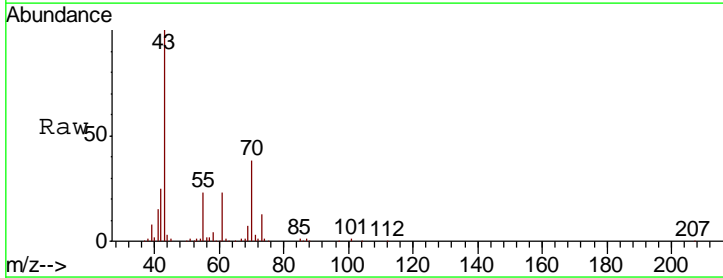

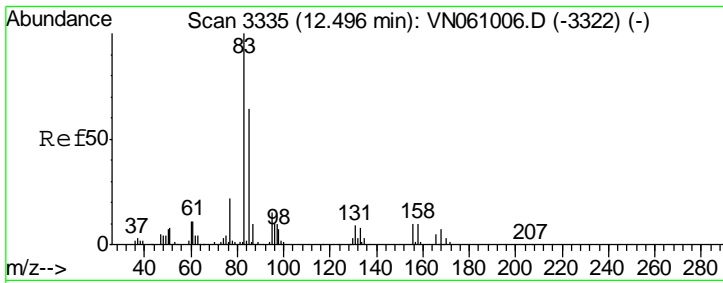

#75
 1,1,2,2-Tetrachloroethane
 Concen: 51.269 ug/l
 RT: 12.50 min Scan# 3335
 Delta R.T. 0.00 min
 Lab File: VN061065.D
 Acq: 17 Apr 2020 20:41

Instrument : MSVOA_N
 ClientSampled : VSTDCCC050EC

Tgt Ion	Resp	Lower	Upper
83	143904		
131	9.3	4.8	14.3
85	63.3	32.3	96.8

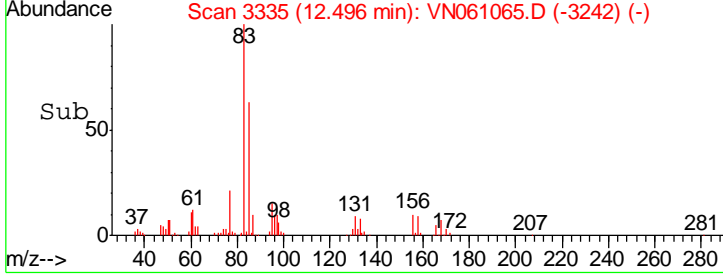
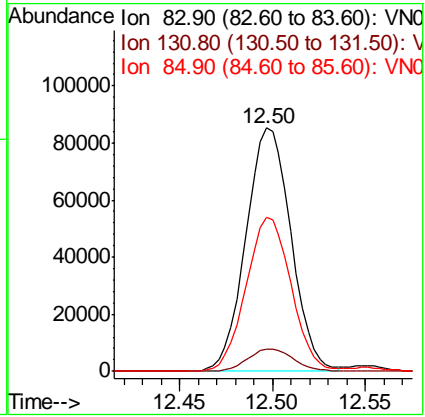
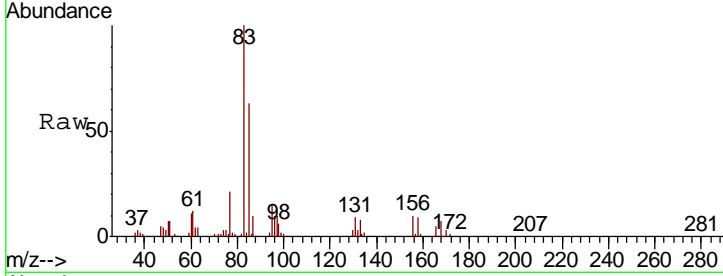

#76
 1,2,3-Trichloropropane
 Concen: 76.070 ug/l
 RT: 12.55 min Scan# 3351
 Delta R.T. 0.00 min
 Lab File: VN061065.D
 Acq: 17 Apr 2020 20:41

Tgt Ion	Resp	Lower	Upper
75	192042		
77	0.0	0.0	0.0

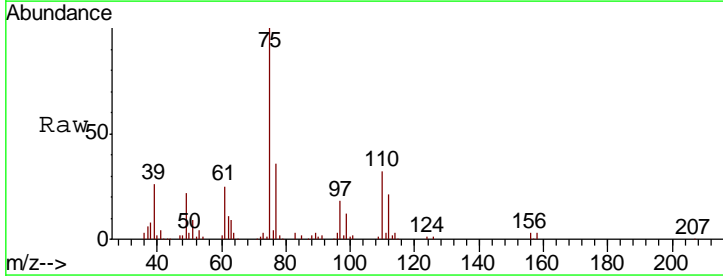
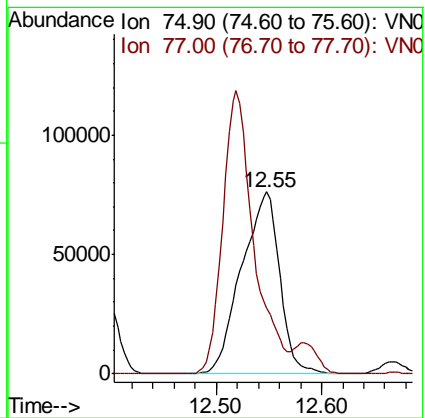
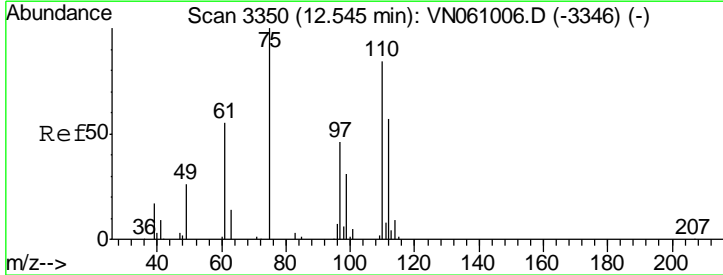

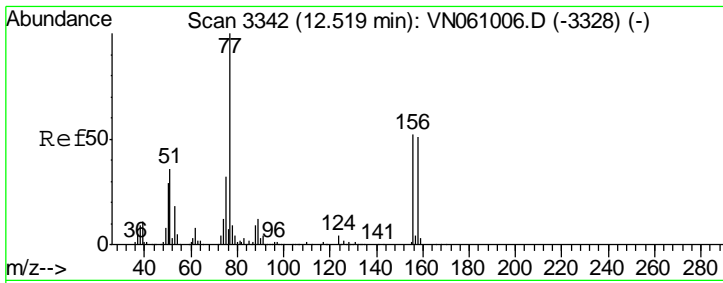

#77
 Bromobenzene
 Concen: 48.602 ug/l
 RT: 12.52 min Scan# 3342
 Delta R.T. 0.00 min
 Lab File: VN061065.D
 Acq: 17 Apr 2020 20:41

Instrument : MSVOA_N
 ClientSampled : VSTDCCC050EC

Tgt Ion	Resp	Lower	Upper
156	104342		
77	232.5	115.6	346.8
158	98.1	48.9	146.6

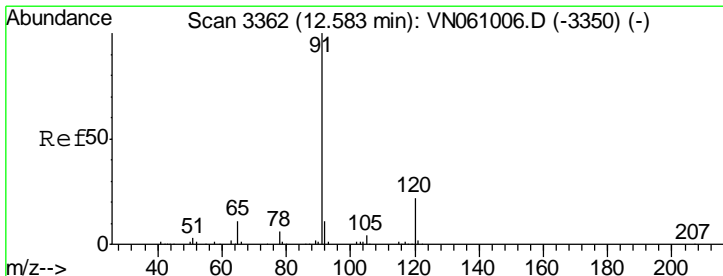
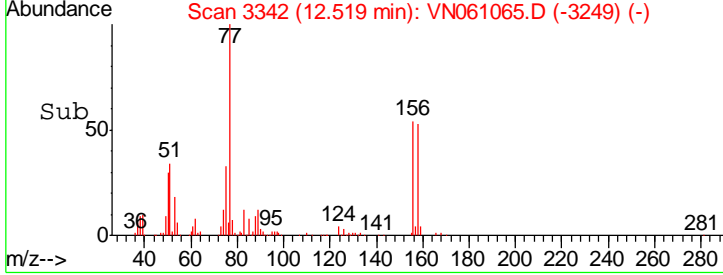
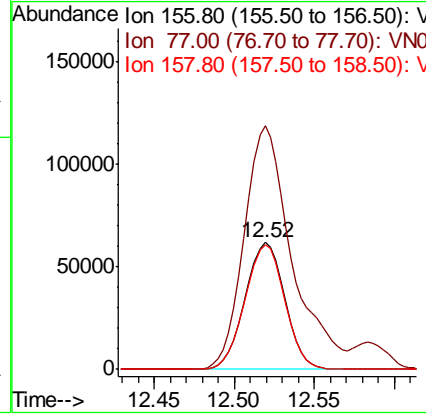
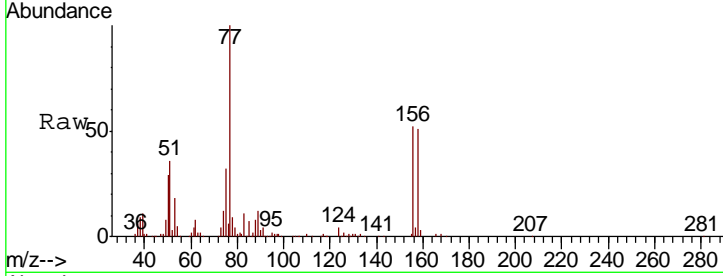

#78
 n-propylbenzene
 Concen: 49.794 ug/l
 RT: 12.58 min Scan# 3362
 Delta R.T. 0.00 min
 Lab File: VN061065.D
 Acq: 17 Apr 2020 20:41

Tgt Ion	Resp	Lower	Upper
91	535684		
120	21.7	10.9	32.7

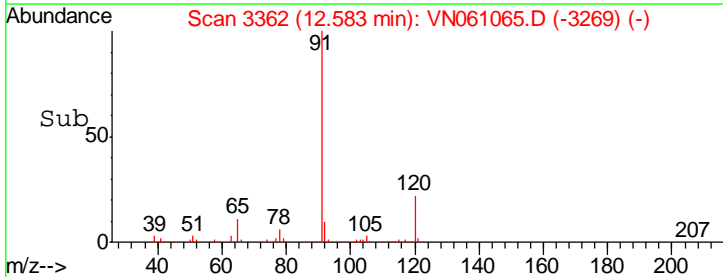
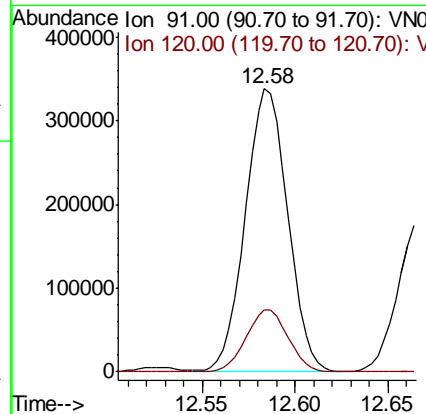
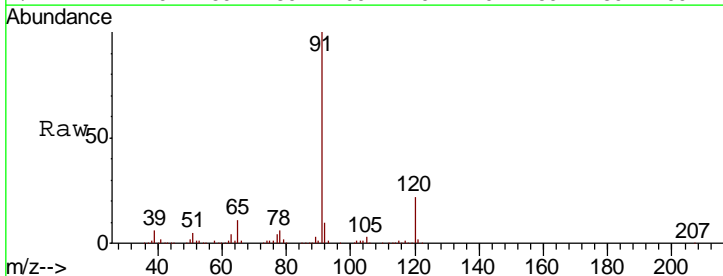

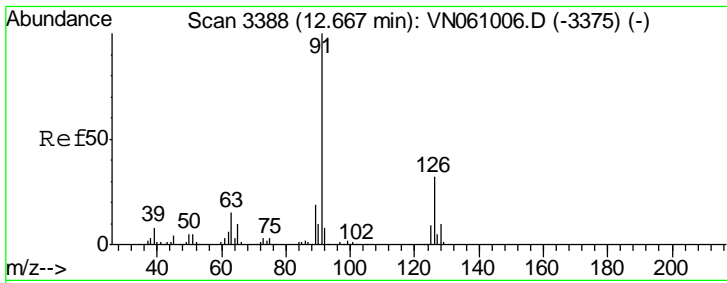

#79
 2-Chlorotoluene
 Concen: 49.149 ug/l
 RT: 12.67 min Scan# 3388
 Delta R.T. 0.00 min
 Lab File: VN061065.D
 Acq: 17 Apr 2020 20:41

Instrument :
 MSVOA_N
 ClientSampled :
 VSTDCCC050EC

Tgt Ion: 91 Resp: 310110
 Ion Ratio Lower Upper
 91 100
 126 32.4 16.1 48.2

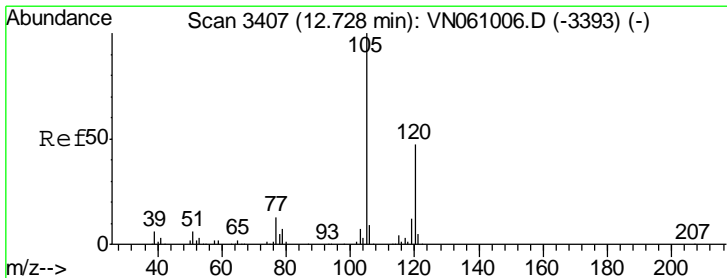
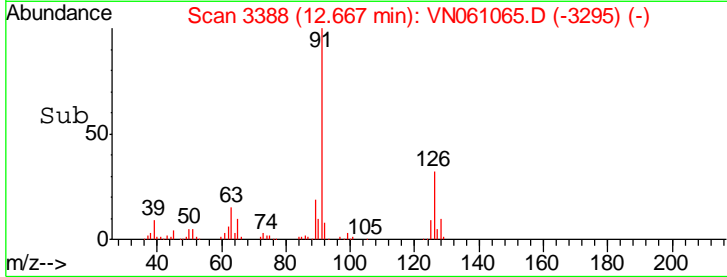
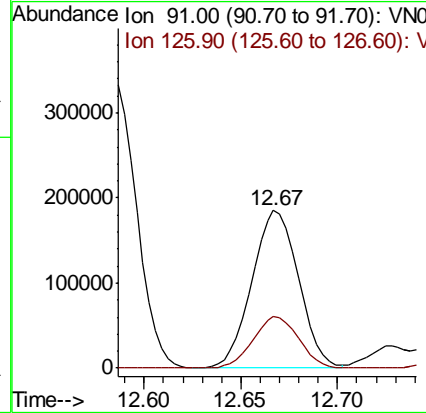
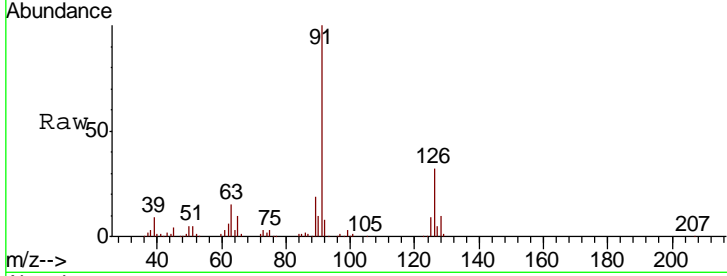

#80
 1,3,5-Trimethylbenzene
 Concen: 49.673 ug/l
 RT: 12.73 min Scan# 3407
 Delta R.T. 0.00 min
 Lab File: VN061065.D
 Acq: 17 Apr 2020 20:41

Tgt Ion: 105 Resp: 377535
 Ion Ratio Lower Upper
 105 100
 120 47.3 23.6 70.8

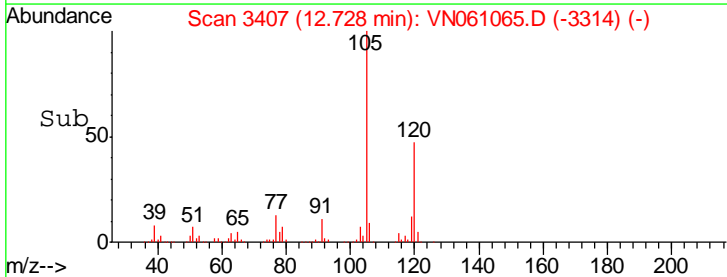
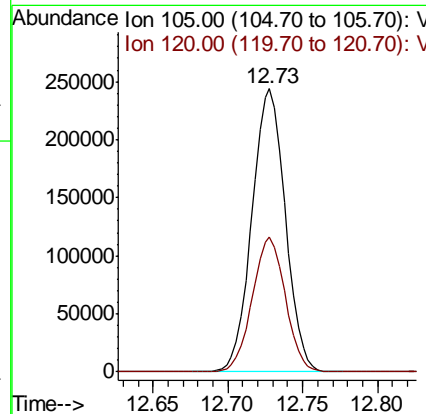
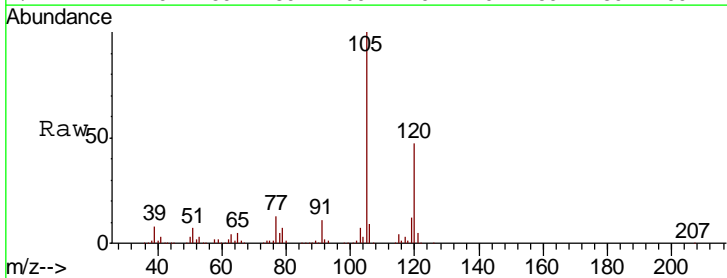

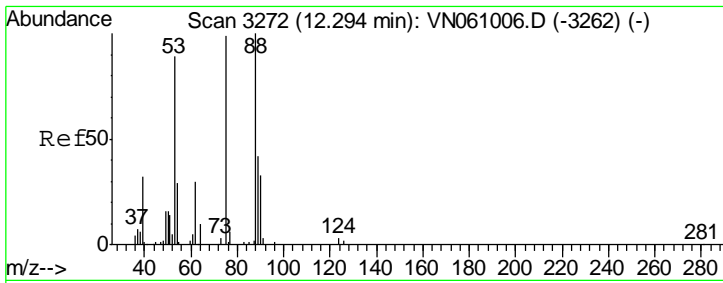

#81
 trans-1,4-Dichloro-2-butene
 Concen: 48.868 ug/l
 RT: 12.29 min Scan# 3272
 Delta R.T. 0.00 min
 Lab File: VN061065.D
 Acq: 17 Apr 2020 20:41

Instrument : MSVOA_N
 ClientSampled : VSTDCCC050EC

Tgt Ion	Resp	Lower	Upper
75	100		
53	92.3	74.7	112.1
89	41.6	34.6	52.0

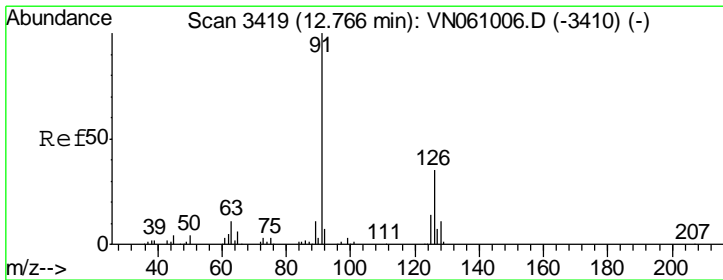
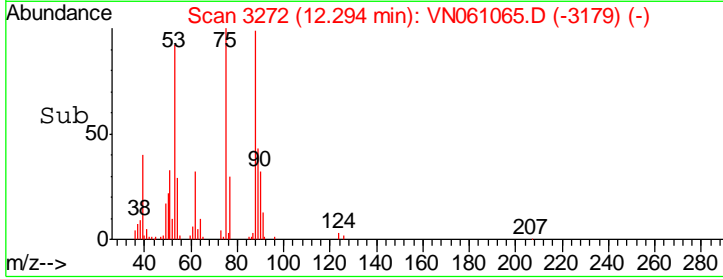
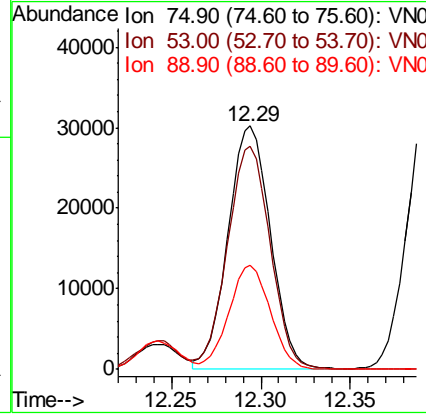
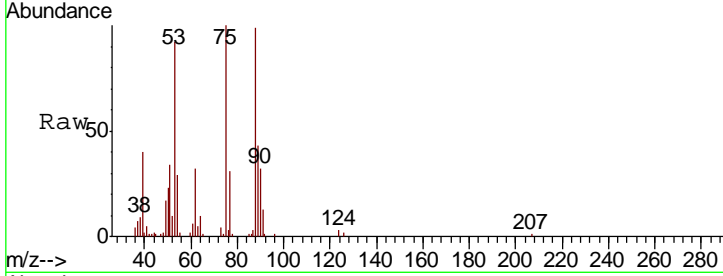

#82
 4-Chlorotoluene
 Concen: 49.627 ug/l
 RT: 12.77 min Scan# 3419
 Delta R.T. 0.00 min
 Lab File: VN061065.D
 Acq: 17 Apr 2020 20:41

Tgt Ion	Resp	Lower	Upper
91	100		
126	31.3	15.9	47.6

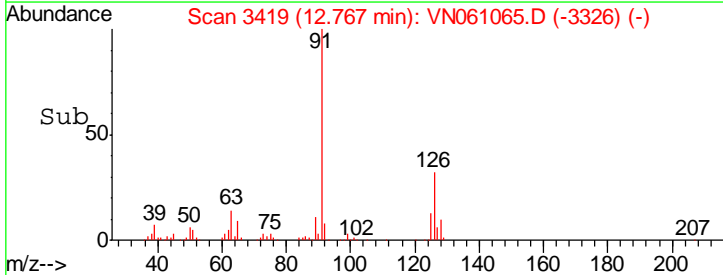
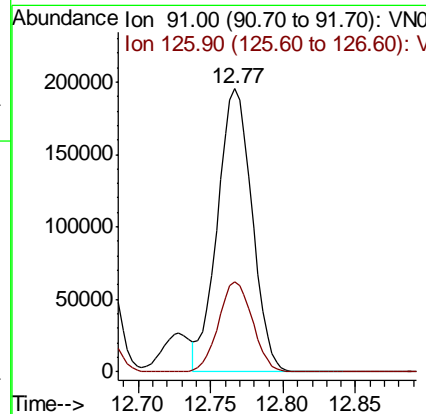
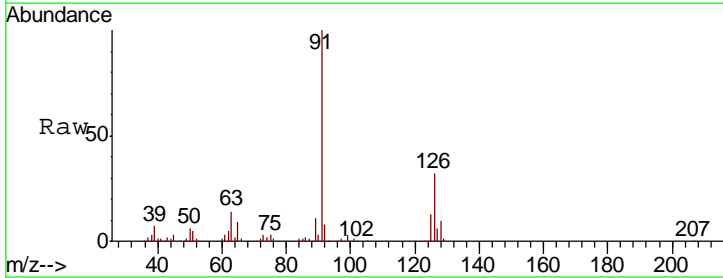

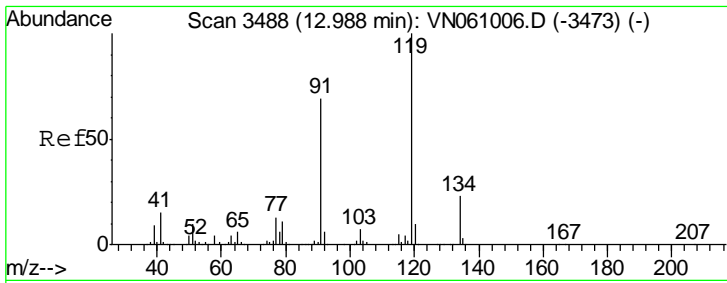

#83
 tert-Butylbenzene
 Concen: 49.496 ug/l
 RT: 12.99 min Scan# 3488
 Delta R.T. 0.00 min
 Lab File: VN061065.D
 Acq: 17 Apr 2020 20:41

Instrument : MSVOA_N
 ClientSampled : VSTDC0050EC

Tgt Ion	Resp	Lower	Upper
119	100		
91	68.2	34.1	102.3
134	24.5	12.4	37.2

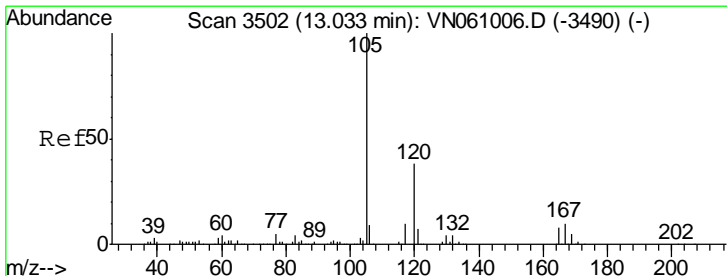
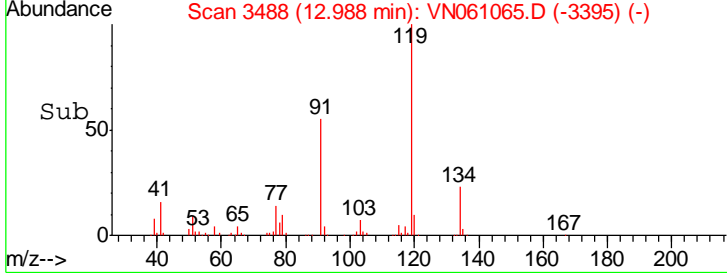
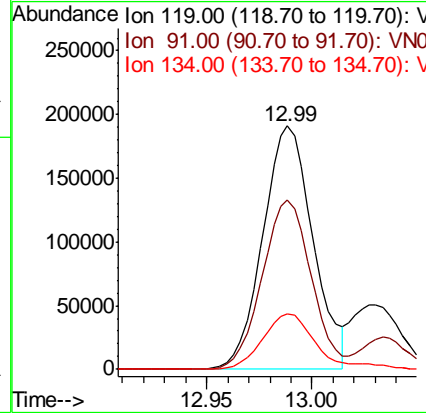
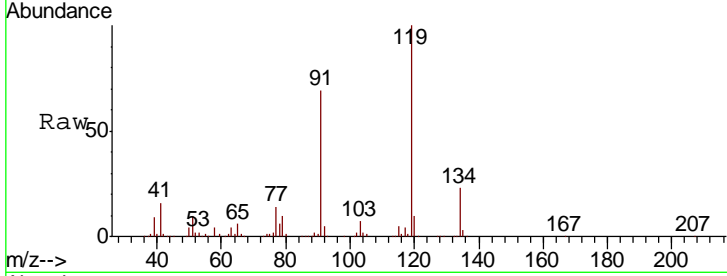

#84
 1,2,4-Trimethylbenzene
 Concen: 50.388 ug/l
 RT: 13.03 min Scan# 3502
 Delta R.T. 0.00 min
 Lab File: VN061065.D
 Acq: 17 Apr 2020 20:41

Tgt Ion	Resp	Lower	Upper
105	100		
120	43.8	22.1	66.5

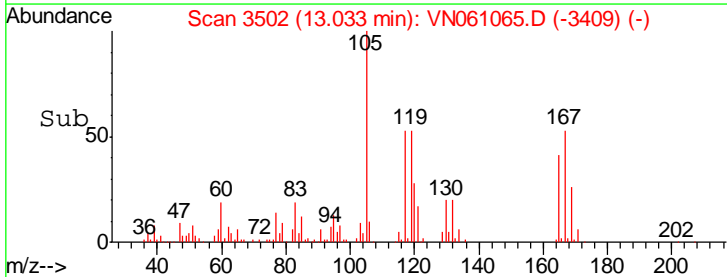
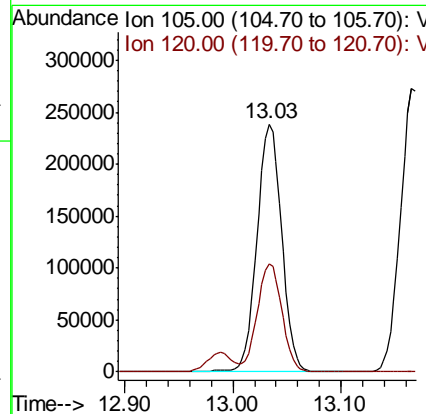
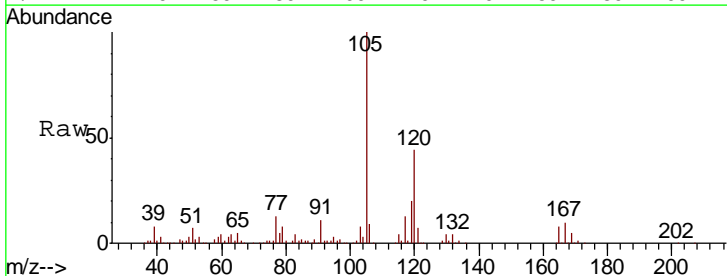

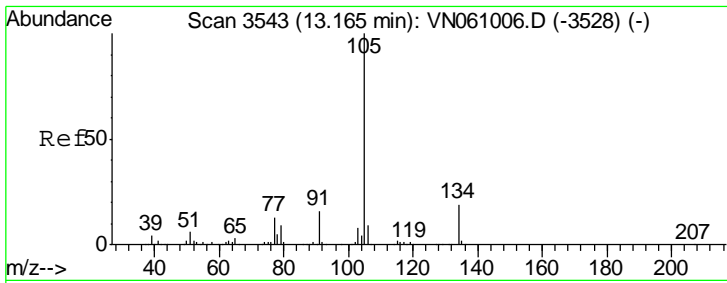

#85
 sec-Butylbenzene
 Concen: 49.582 ug/l
 RT: 13.17 min Scan# 3543
 Delta R.T. 0.00 min
 Lab File: VN061065.D
 Acq: 17 Apr 2020 20:41

Instrument :
 MSVOA_N
 ClientSampled :
 VSTDCCC050EC

Tgt Ion	Resp	Lower	Upper
105	100		
134	19.2	9.5	28.5

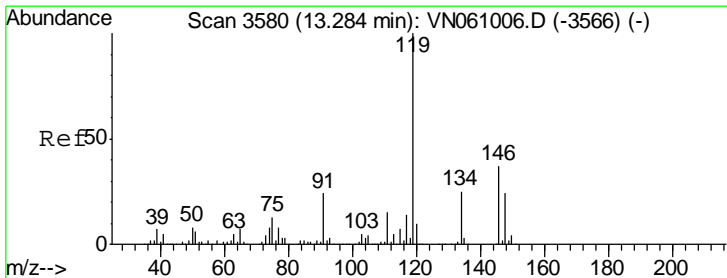
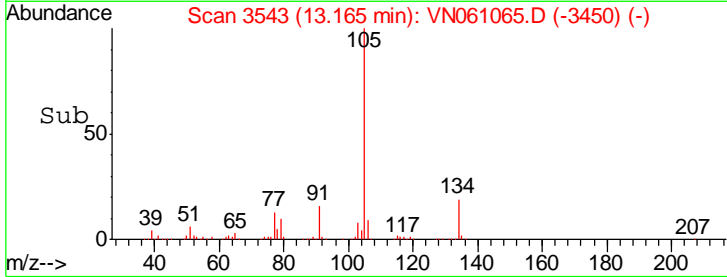
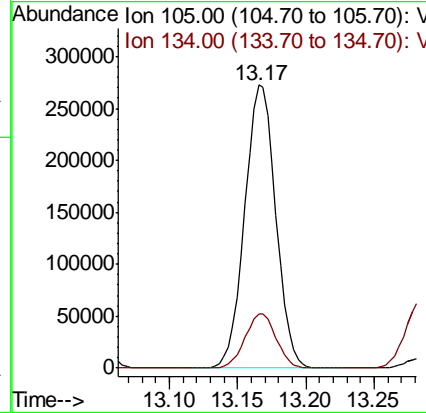
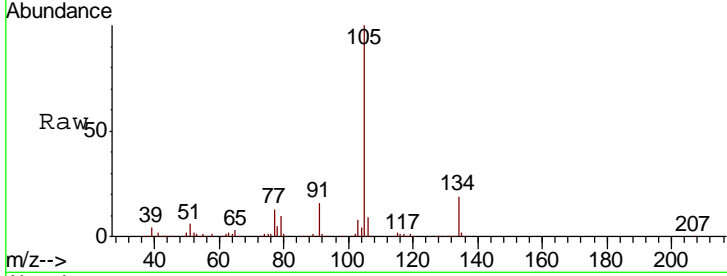

#86
 p-Isopropyltoluene
 Concen: 49.243 ug/l
 RT: 13.28 min Scan# 3580
 Delta R.T. 0.00 min
 Lab File: VN061065.D
 Acq: 17 Apr 2020 20:41

Tgt Ion	Resp	Lower	Upper
119	100		
134	26.0	12.8	38.4
91	24.8	12.3	36.8

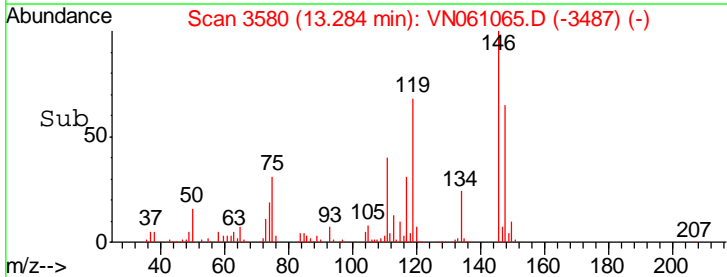
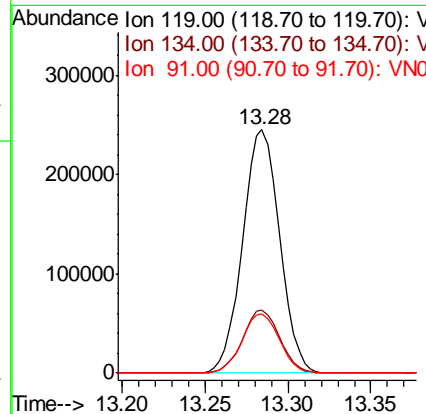
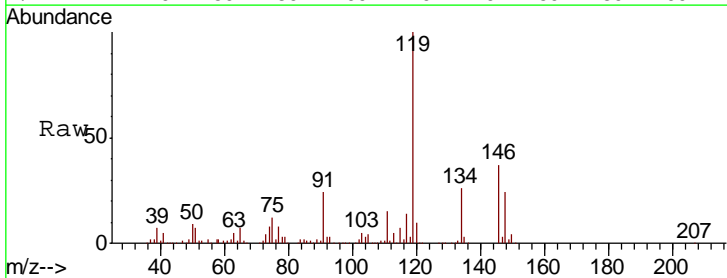

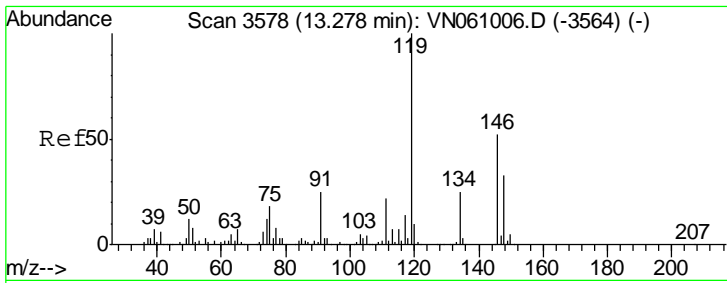

#87
 1,3-Dichlorobenzene
 Concen: 48.971 ug/l
 RT: 13.28 min Scan# 3578
 Delta R.T. 0.00 min
 Lab File: VN061065.D
 Acq: 17 Apr 2020 20:41

Instrument :
 MSVOA_N
 ClientSampled :
 VSTDCCC050EC

Tgt Ion	Resp	Lower	Upper
146	187365		
146	100		
111	41.5	20.6	61.8
148	64.2	31.8	95.3

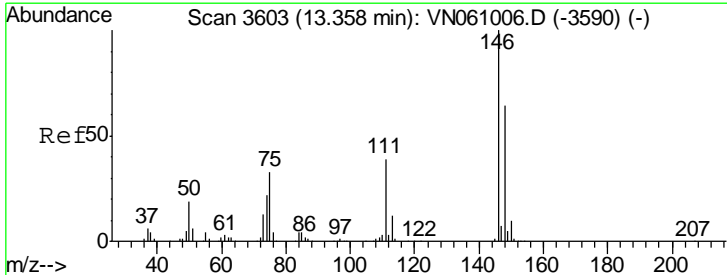
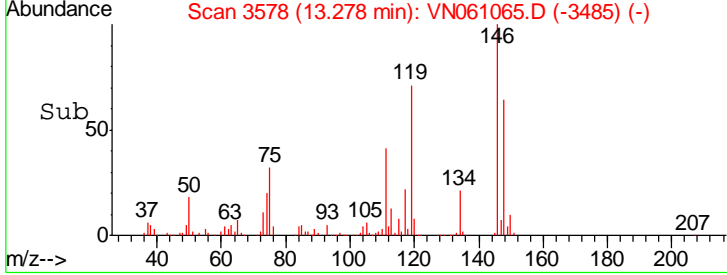
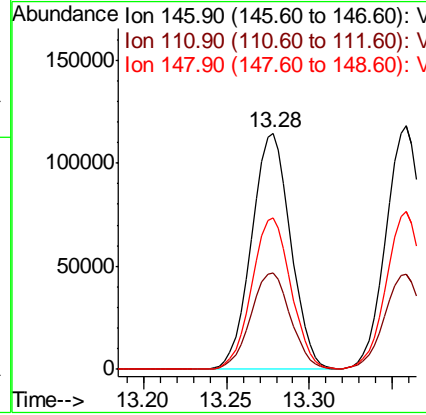
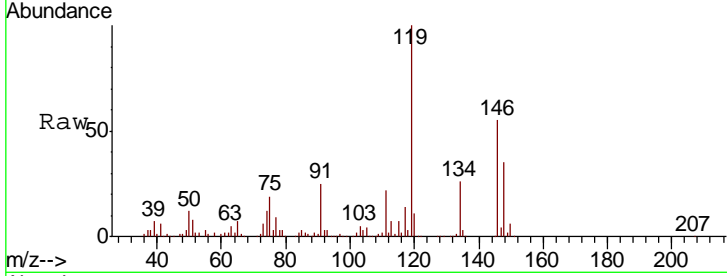

#88
 1,4-Dichlorobenzene
 Concen: 48.560 ug/l
 RT: 13.36 min Scan# 3603
 Delta R.T. 0.00 min
 Lab File: VN061065.D
 Acq: 17 Apr 2020 20:41

Tgt Ion	Resp	Lower	Upper
146	186914		
146	100		
111	40.5	20.1	60.3
148	64.6	32.1	96.3

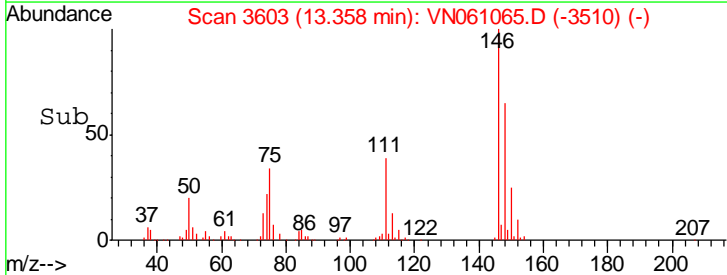
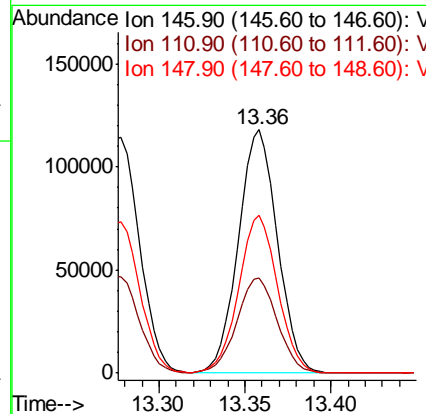
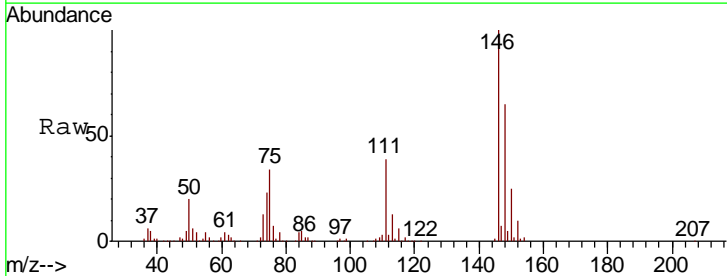

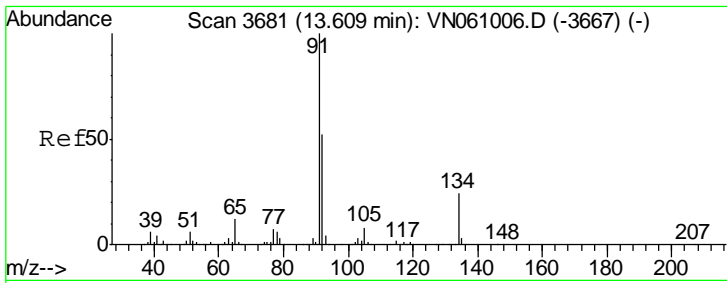

#89
 n-Butylbenzene
 Concen: 49.847 ug/l
 RT: 13.61 min Scan# 3681
 Delta R.T. 0.00 min
 Lab File: VN061065.D
 Acq: 17 Apr 2020 20:41

Instrument : MSVOA_N
 ClientSampled : VSTDCCC050EC

Tgt Ion	Resp	Lower	Upper
91	100		
92	52.3	26.1	78.2
134	24.2	12.3	36.8

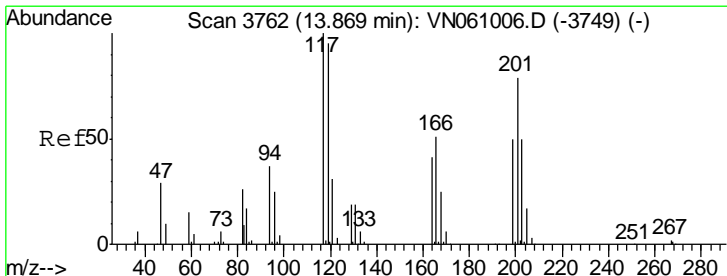
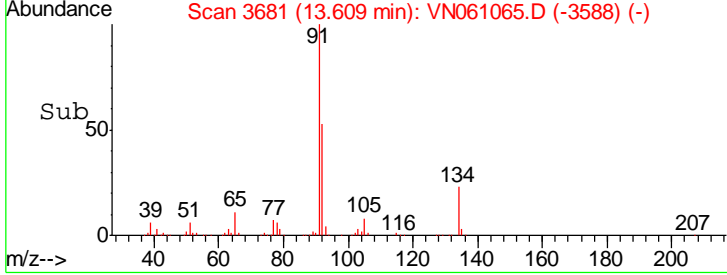
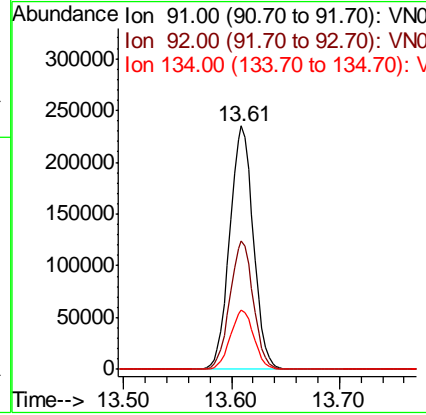
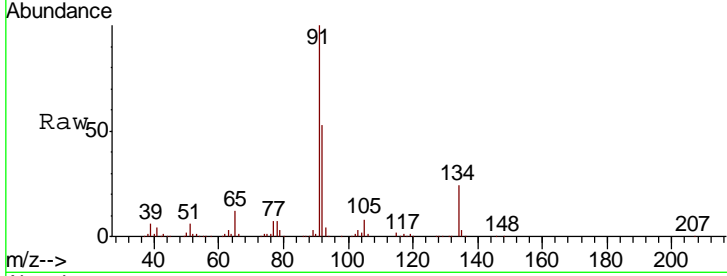

#90
 Hexachloroethane
 Concen: 49.546 ug/l
 RT: 13.87 min Scan# 3762
 Delta R.T. 0.00 min
 Lab File: VN061065.D
 Acq: 17 Apr 2020 20:41

Tgt Ion	Resp	Lower	Upper
117	100		
201	80.1	39.3	117.9

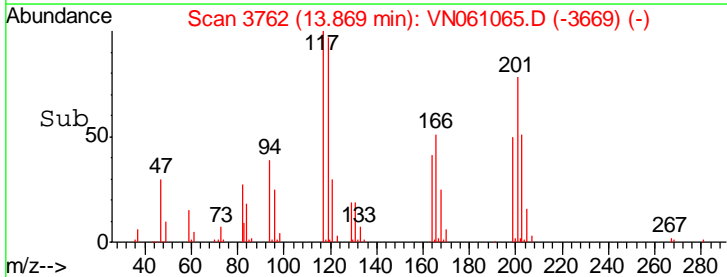
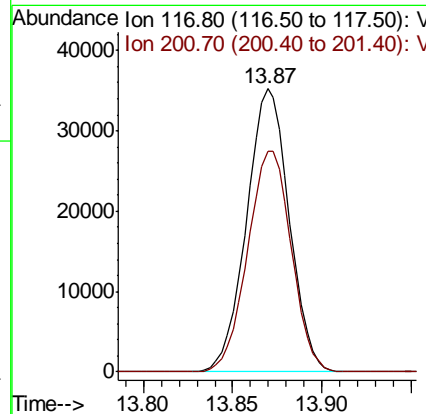
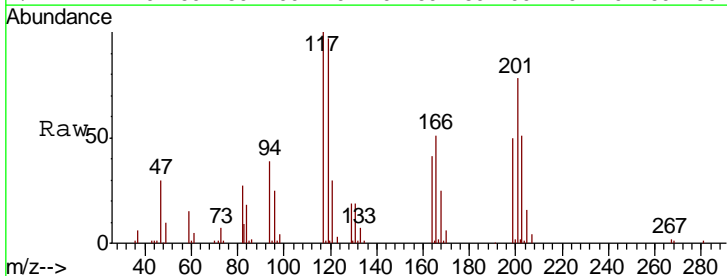

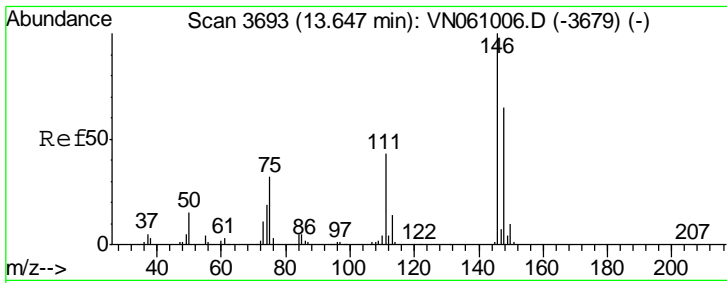

#91
 1,2-Dichlorobenzene
 Concen: 49.696 ug/l
 RT: 13.65 min Scan# 3693
 Delta R.T. 0.00 min
 Lab File: VN061065.D
 Acq: 17 Apr 2020 20:41

Instrument : MSVOA_N
 ClientSampled : VSTDCCC050EC

Tgt Ion	Resp	Lower	Upper
146	181474		
111	42.5	21.3	64.0
148	63.8	32.0	96.0

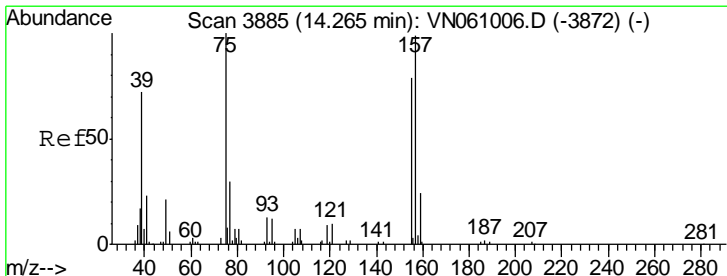
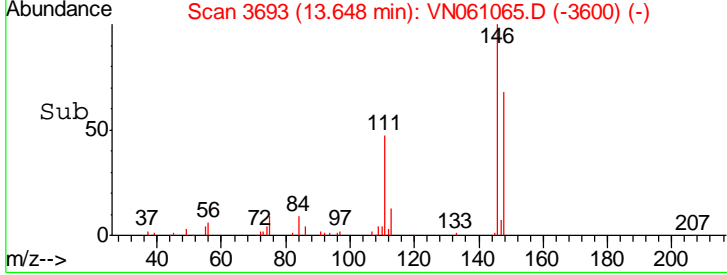
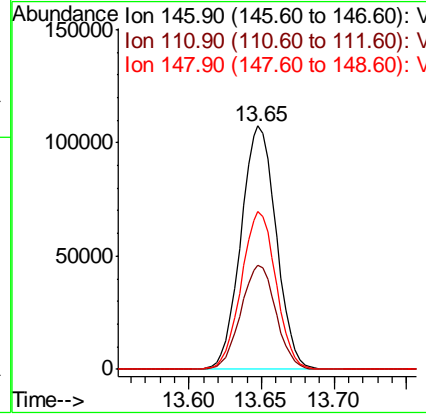
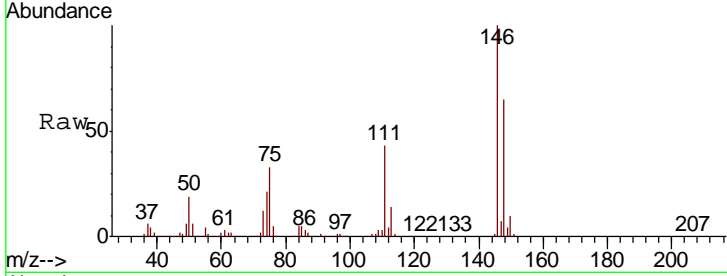

#92
 1,2-Dibromo-3-Chloropropane
 Concen: 54.600 ug/l
 RT: 14.26 min Scan# 3885
 Delta R.T. 0.00 min
 Lab File: VN061065.D
 Acq: 17 Apr 2020 20:41

Tgt Ion	Resp	Lower	Upper
75	29660		
155	77.7	39.5	118.5
157	99.8	50.1	150.4

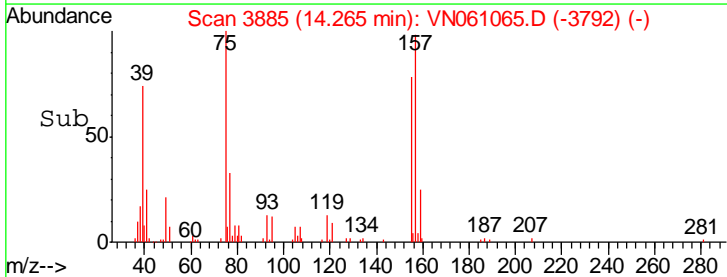
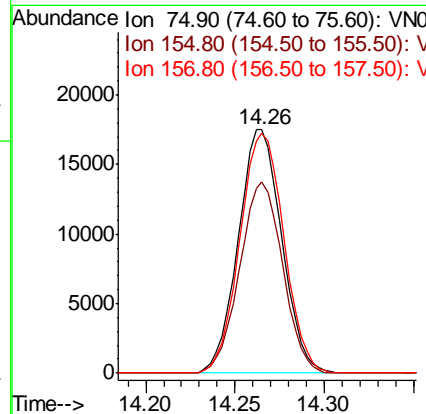
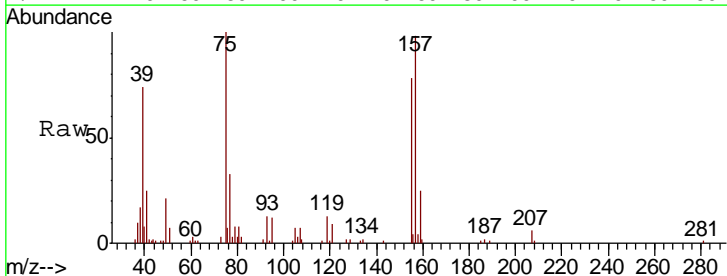

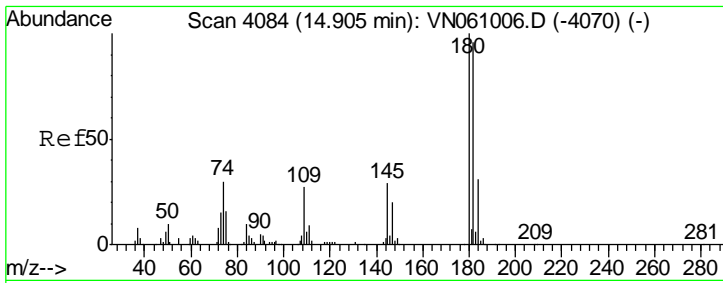

#93
 1,2,4-Trichlorobenzene
 Concen: 51.856 ug/l
 RT: 14.90 min Scan# 4084
 Delta R.T. 0.00 min
 Lab File: VN061065.D
 Acq: 17 Apr 2020 20:41

Instrument : MSVOA_N
 ClientSampled : VSTDCCC050EC

Tgt Ion	Resp	Lower	Upper
180	112080		
182	95.7	47.8	143.3
145	31.1	15.3	45.8

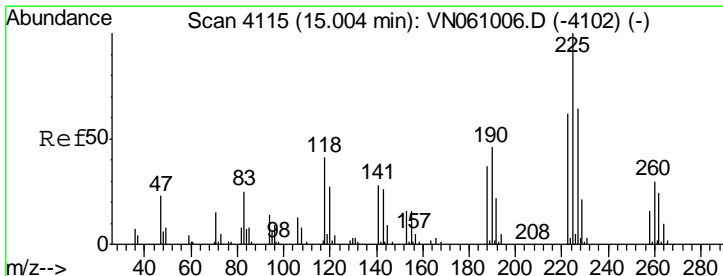
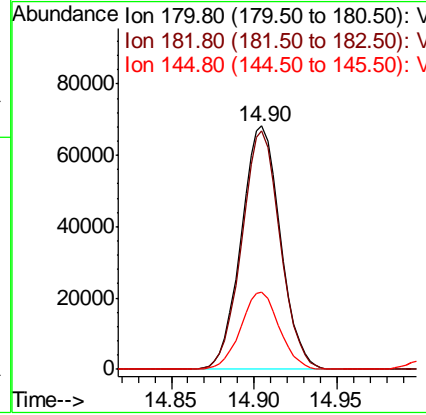
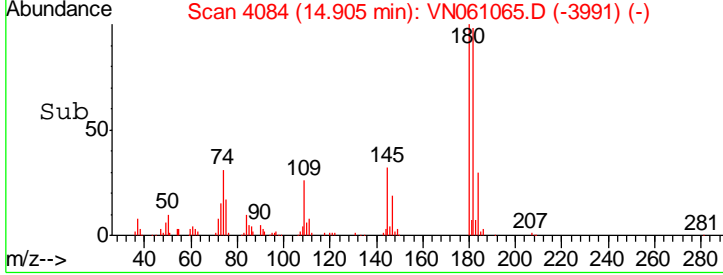
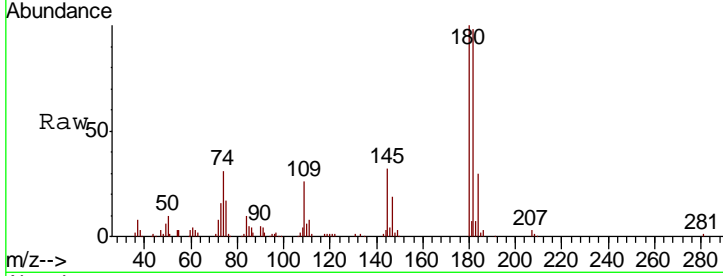

#94
 Hexachlorobutadiene
 Concen: 46.467 ug/l
 RT: 15.00 min Scan# 4115
 Delta R.T. 0.00 min
 Lab File: VN061065.D
 Acq: 17 Apr 2020 20:41

Tgt Ion	Resp	Lower	Upper
225	51665		
223	63.5	31.3	93.8
227	65.4	31.9	95.5

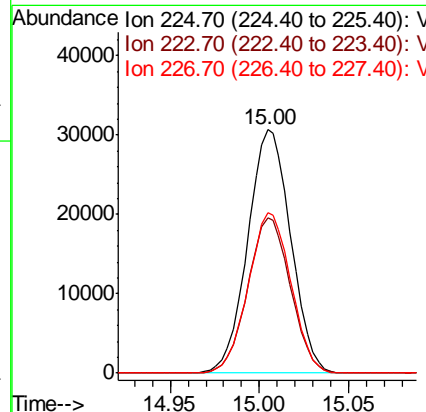
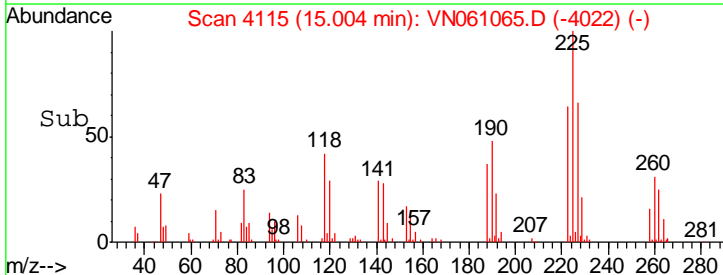
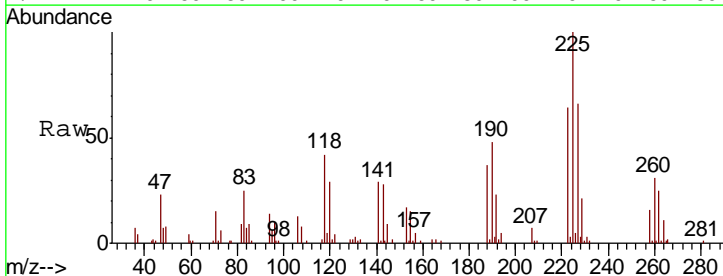

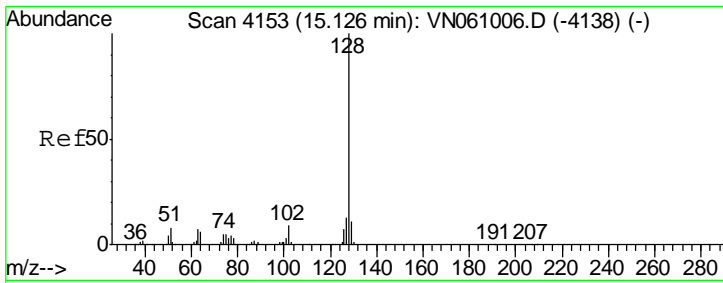

#95
 Naphthalene
 Concen: 53.968 ug/l
 RT: 15.13 min Scan# 4153
 Delta R.T. 0.00 min
 Lab File: VN061065.D
 Acq: 17 Apr 2020 20:41

Instrument : MSVOA_N
 ClientSampled : VSTDCCC050EC

Tgt Ion	Resp	Lower	Upper
128	100		
127	12.6	10.2	15.4
129	10.9	8.6	13.0

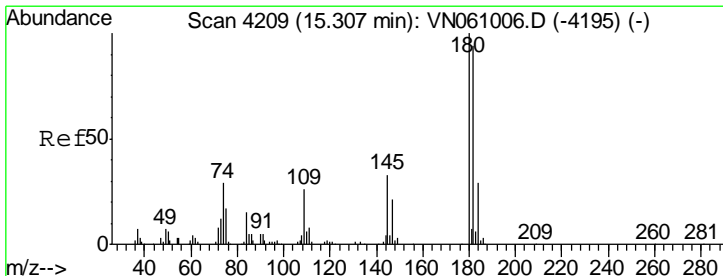
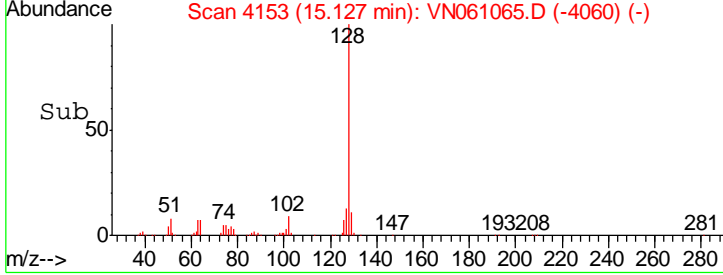
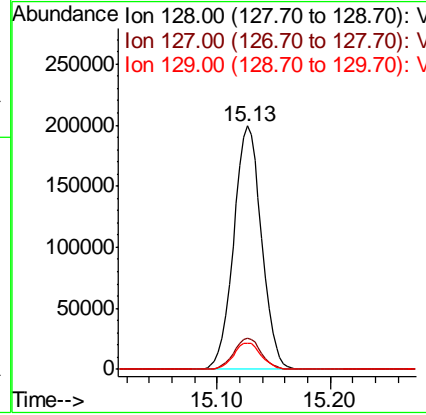
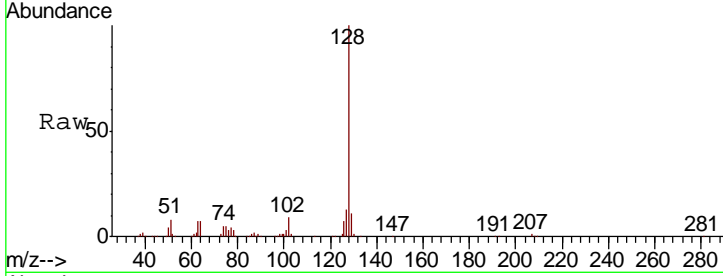

#96
 1,2,3-Trichlorobenzene
 Concen: 52.060 ug/l
 RT: 15.31 min Scan# 4210
 Delta R.T. 0.00 min
 Lab File: VN061065.D
 Acq: 17 Apr 2020 20:41

Tgt Ion	Resp	Lower	Upper
180	100		
182	95.0	47.6	142.8
145	33.0	16.4	49.2

