

Data Path : Z:\VOASRV\HPCHEM1\MSVOA X\DATA\VX042820\
 Data File : VX015961.D
 Acq On : 28 Apr 2020 10:43
 Operator : JC/SP
 Sample : VSTDIC001
 Misc : 5.0mL/MSVOA X/WATER
 ALS Vial : 2 Sample Multiplier: 1

Instrument :
 MSVOA_N
 ClientSampleId :
 VSTDIC001

Quant Time: Apr 28 12:50:21 2020
 Quant Method : Z:\VOASRV\HPCHEM1\MSVOA_X\METHOD\82X042820W.M
 Quant Title : SW846 8260
 QLast Update : Tue Apr 28 12:43:56 2020
 Response via : Initial Calibration

Internal Standards	R.T.	QIon	Response	Conc	Units	Dev(Min)
1) Pentafluorobenzene	5.63	168	275740	50.00	ug/l	0.00
34) 1,4-Difluorobenzene	6.83	114	520745	50.00	ug/l	0.00
63) Chlorobenzene-d5	10.10	117	471037	50.00	ug/l	0.00
72) 1,4-Dichlorobenzene-d4	12.07	152	211389	50.00	ug/l	0.00

System Monitoring Compounds

33) 1,2-Dichloroethane-d4	6.04	65	8006	1.93	ug/l	0.00
Spiked Amount	50.000		Recovery	=	3.86%	
35) Dibromofluoromethane	5.47	113	5120	1.63	ug/l	0.00
Spiked Amount	50.000		Recovery	=	3.26%	
50) Toluene-d8	8.70	98	19132	1.53	ug/l	0.00
Spiked Amount	50.000		Recovery	=	3.06%	
62) 4-Bromofluorobenzene	11.12	95	7958	1.62	ug/l	0.00
Spiked Amount	50.000		Recovery	=	3.24%	

Target Compounds

					Qvalue
2) Dichlorodifluoromethane	1.18	85	2587	0.869	ug/l 94
3) Chloromethane	1.31	50	4060	1.095	ug/l 100
4) Vinyl Chloride	1.39	62	4032	0.894	ug/l 98
5) Bromomethane	1.64	94	3052	1.652	ug/l 99
6) Chloroethane	1.72	64	2672	0.962	ug/l 96
7) Trichlorofluoromethane	1.92	101	4747	0.852	ug/l # 82
8) Diethyl Ether	2.17	74	2380	0.935	ug/l 97
9) 1,1,2-Trichlorotrifluoroet	2.36	101	2846	0.913	ug/l 94
10) Methyl Iodide	2.49	142	3224	0.768	ug/l # 83
11) Tert butyl alcohol	3.00	59	6075	5.852	ug/l # 86
12) 1,1-Dichloroethene	2.36	96	2887	0.879	ug/l 94
13) Acrolein	2.27	56	1659	7.902	ug/l 96
14) Allyl chloride	2.71	41	5665	0.972	ug/l 92
15) Acrylonitrile	3.12	53	11186	5.267	ug/l 100
16) Acetone	2.42	43	9838	5.362	ug/l 98
17) Carbon Disulfide	2.55	76	15978	1.479	ug/l 100
18) Methyl Acetate	2.75	43	5480	1.025	ug/l # 80
19) Methyl tert-butyl Ether	3.16	73	12216	1.027	ug/l 99
20) Methylene Chloride	2.83	84	4059	1.083	ug/l # 94
21) trans-1,2-Dichloroethene	3.14	96	3756	1.042	ug/l 96
22) Diisopropyl ether	3.82	45	10782	0.932	ug/l 97
23) Vinyl Acetate	3.78	43	46813	4.739	ug/l 98
24) 1,1-Dichloroethane	3.67	63	6219	0.948	ug/l 98
25) 2-Butanone	4.63	43	14753	4.977	ug/l 96
26) 2,2-Dichloropropane	4.55	77	5404	0.907	ug/l 87
27) cis-1,2-Dichloroethene	4.57	96	4442	1.087	ug/l 88
28) Bromochloromethane	4.98	49	3329	1.148	ug/l # 90
29) Tetrahydrofuran	5.10	42	9601	4.921	ug/l 97
30) Chloroform	5.18	83	6149	0.946	ug/l 99
31) Cyclohexane	5.54	56	5660	0.956	ug/l 96
32) 1,1,1-Trichloroethane	5.47	97	5536	0.952	ug/l # 51
36) 1,1-Dichloropropene	5.76	75	4695	0.884	ug/l # 90
37) Ethyl Acetate	4.79	43	5887	1.002	ug/l # 85
38) Carbon Tetrachloride	5.76	117	4609	0.905	ug/l 92

Data Path : Z:\VOASRV\HPCHEM1\MSVOA X\DATA\VX042820\
 Data File : VX015961.D
 Acq On : 28 Apr 2020 10:43
 Operator : JC/SP
 Sample : VSTDIC001
 Misc : 5.0mL/MSVOA X/WATER
 ALS Vial : 2 Sample Multiplier: 1

Instrument :
 MSVOA_N
 ClientSampleId :
 VSTDIC001

Quant Time: Apr 28 12:50:21 2020
 Quant Method : Z:\VOASRV\HPCHEM1\MSVOA_X\METHOD\82X042820W.M
 Quant Title : SW846 8260
 QLast Update : Tue Apr 28 12:43:56 2020
 Response via : Initial Calibration

Internal Standards	R.T.	QIon	Response	Conc	Units	Dev(Min)
39) Methylcyclohexane	7.44	83	5693	0.893	ug/l	98
40) Benzene	6.12	78	13796	0.891	ug/l	93
41) Methacrylonitrile	5.01	41	3352	1.084	ug/l	94
42) 1,2-Dichloroethane	6.17	62	5644	0.998	ug/l	97
43) Isopropyl Acetate	6.41	43	9549	0.979	ug/l	96
44) Trichloroethene	7.20	130	5354	1.052	ug/l	100
45) 1,2-Dichloropropane	7.49	63	3774	0.954	ug/l	93
46) Dibromomethane	7.63	93	2533	0.947	ug/l	95
47) Bromodichloromethane	7.88	83	5026	0.924	ug/l	93
48) Methyl methacrylate	7.74	41	4416	0.967	ug/l	99
49) 1,4-Dioxane	7.72	88	1949	19.049	ug/l	91
51) 4-Methyl-2-Pentanone	8.62	43	27671	4.703	ug/l	98
52) Toluene	8.77	92	8620	0.891	ug/l	100
53) t-1,3-Dichloropropene	9.02	75	6362	0.974	ug/l	93
54) cis-1,3-Dichloropropene	8.42	75	6539	0.959	ug/l	96
55) 1,1,2-Trichloroethane	9.20	97	3649	0.939	ug/l	94
56) Ethyl methacrylate	9.16	69	5810	0.913	ug/l #	88
57) 1,3-Dichloropropane	9.35	76	6079	0.903	ug/l	96
58) 2-Chloroethyl Vinyl ether	8.29	63	16075	4.937	ug/l	99
59) 2-Hexanone	9.47	43	20886	4.555	ug/l	99
60) Dibromochloromethane	9.57	129	3309	0.842	ug/l	93
61) 1,2-Dibromoethane	9.66	107	3789	0.934	ug/l	97
64) Tetrachloroethene	9.32	164	4673	0.910	ug/l	95
65) Chlorobenzene	10.12	112	8786	0.883	ug/l	92
66) 1,1,1,2-Tetrachloroethane	10.21	131	3025	0.848	ug/l #	53
67) Ethyl Benzene	10.24	91	16990	0.928	ug/l	99
68) m/p-Xylenes	10.34	106	11821	1.730	ug/l	100
69) o-Xylene	10.68	106	5673	0.860	ug/l	91
70) Styrene	10.70	104	9720	0.872	ug/l	99
71) Bromoform	10.84	173	2019	0.800	ug/l #	95
73) Isopropylbenzene	11.00	105	15532	0.932	ug/l	98
74) N-amyl acetate	10.88	43	7750	0.987	ug/l	97
75) 1,1,2,2-Tetrachloroethane	11.26	83	2127	0.660	ug/l	93
76) 1,2,3-Trichloropropane	11.28	75	7282	1.374	ug/l	82
77) Bromobenzene	11.24	156	3756	1.003	ug/l	97
78) n-propylbenzene	11.35	91	18312	0.926	ug/l	98
79) 2-Chlorotoluene	11.40	91	10534	0.907	ug/l	96
80) 1,3,5-Trimethylbenzene	11.49	105	12498	0.880	ug/l	99
81) trans-1,4-Dichloro-2-buten	11.06	75	2154	0.941	ug/l #	88
82) 4-Chlorotoluene	11.49	91	13118	0.948	ug/l	100
83) tert-Butylbenzene	11.76	119	10265	0.861	ug/l	95
84) 1,2,4-Trimethylbenzene	11.79	105	13324	0.929	ug/l	98
85) sec-Butylbenzene	11.93	105	14165	0.859	ug/l	99
86) p-Isopropyltoluene	12.05	119	13232	0.874	ug/l	91
87) 1,3-Dichlorobenzene	12.01	146	7010	0.988	ug/l	99
88) 1,4-Dichlorobenzene	12.01	146	7010	0.980	ug/l	99
89) n-Butylbenzene	12.37	91	12095	0.864	ug/l	94
90) Hexachloroethane	12.58	117	2196	0.846	ug/l	90
91) 1,2-Dichlorobenzene	12.38	146	6489	0.952	ug/l	95
92) 1,2-Dibromo-3-Chloropropan	12.98	75	1263	0.923	ug/l	91

Data Path : Z:\VOASRV\HPCHEM1\MSVOA X\DATA\VX042820\
 Data File : VX015961.D
 Acq On : 28 Apr 2020 10:43
 Operator : JC/SP
 Sample : VSTDIC001
 Misc : 5.0mL/MSVOA X/WATER
 ALS Vial : 2 Sample Multiplier: 1

Instrument :
 MSVOA_N
 ClientSampleId :
 VSTDIC001

Quant Time: Apr 28 12:50:21 2020
 Quant Method : Z:\VOASRV\HPCHEM1\MSVOA_X\METHOD\82X042820W.M
 Quant Title : SW846 8260
 QLast Update : Tue Apr 28 12:43:56 2020
 Response via : Initial Calibration

Internal Standards	R.T.	QIon	Response	Conc	Units	Dev(Min)
93) 1,2,4-Trichlorobenzene	13.63	180	4364	0.983	ug/l	99
94) Hexachlorobutadiene	13.77	225	1600	0.954	ug/l	88
95) Naphthalene	13.82	128	15954	0.946	ug/l	98
96) 1,2,3-Trichlorobenzene	14.01	180	3887	0.891	ug/l	95

(#) = qualifier out of range (m) = manual integration (+) = signals summed

Data Path : Z:\VOASRV\HPCHEM1\MSVOA X\DATA\VX042820\
 Data File : VX015961.D
 Acq On : 28 Apr 2020 10:43
 Operator : JC/SP
 Sample : VSTDIC001
 Misc : 5.0mL/MSVOA X/WATER
 ALS Vial : 2 Sample Multiplier: 1

Instrument :
 MSVOA_N
 Client Sampled :
 VSTDIC001

Quant Time: Apr 28 12:50:21 2020
 Quant Method : Z:\VOASRV\HPCHEM1\MSVOA_X\METHOD\82X042820W.M
 Quant Title : SW846 8260
 QLast Update : Tue Apr 28 12:43:56 2020
 Response via : Initial Calibration

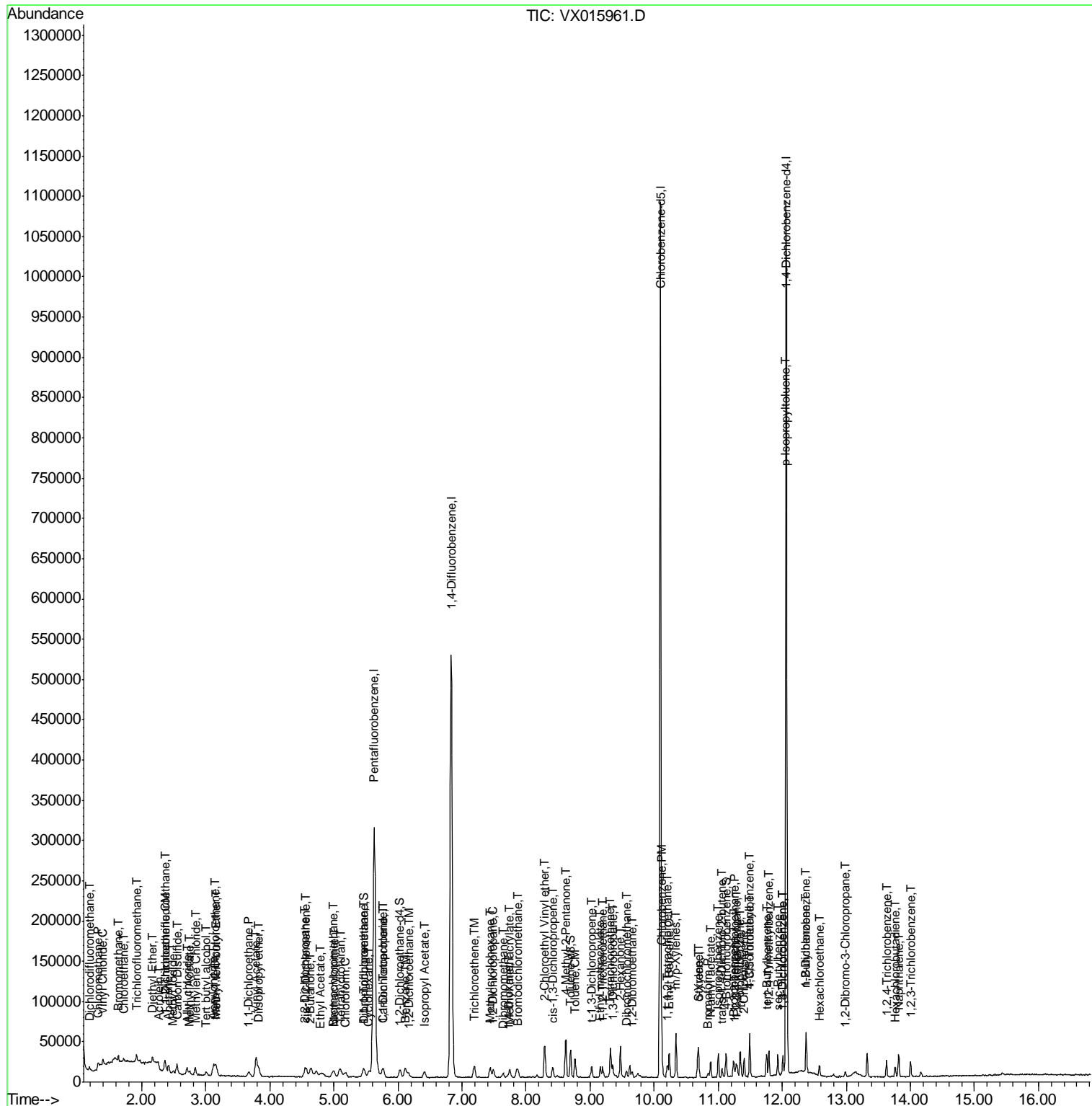

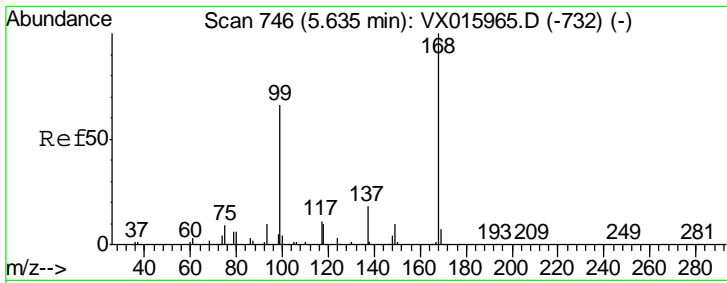

#1
 Pentafluorobenzene
 Concen: 50.000 ug/l
 RT: 5.63 min Scan# 745
 Delta R.T. -0.01 min
 Lab File: VX015961.D
 Acq: 28 Apr 2020 10:43

Instrument : MSVOA_N
 ClientSampleID : VSTDIC001

Tgt Ion: 168 Resp: 275740
 Ion Ratio Lower Upper
 168 100
 99 66.1 52.8 79.2

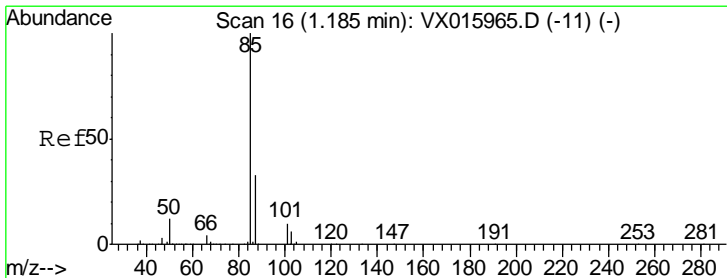
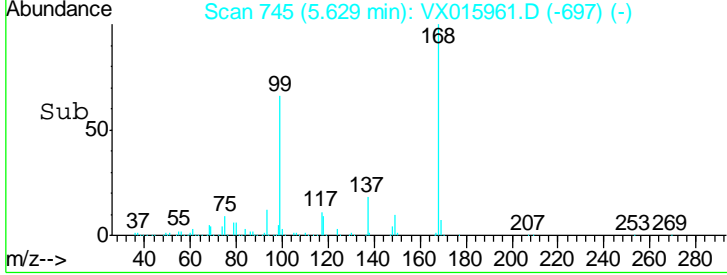
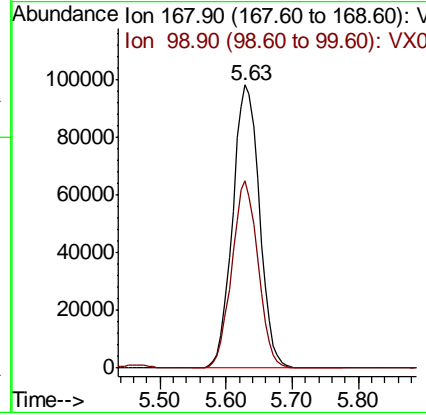
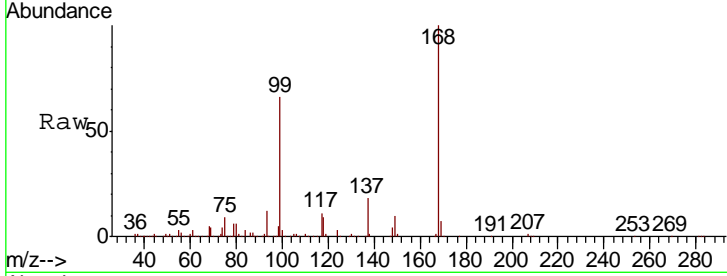

#2
 Dichlorodifluoromethane
 Concen: 0.869 ug/l
 RT: 1.18 min Scan# 16
 Delta R.T. -0.00 min
 Lab File: VX015961.D
 Acq: 28 Apr 2020 10:43

Tgt Ion: 85 Resp: 2587
 Ion Ratio Lower Upper
 85 100
 87 29.3 16.4 49.1

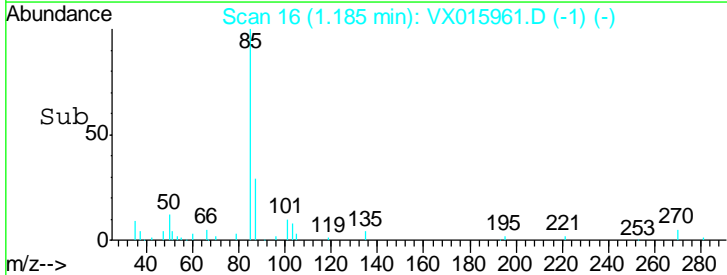
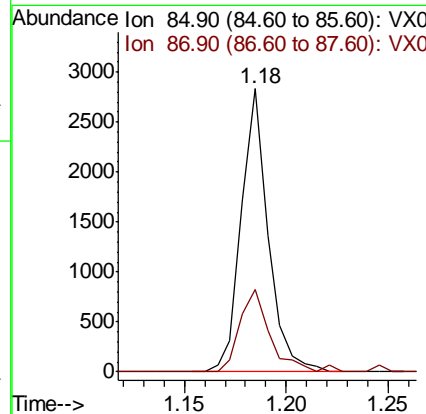
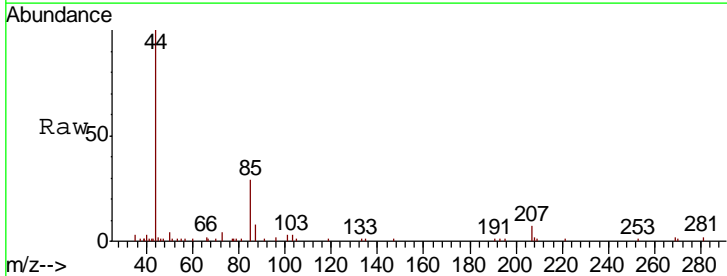

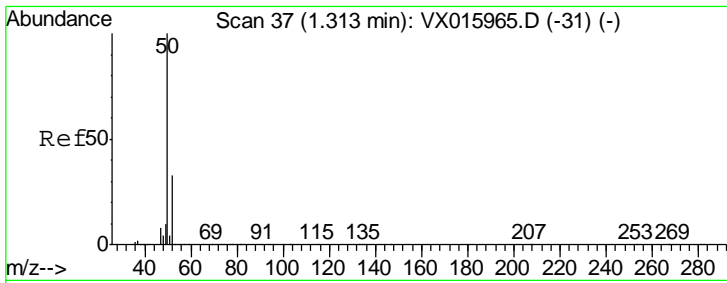

#3
 Chloromethane
 Concen: 1.095 ug/l
 RT: 1.31 min Scan# 37
 Delta R.T. -0.00 min
 Lab File: VX015961.D
 Acq: 28 Apr 2020 10:43

Instrument : MSVOA_N
 ClientSampled : VSTDIC001

Tgt Ion: 50 Resp: 4060
 Ion Ratio Lower Upper
 50 100
 52 32.8 26.3 39.5

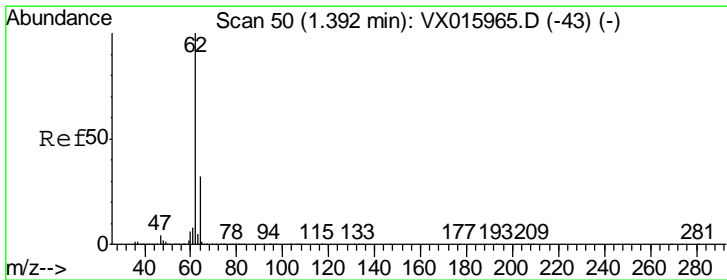
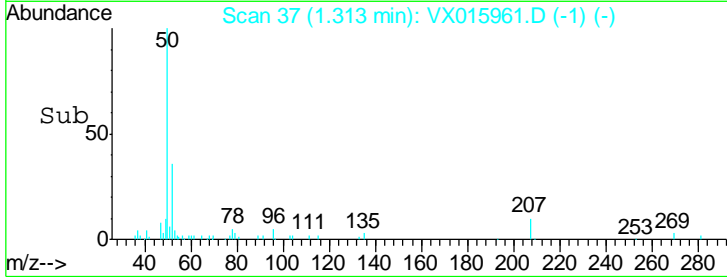
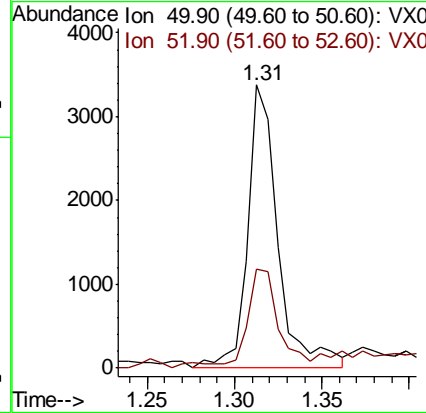
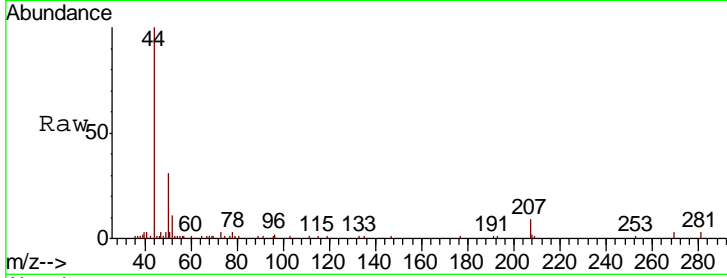

#4
 Vinyl Chloride
 Concen: 0.894 ug/l
 RT: 1.39 min Scan# 50
 Delta R.T. -0.00 min
 Lab File: VX015961.D
 Acq: 28 Apr 2020 10:43

Tgt Ion: 62 Resp: 4032
 Ion Ratio Lower Upper
 62 100
 64 32.8 25.4 38.0

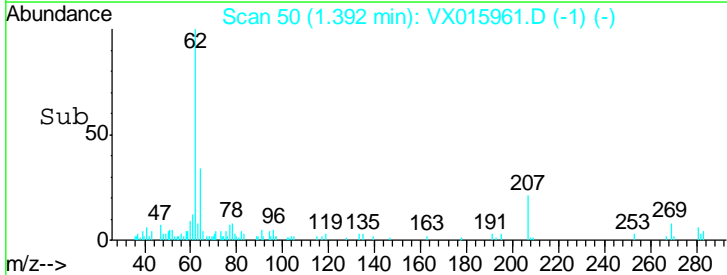
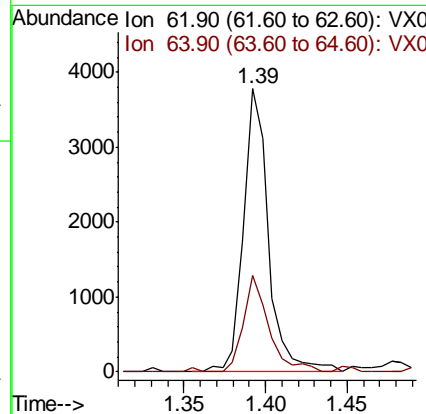
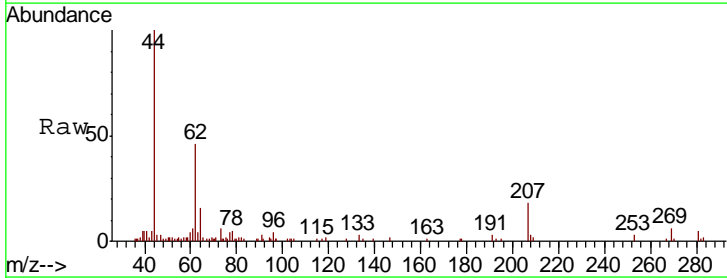

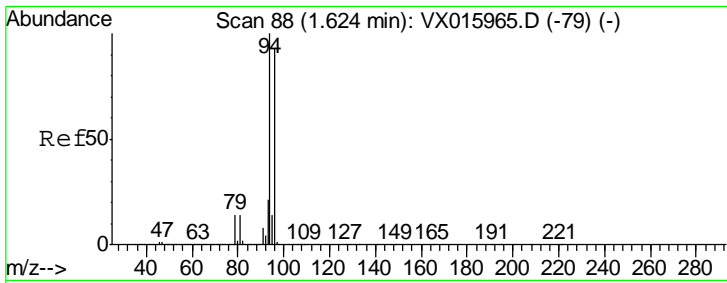

#5
 Bromomethane
 Concen: 1.652 ug/l
 RT: 1.64 min Scan# 90
 Delta R.T. 0.01 min
 Lab File: VX015961.D
 Acq: 28 Apr 2020 10:43

Instrument :
 MSVOA_N
ClientSampled :
 VSTDIC001

Tgt Ion: 94 Resp: 3052
 Ion Ratio Lower Upper
 94 100
 96 94.4 74.8 112.2

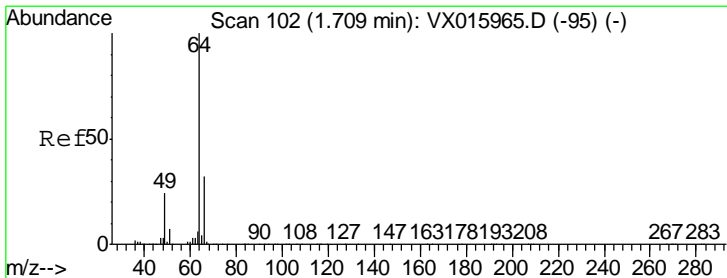
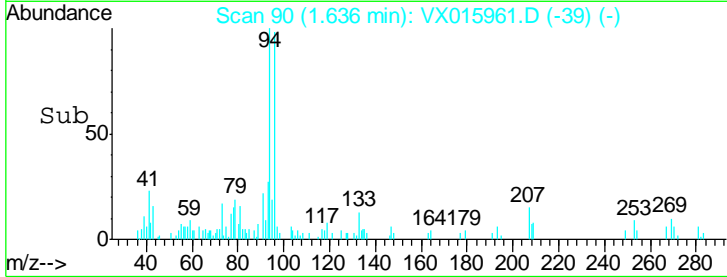
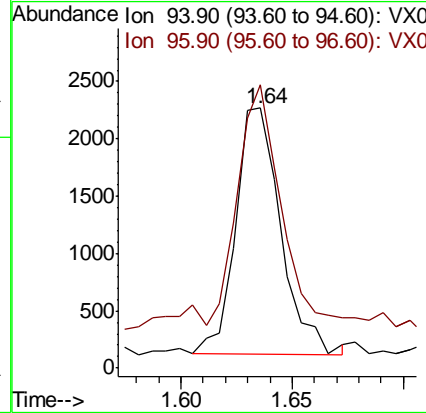
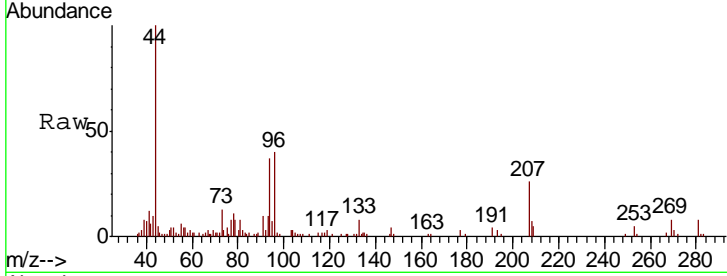

#6
 Chloroethane
 Concen: 0.962 ug/l
 RT: 1.72 min Scan# 103
 Delta R.T. 0.01 min
 Lab File: VX015961.D
 Acq: 28 Apr 2020 10:43

Tgt Ion: 64 Resp: 2672
 Ion Ratio Lower Upper
 64 100
 66 34.0 25.5 38.3

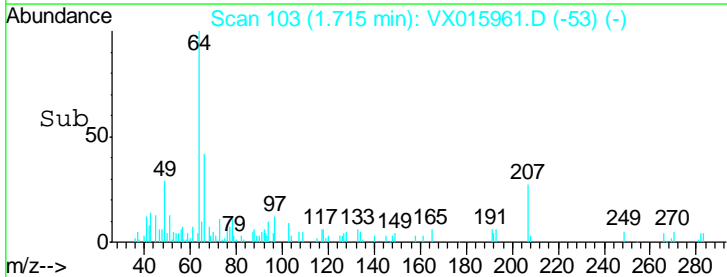
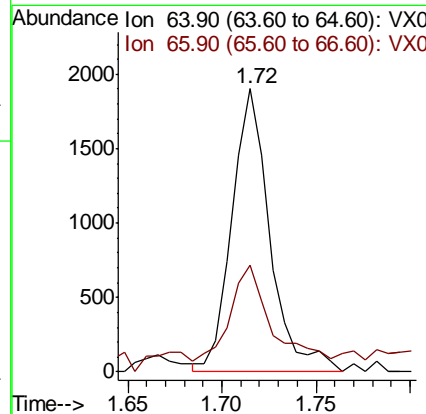
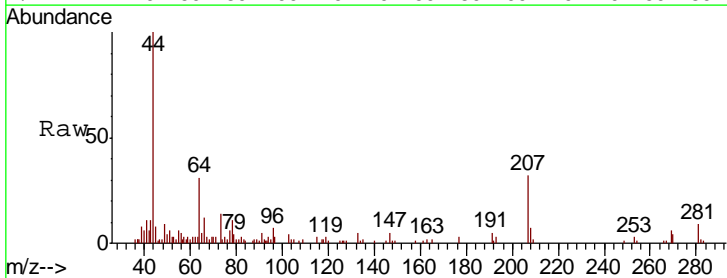

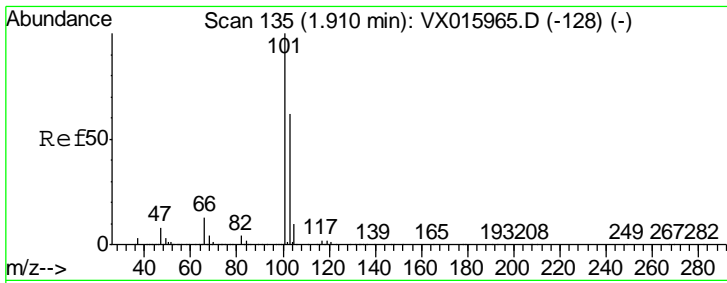

#7
 Trichlorofluoromethane
 Concen: 0.852 ug/l
 RT: 1.92 min Scan# 136
 Delta R.T. 0.01 min
 Lab File: VX015961.D
 Acq: 28 Apr 2020 10:43

Instrument :
 MSVOA_N
ClientSampled :
 VSTDIC001

Tgt Ion: 101 Resp: 4747
 Ion Ratio Lower Upper
 101 100
 103 75.3 49.4 74.2#

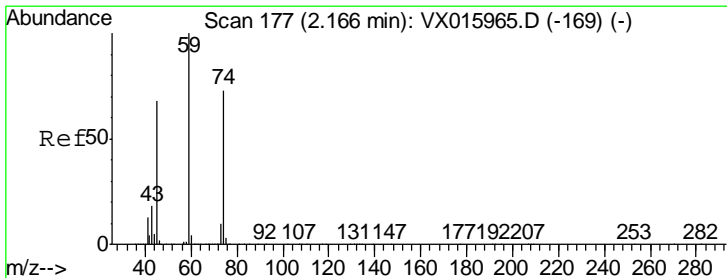
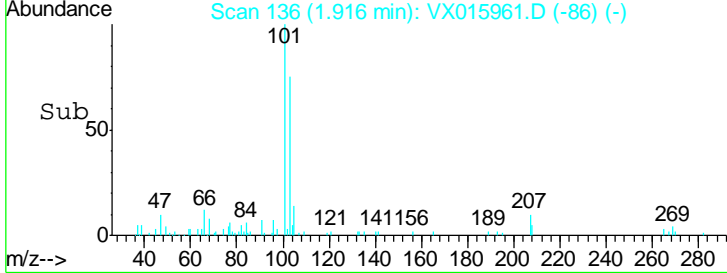
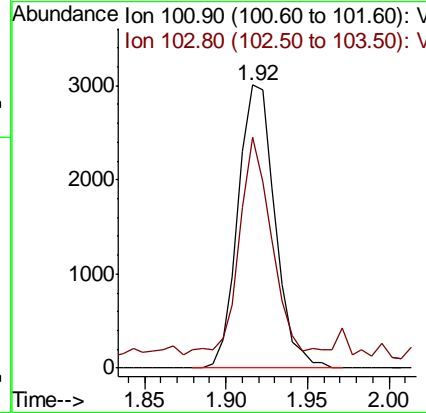
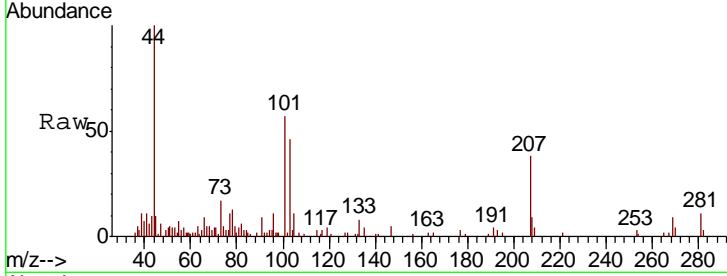

#8
 Diethyl Ether
 Concen: 0.935 ug/l
 RT: 2.17 min Scan# 177
 Delta R.T. -0.00 min
 Lab File: VX015961.D
 Acq: 28 Apr 2020 10:43

Tgt Ion: 74 Resp: 2380
 Ion Ratio Lower Upper
 74 100
 45 95.7 46.7 140.0

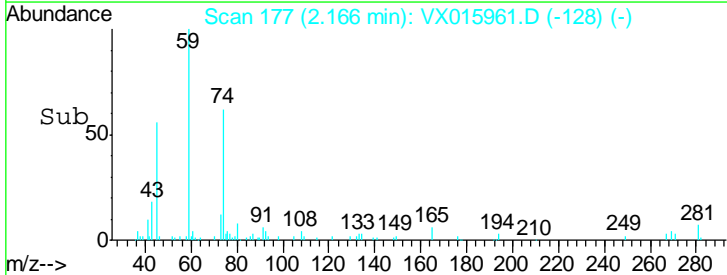
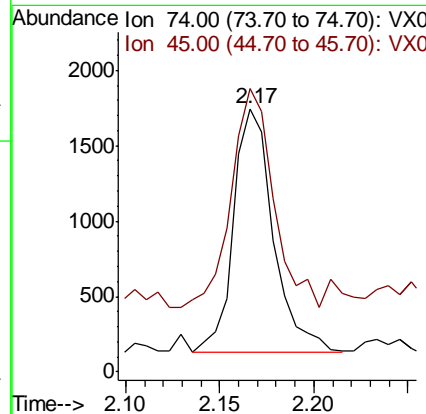
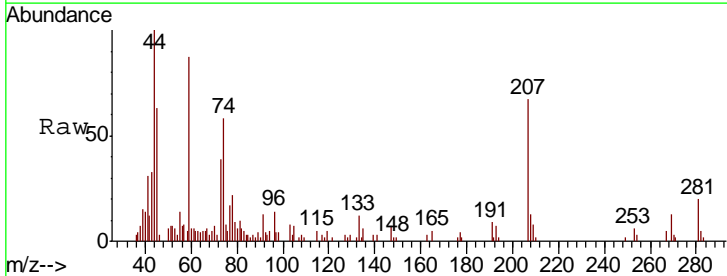

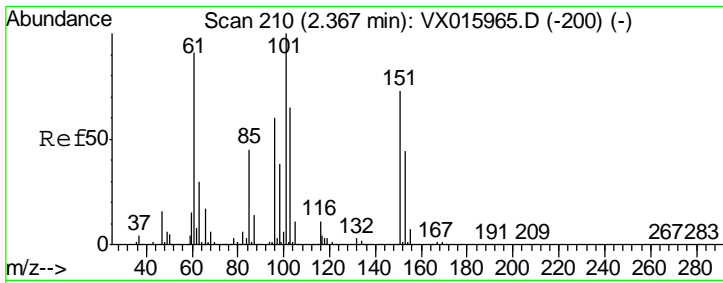

#9
 1,1,2-Trichlorotrifluoroethane
 Concen: 0.913 ug/l
 RT: 2.36 min Scan# 209
 Delta R.T. -0.01 min
 Lab File: VX015961.D
 Acq: 28 Apr 2020 10:43

Instrument :
 MSVOA_N
 ClientSampled :
 VSTDIC001

Tgt Ion	Resp	Lower	Upper
101	2846		
85	51.9	36.2	54.4
151	74.2	57.2	85.8

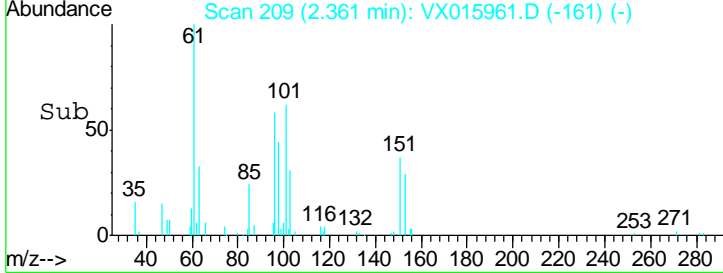
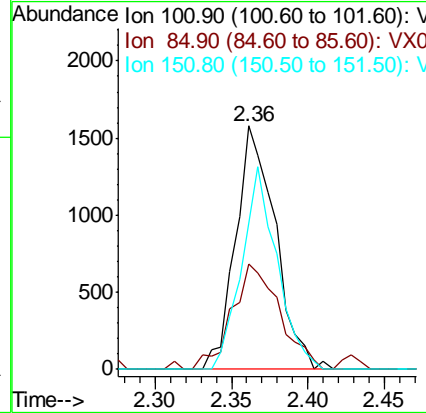
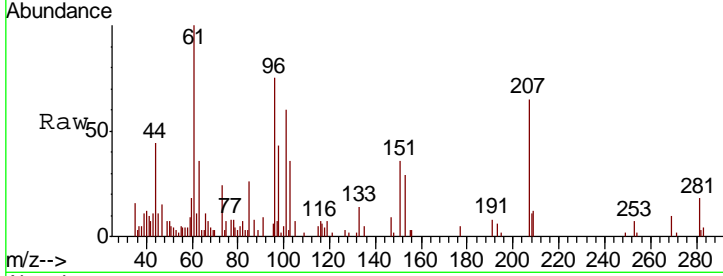

#10
 Methyl Iodide
 Concen: 0.768 ug/l
 RT: 2.49 min Scan# 230
 Delta R.T. -0.00 min
 Lab File: VX015961.D
 Acq: 28 Apr 2020 10:43

Tgt Ion	Resp	Lower	Upper
142	3224		
127	55.9	34.6	51.8#
141	16.9	11.3	16.9

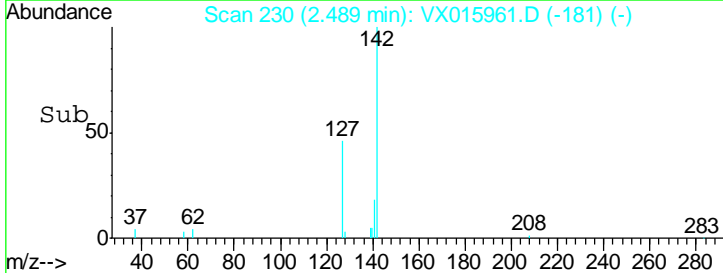
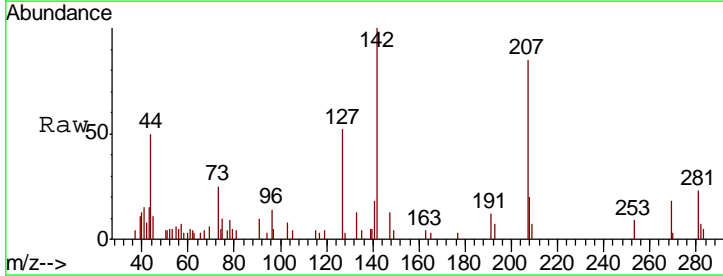
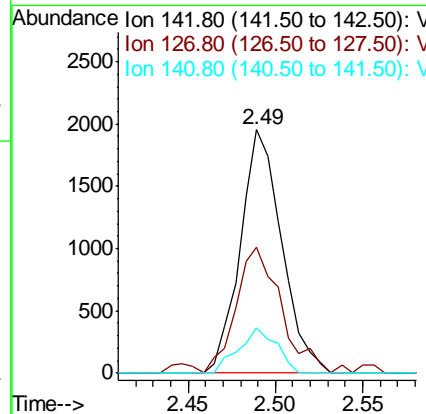
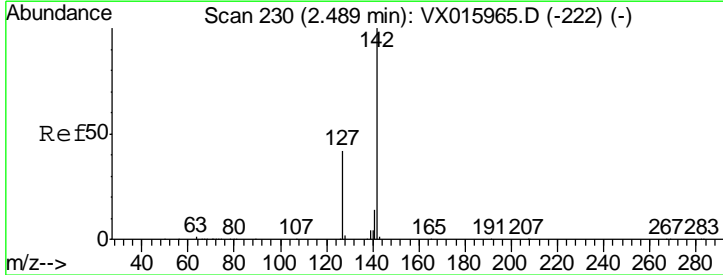

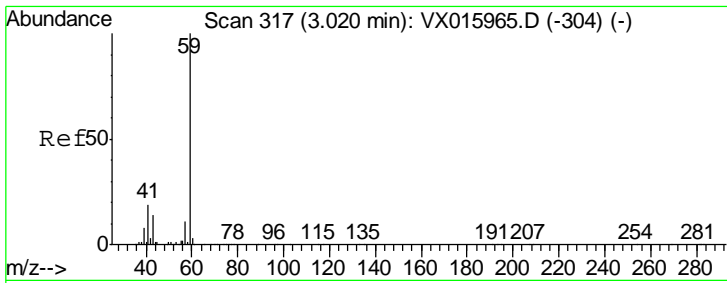

#11
 Tert butyl alcohol
 Concen: 5.852 ug/l
 RT: 3.00 min Scan# 314
 Delta R.T. -0.02 min
 Lab File: VX015961.D
 Acq: 28 Apr 2020 10:43

Instrument :
 MSVOA_N
 ClientSampled :
 VSTDIC001

Tgt Ion	Resp	Lower	Upper
59	100		
57	15.6	8.3	12.5#

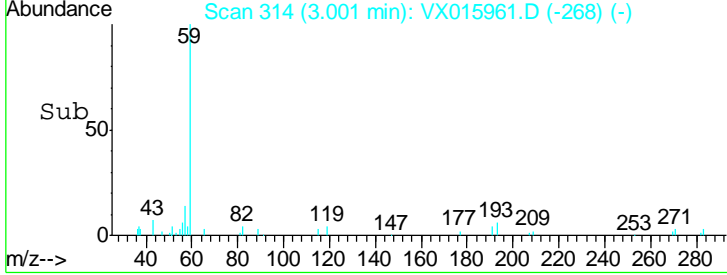
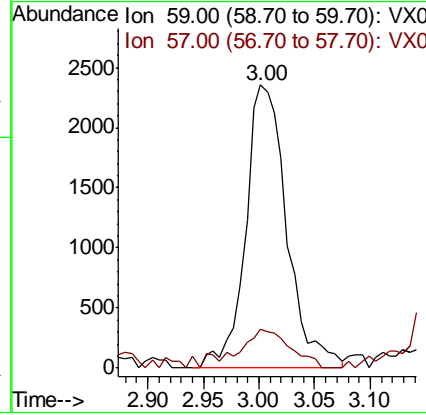
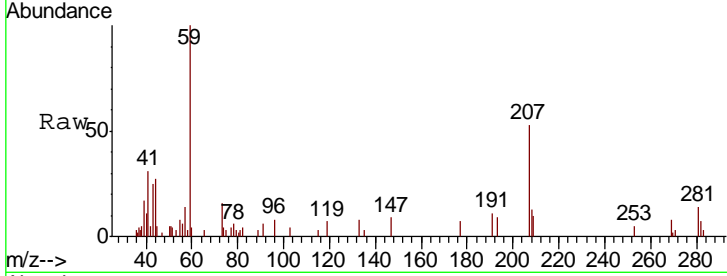

#12
 1,1-Dichloroethene
 Concen: 0.879 ug/l
 RT: 2.36 min Scan# 208
 Delta R.T. -0.00 min
 Lab File: VX015961.D
 Acq: 28 Apr 2020 10:43

Tgt Ion	Resp	Lower	Upper
96	100		
61	153.4	131.1	196.7
98	62.3	49.4	74.2

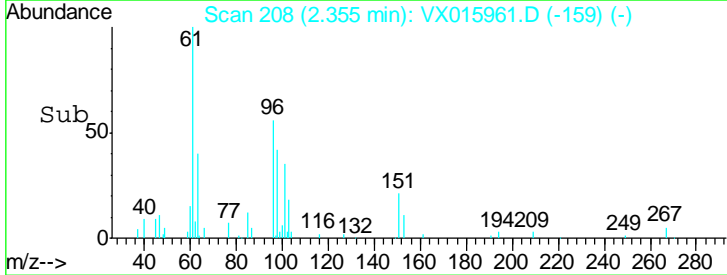
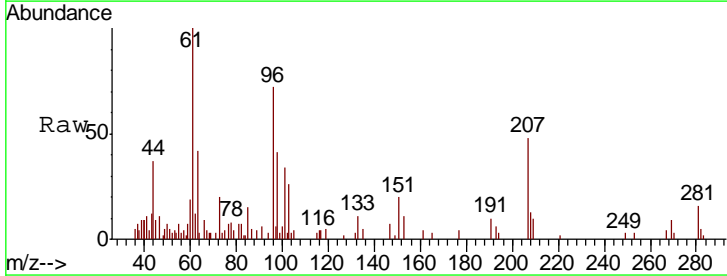
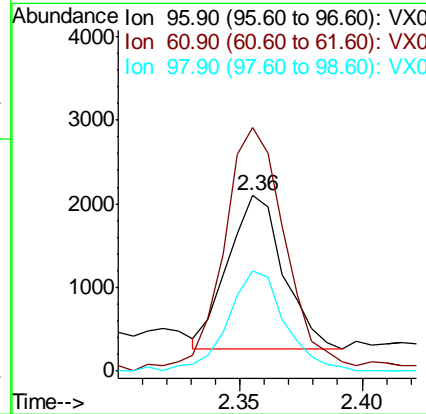
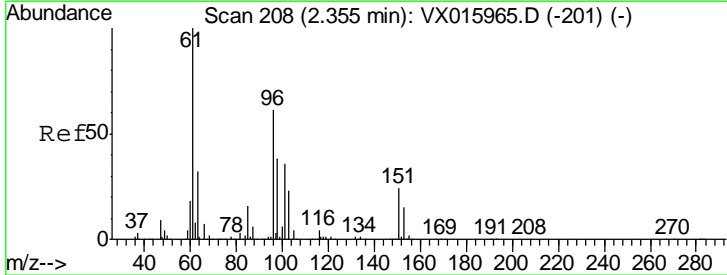

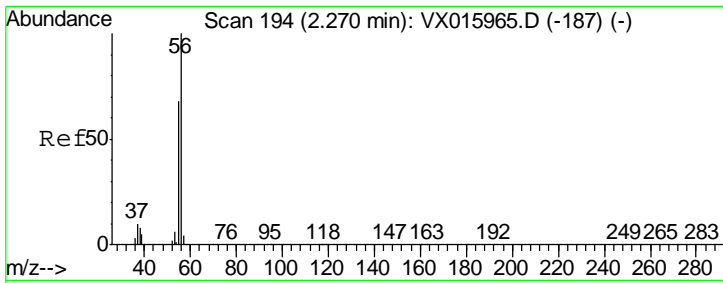

#13
 Acrolein
 Concen: 7.902 ug/l
 RT: 2.27 min Scan# 194
 Delta R.T. -0.00 min
 Lab File: VX015961.D
 Acq: 28 Apr 2020 10:43

Instrument : MSVOA_N
 ClientSampled : VSTDIC001

Tgt Ion	Resp	Lower	Upper
56	1659		
55	75.0	57.2	85.8

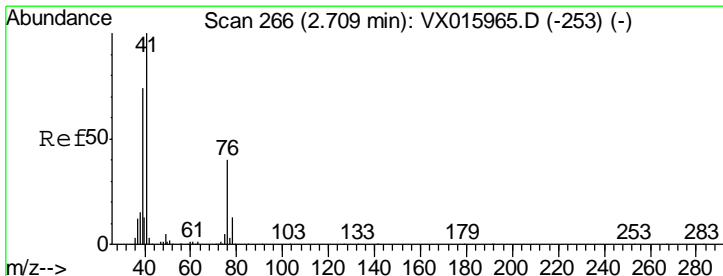
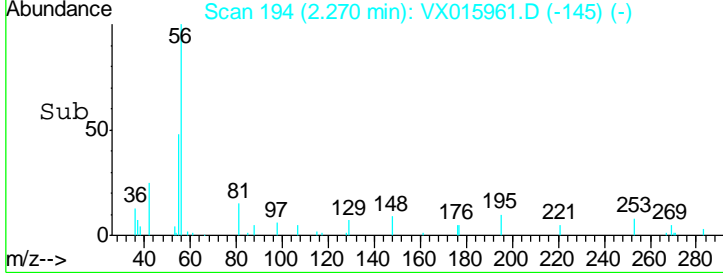
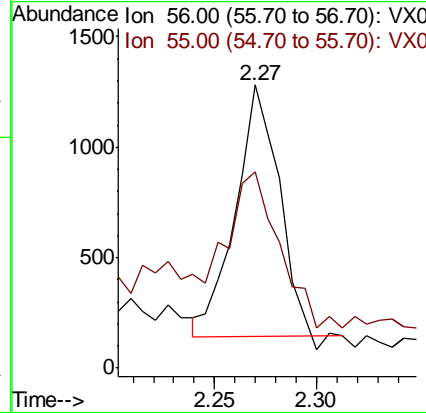
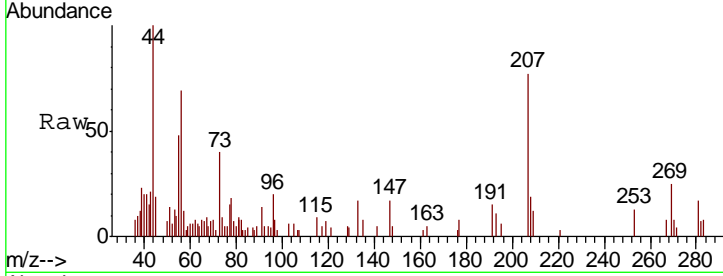

#14
 Allyl chloride
 Concen: 0.972 ug/l
 RT: 2.71 min Scan# 266
 Delta R.T. -0.00 min
 Lab File: VX015961.D
 Acq: 28 Apr 2020 10:43

Tgt Ion	Resp	Lower	Upper
41	5665		
39	75.9	53.2	79.8
76	35.4	27.7	41.5

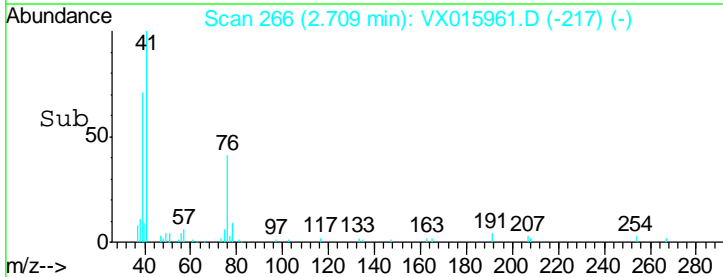
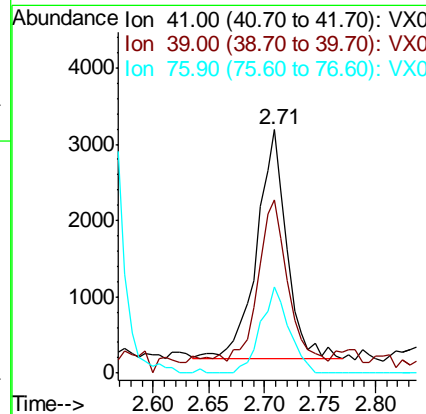
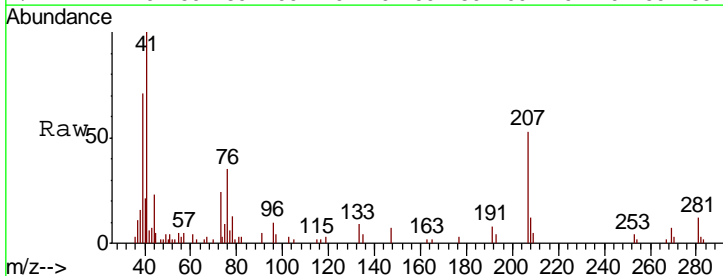

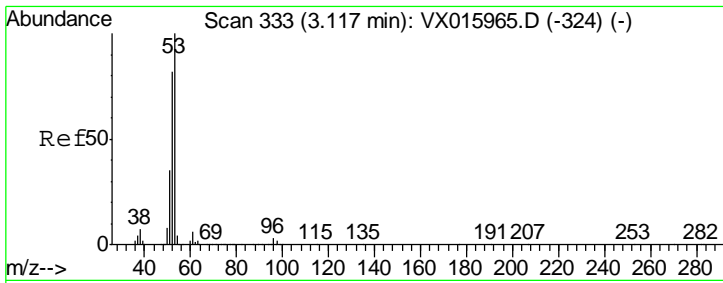

#15
 Acrylonitrile
 Concen: 5.267 ug/l
 RT: 3.12 min Scan# 333
 Delta R.T. -0.00 min
 Lab File: VX015961.D
 Acq: 28 Apr 2020 10:43

Instrument :
 MSVOA_N
ClientSampled :
 VSTDIC001

Tgt Ion	Resp	Lower	Upper
53	11186		
52	83.2	66.3	99.5
51	35.8	29.0	43.4

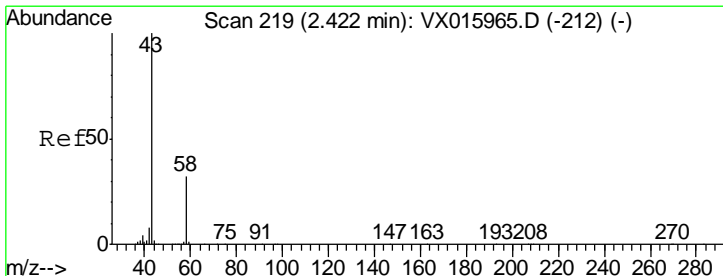
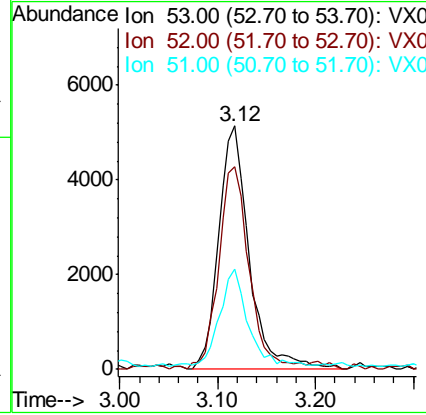
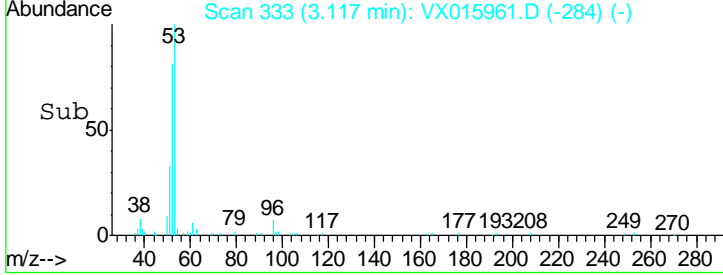
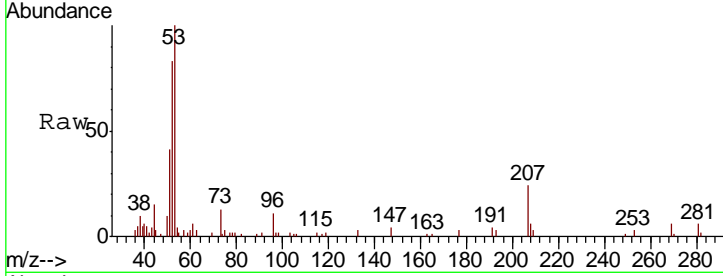

#16
 Acetone
 Concen: 5.362 ug/l
 RT: 2.42 min Scan# 218
 Delta R.T. -0.01 min
 Lab File: VX015961.D
 Acq: 28 Apr 2020 10:43

Tgt Ion	Resp	Lower	Upper
43	9838		
58	33.0	25.4	38.2

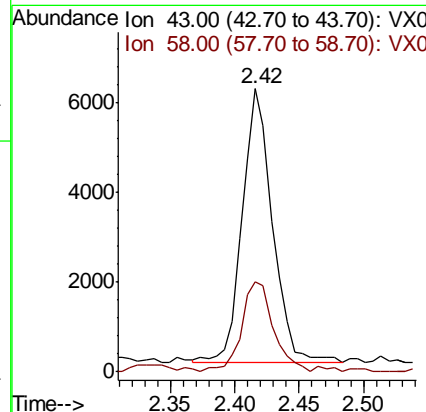
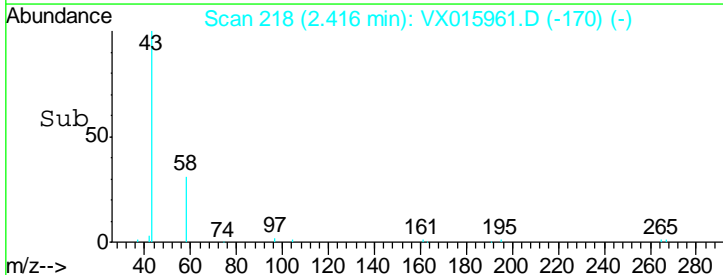
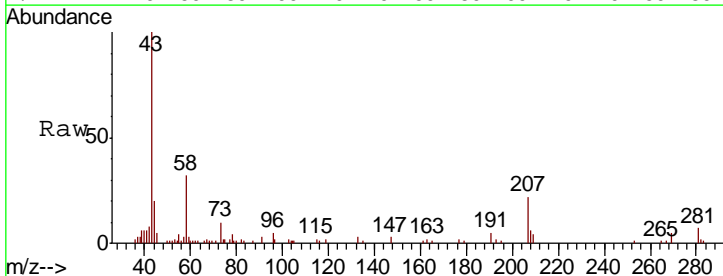

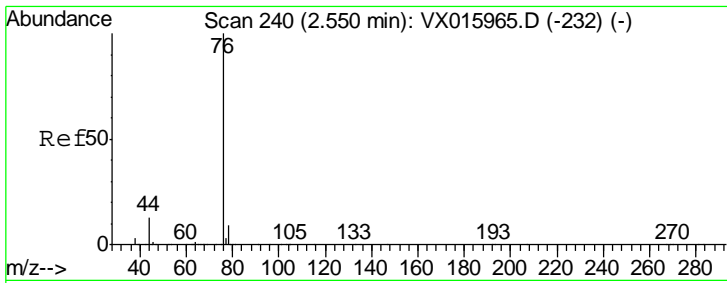

#17
 Carbon Disulfide
 Concen: 1.479 ug/l
 RT: 2.55 min Scan# 240
 Delta R.T. -0.00 min
 Lab File: VX015961.D
 Acq: 28 Apr 2020 10:43

Instrument : MSVOA_N
 ClientSampled : VSTDIC001

Tgt Ion	Resp	Lower	Upper
76	15978		
78	8.9	7.2	10.8

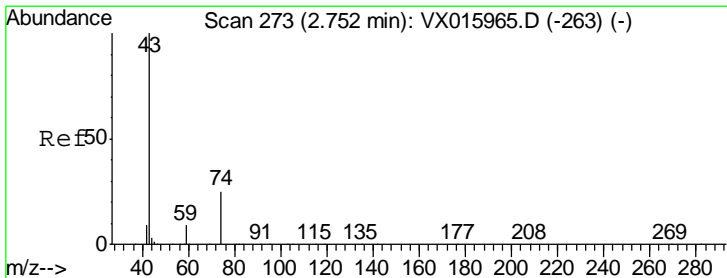
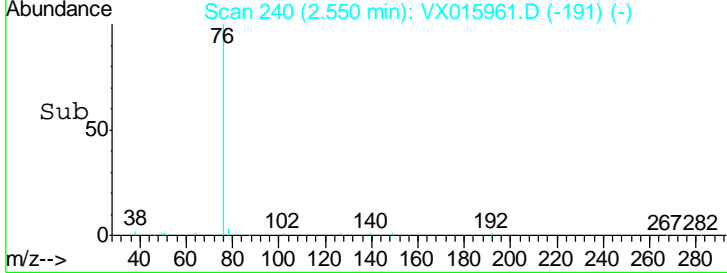
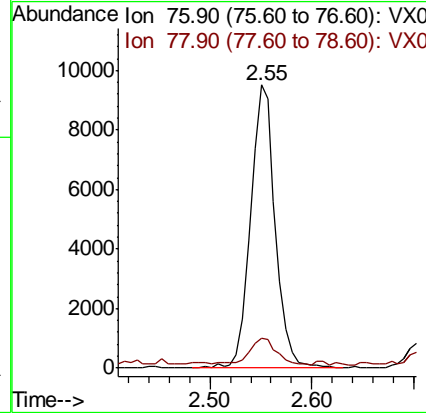
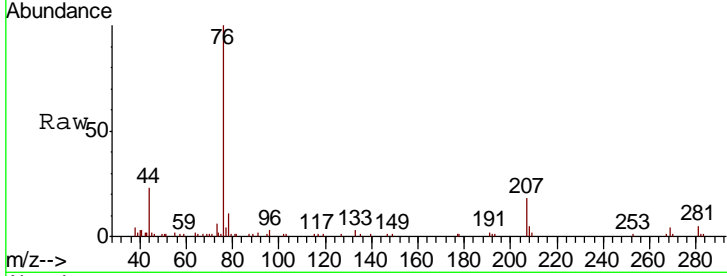

#18
 Methyl Acetate
 Concen: 1.025 ug/l
 RT: 2.75 min Scan# 272
 Delta R.T. -0.01 min
 Lab File: VX015961.D
 Acq: 28 Apr 2020 10:43

Tgt Ion	Resp	Lower	Upper
43	5480		
74	34.9	19.8	29.6#

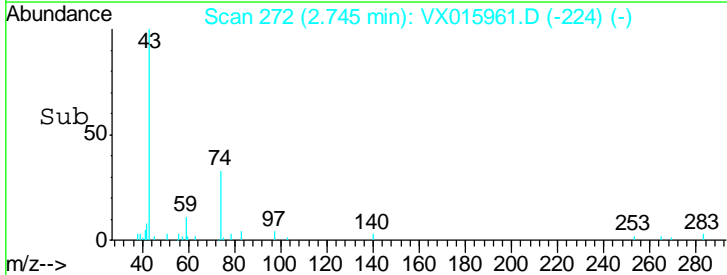
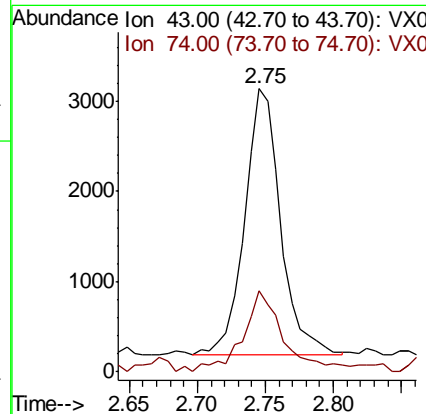
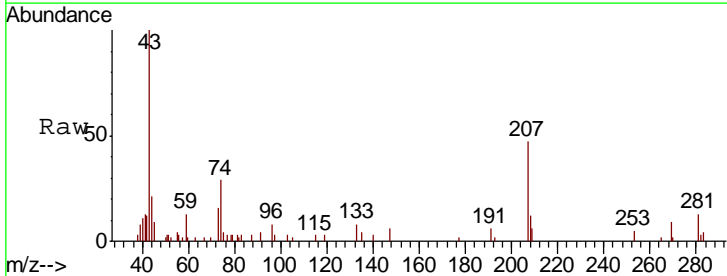

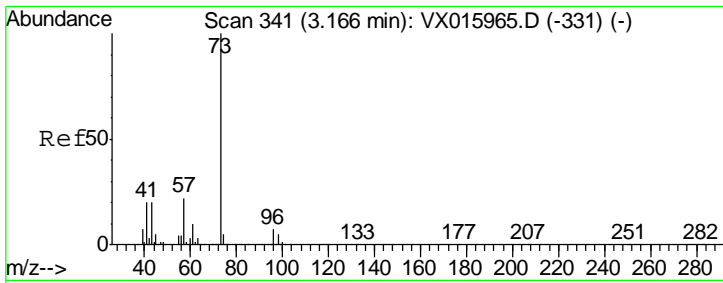

#19
 Methyl tert-butyl Ether
 Concen: 1.027 ug/l
 RT: 3.16 min Scan# 340
 Delta R.T. -0.01 min
 Lab File: VX015961.D
 Acq: 28 Apr 2020 10:43

Instrument :
 MSVOA_N
 ClientSampleId :
 VSTDIC001

Tgt Ion	Resp	Lower	Upper
73	12216		
57	22.1	17.4	26.2

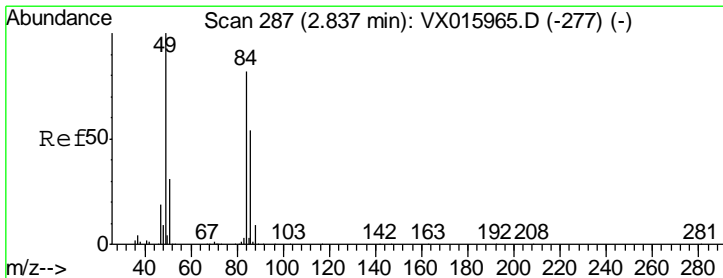
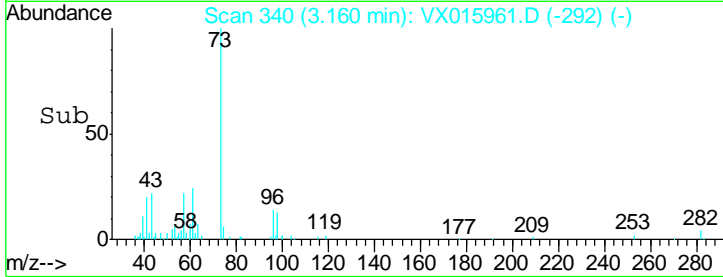
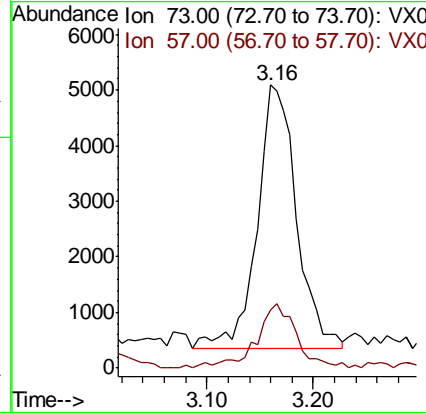
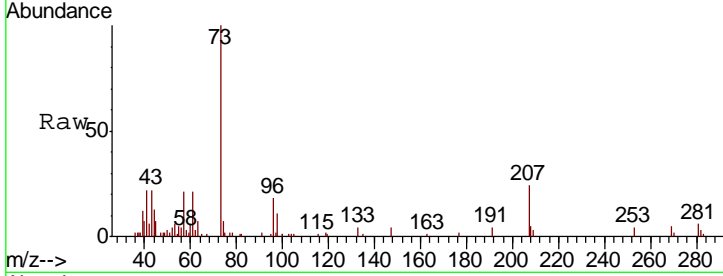

#20
 Methylene Chloride
 Concen: 1.083 ug/l
 RT: 2.83 min Scan# 286
 Delta R.T. -0.01 min
 Lab File: VX015961.D
 Acq: 28 Apr 2020 10:43

Tgt Ion	Resp	Lower	Upper
84	4059		
49	119.4	97.7	146.5
51	49.0	29.8	44.8#
86	62.6	52.7	79.1

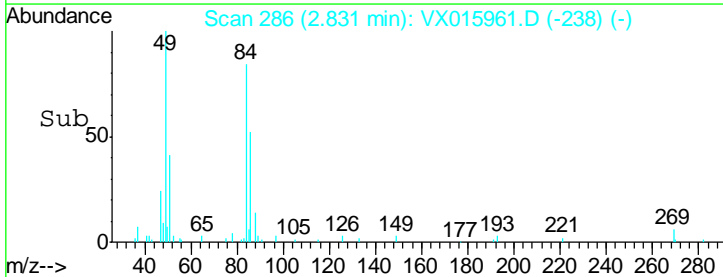
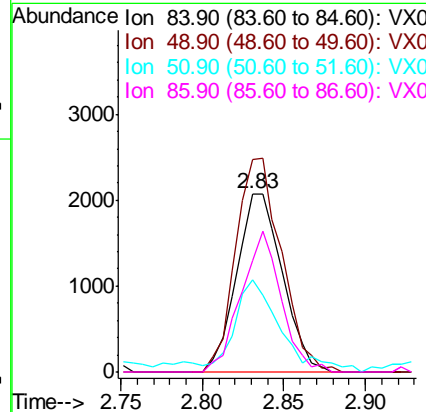
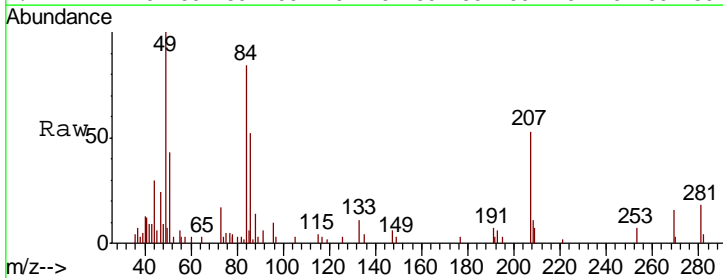

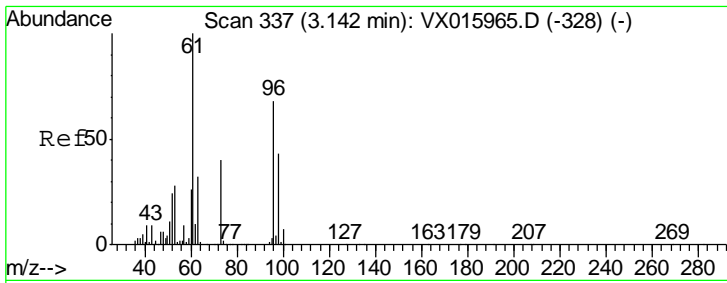

#21
 trans-1,2-Dichloroethene
 Concen: 1.042 ug/l
 RT: 3.14 min Scan# 337
 Delta R.T. -0.00 min
 Lab File: VX015961.D
 Acq: 28 Apr 2020 10:43

Instrument :
 MSVOA_N
ClientSampled :
 VSTDIC001

Tgt Ion	Resp	Lower	Upper
96	3756		
96	100		
61	150.0	117.2	175.8
98	68.2	50.7	76.1

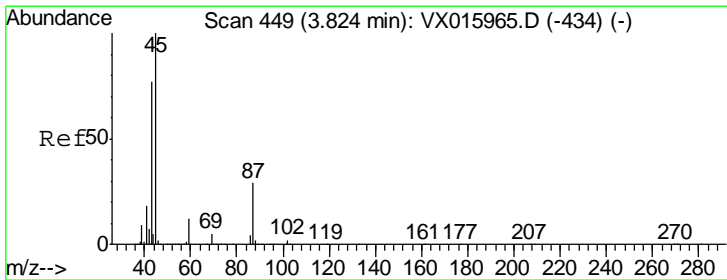
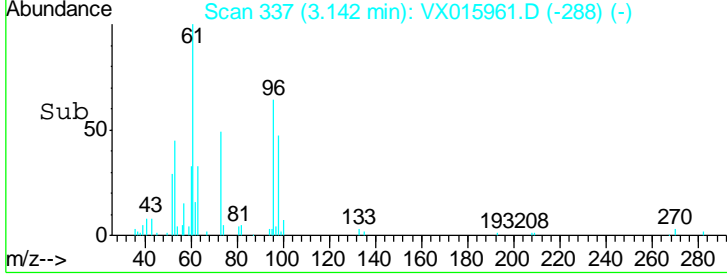
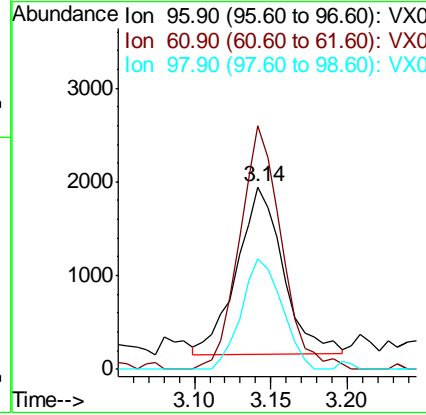
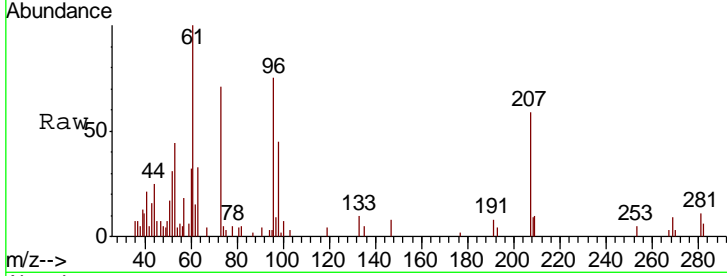

#22
 Diisopropyl ether
 Concen: 0.932 ug/l
 RT: 3.82 min Scan# 449
 Delta R.T. -0.00 min
 Lab File: VX015961.D
 Acq: 28 Apr 2020 10:43

Tgt Ion	Resp	Lower	Upper
45	10782		
45	100		
43	79.5	61.8	92.6
87	27.1	23.3	34.9
59	10.1	9.7	14.5

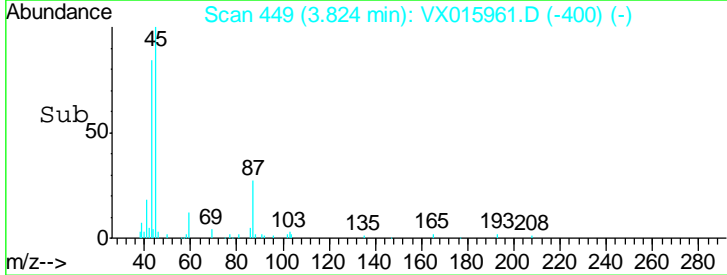
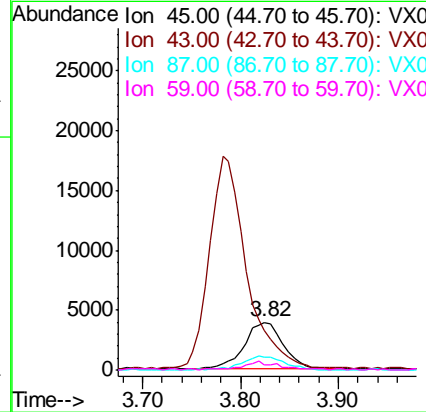
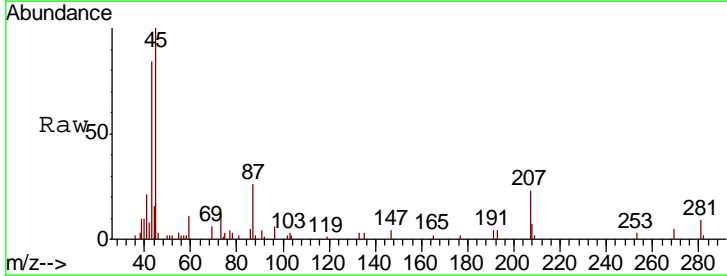

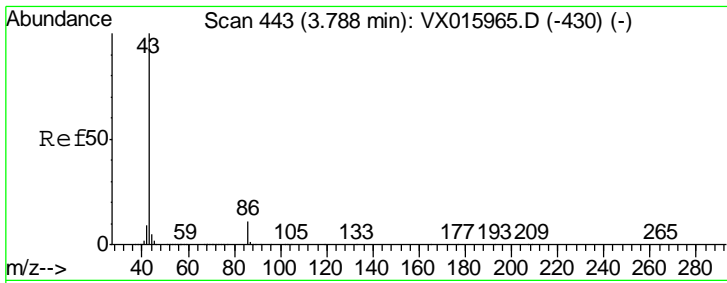

#23
 Vinyl Acetate
 Concen: 4.739 ug/l
 RT: 3.78 min Scan# 442
 Delta R.T. -0.01 min
 Lab File: VX015961.D
 Acq: 28 Apr 2020 10:43

Instrument : MSVOA_N
 ClientSampled : VSTDIC001

Tgt Ion: 43 Resp: 46813

Ion	Ratio	Lower	Upper
43	100		
86	10.0	8.7	13.1

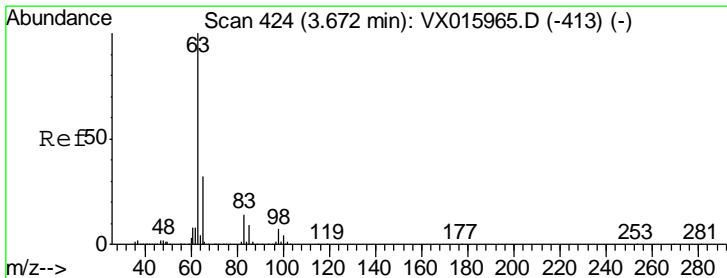
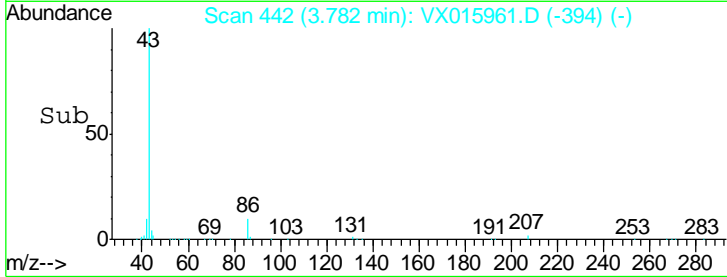
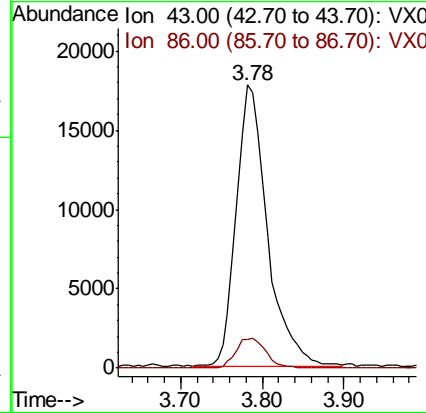
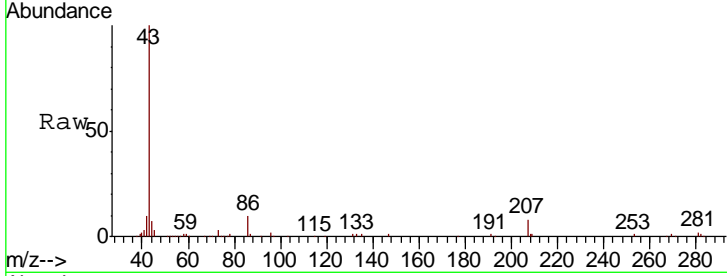

#24
 1,1-Dichloroethane
 Concen: 0.948 ug/l
 RT: 3.67 min Scan# 424
 Delta R.T. -0.00 min
 Lab File: VX015961.D
 Acq: 28 Apr 2020 10:43

Tgt Ion: 63 Resp: 6219

Ion	Ratio	Lower	Upper
63	100		
98	7.0	3.4	10.1
100	5.4	2.1	6.2

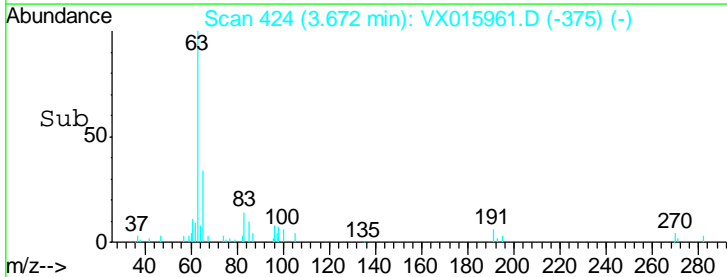
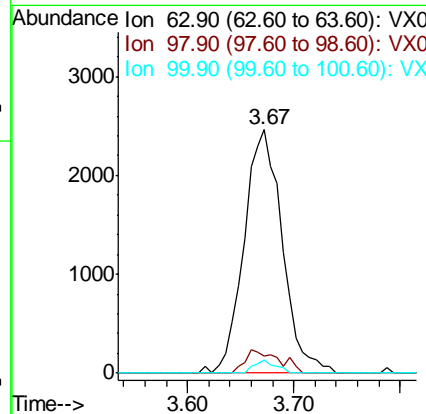
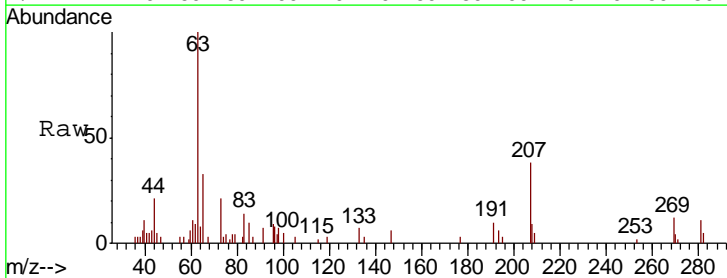

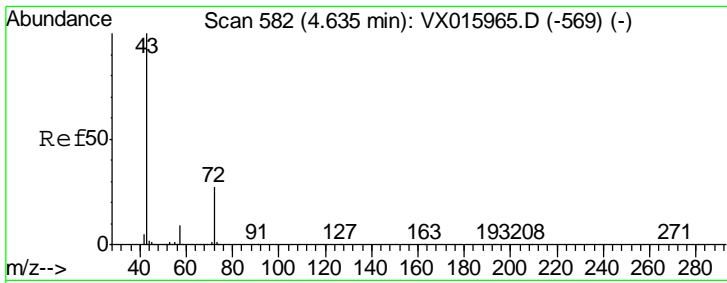

#25
 2-Butanone
 Concen: 4.977 ug/l
 RT: 4.63 min Scan# 581
 Delta R.T. -0.01 min
 Lab File: VX015961.D
 Acq: 28 Apr 2020 10:43

Instrument :
 MSVOA_N
 ClientSampled :
 VSTDIC001

Tgt Ion: 43 Resp: 14753
 Ion Ratio Lower Upper
 43 100
 72 29.9 22.2 33.2

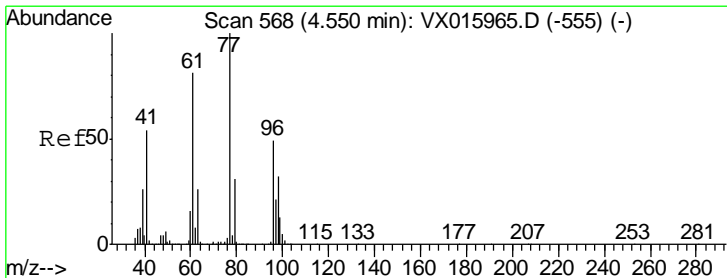
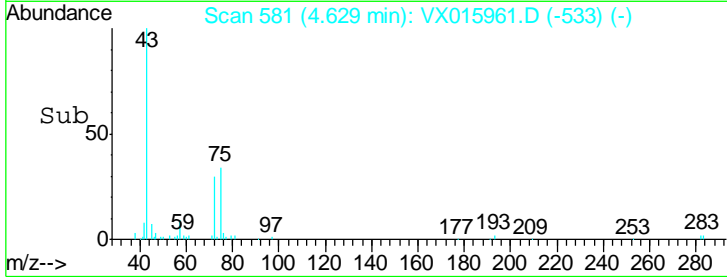
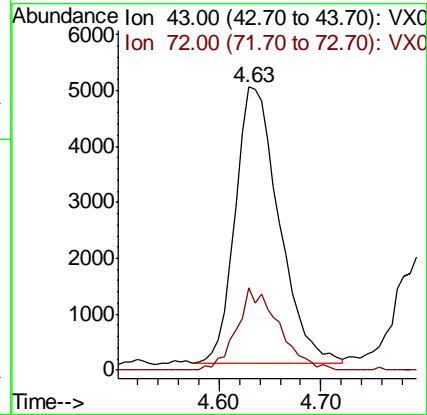
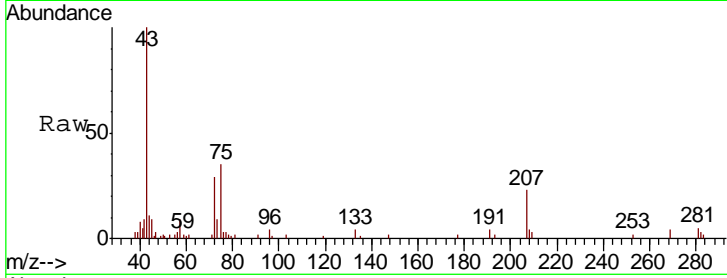

#26
 2,2-Dichloropropane
 Concen: 0.907 ug/l
 RT: 4.55 min Scan# 568
 Delta R.T. -0.00 min
 Lab File: VX015961.D
 Acq: 28 Apr 2020 10:43

Tgt Ion: 77 Resp: 5404
 Ion Ratio Lower Upper
 77 100
 97 28.9 11.2 33.6

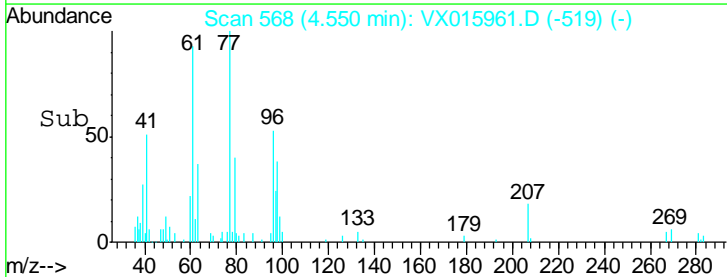
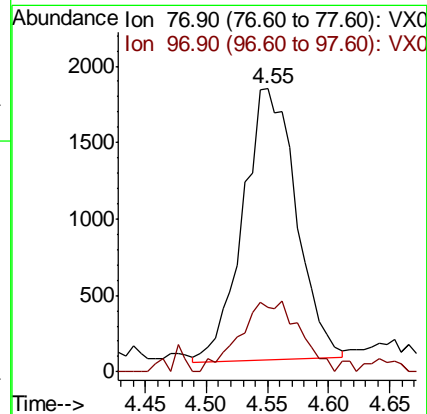
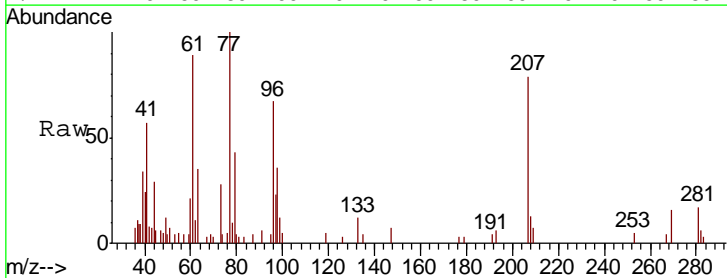

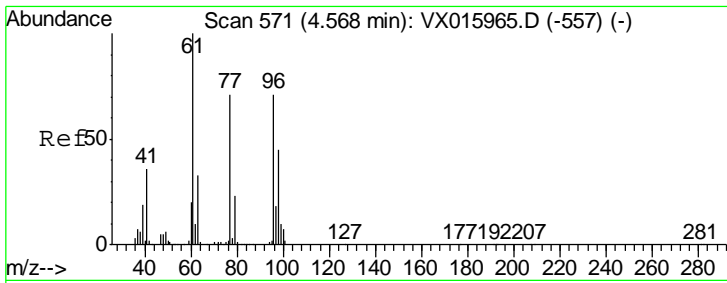

#27
 cis-1,2-Dichloroethene
 Concen: 1.087 ug/l
 RT: 4.57 min Scan# 571
 Delta R.T. -0.00 min
 Lab File: VX015961.D
 Acq: 28 Apr 2020 10:43

Instrument : MSVOA_N
 ClientSampled : VX015961.D
 VSTDIC001

Tgt Ion	Resp	Lower	Upper
96	4442		
61	132.9	0.0	302.6
98	59.8	0.0	129.0

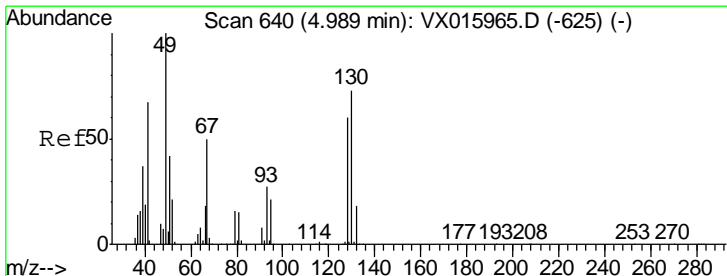
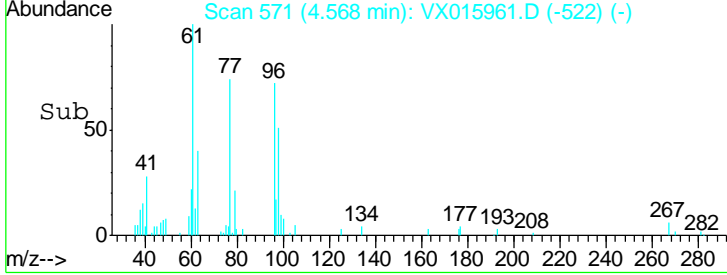
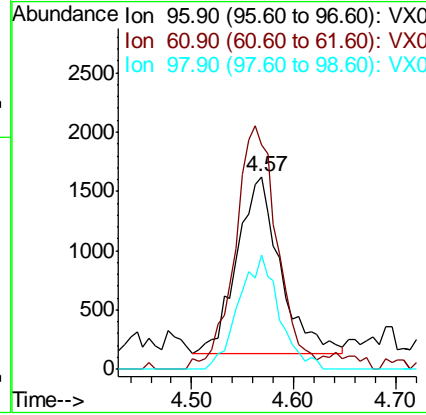
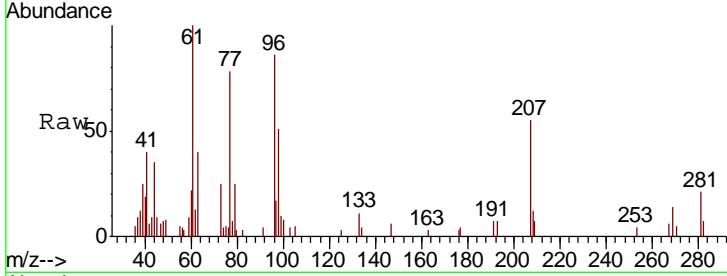

#28
 Bromochloromethane
 Concen: 1.148 ug/l
 RT: 4.98 min Scan# 639
 Delta R.T. -0.01 min
 Lab File: VX015961.D
 Acq: 28 Apr 2020 10:43

Tgt Ion	Resp	Lower	Upper
49	3329		
129	0.0	0.0	3.8
130	65.5	59.5	89.3

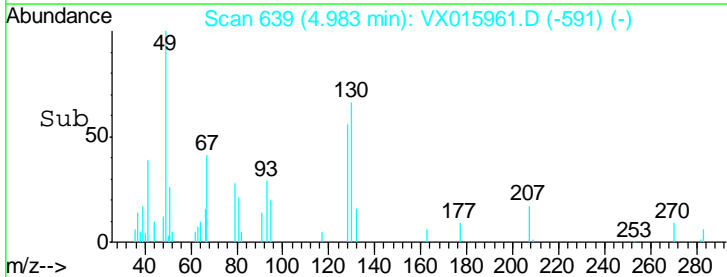
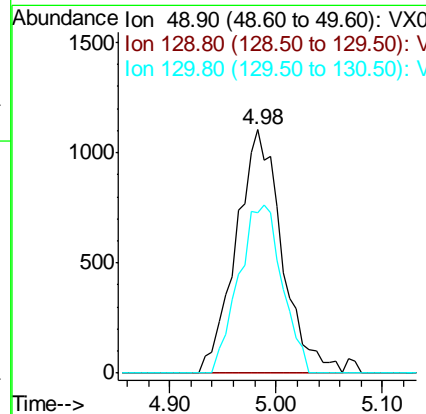
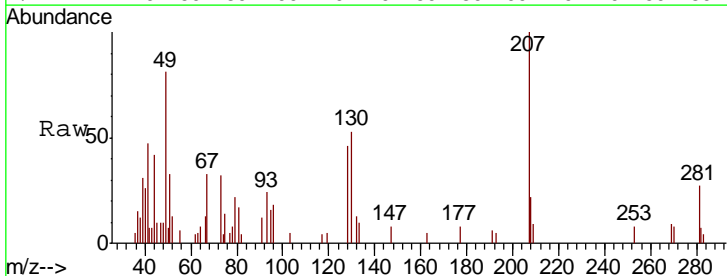

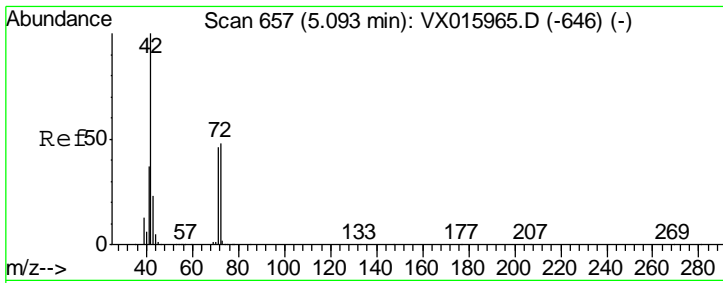

#29
 Tetrahydrofuran
 Concen: 4.921 ug/l
 RT: 5.10 min Scan# 658
 Delta R.T. 0.01 min
 Lab File: VX015961.D
 Acq: 28 Apr 2020 10:43

Instrument :
 MSVOA_N
 ClientSampled :
 VSTDIC001

Tgt Ion	Resp	Lower	Upper
42	100		
72	48.2	38.0	57.0
71	47.5	35.8	53.8

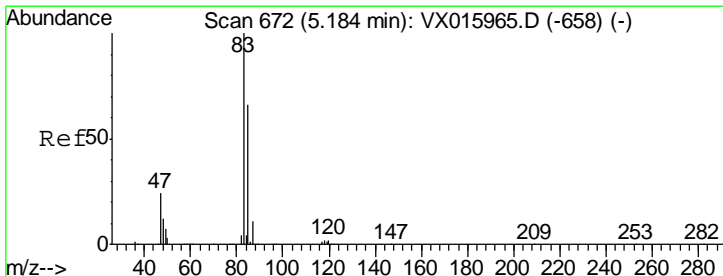
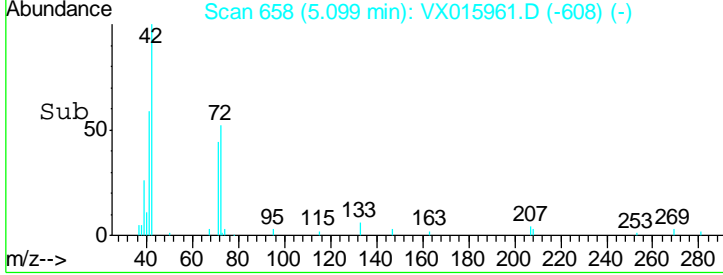
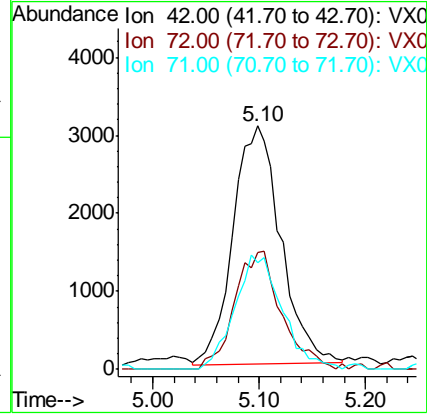
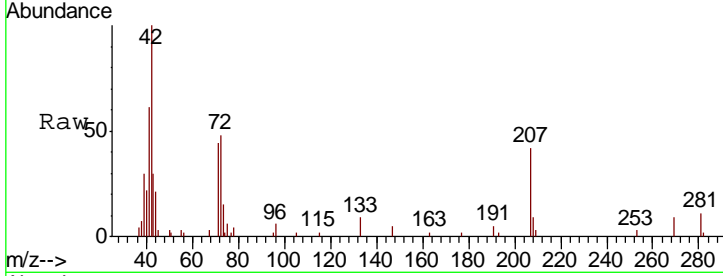

#30
 Chloroform
 Concen: 0.946 ug/l
 RT: 5.18 min Scan# 671
 Delta R.T. -0.01 min
 Lab File: VX015961.D
 Acq: 28 Apr 2020 10:43

Tgt Ion	Resp	Lower	Upper
83	100		
85	65.5	52.9	79.3

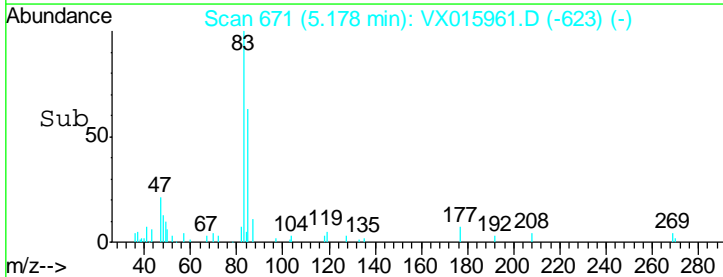
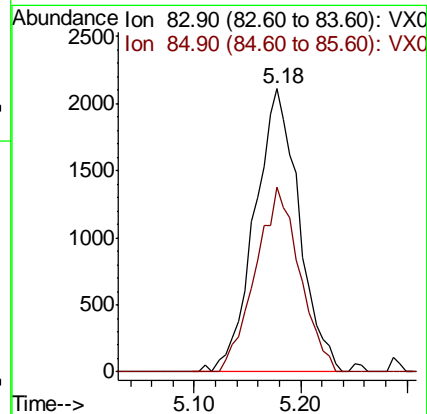
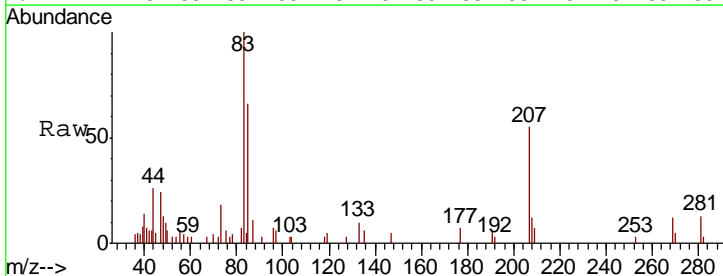

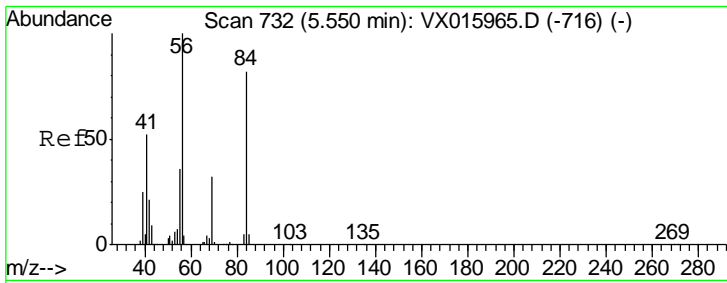

#31
 Cyclohexane
 Concen: 0.956 ug/l
 RT: 5.54 min Scan# 731
 Delta R.T. -0.01 min
 Lab File: VX015961.D
 Acq: 28 Apr 2020 10:43

Instrument :
 MSVOA_N
 ClientSampled :
 VSTDIC001

Tgt Ion	Resp	Lower	Upper
56	100		
69	27.4	25.3	37.9
84	79.4	65.8	98.6

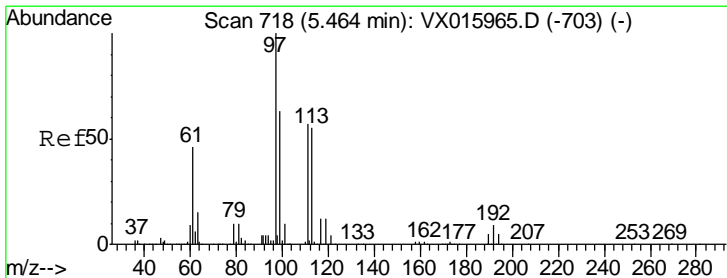
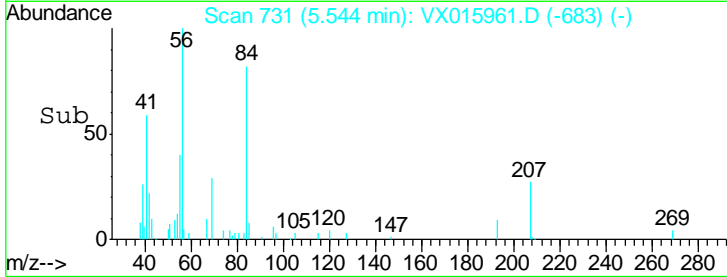
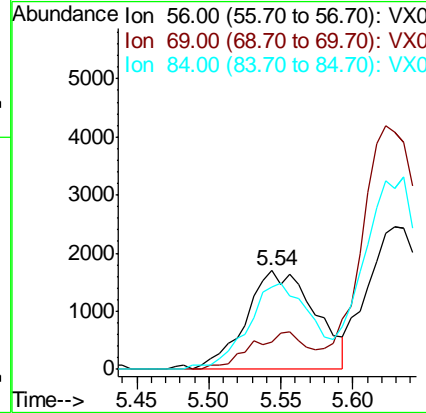
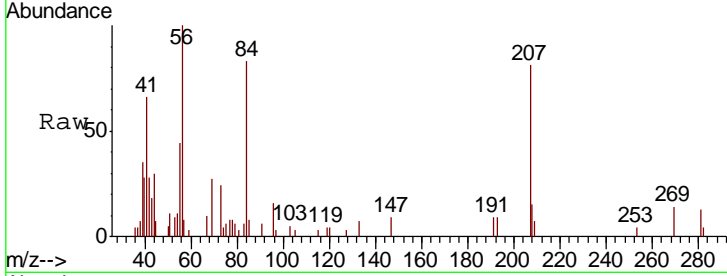

#32
 1,1,1-Trichloroethane
 Concen: 0.952 ug/l
 RT: 5.47 min Scan# 719
 Delta R.T. 0.01 min
 Lab File: VX015961.D
 Acq: 28 Apr 2020 10:43

Tgt Ion	Resp	Lower	Upper
97	100		
99	0.0	50.8	76.2#
61	48.4	36.3	54.5

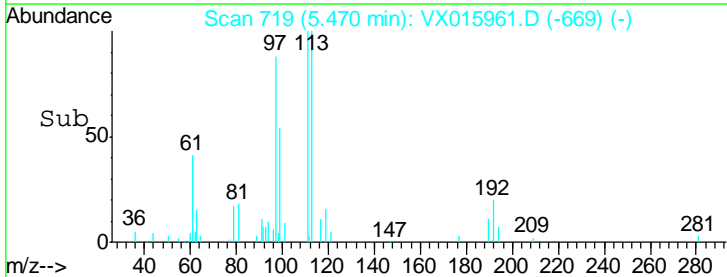
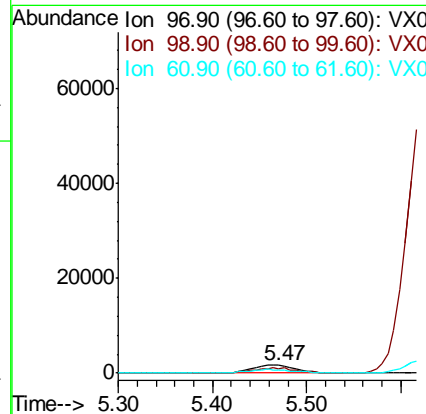
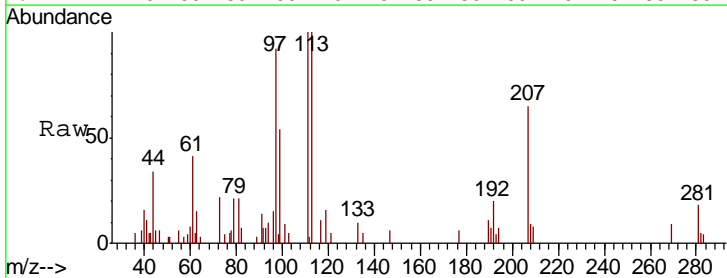

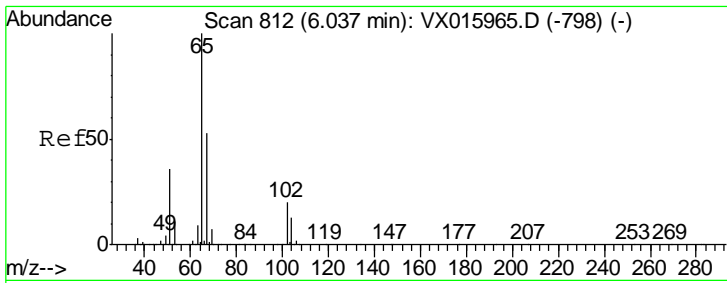

#33
 1,2-Dichloroethane-d4
 Concen: 1.927 ug/l
 RT: 6.04 min Scan# 812
 Delta R.T. -0.00 min
 Lab File: VX015961.D
 Acq: 28 Apr 2020 10:43

Instrument : MSVOA_N
 ClientSampleId : VSTDIC001

Tgt Ion	Resp	Lower	Upper
65	100		
67	54.5	0.0	104.4

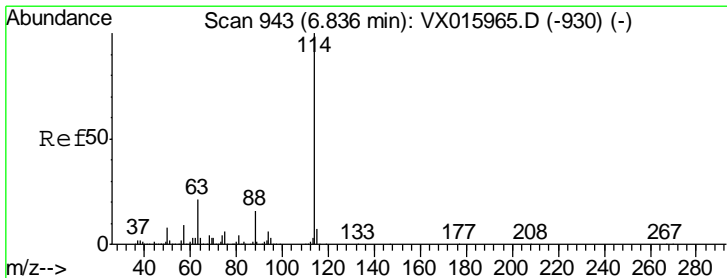
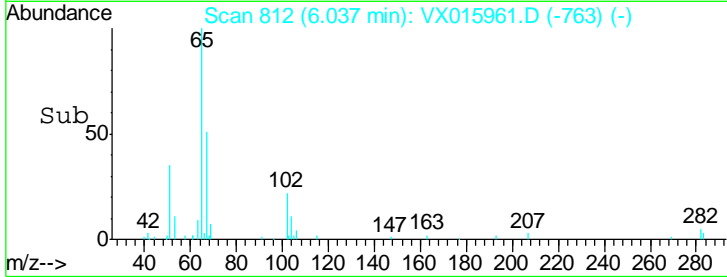
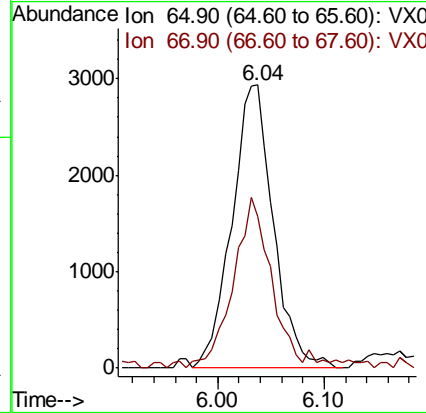
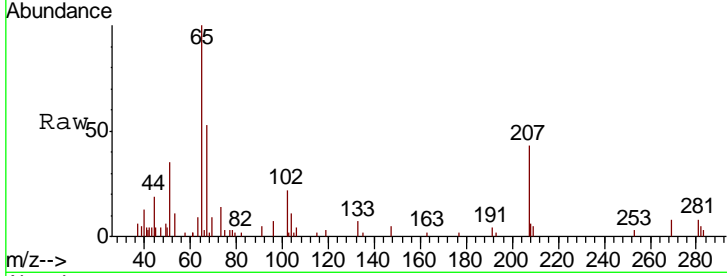

#34
 1,4-Difluorobenzene
 Concen: 50.000 ug/l
 RT: 6.83 min Scan# 942
 Delta R.T. -0.01 min
 Lab File: VX015961.D
 Acq: 28 Apr 2020 10:43

Tgt Ion	Resp	Lower	Upper
114	100		
63	22.0	0.0	42.4
88	17.2	0.0	32.6

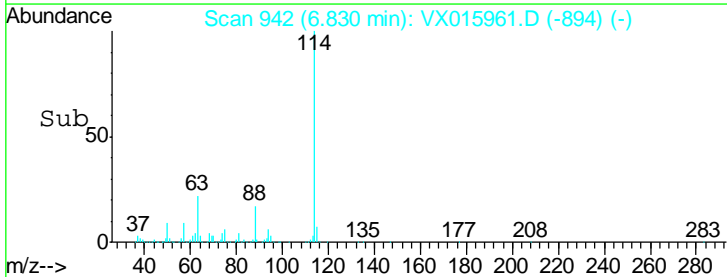
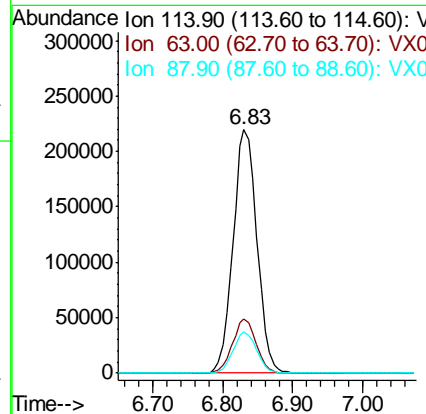
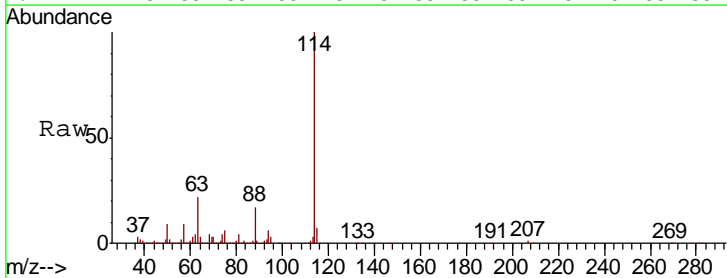

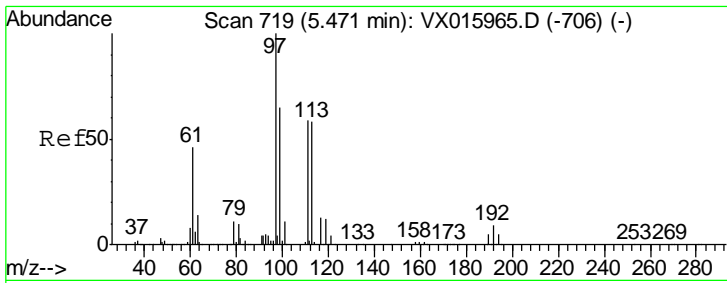

#35
 Dibromofluoromethane
 Concen: 1.627 ug/l
 RT: 5.47 min Scan# 719
 Delta R.T. -0.00 min
 Lab File: VX015961.D
 Acq: 28 Apr 2020 10:43

Instrument :
 MSVOA_N
 ClientSampleId :
 VSTDIC001

Tgt Ion	Resp	Lower	Upper
113	5120		
111	104.8	81.6	122.4
192	17.5	13.2	19.8

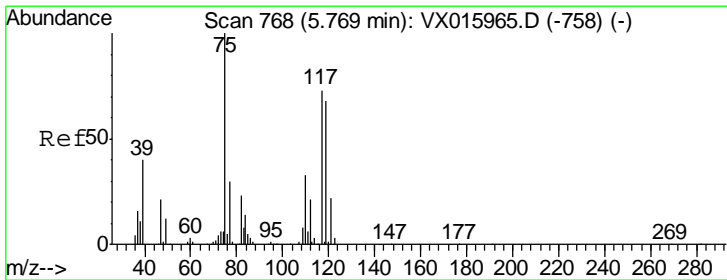
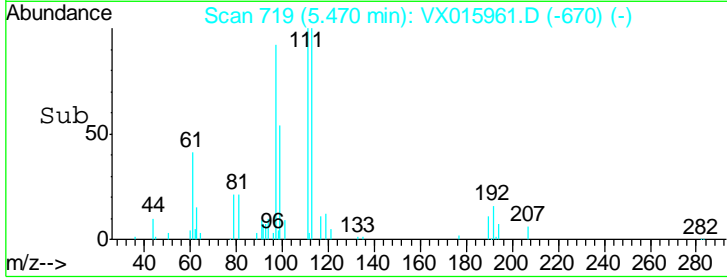
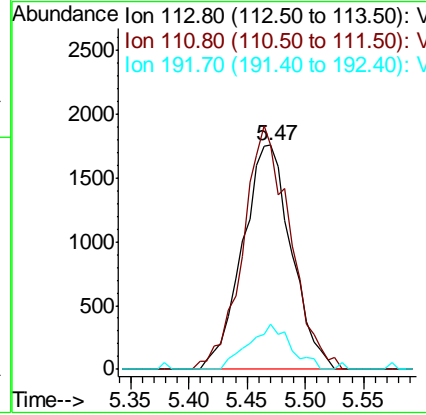
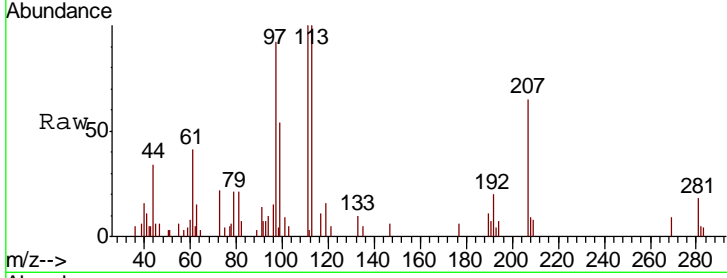

#36
 1,1-Dichloropropene
 Concen: 0.884 ug/l
 RT: 5.76 min Scan# 767
 Delta R.T. -0.01 min
 Lab File: VX015961.D
 Acq: 28 Apr 2020 10:43

Tgt Ion	Resp	Lower	Upper
75	4695		
110	33.3	17.1	51.2
77	42.1	24.7	37.1#

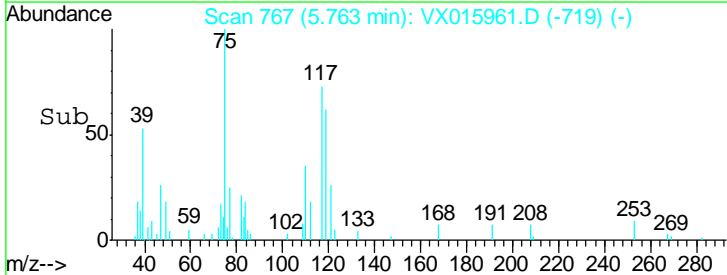
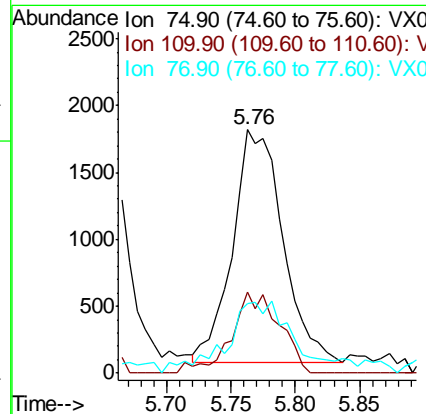
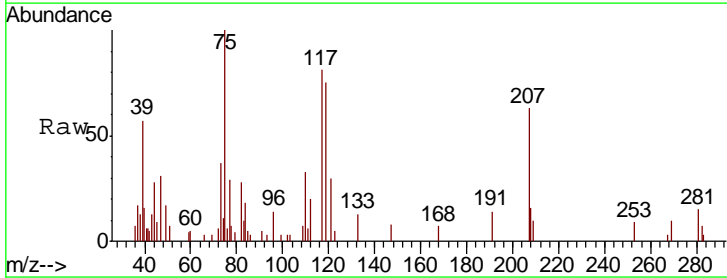

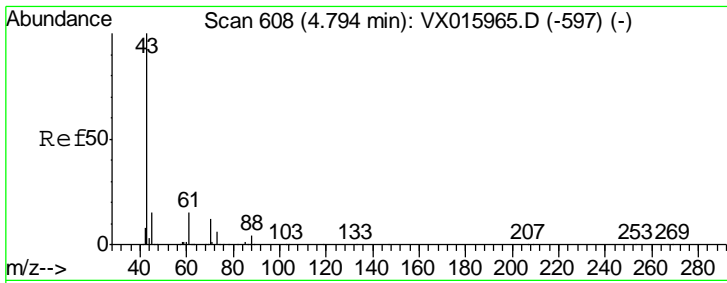

#37
Ethyl Acetate
Concen: 1.002 ug/l
RT: 4.79 min Scan# 608
Delta R.T. -0.00 min
Lab File: VX015961.D
Acq: 28 Apr 2020 10:43

Instrument :
MSVOA_N
ClientSampled :
VSTDIC001

Tgt Ion	Resp	Lower	Upper
43	100		
61	23.0	11.8	17.8#
70	15.5	9.5	14.3#

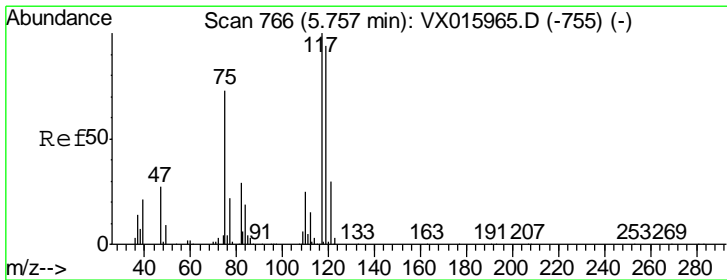
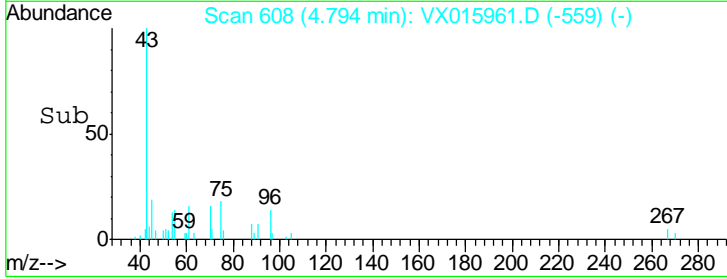
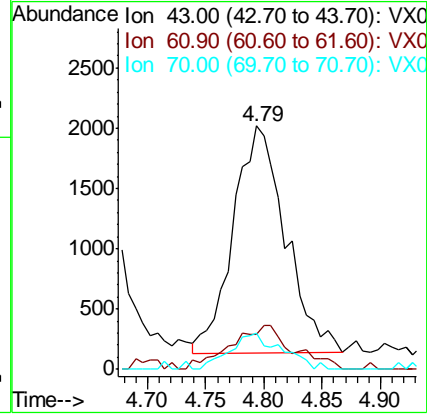
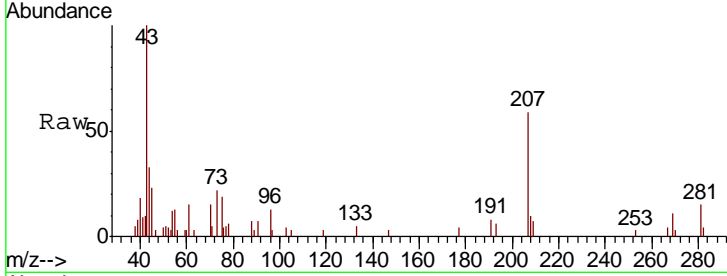

#38
Carbon Tetrachloride
Concen: 0.905 ug/l
RT: 5.76 min Scan# 766
Delta R.T. -0.00 min
Lab File: VX015961.D
Acq: 28 Apr 2020 10:43

Tgt Ion	Resp	Lower	Upper
117	100		
119	83.2	74.8	112.2
121	29.4	24.0	36.0

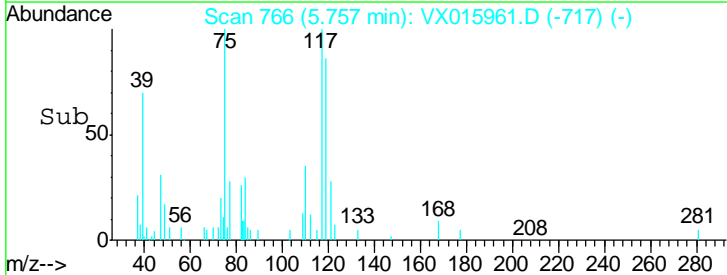
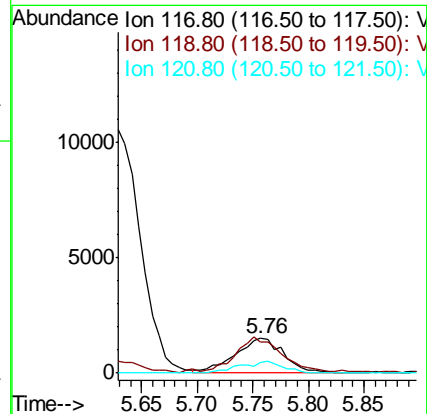
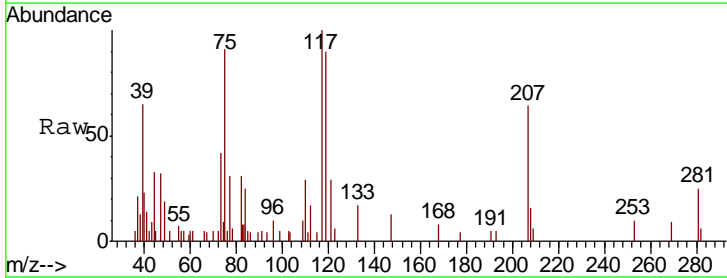

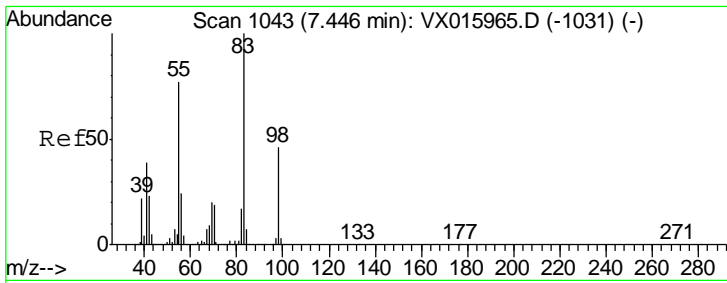

#39
 Methylcyclohexane
 Concen: 0.893 ug/l
 RT: 7.44 min Scan# 1042
 Delta R.T. -0.01 min
 Lab File: VX015961.D
 Acq: 28 Apr 2020 10:43

Instrument :
 MSVOA_N
 ClientSampled :
 VSTDIC001

Tgt Ion	Resp	Lower	Upper
83	100		
55	78.4	61.8	92.6
98	44.2	36.8	55.2

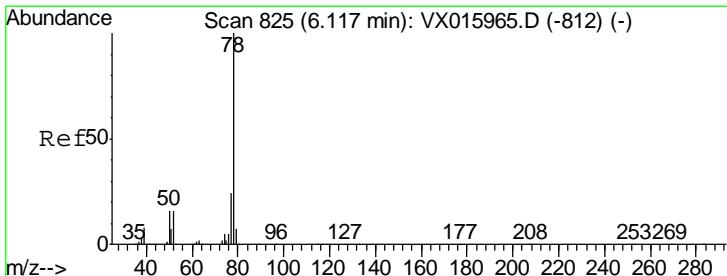
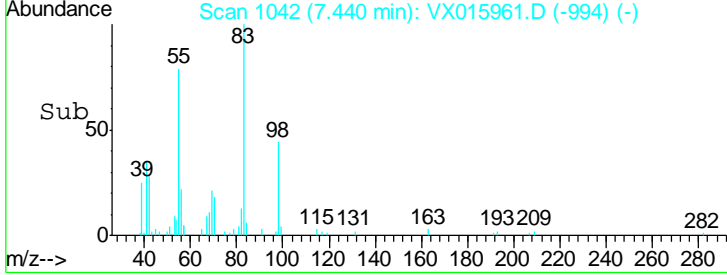
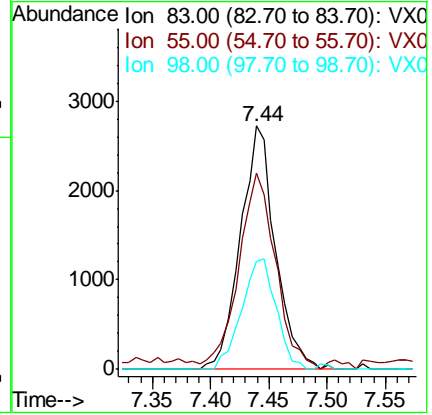
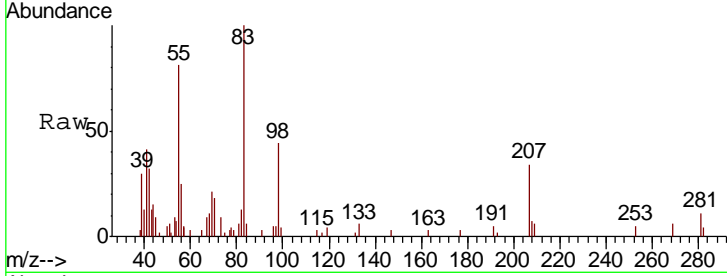

#40
 Benzene
 Concen: 0.891 ug/l
 RT: 6.12 min Scan# 825
 Delta R.T. -0.00 min
 Lab File: VX015961.D
 Acq: 28 Apr 2020 10:43

Tgt Ion	Resp	Lower	Upper
78	100		
77	20.7	19.3	28.9

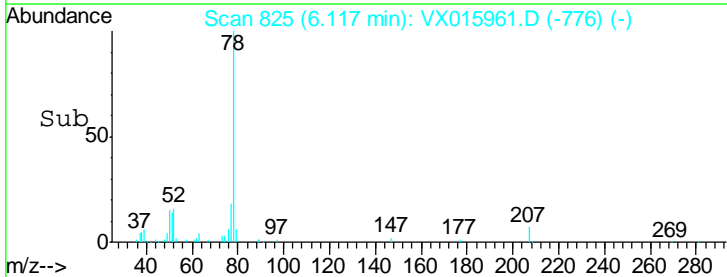
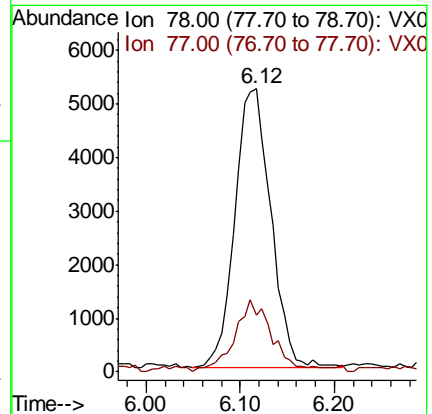
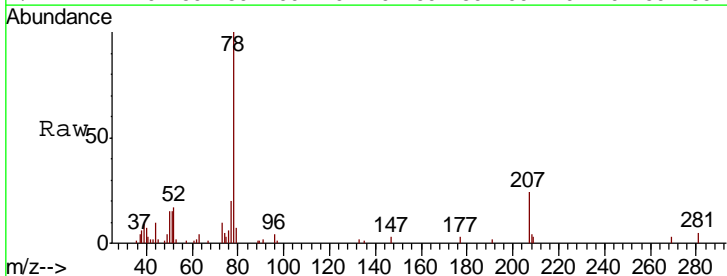

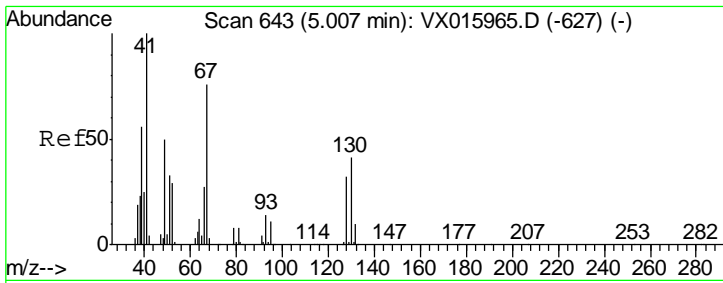

#41
 Methacrylonitrile
 Concen: 1.084 ug/l
 RT: 5.01 min Scan# 643
 Delta R.T. -0.00 min
 Lab File: VX015961.D
 Acq: 28 Apr 2020 10:43

Instrument : MSVOA_N
 ClientSampleID : VSTDIC001

Tgt Ion	Resp	Lower	Upper
41	100		
39	56.1	45.3	67.9
67	83.8	62.2	93.4
52	37.3	24.9	37.3

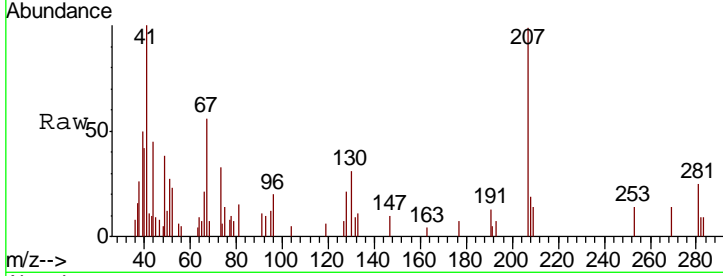

Abundance Ion 41.00 (40.70 to 41.70): VX0
 Ion 39.00 (38.70 to 39.70): VX0
 Ion 67.00 (66.70 to 67.70): VX0
 Ion 52.00 (51.70 to 52.70): VX0

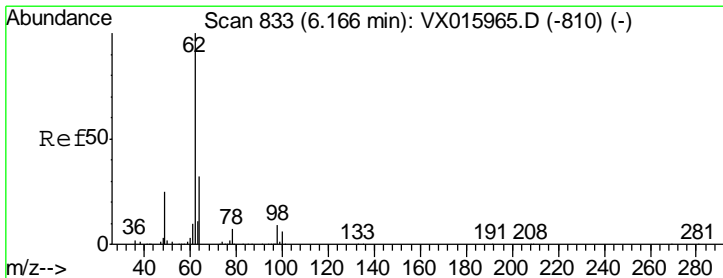
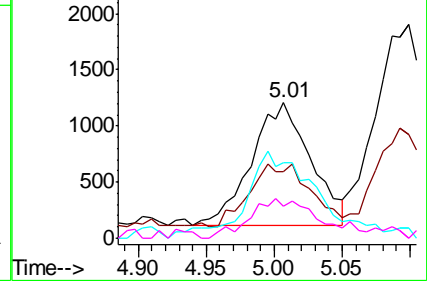
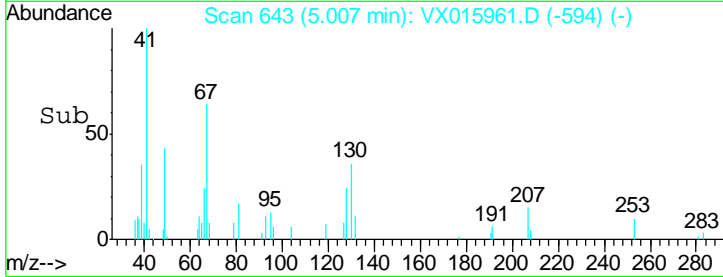

#42
 1,2-Dichloroethane
 Concen: 0.998 ug/l
 RT: 6.17 min Scan# 833
 Delta R.T. -0.00 min
 Lab File: VX015961.D
 Acq: 28 Apr 2020 10:43

Tgt Ion	Resp	Lower	Upper
62	100		
98	9.8	0.0	17.8

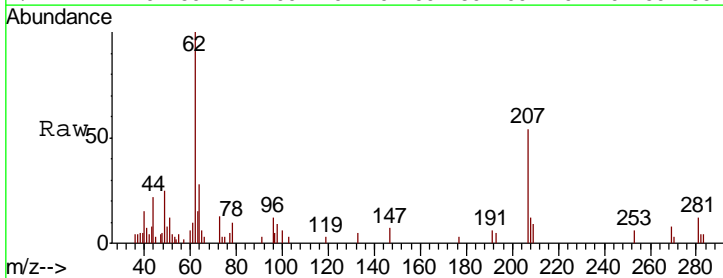

Abundance Ion 61.90 (61.60 to 62.60): VX0
 Ion 97.90 (97.60 to 98.60): VX0

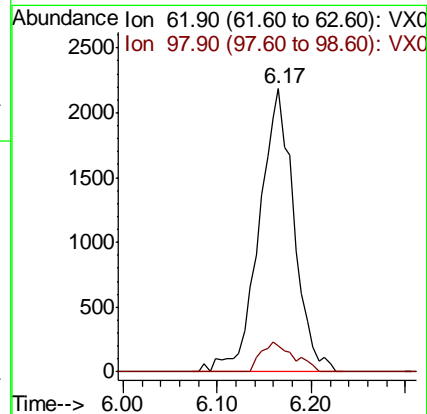
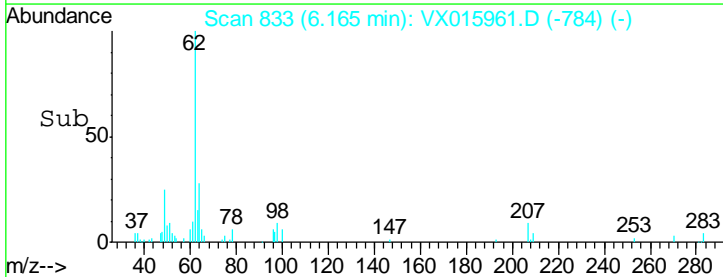

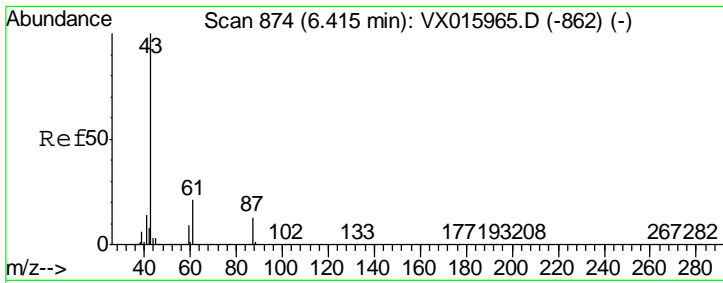

#43
 Isopropyl Acetate
 Concen: 0.979 ug/l
 RT: 6.41 min Scan# 873
 Delta R.T. -0.01 min
 Lab File: VX015961.D
 Acq: 28 Apr 2020 10:43

Instrument :
 MSVOA_N
 ClientSampleID :
 VSTDIC001

Tgt Ion	Resp	Lower	Upper
43	100		
61	23.1	16.9	25.3
87	15.2	11.0	16.4

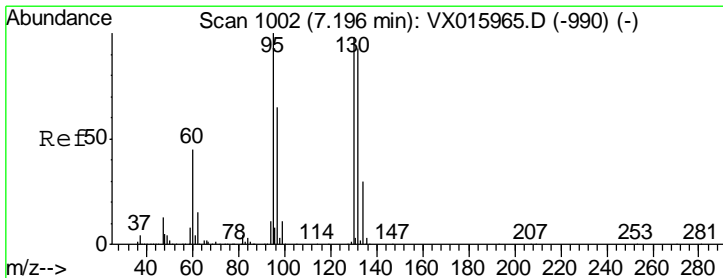
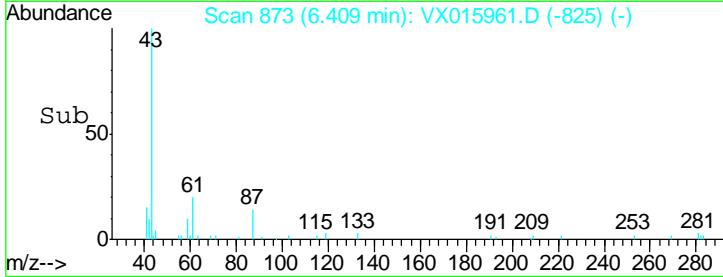
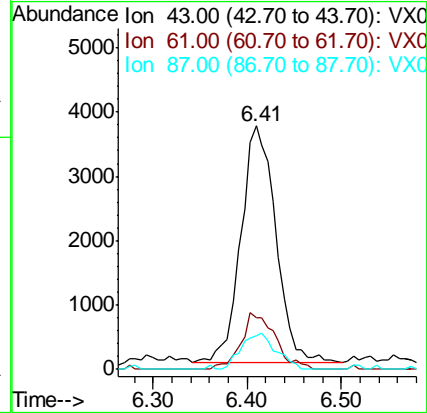
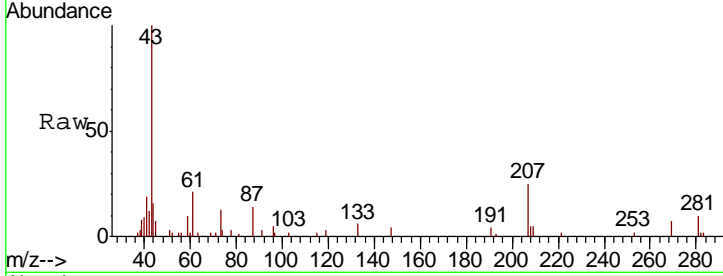

#44
 Trichloroethene
 Concen: 1.052 ug/l
 RT: 7.20 min Scan# 1002
 Delta R.T. -0.00 min
 Lab File: VX015961.D
 Acq: 28 Apr 2020 10:43

Tgt Ion	Resp	Lower	Upper
130	100		
95	102.4	0.0	204.8

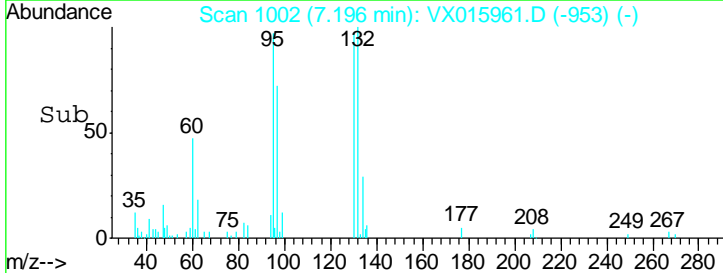
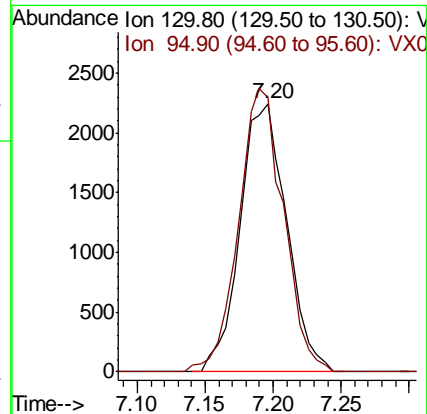
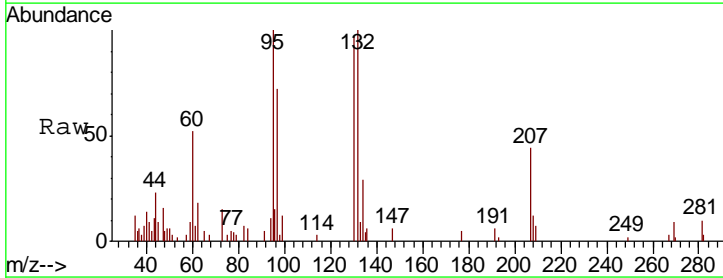

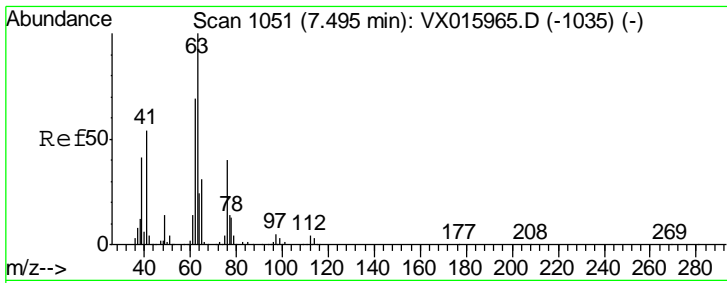

#45
 1,2-Dichloropropane
 Concen: 0.954 ug/l
 RT: 7.49 min Scan# 1050
 Delta R.T. -0.01 min
 Lab File: VX015961.D
 Acq: 28 Apr 2020 10:43

Instrument : MSVOA_N
 ClientSampleId : VSTDIC001

Tgt Ion	Resp	Lower	Upper
63	100		
65	35.0	24.7	37.1

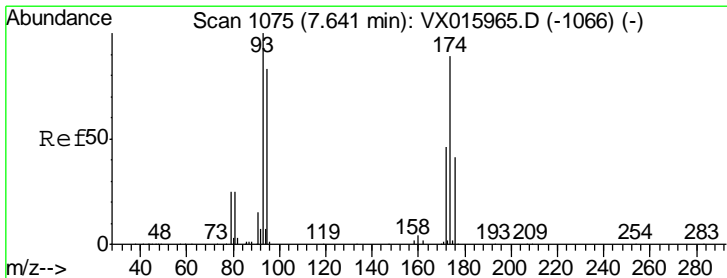
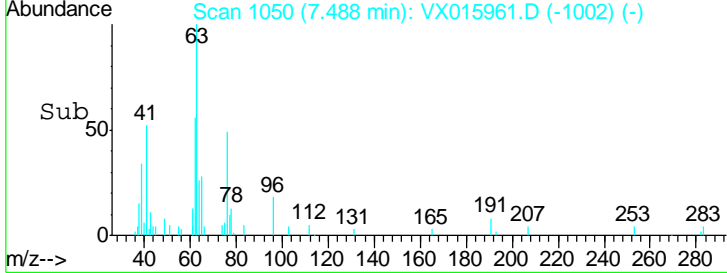
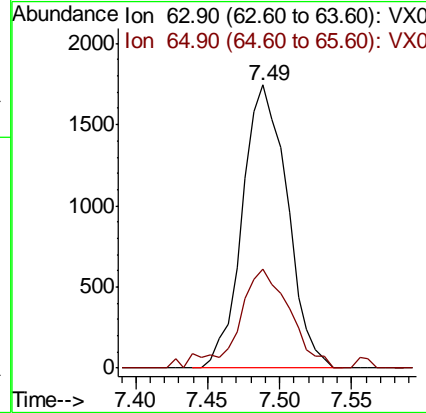
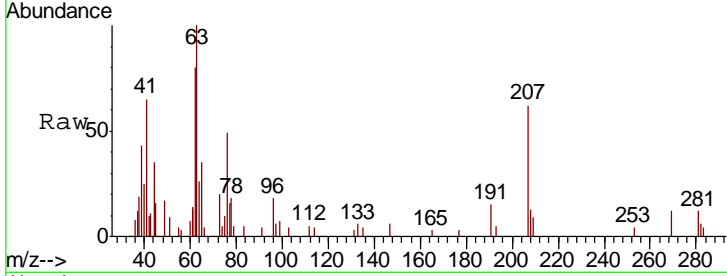

#46
 Dibromomethane
 Concen: 0.947 ug/l
 RT: 7.63 min Scan# 1074
 Delta R.T. -0.01 min
 Lab File: VX015961.D
 Acq: 28 Apr 2020 10:43

Tgt Ion	Resp	Lower	Upper
93	100		
95	89.0	66.1	99.1
174	82.7	68.3	102.5

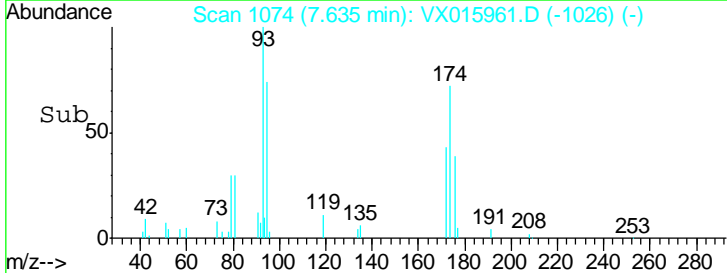
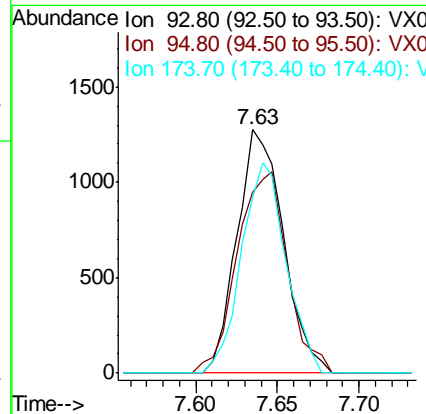
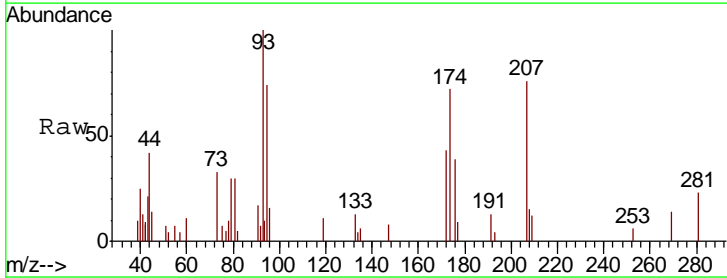

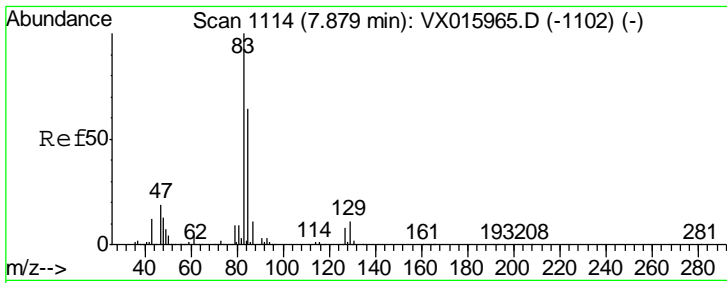

#47
 Bromodichloromethane
 Concen: 0.924 ug/l
 RT: 7.88 min Scan# 1114
 Delta R.T. -0.00 min
 Lab File: VX015961.D
 Acq: 28 Apr 2020 10:43

Instrument : MSVOA_N
 ClientSampled : VSTDIC001

Tgt Ion	Resp	Lower	Upper
83	100		
85	58.3	51.6	77.4
127	8.1	6.2	9.4

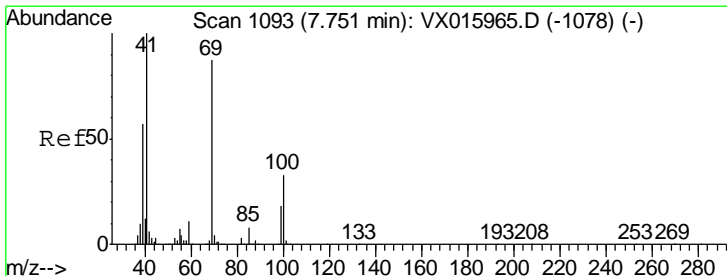
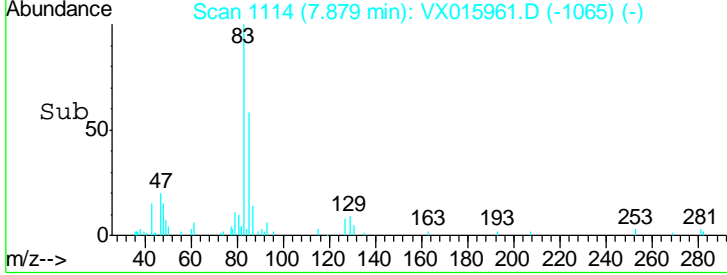
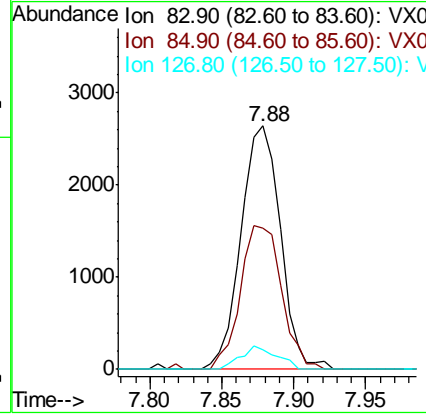
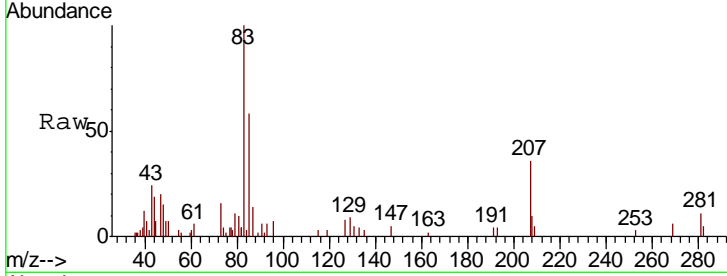

#48
 Methyl methacrylate
 Concen: 0.967 ug/l
 RT: 7.74 min Scan# 1092
 Delta R.T. -0.01 min
 Lab File: VX015961.D
 Acq: 28 Apr 2020 10:43

Tgt Ion	Resp	Lower	Upper
41	100		
69	86.3	69.0	103.4
39	60.5	46.6	69.8

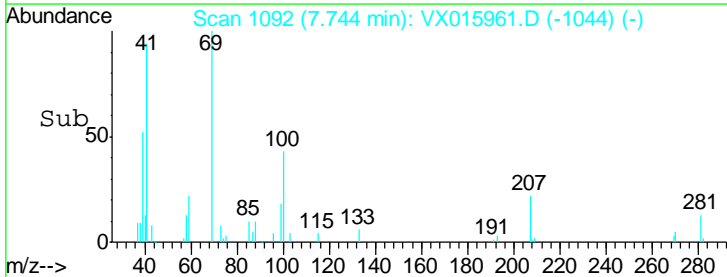
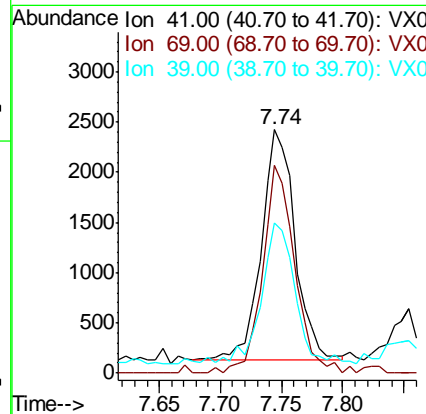
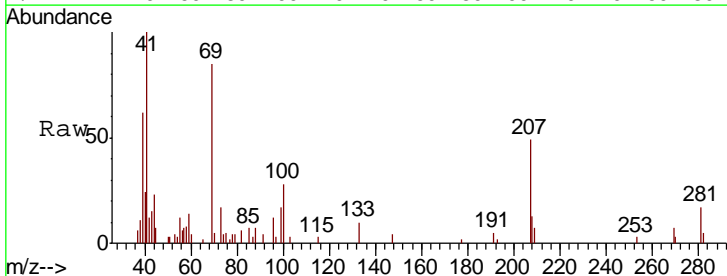

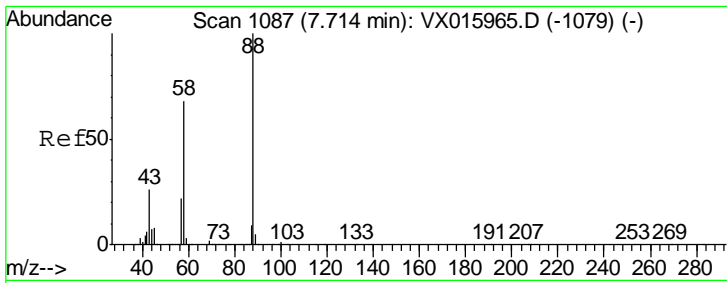

#49
 1,4-Dioxane
 Concen: 19.049 ug/l
 RT: 7.72 min Scan# 1088
 Delta R.T. 0.01 min
 Lab File: VX015961.D
 Acq: 28 Apr 2020 10:43

Instrument :
 MSVOA_N
 ClientSampled :
 VSTDIC001

Tgt Ion	Resp	Lower	Upper
88	1949		
43	36.4	25.1	37.7
58	76.5	55.4	83.0

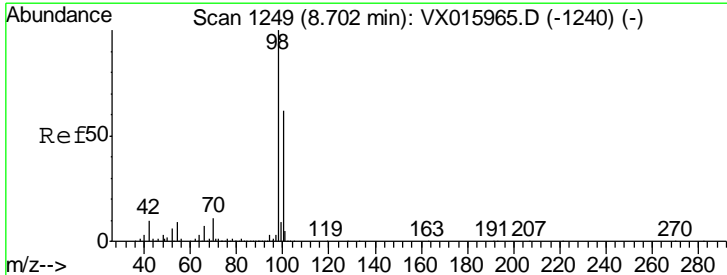
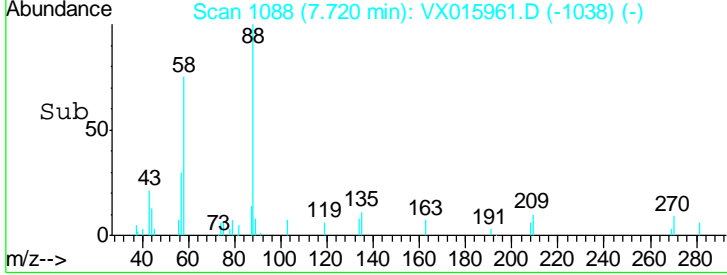
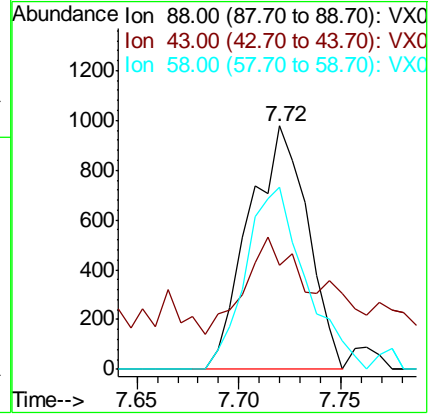
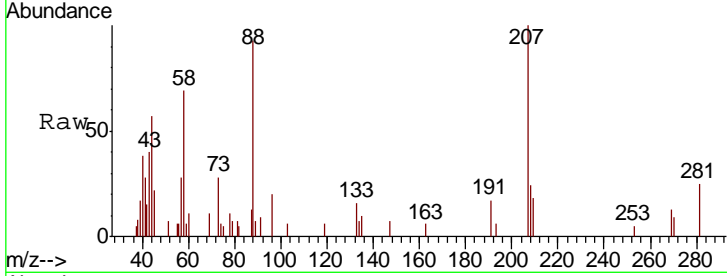

#50
 Toluene-d8
 Concen: 1.530 ug/l
 RT: 8.70 min Scan# 1248
 Delta R.T. -0.01 min
 Lab File: VX015961.D
 Acq: 28 Apr 2020 10:43

Tgt Ion	Resp	Lower	Upper
98	19132		
100	65.6	51.8	77.8

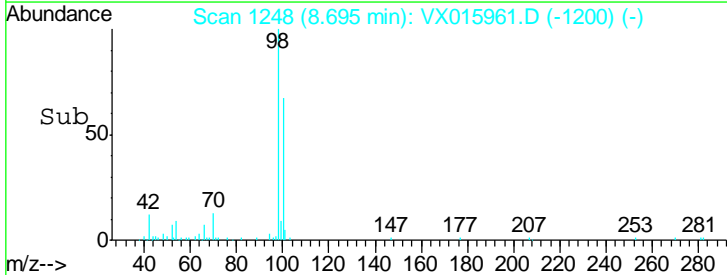
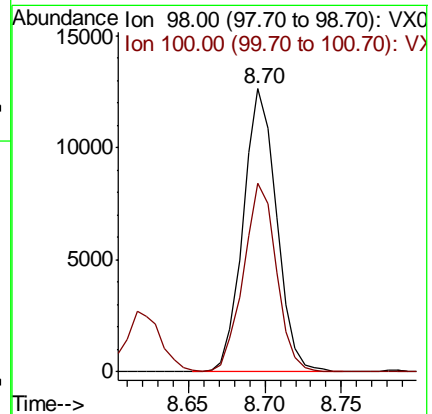
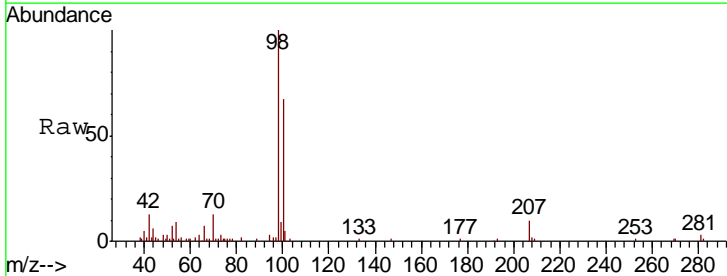

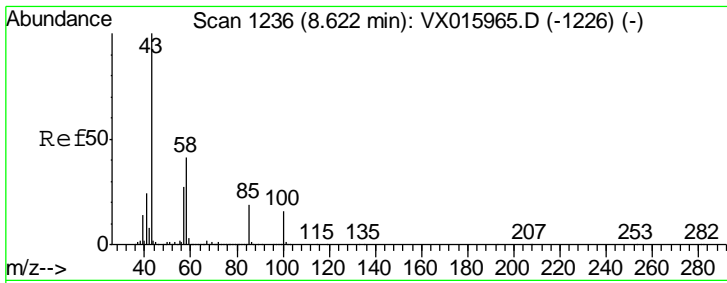

#51
 4-Methyl-2-Pentanone
 Concen: 4.703 ug/l
 RT: 8.62 min Scan# 1236
 Delta R.T. -0.00 min
 Lab File: VX015961.D
 Acq: 28 Apr 2020 10:43

Instrument : MSVOA_N
 ClientSampled : VSTDIC001

Tgt Ion	Resp	Lower	Upper
43	100		
58	40.0	33.0	49.4

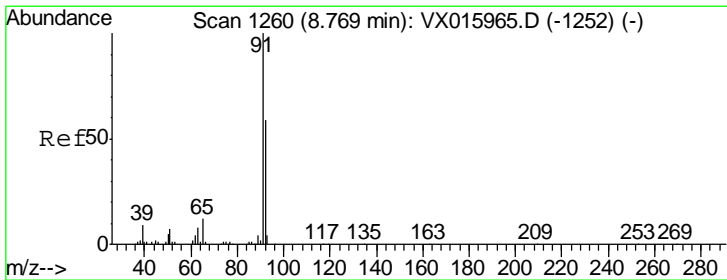
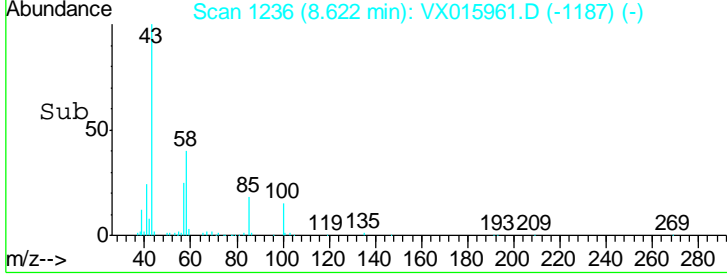
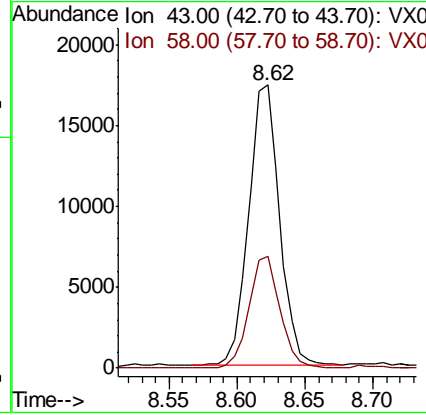
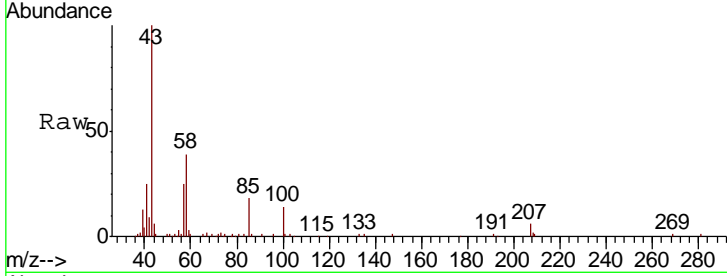

#52
 Toluene
 Concen: 0.891 ug/l
 RT: 8.77 min Scan# 1260
 Delta R.T. -0.00 min
 Lab File: VX015961.D
 Acq: 28 Apr 2020 10:43

Tgt Ion	Resp	Lower	Upper
92	100		
91	171.4	136.9	205.3

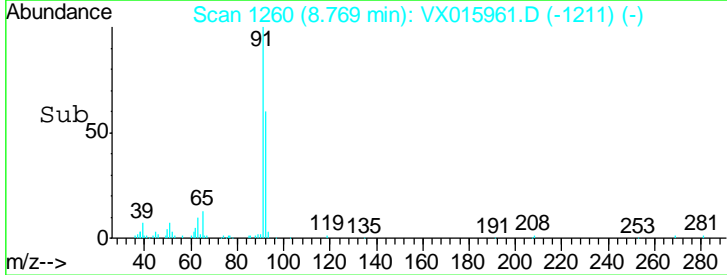
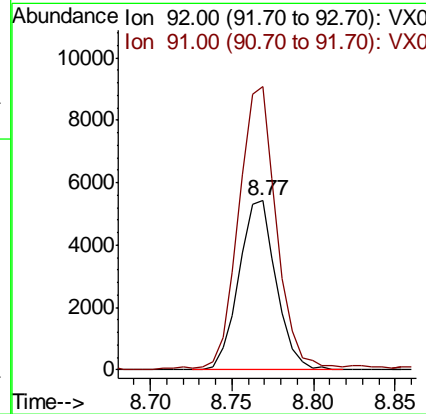
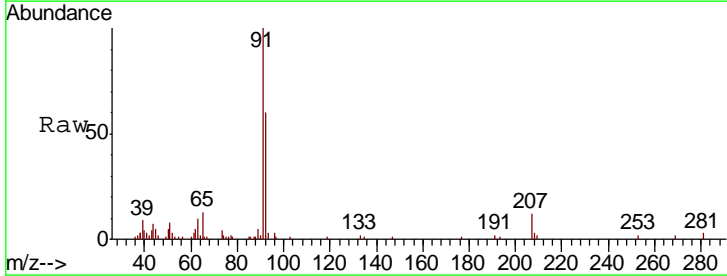

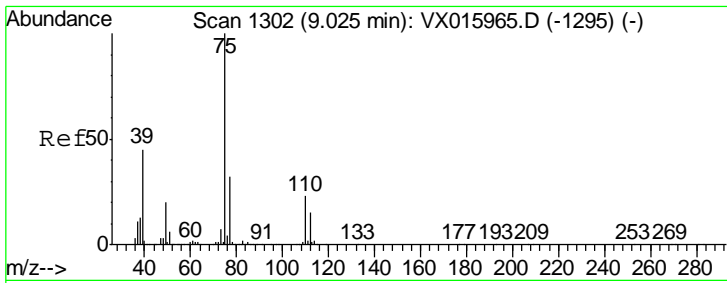

#53
 t-1,3-Dichloropropene
 Concen: 0.974 ug/l
 RT: 9.02 min Scan# 1302
 Delta R.T. -0.00 min
 Lab File: VX015961.D
 Acq: 28 Apr 2020 10:43

Instrument : MSVOA_N
 ClientSampled : VSTDIC001

Tgt Ion	Resp	Lower	Upper
75	100		
77	27.7	25.5	38.3

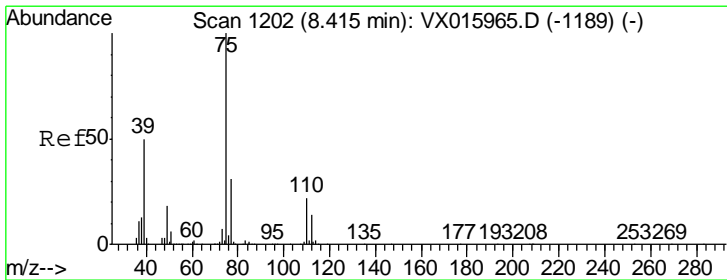
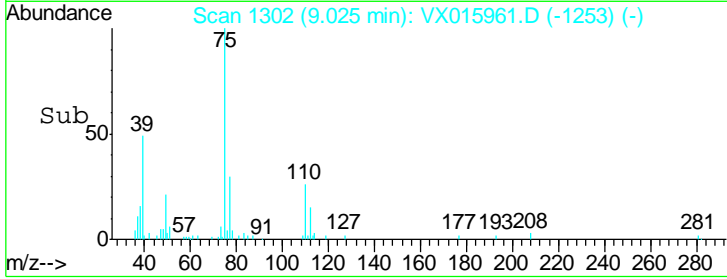
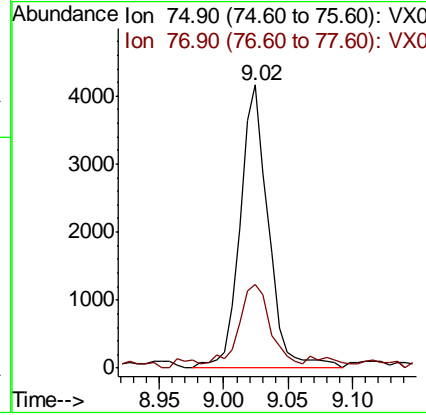
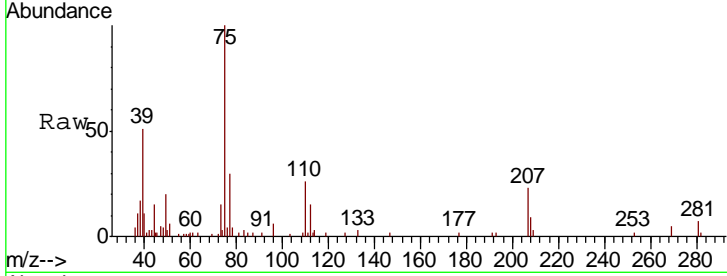

#54
 cis-1,3-Dichloropropene
 Concen: 0.959 ug/l
 RT: 8.42 min Scan# 1202
 Delta R.T. -0.00 min
 Lab File: VX015961.D
 Acq: 28 Apr 2020 10:43

Tgt Ion	Resp	Lower	Upper
75	100		
77	30.5	25.2	37.8
39	46.7	40.2	60.4

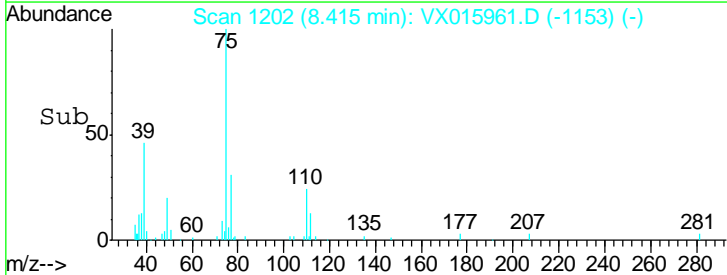
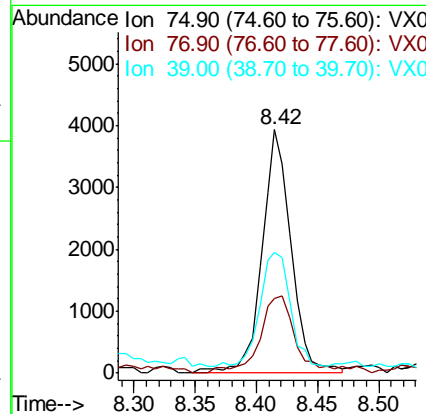
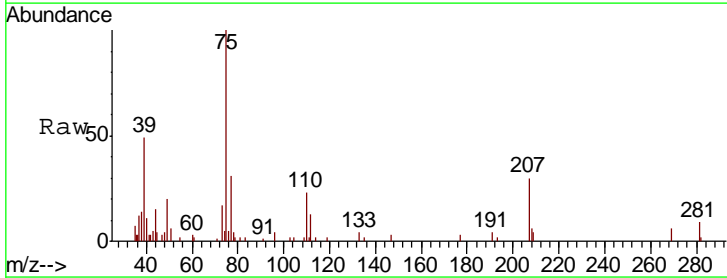

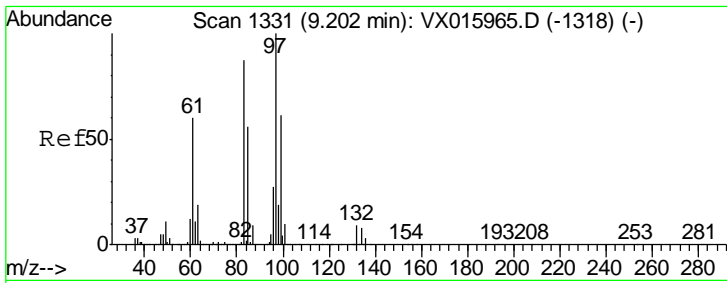

#55
 1,1,2-Trichloroethane
 Concen: 0.939 ug/l
 RT: 9.20 min Scan# 1330
 Delta R.T. -0.01 min
 Lab File: VX015961.D
 Acq: 28 Apr 2020 10:43

Instrument :
 MSVOA_N
ClientSampled :
 VSTDIC001

Tgt Ion	Resp	Lower	Upper
97	100		
83	92.6	69.4	104.0
85	56.7	45.0	67.6
99	52.7	48.6	73.0

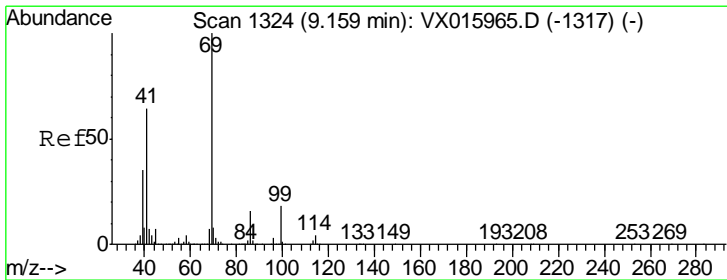
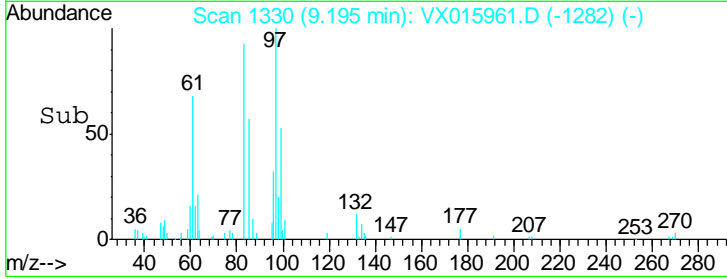
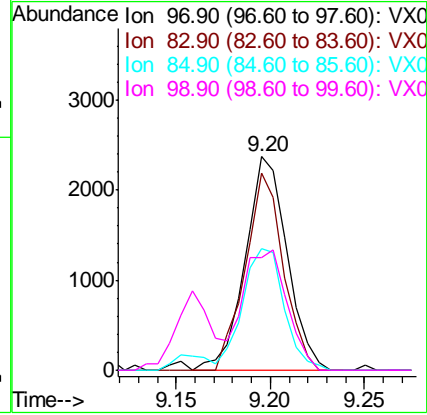
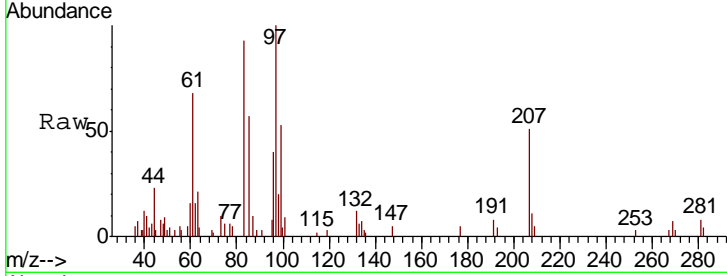

#56
 Ethyl methacrylate
 Concen: 0.913 ug/l
 RT: 9.16 min Scan# 1324
 Delta R.T. -0.00 min
 Lab File: VX015961.D
 Acq: 28 Apr 2020 10:43

Tgt Ion	Resp	Lower	Upper
69	100		
41	71.3	51.1	76.7
39	45.0	28.4	42.6

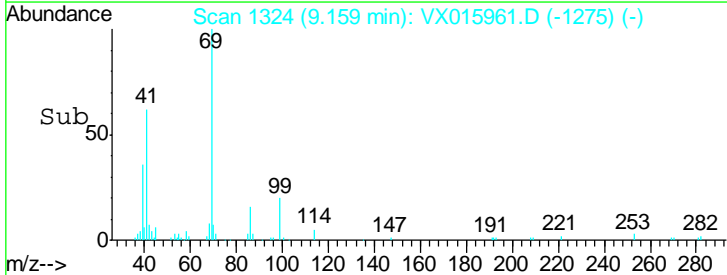
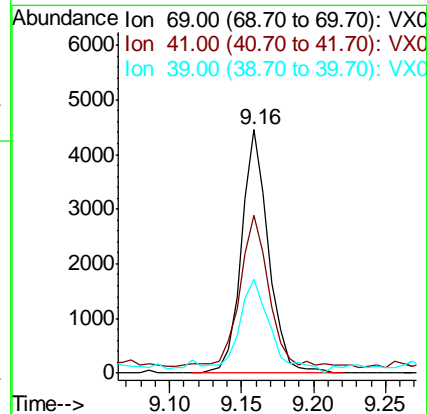
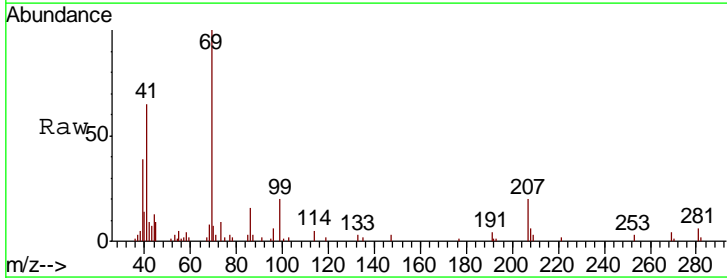

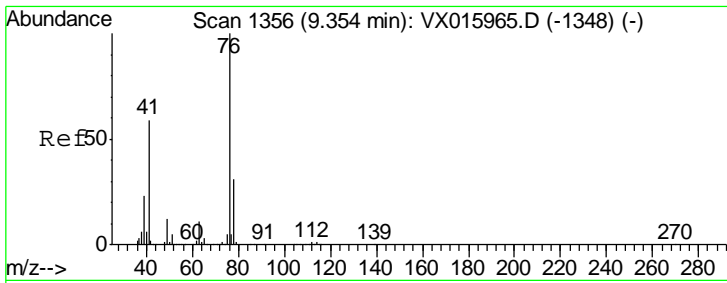

#57
 1,3-Dichloropropane
 Concen: 0.903 ug/l
 RT: 9.35 min Scan# 1356
 Delta R.T. -0.00 min
 Lab File: VX015961.D
 Acq: 28 Apr 2020 10:43

Instrument : MSVOA_N
 ClientSampleId : VSTDIC001

Tgt Ion	Resp	Lower	Upper
76	100		
78	33.7	25.3	37.9

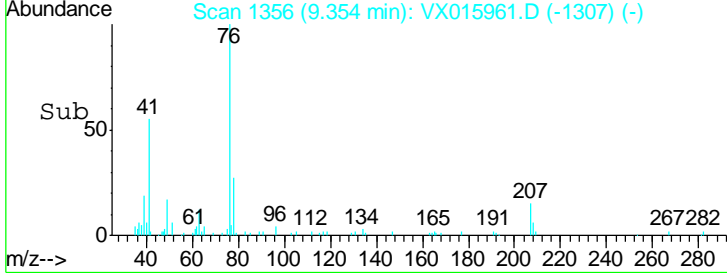
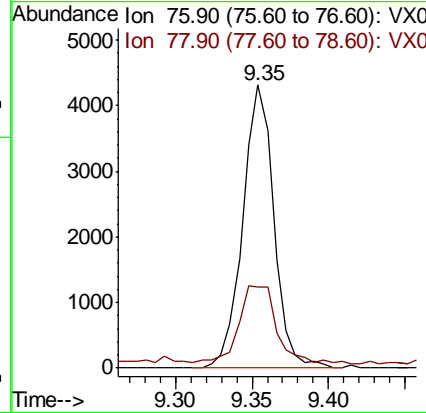
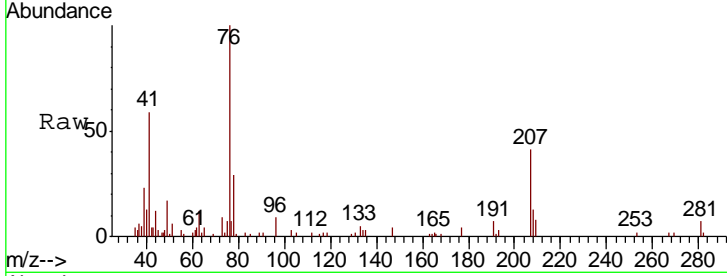

#58
 2-Chloroethyl Vinyl ether
 Concen: 4.937 ug/l
 RT: 8.29 min Scan# 1182
 Delta R.T. -0.00 min
 Lab File: VX015961.D
 Acq: 28 Apr 2020 10:43

Tgt Ion	Resp	Lower	Upper
63	100		
106	26.7	21.7	32.5

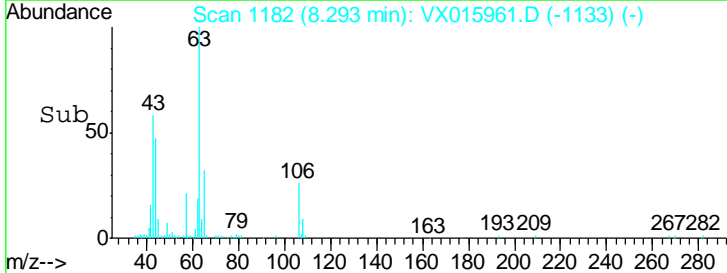
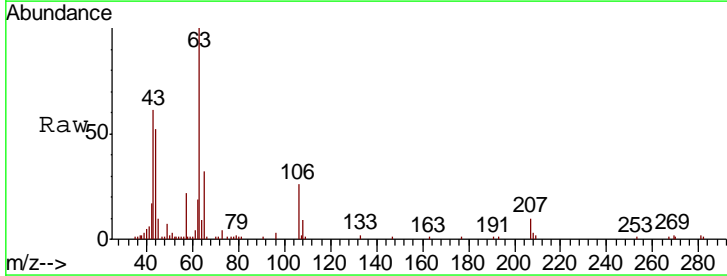
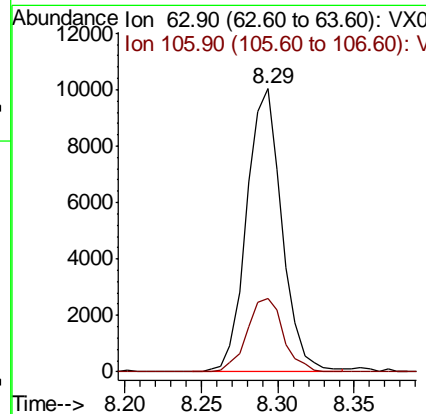
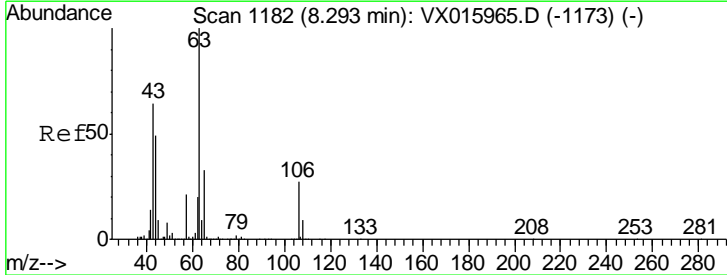

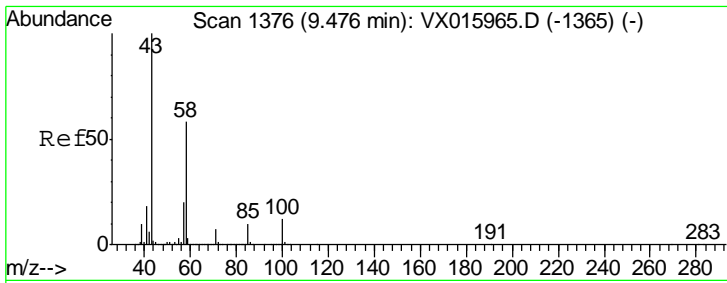

#59
 2-Hexanone
 Concen: 4.555 ug/l
 RT: 9.47 min Scan# 1375
 Delta R.T. -0.01 min
 Lab File: VX015961.D
 Acq: 28 Apr 2020 10:43

Instrument :
 MSVOA_N
ClientSampled :
 VSTDIC001

Tgt Ion	Resp	Lower	Upper
43	100		
58	56.3	28.6	85.8

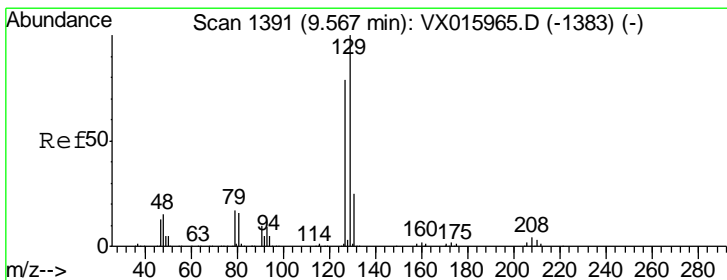
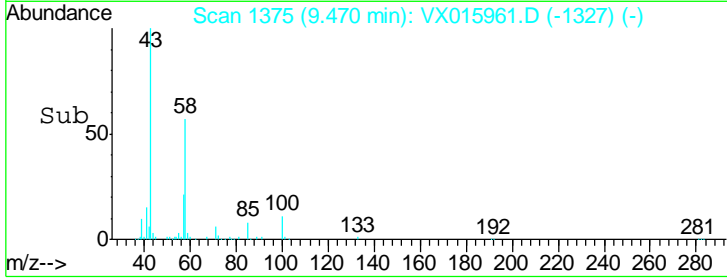
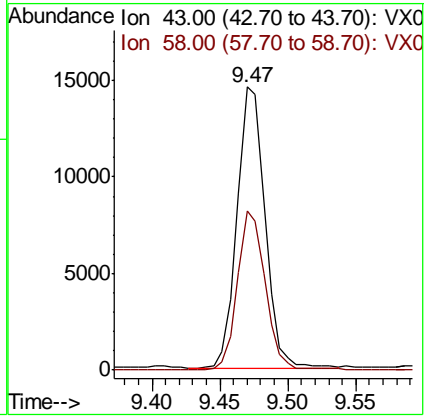
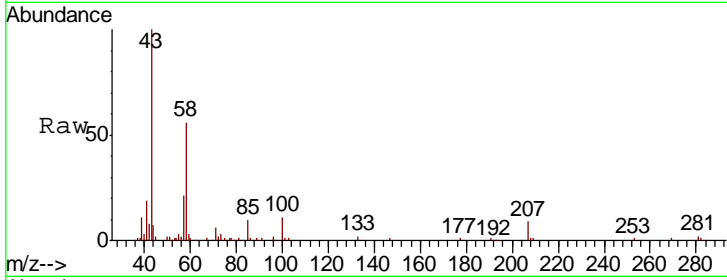

#60
 Dibromochloromethane
 Concen: 0.842 ug/l
 RT: 9.57 min Scan# 1391
 Delta R.T. -0.00 min
 Lab File: VX015961.D
 Acq: 28 Apr 2020 10:43

Tgt Ion	Resp	Lower	Upper
129	100		
127	83.0	38.6	116.0

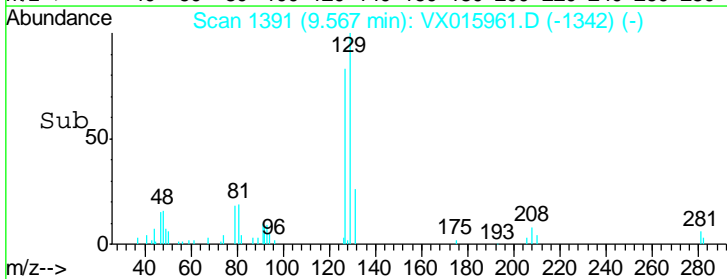
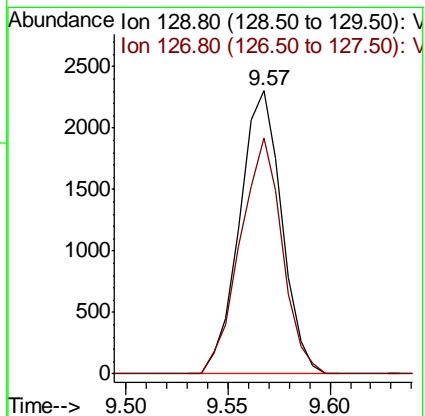
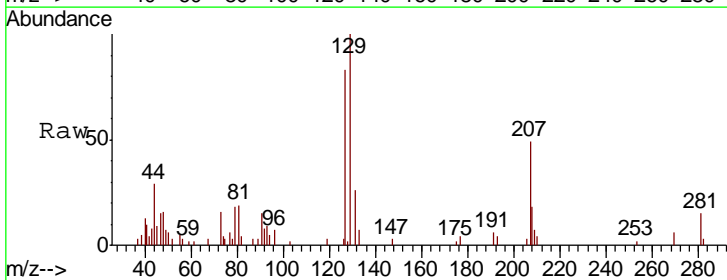

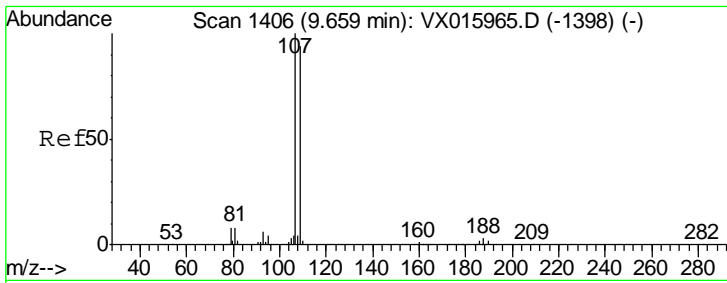

#61
 1,2-Dibromoethane
 Concen: 0.934 ug/l
 RT: 9.66 min Scan# 1406
 Delta R.T. -0.00 min
 Lab File: VX015961.D
 Acq: 28 Apr 2020 10:43

Instrument : MSVOA_N
 ClientSampled : VSTDIC001

Tgt Ion	Resp	Lower	Upper
107	3789		
109	91.2	75.0	112.6

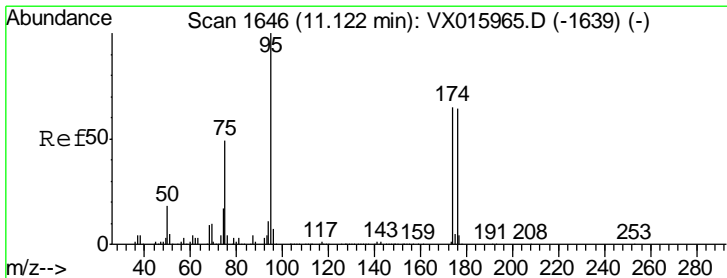
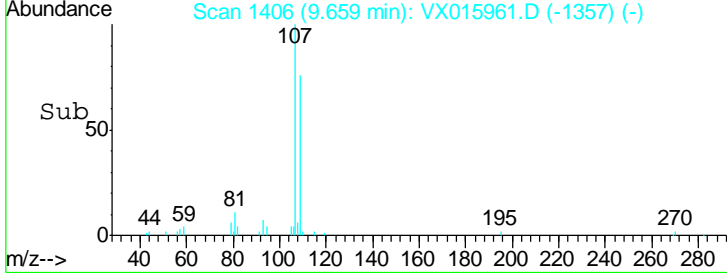
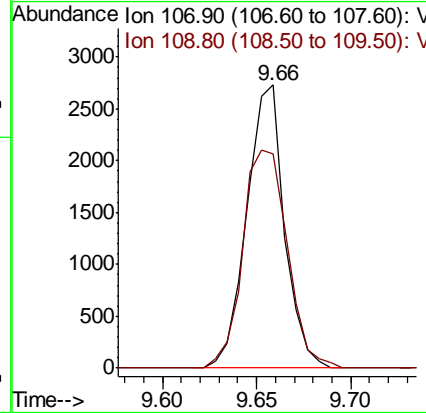
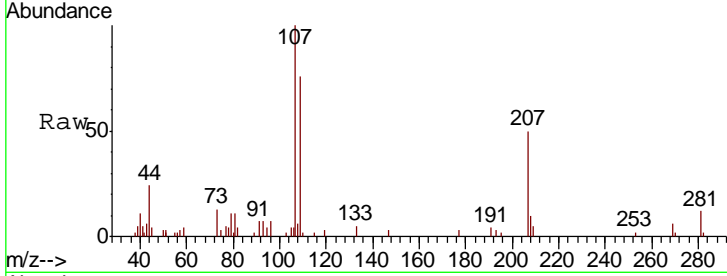

#62
 4-Bromofluorobenzene
 Concen: 1.621 ug/l
 RT: 11.12 min Scan# 1646
 Delta R.T. -0.00 min
 Lab File: VX015961.D
 Acq: 28 Apr 2020 10:43

Tgt Ion	Resp	Lower	Upper
95	7958		
174	62.5	0.0	133.6
176	58.9	0.0	130.4

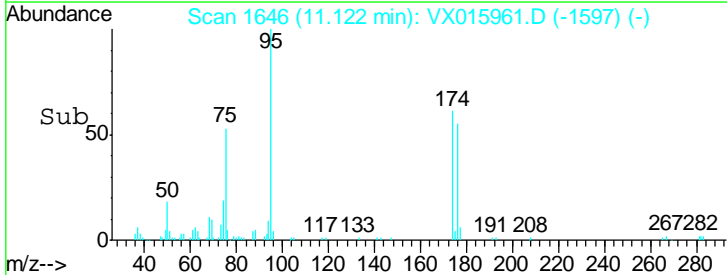
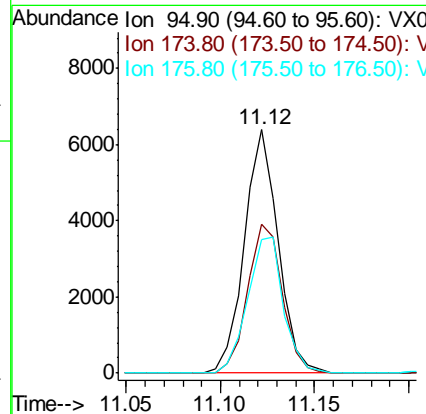
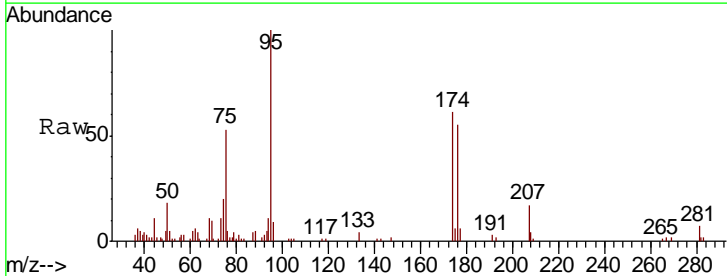

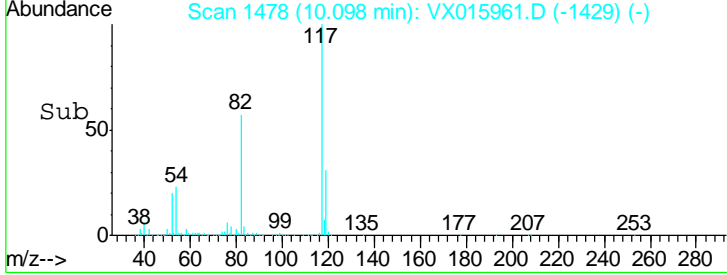
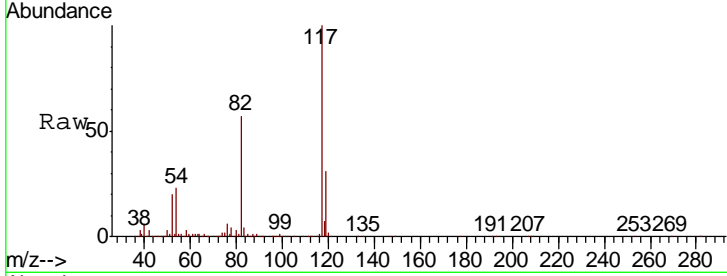
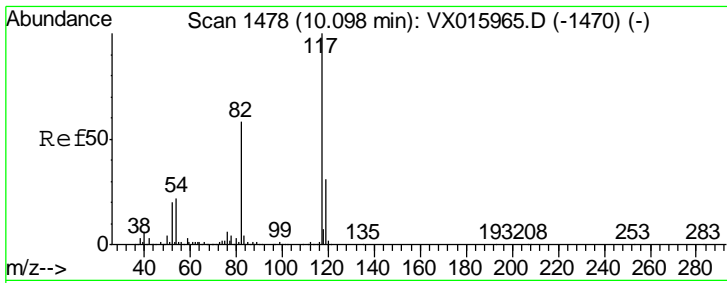

#63
 Chlorobenzene-d5
 Concen: 50.000 ug/l
 RT: 10.10 min Scan# 1478
 Delta R.T. -0.00 min
 Lab File: VX015961.D
 Acq: 28 Apr 2020 10:43

Instrument : MSVOA_N
 ClientSampled : VSTDIC001

Tgt Ion	Resp	Lower	Upper
117	471037		
82	57.3	46.6	70.0
119	31.1	25.2	37.8

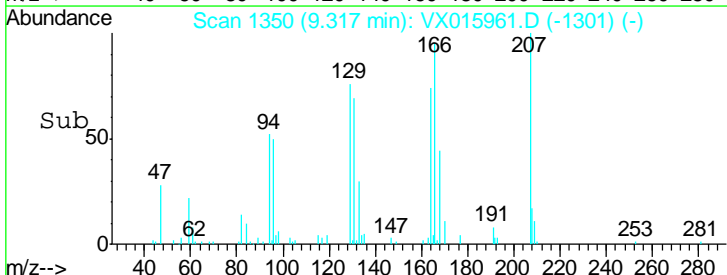
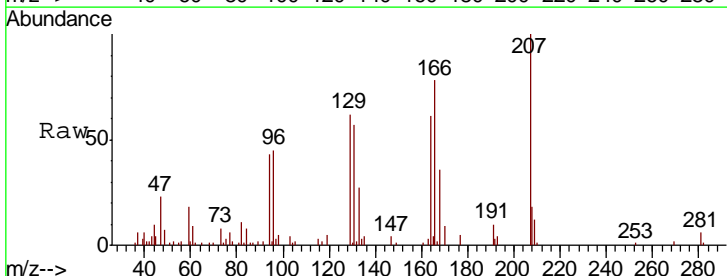
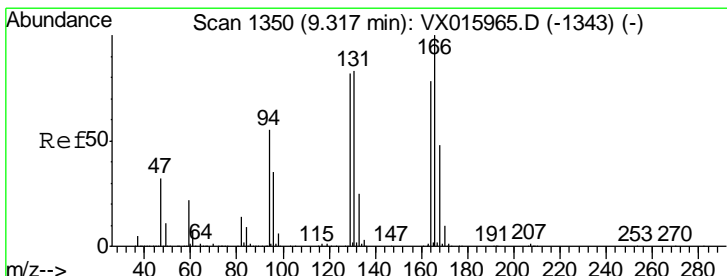
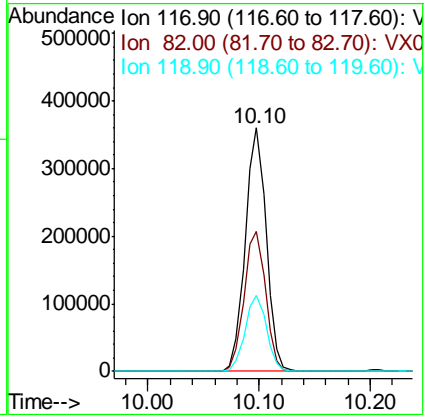

#64
 Tetrachloroethene
 Concen: 0.910 ug/l
 RT: 9.32 min Scan# 1350
 Delta R.T. -0.00 min
 Lab File: VX015961.D
 Acq: 28 Apr 2020 10:43

Tgt Ion	Resp	Lower	Upper
164	4673		
166	128.7	102.0	153.0
129	101.9	83.6	125.4
131	93.4	85.0	127.6

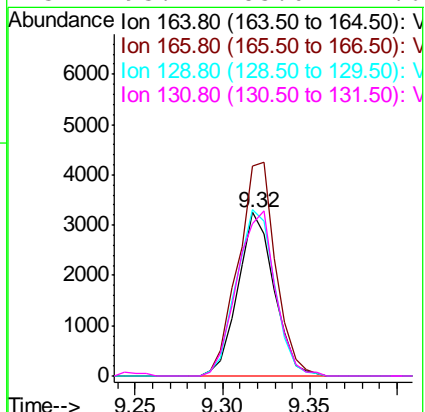

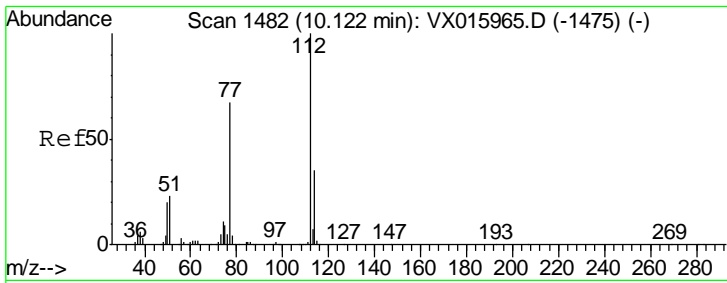

#65
 Chlorobenzene
 Concen: 0.883 ug/l
 RT: 10.12 min Scan# 1482
 Delta R.T. -0.00 min
 Lab File: VX015961.D
 Acq: 28 Apr 2020 10:43

Instrument :
 MSVOA_N
 ClientSampled :
 VSTDIC001

Tgt Ion	Resp	Lower	Upper
112	100		
114	30.2	27.8	41.6

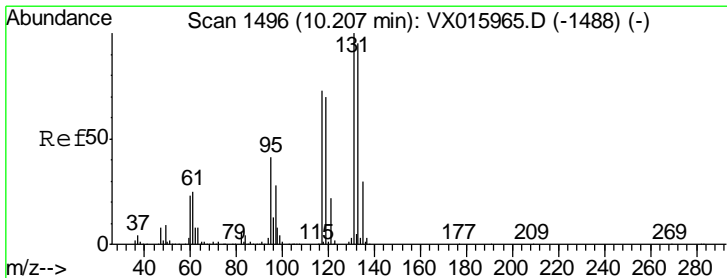
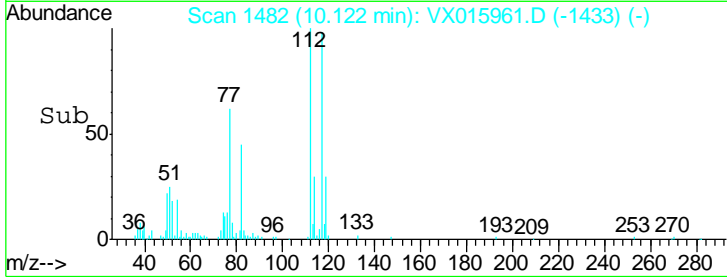
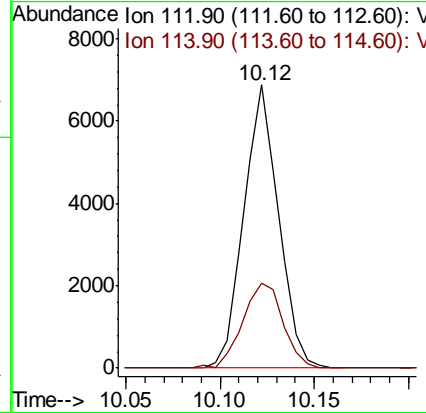
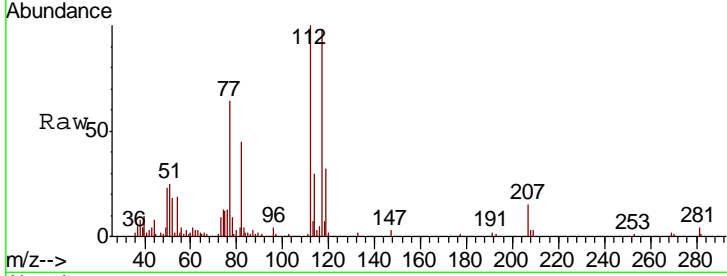

#66
 1,1,1,2-Tetrachloroethane
 Concen: 0.848 ug/l
 RT: 10.21 min Scan# 1496
 Delta R.T. -0.00 min
 Lab File: VX015961.D
 Acq: 28 Apr 2020 10:43

Tgt Ion	Resp	Lower	Upper
131	100		
133	113.6	46.8	140.3
119	0.0	33.9	101.7#

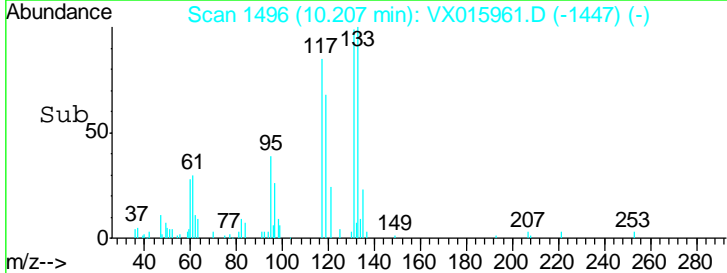
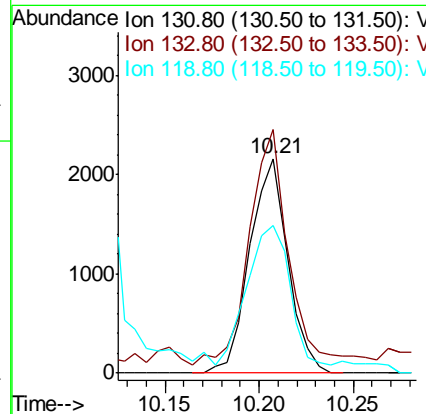
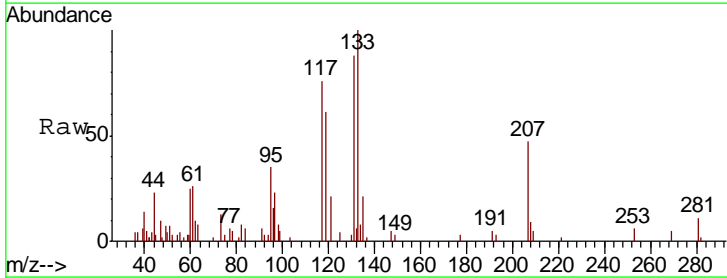

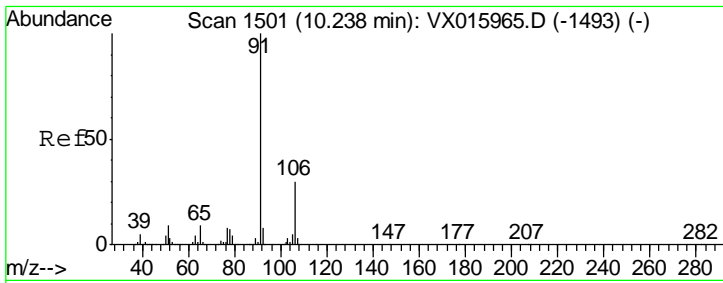

#67
 Ethyl Benzene
 Concen: 0.928 ug/l
 RT: 10.24 min Scan# 1501
 Delta R.T. -0.00 min
 Lab File: VX015961.D
 Acq: 28 Apr 2020 10:43

Instrument : MSVOA_N
 ClientSampled : VSTDIC001

Tgt Ion	Resp	Lower	Upper
91	16990		
106	29.9	24.4	36.6

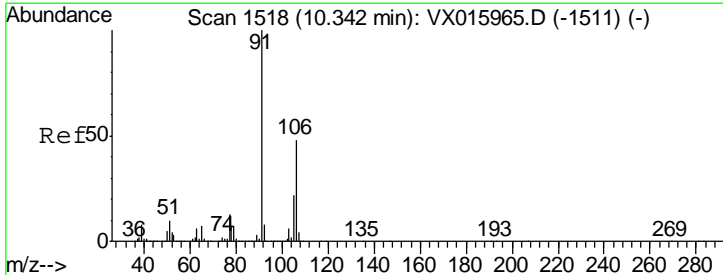
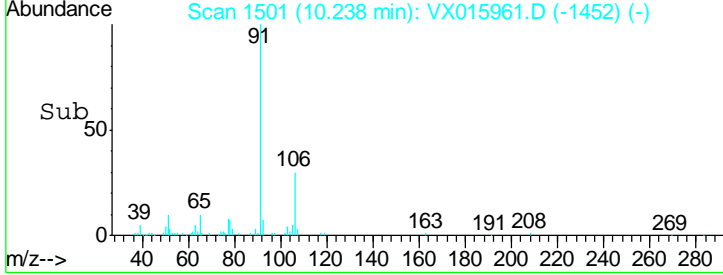
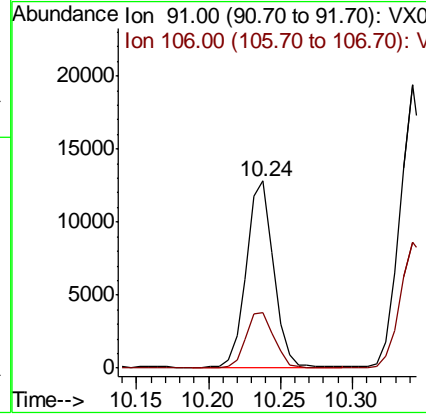
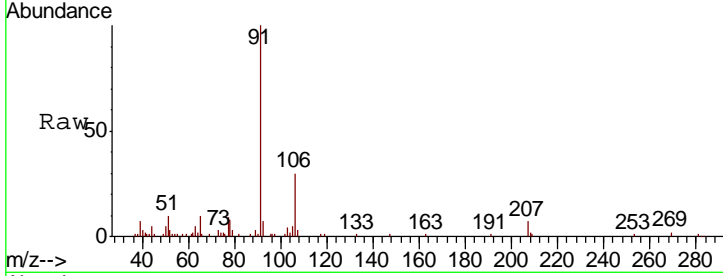

#68
 m/p-Xylenes
 Concen: 1.730 ug/l
 RT: 10.34 min Scan# 1518
 Delta R.T. -0.00 min
 Lab File: VX015961.D
 Acq: 28 Apr 2020 10:43

Tgt Ion	Resp	Lower	Upper
106	11821		
91	207.8	166.6	250.0

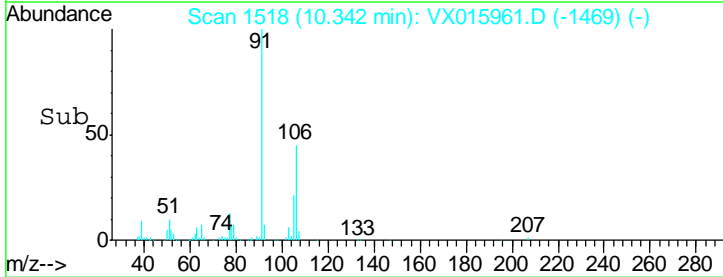
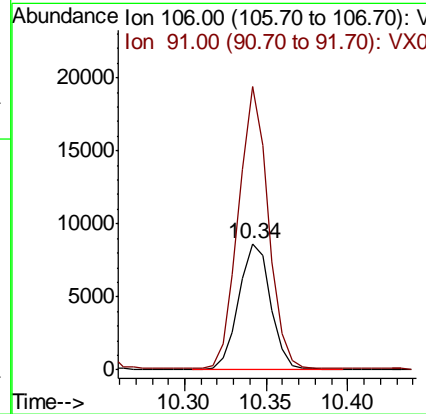
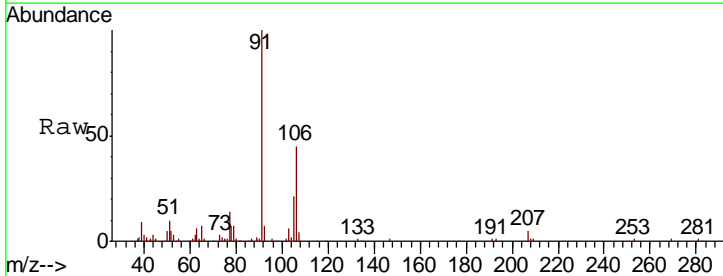

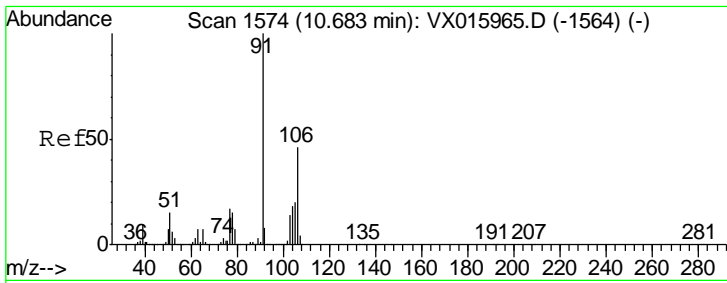

#69
 o-Xylene
 Concen: 0.860 ug/l
 RT: 10.68 min Scan# 1574
 Delta R.T. -0.00 min
 Lab File: VX015961.D
 Acq: 28 Apr 2020 10:43

Instrument :
 MSVOA_N
 ClientSampled :
 VSTDIC001

Tgt Ion	Resp	Lower	Upper
106	5673		
91	234.5	109.8	329.4

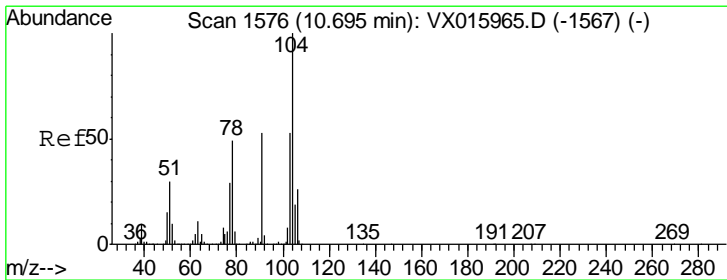
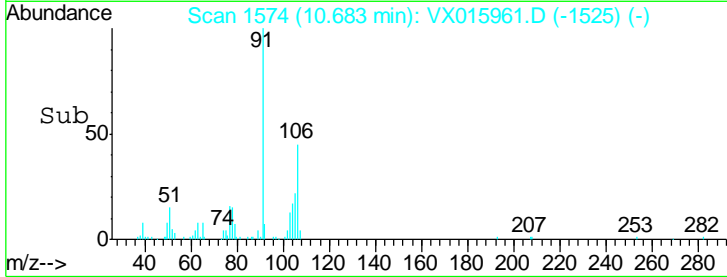
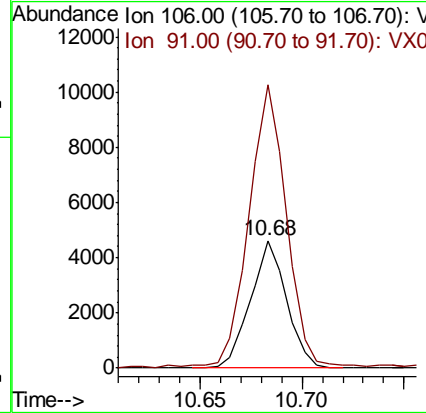
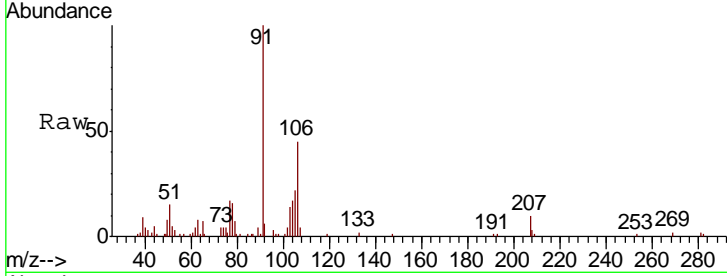

#70
 Styrene
 Concen: 0.872 ug/l
 RT: 10.70 min Scan# 1576
 Delta R.T. -0.00 min
 Lab File: VX015961.D
 Acq: 28 Apr 2020 10:43

Tgt Ion	Resp	Lower	Upper
104	9720		
78	52.5	41.5	62.3
103	55.6	44.2	66.2

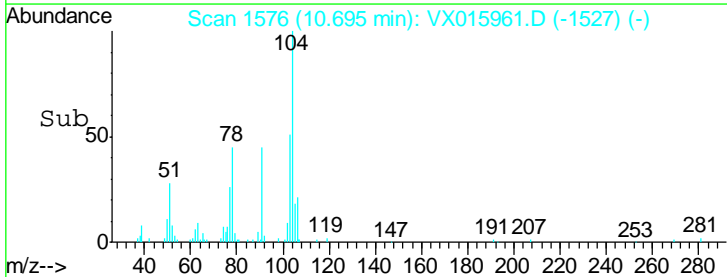
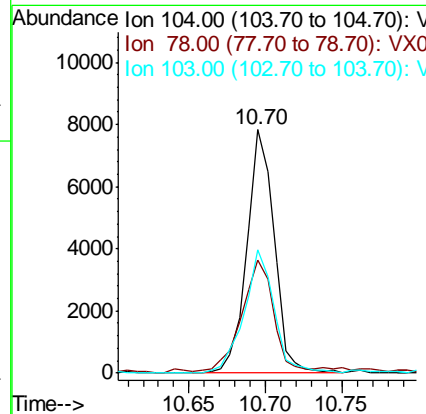
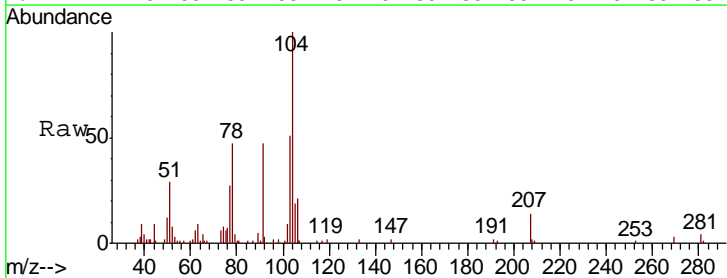

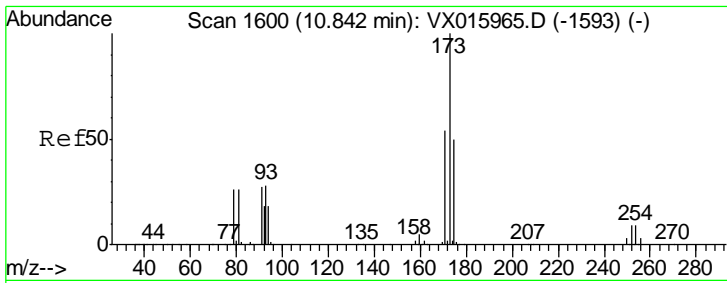

#71
 Bromoform
 Concen: 0.800 ug/l
 RT: 10.84 min Scan# 1600
 Delta R.T. -0.00 min
 Lab File: VX015961.D
 Acq: 28 Apr 2020 10:43

Instrument :
 MSVOA_N
 ClientSampled :
 VSTDIC001

Tgt Ion	Resp	Lower	Upper
173	100		
175	43.6	23.6	71.0
254	0.0	0.1	0.1#

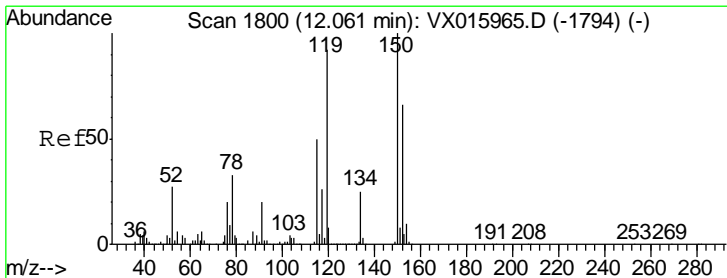
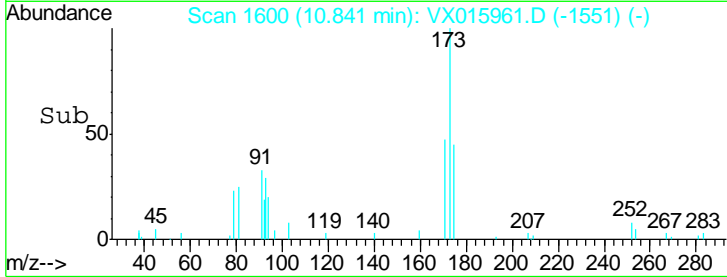
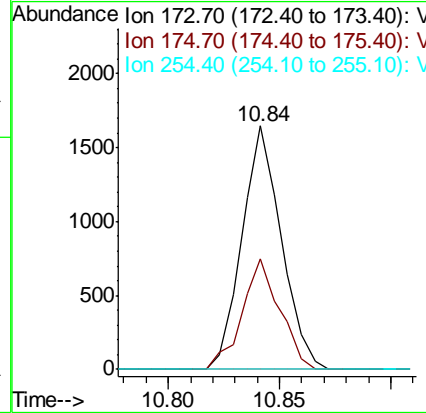
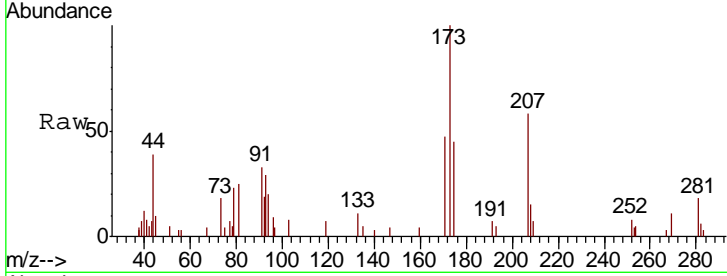

#72
 1,4-Dichlorobenzene-d4
 Concen: 50.000 ug/l
 RT: 12.07 min Scan# 1801
 Delta R.T. 0.01 min
 Lab File: VX015961.D
 Acq: 28 Apr 2020 10:43

Tgt Ion	Resp	Lower	Upper
152	100		
115	63.3	45.2	135.6
150	155.5	0.0	354.6

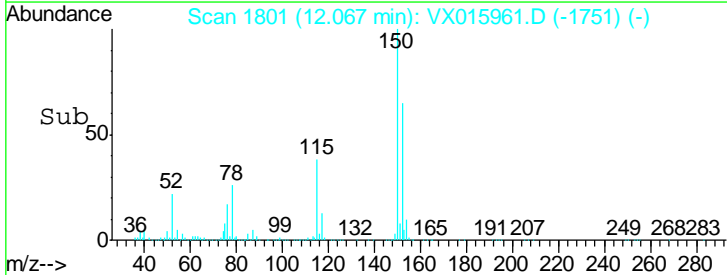
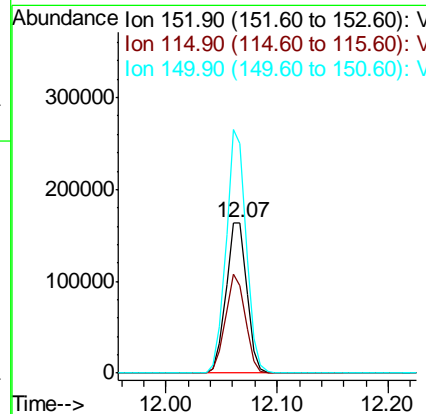
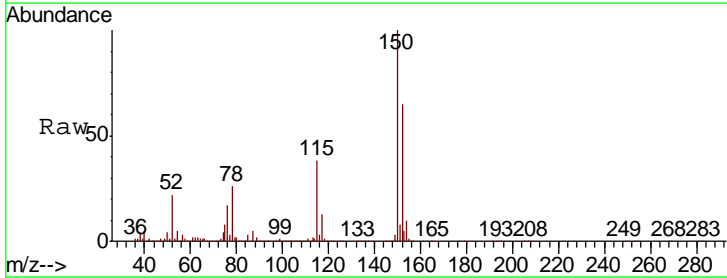

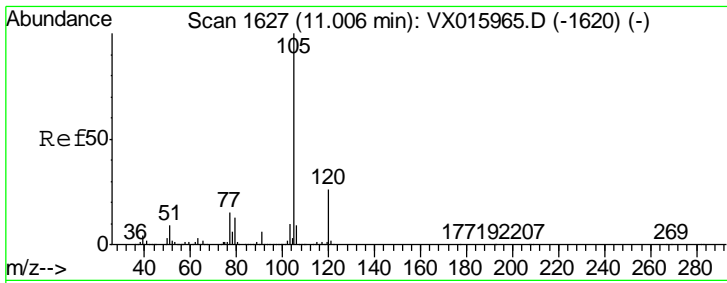

#73
 Isopropylbenzene
 Concen: 0.932 ug/l
 RT: 11.00 min Scan# 1626
 Delta R.T. -0.01 min
 Lab File: VX015961.D
 Acq: 28 Apr 2020 10:43

Instrument :
 MSVOA_N
 ClientSampled :
 VSTDIC001

Tgt Ion	Resp	Lower	Upper
105	15532		
120	24.9	12.9	38.7

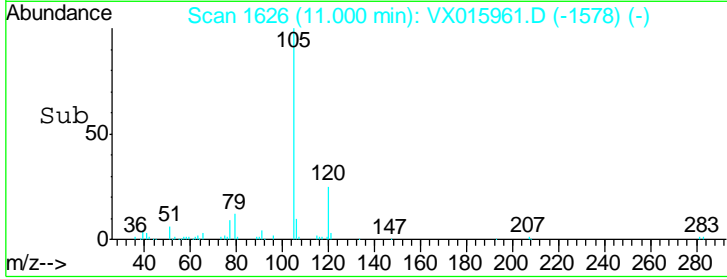
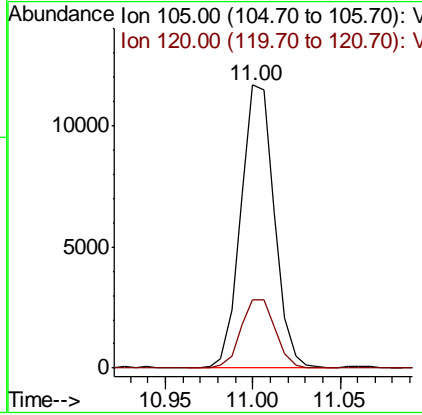
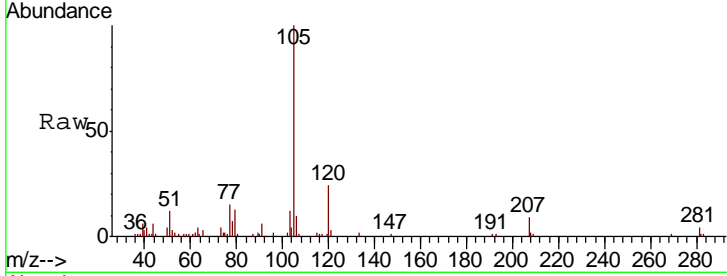

#74
 N-amyl acetate
 Concen: 0.987 ug/l
 RT: 10.88 min Scan# 1607
 Delta R.T. -0.00 min
 Lab File: VX015961.D
 Acq: 28 Apr 2020 10:43

Tgt Ion	Resp	Lower	Upper
43	7750		
70	43.9	35.6	53.4
55	28.4	19.5	29.3
61	25.6	20.4	30.6

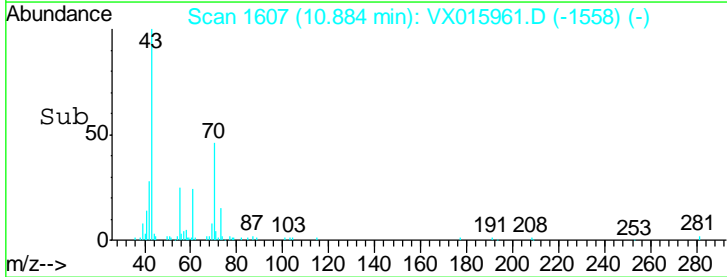
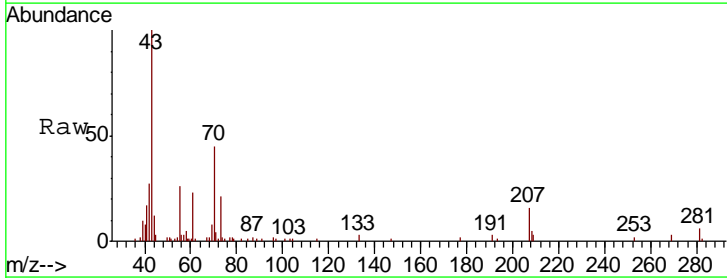
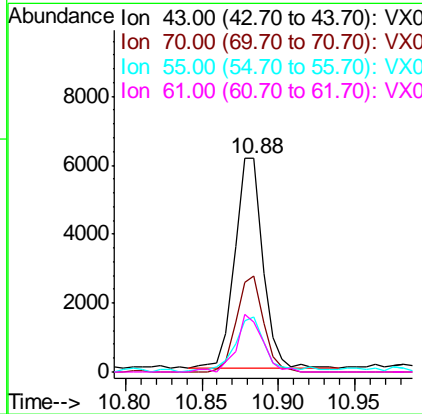
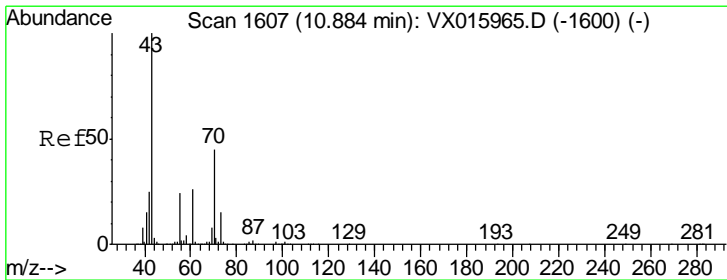

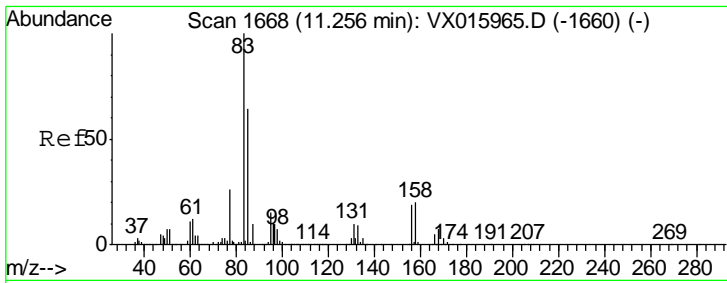

#75
 1,1,2,2-Tetrachloroethane
 Concen: 0.660 ug/l
 RT: 11.26 min Scan# 1668
 Delta R.T. -0.00 min
 Lab File: VX015961.D
 Acq: 28 Apr 2020 10:43

Instrument : MSVOA_N
 ClientSampleId : VSTDIC001

Tgt Ion	Resp	Lower	Upper
83	100		
131	11.7	4.7	14.1
85	59.3	32.5	97.4

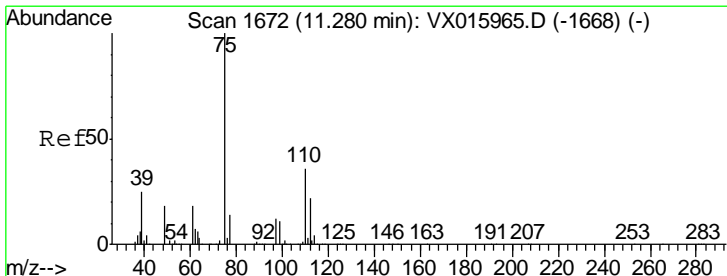
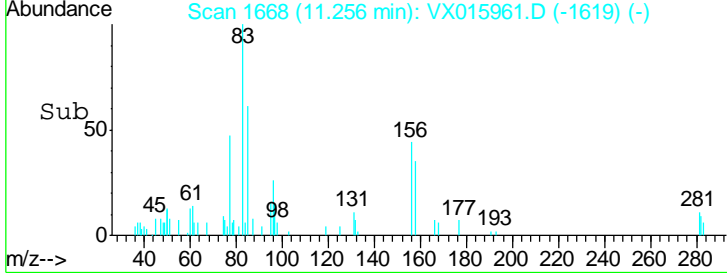
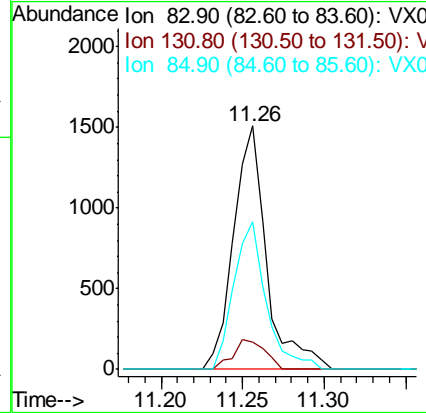
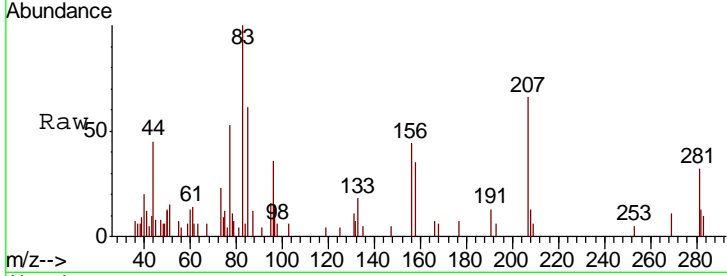

#76
 1,2,3-Trichloropropane
 Concen: 1.374 ug/l
 RT: 11.28 min Scan# 1672
 Delta R.T. -0.00 min
 Lab File: VX015961.D
 Acq: 28 Apr 2020 10:43

Tgt Ion	Resp	Lower	Upper
75	100		
77	32.0	22.0	66.0

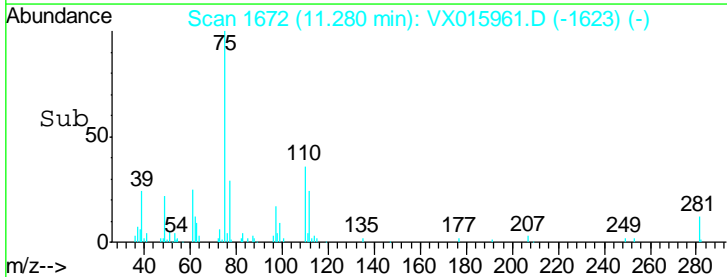
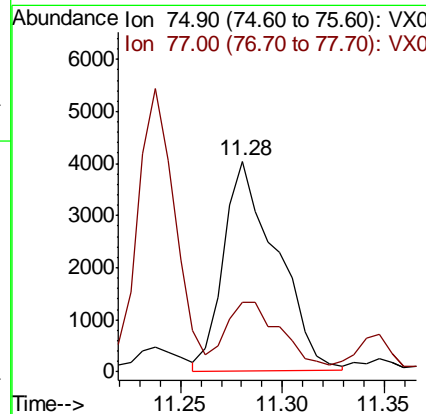
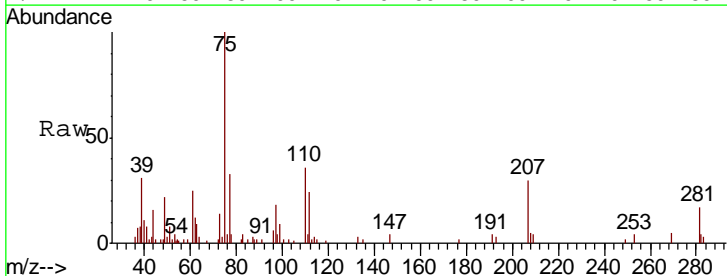

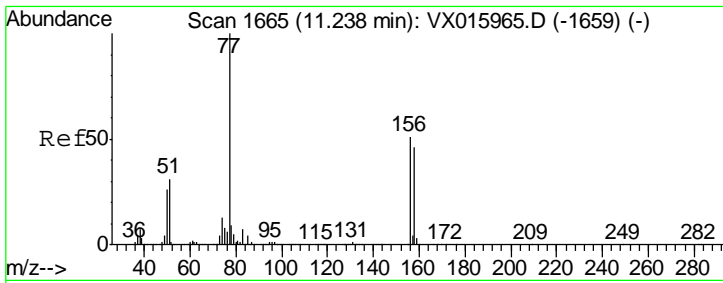

#77
 Bromobenzene
 Concen: 1.003 ug/l
 RT: 11.24 min Scan# 1665
 Delta R.T. -0.00 min
 Lab File: VX015961.D
 Acq: 28 Apr 2020 10:43

Instrument : MSVOA_N
 ClientSampled : VSTDIC001

Tgt Ion	Resp	Lower	Upper
156	3756		
77	183.0	93.8	281.3
158	93.2	47.5	142.5

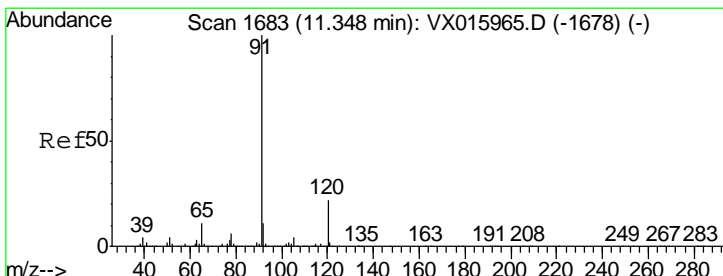
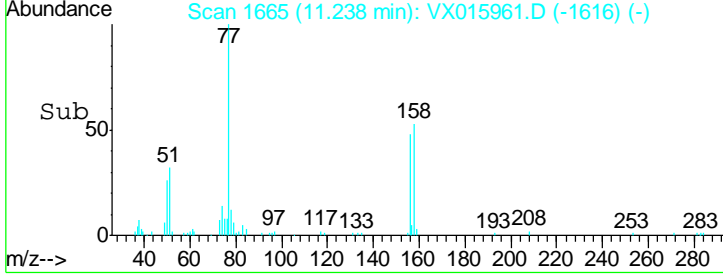
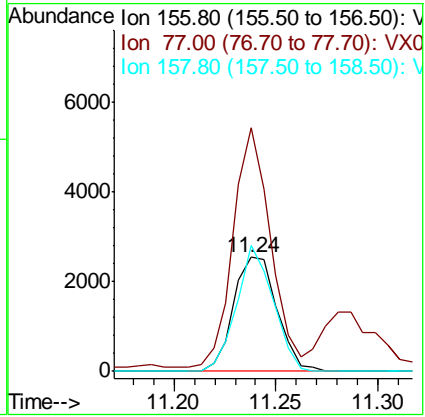
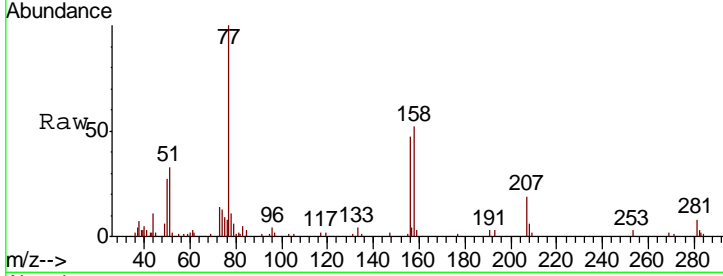

#78
 n-propylbenzene
 Concen: 0.926 ug/l
 RT: 11.35 min Scan# 1683
 Delta R.T. -0.00 min
 Lab File: VX015961.D
 Acq: 28 Apr 2020 10:43

Tgt Ion	Resp	Lower	Upper
91	18312		
120	21.0	10.9	32.9

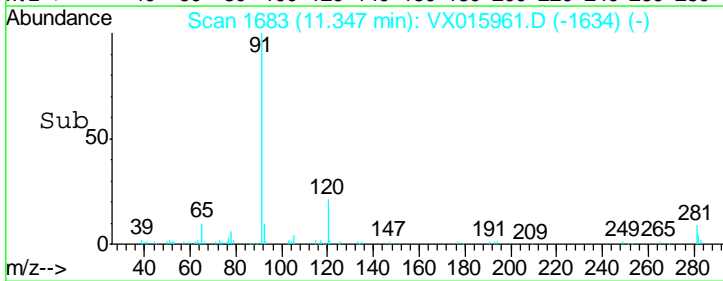
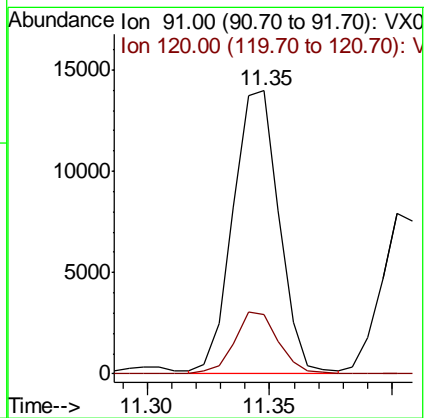
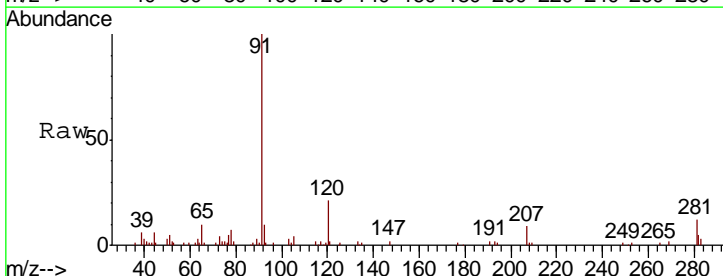

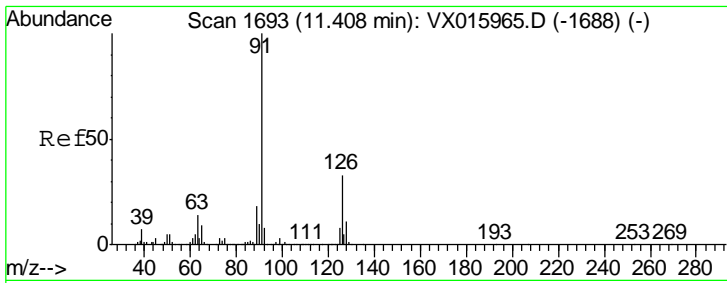

#79
 2-Chlorotoluene
 Concen: 0.907 ug/l
 RT: 11.40 min Scan# 1692
 Delta R.T. -0.01 min
 Lab File: VX015961.D
 Acq: 28 Apr 2020 10:43

Instrument : MSVOA_N
 ClientSampled : VSTDIC001

Tgt Ion	Resp	Lower	Upper
91	10534		
126	34.3	16.0	47.9

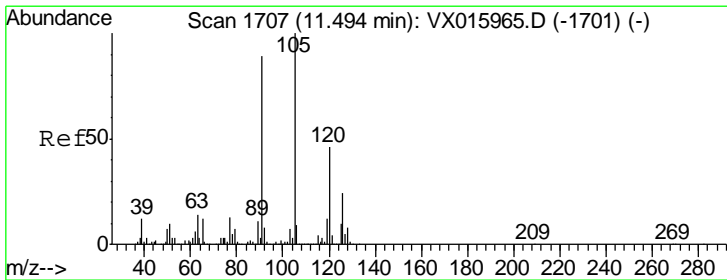
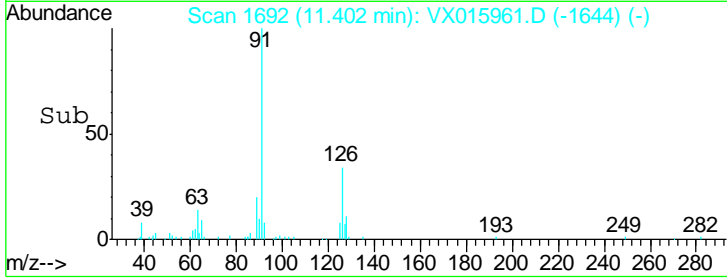
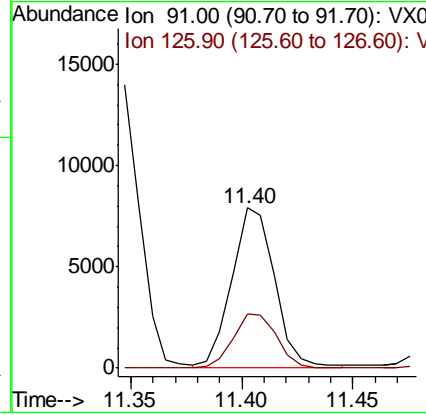
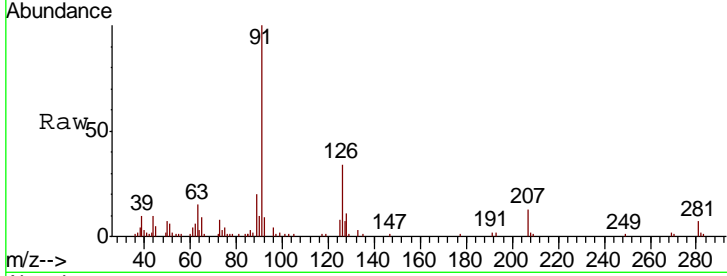

#80
 1,3,5-Trimethylbenzene
 Concen: 0.880 ug/l
 RT: 11.49 min Scan# 1707
 Delta R.T. -0.00 min
 Lab File: VX015961.D
 Acq: 28 Apr 2020 10:43

Tgt Ion	Resp	Lower	Upper
105	12498		
120	47.7	23.4	70.2

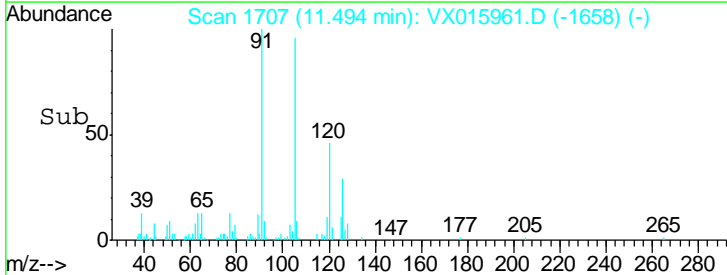
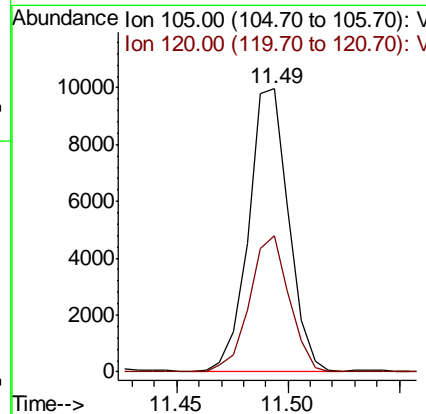
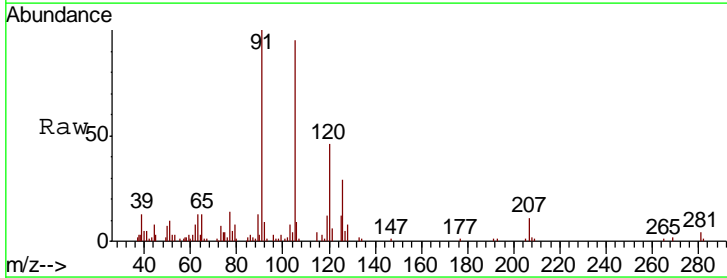

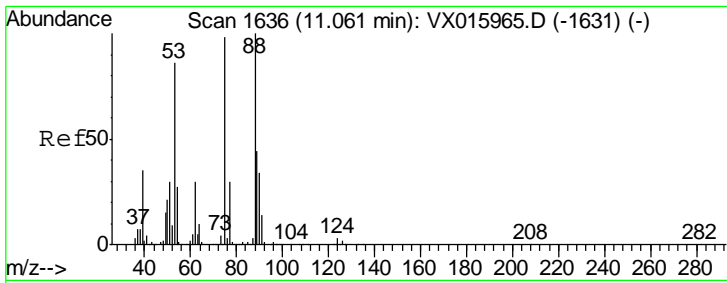

#81
 trans-1,4-Dichloro-2-butene
 Concen: 0.941 ug/l
 RT: 11.06 min Scan# 1636
 Delta R.T. -0.00 min
 Lab File: VX015961.D
 Acq: 28 Apr 2020 10:43

Instrument : MSVOA_N
 ClientSampled : VSTDIC001

Tgt Ion	Resp	Lower	Upper
75	100		
53	94.6	71.4	107.0
89	60.6	36.2	54.4#

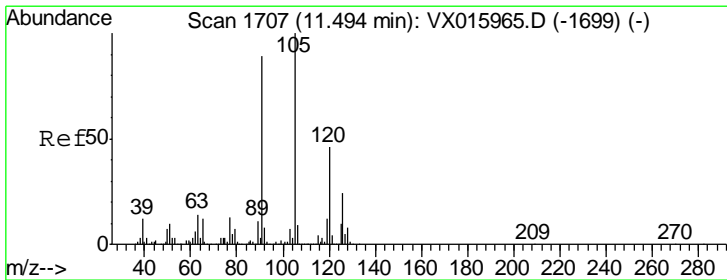
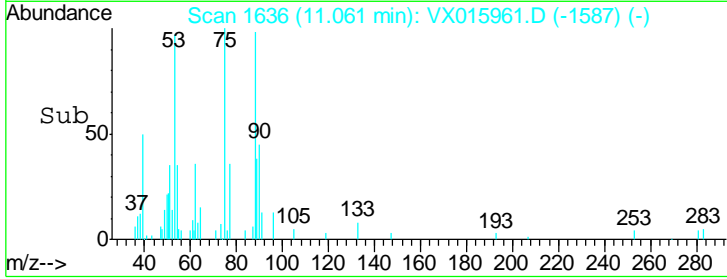
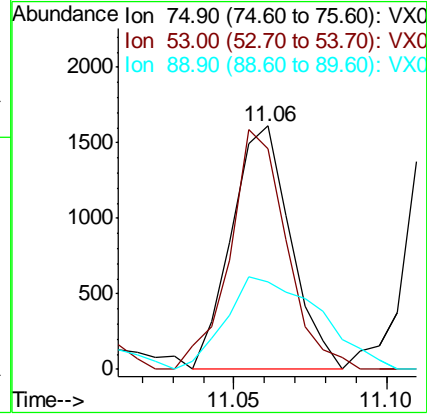
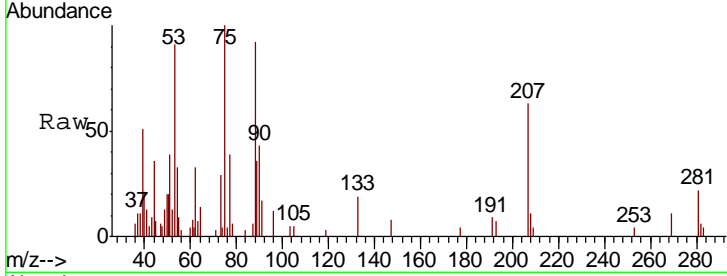

#82
 4-Chlorotoluene
 Concen: 0.948 ug/l
 RT: 11.49 min Scan# 1707
 Delta R.T. -0.00 min
 Lab File: VX015961.D
 Acq: 28 Apr 2020 10:43

Tgt Ion	Resp	Lower	Upper
91	100		
126	28.3	14.1	42.2

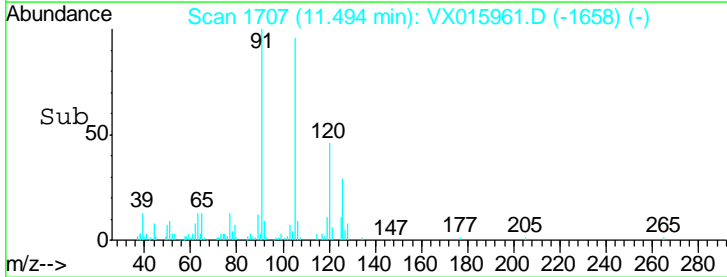
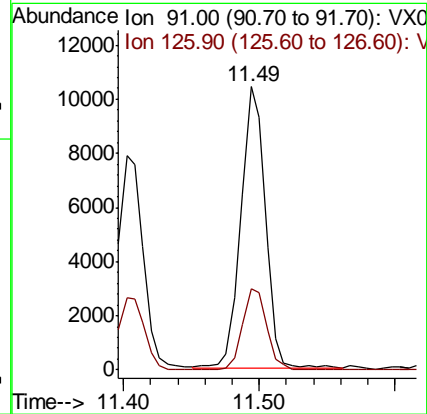
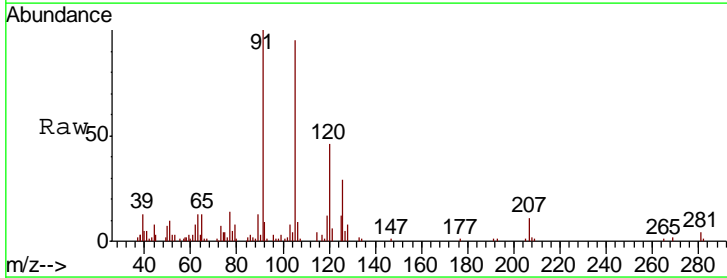

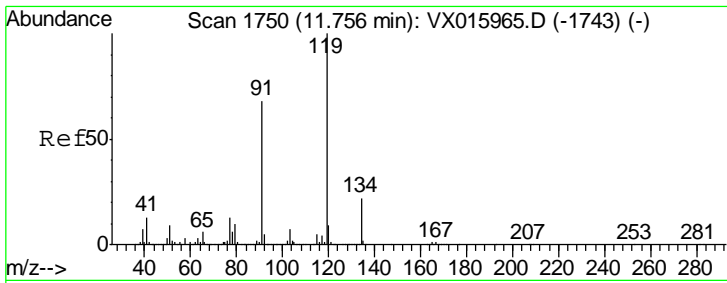

#83
 tert-Butylbenzene
 Concen: 0.861 ug/l
 RT: 11.76 min Scan# 1750
 Delta R.T. -0.00 min
 Lab File: VX015961.D
 Acq: 28 Apr 2020 10:43

Instrument :
 MSVOA_N
 ClientSampled :
 VSTDIC001

Tgt Ion	Resp	Lower	Upper
119	10265		
91	64.7	34.9	104.7
134	23.9	11.4	34.1

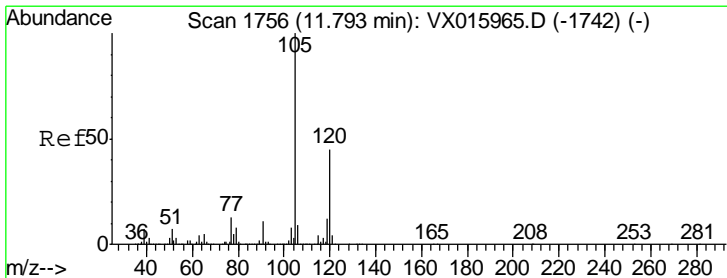
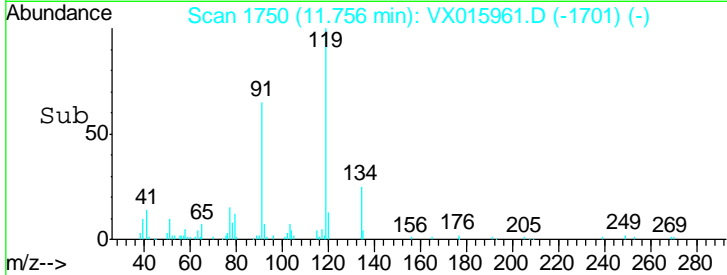
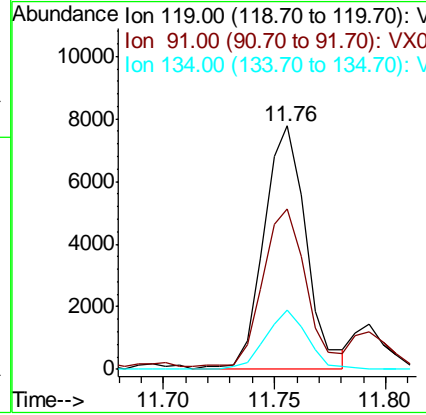
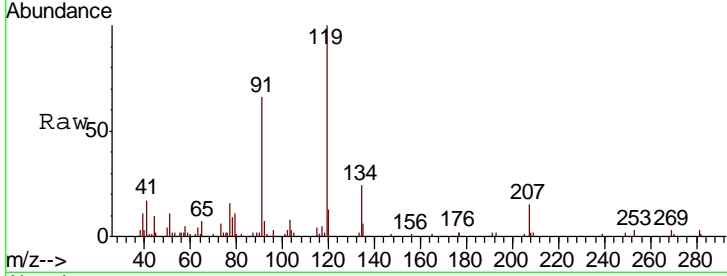

#84
 1,2,4-Trimethylbenzene
 Concen: 0.929 ug/l
 RT: 11.79 min Scan# 1756
 Delta R.T. -0.00 min
 Lab File: VX015961.D
 Acq: 28 Apr 2020 10:43

Tgt Ion	Resp	Lower	Upper
105	13324		
120	42.5	21.9	65.8

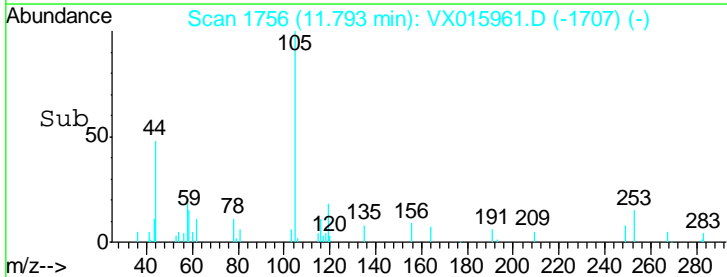
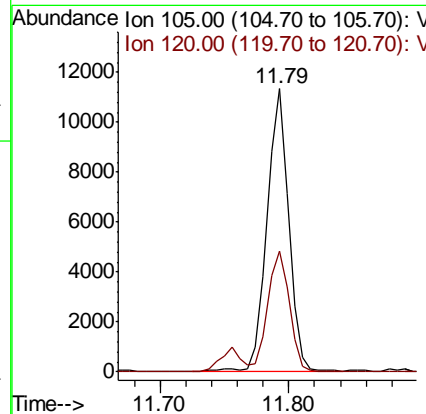
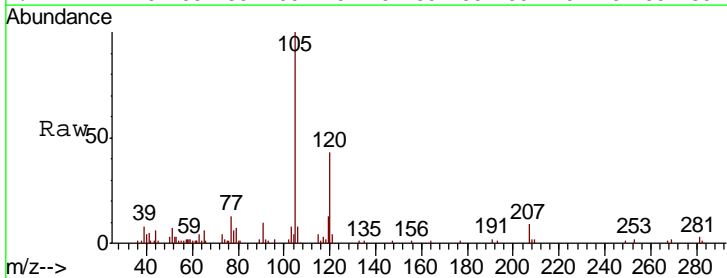

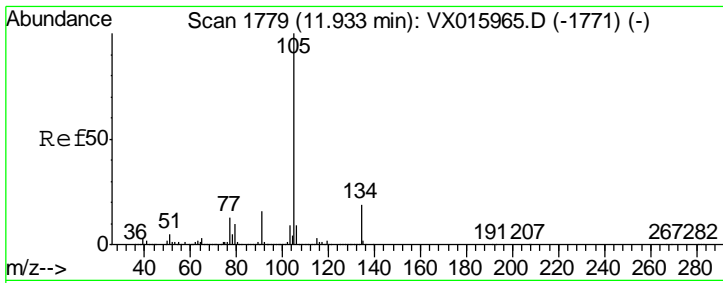

#85
 sec-Butylbenzene
 Concen: 0.859 ug/l
 RT: 11.93 min Scan# 1779
 Delta R.T. -0.00 min
 Lab File: VX015961.D
 Acq: 28 Apr 2020 10:43

Instrument : MSVOA_N
 ClientSampled : VSTDIC001

Tgt Ion	Resp	Lower	Upper
105	14165		
134	19.2	9.3	28.0

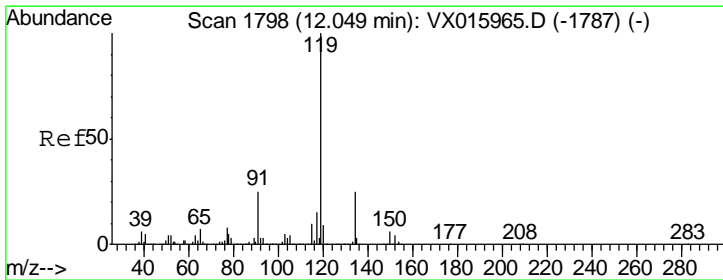
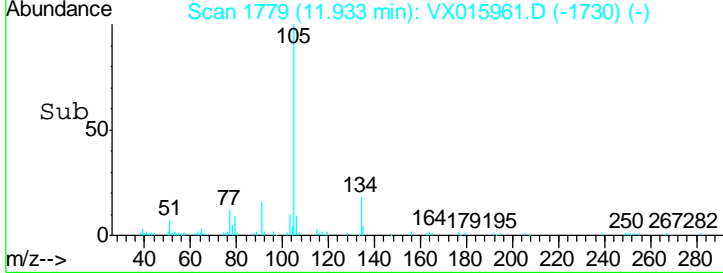
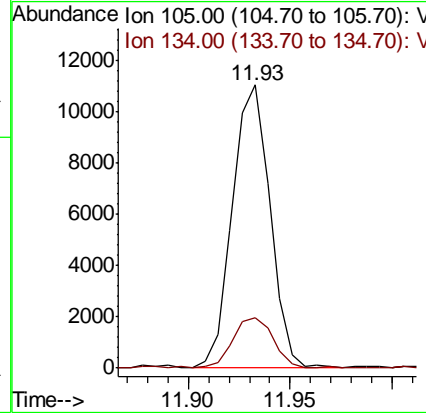
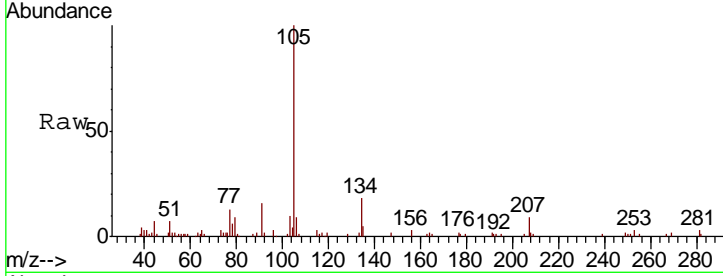

#86
 p-Isopropyltoluene
 Concen: 0.874 ug/l
 RT: 12.05 min Scan# 1798
 Delta R.T. -0.00 min
 Lab File: VX015961.D
 Acq: 28 Apr 2020 10:43

Tgt Ion	Resp	Lower	Upper
119	13232		
134	26.7	12.6	37.6
91	32.3	12.3	36.8

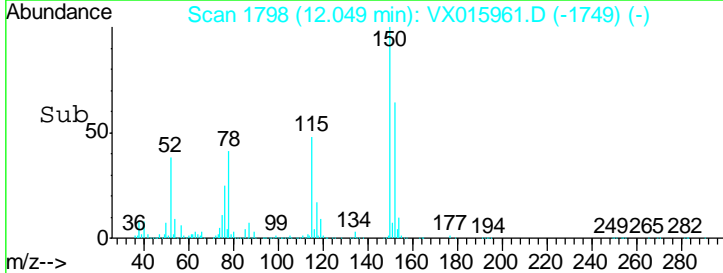
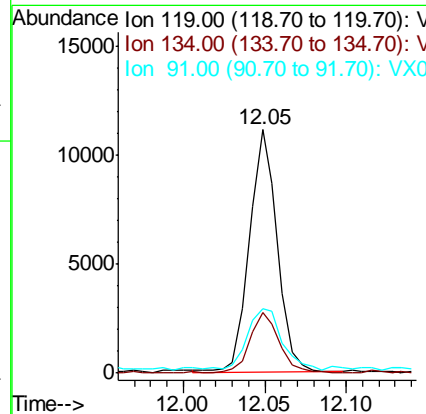
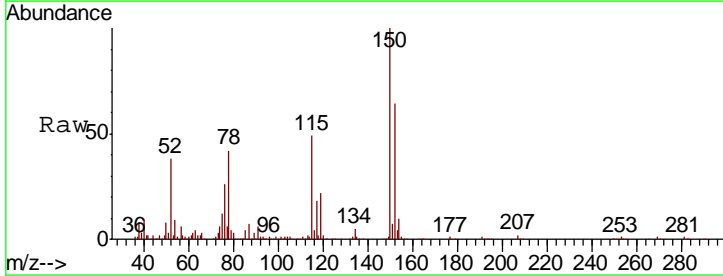

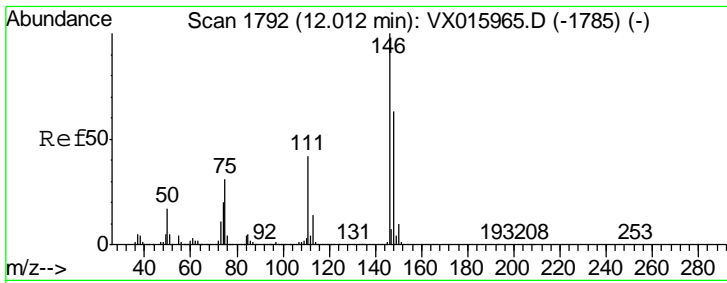

#87
 1,3-Dichlorobenzene
 Concen: 0.988 ug/l
 RT: 12.01 min Scan# 1792
 Delta R.T. -0.00 min
 Lab File: VX015961.D
 Acq: 28 Apr 2020 10:43

Instrument :
 MSVOA_N
 ClientSampled :
 VSTDIC001

Tgt Ion	Resp	Lower	Upper
146	100		
111	43.2	22.0	66.0
148	63.1	31.3	93.9

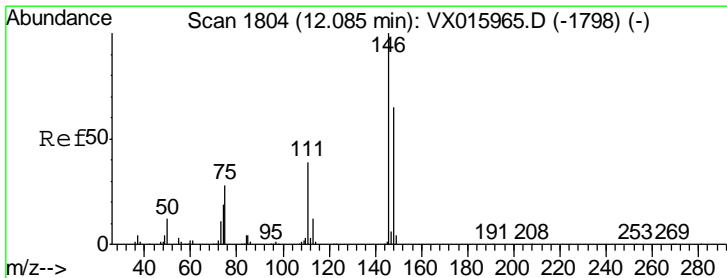
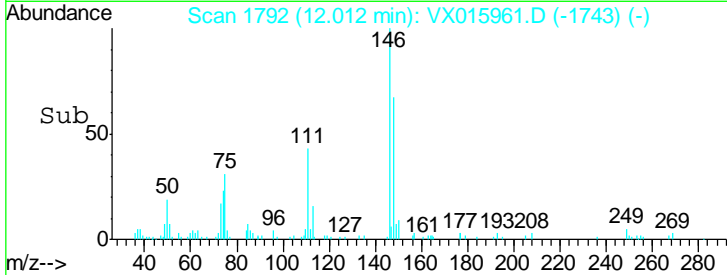
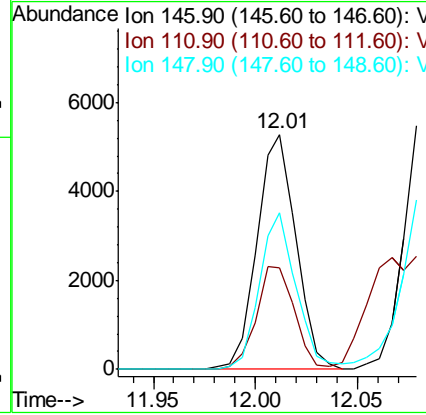
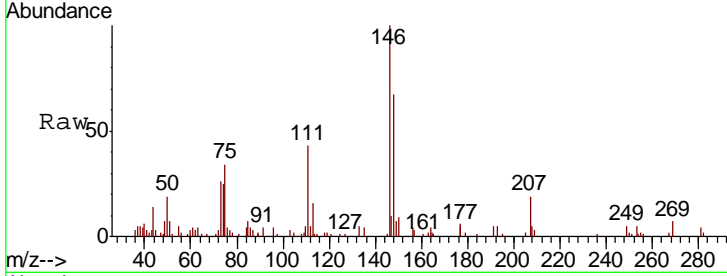

#88
 1,4-Dichlorobenzene
 Concen: 0.980 ug/l
 RT: 12.01 min Scan# 1792
 Delta R.T. -0.07 min
 Lab File: VX015961.D
 Acq: 28 Apr 2020 10:43

Tgt Ion	Resp	Lower	Upper
146	100		
111	43.2	21.6	65.0
148	63.1	32.1	96.5

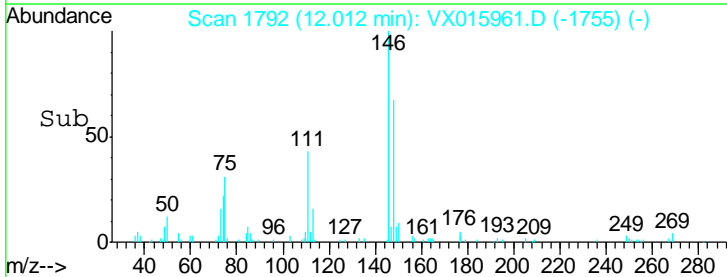
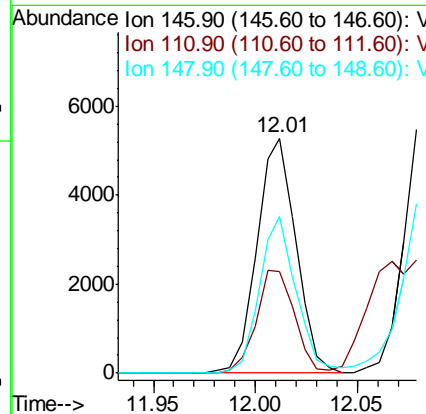
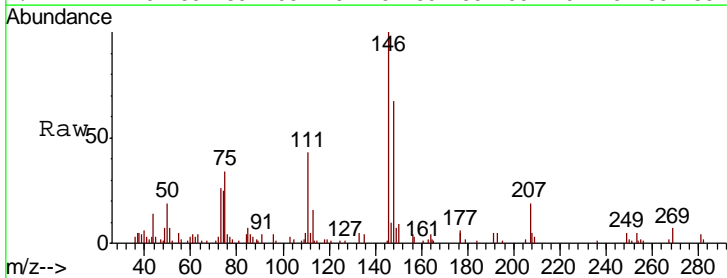

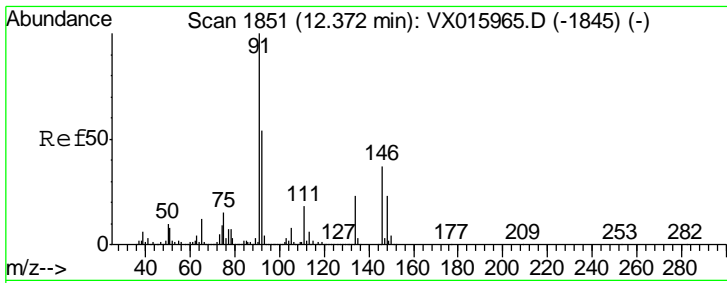

#89
 n-Butylbenzene
 Concen: 0.864 ug/l
 RT: 12.37 min Scan# 1851
 Delta R.T. -0.00 min
 Lab File: VX015961.D
 Acq: 28 Apr 2020 10:43

Instrument :
 MSVOA_N
 ClientSampled :
 VSTDIC001

Tgt Ion	Resp	Lower	Upper
91	12095		
92	57.2	26.9	80.6
134	28.5	12.0	36.0

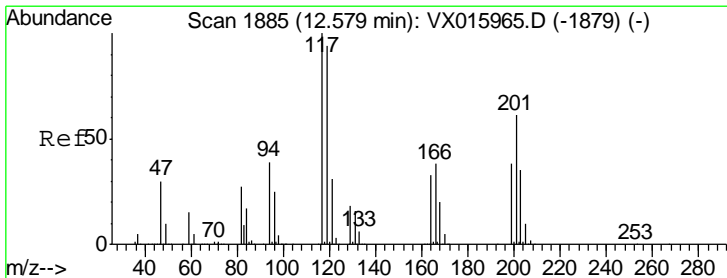
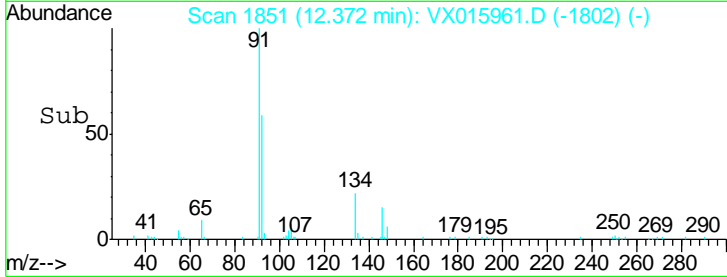
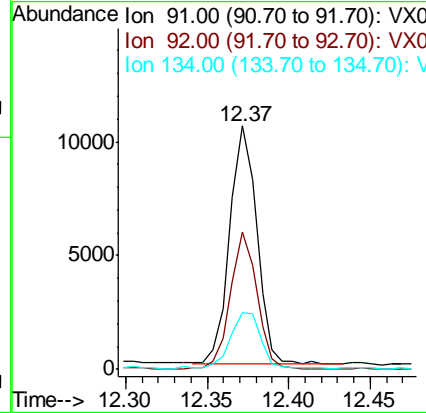
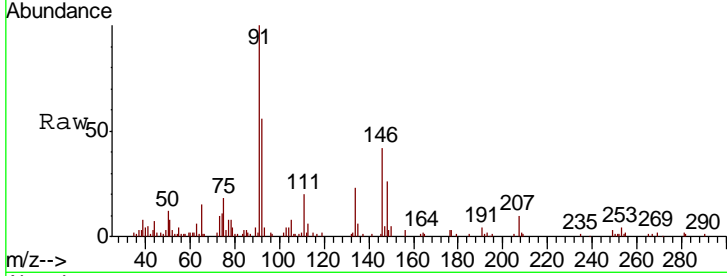

#90
 Hexachloroethane
 Concen: 0.846 ug/l
 RT: 12.58 min Scan# 1885
 Delta R.T. -0.00 min
 Lab File: VX015961.D
 Acq: 28 Apr 2020 10:43

Tgt Ion	Resp	Lower	Upper
117	2196		
117	100		
201	56.3	31.9	95.7

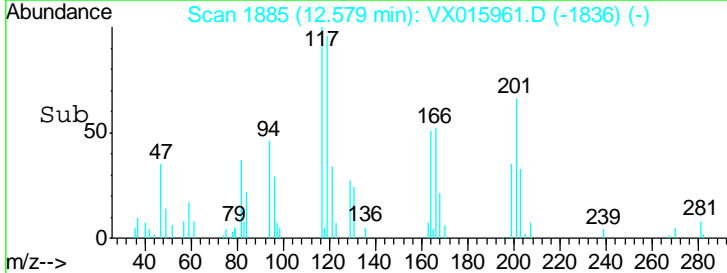
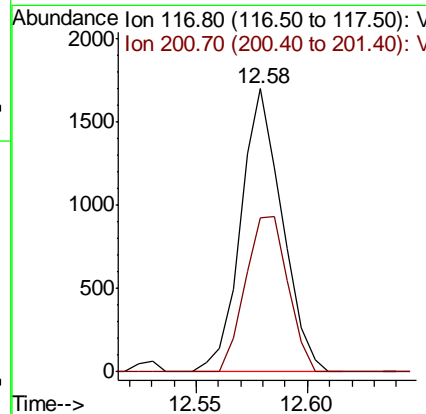
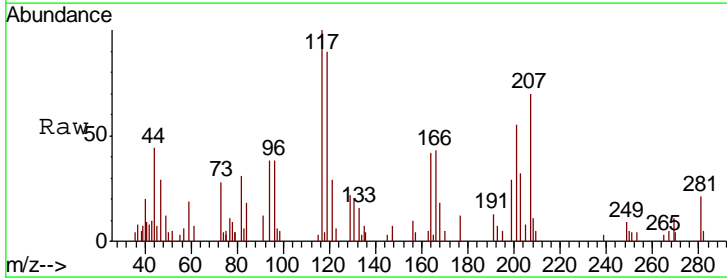

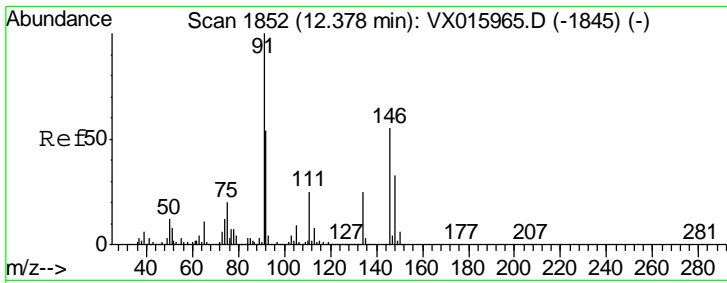

#91
 1,2-Dichlorobenzene
 Concen: 0.952 ug/l
 RT: 12.38 min Scan# 1852
 Delta R.T. -0.00 min
 Lab File: VX015961.D
 Acq: 28 Apr 2020 10:43

Instrument :
 MSVOA_N
 ClientSampled :
 VSTDIC001

Tgt Ion	Resp	Lower	Upper
146	100		
111	45.1	22.9	68.8
148	67.5	31.0	93.0

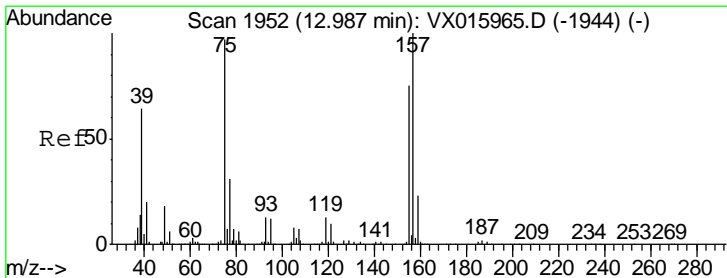
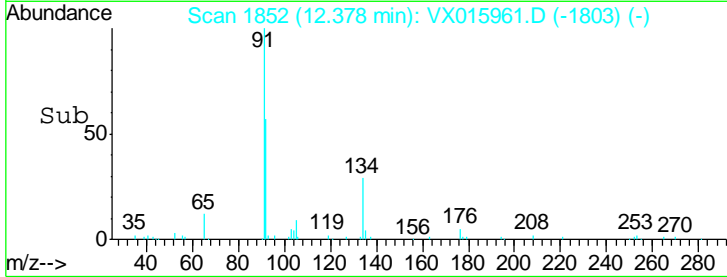
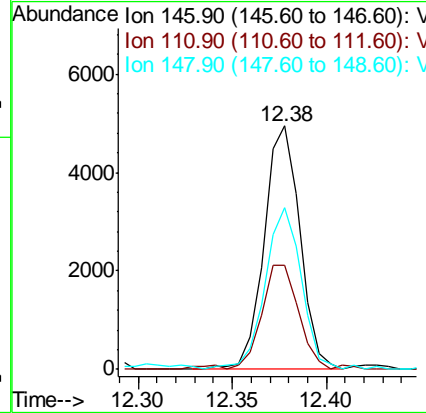
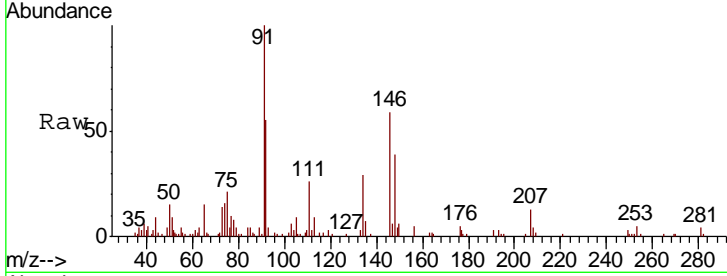

#92
 1,2-Dibromo-3-Chloropropane
 Concen: 0.923 ug/l
 RT: 12.98 min Scan# 1951
 Delta R.T. -0.01 min
 Lab File: VX015961.D
 Acq: 28 Apr 2020 10:43

Tgt Ion	Resp	Lower	Upper
75	100		
155	67.5	36.1	108.3
157	83.4	46.9	140.8

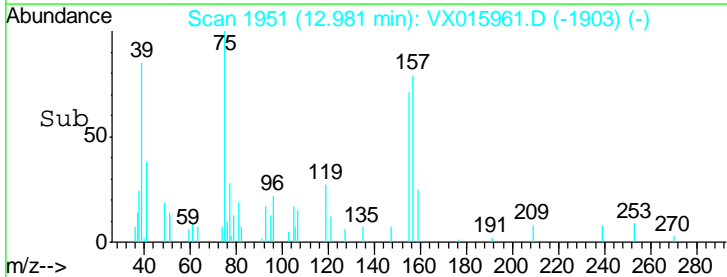
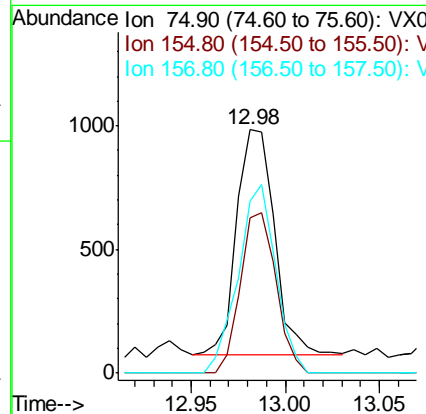
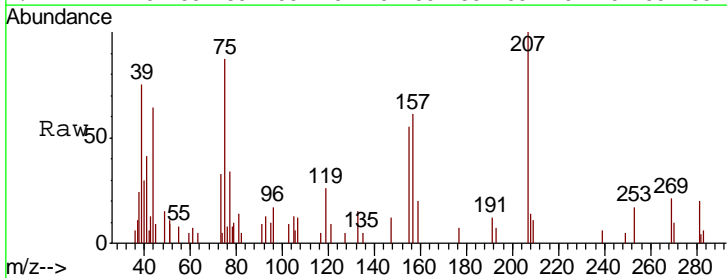

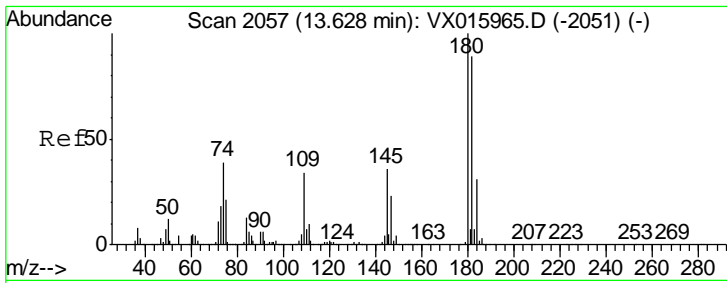

#93
 1,2,4-Trichlorobenzene
 Concen: 0.983 ug/l
 RT: 13.63 min Scan# 2058
 Delta R.T. 0.01 min
 Lab File: VX015961.D
 Acq: 28 Apr 2020 10:43

Instrument :
 MSVOA_N
 ClientSampled :
 VSTDIC001

Tgt Ion	Resp	Lower	Upper
180	100		
182	98.0	48.4	145.0
145	34.6	16.9	50.7

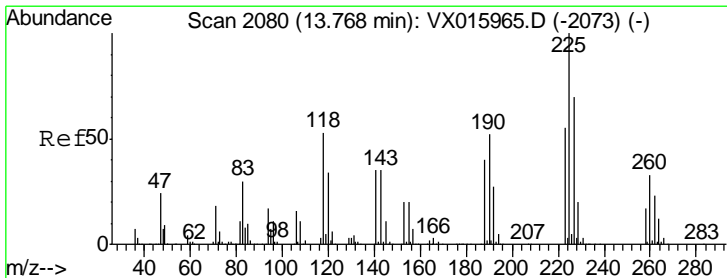
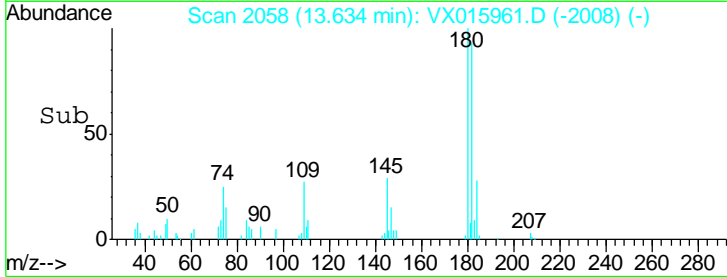
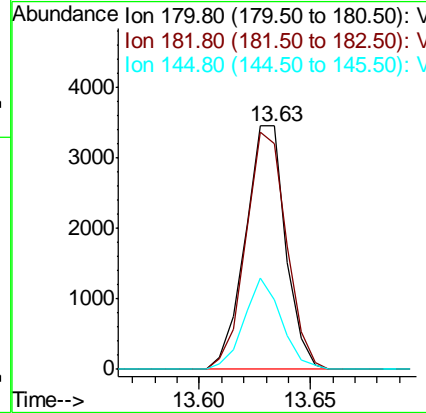
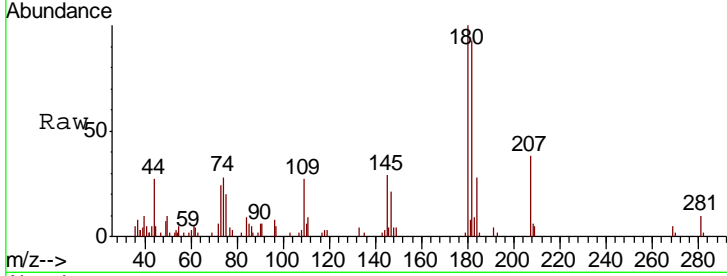

#94
 Hexachlorobutadiene
 Concen: 0.954 ug/l
 RT: 13.77 min Scan# 2080
 Delta R.T. -0.00 min
 Lab File: VX015961.D
 Acq: 28 Apr 2020 10:43

Tgt Ion	Resp	Lower	Upper
225	100		
223	61.8	29.1	87.3
227	51.1	32.8	98.4

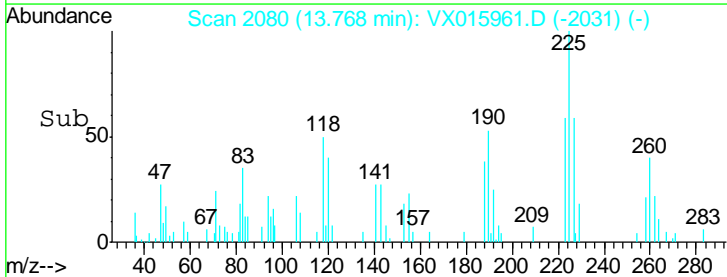
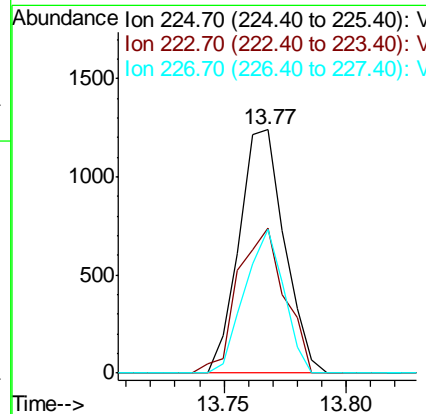
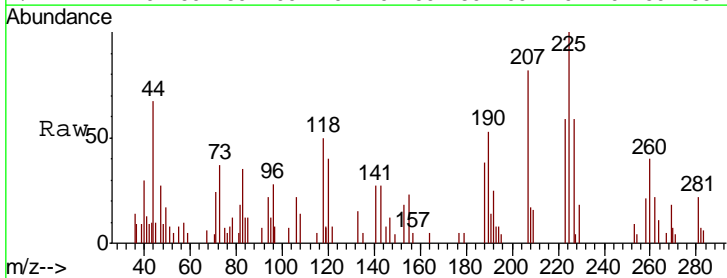

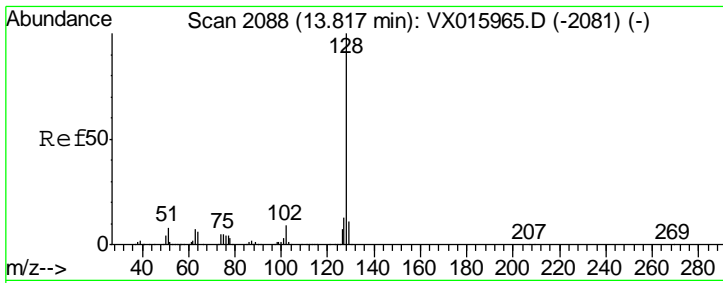

#95
 Naphthalene
 Concen: 0.946 ug/l
 RT: 13.82 min Scan# 2088
 Delta R.T. -0.00 min
 Lab File: VX015961.D
 Acq: 28 Apr 2020 10:43

Instrument : MSVOA_N
 ClientSampled : VSTDIC001

Tgt Ion	Resp	Lower	Upper
128	15954		
127	14.3	10.3	15.5
129	11.1	8.6	13.0

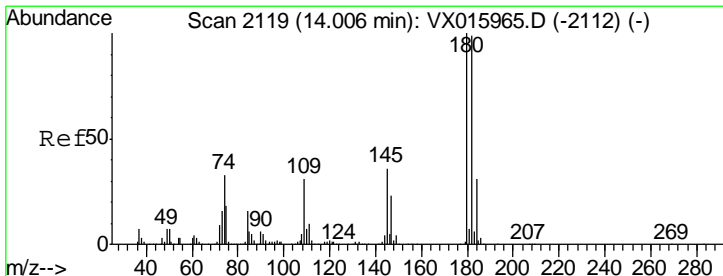
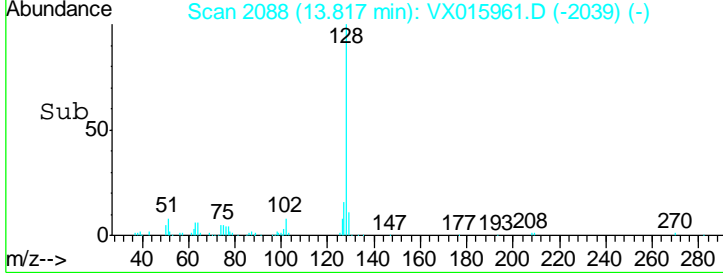
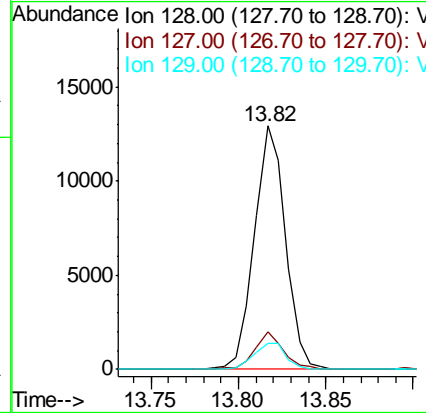
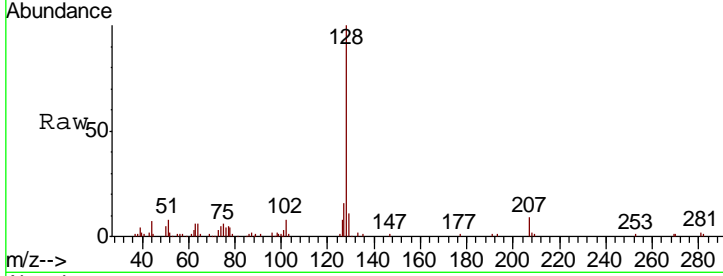

#96
 1,2,3-Trichlorobenzene
 Concen: 0.891 ug/l
 RT: 14.01 min Scan# 2119
 Delta R.T. -0.00 min
 Lab File: VX015961.D
 Acq: 28 Apr 2020 10:43

Tgt Ion	Resp	Lower	Upper
180	3887		
182	95.7	46.5	139.5
145	41.5	17.9	53.7

