

Data Path : Z:\voasrv\HPCHEM1\MSVOA_N\Data\VN061224\
 Data File : VN082543.D
 Acq On : 12 Jun 2024 21:01
 Operator : JC\MD
 Sample : P2840-03MS
 Misc : 5.0mL/MSVOA_N/WATER
 ALS Vial : 24 Sample Multiplier: 1

Instrument :
 MSVOA_N
 ClientSampleId :

Quant Time: Jun 13 01:34:19 2024
 Quant Method : Z:\voasrv\HPCHEM1\MSVOA_N\methods\82N051524W.M
 Quant Title : SW846 8260
 QLast Update : Thu May 16 05:21:06 2024
 Response via : Initial Calibration

Compound	R.T.	QIon	Response	Conc	Units	Dev(Min)
Internal Standards						
1) Pentafluorobenzene	8.224	168	163203	50.000	ug/l	0.00
34) 1,4-Difluorobenzene	9.100	114	276637	50.000	ug/l	0.00
63) Chlorobenzene-d5	11.865	117	261540	50.000	ug/l	0.00
72) 1,4-Dichlorobenzene-d4	13.794	152	132775	50.000	ug/l	0.00
System Monitoring Compounds						
33) 1,2-Dichloroethane-d4	8.583	65	113592	44.079	ug/l	0.00
Spiked Amount	50.000	Range 74 - 125	Recovery	=	88.160%	
35) Dibromofluoromethane	8.165	113	83439	49.031	ug/l	0.00
Spiked Amount	50.000	Range 75 - 124	Recovery	=	98.060%	
50) Toluene-d8	10.571	98	289651	44.395	ug/l	0.00
Spiked Amount	50.000	Range 86 - 113	Recovery	=	88.800%	
62) 4-Bromofluorobenzene	12.853	95	112024	48.106	ug/l	0.00
Spiked Amount	50.000	Range 64 - 133	Recovery	=	96.220%	
Target Compounds						
						Qvalue
2) Dichlorodifluoromethane	2.124	85	127110	54.021	ug/l	97
3) Chloromethane	2.359	50	138445	51.918	ug/l	98
4) Vinyl Chloride	2.512	62	138116	55.094	ug/l	99
5) Bromomethane	2.948	94	77297	53.643	ug/l	99
6) Chloroethane	3.112	64	93469	57.100	ug/l	99
7) Trichlorofluoromethane	3.495	101	184646	56.248	ug/l	96
8) Diethyl Ether	3.965	74	65725	56.202	ug/l	72
9) 1,1,2-Trichlorotrifluo...	4.371	101	103908	54.185	ug/l	99
10) Methyl Iodide	4.589	142	111031	57.595	ug/l	94
11) Tert butyl alcohol	5.524	59	124868	301.855	ug/l	100
12) 1,1-Dichloroethene	4.342	96	99537	55.845	ug/l #	79
13) Acrolein	4.183	56	100617	328.231	ug/l	98
14) Allyl chloride	5.024	41	194035	50.847	ug/l #	90
15) Acrylonitrile	5.718	53	333131	310.945	ug/l	100
16) Acetone	4.430	43	304279	287.833	ug/l #	89
17) Carbon Disulfide	4.718	76	291057	50.560	ug/l	97
18) Methyl Acetate	5.024	43	152265	57.837	ug/l #	85
19) Methyl tert-butyl Ether	5.800	73	373014	57.255	ug/l	95
20) Methylene Chloride	5.271	84	119944	56.235	ug/l #	80
21) trans-1,2-Dichloroethene	5.789	96	108250	55.732	ug/l #	79
22) Diisopropyl ether	6.671	45	450726	56.564	ug/l #	93
23) Vinyl Acetate	6.606	43	1691739	269.277	ug/l #	91
24) 1,1-Dichloroethane	6.565	63	231303	56.317	ug/l	97
25) 2-Butanone	7.483	43	488552	304.814	ug/l #	83
26) 2,2-Dichloropropane	7.489	77	169559	49.288	ug/l	97
27) cis-1,2-Dichloroethene	7.489	96	131062	57.176	ug/l	84
28) Bromochloromethane	7.818	49	83337	46.537	ug/l #	77
29) Tetrahydrofuran	7.841	42	331378	322.014	ug/l #	83
30) Chloroform	7.971	83	227497	58.004	ug/l	99
31) Cyclohexane	8.259	56	201227	48.890	ug/l	85
32) 1,1,1-Trichloroethane	8.165	97	202772	58.275	ug/l	93
36) 1,1-Dichloropropene	8.371	75	161329	56.525	ug/l	95
37) Ethyl Acetate	7.565	43	187562	58.722	ug/l #	93
38) Carbon Tetrachloride	8.365	117	176624	61.048	ug/l	100
39) Methylcyclohexane	9.606	83	167329	53.486	ug/l #	89
40) Benzene	8.606	78	495576	58.228	ug/l	95

Data Path : Z:\voasrv\HPCHEM1\MSVOA_N\Data\VN061224\
 Data File : VN082543.D
 Acq On : 12 Jun 2024 21:01
 Operator : JC\MD
 Sample : P2840-03MS
 Misc : 5.0mL/MSVOA_N/WATER
 ALS Vial : 24 Sample Multiplier: 1

Instrument :
 MSVOA_N
 ClientSampleId :

Quant Time: Jun 13 01:34:19 2024
 Quant Method : Z:\voasrv\HPCHEM1\MSVOA_N\methods\82N051524W.M
 Quant Title : SW846 8260
 QLast Update : Thu May 16 05:21:06 2024
 Response via : Initial Calibration

Compound	R.T.	QIon	Response	Conc	Units	Dev(Min)
41) Methacrylonitrile	7.777	41	109681	58.388	ug/l #	86
42) 1,2-Dichloroethane	8.671	62	184808	56.459	ug/l	96
43) Isopropyl Acetate	8.688	43	334471	59.097	ug/l #	89
44) Trichloroethene	9.353	130	110942	57.385	ug/l	95
45) 1,2-Dichloropropane	9.624	63	128614	58.569	ug/l	96
46) Dibromomethane	9.712	93	84982	58.946	ug/l	98
47) Bromodichloromethane	9.888	83	186538	61.290	ug/l	93
48) Methyl methacrylate	9.683	41	164430	60.972	ug/l #	81
49) 1,4-Dioxane	9.700	88	50457	1335.188	ug/l #	80
51) 4-Methyl-2-Pentanone	10.447	43	1039991	323.415	ug/l	90
52) Toluene	10.630	92	305739	59.861	ug/l	97
53) t-1,3-Dichloropropene	10.835	75	189969	60.351	ug/l	99
54) cis-1,3-Dichloropropene	10.312	75	190936	57.306	ug/l #	85
55) 1,1,2-Trichloroethane	11.018	97	115369	62.157	ug/l	99
56) Ethyl methacrylate	10.877	69	196793	62.449	ug/l #	75
57) 1,3-Dichloropropane	11.165	76	206703	59.562	ug/l	99
58) 2-Chloroethyl Vinyl ether	10.318	63	1238	0.762	ug/l #	44
59) 2-Hexanone	11.194	43	777851	330.365	ug/l	90
60) Dibromochloromethane	11.359	129	136777	66.776	ug/l	99
61) 1,2-Dibromoethane	11.471	107	116131	60.915	ug/l	100
64) Tetrachloroethene	11.106	164	108514	55.978	ug/l	95
65) Chlorobenzene	11.894	112	324435	56.152	ug/l	98
66) 1,1,1,2-Tetrachloroethane	11.959	131	116577	61.254	ug/l	99
67) Ethyl Benzene	11.965	91	589471	57.033	ug/l	97
68) m/p-Xylenes	12.071	106	445207	117.528	ug/l	95
69) o-Xylene	12.400	106	211781	57.715	ug/l	92
70) Styrene	12.412	104	373335	61.253	ug/l	97
71) Bromoform	12.582	173	93291	61.469	ug/l #	99
73) Isopropylbenzene	12.694	105	542902	51.469	ug/l	99
74) N-amyl acetate	12.494	43	283508	48.863	ug/l #	87
75) 1,1,2,2-Tetrachloroethane	12.941	83	166139	54.639	ug/l	97
76) 1,2,3-Trichloropropane	12.994	75	233339	83.496	ug/l	62
77) Bromobenzene	12.982	156	132562	52.734	ug/l	90
78) n-propylbenzene	13.035	91	646791	51.781	ug/l	97
79) 2-Chlorotoluene	13.123	91	398869	50.853	ug/l	94
80) 1,3,5-Trimethylbenzene	13.176	105	457541	53.644	ug/l	98
81) trans-1,4-Dichloro-2-b...	12.735	75	64215	53.745	ug/l #	77
82) 4-Chlorotoluene	13.223	91	400219	52.188	ug/l	96
83) tert-Butylbenzene	13.441	119	391109	52.415	ug/l	97
84) 1,2,4-Trimethylbenzene	13.482	105	465700	53.368	ug/l	98
85) sec-Butylbenzene	13.618	105	539319	52.145	ug/l	98
86) p-Isopropyltoluene	13.729	119	448618	53.372	ug/l	98
87) 1,3-Dichlorobenzene	13.735	146	242316	53.207	ug/l	99
88) 1,4-Dichlorobenzene	13.812	146	238059	51.216	ug/l	99
89) n-Butylbenzene	14.059	91	375705	49.730	ug/l	98
90) Hexachloroethane	14.335	117	87191	55.987	ug/l	94
91) 1,2-Dichlorobenzene	14.106	146	230312	53.426	ug/l	99
92) 1,2-Dibromo-3-Chloropr...	14.723	75	36467	58.372	ug/l	87
93) 1,2,4-Trichlorobenzene	15.394	180	117395	48.582	ug/l	97
94) Hexachlorobutadiene	15.500	225	50593	47.715	ug/l	99
95) Naphthalene	15.641	128	401215	52.982	ug/l	99
96) 1,2,3-Trichlorobenzene	15.841	180	119503	49.401	ug/l	97

Data Path : Z:\voasrv\HPCHEM1\MSVOA_N\Data\VN061224\
Data File : VN082543.D
Acq On : 12 Jun 2024 21:01
Operator : JC\MD
Sample : P2840-03MS
Misc : 5.0mL/MSVOA_N/WATER
ALS Vial : 24 Sample Multiplier: 1

Instrument :
MSVOA_N
ClientSampleId :

Quant Time: Jun 13 01:34:19 2024
Quant Method : Z:\voasrv\HPCHEM1\MSVOA_N\methods\82N051524W.M
Quant Title : SW846 8260
QLast Update : Thu May 16 05:21:06 2024
Response via : Initial Calibration

Compound	R.T.	QIon	Response	Conc	Units	Dev(Min)
----------	------	------	----------	------	-------	----------

(#) = qualifier out of range (m) = manual integration (+) = signals summed

Data Path : Z:\voasrv\HPCHEM1\MSVOA_N\Data\VN061224\
 Data File : VN082543.D
 Acq On : 12 Jun 2024 21:01
 Operator : JC\MD
 Sample : P2840-03MS
 Misc : 5.0mL/MSVOA_N/WATER
 ALS Vial : 24 Sample Multiplier: 1

Instrument :
 MSVOA_N
 ClientSampleId :

Quant Time: Jun 13 01:34:19 2024
 Quant Method : Z:\voasrv\HPCHEM1\MSVOA_N\methods\82N051524W.M
 Quant Title : SW846 8260
 QLast Update : Thu May 16 05:21:06 2024
 Response via : Initial Calibration

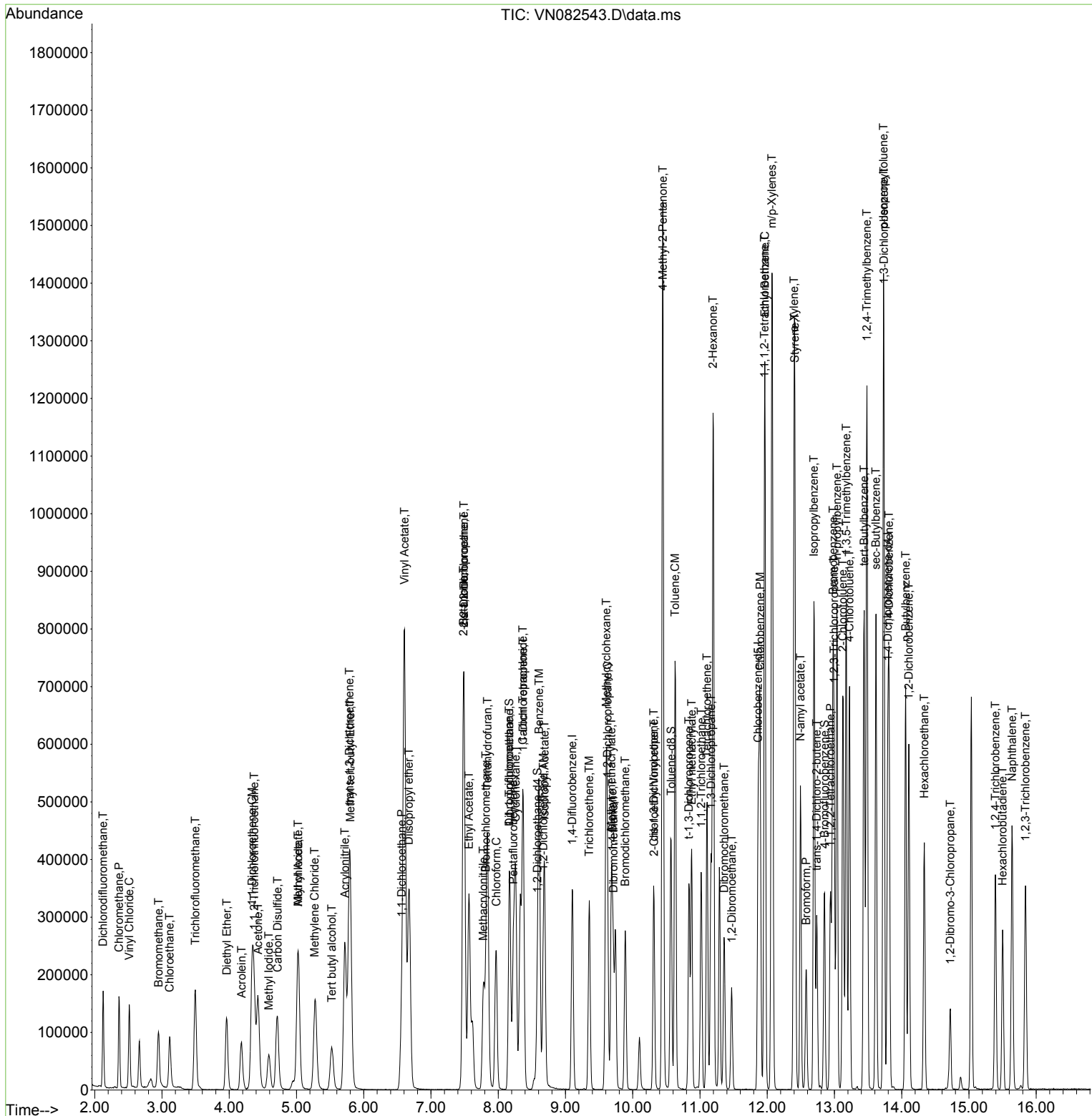

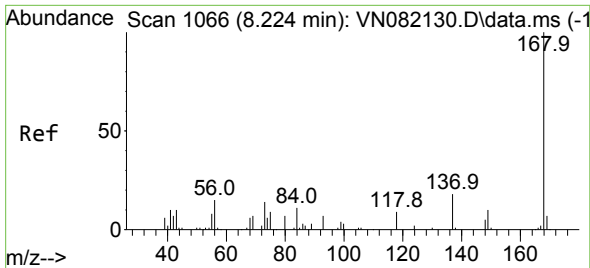

#1
 Pentafluorobenzene
 Concen: 50.000 ug/l
 RT: 8.224 min Scan# 1066
 Delta R.T. -0.000 min
 Lab File: VN082543.D
 Acq: 12 Jun 2024 21:01

Instrument : MSVOA_N
 ClientSampleId :

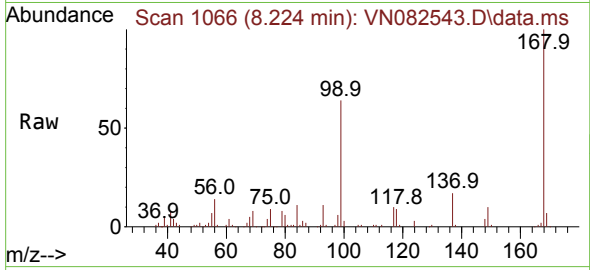

Tgt Ion:168 Resp: 163203
 Ion Ratio Lower Upper
 168 100
 99 63.3 48.2 72.4

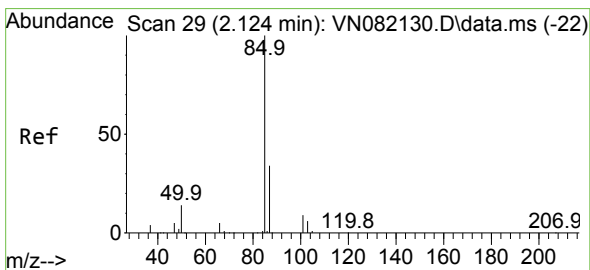
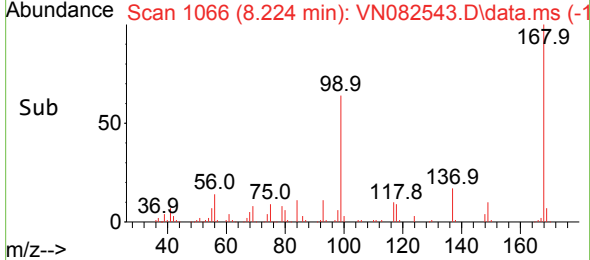
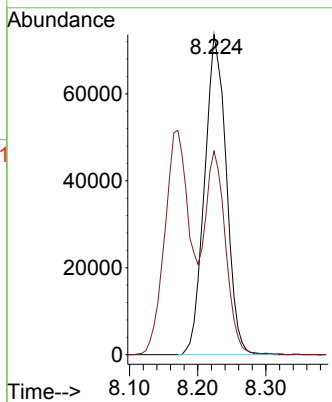

#2
 Dichlorodifluoromethane
 Concen: 54.021 ug/l
 RT: 2.124 min Scan# 29
 Delta R.T. 0.000 min
 Lab File: VN082543.D
 Acq: 12 Jun 2024 21:01

Tgt Ion: 85 Resp: 127110
 Ion Ratio Lower Upper
 85 100
 87 33.3 15.8 47.4

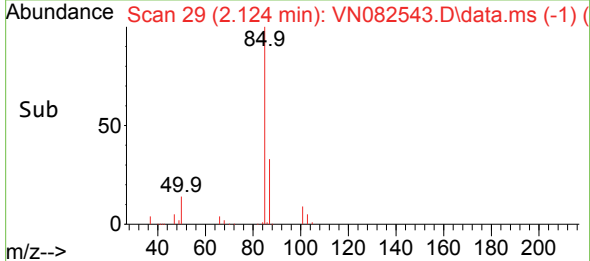
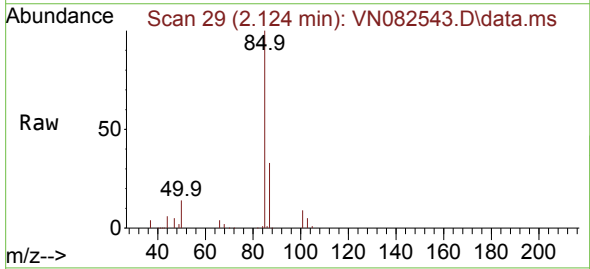
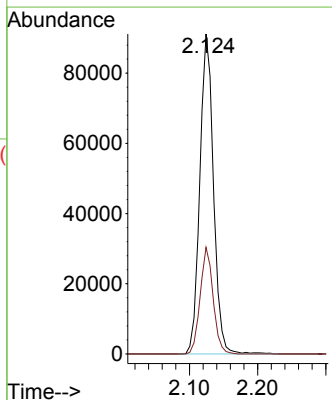

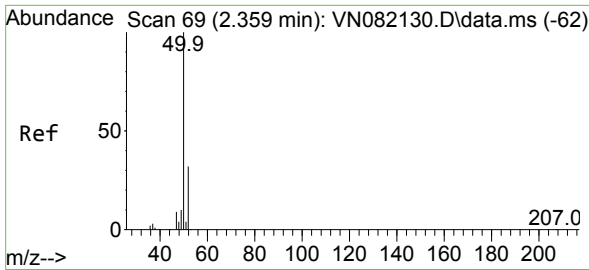

#3
 Chloromethane
 Concen: 51.918 ug/l
 RT: 2.359 min Scan# 69
 Delta R.T. 0.000 min
 Lab File: VN082543.D
 Acq: 12 Jun 2024 21:01

Instrument :
 MSVOA_N
 ClientSampleId :

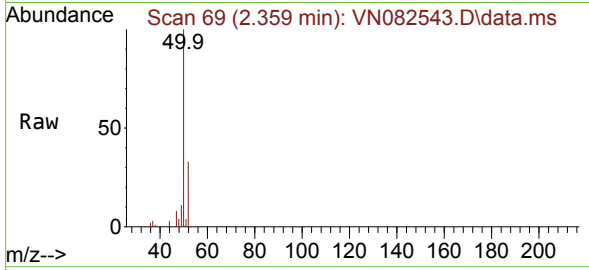

Tgt Ion: 50 Resp: 138445
 Ion Ratio Lower Upper
 50 100
 52 33.0 25.5 38.3

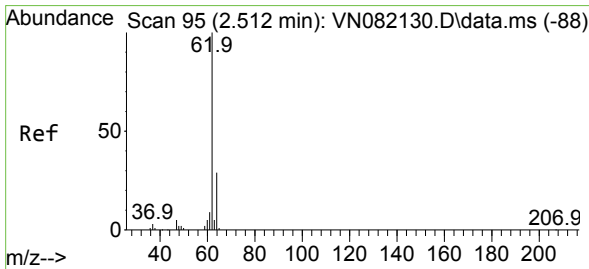
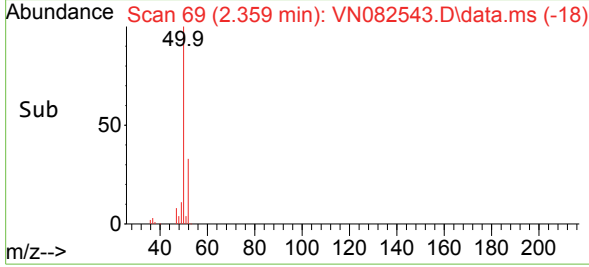
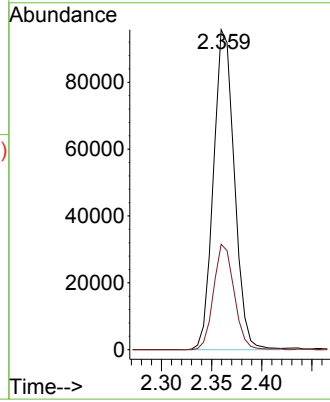

#4
 Vinyl Chloride
 Concen: 55.094 ug/l
 RT: 2.512 min Scan# 95
 Delta R.T. 0.000 min
 Lab File: VN082543.D
 Acq: 12 Jun 2024 21:01

Tgt Ion: 62 Resp: 138116
 Ion Ratio Lower Upper
 62 100
 64 30.4 24.6 37.0

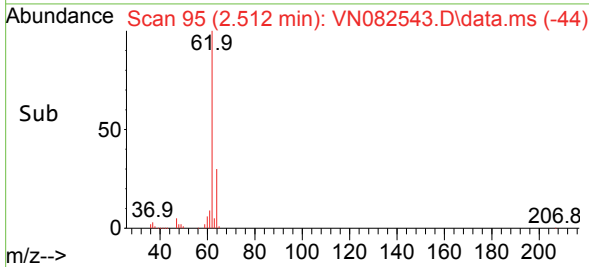
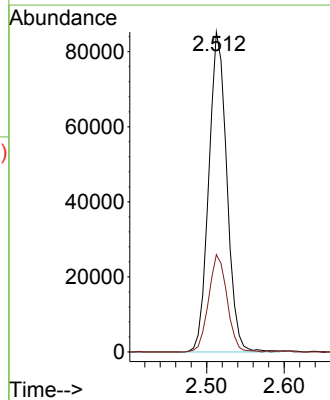
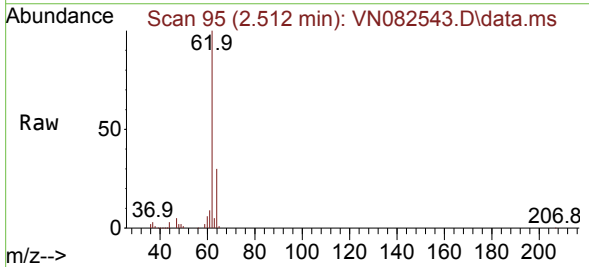

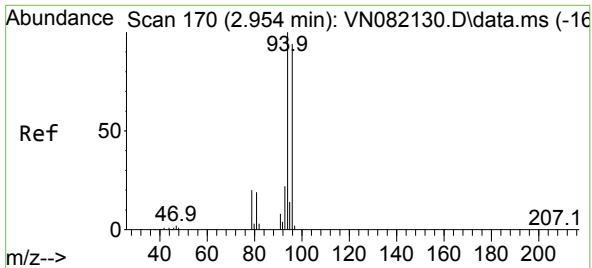

#5
 Bromomethane
 Concen: 53.643 ug/l
 RT: 2.948 min Scan# 10
 Delta R.T. -0.006 min
 Lab File: VN082543.D
 Acq: 12 Jun 2024 21:01

Instrument :
 MSVOA_N
 ClientSampleId :

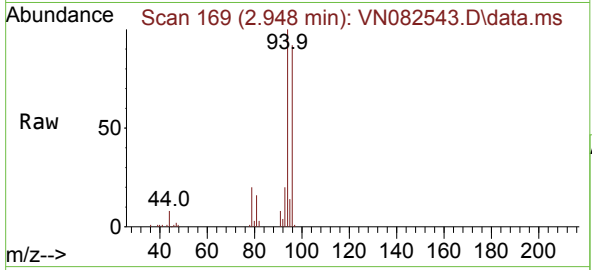

Tgt Ion: 94 Resp: 77297
 Ion Ratio Lower Upper
 94 100
 96 92.2 74.8 112.2

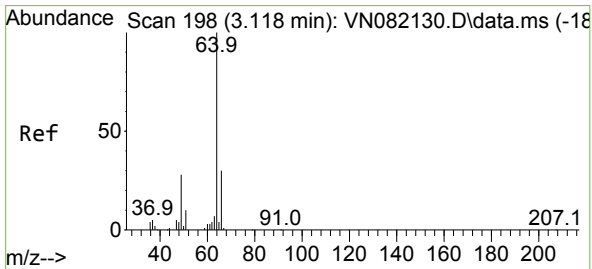
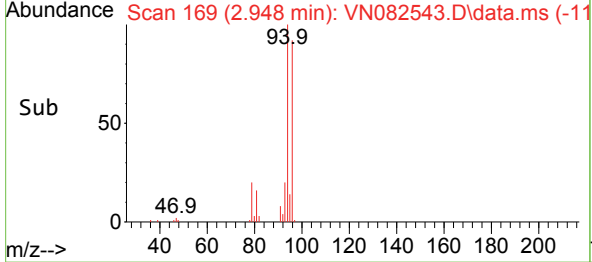
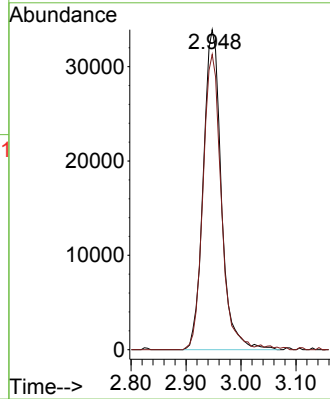

#6
 Chloroethane
 Concen: 57.100 ug/l
 RT: 3.112 min Scan# 197
 Delta R.T. -0.006 min
 Lab File: VN082543.D
 Acq: 12 Jun 2024 21:01

Tgt Ion: 64 Resp: 93469
 Ion Ratio Lower Upper
 64 100
 66 31.4 24.7 37.1

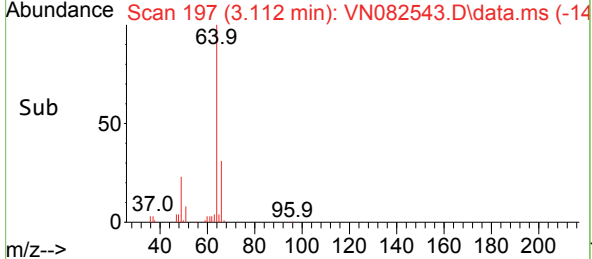
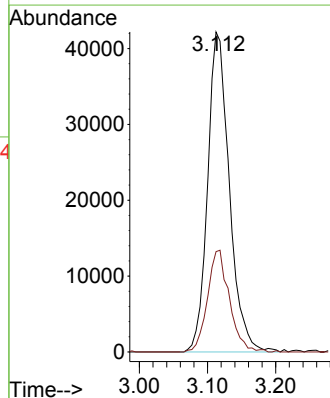
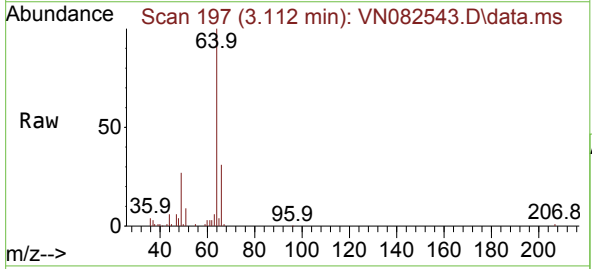

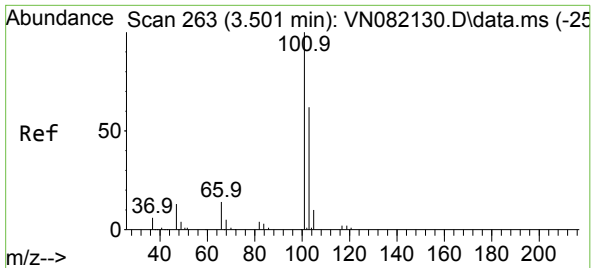

#7
 Trichlorofluoromethane
 Concen: 56.248 ug/l
 RT: 3.495 min Scan# 201
 Delta R.T. -0.006 min
 Lab File: VN082543.D
 Acq: 12 Jun 2024 21:01

Instrument : MSVOA_N
 ClientSampleId :

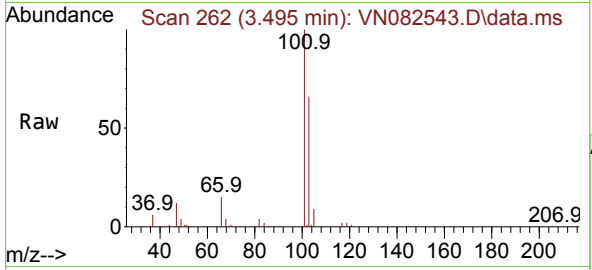

Tgt Ion:101 Resp: 184646
 Ion Ratio Lower Upper
 101 100
 103 66.0 50.6 75.8

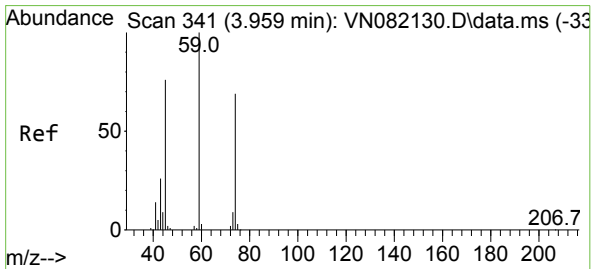
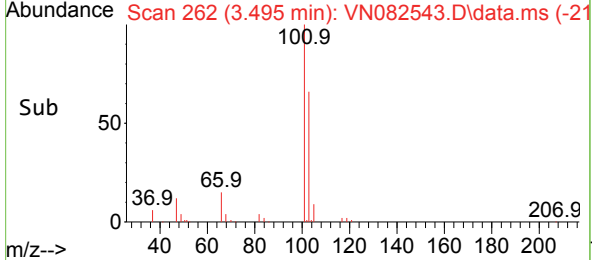
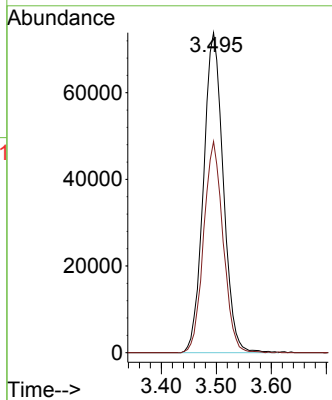

#8
 Diethyl Ether
 Concen: 56.202 ug/l
 RT: 3.965 min Scan# 342
 Delta R.T. 0.006 min
 Lab File: VN082543.D
 Acq: 12 Jun 2024 21:01

Tgt Ion: 74 Resp: 65725
 Ion Ratio Lower Upper
 74 100
 45 110.7 42.4 127.3

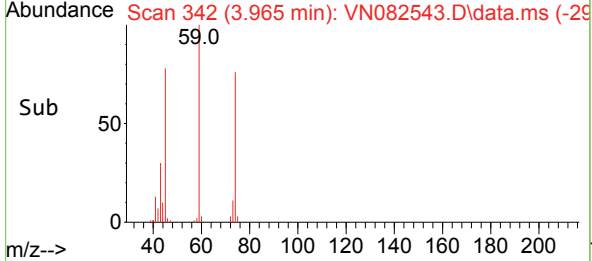
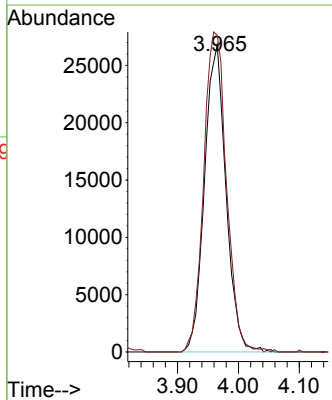
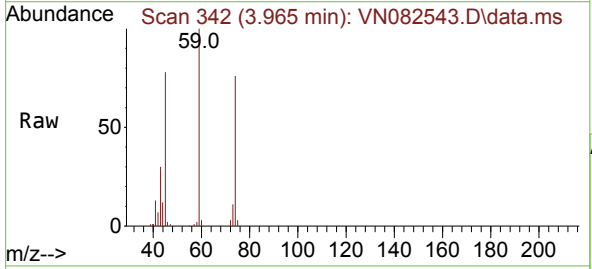

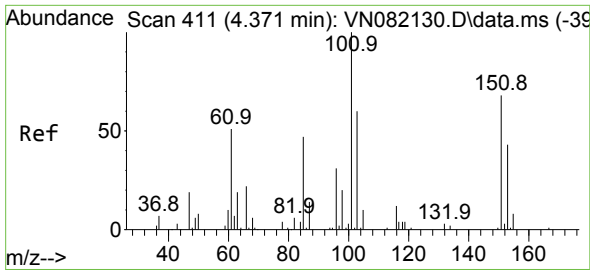

#9
 1,1,2-Trichlorotrifluoroethane
 Concen: 54.185 ug/l
 RT: 4.371 min Scan# 411
 Delta R.T. 0.000 min
 Lab File: VN082543.D
 Acq: 12 Jun 2024 21:01

Instrument :
 MSVOA_N
 ClientSampleId :

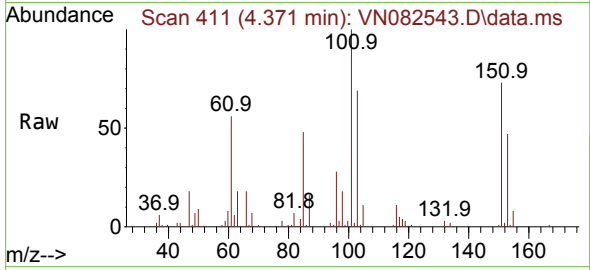

Tgt Ion:101 Resp: 103908

Ion	Ratio	Lower	Upper
101	100		
85	47.6	37.3	55.9
151	73.0	59.2	88.8

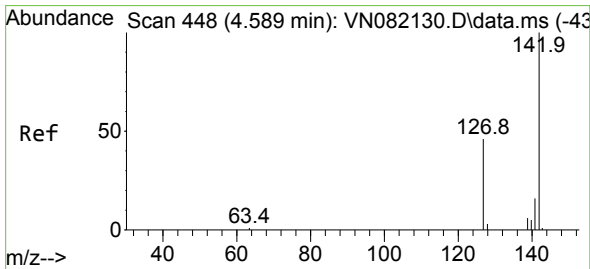
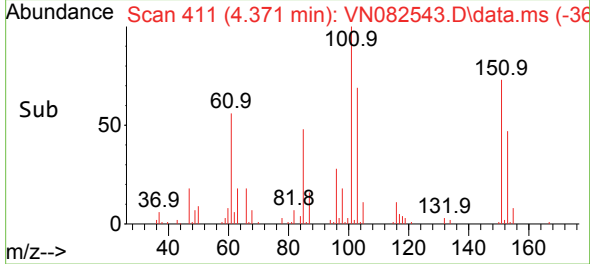
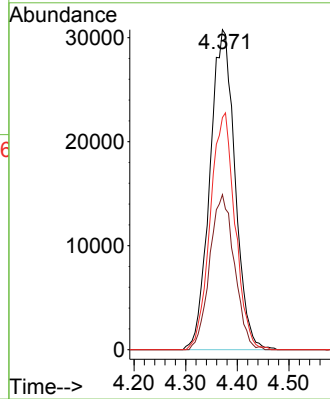

#10
 Methyl Iodide
 Concen: 57.595 ug/l
 RT: 4.589 min Scan# 448
 Delta R.T. 0.000 min
 Lab File: VN082543.D
 Acq: 12 Jun 2024 21:01

Tgt Ion:142 Resp: 111031

Ion	Ratio	Lower	Upper
142	100		
127	50.0	35.8	53.6
141	14.7	11.4	17.2

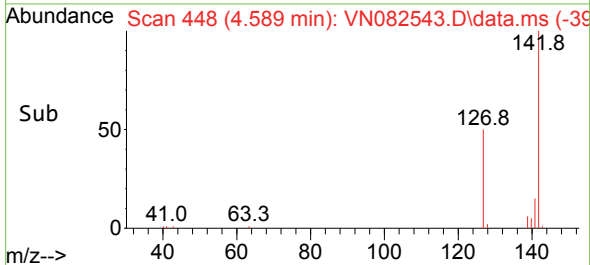
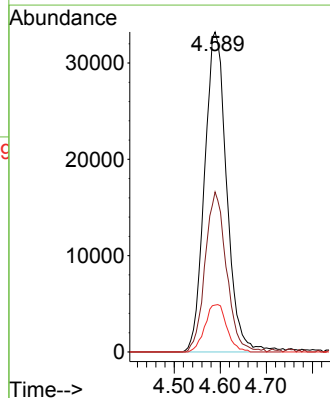
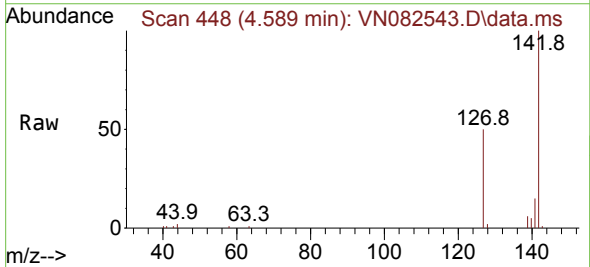

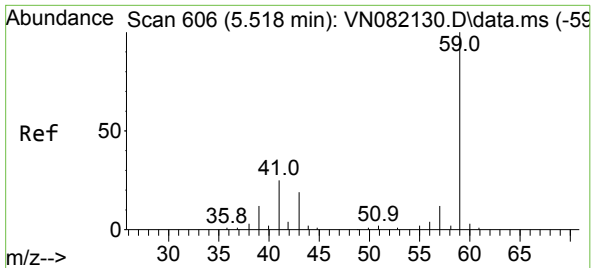

#11
 Tert butyl alcohol
 Concen: 301.855 ug/l
 RT: 5.524 min Scan# 607
 Delta R.T. 0.006 min
 Lab File: VN082543.D
 Acq: 12 Jun 2024 21:01

Instrument :
 MSVOA_N
 ClientSampleId :

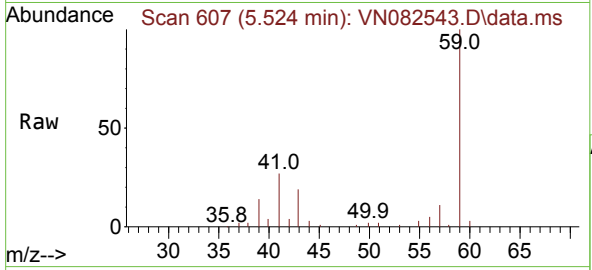

Tgt Ion: 59 Resp: 124868
 Ion Ratio Lower Upper
 59 100
 57 11.0 8.9 13.3

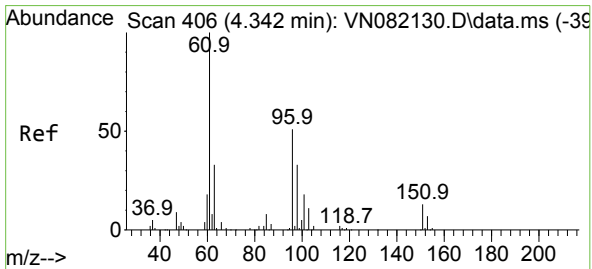
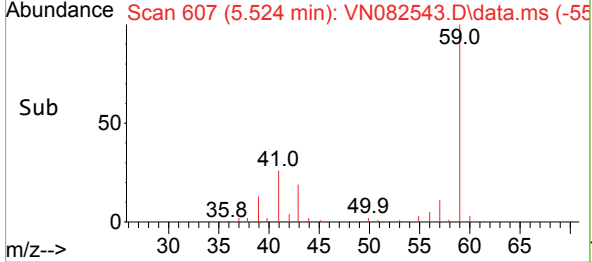
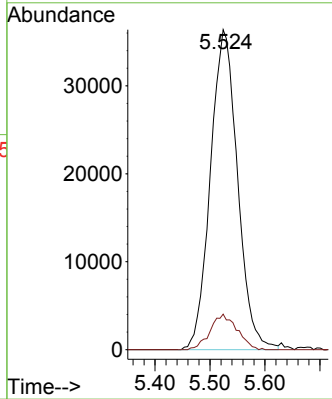

#12
 1,1-Dichloroethene
 Concen: 55.845 ug/l
 RT: 4.342 min Scan# 406
 Delta R.T. 0.000 min
 Lab File: VN082543.D
 Acq: 12 Jun 2024 21:01

Tgt Ion: 96 Resp: 99537
 Ion Ratio Lower Upper
 96 100
 61 184.6 119.7 179.5#
 98 65.4 49.6 74.4

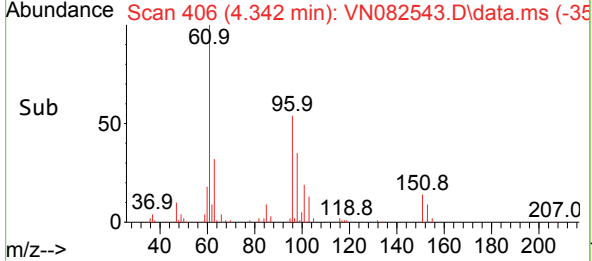
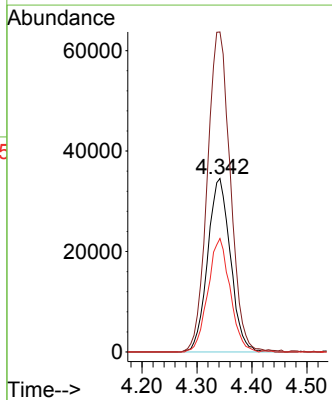
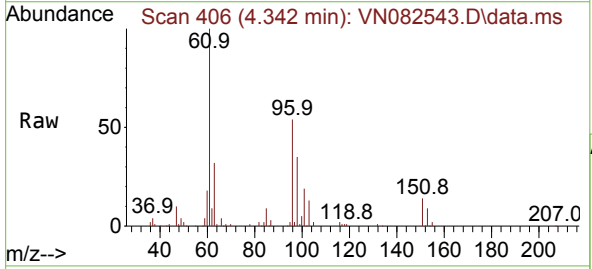

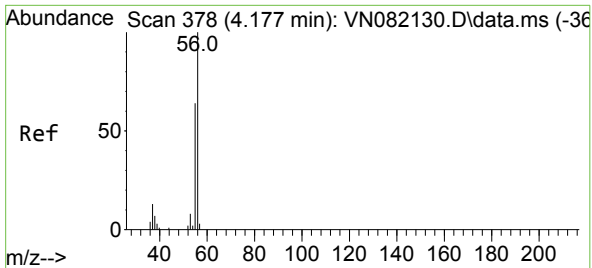

#13
 Acrolein
 Concen: 328.231 ug/l
 RT: 4.183 min Scan# 31
 Delta R.T. 0.006 min
 Lab File: VN082543.D
 Acq: 12 Jun 2024 21:01

Instrument :
 MSVOA_N
 ClientSampleId :

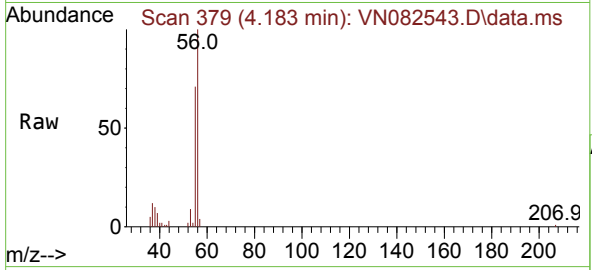

Tgt Ion: 56 Resp: 100617
 Ion Ratio Lower Upper
 56 100
 55 71.7 55.8 83.8

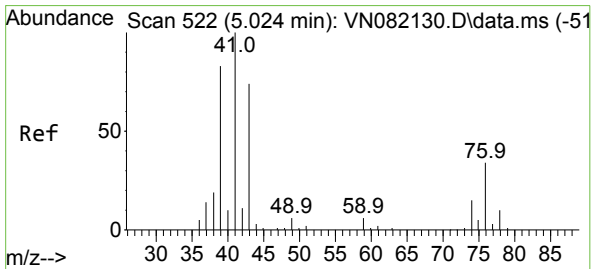
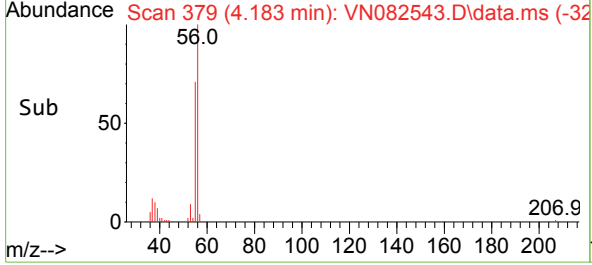
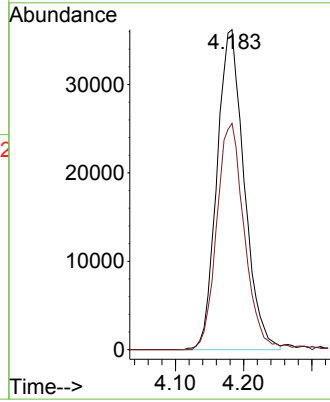

#14
 Allyl chloride
 Concen: 50.847 ug/l
 RT: 5.024 min Scan# 522
 Delta R.T. 0.000 min
 Lab File: VN082543.D
 Acq: 12 Jun 2024 21:01

Tgt Ion: 41 Resp: 194035
 Ion Ratio Lower Upper
 41 100
 39 79.2 65.4 98.0
 76 31.5 37.3 55.9#

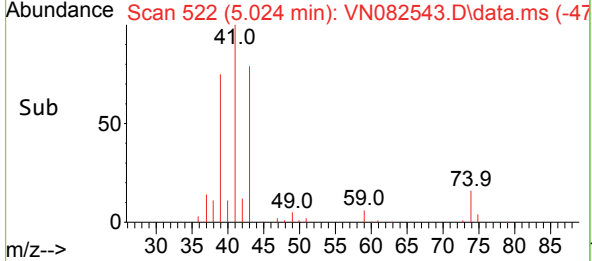
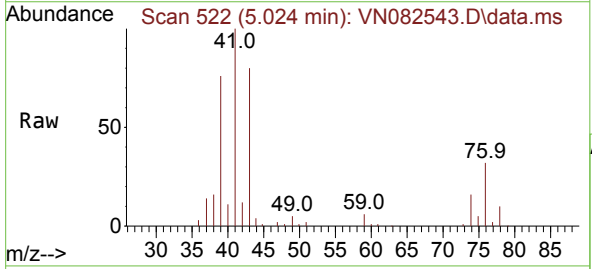
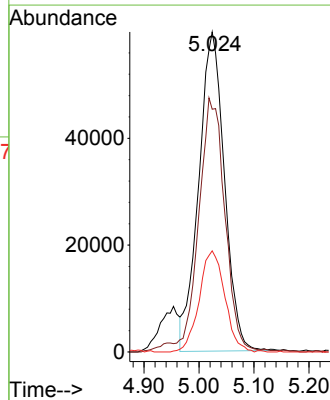

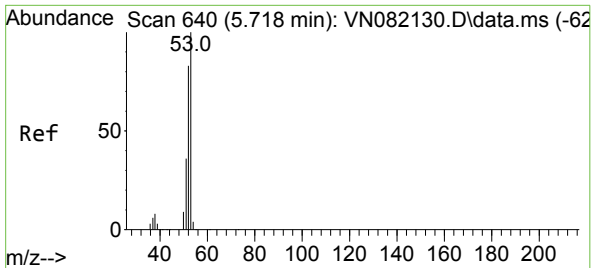

#15
 Acrylonitrile
 Concen: 310.945 ug/l
 RT: 5.718 min Scan# 64
 Delta R.T. 0.000 min
 Lab File: VN082543.D
 Acq: 12 Jun 2024 21:01

Instrument : MSVOA_N
 ClientSampleId :

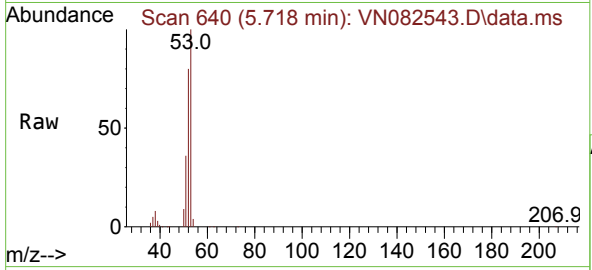

Tgt Ion: 53 Resp: 333131

Ion	Ratio	Lower	Upper
53	100		
52	82.6	66.1	99.1
51	37.0	29.4	44.2

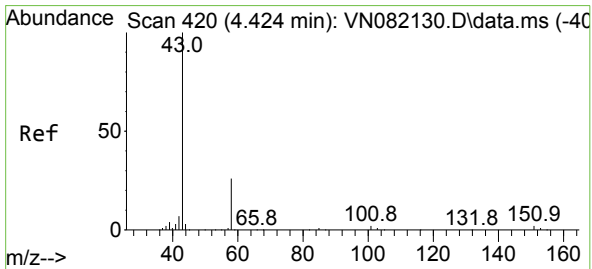
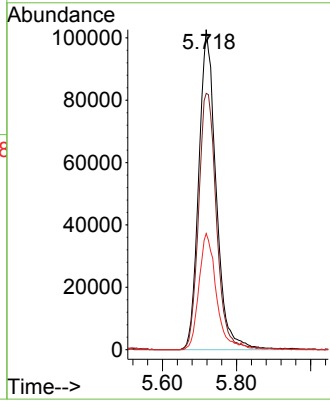
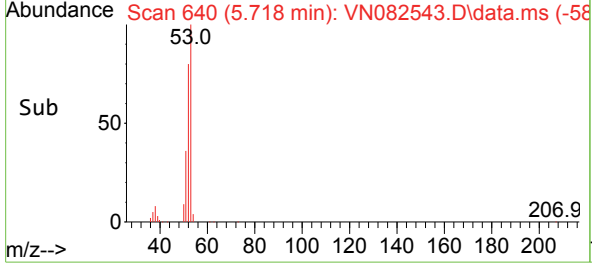

#16
 Acetone
 Concen: 287.833 ug/l
 RT: 4.430 min Scan# 421
 Delta R.T. 0.006 min
 Lab File: VN082543.D
 Acq: 12 Jun 2024 21:01

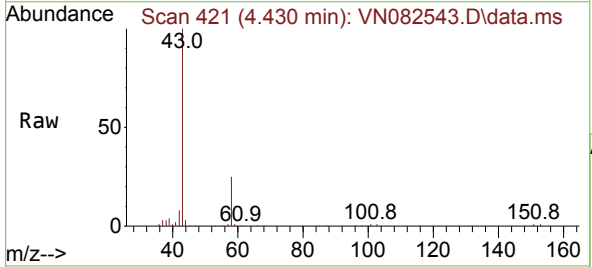

Tgt Ion: 43 Resp: 304279

Ion	Ratio	Lower	Upper
43	100		
58	25.2	25.2	37.8#

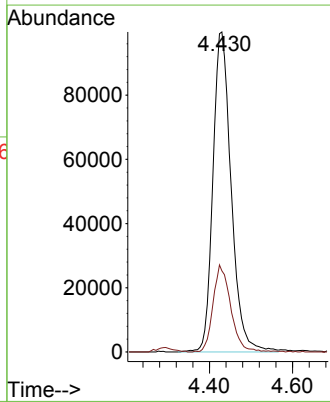
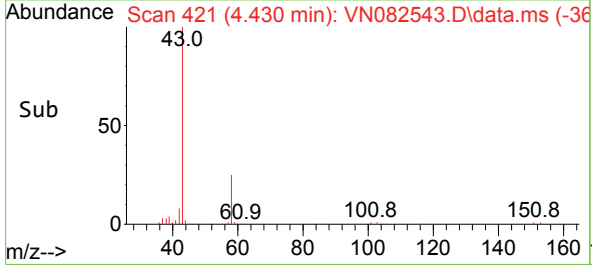

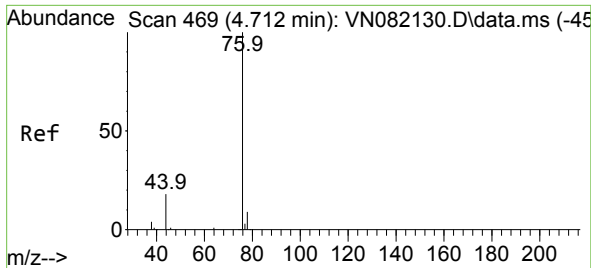

#17
 Carbon Disulfide
 Concen: 50.560 ug/l
 RT: 4.718 min Scan# 41
 Delta R.T. 0.006 min
 Lab File: VN082543.D
 Acq: 12 Jun 2024 21:01

Instrument :
 MSVOA_N
 ClientSampleId :

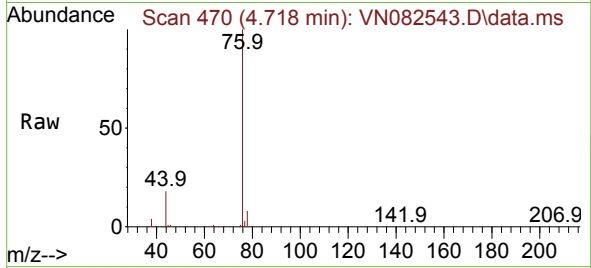

Tgt Ion: 76 Resp: 291057
 Ion Ratio Lower Upper
 76 100
 78 8.4 7.5 11.3

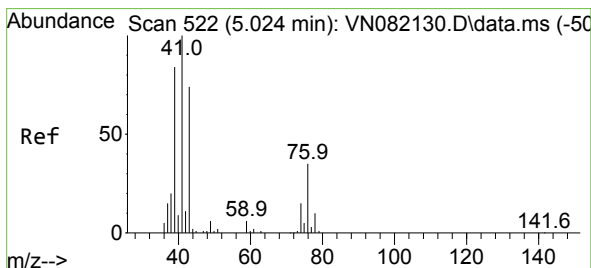
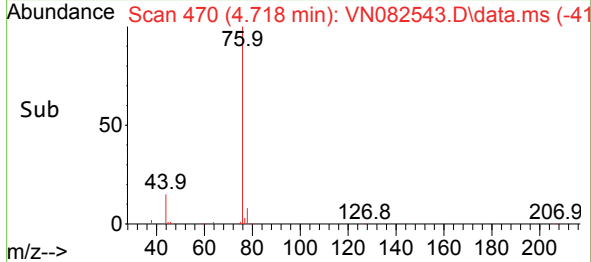
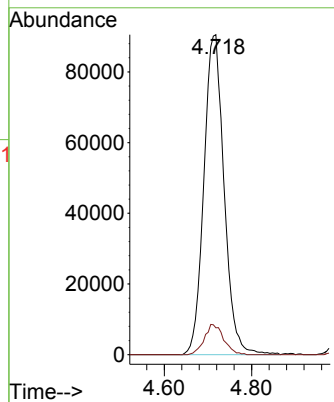

#18
 Methyl Acetate
 Concen: 57.837 ug/l
 RT: 5.024 min Scan# 522
 Delta R.T. 0.000 min
 Lab File: VN082543.D
 Acq: 12 Jun 2024 21:01

Tgt Ion: 43 Resp: 152265
 Ion Ratio Lower Upper
 43 100
 74 19.8 22.2 33.2#

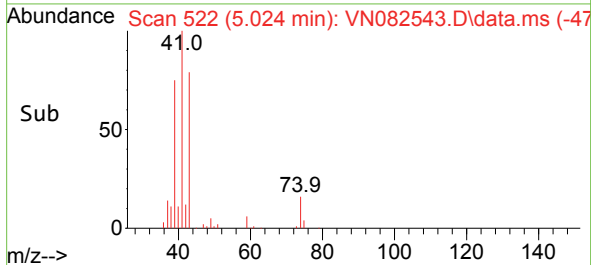
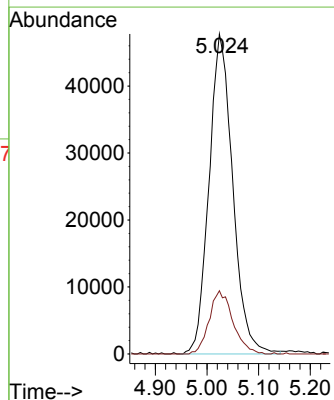
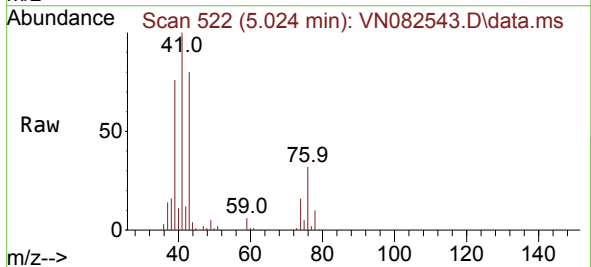

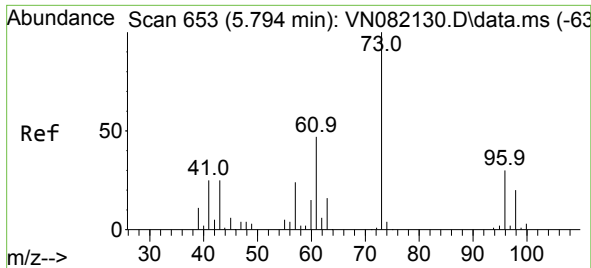

#19
 Methyl tert-butyl Ether
 Concen: 57.255 ug/l
 RT: 5.800 min Scan# 61
 Delta R.T. 0.006 min
 Lab File: VN082543.D
 Acq: 12 Jun 2024 21:01

Instrument :
 MSVOA_N
 ClientSampleId :

Tgt Ion: 73 Resp: 373014
 Ion Ratio Lower Upper
 73 100
 57 22.9 16.5 24.7

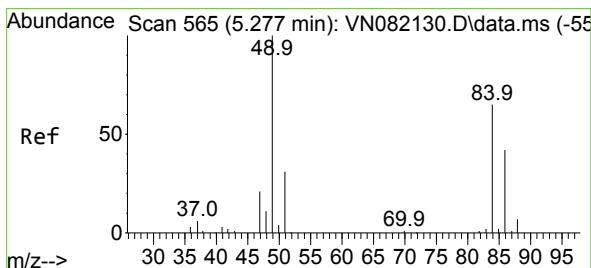
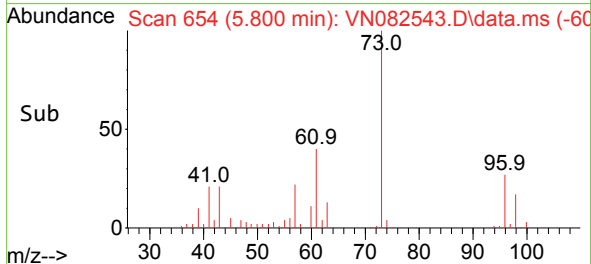
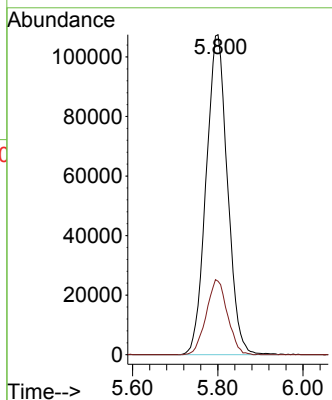
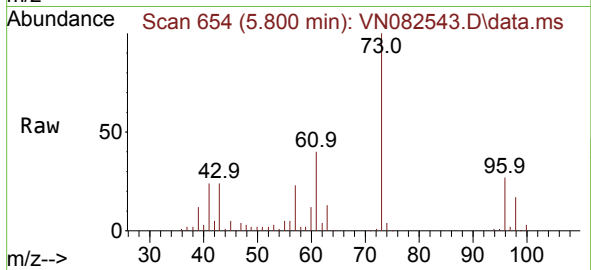

#20
 Methylene Chloride
 Concen: 56.235 ug/l
 RT: 5.271 min Scan# 564
 Delta R.T. -0.006 min
 Lab File: VN082543.D
 Acq: 12 Jun 2024 21:01

Tgt Ion: 84 Resp: 119944
 Ion Ratio Lower Upper
 84 100
 49 137.7 84.9 127.3#
 51 41.0 27.0 40.6#
 86 60.5 52.3 78.5

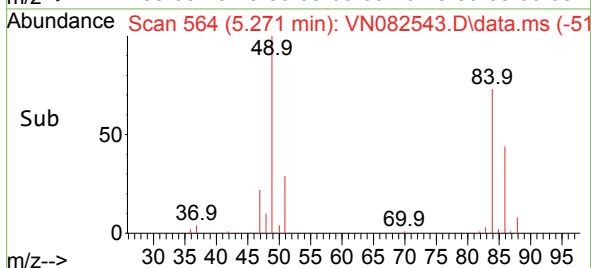
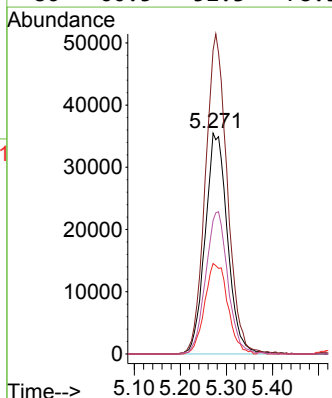
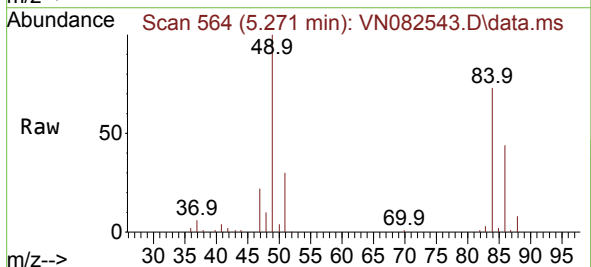

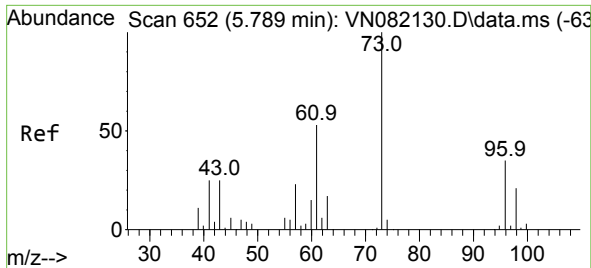

#21
 trans-1,2-Dichloroethene
 Concen: 55.732 ug/l
 RT: 5.789 min Scan# 61
 Delta R.T. 0.000 min
 Lab File: VN082543.D
 Acq: 12 Jun 2024 21:01

Instrument :
 MSVOA_N
 ClientSampleId :

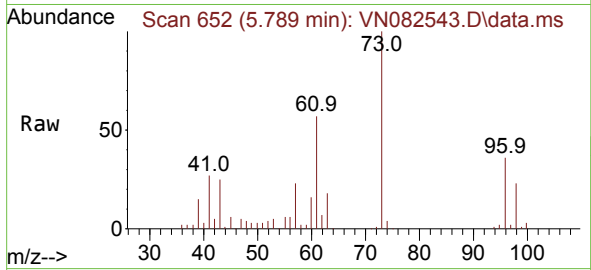

Tgt Ion: 96 Resp: 108250
 Ion Ratio Lower Upper
 96 100
 61 156.4 96.5 144.7#
 98 63.2 51.3 76.9

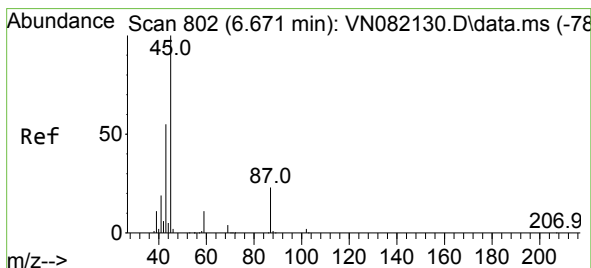
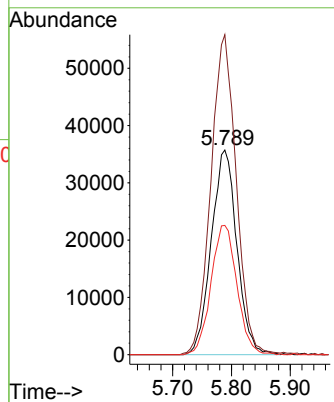
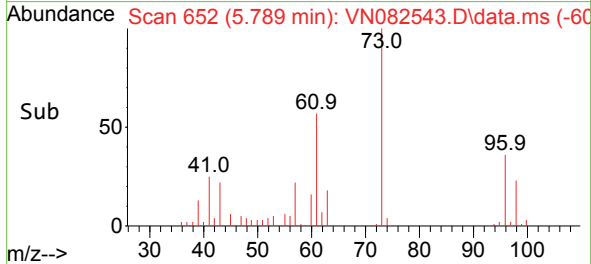

#22
 Diisopropyl ether
 Concen: 56.564 ug/l
 RT: 6.671 min Scan# 802
 Delta R.T. 0.000 min
 Lab File: VN082543.D
 Acq: 12 Jun 2024 21:01

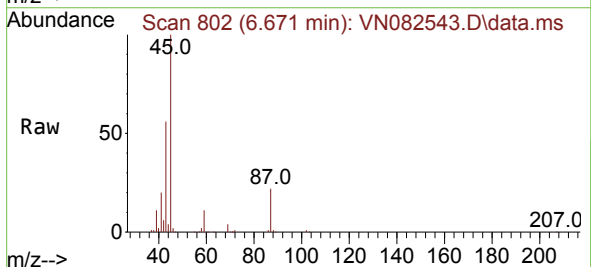

Tgt Ion: 45 Resp: 450726
 Ion Ratio Lower Upper
 45 100
 43 55.0 44.1 66.1
 87 22.2 27.0 40.6#
 59 11.1 9.6 14.4

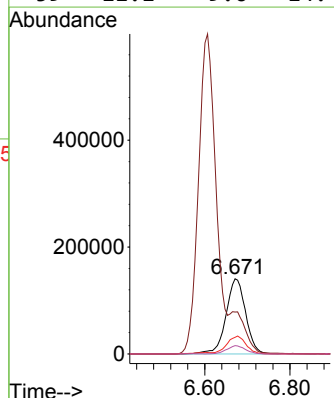
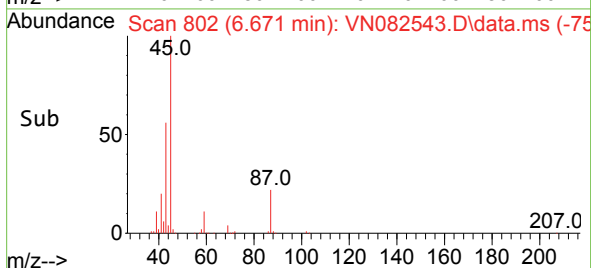

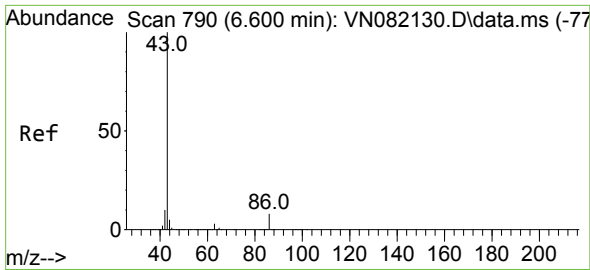

#23
 Vinyl Acetate
 Concen: 269.277 ug/l
 RT: 6.606 min Scan# 791
 Delta R.T. 0.006 min
 Lab File: VN082543.D
 Acq: 12 Jun 2024 21:01

Instrument :
 MSVOA_N
 ClientSampleId :

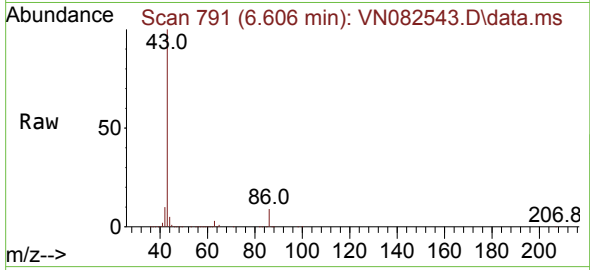

Tgt Ion: 43 Resp: 1691739
 Ion Ratio Lower Upper
 43 100
 86 9.1 10.2 15.4#

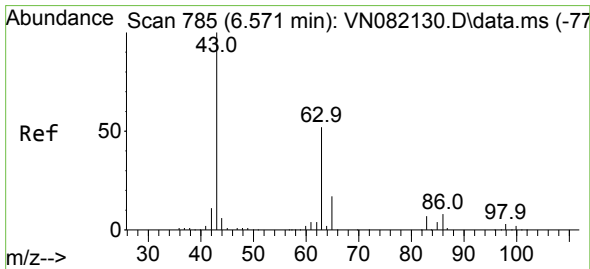
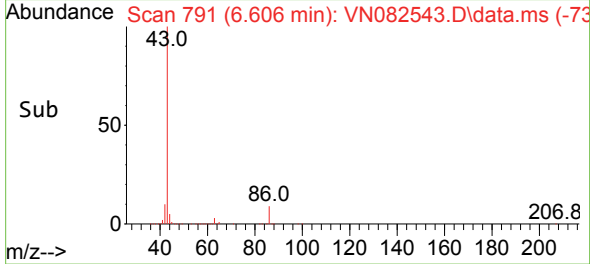
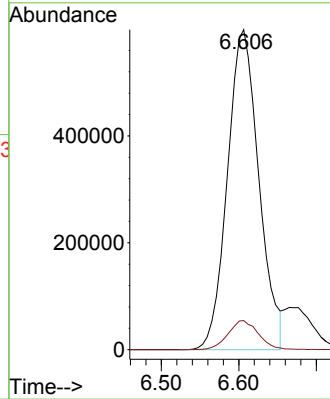

#24
 1,1-Dichloroethane
 Concen: 56.317 ug/l
 RT: 6.565 min Scan# 784
 Delta R.T. -0.006 min
 Lab File: VN082543.D
 Acq: 12 Jun 2024 21:01

Tgt Ion: 63 Resp: 231303
 Ion Ratio Lower Upper
 63 100
 98 6.2 3.6 10.9
 100 4.2 2.6 7.8

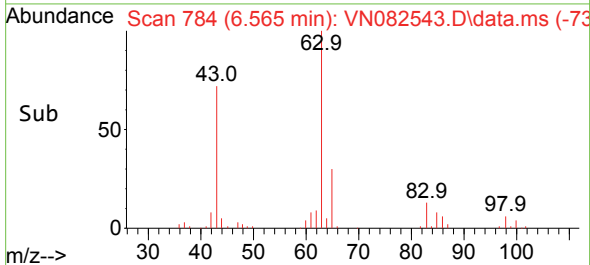
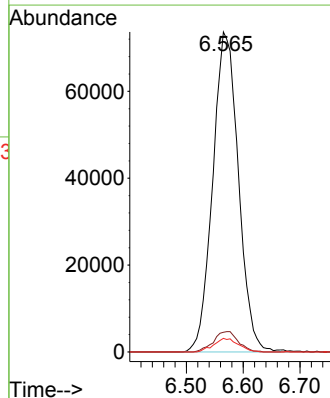
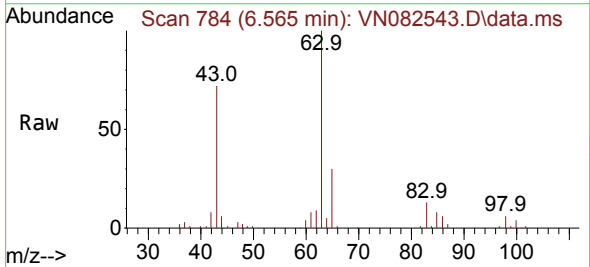

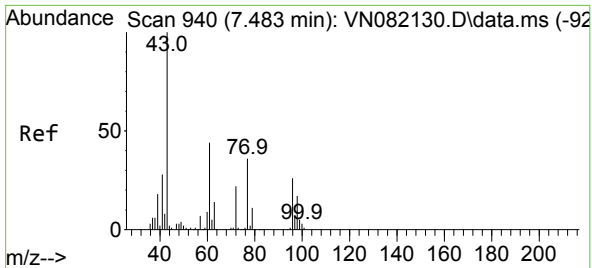

#25
 2-Butanone
 Concen: 304.814 ug/l
 RT: 7.483 min Scan# 941
 Delta R.T. 0.000 min
 Lab File: VN082543.D
 Acq: 12 Jun 2024 21:01

Instrument : MSVOA_N
 ClientSampleId :

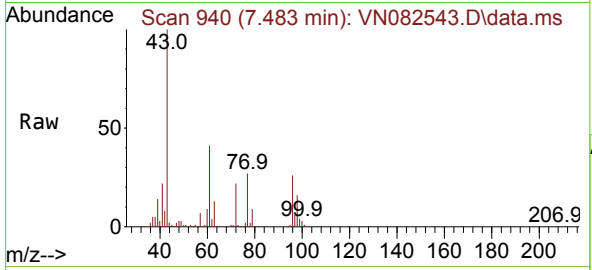

Tgt Ion: 43 Resp: 488552
 Ion Ratio Lower Upper
 43 100
 72 22.1 25.3 37.9#

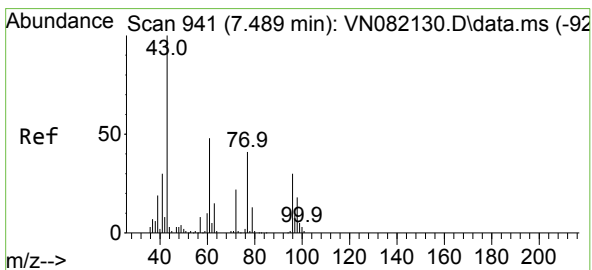
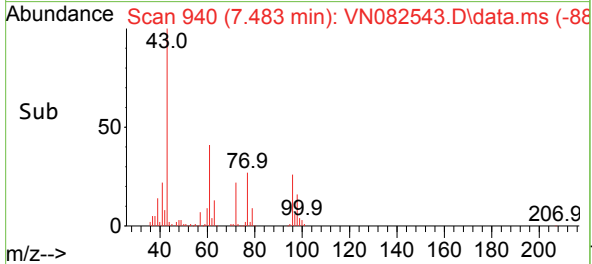
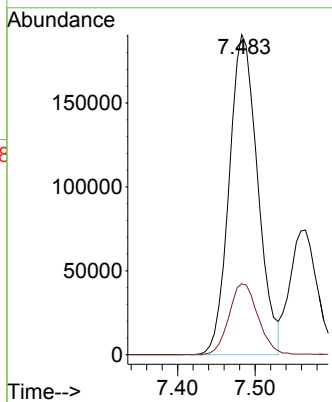

#26
 2,2-Dichloropropane
 Concen: 49.288 ug/l
 RT: 7.489 min Scan# 941
 Delta R.T. 0.000 min
 Lab File: VN082543.D
 Acq: 12 Jun 2024 21:01

Tgt Ion: 77 Resp: 169559
 Ion Ratio Lower Upper
 77 100
 97 21.4 11.3 33.9

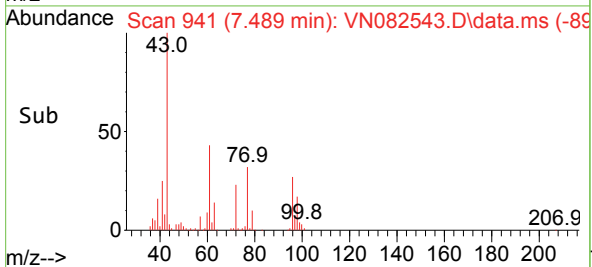
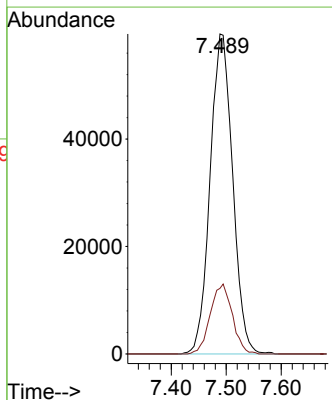
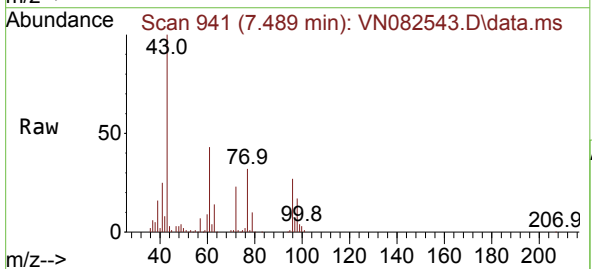

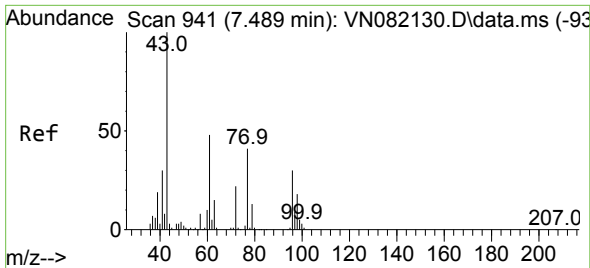

#27
 cis-1,2-Dichloroethene
 Concen: 57.176 ug/l
 RT: 7.489 min Scan# 941
 Delta R.T. 0.000 min
 Lab File: VN082543.D
 Acq: 12 Jun 2024 21:01

Instrument :
 MSVOA_N
 ClientSampleId :

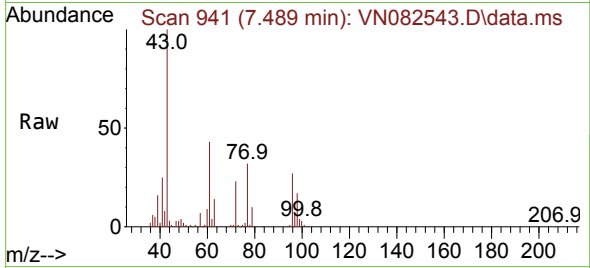

Tgt Ion: 96 Resp: 131062
 Ion Ratio Lower Upper
 96 100
 61 162.0 0.0 268.0
 98 63.7 0.0 126.8

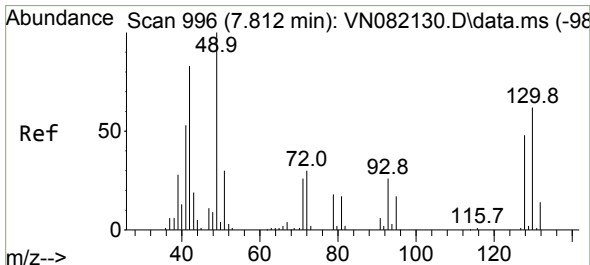
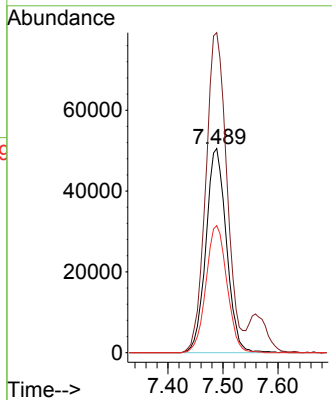
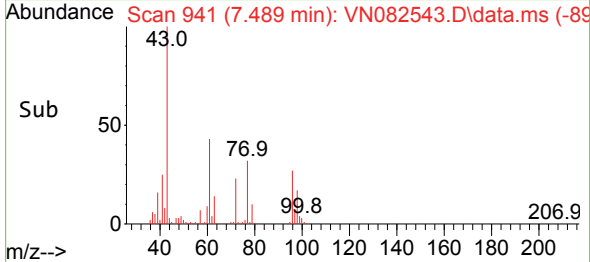

#28
 Bromochloromethane
 Concen: 46.537 ug/l
 RT: 7.818 min Scan# 997
 Delta R.T. 0.006 min
 Lab File: VN082543.D
 Acq: 12 Jun 2024 21:01

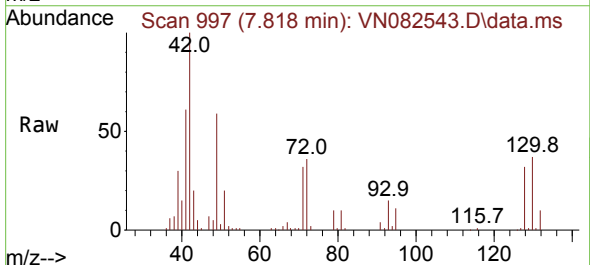

Tgt Ion: 49 Resp: 83337
 Ion Ratio Lower Upper
 49 100
 129 1.8 0.0 4.6
 130 62.3 66.7 100.1#

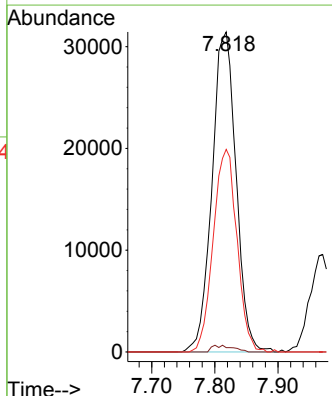
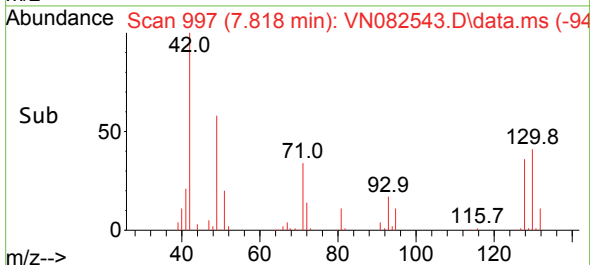

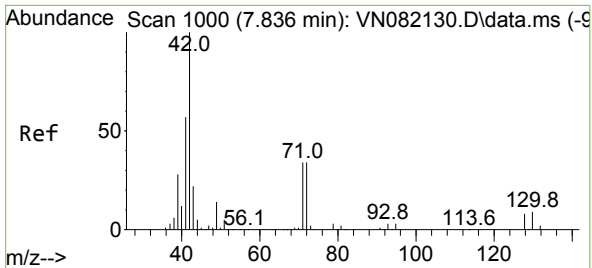

#29
 Tetrahydrofuran
 Concen: 322.014 ug/l
 RT: 7.841 min Scan# 1000
 Delta R.T. 0.005 min
 Lab File: VN082543.D
 Acq: 12 Jun 2024 21:01

Instrument :
 MSVOA_N
 ClientSampleId :

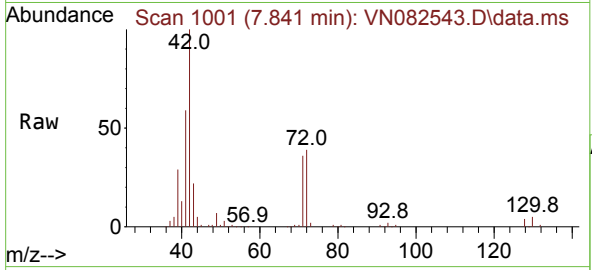

Tgt Ion: 42 Resp: 331378
 Ion Ratio Lower Upper
 42 100
 72 37.3 39.3 58.9#
 71 35.2 37.4 56.0#

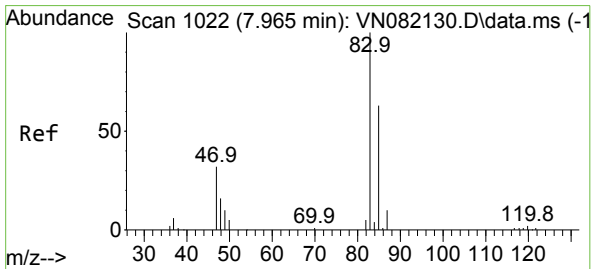
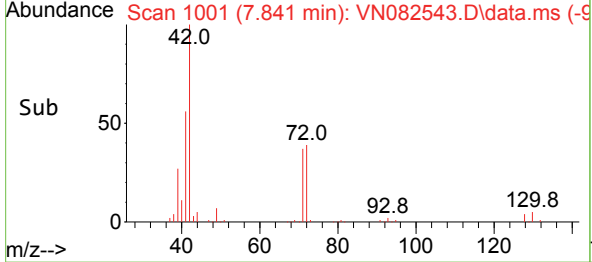
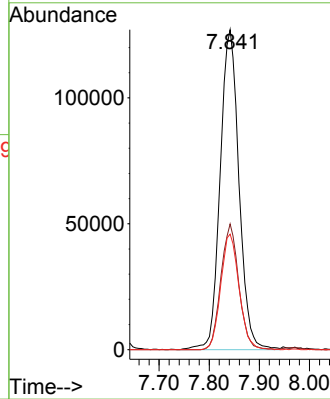

#30
 Chloroform
 Concen: 58.004 ug/l
 RT: 7.971 min Scan# 1023
 Delta R.T. 0.006 min
 Lab File: VN082543.D
 Acq: 12 Jun 2024 21:01

Tgt Ion: 83 Resp: 227497
 Ion Ratio Lower Upper
 83 100
 85 64.3 50.7 76.1

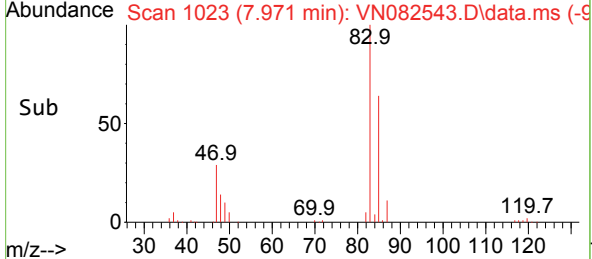
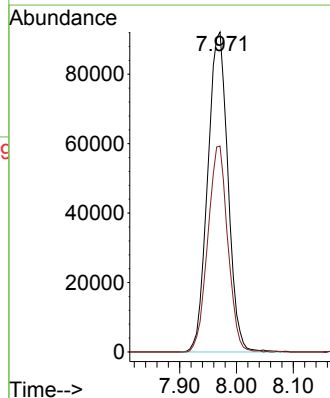
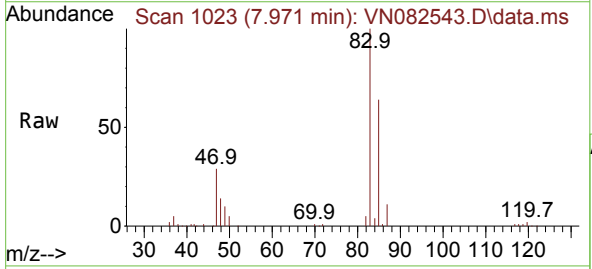

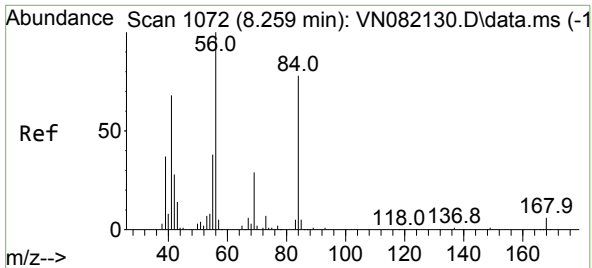

#31
 Cyclohexane
 Concen: 48.890 ug/l
 RT: 8.259 min Scan# 1072
 Delta R.T. 0.000 min
 Lab File: VN082543.D
 Acq: 12 Jun 2024 21:01

Instrument :
 MSVOA_N
 ClientSampleId :

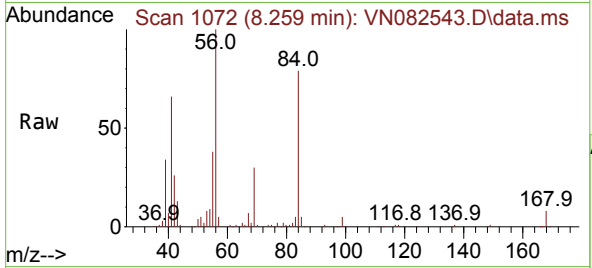

Tgt Ion: 56 Resp: 201227
 Ion Ratio Lower Upper
 56 100
 69 29.9 24.4 36.6
 84 77.8 77.0 115.4

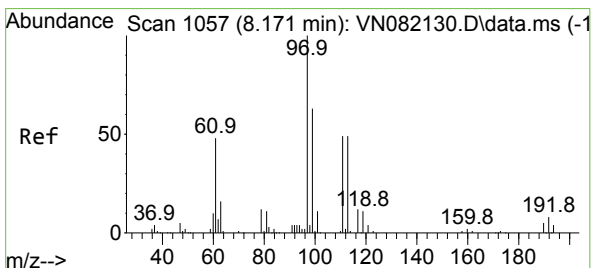
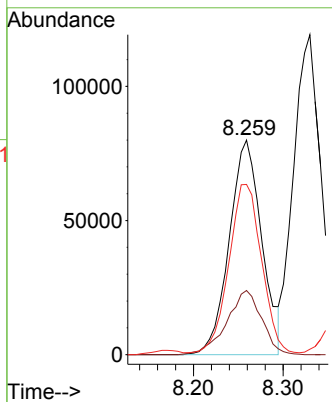
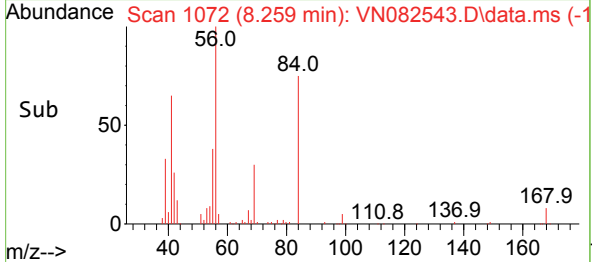

#32
 1,1,1-Trichloroethane
 Concen: 58.275 ug/l
 RT: 8.165 min Scan# 1056
 Delta R.T. -0.006 min
 Lab File: VN082543.D
 Acq: 12 Jun 2024 21:01

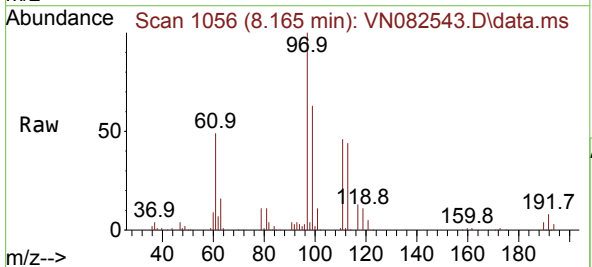

Tgt Ion: 97 Resp: 202772
 Ion Ratio Lower Upper
 97 100
 99 65.1 50.3 75.5
 61 53.5 36.6 55.0

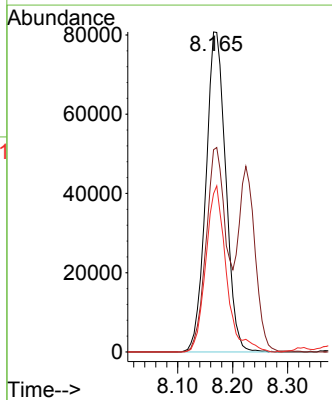
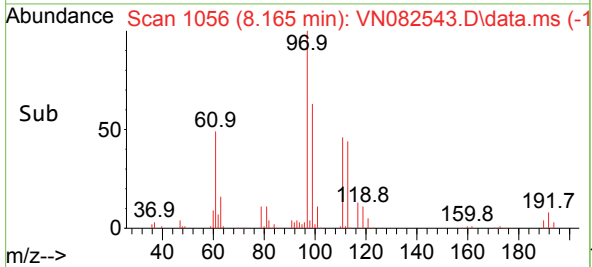

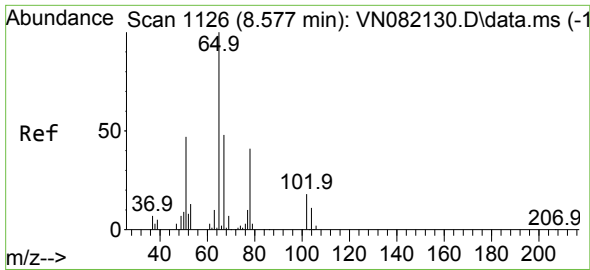

#33
 1,2-Dichloroethane-d4
 Concen: 44.079 ug/l
 RT: 8.583 min Scan# 1127
 Delta R.T. 0.006 min
 Lab File: VN082543.D
 Acq: 12 Jun 2024 21:01

Instrument :
 MSVOA_N
 ClientSampleId :

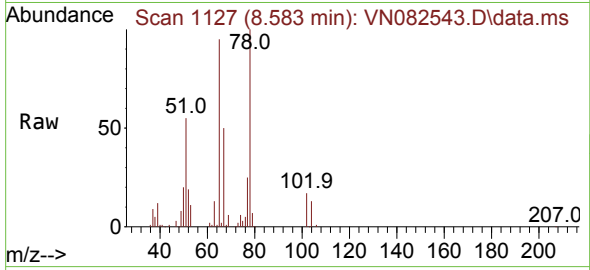

Tgt Ion: 65 Resp: 113592
 Ion Ratio Lower Upper
 65 100
 67 51.7 0.0 103.0

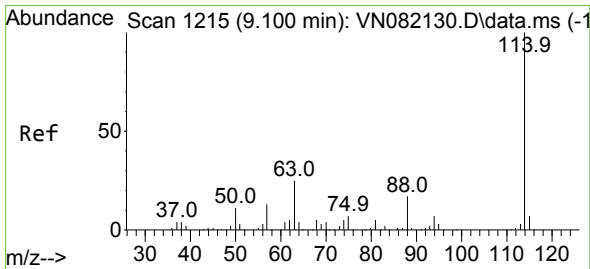
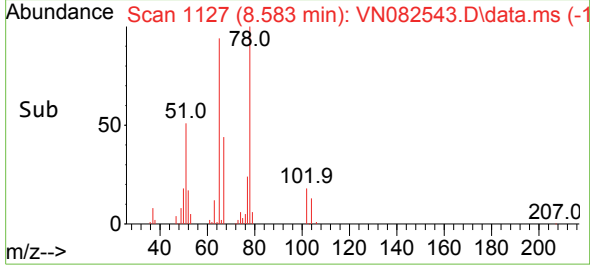
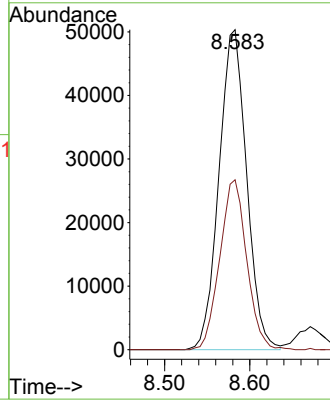

#34
 1,4-Difluorobenzene
 Concen: 50.000 ug/l
 RT: 9.100 min Scan# 1215
 Delta R.T. 0.000 min
 Lab File: VN082543.D
 Acq: 12 Jun 2024 21:01

Tgt Ion: 114 Resp: 276637
 Ion Ratio Lower Upper
 114 100
 63 24.8 0.0 41.0
 88 17.9 0.0 31.4

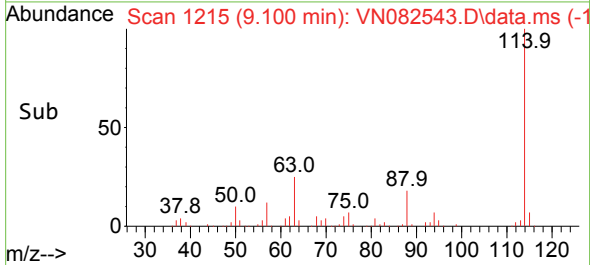
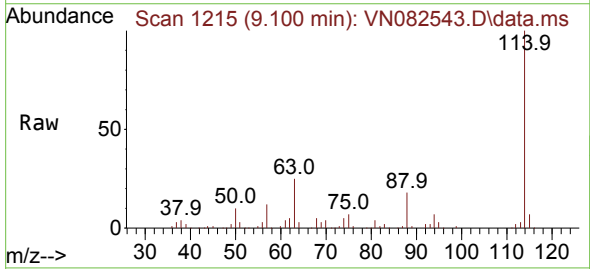
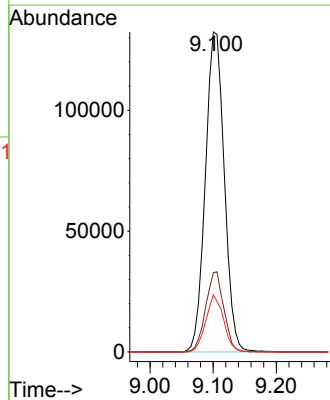

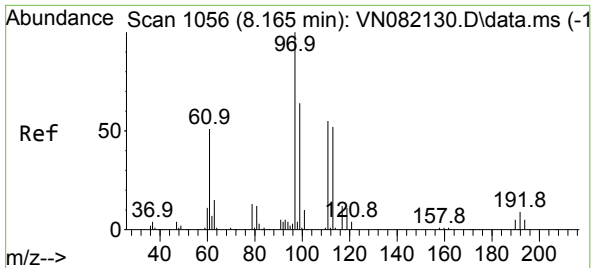

#35
 Dibromofluoromethane
 Concen: 49.031 ug/l
 RT: 8.165 min Scan# 1056
 Delta R.T. 0.000 min
 Lab File: VN082543.D
 Acq: 12 Jun 2024 21:01

Instrument : MSVOA_N
 ClientSampleId :

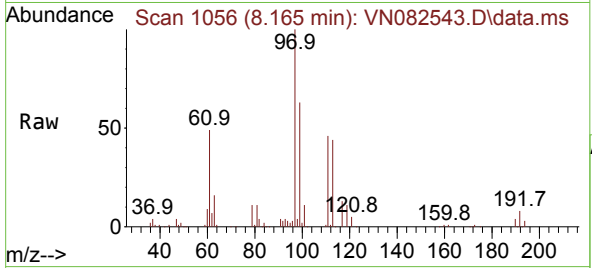

Tgt Ion:113 Resp: 83439
 Ion Ratio Lower Upper
 113 100
 111 104.1 83.4 125.2
 192 18.3 14.0 21.0

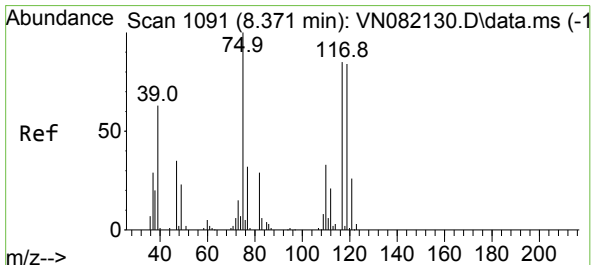
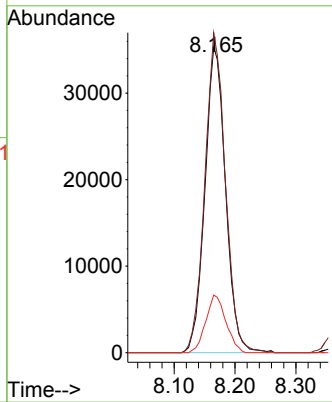
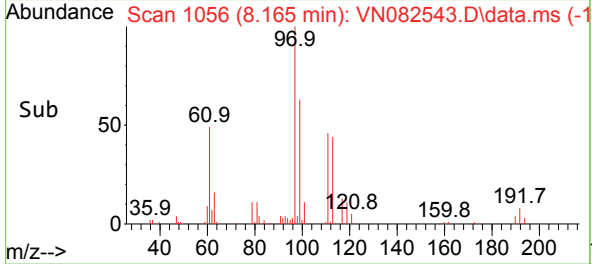

#36
 1,1-Dichloropropene
 Concen: 56.525 ug/l
 RT: 8.371 min Scan# 1091
 Delta R.T. 0.000 min
 Lab File: VN082543.D
 Acq: 12 Jun 2024 21:01

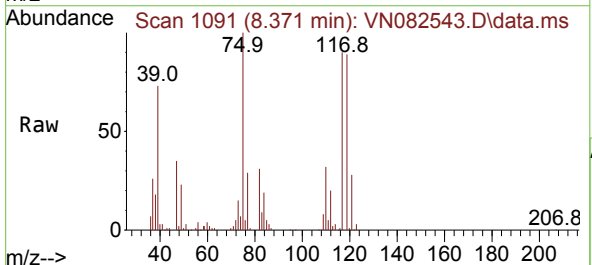

Tgt Ion: 75 Resp: 161329
 Ion Ratio Lower Upper
 75 100
 110 31.5 17.8 53.5
 77 30.0 25.0 37.4

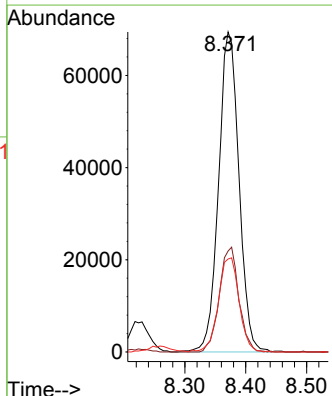
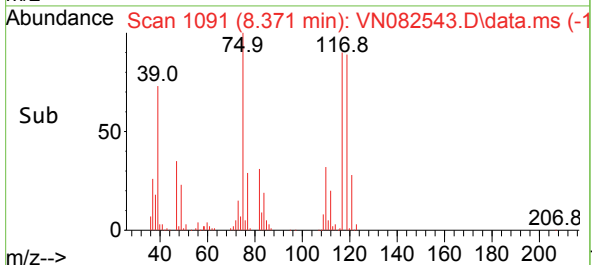

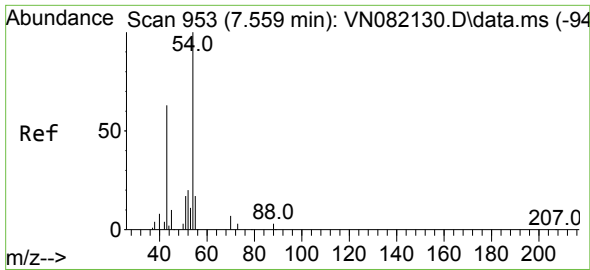

#37
 Ethyl Acetate
 Concen: 58.722 ug/l
 RT: 7.565 min Scan# 91
 Delta R.T. 0.006 min
 Lab File: VN082543.D
 Acq: 12 Jun 2024 21:01

Instrument :
 MSVOA_N
 ClientSampleId :

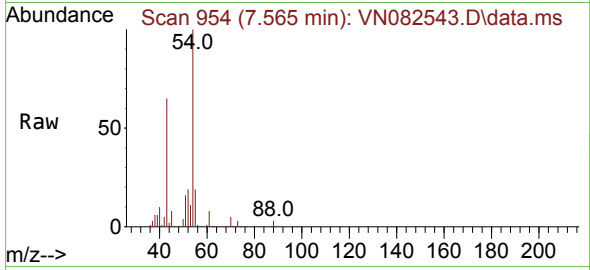

Tgt Ion: 43 Resp: 187562
 Ion Ratio Lower Upper
 43 100
 61 11.4 11.3 16.9
 70 8.3 8.7 13.1#

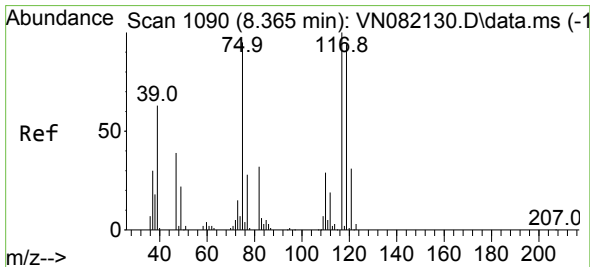
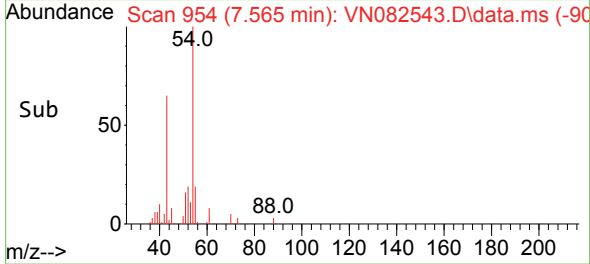
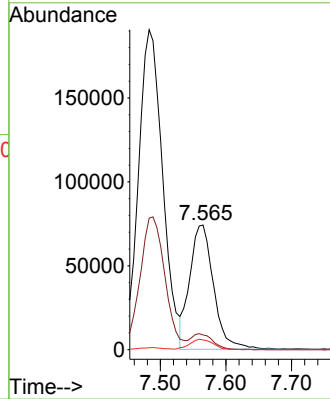

#38
 Carbon Tetrachloride
 Concen: 61.048 ug/l
 RT: 8.365 min Scan# 1090
 Delta R.T. 0.000 min
 Lab File: VN082543.D
 Acq: 12 Jun 2024 21:01

Tgt Ion: 117 Resp: 176624
 Ion Ratio Lower Upper
 117 100
 119 95.6 76.5 114.7
 121 30.2 23.9 35.9

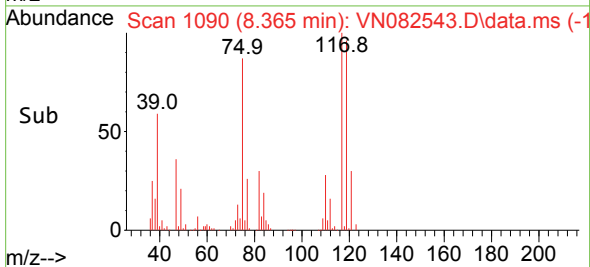
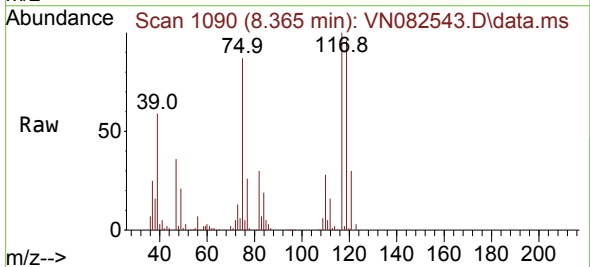
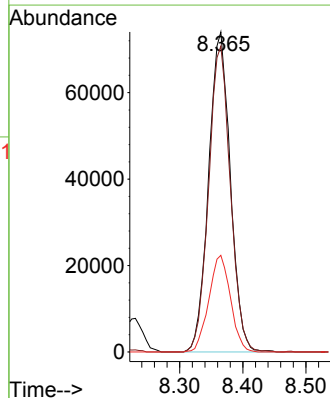

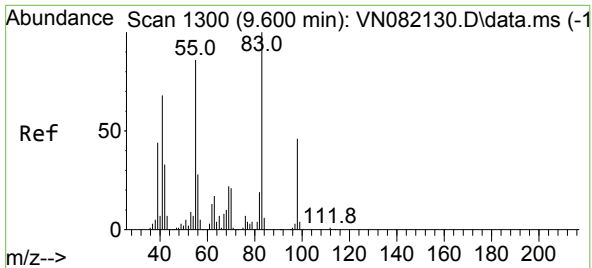

#39
 Methylcyclohexane
 Concen: 53.486 ug/l
 RT: 9.606 min Scan# 1111
 Delta R.T. 0.006 min
 Lab File: VN082543.D
 Acq: 12 Jun 2024 21:01

Instrument :
 MSVOA_N
 ClientSampleId :

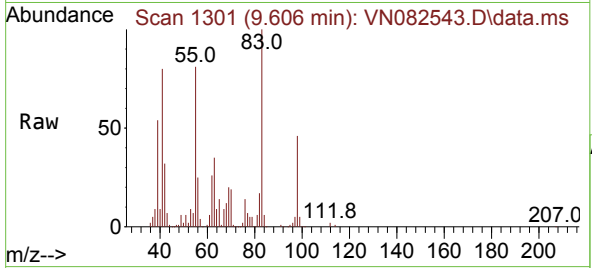

Tgt Ion: 83 Resp: 167329
 Ion Ratio Lower Upper
 83 100
 55 81.0 53.0 79.6#
 98 45.9 37.1 55.7

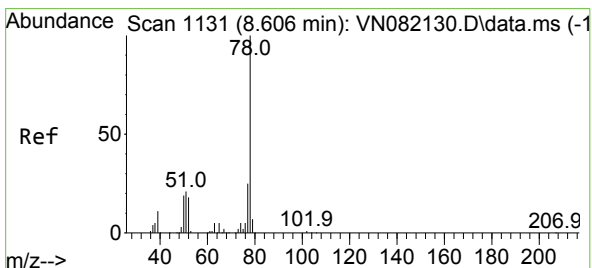
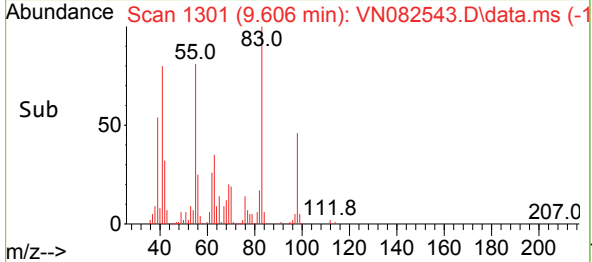
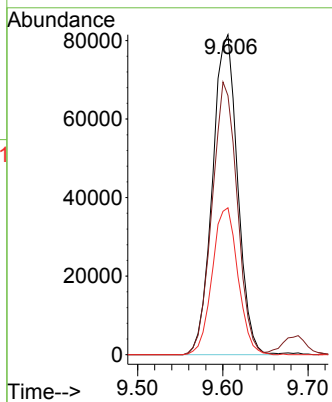

#40
 Benzene
 Concen: 58.228 ug/l
 RT: 8.606 min Scan# 1131
 Delta R.T. 0.000 min
 Lab File: VN082543.D
 Acq: 12 Jun 2024 21:01

Tgt Ion: 78 Resp: 495576
 Ion Ratio Lower Upper
 78 100
 77 22.4 20.0 30.0

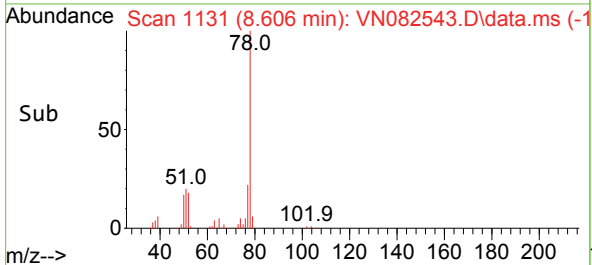
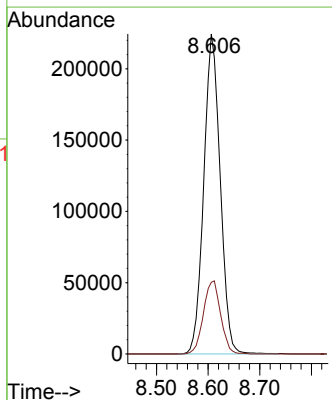
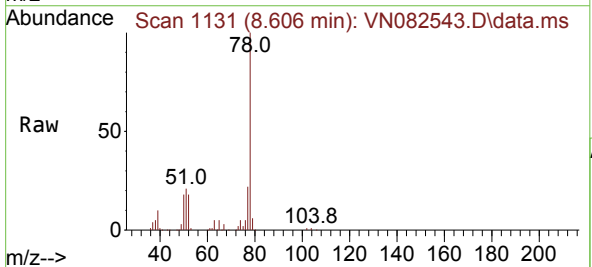

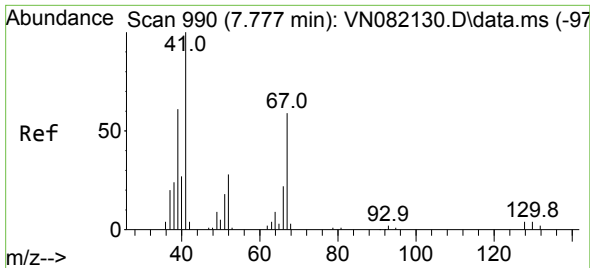

#41
 Methacrylonitrile
 Concen: 58.388 ug/l
 RT: 7.777 min Scan# 990
 Delta R.T. 0.000 min
 Lab File: VN082543.D
 Acq: 12 Jun 2024 21:01

Instrument :
 MSVOA_N
 ClientSampleId :

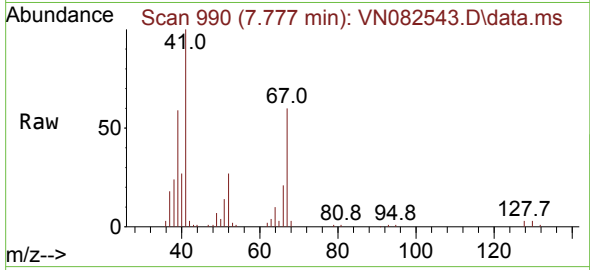

Tgt Ion: 41 Resp: 109681

Ion	Ratio	Lower	Upper
41	100		
39	57.3	46.6	69.8
67	61.6	67.3	100.9
52	29.3	27.3	40.9

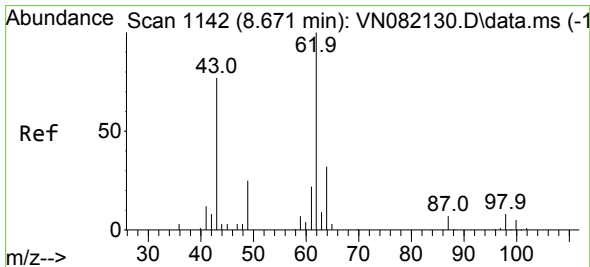
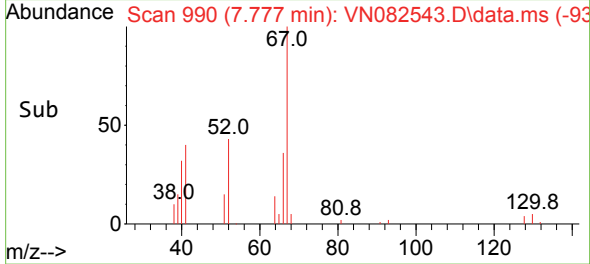
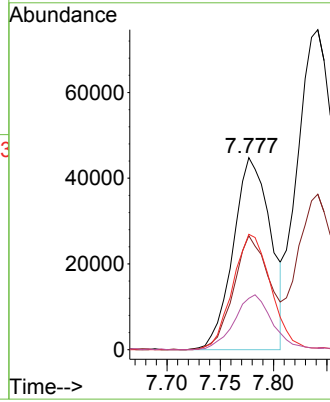

#42
 1,2-Dichloroethane
 Concen: 56.459 ug/l
 RT: 8.671 min Scan# 1142
 Delta R.T. 0.000 min
 Lab File: VN082543.D
 Acq: 12 Jun 2024 21:01

Tgt Ion: 62 Resp: 184808

Ion	Ratio	Lower	Upper
62	100		
98	8.4	0.0	19.6

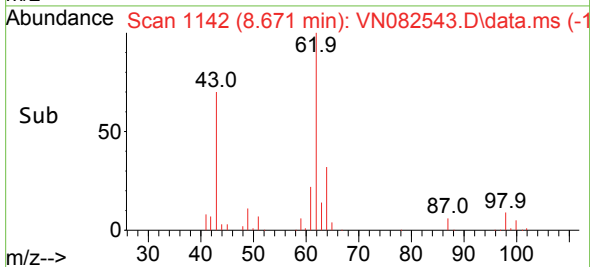
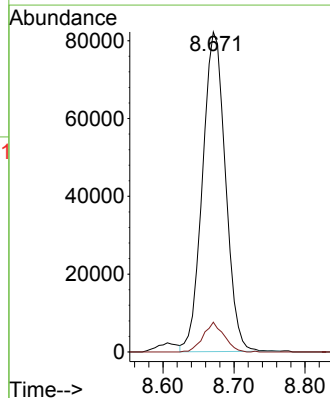
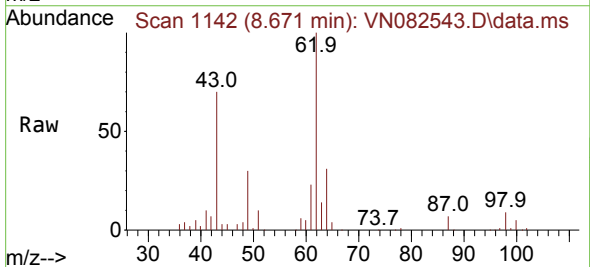

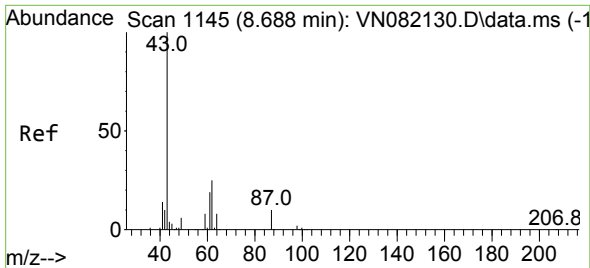

#43
 Isopropyl Acetate
 Concen: 59.097 ug/l
 RT: 8.688 min Scan# 1145
 Delta R.T. 0.000 min
 Lab File: VN082543.D
 Acq: 12 Jun 2024 21:01

Instrument : MSVOA_N
 ClientSampleId :

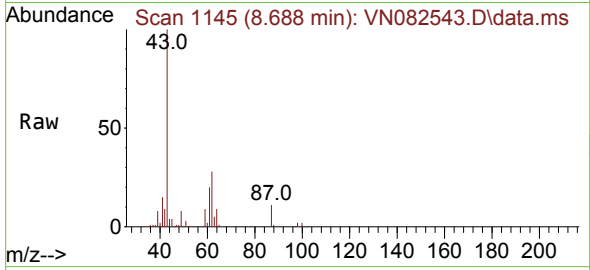

Tgt Ion: 43 Resp: 334471
 Ion Ratio Lower Upper
 43 100
 61 22.6 22.8 34.2#
 87 10.6 12.0 18.0#

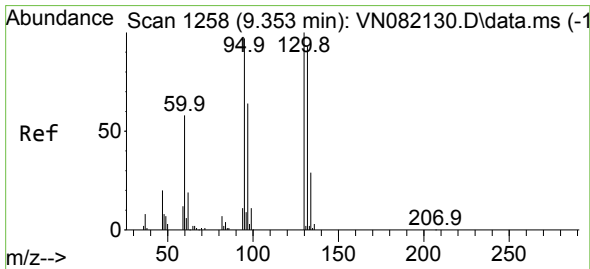
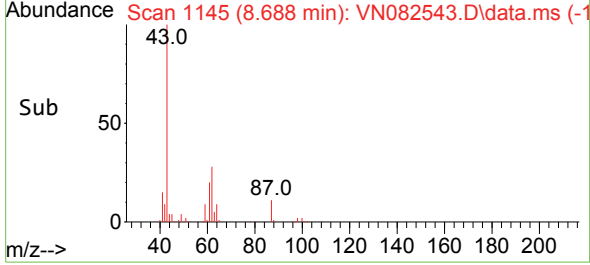
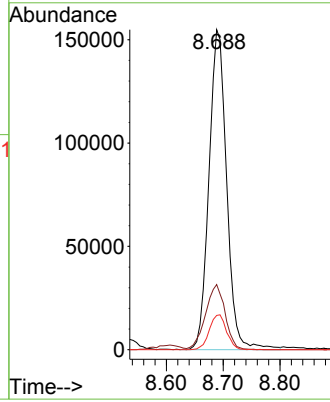

#44
 Trichloroethene
 Concen: 57.385 ug/l
 RT: 9.353 min Scan# 1258
 Delta R.T. 0.000 min
 Lab File: VN082543.D
 Acq: 12 Jun 2024 21:01

Tgt Ion: 130 Resp: 110942
 Ion Ratio Lower Upper
 130 100
 95 103.0 0.0 195.4

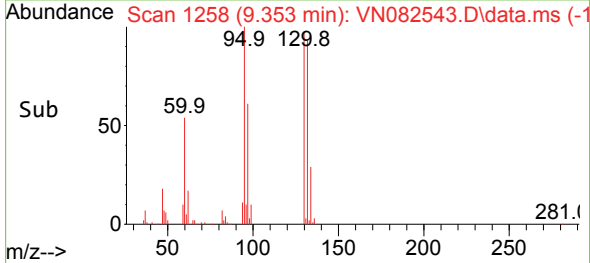
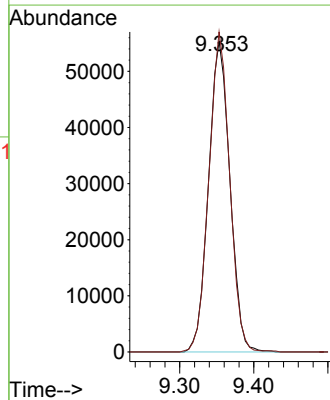
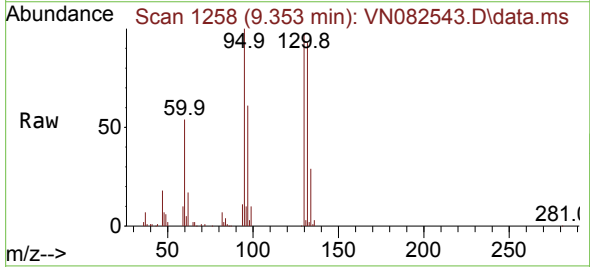

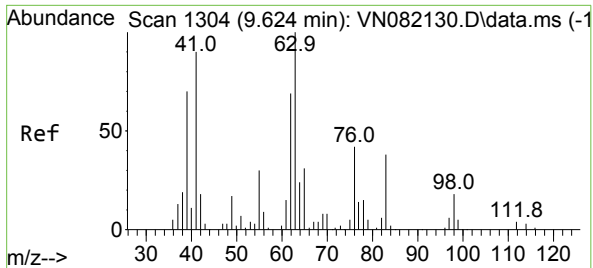

#45
 1,2-Dichloropropane
 Concen: 58.569 ug/l
 RT: 9.624 min Scan# 1304
 Delta R.T. 0.000 min
 Lab File: VN082543.D
 Acq: 12 Jun 2024 21:01

Instrument :
 MSVOA_N
 ClientSampleId :

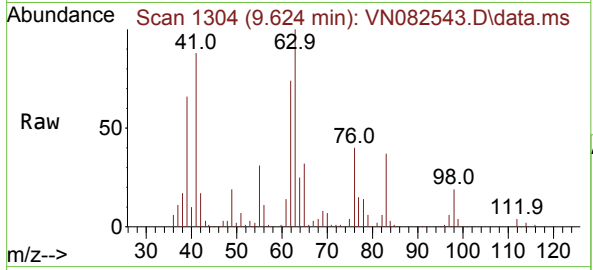

Tgt Ion: 63 Resp: 128614
 Ion Ratio Lower Upper
 63 100
 65 32.1 24.1 36.1

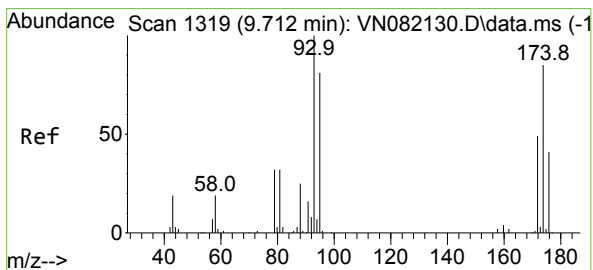
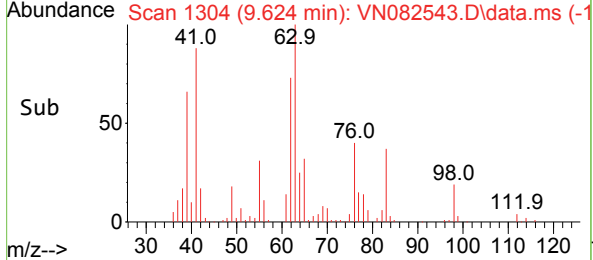
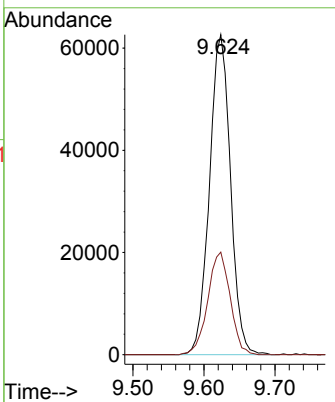

#46
 Dibromomethane
 Concen: 58.946 ug/l
 RT: 9.712 min Scan# 1319
 Delta R.T. 0.000 min
 Lab File: VN082543.D
 Acq: 12 Jun 2024 21:01

Tgt Ion: 93 Resp: 84982
 Ion Ratio Lower Upper
 93 100
 95 83.7 64.8 97.2
 174 91.3 73.4 110.0

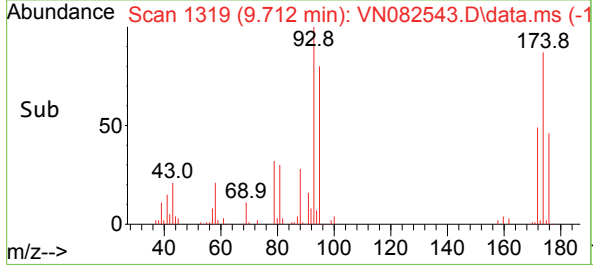
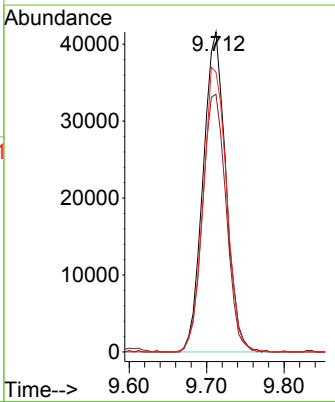
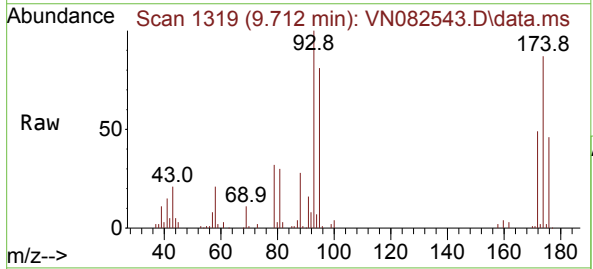

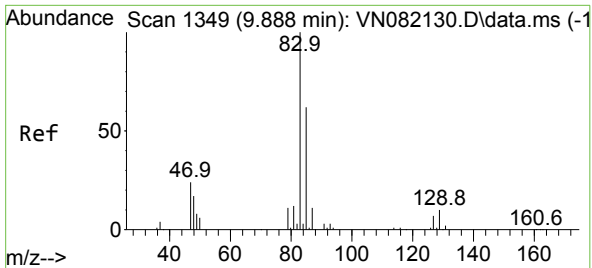

#47
 Bromodichloromethane
 Concen: 61.290 ug/l
 RT: 9.888 min Scan# 1349
 Delta R.T. 0.000 min
 Lab File: VN082543.D
 Acq: 12 Jun 2024 21:01

Instrument :
 MSVOA_N
 ClientSampleId :

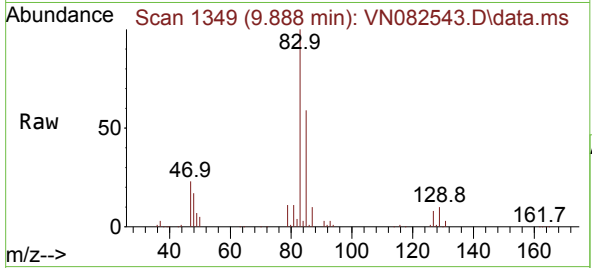

Tgt Ion: 83 Resp: 186538

Ion	Ratio	Lower	Upper
83	100		
85	59.1	51.9	77.9
127	7.6	7.5	11.3

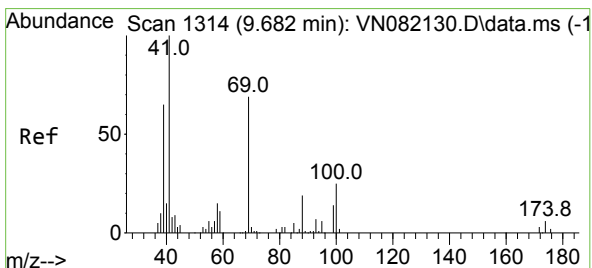
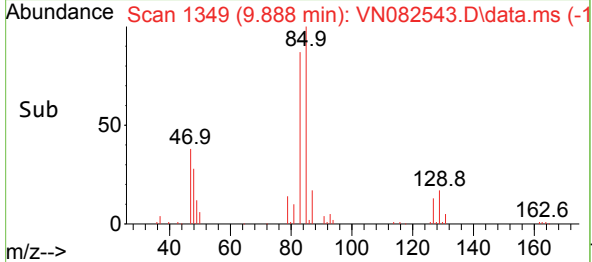
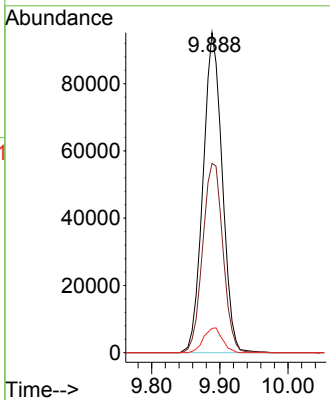

#48
 Methyl methacrylate
 Concen: 60.972 ug/l
 RT: 9.683 min Scan# 1314
 Delta R.T. 0.000 min
 Lab File: VN082543.D
 Acq: 12 Jun 2024 21:01

Tgt Ion: 41 Resp: 164430

Ion	Ratio	Lower	Upper
41	100		
69	68.2	77.9	116.9#
39	61.3	50.9	76.3

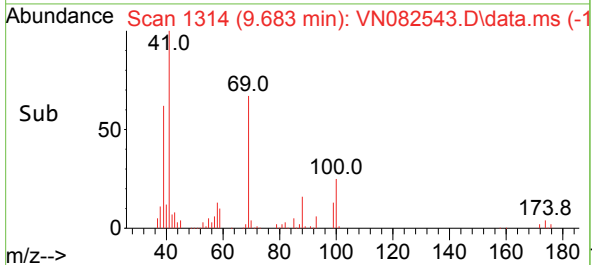
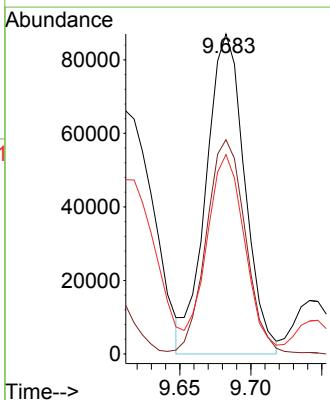
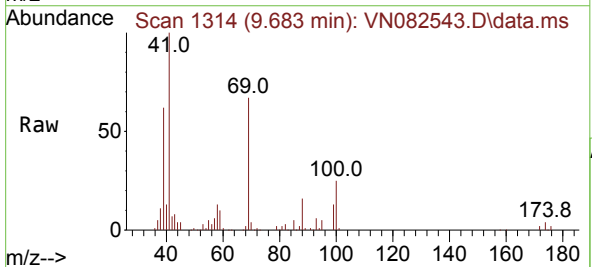

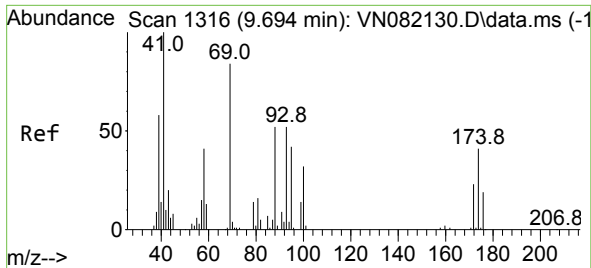

#49
 1,4-Dioxane
 Concen: 1335.188 ug/l
 RT: 9.700 min Scan# 11
 Delta R.T. 0.006 min
 Lab File: VN082543.D
 Acq: 12 Jun 2024 21:01

Instrument :
 MSVOA_N
 ClientSampleId :

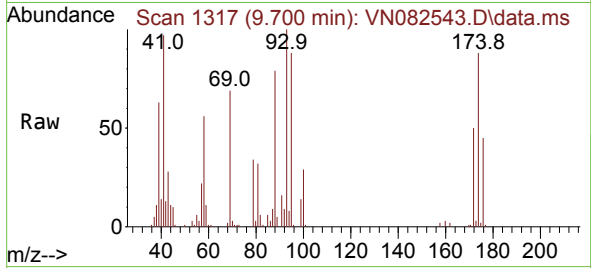

Tgt Ion: 88 Resp: 50457
 Ion Ratio Lower Upper
 88 100
 43 34.2 19.0 28.6#
 58 78.1 50.6 76.0#

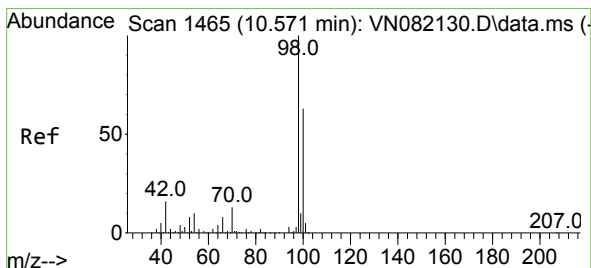
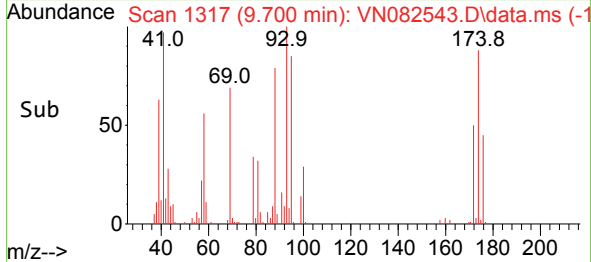
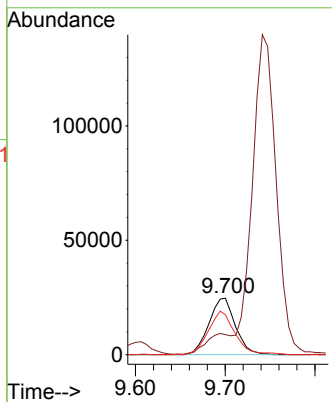

#50
 Toluene-d8
 Concen: 44.395 ug/l
 RT: 10.571 min Scan# 1465
 Delta R.T. 0.000 min
 Lab File: VN082543.D
 Acq: 12 Jun 2024 21:01

Tgt Ion: 98 Resp: 289651
 Ion Ratio Lower Upper
 98 100
 100 64.8 51.8 77.6

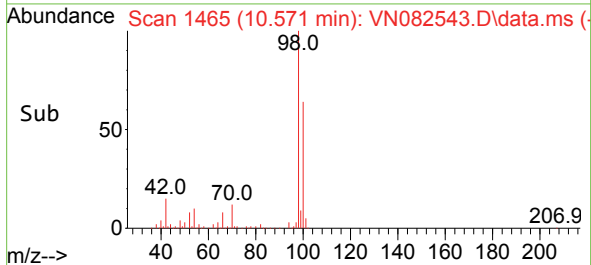
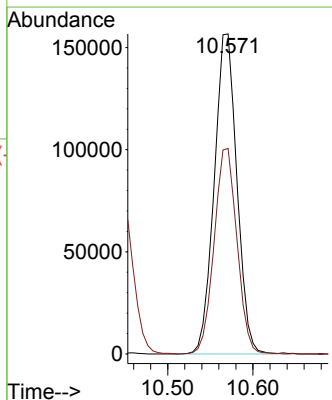
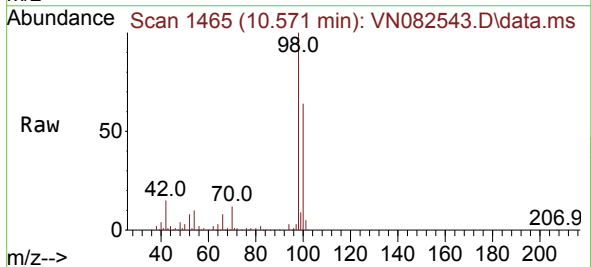

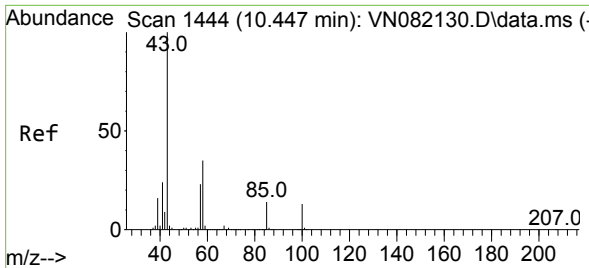

#51
 4-Methyl-2-Pentanone
 Concen: 323.415 ug/l
 RT: 10.447 min Scan# 1444
 Delta R.T. 0.000 min
 Lab File: VN082543.D
 Acq: 12 Jun 2024 21:01

Instrument : MSVOA_N
 ClientSampleId :

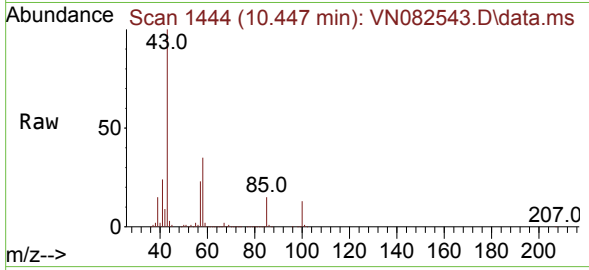

Tgt Ion: 43 Resp: 1039991
 Ion Ratio Lower Upper
 43 100
 58 35.4 33.2 49.8

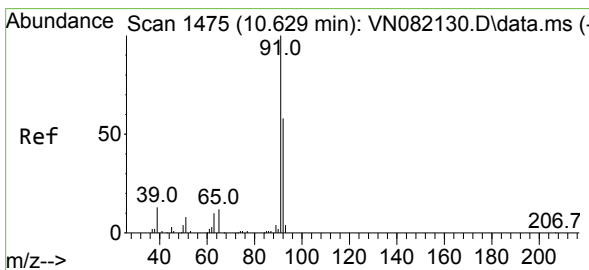
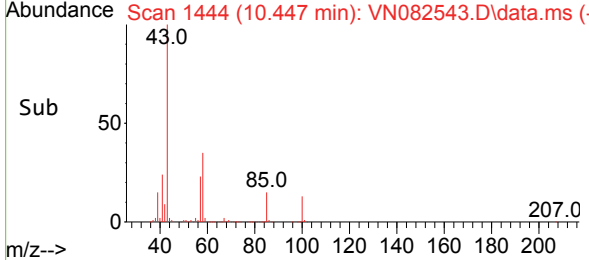
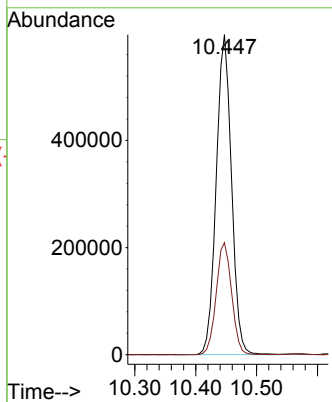

#52
 Toluene
 Concen: 59.861 ug/l
 RT: 10.630 min Scan# 1475
 Delta R.T. 0.000 min
 Lab File: VN082543.D
 Acq: 12 Jun 2024 21:01

Tgt Ion: 92 Resp: 305739
 Ion Ratio Lower Upper
 92 100
 91 175.3 136.7 205.1

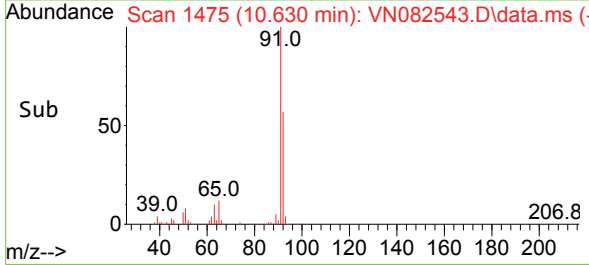
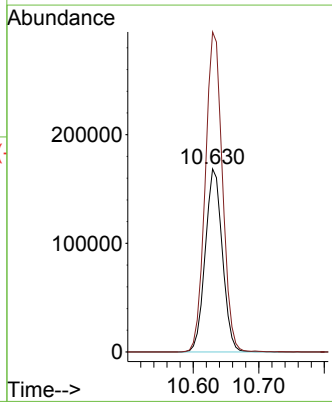
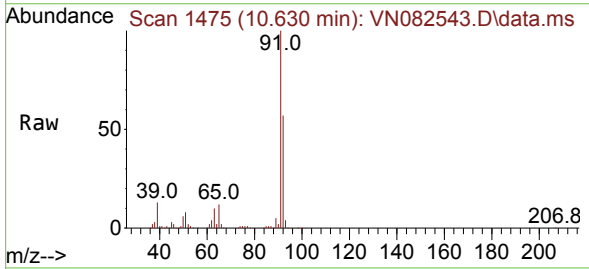

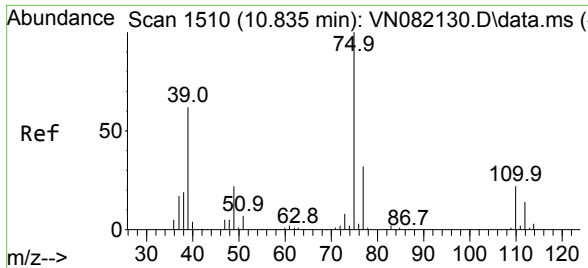

#53
 t-1,3-Dichloropropene
 Concen: 60.351 ug/l
 RT: 10.835 min Scan# 1510
 Delta R.T. 0.000 min
 Lab File: VN082543.D
 Acq: 12 Jun 2024 21:01

Instrument : MSVOA_N
 ClientSampleId :

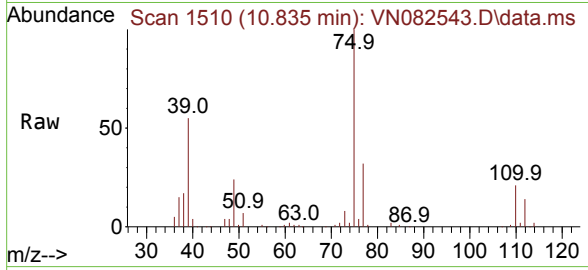

Tgt Ion: 75 Resp: 189969
 Ion Ratio Lower Upper
 75 100
 77 31.3 25.4 38.0

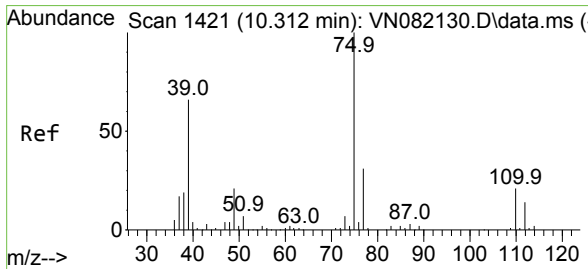
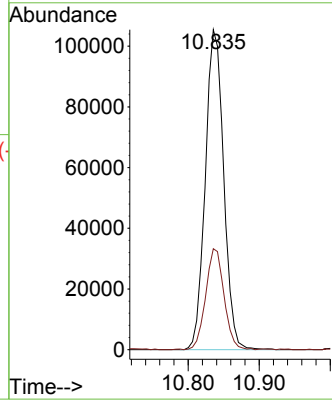
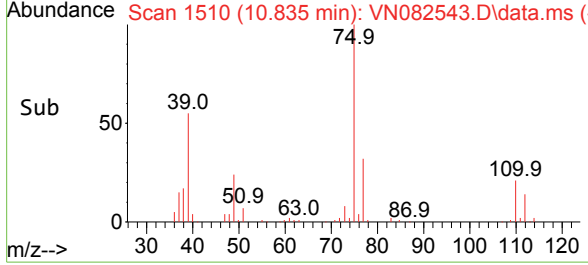

#54
 cis-1,3-Dichloropropene
 Concen: 57.306 ug/l
 RT: 10.312 min Scan# 1421
 Delta R.T. 0.000 min
 Lab File: VN082543.D
 Acq: 12 Jun 2024 21:01

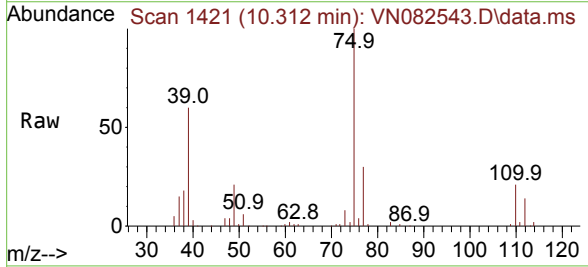

Tgt Ion: 75 Resp: 190936
 Ion Ratio Lower Upper
 75 100
 77 30.2 25.0 37.4
 39 59.7 34.8 52.2#

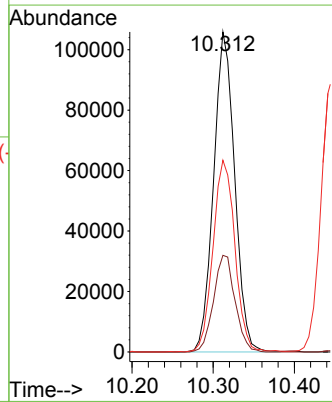
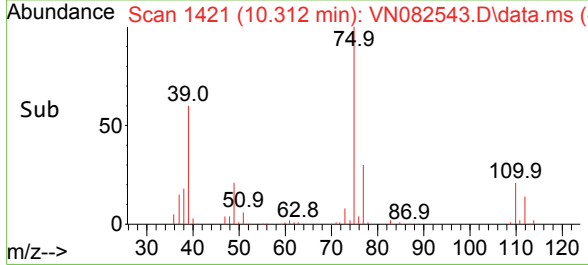

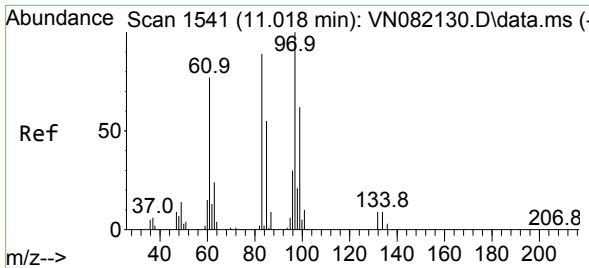

#55
 1,1,2-Trichloroethane
 Concen: 62.157 ug/l
 RT: 11.018 min Scan# 1541
 Delta R.T. 0.000 min
 Lab File: VN082543.D
 Acq: 12 Jun 2024 21:01

Instrument : MSVOA_N
 ClientSampleId :

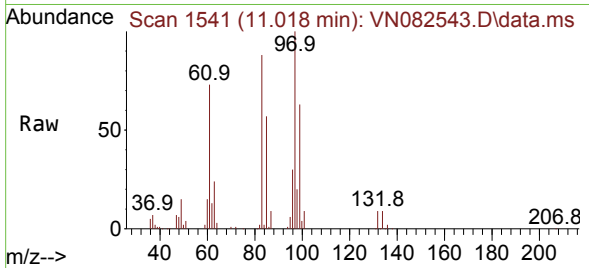

Tgt Ion: 97 Resp: 115369

Ion	Ratio	Lower	Upper
97	100		
83	87.6	70.4	105.6
85	57.0	45.6	68.4
99	62.5	50.9	76.3

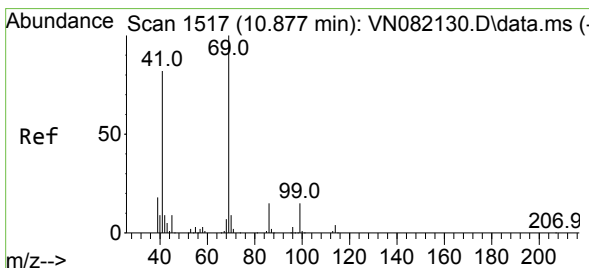
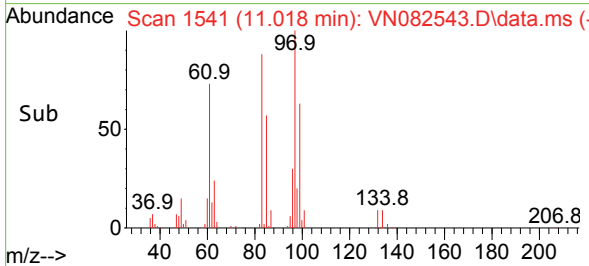
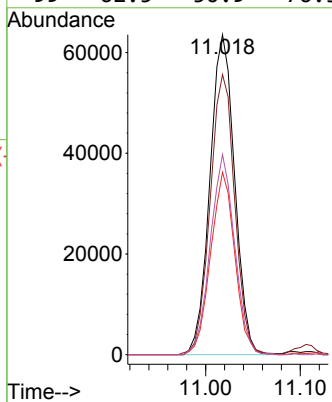

#56
 Ethyl methacrylate
 Concen: 62.449 ug/l
 RT: 10.877 min Scan# 1517
 Delta R.T. 0.000 min
 Lab File: VN082543.D
 Acq: 12 Jun 2024 21:01

Tgt Ion: 69 Resp: 196793

Ion	Ratio	Lower	Upper
69	100		
41	79.4	46.6	70.0#
39	43.7	26.5	39.7#

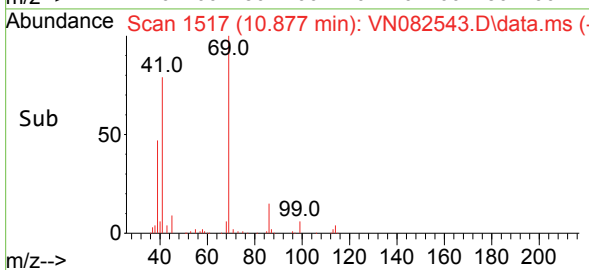
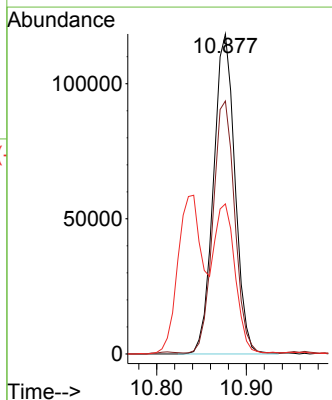
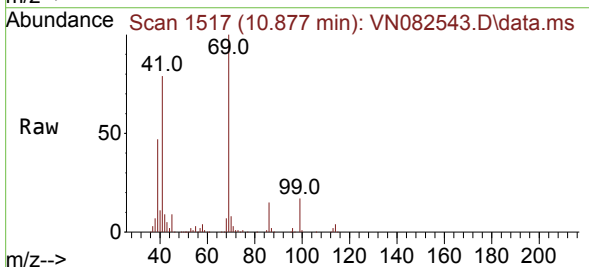

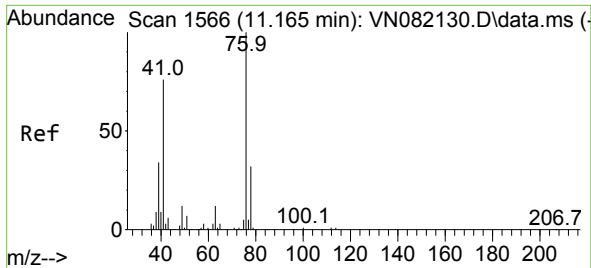

#57
 1,3-Dichloropropane
 Concen: 59.562 ug/l
 RT: 11.165 min Scan# 111
 Delta R.T. 0.000 min
 Lab File: VN082543.D
 Acq: 12 Jun 2024 21:01

Instrument : MSVOA_N
 ClientSampleId :

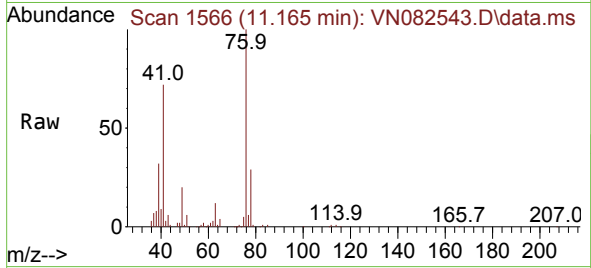

Tgt Ion: 76 Resp: 206703
 Ion Ratio Lower Upper
 76 100
 78 31.6 25.8 38.6

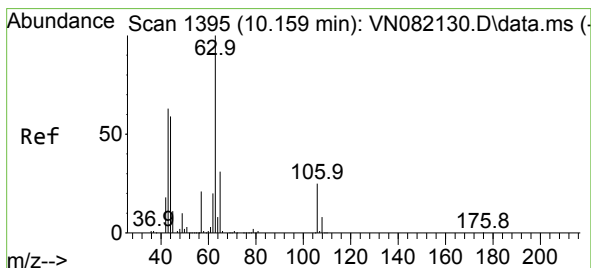
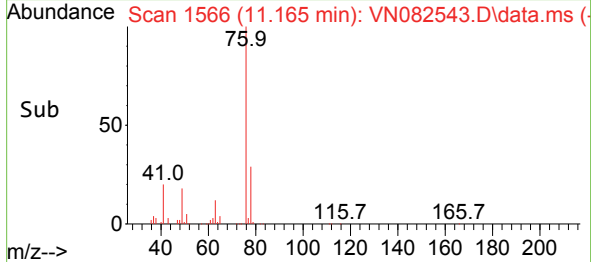
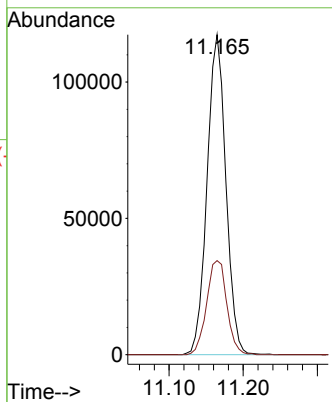

#58
 2-Chloroethyl Vinyl ether
 Concen: 0.762 ug/l
 RT: 10.318 min Scan# 1422
 Delta R.T. 0.159 min
 Lab File: VN082543.D
 Acq: 12 Jun 2024 21:01

Tgt Ion: 63 Resp: 1238
 Ion Ratio Lower Upper
 63 100
 106 0.0 24.6 36.8#

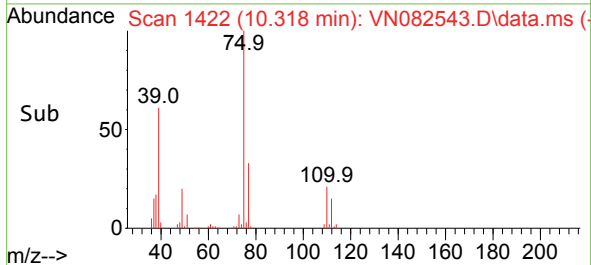
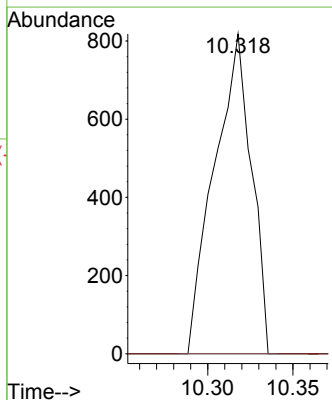
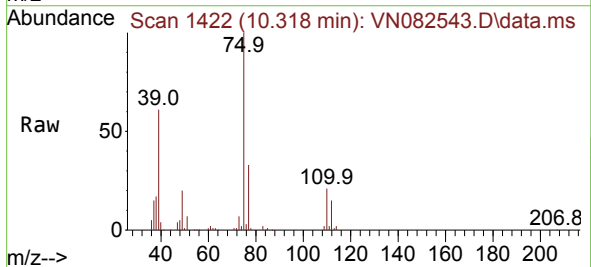

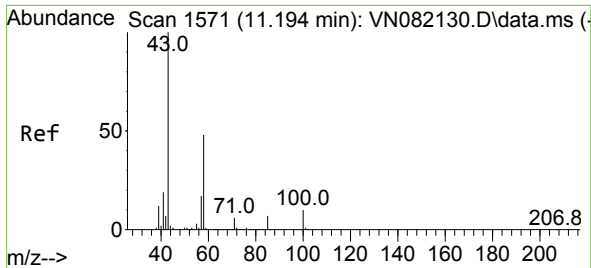

#59
 2-Hexanone
 Concen: 330.365 ug/l
 RT: 11.194 min Scan# 1571
 Delta R.T. 0.000 min
 Lab File: VN082543.D
 Acq: 12 Jun 2024 21:01

Instrument : MSVOA_N
 ClientSampleId :

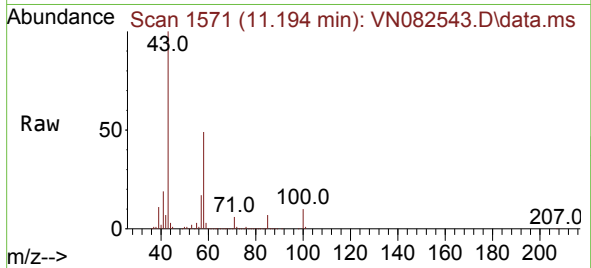

Tgt Ion: 43 Resp: 777851
 Ion Ratio Lower Upper
 43 100
 58 49.5 28.3 84.9

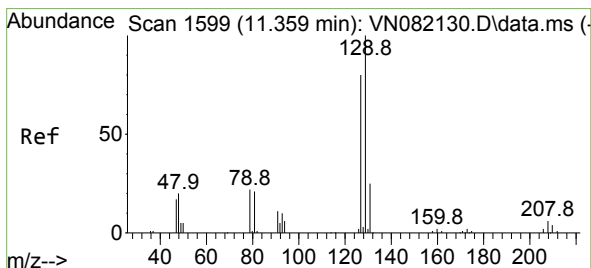
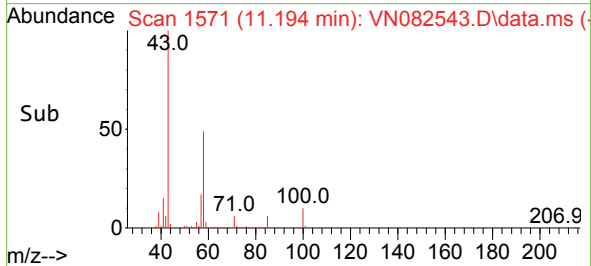
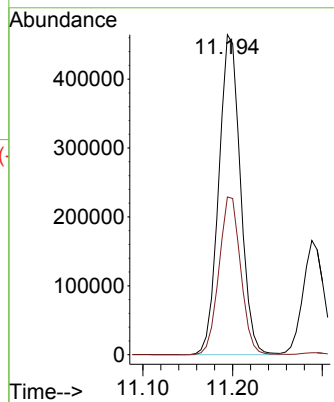

#60
 Dibromochloromethane
 Concen: 66.776 ug/l
 RT: 11.359 min Scan# 1599
 Delta R.T. 0.000 min
 Lab File: VN082543.D
 Acq: 12 Jun 2024 21:01

Tgt Ion: 129 Resp: 136777
 Ion Ratio Lower Upper
 129 100
 127 77.1 38.3 114.8

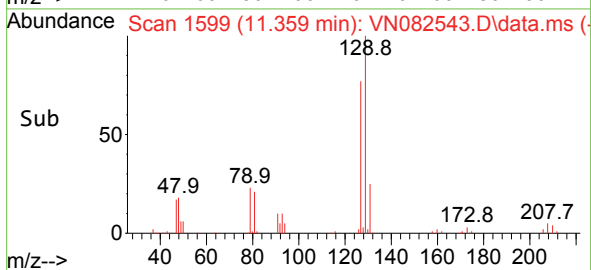
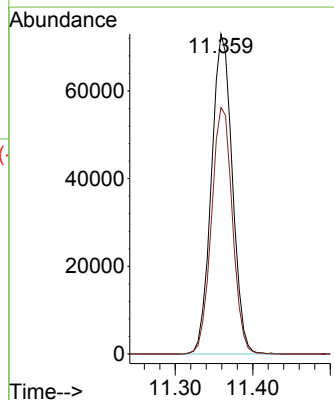
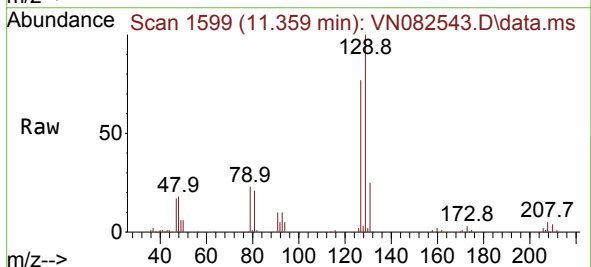

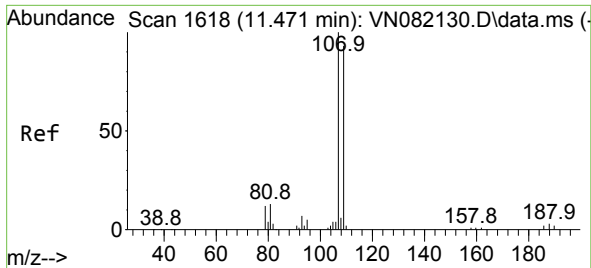

#61
 1,2-Dibromoethane
 Concen: 60.915 ug/l
 RT: 11.471 min Scan# 1618
 Delta R.T. 0.000 min
 Lab File: VN082543.D
 Acq: 12 Jun 2024 21:01

Instrument : MSVOA_N
 ClientSampleId :

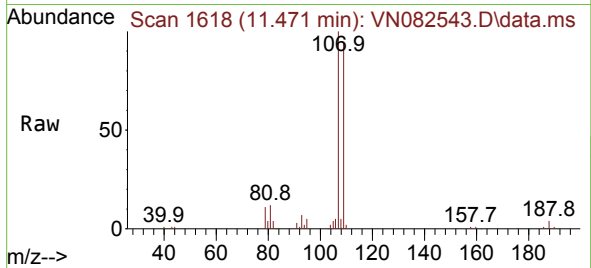

Tgt Ion:107 Resp: 116131
 Ion Ratio Lower Upper
 107 100
 109 94.5 75.8 113.6

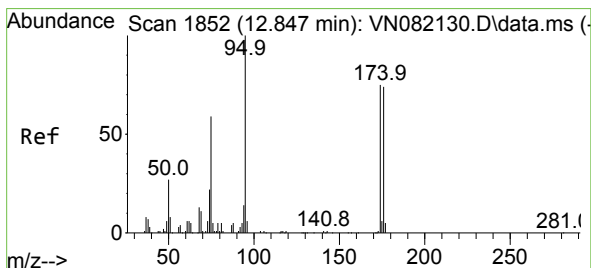
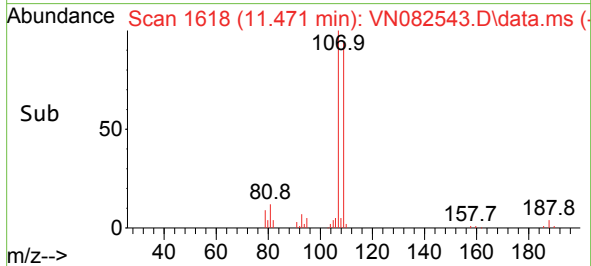
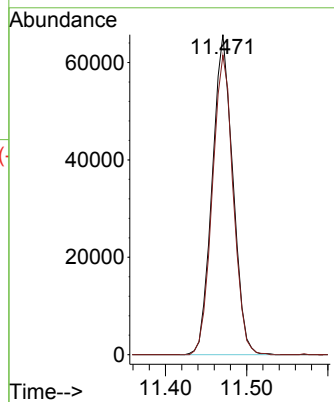

#62
 4-Bromofluorobenzene
 Concen: 48.106 ug/l
 RT: 12.853 min Scan# 1853
 Delta R.T. 0.006 min
 Lab File: VN082543.D
 Acq: 12 Jun 2024 21:01

Tgt Ion: 95 Resp: 112024
 Ion Ratio Lower Upper
 95 100
 174 79.1 0.0 160.6
 176 74.3 0.0 152.8

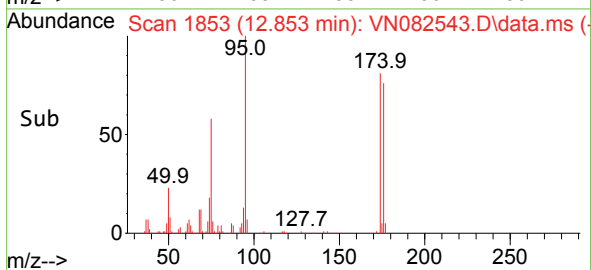
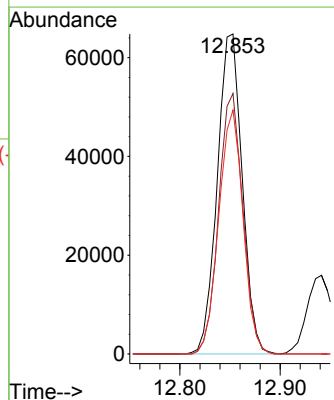
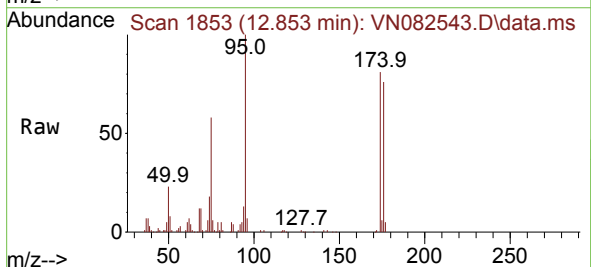

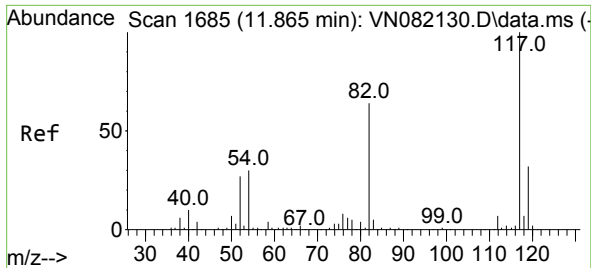

#63
 Chlorobenzene-d5
 Concen: 50.000 ug/l
 RT: 11.865 min Scan# 117
 Delta R.T. 0.000 min
 Lab File: VN082543.D
 Acq: 12 Jun 2024 21:01

Instrument :
 MSVOA_N
 ClientSampleId :

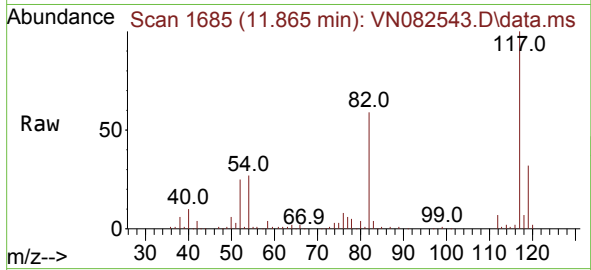

Tgt Ion:117 Resp: 261540
 Ion Ratio Lower Upper
 117 100
 82 58.8 44.6 66.8
 119 31.6 25.9 38.9

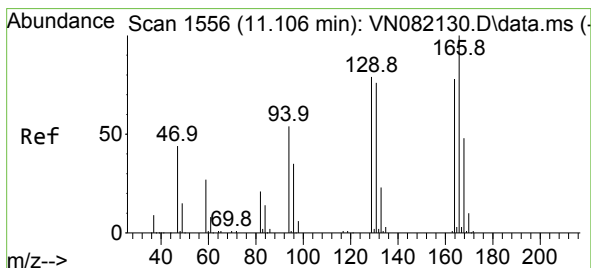
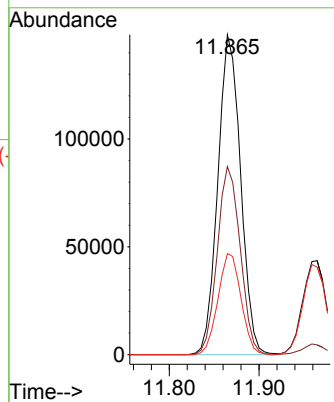
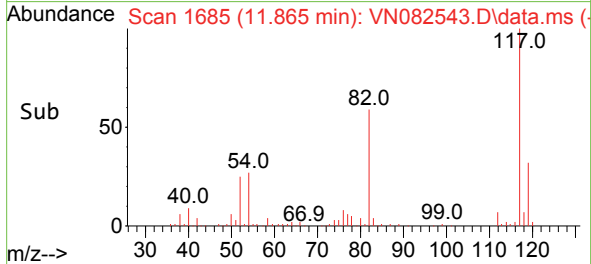

#64
 Tetrachloroethene
 Concen: 55.978 ug/l
 RT: 11.106 min Scan# 1556
 Delta R.T. 0.000 min
 Lab File: VN082543.D
 Acq: 12 Jun 2024 21:01

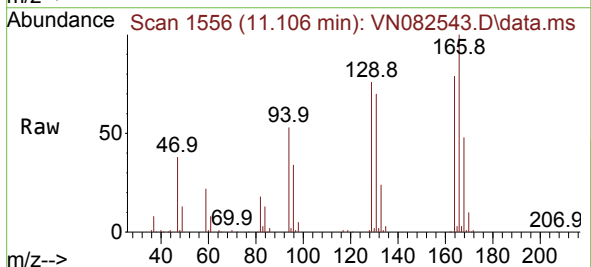

Tgt Ion:164 Resp: 108514
 Ion Ratio Lower Upper
 164 100
 166 127.0 97.6 146.4
 129 96.6 73.7 110.5
 131 88.6 75.8 113.6

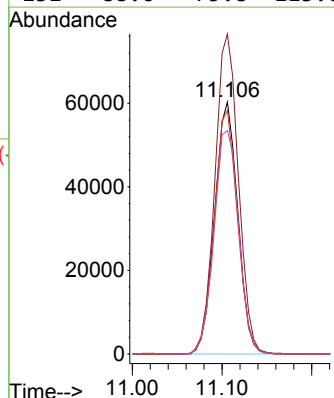
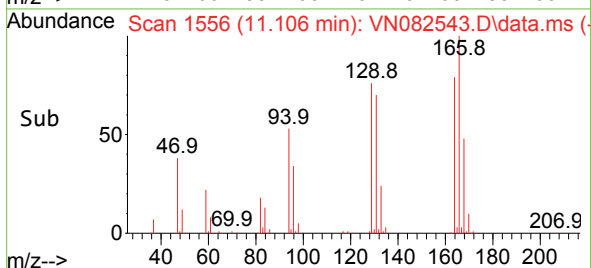

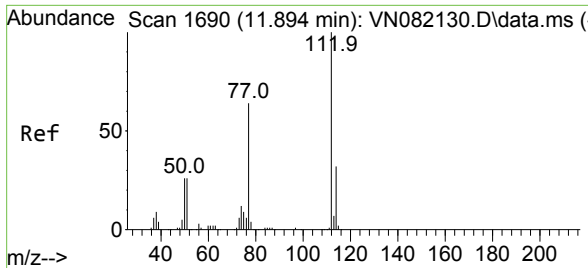

#65
 Chlorobenzene
 Concen: 56.152 ug/l
 RT: 11.894 min Scan# 1690
 Delta R.T. 0.000 min
 Lab File: VN082543.D
 Acq: 12 Jun 2024 21:01

Instrument : MSVOA_N
 ClientSampleId :

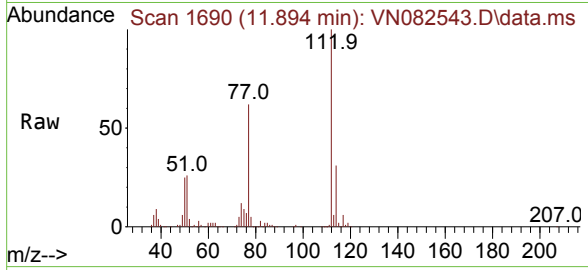

Tgt Ion:112 Resp: 324435
 Ion Ratio Lower Upper
 112 100
 114 31.1 25.7 38.5

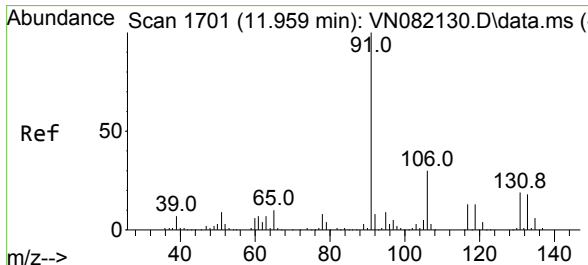
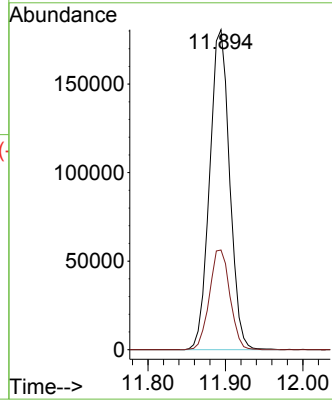
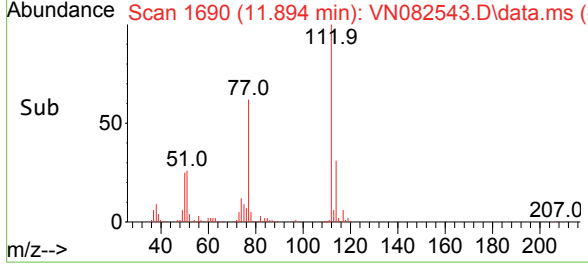

#66
 1,1,1,2-Tetrachloroethane
 Concen: 61.254 ug/l
 RT: 11.959 min Scan# 1701
 Delta R.T. 0.000 min
 Lab File: VN082543.D
 Acq: 12 Jun 2024 21:01

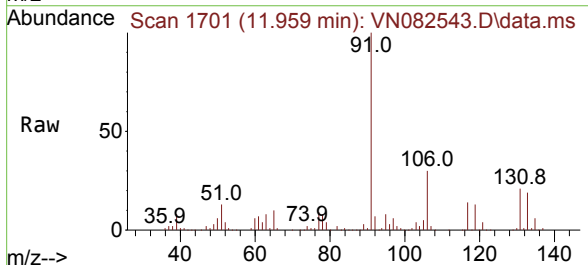

Tgt Ion:131 Resp: 116577
 Ion Ratio Lower Upper
 131 100
 133 94.8 47.5 142.6
 119 65.1 32.9 98.7

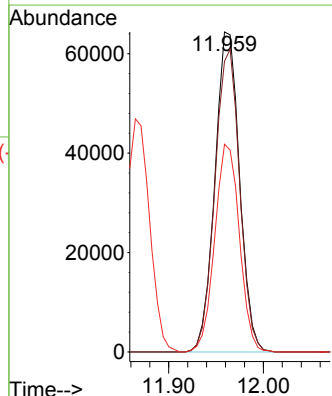
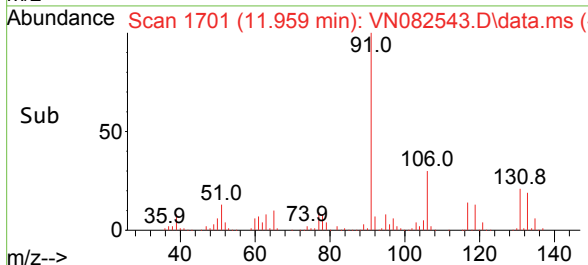

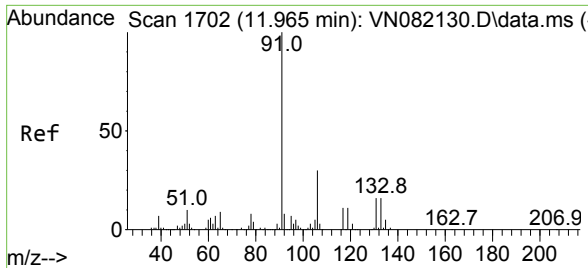

#67
 Ethyl Benzene
 Concen: 57.033 ug/l
 RT: 11.965 min Scan# 1702
 Delta R.T. 0.000 min
 Lab File: VN082543.D
 Acq: 12 Jun 2024 21:01

Instrument : MSVOA_N
 ClientSampleId :

Tgt Ion: 91 Resp: 589471
 Ion Ratio Lower Upper
 91 100
 106 30.1 25.3 37.9

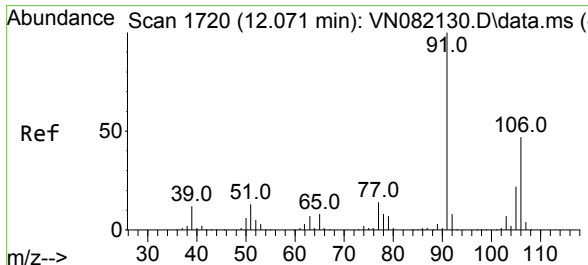
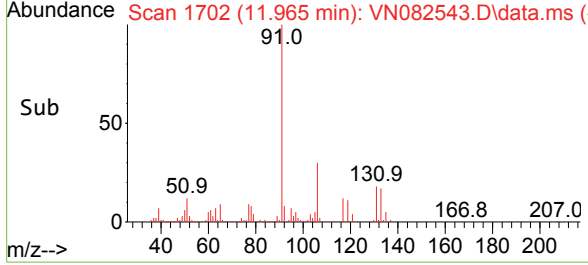
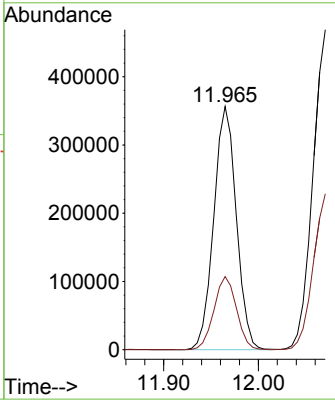
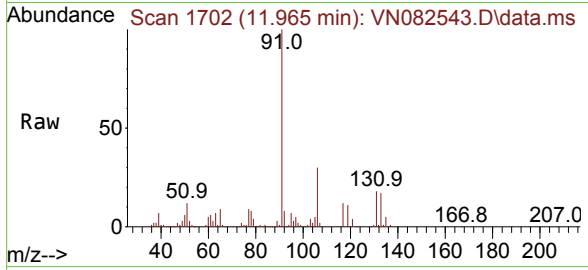

#68
 m/p-Xylenes
 Concen: 117.528 ug/l
 RT: 12.071 min Scan# 1720
 Delta R.T. 0.000 min
 Lab File: VN082543.D
 Acq: 12 Jun 2024 21:01

Tgt Ion:106 Resp: 445207
 Ion Ratio Lower Upper
 106 100
 91 206.8 159.4 239.0

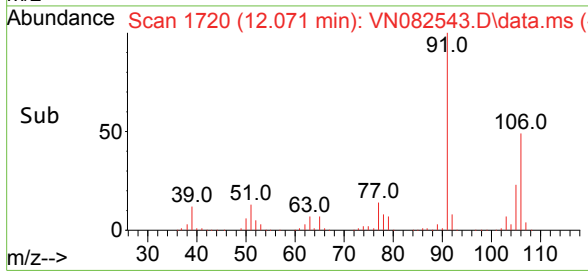
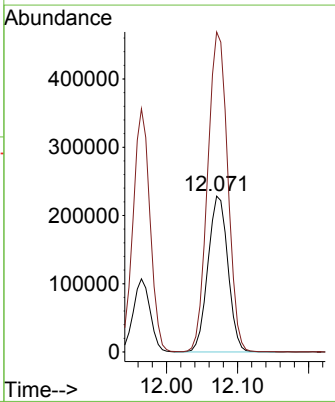
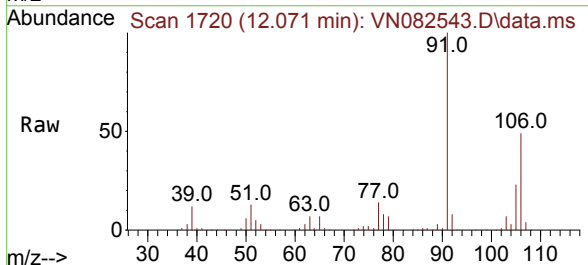

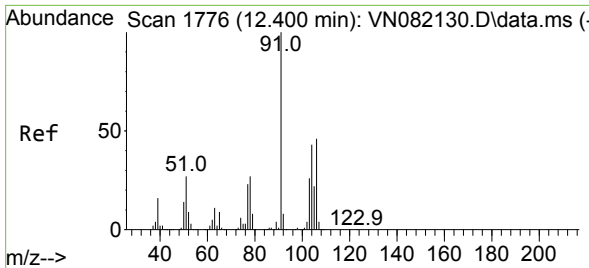

#69
 o-Xylene
 Concen: 57.715 ug/l
 RT: 12.400 min Scan# 1776
 Delta R.T. 0.000 min
 Lab File: VN082543.D
 Acq: 12 Jun 2024 21:01

Instrument :
 MSVOA_N
 ClientSampleId :

Tgt Ion:106 Resp: 211781
 Ion Ratio Lower Upper
 106 100
 91 222.4 104.7 314.1

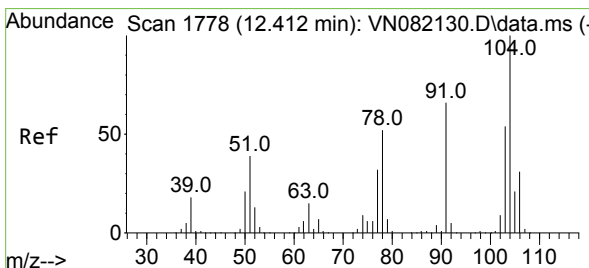
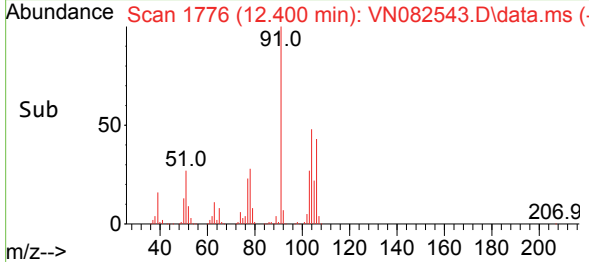
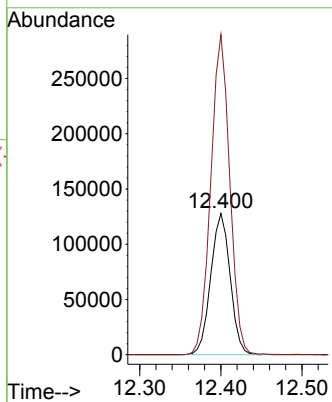
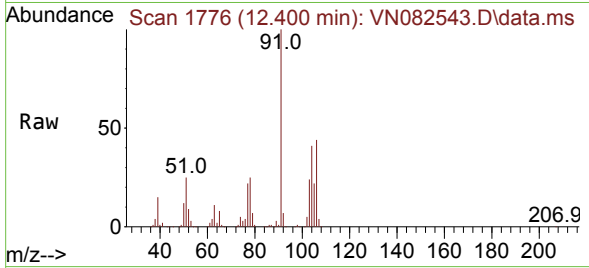

#70
 Styrene
 Concen: 61.253 ug/l
 RT: 12.412 min Scan# 1778
 Delta R.T. 0.000 min
 Lab File: VN082543.D
 Acq: 12 Jun 2024 21:01

Tgt Ion:104 Resp: 373335
 Ion Ratio Lower Upper
 104 100
 78 51.9 38.6 58.0
 103 53.9 43.8 65.6

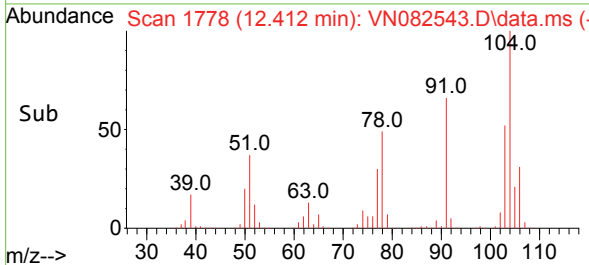
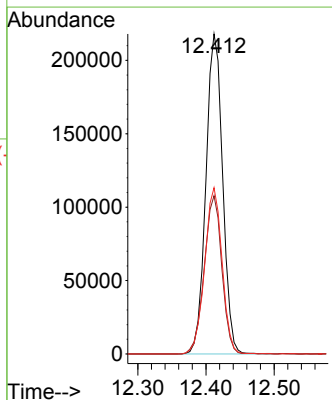
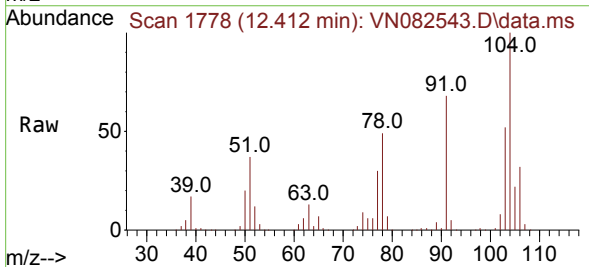

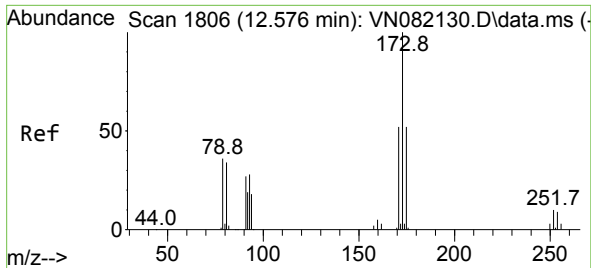

#71
 Bromoform
 Concen: 61.469 ug/l
 RT: 12.582 min Scan# 1807
 Delta R.T. 0.006 min
 Lab File: VN082543.D
 Acq: 12 Jun 2024 21:01

Instrument :
 MSVOA_N
 ClientSampleId :

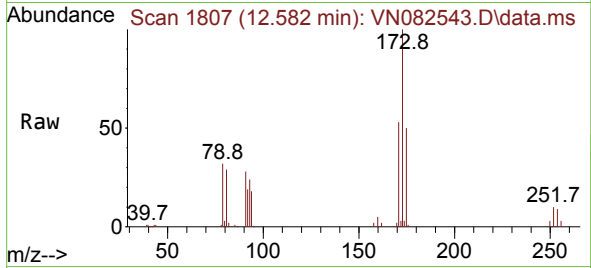

Tgt Ion:173 Resp: 93291
 Ion Ratio Lower Upper
 173 100
 175 50.0 24.6 74.0
 254 0.0 0.0 0.0

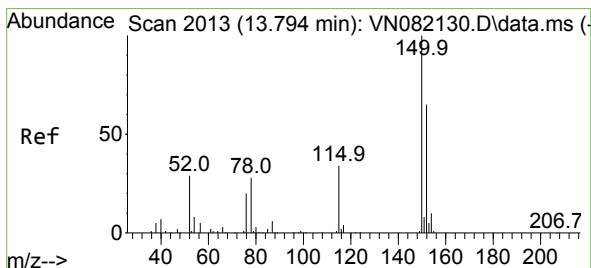
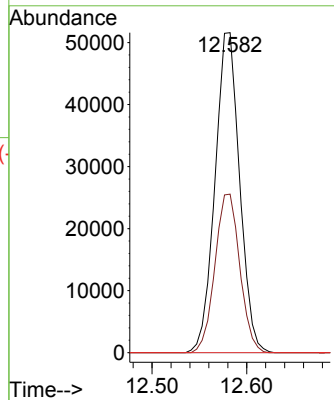
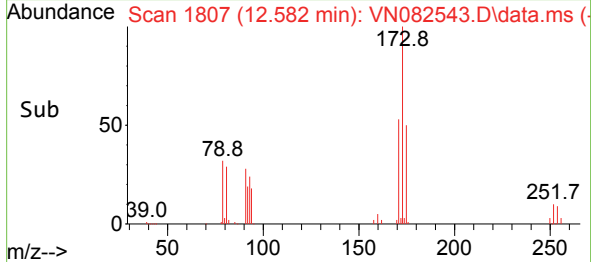

#72
 1,4-Dichlorobenzene-d4
 Concen: 50.000 ug/l
 RT: 13.794 min Scan# 2013
 Delta R.T. 0.000 min
 Lab File: VN082543.D
 Acq: 12 Jun 2024 21:01

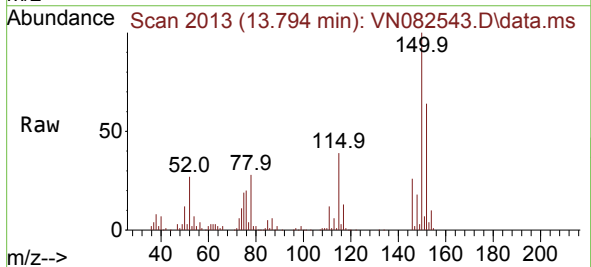

Tgt Ion:152 Resp: 132775
 Ion Ratio Lower Upper
 152 100
 115 60.1 30.4 91.3
 150 175.3 0.0 353.2

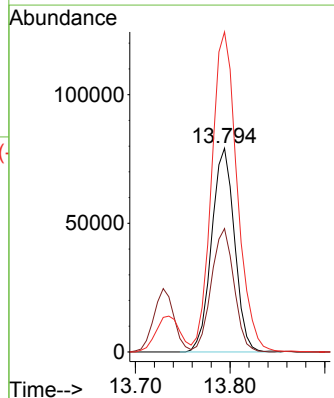
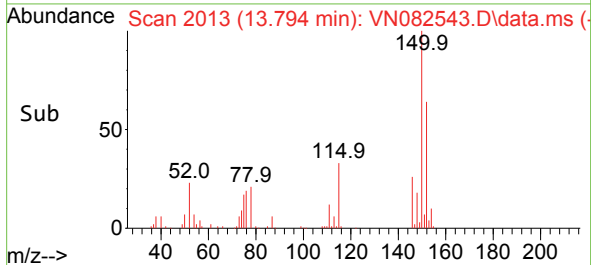

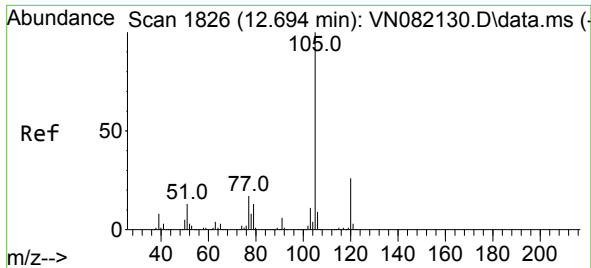

#73
 Isopropylbenzene
 Concen: 51.469 ug/l
 RT: 12.694 min Scan# 1826
 Delta R.T. 0.000 min
 Lab File: VN082543.D
 Acq: 12 Jun 2024 21:01

Instrument : MSVOA_N
 ClientSampleId :

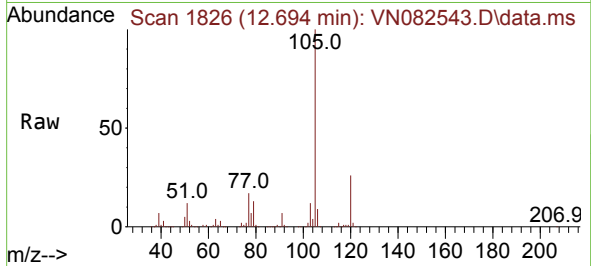

Tgt Ion: 105 Resp: 542902
 Ion Ratio Lower Upper
 105 100
 120 26.1 13.4 40.1

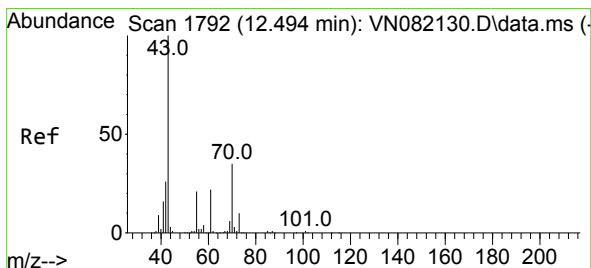
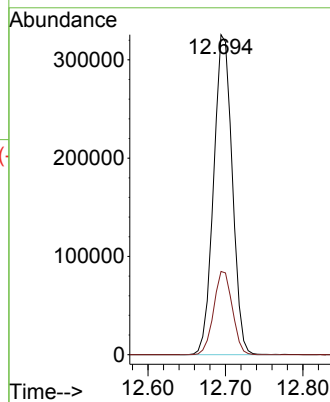
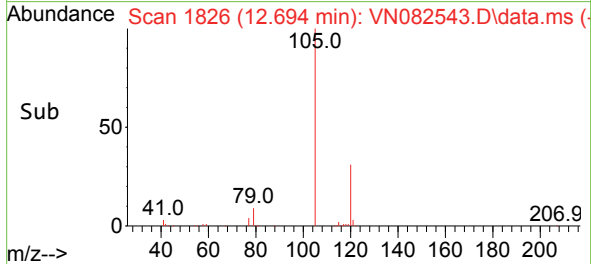

#74
 N-ethyl acetate
 Concen: 48.863 ug/l
 RT: 12.494 min Scan# 1792
 Delta R.T. 0.000 min
 Lab File: VN082543.D
 Acq: 12 Jun 2024 21:01

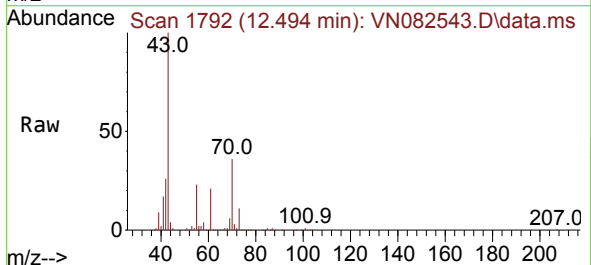

Tgt Ion: 43 Resp: 283508
 Ion Ratio Lower Upper
 43 100
 70 36.3 39.0 58.4#
 55 23.1 21.3 31.9
 61 21.2 20.5 30.7

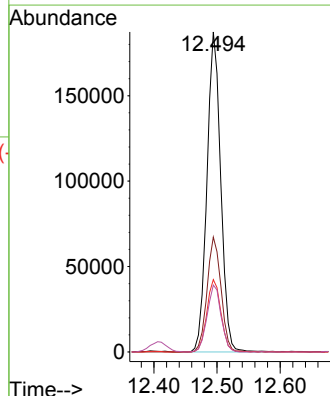
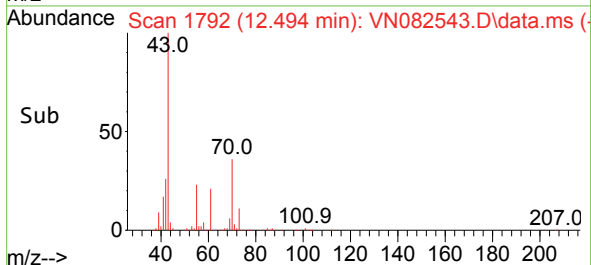

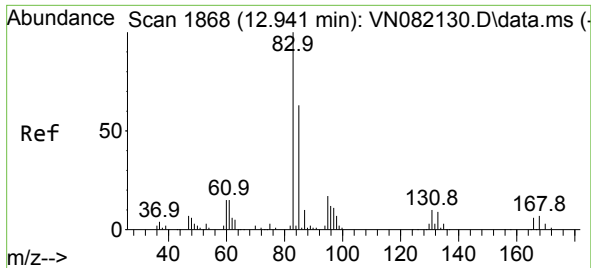

#75
 1,1,2,2-Tetrachloroethane
 Concen: 54.639 ug/l
 RT: 12.941 min Scan# 1868
 Delta R.T. 0.000 min
 Lab File: VN082543.D
 Acq: 12 Jun 2024 21:01

Instrument : MSVOA_N
 ClientSampleId :

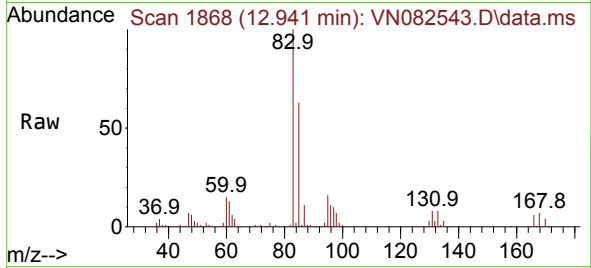

Tgt Ion: 83 Resp: 166139
 Ion Ratio Lower Upper
 83 100
 131 9.5 5.5 16.4
 85 63.8 32.9 98.6

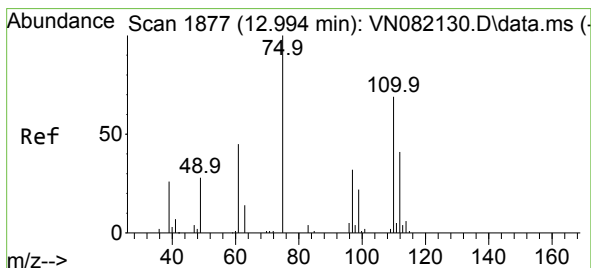
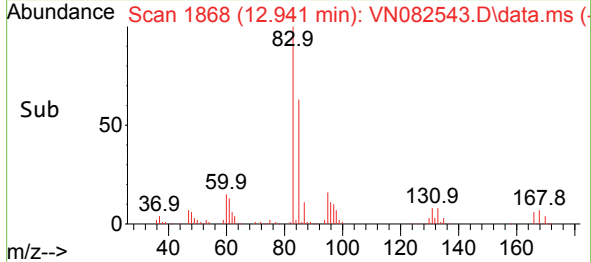
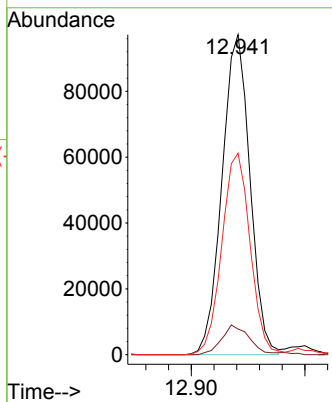

#76
 1,2,3-Trichloropropane
 Concen: 83.496 ug/l
 RT: 12.994 min Scan# 1877
 Delta R.T. 0.000 min
 Lab File: VN082543.D
 Acq: 12 Jun 2024 21:01

Tgt Ion: 75 Resp: 233339
 Ion Ratio Lower Upper
 75 100
 77 126.2 90.5 271.3

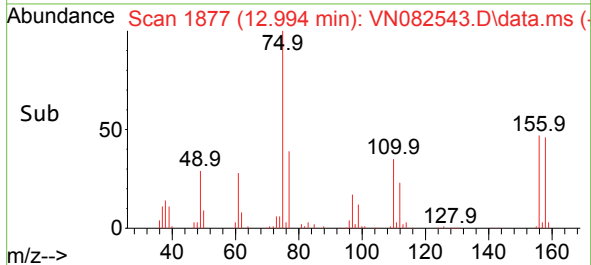
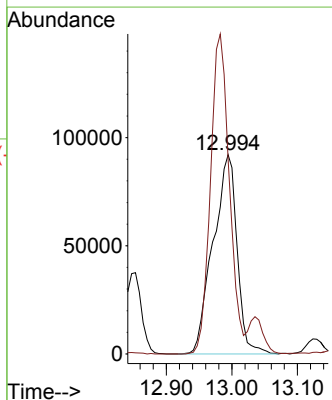
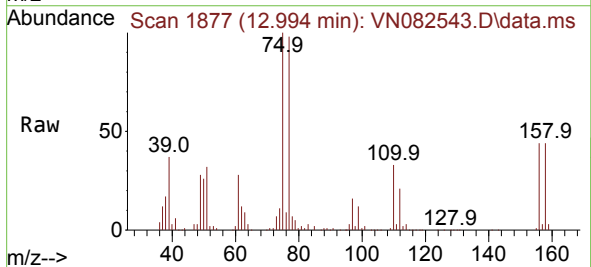

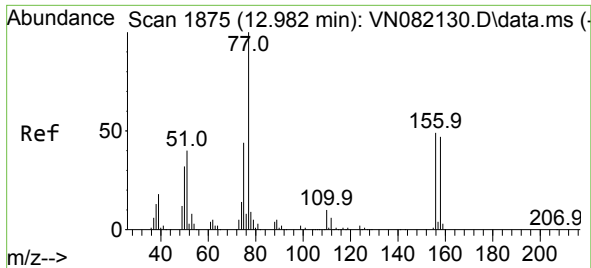

#77
 Bromobenzene
 Concen: 52.734 ug/l
 RT: 12.982 min Scan# 1875
 Delta R.T. 0.000 min
 Lab File: VN082543.D
 Acq: 12 Jun 2024 21:01

Instrument :
 MSVOA_N
 ClientSampleId :

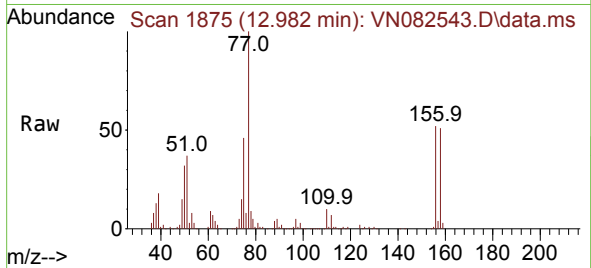

Tgt Ion:156 Resp: 132562
 Ion Ratio Lower Upper
 156 100
 77 222.2 100.2 300.6
 158 96.4 49.1 147.3

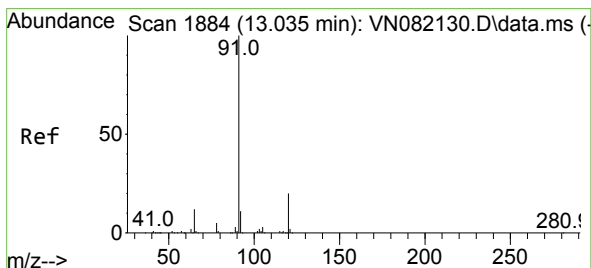
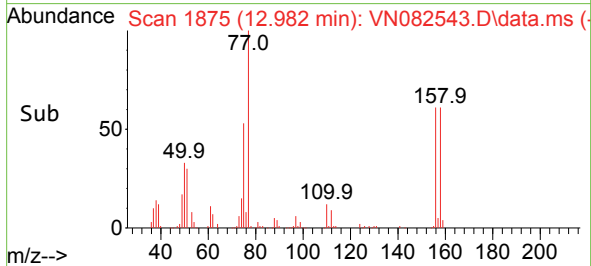
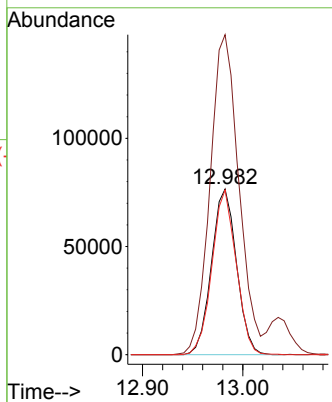

#78
 n-propylbenzene
 Concen: 51.781 ug/l
 RT: 13.035 min Scan# 1884
 Delta R.T. 0.000 min
 Lab File: VN082543.D
 Acq: 12 Jun 2024 21:01

Tgt Ion: 91 Resp: 646791
 Ion Ratio Lower Upper
 91 100
 120 21.9 11.7 35.0

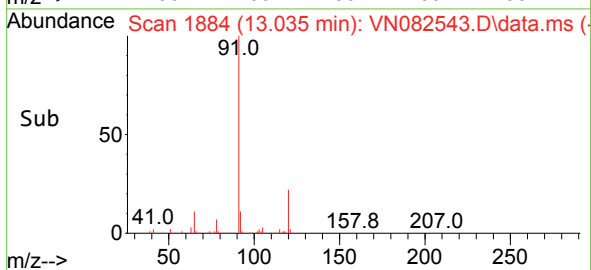
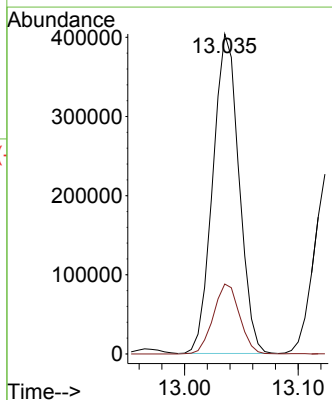
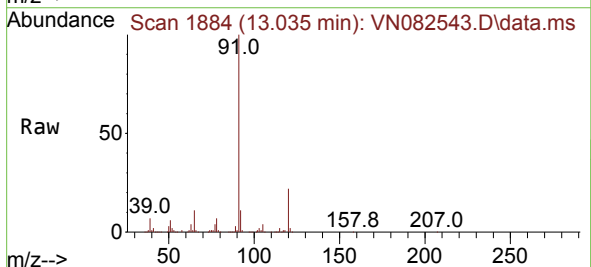

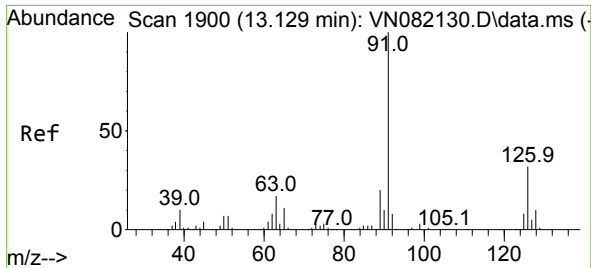

#79
 2-Chlorotoluene
 Concen: 50.853 ug/l
 RT: 13.123 min Scan# 11
 Delta R.T. -0.006 min
 Lab File: VN082543.D
 Acq: 12 Jun 2024 21:01

Instrument : MSVOA_N
 ClientSampleId :

Tgt Ion: 91 Resp: 398869
 Ion Ratio Lower Upper
 91 100
 126 31.3 17.5 52.5

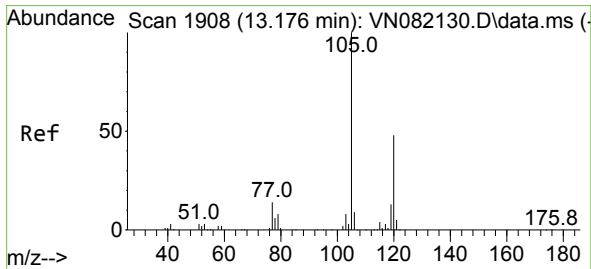
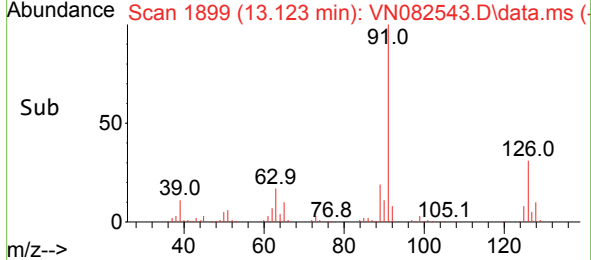
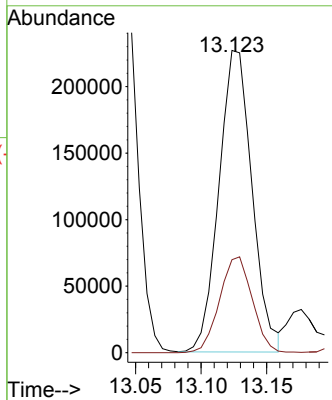
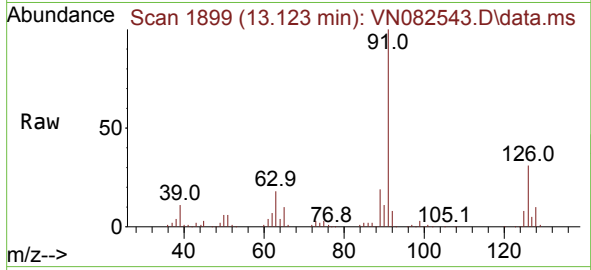

#80
 1,3,5-Trimethylbenzene
 Concen: 53.644 ug/l
 RT: 13.176 min Scan# 1908
 Delta R.T. 0.000 min
 Lab File: VN082543.D
 Acq: 12 Jun 2024 21:01

Tgt Ion:105 Resp: 457541
 Ion Ratio Lower Upper
 105 100
 120 47.8 24.8 74.3

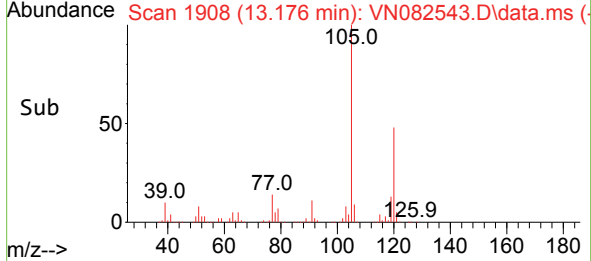
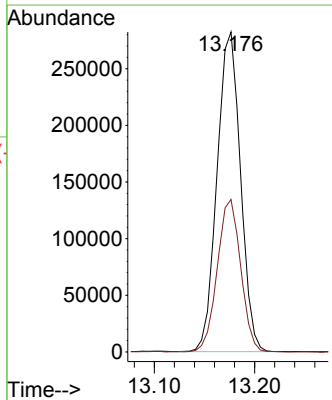
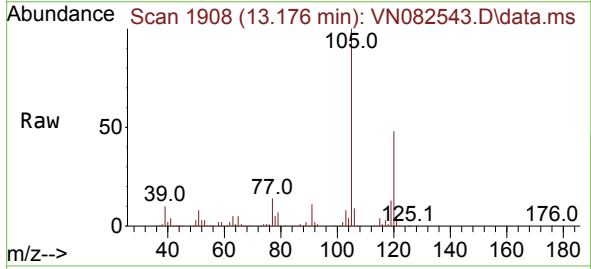

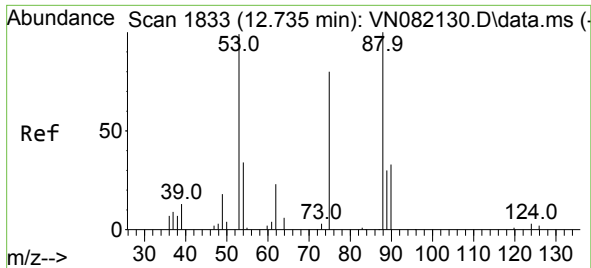

#81
 trans-1,4-Dichloro-2-butene
 Concen: 53.745 ug/l
 RT: 12.735 min Scan# 1833
 Delta R.T. 0.000 min
 Lab File: VN082543.D
 Acq: 12 Jun 2024 21:01

Instrument : MSVOA_N
 ClientSampleId :

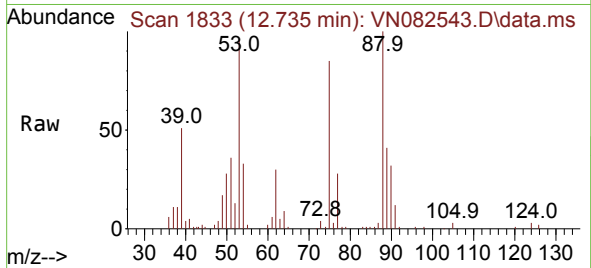

Tgt Ion: 75 Resp: 64215
 Ion Ratio Lower Upper
 75 100
 53 122.0 72.9 109.3#
 89 45.3 39.1 58.7

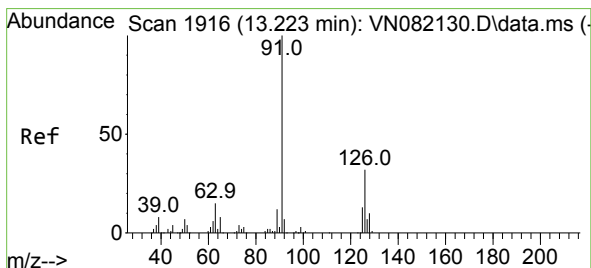
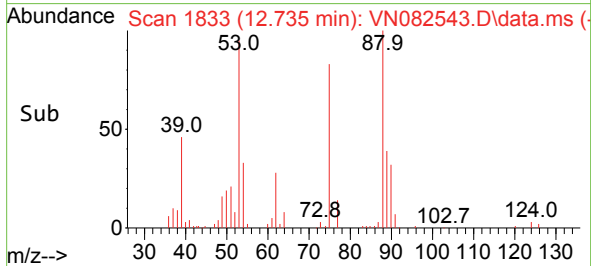
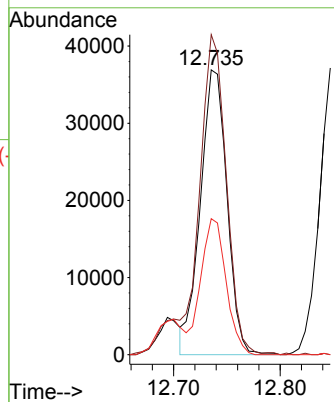

#82
 4-Chlorotoluene
 Concen: 52.188 ug/l
 RT: 13.223 min Scan# 1916
 Delta R.T. 0.000 min
 Lab File: VN082543.D
 Acq: 12 Jun 2024 21:01

Tgt Ion: 91 Resp: 400219
 Ion Ratio Lower Upper
 91 100
 126 32.4 17.4 52.3

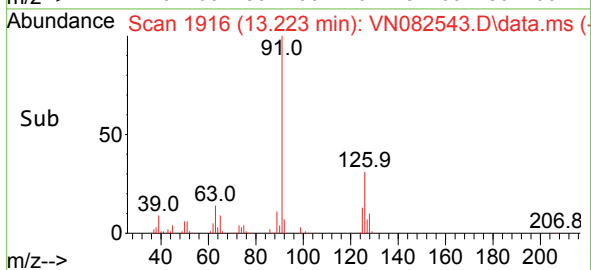
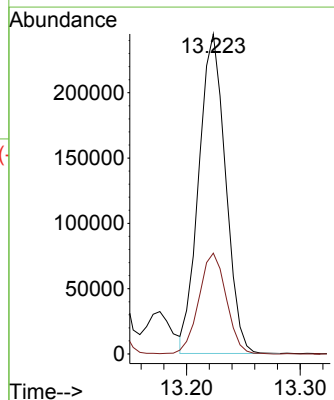
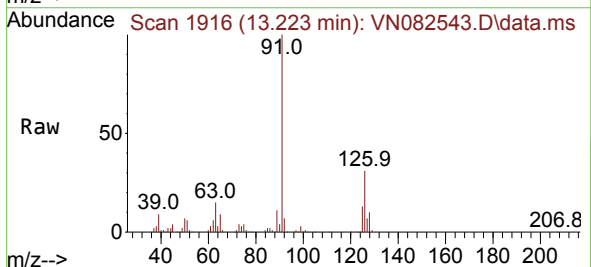

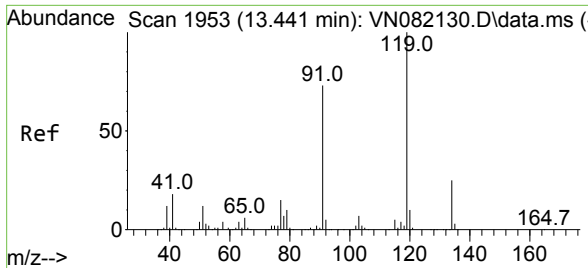

#83
 tert-Butylbenzene
 Concen: 52.415 ug/l
 RT: 13.441 min Scan# 1953
 Delta R.T. 0.000 min
 Lab File: VN082543.D
 Acq: 12 Jun 2024 21:01

Instrument : MSVOA_N
 ClientSampleId :

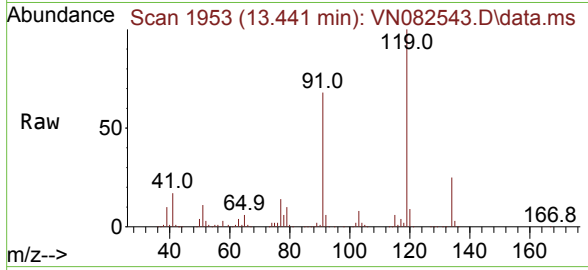

Tgt Ion:119 Resp: 391109

Ion	Ratio	Lower	Upper
119	100		
91	67.3	32.6	97.8
134	26.2	12.4	37.0

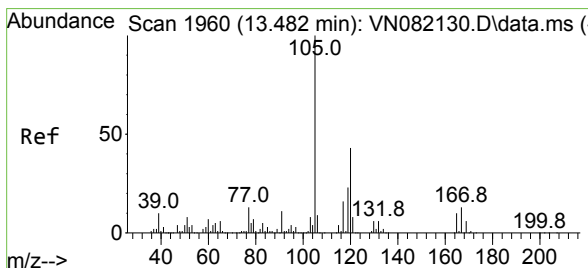
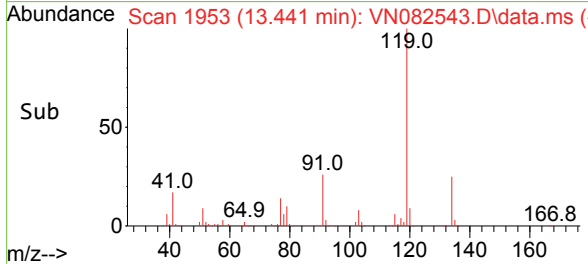
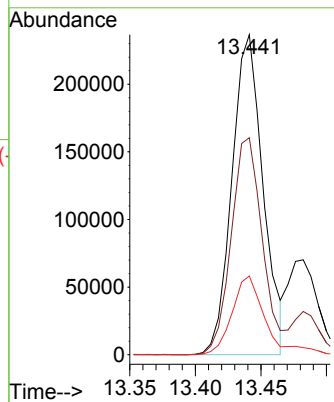

#84
 1,2,4-Trimethylbenzene
 Concen: 53.368 ug/l
 RT: 13.482 min Scan# 1960
 Delta R.T. 0.000 min
 Lab File: VN082543.D
 Acq: 12 Jun 2024 21:01

Tgt Ion:105 Resp: 465700

Ion	Ratio	Lower	Upper
105	100		
120	44.7	22.9	68.7

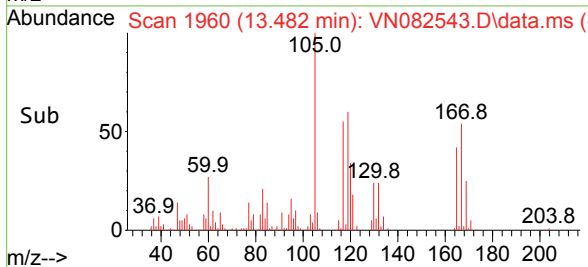
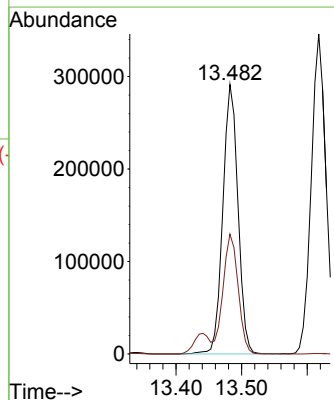
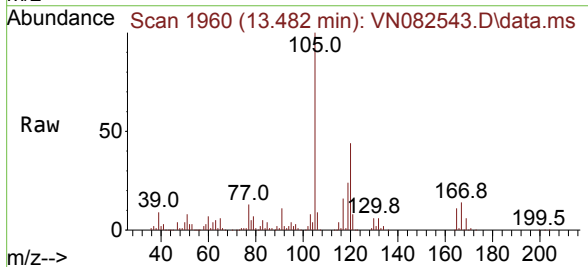

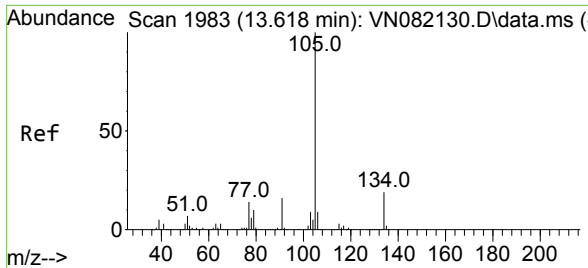

#85
 sec-Butylbenzene
 Concen: 52.145 ug/l
 RT: 13.618 min Scan# 1983
 Delta R.T. 0.000 min
 Lab File: VN082543.D
 Acq: 12 Jun 2024 21:01

Instrument : MSVOA_N
 ClientSampleId :

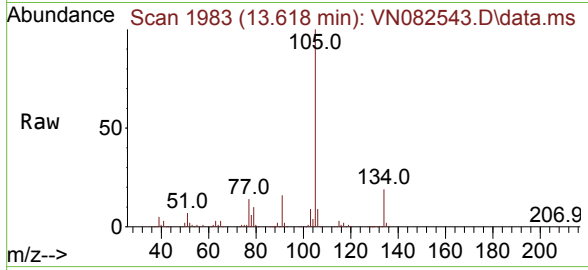

Tgt Ion:105 Resp: 539319
 Ion Ratio Lower Upper
 105 100
 134 19.3 10.2 30.4

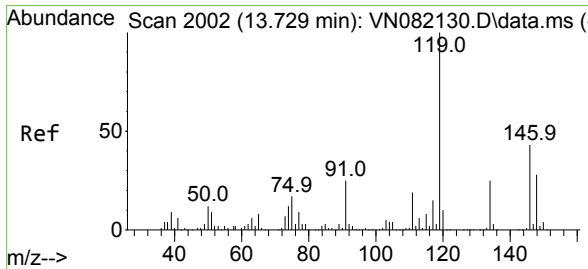
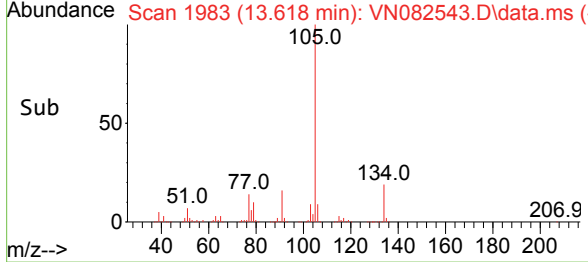
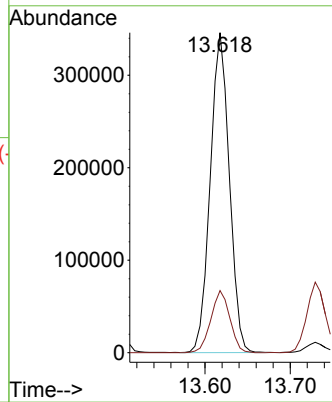

#86
 p-Isopropyltoluene
 Concen: 53.372 ug/l
 RT: 13.729 min Scan# 2002
 Delta R.T. 0.000 min
 Lab File: VN082543.D
 Acq: 12 Jun 2024 21:01

Tgt Ion:119 Resp: 448618
 Ion Ratio Lower Upper
 119 100
 134 25.6 13.2 39.5
 91 24.3 11.8 35.3

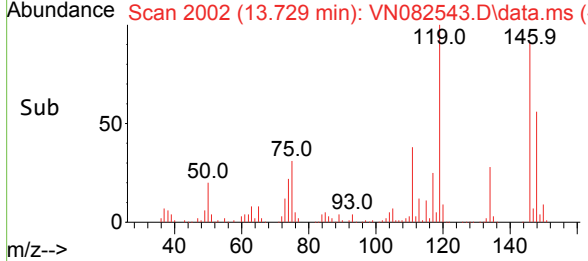
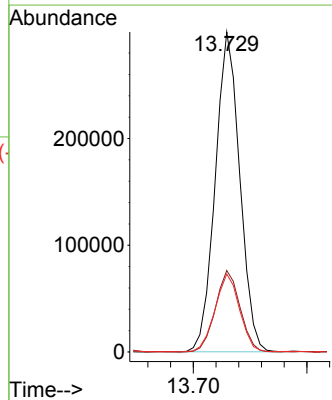
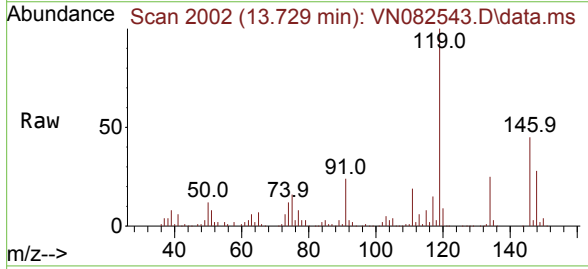

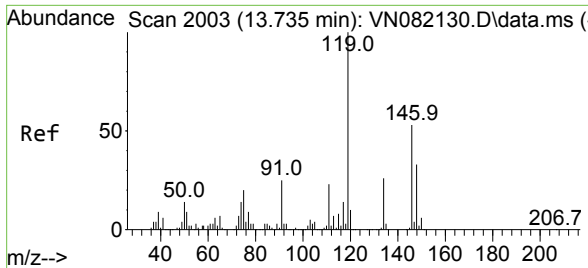

#87
 1,3-Dichlorobenzene
 Concen: 53.207 ug/l
 RT: 13.735 min Scan# 2003
 Delta R.T. 0.000 min
 Lab File: VN082543.D
 Acq: 12 Jun 2024 21:01

Instrument : MSVOA_N
 ClientSampleId :

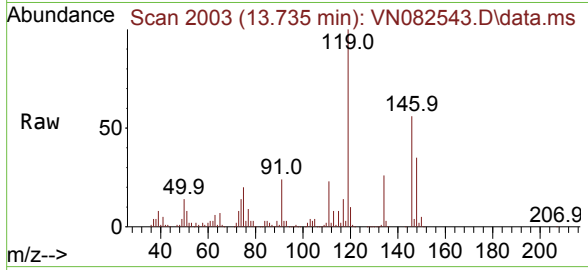

Tgt Ion:146 Resp: 242316

Ion	Ratio	Lower	Upper
146	100		
111	40.7	20.8	62.5
148	63.2	32.1	96.3

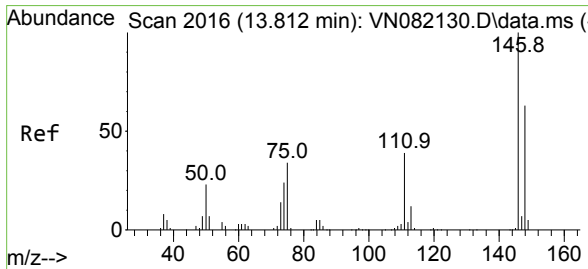
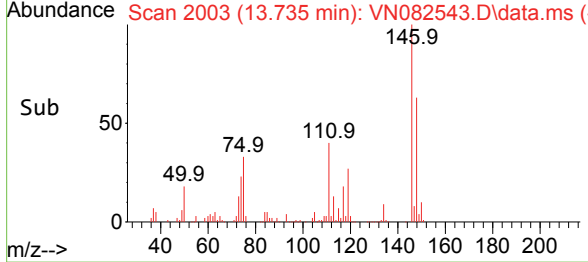
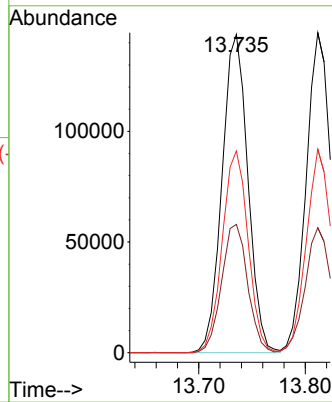

#88
 1,4-Dichlorobenzene
 Concen: 51.216 ug/l
 RT: 13.812 min Scan# 2016
 Delta R.T. 0.000 min
 Lab File: VN082543.D
 Acq: 12 Jun 2024 21:01

Tgt Ion:146 Resp: 238059

Ion	Ratio	Lower	Upper
146	100		
111	40.0	19.3	57.9
148	62.9	31.3	93.9

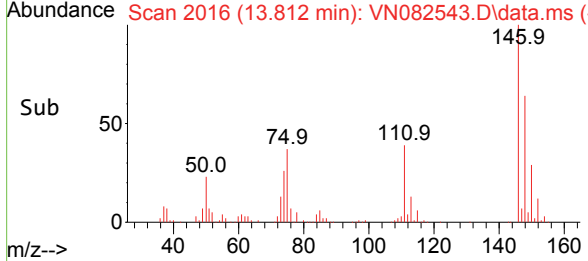
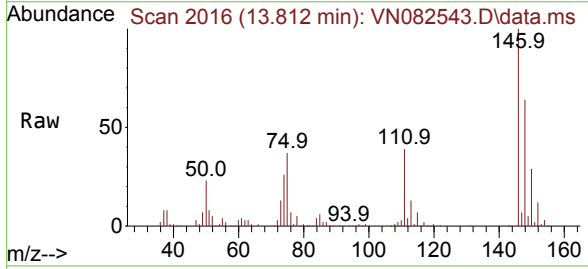
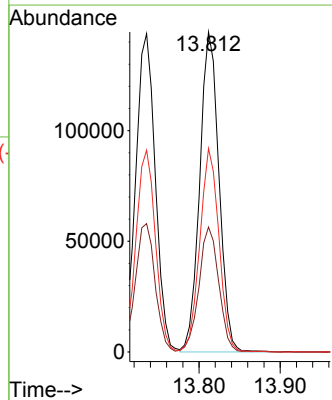

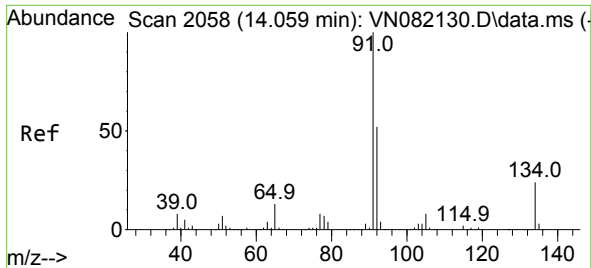

#89
 n-Butylbenzene
 Concen: 49.730 ug/l
 RT: 14.059 min Scan# 2058
 Delta R.T. 0.000 min
 Lab File: VN082543.D
 Acq: 12 Jun 2024 21:01

Instrument : MSVOA_N
 ClientSampleId :

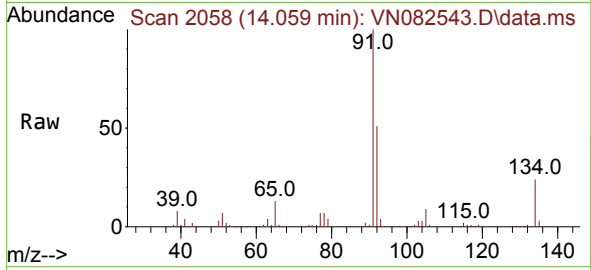

Tgt Ion: 91 Resp: 375705

Ion	Ratio	Lower	Upper
91	100		
92	52.3	26.2	78.5
134	23.7	13.2	39.5

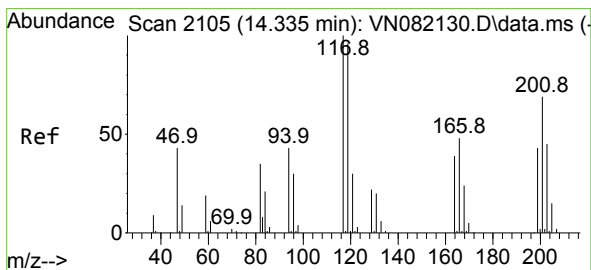
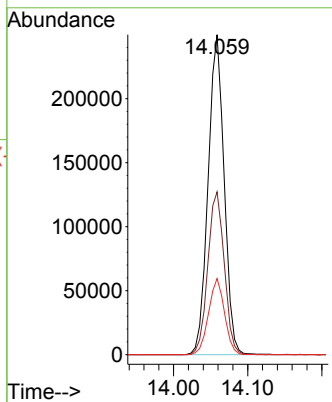
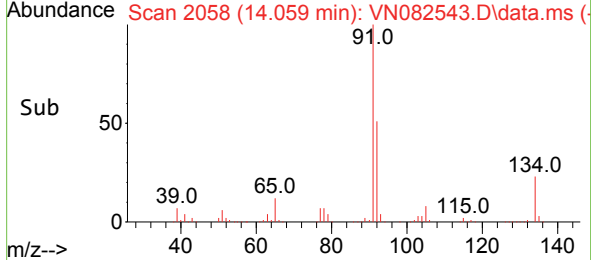

#90
 Hexachloroethane
 Concen: 55.987 ug/l
 RT: 14.335 min Scan# 2105
 Delta R.T. 0.000 min
 Lab File: VN082543.D
 Acq: 12 Jun 2024 21:01

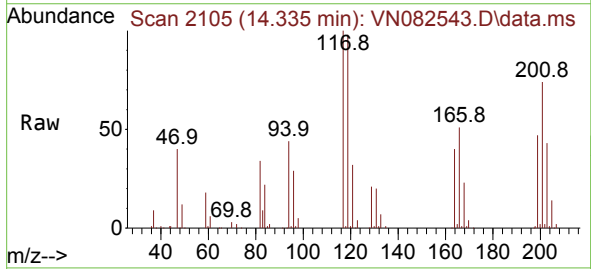

Tgt Ion: 117 Resp: 87191

Ion	Ratio	Lower	Upper
117	100		
201	71.5	33.3	99.8

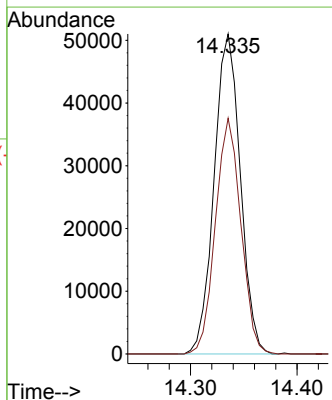
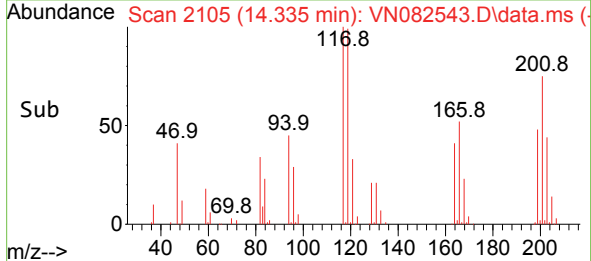

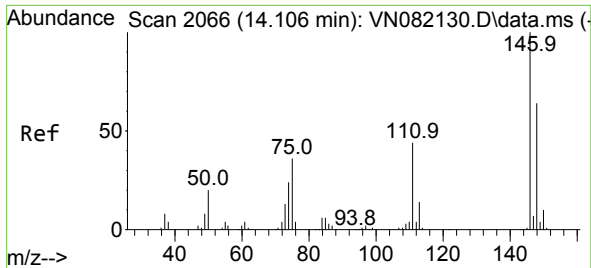

#91
 1,2-Dichlorobenzene
 Concen: 53.426 ug/l
 RT: 14.106 min Scan# 2066
 Delta R.T. 0.000 min
 Lab File: VN082543.D
 Acq: 12 Jun 2024 21:01

Instrument : MSVOA_N
 ClientSampleId :

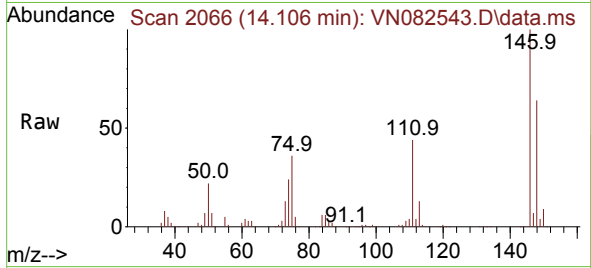

Tgt Ion:146 Resp: 230312
 Ion Ratio Lower Upper
 146 100
 111 43.1 21.3 64.0
 148 64.2 31.8 95.4

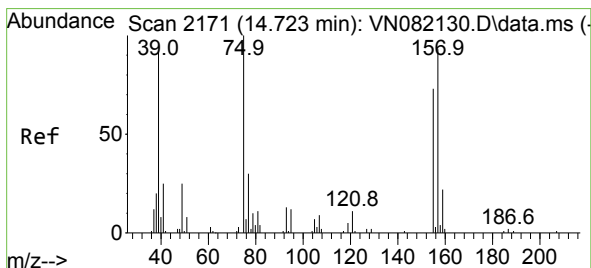
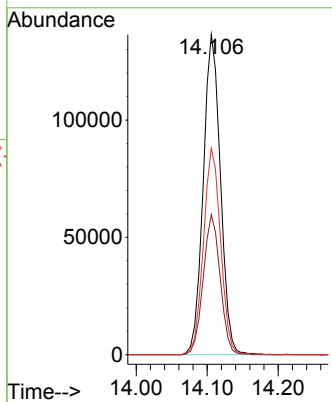
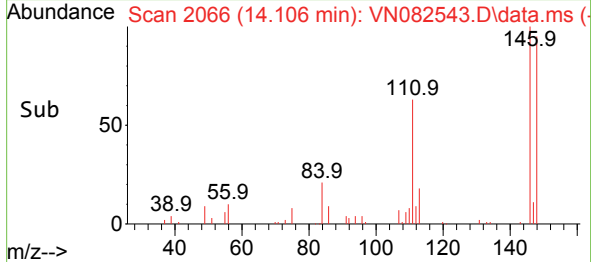

#92
 1,2-Dibromo-3-Chloropropane
 Concen: 58.372 ug/l
 RT: 14.723 min Scan# 2171
 Delta R.T. 0.000 min
 Lab File: VN082543.D
 Acq: 12 Jun 2024 21:01

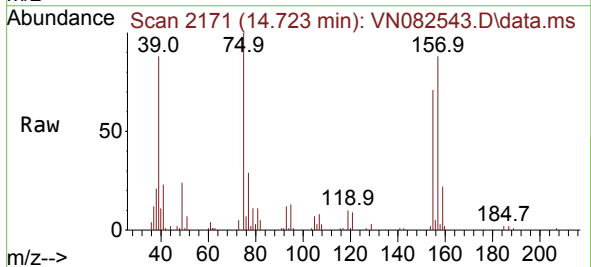

Tgt Ion: 75 Resp: 36467
 Ion Ratio Lower Upper
 75 100
 155 74.4 42.6 128.0
 157 92.5 53.0 159.0

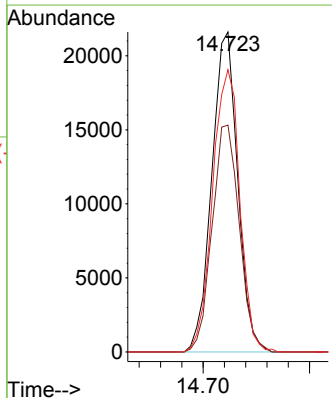
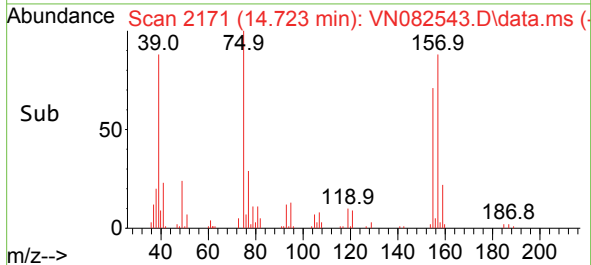

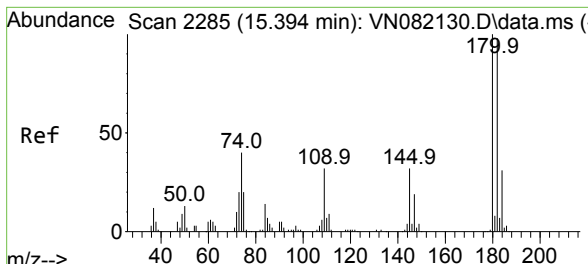

#93
 1,2,4-Trichlorobenzene
 Concen: 48.582 ug/l
 RT: 15.394 min Scan# 21
 Delta R.T. 0.000 min
 Lab File: VN082543.D
 Acq: 12 Jun 2024 21:01

Instrument :
 MSVOA_N
 ClientSampleId :

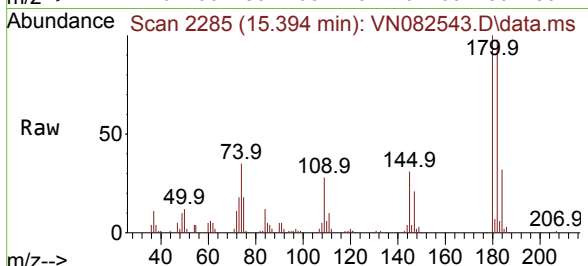

Tgt Ion:180 Resp: 117395
 Ion Ratio Lower Upper
 180 100
 182 96.3 46.7 140.0
 145 31.1 16.2 48.6

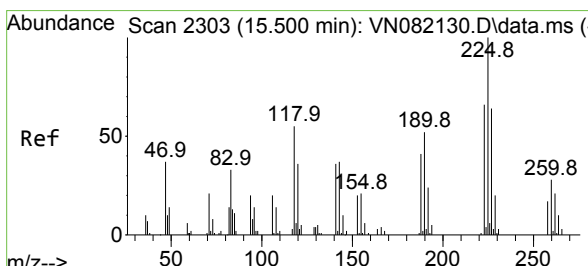
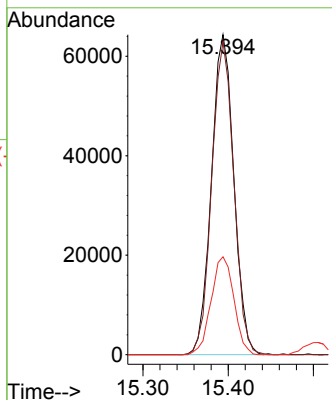
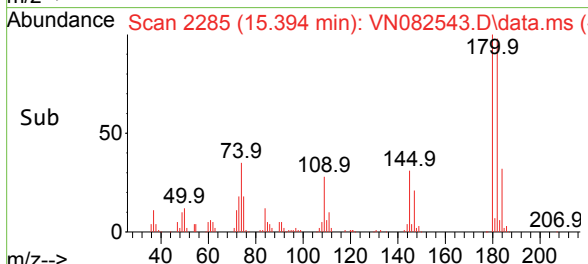

#94
 Hexachlorobutadiene
 Concen: 47.715 ug/l
 RT: 15.500 min Scan# 2303
 Delta R.T. 0.000 min
 Lab File: VN082543.D
 Acq: 12 Jun 2024 21:01

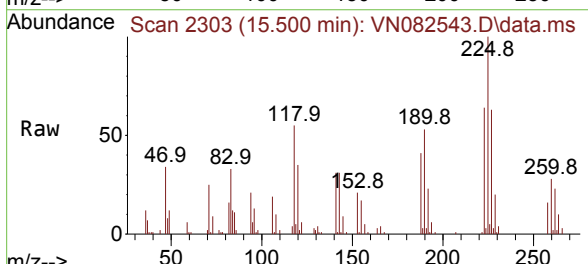

Tgt Ion:225 Resp: 50593
 Ion Ratio Lower Upper
 225 100
 223 62.4 31.1 93.2
 227 62.5 30.6 91.6

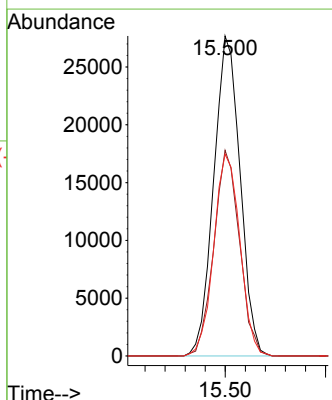
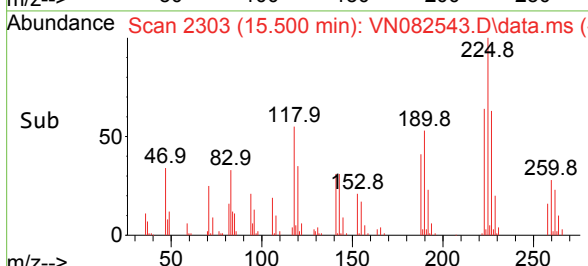

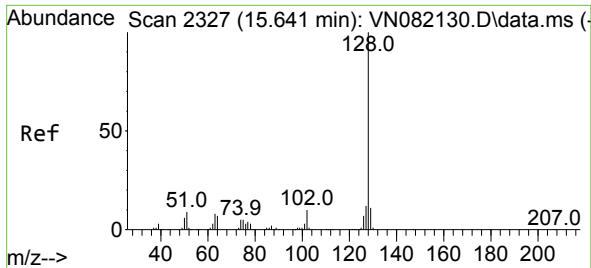

#95
 Naphthalene
 Concen: 52.982 ug/l
 RT: 15.641 min Scan# 2327
 Delta R.T. 0.000 min
 Lab File: VN082543.D
 Acq: 12 Jun 2024 21:01

Instrument :
 MSVOA_N
 ClientSampleId :

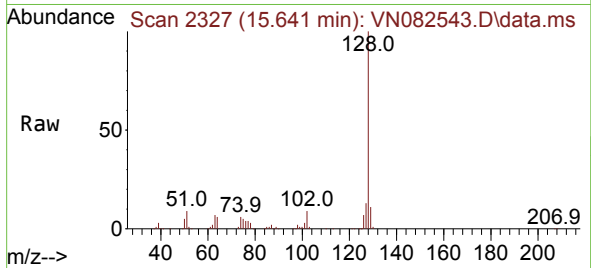

Tgt Ion:128 Resp: 401215
 Ion Ratio Lower Upper
 128 100
 127 13.2 10.1 15.1
 129 10.8 8.9 13.3

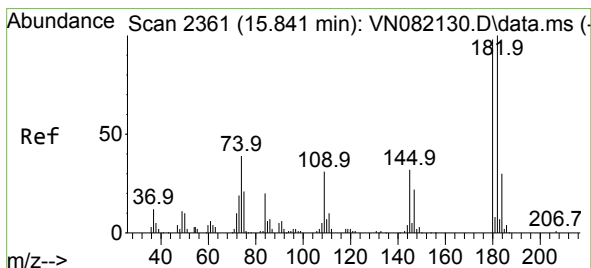
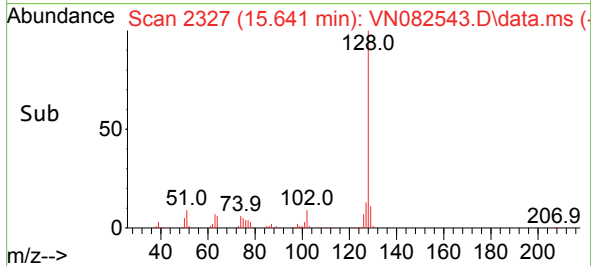
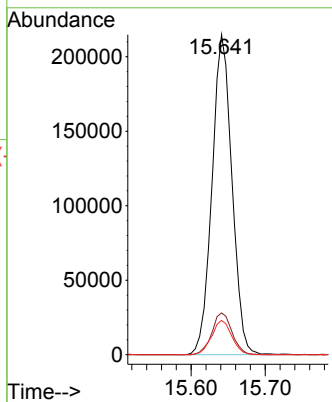

#96
 1,2,3-Trichlorobenzene
 Concen: 49.401 ug/l
 RT: 15.841 min Scan# 2361
 Delta R.T. 0.000 min
 Lab File: VN082543.D
 Acq: 12 Jun 2024 21:01

Tgt Ion:180 Resp: 119503
 Ion Ratio Lower Upper
 180 100
 182 96.0 46.0 137.8
 145 33.6 17.1 51.3

