

Data Path : Z:\voasrv\HPCHEM1\MSVOA\_N\Data\VN061423\  
 Data File : VN078200.D  
 Acq On : 14 Jun 2023 12:56  
 Operator : JC\MD  
 Sample : 03225-04  
 Misc : 5.0mL/MSVOA\_N/WATER  
 ALS Vial : 10 Sample Multiplier: 1

Instrument :  
 MSVOA\_N  
 ClientSampleId :  
 GWOW-BR-05-103-123-061323

Integration Parameters: RTEINT.P  
 Integrator: RTE  
 Smoothing : ON Filtering: 5  
 Sampling : 1 Min Area: 3 % of largest Peak  
 Start Thrs: 0.2 Max Peaks: 100  
 Stop Thrs : 0 Peak Location: TOP

If leading or trailing edge < 100 prefer < Baseline drop else tangent >  
 Peak separation: 5

Method : Z:\voasrv\HPCHEM1\MSVOA\_N\methods\82N060623W.M  
 Title : SW846 8260

Signal : TIC: VN078200.D\data.ms

peak #	R.T. min	first scan	max scan	last scan	PK TY	peak height	corr. area	corr. % max.	% of total
1	2.089	19	23	28	rVB3	29863	39701	1.38%	0.199%
2	2.824	139	148	154	rBV4	20196	41937	1.46%	0.210%
3	4.353	393	408	421	rBV	1008780	2867112	100.00%	14.353%
4	5.800	641	654	666	rBV2	71016	211654	7.38%	1.060%
5	6.583	777	787	797	rBV3	44842	136825	4.77%	0.685%
6	7.494	931	942	960	rBV	571533	1520373	53.03%	7.611%
7	8.177	1047	1058	1062	rBV	393830	920558	32.11%	4.609%
8	8.235	1062	1068	1080	rVB	638977	1419981	49.53%	7.109%
9	8.588	1117	1128	1137	rBV	383432	887513	30.95%	4.443%
10	8.677	1137	1143	1151	rVB2	40505	93645	3.27%	0.469%
11	9.106	1207	1216	1232	rBV	935089	1930629	67.34%	9.665%
12	9.359	1250	1259	1272	rBV	1067551	2190857	76.41%	10.968%
13	10.576	1457	1466	1472	rBV	1332206	2523356	88.01%	12.632%
14	10.635	1472	1476	1483	rVB	74614	142472	4.97%	0.713%
15	11.870	1677	1686	1698	rBV	1185127	2197638	76.65%	11.002%
16	12.853	1845	1853	1863	rBV	843169	1479988	51.62%	7.409%
17	13.800	2006	2014	2026	rBV	804310	1370908	47.81%	6.863%

Sum of corrected areas: 19975147

Data Path : Z:\voasrv\HPCHEM1\MSVOA\_N\Data\VN061423\  
 Data File : VN078200.D  
 Acq On : 14 Jun 2023 12:56  
 Operator : JC\MD  
 Sample : 03225-04  
 Misc : 5.0mL/MSVOA\_N/WATER  
 ALS Vial : 10 Sample Multiplier: 1

**Instrument :**  
 MSVOA\_N  
**ClientSampleId :**  
 GWOW-BR-05-103-123-061323

Quant Method : Z:\voasrv\HPCHEM1\MSVOA\_N\methods\82N060623W.M  
 Quant Title : SW846 8260

TIC Library : C:\Database\NIST20.L  
 TIC Integration Parameters: LSCINT.P

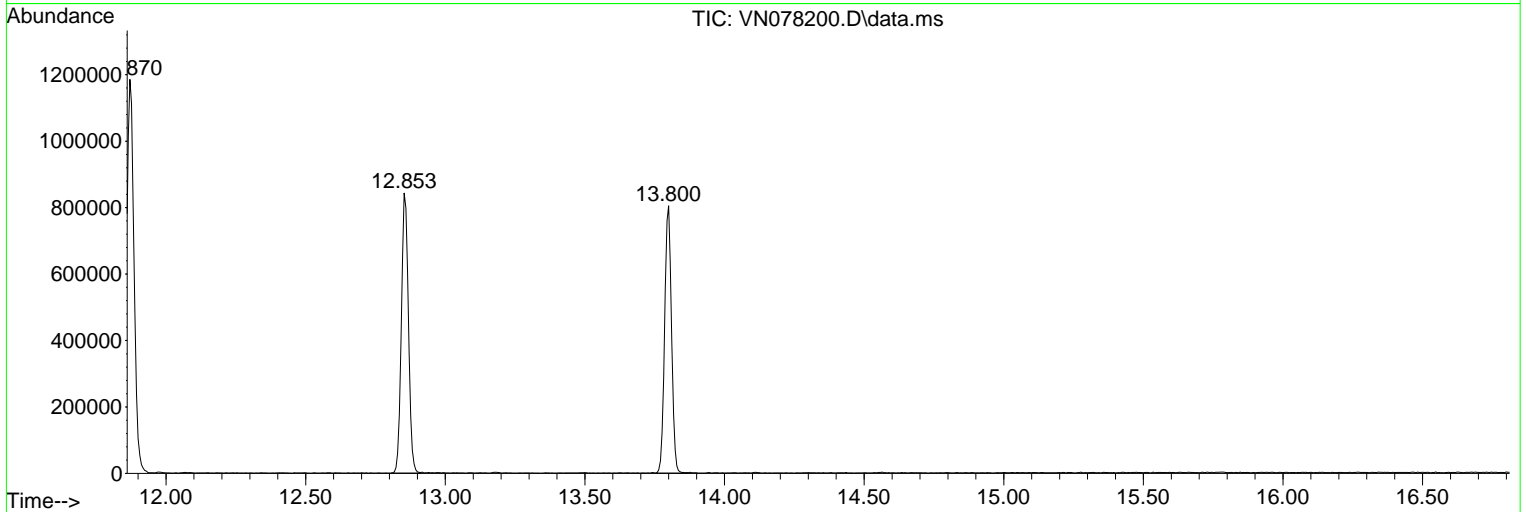
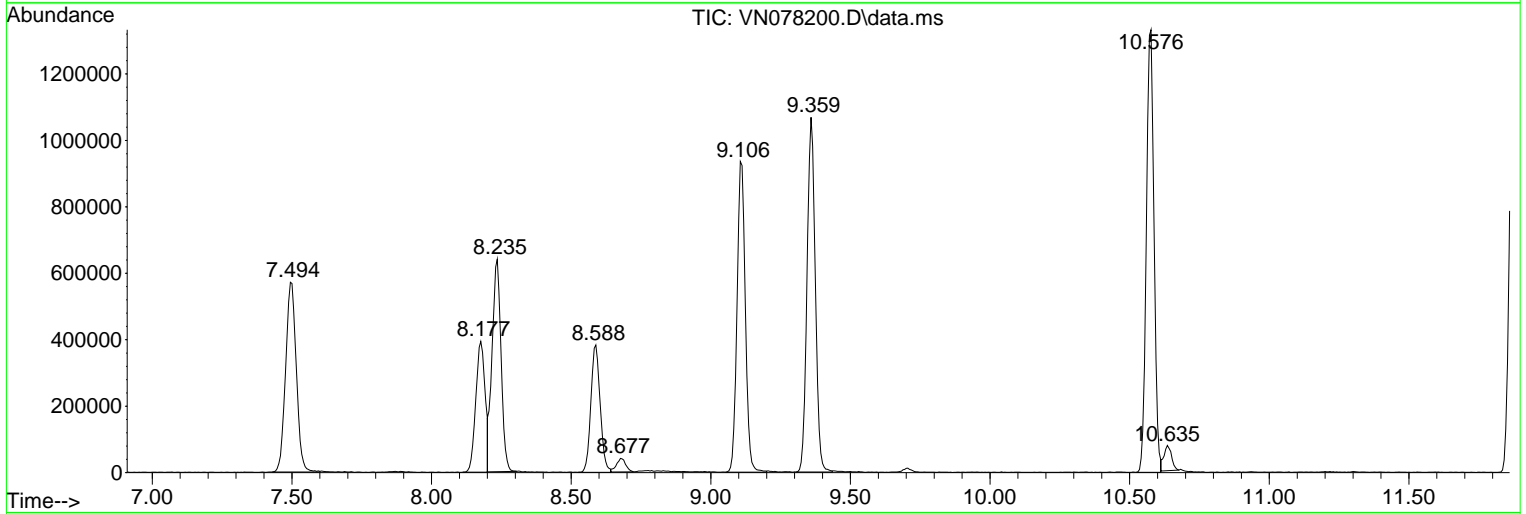
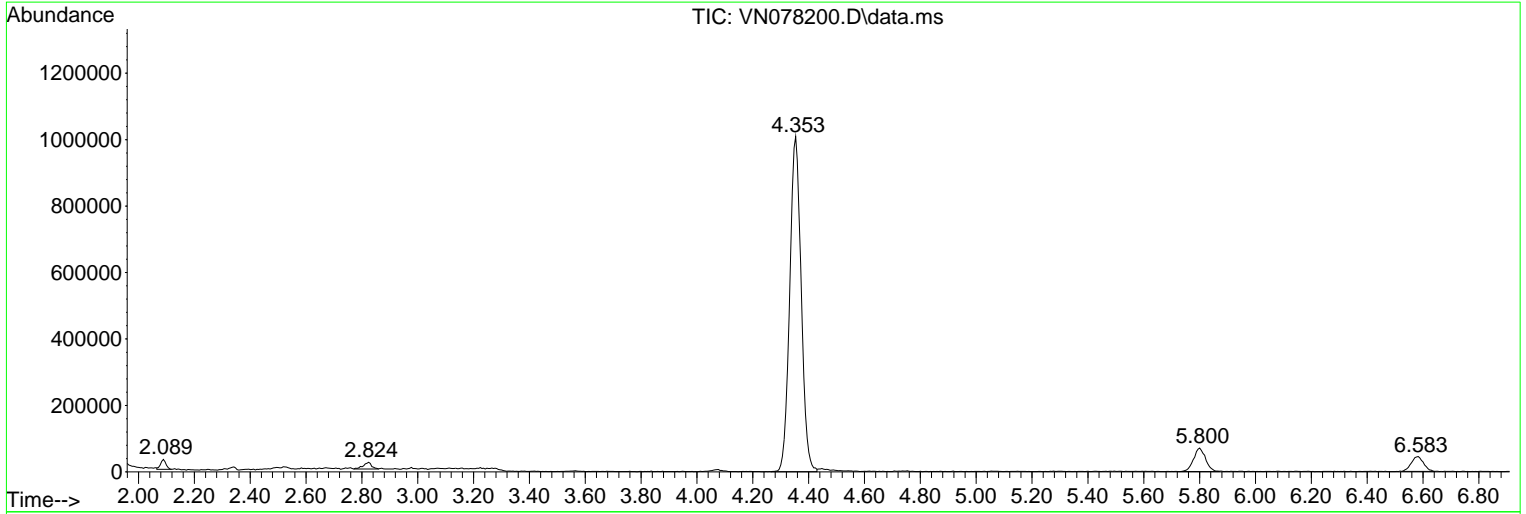

Library Search Compound Report

Data Path : Z:\voasrv\HPCHEM1\MSVOA\_N\Data\VN061423\  
Data File : VN078200.D  
Acq On : 14 Jun 2023 12:56  
Operator : JC\MD  
Sample : 03225-04  
Misc : 5.0mL/MSVOA\_N/WATER  
ALS Vial : 10 Sample Multiplier: 1

**Instrument :**  
MSVOA\_N  
**ClientSampleId :**  
GWOW-BR-05-103-123-061323

Quant Method : Z:\voasrv\HPCHEM1\MSVOA\_N\methods\82N060623W.M  
Quant Title : SW846 8260

TIC Library : C:\Database\NIST20.L  
TIC Integration Parameters: LSCINT.P

No Library Search Compounds Detected

\*\*\*\*\*

Data Path : Z:\voasrv\HPCHEM1\MSVOA\_N\Data\VN061423\  
Data File : VN078200.D  
Acq On : 14 Jun 2023 12:56  
Operator : JC\MD  
Sample : 03225-04  
Misc : 5.0mL/MSVOA\_N/WATER  
ALS Vial : 10 Sample Multiplier: 1

Instrument :  
MSVOA\_N  
ClientSampleId :  
GWOW-BR-05-103-123-061323

Quant Method : Z:\voasrv\HPCHEM1\MSVOA\_N\methods\82N060623W.M  
Quant Title : SW846 8260

TIC Library : C:\Database\NIST20.L  
TIC Integration Parameters: LSCINT.P

TIC Top Hit name	RT	EstConc	Units	Response	#	RT	Resp	Conc
------------------	----	---------	-------	----------	---	----	------	------

---