

Data Path : Z:\VOASRV\HPCHEM1\MSVOA N\DATA\VN071620\
 Data File : VN062551.D
 Acq On : 16 Jul 2020 16:34
 Operator : JC/MD
 Sample : VSTDCCC020
 Misc : 5.00mL/MSVOA N/WATER
 ALS Vial : 12 Sample Multiplier: 1

Instrument :
 MSVOA_N
 ClientSampleId :
 VSTDCCC020EC

Quant Time: Jul 16 18:40:53 2020
 Quant Method : Z:\VOASRV\HPCHEM1\MSVOA N\METHODS\624N071320W.M
 Quant Title : METHOD 624 VOLATILE ORGANIC ANALYSIS
 QLast Update : Tue Jul 14 00:52:57 2020
 Response via : Initial Calibration

Internal Standards	R.T.	QIon	Response	Conc	Units	Dev(Min)
1) Bromochloromethane	7.15	128	39473	30.00	ug/l	0.00
28) 1,4-Difluorobenzene	8.55	114	218015	30.00	ug/l	0.00
57) Chlorobenzene-d5	11.38	117	200103	30.00	ug/l	0.00

System Monitoring Compounds

27) 1,2-Dichloroethane-d4	7.99	65	101937	30.06	ug/l	0.00
Spiked Amount	30.000	Range	50 - 169	Recovery	=	100.20%
60) 4-Bromofluorobenzene	12.37	95	101469	29.80	ug/l	0.00
Spiked Amount	30.000	Range	56 - 143	Recovery	=	99.33%
63) Toluene-d8	10.06	98	284260	30.06	ug/l	0.00
Spiked Amount	30.000	Range	66 - 137	Recovery	=	100.20%

Target Compounds

					Ovalue
2) Dichlorodifluoromethane	1.83	85	41871	17.972	ug/l 98
3) Chloromethane	2.04	50	58868	17.499	ug/l 96
4) Vinyl Chloride	2.16	62	53327	18.134	ug/l 100
5) Bromomethane	2.53	94	25453	17.447	ug/l 96
6) Chloroethane	2.67	64	26109	18.035	ug/l 98
7) Trichlorofluoromethane	2.99	101	66736	19.363	ug/l 99
8) Diethyl Ether	3.38	74	29968	18.087	ug/l 96
9) 1,1,2-Trichlorotrifluoroet	3.72	101	40921	18.366	ug/l 99
10) 1,1-Dichloroethene	3.70	96	41557	18.282	ug/l 100
11) Methyl Iodide	3.91	142	51577	18.529	ug/l 99
12) Methyl Acetate	4.28	43	57833	18.971	ug/l 97
13) Acrolein	3.57	56	44968	98.728	ug/l 97
14) Acrylonitrile	4.93	53	129500	91.339	ug/l 97
15) Acetone	3.78	58	34707	79.744	ug/l 96
16) Carbon Disulfide	4.01	76	128174	17.303	ug/l 99
17) Allyl chloride	4.28	41	89456	18.505	ug/l 98
18) Methylene Chloride	4.50	84	52721	18.850	ug/l 95
19) trans-1,2-Dichloroethene	5.00	96	45120	17.935	ug/l 93
20) Diisopropyl ether	5.91	45	183474	18.462	ug/l 100
21) 1,1-Dichloroethane	5.80	63	98397	18.728	ug/l 99
22) cis-1,2-Dichloroethene	6.78	96	51094	18.009	ug/l 99
23) tert-Butyl Alcohol	4.73	59	42956	90.532	ug/l # 100
24) Methyl tert-Butyl Ether	4.99	73	149132	17.796	ug/l 99
25) Chloroform	7.33	83	89806	18.639	ug/l 100
26) Cyclohexane	7.61	56	81533	17.606	ug/l # 99
29) 1,1-Dichloropropene	7.75	75	68656	18.566	ug/l 99
30) 2-Butanone	6.79	43	179455	91.501	ug/l # 93
31) 2,2-Dichloropropene	6.78	77	76784	18.414	ug/l # 72
32) 1,1,1-Trichloroethane	7.53	97	75537	19.005	ug/l 98
33) Carbon Tetrachloride	7.73	117	63876	18.539	ug/l 98
34) Benzene	8.00	78	205829	18.735	ug/l 98
35) Methacrylonitrile	7.12	41	28238	16.391	ug/l 98
36) 1,2-Dichloroethane	8.09	62	75320	19.074	ug/l 99
37) Trichloroethene	8.80	130	45417	18.404	ug/l 96
38) Methylcyclohexane	9.05	83	70949	17.102	ug/l 97
39) 1,2-Dichloropropane	9.09	63	58588	18.718	ug/l 100
40) Dibromomethane	9.18	93	34390	19.065	ug/l 98

Data Path : Z:\VOASRV\HPCHEM1\MSVOA N\DATA\VN071620\
 Data File : VN062551.D
 Acq On : 16 Jul 2020 16:34
 Operator : JC/MD
 Sample : VSTDCCC020
 Misc : 5.00mL/MSVOA N/WATER
 ALS Vial : 12 Sample Multiplier: 1

Instrument :
 MSVOA_N
 ClientSampleId :
 VSTDCCC020EC

Quant Time: Jul 16 18:40:53 2020
 Quant Method : Z:\VOASRV\HPCHEM1\MSVOA N\METHODS\624N071320W.M
 Quant Title : METHOD 624 VOLATILE ORGANIC ANALYSIS
 QLast Update : Tue Jul 14 00:52:57 2020
 Response via : Initial Calibration

Internal Standards	R.T.	QIon	Response	Conc	Units	Dev(Min)
41) Bromodichloromethane	9.37	83	71700	18.740	ug/l	99
42) Vinyl Acetate	5.84	43	748008	91.782	ug/l	100
43) Ethyl Acetate	6.88	43	69151	17.538	ug/l #	92
44) Isopropyl Acetate	8.13	43	120041	18.145	ug/l	98
45) 1,4-Dioxane	9.17	88	18382	406.192	ug/l	98
46) Methyl methacrylate	9.17	41	55938	17.823	ug/l	97
47) n-amyl Acetate	12.05	43	98106	17.592	ug/l	99
48) t-1,3-Dichloropropene	10.35	75	80359	18.007	ug/l	99
49) cis-1,3-Dichloropropene	9.81	75	87429	18.149	ug/l	97
50) 1,1,2-Trichloroethane	10.54	97	47417	18.753	ug/l	97
51) Ethyl methacrylate	10.40	69	73868	17.352	ug/l	96
52) 1,3-Dichloropropane	10.68	76	85862	18.503	ug/l	99
53) Dibromochloromethane	10.87	129	50986	18.508	ug/l	99
54) 1,2-Dibromoethane	10.98	107	47301	18.277	ug/l	98
55) 2-Chloroethyl vinyl ether	9.66	63	145660	107.128	ug/l	100
56) Bromoform	12.10	173	34919	18.558	ug/l	99
58) 4-Methyl-2-Pentanone	9.95	43	372273	95.488	ug/l	100
59) 2-Hexanone	10.72	43	265550	92.873	ug/l	100
61) Tetrachloroethene	10.60	164	38517	18.796	ug/l	90
62) Toluene	10.12	91	209750	18.477	ug/l	99
64) Chlorobenzene	11.41	112	122955	18.433	ug/l	97
65) 1,1,1,2-Tetrachloroethane	11.48	131	45351	18.367	ug/l	97
66) Ethyl Benzene	11.48	91	227625	18.107	ug/l	99
67) m/p-Xylenes	11.60	106	167610	36.734	ug/l	97
68) o-Xylene	11.92	106	79252	18.099	ug/l	99
69) Styrene	11.94	104	132575	17.839	ug/l	99
70) Isopropylbenzene	12.22	105	216114	18.386	ug/l	99
71) 1,1,2,2-Tetrachloroethane	12.48	83	72646	19.123	ug/l	99
72) 1,2,3-Trichloropropane	12.53	75	64006m	17.321	ug/l	
73) Bromobenzene	12.50	156	50101	18.404	ug/l	99
74) n-propylbenzene	12.57	91	248801	17.807	ug/l	99
75) 2-Chlorotoluene	12.65	91	152489	18.126	ug/l	98
76) 1,3,5-Trimethylbenzene	12.71	105	178775	17.850	ug/l	99
77) t-1,4-Dichloro-2-butene	12.27	75	23076	16.697	ug/l	95
78) 4-Chlorotoluene	12.75	91	153046	17.829	ug/l	99
79) tert-butylbenzene	12.97	119	148220	17.872	ug/l	98
80) 1,2,4-Trimethylbenzene	13.01	105	172010	17.462	ug/l	99
81) sec-Butylbenzene	13.15	105	197839	17.763	ug/l	99
82) p-Isopropyltoluene	13.27	119	168379	17.131	ug/l	99
83) 1,3-Dichlorobenzene	13.26	146	83310	17.622	ug/l	99
84) 1,4-Dichlorobenzene	13.34	146	80567	17.270	ug/l	99
85) n-Butylbenzene	13.59	91	133361	15.818	ug/l	99
86) Hexachloroethane	13.85	117	35302	18.613	ug/l	96
87) 1,2-Dichlorobenzene	13.63	146	82859	18.226	ug/l	99
88) 1,2-Dibromo-3-Chloropropan	14.24	75	13286	18.518	ug/l	97
89) 1,2,4-Trichlorobenzene	14.88	180	35473	15.673	ug/l	98
90) Hexachlorobutadiene	14.98	225	23441	18.674	ug/l	98
91) Naphthalene	15.10	128	90184	14.697	ug/l	99
92) 1,2,3-Trichlorobenzene	15.28	180	36947	16.197	ug/l	99

Data Path : Z:\VOASRV\HPCHEM1\MSVOA N\DATA\VN071620\
Data File : VN062551.D
Acq On : 16 Jul 2020 16:34
Operator : JC/MD
Sample : VSTDCCC020
Misc : 5.00mL/MSVOA N/WATER
ALS Vial : 12 Sample Multiplier: 1

Instrument :
MSVOA_N
ClientSampleId :
VSTDCCC020EC

Quant Time: Jul 16 18:40:53 2020
Quant Method : Z:\VOASRV\HPCHEM1\MSVOA N\METHODS\624N071320W.M
Quant Title : METHOD 624 VOLATILE ORGANIC ANALYSIS
QLast Update : Tue Jul 14 00:52:57 2020
Response via : Initial Calibration

Internal Standards	R.T.	QIon	Response	Conc	Units	Dev(Min)
--------------------	------	------	----------	------	-------	----------

(#) = qualifier out of range (m) = manual integration (+) = signals summed

Data Path : Z:\VOASRV\HPCHEM1\MSVOA N\DATA\VN071620\
 Data File : VN062551.D
 Acq On : 16 Jul 2020 16:34
 Operator : JC/MD
 Sample : VSTDCCC020
 Misc : 5.00mL/MSVOA N/WATER
 ALS Vial : 12 Sample Multiplier: 1

Instrument :
 MSVOA_N
 Client Sample Id :
 VSTDCCC020EC

Quant Time: Jul 16 18:40:53 2020
 Quant Method : Z:\VOASRV\HPCHEM1\MSVOA N\METHODS\624N071320W.M
 Quant Title : METHOD 624 VOLATILE ORGANIC ANALYSIS
 QLast Update : Tue Jul 14 00:52:57 2020
 Response via : Initial Calibration

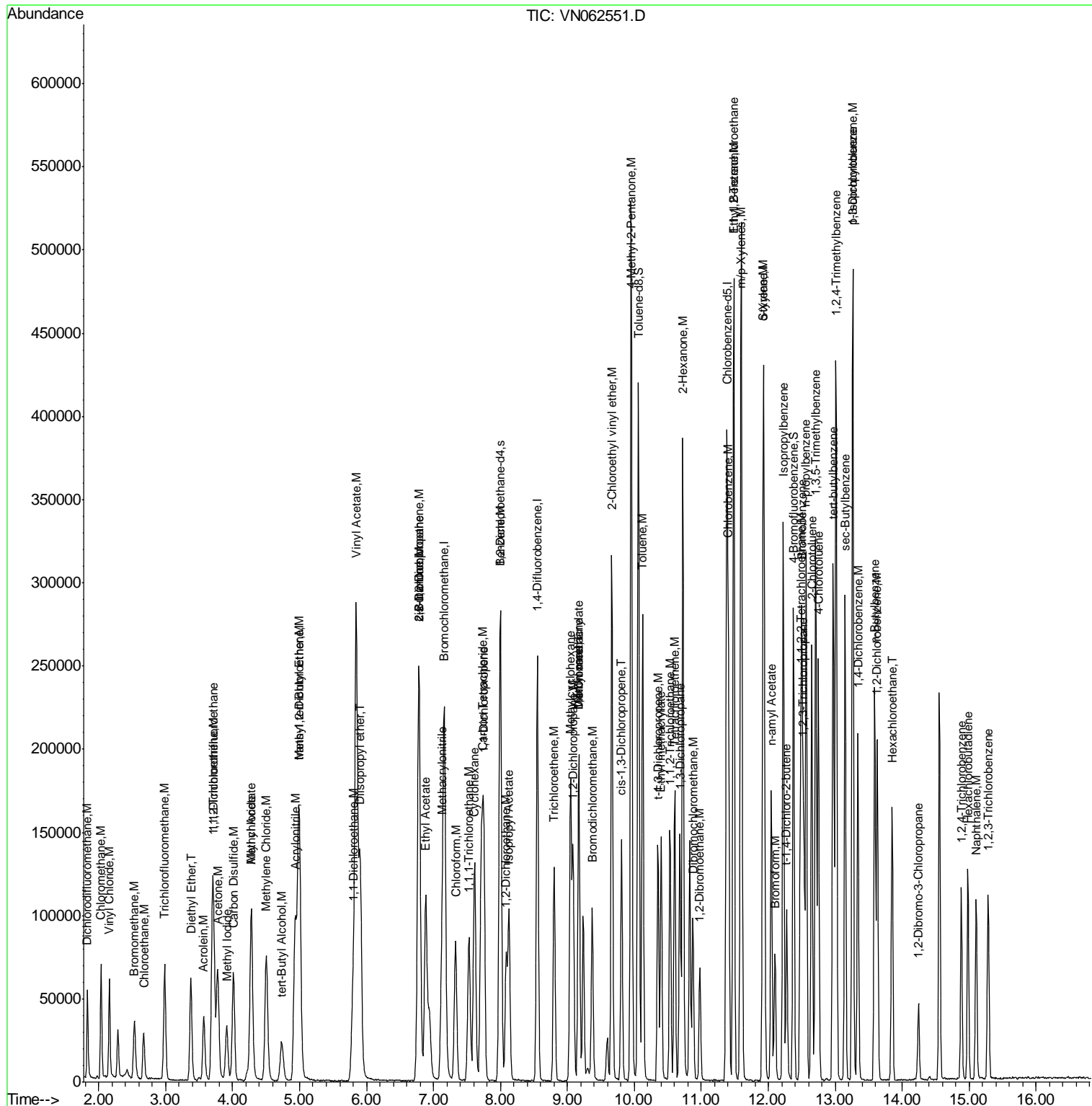

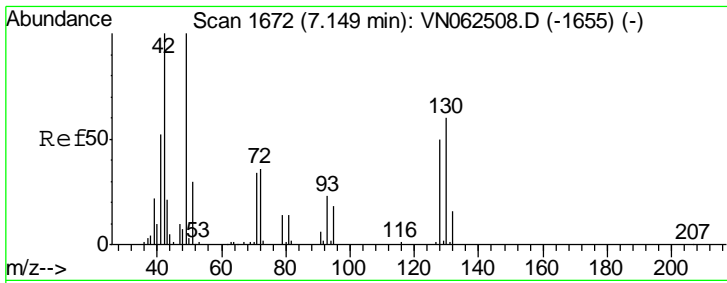

#1
 Bromochloromethane
 Concen: 30.000 ug/l
 RT: 7.15 min Scan# 1673
 Delta R.T. 0.00 min
 Lab File: VN062551.D
 Acq: 16 Jul 2020 16:34

Instrument : MSVOA_N
 ClientSampled : VSTDCCC020EC

Tgt Ion	Resp	Lower	Upper
128	39473		
49	211.4	0.0	525.0
130	131.9	0.0	319.8

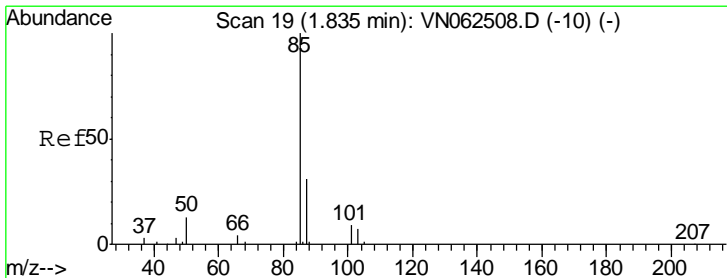
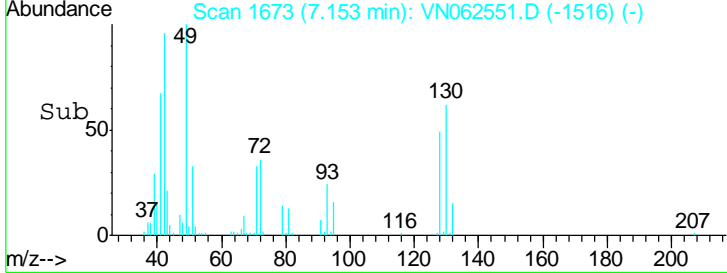
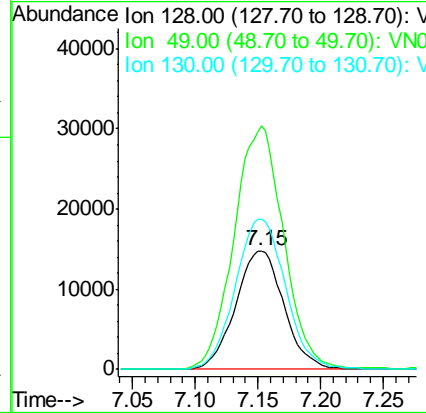
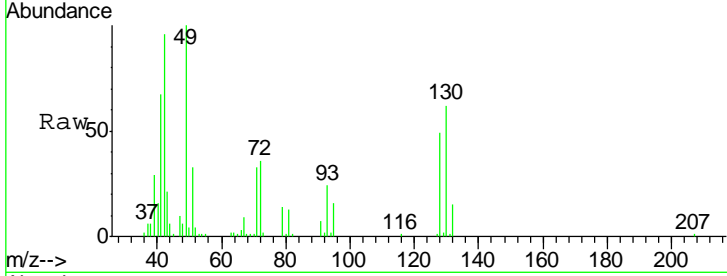

#2
 Dichlorodifluoromethane
 Concen: 17.972 ug/l
 RT: 1.83 min Scan# 18
 Delta R.T. -0.00 min
 Lab File: VN062551.D
 Acq: 16 Jul 2020 16:34

Tgt Ion	Resp	Lower	Upper
85	41871		
87	32.1	15.6	46.7

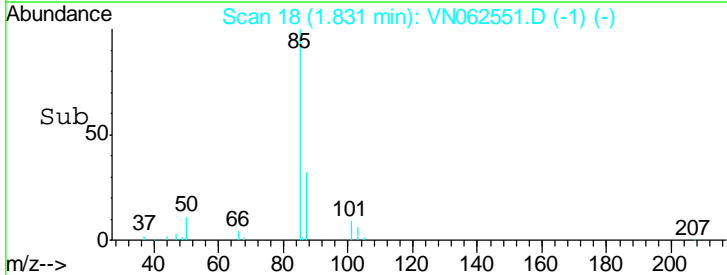
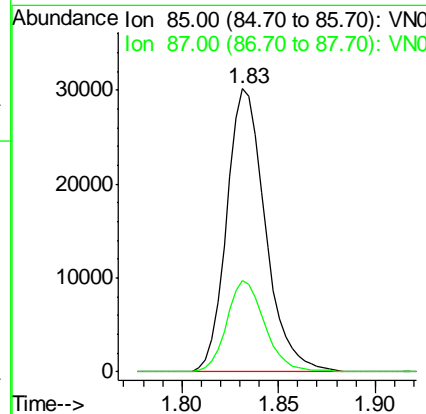
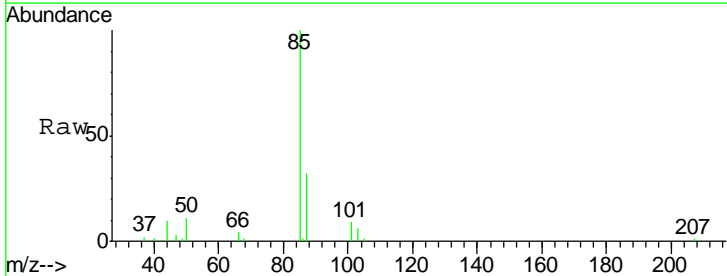

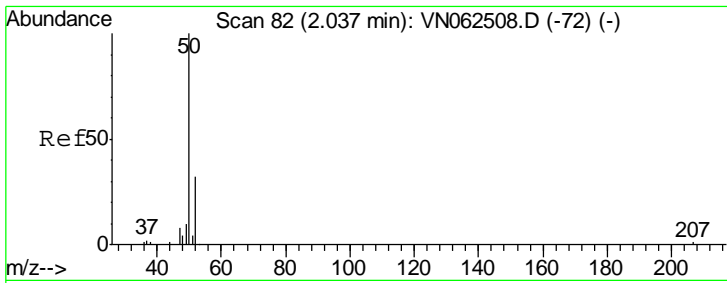

#3
 Chloromethane
 Concen: 17.499 ug/l
 RT: 2.04 min Scan# 82
 Delta R.T. 0.00 min
 Lab File: VN062551.D
 Acq: 16 Jul 2020 16:34

Instrument : MSVOA_N
 ClientSampleId : VSTDCCC020EC

Tgt Ion	Resp	Lower	Upper
50	58868		
52	33.8	25.4	38.2

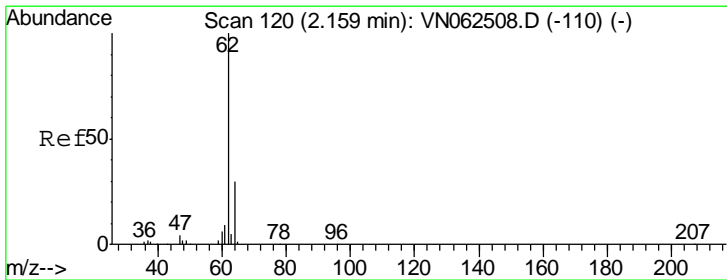
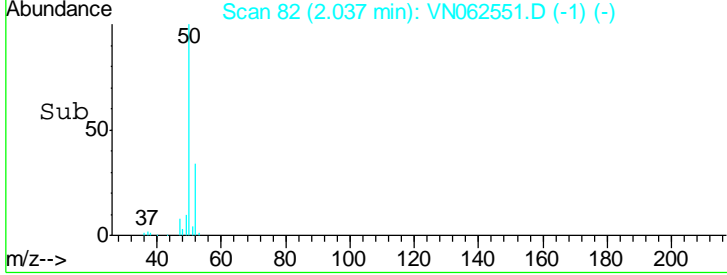
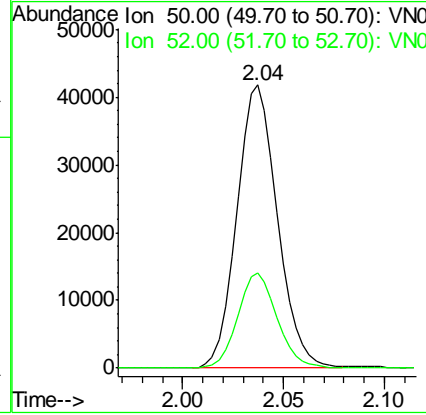
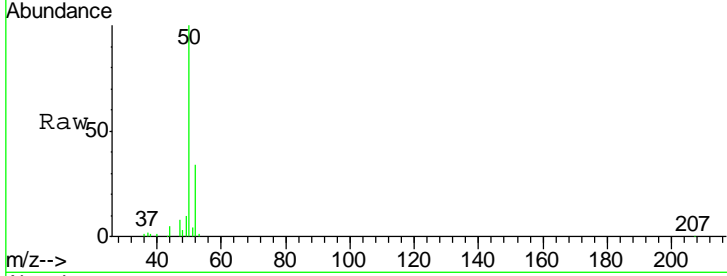

#4
 Vinyl Chloride
 Concen: 18.134 ug/l
 RT: 2.16 min Scan# 120
 Delta R.T. 0.00 min
 Lab File: VN062551.D
 Acq: 16 Jul 2020 16:34

Tgt Ion	Resp	Lower	Upper
62	53327		
64	30.7	24.3	36.5

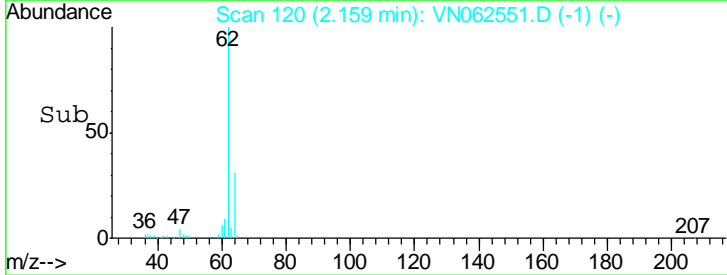
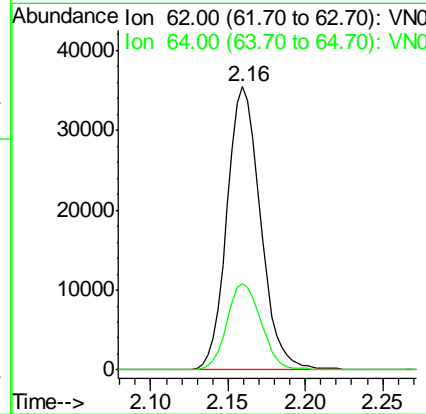
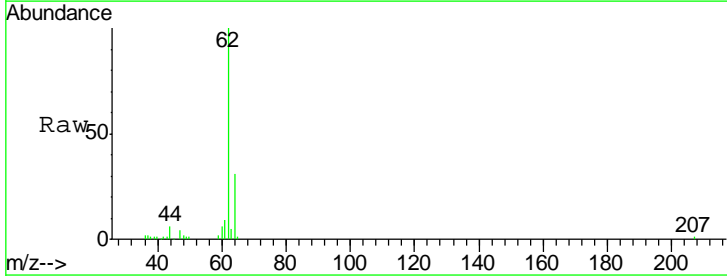

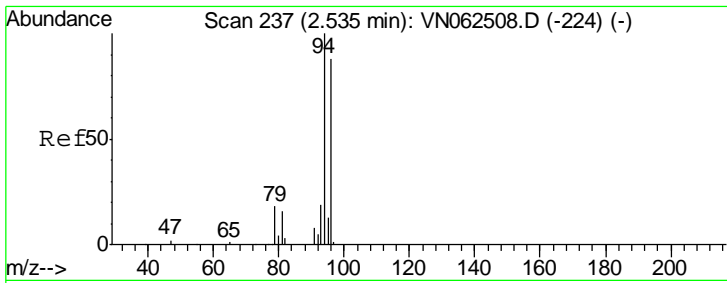

#5
 Bromomethane
 Concen: 17.447 ug/l
 RT: 2.53 min Scan# 236
 Delta R.T. -0.00 min
 Lab File: VN062551.D
 Acq: 16 Jul 2020 16:34

Instrument :
 MSVOA_N
 ClientSampled :
 VSTDCCC020EC

Tgt Ion	Resp	Lower	Upper
94	25453		
96	91.8	70.2	105.4

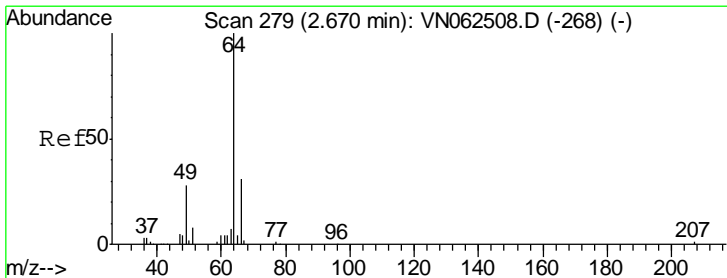
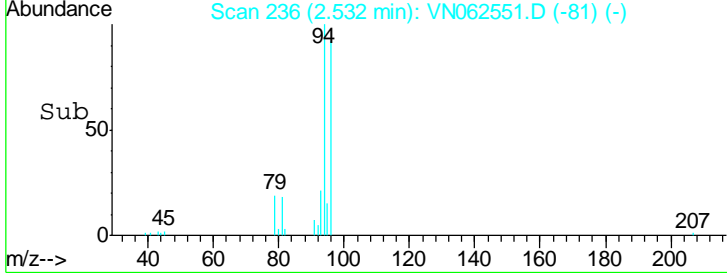
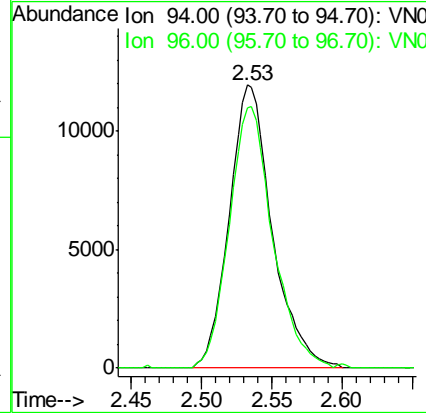
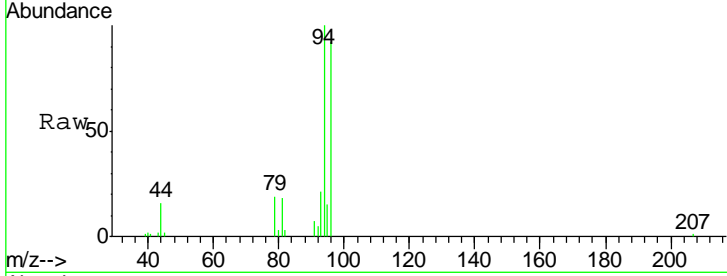

#6
 Chloroethane
 Concen: 18.035 ug/l
 RT: 2.67 min Scan# 280
 Delta R.T. 0.00 min
 Lab File: VN062551.D
 Acq: 16 Jul 2020 16:34

Tgt Ion	Resp	Lower	Upper
64	26109		
66	32.2	24.9	37.3

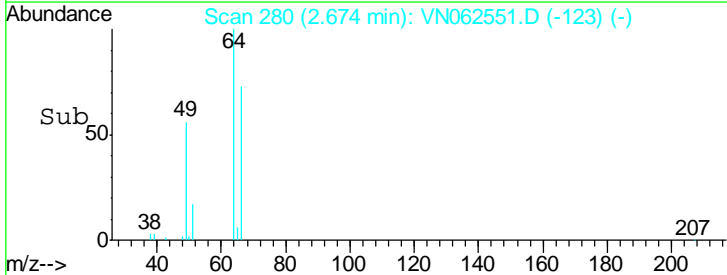
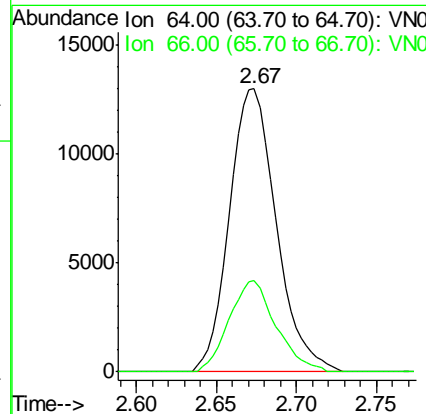
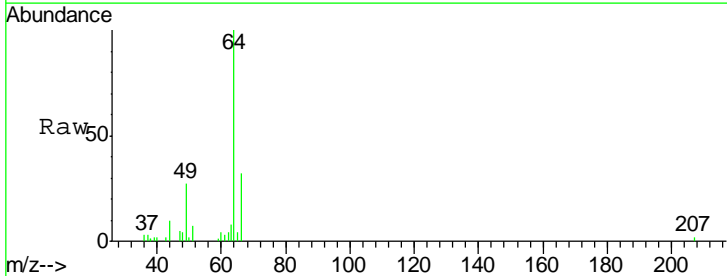

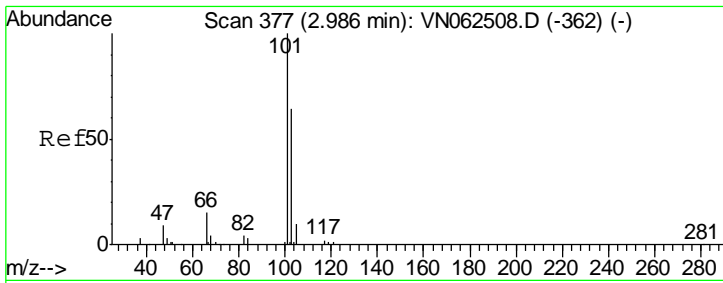

#7
 Trichlorofluoromethane
 Concen: 19.363 ug/l
 RT: 2.99 min Scan# 377
 Delta R.T. 0.00 min
 Lab File: VN062551.D
 Acq: 16 Jul 2020 16:34

Instrument :
 MSVOA_N
 ClientSampled :
 VSTDCCC020EC

Tgt Ion: 101 Resp: 66736
 Ion Ratio Lower Upper
 101 100
 103 64.6 50.9 76.3

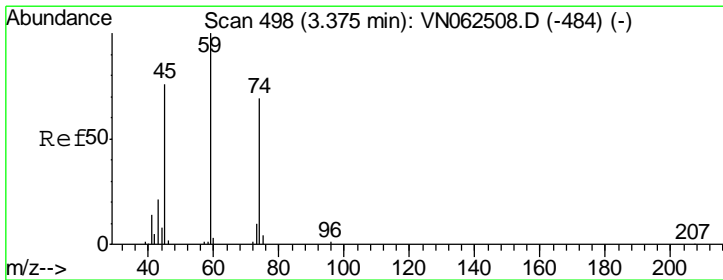
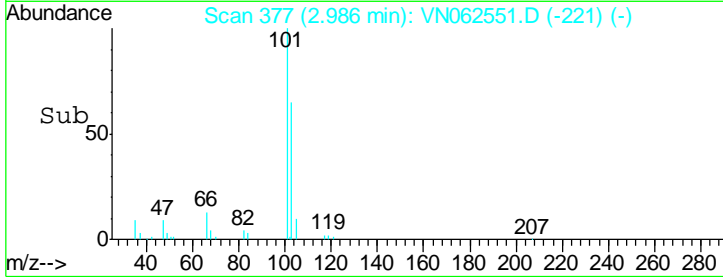
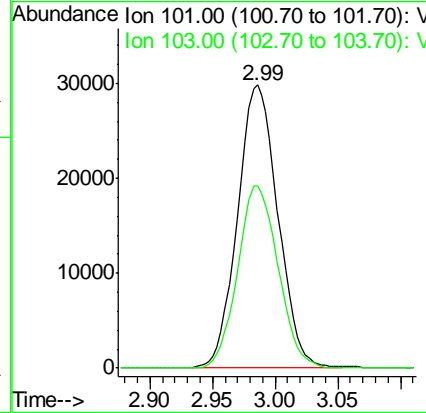
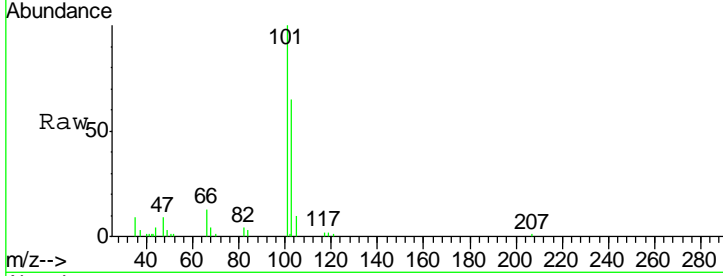

#8
 Diethyl Ether
 Concen: 18.087 ug/l
 RT: 3.38 min Scan# 499
 Delta R.T. 0.00 min
 Lab File: VN062551.D
 Acq: 16 Jul 2020 16:34

Tgt Ion: 74 Resp: 29968
 Ion Ratio Lower Upper
 74 100
 45 113.5 21.8 196.6

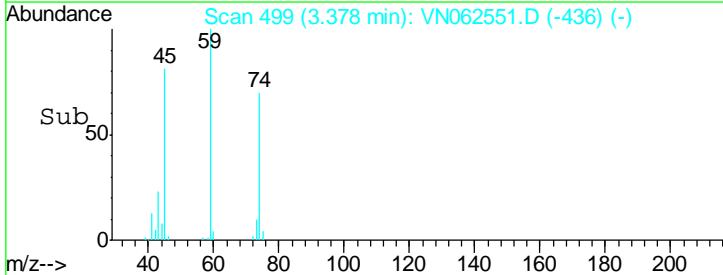
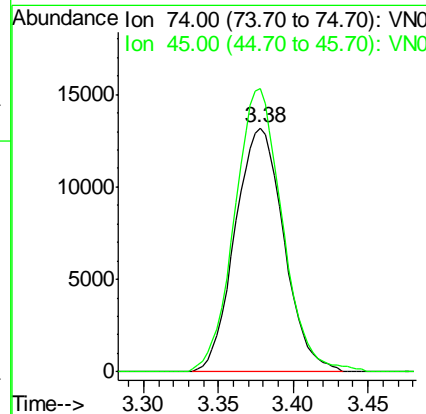
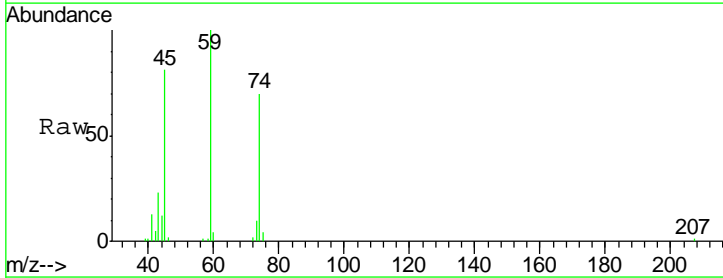

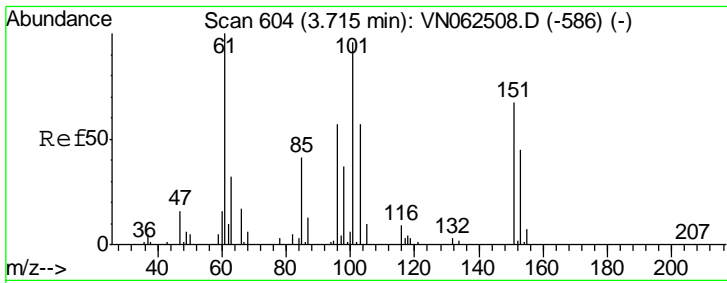

#9
 1,1,2-Trichlorotrifluoroethane
 Concen: 18.366 ug/l
 RT: 3.72 min Scan# 605
 Delta R.T. 0.00 min
 Lab File: VN062551.D
 Acq: 16 Jul 2020 16:34

Instrument :
 MSVOA_N
 ClientSampled :
 VSTDCCC020EC

Tgt Ion	Resp	Lower	Upper
101	40921		
85	45.7	0.0	90.4
151	73.3	0.0	145.6

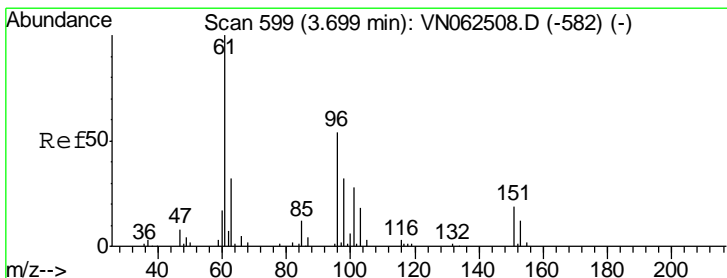
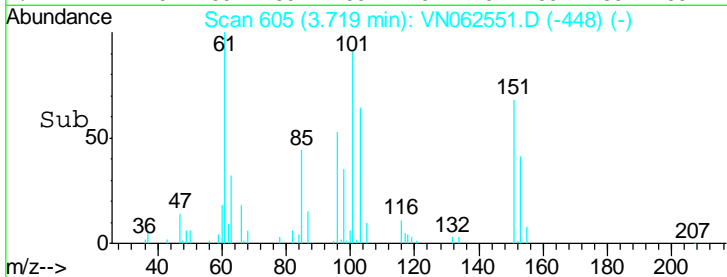
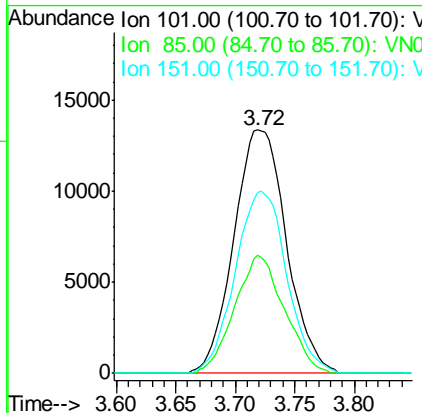
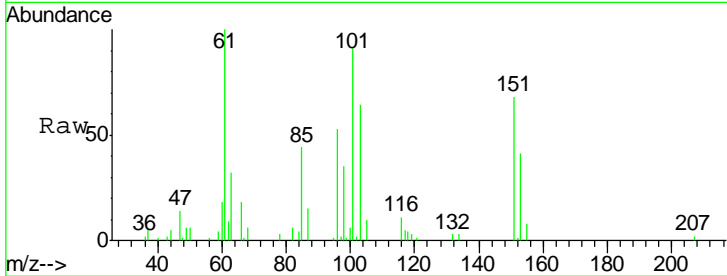

#10
 1,1-Dichloroethene
 Concen: 18.282 ug/l
 RT: 3.70 min Scan# 599
 Delta R.T. 0.00 min
 Lab File: VN062551.D
 Acq: 16 Jul 2020 16:34

Tgt Ion	Resp	Lower	Upper
96	41557		
61	184.8	147.8	221.8
98	61.1	47.8	71.8

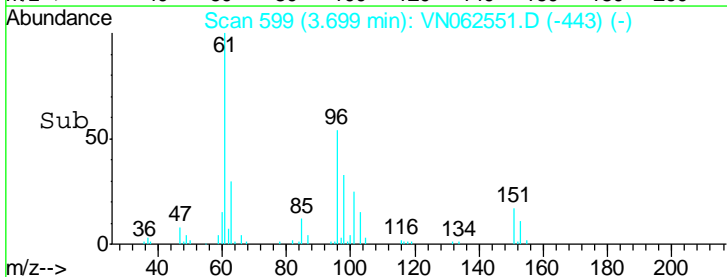
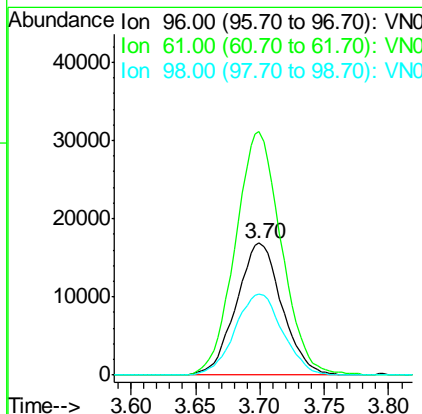
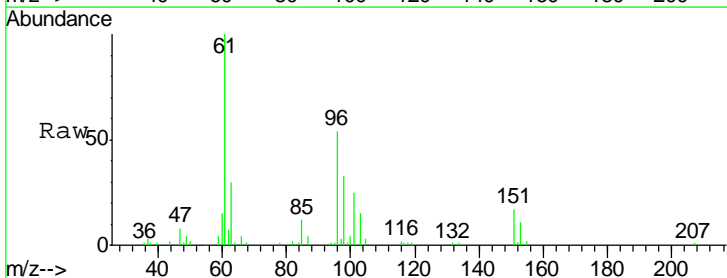

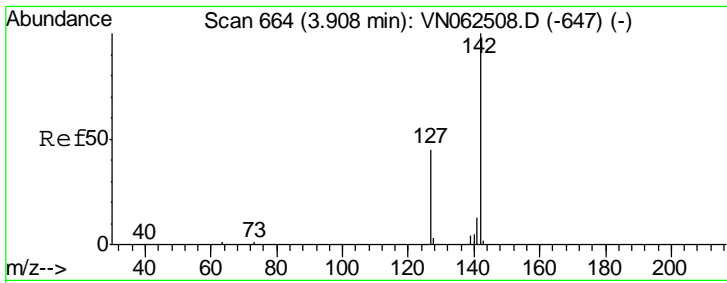

#11
 Methyl Iodide
 Concen: 18.529 ug/l
 RT: 3.91 min Scan# 665
 Delta R.T. 0.00 min
 Lab File: VN062551.D
 Acq: 16 Jul 2020 16:34

Instrument :
 MSVOA_N
 ClientSampled :
 VSTDCCC020EC

Tgt Ion	Resp	Lower	Upper
142	51577		
127	44.1	22.1	66.5
141	14.4	6.5	19.4

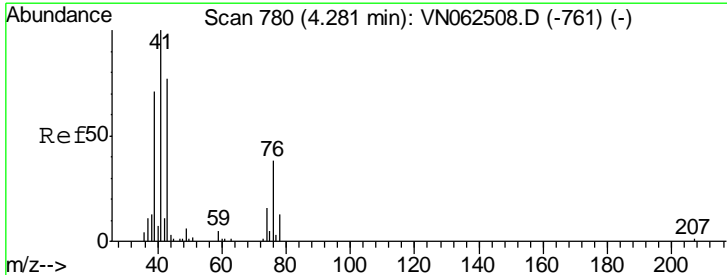
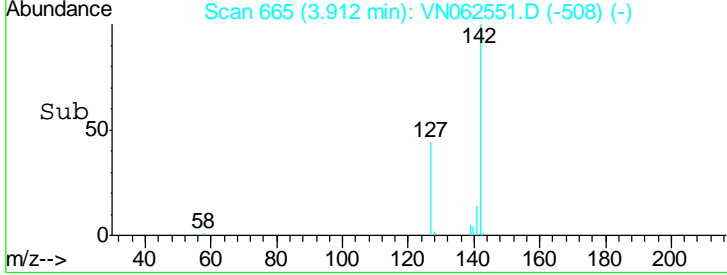
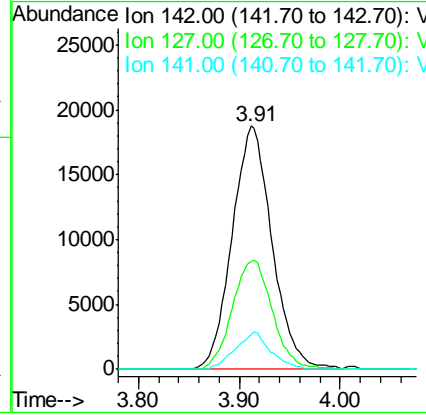
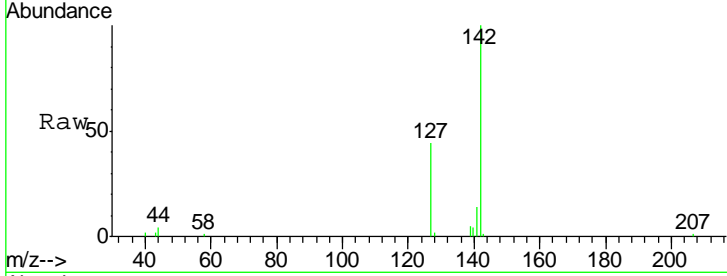

#12
 Methyl Acetate
 Concen: 18.971 ug/l
 RT: 4.28 min Scan# 780
 Delta R.T. 0.00 min
 Lab File: VN062551.D
 Acq: 16 Jul 2020 16:34

Tgt Ion	Resp	Lower	Upper
43	57833		
74	19.6	16.7	25.1

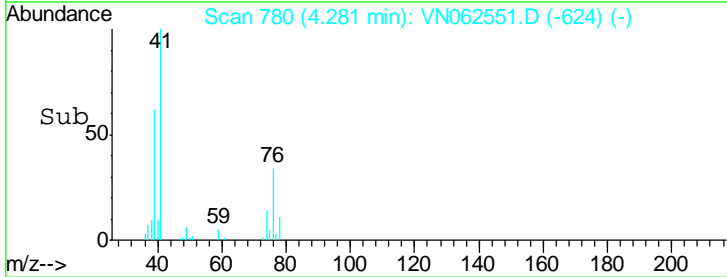
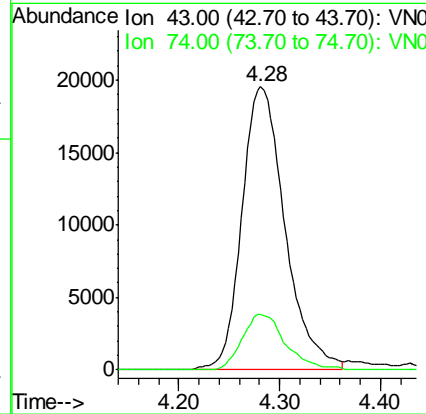
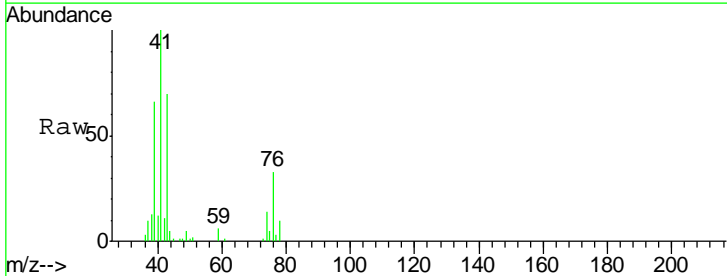

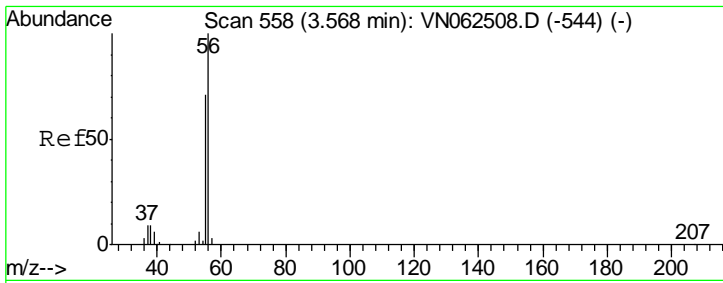

#13
 Acrolein
 Concen: 98.728 ug/l
 RT: 3.57 min Scan# 558
 Delta R.T. 0.00 min
 Lab File: VN062551.D
 Acq: 16 Jul 2020 16:34

Instrument :
 MSVOA_N
 ClientSampled :
 VSTDCCC020EC

Tgt Ion	Resp	Lower	Upper
56	44968		
55	72.1	56.0	84.0

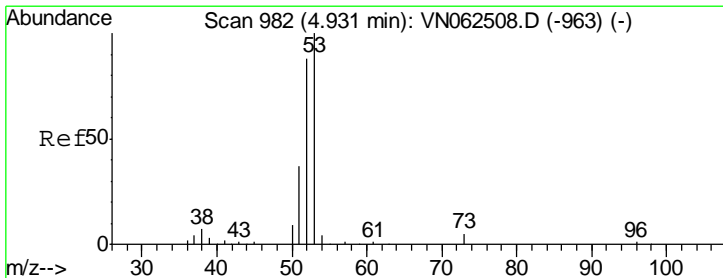
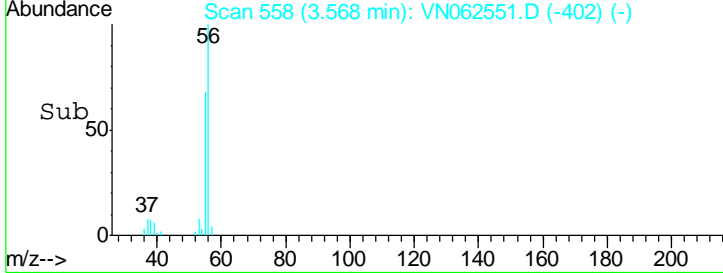
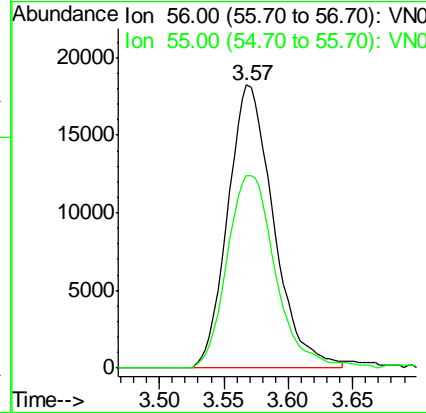
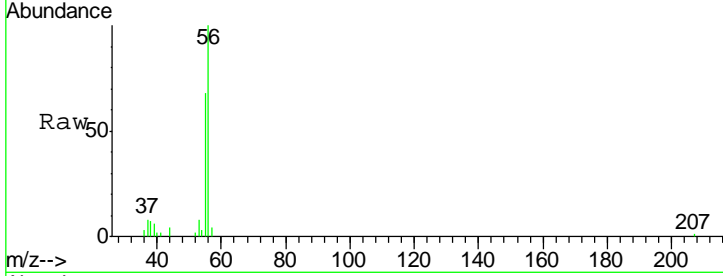

#14
 Acrylonitrile
 Concen: 91.339 ug/l
 RT: 4.93 min Scan# 982
 Delta R.T. 0.00 min
 Lab File: VN062551.D
 Acq: 16 Jul 2020 16:34

Tgt Ion	Resp	Lower	Upper
53	129500		
52	81.4	41.8	125.4
51	35.4	18.5	55.5

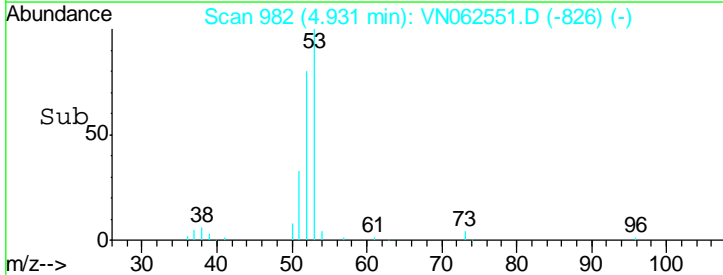
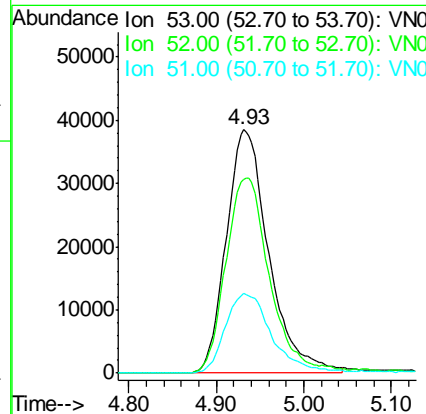
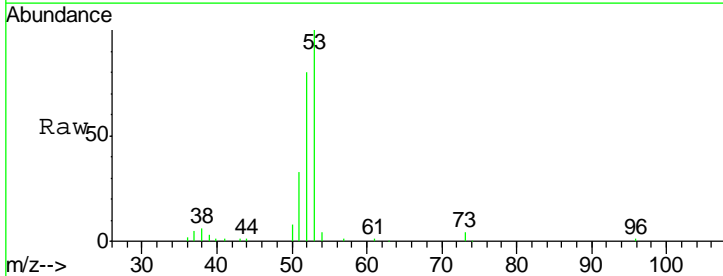

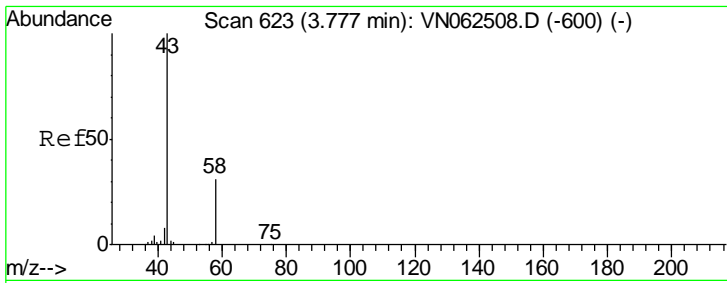

#15
 Acetone
 Concen: 79.744 ug/l
 RT: 3.78 min Scan# 624
 Delta R.T. 0.00 min
 Lab File: VN062551.D
 Acq: 16 Jul 2020 16:34

Instrument : MSVOA_N
 ClientSampled : VSTDCCC020EC

Tgt Ion: 58 Resp: 34707
 Ion Ratio Lower Upper
 58 100
 43 318.5 261.1 391.7

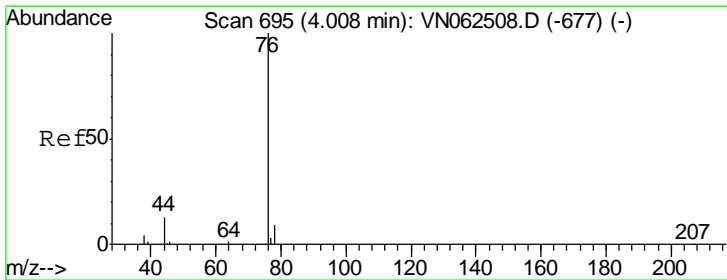
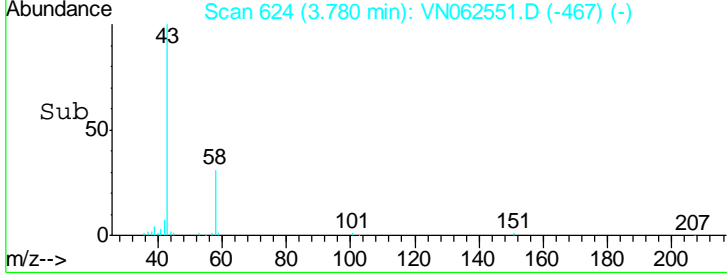
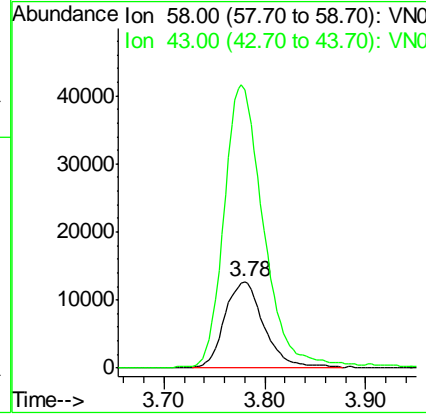
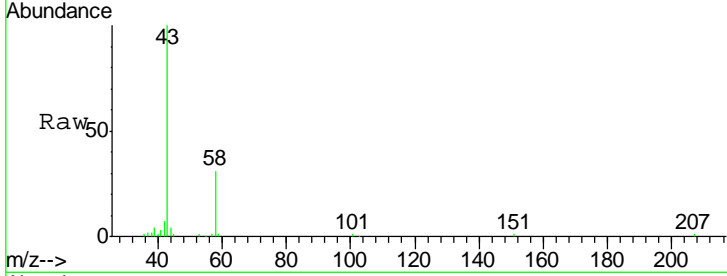

#16
 Carbon Disulfide
 Concen: 17.303 ug/l
 RT: 4.01 min Scan# 697
 Delta R.T. 0.01 min
 Lab File: VN062551.D
 Acq: 16 Jul 2020 16:34

Tgt Ion: 76 Resp: 128174
 Ion Ratio Lower Upper
 76 100
 78 9.5 7.4 11.0

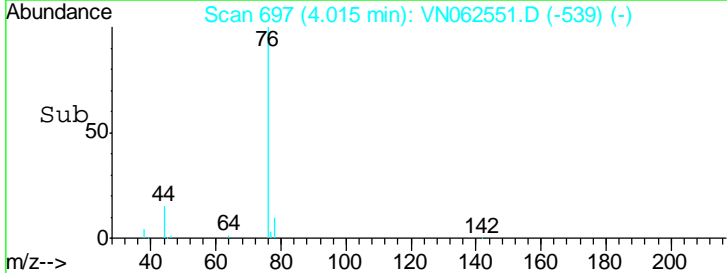
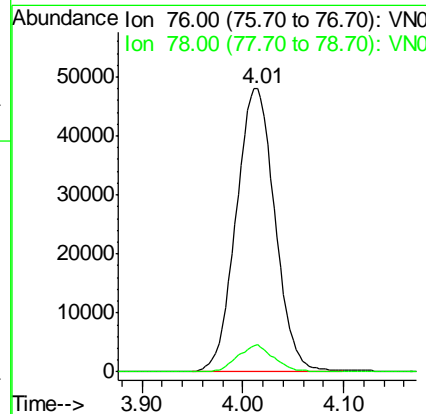
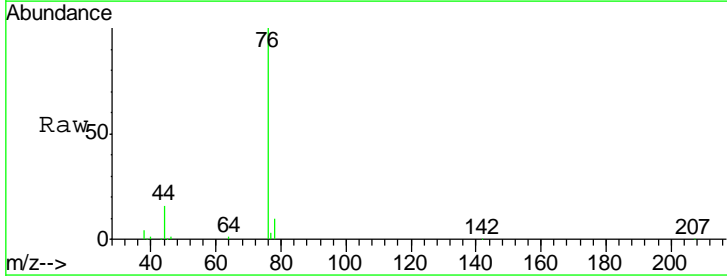

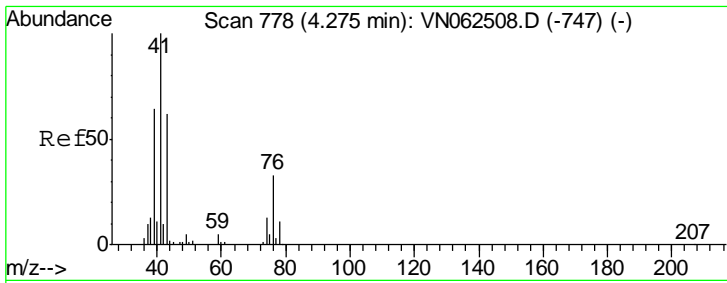

#17
 Allyl chloride
 Concen: 18.505 ug/l
 RT: 4.28 min Scan# 779
 Delta R.T. 0.00 min
 Lab File: VN062551.D
 Acq: 16 Jul 2020 16:34

Instrument :
 MSVOA_N
 ClientSampled :
 VSTDCCC020EC

Tgt Ion	Resp	Lower	Upper
41	100		
39	65.4	31.9	95.5
76	32.8	16.6	49.8

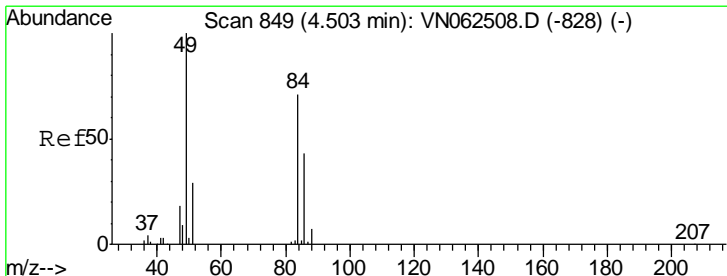
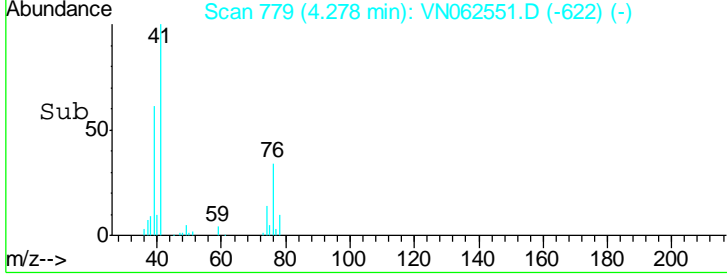
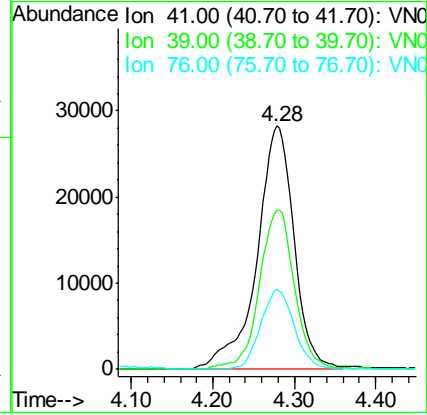
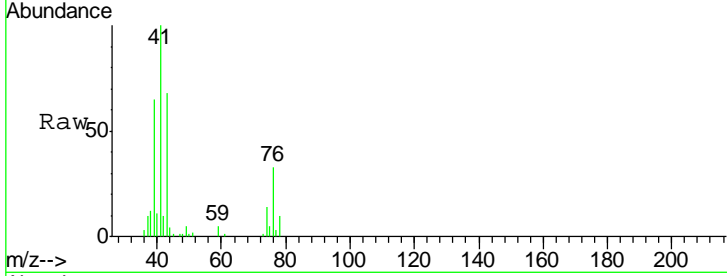

#18
 Methylene Chloride
 Concen: 18.850 ug/l
 RT: 4.50 min Scan# 849
 Delta R.T. 0.00 min
 Lab File: VN062551.D
 Acq: 16 Jul 2020 16:34

Tgt Ion	Resp	Lower	Upper
84	100		
49	147.1	112.1	168.1
51	42.5	33.0	49.4
86	64.7	48.2	72.4

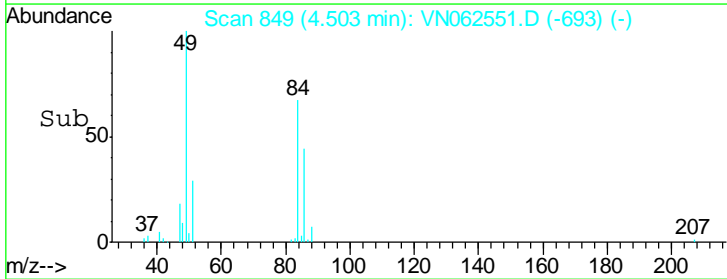
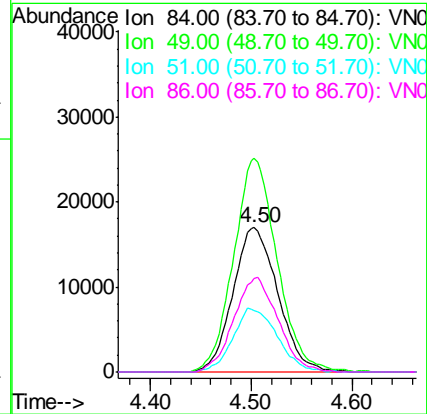
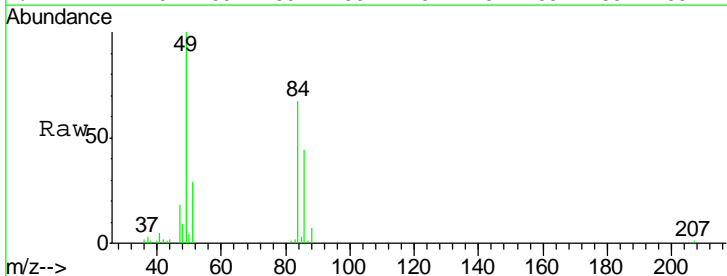

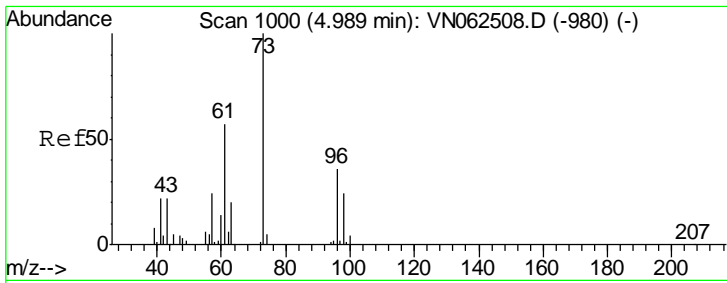

#19
 trans-1,2-Dichloroethene
 Concen: 17.935 ug/l
 RT: 5.00 min Scan# 1002
 Delta R.T. 0.01 min
 Lab File: VN062551.D
 Acq: 16 Jul 2020 16:34

Instrument :
 MSVOA_N
ClientSampled :
 VSTDCCC020EC

Tgt Ion	Resp	Lower	Upper
96	45120		
61	149.5	125.7	188.5
98	60.4	54.1	81.1

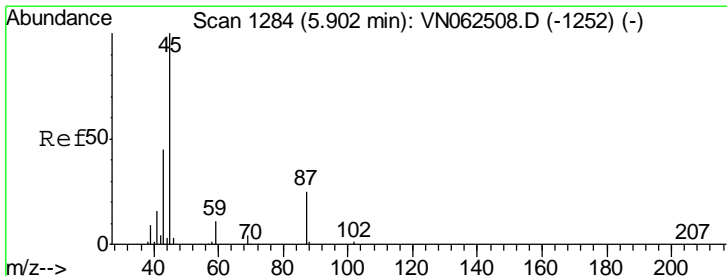
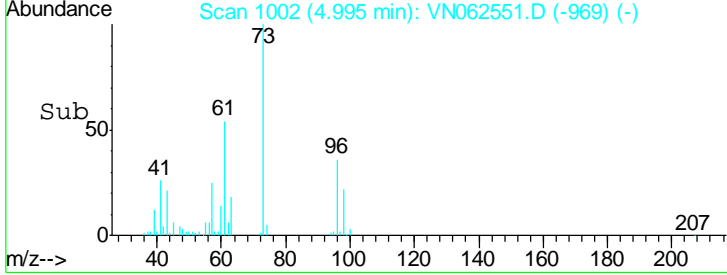
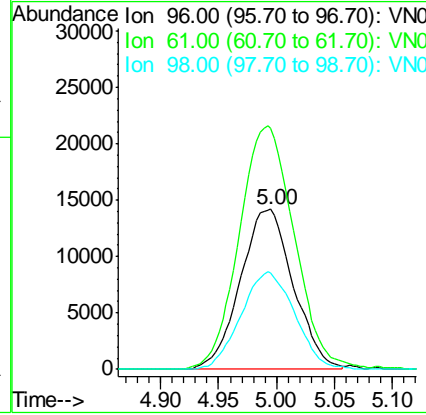
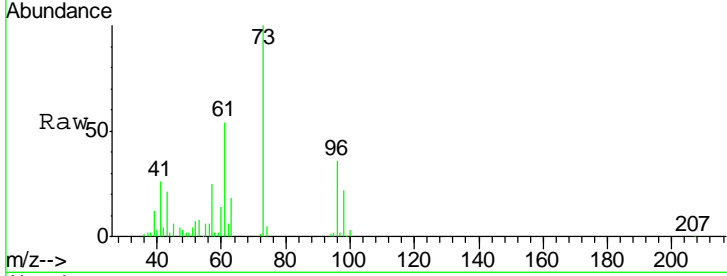

#20
 Diisopropyl ether
 Concen: 18.462 ug/l
 RT: 5.91 min Scan# 1285
 Delta R.T. 0.00 min
 Lab File: VN062551.D
 Acq: 16 Jul 2020 16:34

Tgt Ion	Resp	Lower	Upper
45	183474		
43	64.5	51.3	76.9
87	24.6	19.8	29.6
59	10.8	8.8	13.2

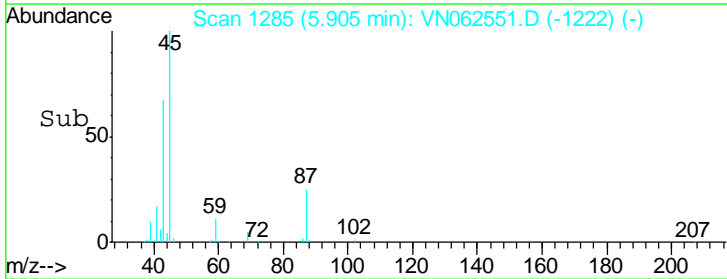
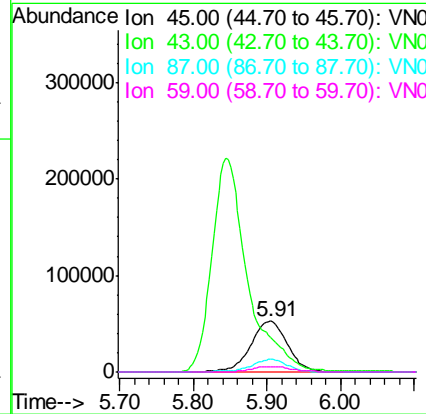
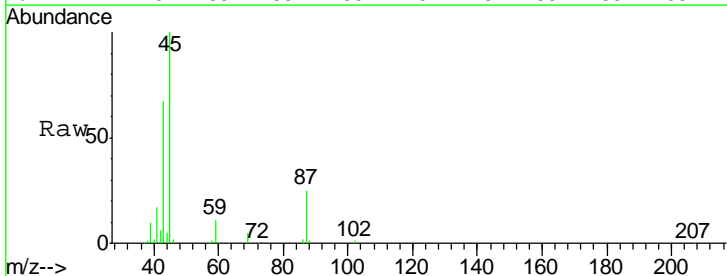

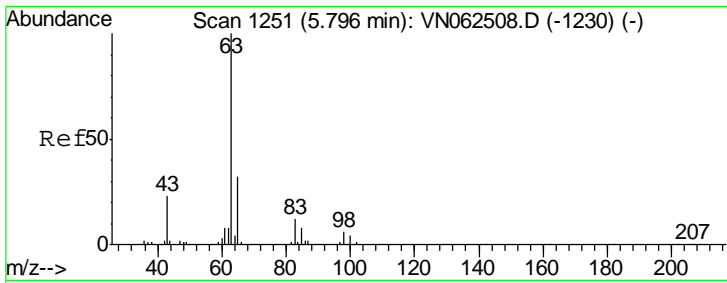

#21
 1,1-Dichloroethane
 Concen: 18.728 ug/l
 RT: 5.80 min Scan# 1251
 Delta R.T. 0.00 min
 Lab File: VN062551.D
 Acq: 16 Jul 2020 16:34

Instrument :
 MSVOA_N
 ClientSampled :
 VSTDCCC020EC

Tgt Ion	Resp	Lower	Upper
63	100		
98	6.0	2.8	8.4
100	3.6	2.0	5.8

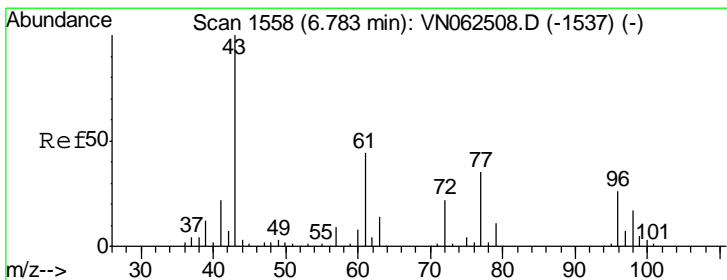
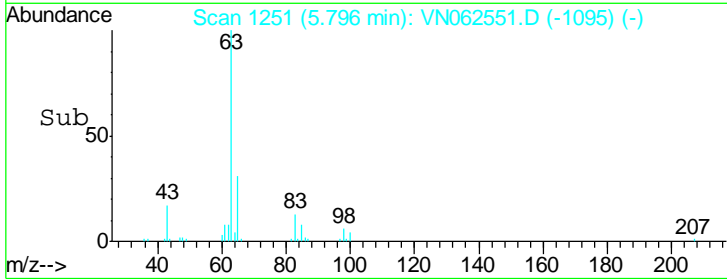
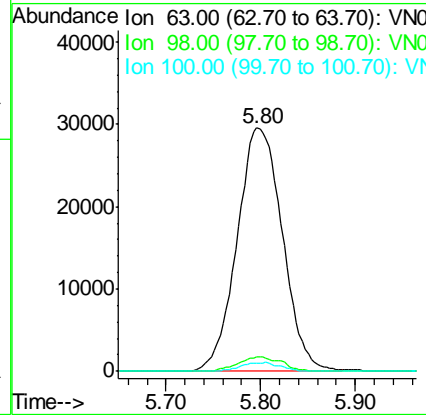
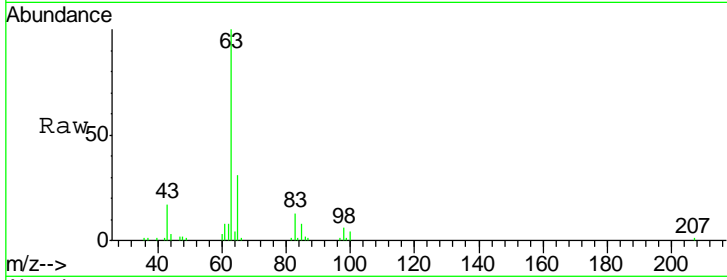

#22
 cis-1,2-Dichloroethene
 Concen: 18.009 ug/l
 RT: 6.78 min Scan# 1557
 Delta R.T. -0.00 min
 Lab File: VN062551.D
 Acq: 16 Jul 2020 16:34

Tgt Ion	Resp	Lower	Upper
96	100		
61	170.5	134.9	202.3
98	64.3	51.5	77.3

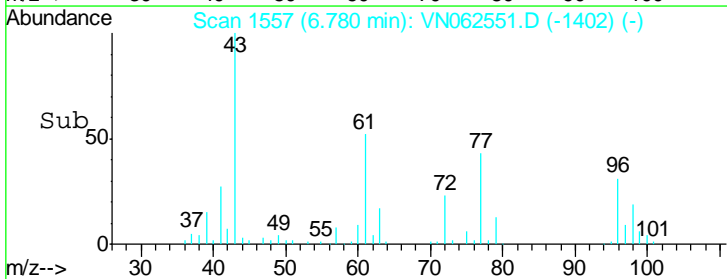
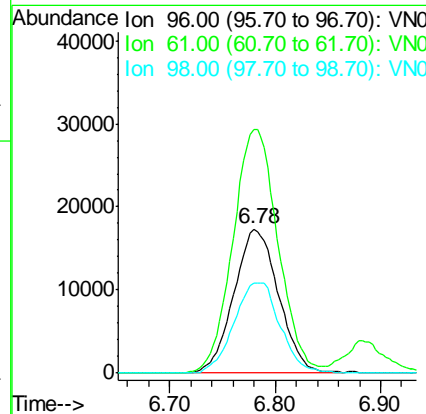
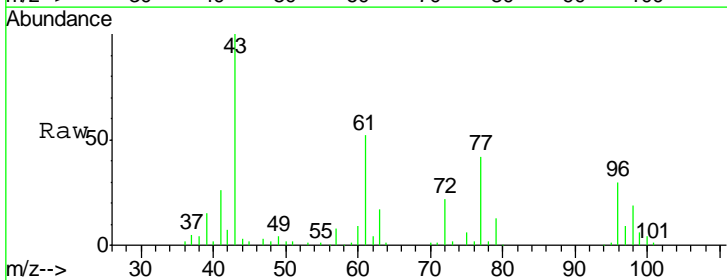

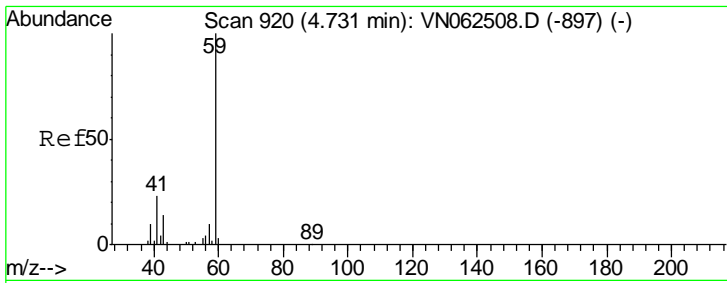

#23
 tert-Butyl Alcohol
 Concen: 90.532 ug/l
 RT: 4.73 min Scan# 920
 Delta R.T. 0.00 min
 Lab File: VN062551.D
 Acq: 16 Jul 2020 16:34

Instrument : MSVOA_N
 ClientSampled : VSTDC020EC

Tgt Ion	Resp	Lower	Upper
59	42956		
52	0.0	0.0	0.0

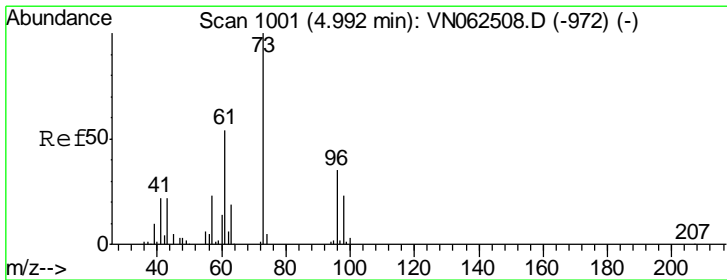
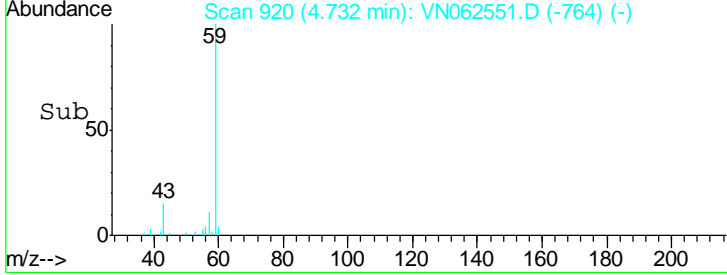
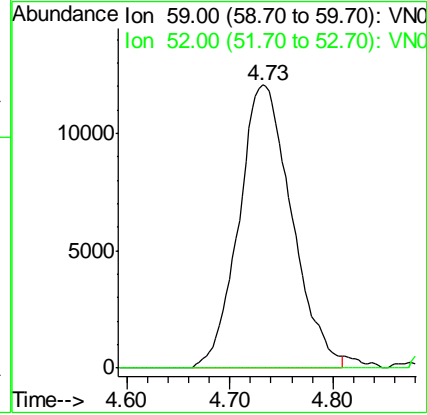
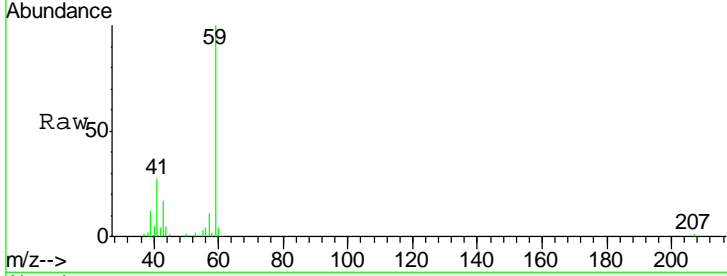

#24
 Methyl tert-Butyl Ether
 Concen: 17.796 ug/l
 RT: 4.99 min Scan# 1001
 Delta R.T. 0.00 min
 Lab File: VN062551.D
 Acq: 16 Jul 2020 16:34

Tgt Ion	Resp	Lower	Upper
73	149132		
43	20.5	16.9	25.3

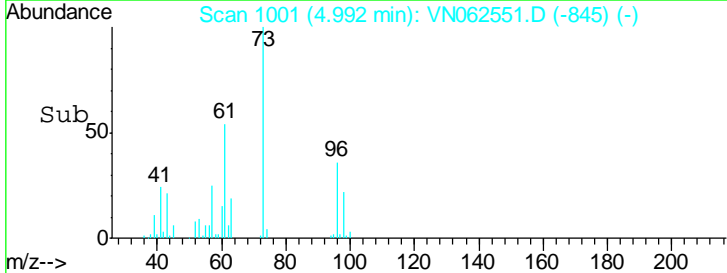
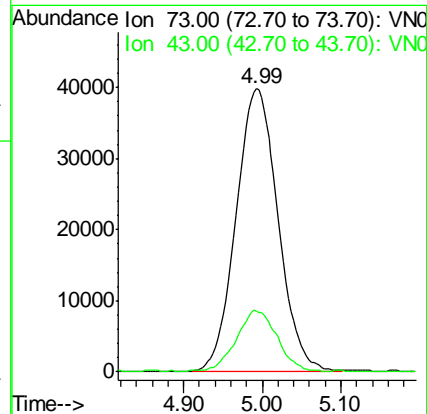
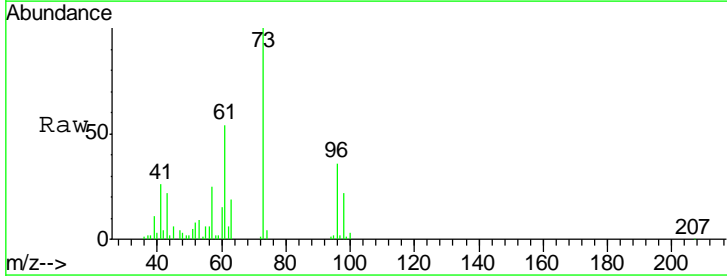

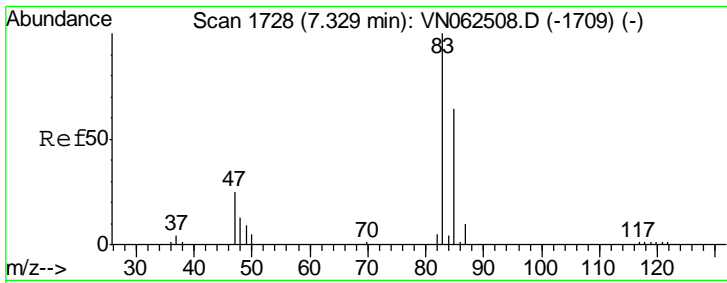

#25
 Chloroform
 Concen: 18.639 ug/l
 RT: 7.33 min Scan# 1728
 Delta R.T. 0.00 min
 Lab File: VN062551.D
 Acq: 16 Jul 2020 16:34

Instrument : MSVOA_N
 ClientSampled : VSTDCCC020EC

Tgt Ion	Resp	Lower	Upper
83	100		
85	63.9	51.0	76.4

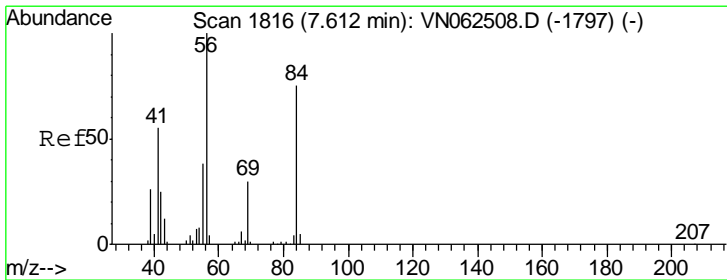
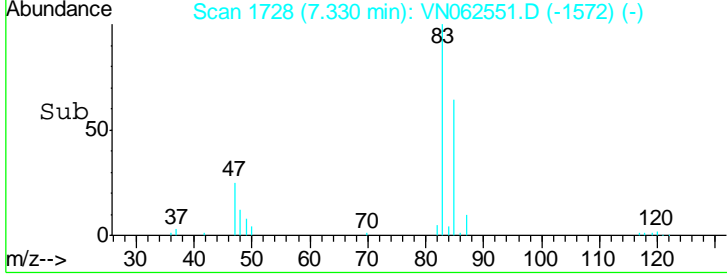
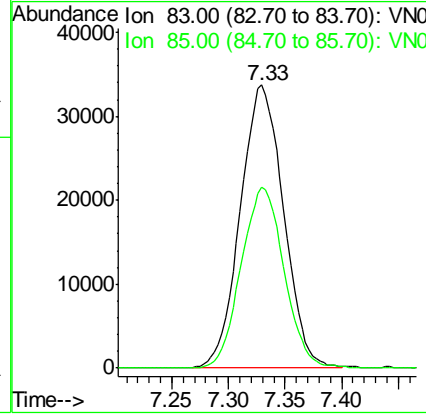
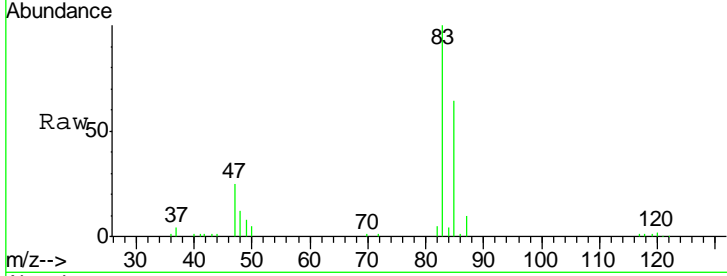

#26
 Cyclohexane
 Concen: 17.606 ug/l
 RT: 7.61 min Scan# 1816
 Delta R.T. 0.00 min
 Lab File: VN062551.D
 Acq: 16 Jul 2020 16:34

Tgt Ion	Resp	Lower	Upper
56	100		
89	0.0	0.0	0.0
84	75.1	61.1	91.7

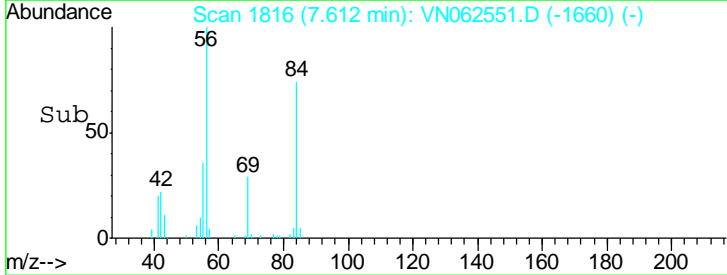
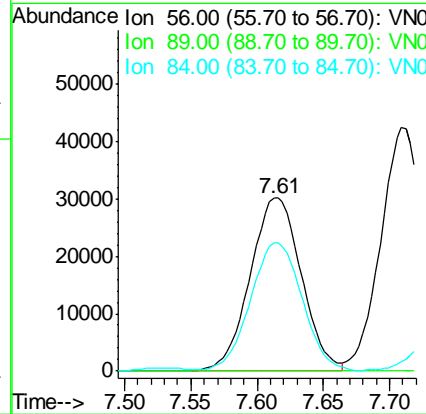
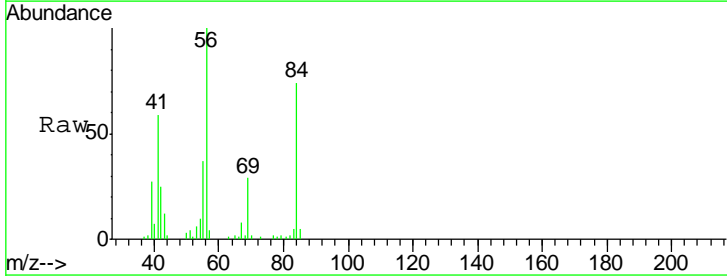

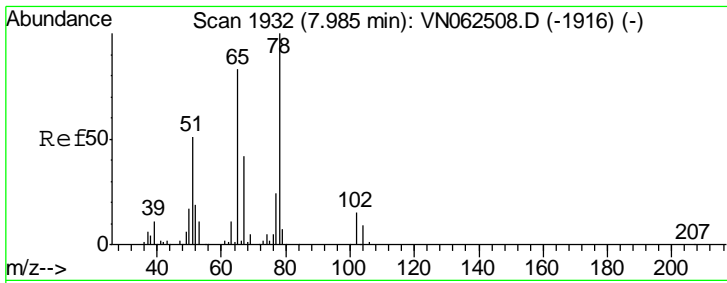

#27
 1,2-Dichloroethane-d4
 Concen: 30.061 ug/l
 RT: 7.99 min Scan# 1933
 Delta R.T. 0.00 min
 Lab File: VN062551.D
 Acq: 16 Jul 2020 16:34

Instrument :
 MSVOA_N
 ClientSampled :
 VSTDC020EC

Tgt Ion: 65 Resp: 101937
 Ion Ratio Lower Upper
 65 100
 67 53.4 41.7 62.5

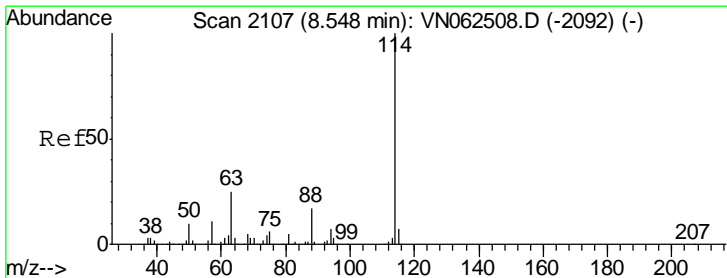
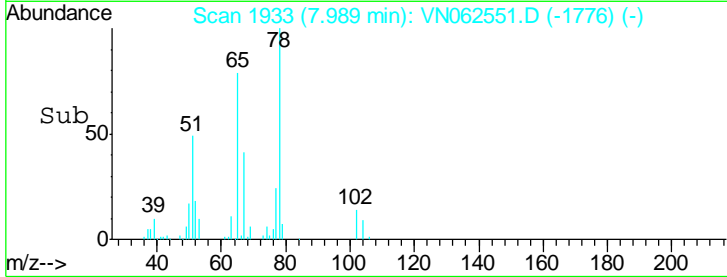
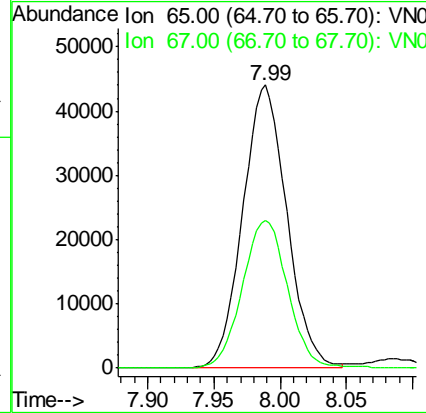
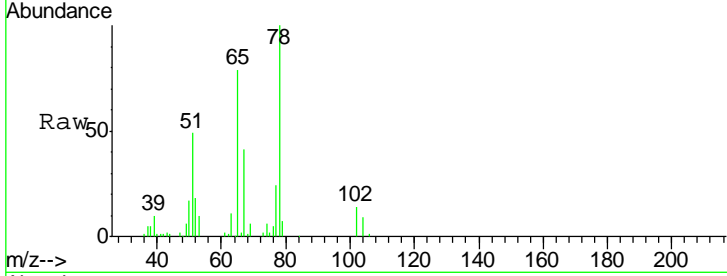

#28
 1,4-Difluorobenzene
 Concen: 30.000 ug/l
 RT: 8.55 min Scan# 2108
 Delta R.T. 0.00 min
 Lab File: VN062551.D
 Acq: 16 Jul 2020 16:34

Tgt Ion: 114 Resp: 218015
 Ion Ratio Lower Upper
 114 100
 63 23.7 19.4 29.0
 88 16.9 13.5 20.3

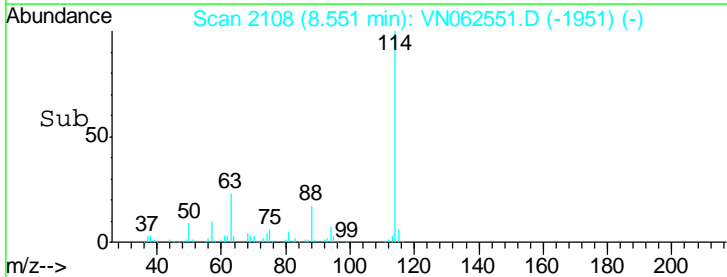
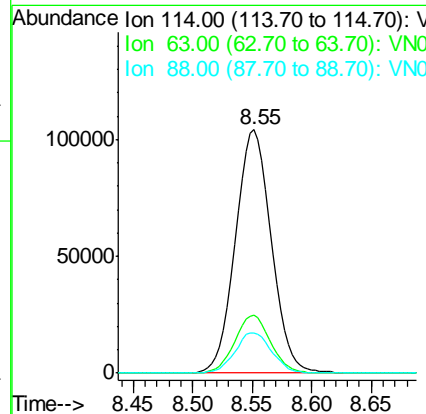
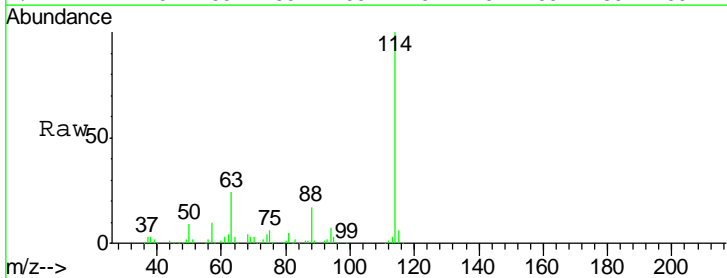

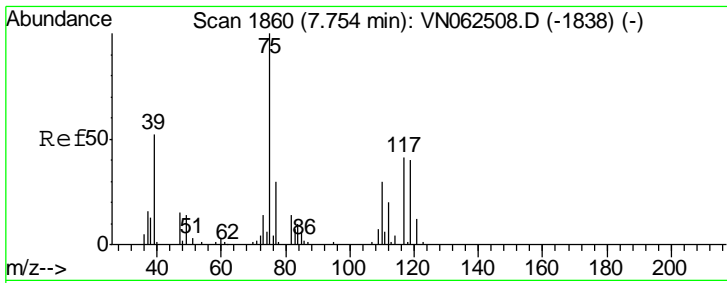

#29
 1,1-Dichloropropene
 Concen: 18.566 ug/l
 RT: 7.75 min Scan# 1860
 Delta R.T. 0.00 min
 Lab File: VN062551.D
 Acq: 16 Jul 2020 16:34

Instrument : MSVOA_N
 ClientSampled : VSTDCCC020EC

Tgt Ion	Resp	Lower	Upper
75	100		
110	31.3	0.0	62.4
77	30.0	0.0	62.8

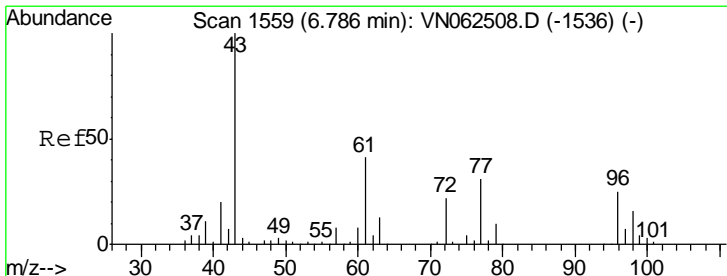
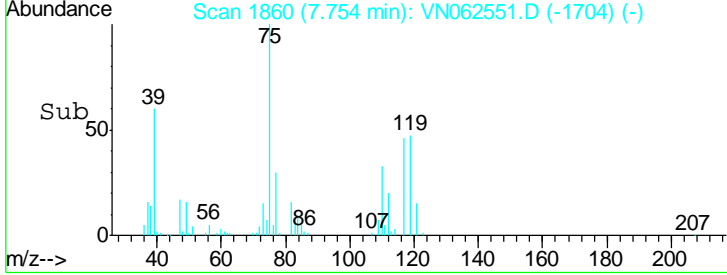
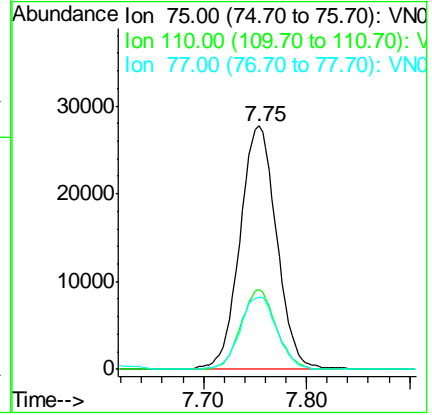
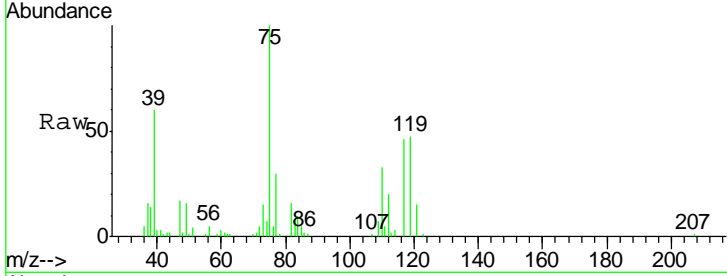

#30
 2-Butanone
 Concen: 91.501 ug/l
 RT: 6.79 min Scan# 1559
 Delta R.T. 0.00 min
 Lab File: VN062551.D
 Acq: 16 Jul 2020 16:34

Tgt Ion	Resp	Lower	Upper
43	100		
57	0.0	6.6	9.8#
72	23.4	18.5	27.7

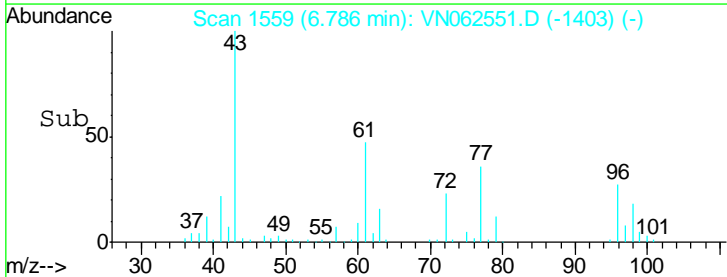
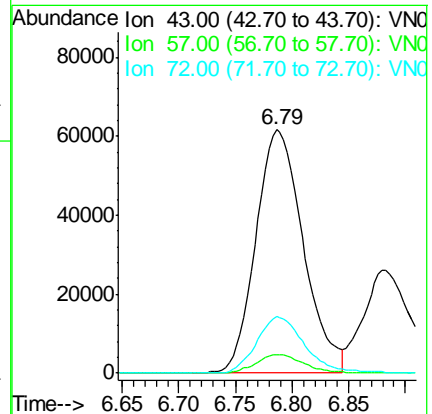
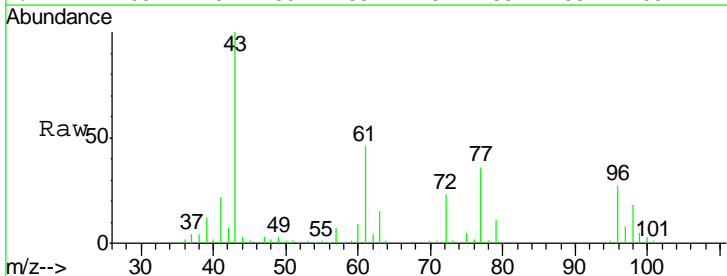

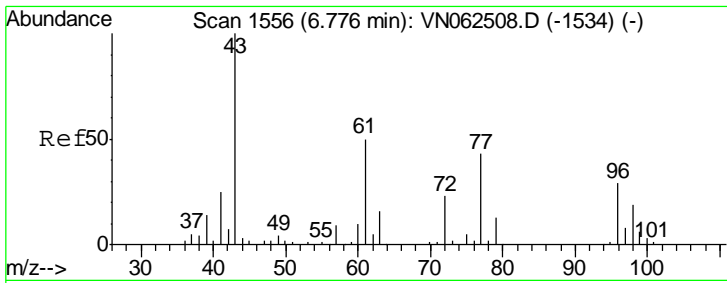

#31
 2,2-Dichloropropane
 Concen: 18.414 ug/l
 RT: 6.78 min Scan# 1557
 Delta R.T. 0.00 min
 Lab File: VN062551.D
 Acq: 16 Jul 2020 16:34

Instrument :
 MSVOA_N
 ClientSampled :
 VSTDCCC020EC

Tgt Ion: 77 Resp: 76784
 Ion Ratio Lower Upper
 77 100
 97 21.3 8.6 12.8#

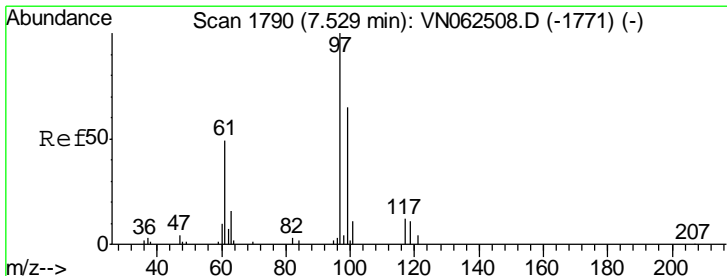
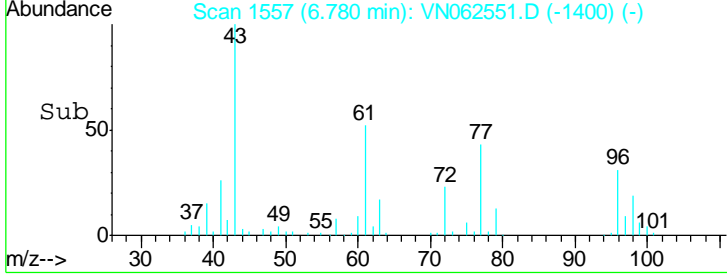
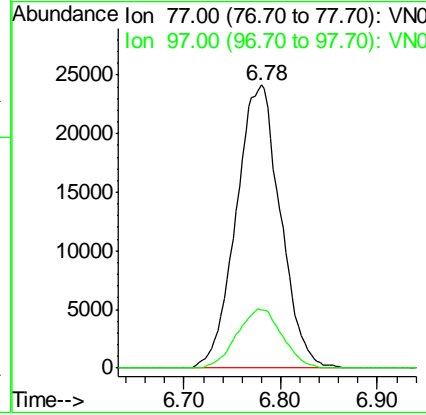
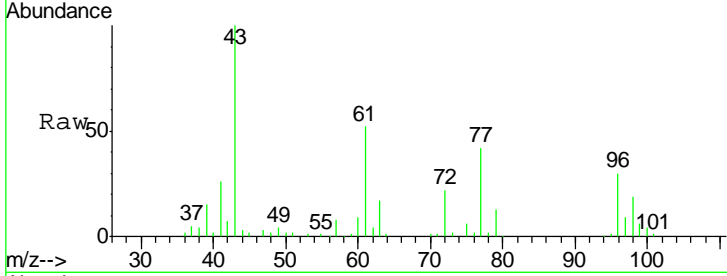

#32
 1,1,1-Trichloroethane
 Concen: 19.005 ug/l
 RT: 7.53 min Scan# 1791
 Delta R.T. 0.00 min
 Lab File: VN062551.D
 Acq: 16 Jul 2020 16:34

Tgt Ion: 97 Resp: 75537
 Ion Ratio Lower Upper
 97 100
 99 63.0 51.8 77.8
 61 49.8 39.4 59.0

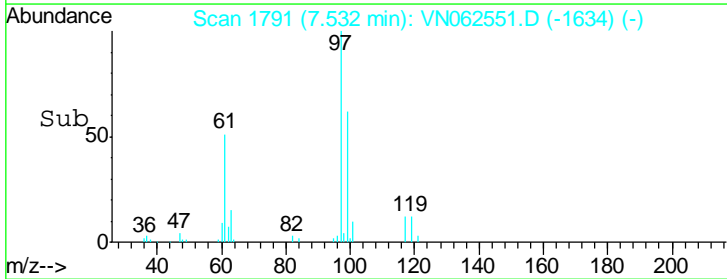
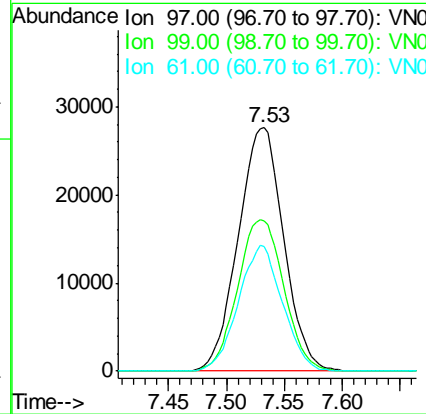
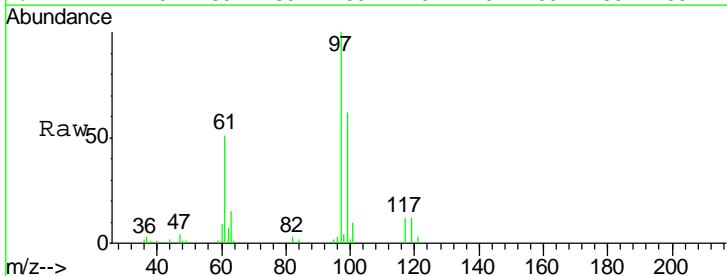

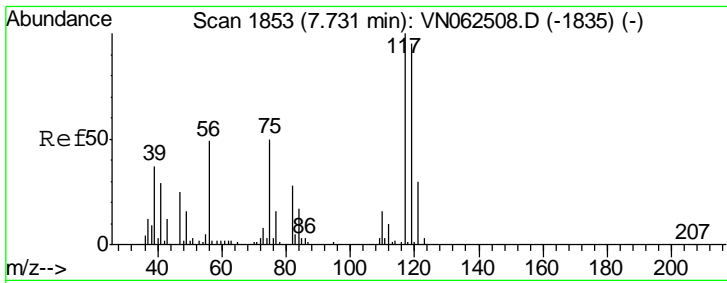

#33
 Carbon Tetrachloride
 Concen: 18.539 ug/l
 RT: 7.73 min Scan# 1853
 Delta R.T. 0.00 min
 Lab File: VN062551.D
 Acq: 16 Jul 2020 16:34

Instrument : MSVOA_N
 ClientSampled : VSTDCCC020EC

Tgt Ion	Resp	Lower	Upper
117	100		
119	96.6	76.2	114.4
121	30.8	23.8	35.6

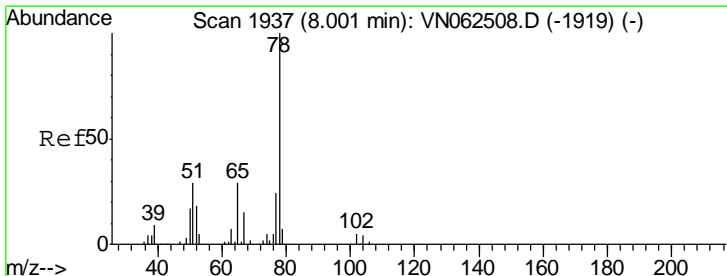
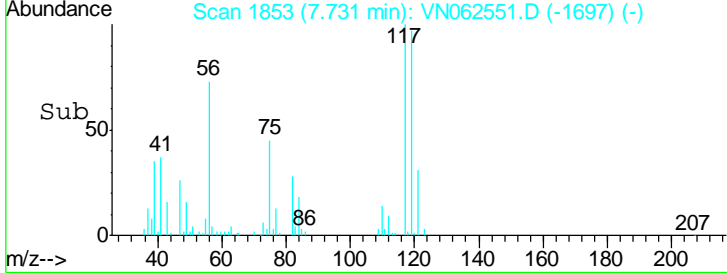
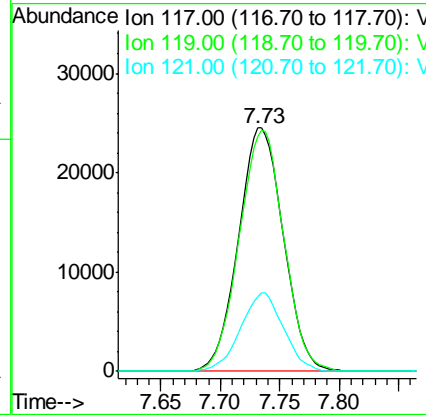
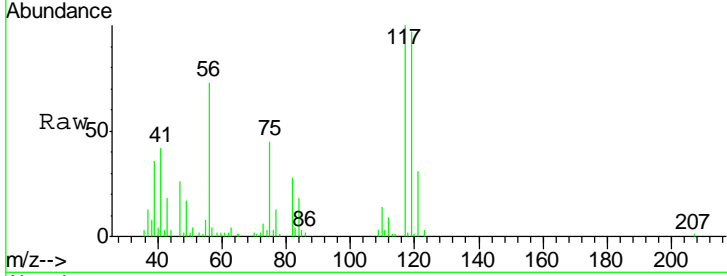

#34
 Benzene
 Concen: 18.735 ug/l
 RT: 8.00 min Scan# 1937
 Delta R.T. 0.00 min
 Lab File: VN062551.D
 Acq: 16 Jul 2020 16:34

Tgt Ion	Resp	Lower	Upper
78	100		
77	23.6	18.9	28.3
51	30.9	23.1	34.7

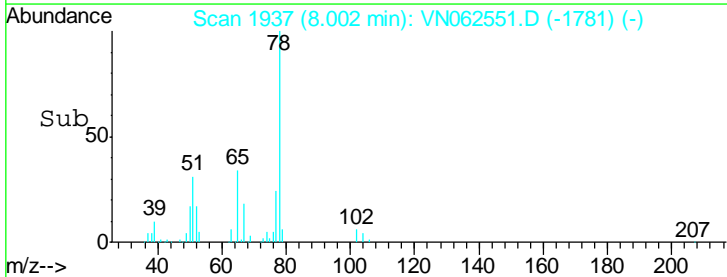
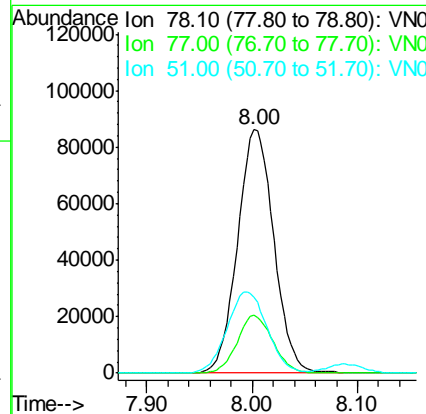
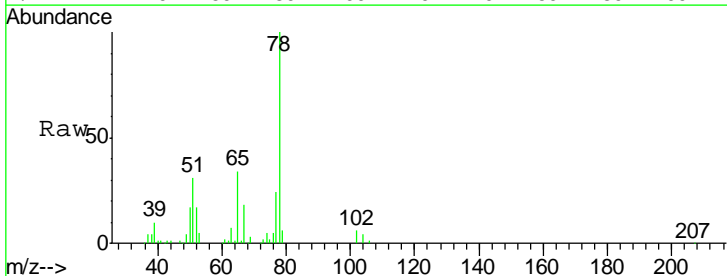

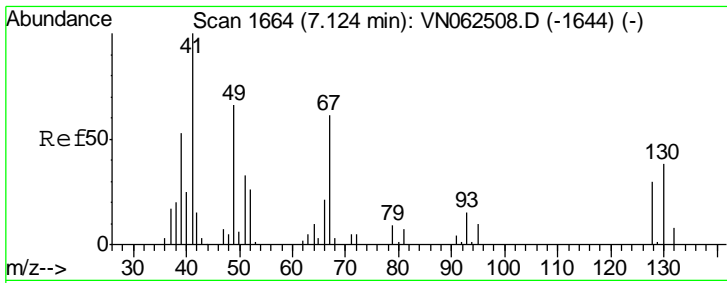

#35
 Methacrylonitrile
 Concen: 16.391 ug/l
 RT: 7.12 min Scan# 1664
 Delta R.T. 0.00 min
 Lab File: VN062551.D
 Acq: 16 Jul 2020 16:34

Instrument :
 MSVOA_N
 ClientSampled :
 VSTDCCC020EC

Tgt Ion	Resp	Lower	Upper
41	100		
39	53.3	26.5	79.5
67	63.1	30.7	92.1
52	27.8	13.0	39.0

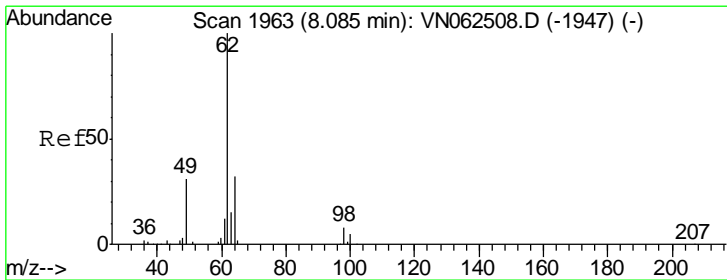
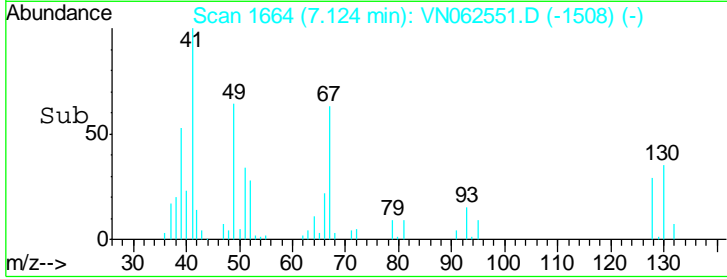
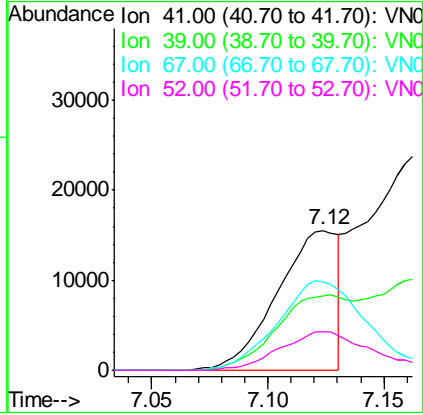
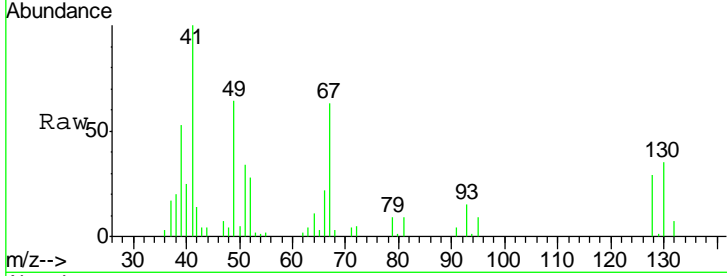

#36
 1,2-Dichloroethane
 Concen: 19.074 ug/l
 RT: 8.09 min Scan# 1963
 Delta R.T. 0.00 min
 Lab File: VN062551.D
 Acq: 16 Jul 2020 16:34

Tgt Ion	Resp	Lower	Upper
62	100		
98	8.4	6.6	9.8

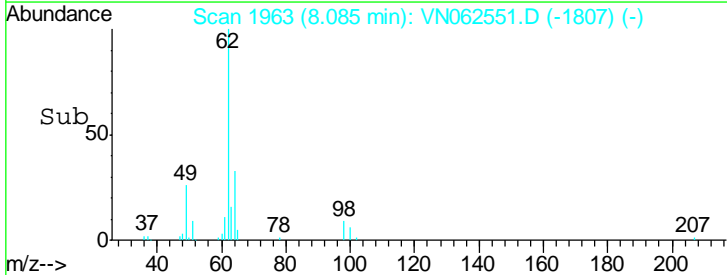
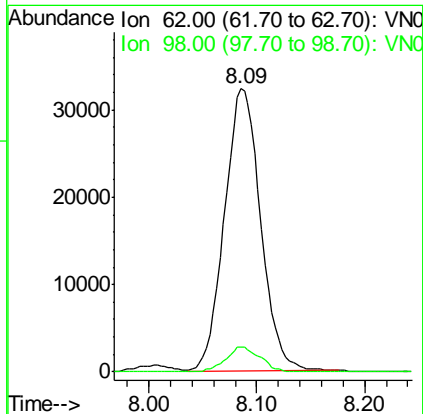
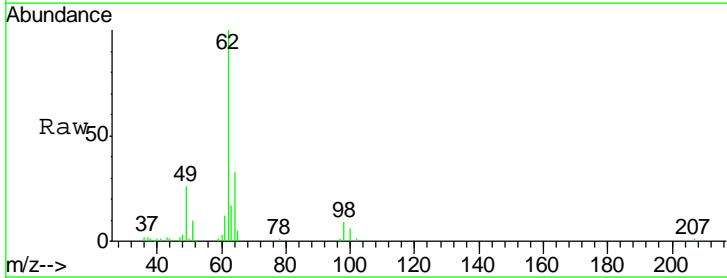

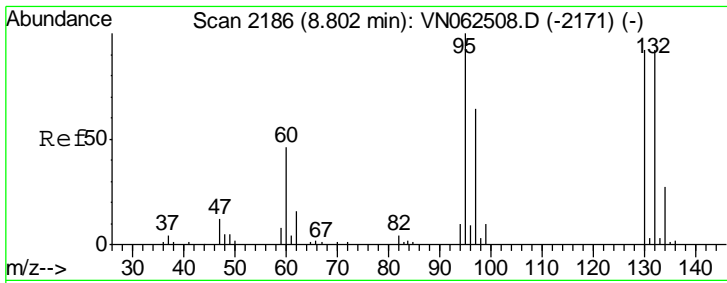

#37
 Trichloroethene
 Concen: 18.404 ug/l
 RT: 8.80 min Scan# 2186
 Delta R.T. 0.00 min
 Lab File: VN062551.D
 Acq: 16 Jul 2020 16:34

Instrument : MSVOA_N
 ClientSampled : VSTDCCC020EC

Tot Ion: 130 Resp: 45417
 Ion Ratio Lower Upper
 130 100
 95 104.1 86.5 129.7

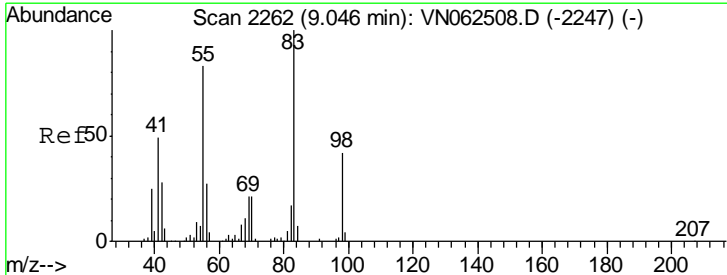
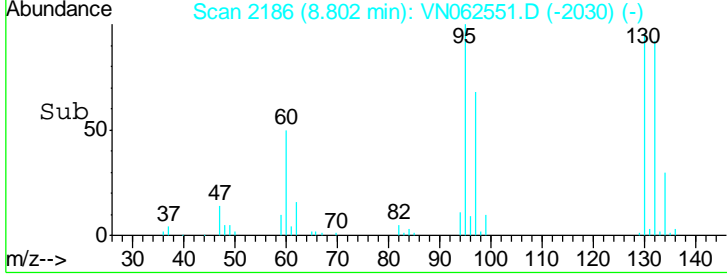
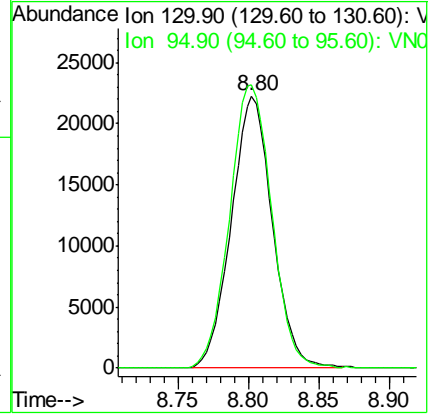
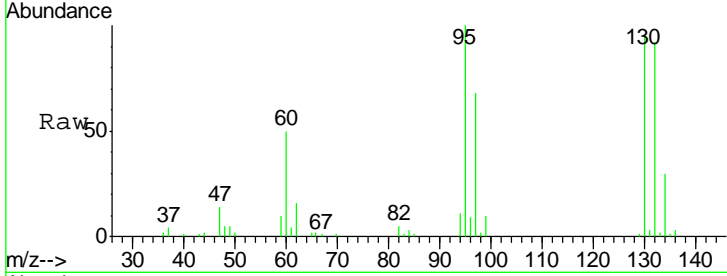

#38
 Methylcyclohexane
 Concen: 17.102 ug/l
 RT: 9.05 min Scan# 2262
 Delta R.T. 0.00 min
 Lab File: VN062551.D
 Acq: 16 Jul 2020 16:34

Tgt Ion: 83 Resp: 70949
 Ion Ratio Lower Upper
 83 100
 55 89.6 42.8 128.3
 98 43.2 21.9 65.7

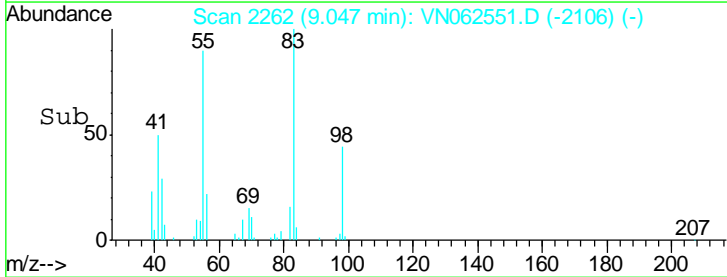
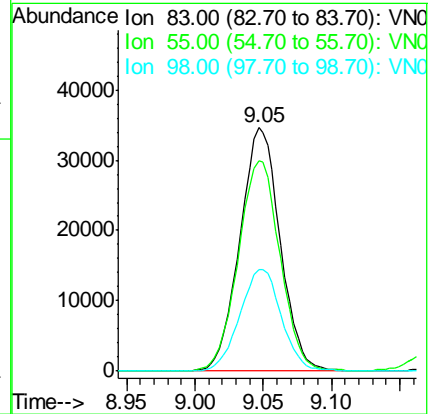
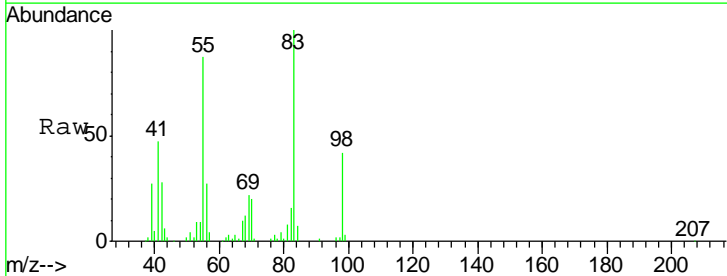

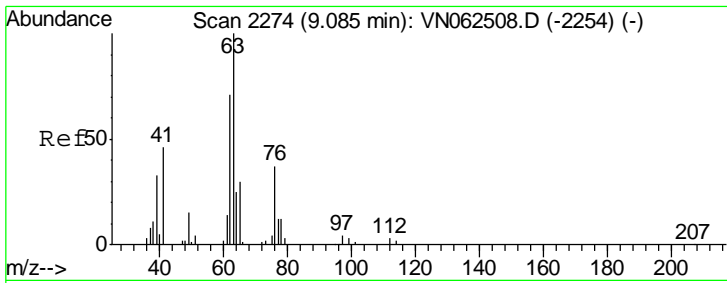

#39
 1,2-Dichloropropane
 Concen: 18.718 ug/l
 RT: 9.09 min Scan# 2274
 Delta R.T. 0.00 min
 Lab File: VN062551.D
 Acq: 16 Jul 2020 16:34

Instrument :
 MSVOA_N
 ClientSampleId :
 VSTDCCC020EC

Tgt Ion	Resp	Lower	Upper
63	100		
65	30.3	24.2	36.4

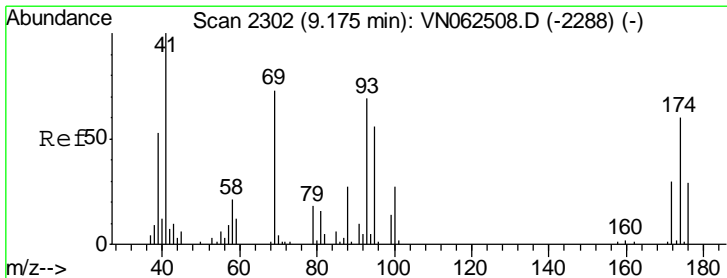
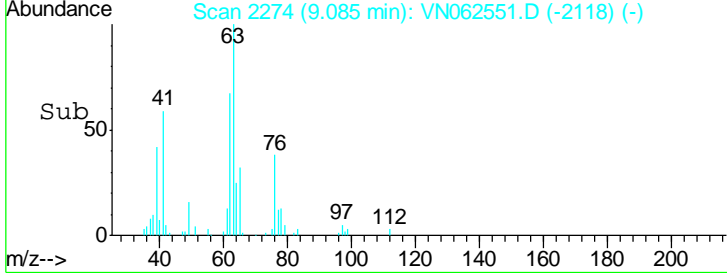
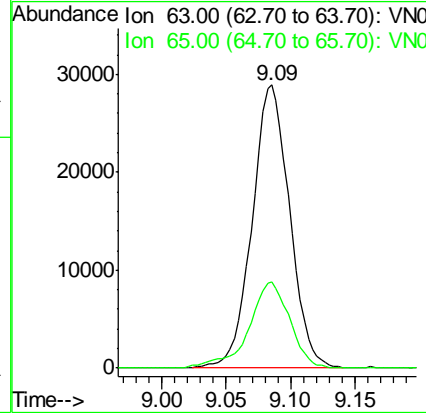
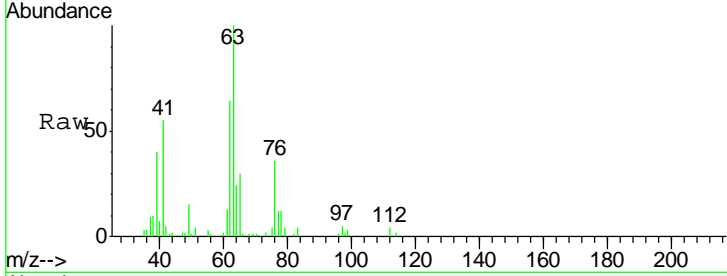

#40
 Dibromomethane
 Concen: 19.065 ug/l
 RT: 9.18 min Scan# 2302
 Delta R.T. 0.00 min
 Lab File: VN062551.D
 Acq: 16 Jul 2020 16:34

Tgt Ion	Resp	Lower	Upper
93	100		
95	82.2	0.0	161.2
174	86.7	0.0	178.0

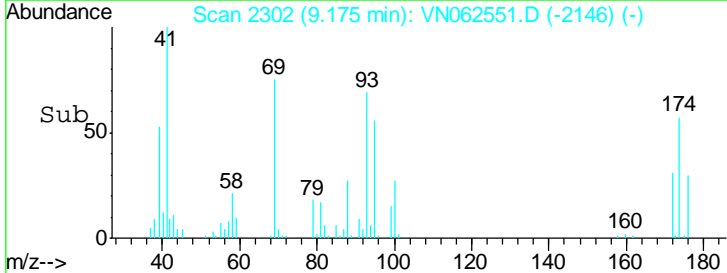
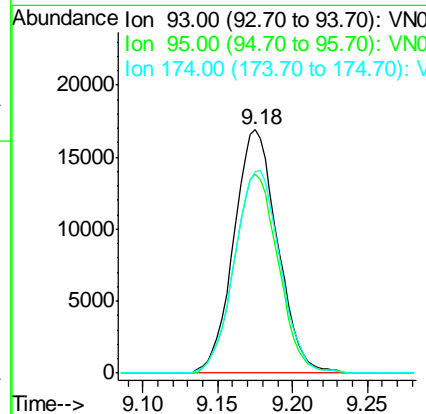
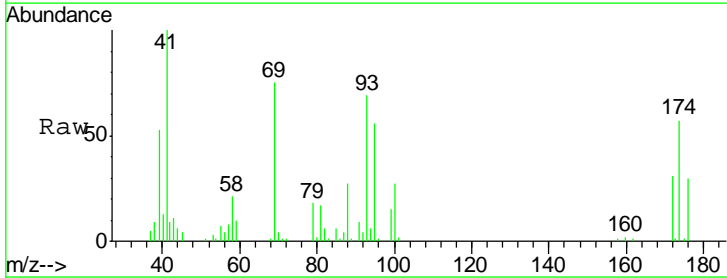

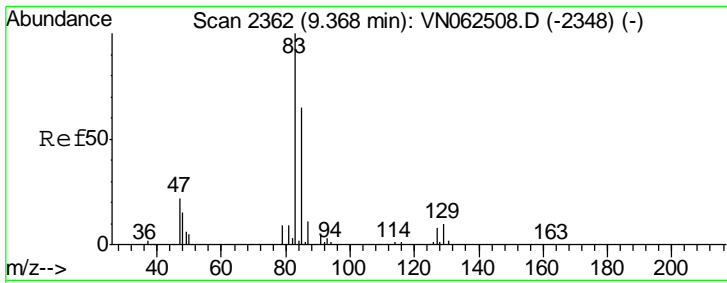

#41
 Bromodichloromethane
 Concen: 18.740 ug/l
 RT: 9.37 min Scan# 2363
 Delta R.T. 0.00 min
 Lab File: VN062551.D
 Acq: 16 Jul 2020 16:34

Instrument :
 MSVOA_N
 ClientSampleID :
 VSTDCCC020EC

Tgt Ion	Resp	Lower	Upper
83	100		
85	65.6	51.6	77.4
127	8.1	6.3	9.5

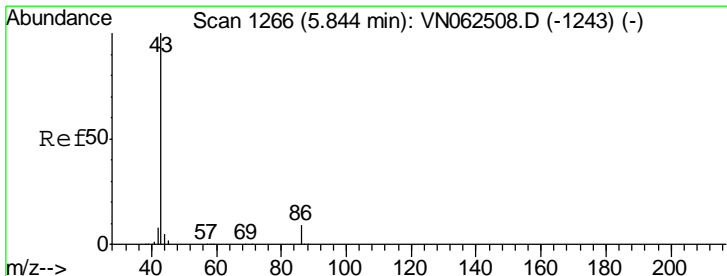
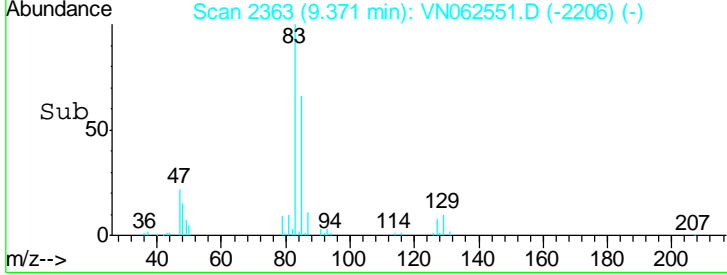
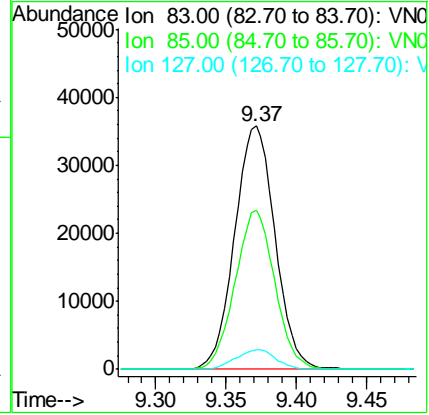
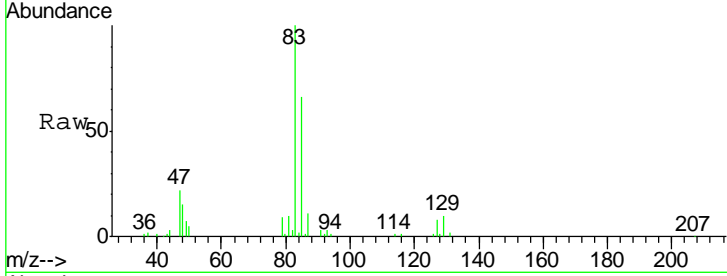

#42
 Vinyl Acetate
 Concen: 91.782 ug/l
 RT: 5.84 min Scan# 1266
 Delta R.T. 0.00 min
 Lab File: VN062551.D
 Acq: 16 Jul 2020 16:34

Tgt Ion	Resp	Lower	Upper
43	100		
86	7.7	6.1	9.1

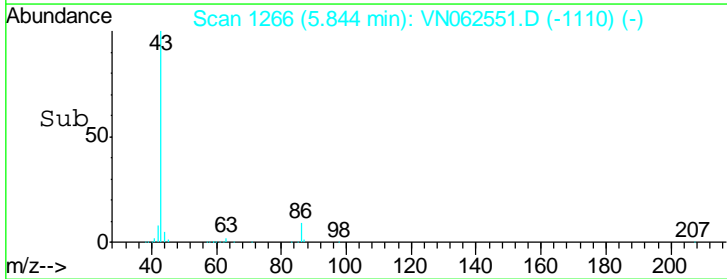
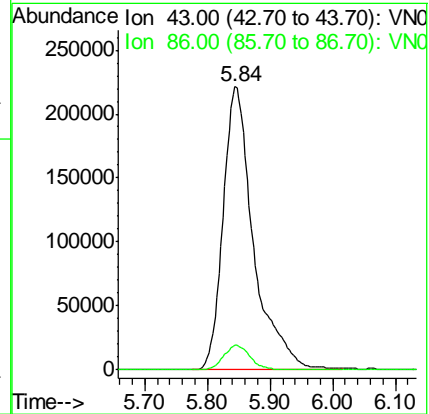
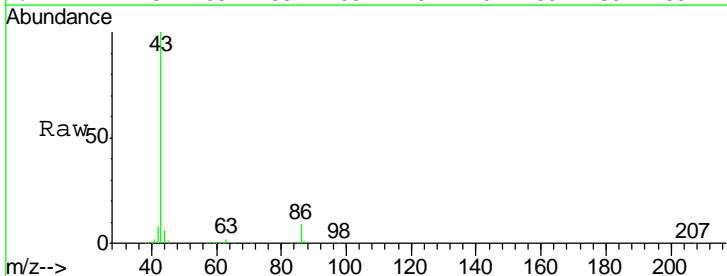

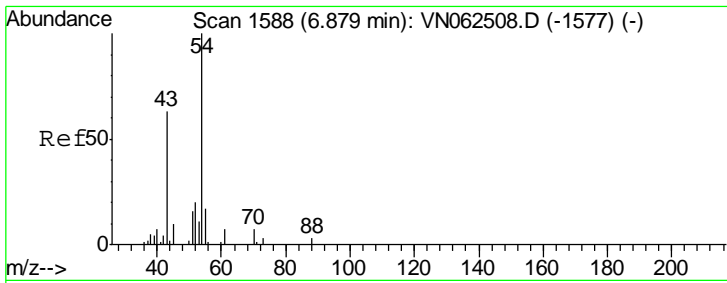

#43
 Ethyl Acetate
 Concen: 17.538 ug/l
 RT: 6.88 min Scan# 1588
 Delta R.T. 0.00 min
 Lab File: VN062551.D
 Acq: 16 Jul 2020 16:34

Instrument :
 MSVOA_N
 ClientSampled :
 VSTDCCC020EC

Tgt Ion: 43 Resp: 69151
 Ion Ratio Lower Upper
 43 100
 45 16.0 10.2 15.4#

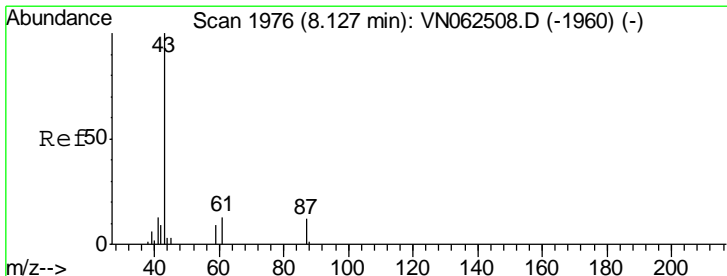
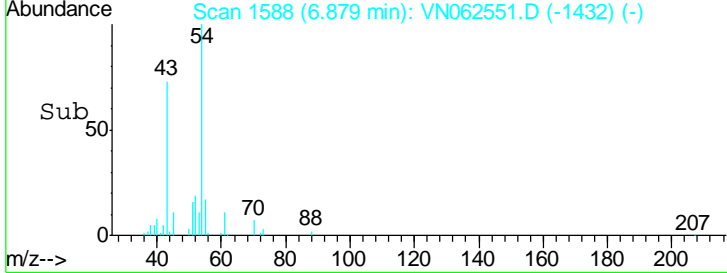
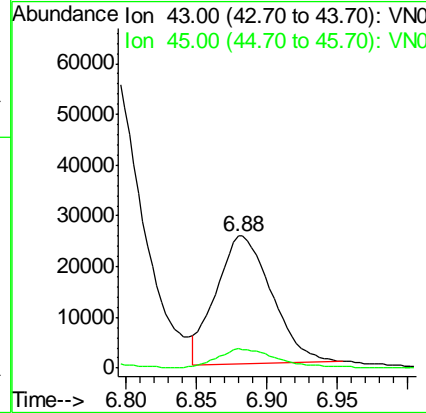
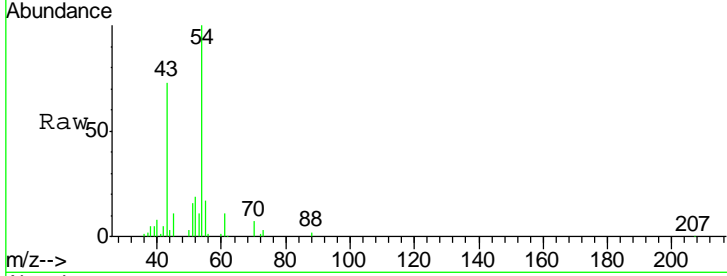

#44
 Isopropyl Acetate
 Concen: 18.145 ug/l
 RT: 8.13 min Scan# 1976
 Delta R.T. 0.00 min
 Lab File: VN062551.D
 Acq: 16 Jul 2020 16:34

Tgt Ion: 43 Resp: 120041
 Ion Ratio Lower Upper
 43 100
 61 19.4 14.7 22.1

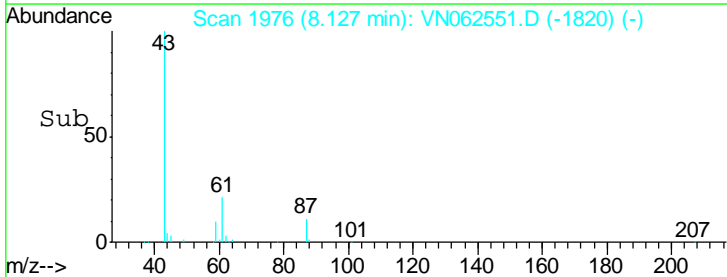
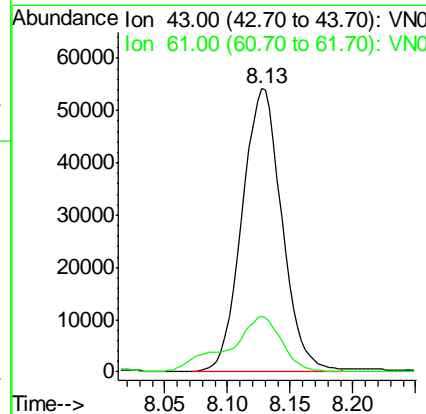
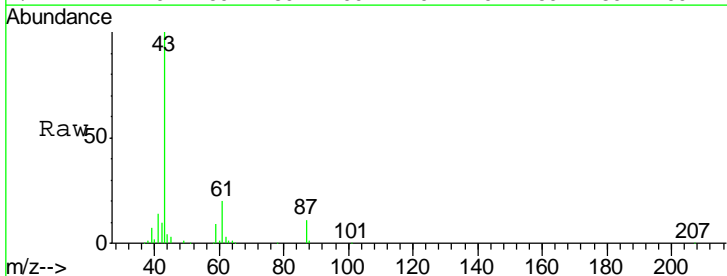

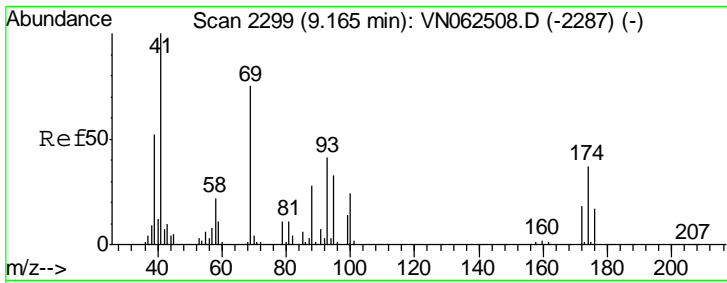

#45
 1,4-Dioxane
 Concen: 406.192 ug/l
 RT: 9.17 min Scan# 2299
 Delta R.T. 0.00 min
 Lab File: VN062551.D
 Acq: 16 Jul 2020 16:34

Instrument : MSVOA_N
 ClientSampled : VSTDCCC020EC

Tgt Ion	Resp	Lower	Upper
88	18382		
88	100		
43	38.9	29.2	43.8
58	77.2	62.2	93.4

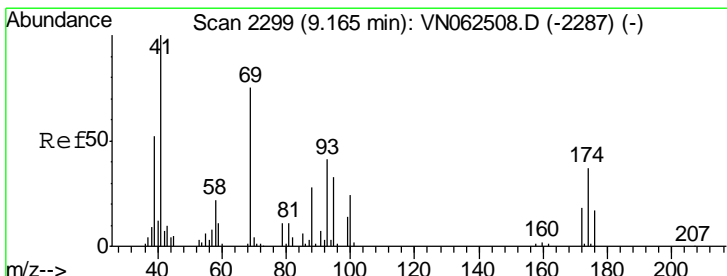
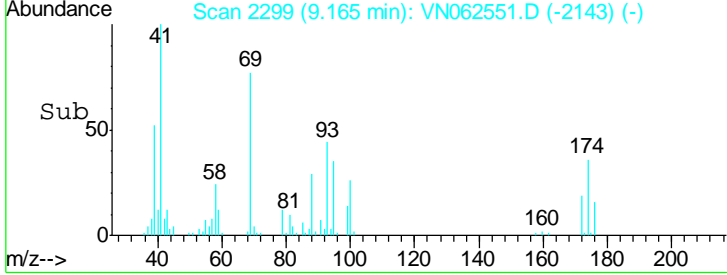
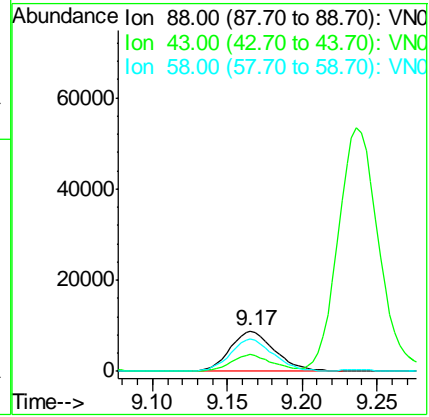
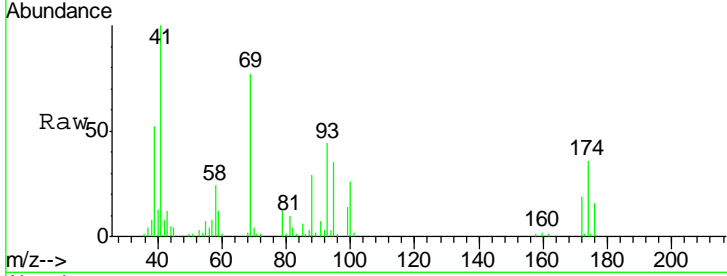

#46
 Methyl methacrylate
 Concen: 17.823 ug/l
 RT: 9.17 min Scan# 2299
 Delta R.T. 0.00 min
 Lab File: VN062551.D
 Acq: 16 Jul 2020 16:34

Tgt Ion	Resp	Lower	Upper
41	55938		
41	100		
69	78.0	37.4	112.2
39	50.8	25.9	77.6

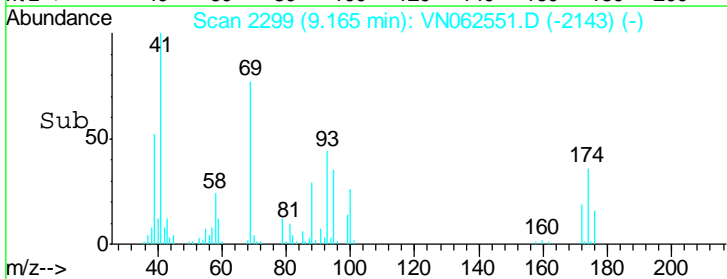
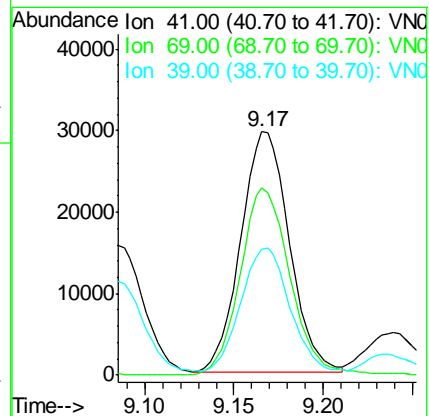
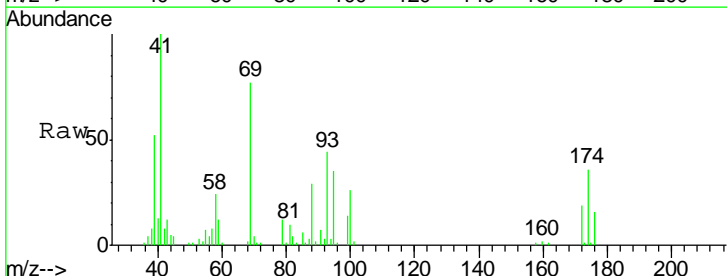

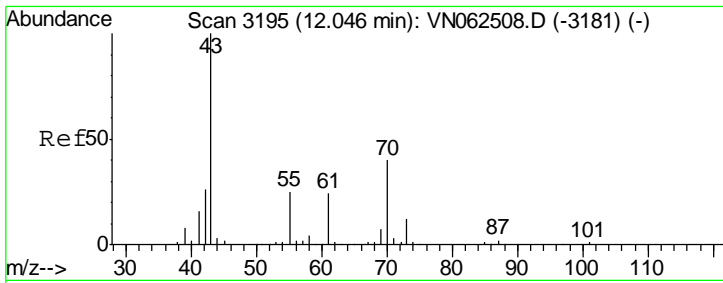

#47
 n-amyl Acetate
 Concen: 17.592 ug/l
 RT: 12.05 min Scan# 3195
 Delta R.T. 0.00 min
 Lab File: VN062551.D
 Acq: 16 Jul 2020 16:34

Instrument :
 MSVOA_N
 ClientSampled :
 VSTDCCC020EC

Tgt Ion	Resp	Lower	Upper
43	98106		
55	25.8	20.4	30.6

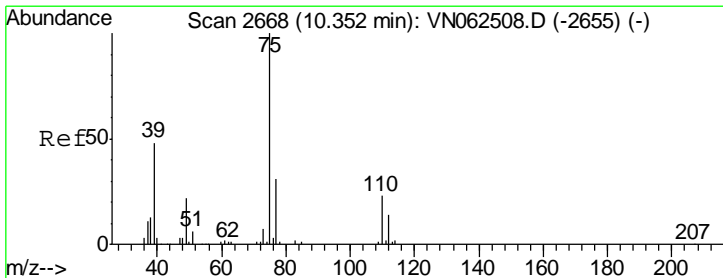
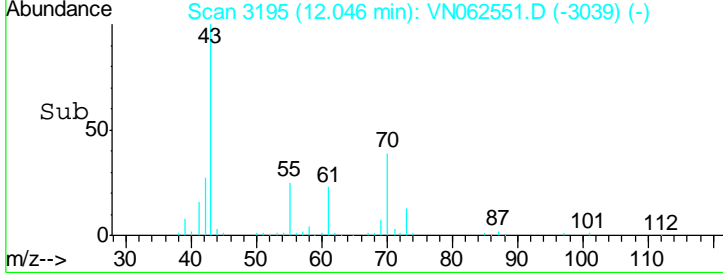
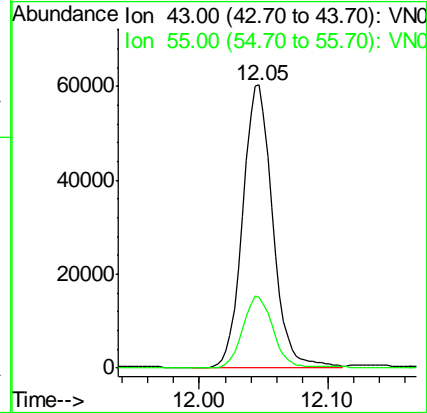
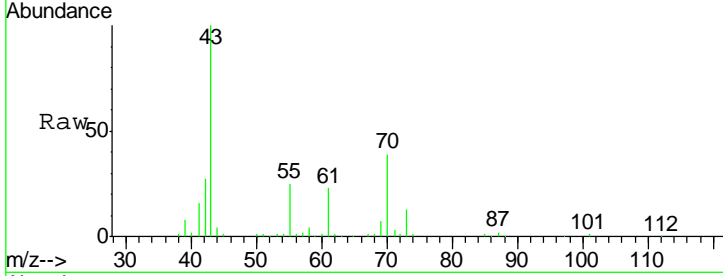

#48
 t-1,3-Dichloropropene
 Concen: 18.007 ug/l
 RT: 10.35 min Scan# 2668
 Delta R.T. 0.00 min
 Lab File: VN062551.D
 Acq: 16 Jul 2020 16:34

Tgt Ion	Resp	Lower	Upper
75	80359		
77	31.5	25.0	37.4

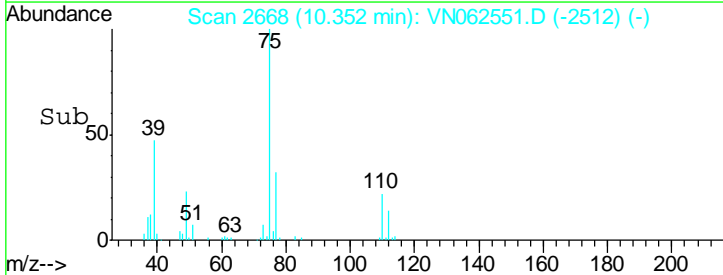
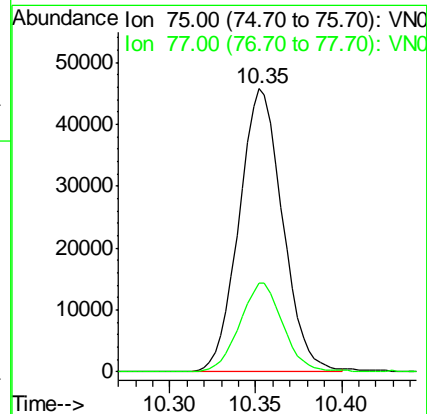
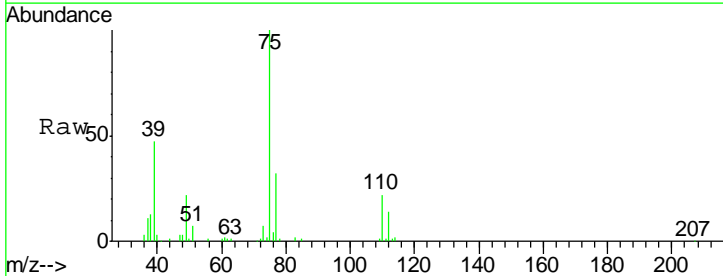

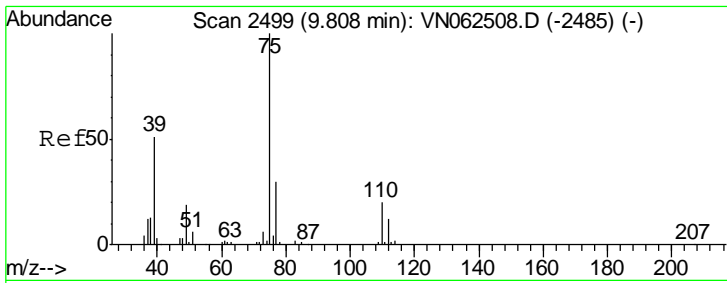

#49
 cis-1,3-Dichloropropene
 Concen: 18.149 ug/l
 RT: 9.81 min Scan# 2499
 Delta R.T. 0.00 min
 Lab File: VN062551.D
 Acq: 16 Jul 2020 16:34

Instrument : MSVOA_N
 ClientSampled : VSTDCCC020EC

Tgt Ion	Resp	Lower	Upper
75	100		
77	32.3	23.7	35.5
39	51.6	40.5	60.7

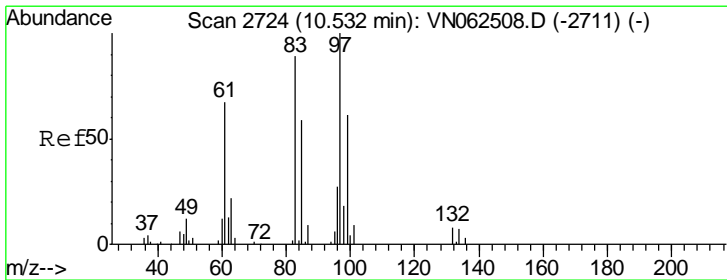
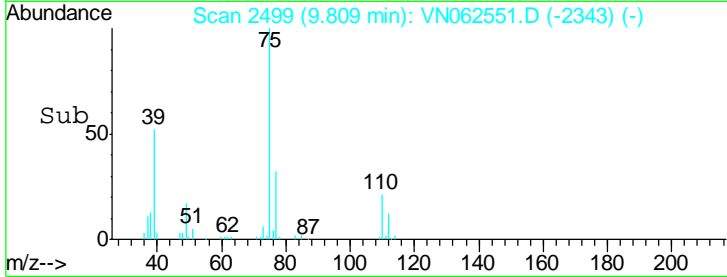
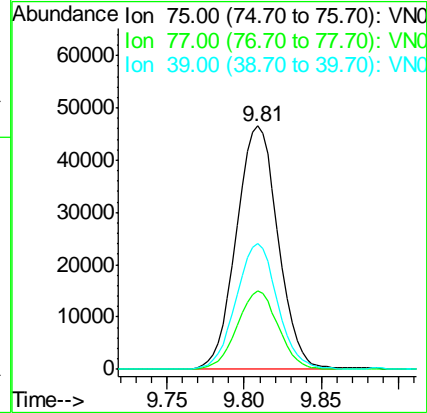
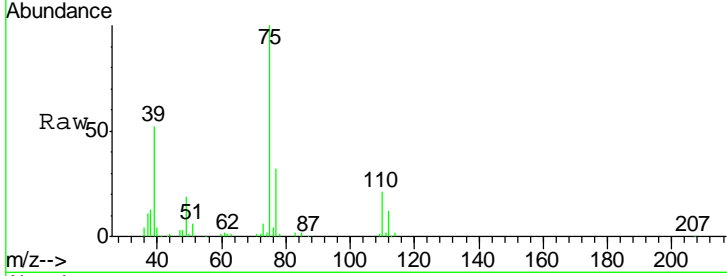

#50
 1,1,2-Trichloroethane
 Concen: 18.753 ug/l
 RT: 10.54 min Scan# 2725
 Delta R.T. 0.00 min
 Lab File: VN062551.D
 Acq: 16 Jul 2020 16:34

Tgt Ion	Resp	Lower	Upper
97	100		
83	87.4	71.3	106.9
85	57.1	47.2	70.8
99	64.9	48.4	72.6

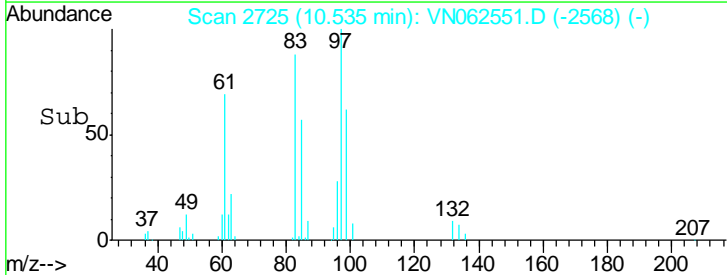
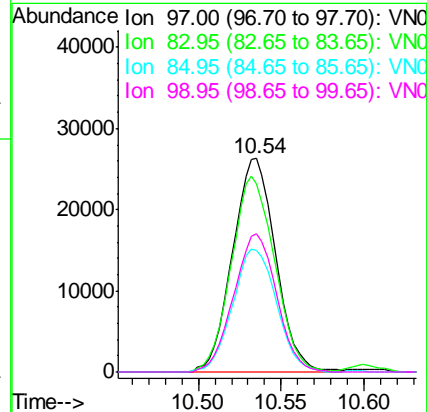
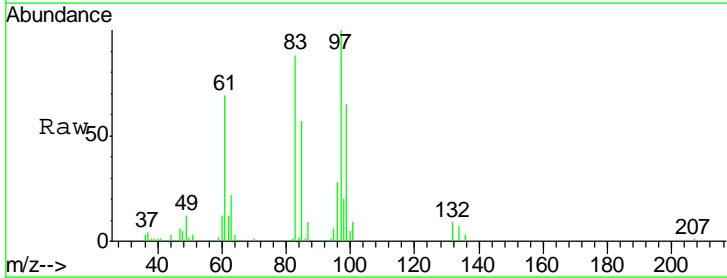

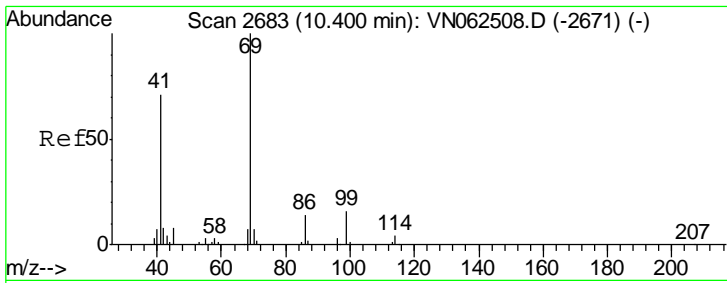

#51
 Ethyl methacrylate
 Concen: 17.352 ug/l
 RT: 10.40 min Scan# 2683
 Delta R.T. 0.00 min
 Lab File: VN062551.D
 Acq: 16 Jul 2020 16:34

Instrument :
 MSVOA_N
 ClientSampled :
 VSTDCCC020EC

Tgt Ion	Resp	Lower	Upper
69	100		
41	74.2	35.6	106.8
39	36.5	17.2	51.5

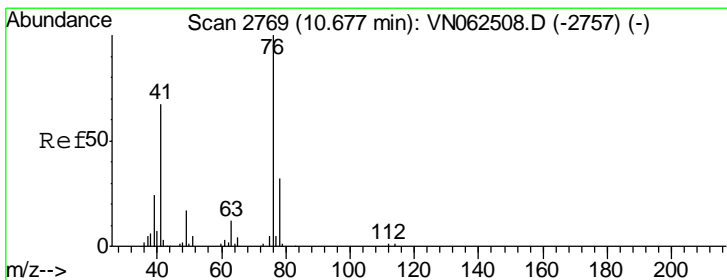
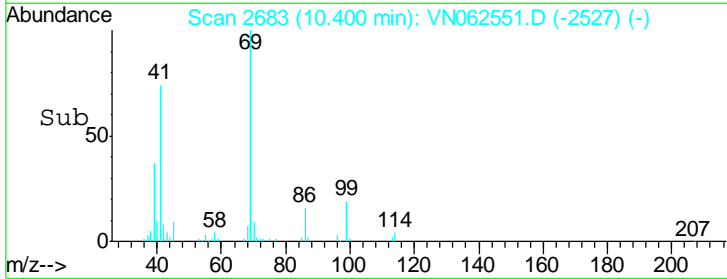
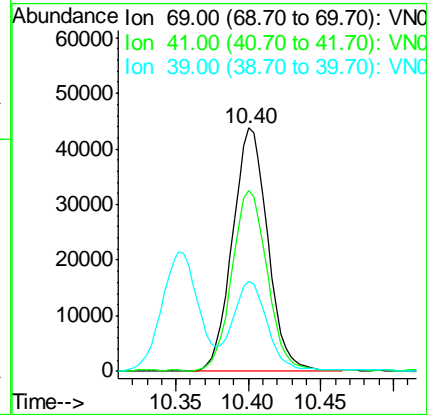
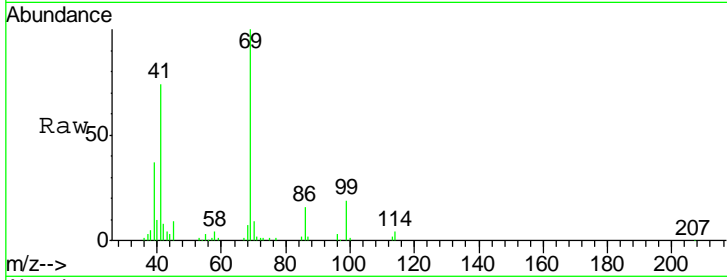

#52
 1,3-Dichloropropane
 Concen: 18.503 ug/l
 RT: 10.68 min Scan# 2770
 Delta R.T. 0.00 min
 Lab File: VN062551.D
 Acq: 16 Jul 2020 16:34

Tgt Ion	Resp	Lower	Upper
76	100		
78	32.3	0.0	63.6

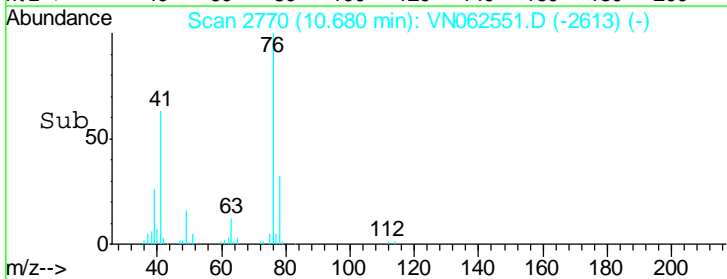
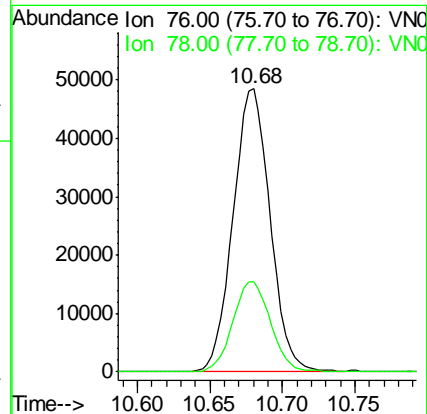
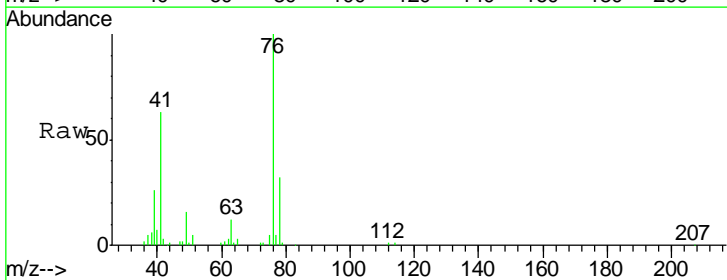

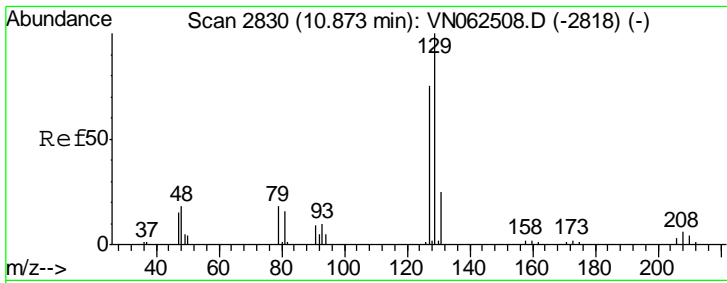

#53
 Dibromochloromethane
 Concen: 18.508 ug/l
 RT: 10.87 min Scan# 2830
 Delta R.T. 0.00 min
 Lab File: VN062551.D
 Acq: 16 Jul 2020 16:34

Instrument : MSVOA_N
 ClientSampled : VSTDCCC020EC

Tgt Ion	Resp	Lower	Upper
129	100		
127	77.3	38.1	114.5

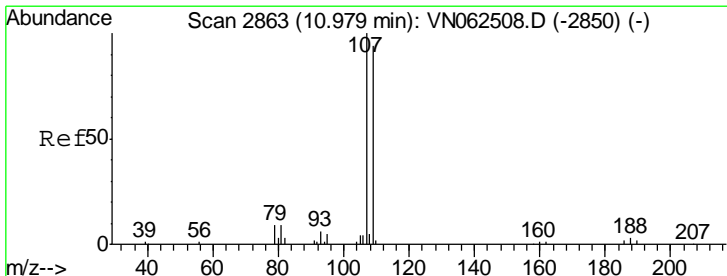
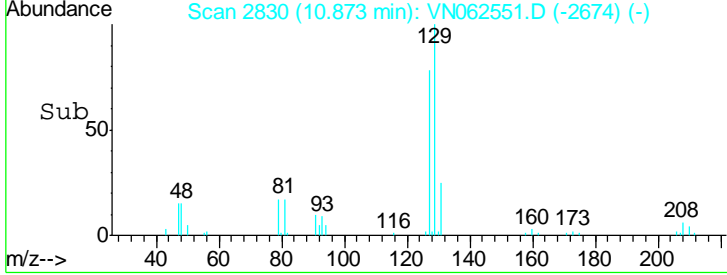
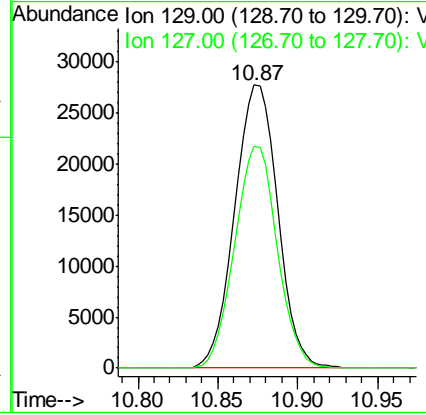
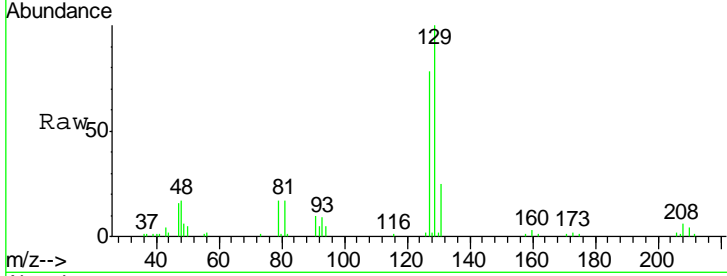

#54
 1,2-Dibromoethane
 Concen: 18.277 ug/l
 RT: 10.98 min Scan# 2863
 Delta R.T. 0.00 min
 Lab File: VN062551.D
 Acq: 16 Jul 2020 16:34

Tgt Ion	Resp	Lower	Upper
107	100		
109	95.6	74.8	112.2

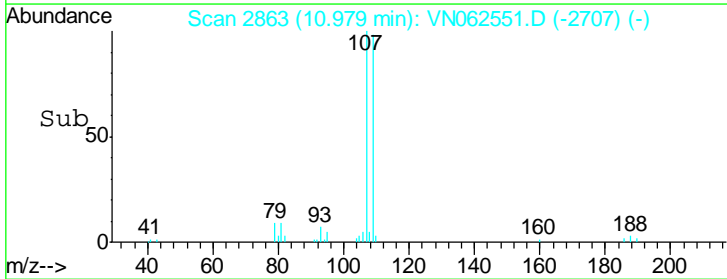
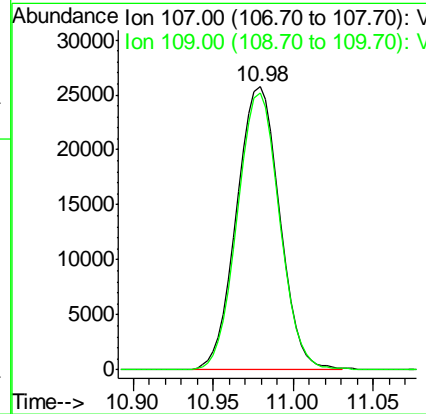
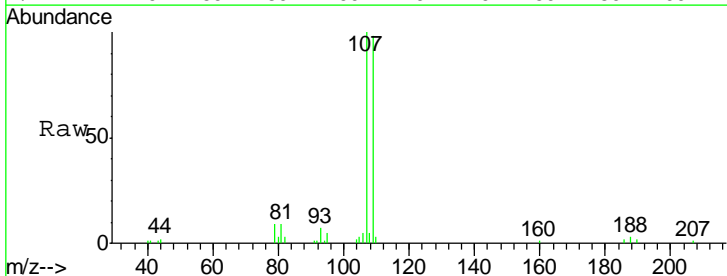

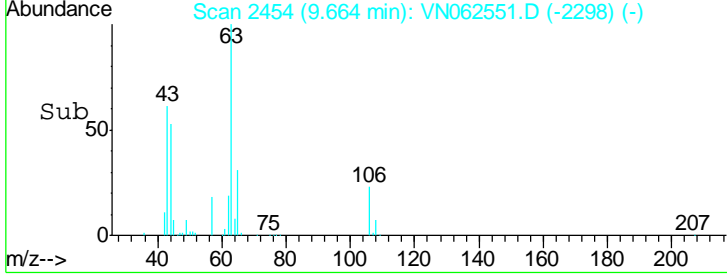
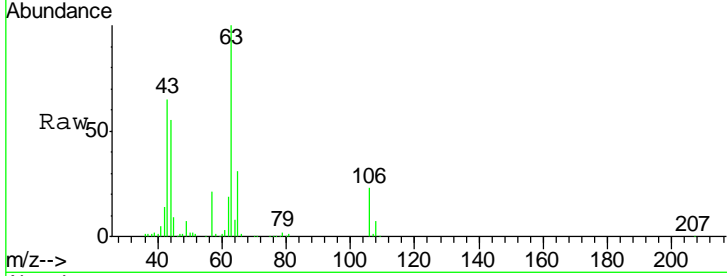
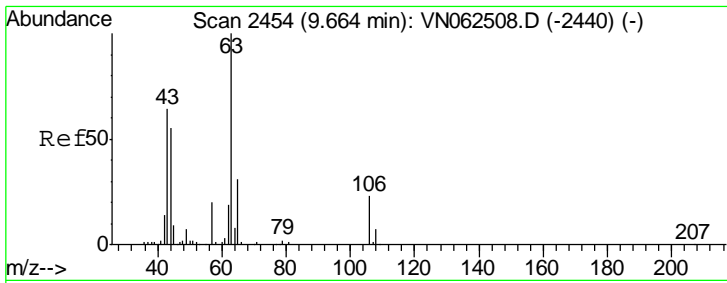

#55
 2-Chloroethyl vinyl ether
 Concen: 107.128 ug/l
 RT: 9.66 min Scan# 2454
 Delta R.T. 0.00 min
 Lab File: VN062551.D
 Acq: 16 Jul 2020 16:34

Instrument :
 MSVOA_N
ClientSampled :
 VSTDCCC020EC

Tgt Ion	Resp	Lower	Upper
63	145660		
65	31.6	25.4	38.2
106	22.8	18.4	27.6

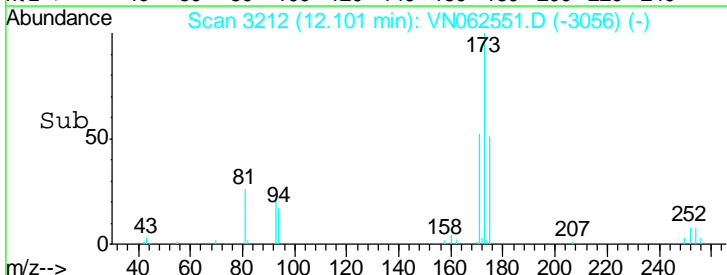
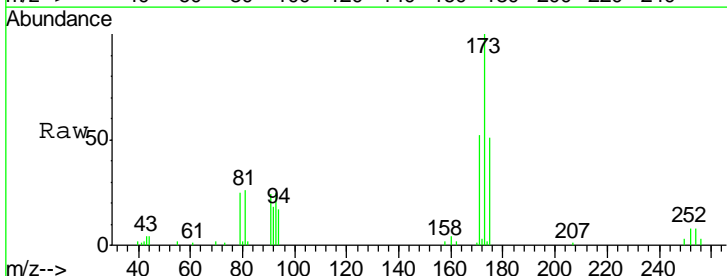
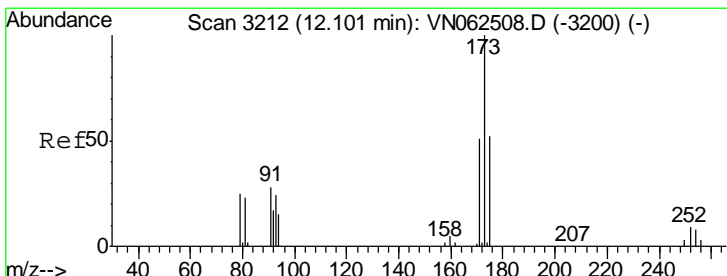
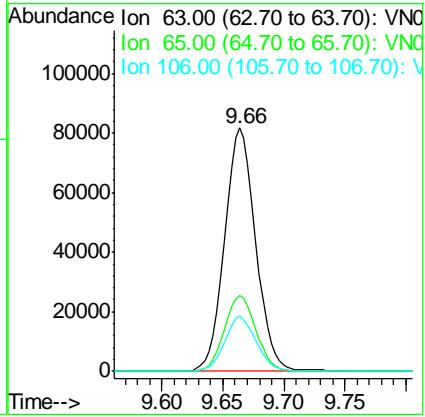

#56
 Bromoform
 Concen: 18.558 ug/l
 RT: 12.10 min Scan# 3212
 Delta R.T. 0.00 min
 Lab File: VN062551.D
 Acq: 16 Jul 2020 16:34

Tgt Ion	Resp	Lower	Upper
173	34919		
175	48.5	38.1	57.1
254	8.6	6.2	9.2

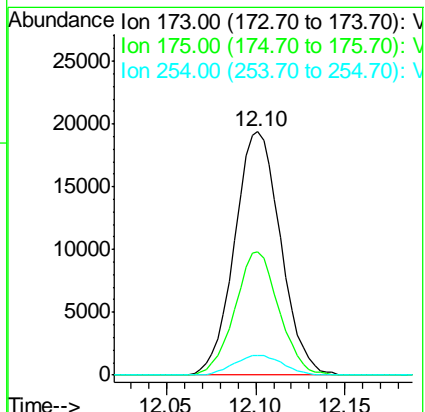

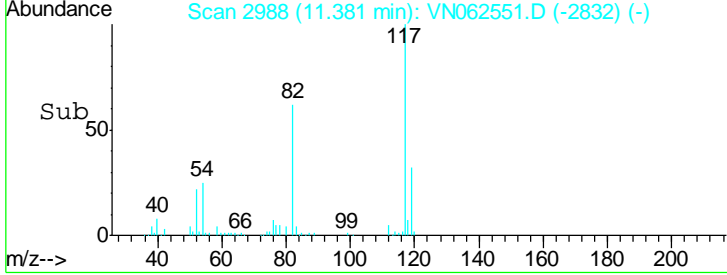
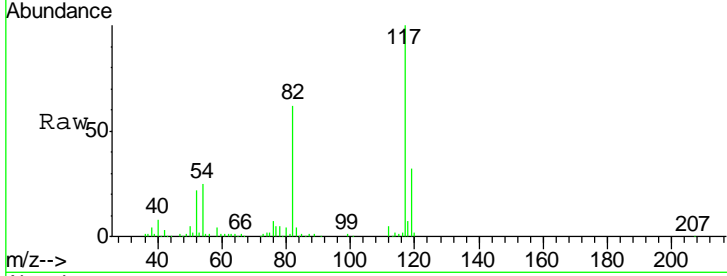
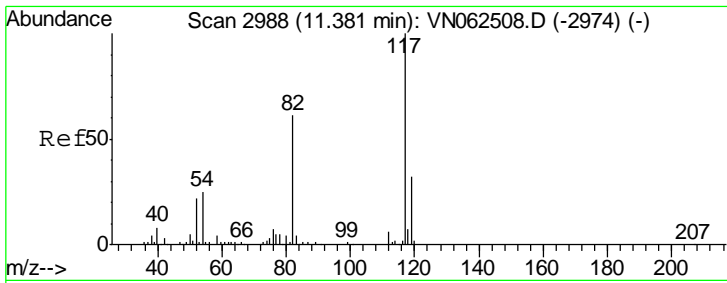

#57
 Chlorobenzene-d5
 Concen: 30.000 ug/l
 RT: 11.38 min Scan# 2988
 Delta R.T. 0.00 min
 Lab File: VN062551.D
 Acq: 16 Jul 2020 16:34

Instrument : MSVOA_N
 ClientSampled : VSTDCCC020EC

Tgt Ion	Resp	Lower	Upper
117	200103		
82	61.1	49.0	73.6
119	31.3	25.6	38.4

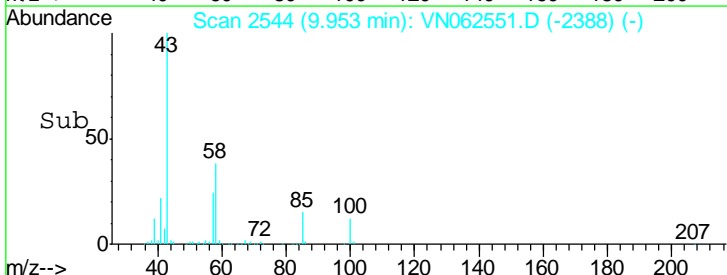
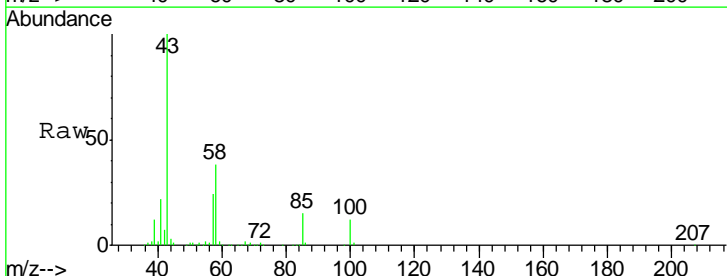
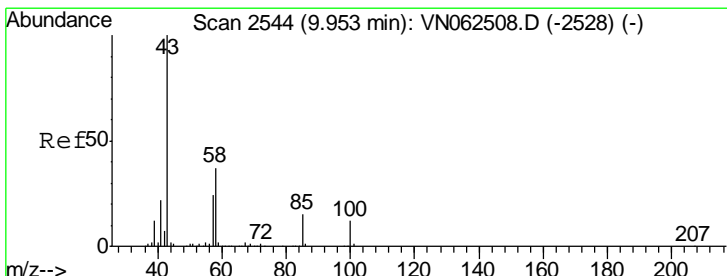
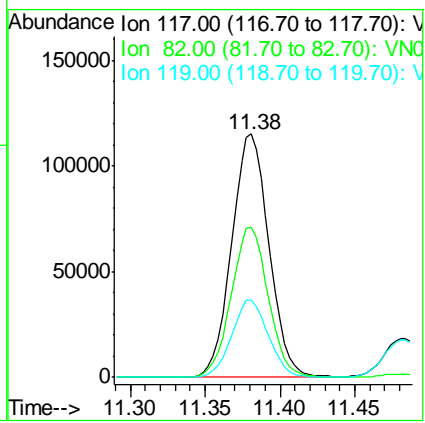

#58
 4-Methyl-2-Pentanone
 Concen: 95.488 ug/l
 RT: 9.95 min Scan# 2544
 Delta R.T. 0.00 min
 Lab File: VN062551.D
 Acq: 16 Jul 2020 16:34

Tgt Ion	Resp	Lower	Upper
43	372273		
58	37.1	29.6	44.4
85	15.1	12.0	18.0

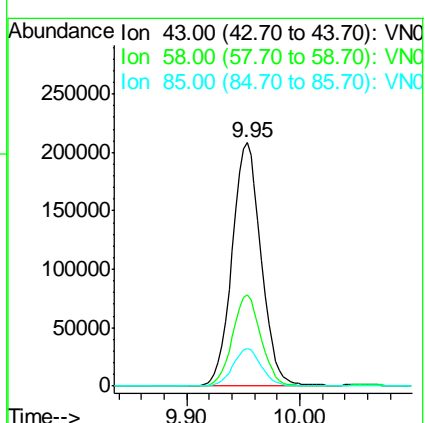

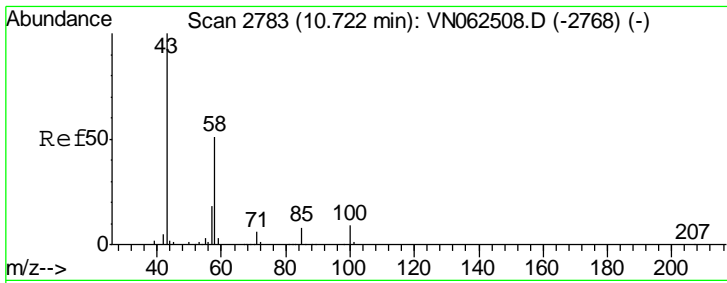

#59
 2-Hexanone
 Concen: 92.873 ug/l
 RT: 10.72 min Scan# 2783
 Delta R.T. 0.00 min
 Lab File: VN062551.D
 Acq: 16 Jul 2020 16:34

Instrument :
 MSVOA_N
 ClientSampled :
 VSTDCCC020EC

Tgt Ion	Resp	Lower	Upper
43	100		
58	51.5	41.2	61.8
57	18.0	14.4	21.6

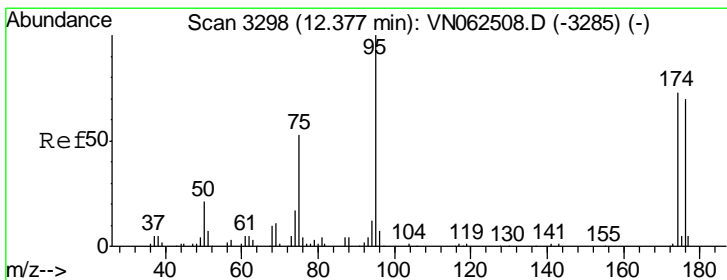
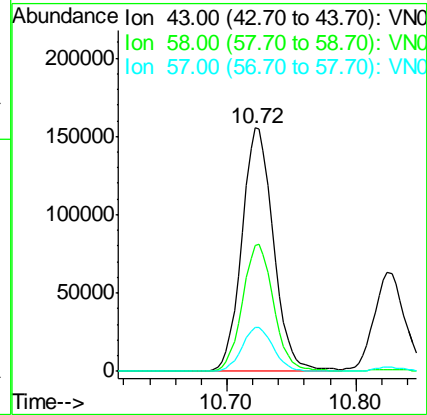
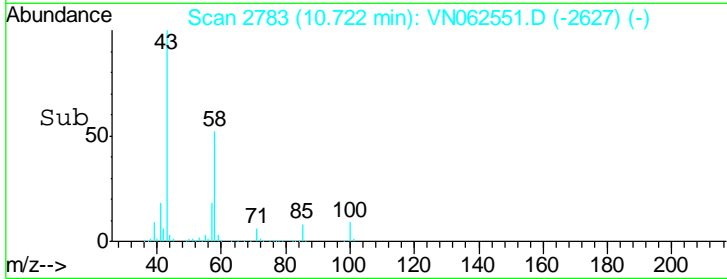
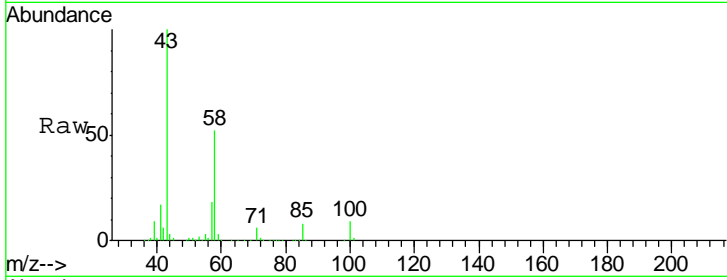

#60
 4-Bromofluorobenzene
 Concen: 29.798 ug/l
 RT: 12.37 min Scan# 3297
 Delta R.T. -0.00 min
 Lab File: VN062551.D
 Acq: 16 Jul 2020 16:34

Tgt Ion	Resp	Lower	Upper
95	100		
174	71.9	57.5	86.3
176	70.1	56.3	84.5

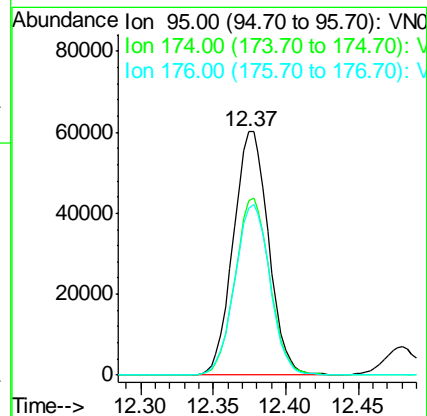
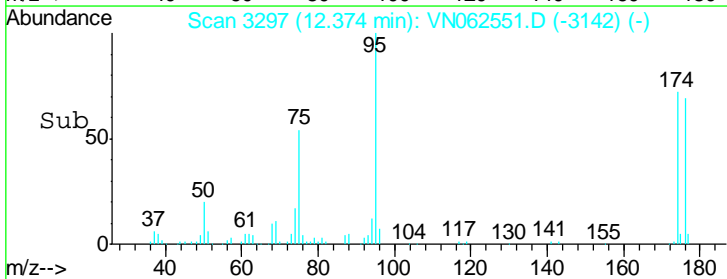
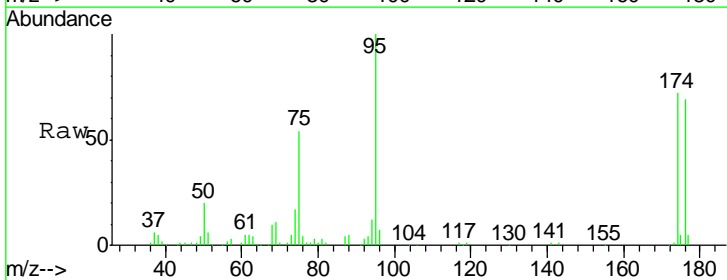

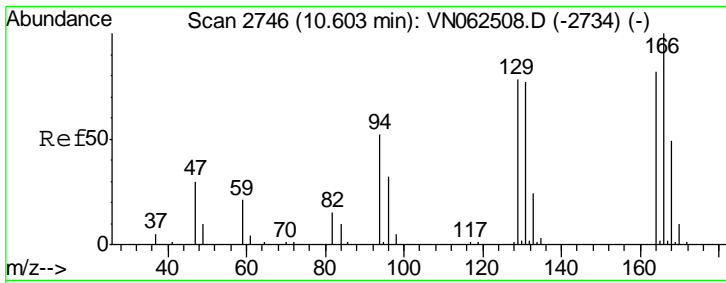

#61
 Tetrachloroethene
 Concen: 18.796 ug/l
 RT: 10.60 min Scan# 2746
 Delta R.T. 0.00 min
 Lab File: VN062551.D
 Acq: 16 Jul 2020 16:34

Instrument : MSVOA_N
 ClientSampled : VSTDCCC020EC

Tgt Ion	Resp	Lower	Upper
164	100		
166	133.0	97.7	146.5
129	106.5	77.0	115.4
131	103.0	75.0	112.6

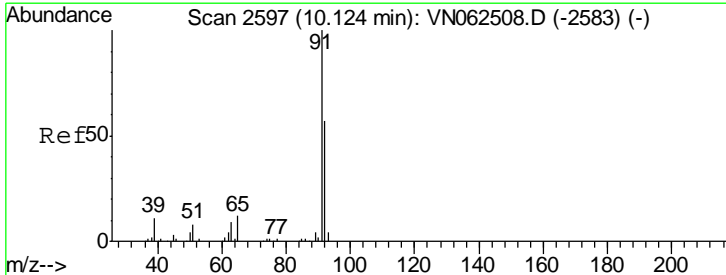
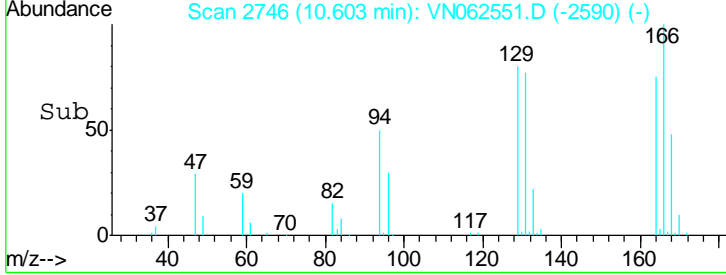
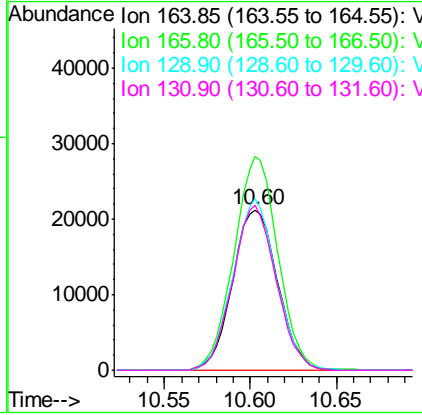
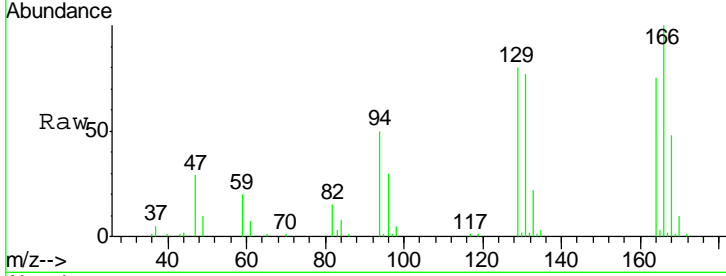

#62
 Toluene
 Concen: 18.477 ug/l
 RT: 10.12 min Scan# 2597
 Delta R.T. 0.00 min
 Lab File: VN062551.D
 Acq: 16 Jul 2020 16:34

Tgt Ion	Resp	Lower	Upper
91	100		
92	57.7	45.8	68.6

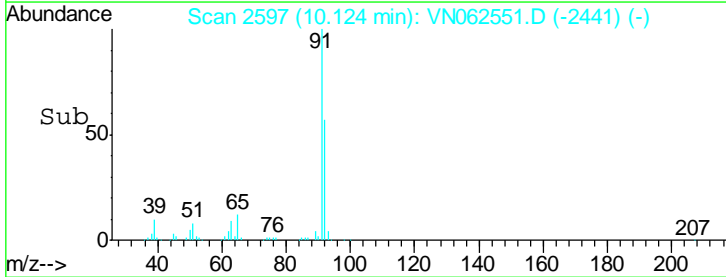
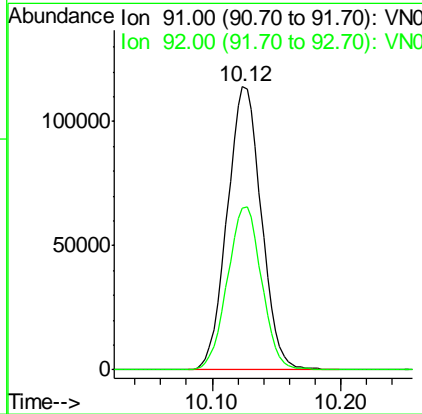
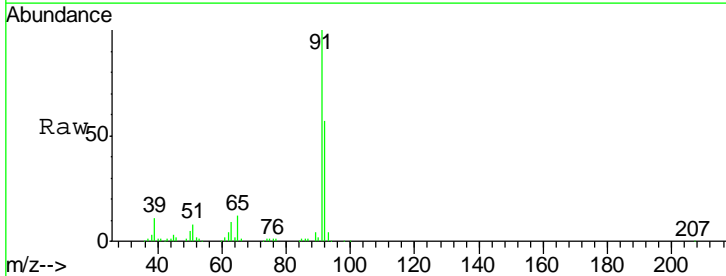

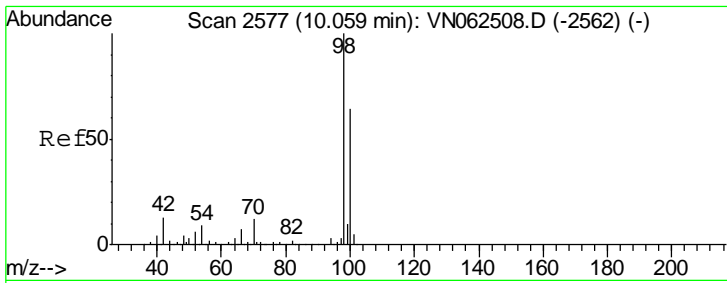

#63
 Toluene-d8
 Concen: 30.063 ug/l
 RT: 10.06 min Scan# 2577
 Delta R.T. 0.00 min
 Lab File: VN062551.D
 Acq: 16 Jul 2020 16:34

Instrument :
 MSVOA_N
 ClientSampled :
 VSTDCCC020EC

Tgt Ion: 98 Resp: 284260
 Ion Ratio Lower Upper
 98 100
 100 64.4 50.4 75.6

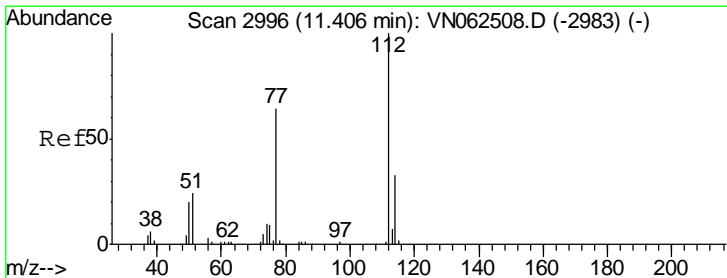
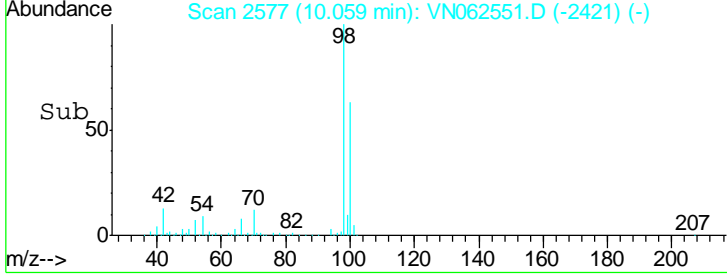
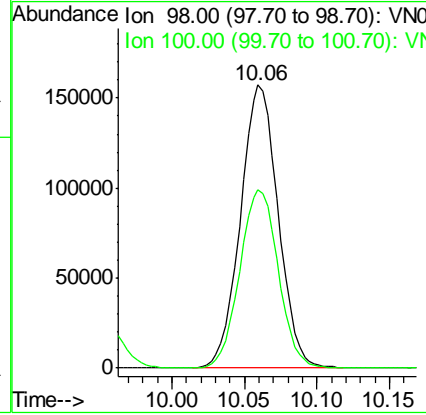
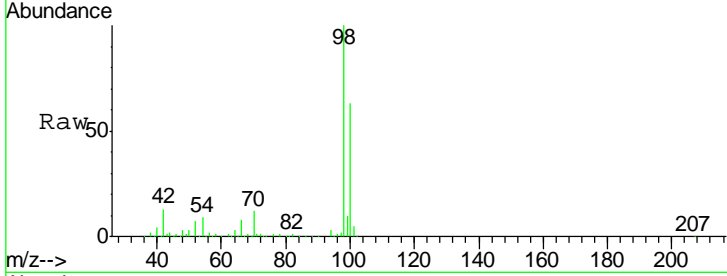

#64
 Chlorobenzene
 Concen: 18.433 ug/l
 RT: 11.41 min Scan# 2996
 Delta R.T. 0.00 min
 Lab File: VN062551.D
 Acq: 16 Jul 2020 16:34

Tgt Ion: 112 Resp: 122955
 Ion Ratio Lower Upper
 112 100
 114 30.6 26.0 39.0

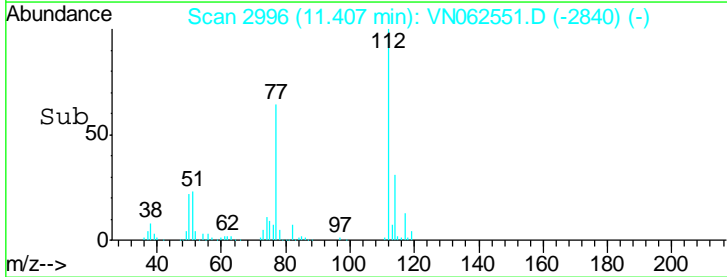
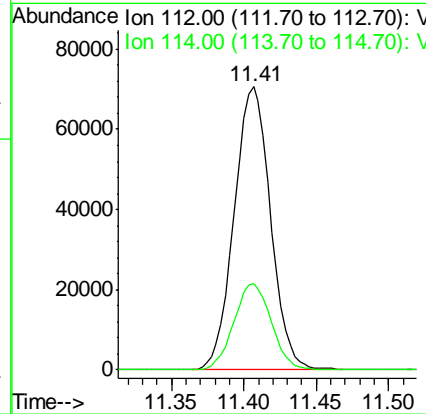
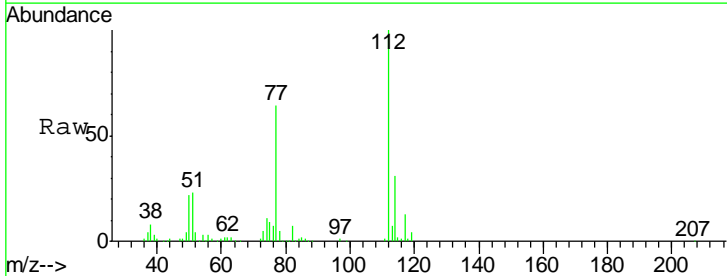

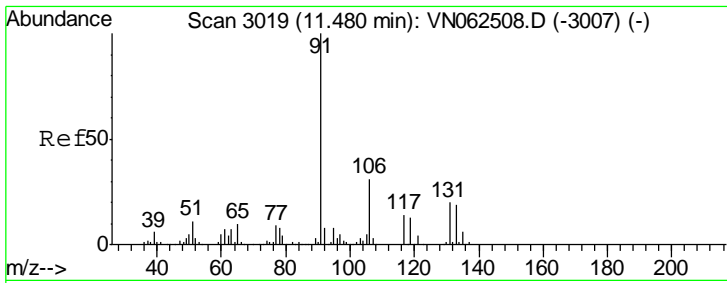

#65
 1,1,1,2-Tetrachloroethane
 Concen: 18.367 ug/l
 RT: 11.48 min Scan# 3019
 Delta R.T. 0.00 min
 Lab File: VN062551.D
 Acq: 16 Jul 2020 16:34

Instrument : MSVOA_N
 ClientSampled : VSTDCCC020EC

Tgt Ion	Resp	Lower	Upper
131	100		
133	100.1	0.0	191.4
119	69.7	0.0	136.2

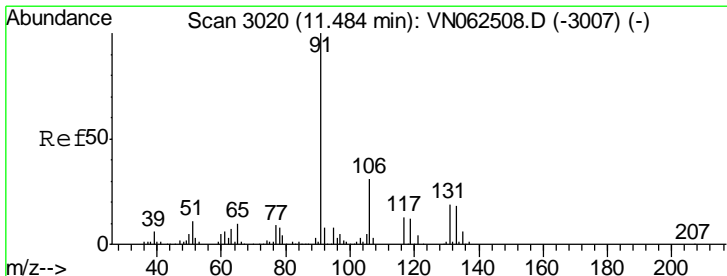
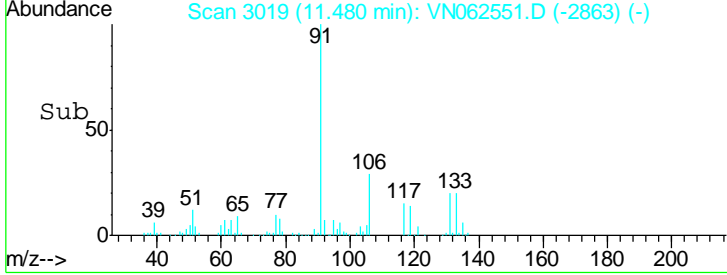
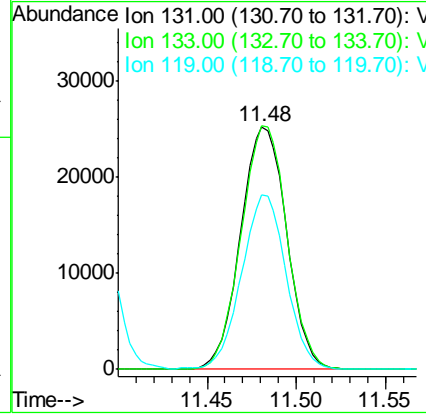
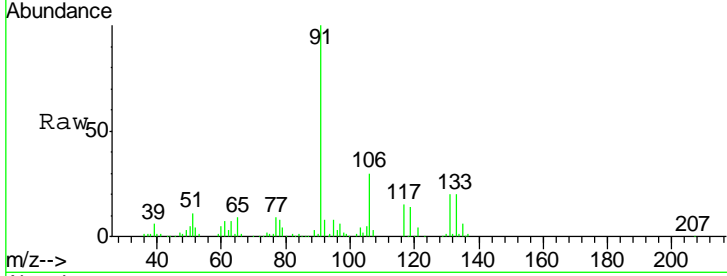

#66
 Ethyl Benzene
 Concen: 18.107 ug/l
 RT: 11.48 min Scan# 3020
 Delta R.T. 0.00 min
 Lab File: VN062551.D
 Acq: 16 Jul 2020 16:34

Tgt Ion	Resp	Lower	Upper
91	100		
106	30.1	24.6	36.8

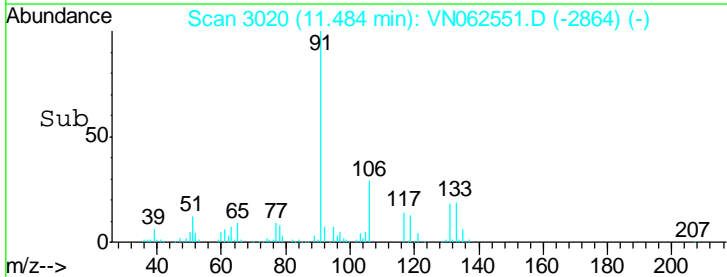
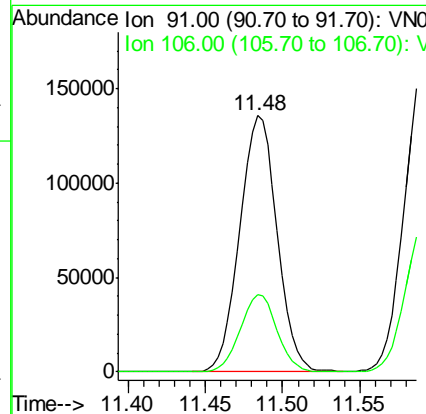
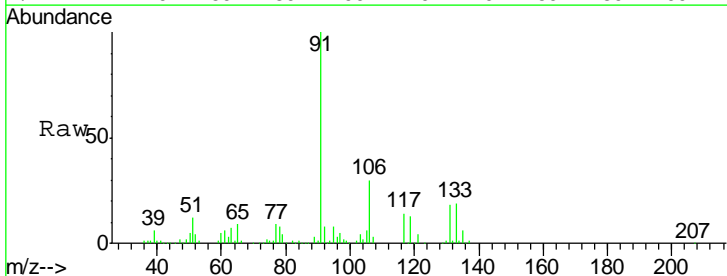

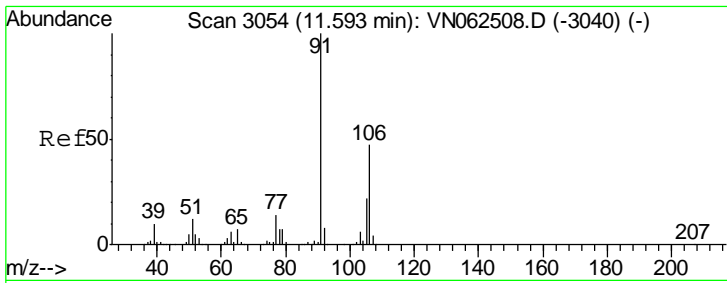

#67
 m/p-Xylenes
 Concen: 36.734 ug/l
 RT: 11.60 min Scan# 3055
 Delta R.T. 0.00 min
 Lab File: VN062551.D
 Acq: 16 Jul 2020 16:34

Instrument :
 MSVOA_N
 ClientSampled :
 VSTDCCC020EC

Tgt Ion:106 Resp: 167610
 Ion Ratio Lower Upper
 106 100
 91 208.2 170.7 256.1

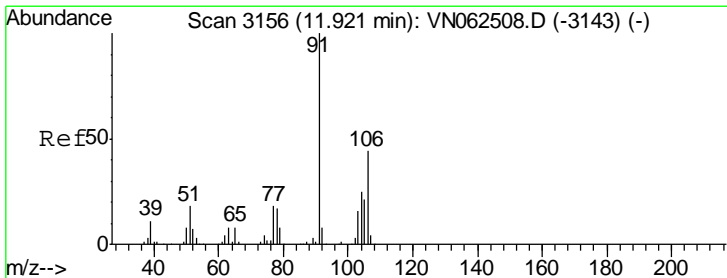
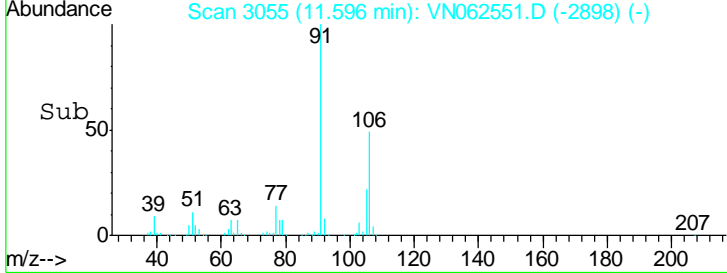
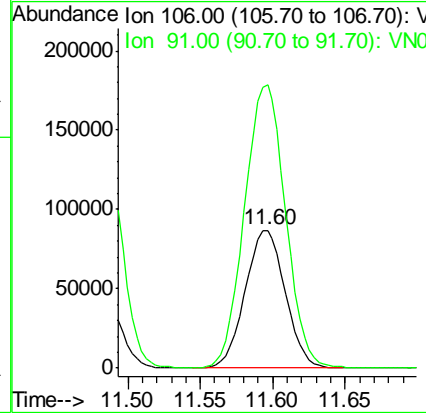
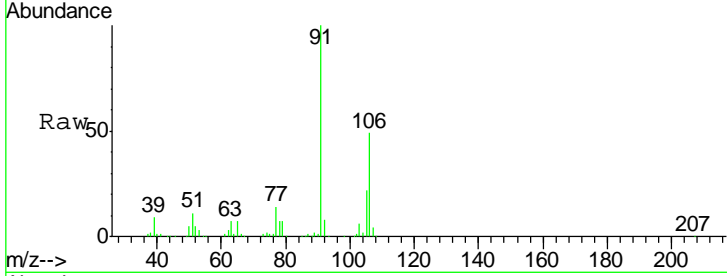

#68
 o-Xylene
 Concen: 18.099 ug/l
 RT: 11.92 min Scan# 3156
 Delta R.T. 0.00 min
 Lab File: VN062551.D
 Acq: 16 Jul 2020 16:34

Tgt Ion:106 Resp: 79252
 Ion Ratio Lower Upper
 106 100
 91 226.3 113.9 341.6

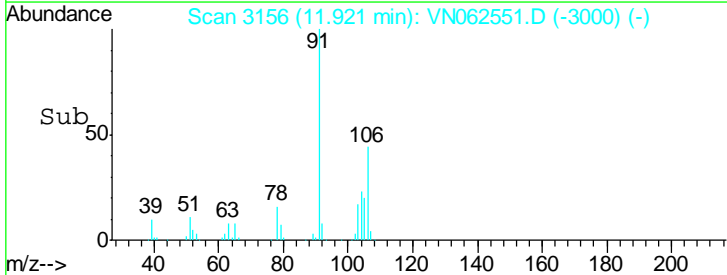
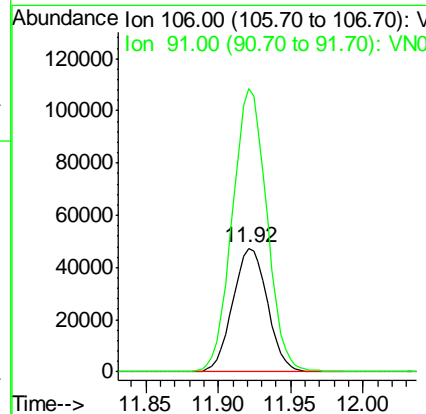
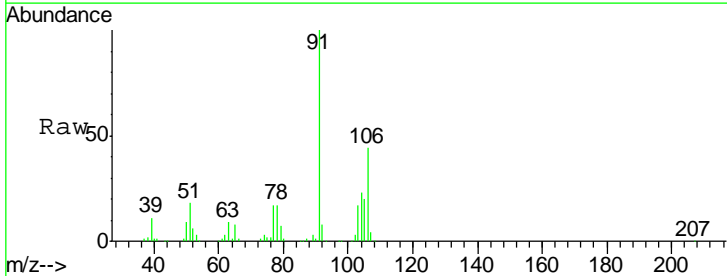

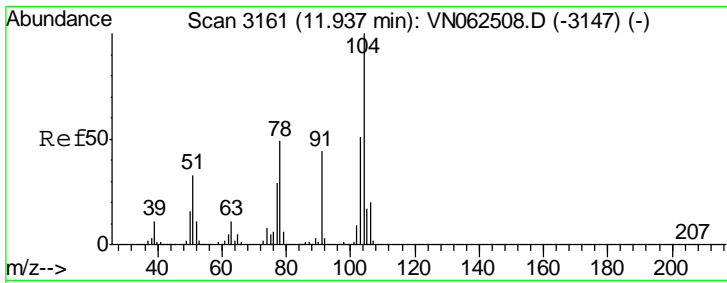

#69
 Styrene
 Concen: 17.839 ug/l
 RT: 11.94 min Scan# 3161
 Delta R.T. 0.00 min
 Lab File: VN062551.D
 Acq: 16 Jul 2020 16:34

Instrument :
 MSVOA_N
 ClientSampled :
 VSTDCCC020EC

Tgt Ion	Resp	Lower	Upper
104	132575		
78	54.3	43.9	65.9
103	55.9	43.8	65.6

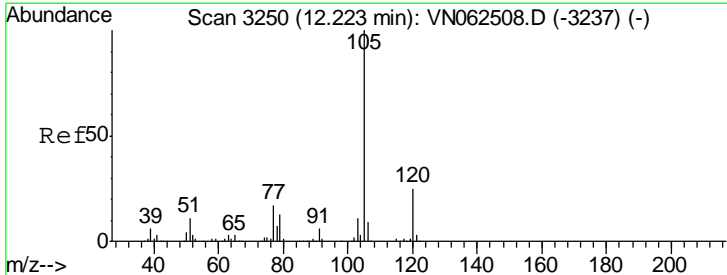
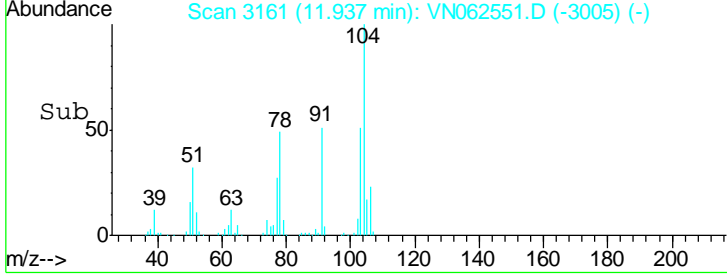
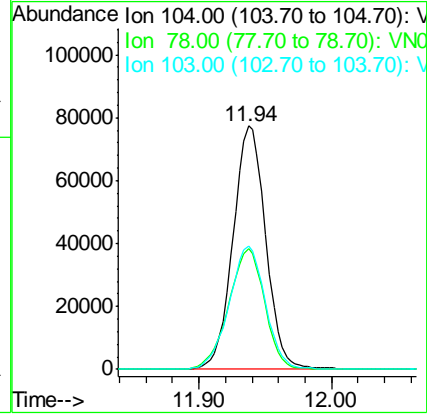
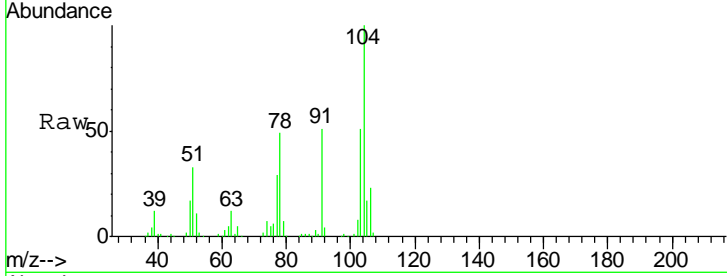

#70
 Isopropylbenzene
 Concen: 18.386 ug/l
 RT: 12.22 min Scan# 3250
 Delta R.T. 0.00 min
 Lab File: VN062551.D
 Acq: 16 Jul 2020 16:34

Tgt Ion	Resp	Lower	Upper
105	216114		
120	25.8	17.6	32.8

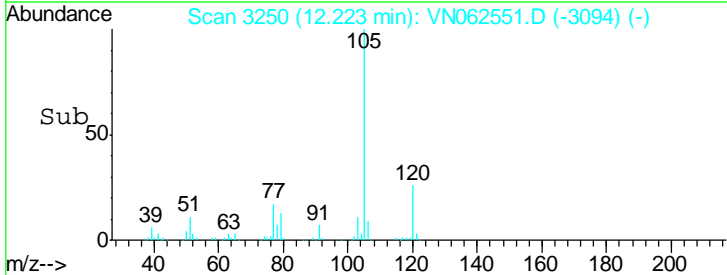
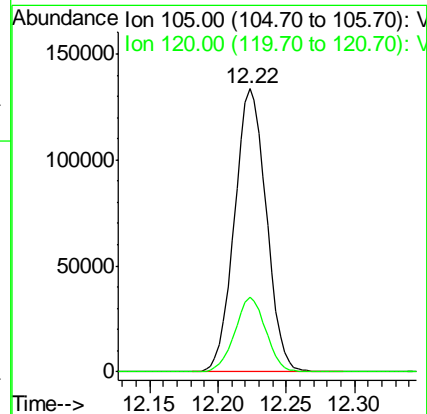
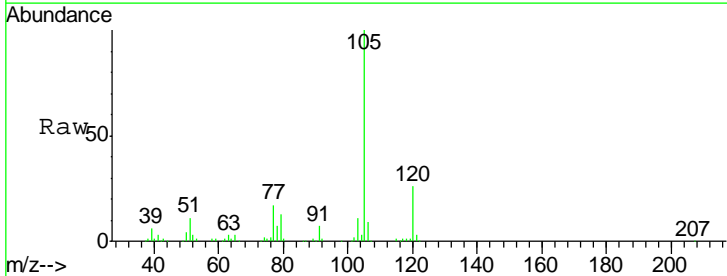

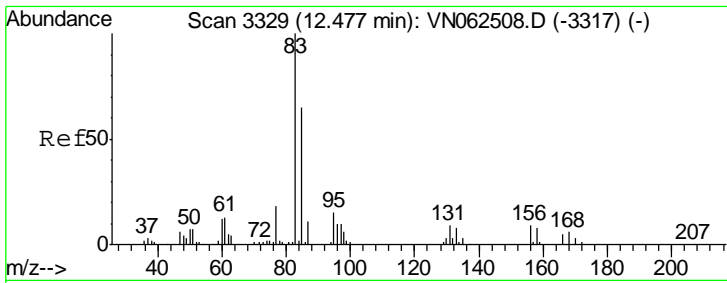

#71
 1,1,2,2-Tetrachloroethane
 Concen: 19.123 ug/l
 RT: 12.48 min Scan# 3329
 Delta R.T. 0.00 min
 Lab File: VN062551.D
 Acq: 16 Jul 2020 16:34

Instrument : MSVOA_N
 ClientSampled : VSTDCCC020EC

Tgt Ion	Resp	Lower	Upper
83	100		
131	9.2	4.5	13.7
85	63.6	32.5	97.4

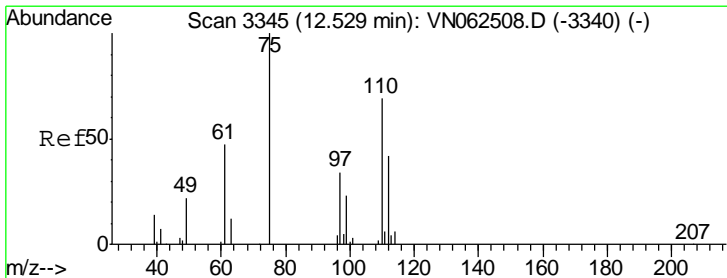
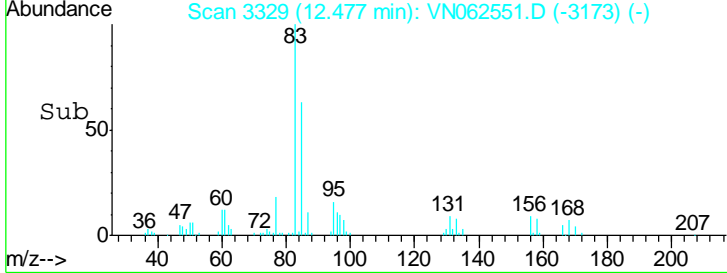
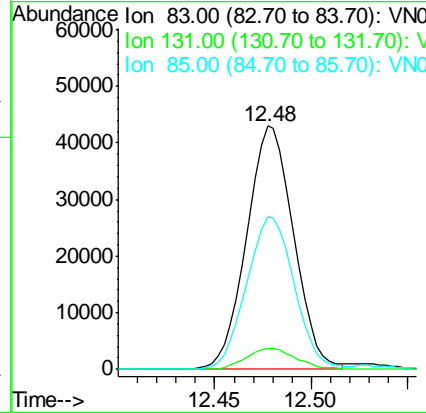
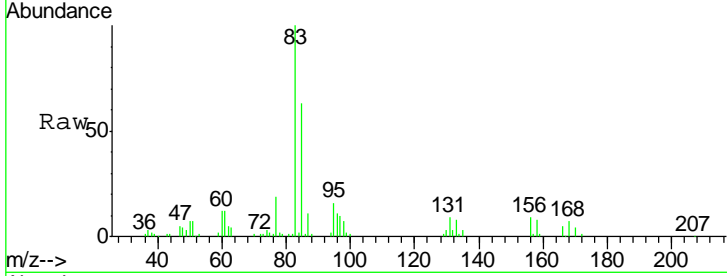

#72
 1,2,3-Trichloropropane
 Concen: 17.321 ug/l m
 RT: 12.53 min Scan# 3345
 Delta R.T. 0.00 min
 Lab File: VN062551.D
 Acq: 16 Jul 2020 16:34

Tgt Ion	Resp	Lower	Upper
75	100		
77	188.3	0.0	376.2

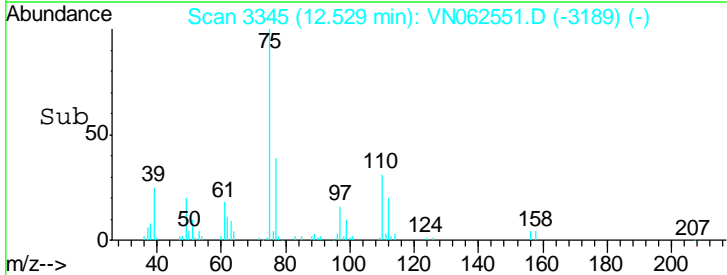
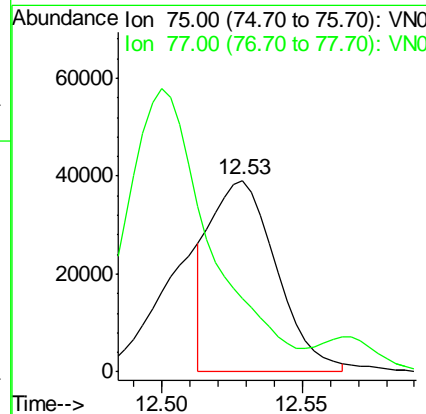
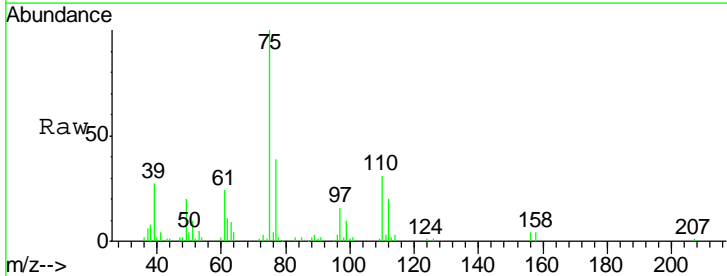

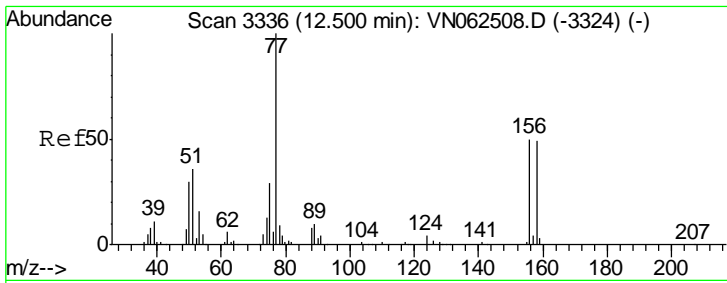

#73
 Bromobenzene
 Concen: 18.404 ug/l
 RT: 12.50 min Scan# 3336
 Delta R.T. 0.00 min
 Lab File: VN062551.D
 Acq: 16 Jul 2020 16:34

Instrument : MSVOA_N
 ClientSampled : VSTDCCC020EC

Tgt Ion	Resp	Lower	Upper
156	50101		
77	240.6	0.0	485.0
158	97.1	0.0	192.6

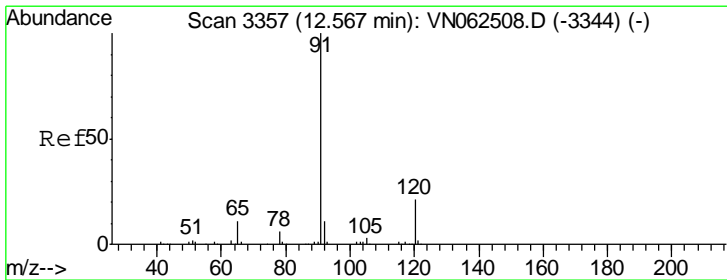
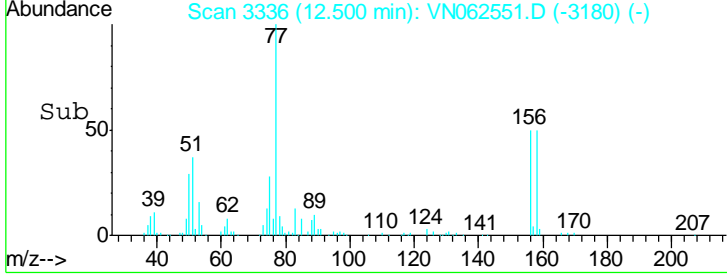
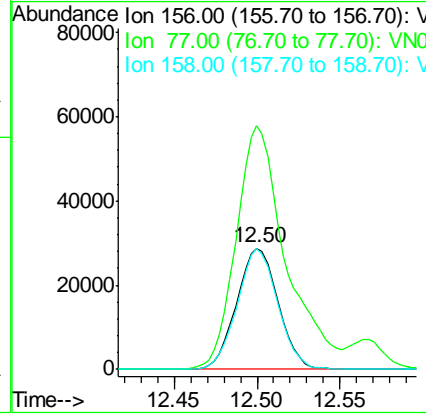
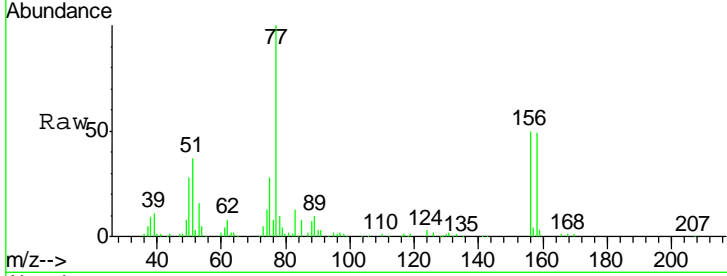

#74
 n-propylbenzene
 Concen: 17.807 ug/l
 RT: 12.57 min Scan# 3357
 Delta R.T. 0.00 min
 Lab File: VN062551.D
 Acq: 16 Jul 2020 16:34

Tgt Ion	Resp	Lower	Upper
91	248801		
120	21.0	0.0	42.8

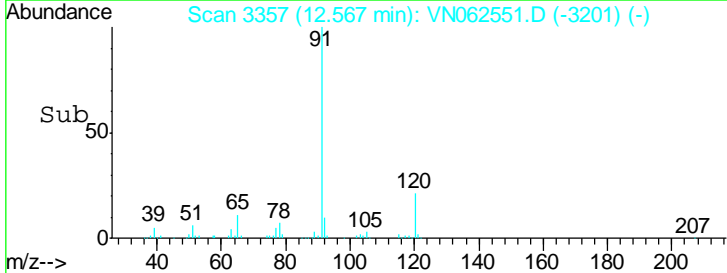
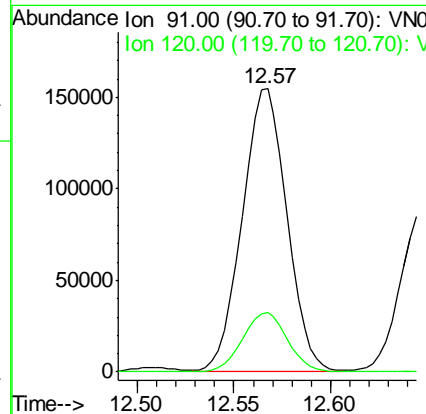
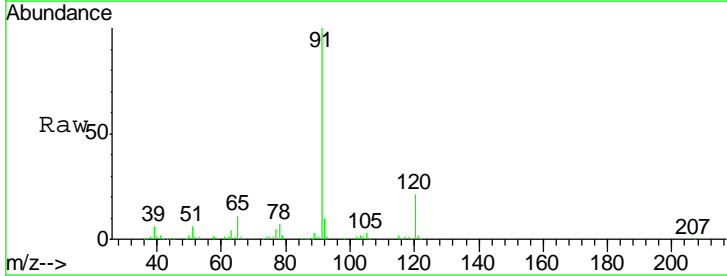

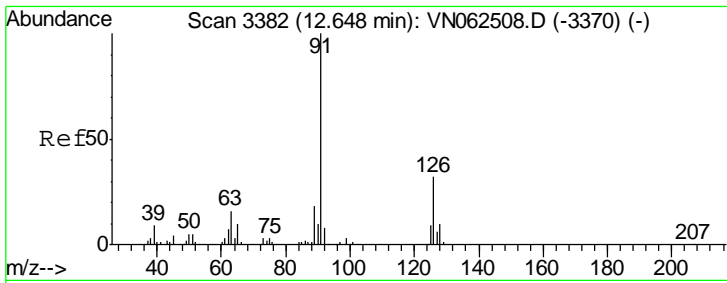

#75
 2-Chlorotoluene
 Concen: 18.126 ug/l
 RT: 12.65 min Scan# 3382
 Delta R.T. 0.00 min
 Lab File: VN062551.D
 Acq: 16 Jul 2020 16:34

Instrument :
 MSVOA_N
 ClientSampled :
 VSTDCCC020EC

Tgt Ion	Resp	Lower	Upper
91	152489		
126	32.1	0.0	62.2

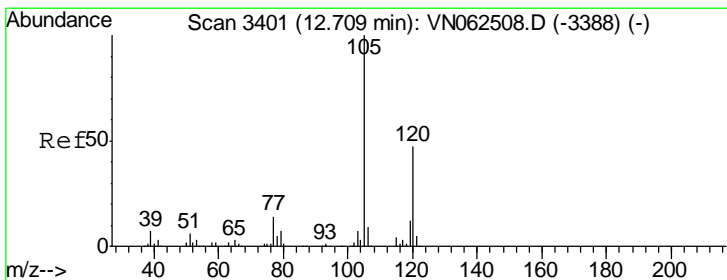
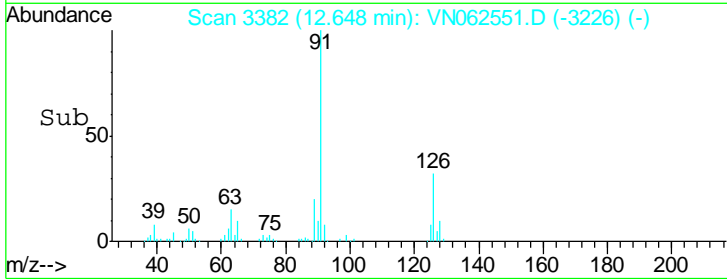
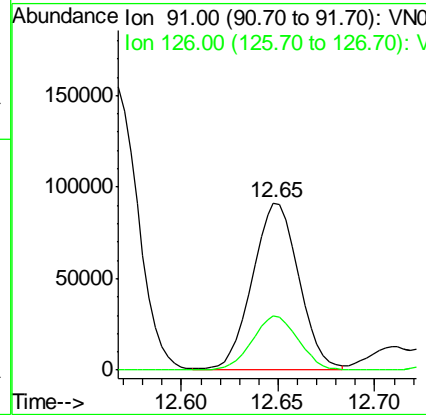
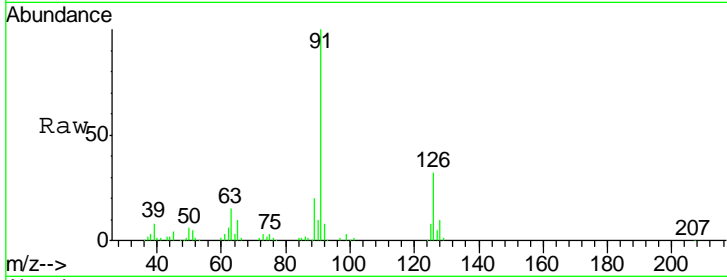

#76
 1,3,5-Trimethylbenzene
 Concen: 17.850 ug/l
 RT: 12.71 min Scan# 3401
 Delta R.T. 0.00 min
 Lab File: VN062551.D
 Acq: 16 Jul 2020 16:34

Tgt Ion	Resp	Lower	Upper
105	178775		
120	47.2	0.0	95.0

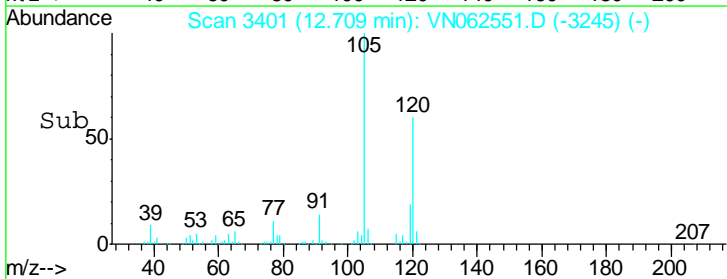
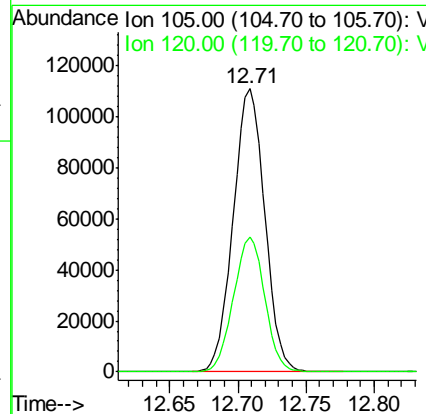
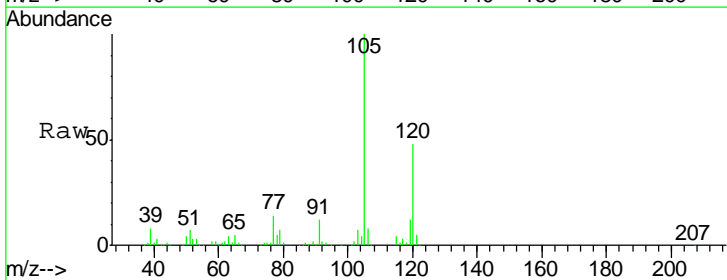

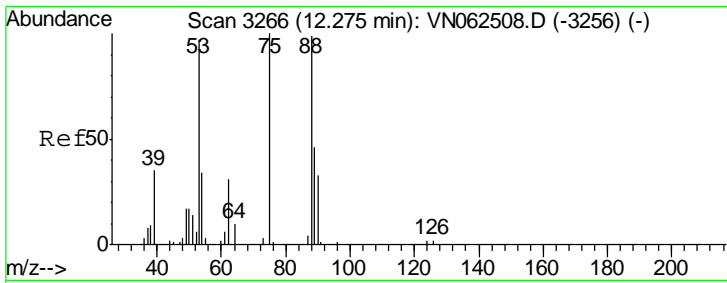

#77
 t-1,4-Dichloro-2-butene
 Concen: 16.697 ug/l
 RT: 12.27 min Scan# 3266
 Delta R.T. 0.00 min
 Lab File: VN062551.D
 Acq: 16 Jul 2020 16:34

Instrument :
 MSVOA_N
 ClientSampled :
 VSTDCCC020EC

Tgt Ion	Resp	Lower	Upper
75	23076		
75	100		
53	102.3	48.3	144.8
89	44.9	23.3	69.8

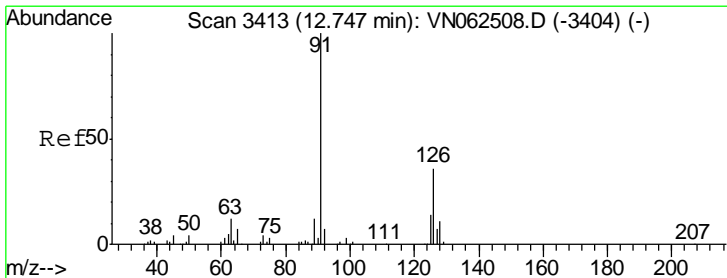
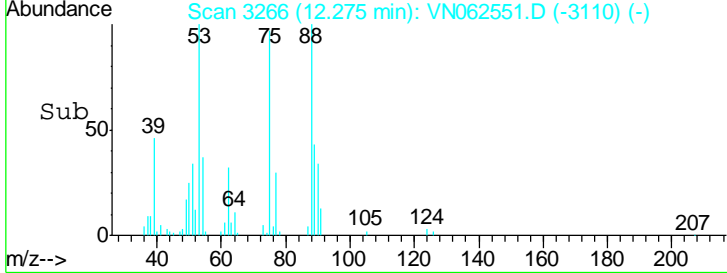
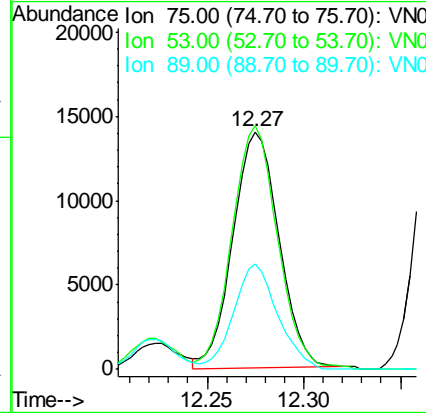
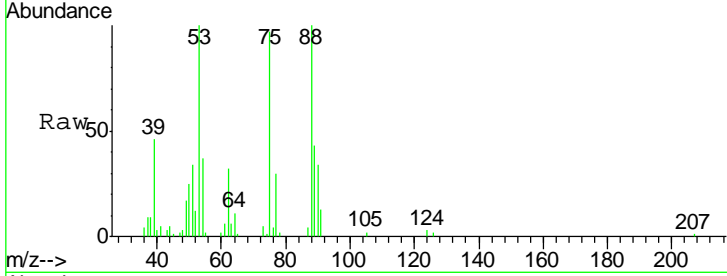

#78
 4-Chlorotoluene
 Concen: 17.829 ug/l
 RT: 12.75 min Scan# 3413
 Delta R.T. 0.00 min
 Lab File: VN062551.D
 Acq: 16 Jul 2020 16:34

Tgt Ion	Resp	Lower	Upper
91	153046		
91	100		
126	30.5	0.0	62.2

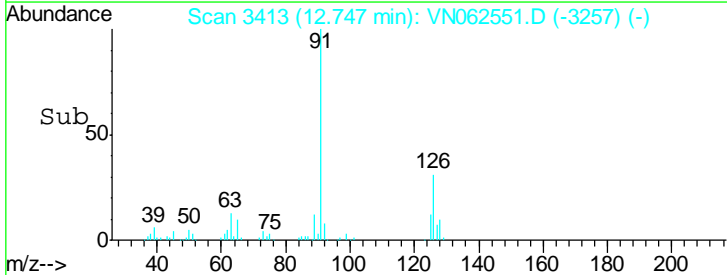
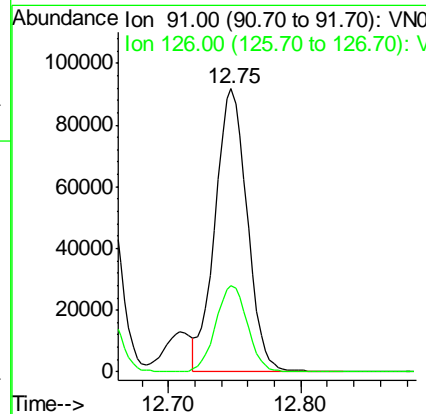
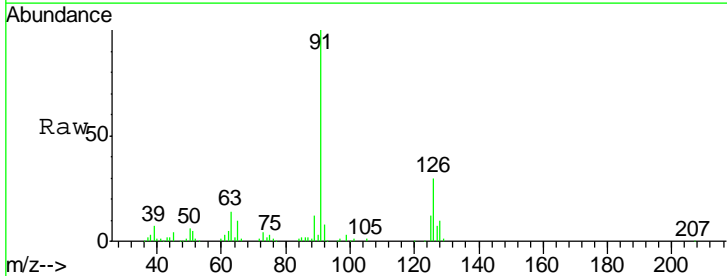

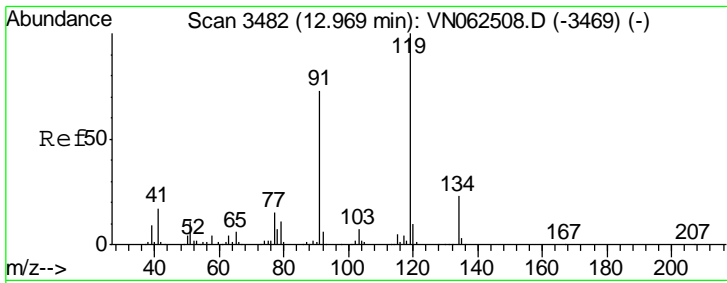

#79
 tert-butylbenzene
 Concen: 17.872 ug/l
 RT: 12.97 min Scan# 3482
 Delta R.T. 0.00 min
 Lab File: VN062551.D
 Acq: 16 Jul 2020 16:34

Instrument : MSVOA_N
 ClientSampled : VSTDC020EC

Tgt Ion	Resp	Lower	Upper
119	148220		
91	69.7	0.0	139.8
134	25.1	0.0	45.0

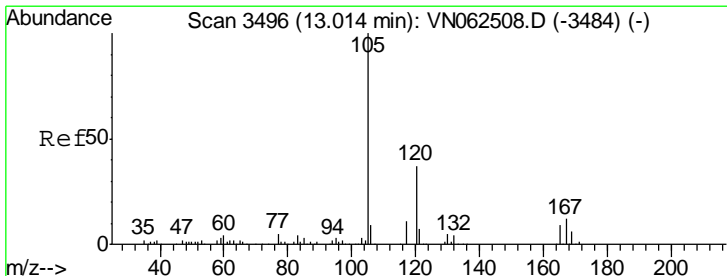
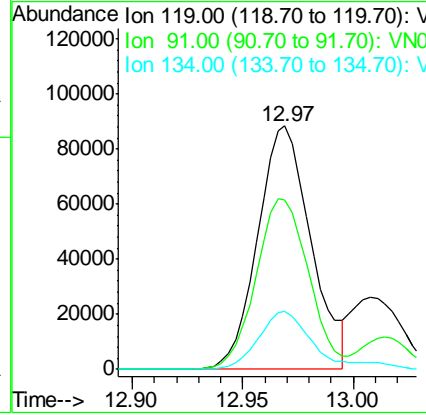
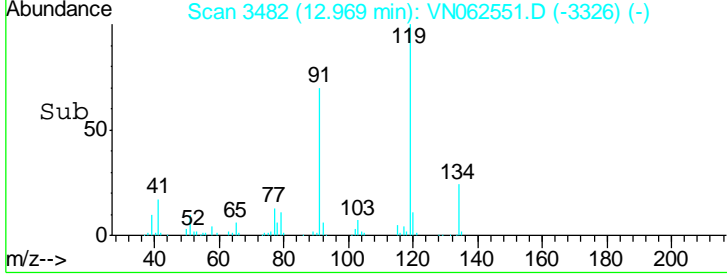
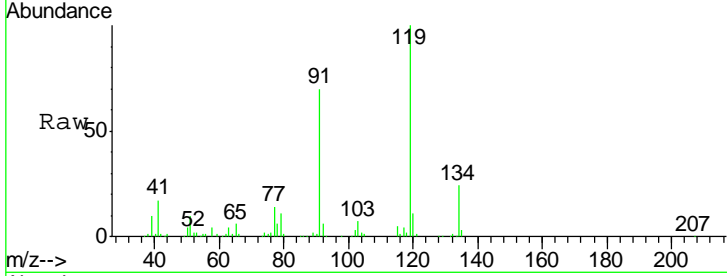

#80
 1,2,4-Trimethylbenzene
 Concen: 17.462 ug/l
 RT: 13.01 min Scan# 3496
 Delta R.T. 0.00 min
 Lab File: VN062551.D
 Acq: 16 Jul 2020 16:34

Tgt Ion	Resp	Lower	Upper
105	172010		
120	44.0	0.0	86.6

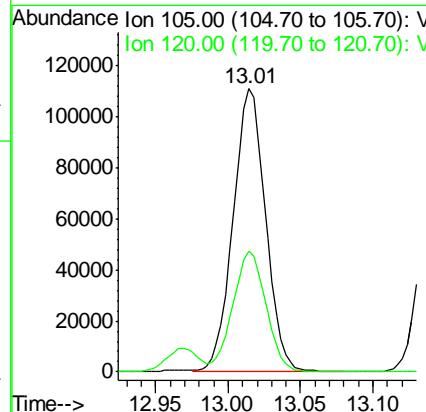
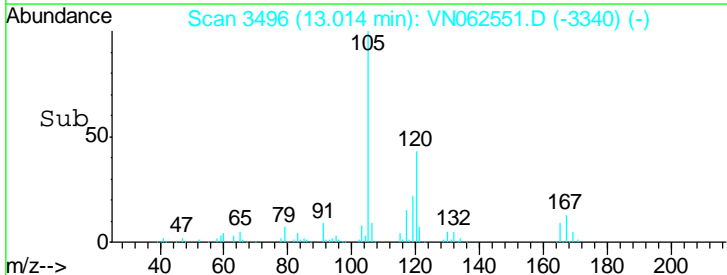
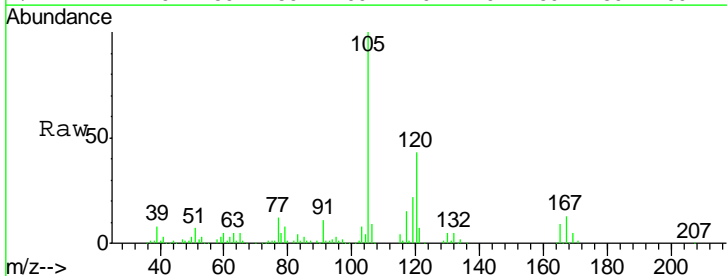

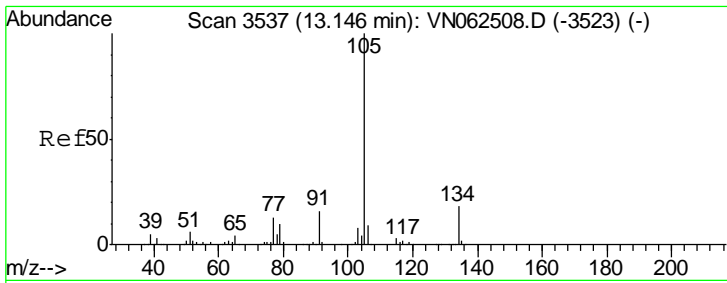

#81
 sec-Butylbenzene
 Concen: 17.763 ug/l
 RT: 13.15 min Scan# 3537
 Delta R.T. 0.00 min
 Lab File: VN062551.D
 Acq: 16 Jul 2020 16:34

Instrument :
 MSVOA_N
 ClientSampled :
 VSTDCCC020EC

Tgt Ion	Resp	Lower	Upper
105	197839		
134	18.9	0.0	37.2

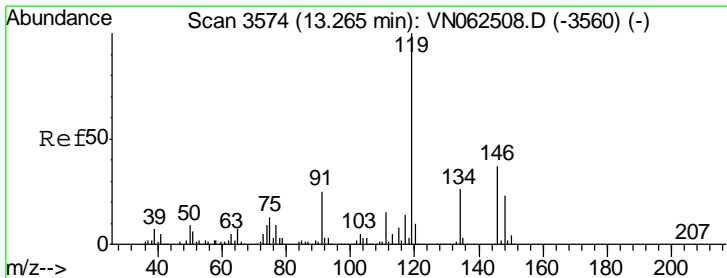
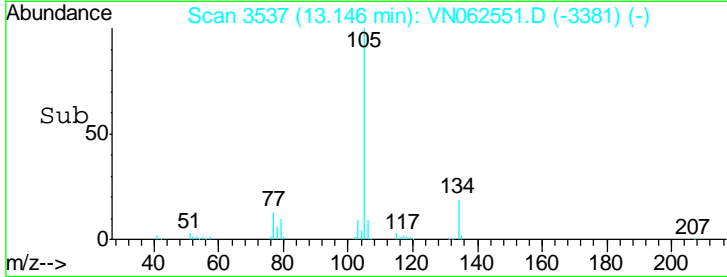
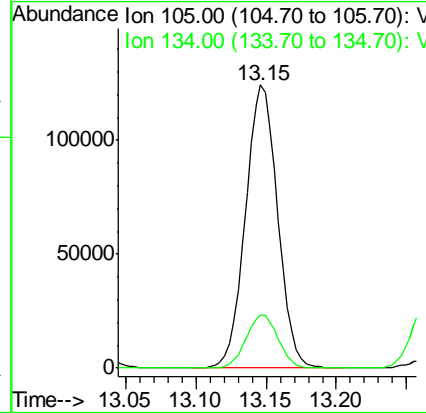
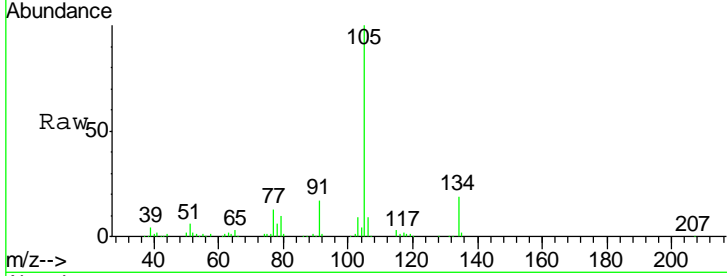

#82
 p-Isopropyltoluene
 Concen: 17.131 ug/l
 RT: 13.27 min Scan# 3574
 Delta R.T. 0.00 min
 Lab File: VN062551.D
 Acq: 16 Jul 2020 16:34

Tgt Ion	Resp	Lower	Upper
119	168379		
134	25.3	0.0	50.8
91	25.1	0.0	51.2

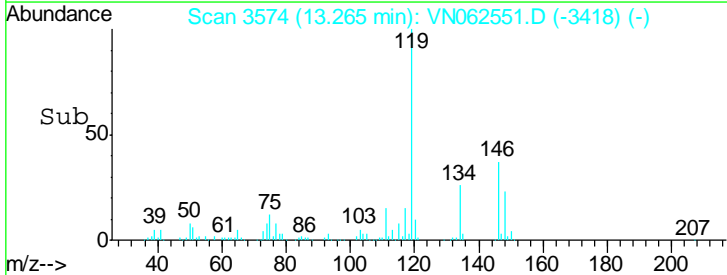
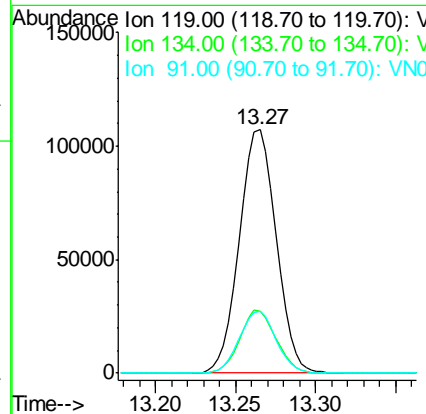
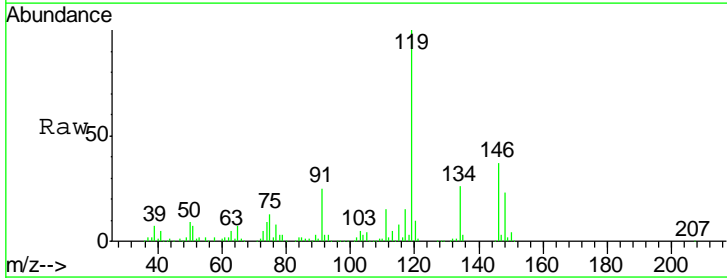

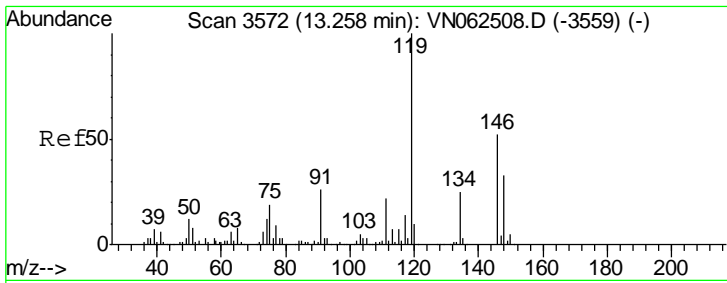

#83
 1,3-Dichlorobenzene
 Concen: 17.622 ug/l
 RT: 13.26 min Scan# 3572
 Delta R.T. 0.00 min
 Lab File: VN062551.D
 Acq: 16 Jul 2020 16:34

Instrument : MSVOA_N
 ClientSampled : VSTDCCC020EC

Tgt Ion	Resp	Lower	Upper
146	83310		
111	44.0	21.0	63.0
148	63.2	31.7	95.1

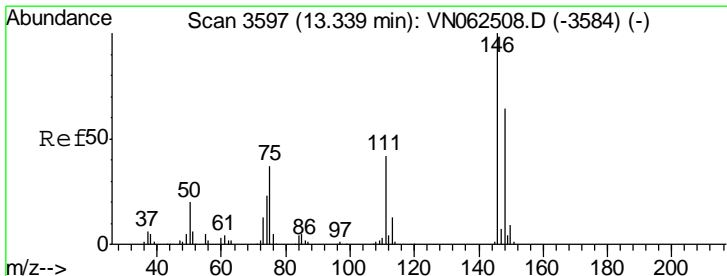
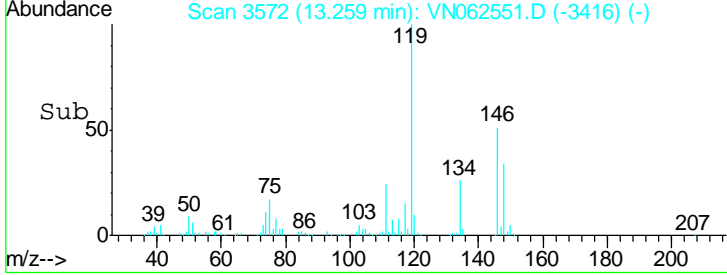
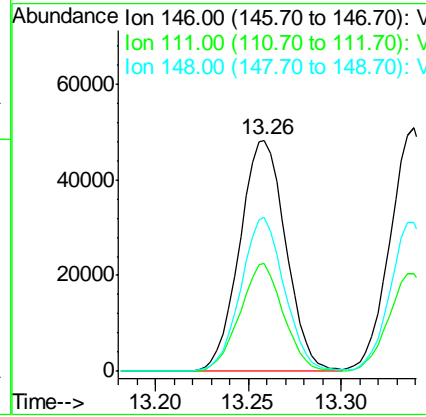
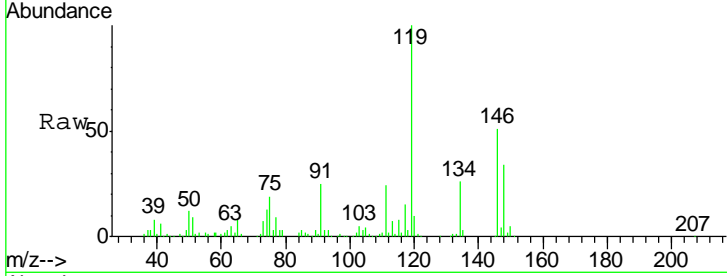

#84
 1,4-Dichlorobenzene
 Concen: 17.270 ug/l
 RT: 13.34 min Scan# 3597
 Delta R.T. 0.00 min
 Lab File: VN062551.D
 Acq: 16 Jul 2020 16:34

Tgt Ion	Resp	Lower	Upper
146	80567		
111	42.4	21.4	64.2
148	63.9	32.4	97.2

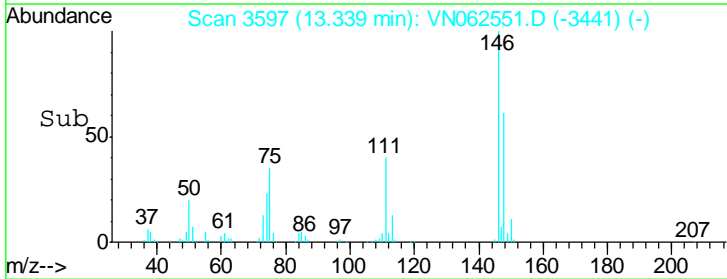
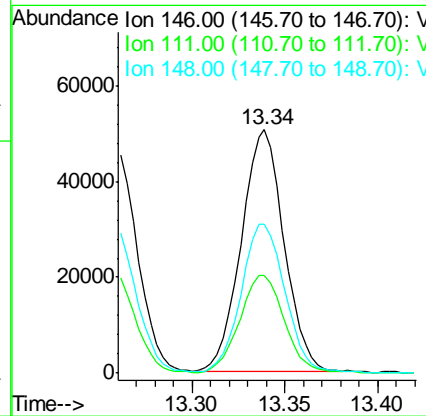
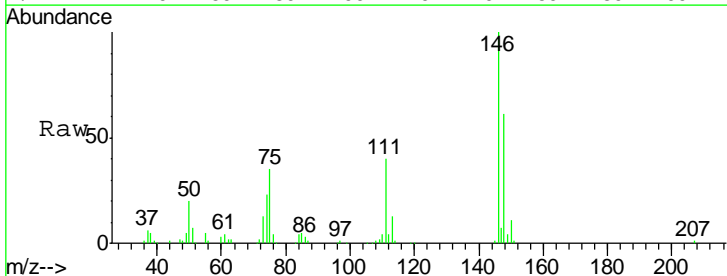

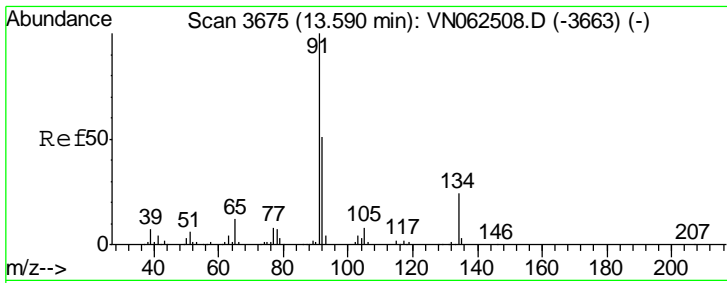

#85
 n-Butylbenzene
 Concen: 15.818 ug/l
 RT: 13.59 min Scan# 3675
 Delta R.T. 0.00 min
 Lab File: VN062551.D
 Acq: 16 Jul 2020 16:34

Instrument :
 MSVOA_N
 ClientSampled :
 VSTDCCC020EC

Tgt Ion	Resp	Lower	Upper
91	133361		
92	50.5	0.0	102.4
134	23.0	0.0	46.6

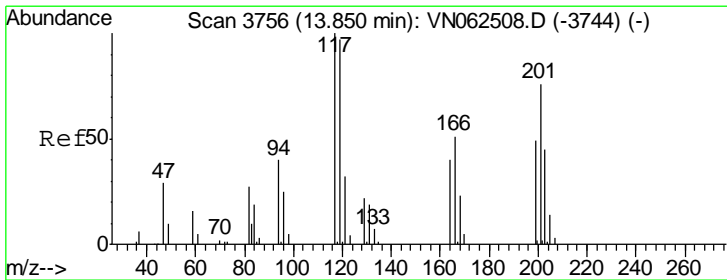
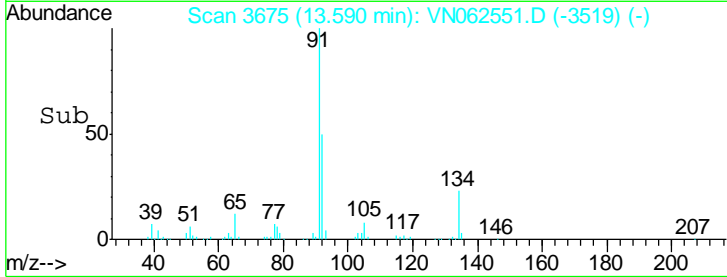
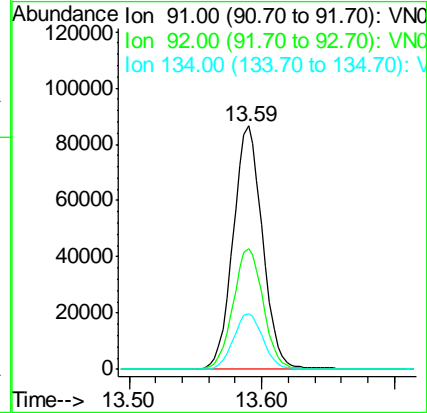
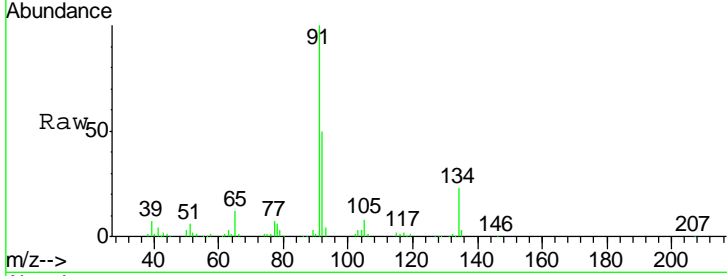

#86
 Hexachloroethane
 Concen: 18.613 ug/l
 RT: 13.85 min Scan# 3756
 Delta R.T. 0.00 min
 Lab File: VN062551.D
 Acq: 16 Jul 2020 16:34

Tgt Ion	Resp	Lower	Upper
117	35302		
201	71.6	37.4	112.2

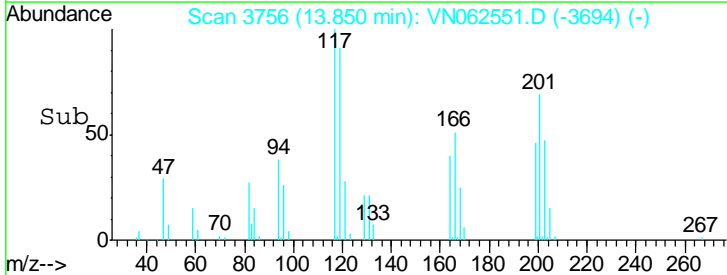
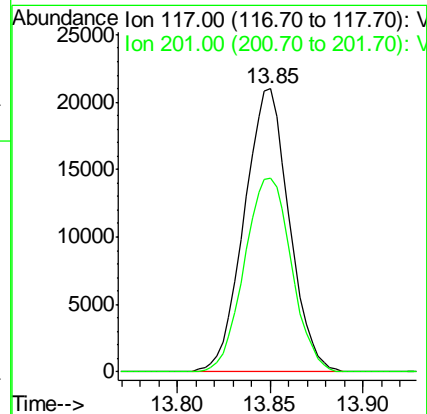
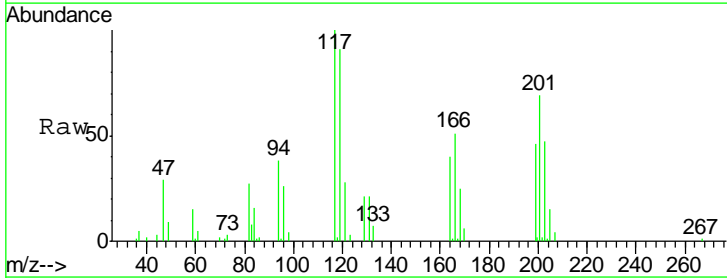

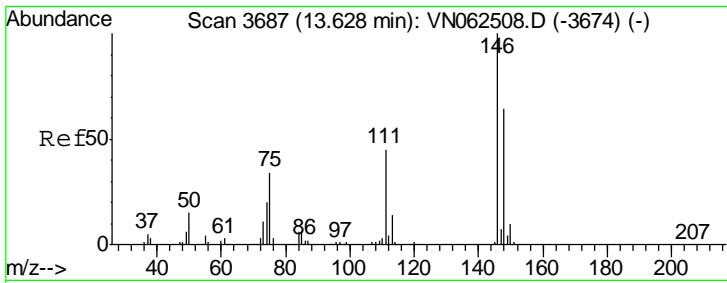

#87
 1,2-Dichlorobenzene
 Concen: 18.226 ug/l
 RT: 13.63 min Scan# 3687
 Delta R.T. 0.00 min
 Lab File: VN062551.D
 Acq: 16 Jul 2020 16:34

Instrument :
 MSVOA_N
 ClientSampled :
 VSTDCCC020EC

Tgt Ion	Resp	Lower	Upper
146	100		
111	44.0	22.4	67.0
148	64.4	32.1	96.3

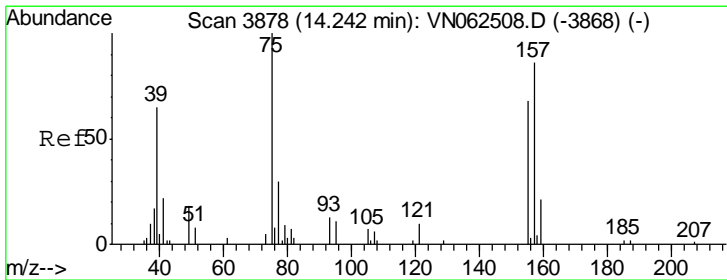
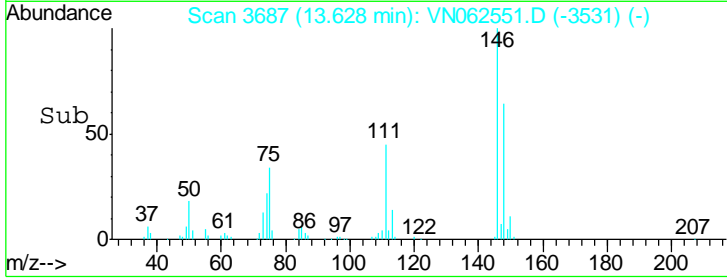
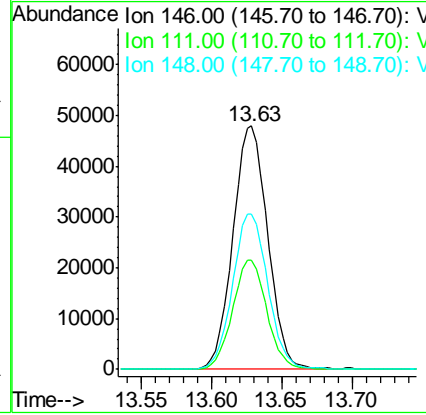
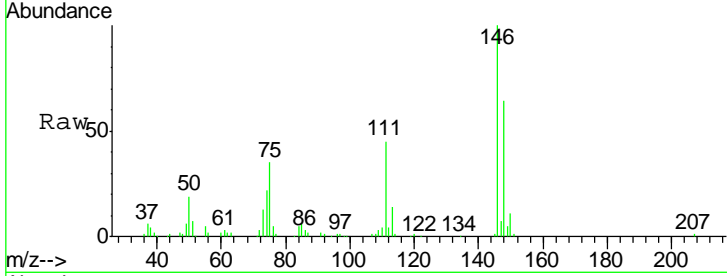

#88
 1,2-Dibromo-3-Chloropropane
 Concen: 18.518 ug/l
 RT: 14.24 min Scan# 3878
 Delta R.T. 0.00 min
 Lab File: VN062551.D
 Acq: 16 Jul 2020 16:34

Tgt Ion	Resp	Lower	Upper
75	100		
155	67.6	55.7	83.5
157	91.8	71.0	106.6

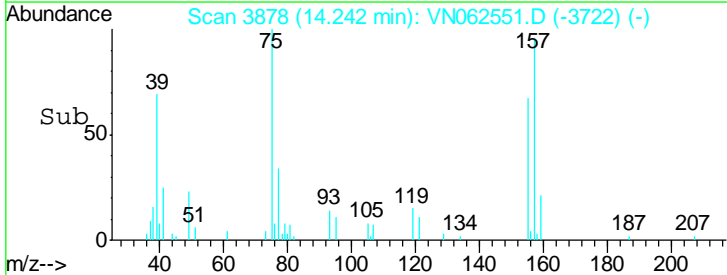
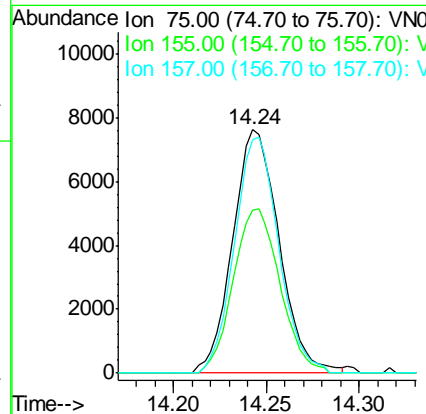
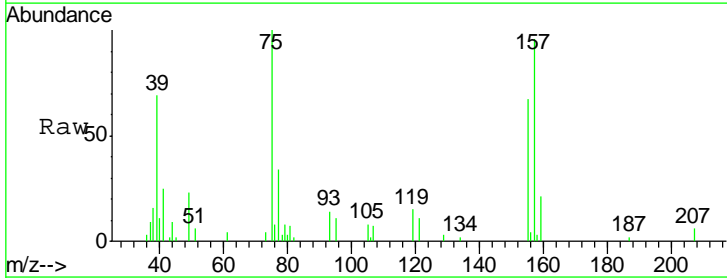

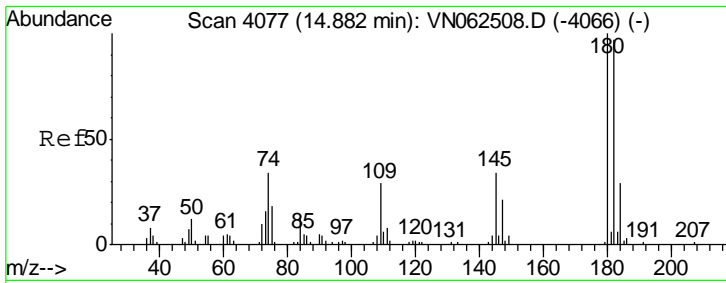

#89
 1,2,4-Trichlorobenzene
 Concen: 15.673 ug/l
 RT: 14.88 min Scan# 4077
 Delta R.T. 0.00 min
 Lab File: VN062551.D
 Acq: 16 Jul 2020 16:34

Instrument :
 MSVOA_N
 ClientSampled :
 VSTDCCC020EC

Tgt Ion	Resp	Lower	Upper
180	100		
182	95.0	77.5	116.3
145	31.0	26.1	39.1

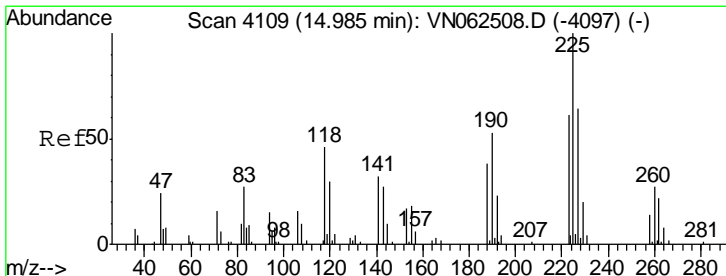
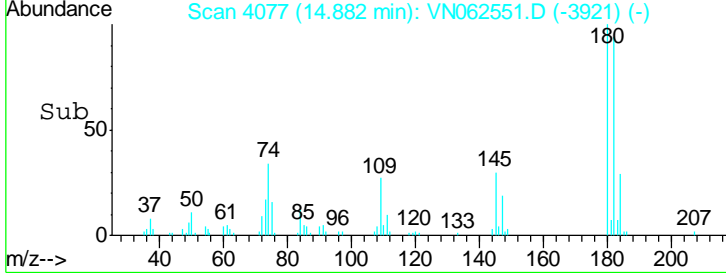
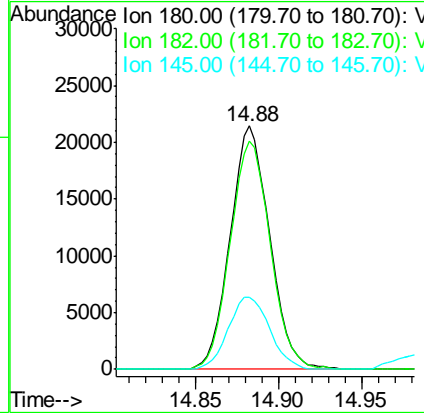
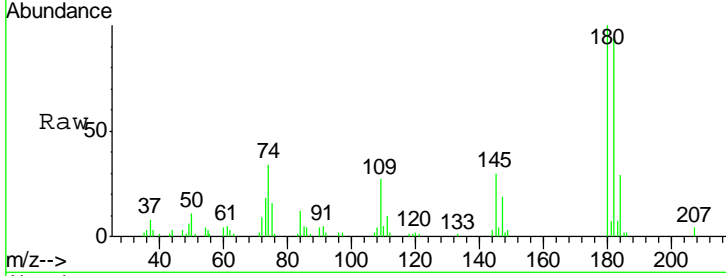

#90
 Hexachlorobutadiene
 Concen: 18.674 ug/l
 RT: 14.98 min Scan# 4108
 Delta R.T. -0.00 min
 Lab File: VN062551.D
 Acq: 16 Jul 2020 16:34

Tgt Ion	Resp	Lower	Upper
225	100		
223	62.8	0.0	120.4
227	66.0	0.0	129.6

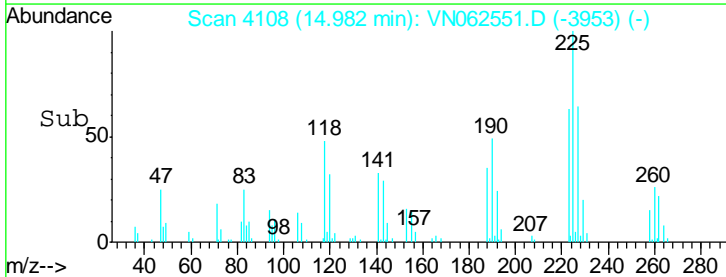
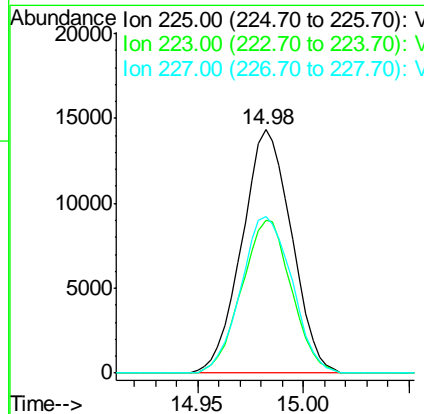
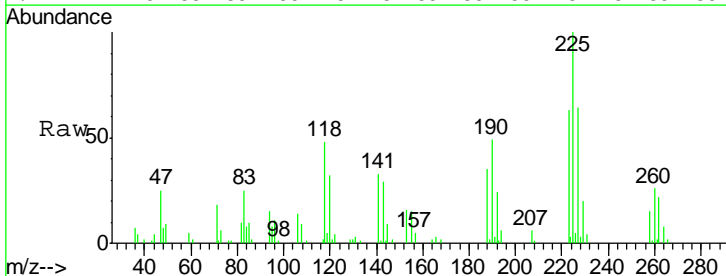

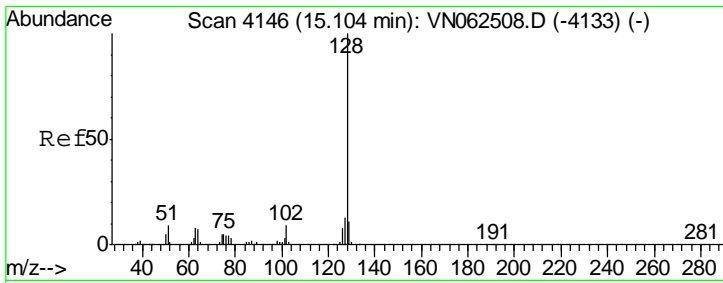

#91
 Naphthalene
 Concen: 14.697 ug/l
 RT: 15.10 min Scan# 4146
 Delta R.T. 0.00 min
 Lab File: VN062551.D
 Acq: 16 Jul 2020 16:34

Instrument :
 MSVOA_N
 ClientSampled :
 VSTDCCC020EC

Tgt Ion	Resp	Lower	Upper
128	90184		
127	12.9	10.0	15.0
129	10.5	8.8	13.2

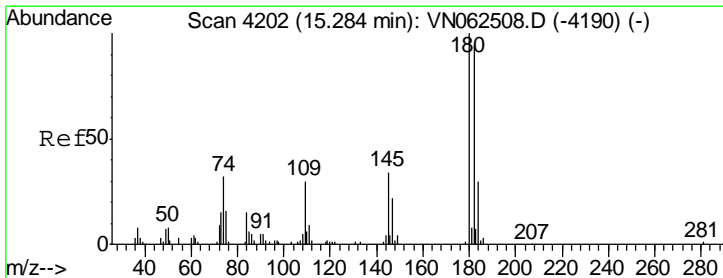
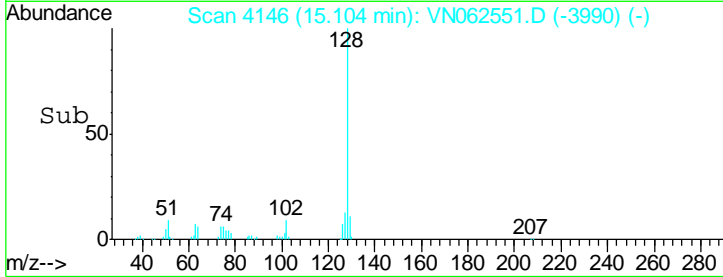
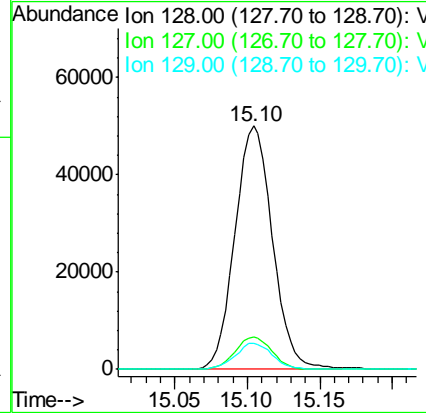
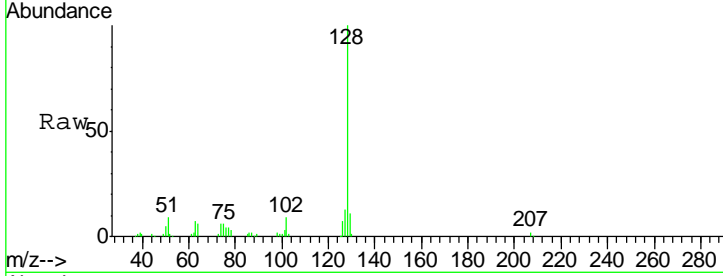

#92
 1,2,3-Trichlorobenzene
 Concen: 16.197 ug/l
 RT: 15.28 min Scan# 4201
 Delta R.T. -0.00 min
 Lab File: VN062551.D
 Acq: 16 Jul 2020 16:34

Tgt Ion	Resp	Lower	Upper
180	36947		
182	94.4	0.0	187.2
145	32.8	0.0	67.8

