

Data Path : Z:\voasrv\HPCHEM1\MSVOA_N\Data\VN090122\
 Data File : VN074257.D
 Acq On : 01 Sep 2022 21:37
 Operator : JC\MD
 Sample : VSTDCCC050
 Misc : 5.0mL/MSVOA_N/WATER
 ALS Vial : 31 Sample Multiplier: 1

Instrument :
 MSVOA_N
 ClientSampleId :

Quant Time: Sep 02 05:42:12 2022
 Quant Method : Z:\voasrv\HPCHEM1\MSVOA_N\methods\82N083022W.M
 Quant Title : SW846 8260
 QLast Update : Wed Aug 31 07:02:40 2022
 Response via : Initial Calibration

Compound	R.T.	QIon	Response	Conc	Units	Dev(Min)
Internal Standards						
1) Pentafluorobenzene	8.022	168	200715	50.000	ug/l	0.00
34) 1,4-Difluorobenzene	8.904	114	397851	50.000	ug/l	0.00
63) Chlorobenzene-d5	11.680	117	363956	50.000	ug/l	0.00
72) 1,4-Dichlorobenzene-d4	13.616	152	162390	50.000	ug/l	0.00
System Monitoring Compounds						
33) 1,2-Dichloroethane-d4	8.369	65	173163	55.615	ug/l	0.00
Spiked Amount	50.000	Range 74 - 125	Recovery	=	111.240%	
35) Dibromofluoromethane	7.951	113	131737	50.885	ug/l	0.00
Spiked Amount	50.000	Range 75 - 124	Recovery	=	101.780%	
50) Toluene-d8	10.380	98	533714	52.348	ug/l	0.00
Spiked Amount	50.000	Range 86 - 113	Recovery	=	104.700%	
62) 4-Bromofluorobenzene	12.669	95	167816	54.126	ug/l	0.00
Spiked Amount	50.000	Range 83 - 123	Recovery	=	108.260%	
Target Compounds						
						Qvalue
2) Dichlorodifluoromethane	2.046	85	123481	59.456	ug/l	93
3) Chloromethane	2.269	50	213890	73.118	ug/l	99
4) Vinyl Chloride	2.404	62	192002	66.053	ug/l	97
5) Bromomethane	2.781	94	92814	58.402	ug/l	97
6) Chloroethane	2.952	64	119649	63.022	ug/l	99
7) Trichlorofluoromethane	3.304	101	192811	43.390	ug/l	97
8) Diethyl Ether	3.763	74	97827	51.767	ug/l	76
9) 1,1,2-Trichlorotrifluo...	4.134	101	108314	42.681	ug/l	91
10) Methyl Iodide	4.340	142	90419	44.144	ug/l	94
11) Tert butyl alcohol	5.293	59	208913	300.150	ug/l	99
12) 1,1-Dichloroethene	4.110	96	120106	51.038	ug/l	93
13) Acrolein	3.981	56	225342	327.399	ug/l	99
14) Allyl chloride	4.763	41	284435	54.201	ug/l #	91
15) Acrylonitrile	5.469	53	616980	274.292	ug/l	99
16) Acetone	4.222	43	519193	249.548	ug/l	98
17) Carbon Disulfide	4.451	76	325904	48.661	ug/l	97
18) Methyl Acetate	4.781	43	313356	59.876	ug/l #	88
19) Methyl tert-butyl Ether	5.528	73	474571	54.519	ug/l	93
20) Methylene Chloride	5.016	84	153583	55.245	ug/l #	83
21) trans-1,2-Dichloroethene	5.516	96	132186	48.668	ug/l	93
22) Diisopropyl ether	6.404	45	624559	58.415	ug/l #	92
23) Vinyl Acetate	6.351	43	2734270	302.892	ug/l #	91
24) 1,1-Dichloroethane	6.304	63	280746	53.226	ug/l	99
25) 2-Butanone	7.257	43	949414	285.258	ug/l #	87
26) 2,2-Dichloropropane	7.245	77	152058	44.733	ug/l	99
27) cis-1,2-Dichloroethene	7.251	96	162510	53.568	ug/l	95
28) Bromochloromethane	7.587	49	106910	61.074	ug/l #	65
29) Tetrahydrofuran	7.610	42	640410	302.134	ug/l #	83
30) Chloroform	7.745	83	264445	49.182	ug/l	100
31) Cyclohexane	8.022	56	279468	54.324	ug/l #	83
32) 1,1,1-Trichloroethane	7.939	97	209052	50.554	ug/l	96
36) 1,1-Dichloropropene	8.151	75	202891	48.301	ug/l	95
37) Ethyl Acetate	7.339	43	356240	50.711	ug/l #	93
38) Carbon Tetrachloride	8.139	117	163145	42.646	ug/l	99
39) Methylcyclohexane	9.392	83	239967	48.665	ug/l	90
40) Benzene	8.392	78	661483	50.153	ug/l	99

Data Path : Z:\voasrv\HPCHEM1\MSVOA_N\Data\VN090122\
 Data File : VN074257.D
 Acq On : 01 Sep 2022 21:37
 Operator : JC\MD
 Sample : VSTDCCC050
 Misc : 5.0mL/MSVOA_N/WATER
 ALS Vial : 31 Sample Multiplier: 1

Instrument :
 MSVOA_N
 ClientSampleId :

Quant Time: Sep 02 05:42:12 2022
 Quant Method : Z:\voasrv\HPCHEM1\MSVOA_N\methods\82N083022W.M
 Quant Title : SW846 8260
 QLast Update : Wed Aug 31 07:02:40 2022
 Response via : Initial Calibration

Compound	R.T.	QIon	Response	Conc	Units	Dev(Min)
41) Methacrylonitrile	7.563	41	161933	49.939	ug/l	91
42) 1,2-Dichloroethane	8.463	62	217376	46.312	ug/l	97
43) Isopropyl Acetate	8.492	43	533639	56.507	ug/l #	89
44) Trichloroethene	9.145	130	131278	44.543	ug/l	95
45) 1,2-Dichloropropane	9.428	63	184745	51.879	ug/l	95
46) Dibromomethane	9.516	93	107409	45.161	ug/l #	85
47) Bromodichloromethane	9.698	83	205425	44.076	ug/l	100
48) Methyl methacrylate	9.498	41	233424	52.035	ug/l	86
49) 1,4-Dioxane	9.504	88	95463	986.389	ug/l #	94
51) 4-Methyl-2-Pentanone	10.269	43	1873619	273.368	ug/l	89
52) Toluene	10.445	92	395708	50.901	ug/l	100
53) t-1,3-Dichloropropene	10.657	75	222383	50.324	ug/l	99
54) cis-1,3-Dichloropropene	10.128	75	247814	50.090	ug/l #	88
55) 1,1,2-Trichloroethane	10.839	97	157407	46.809	ug/l	96
56) Ethyl methacrylate	10.704	69	286251	56.160	ug/l #	79
57) 1,3-Dichloropropane	10.986	76	282749	48.382	ug/l	99
58) 2-Chloroethyl Vinyl ether	9.980	63	698855	271.042	ug/l #	87
59) 2-Hexanone	11.027	43	1454307	279.607	ug/l	88
60) Dibromochloromethane	11.175	129	149619	47.502	ug/l	97
61) 1,2-Dibromoethane	11.286	107	153922	47.903	ug/l	98
64) Tetrachloroethene	10.910	164	107962	40.953	ug/l	93
65) Chlorobenzene	11.710	112	391920	47.854	ug/l	99
66) 1,1,1,2-Tetrachloroethane	11.780	131	127610	43.838	ug/l	97
67) Ethyl Benzene	11.786	91	746355	50.782	ug/l	97
68) m/p-Xylenes	11.892	106	554163	101.498	ug/l	97
69) o-Xylene	12.216	106	279399	51.357	ug/l	98
70) Styrene	12.233	104	462133	53.319	ug/l	99
71) Bromoform	12.398	173	102053	41.390	ug/l #	97
73) Isopropylbenzene	12.516	105	712465	51.230	ug/l	98
74) N-amyl acetate	12.327	43	459651	58.418	ug/l #	86
75) 1,1,2,2-Tetrachloroethane	12.769	83	284501	49.329	ug/l	99
76) 1,2,3-Trichloropropane	12.821	75	334092	87.894	ug/l #	1
77) Bromobenzene	12.798	156	152808	46.973	ug/l	79
78) n-propylbenzene	12.857	91	870819	54.933	ug/l	94
79) 2-Chlorotoluene	12.945	91	493885	50.864	ug/l	96
80) 1,3,5-Trimethylbenzene	12.998	105	579434	51.231	ug/l	98
81) trans-1,4-Dichloro-2-b...	12.569	75	83521	53.386	ug/l	91
82) 4-Chlorotoluene	13.045	91	471844	50.221	ug/l	97
83) tert-Butylbenzene	13.263	119	502122	51.900	ug/l	95
84) 1,2,4-Trimethylbenzene	13.310	105	568650	52.094	ug/l	98
85) sec-Butylbenzene	13.439	105	747982	55.114	ug/l	95
86) p-Isopropyltoluene	13.557	119	576394	54.582	ug/l	99
87) 1,3-Dichlorobenzene	13.551	146	277363	47.830	ug/l	99
88) 1,4-Dichlorobenzene	13.633	146	281830	46.977	ug/l	99
89) n-Butylbenzene	13.880	91	527040	57.304	ug/l	97
90) Hexachloroethane	14.145	117	100500	46.162	ug/l	78
91) 1,2-Dichlorobenzene	13.927	146	279354	45.699	ug/l	99
92) 1,2-Dibromo-3-Chloropr...	14.539	75	55867	48.464	ug/l	84
93) 1,2,4-Trichlorobenzene	15.192	180	146257	48.914	ug/l	99
94) Hexachlorobutadiene	15.298	225	61111	41.560	ug/l	95
95) Naphthalene	15.433	128	609680	49.490	ug/l	99
96) 1,2,3-Trichlorobenzene	15.627	180	150882	48.710	ug/l	99

Data Path : Z:\voasrv\HPCHEM1\MSVOA_N\Data\VN090122\
Data File : VN074257.D
Acq On : 01 Sep 2022 21:37
Operator : JC\MD
Sample : VSTDCCC050
Misc : 5.0mL/MSVOA_N/WATER
ALS Vial : 31 Sample Multiplier: 1

Instrument :
MSVOA_N
ClientSampleId :

Quant Time: Sep 02 05:42:12 2022
Quant Method : Z:\voasrv\HPCHEM1\MSVOA_N\methods\82N083022W.M
Quant Title : SW846 8260
QLast Update : Wed Aug 31 07:02:40 2022
Response via : Initial Calibration

Compound	R.T.	QIon	Response	Conc	Units	Dev(Min)
----------	------	------	----------	------	-------	----------

(#) = qualifier out of range (m) = manual integration (+) = signals summed

Data Path : Z:\voasrv\HPCHEM1\MSVOA_N\Data\VN090122\
 Data File : VN074257.D
 Acq On : 01 Sep 2022 21:37
 Operator : JC\MD
 Sample : VSTDCCC050
 Misc : 5.0mL/MSVOA_N/WATER
 ALS Vial : 31 Sample Multiplier: 1

Instrument :
 MSVOA_N
 ClientSampleId :

Quant Time: Sep 02 05:42:12 2022
 Quant Method : Z:\voasrv\HPCHEM1\MSVOA_N\methods\82N083022W.M
 Quant Title : SW846 8260
 QLast Update : Wed Aug 31 07:02:40 2022
 Response via : Initial Calibration

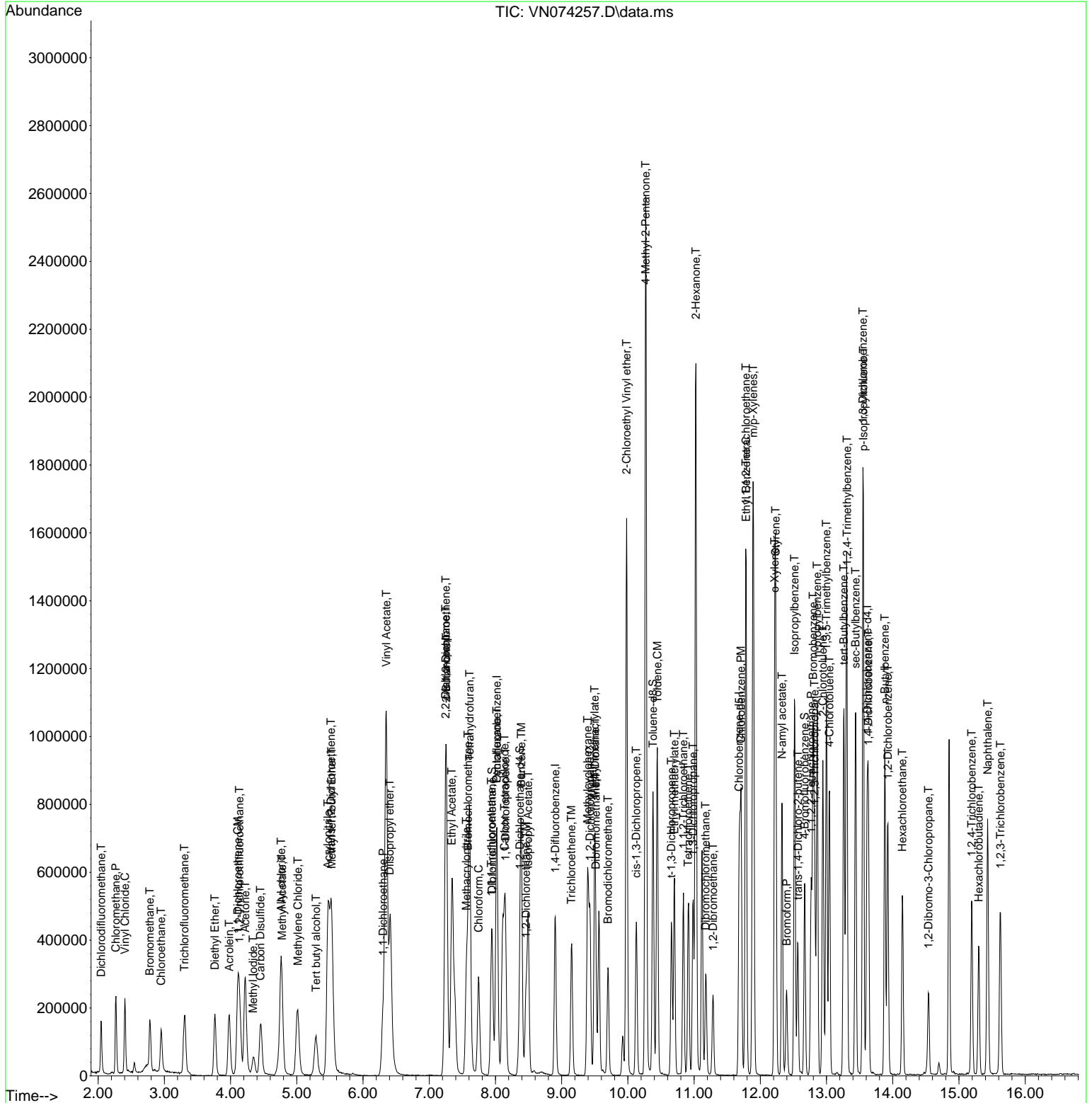

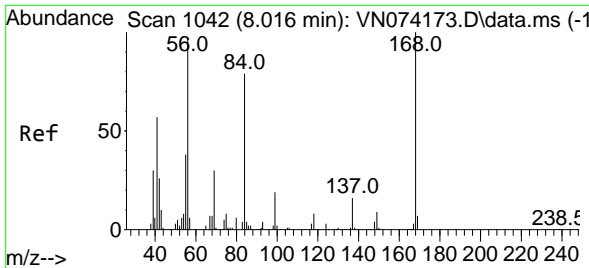

#1
 Pentafluorobenzene
 Concen: 50.000 ug/l
 RT: 8.022 min Scan# 10
 Delta R.T. 0.006 min
 Lab File: VN074257.D
 Acq: 01 Sep 2022 21:37

Instrument :
 MSVOA_N
 ClientSampleId :

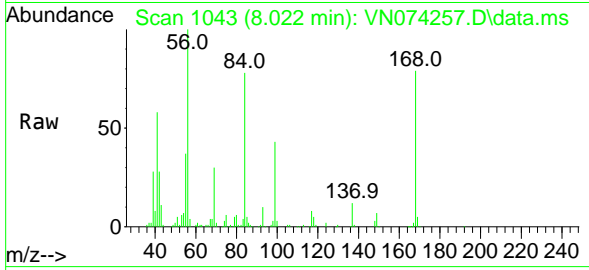

Tgt Ion:168 Resp: 200715
 Ion Ratio Lower Upper
 168 100
 99 54.4 42.3 63.5

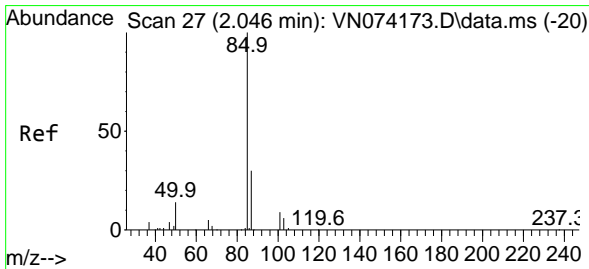
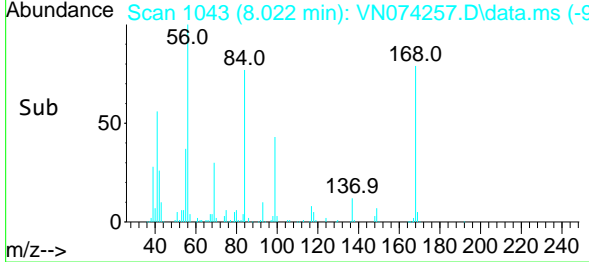
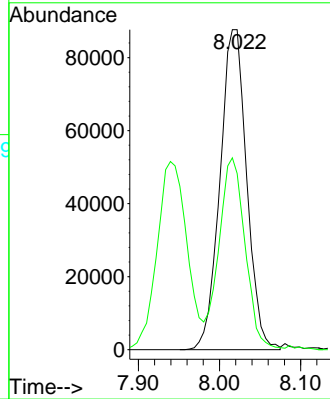

#2
 Dichlorodifluoromethane
 Concen: 59.456 ug/l
 RT: 2.046 min Scan# 27
 Delta R.T. 0.000 min
 Lab File: VN074257.D
 Acq: 01 Sep 2022 21:37

Tgt Ion: 85 Resp: 123481
 Ion Ratio Lower Upper
 85 100
 87 27.7 15.7 47.1

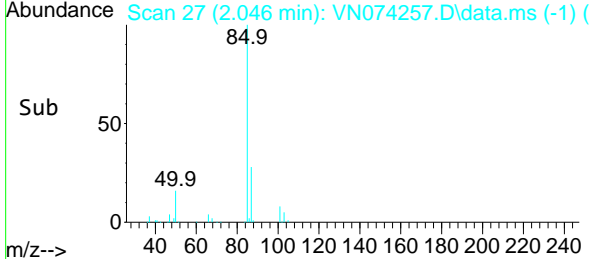
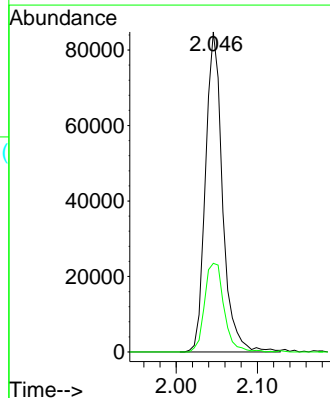
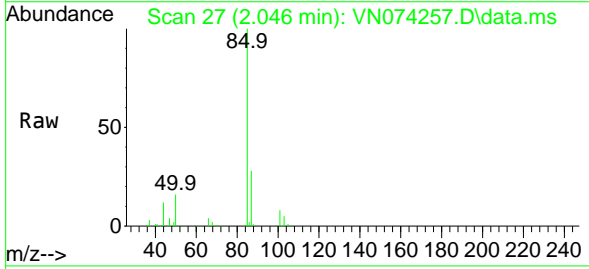

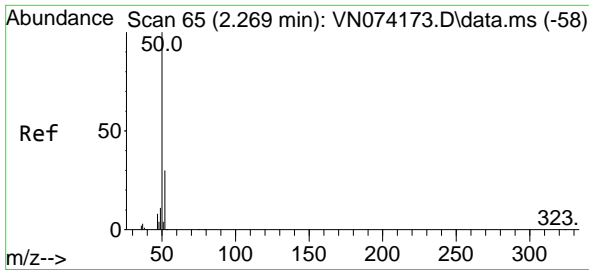

#3
 Chloromethane
 Concen: 73.118 ug/l
 RT: 2.269 min Scan# 61
 Delta R.T. 0.000 min
 Lab File: VN074257.D
 Acq: 01 Sep 2022 21:37

Instrument :
 MSVOA_N
 ClientSampleId :

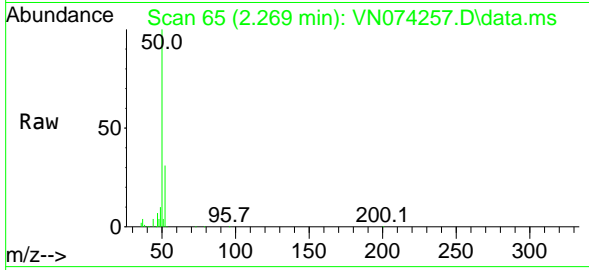

Tgt Ion: 50 Resp: 213890
 Ion Ratio Lower Upper
 50 100
 52 31.5 25.7 38.5

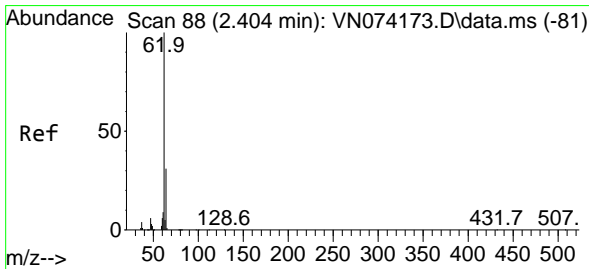
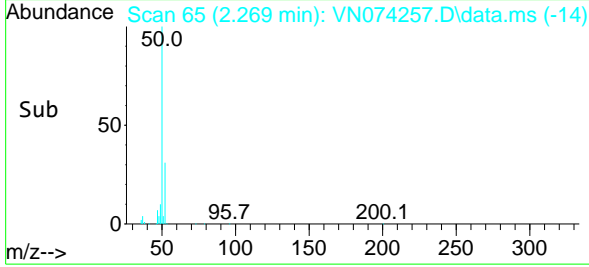
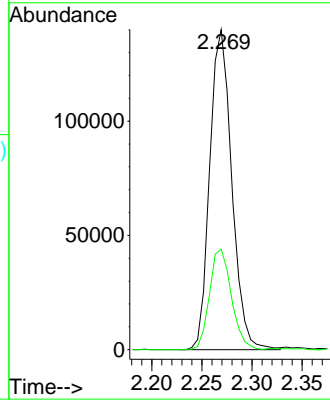

#4
 Vinyl Chloride
 Concen: 66.053 ug/l
 RT: 2.404 min Scan# 88
 Delta R.T. 0.000 min
 Lab File: VN074257.D
 Acq: 01 Sep 2022 21:37

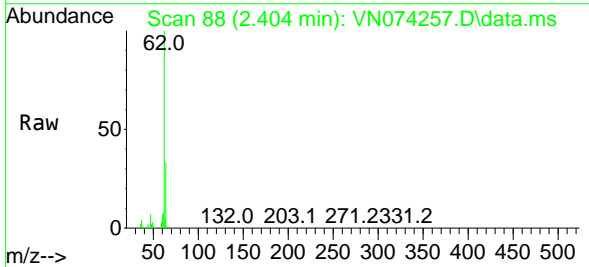

Tgt Ion: 62 Resp: 192002
 Ion Ratio Lower Upper
 62 100
 64 32.9 25.0 37.4

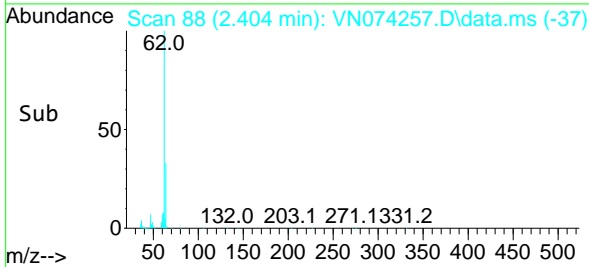
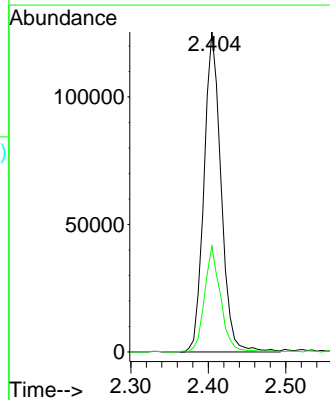

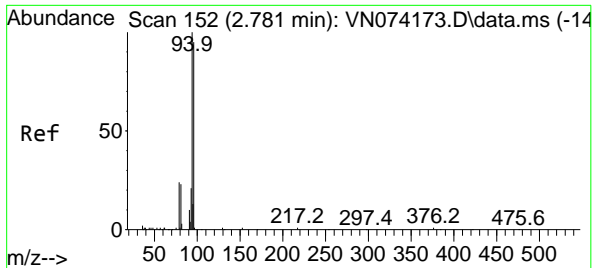

#5
 Bromomethane
 Concen: 58.402 ug/l
 RT: 2.781 min Scan# 11
 Delta R.T. 0.000 min
 Lab File: VN074257.D
 Acq: 01 Sep 2022 21:37

Instrument :
 MSVOA_N
 ClientSampleId :

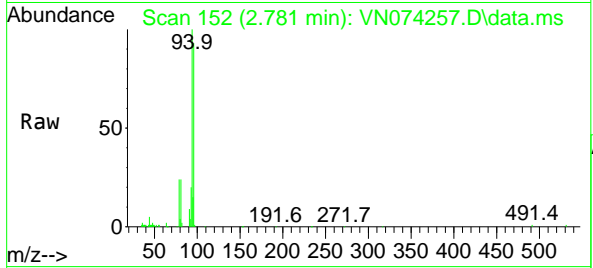

Tgt Ion: 94 Resp: 92814
 Ion Ratio Lower Upper
 94 100
 96 92.5 76.0 114.0

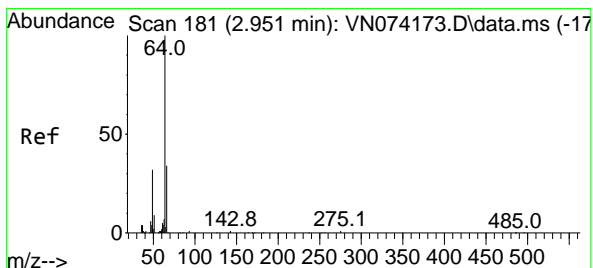
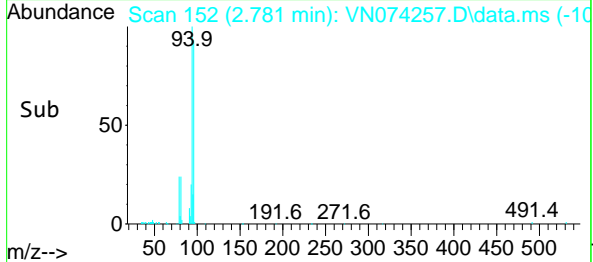
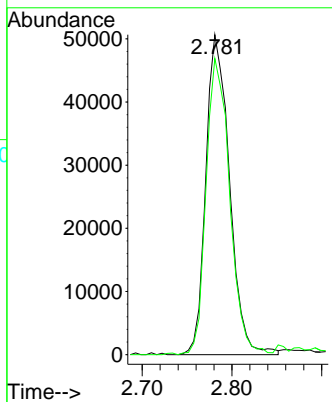

#6
 Chloroethane
 Concen: 63.022 ug/l
 RT: 2.952 min Scan# 181
 Delta R.T. 0.001 min
 Lab File: VN074257.D
 Acq: 01 Sep 2022 21:37

Tgt Ion: 64 Resp: 119649
 Ion Ratio Lower Upper
 64 100
 66 33.1 26.2 39.4

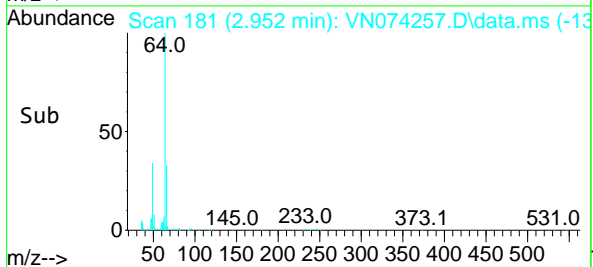
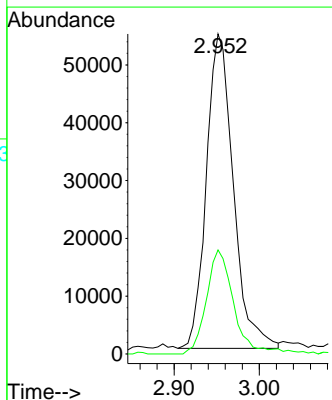
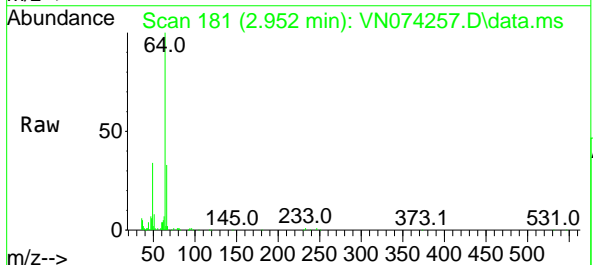

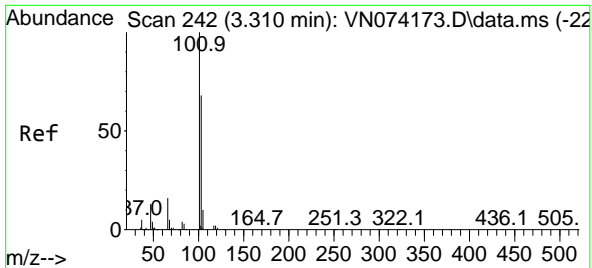

#7
 Trichlorofluoromethane
 Concen: 43.390 ug/l
 RT: 3.304 min Scan# 241
 Delta R.T. -0.006 min
 Lab File: VN074257.D
 Acq: 01 Sep 2022 21:37

Instrument :
 MSVOA_N
 ClientSampleId :

Tgt Ion:101 Resp: 192811
 Ion Ratio Lower Upper
 101 100
 103 67.1 51.5 77.3

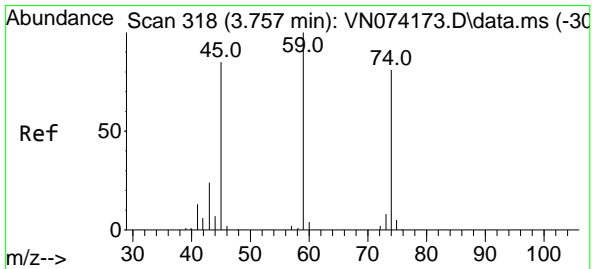
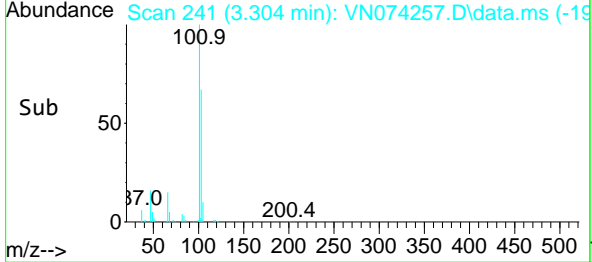
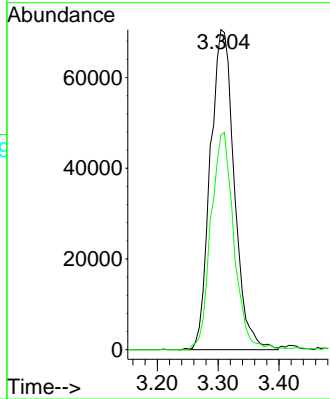
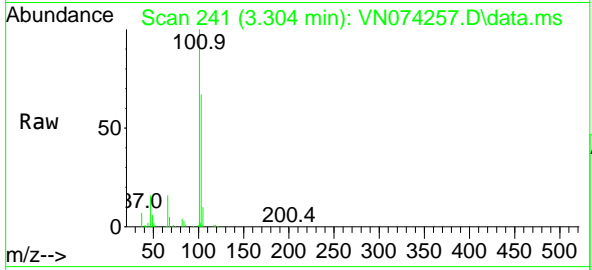

#8
 Diethyl Ether
 Concen: 51.767 ug/l
 RT: 3.763 min Scan# 319
 Delta R.T. 0.006 min
 Lab File: VN074257.D
 Acq: 01 Sep 2022 21:37

Tgt Ion: 74 Resp: 97827
 Ion Ratio Lower Upper
 74 100
 45 107.7 42.9 128.5

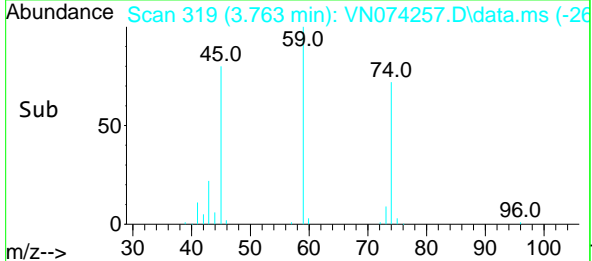
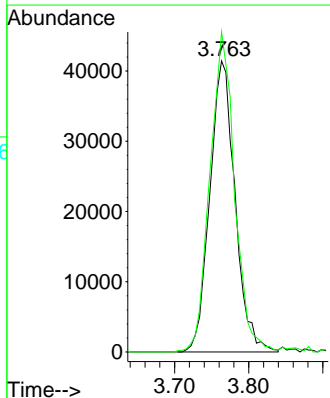
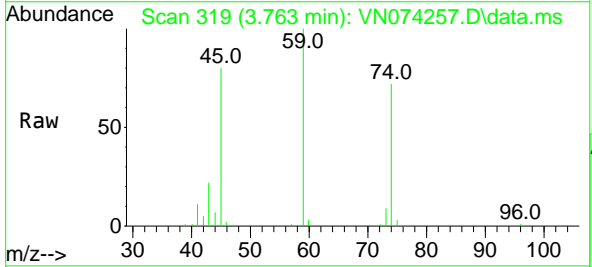

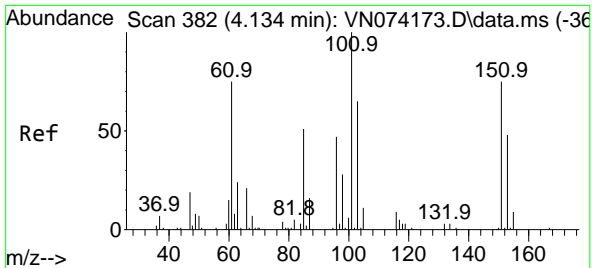

#9
 1,1,2-Trichlorotrifluoroethane
 Concen: 42.681 ug/l
 RT: 4.134 min Scan# 382
 Delta R.T. 0.000 min
 Lab File: VN074257.D
 Acq: 01 Sep 2022 21:37

Instrument : MSVOA_N
 ClientSampleId :

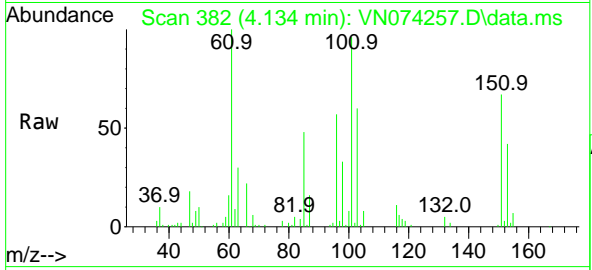

Tgt Ion:101 Resp: 108314

Ion	Ratio	Lower	Upper
101	100		
85	49.0	34.7	52.1
151	71.3	63.0	94.4

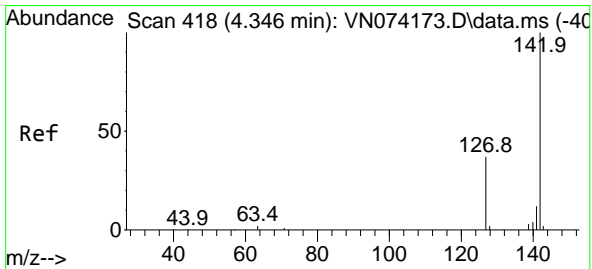
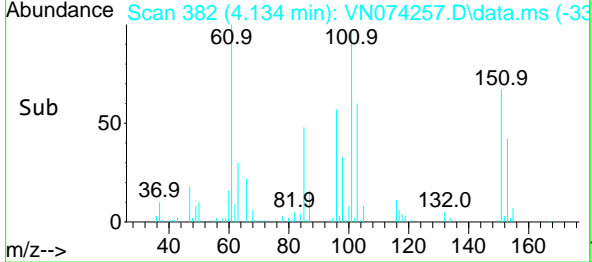
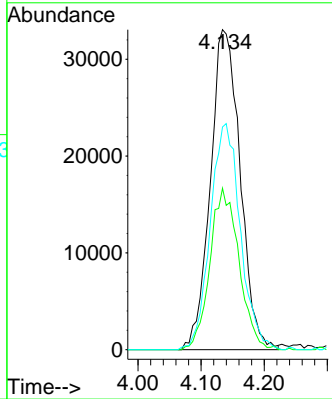

#10
 Methyl Iodide
 Concen: 44.144 ug/l
 RT: 4.340 min Scan# 417
 Delta R.T. -0.006 min
 Lab File: VN074257.D
 Acq: 01 Sep 2022 21:37

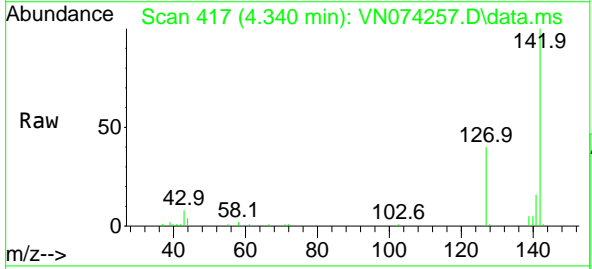

Tgt Ion:142 Resp: 90419

Ion	Ratio	Lower	Upper
142	100		
127	43.7	31.3	46.9
141	14.4	11.2	16.8

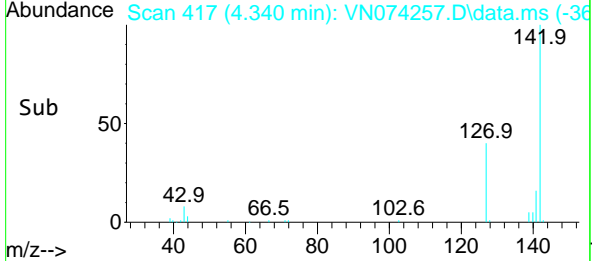
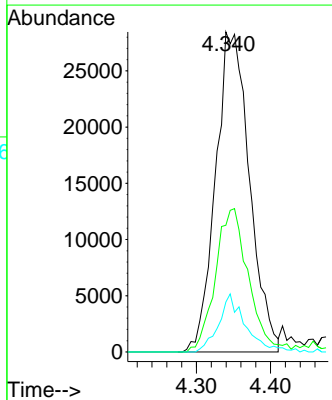

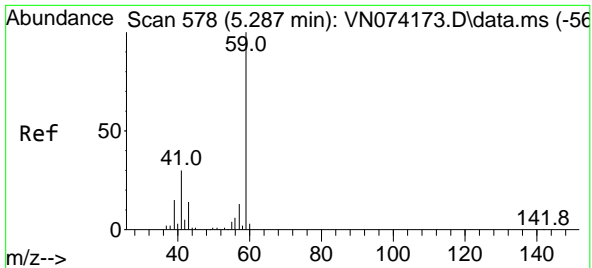

#11
 Tert butyl alcohol
 Concen: 300.150 ug/l
 RT: 5.293 min Scan# 51
 Delta R.T. 0.006 min
 Lab File: VN074257.D
 Acq: 01 Sep 2022 21:37

Instrument : MSVOA_N
 ClientSampleId :

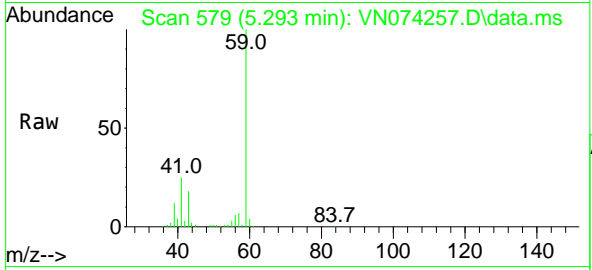

Tgt Ion: 59 Resp: 208913
 Ion Ratio Lower Upper
 59 100
 57 10.1 8.3 12.5

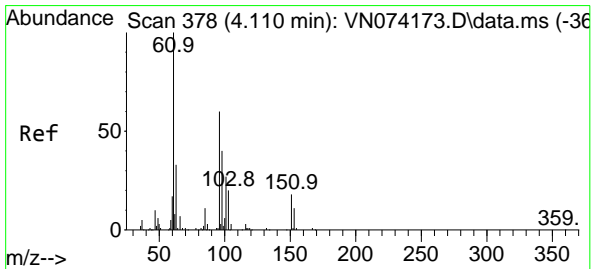
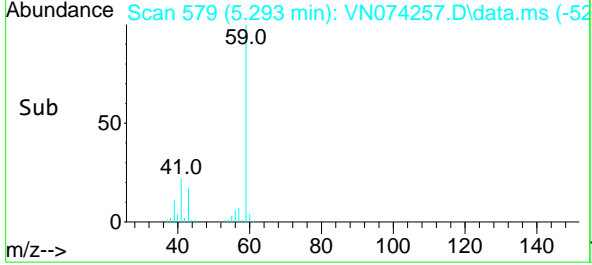
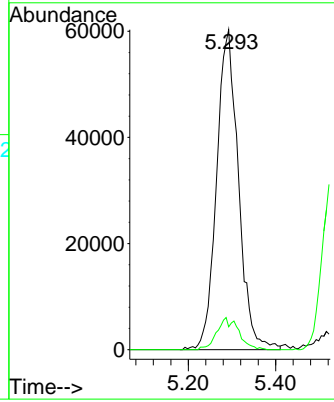

#12
 1,1-Dichloroethene
 Concen: 51.038 ug/l
 RT: 4.110 min Scan# 378
 Delta R.T. 0.000 min
 Lab File: VN074257.D
 Acq: 01 Sep 2022 21:37

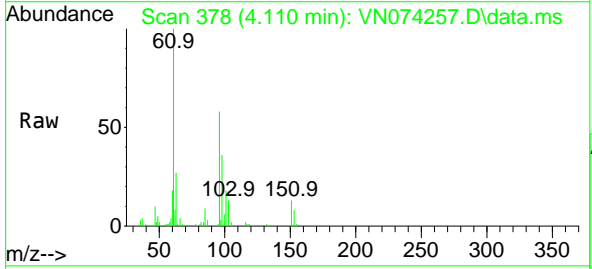

Tgt Ion: 96 Resp: 120106
 Ion Ratio Lower Upper
 96 100
 61 172.3 127.6 191.4
 98 62.9 51.2 76.8

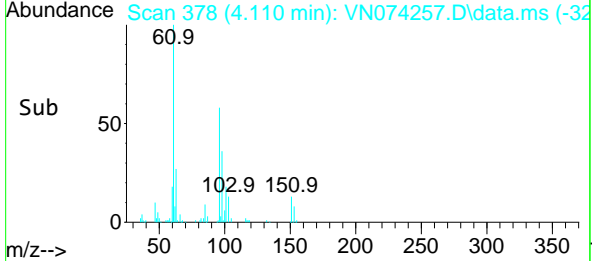
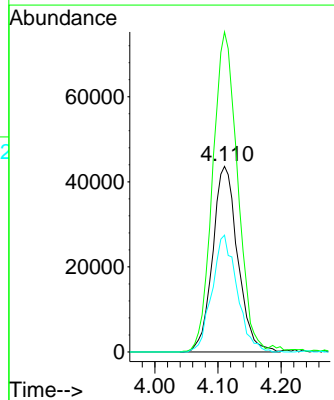

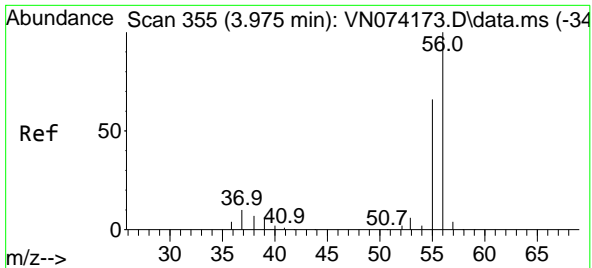

#13
 Acrolein
 Concen: 327.399 ug/l
 RT: 3.981 min Scan# 31
 Delta R.T. 0.006 min
 Lab File: VN074257.D
 Acq: 01 Sep 2022 21:37

Instrument :
 MSVOA_N
 ClientSampleId :

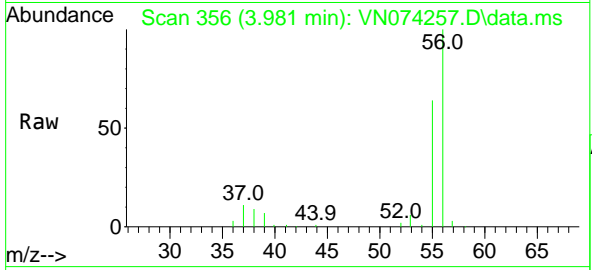

Tgt Ion: 56 Resp: 225342
 Ion Ratio Lower Upper
 56 100
 55 68.9 54.8 82.2

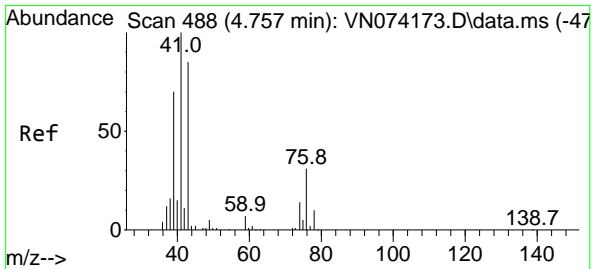
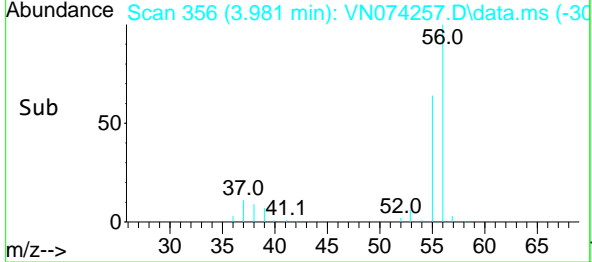
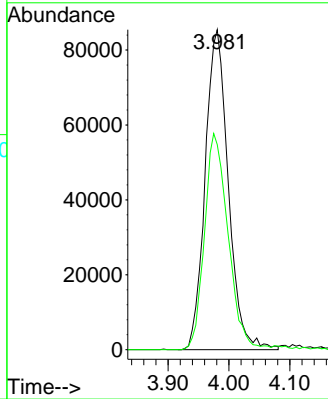

#14
 Allyl chloride
 Concen: 54.201 ug/l
 RT: 4.763 min Scan# 489
 Delta R.T. 0.006 min
 Lab File: VN074257.D
 Acq: 01 Sep 2022 21:37

Tgt Ion: 41 Resp: 284435
 Ion Ratio Lower Upper
 41 100
 39 62.6 53.2 79.8
 76 28.3 29.9 44.9#

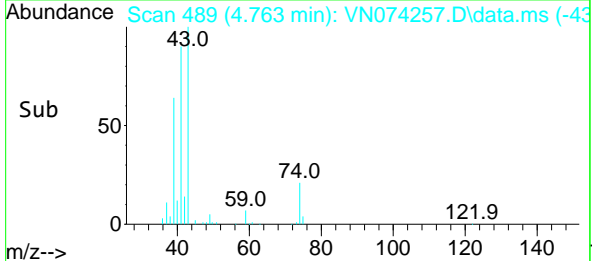
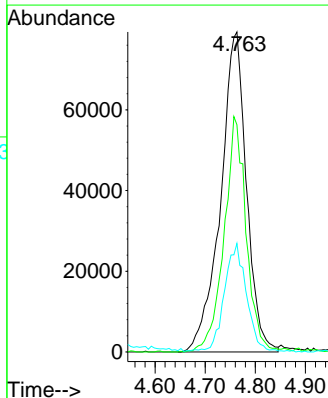
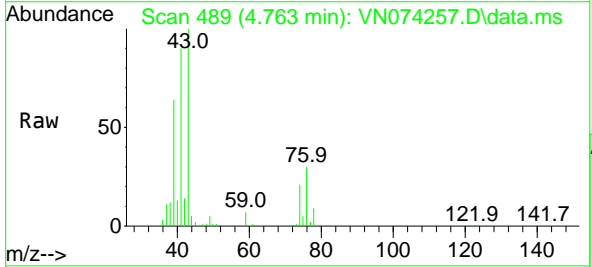

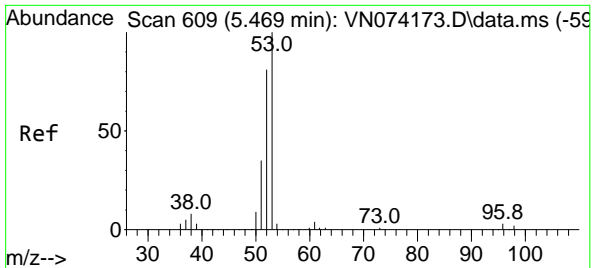

#15
 Acrylonitrile
 Concen: 274.292 ug/l
 RT: 5.469 min Scan# 609
 Delta R.T. 0.000 min
 Lab File: VN074257.D
 Acq: 01 Sep 2022 21:37

Instrument :
 MSVOA_N
 ClientSampleId :

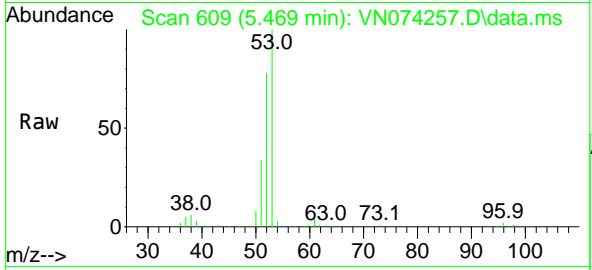

Tgt Ion: 53 Resp: 616980

Ion	Ratio	Lower	Upper
53	100		
52	82.6	66.4	99.6
51	34.6	28.5	42.7

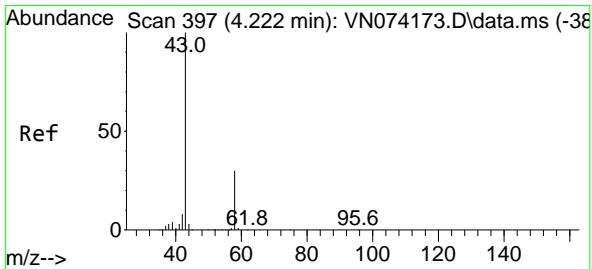
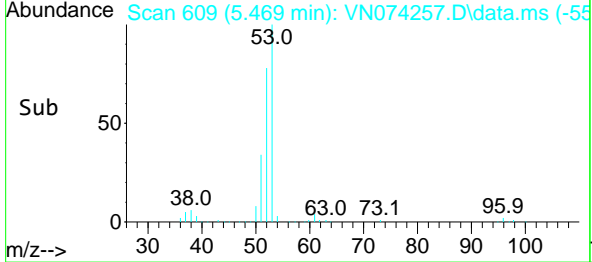
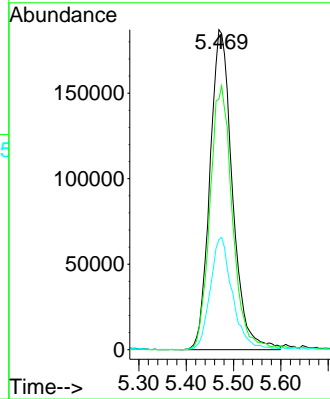

#16
 Acetone
 Concen: 249.548 ug/l
 RT: 4.222 min Scan# 397
 Delta R.T. 0.000 min
 Lab File: VN074257.D
 Acq: 01 Sep 2022 21:37

Tgt Ion: 43 Resp: 519193

Ion	Ratio	Lower	Upper
43	100		
58	31.5	26.0	39.0

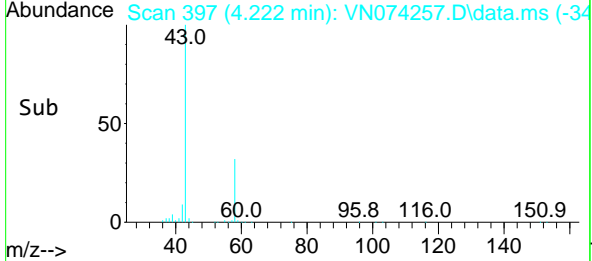
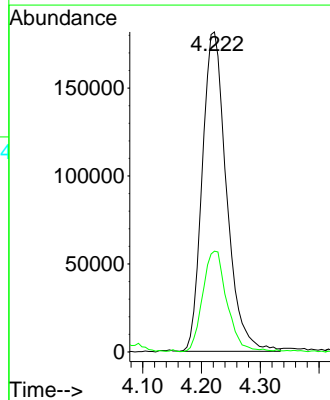
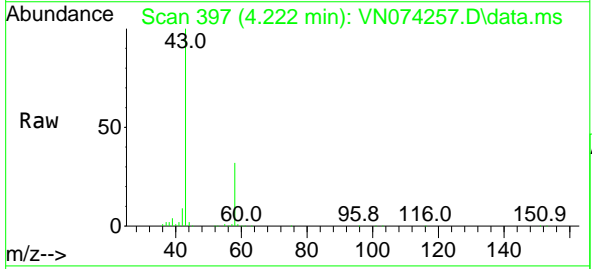

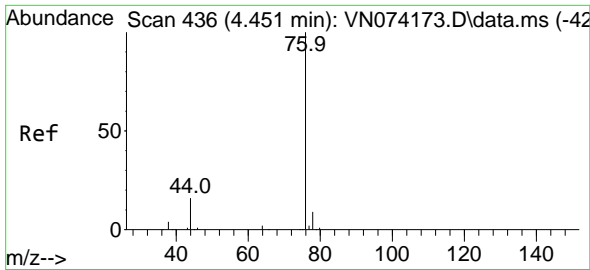

#17
 Carbon Disulfide
 Concen: 48.661 ug/l
 RT: 4.451 min Scan# 411
 Delta R.T. 0.000 min
 Lab File: VN074257.D
 Acq: 01 Sep 2022 21:37

Instrument :
 MSVOA_N
 ClientSampleId :

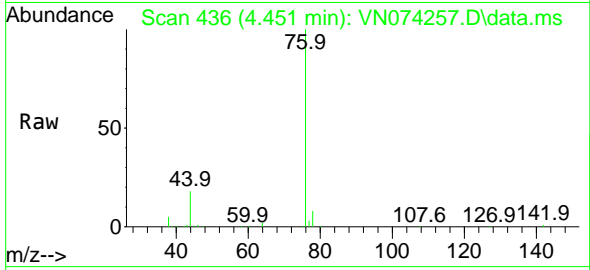

Tgt Ion: 76 Resp: 325904
 Ion Ratio Lower Upper
 76 100
 78 7.9 7.2 10.8

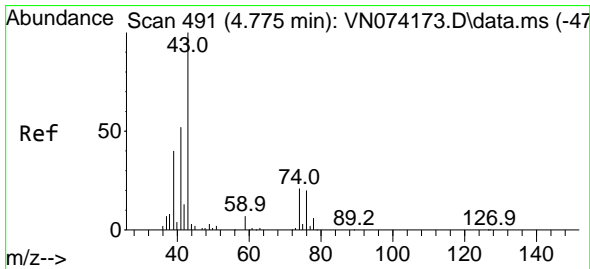
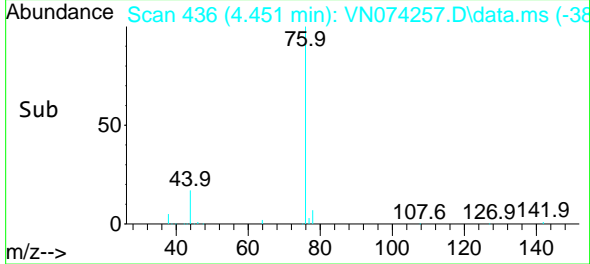
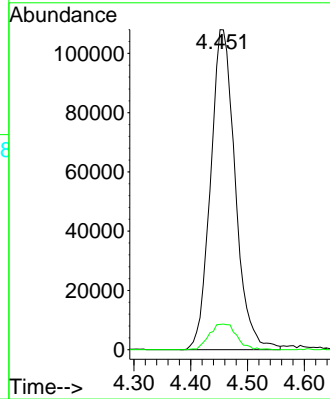

#18
 Methyl Acetate
 Concen: 59.876 ug/l
 RT: 4.781 min Scan# 492
 Delta R.T. 0.006 min
 Lab File: VN074257.D
 Acq: 01 Sep 2022 21:37

Tgt Ion: 43 Resp: 313356
 Ion Ratio Lower Upper
 43 100
 74 20.9 21.6 32.4#

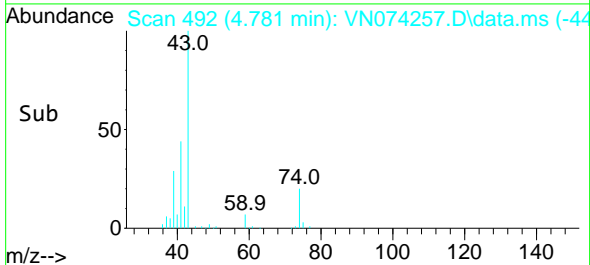
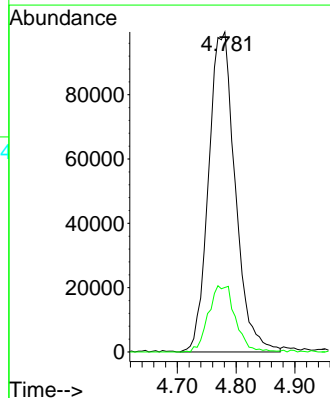
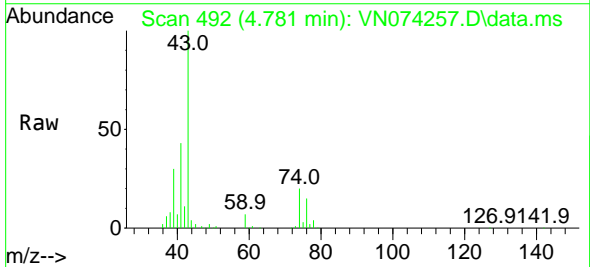

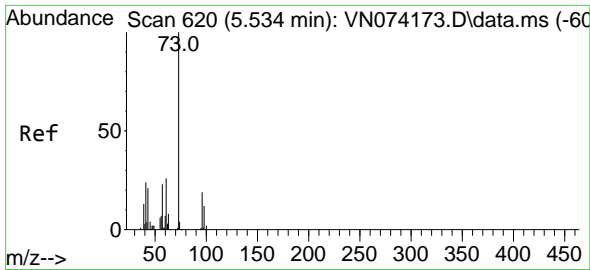

#19
 Methyl tert-butyl Ether
 Concen: 54.519 ug/l
 RT: 5.528 min Scan# 619
 Delta R.T. -0.006 min
 Lab File: VN074257.D
 Acq: 01 Sep 2022 21:37

Instrument :
 MSVOA_N
 ClientSampleId :

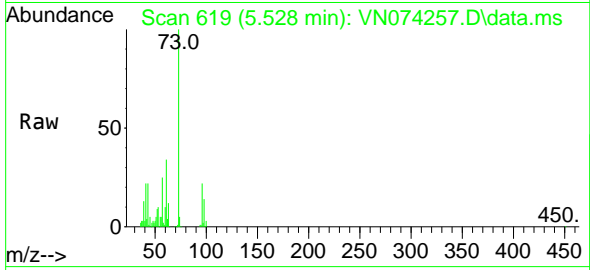

Tgt Ion: 73 Resp: 474571
 Ion Ratio Lower Upper
 73 100
 57 25.4 17.6 26.4

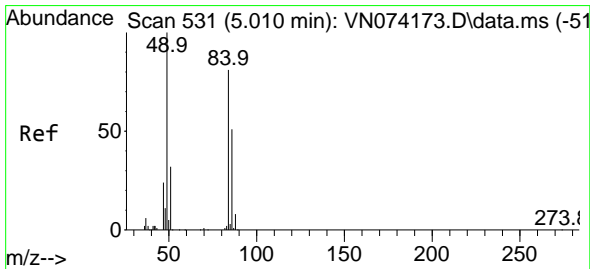
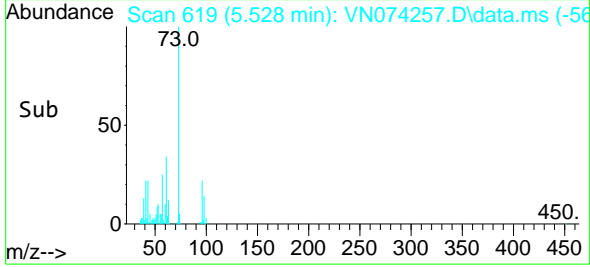
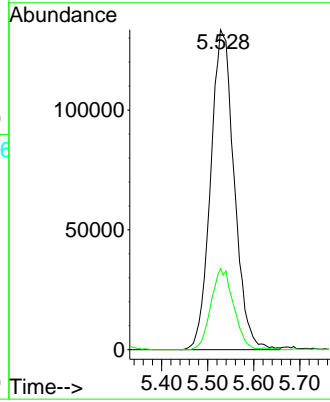

#20
 Methylene Chloride
 Concen: 55.245 ug/l
 RT: 5.016 min Scan# 532
 Delta R.T. 0.006 min
 Lab File: VN074257.D
 Acq: 01 Sep 2022 21:37

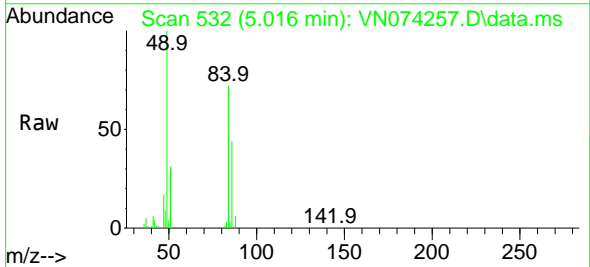

Tgt Ion: 84 Resp: 153583
 Ion Ratio Lower Upper
 84 100
 49 138.0 88.3 132.5#
 51 43.1 28.2 42.2#
 86 60.7 50.6 76.0

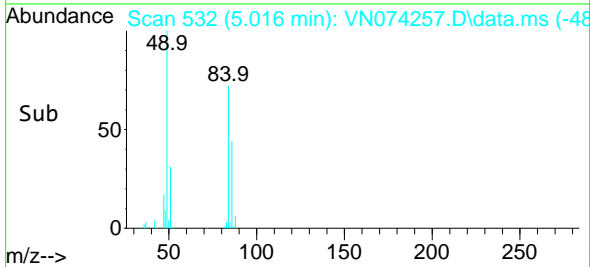
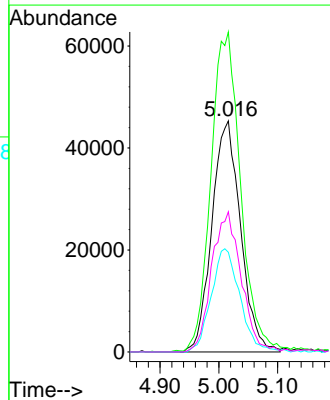

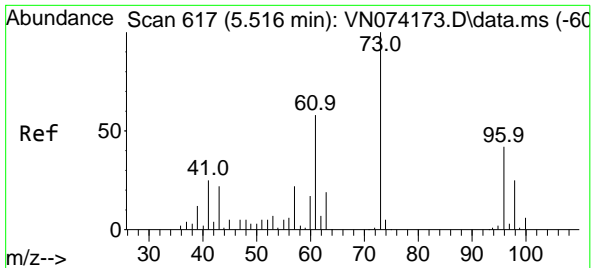

#21
 trans-1,2-Dichloroethene
 Concen: 48.668 ug/l
 RT: 5.516 min Scan# 617
 Delta R.T. 0.000 min
 Lab File: VN074257.D
 Acq: 01 Sep 2022 21:37

Instrument :
 MSVOA_N
 ClientSampleId :

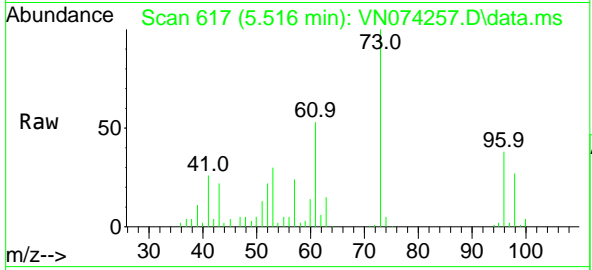

Tgt Ion: 96 Resp: 132186
 Ion Ratio Lower Upper
 96 100
 61 139.0 105.8 158.8
 98 69.5 50.3 75.5

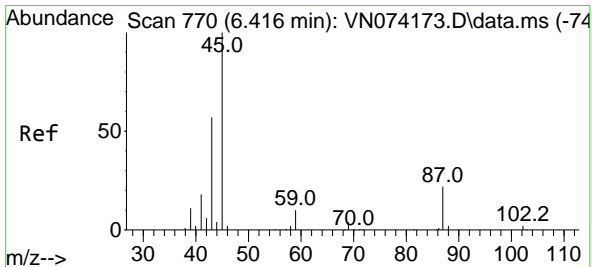
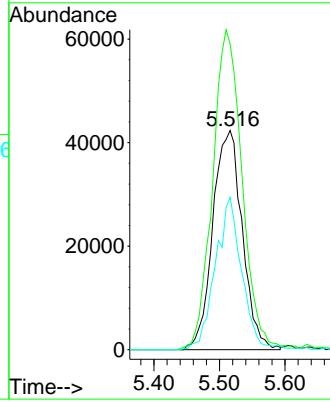
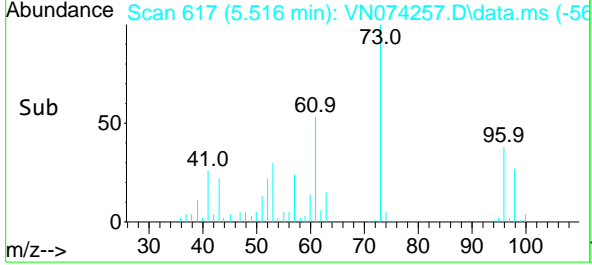

#22
 Diisopropyl ether
 Concen: 58.415 ug/l
 RT: 6.404 min Scan# 768
 Delta R.T. -0.012 min
 Lab File: VN074257.D
 Acq: 01 Sep 2022 21:37

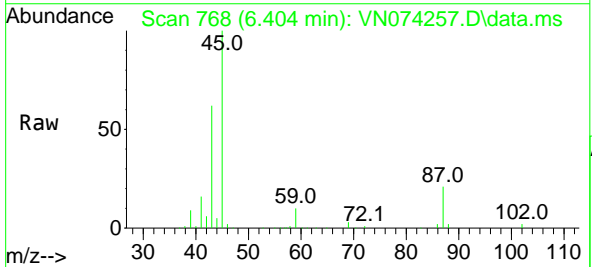

Tgt Ion: 45 Resp: 624559
 Ion Ratio Lower Upper
 45 100
 43 61.1 46.6 70.0
 87 21.0 24.3 36.5#
 59 9.6 9.6 14.4#

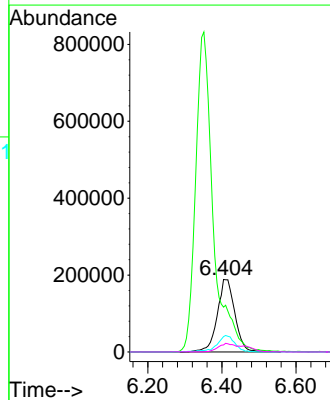
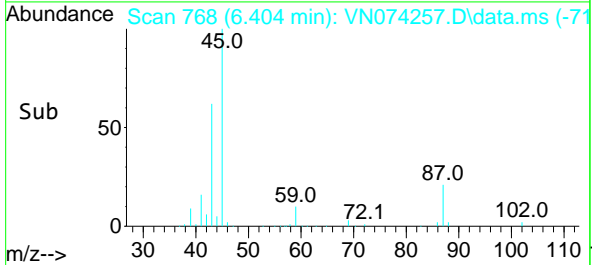

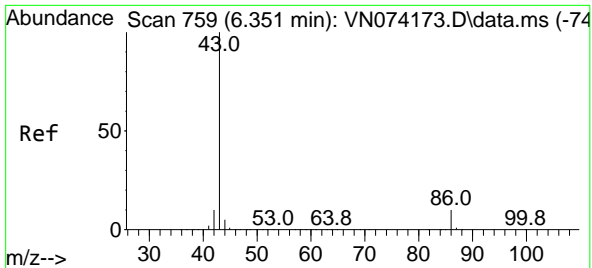

#23
 Vinyl Acetate
 Concen: 302.892 ug/l
 RT: 6.351 min Scan# 751
 Delta R.T. 0.000 min
 Lab File: VN074257.D
 Acq: 01 Sep 2022 21:37

Instrument :
 MSVOA_N
 ClientSampleId :

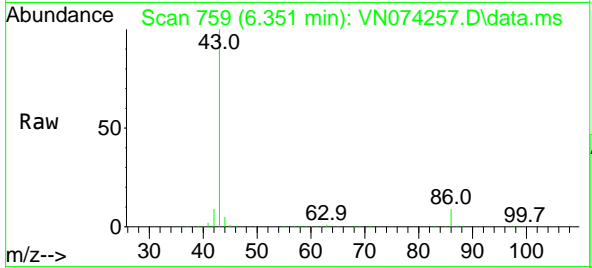

Tgt Ion: 43 Resp: 2734270
 Ion Ratio Lower Upper
 43 100
 86 9.1 10.0 15.0#

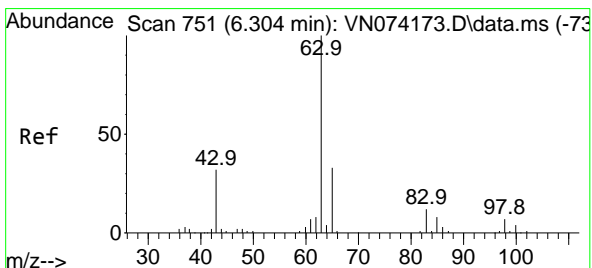
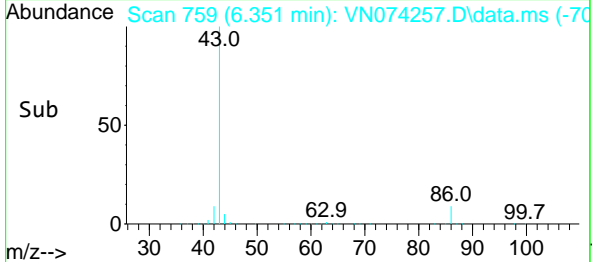
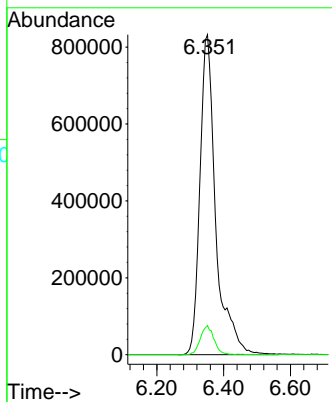

#24
 1,1-Dichloroethane
 Concen: 53.226 ug/l
 RT: 6.304 min Scan# 751
 Delta R.T. 0.000 min
 Lab File: VN074257.D
 Acq: 01 Sep 2022 21:37

Tgt Ion: 63 Resp: 280746
 Ion Ratio Lower Upper
 63 100
 98 6.9 3.5 10.4
 100 3.8 2.3 6.8

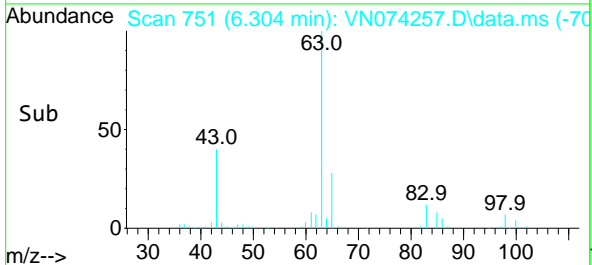
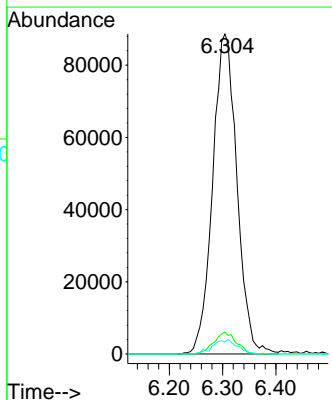
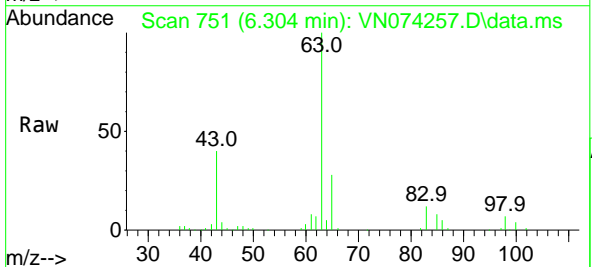

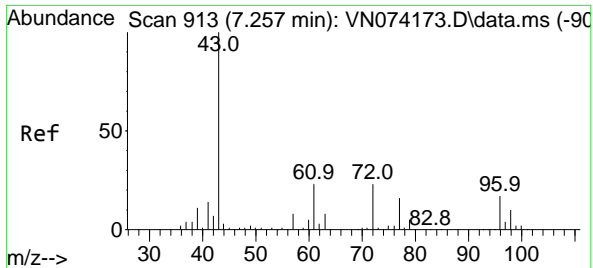

#25
 2-Butanone
 Concen: 285.258 ug/l
 RT: 7.257 min Scan# 911
 Delta R.T. 0.000 min
 Lab File: VN074257.D
 Acq: 01 Sep 2022 21:37

Instrument : MSVOA_N
 ClientSampleId :

Tgt Ion: 43 Resp: 949414
 Ion Ratio Lower Upper
 43 100
 72 22.6 23.7 35.5#

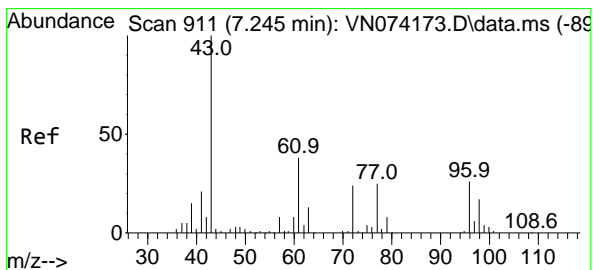
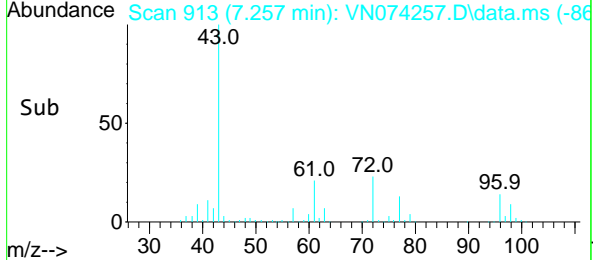
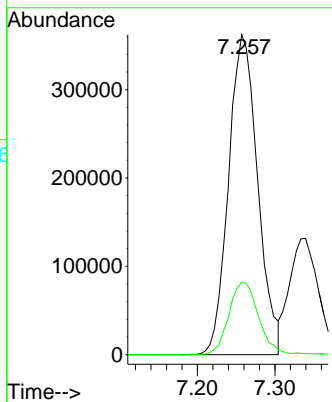
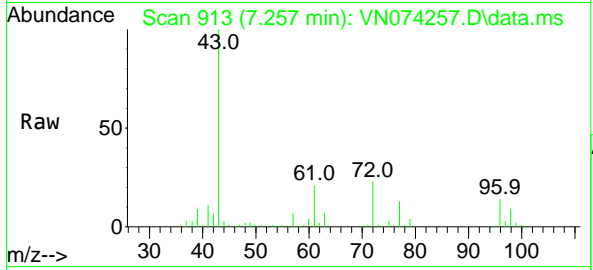

#26
 2,2-Dichloropropane
 Concen: 44.733 ug/l
 RT: 7.245 min Scan# 911
 Delta R.T. 0.000 min
 Lab File: VN074257.D
 Acq: 01 Sep 2022 21:37

Tgt Ion: 77 Resp: 152058
 Ion Ratio Lower Upper
 77 100
 97 23.5 11.4 34.2

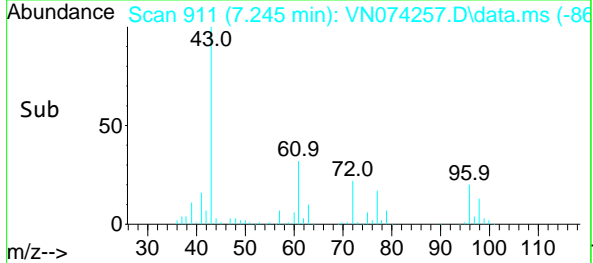
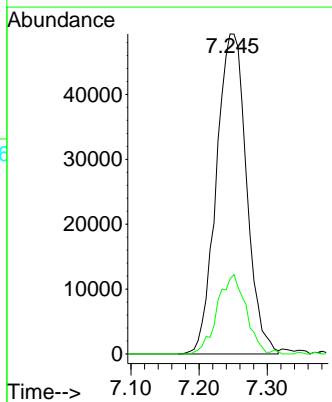
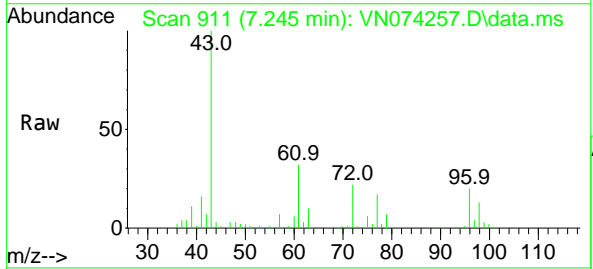

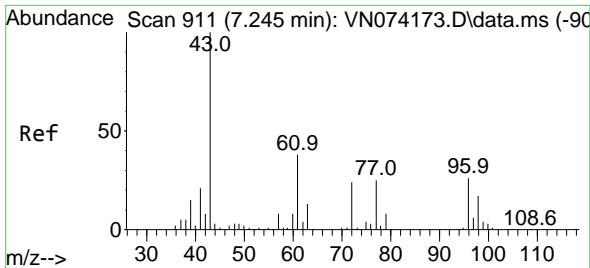

#27
 cis-1,2-Dichloroethene
 Concen: 53.568 ug/l
 RT: 7.251 min Scan# 912
 Delta R.T. 0.006 min
 Lab File: VN074257.D
 Acq: 01 Sep 2022 21:37

Instrument :
 MSVOA_N
 ClientSampleId :

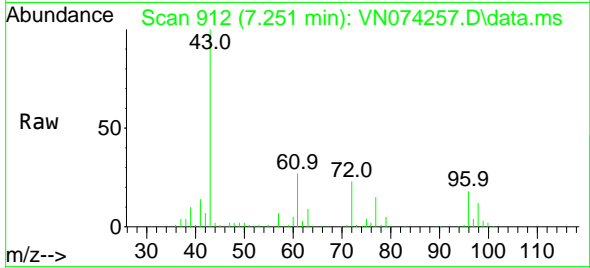

Tgt Ion: 96 Resp: 162510
 Ion Ratio Lower Upper
 96 100
 61 148.3 0.0 280.6
 98 63.3 0.0 128.4

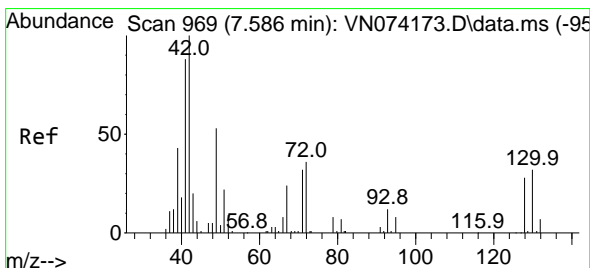
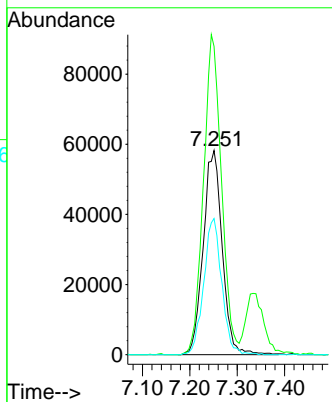
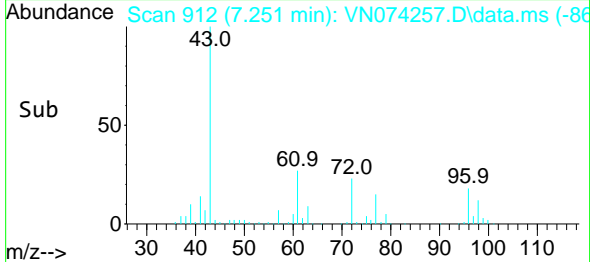

#28
 Bromochloromethane
 Concen: 61.074 ug/l
 RT: 7.587 min Scan# 969
 Delta R.T. 0.000 min
 Lab File: VN074257.D
 Acq: 01 Sep 2022 21:37

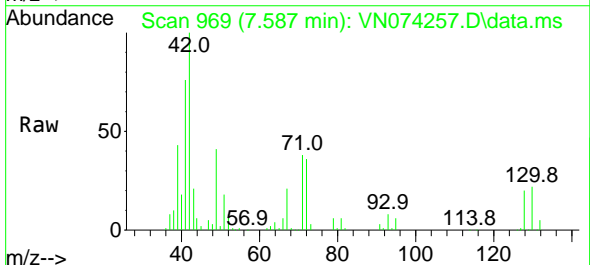

Tgt Ion: 49 Resp: 106910
 Ion Ratio Lower Upper
 49 100
 129 1.5 0.0 4.6
 130 53.5 69.7 104.5#

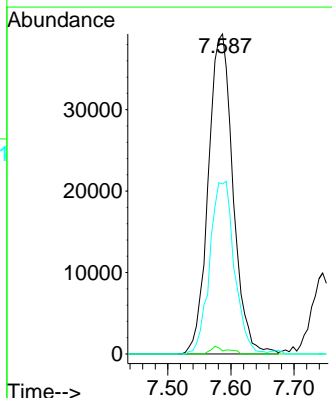
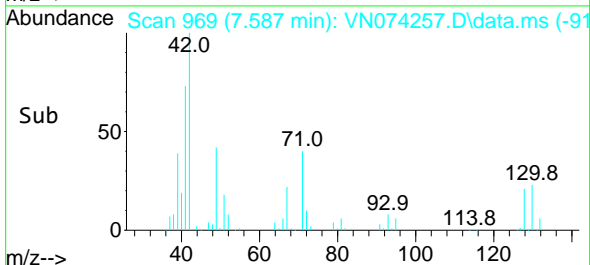

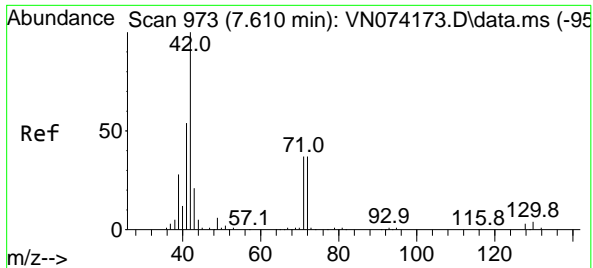

#29
 Tetrahydrofuran
 Concen: 302.134 ug/l
 RT: 7.610 min Scan# 91
 Delta R.T. 0.000 min
 Lab File: VN074257.D
 Acq: 01 Sep 2022 21:37

Instrument :
 MSVOA_N
 ClientSampleId :

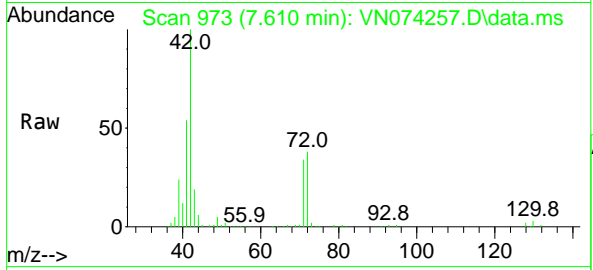

Tgt Ion: 42 Resp: 640410

Ion	Ratio	Lower	Upper
42	100		
72	37.7	39.7	59.5#
71	35.2	36.6	55.0#

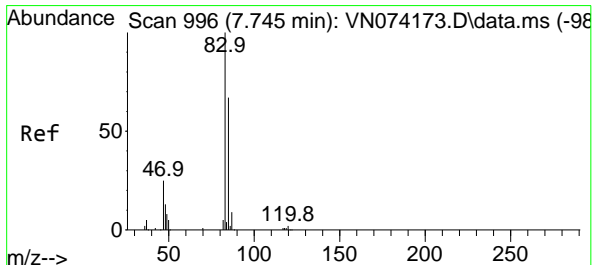
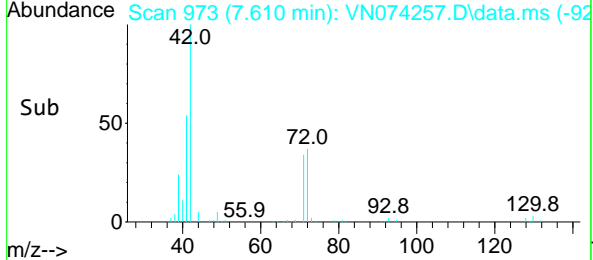
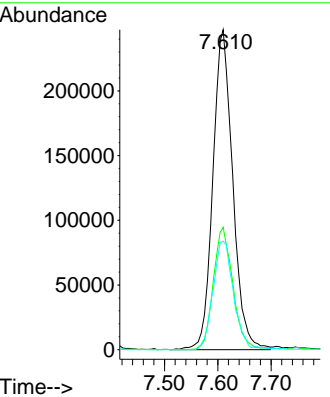

#30
 Chloroform
 Concen: 49.182 ug/l
 RT: 7.745 min Scan# 996
 Delta R.T. 0.000 min
 Lab File: VN074257.D
 Acq: 01 Sep 2022 21:37

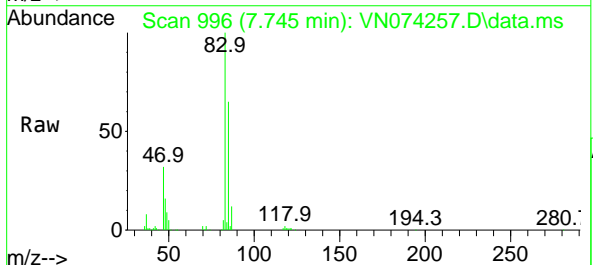

Tgt Ion: 83 Resp: 264445

Ion	Ratio	Lower	Upper
83	100		
85	65.0	51.8	77.8

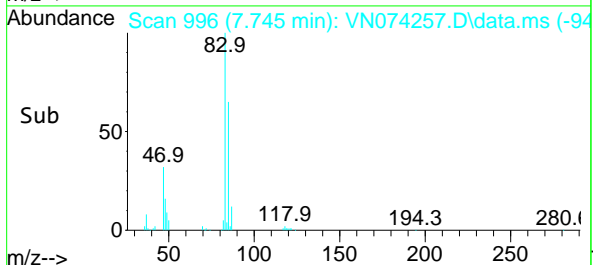
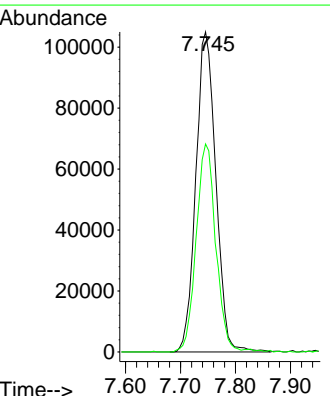

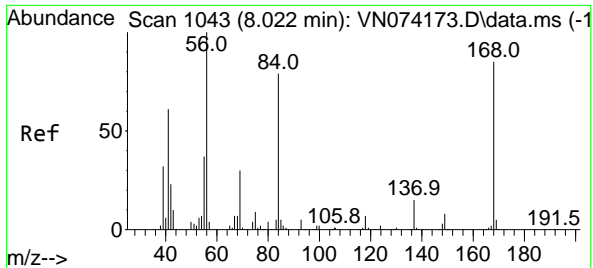

#31
 Cyclohexane
 Concen: 54.324 ug/l
 RT: 8.022 min Scan# 1029
 Delta R.T. 0.000 min
 Lab File: VN074257.D
 Acq: 01 Sep 2022 21:37

Instrument : MSVOA_N
 ClientSampleId :

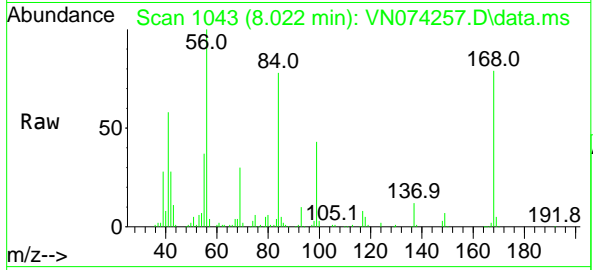

Tgt Ion: 56 Resp: 279468
 Ion Ratio Lower Upper
 56 100
 69 30.3 27.8 41.8
 84 76.0 76.9 115.3#

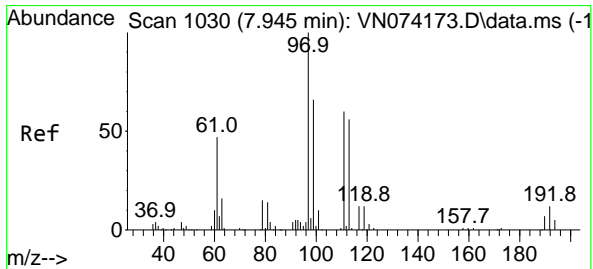
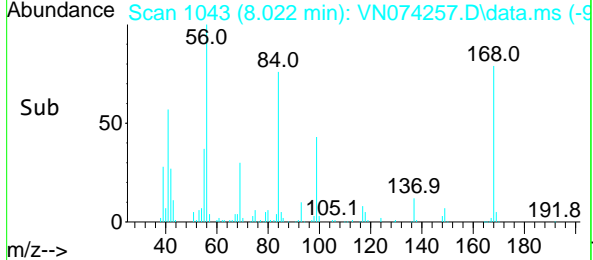
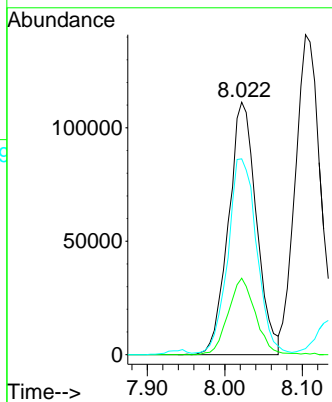

#32
 1,1,1-Trichloroethane
 Concen: 50.554 ug/l
 RT: 7.939 min Scan# 1029
 Delta R.T. -0.006 min
 Lab File: VN074257.D
 Acq: 01 Sep 2022 21:37

Tgt Ion: 97 Resp: 209052
 Ion Ratio Lower Upper
 97 100
 99 63.7 50.6 76.0
 61 50.7 36.0 54.0

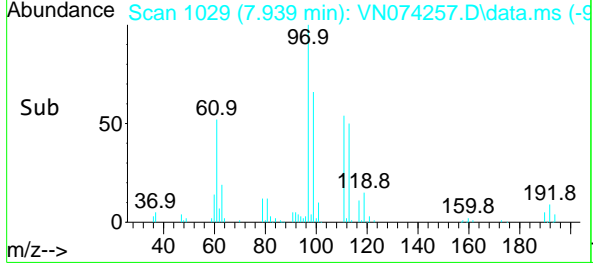
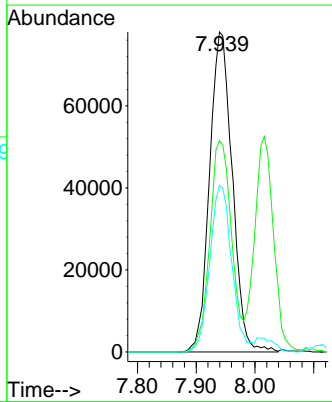
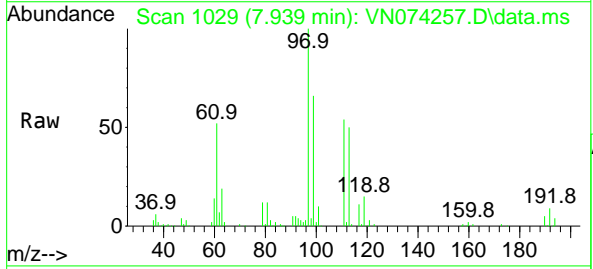

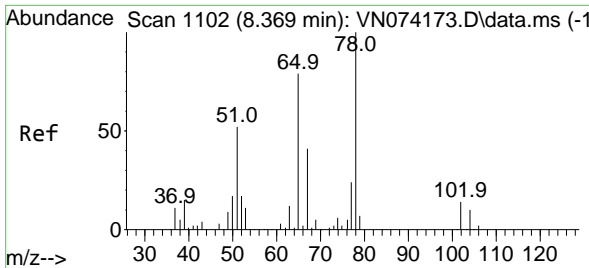

#33
 1,2-Dichloroethane-d4
 Concen: 55.615 ug/l
 RT: 8.369 min Scan# 1102
 Delta R.T. 0.000 min
 Lab File: VN074257.D
 Acq: 01 Sep 2022 21:37

Instrument :
 MSVOA_N
 ClientSampleId :

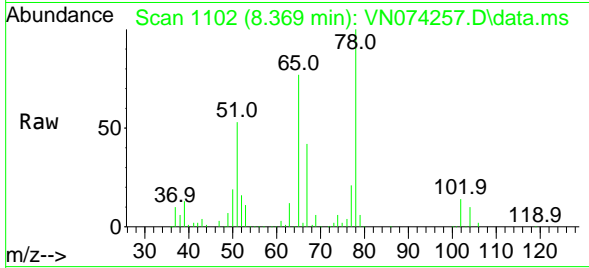

Tgt Ion: 65 Resp: 173163
 Ion Ratio Lower Upper
 65 100
 67 54.8 0.0 104.8

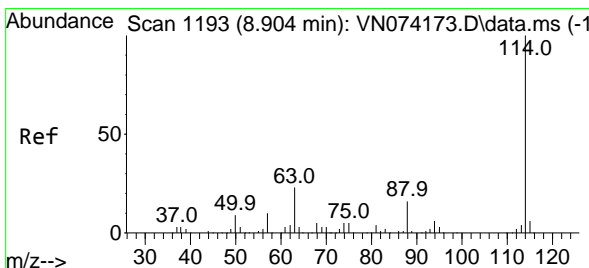
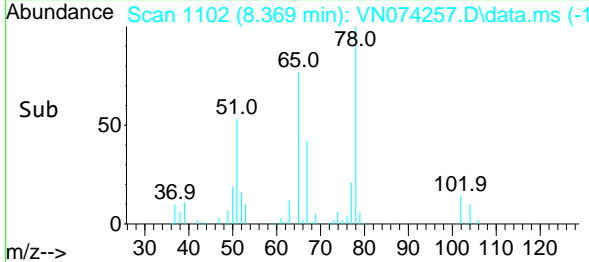
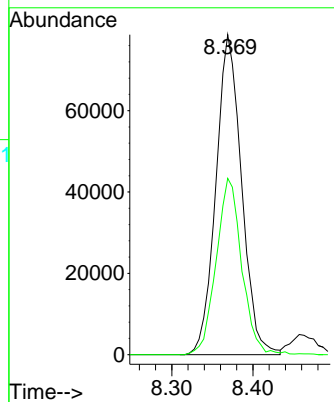

#34
 1,4-Difluorobenzene
 Concen: 50.000 ug/l
 RT: 8.904 min Scan# 1193
 Delta R.T. 0.000 min
 Lab File: VN074257.D
 Acq: 01 Sep 2022 21:37

Tgt Ion: 114 Resp: 397851
 Ion Ratio Lower Upper
 114 100
 63 23.3 0.0 40.0
 88 12.6 0.0 32.6

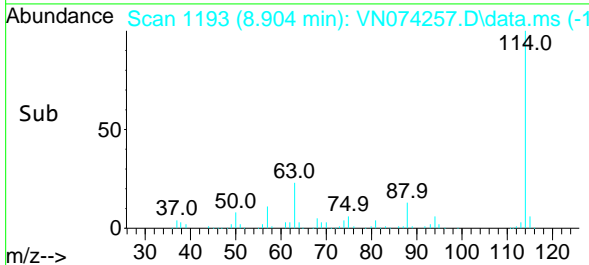
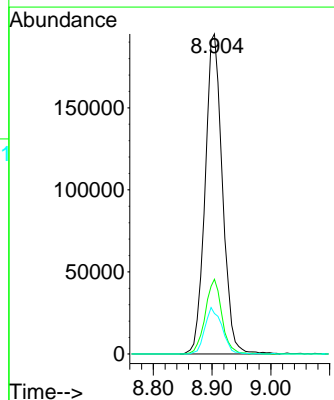
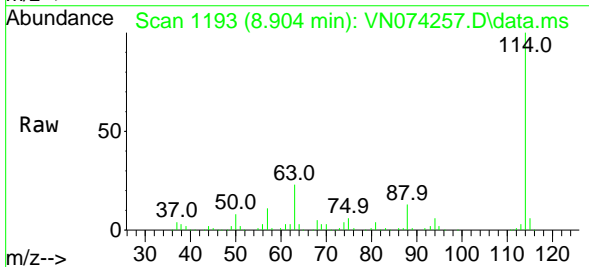

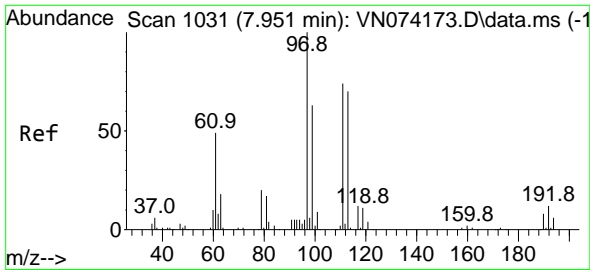

#35
 Dibromofluoromethane
 Concen: 50.885 ug/l
 RT: 7.951 min Scan# 1065
 Delta R.T. 0.000 min
 Lab File: VN074257.D
 Acq: 01 Sep 2022 21:37

Instrument :
 MSVOA_N
 ClientSampleId :

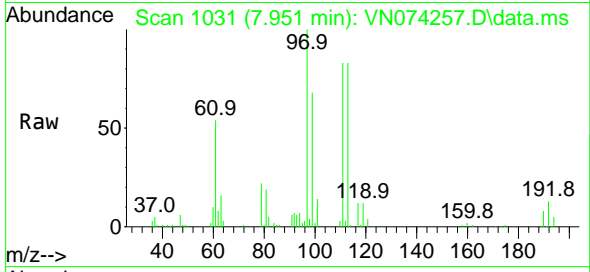

Tgt Ion:113 Resp: 131737
 Ion Ratio Lower Upper
 113 100
 111 100.7 81.4 122.0
 192 17.6 17.0 25.6

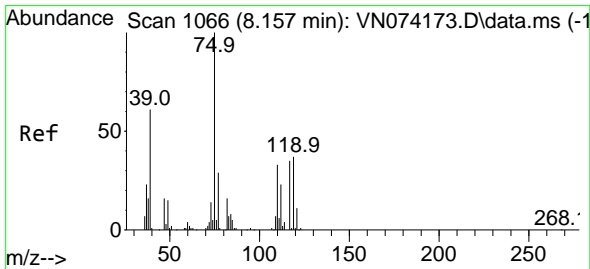
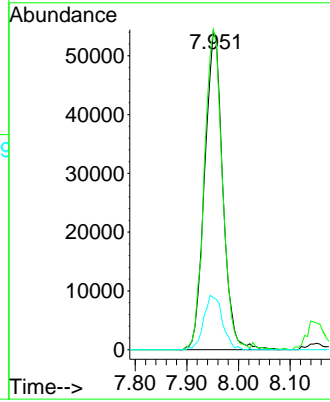
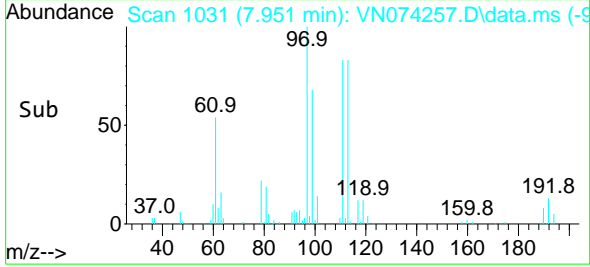

#36
 1,1-Dichloropropene
 Concen: 48.301 ug/l
 RT: 8.151 min Scan# 1065
 Delta R.T. -0.006 min
 Lab File: VN074257.D
 Acq: 01 Sep 2022 21:37

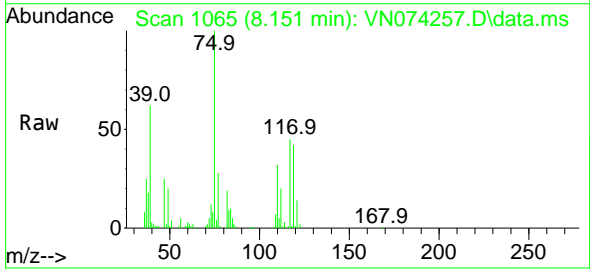

Tgt Ion: 75 Resp: 202891
 Ion Ratio Lower Upper
 75 100
 110 33.1 18.3 54.8
 77 29.7 25.1 37.7

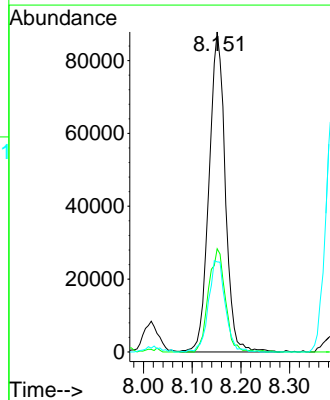
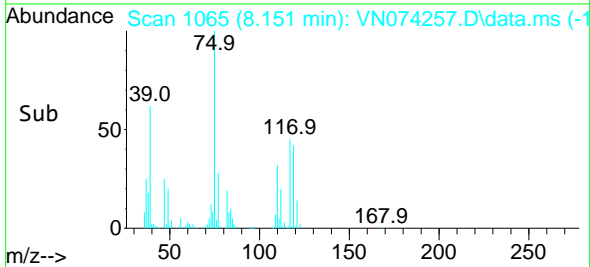

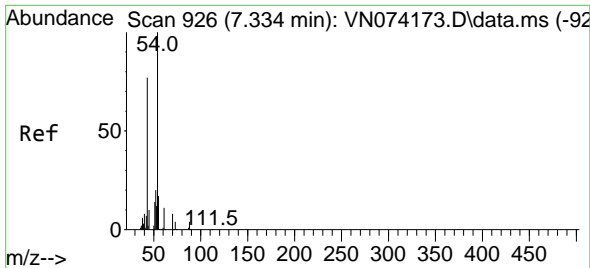

#37
Ethyl Acetate
Concen: 50.711 ug/l
RT: 7.339 min Scan# 91
Delta R.T. 0.006 min
Lab File: VN074257.D
Acq: 01 Sep 2022 21:37

Instrument :
MSVOA_N
ClientSampleId :

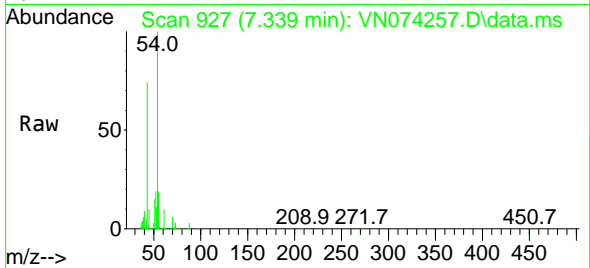

Tgt Ion: 43 Resp: 356240
Ion Ratio Lower Upper
43 100
61 13.2 11.8 17.6
70 7.4 9.3 13.9#

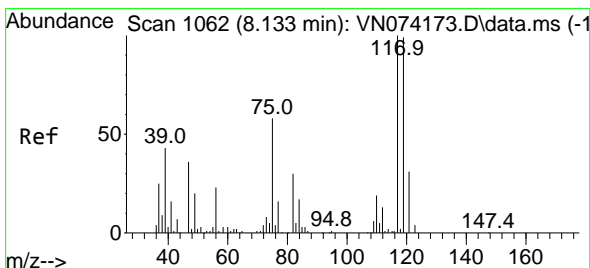
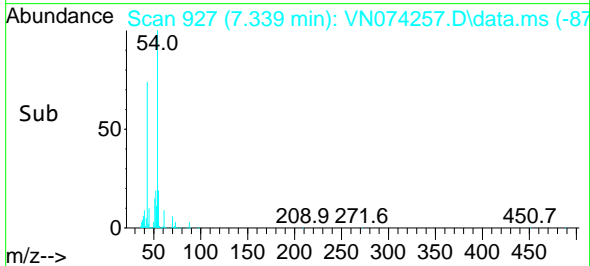
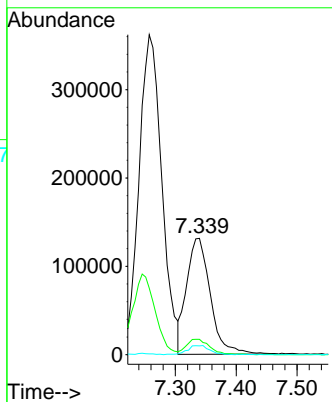

#38
Carbon Tetrachloride
Concen: 42.646 ug/l
RT: 8.139 min Scan# 1063
Delta R.T. 0.006 min
Lab File: VN074257.D
Acq: 01 Sep 2022 21:37

Tgt Ion:117 Resp: 163145
Ion Ratio Lower Upper
117 100
119 95.6 75.8 113.8
121 32.2 24.6 37.0

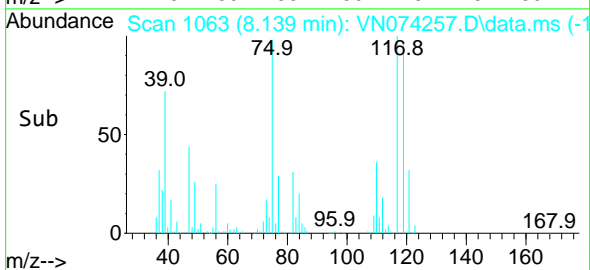
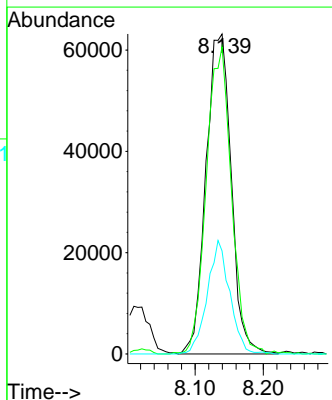
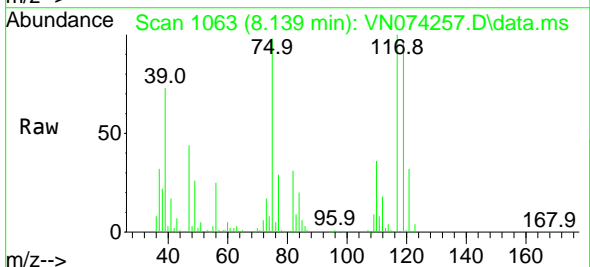

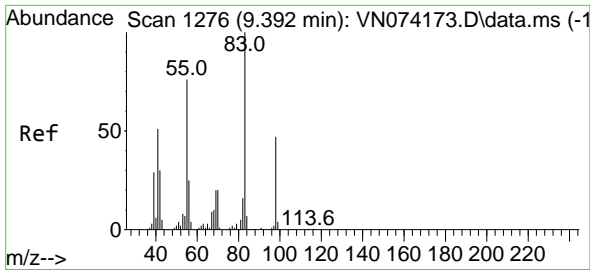

#39
 Methylcyclohexane
 Concen: 48.665 ug/l
 RT: 9.392 min Scan# 1106
 Delta R.T. 0.000 min
 Lab File: VN074257.D
 Acq: 01 Sep 2022 21:37

Instrument :
 MSVOA_N
 ClientSampleId :

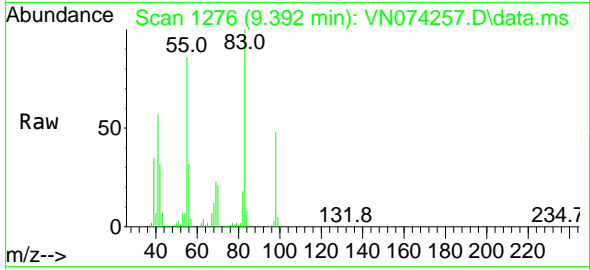

Tgt Ion: 83 Resp: 239967

Ion	Ratio	Lower	Upper
83	100		
55	86.0	57.8	86.8
98	48.3	39.4	59.2

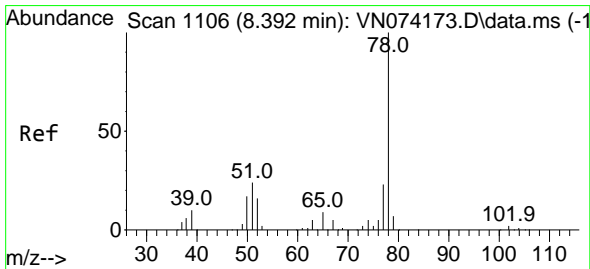
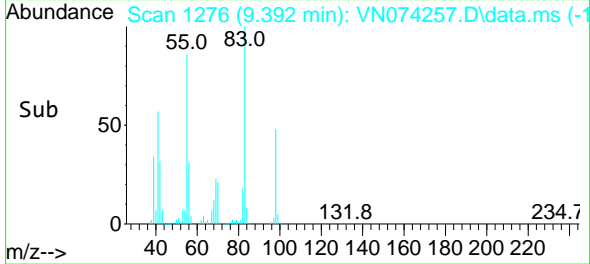
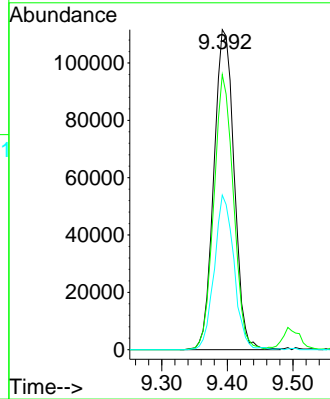

#40
 Benzene
 Concen: 50.153 ug/l
 RT: 8.392 min Scan# 1106
 Delta R.T. 0.000 min
 Lab File: VN074257.D
 Acq: 01 Sep 2022 21:37

Tgt Ion: 78 Resp: 661483

Ion	Ratio	Lower	Upper
78	100		
77	23.8	19.4	29.0

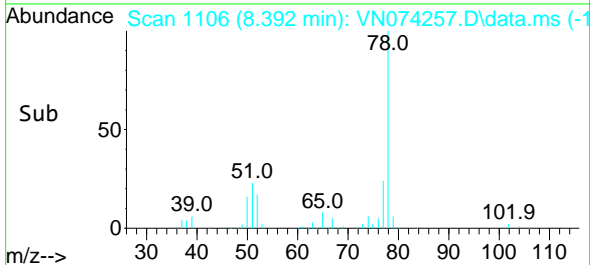
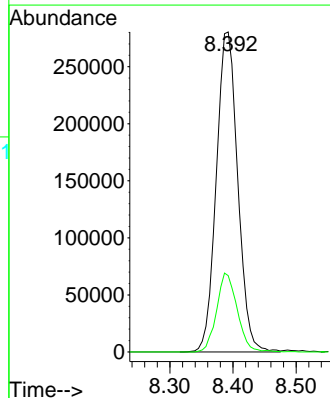
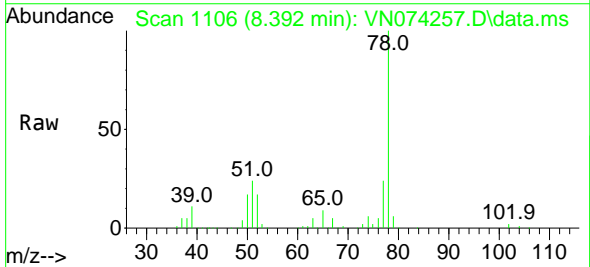

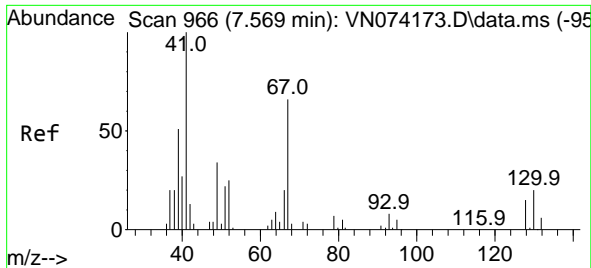

#41
 Methacrylonitrile
 Concen: 49.939 ug/l
 RT: 7.563 min Scan# 965
 Delta R.T. -0.006 min
 Lab File: VN074257.D
 Acq: 01 Sep 2022 21:37

Instrument :
 MSVOA_N
 ClientSampleId :

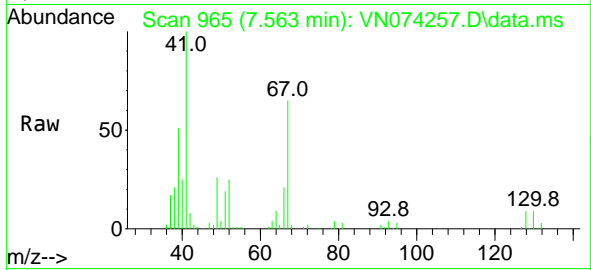

Tgt Ion: 41 Resp: 161933
 Ion Ratio Lower Upper
 41 100
 39 60.8 48.6 73.0
 67 75.8 73.4 110.2
 52 31.8 27.7 41.5

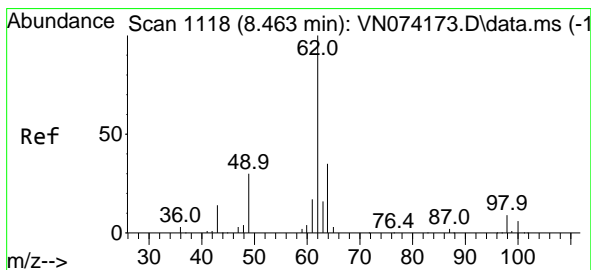
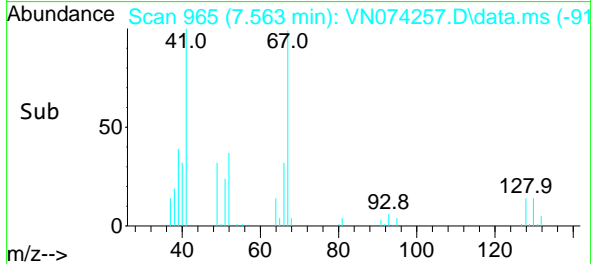
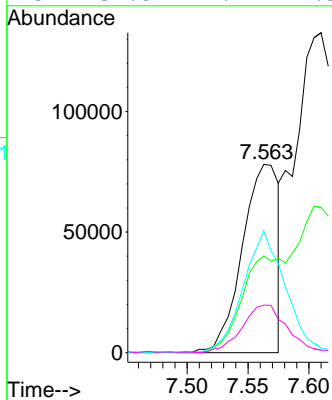

#42
 1,2-Dichloroethane
 Concen: 46.312 ug/l
 RT: 8.463 min Scan# 1118
 Delta R.T. 0.000 min
 Lab File: VN074257.D
 Acq: 01 Sep 2022 21:37

Tgt Ion: 62 Resp: 217376
 Ion Ratio Lower Upper
 62 100
 98 8.6 0.0 19.4

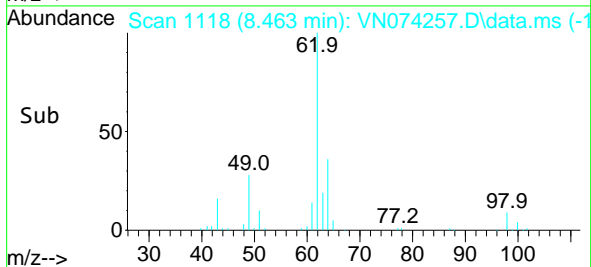
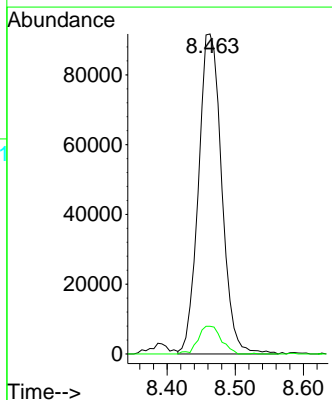
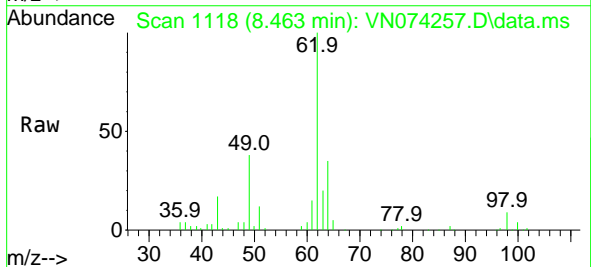

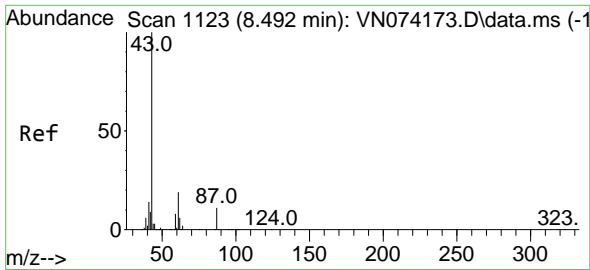

#43
 Isopropyl Acetate
 Concen: 56.507 ug/l
 RT: 8.492 min Scan# 1123
 Delta R.T. 0.000 min
 Lab File: VN074257.D
 Acq: 01 Sep 2022 21:37

Instrument : MSVOA_N
 ClientSampleId :

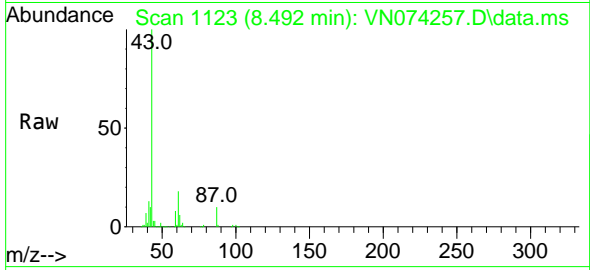

Tgt Ion: 43 Resp: 533639
 Ion Ratio Lower Upper
 43 100
 61 22.1 21.9 32.9
 87 10.2 12.0 18.0#

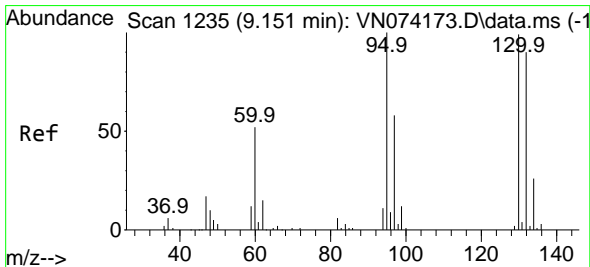
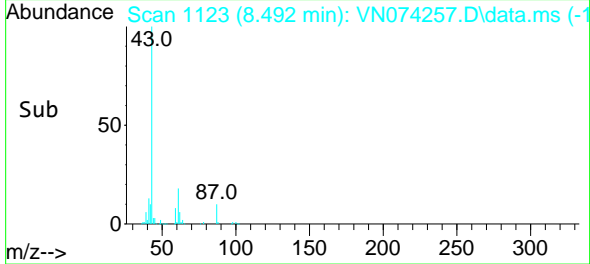
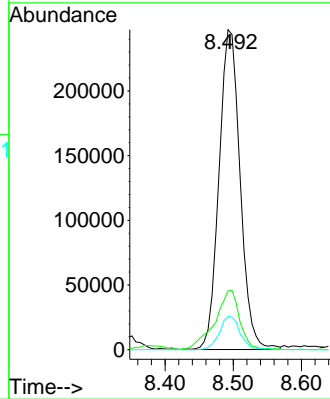

#44
 Trichloroethene
 Concen: 44.543 ug/l
 RT: 9.145 min Scan# 1234
 Delta R.T. -0.006 min
 Lab File: VN074257.D
 Acq: 01 Sep 2022 21:37

Tgt Ion:130 Resp: 131278
 Ion Ratio Lower Upper
 130 100
 95 98.0 0.0 186.8

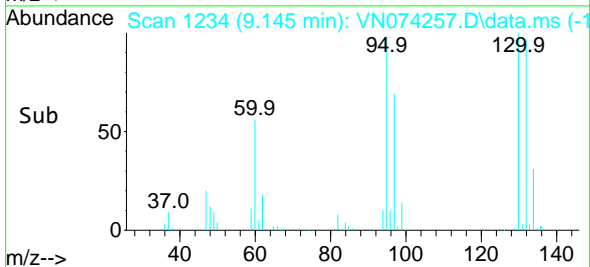
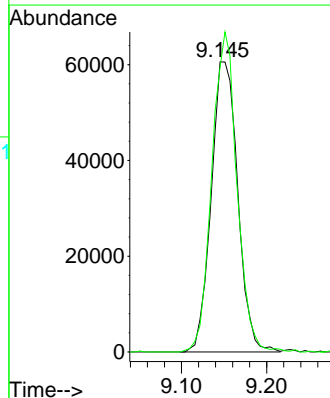
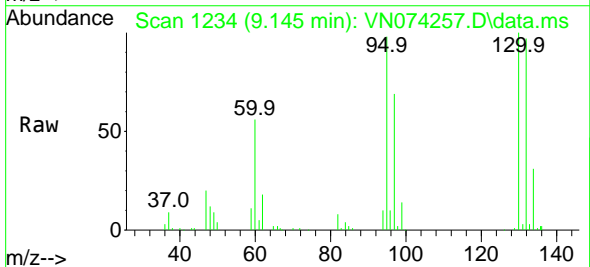

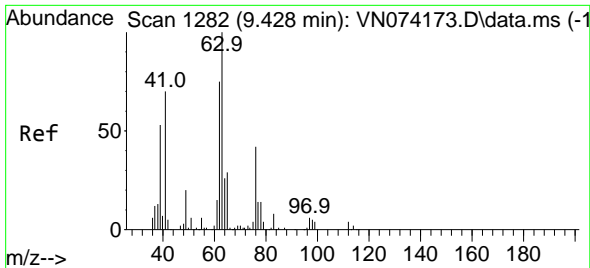

#45
 1,2-Dichloropropane
 Concen: 51.879 ug/l
 RT: 9.428 min Scan# 1282
 Delta R.T. 0.000 min
 Lab File: VN074257.D
 Acq: 01 Sep 2022 21:37

Instrument :
 MSVOA_N
 ClientSampleId :

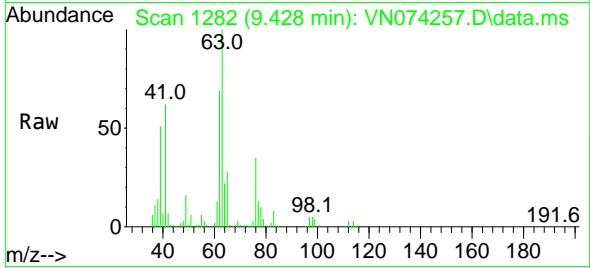

Tgt Ion: 63 Resp: 184745
 Ion Ratio Lower Upper
 63 100
 65 28.1 24.9 37.3

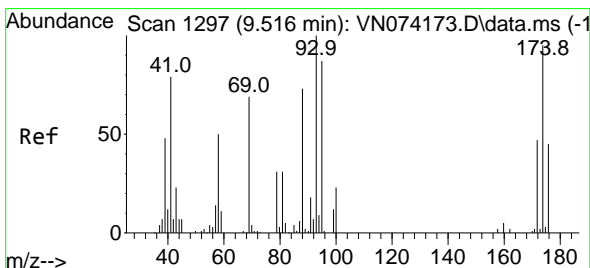
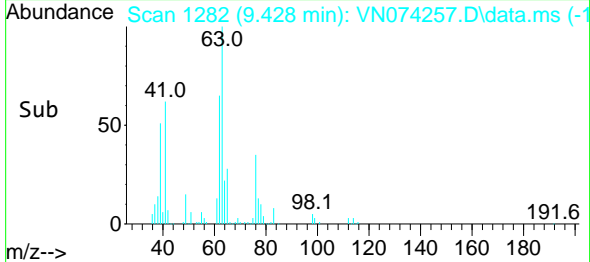
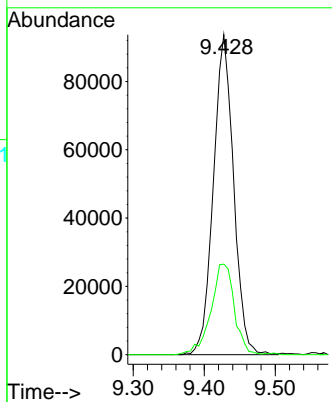

#46
 Dibromomethane
 Concen: 45.161 ug/l
 RT: 9.516 min Scan# 1297
 Delta R.T. 0.000 min
 Lab File: VN074257.D
 Acq: 01 Sep 2022 21:37

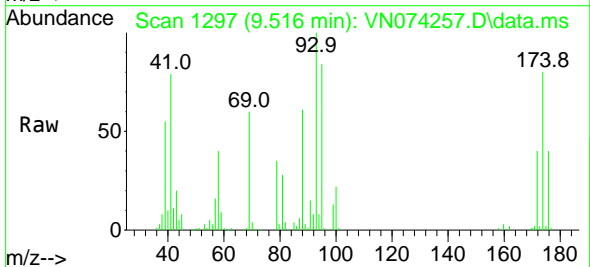

Tgt Ion: 93 Resp: 107409
 Ion Ratio Lower Upper
 93 100
 95 83.4 66.9 100.3
 174 79.8 86.6 130.0#

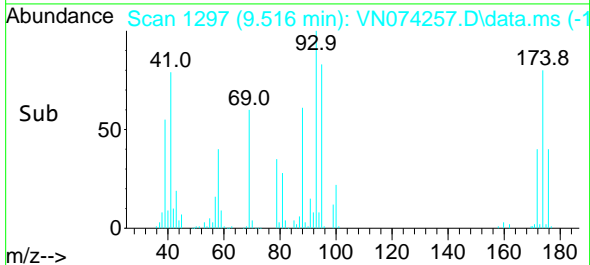
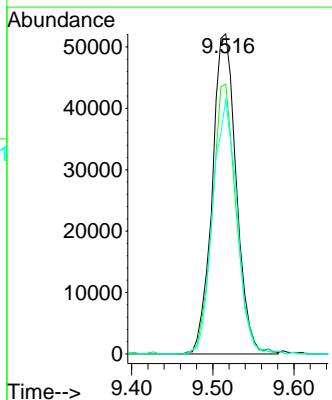

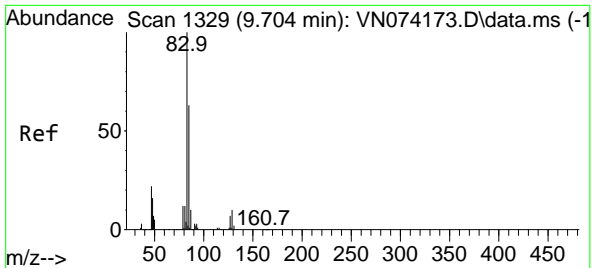

#47
 Bromodichloromethane
 Concen: 44.076 ug/l
 RT: 9.698 min Scan# 11
 Delta R.T. -0.006 min
 Lab File: VN074257.D
 Acq: 01 Sep 2022 21:37

Instrument :
 MSVOA_N
 ClientSampleId :

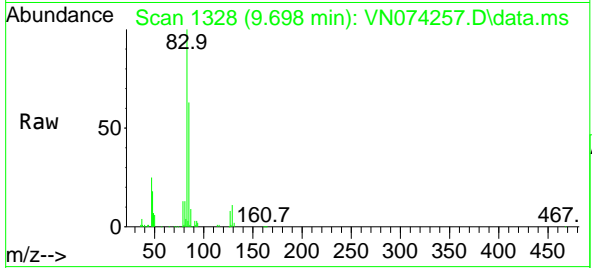

Tgt Ion: 83 Resp: 205425
 Ion Ratio Lower Upper
 83 100
 85 63.2 50.5 75.7
 127 8.3 6.8 10.2

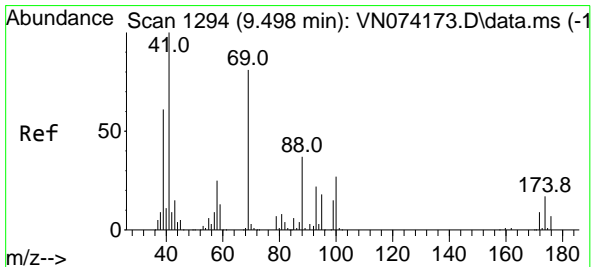
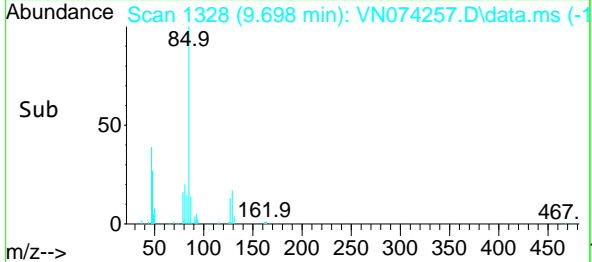
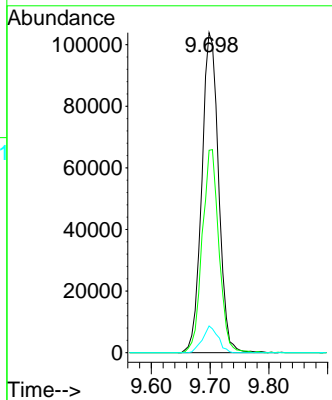

#48
 Methyl methacrylate
 Concen: 52.035 ug/l
 RT: 9.498 min Scan# 1294
 Delta R.T. 0.000 min
 Lab File: VN074257.D
 Acq: 01 Sep 2022 21:37

Tgt Ion: 41 Resp: 233424
 Ion Ratio Lower Upper
 41 100
 69 77.0 74.7 112.1
 39 63.1 45.6 68.4

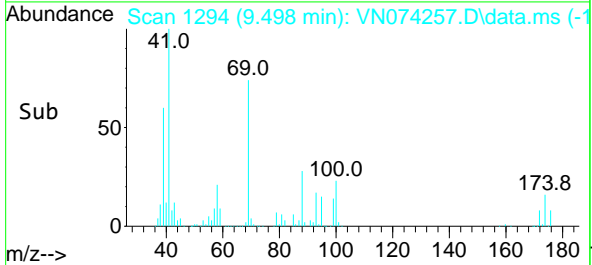
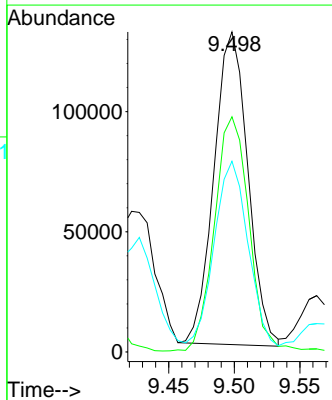
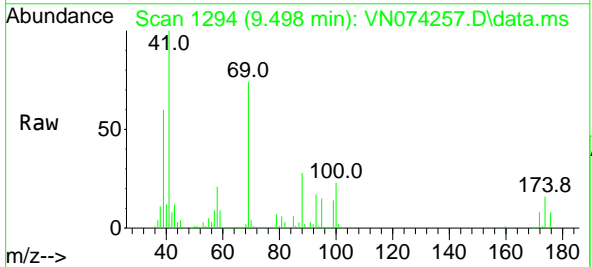

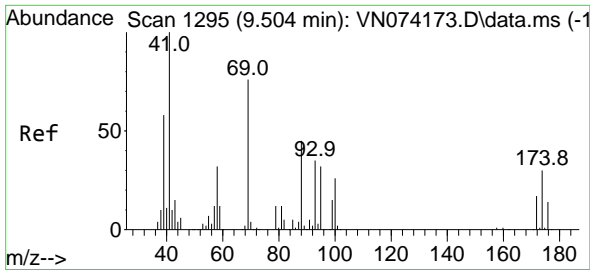

#49
 1,4-Dioxane
 Concen: 986.389 ug/l
 RT: 9.504 min Scan# 11
 Delta R.T. 0.000 min
 Lab File: VN074257.D
 Acq: 01 Sep 2022 21:37

Instrument :
 MSVOA_N
 ClientSampleId :

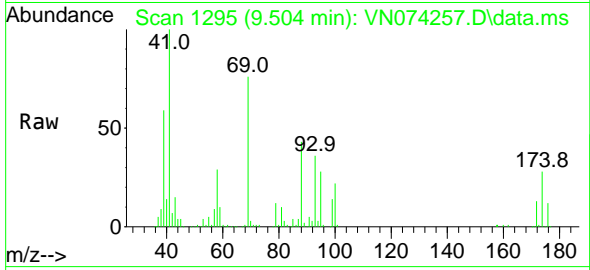

Tgt Ion: 88 Resp: 95463
 Ion Ratio Lower Upper
 88 100
 43 35.5 20.2 30.4#
 58 68.1 54.2 81.4

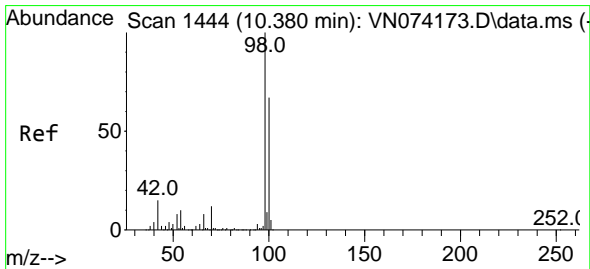
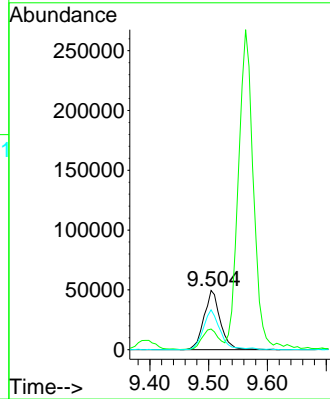
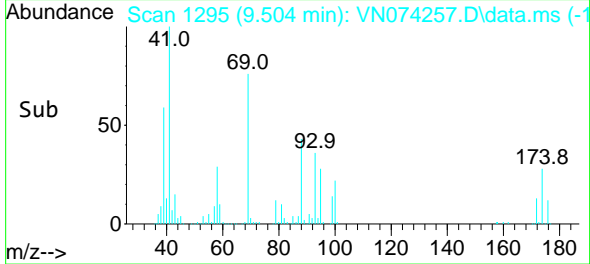

#50
 Toluene-d8
 Concen: 52.348 ug/l
 RT: 10.380 min Scan# 1444
 Delta R.T. 0.000 min
 Lab File: VN074257.D
 Acq: 01 Sep 2022 21:37

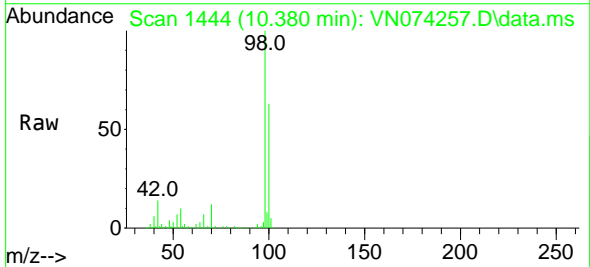

Tgt Ion: 98 Resp: 533714
 Ion Ratio Lower Upper
 98 100
 100 65.1 52.6 78.8

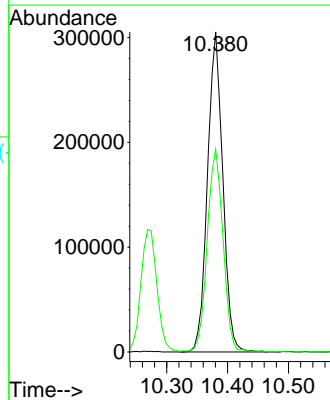
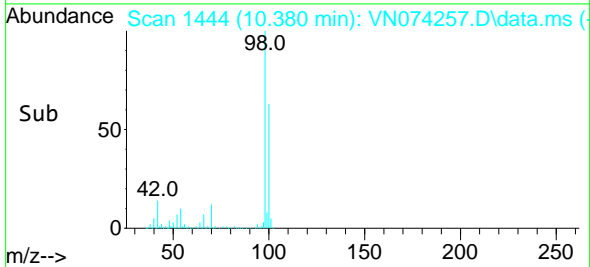

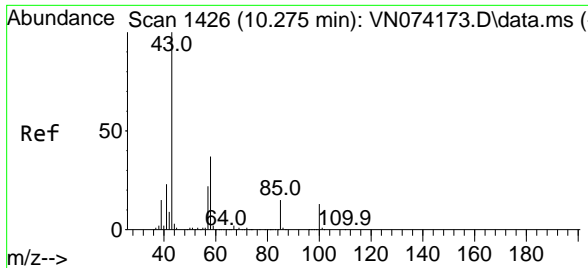

#51
 4-Methyl-2-Pentanone
 Concen: 273.368 ug/l
 RT: 10.269 min Scan# 1425
 Delta R.T. -0.006 min
 Lab File: VN074257.D
 Acq: 01 Sep 2022 21:37

Instrument : MSVOA_N
 ClientSampleId :

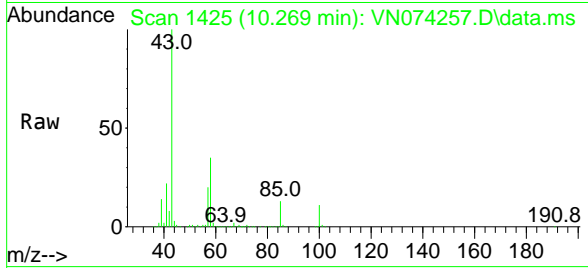

Tgt Ion: 43 Resp: 1873619
 Ion Ratio Lower Upper
 43 100
 58 35.8 34.1 51.1

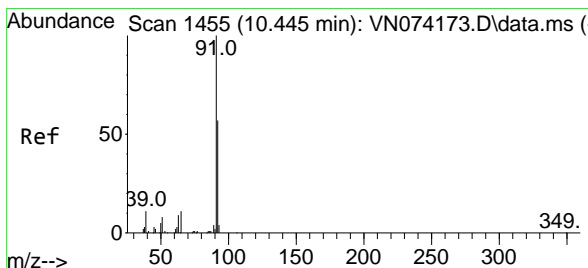
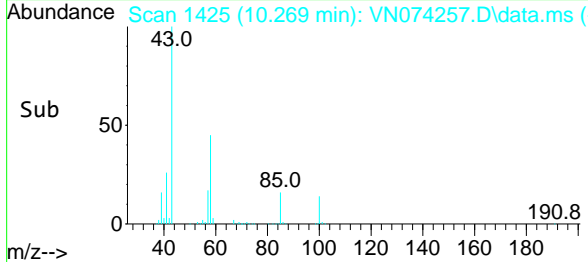
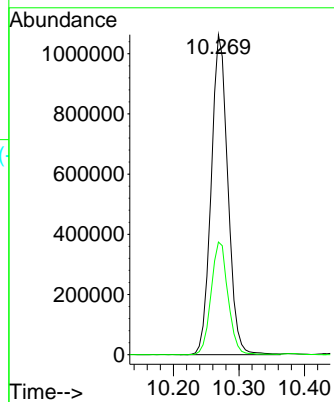

#52
 Toluene
 Concen: 50.901 ug/l
 RT: 10.445 min Scan# 1455
 Delta R.T. 0.000 min
 Lab File: VN074257.D
 Acq: 01 Sep 2022 21:37

Tgt Ion: 92 Resp: 395708
 Ion Ratio Lower Upper
 92 100
 91 173.2 138.6 207.8

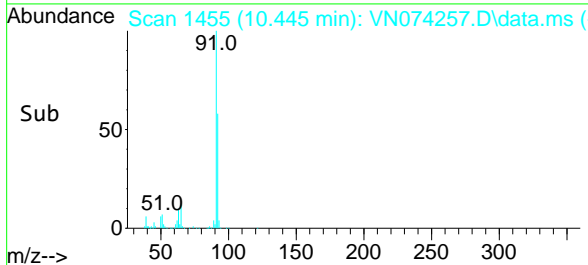
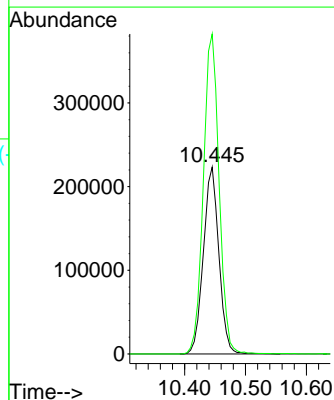
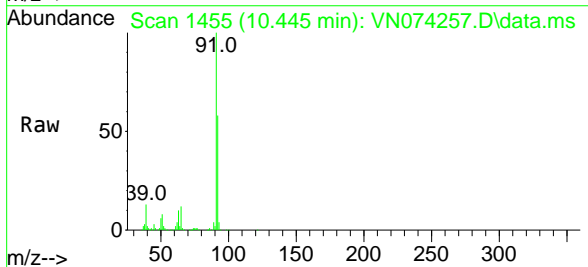

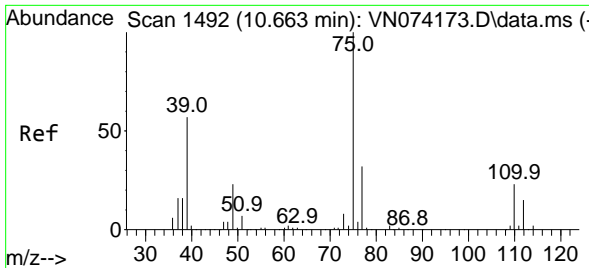

#53
 t-1,3-Dichloropropene
 Concen: 50.324 ug/l
 RT: 10.657 min Scan# 1491
 Delta R.T. -0.006 min
 Lab File: VN074257.D
 Acq: 01 Sep 2022 21:37

Instrument : MSVOA_N
 ClientSampleId :

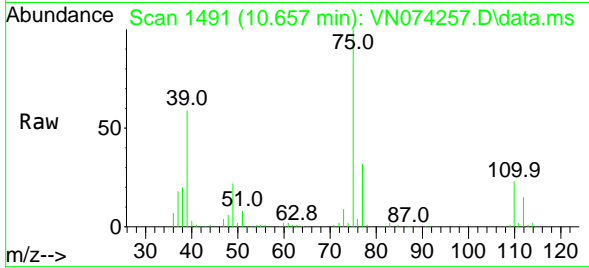

Tgt Ion: 75 Resp: 222383
 Ion Ratio Lower Upper
 75 100
 77 32.5 25.6 38.4

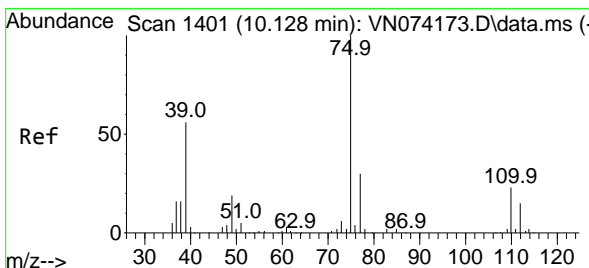
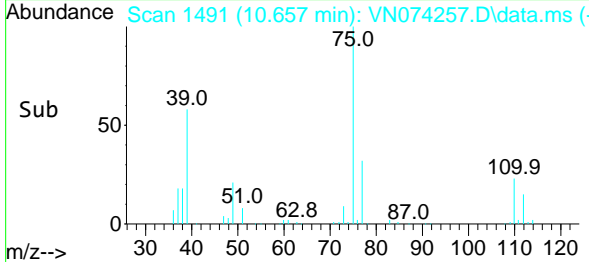
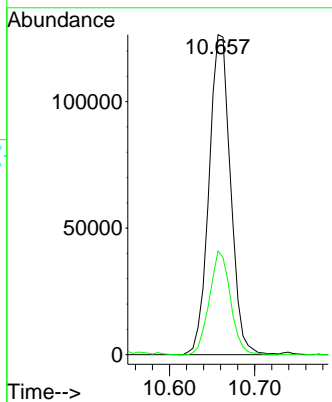

#54
 cis-1,3-Dichloropropene
 Concen: 50.090 ug/l
 RT: 10.128 min Scan# 1401
 Delta R.T. 0.000 min
 Lab File: VN074257.D
 Acq: 01 Sep 2022 21:37

Tgt Ion: 75 Resp: 247814
 Ion Ratio Lower Upper
 75 100
 77 32.4 25.2 37.8
 39 57.2 35.7 53.5#

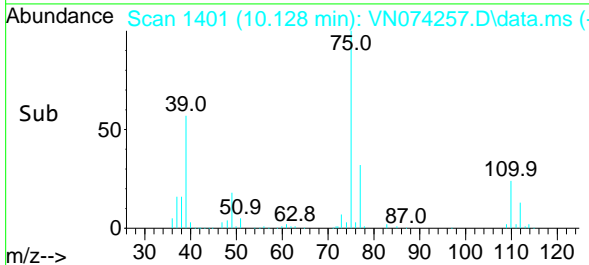
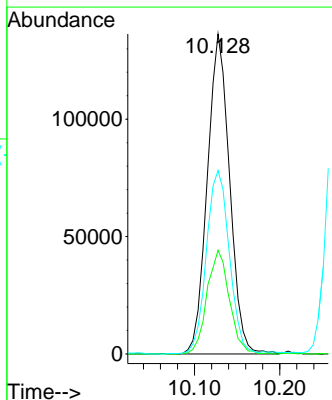
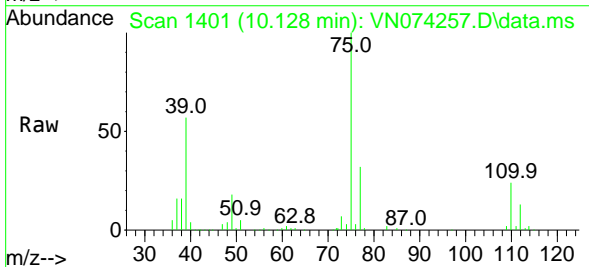

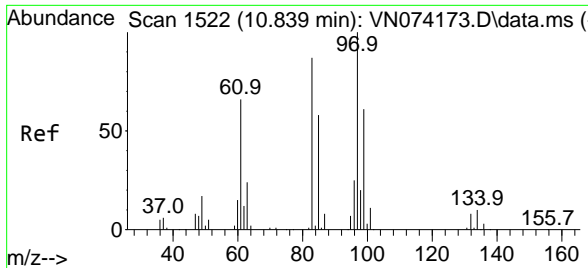

#55
 1,1,2-Trichloroethane
 Concen: 46.809 ug/l
 RT: 10.839 min Scan# 1522
 Delta R.T. 0.000 min
 Lab File: VN074257.D
 Acq: 01 Sep 2022 21:37

Instrument : MSVOA_N
 ClientSampleId :

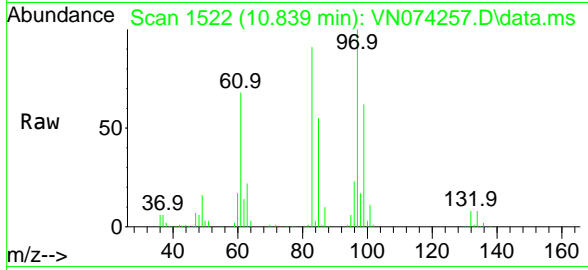

Tgt Ion: 97 Resp: 157407

Ion	Ratio	Lower	Upper
97	100		
83	90.8	66.2	99.4
85	55.1	43.9	65.9
99	61.9	50.6	76.0

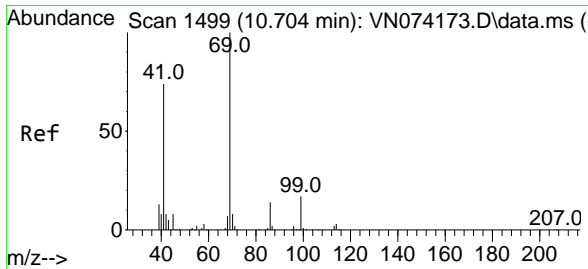
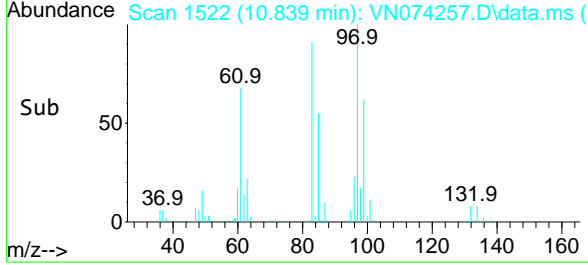
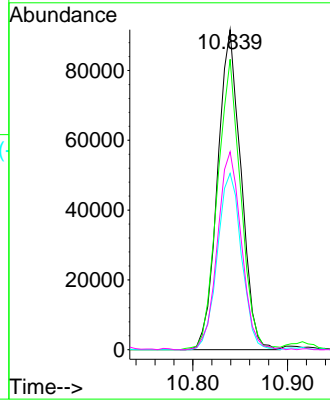

#56
 Ethyl methacrylate
 Concen: 56.160 ug/l
 RT: 10.704 min Scan# 1499
 Delta R.T. 0.000 min
 Lab File: VN074257.D
 Acq: 01 Sep 2022 21:37

Tgt Ion: 69 Resp: 286251

Ion	Ratio	Lower	Upper
69	100		
41	76.9	47.8	71.6#
39	43.8	27.3	40.9#

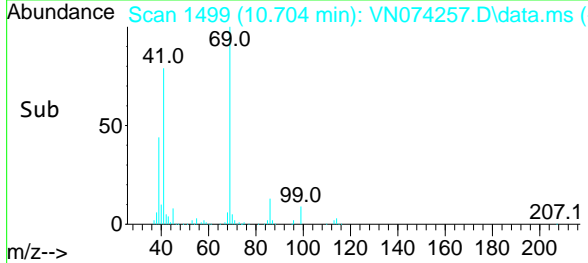
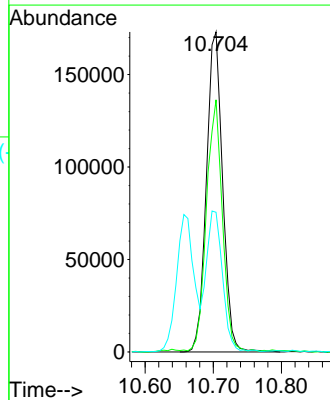
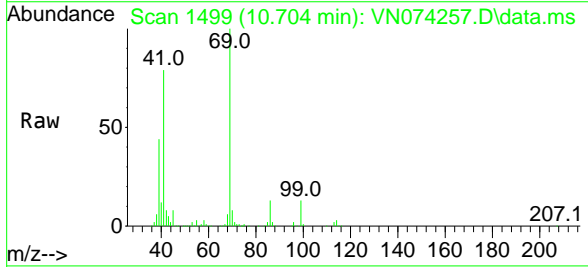

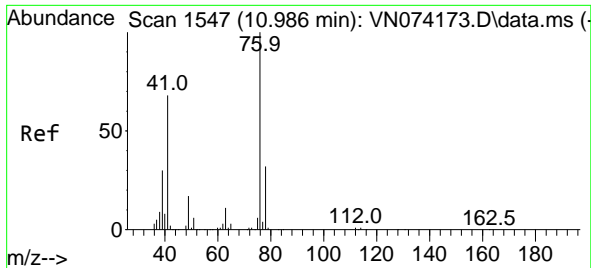

#57
 1,3-Dichloropropane
 Concen: 48.382 ug/l
 RT: 10.986 min Scan# 1547
 Delta R.T. 0.000 min
 Lab File: VN074257.D
 Acq: 01 Sep 2022 21:37

Instrument : MSVOA_N
 ClientSampleId :

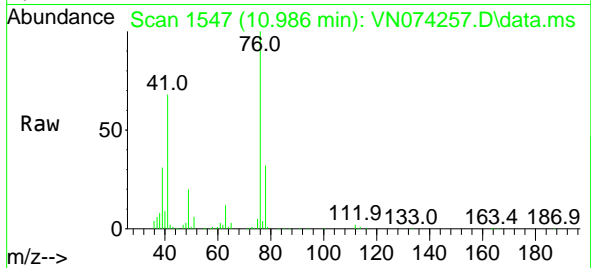

Tgt Ion: 76 Resp: 282749
 Ion Ratio Lower Upper
 76 100
 78 32.1 26.2 39.2

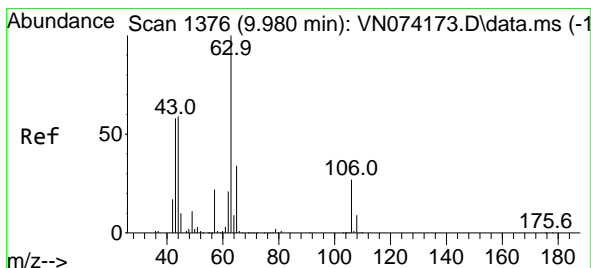
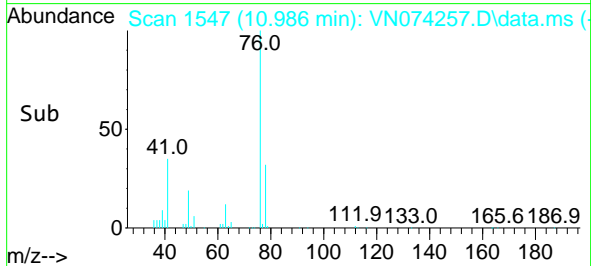
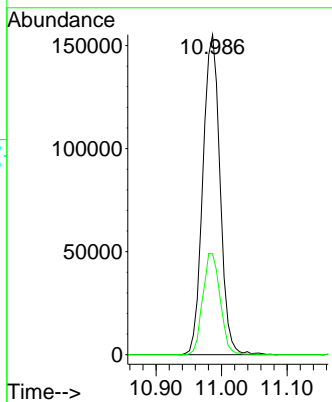

#58
 2-Chloroethyl Vinyl ether
 Concen: 271.042 ug/l
 RT: 9.980 min Scan# 1376
 Delta R.T. 0.000 min
 Lab File: VN074257.D
 Acq: 01 Sep 2022 21:37

Tgt Ion: 63 Resp: 698855
 Ion Ratio Lower Upper
 63 100
 106 23.7 24.6 36.8#

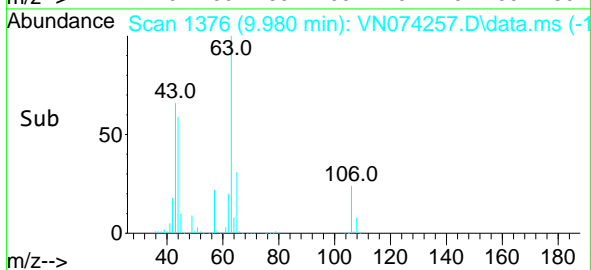
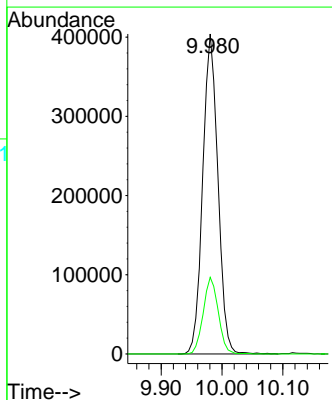
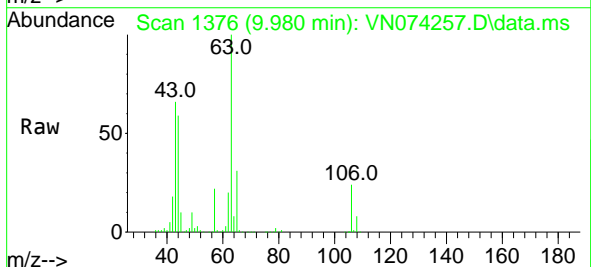

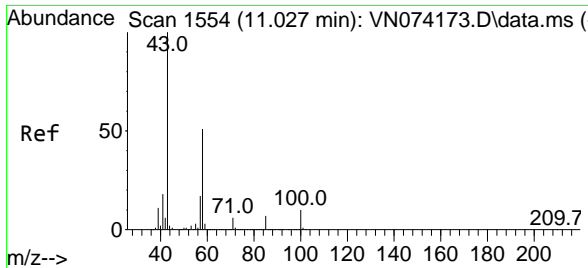

#59
 2-Hexanone
 Concen: 279.607 ug/l
 RT: 11.027 min Scan# 11
 Delta R.T. 0.000 min
 Lab File: VN074257.D
 Acq: 01 Sep 2022 21:37

Instrument : MSVOA_N
 ClientSampleId :

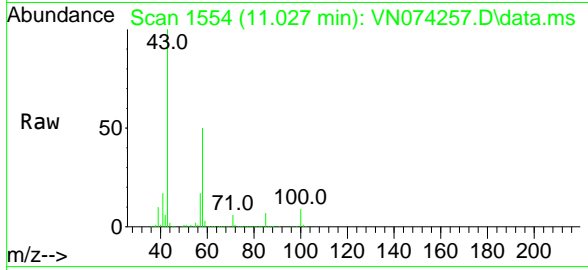

Tgt Ion: 43 Resp: 1454307
 Ion Ratio Lower Upper
 43 100
 58 50.6 29.7 89.1

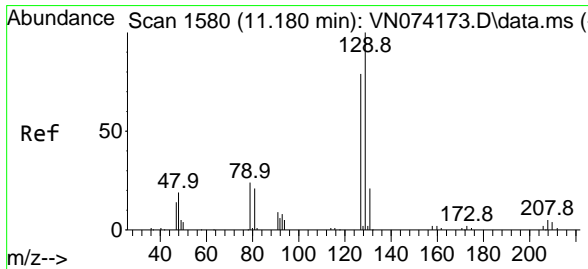
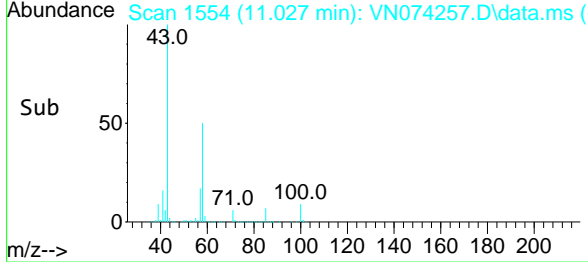
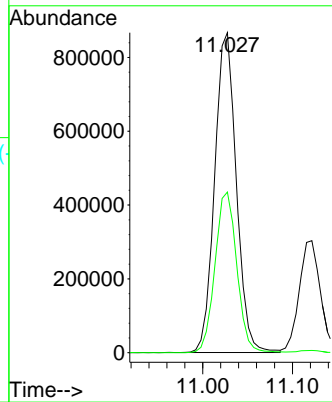

#60
 Dibromochloromethane
 Concen: 47.502 ug/l
 RT: 11.175 min Scan# 1579
 Delta R.T. -0.006 min
 Lab File: VN074257.D
 Acq: 01 Sep 2022 21:37

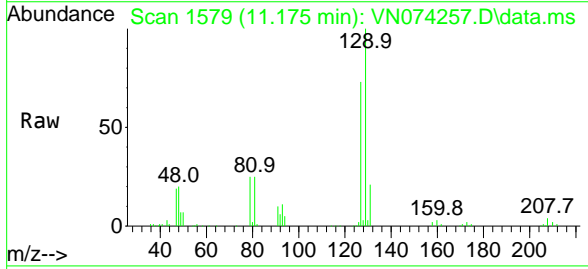

Tgt Ion: 129 Resp: 149619
 Ion Ratio Lower Upper
 129 100
 127 75.4 38.8 116.4

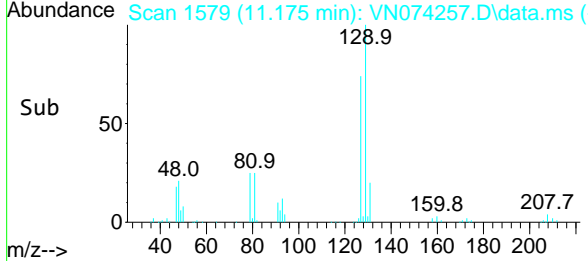
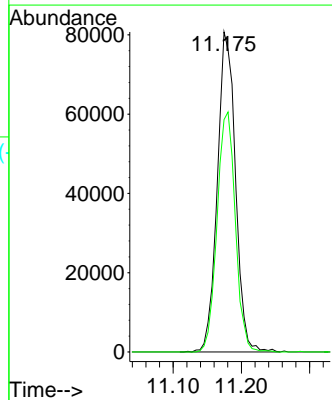

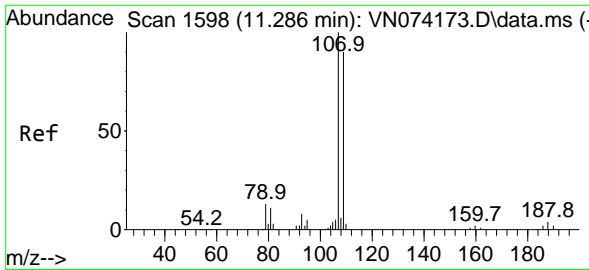

#61
 1,2-Dibromoethane
 Concen: 47.903 ug/l
 RT: 11.286 min Scan# 1598
 Delta R.T. 0.000 min
 Lab File: VN074257.D
 Acq: 01 Sep 2022 21:37

Instrument :
 MSVOA_N
 ClientSampleId :

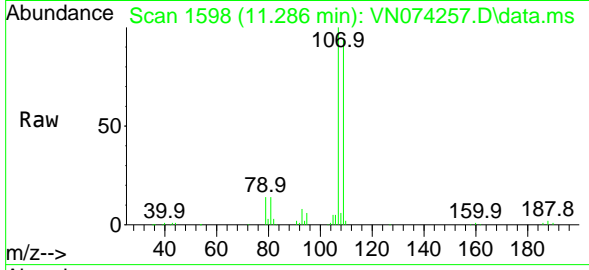

Tgt Ion: 107 Resp: 153922
 Ion Ratio Lower Upper
 107 100
 109 95.6 75.0 112.6

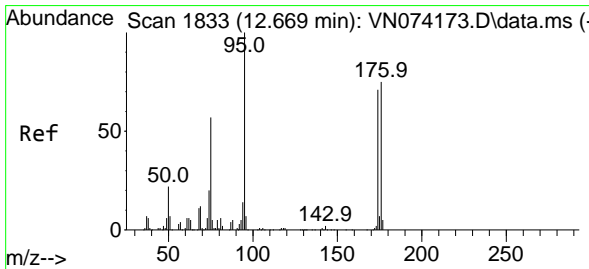
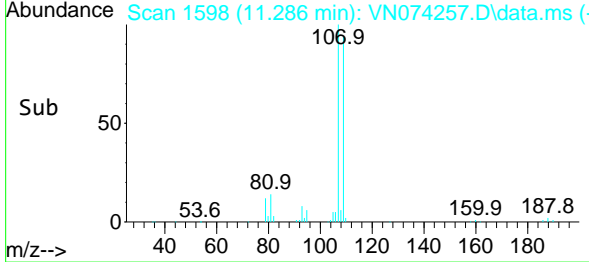
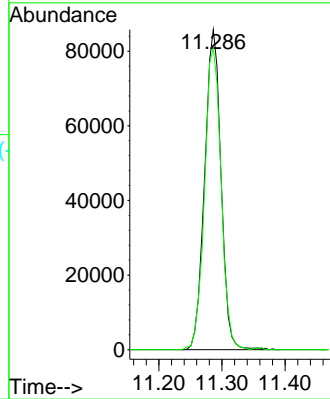

#62
 4-Bromofluorobenzene
 Concen: 54.126 ug/l
 RT: 12.669 min Scan# 1833
 Delta R.T. 0.000 min
 Lab File: VN074257.D
 Acq: 01 Sep 2022 21:37

Tgt Ion: 95 Resp: 167816
 Ion Ratio Lower Upper
 95 100
 174 77.1 0.0 167.6
 176 73.3 0.0 163.4

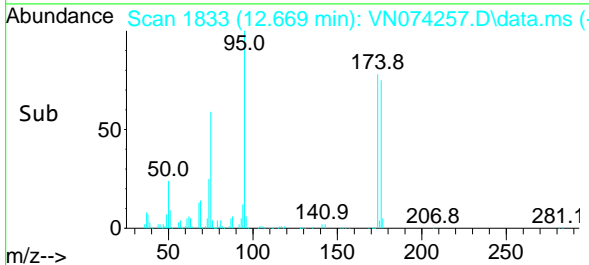
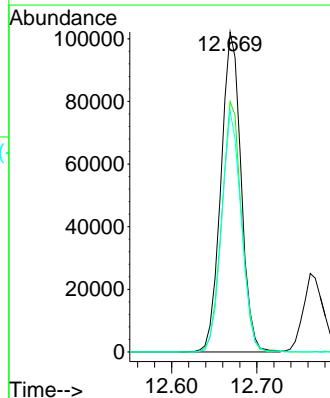
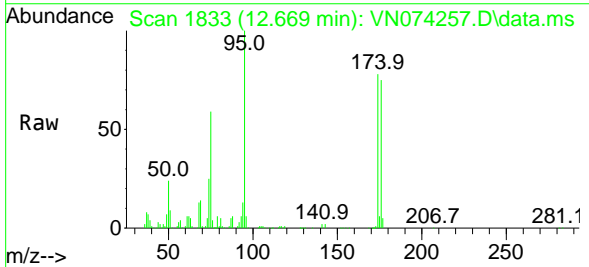

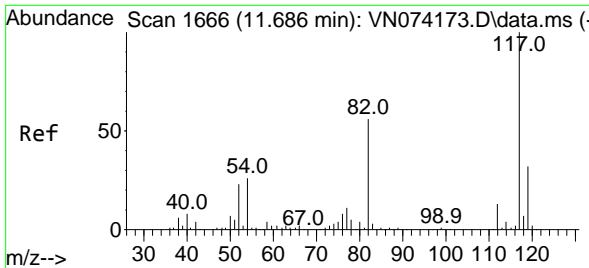

#63
 Chlorobenzene-d5
 Concen: 50.000 ug/l
 RT: 11.680 min Scan# 1
 Delta R.T. -0.006 min
 Lab File: VN074257.D
 Acq: 01 Sep 2022 21:37

Instrument :
 MSVOA_N
 ClientSampleId :

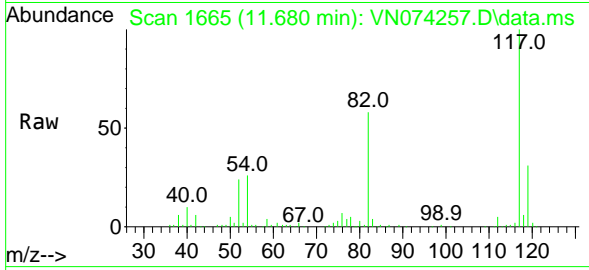

Tgt Ion:117 Resp: 363956
 Ion Ratio Lower Upper
 117 100
 82 58.0 44.2 66.2
 119 30.6 25.4 38.0

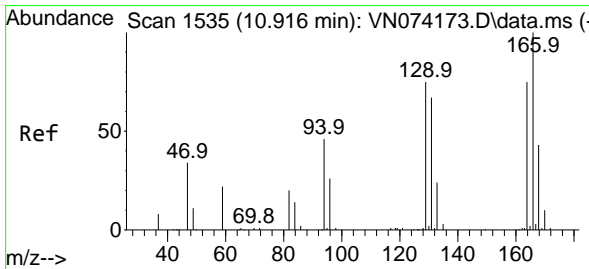
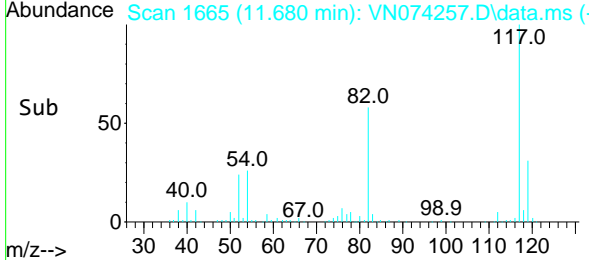
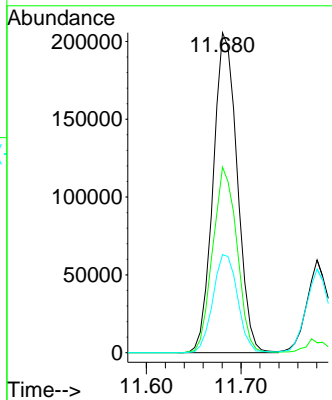

#64
 Tetrachloroethene
 Concen: 40.953 ug/l
 RT: 10.910 min Scan# 1534
 Delta R.T. -0.006 min
 Lab File: VN074257.D
 Acq: 01 Sep 2022 21:37

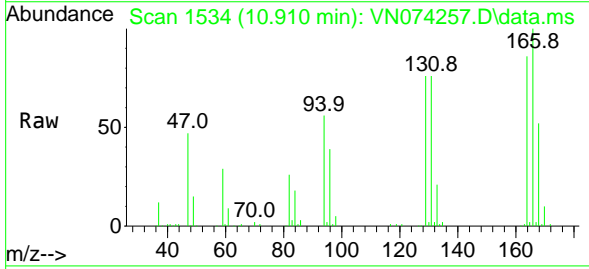

Tgt Ion:164 Resp: 107962
 Ion Ratio Lower Upper
 164 100
 166 116.1 104.2 156.2
 129 87.9 73.9 110.9
 131 87.9 69.4 104.2

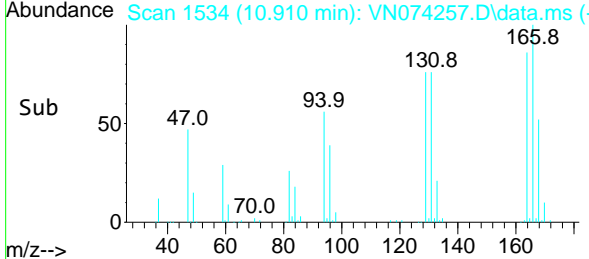
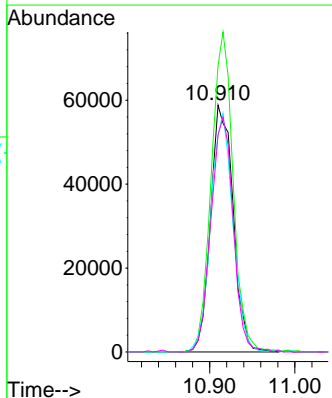

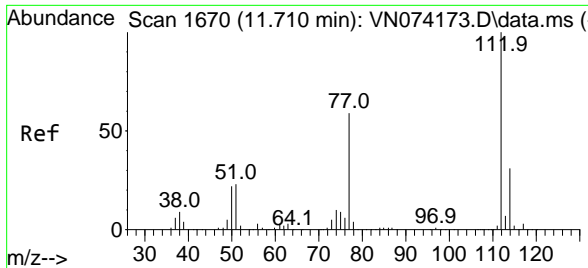

#65
 Chlorobenzene
 Concen: 47.854 ug/l
 RT: 11.710 min Scan# 1112
 Delta R.T. 0.000 min
 Lab File: VN074257.D
 Acq: 01 Sep 2022 21:37

Instrument : MSVOA_N
 ClientSampleId :

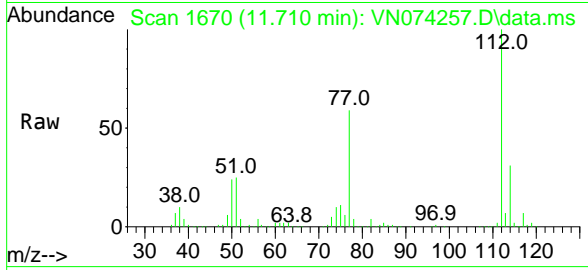

Tgt Ion:112 Resp: 391920
 Ion Ratio Lower Upper
 112 100
 114 31.1 25.4 38.2

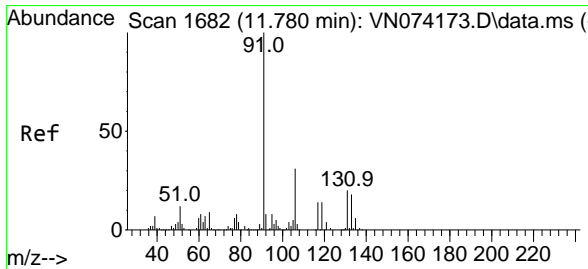
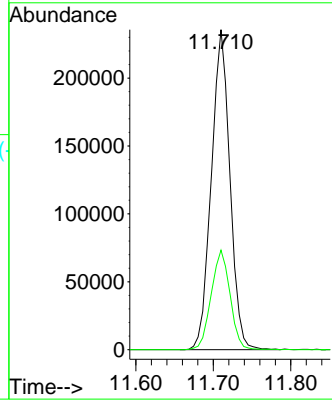
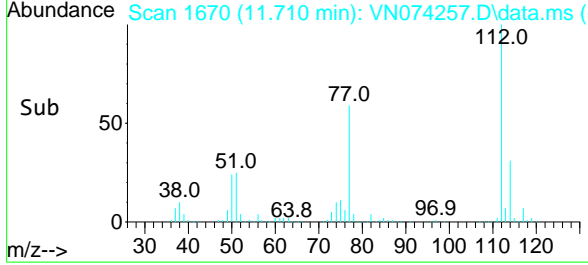

#66
 1,1,1,2-Tetrachloroethane
 Concen: 43.838 ug/l
 RT: 11.780 min Scan# 1682
 Delta R.T. 0.000 min
 Lab File: VN074257.D
 Acq: 01 Sep 2022 21:37

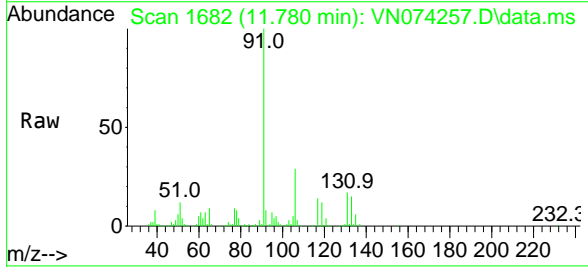

Tgt Ion:131 Resp: 127610
 Ion Ratio Lower Upper
 131 100
 133 96.3 47.8 143.4
 119 71.0 33.4 100.2

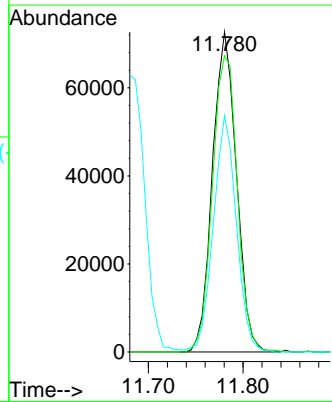
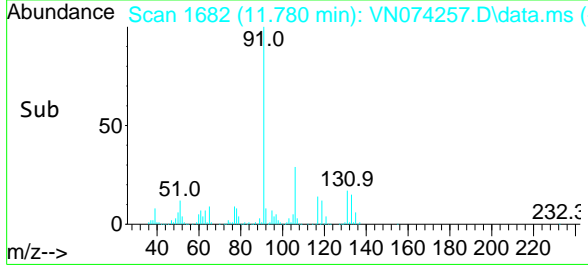

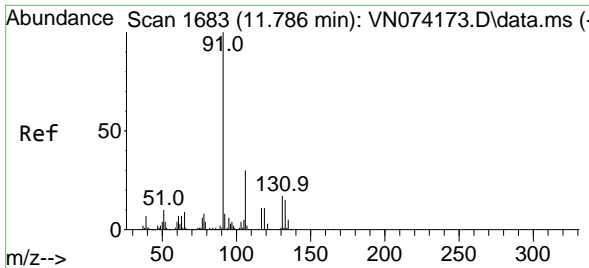

#67
 Ethyl Benzene
 Concen: 50.782 ug/l
 RT: 11.786 min Scan# 1683
 Delta R.T. 0.000 min
 Lab File: VN074257.D
 Acq: 01 Sep 2022 21:37

Instrument :
 MSVOA_N
 ClientSampleId :

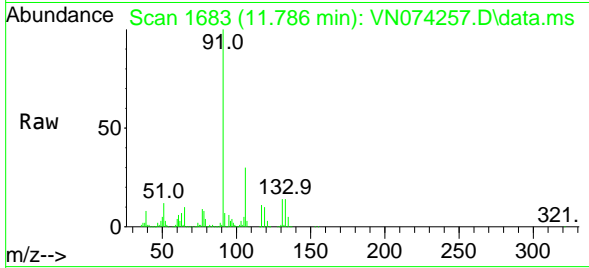

Tgt Ion: 91 Resp: 746355
 Ion Ratio Lower Upper
 91 100
 106 29.7 24.9 37.3

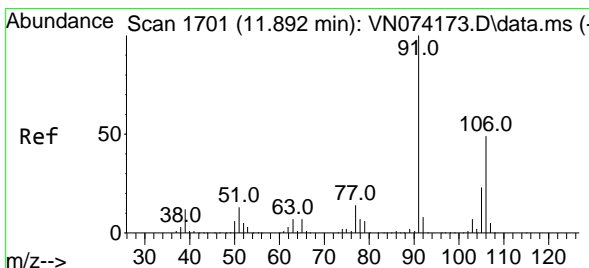
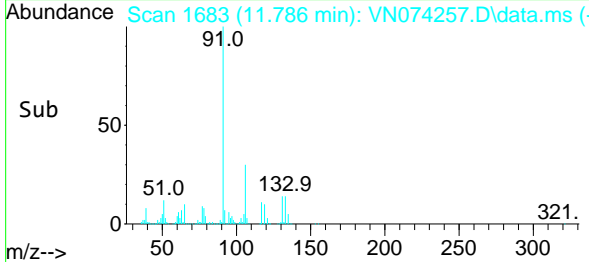
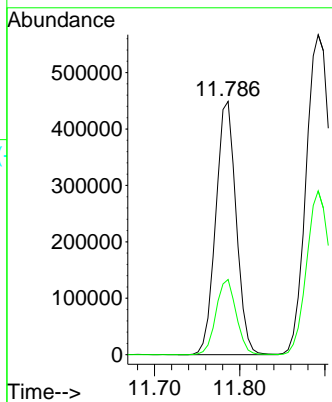

#68
 m/p-Xylenes
 Concen: 101.498 ug/l
 RT: 11.892 min Scan# 1701
 Delta R.T. 0.000 min
 Lab File: VN074257.D
 Acq: 01 Sep 2022 21:37

Tgt Ion: 106 Resp: 554163
 Ion Ratio Lower Upper
 106 100
 91 203.1 158.9 238.3

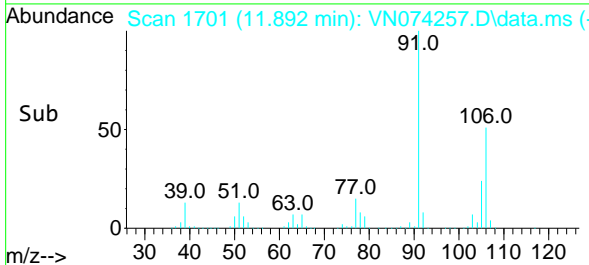
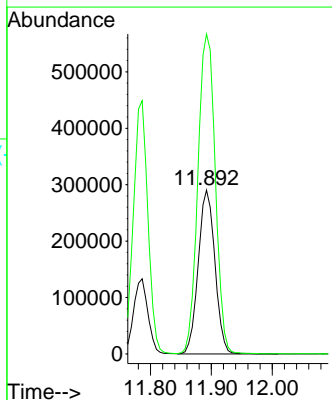
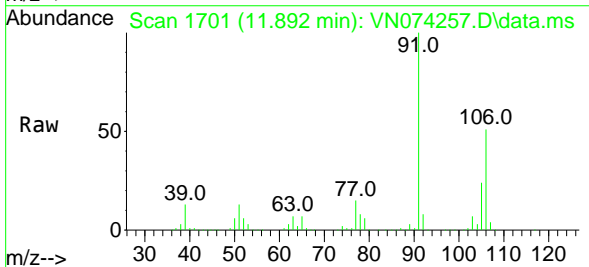

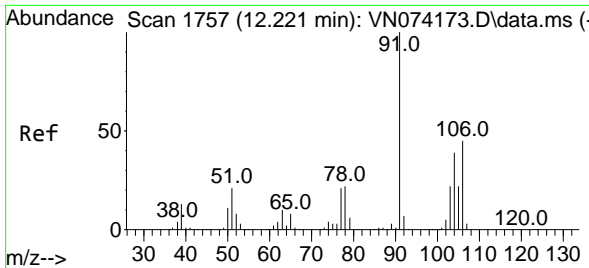

#69
 o-Xylene
 Concen: 51.357 ug/l
 RT: 12.216 min Scan# 1756
 Delta R.T. -0.006 min
 Lab File: VN074257.D
 Acq: 01 Sep 2022 21:37

Instrument : MSVOA_N
 ClientSampleId :

Tgt Ion:106 Resp: 279399
 Ion Ratio Lower Upper
 106 100
 91 214.7 106.0 318.0

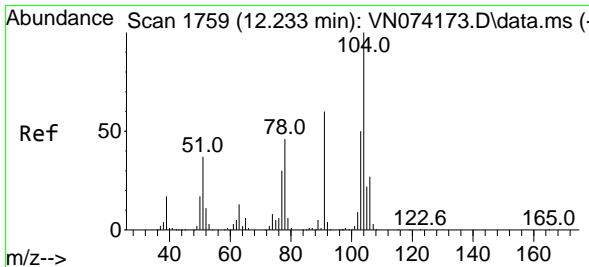
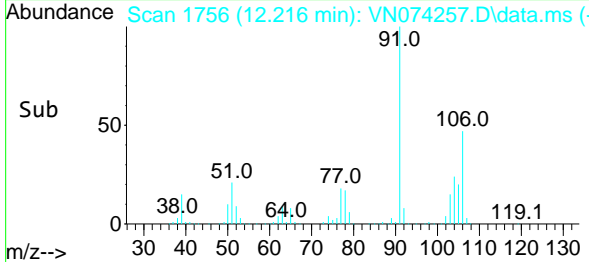
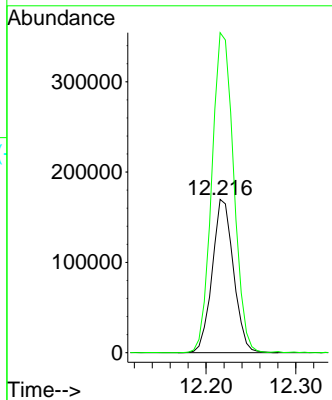
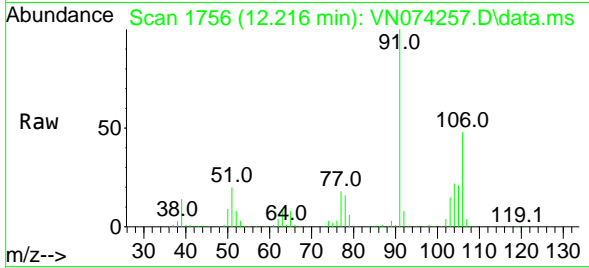

#70
 Styrene
 Concen: 53.319 ug/l
 RT: 12.233 min Scan# 1759
 Delta R.T. 0.000 min
 Lab File: VN074257.D
 Acq: 01 Sep 2022 21:37

Tgt Ion:104 Resp: 462133
 Ion Ratio Lower Upper
 104 100
 78 50.7 39.5 59.3
 103 54.4 44.0 66.0

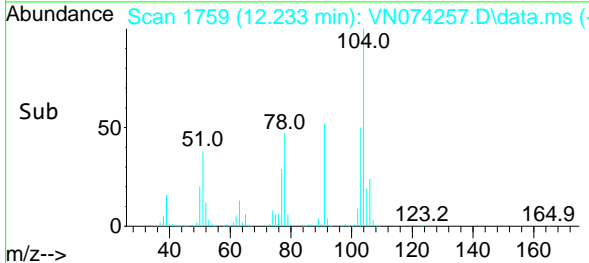
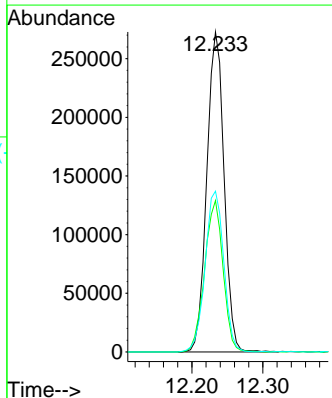
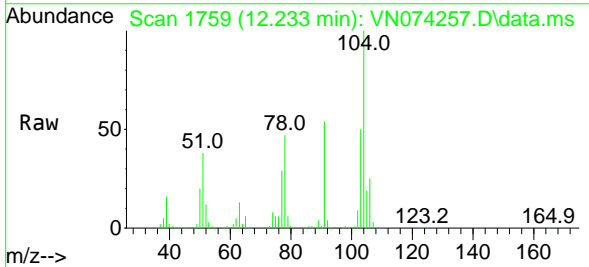

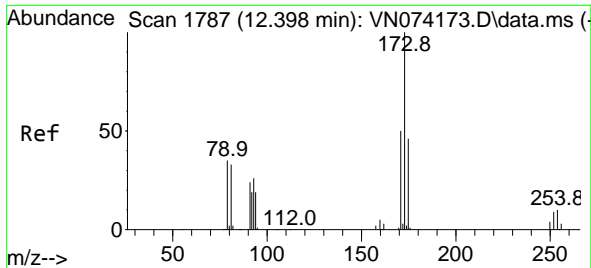

#71
 Bromoform
 Concen: 41.390 ug/l
 RT: 12.398 min Scan# 1787
 Delta R.T. 0.000 min
 Lab File: VN074257.D
 Acq: 01 Sep 2022 21:37

Instrument :
 MSVOA_N
 ClientSampleId :

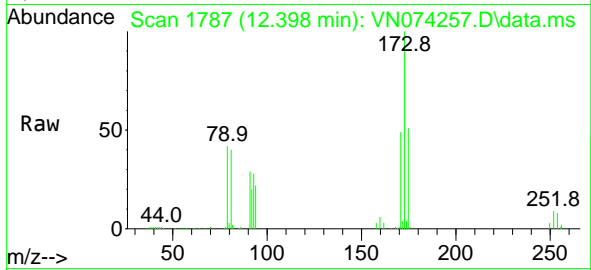

Tgt Ion:173 Resp: 102053
 Ion Ratio Lower Upper
 173 100
 175 51.0 24.6 73.6
 254 0.0 0.1 0.1#

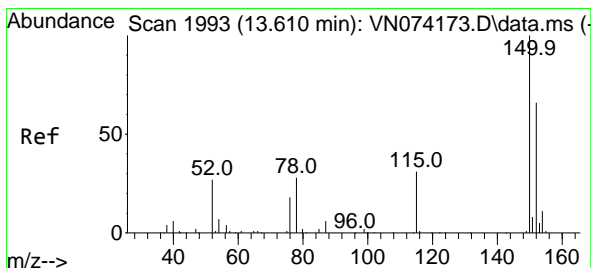
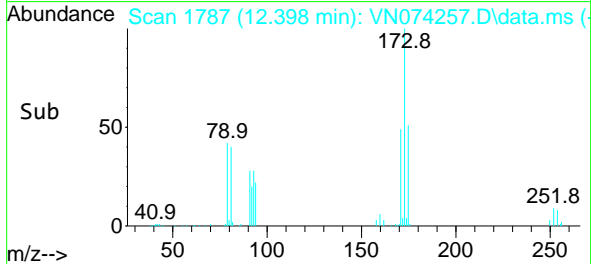
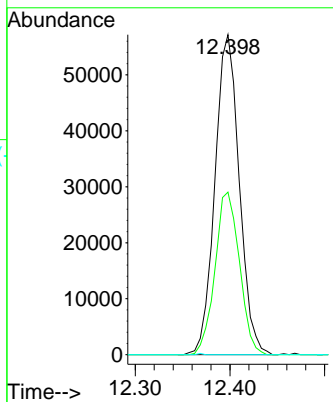

#72
 1,4-Dichlorobenzene-d4
 Concen: 50.000 ug/l
 RT: 13.616 min Scan# 1994
 Delta R.T. 0.006 min
 Lab File: VN074257.D
 Acq: 01 Sep 2022 21:37

Tgt Ion:152 Resp: 162390
 Ion Ratio Lower Upper
 152 100
 115 57.1 28.9 86.7
 150 170.6 0.0 356.2

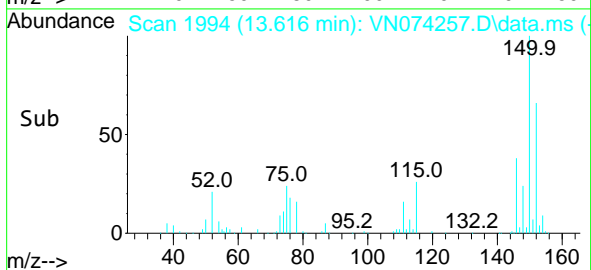
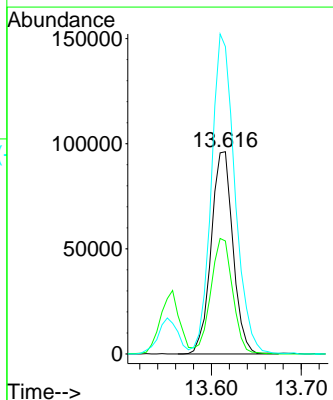
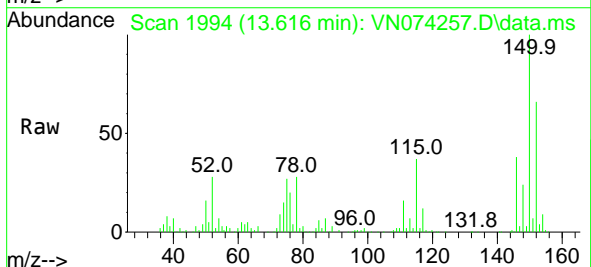

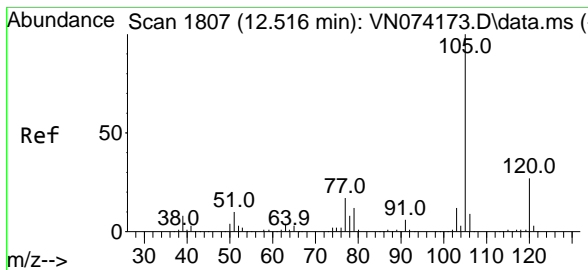

#73
 Isopropylbenzene
 Concen: 51.230 ug/l
 RT: 12.516 min Scan# 1807
 Delta R.T. 0.000 min
 Lab File: VN074257.D
 Acq: 01 Sep 2022 21:37

Instrument : MSVOA_N
 ClientSampleId :

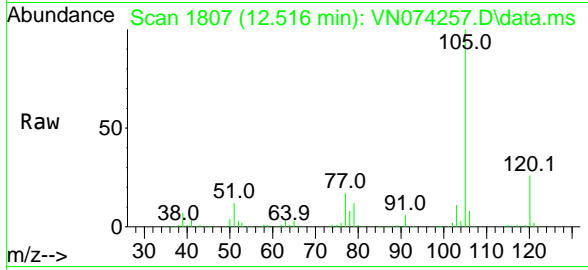

Tgt Ion:105 Resp: 712465
 Ion Ratio Lower Upper
 105 100
 120 25.9 13.5 40.4

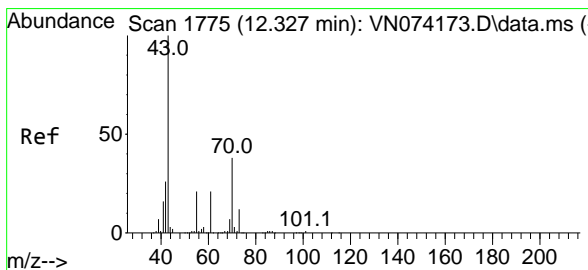
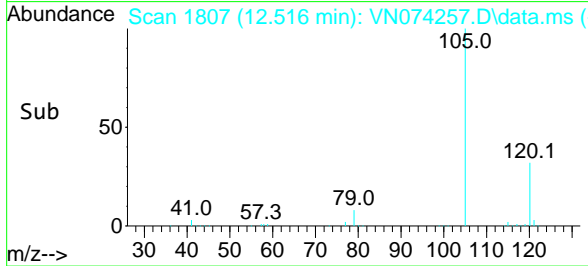
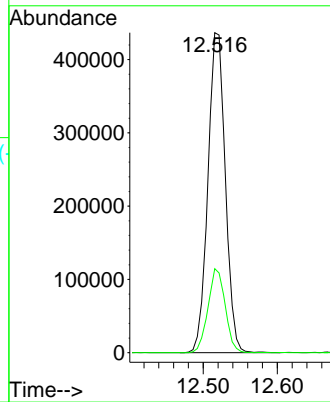

#74
 N-ethyl acetate
 Concen: 58.418 ug/l
 RT: 12.327 min Scan# 1775
 Delta R.T. 0.000 min
 Lab File: VN074257.D
 Acq: 01 Sep 2022 21:37

Tgt Ion: 43 Resp: 459651
 Ion Ratio Lower Upper
 43 100
 70 36.3 39.0 58.4#
 55 21.0 21.1 31.7#
 61 21.2 21.1 31.7

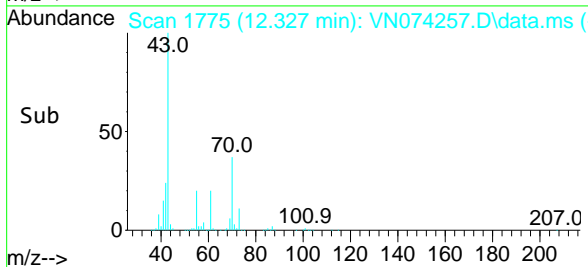
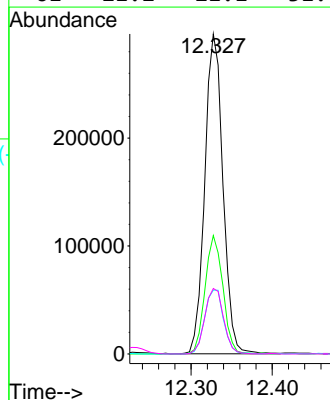
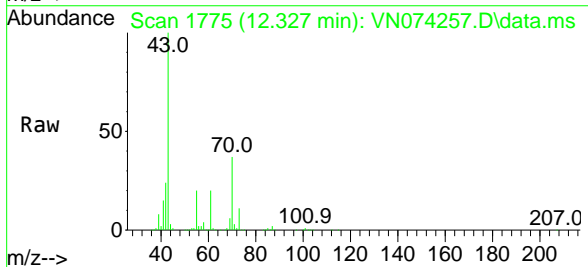

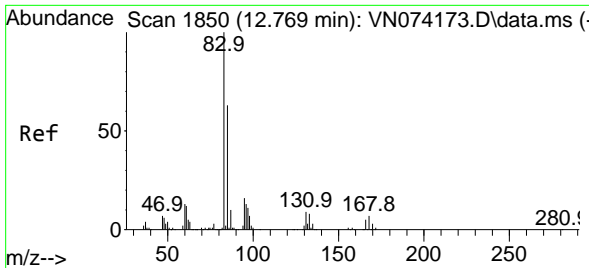

#75
 1,1,2,2-Tetrachloroethane
 Concen: 49.329 ug/l
 RT: 12.769 min Scan# 1850
 Delta R.T. 0.000 min
 Lab File: VN074257.D
 Acq: 01 Sep 2022 21:37

Instrument : MSVOA_N
 ClientSampleId :

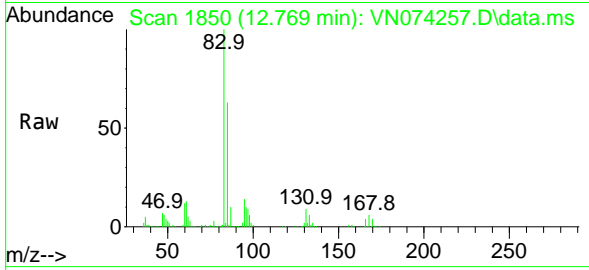

Tgt Ion: 83 Resp: 284501
 Ion Ratio Lower Upper
 83 100
 131 7.9 5.3 15.9
 85 64.2 32.3 96.9

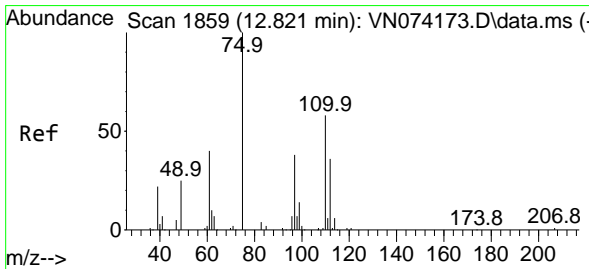
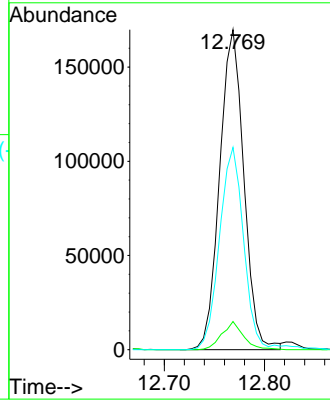
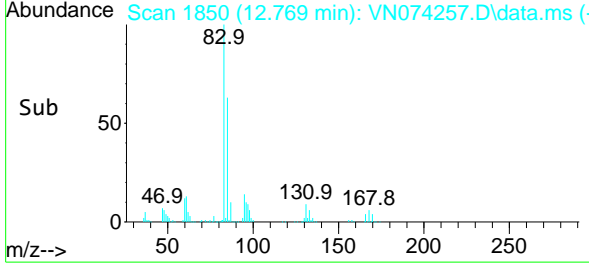

#76
 1,2,3-Trichloropropane
 Concen: 87.894 ug/l
 RT: 12.821 min Scan# 1859
 Delta R.T. 0.000 min
 Lab File: VN074257.D
 Acq: 01 Sep 2022 21:37

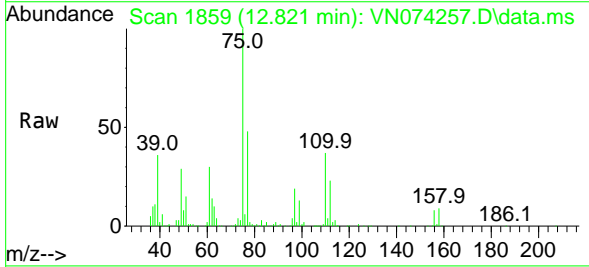

Tgt Ion: 75 Resp: 334092
 Ion Ratio Lower Upper
 75 100
 77 0.0 98.5 295.5#

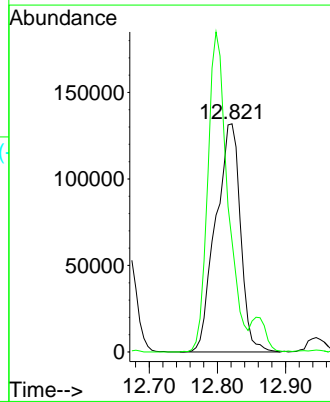
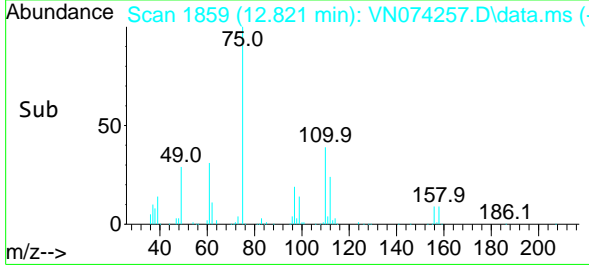

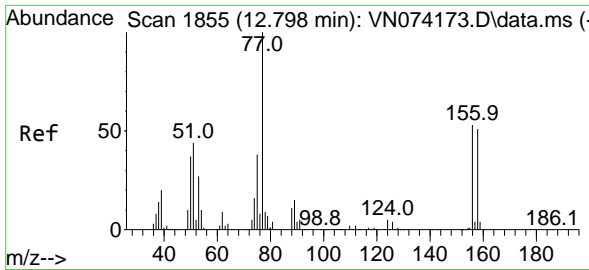

#77
 Bromobenzene
 Concen: 46.973 ug/l
 RT: 12.798 min Scan# 1855
 Delta R.T. 0.000 min
 Lab File: VN074257.D
 Acq: 01 Sep 2022 21:37

Instrument : MSVOA_N
 ClientSampleId :

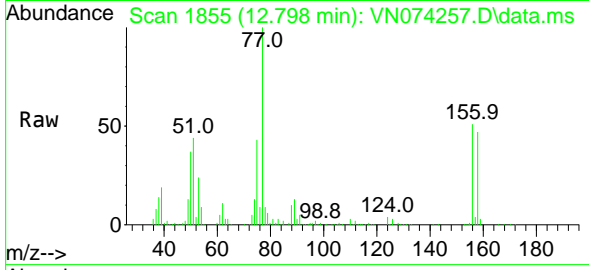

Tgt Ion:156 Resp: 152808
 Ion Ratio Lower Upper
 156 100
 77 247.3 100.5 301.5
 158 95.6 48.9 146.6

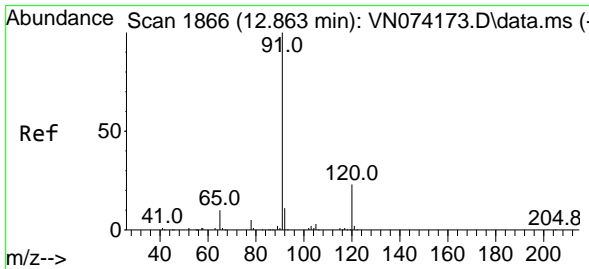
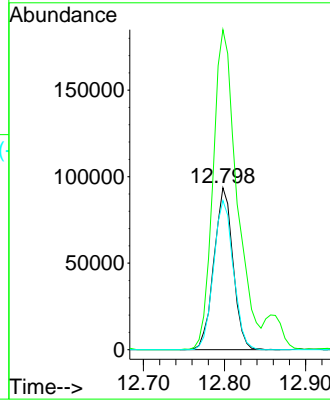
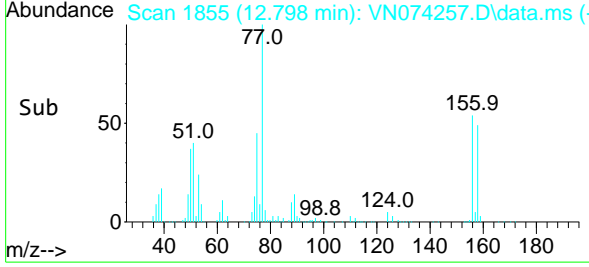

#78
 n-propylbenzene
 Concen: 54.933 ug/l
 RT: 12.857 min Scan# 1865
 Delta R.T. -0.006 min
 Lab File: VN074257.D
 Acq: 01 Sep 2022 21:37

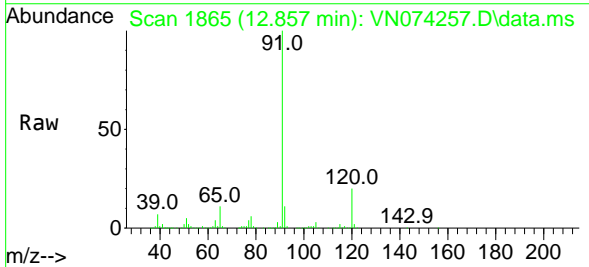

Tgt Ion: 91 Resp: 870819
 Ion Ratio Lower Upper
 91 100
 120 20.7 11.9 35.5

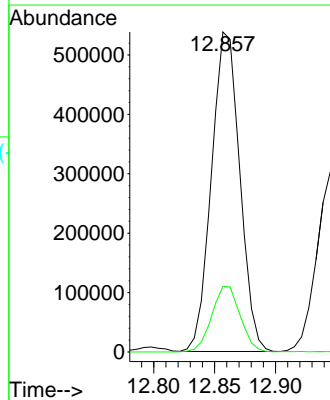
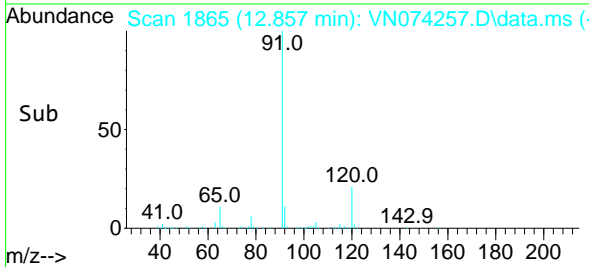

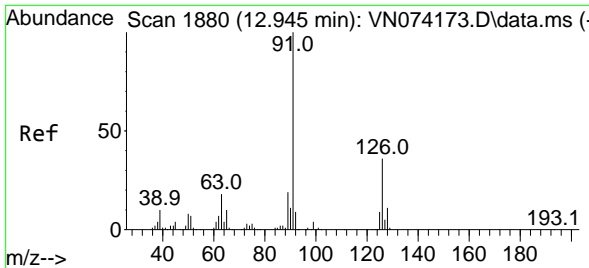

#79
 2-Chlorotoluene
 Concen: 50.864 ug/l
 RT: 12.945 min Scan# 1880
 Delta R.T. 0.000 min
 Lab File: VN074257.D
 Acq: 01 Sep 2022 21:37

Instrument :
 MSVOA_N
 ClientSampleId :

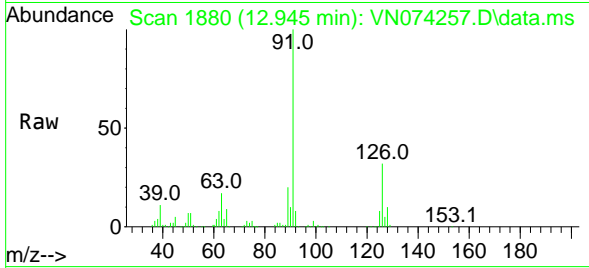

Tgt Ion: 91 Resp: 493885
 Ion Ratio Lower Upper
 91 100
 126 32.4 17.3 51.9

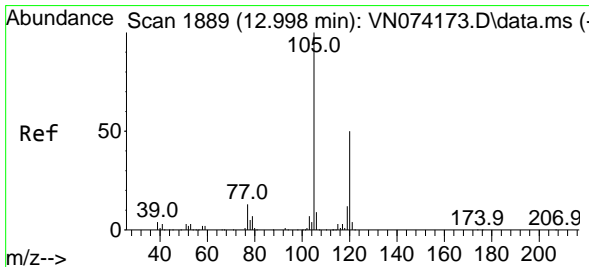
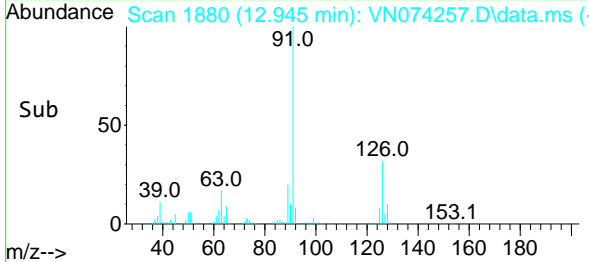
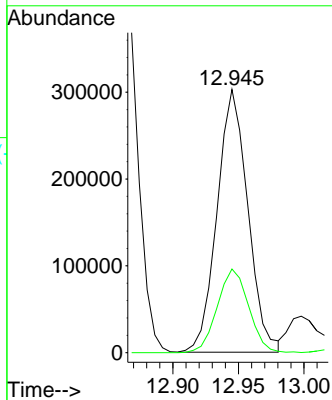

#80
 1,3,5-Trimethylbenzene
 Concen: 51.231 ug/l
 RT: 12.998 min Scan# 1889
 Delta R.T. 0.000 min
 Lab File: VN074257.D
 Acq: 01 Sep 2022 21:37

Tgt Ion: 105 Resp: 579434
 Ion Ratio Lower Upper
 105 100
 120 48.2 24.9 74.7

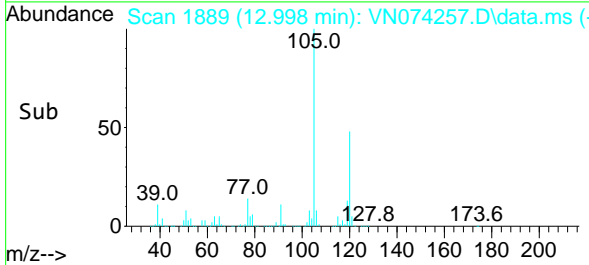
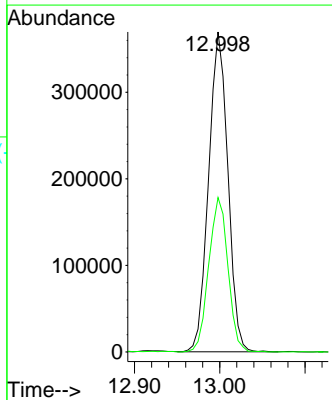
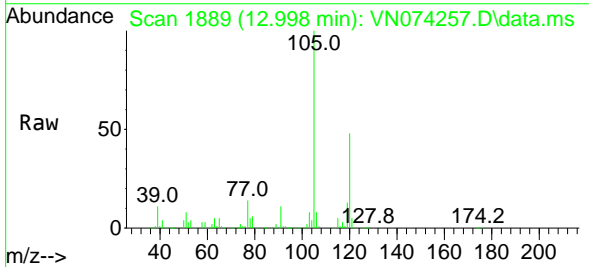

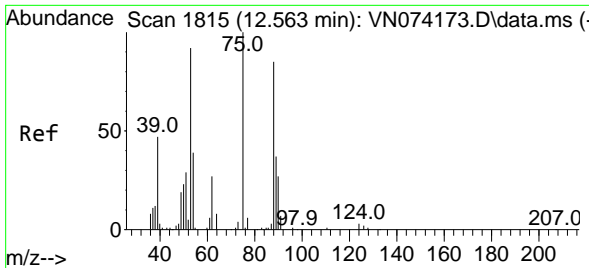

#81
 trans-1,4-Dichloro-2-butene
 Concen: 53.386 ug/l
 RT: 12.569 min Scan# 1815
 Delta R.T. 0.006 min
 Lab File: VN074257.D
 Acq: 01 Sep 2022 21:37

Instrument : MSVOA_N
 ClientSampleId :

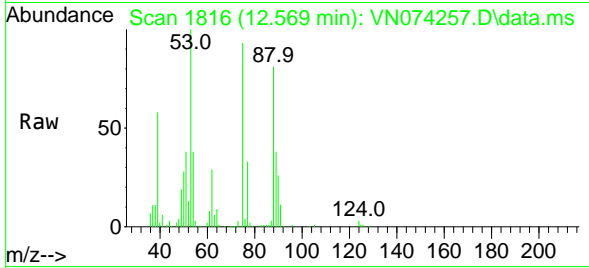

Tgt Ion: 75 Resp: 83521
 Ion Ratio Lower Upper
 75 100
 53 106.9 78.0 117.0
 89 40.5 37.2 55.8

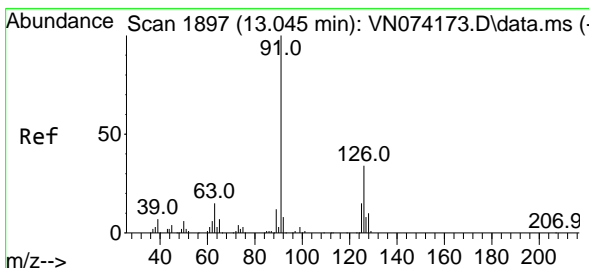
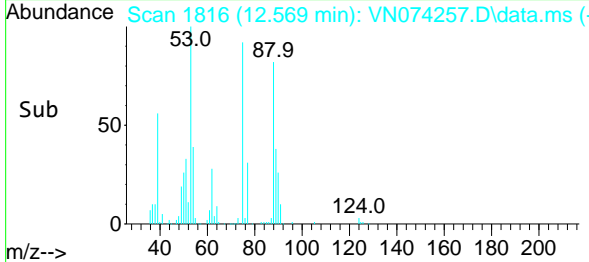
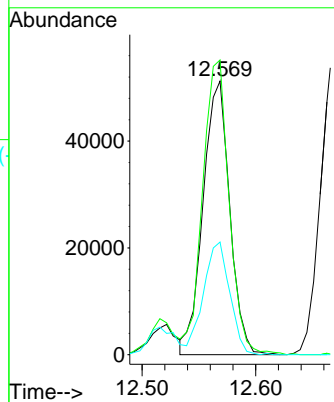

#82
 4-Chlorotoluene
 Concen: 50.221 ug/l
 RT: 13.045 min Scan# 1897
 Delta R.T. 0.000 min
 Lab File: VN074257.D
 Acq: 01 Sep 2022 21:37

Tgt Ion: 91 Resp: 471844
 Ion Ratio Lower Upper
 91 100
 126 32.5 17.2 51.6

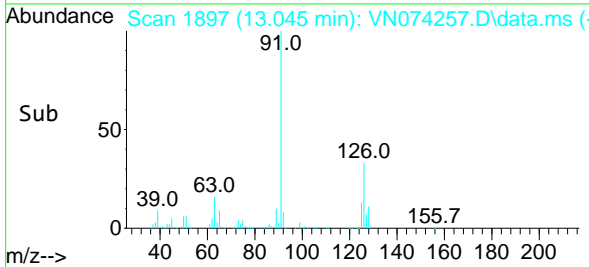
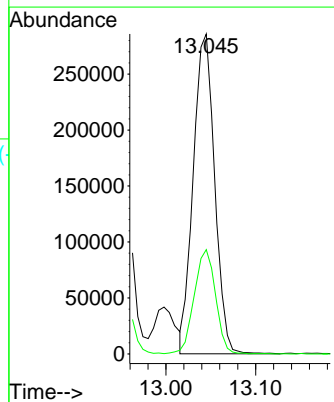
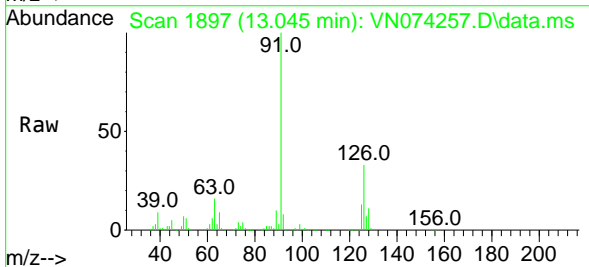

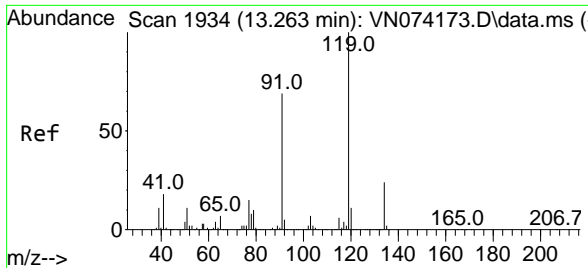

#83
 tert-Butylbenzene
 Concen: 51.900 ug/l
 RT: 13.263 min Scan# 1934
 Delta R.T. 0.000 min
 Lab File: VN074257.D
 Acq: 01 Sep 2022 21:37

Instrument : MSVOA_N
 ClientSampleId :

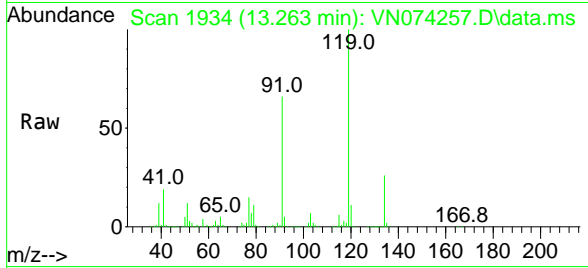

Tgt Ion:119 Resp: 502122

Ion	Ratio	Lower	Upper
119	100		
91	67.7	31.6	94.8
134	25.0	13.7	41.1

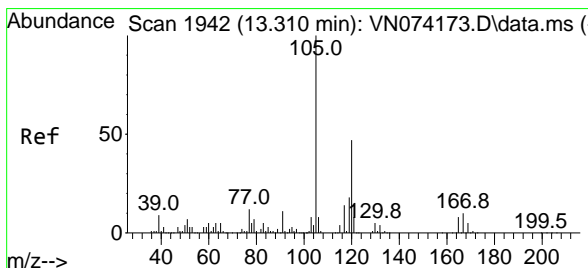
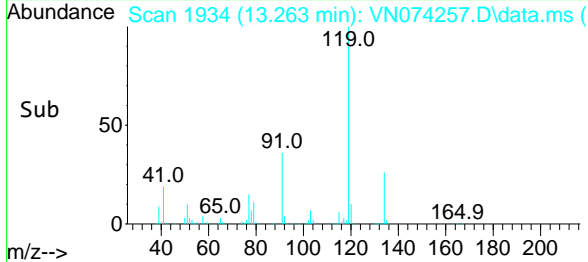
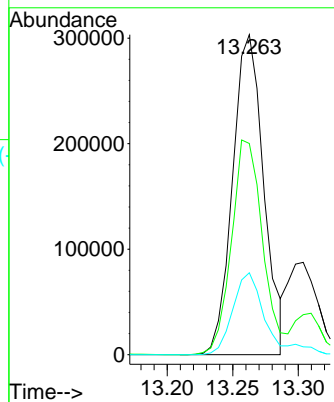

#84
 1,2,4-Trimethylbenzene
 Concen: 52.094 ug/l
 RT: 13.310 min Scan# 1942
 Delta R.T. 0.000 min
 Lab File: VN074257.D
 Acq: 01 Sep 2022 21:37

Tgt Ion:105 Resp: 568650

Ion	Ratio	Lower	Upper
105	100		
120	45.3	23.3	69.8

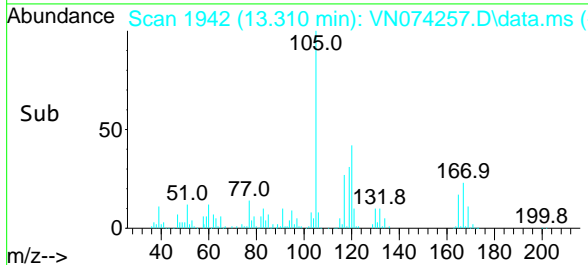
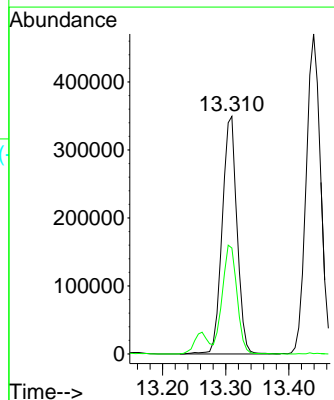
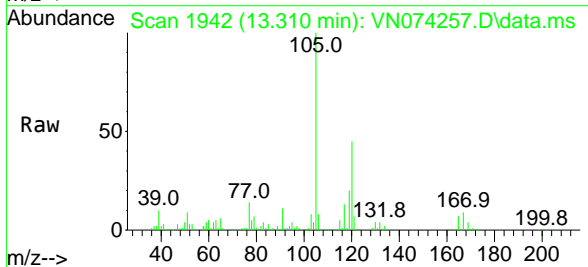

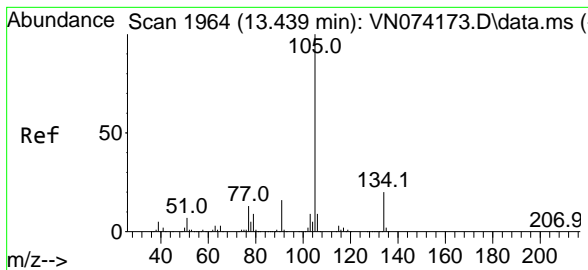

#85
 sec-Butylbenzene
 Concen: 55.114 ug/l
 RT: 13.439 min Scan# 1964
 Delta R.T. 0.000 min
 Lab File: VN074257.D
 Acq: 01 Sep 2022 21:37

Instrument : MSVOA_N
 ClientSampleId :

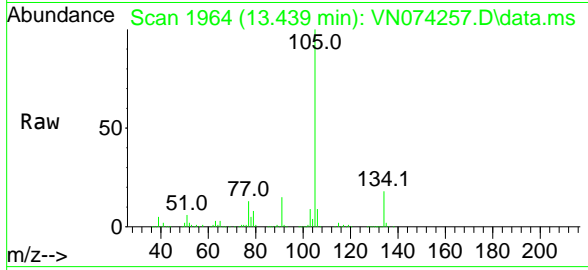

Tgt Ion:105 Resp: 747982
 Ion Ratio Lower Upper
 105 100
 134 18.5 10.4 31.1

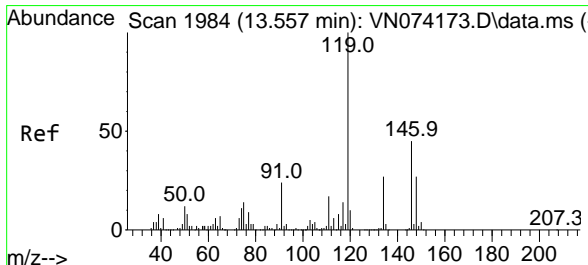
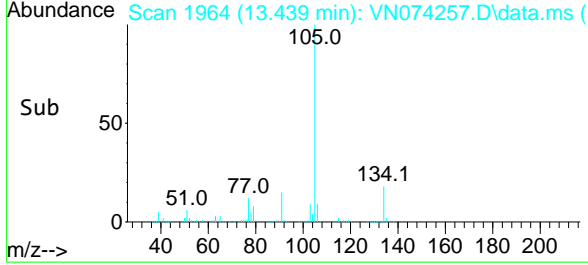
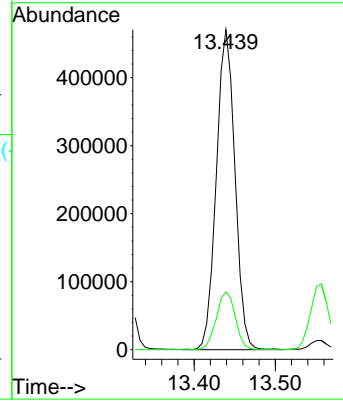

#86
 p-Isopropyltoluene
 Concen: 54.582 ug/l
 RT: 13.557 min Scan# 1984
 Delta R.T. 0.000 min
 Lab File: VN074257.D
 Acq: 01 Sep 2022 21:37

Tgt Ion:119 Resp: 576394
 Ion Ratio Lower Upper
 119 100
 134 26.4 13.3 39.8
 91 23.6 11.3 33.9

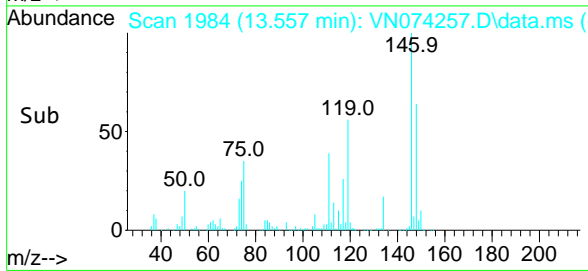
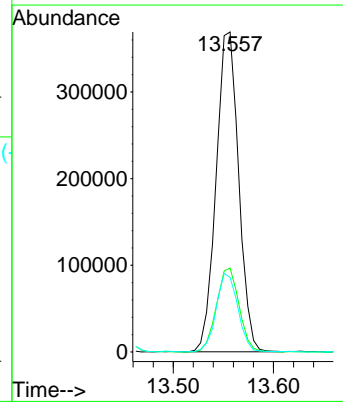
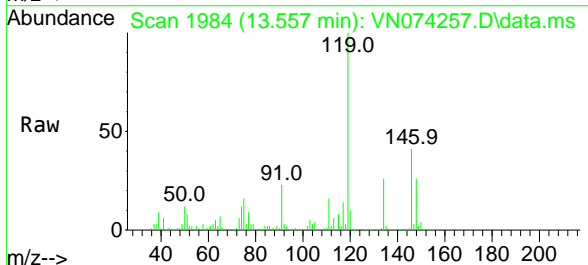

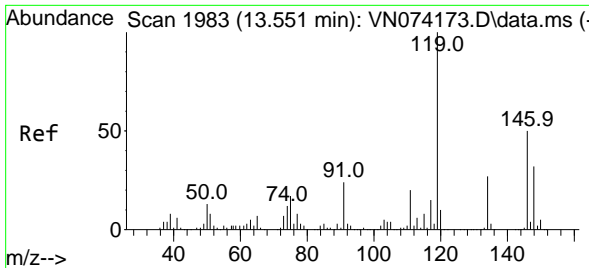

#87
 1,3-Dichlorobenzene
 Concen: 47.830 ug/l
 RT: 13.551 min Scan# 1983
 Delta R.T. 0.000 min
 Lab File: VN074257.D
 Acq: 01 Sep 2022 21:37

Instrument : MSVOA_N
 ClientSampleId :

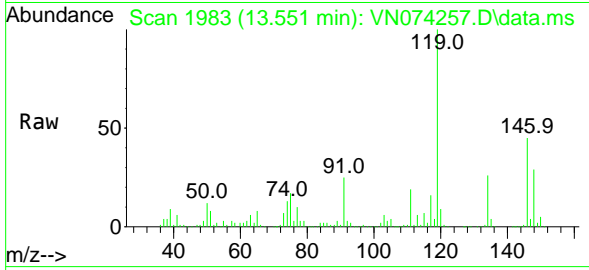

Tgt Ion:146 Resp: 277363
 Ion Ratio Lower Upper
 146 100
 111 40.8 20.0 60.0
 148 63.2 32.0 96.0

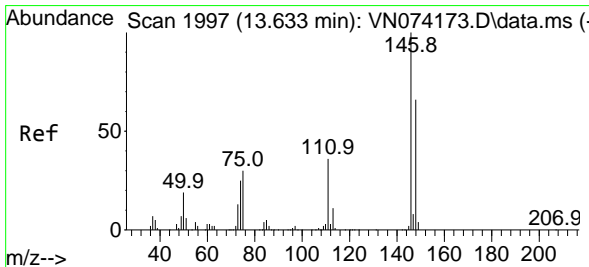
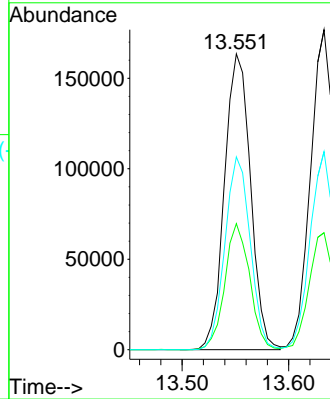
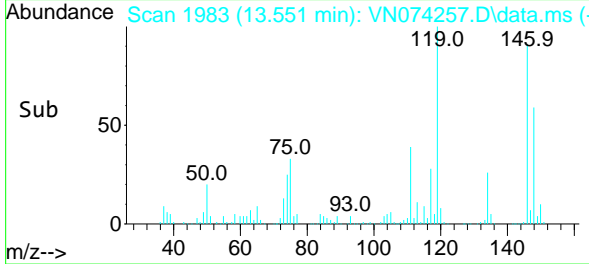

#88
 1,4-Dichlorobenzene
 Concen: 46.977 ug/l
 RT: 13.633 min Scan# 1997
 Delta R.T. 0.000 min
 Lab File: VN074257.D
 Acq: 01 Sep 2022 21:37

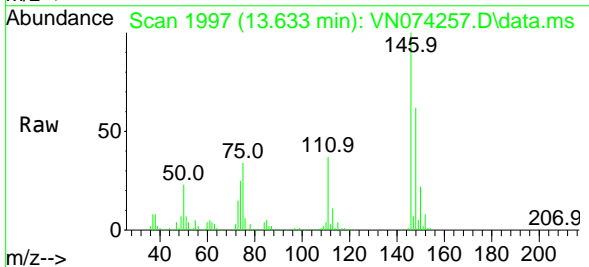

Tgt Ion:146 Resp: 281830
 Ion Ratio Lower Upper
 146 100
 111 37.4 19.1 57.1
 148 62.6 31.4 94.3

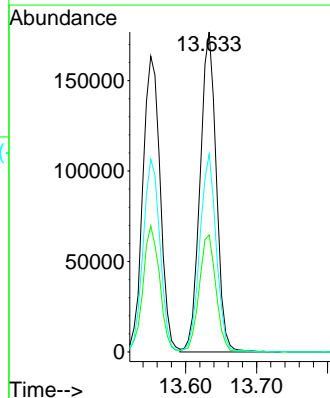
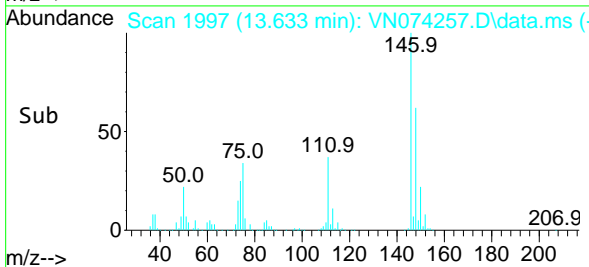

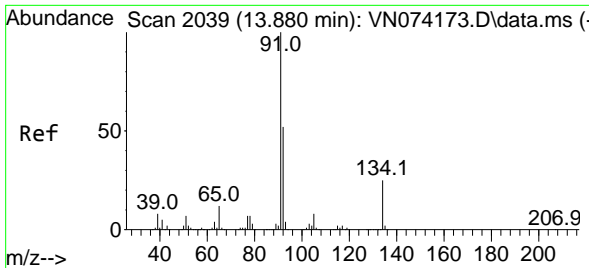

#89
 n-Butylbenzene
 Concen: 57.304 ug/l
 RT: 13.880 min Scan# 2039
 Delta R.T. 0.000 min
 Lab File: VN074257.D
 Acq: 01 Sep 2022 21:37

Instrument : MSVOA_N
 ClientSampleId :

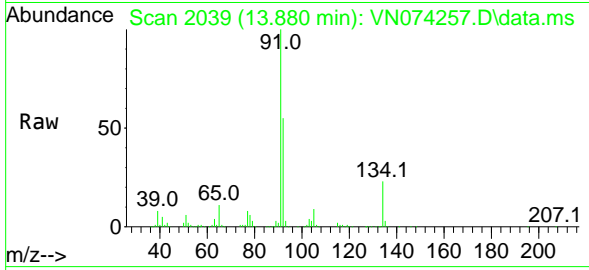

Tgt Ion: 91 Resp: 527040
 Ion Ratio Lower Upper
 91 100
 92 53.1 26.9 80.7
 134 22.9 13.6 40.8

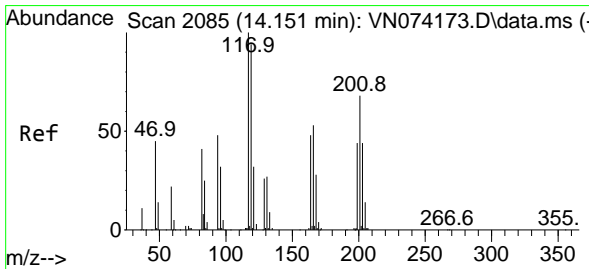
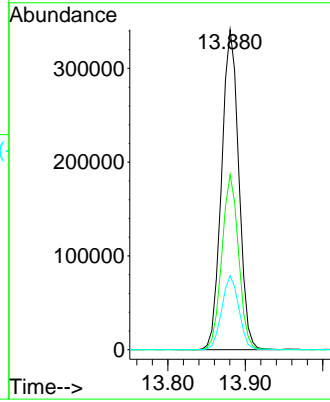
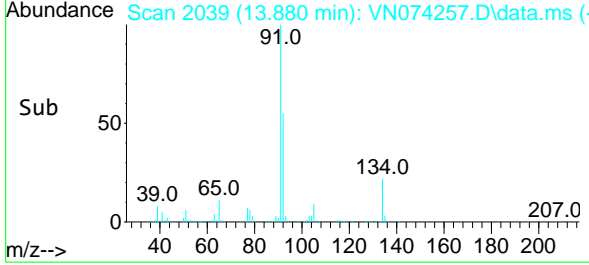

#90
 Hexachloroethane
 Concen: 46.162 ug/l
 RT: 14.145 min Scan# 2084
 Delta R.T. -0.006 min
 Lab File: VN074257.D
 Acq: 01 Sep 2022 21:37

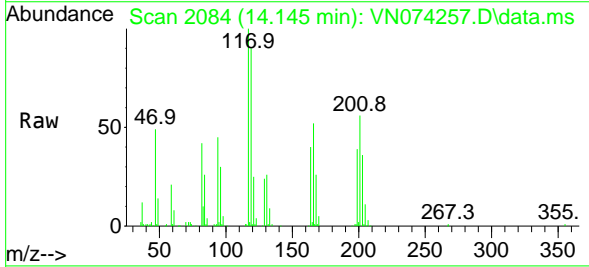

Tgt Ion: 117 Resp: 100500
 Ion Ratio Lower Upper
 117 100
 201 62.0 40.6 122.0

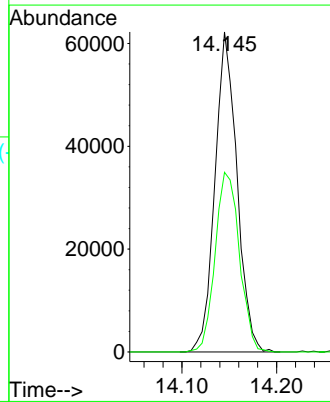
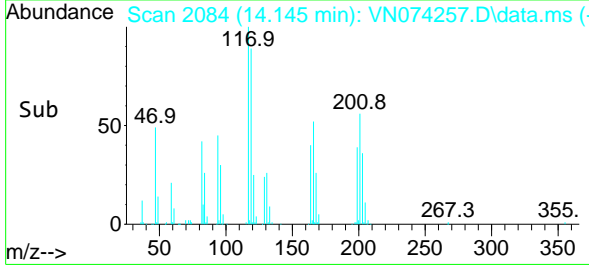

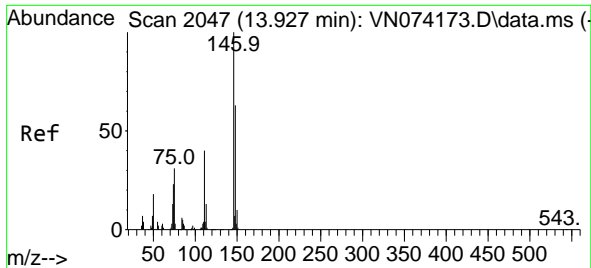

#91
 1,2-Dichlorobenzene
 Concen: 45.699 ug/l
 RT: 13.927 min Scan# 2047
 Delta R.T. 0.000 min
 Lab File: VN074257.D
 Acq: 01 Sep 2022 21:37

Instrument : MSVOA_N
 ClientSampleId :

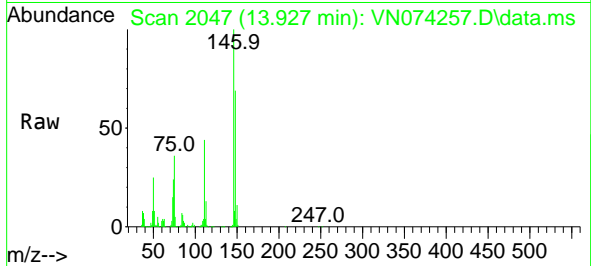

Tgt Ion:146 Resp: 279354
 Ion Ratio Lower Upper
 146 100
 111 43.3 20.9 62.8
 148 64.7 32.1 96.3

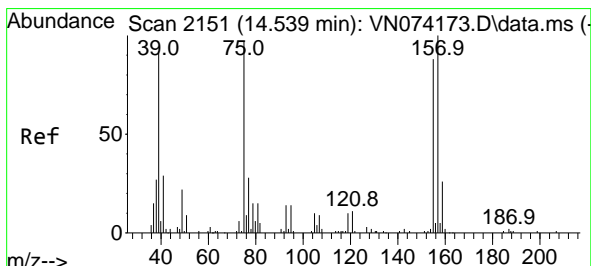
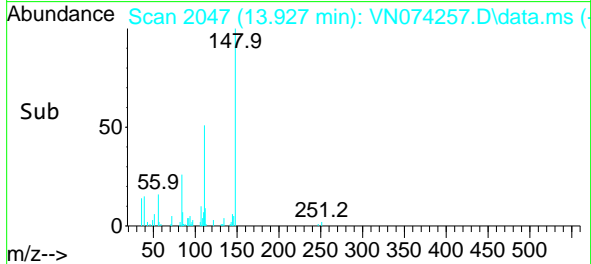
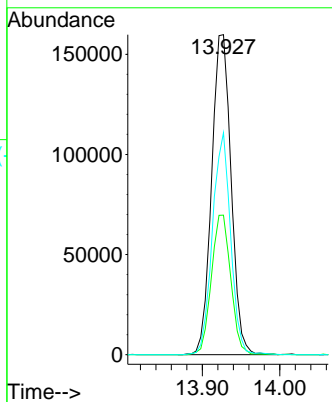

#92
 1,2-Dibromo-3-Chloropropane
 Concen: 48.464 ug/l
 RT: 14.539 min Scan# 2151
 Delta R.T. 0.000 min
 Lab File: VN074257.D
 Acq: 01 Sep 2022 21:37

Tgt Ion: 75 Resp: 55867
 Ion Ratio Lower Upper
 75 100
 155 75.8 44.9 134.5
 157 98.5 59.0 176.8

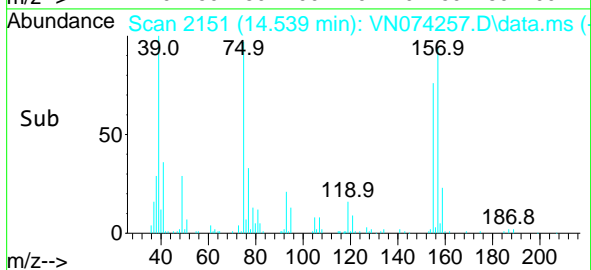
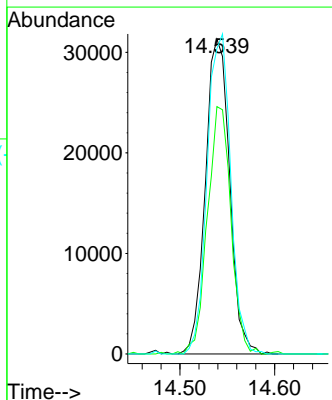
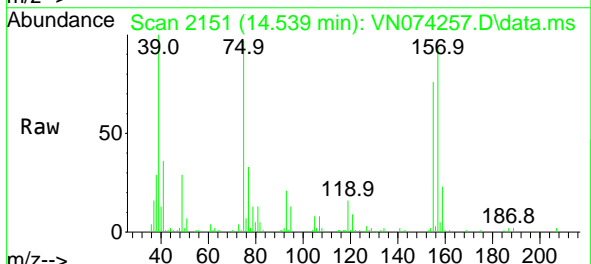

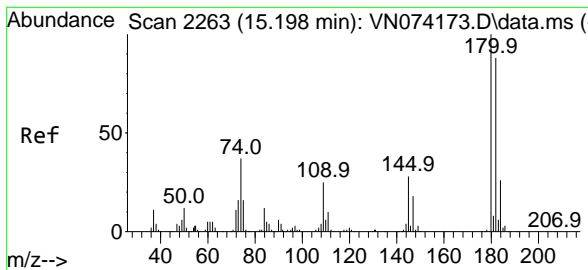

#93
 1,2,4-Trichlorobenzene
 Concen: 48.914 ug/l
 RT: 15.192 min Scan# 21
 Delta R.T. -0.006 min
 Lab File: VN074257.D
 Acq: 01 Sep 2022 21:37

Instrument :
 MSVOA_N
 ClientSampleId :

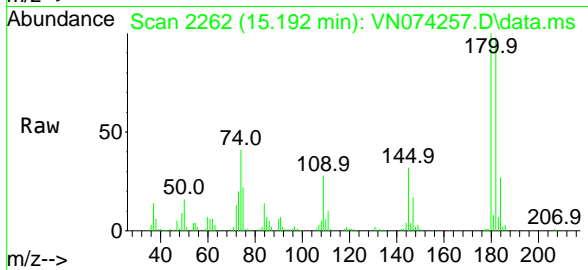

Tgt Ion:180 Resp: 146257
 Ion Ratio Lower Upper
 180 100
 182 94.5 47.5 142.5
 145 30.6 14.5 43.5

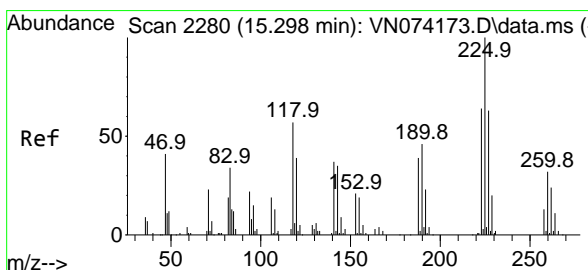
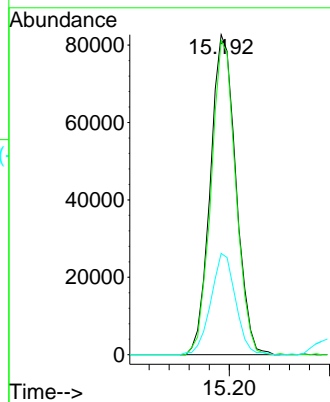
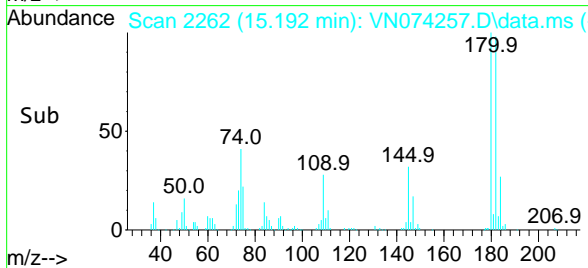

#94
 Hexachlorobutadiene
 Concen: 41.560 ug/l
 RT: 15.298 min Scan# 2280
 Delta R.T. 0.000 min
 Lab File: VN074257.D
 Acq: 01 Sep 2022 21:37

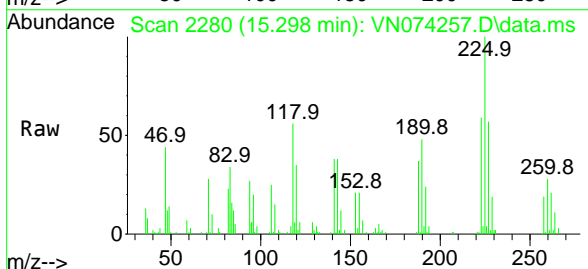

Tgt Ion:225 Resp: 61111
 Ion Ratio Lower Upper
 225 100
 223 60.3 32.4 97.2
 227 60.1 31.8 95.4

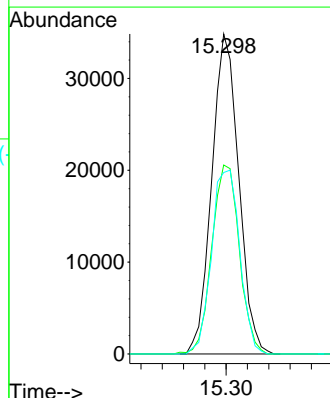
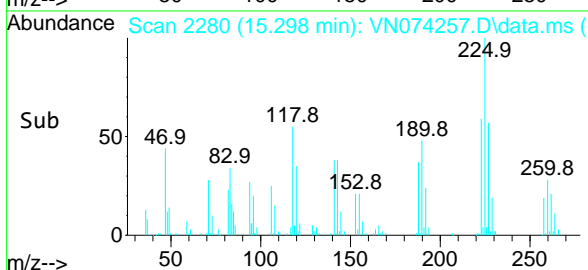

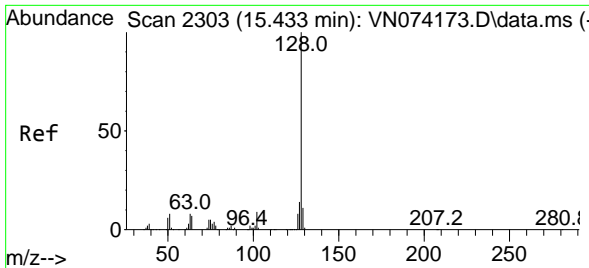

#95
 Naphthalene
 Concen: 49.490 ug/l
 RT: 15.433 min Scan# 21
 Delta R.T. 0.000 min
 Lab File: VN074257.D
 Acq: 01 Sep 2022 21:37

Instrument :
 MSVOA_N
 ClientSampleId :

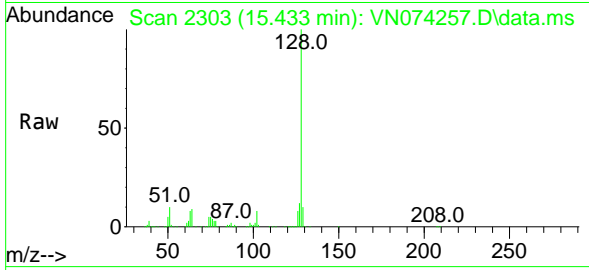

Tgt Ion:128 Resp: 609680
 Ion Ratio Lower Upper
 128 100
 127 13.1 10.3 15.5
 129 11.0 8.6 13.0

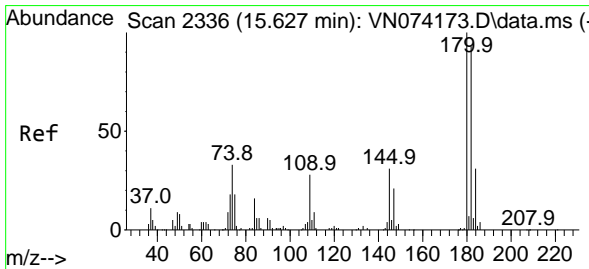
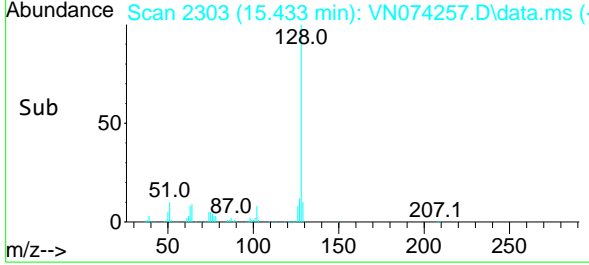
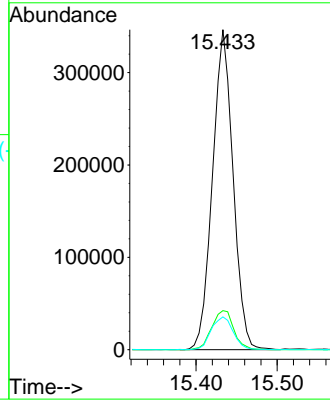

#96
 1,2,3-Trichlorobenzene
 Concen: 48.710 ug/l
 RT: 15.627 min Scan# 2336
 Delta R.T. 0.000 min
 Lab File: VN074257.D
 Acq: 01 Sep 2022 21:37

Tgt Ion:180 Resp: 150882
 Ion Ratio Lower Upper
 180 100
 182 95.5 47.8 143.3
 145 32.9 15.5 46.5

