

Data Path : Z:\VOASRV\HPCHEM1\MSVOA N\DATA\VN092320\  
 Data File : VN063611.D  
 Acq On : 24 Sep 2020 1:17  
 Operator : JC/MD  
 Sample : VN0923WBSD02  
 Misc : 5.00mL/MSVOA N/WATER  
 ALS Vial : 36 Sample Multiplier: 1

Instrument :  
 MSVOA\_N  
 Client Sampled :  
 VN0923WBSD02

Quant Time: Sep 24 05:03:45 2020  
 Quant Method : Z:\VOASRV\HPCHEM1\MSVOA\_N\METHODS\82N091620W.M  
 Quant Title : SW846 8260  
 QLast Update : Wed Sep 16 13:05:20 2020  
 Response via : Initial Calibration

Internal Standards	R.T.	QIon	Response	Conc	Units	Dev(Min)
1) Pentafluorobenzene	7.63	168	236500	50.00	ug/l	0.00
34) 1,4-Difluorobenzene	8.55	114	419117	50.00	ug/l	0.00
63) Chlorobenzene-d5	11.38	117	386465	50.00	ug/l	0.00
72) 1,4-Dichlorobenzene-d4	13.32	152	182518	50.00	ug/l	0.00

## System Monitoring Compounds

33) 1,2-Dichloroethane-d4	7.99	65	202040	50.19	ug/l	0.00
Spiked Amount	50.000		Recovery	=	100.38%	
35) Dibromofluoromethane	7.55	113	145305	50.08	ug/l	0.00
Spiked Amount	50.000		Recovery	=	100.16%	
50) Toluene-d8	10.06	98	538532	49.36	ug/l	0.00
Spiked Amount	50.000		Recovery	=	98.72%	
62) 4-Bromofluorobenzene	12.38	95	197723	49.44	ug/l	0.00
Spiked Amount	50.000		Recovery	=	98.88%	

## Target Compounds

						Qvalue
2) Dichlorodifluoromethane	1.83	85	49798	18.586	ug/l	98
3) Chloromethane	2.04	50	61519	17.356	ug/l	99
4) Vinyl Chloride	2.17	62	61271	19.511	ug/l	95
5) Bromomethane	2.54	94	39888	21.393	ug/l	98
6) Chloroethane	2.68	64	38473	19.958	ug/l	89
7) Trichlorofluoromethane	2.99	101	97685	20.849	ug/l	98
8) Diethyl Ether	3.38	74	35636	19.511	ug/l	98
9) 1,1,2-Trichlorotrifluoroet	3.72	101	51277	19.460	ug/l	97
10) Methyl Iodide	3.91	142	61899	18.044	ug/l	98
11) Tert butyl alcohol	4.73	59	48459	86.887	ug/l	98
12) 1,1-Dichloroethene	3.70	96	50862	19.058	ug/l	96
13) Acrolein	3.57	56	15843	76.653	ug/l	95
14) Allyl chloride	4.28	41	92712	17.562	ug/l	98
15) Acrylonitrile	4.93	53	140491	99.031	ug/l	98
16) Acetone	3.78	43	123569	95.505	ug/l	100
17) Carbon Disulfide	4.01	76	135124	17.406	ug/l	100
18) Methyl Acetate	4.28	43	68064	20.722	ug/l	99
19) Methyl tert-butyl Ether	4.99	73	186537	18.753	ug/l	100
20) Methylene Chloride	4.51	84	62666	19.117	ug/l	97
21) trans-1,2-Dichloroethene	4.99	96	55052	18.618	ug/l	96
22) Diisopropyl ether	5.90	45	209900	19.496	ug/l	98
23) Vinyl Acetate	5.85	43	836485	94.601	ug/l	99
24) 1,1-Dichloroethane	5.80	63	114306	19.446	ug/l	98
25) 2-Butanone	6.79	43	193041	97.010	ug/l	99
26) 2,2-Dichloropropane	6.77	77	74205	14.338	ug/l	97
27) cis-1,2-Dichloroethene	6.78	96	67092	20.046	ug/l	96
28) Bromochloromethane	7.15	49	48279	17.788	ug/l	94
29) Tetrahydrofuran	7.17	42	125854	92.604	ug/l	97
30) Chloroform	7.33	83	118287	20.057	ug/l	99
31) Cyclohexane	7.61	56	94006	16.907	ug/l	95
32) 1,1,1-Trichloroethane	7.53	97	102104	19.466	ug/l	99
36) 1,1-Dichloropropene	7.76	75	82057	18.377	ug/l	98
37) Ethyl Acetate	6.88	43	85701	19.556	ug/l	100
38) Carbon Tetrachloride	7.74	117	88433	19.402	ug/l	96

Data Path : Z:\VOASRV\HPCHEM1\MSVOA N\DATA\VN092320\  
 Data File : VN063611.D  
 Acq On : 24 Sep 2020 1:17  
 Operator : JC/MD  
 Sample : VN0923WBSD02  
 Misc : 5.00mL/MSVOA N/WATER  
 ALS Vial : 36 Sample Multiplier: 1

Instrument :  
 MSVOA\_N  
 Client Sampled :  
 VN0923WBSD02

Quant Time: Sep 24 05:03:45 2020  
 Quant Method : Z:\VOASRV\HPCHEM1\MSVOA\_N\METHODS\82N091620W.M  
 Quant Title : SW846 8260  
 QLast Update : Wed Sep 16 13:05:20 2020  
 Response via : Initial Calibration

Internal Standards	R.T.	QIon	Response	Conc	Units	Dev(Min)
39) Methylcyclohexane	9.05	83	79574	16.420	ug/l	95
40) Benzene	8.00	78	245150	19.233	ug/l	100
41) Methacrylonitrile	7.17	41	124601	63.217	ug/l #	100
42) 1,2-Dichloroethane	8.09	62	101670	19.835	ug/l	98
43) Isopropyl Acetate	8.13	43	140154	17.886	ug/l	100
44) Trichloroethene	8.80	130	60700	19.634	ug/l	98
45) 1,2-Dichloropropane	9.08	63	69285	19.958	ug/l	98
46) Dibromomethane	9.18	93	46266	20.277	ug/l	96
47) Bromodichloromethane	9.37	83	91495	19.302	ug/l	97
48) Methyl methacrylate	9.17	41	69892	18.154	ug/l	97
49) 1,4-Dioxane	9.17	88	19667	355.976	ug/l	98
51) 4-Methyl-2-Pentanone	9.96	43	430536	98.142	ug/l	99
52) Toluene	10.13	92	153337	20.009	ug/l	98
53) t-1,3-Dichloropropene	10.35	75	94561	17.869	ug/l	99
54) cis-1,3-Dichloropropene	9.81	75	101956	18.266	ug/l	97
55) 1,1,2-Trichloroethane	10.53	97	62215	20.439	ug/l	96
56) Ethyl methacrylate	10.40	69	88873	18.702	ug/l	98
57) 1,3-Dichloropropane	10.68	76	107981	19.671	ug/l	98
58) 2-Chloroethyl Vinyl ether	9.67	63	238248	95.575	ug/l	98
59) 2-Hexanone	10.72	43	309755	97.463	ug/l	99
60) Dibromochloromethane	10.87	129	67077	19.506	ug/l	100
61) 1,2-Dibromoethane	10.98	107	62255	19.686	ug/l	97
64) Tetrachloroethene	10.60	164	56601	21.509	ug/l	99
65) Chlorobenzene	11.41	112	158931	19.373	ug/l	100
66) 1,1,1,2-Tetrachloroethane	11.48	131	60470	20.109	ug/l	99
67) Ethyl Benzene	11.49	91	288726	18.689	ug/l	99
68) m/p-Xylenes	11.59	106	212072	38.073	ug/l	99
69) o-Xylene	11.92	106	102777	19.370	ug/l	99
70) Styrene	11.94	104	172956	19.437	ug/l	99
71) Bromoform	12.10	173	42703	19.062	ug/l #	98
73) Isopropylbenzene	12.23	105	276860	18.929	ug/l	100
74) N-amyl acetate	12.05	43	123059	17.774	ug/l	99
75) 1,1,2,2-Tetrachloroethane	12.48	83	90171	19.911	ug/l	99
76) 1,2,3-Trichloropropane	12.53	75	117937	26.106	ug/l #	100
77) Bromobenzene	12.50	156	66233	20.132	ug/l	96
78) n-propylbenzene	12.57	91	323278	18.977	ug/l	99
79) 2-Chlorotoluene	12.65	91	193741	18.972	ug/l	99
80) 1,3,5-Trimethylbenzene	12.71	105	234905	19.261	ug/l	99
81) trans-1,4-Dichloro-2-buten	12.28	75	25405	15.418	ug/l	92
82) 4-Chlorotoluene	12.75	91	203976	18.905	ug/l	100
83) tert-Butylbenzene	12.97	119	189900	18.866	ug/l	98
84) 1,2,4-Trimethylbenzene	13.02	105	236689	19.213	ug/l	100
85) sec-Butylbenzene	13.15	105	248209	18.421	ug/l	100
86) p-Isopropyltoluene	13.26	119	212888	17.913	ug/l	99
87) 1,3-Dichlorobenzene	13.26	146	119357	19.573	ug/l	98
88) 1,4-Dichlorobenzene	13.34	146	119868	19.334	ug/l	99
89) n-Butylbenzene	13.59	91	189195	17.271	ug/l	99
90) Hexachloroethane	13.85	117	39359	17.393	ug/l	97
91) 1,2-Dichlorobenzene	13.63	146	117431	19.615	ug/l	99
92) 1,2-Dibromo-3-Chloropropan	14.24	75	19465	18.050	ug/l	99

Data Path : Z:\VOASRV\HPCHEM1\MSVOA N\DATA\VN092320\  
 Data File : VN063611.D  
 Acq On : 24 Sep 2020 1:17  
 Operator : JC/MD  
 Sample : VN0923WBSD02  
 Misc : 5.00mL/MSVOA N/WATER  
 ALS Vial : 36 Sample Multiplier: 1

Instrument :  
 MSVOA\_N  
 ClientSampleId :  
 VN0923WBSD02

Quant Time: Sep 24 05:03:45 2020  
 Quant Method : Z:\VOASRV\HPCHEM1\MSVOA\_N\METHODS\82N091620W.M  
 Quant Title : SW846 8260  
 QLast Update : Wed Sep 16 13:05:20 2020  
 Response via : Initial Calibration

Internal Standards	R.T.	QIon	Response	Conc	Units	Dev(Min)
93) 1,2,4-Trichlorobenzene	14.88	180	61754	17.497	ug/l	99
94) Hexachlorobutadiene	14.98	225	28719	19.655	ug/l	97
95) Naphthalene	15.11	128	202664	17.380	ug/l	100
96) 1,2,3-Trichlorobenzene	15.29	180	61185	17.942	ug/l	96

(#) = qualifier out of range (m) = manual integration (+) = signals summed

Data Path : Z:\VOASRV\HPCHEM1\MSVOA N\DATA\VN092320\  
 Data File : VN063611.D  
 Acq On : 24 Sep 2020 1:17  
 Operator : JC/MD  
 Sample : VN0923WBSD02  
 Misc : 5.00mL/MSVOA N/WATER  
 ALS Vial : 36 Sample Multiplier: 1

Instrument :  
 MSVOA\_N  
 Client Sampled :  
 VN0923WBSD02

Quant Time: Sep 24 05:03:45 2020  
 Quant Method : Z:\VOASRV\HPCHEM1\MSVOA\_N\METHODS\82N091620W.M  
 Quant Title : SW846 8260  
 QLast Update : Wed Sep 16 13:05:20 2020  
 Response via : Initial Calibration

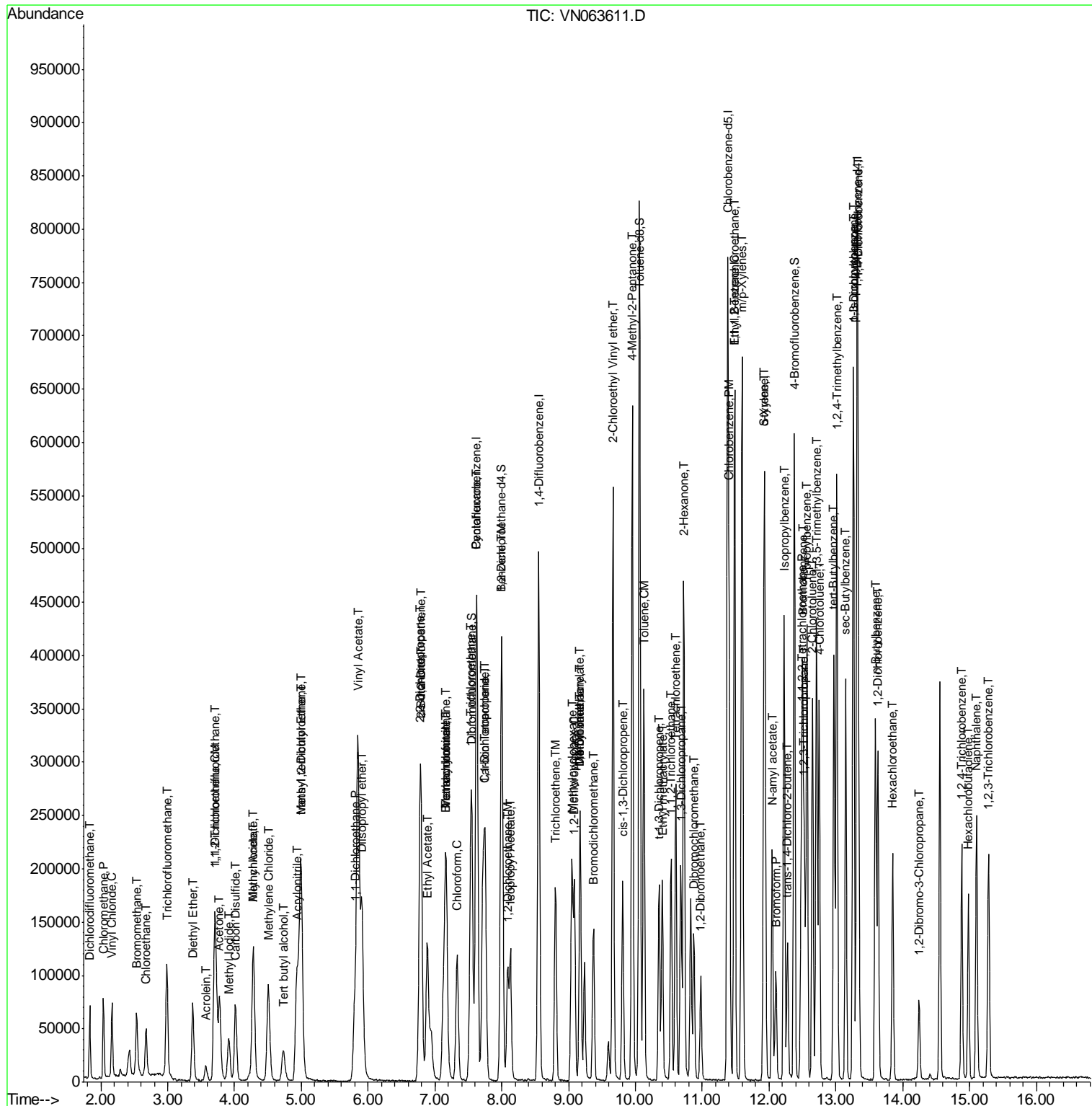

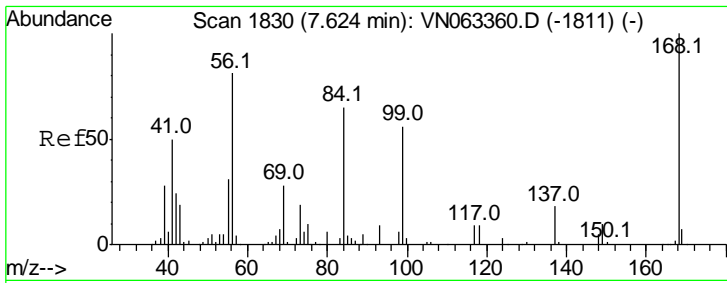

#1  
 Pentafluorobenzene  
 Concen: 50.000 ug/l  
 RT: 7.63 min Scan# 1831  
 Delta R.T. 0.00 min  
 Lab File: VN063611.D  
 Acq: 24 Sep 2020 1:17

Instrument :  
 MSVOA\_N  
 ClientSampleId :  
 VN0923WBSD02

Tgt Ion: 168 Resp: 236500  
 Ion Ratio Lower Upper  
 168 100  
 99 67.3 53.0 79.6

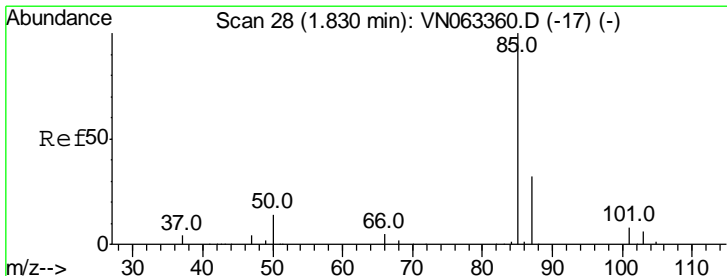
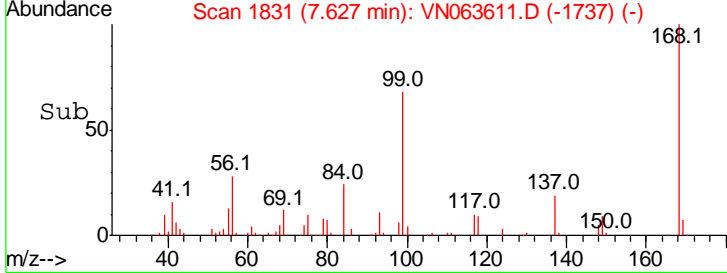
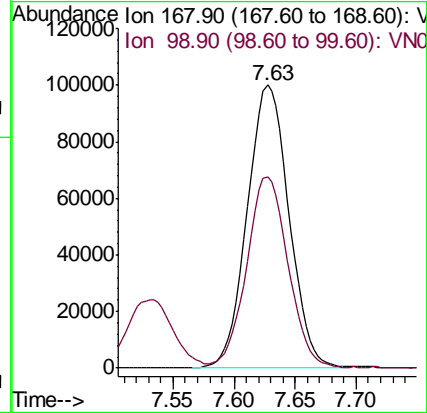
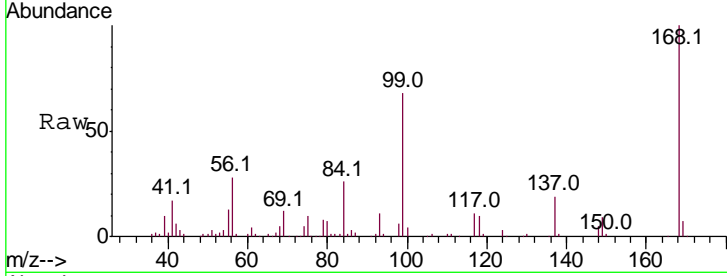

#2  
 Dichlorodifluoromethane  
 Concen: 18.586 ug/l  
 RT: 1.83 min Scan# 29  
 Delta R.T. 0.00 min  
 Lab File: VN063611.D  
 Acq: 24 Sep 2020 1:17

Tgt Ion: 85 Resp: 49798  
 Ion Ratio Lower Upper  
 85 100  
 87 32.8 15.9 47.6

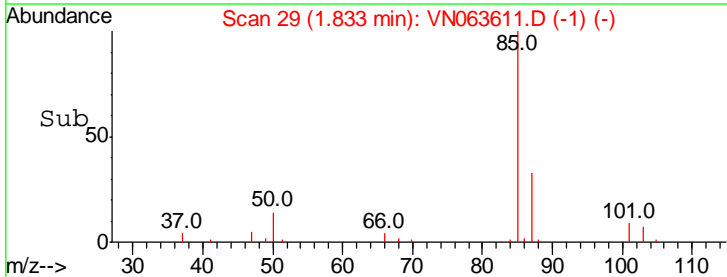
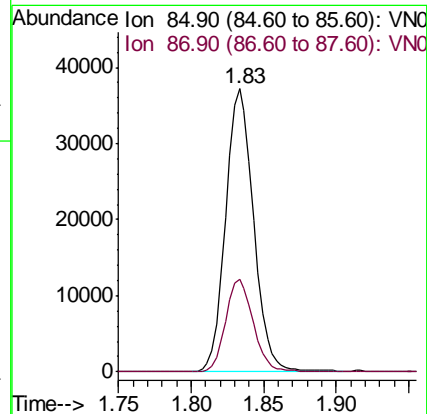
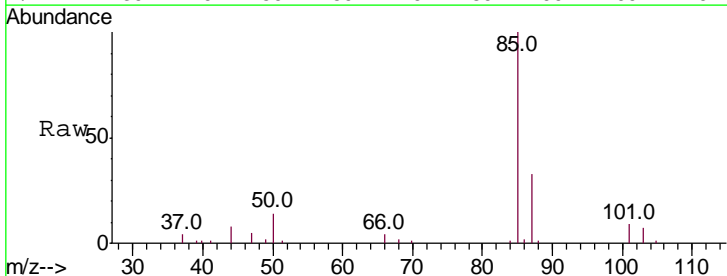

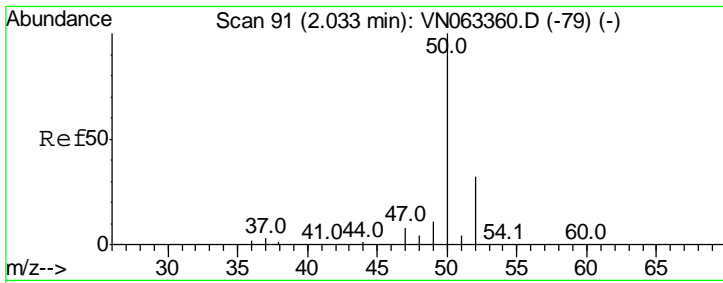

#3  
 Chloromethane  
 Concen: 17.356 ug/l  
 RT: 2.04 min Scan# 93  
 Delta R.T. 0.01 min  
 Lab File: VN063611.D  
 Acq: 24 Sep 2020 1:17

**Instrument :**  
 MSVOA\_N  
**ClientSampled :**  
 VN0923WBSD02

Tgt Ion	Resp	Lower	Upper
50	61519		
52	31.8	25.9	38.9

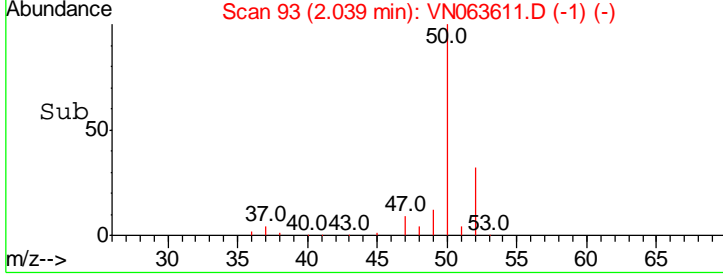
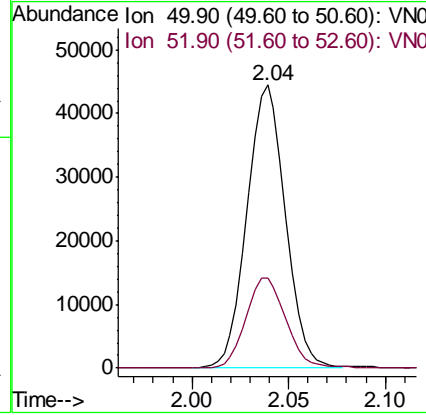
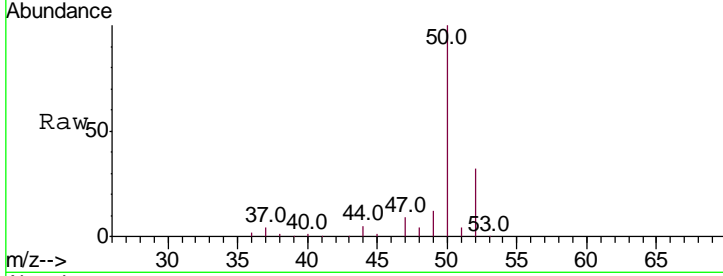

#4  
 Vinyl Chloride  
 Concen: 19.511 ug/l  
 RT: 2.17 min Scan# 133  
 Delta R.T. 0.00 min  
 Lab File: VN063611.D  
 Acq: 24 Sep 2020 1:17

Tgt Ion	Resp	Lower	Upper
62	61271		
64	34.0	25.1	37.7

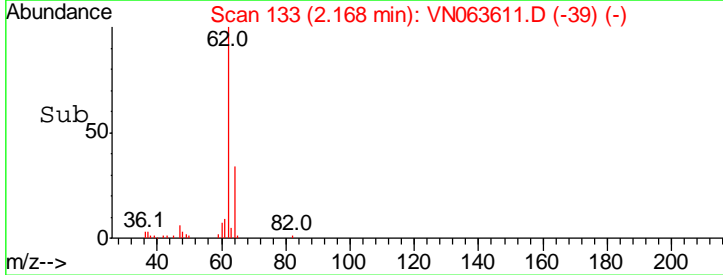
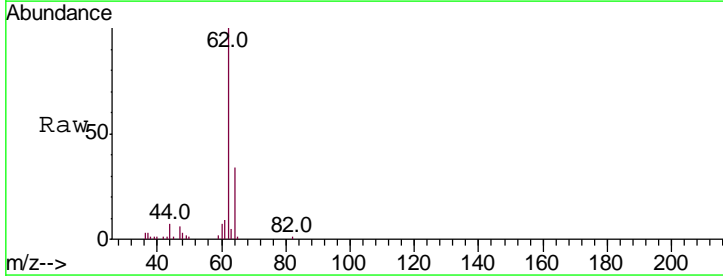
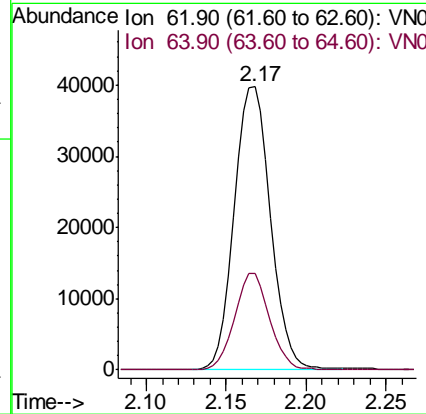
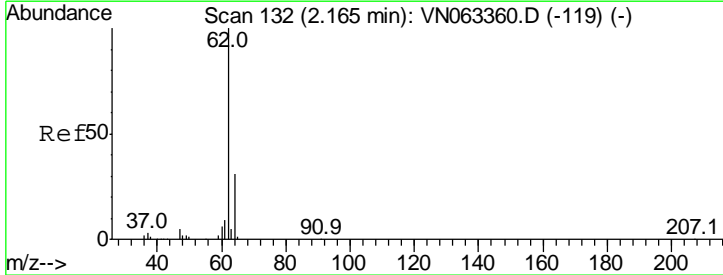

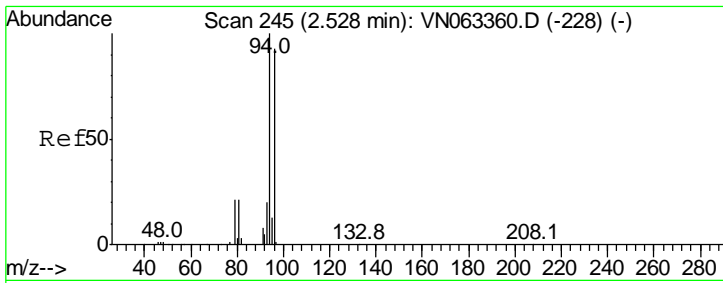

#5  
 Bromomethane  
 Concen: 21.393 ug/l  
 RT: 2.54 min Scan# 248  
 Delta R.T. 0.01 min  
 Lab File: VN063611.D  
 Acq: 24 Sep 2020 1:17

Instrument :  
 MSVOA\_N  
 ClientSampled :  
 VN0923WBSD02

Tgt Ion	Resp	Lower	Upper
94	100		
96	94.6	74.5	111.7

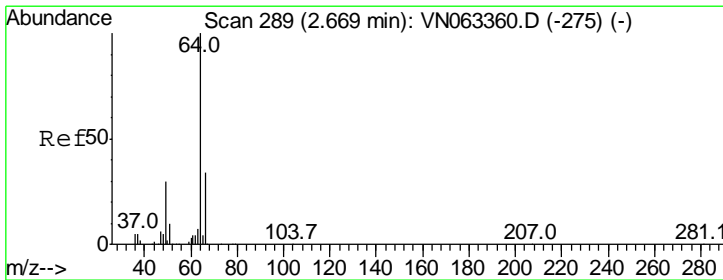
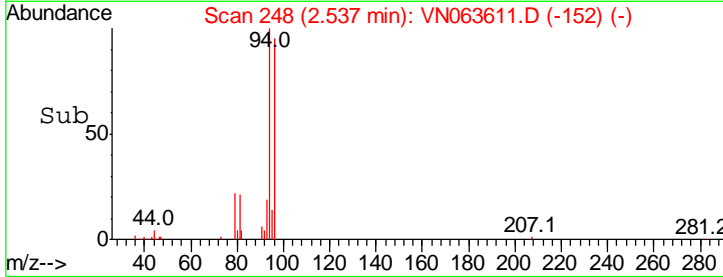
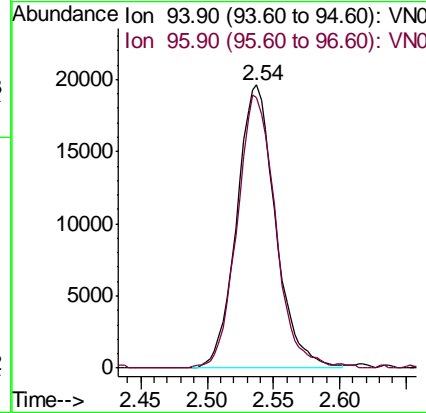
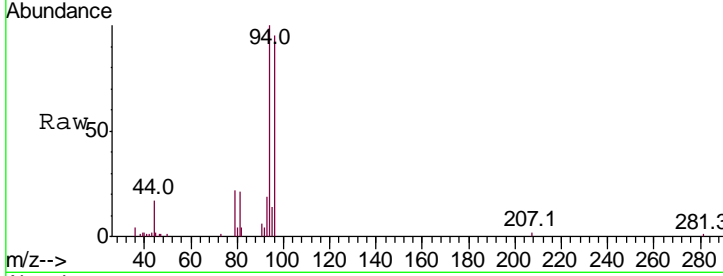

#6  
 Chloroethane  
 Concen: 19.958 ug/l  
 RT: 2.68 min Scan# 291  
 Delta R.T. 0.01 min  
 Lab File: VN063611.D  
 Acq: 24 Sep 2020 1:17

Tgt Ion	Resp	Lower	Upper
64	100		
66	27.3	26.9	40.3

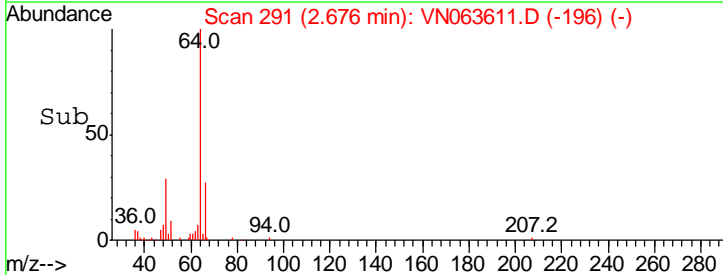
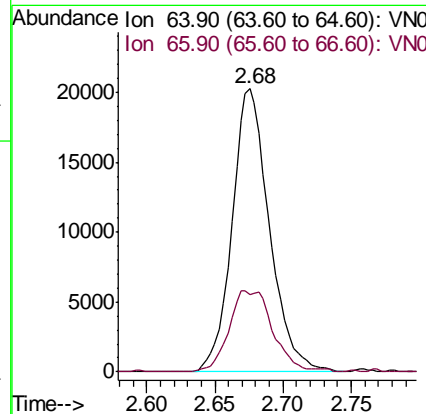
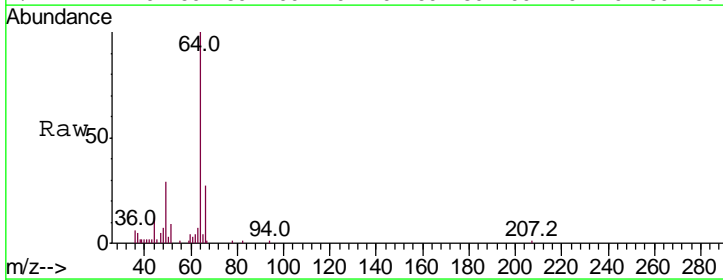

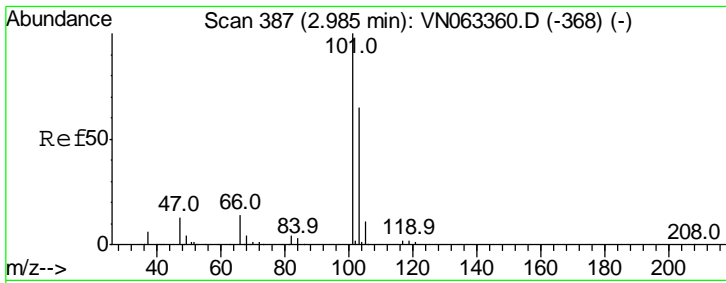

#7  
 Trichlorofluoromethane  
 Concen: 20.849 ug/l  
 RT: 2.99 min Scan# 388  
 Delta R.T. 0.00 min  
 Lab File: VN063611.D  
 Acq: 24 Sep 2020 1:17

Instrument :  
 MSVOA\_N  
 ClientSampled :  
 VN0923WBSD02

Tgt Ion	Resp	Lower	Upper
101	97685		
103	64.2	52.3	78.5

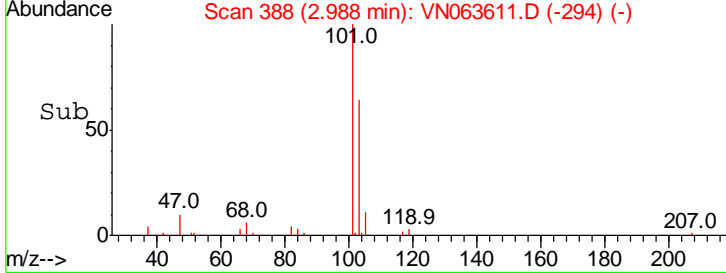
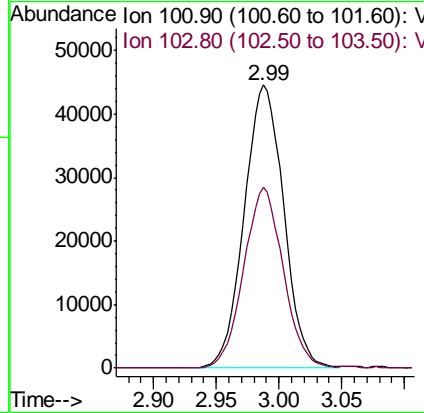
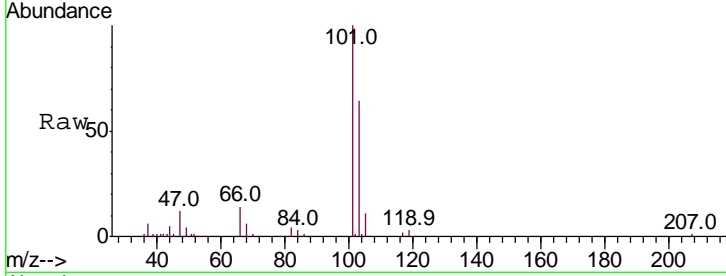

#8  
 Diethyl Ether  
 Concen: 19.511 ug/l  
 RT: 3.38 min Scan# 509  
 Delta R.T. 0.00 min  
 Lab File: VN063611.D  
 Acq: 24 Sep 2020 1:17

Tgt Ion	Resp	Lower	Upper
74	35636		
45	102.5	52.1	156.4

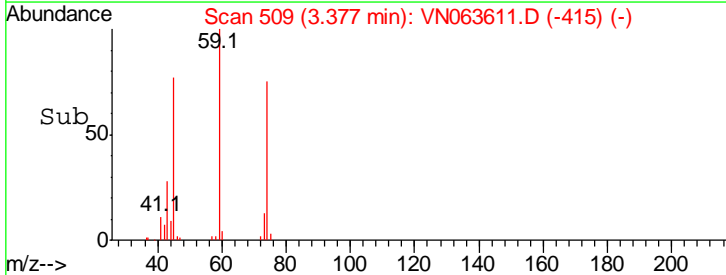
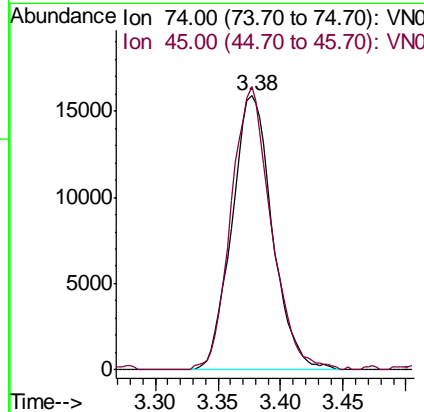
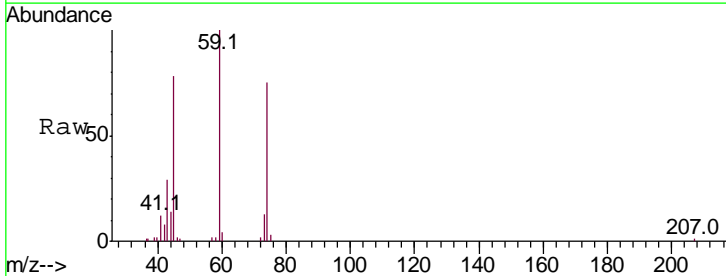



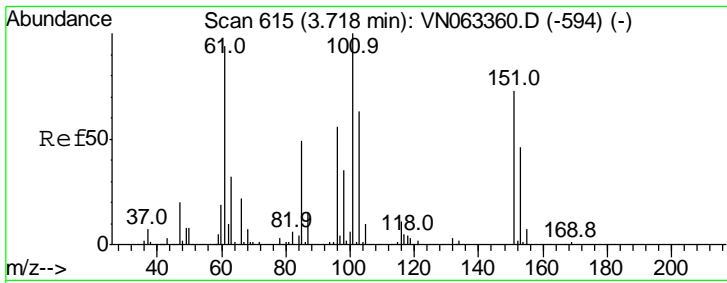

#9  
 1,1,2-Trichlorotrifluoroethane  
 Concen: 19.460 ug/l  
 RT: 3.72 min Scan# 616  
 Delta R.T. 0.00 min  
 Lab File: VN063611.D  
 Acq: 24 Sep 2020 1:17

Instrument :  
 MSVOA\_N  
 ClientSampled :  
 VN0923WBSD02

Tgt Ion	Resp	Lower	Upper
101	51277		
101	100		
85	51.4	37.7	56.5
151	71.2	57.7	86.5

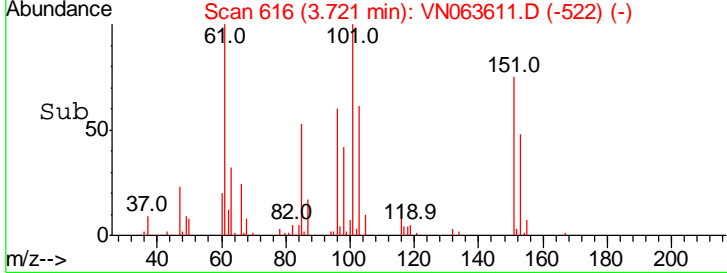
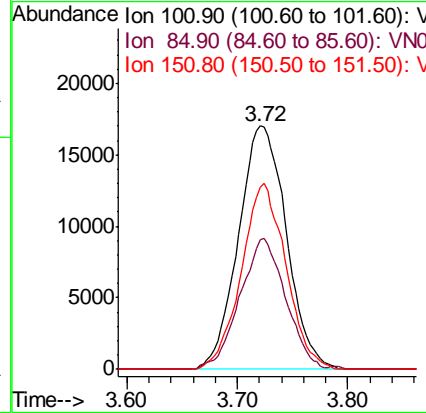
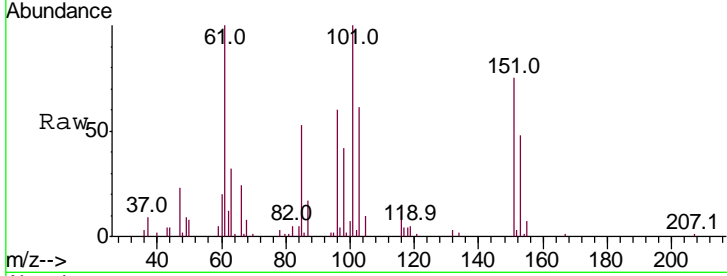

#10  
 Methyl Iodide  
 Concen: 18.044 ug/l  
 RT: 3.91 min Scan# 675  
 Delta R.T. -0.00 min  
 Lab File: VN063611.D  
 Acq: 24 Sep 2020 1:17

Tgt Ion	Resp	Lower	Upper
142	61899		
142	100		
127	50.2	39.0	58.6
141	16.1	11.6	17.4

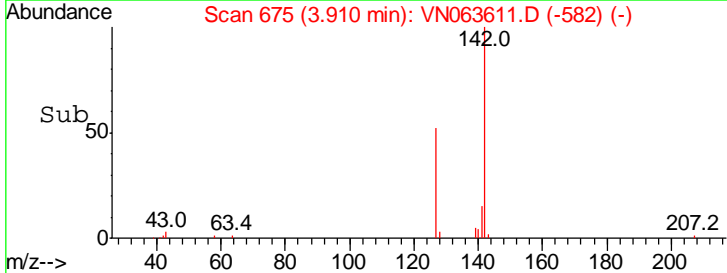
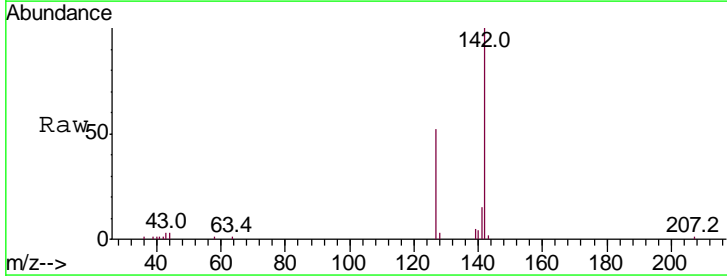
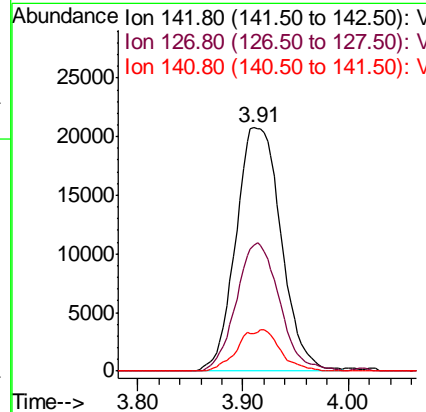
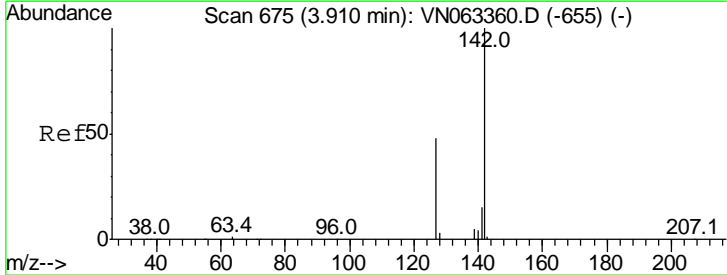

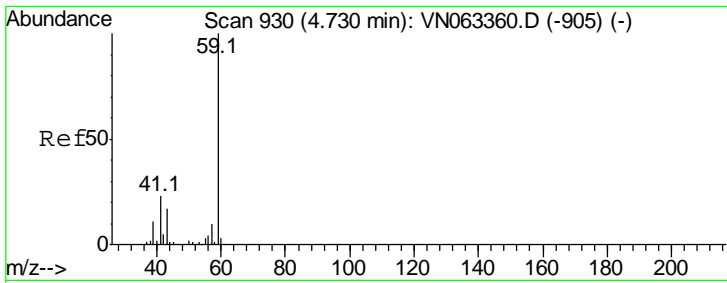

#11  
 Tert butyl alcohol  
 Concen: 86.887 ug/l  
 RT: 4.73 min Scan# 929  
 Delta R.T. -0.00 min  
 Lab File: VN063611.D  
 Acq: 24 Sep 2020 1:17

**Instrument :**  
 MSVOA\_N  
**ClientSampled :**  
 VN0923WBSD02

Tgt Ion	Resp	Lower	Upper
59	100		
57	11.3	8.4	12.6

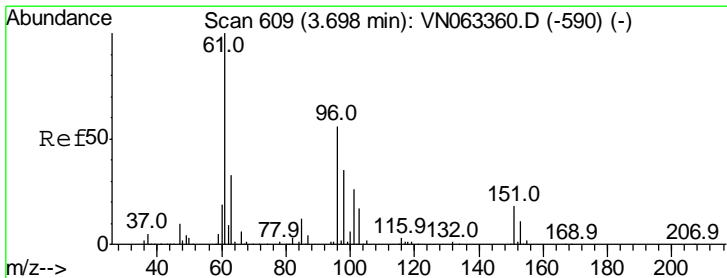
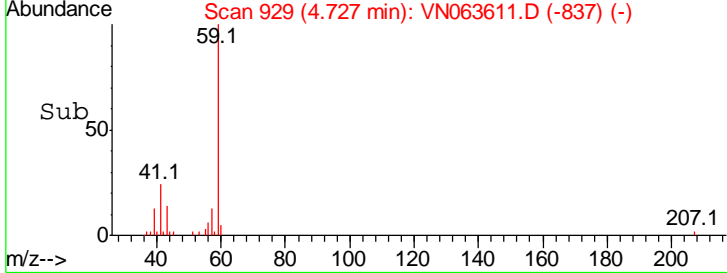
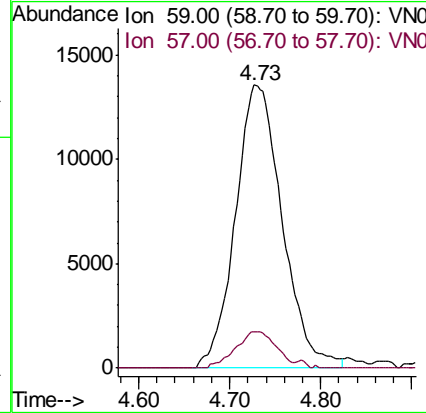
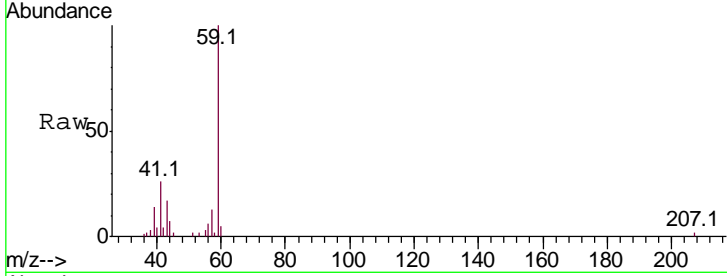

#12  
 1,1-Dichloroethene  
 Concen: 19.058 ug/l  
 RT: 3.70 min Scan# 610  
 Delta R.T. 0.00 min  
 Lab File: VN063611.D  
 Acq: 24 Sep 2020 1:17

Tgt Ion	Resp	Lower	Upper
96	100		
61	174.8	143.4	215.2
98	59.1	50.6	76.0

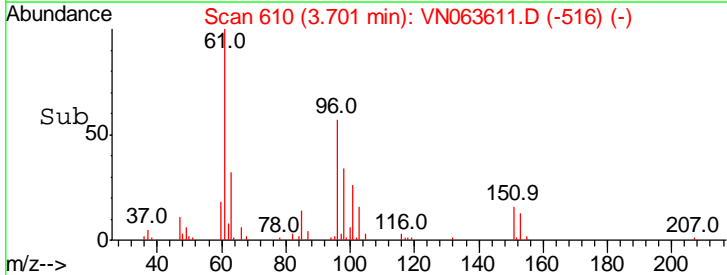
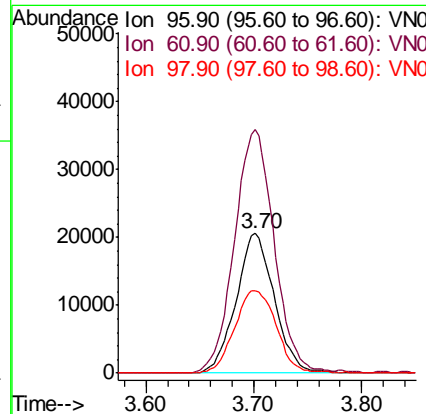
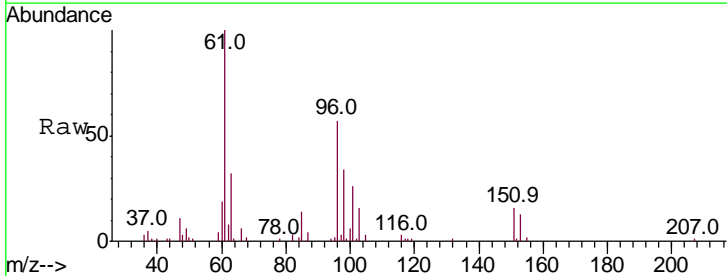

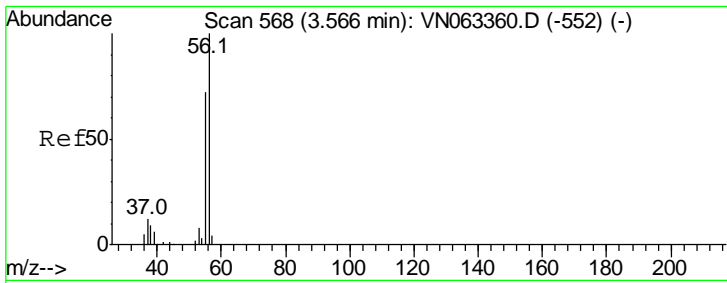

#13  
 Acrolein  
 Concen: 76.653 ug/l  
 RT: 3.57 min Scan# 568  
 Delta R.T. 0.00 min  
 Lab File: VN063611.D  
 Acq: 24 Sep 2020 1:17

Instrument :  
 MSVOA\_N  
 ClientSampled :  
 VN0923WBSD02

Tgt Ion	Resp	Lower	Upper
56	15843		
56	100		
55	68.2	58.2	87.2

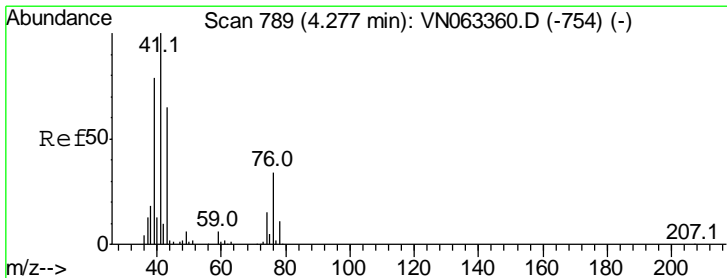
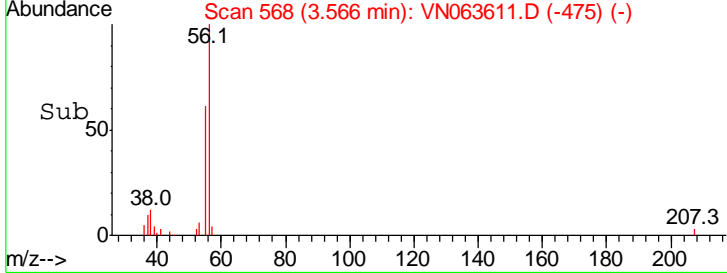
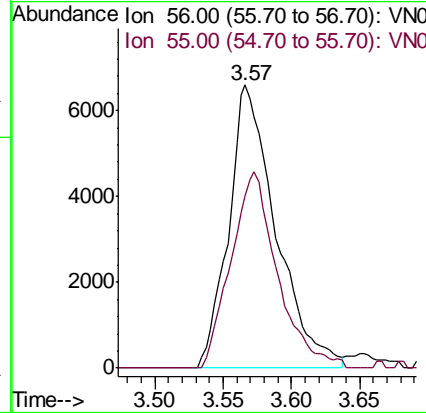
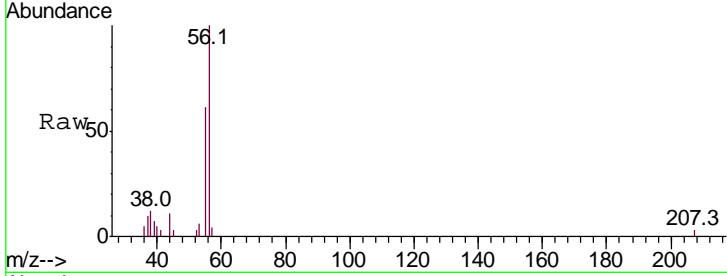

#14  
 Allyl chloride  
 Concen: 17.562 ug/l  
 RT: 4.28 min Scan# 789  
 Delta R.T. -0.00 min  
 Lab File: VN063611.D  
 Acq: 24 Sep 2020 1:17

Tgt Ion	Resp	Lower	Upper
41	92712		
41	100		
39	76.8	59.3	88.9
76	31.9	25.3	37.9

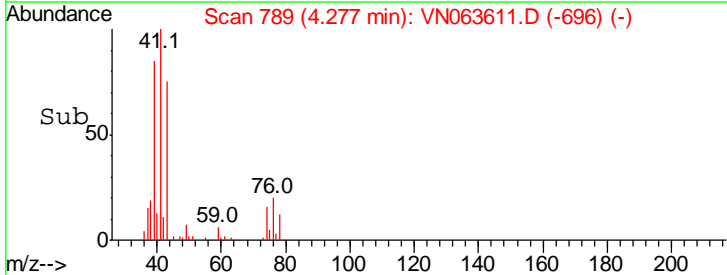
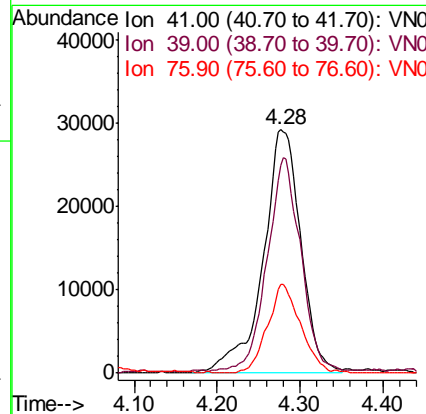
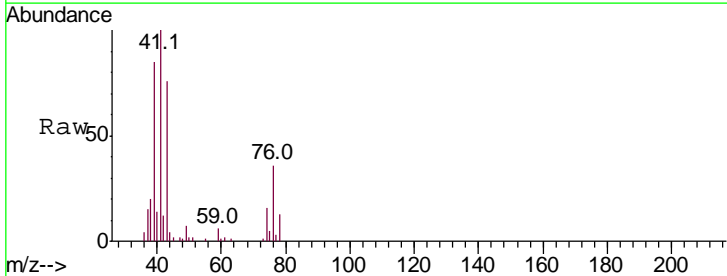

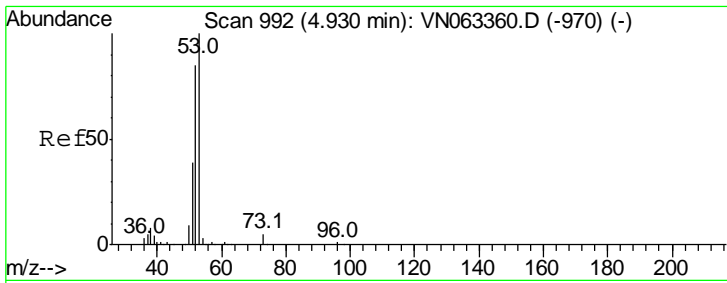

#15  
 Acrylonitrile  
 Concen: 99.031 ug/l  
 RT: 4.93 min Scan# 993  
 Delta R.T. 0.00 min  
 Lab File: VN063611.D  
 Acq: 24 Sep 2020 1:17

Instrument :  
 MSVOA\_N  
 ClientSampled :  
 VN0923WBSD02

Tgt Ion	Resp	Lower	Upper
53	140491		
52	80.3	66.4	99.6
51	37.1	30.2	45.4

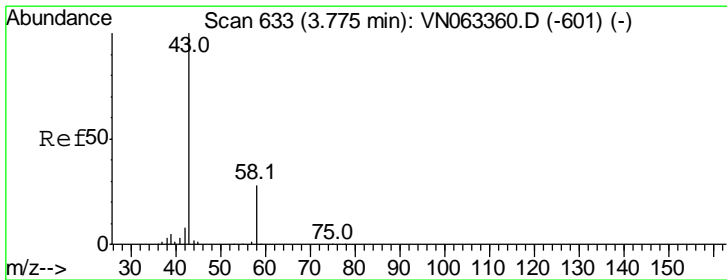
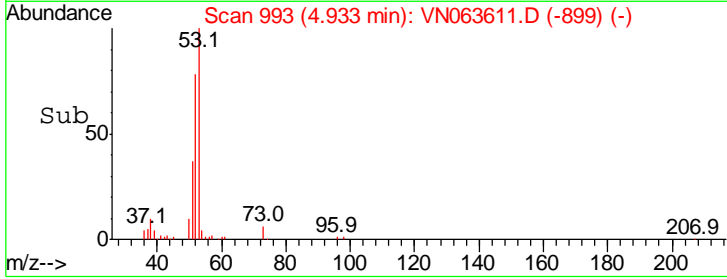
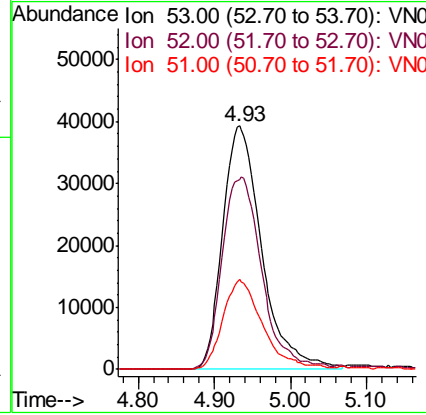
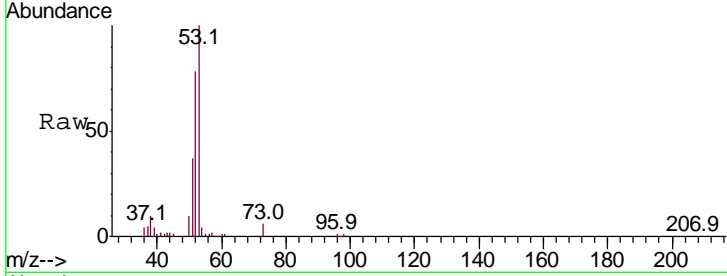

#16  
 Acetone  
 Concen: 95.505 ug/l  
 RT: 3.78 min Scan# 633  
 Delta R.T. -0.00 min  
 Lab File: VN063611.D  
 Acq: 24 Sep 2020 1:17

Tgt Ion	Resp	Lower	Upper
43	123569		
58	27.8	22.3	33.5

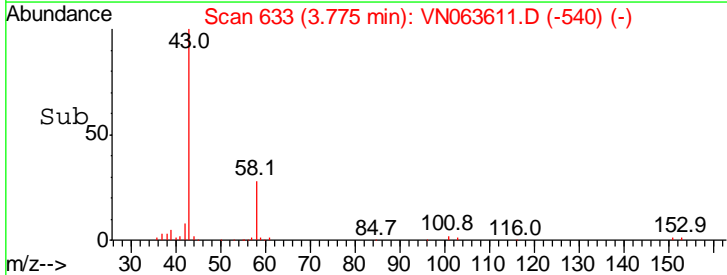
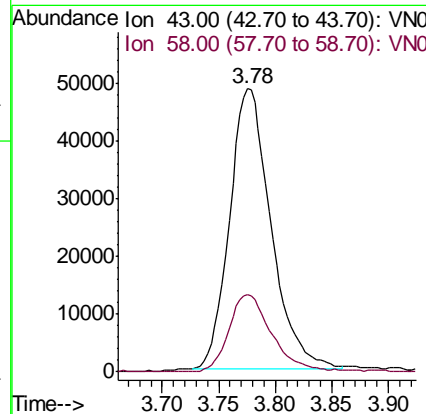
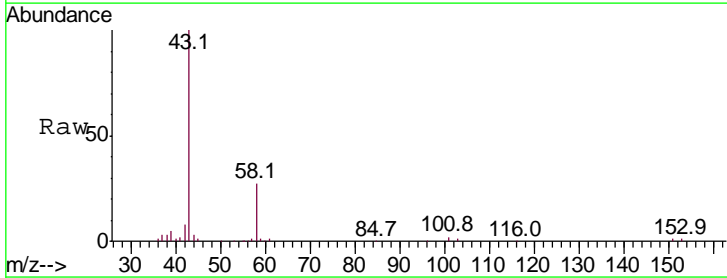

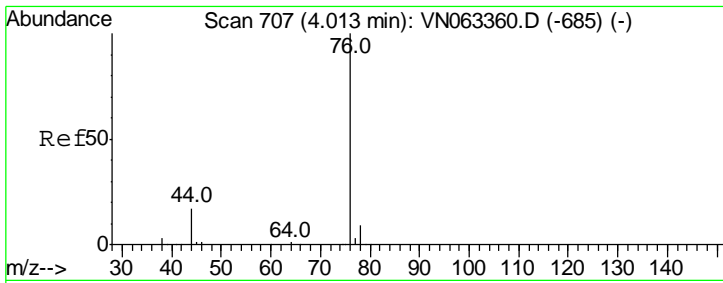

#17  
 Carbon Disulfide  
 Concen: 17.406 ug/l  
 RT: 4.01 min Scan# 707  
 Delta R.T. -0.00 min  
 Lab File: VN063611.D  
 Acq: 24 Sep 2020 1:17

Instrument :  
 MSVOA\_N  
 ClientSampled :  
 VN0923WBSD02

Tgt Ion	Resp	Lower	Upper
76	100		
78	9.2	7.2	10.8

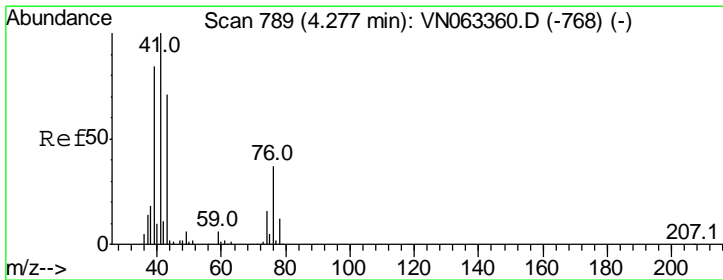
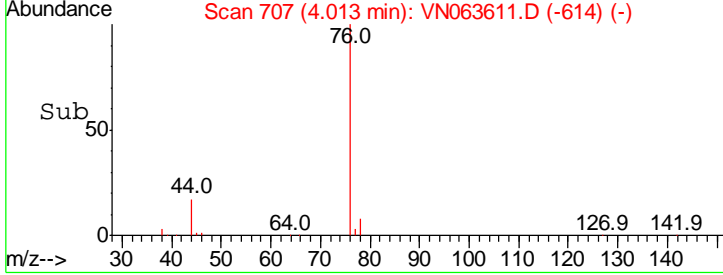
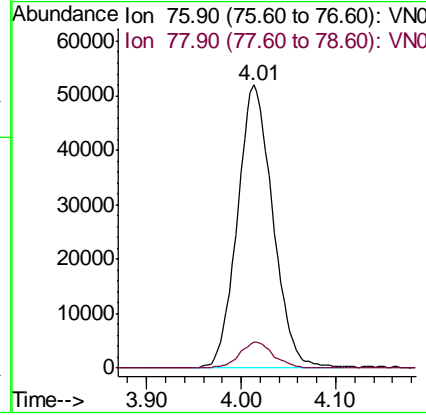
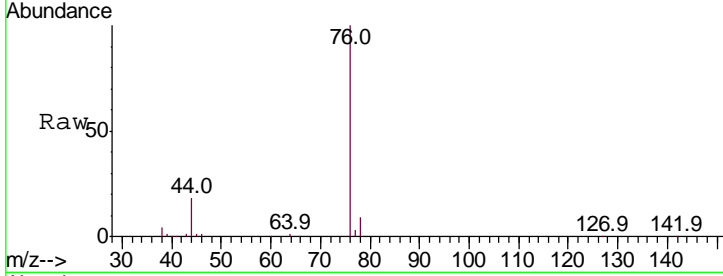

#18  
 Methyl Acetate  
 Concen: 20.722 ug/l  
 RT: 4.28 min Scan# 791  
 Delta R.T. 0.01 min  
 Lab File: VN063611.D  
 Acq: 24 Sep 2020 1:17

Tgt Ion	Resp	Lower	Upper
43	100		
74	21.2	17.4	26.2

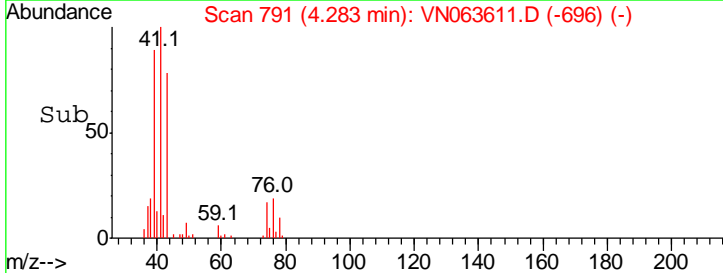
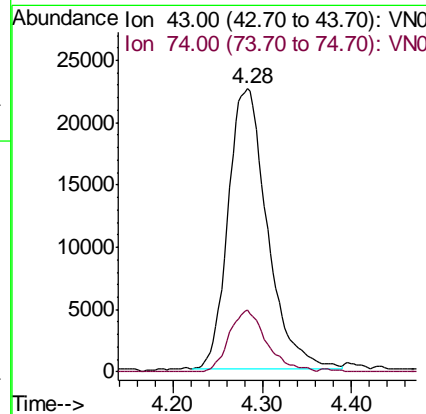
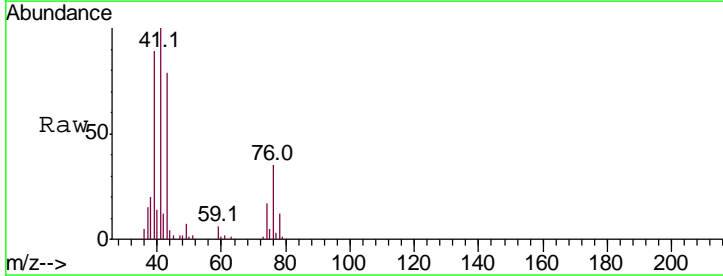

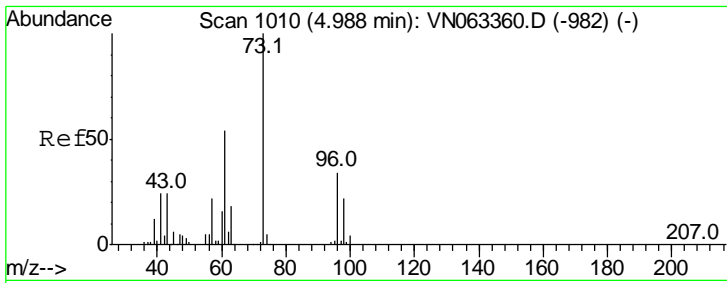

#19  
 Methyl tert-butyl Ether  
 Concen: 18.753 ug/l  
 RT: 4.99 min Scan# 1012  
 Delta R.T. 0.01 min  
 Lab File: VN063611.D  
 Acq: 24 Sep 2020 1:17

**Instrument :**  
 MSVOA\_N  
**ClientSampled :**  
 VN0923WBSD02

Tgt Ion	Resp	Lower	Upper
73	100		
57	22.6	17.9	26.9

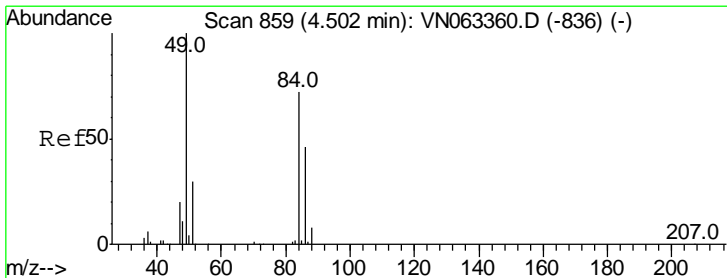
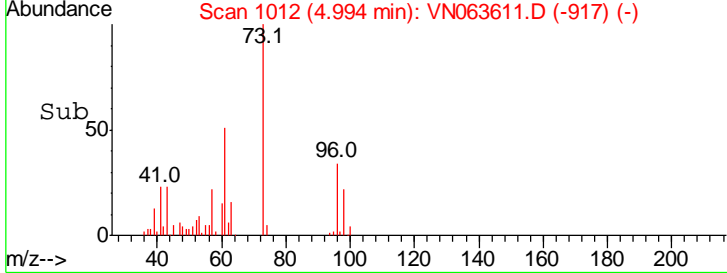
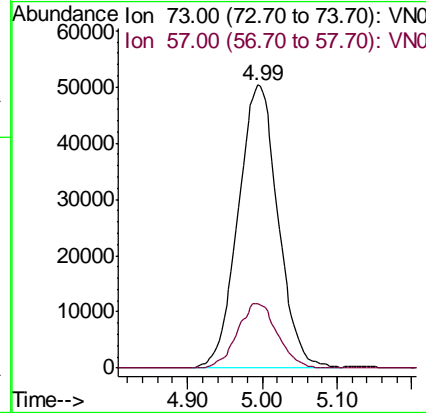
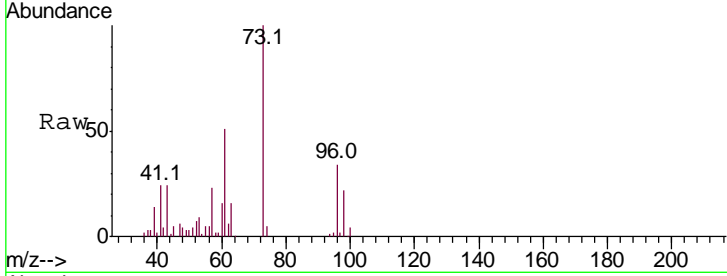

#20  
 Methylene Chloride  
 Concen: 19.117 ug/l  
 RT: 4.51 min Scan# 860  
 Delta R.T. 0.00 min  
 Lab File: VN063611.D  
 Acq: 24 Sep 2020 1:17

Tgt Ion	Resp	Lower	Upper
84	100		
49	140.0	110.7	166.1
51	46.1	32.9	49.3
86	67.0	51.1	76.7

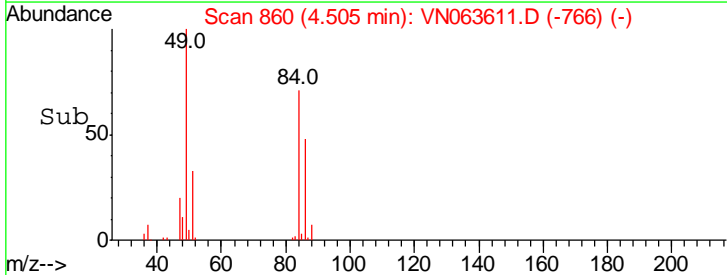
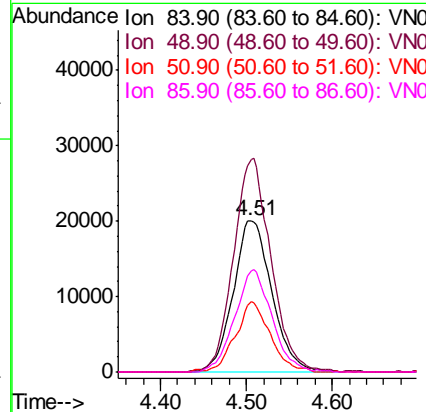
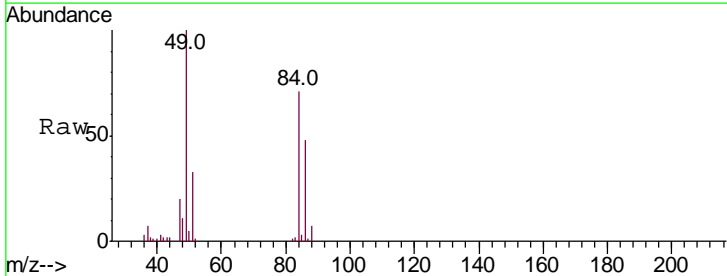

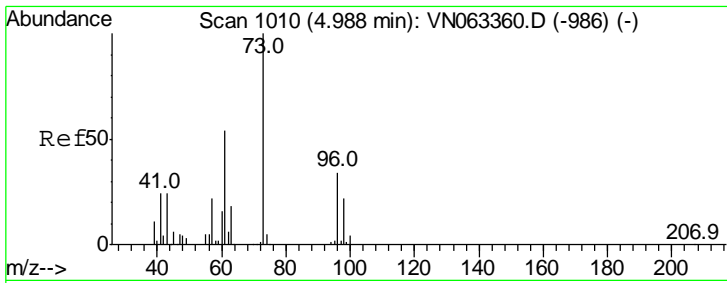

#21  
 trans-1,2-Dichloroethene  
 Concen: 18.618 ug/l  
 RT: 4.99 min Scan# 1011  
 Delta R.T. 0.00 min  
 Lab File: VN063611.D  
 Acq: 24 Sep 2020 1:17

Instrument :  
 MSVOA\_N  
 ClientSampled :  
 VN0923WBSD02

Tgt Ion	Resp	Lower	Upper
96	55052		
61	152.4	126.2	189.4
98	66.0	51.0	76.4

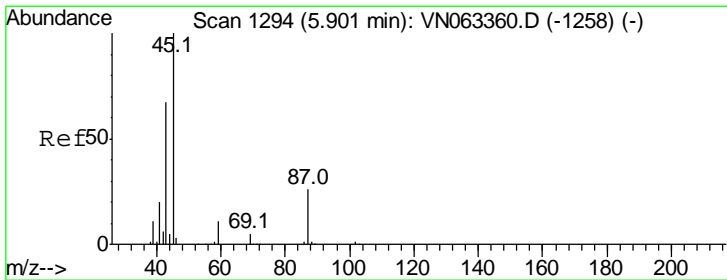
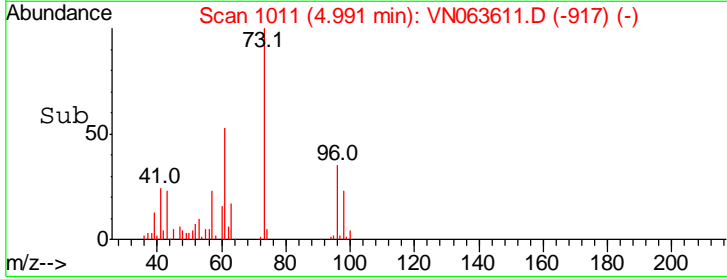
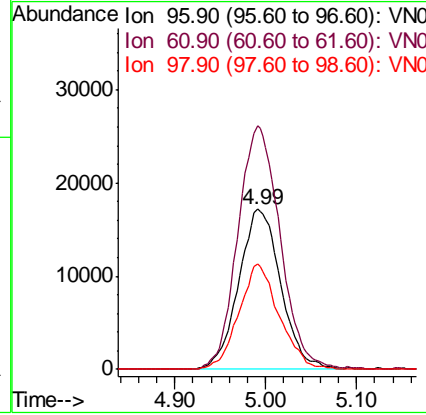
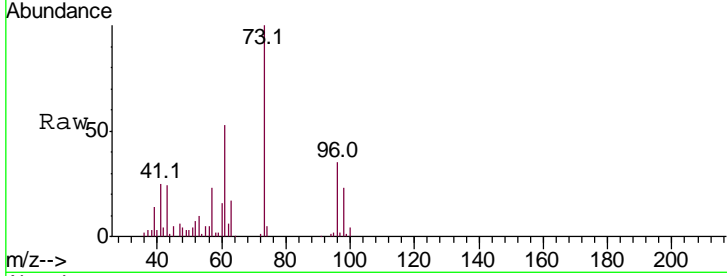

#22  
 Diisopropyl ether  
 Concen: 19.496 ug/l  
 RT: 5.90 min Scan# 1295  
 Delta R.T. 0.00 min  
 Lab File: VN063611.D  
 Acq: 24 Sep 2020 1:17

Tgt Ion	Resp	Lower	Upper
45	209900		
43	68.7	53.5	80.3
87	26.8	21.2	31.8
59	10.3	8.8	13.2

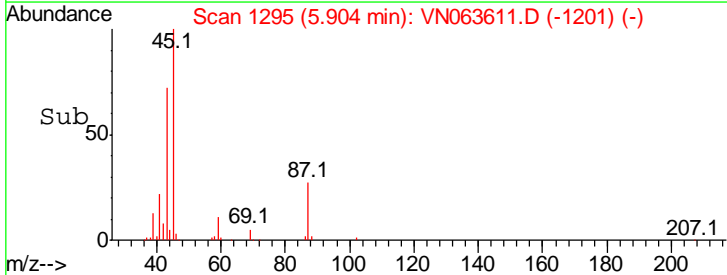
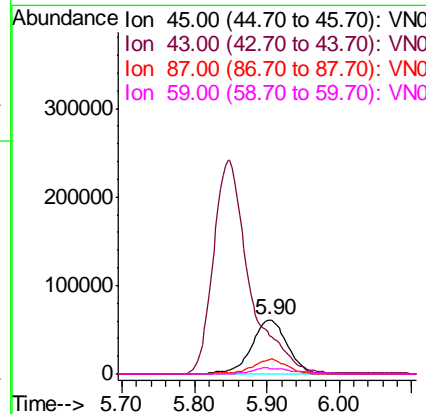
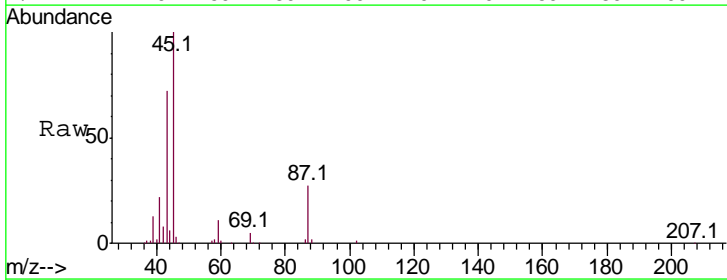

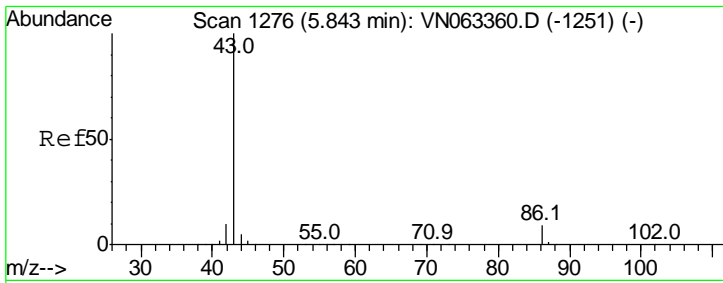

#23  
 Vinyl Acetate  
 Concen: 94.601 ug/l  
 RT: 5.85 min Scan# 1277  
 Delta R.T. 0.00 min  
 Lab File: VN063611.D  
 Acq: 24 Sep 2020 1:17

Instrument :  
 MSVOA\_N  
 ClientSampled :  
 VN0923WBSD02

Tgt Ion	Resp	Lower	Upper
43	100		
86	8.6	7.1	10.7

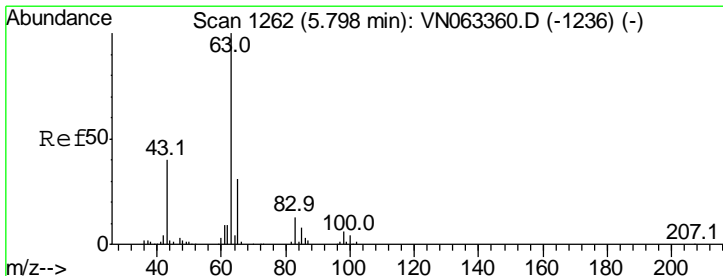
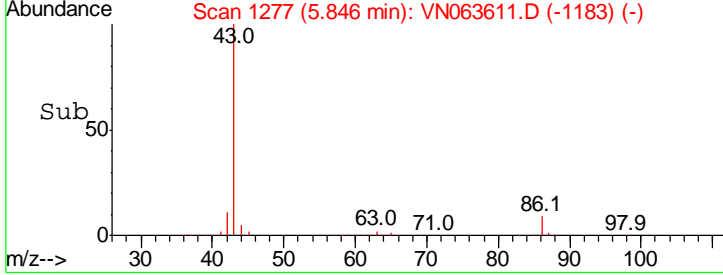
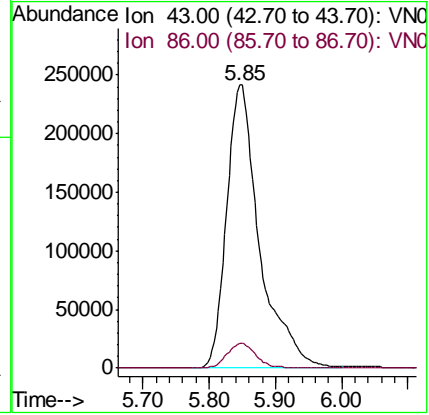
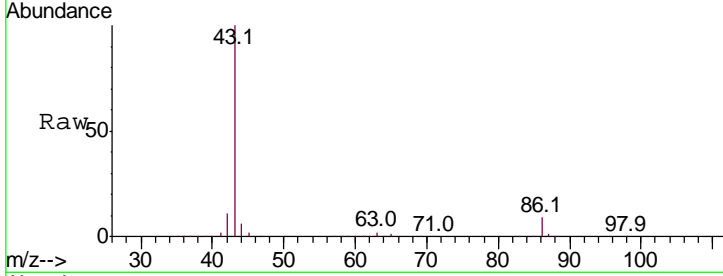

#24  
 1,1-Dichloroethane  
 Concen: 19.446 ug/l  
 RT: 5.80 min Scan# 1264  
 Delta R.T. 0.01 min  
 Lab File: VN063611.D  
 Acq: 24 Sep 2020 1:17

Tgt Ion	Resp	Lower	Upper
63	100		
98	6.7	2.9	8.8
100	4.6	2.1	6.3

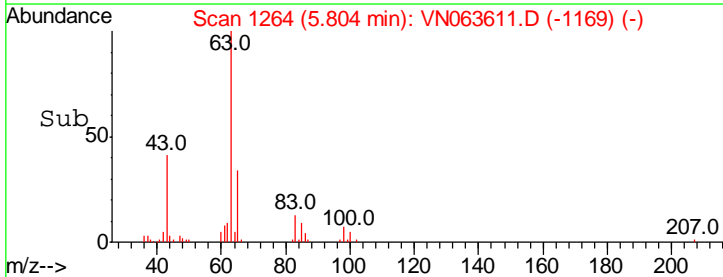
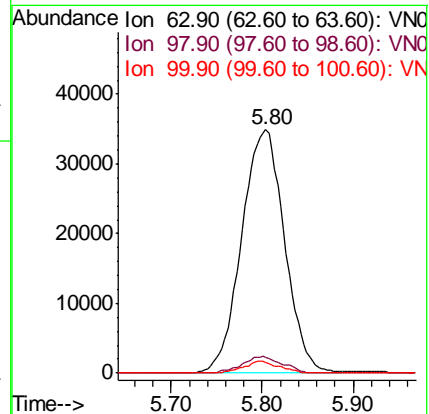
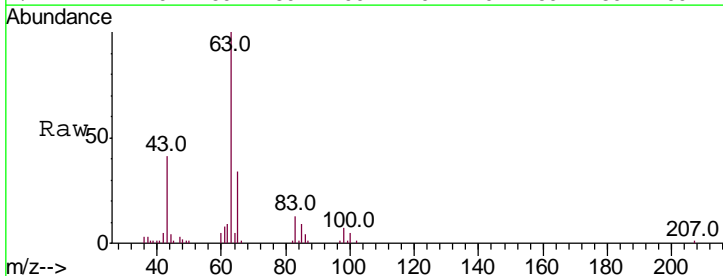



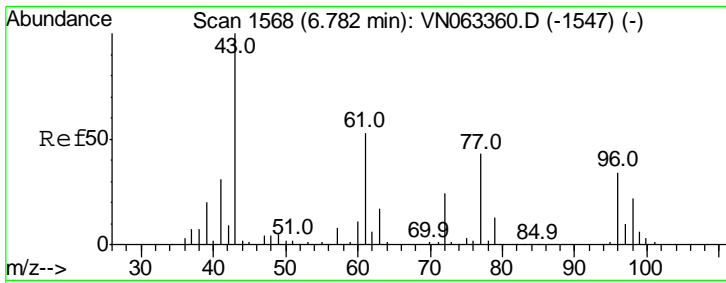

#25  
 2-Butanone  
 Concen: 97.010 ug/l  
 RT: 6.79 min Scan# 1570  
 Delta R.T. 0.01 min  
 Lab File: VN063611.D  
 Acq: 24 Sep 2020 1:17

Instrument : MSVOA\_N  
 ClientSampled : VN0923WBSD02

Tgt Ion: 43 Resp: 193041  
 Ion Ratio Lower Upper  
 43 100  
 72 23.7 19.2 28.8

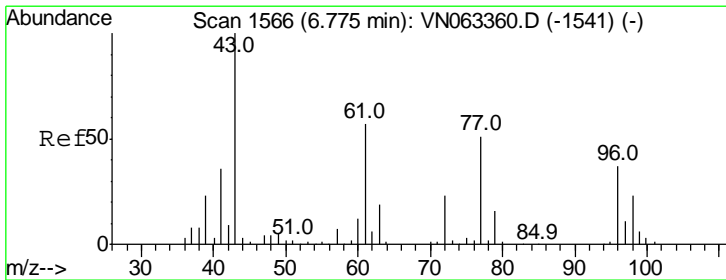
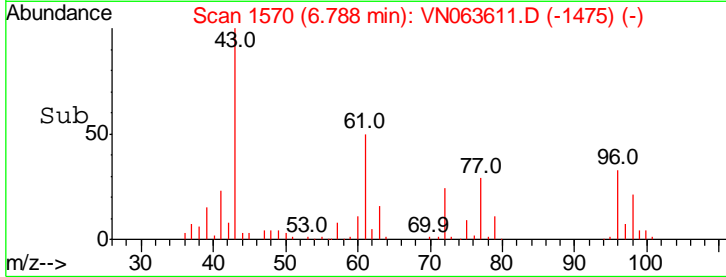
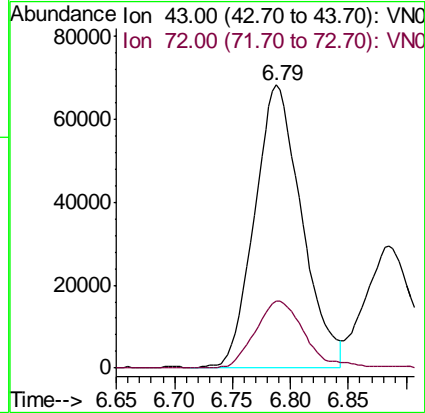
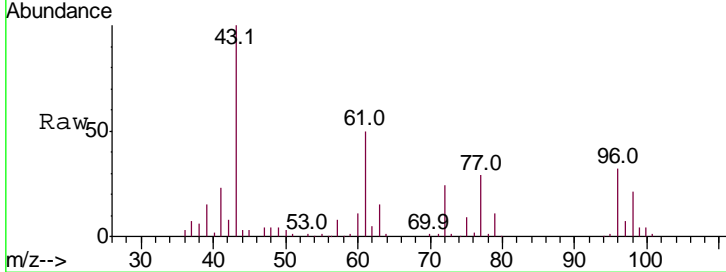

#26  
 2,2-Dichloropropane  
 Concen: 14.338 ug/l  
 RT: 6.77 min Scan# 1565  
 Delta R.T. -0.00 min  
 Lab File: VN063611.D  
 Acq: 24 Sep 2020 1:17

Tgt Ion: 77 Resp: 74205  
 Ion Ratio Lower Upper  
 77 100  
 97 22.6 10.5 31.6

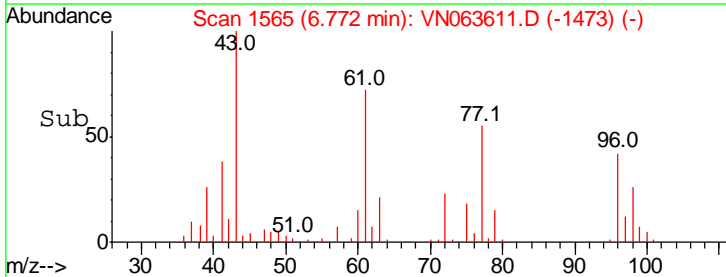
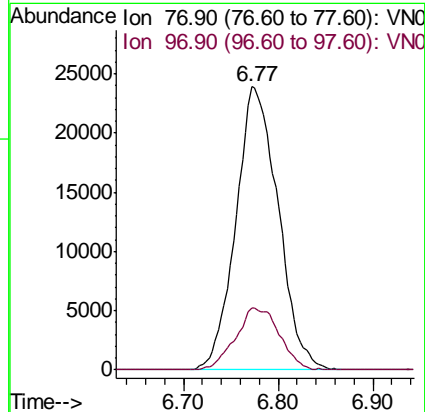
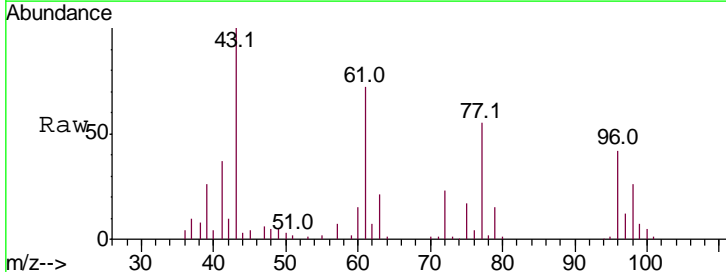

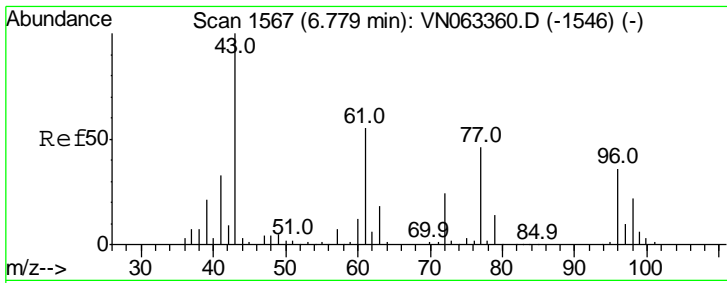

#27  
 cis-1,2-Dichloroethene  
 Concen: 20.046 ug/l  
 RT: 6.78 min Scan# 1569  
 Delta R.T. 0.01 min  
 Lab File: VN063611.D  
 Acq: 24 Sep 2020 1:17

Instrument :  
 MSVOA\_N  
 ClientSampled :  
 VN0923WBSD02

Tgt Ion	Resp	Lower	Upper
96	67092		
96	100		
61	154.6	0.0	319.6
98	61.9	0.0	127.8

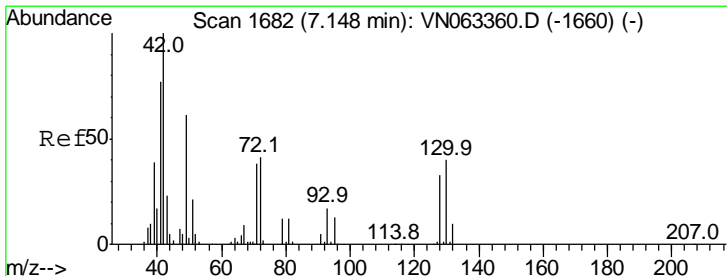
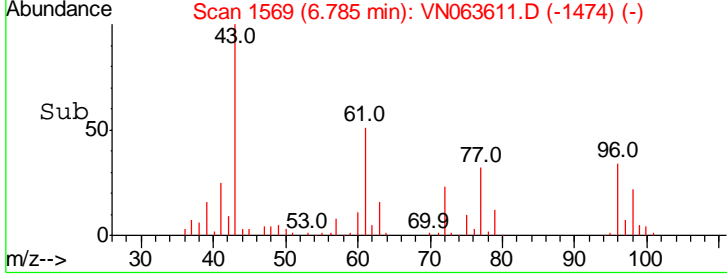
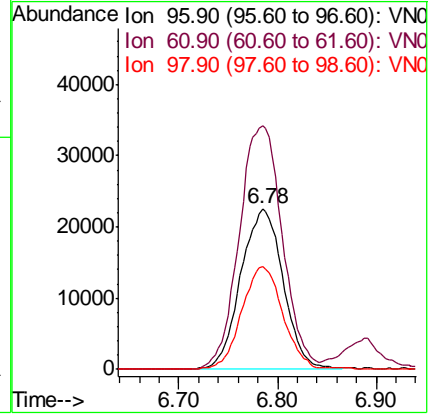
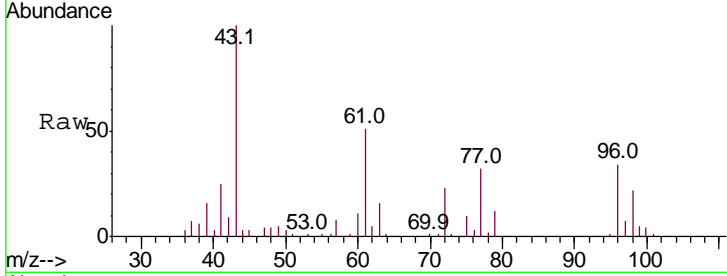

#28  
 Bromochloromethane  
 Concen: 17.788 ug/l  
 RT: 7.15 min Scan# 1682  
 Delta R.T. -0.00 min  
 Lab File: VN063611.D  
 Acq: 24 Sep 2020 1:17

Tgt Ion	Resp	Lower	Upper
49	48279		
49	100		
129	0.6	0.0	3.8
130	70.2	52.2	78.2

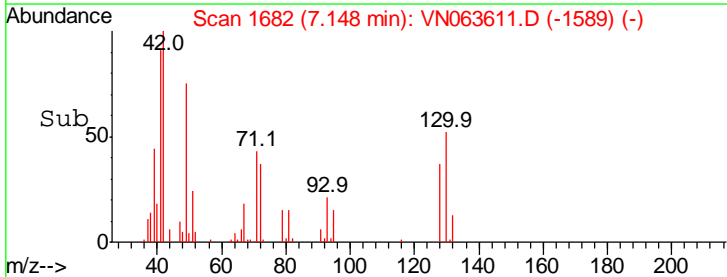
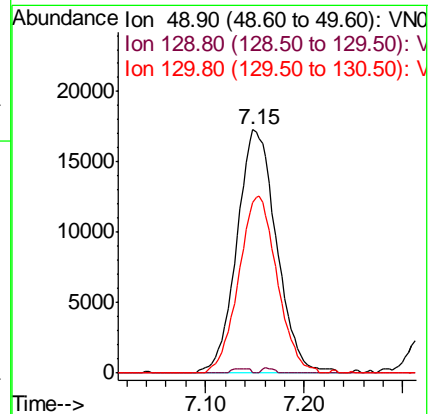
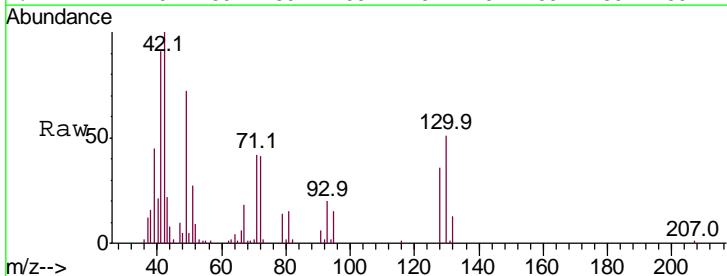

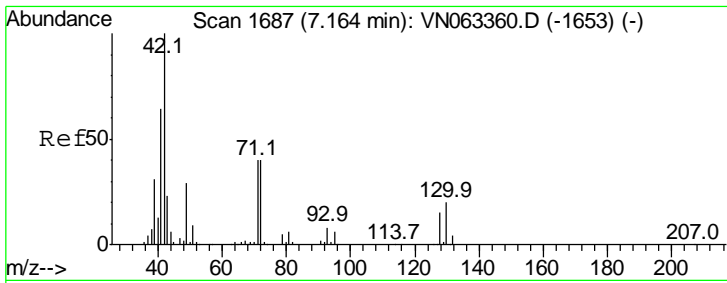

#29  
 Tetrahydrofuran  
 Concen: 92.604 ug/l  
 RT: 7.17 min Scan# 1688  
 Delta R.T. 0.00 min  
 Lab File: VN063611.D  
 Acq: 24 Sep 2020 1:17

Instrument :  
 MSVOA\_N  
 ClientSampled :  
 VN0923WBSD02

Tgt Ion: 42 Resp: 125854

Ion	Ratio	Lower	Upper
42	100		
72	41.5	32.1	48.1
71	40.7	31.2	46.8

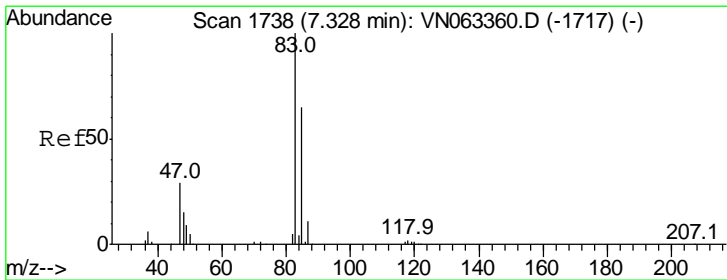
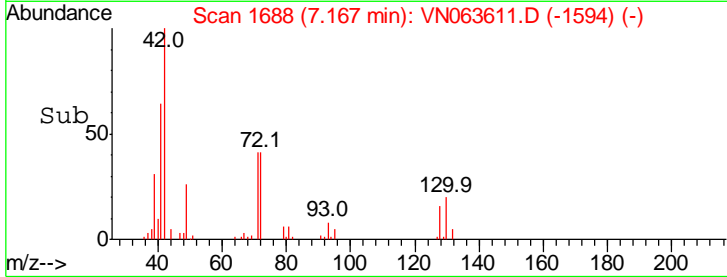
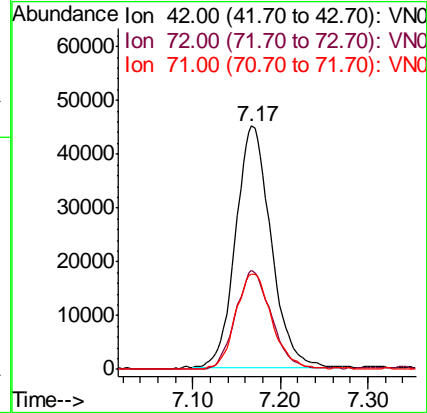
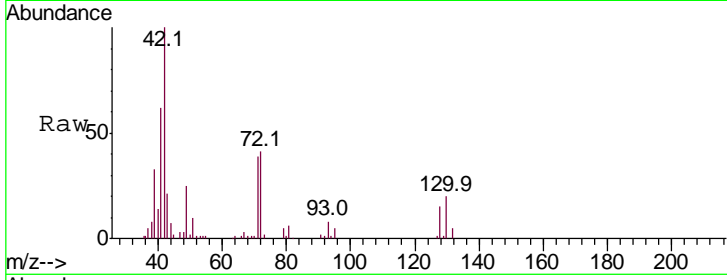

#30  
 Chloroform  
 Concen: 20.057 ug/l  
 RT: 7.33 min Scan# 1739  
 Delta R.T. 0.00 min  
 Lab File: VN063611.D  
 Acq: 24 Sep 2020 1:17

Tgt Ion: 83 Resp: 118287

Ion	Ratio	Lower	Upper
83	100		
85	64.1	52.1	78.1

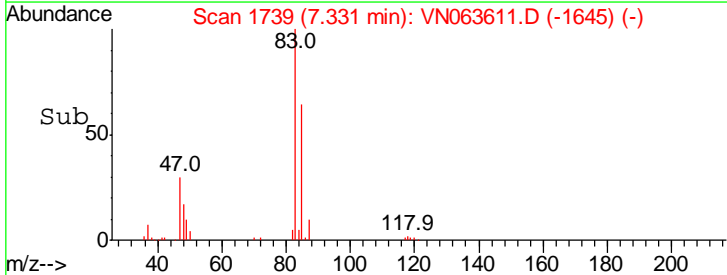
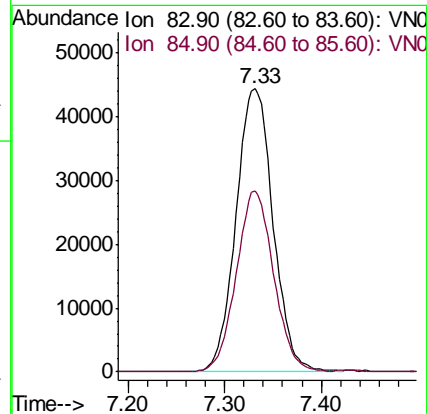
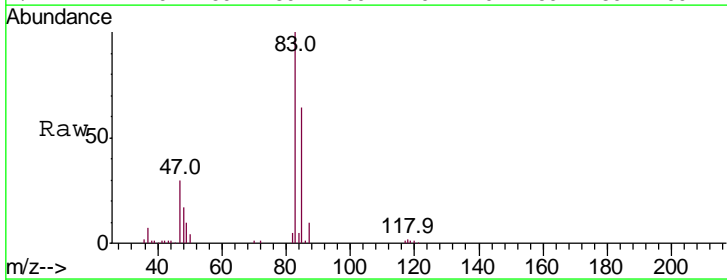

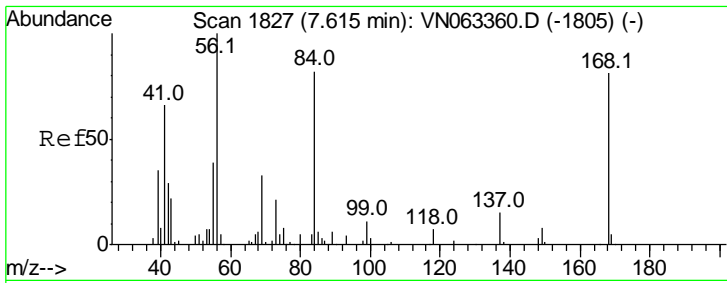

#31  
 Cyclohexane  
 Concen: 16.907 ug/l  
 RT: 7.61 min Scan# 1827  
 Delta R.T. -0.00 min  
 Lab File: VN063611.D  
 Acq: 24 Sep 2020 1:17

Instrument :  
 MSVOA\_N  
 ClientSampled :  
 VN0923WBSD02

Tgt Ion	Resp	Lower	Upper
56	100		
69	36.6	26.1	39.1
84	78.0	65.4	98.2

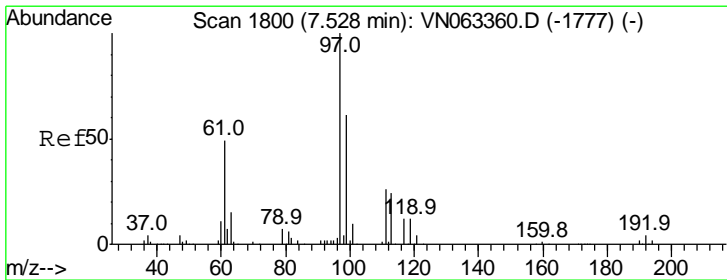
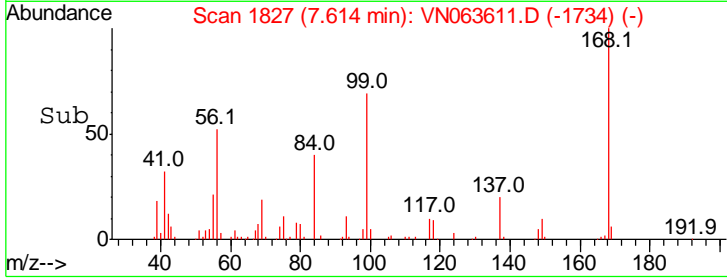
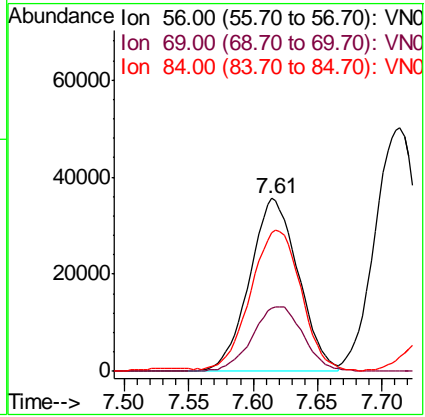
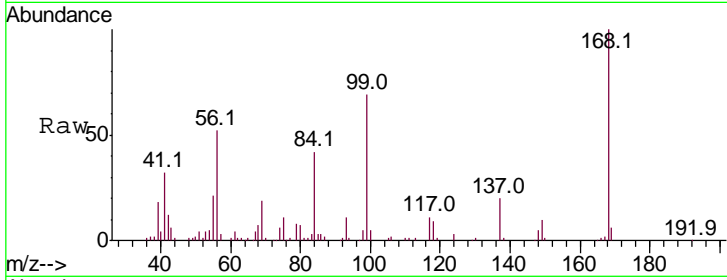

#32  
 1,1,1-Trichloroethane  
 Concen: 19.466 ug/l  
 RT: 7.53 min Scan# 1801  
 Delta R.T. 0.00 min  
 Lab File: VN063611.D  
 Acq: 24 Sep 2020 1:17

Tgt Ion	Resp	Lower	Upper
97	100		
99	63.4	50.6	76.0
61	50.5	39.2	58.8

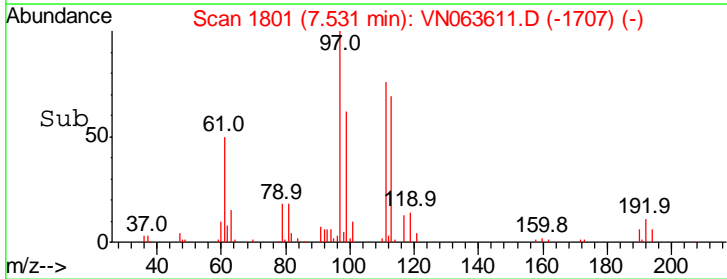
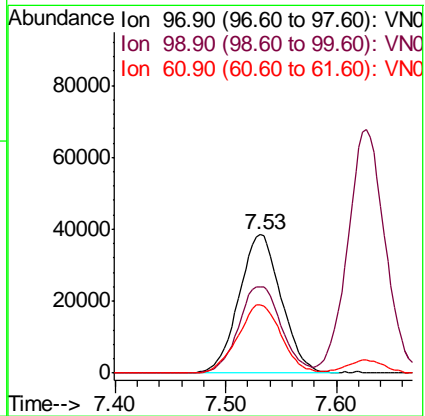
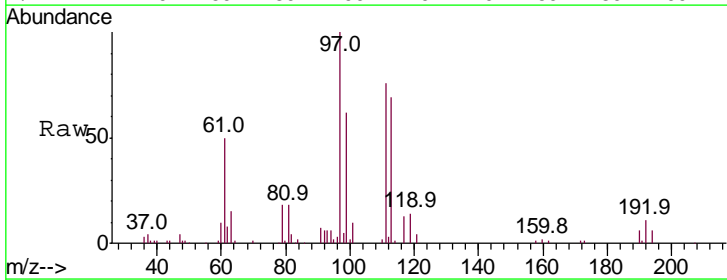

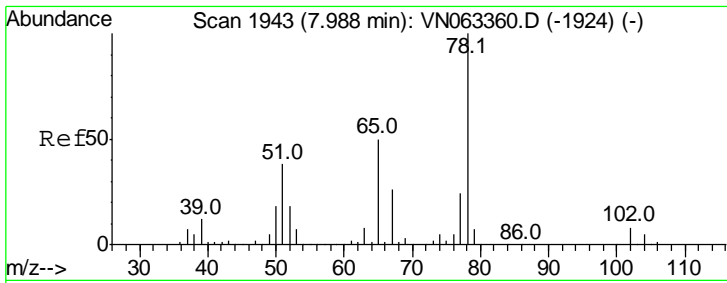

#33  
 1,2-Dichloroethane-d4  
 Concen: 50.186 ug/l  
 RT: 7.99 min Scan# 1944  
 Delta R.T. 0.00 min  
 Lab File: VN063611.D  
 Acq: 24 Sep 2020 1:17

Instrument :  
 MSVOA\_N  
 ClientSampleId :  
 VN0923WBSD02

Tgt Ion	Resp	Lower	Upper
65	100		
67	51.1	0.0	104.2

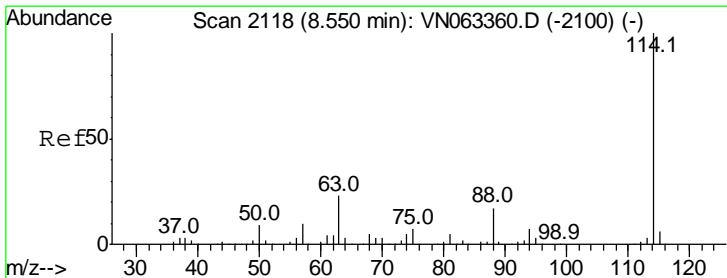
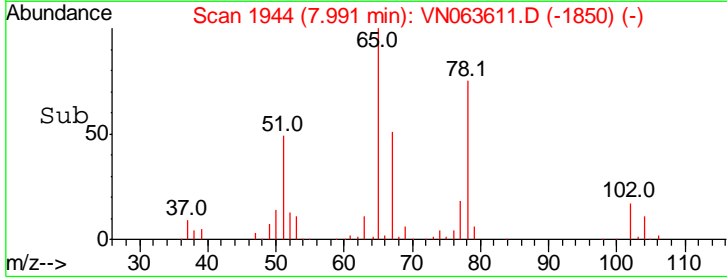
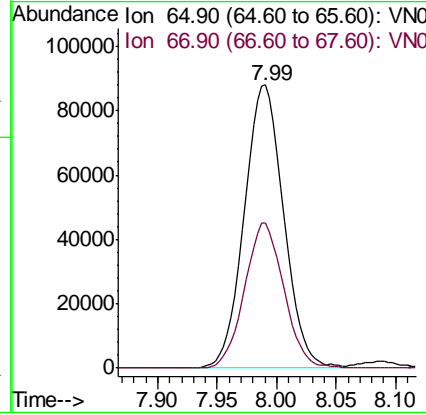
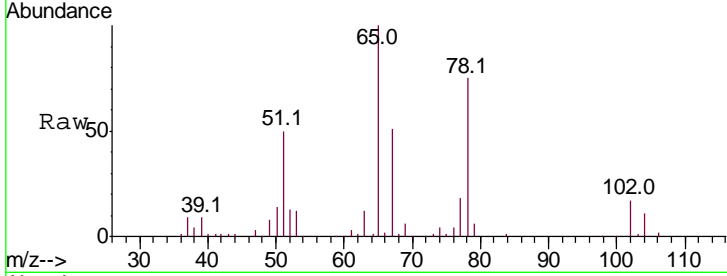

#34  
 1,4-Difluorobenzene  
 Concen: 50.000 ug/l  
 RT: 8.55 min Scan# 2119  
 Delta R.T. 0.00 min  
 Lab File: VN063611.D  
 Acq: 24 Sep 2020 1:17

Tgt Ion	Resp	Lower	Upper
114	100		
63	23.0	0.0	46.4
88	16.7	0.0	33.2

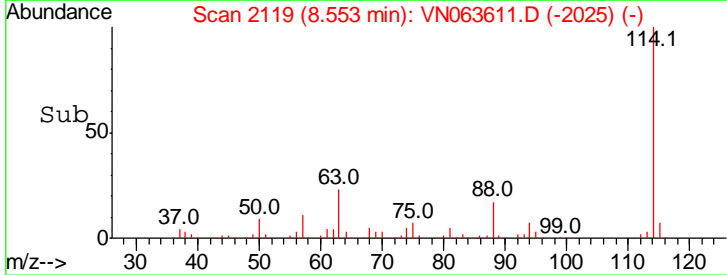
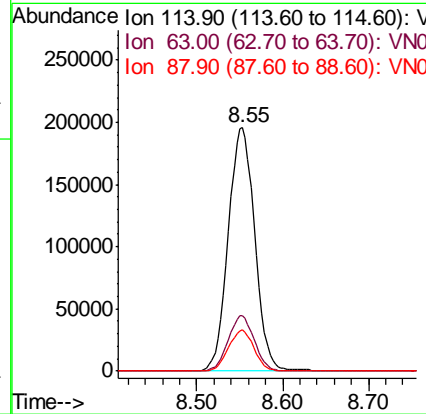
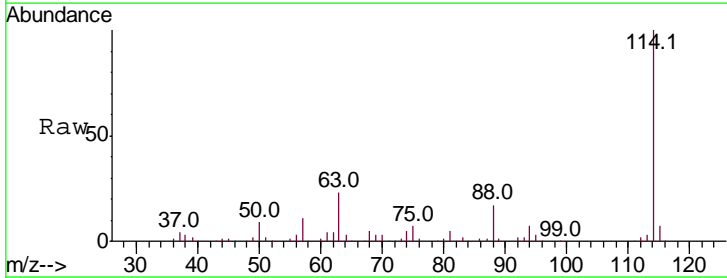

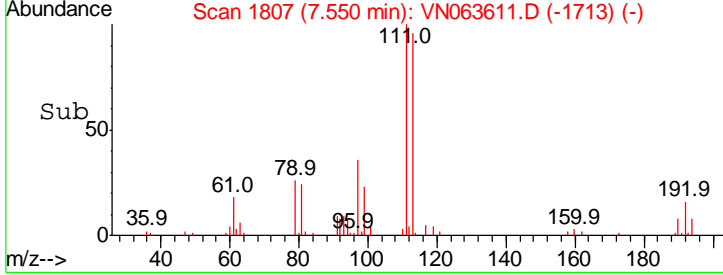
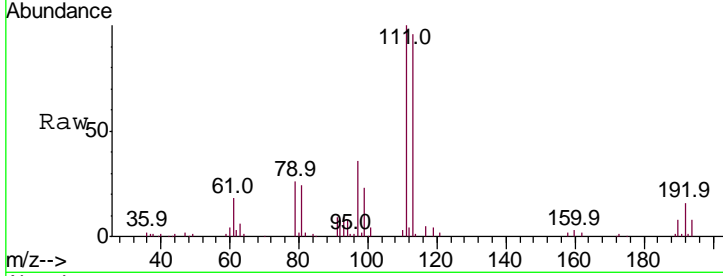
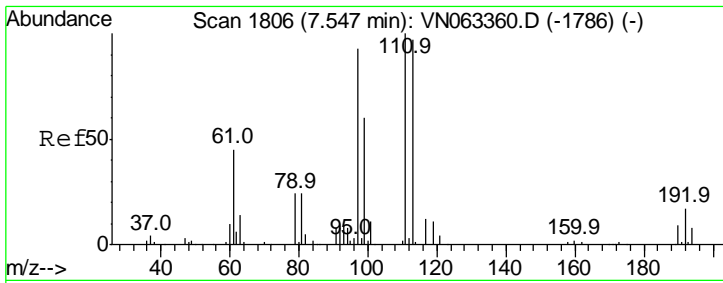

#35  
 Dibromofluoromethane  
 Concen: 50.080 ug/l  
 RT: 7.55 min Scan# 1807  
 Delta R.T. 0.00 min  
 Lab File: VN063611.D  
 Acq: 24 Sep 2020 1:17

Instrument :  
 MSVOA\_N  
 ClientSampled :  
 VN0923WBSD02

Tgt Ion	Resp	Lower	Upper
113	145305		
113	100		
111	103.4	82.9	124.3
192	17.3	13.9	20.9

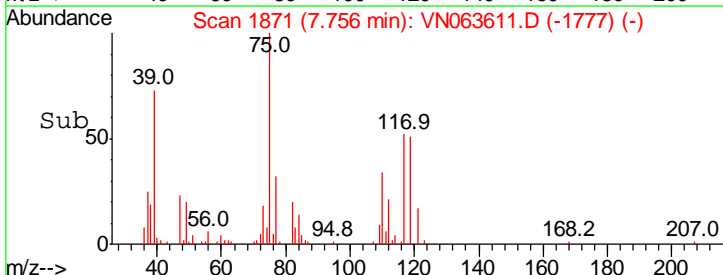
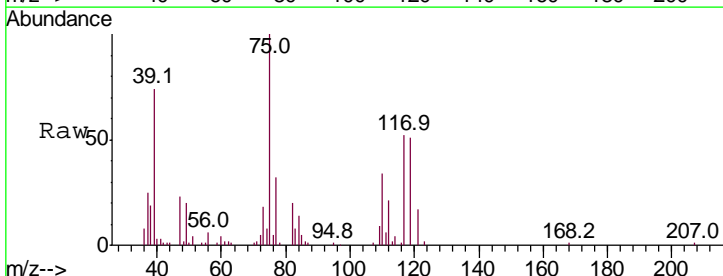
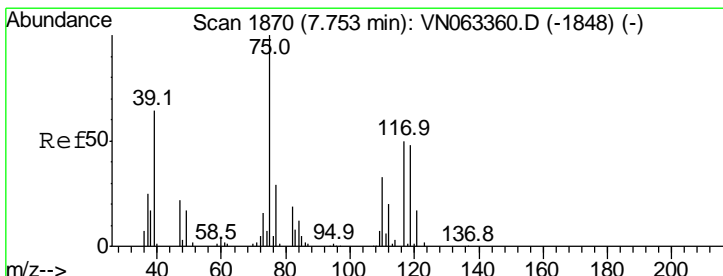
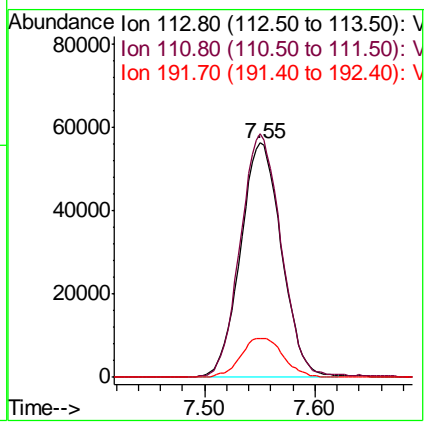

#36  
 1,1-Dichloropropene  
 Concen: 18.377 ug/l  
 RT: 7.76 min Scan# 1871  
 Delta R.T. 0.00 min  
 Lab File: VN063611.D  
 Acq: 24 Sep 2020 1:17

Tgt Ion	Resp	Lower	Upper
75	82057		
75	100		
110	34.0	16.5	49.5
77	31.4	24.6	36.8

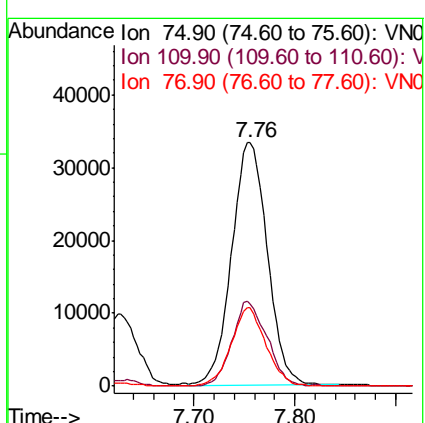

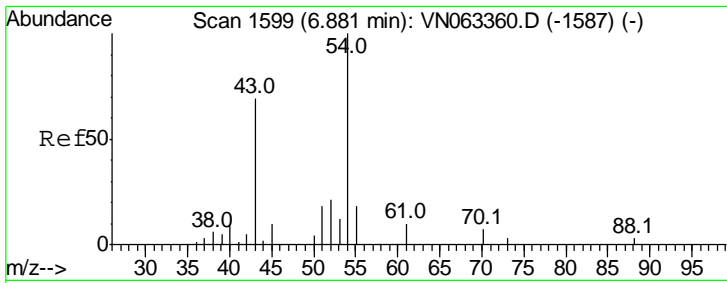

#37  
Ethyl Acetate  
Concen: 19.556 ug/l  
RT: 6.88 min Scan# 1600  
Delta R.T. 0.00 min  
Lab File: VN063611.D  
Acq: 24 Sep 2020 1:17

Instrument :  
MSVOA\_N  
ClientSampled :  
VN0923WBSD02

Tgt Ion	Ratio	Lower	Upper
43	100		
61	13.1	10.6	15.8
70	9.2	7.2	10.8

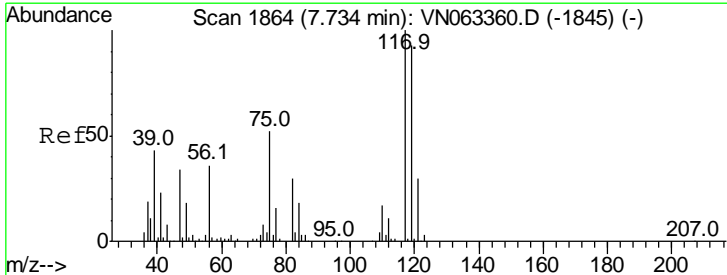
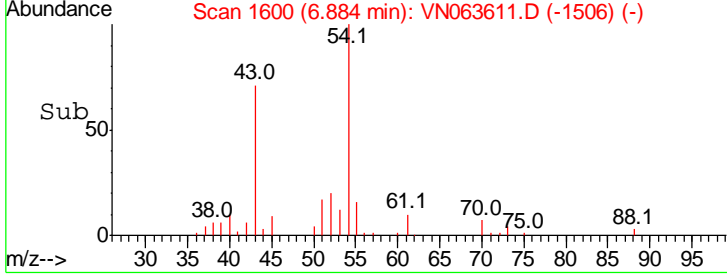
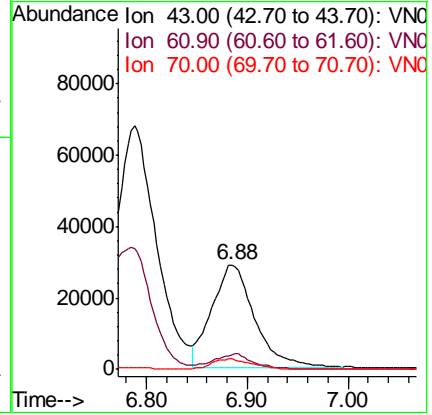
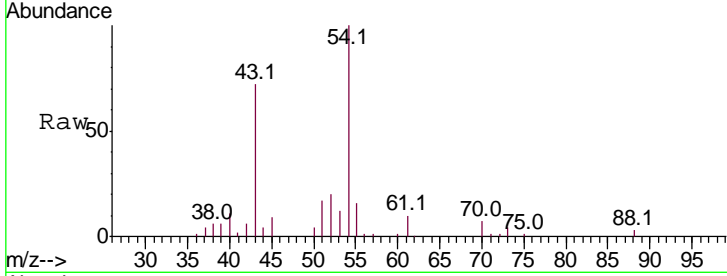

#38  
Carbon Tetrachloride  
Concen: 19.402 ug/l  
RT: 7.74 min Scan# 1865  
Delta R.T. 0.00 min  
Lab File: VN063611.D  
Acq: 24 Sep 2020 1:17

Tgt Ion	Ratio	Lower	Upper
117	100		
119	97.5	74.5	111.7
121	29.1	24.1	36.1

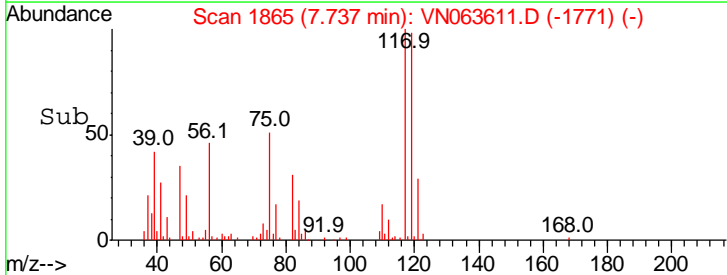
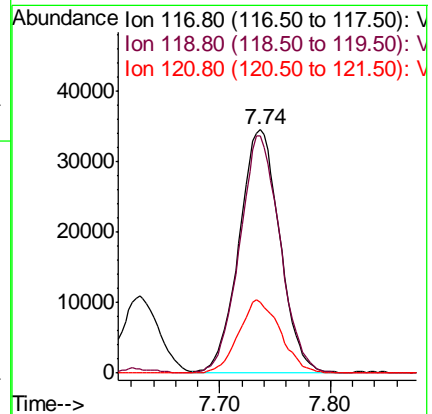
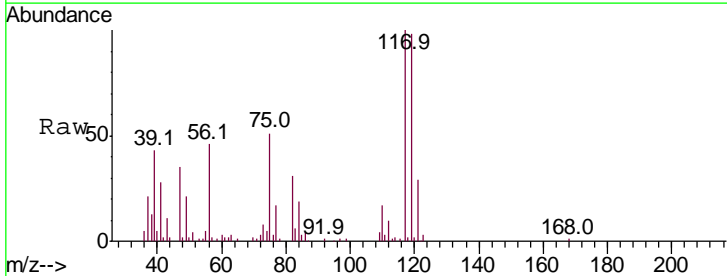

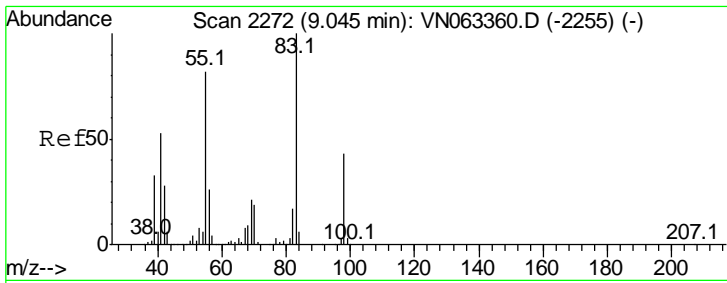

#39  
 Methylcyclohexane  
 Concen: 16.420 ug/l  
 RT: 9.05 min Scan# 2273  
 Delta R.T. 0.00 min  
 Lab File: VN063611.D  
 Acq: 24 Sep 2020 1:17

Instrument :  
 MSVOA\_N  
 ClientSampled :  
 VN0923WBSD02

Tgt Ion	Resp	Lower	Upper
83	100		
55	87.5	65.5	98.3
98	45.0	34.2	51.4

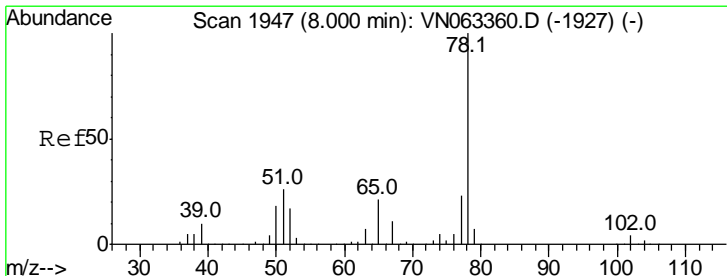
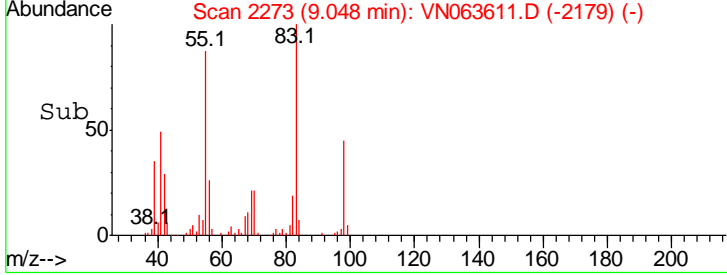
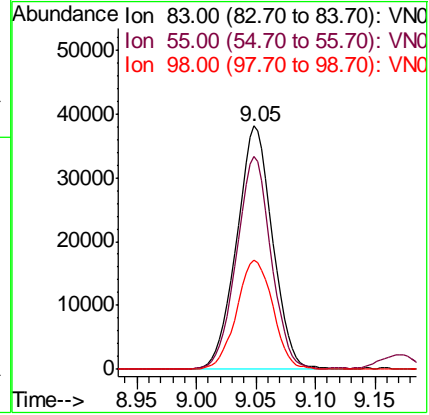
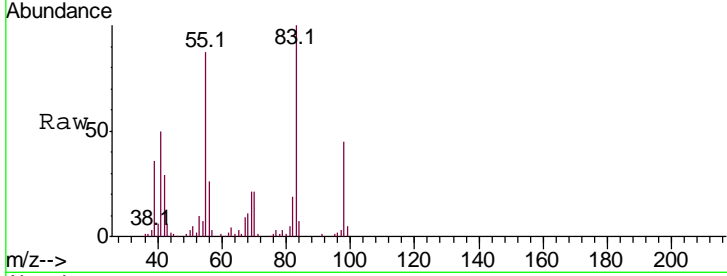

#40  
 Benzene  
 Concen: 19.233 ug/l  
 RT: 8.00 min Scan# 1948  
 Delta R.T. 0.00 min  
 Lab File: VN063611.D  
 Acq: 24 Sep 2020 1:17

Tgt Ion	Resp	Lower	Upper
78	100		
77	22.9	18.3	27.5

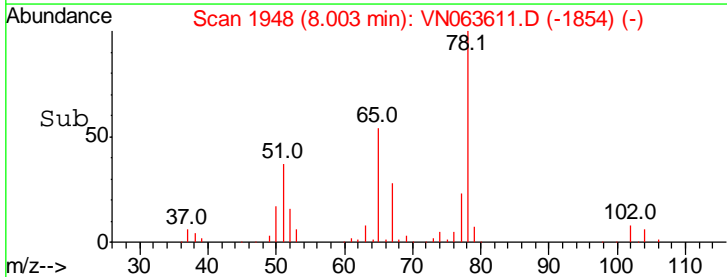
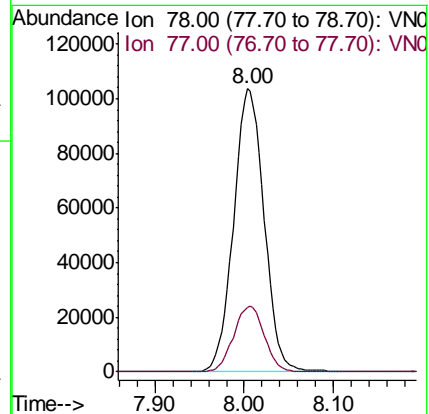
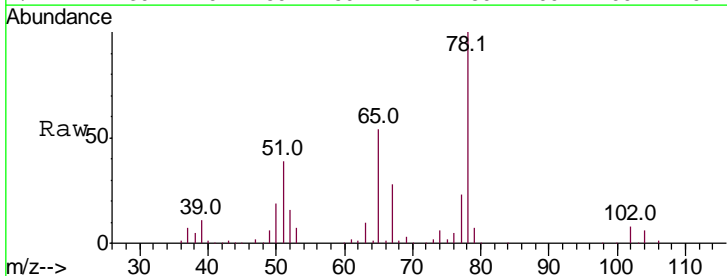



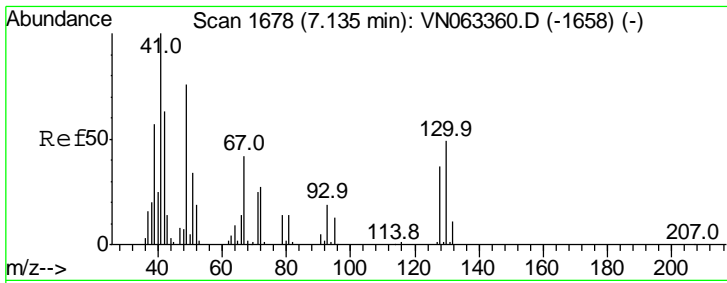

#41  
 Methacrylonitrile  
 Concen: 63.217 ug/l  
 RT: 7.17 min Scan# 1688  
 Delta R.T. 0.03 min  
 Lab File: VN063611.D  
 Acq: 24 Sep 2020 1:17

Instrument :  
 MSVOA\_N  
 ClientSampled :  
 VN0923WBSD02

Tgt Ion	Resp	Lower	Upper
41	100		
39	27.9	0.0	0.0#
67	0.0	0.0	0.0
52	0.0	0.0	0.0

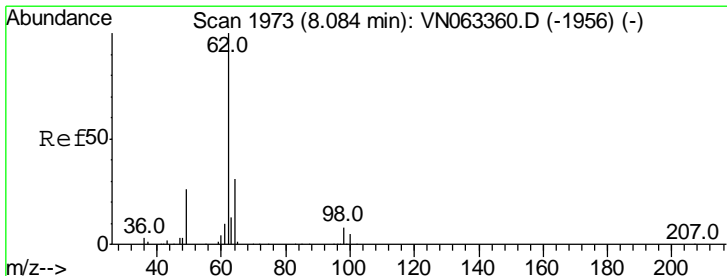
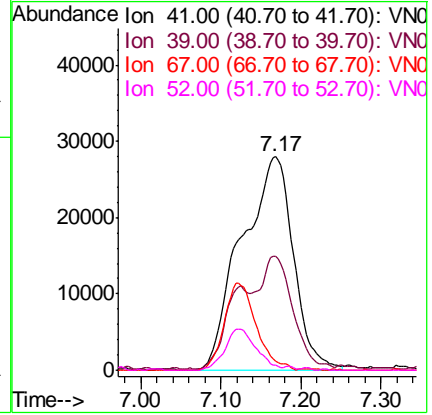
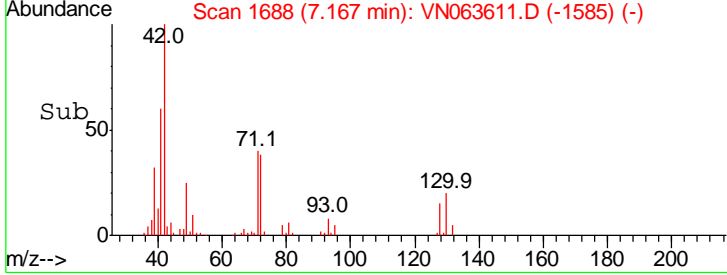
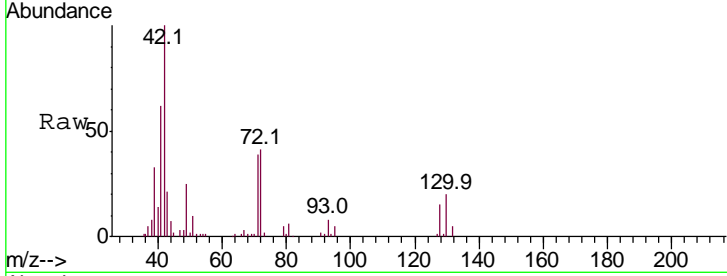

#42  
 1,2-Dichloroethane  
 Concen: 19.835 ug/l  
 RT: 8.09 min Scan# 1974  
 Delta R.T. 0.00 min  
 Lab File: VN063611.D  
 Acq: 24 Sep 2020 1:17

Tgt Ion	Resp	Lower	Upper
62	100		
98	7.3	0.0	15.6

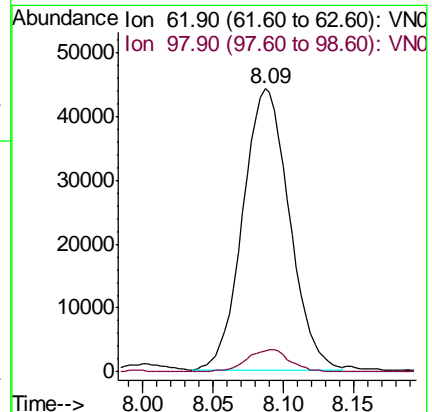
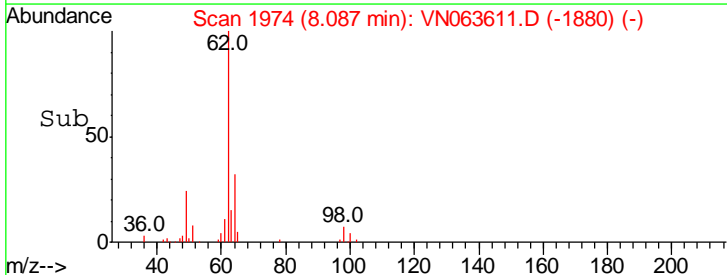
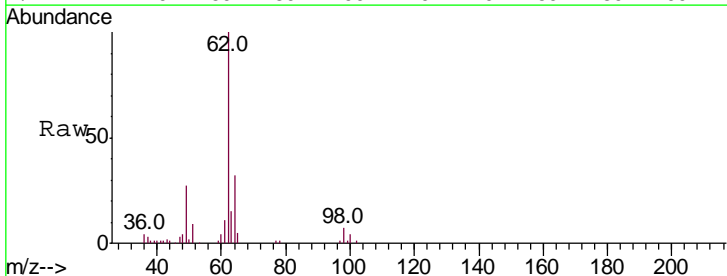

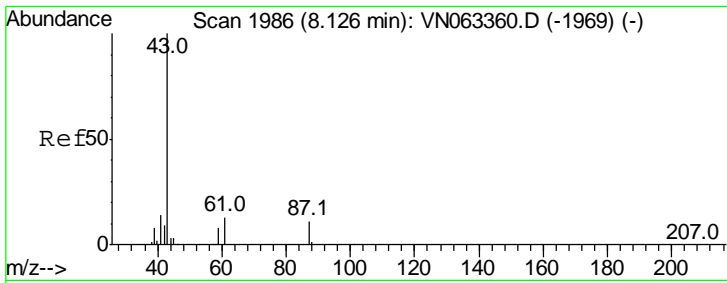

#43

Isopropyl Acetate  
 Concen: 17.886 ug/l  
 RT: 8.13 min Scan# 1987  
 Delta R.T. 0.00 min  
 Lab File: VN063611.D  
 Acq: 24 Sep 2020 1:17

Instrument :  
 MSVOA\_N  
 ClientSampled :  
 VN0923WBSD02

Tgt Ion	Resp	Lower	Upper
43	140154		
61	17.9	14.2	21.2
87	11.5	9.0	13.6

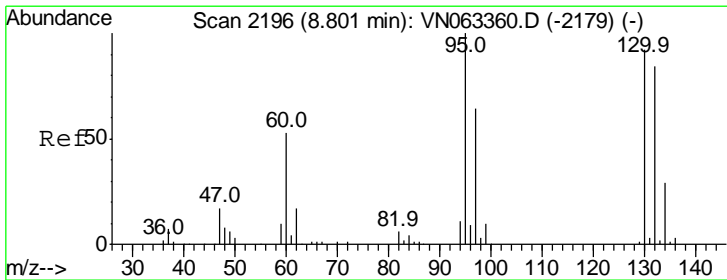
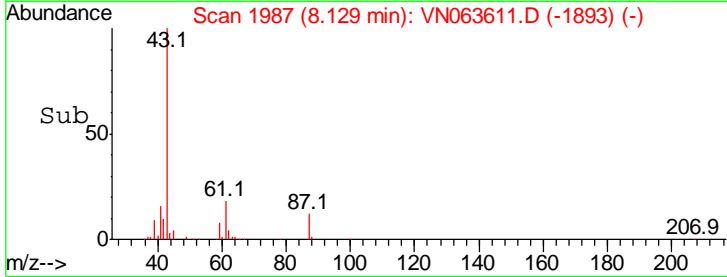
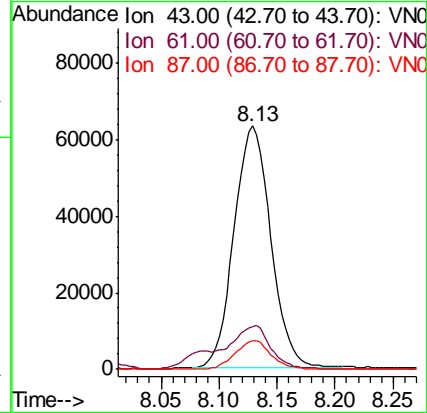
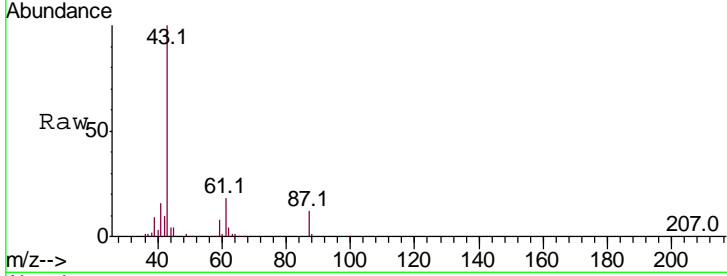

#44

Trichloroethene  
 Concen: 19.634 ug/l  
 RT: 8.80 min Scan# 2197  
 Delta R.T. 0.00 min  
 Lab File: VN063611.D  
 Acq: 24 Sep 2020 1:17

Tgt Ion	Resp	Lower	Upper
130	60700		
95	107.1	0.0	217.4

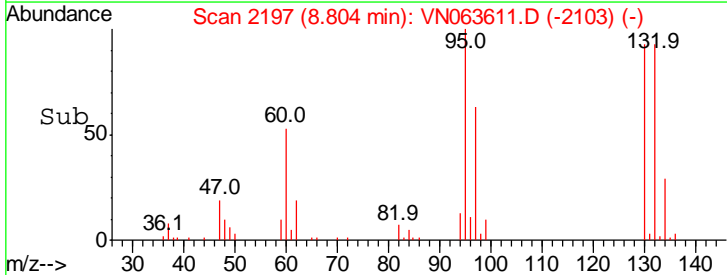
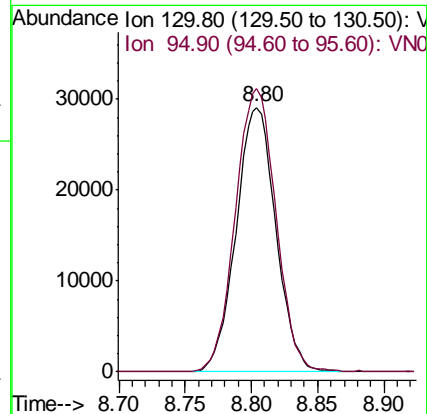
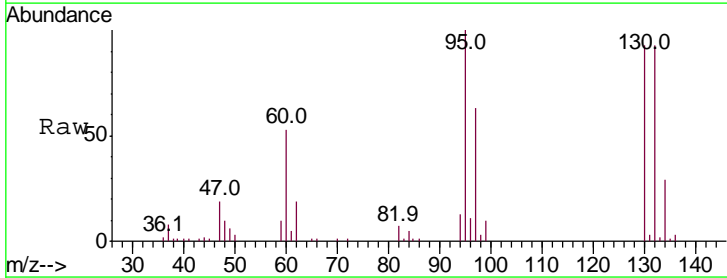

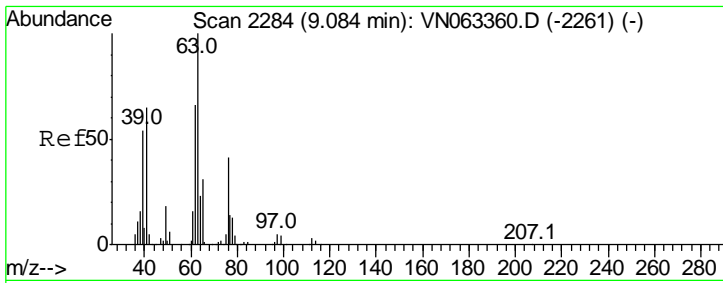

#45  
 1,2-Dichloropropane  
 Concen: 19.958 ug/l  
 RT: 9.08 min Scan# 2284  
 Delta R.T. -0.00 min  
 Lab File: VN063611.D  
 Acq: 24 Sep 2020 1:17

Instrument :  
 MSVOA\_N  
 ClientSampled :  
 VN0923WBSD02

Tgt Ion	Resp	Lower	Upper
63	100		
65	30.3	25.0	37.6

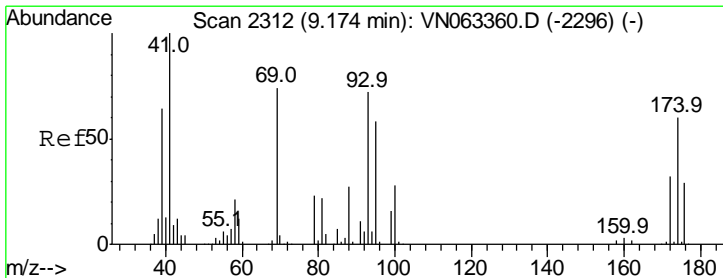
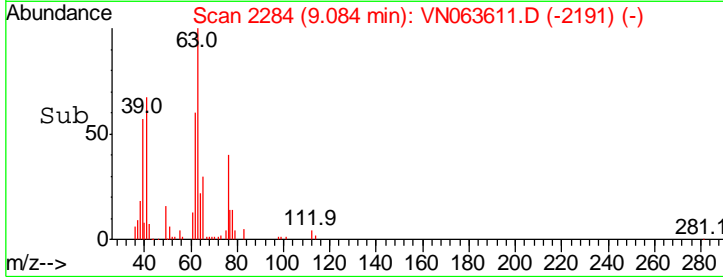
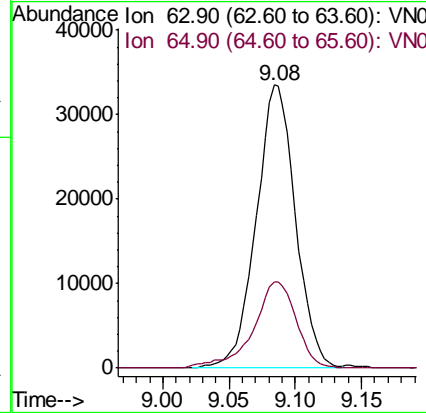
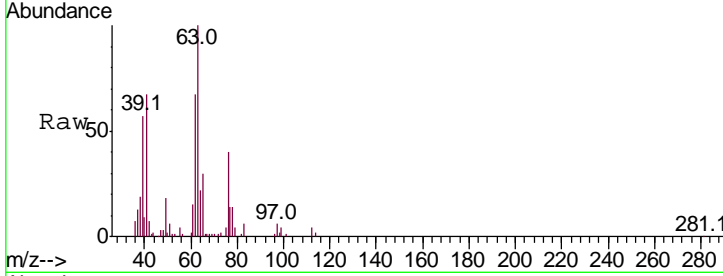

#46  
 Dibromomethane  
 Concen: 20.277 ug/l  
 RT: 9.18 min Scan# 2313  
 Delta R.T. 0.00 min  
 Lab File: VN063611.D  
 Acq: 24 Sep 2020 1:17

Tgt Ion	Resp	Lower	Upper
93	100		
95	78.2	65.6	98.4
174	82.6	68.1	102.1

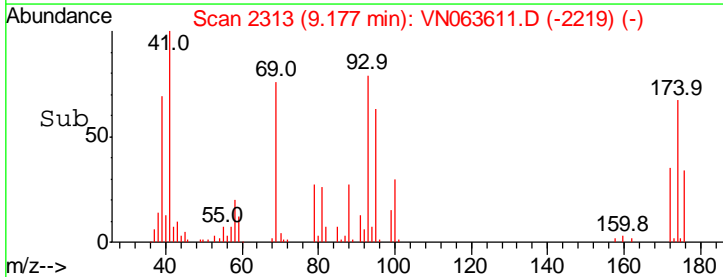
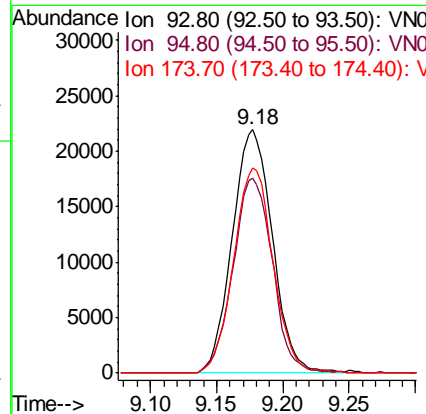
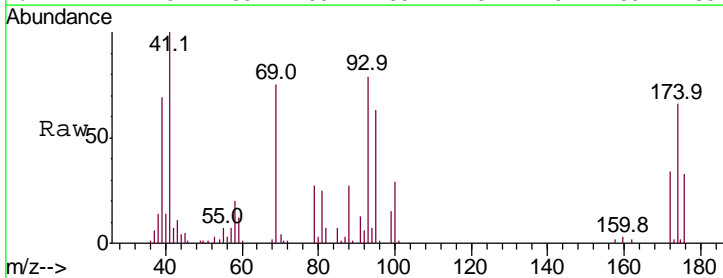

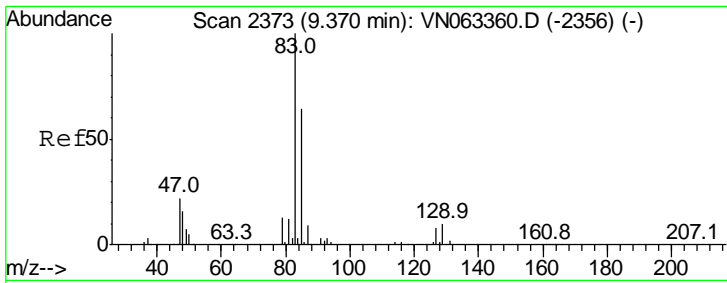

#47

Bromodichloromethane  
 Concen: 19.302 ug/l  
 RT: 9.37 min Scan# 2374  
 Delta R.T. 0.00 min  
 Lab File: VN063611.D  
 Acq: 24 Sep 2020 1:17

Instrument :  
 MSVOA\_N  
 ClientSampleId :  
 VN0923WBSD02

Tgt Ion	Resp	Lower	Upper
83	100		
85	66.4	51.0	76.6
127	9.0	6.3	9.5

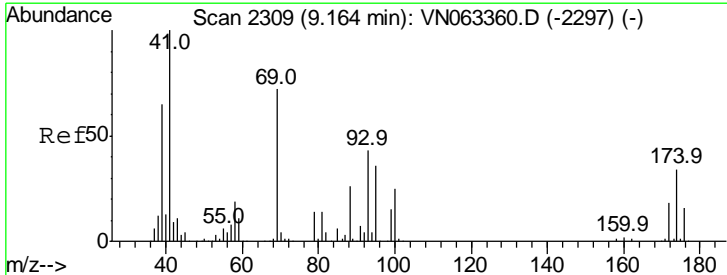
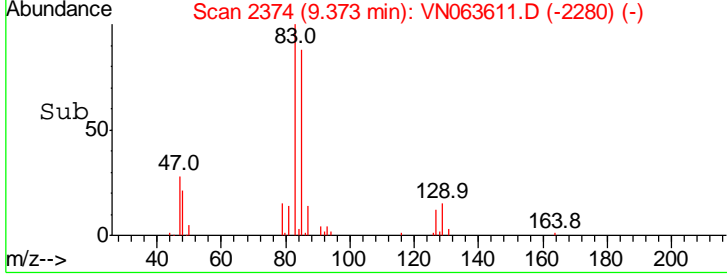
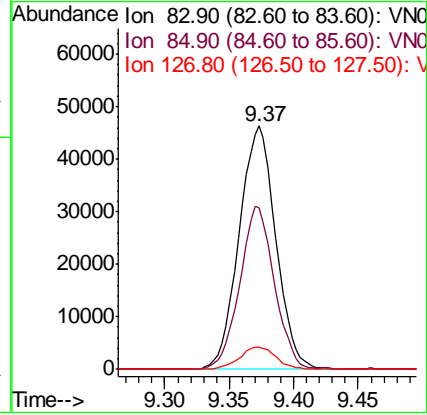
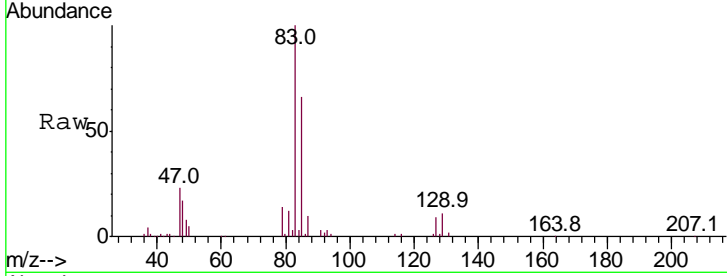

#48

Methyl methacrylate  
 Concen: 18.154 ug/l  
 RT: 9.17 min Scan# 2310  
 Delta R.T. 0.00 min  
 Lab File: VN063611.D  
 Acq: 24 Sep 2020 1:17

Tgt Ion	Resp	Lower	Upper
41	100		
69	74.3	59.3	88.9
39	70.2	52.9	79.3

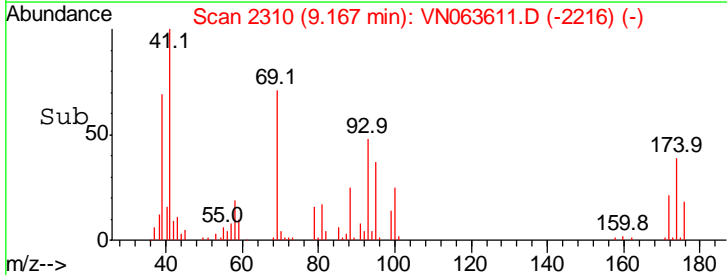
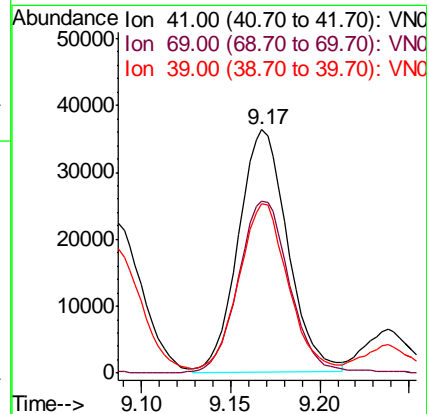
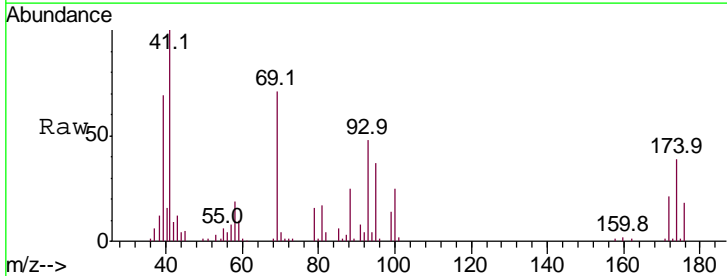

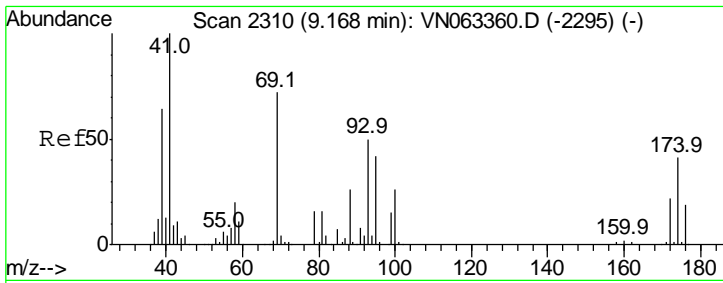

#49  
 1,4-Dioxane  
 Concen: 355.976 ug/l  
 RT: 9.17 min Scan# 2310  
 Delta R.T. -0.00 min  
 Lab File: VN063611.D  
 Acq: 24 Sep 2020 1:17

Instrument :  
 MSVOA\_N  
 ClientSampled :  
 VN0923WBSD02

Tgt Ion	Resp	Lower	Upper
88	19667		
88	100		
43	37.9	32.6	49.0
58	75.0	60.0	90.0

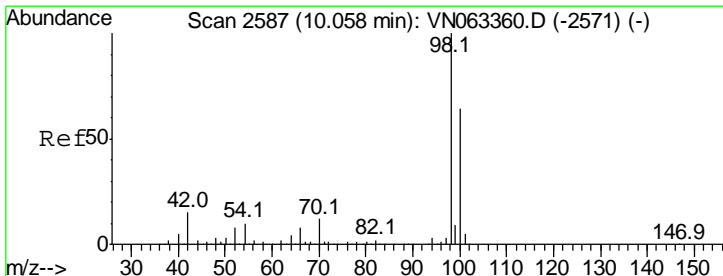
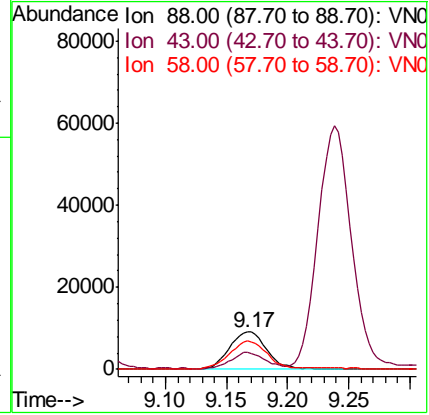
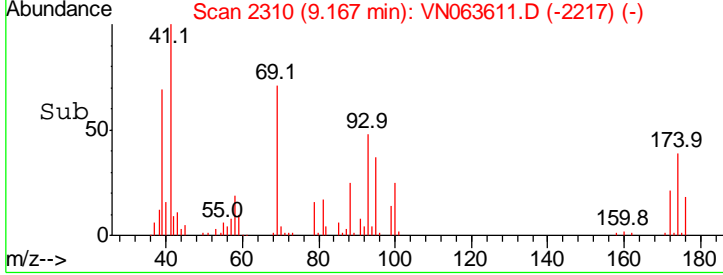
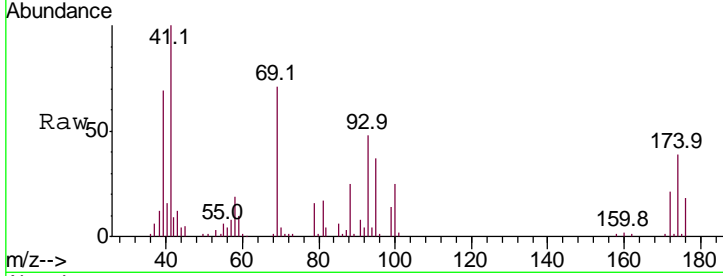

#50  
 Toluene-d8  
 Concen: 49.361 ug/l  
 RT: 10.06 min Scan# 2588  
 Delta R.T. 0.00 min  
 Lab File: VN063611.D  
 Acq: 24 Sep 2020 1:17

Tgt Ion	Resp	Lower	Upper
98	538532		
98	100		
100	63.5	50.7	76.1

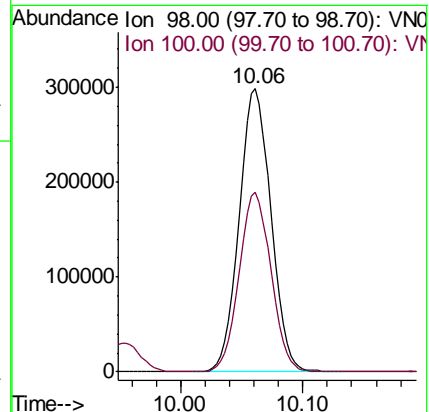
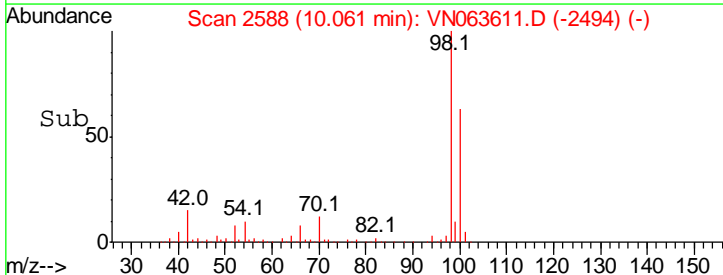
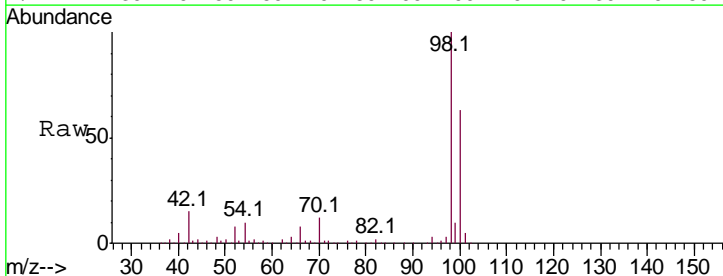

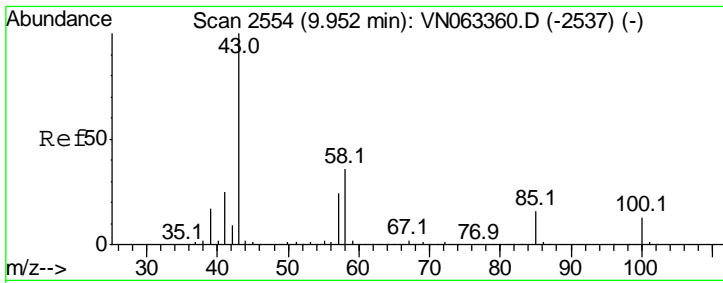

#51  
 4-Methyl-2-Pentanone  
 Concen: 98.142 ug/l  
 RT: 9.96 min Scan# 2555  
 Delta R.T. 0.00 min  
 Lab File: VN063611.D  
 Acq: 24 Sep 2020 1:17

Instrument :  
 MSVOA\_N  
 ClientSampled :  
 VN0923WBSD02

Tgt Ion: 43 Resp: 430536  
 Ion Ratio Lower Upper  
 43 100  
 58 35.6 29.0 43.6

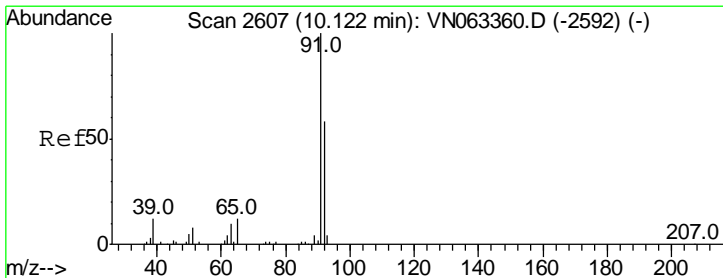
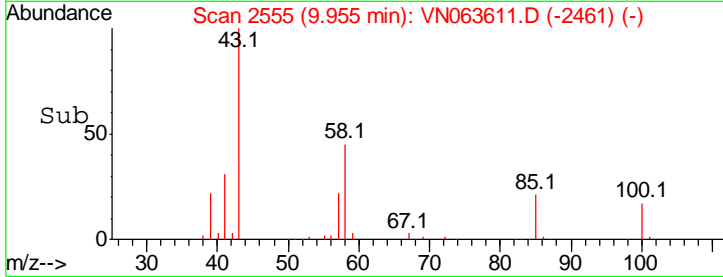
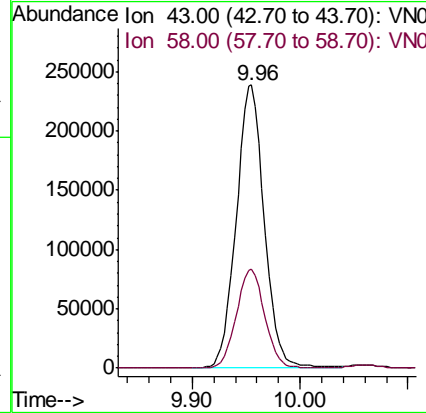
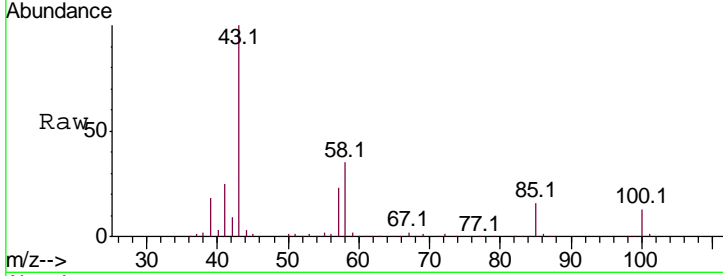

#52  
 Toluene  
 Concen: 20.009 ug/l  
 RT: 10.13 min Scan# 2608  
 Delta R.T. 0.00 min  
 Lab File: VN063611.D  
 Acq: 24 Sep 2020 1:17

Tgt Ion: 92 Resp: 153337  
 Ion Ratio Lower Upper  
 92 100  
 91 172.1 139.7 209.5

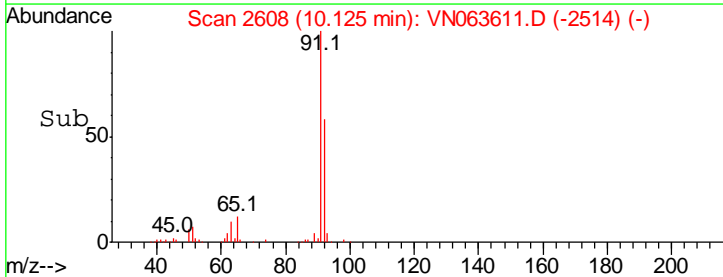
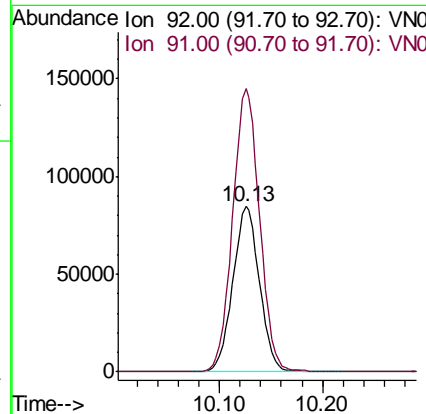
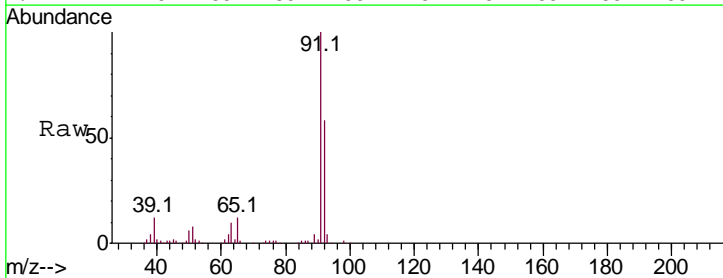

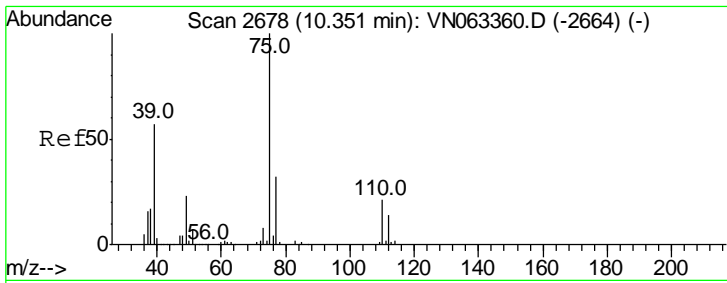

#53  
 t-1,3-Dichloropropene  
 Concen: 17.869 ug/l  
 RT: 10.35 min Scan# 2679  
 Delta R.T. 0.00 min  
 Lab File: VN063611.D  
 Acq: 24 Sep 2020 1:17

Instrument : MSVOA\_N  
 ClientSampled : VN0923WBSD02

Tgt Ion	Resp	Lower	Upper
75	100		
77	31.1	25.4	38.2

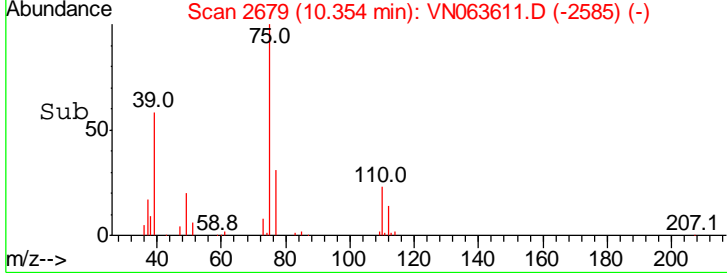
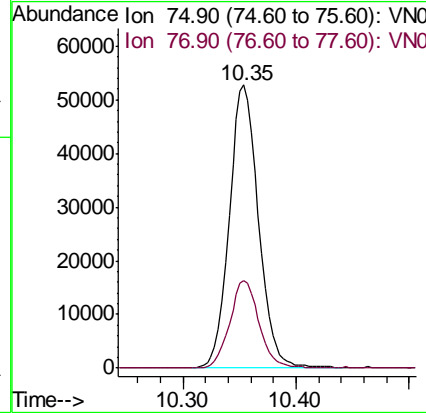
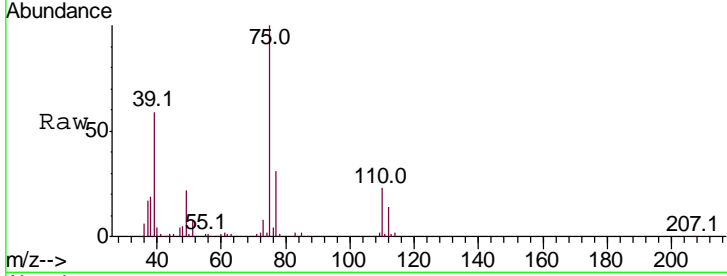

#54  
 cis-1,3-Dichloropropene  
 Concen: 18.266 ug/l  
 RT: 9.81 min Scan# 2510  
 Delta R.T. 0.00 min  
 Lab File: VN063611.D  
 Acq: 24 Sep 2020 1:17

Tgt Ion	Resp	Lower	Upper
75	100		
77	31.5	24.6	37.0
39	59.0	49.8	74.8

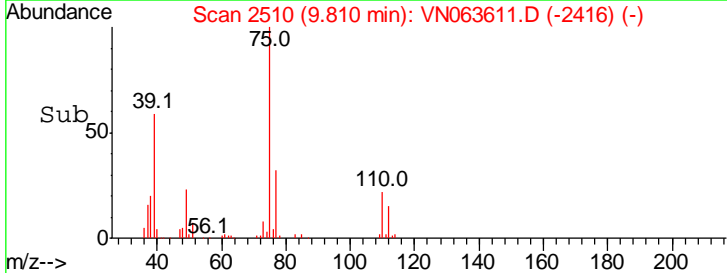
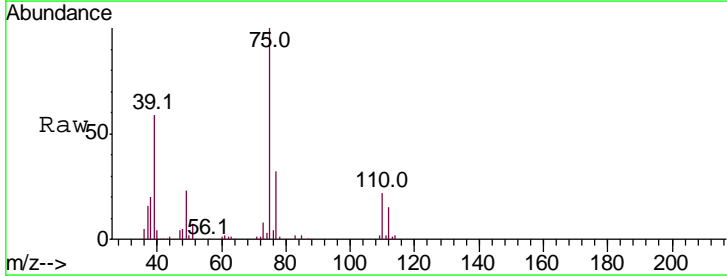
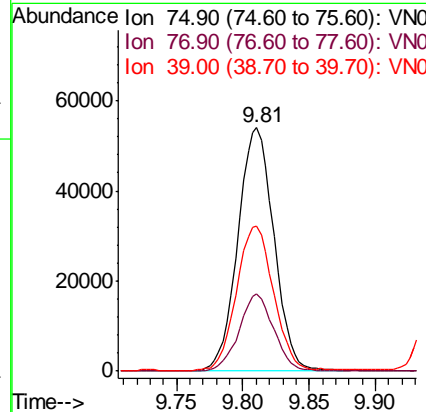
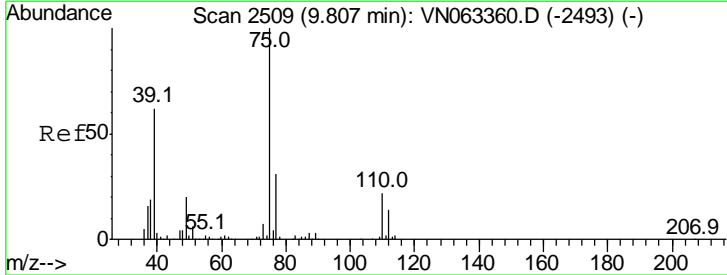

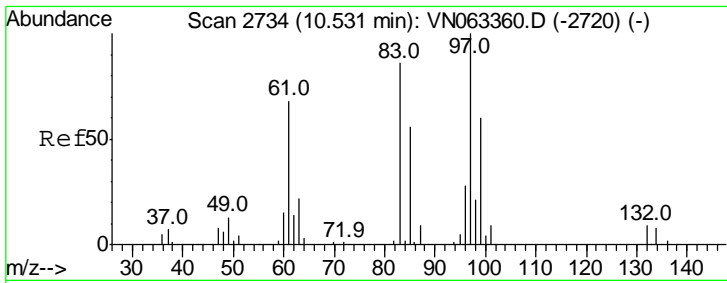

#55  
 1,1,2-Trichloroethane  
 Concen: 20.439 ug/l  
 RT: 10.53 min Scan# 2735  
 Delta R.T. 0.00 min  
 Lab File: VN063611.D  
 Acq: 24 Sep 2020 1:17

Instrument :  
 MSVOA\_N  
 ClientSampled :  
 VN0923WBSD02

Tgt Ion	Resp	Lower	Upper
97	100		
83	87.8	68.9	103.3
85	59.0	44.8	67.2
99	64.2	47.8	71.8

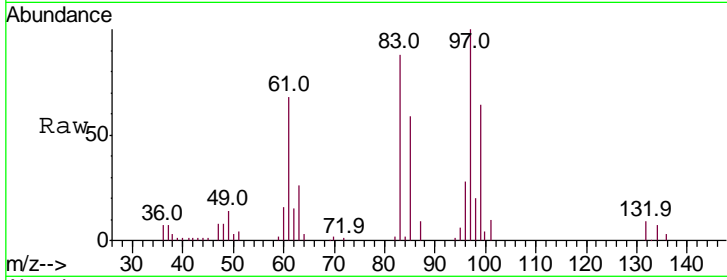

Abundance Ion 96.90 (96.60 to 97.60): VNC  
 Ion 82.90 (82.60 to 83.60): VNC  
 Ion 84.90 (84.60 to 85.60): VNC  
 Ion 98.90 (98.60 to 99.60): VNC

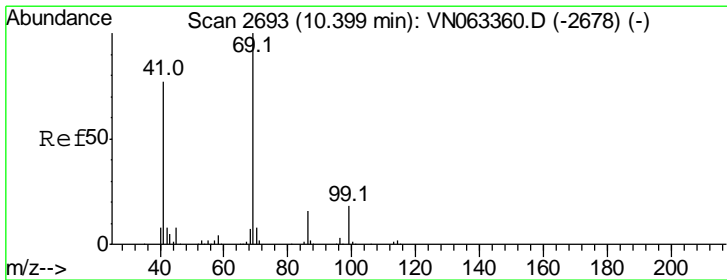
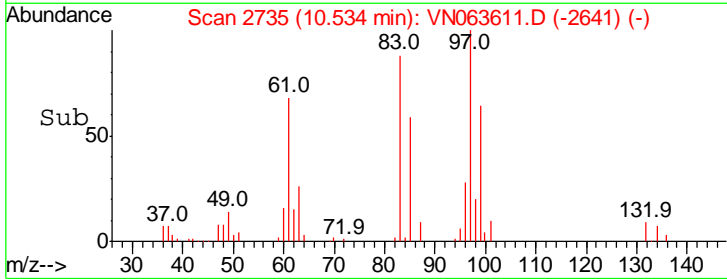
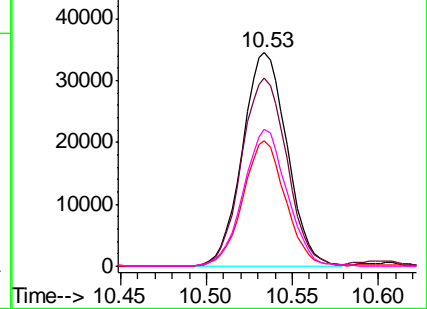

#56  
 Ethyl methacrylate  
 Concen: 18.702 ug/l  
 RT: 10.40 min Scan# 2694  
 Delta R.T. 0.00 min  
 Lab File: VN063611.D  
 Acq: 24 Sep 2020 1:17

Tgt Ion	Resp	Lower	Upper
69	100		
41	74.8	61.0	91.6
39	50.3	39.2	58.8

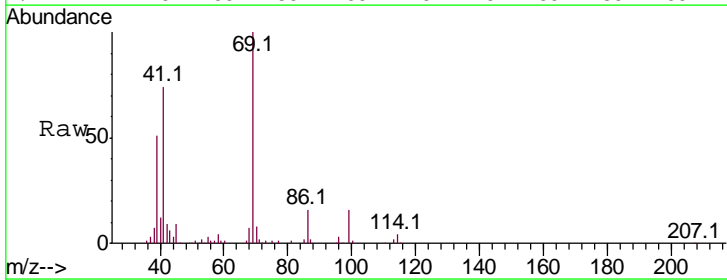

Abundance Ion 69.00 (68.70 to 69.70): VNC  
 Ion 41.00 (40.70 to 41.70): VNC  
 Ion 39.00 (38.70 to 39.70): VNC

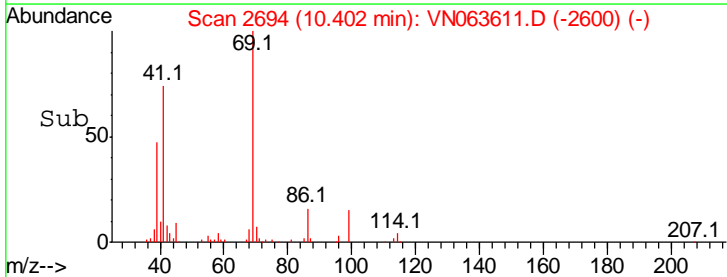
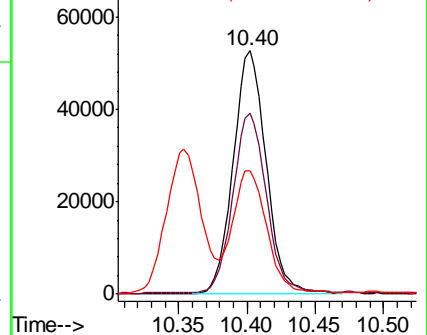



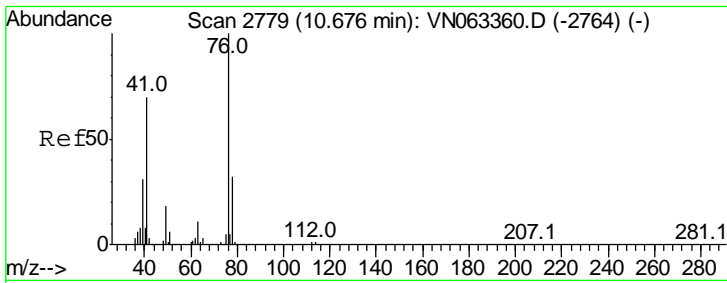

#57  
 1,3-Dichloropropane  
 Concen: 19.671 ug/l  
 RT: 10.68 min Scan# 2780  
 Delta R.T. 0.00 min  
 Lab File: VN063611.D  
 Acq: 24 Sep 2020 1:17

Instrument : MSVOA\_N  
 ClientSampled : VN0923WBSD02

Tgt Ion	Resp	Lower	Upper
76	107981		
76	100		
78	31.4	25.8	38.8

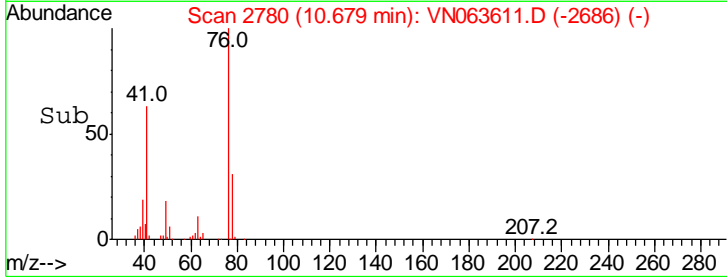
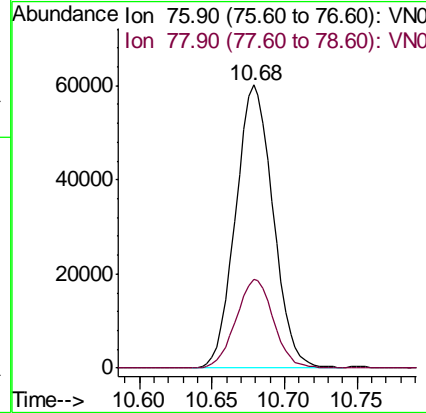
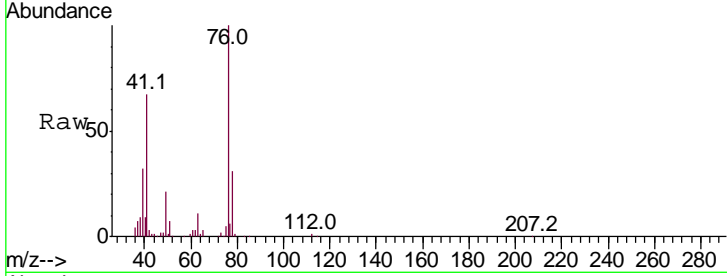

#58  
 2-Chloroethyl Vinyl ether  
 Concen: 95.575 ug/l  
 RT: 9.67 min Scan# 2465  
 Delta R.T. 0.00 min  
 Lab File: VN063611.D  
 Acq: 24 Sep 2020 1:17

Tgt Ion	Resp	Lower	Upper
63	238248		
63	100		
106	25.2	19.5	29.3

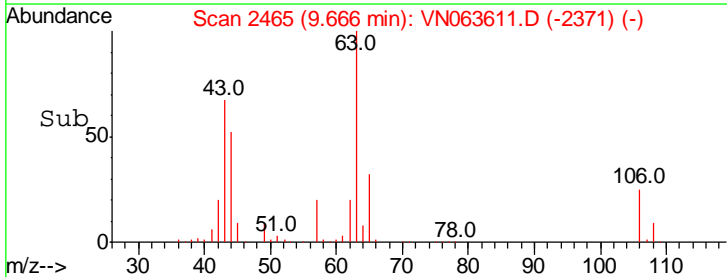
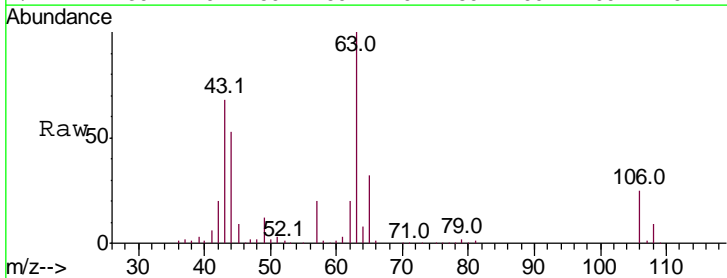
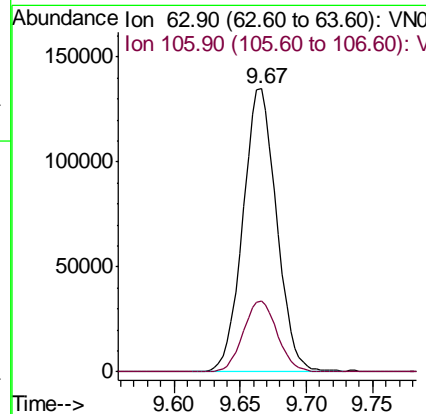
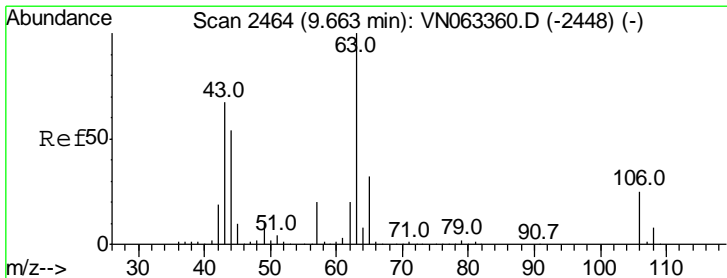

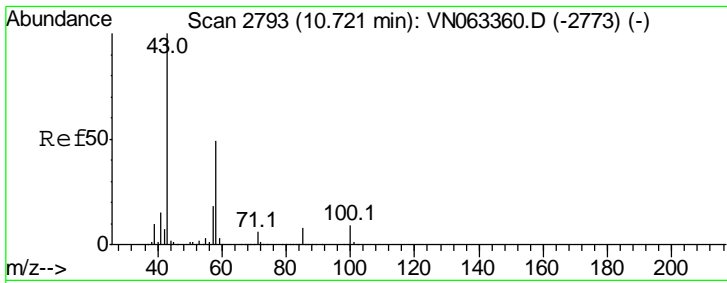

#59  
 2-Hexanone  
 Concen: 97.463 ug/l  
 RT: 10.72 min Scan# 2794  
 Delta R.T. 0.00 min  
 Lab File: VN063611.D  
 Acq: 24 Sep 2020 1:17

Instrument : MSVOA\_N  
 ClientSampled : VN0923WBSD02

Tgt Ion	Resp	Lower	Upper
43	100		
58	49.0	24.7	74.1

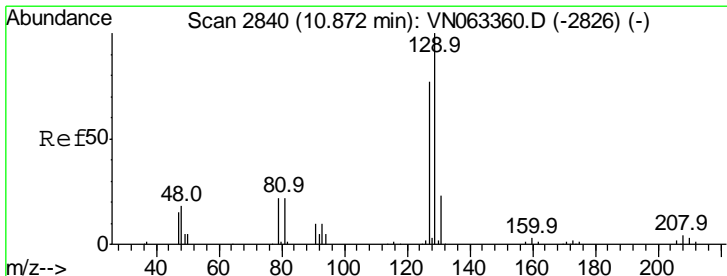
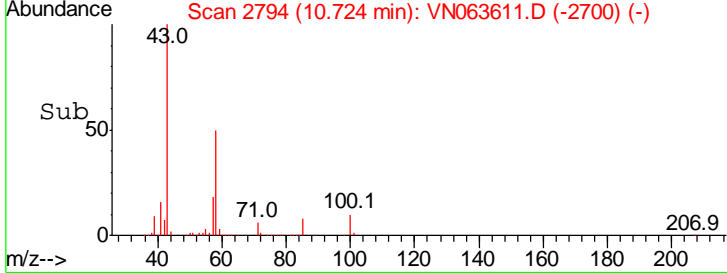
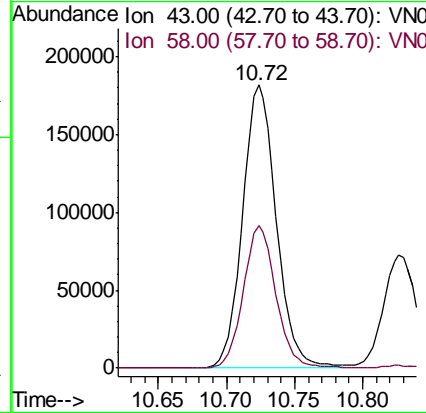
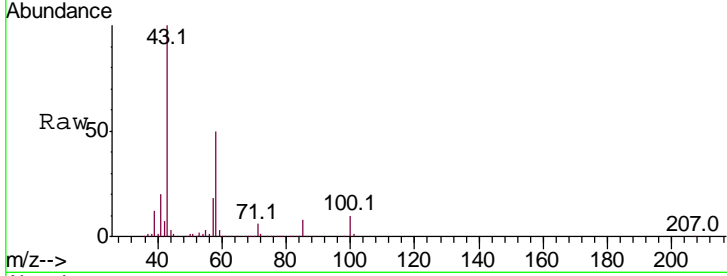

#60  
 Dibromochloromethane  
 Concen: 19.506 ug/l  
 RT: 10.87 min Scan# 2841  
 Delta R.T. 0.00 min  
 Lab File: VN063611.D  
 Acq: 24 Sep 2020 1:17

Tgt Ion	Resp	Lower	Upper
129	100		
127	78.1	39.1	117.3

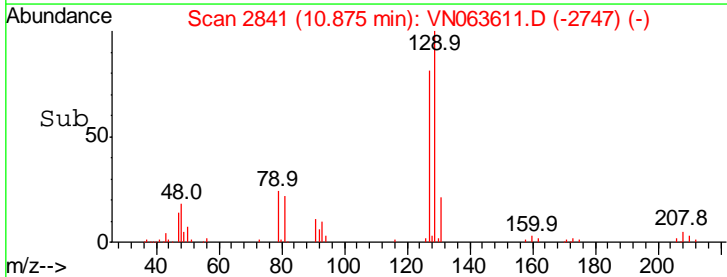
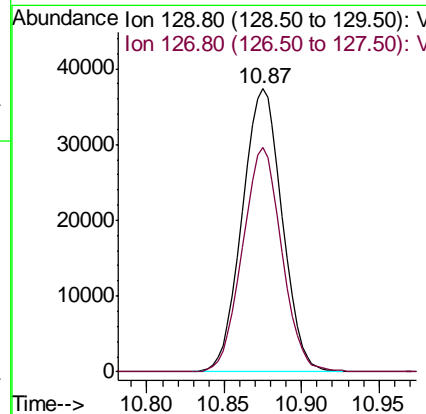
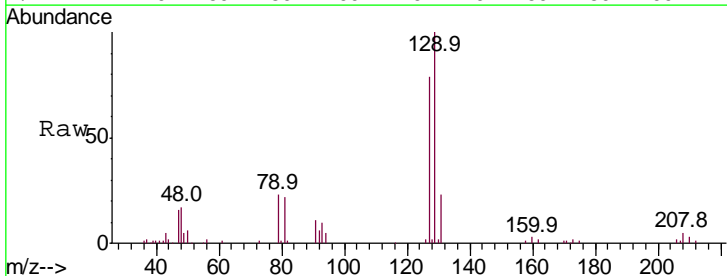

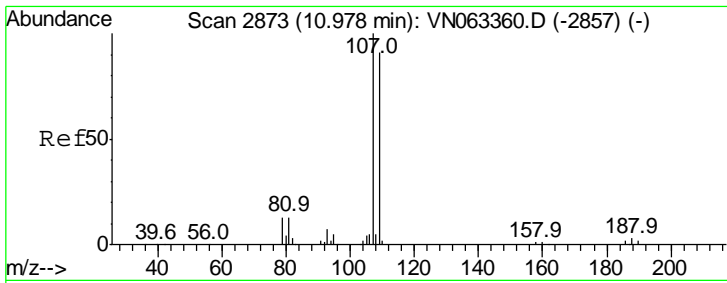

#61  
 1,2-Dibromoethane  
 Concen: 19.686 ug/l  
 RT: 10.98 min Scan# 2873  
 Delta R.T. -0.00 min  
 Lab File: VN063611.D  
 Acq: 24 Sep 2020 1:17

Instrument : MSVOA\_N  
 ClientSampled : VN0923WBSD02

Tgt Ion	Resp	Lower	Upper
107	100		
109	96.0	74.6	111.8

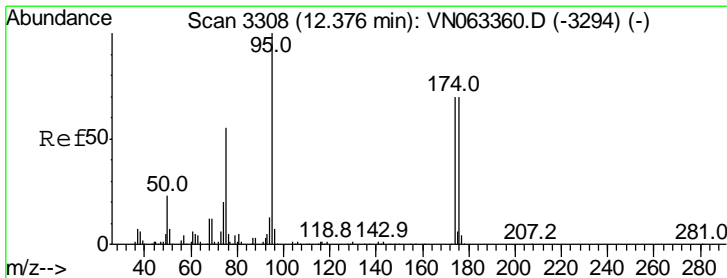
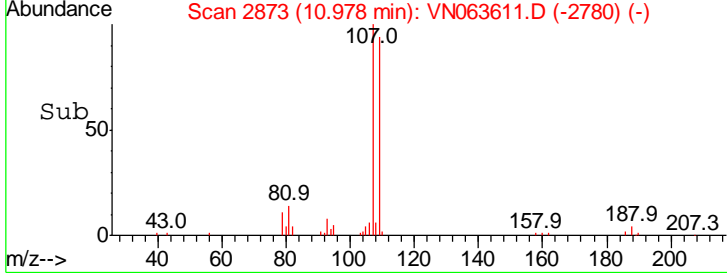
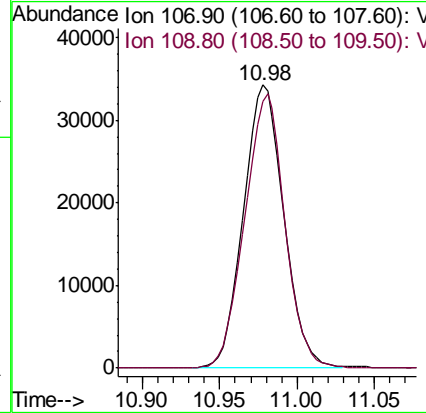
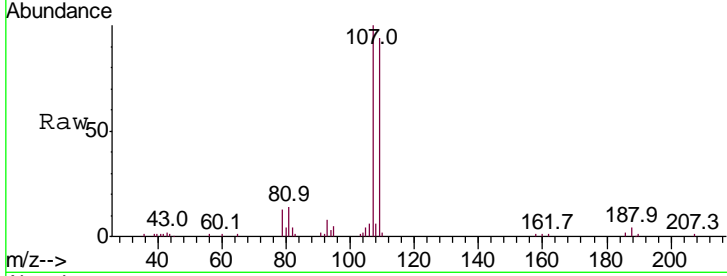

#62  
 4-Bromofluorobenzene  
 Concen: 49.438 ug/l  
 RT: 12.38 min Scan# 3308  
 Delta R.T. -0.00 min  
 Lab File: VN063611.D  
 Acq: 24 Sep 2020 1:17

Tgt Ion	Resp	Lower	Upper
95	100		
174	72.5	0.0	140.8
176	70.8	0.0	137.6

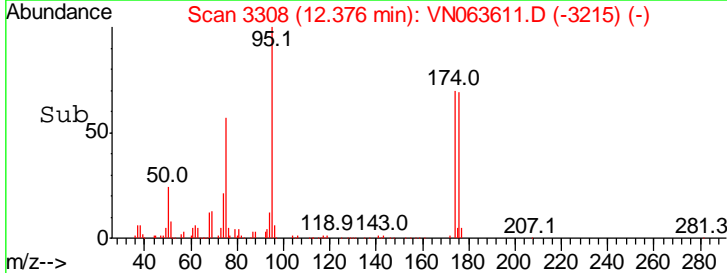
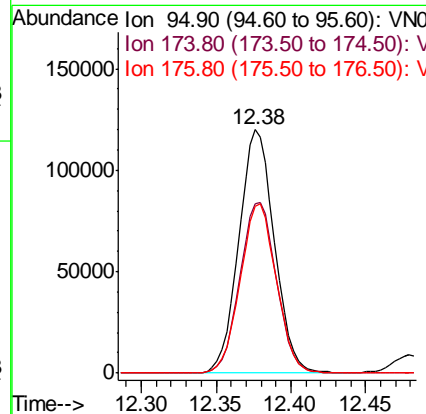
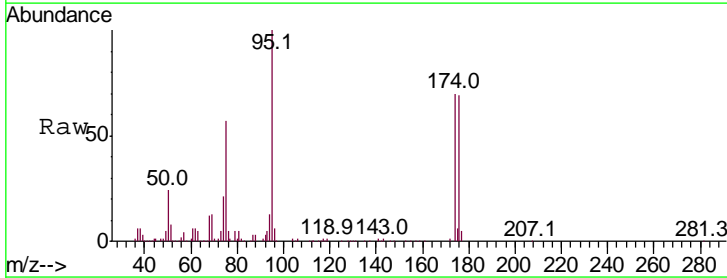

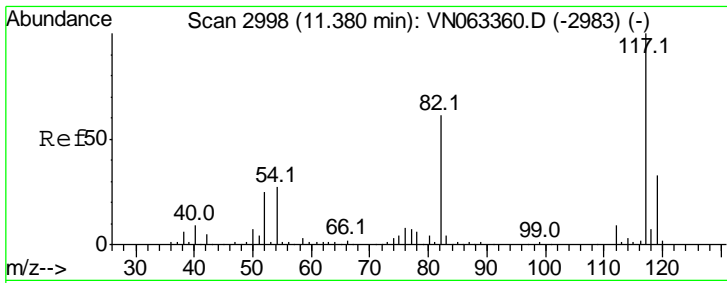

#63  
 Chlorobenzene-d5  
 Concen: 50.000 ug/l  
 RT: 11.38 min Scan# 2998  
 Delta R.T. -0.00 min  
 Lab File: VN063611.D  
 Acq: 24 Sep 2020 1:17

Instrument : MSVOA\_N  
 ClientSampleId : VN0923WBSD02

Tgt Ion	Resp	Lower	Upper
117	100		
82	60.8	49.2	73.8
119	32.2	26.2	39.4

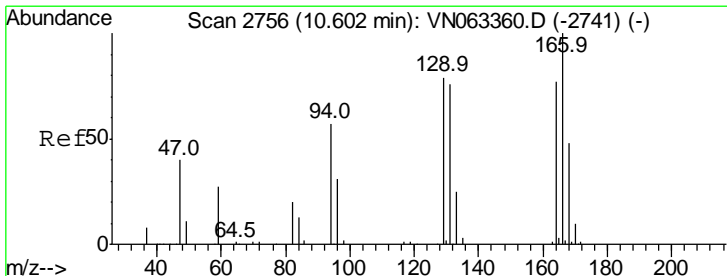
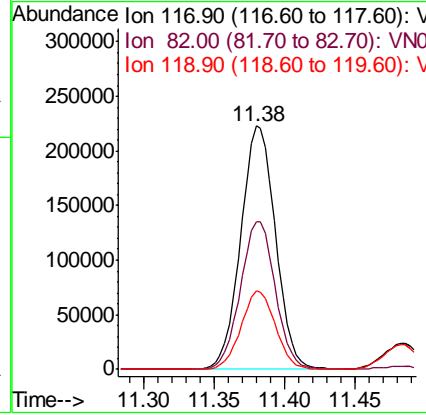
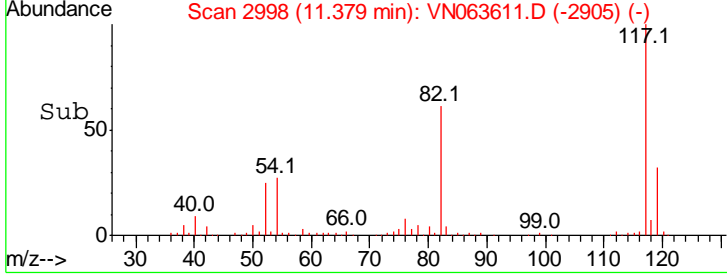
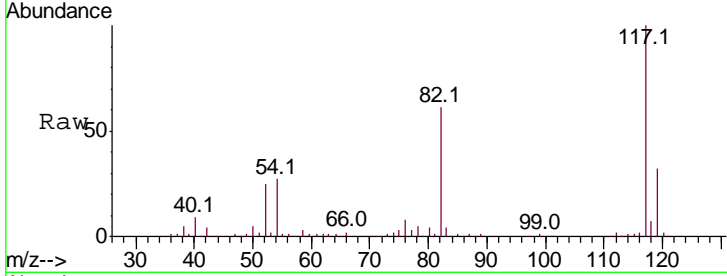

#64  
 Tetrachloroethene  
 Concen: 21.509 ug/l  
 RT: 10.60 min Scan# 2757  
 Delta R.T. 0.00 min  
 Lab File: VN063611.D  
 Acq: 24 Sep 2020 1:17

Tgt Ion	Resp	Lower	Upper
164	100		
166	129.9	103.4	155.0
129	105.0	81.8	122.6
131	98.4	78.2	117.4

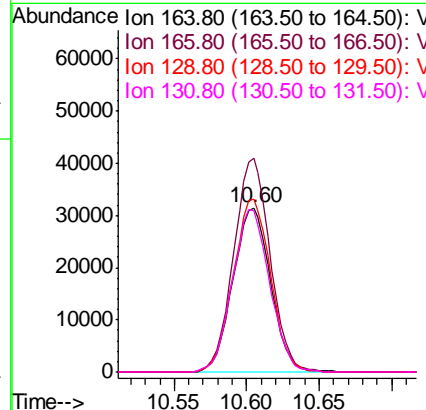
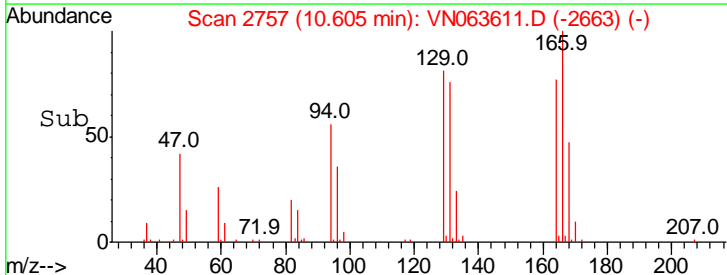
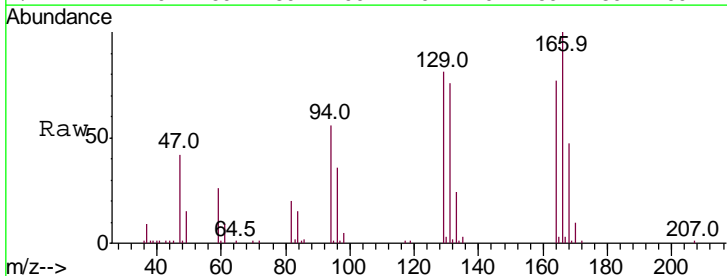

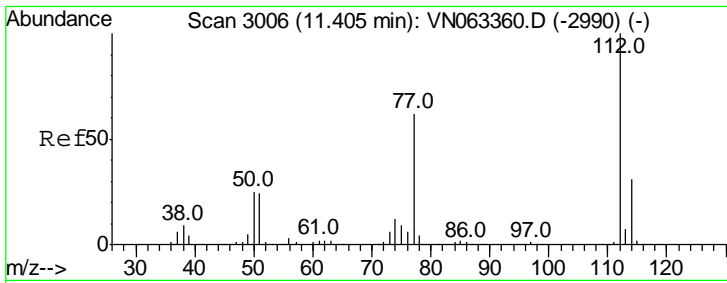

#65  
 Chlorobenzene  
 Concen: 19.373 ug/l  
 RT: 11.41 min Scan# 3006  
 Delta R.T. -0.00 min  
 Lab File: VN063611.D  
 Acq: 24 Sep 2020 1:17

Instrument : MSVOA\_N  
 ClientSampled : VN0923WBSD02

Tgt Ion	Resp	Lower	Upper
112	100		
114	31.5	25.0	37.6

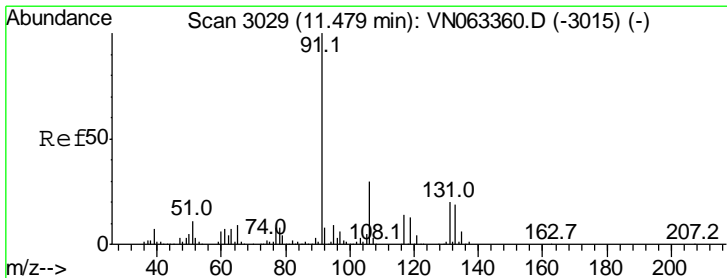
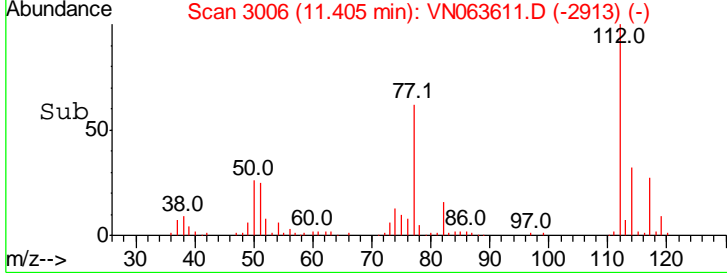
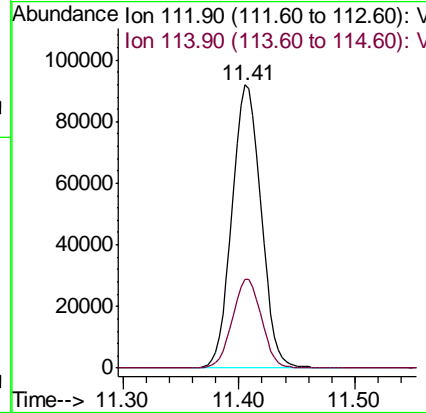
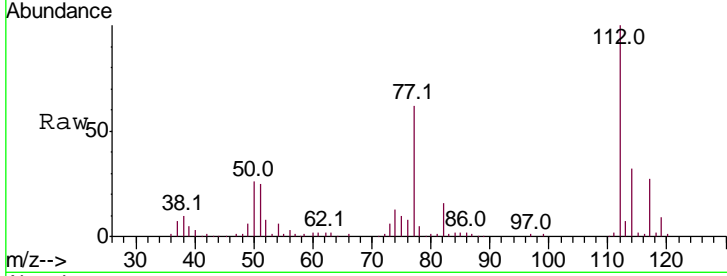

#66  
 1,1,1,2-Tetrachloroethane  
 Concen: 20.109 ug/l  
 RT: 11.48 min Scan# 3030  
 Delta R.T. 0.00 min  
 Lab File: VN063611.D  
 Acq: 24 Sep 2020 1:17

Tgt Ion	Resp	Lower	Upper
131	100		
133	94.0	47.3	141.9
119	66.7	33.6	100.8

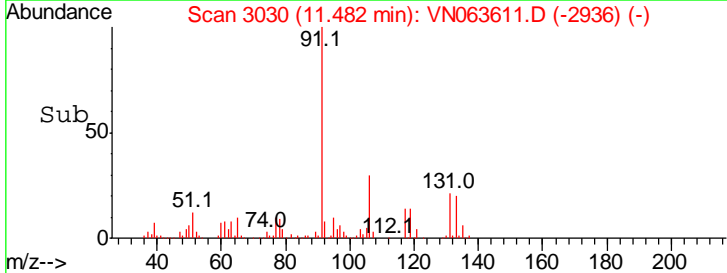
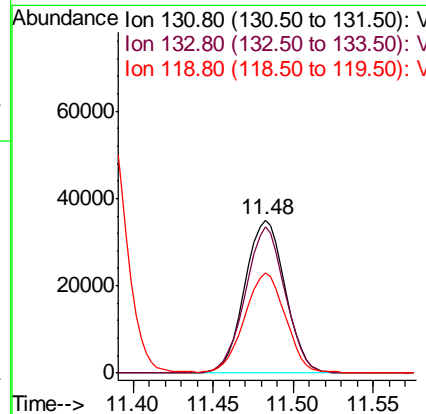
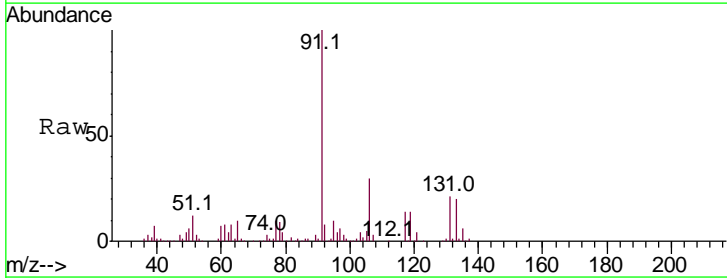

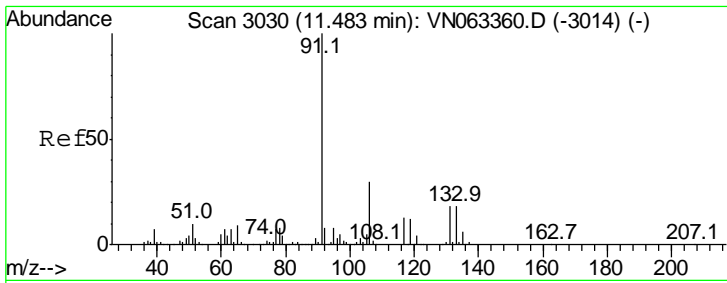

#67  
 Ethyl Benzene  
 Concen: 18.689 ug/l  
 RT: 11.49 min Scan# 3031  
 Delta R.T. 0.00 min  
 Lab File: VN063611.D  
 Acq: 24 Sep 2020 1:17

Instrument : MSVOA\_N  
 ClientSampled : VN0923WBSD02

Tgt Ion: 91 Resp: 288726  
 Ion Ratio Lower Upper  
 91 100  
 106 30.1 23.8 35.6

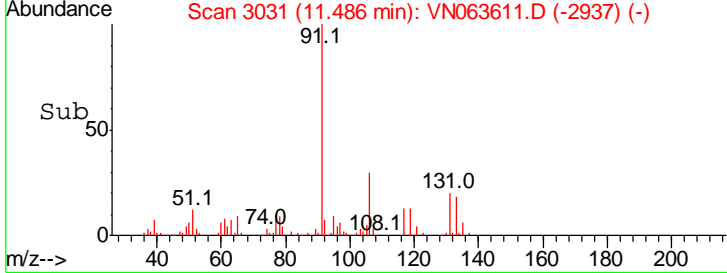
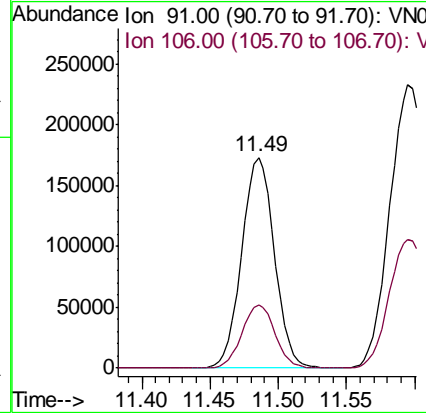
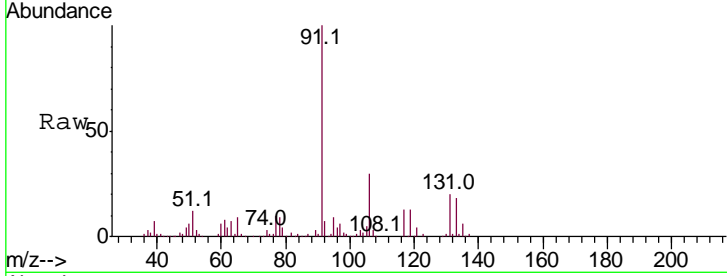

#68  
 m/p-Xylenes  
 Concen: 38.073 ug/l  
 RT: 11.59 min Scan# 3065  
 Delta R.T. -0.00 min  
 Lab File: VN063611.D  
 Acq: 24 Sep 2020 1:17

Tgt Ion: 106 Resp: 212072  
 Ion Ratio Lower Upper  
 106 100  
 91 213.0 171.2 256.8

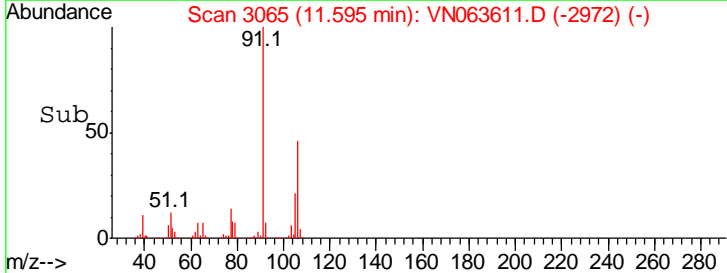
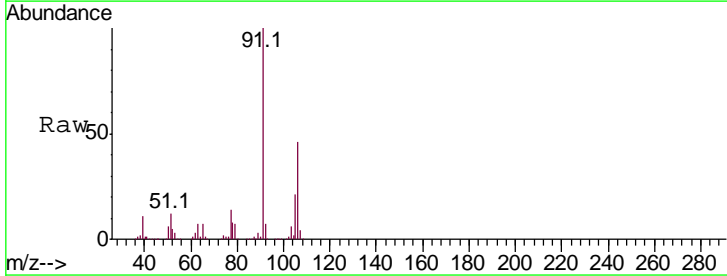
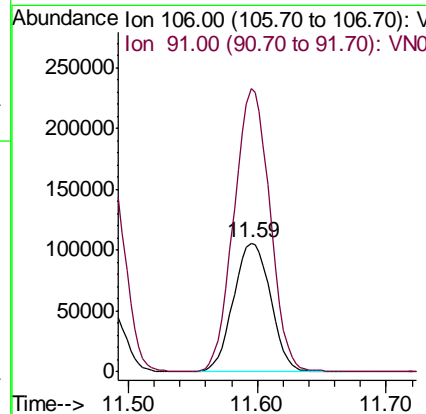
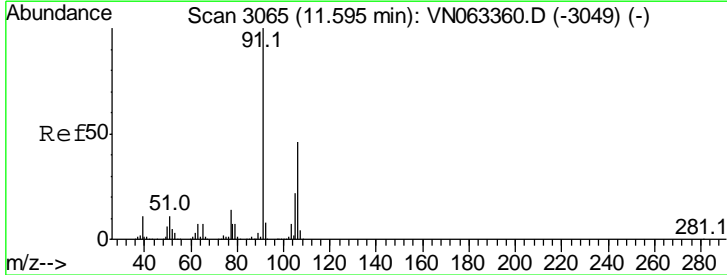

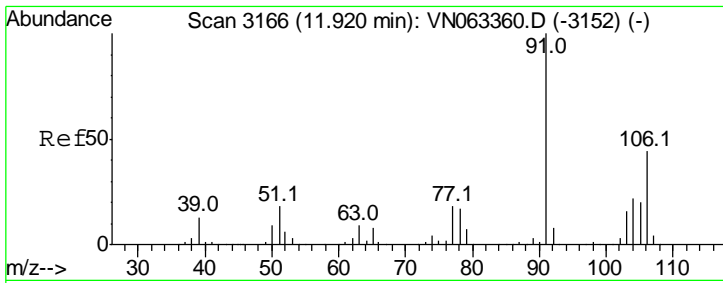

#69  
 o-Xylene  
 Concen: 19.370 ug/l  
 RT: 11.92 min Scan# 3167  
 Delta R.T. 0.00 min  
 Lab File: VN063611.D  
 Acq: 24 Sep 2020 1:17

Instrument :  
 MSVOA\_N  
 ClientSampled :  
 VN0923WBSD02

Tgt Ion:106 Resp: 102777  
 Ion Ratio Lower Upper  
 106 100  
 91 225.8 113.6 340.8

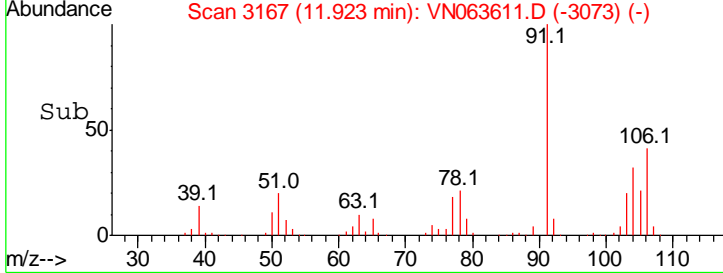
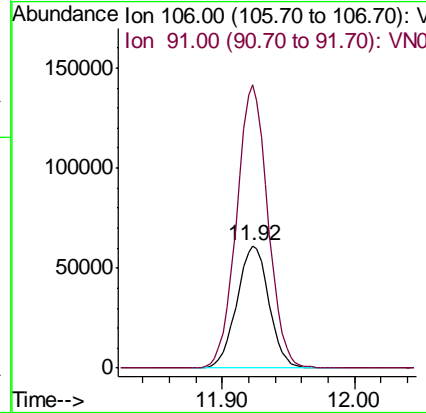
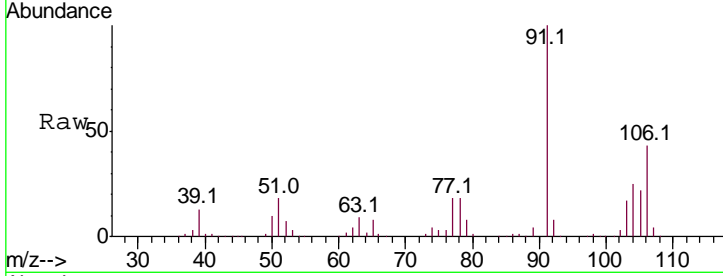

#70  
 Styrene  
 Concen: 19.437 ug/l  
 RT: 11.94 min Scan# 3172  
 Delta R.T. -0.00 min  
 Lab File: VN063611.D  
 Acq: 24 Sep 2020 1:17

Tgt Ion:104 Resp: 172956  
 Ion Ratio Lower Upper  
 104 100  
 78 54.8 44.4 66.6  
 103 55.4 43.7 65.5

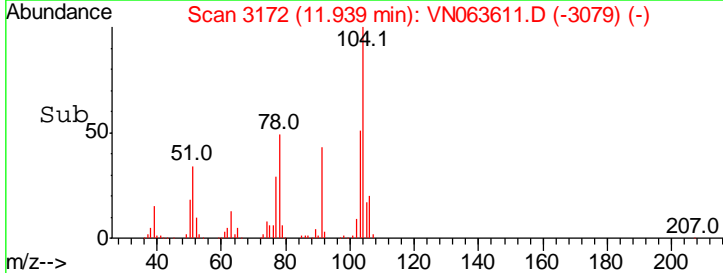
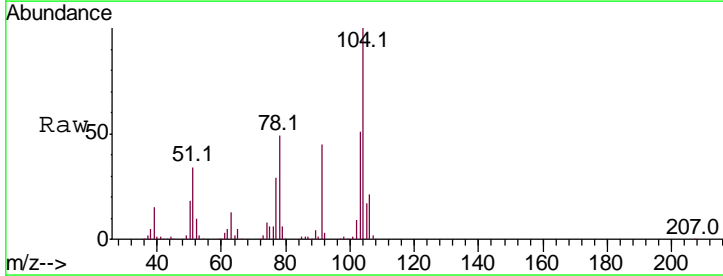
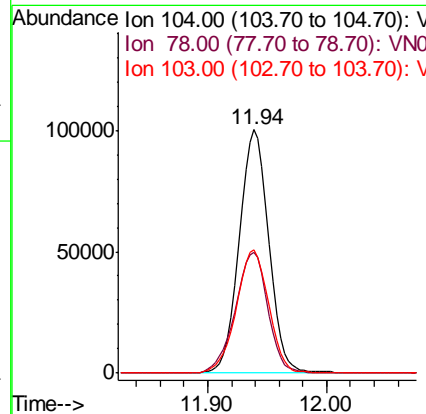
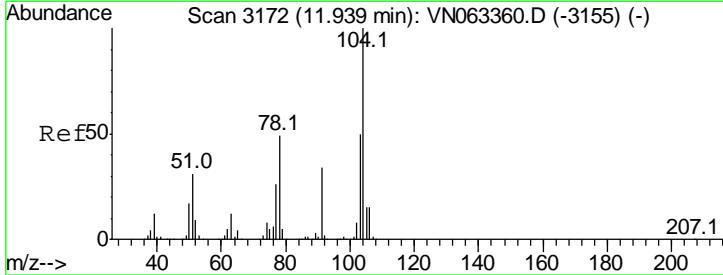

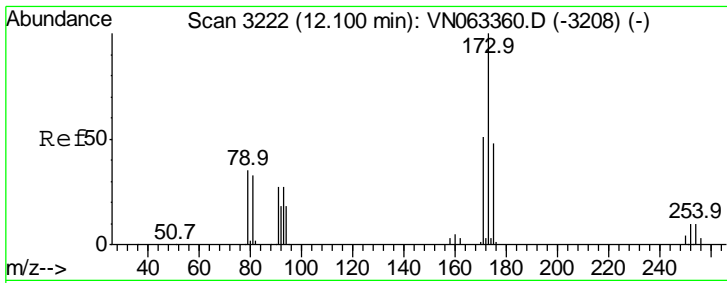

#71  
 Bromoform  
 Concen: 19.062 ug/l  
 RT: 12.10 min Scan# 3223  
 Delta R.T. 0.00 min  
 Lab File: VN063611.D  
 Acq: 24 Sep 2020 1:17

Instrument :  
 MSVOA\_N  
 ClientSampled :  
 VN0923WBSD02

Tgt Ion	Resp	Lower	Upper
173	100		
175	46.7	24.0	72.0
254	0.0	0.0	0.0

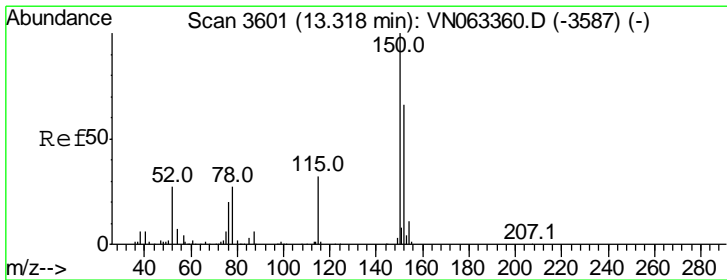
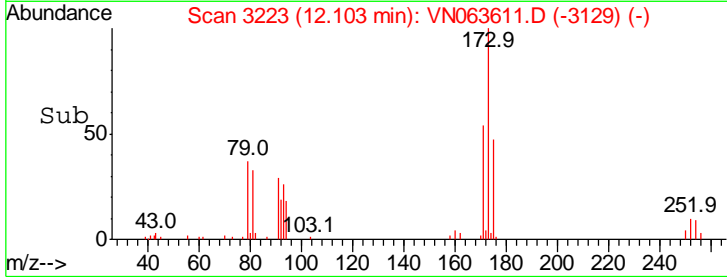
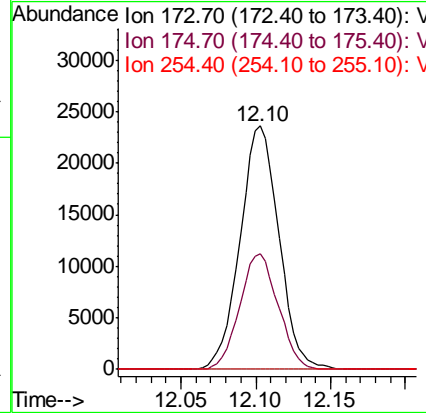
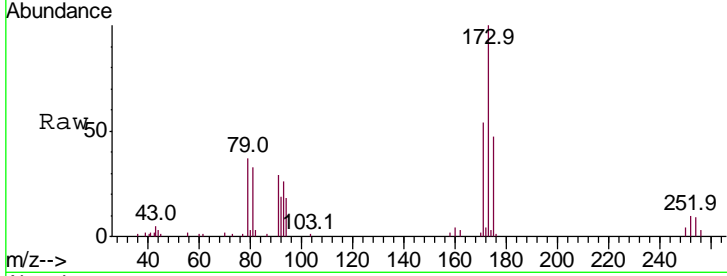

#72  
 1,4-Dichlorobenzene-d4  
 Concen: 50.000 ug/l  
 RT: 13.32 min Scan# 3601  
 Delta R.T. -0.00 min  
 Lab File: VN063611.D  
 Acq: 24 Sep 2020 1:17

Tgt Ion	Resp	Lower	Upper
152	100		
115	64.5	32.2	96.6
150	162.8	0.0	343.4

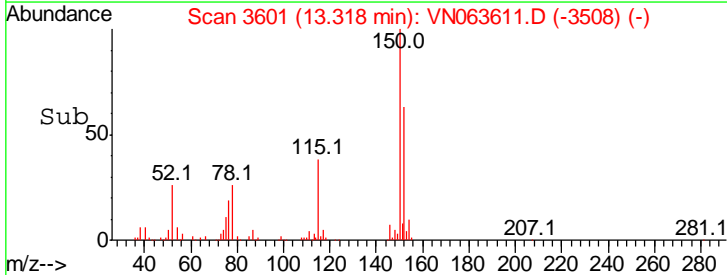
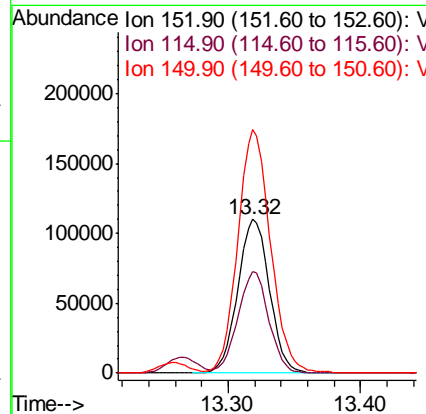
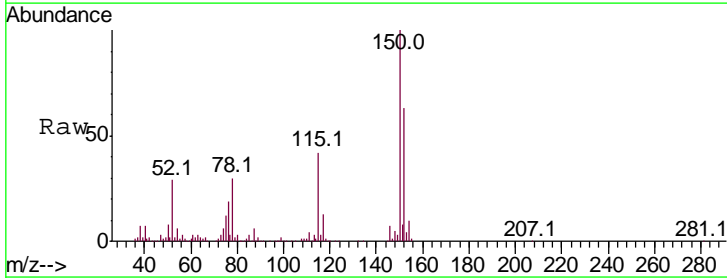



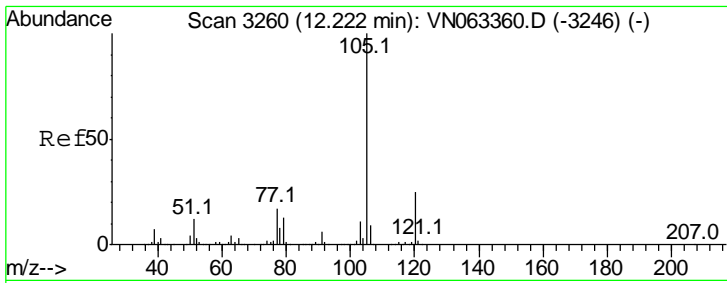

#73  
 Isopropylbenzene  
 Concen: 18.929 ug/l  
 RT: 12.23 min Scan# 3261  
 Delta R.T. 0.00 min  
 Lab File: VN063611.D  
 Acq: 24 Sep 2020 1:17

Instrument : MSVOA\_N  
 ClientSampled : VN0923WBSD02

Tgt Ion	Resp	Lower	Upper
105	100		
120	25.3	12.7	38.0

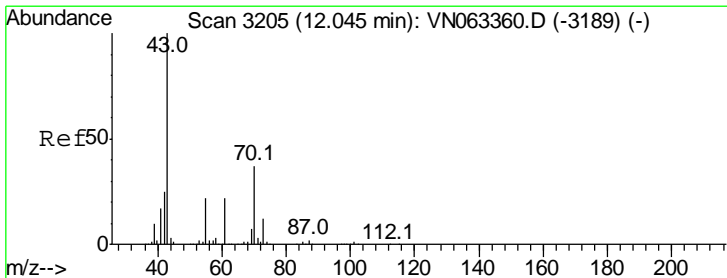
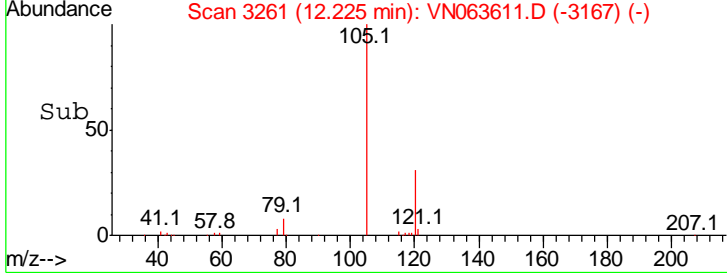
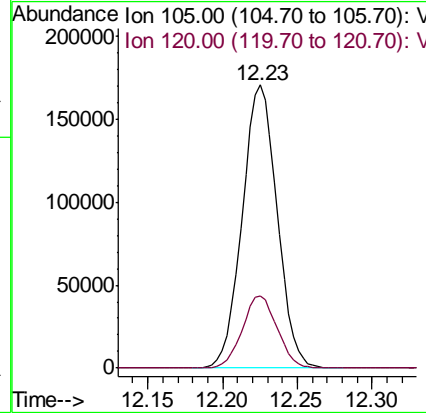
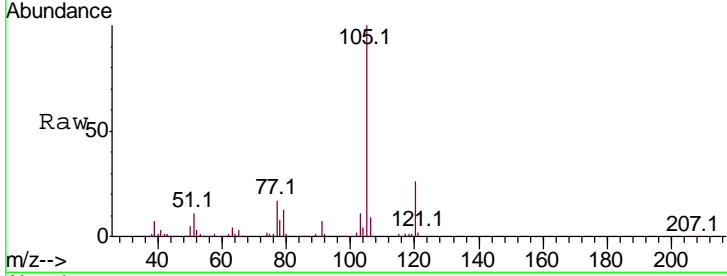

#74  
 N-amil acetate  
 Concen: 17.774 ug/l  
 RT: 12.05 min Scan# 3205  
 Delta R.T. -0.00 min  
 Lab File: VN063611.D  
 Acq: 24 Sep 2020 1:17

Tgt Ion	Resp	Lower	Upper
43	100		
70	36.8	29.6	44.4
55	22.9	17.7	26.5
61	21.3	17.4	26.2

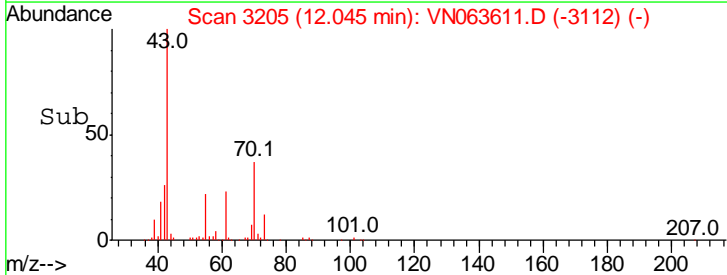
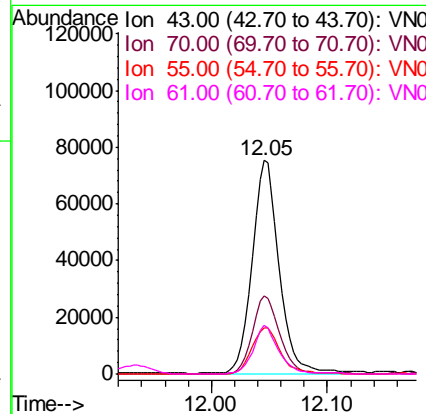
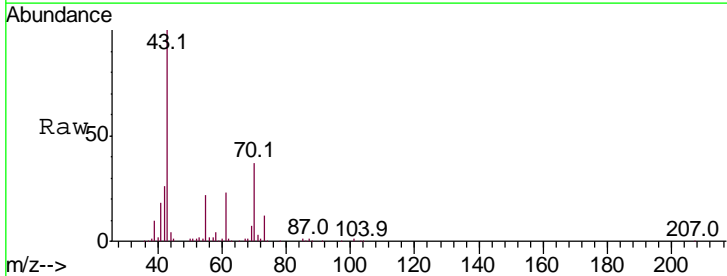

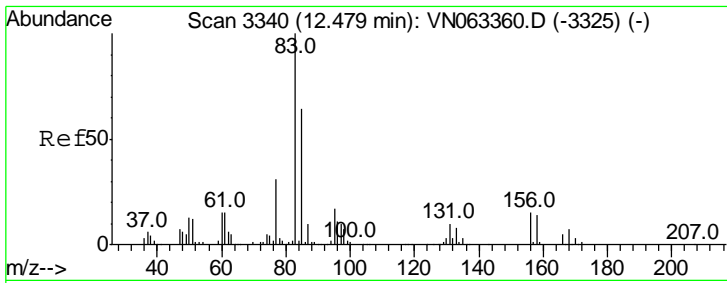

#75  
 1,1,2,2-Tetrachloroethane  
 Concen: 19.911 ug/l  
 RT: 12.48 min Scan# 3340  
 Delta R.T. -0.00 min  
 Lab File: VN063611.D  
 Acq: 24 Sep 2020 1:17

Instrument : MSVOA\_N  
 ClientSampled : VN0923WBSD02

Tgt Ion	Resp	Lower	Upper
83	100		
131	9.2	4.9	14.7
85	63.0	32.0	96.0

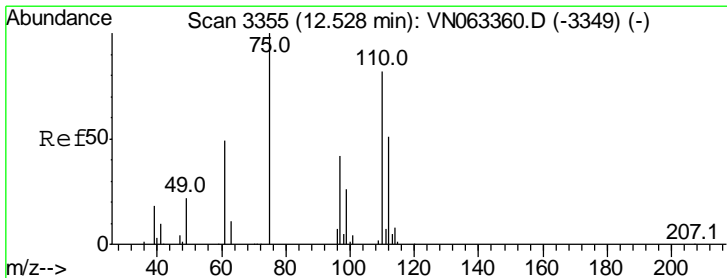
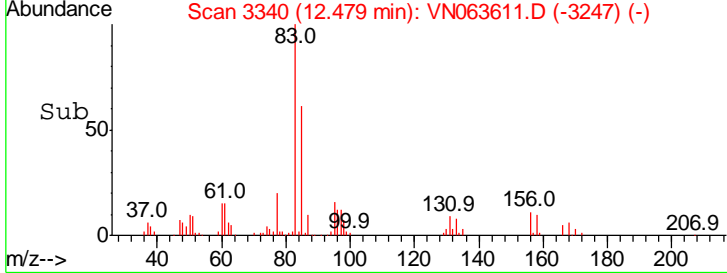
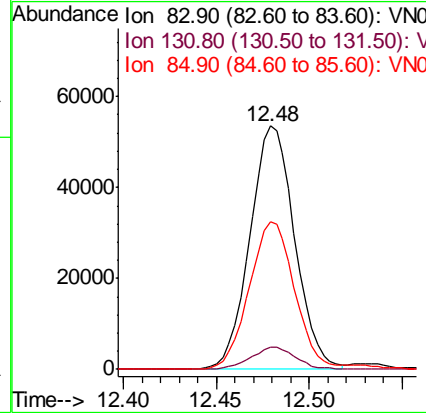
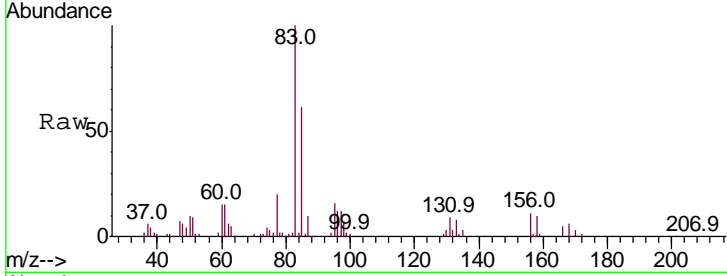

#76  
 1,2,3-Trichloropropane  
 Concen: 26.106 ug/l  
 RT: 12.53 min Scan# 3356  
 Delta R.T. 0.00 min  
 Lab File: VN063611.D  
 Acq: 24 Sep 2020 1:17

Tgt Ion	Resp	Lower	Upper
75	100		
77	0.0	0.0	0.0

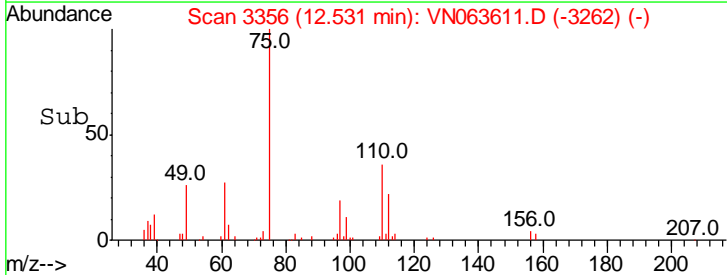
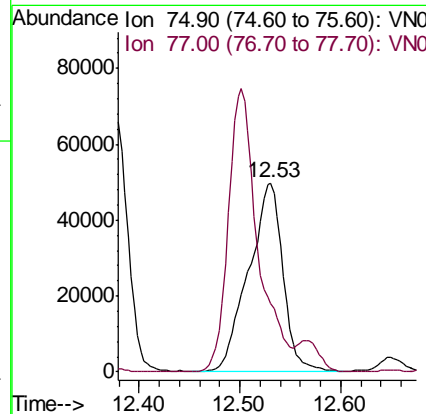
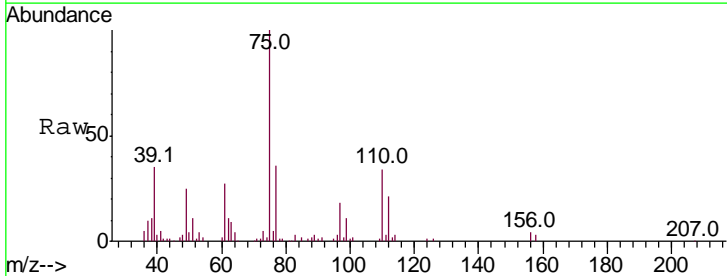

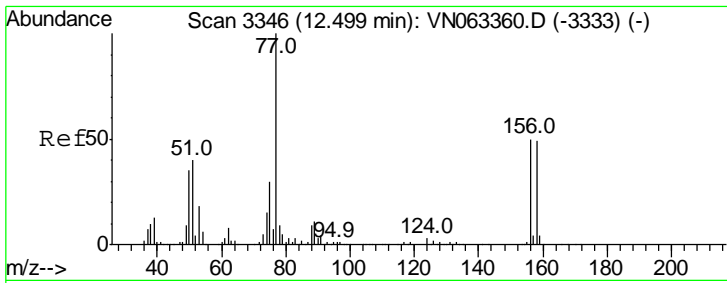

#77  
 Bromobenzene  
 Concen: 20.132 ug/l  
 RT: 12.50 min Scan# 3347  
 Delta R.T. 0.00 min  
 Lab File: VN063611.D  
 Acq: 24 Sep 2020 1:17

Instrument : MSVOA\_N  
 ClientSampled : VN0923WBSD02

Tgt Ion	Resp	Lower	Upper
156	100		
77	232.6	120.2	360.6
158	96.4	48.9	146.6

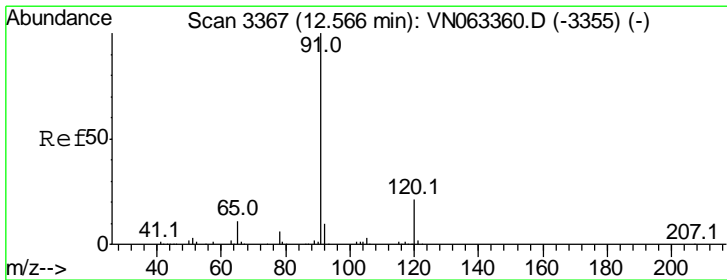
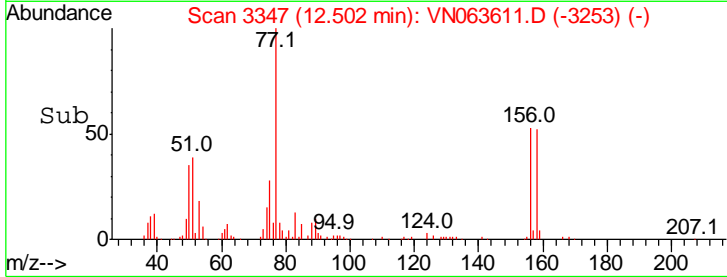
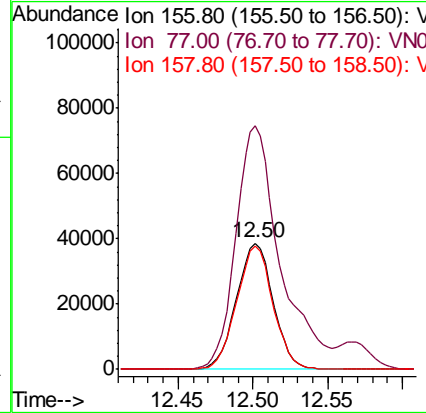
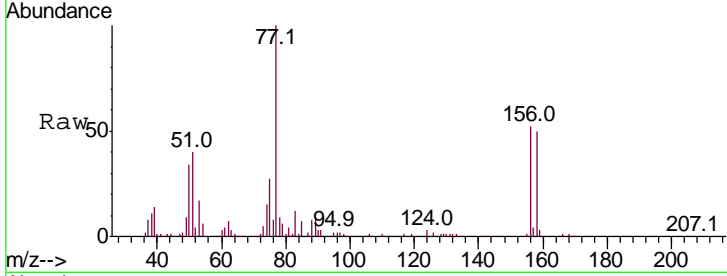

#78  
 n-propylbenzene  
 Concen: 18.977 ug/l  
 RT: 12.57 min Scan# 3367  
 Delta R.T. -0.00 min  
 Lab File: VN063611.D  
 Acq: 24 Sep 2020 1:17

Tgt Ion	Resp	Lower	Upper
91	100		
120	22.1	10.8	32.3

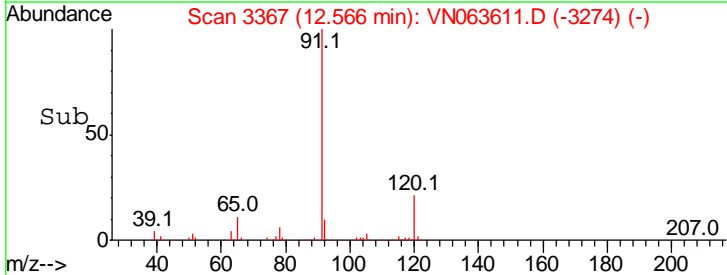
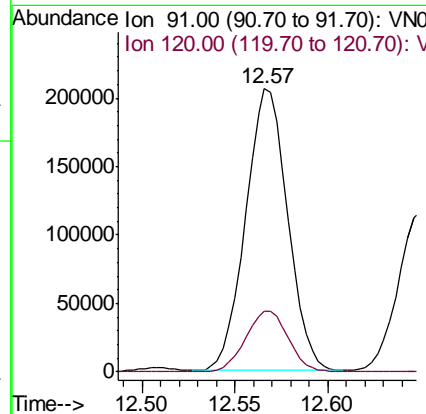
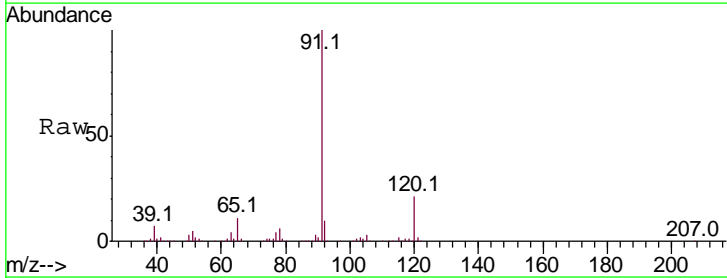

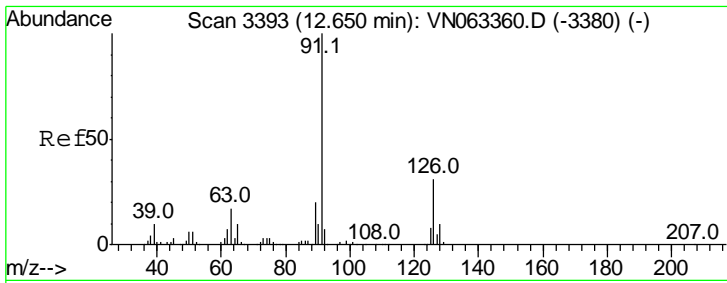

#79  
 2-Chlorotoluene  
 Concen: 18.972 ug/l  
 RT: 12.65 min Scan# 3393  
 Delta R.T. -0.00 min  
 Lab File: VN063611.D  
 Acq: 24 Sep 2020 1:17

Instrument :  
 MSVOA\_N  
 ClientSampled :  
 VN0923WBSD02

Tgt Ion	Resp	Lower	Upper
91	100		
126	32.2	15.8	47.3

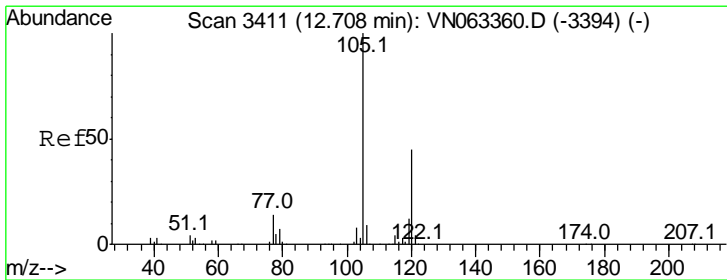
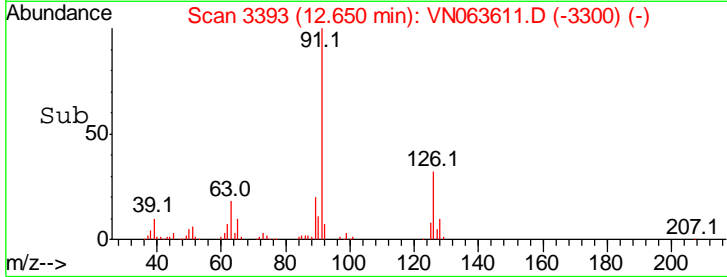
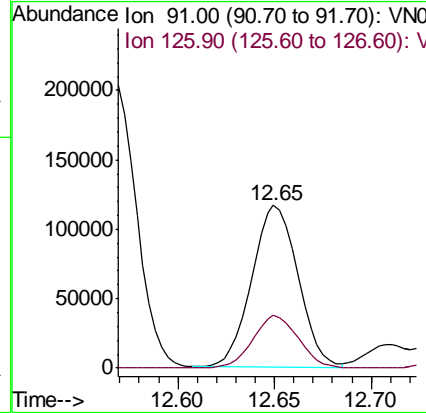
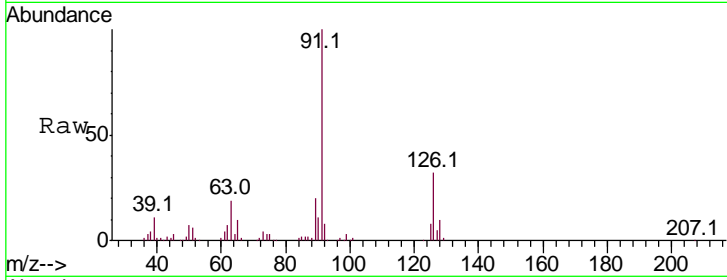

#80  
 1,3,5-Trimethylbenzene  
 Concen: 19.261 ug/l  
 RT: 12.71 min Scan# 3412  
 Delta R.T. 0.00 min  
 Lab File: VN063611.D  
 Acq: 24 Sep 2020 1:17

Tgt Ion	Resp	Lower	Upper
105	100		
120	45.4	22.9	68.8

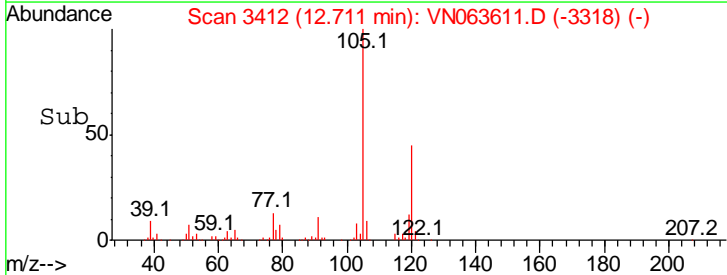
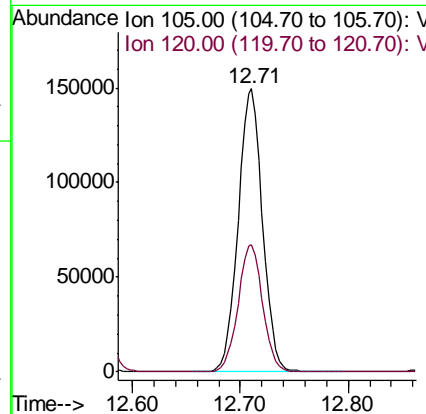
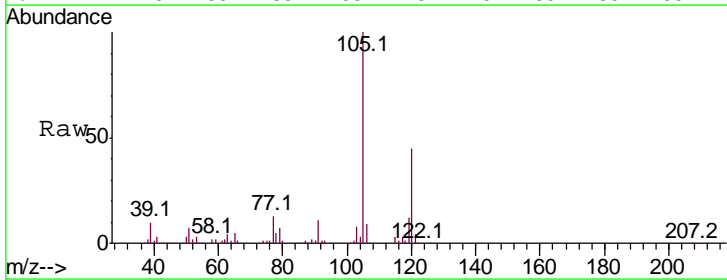

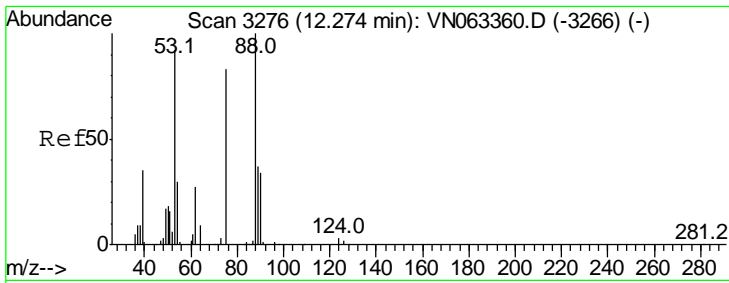

#81  
 trans-1,4-Dichloro-2-butene  
 Concen: 15.418 ug/l  
 RT: 12.28 min Scan# 3277  
 Delta R.T. 0.00 min  
 Lab File: VN063611.D  
 Acq: 24 Sep 2020 1:17

Instrument :  
 MSVOA\_N  
 ClientSampled :  
 VN0923WBSD02

Tgt Ion	Resp	Lower	Upper
75	100		
53	118.1	85.7	128.5
89	46.0	38.0	57.0

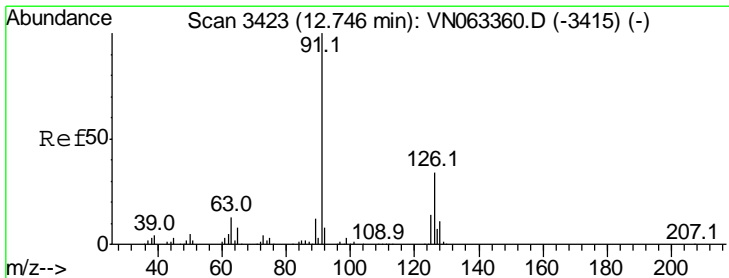
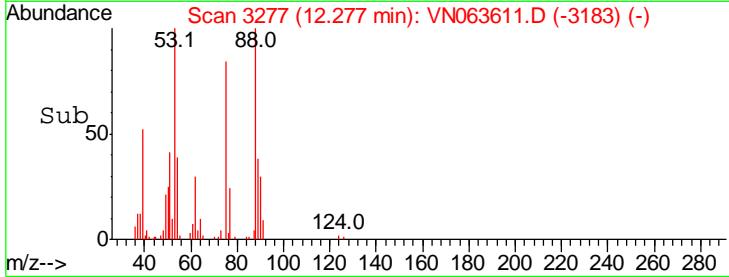
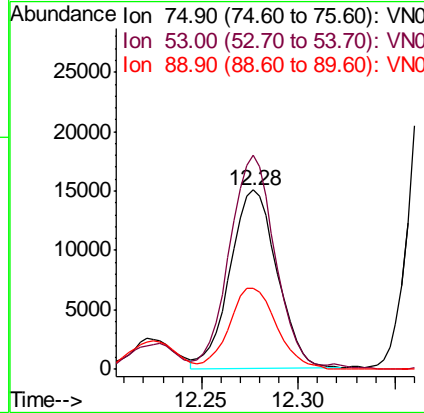
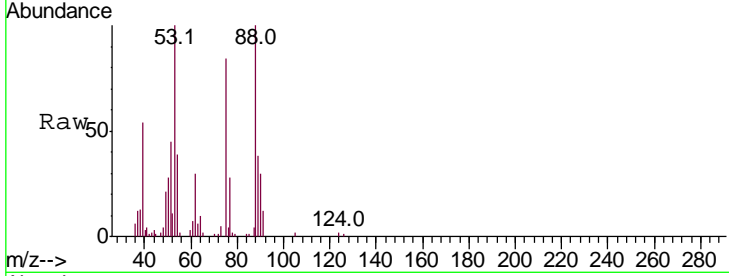

#82  
 4-Chlorotoluene  
 Concen: 18.905 ug/l  
 RT: 12.75 min Scan# 3424  
 Delta R.T. 0.00 min  
 Lab File: VN063611.D  
 Acq: 24 Sep 2020 1:17

Tgt Ion	Resp	Lower	Upper
91	100		
126	30.9	15.5	46.5

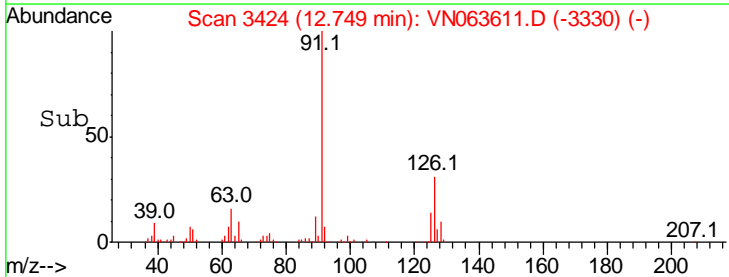
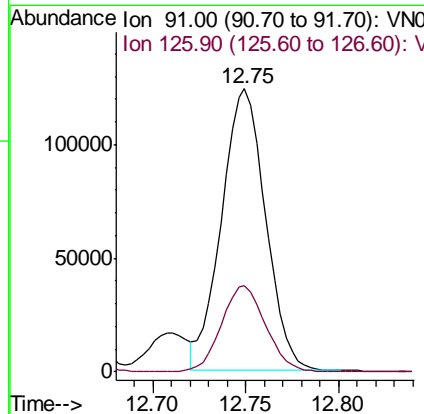
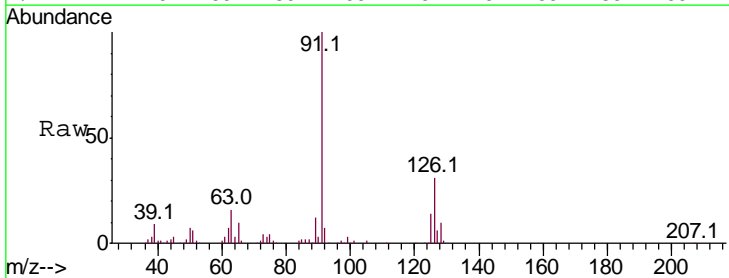

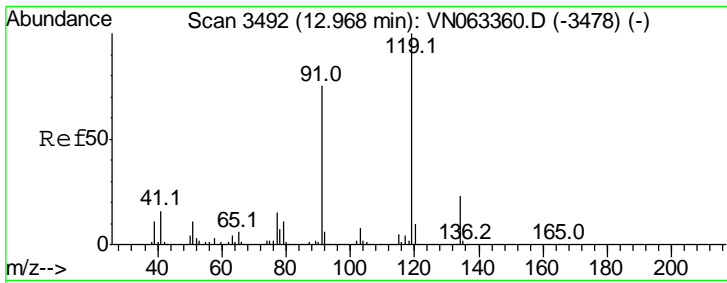

#83  
 tert-Butylbenzene  
 Concen: 18.866 ug/l  
 RT: 12.97 min Scan# 3493  
 Delta R.T. 0.00 min  
 Lab File: VN063611.D  
 Acq: 24 Sep 2020 1:17

Instrument : MSVOA\_N  
 ClientSampled : VN0923WBSD02

Tgt Ion	Resp	Lower	Upper
119	189900		
91	71.4	36.3	108.9
134	22.5	12.3	36.8

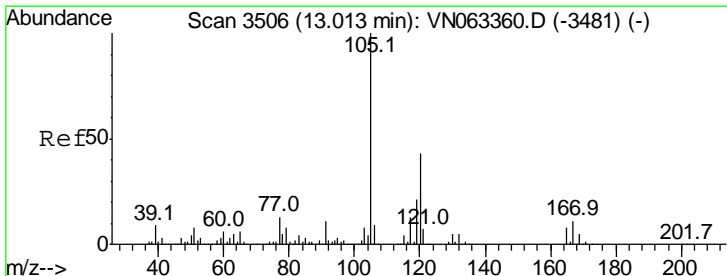
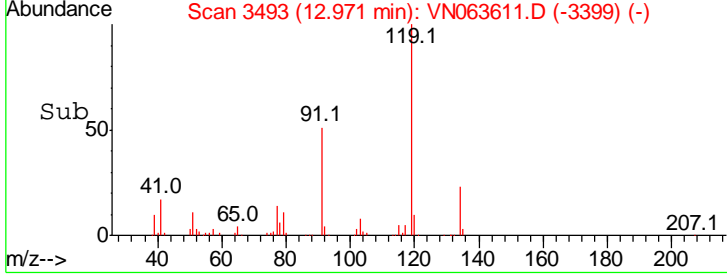
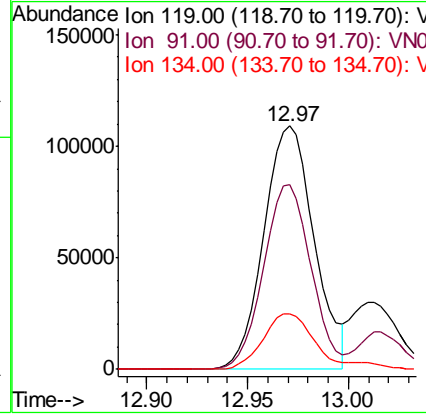
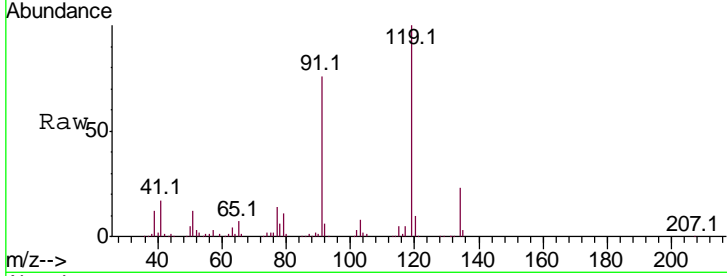

#84  
 1,2,4-Trimethylbenzene  
 Concen: 19.213 ug/l  
 RT: 13.02 min Scan# 3507  
 Delta R.T. 0.00 min  
 Lab File: VN063611.D  
 Acq: 24 Sep 2020 1:17

Tgt Ion	Resp	Lower	Upper
105	236689		
120	42.6	21.3	63.9

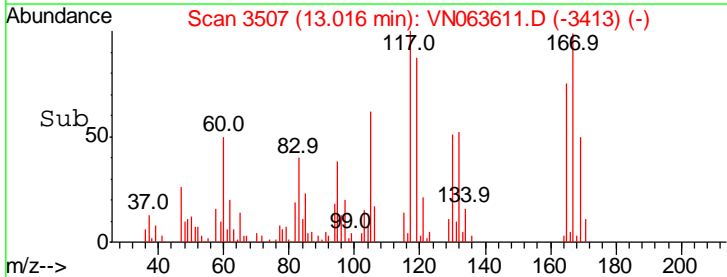
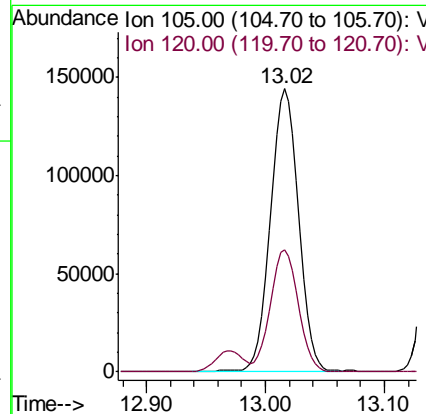
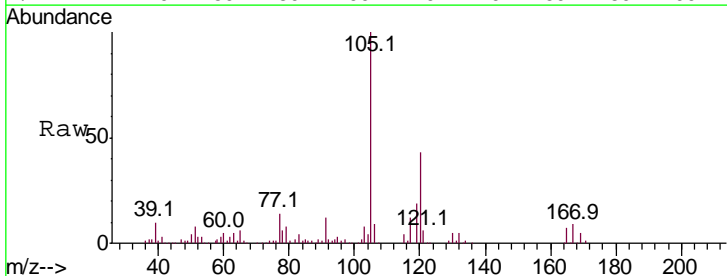

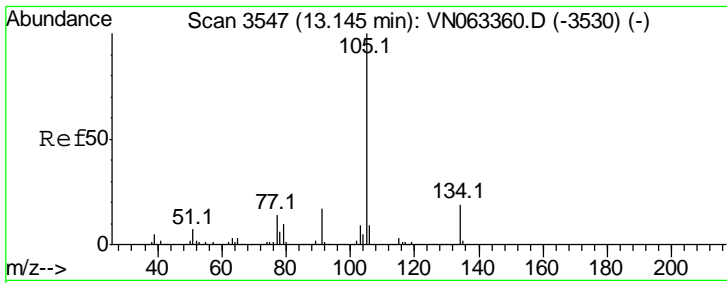

#85  
 sec-Butylbenzene  
 Concen: 18.421 ug/l  
 RT: 13.15 min Scan# 3548  
 Delta R.T. 0.00 min  
 Lab File: VN063611.D  
 Acq: 24 Sep 2020 1:17

Instrument : MSVOA\_N  
 ClientSampled : VN0923WBSD02

Tgt Ion	Resp	Lower	Upper
105	100		
134	18.7	9.3	27.7

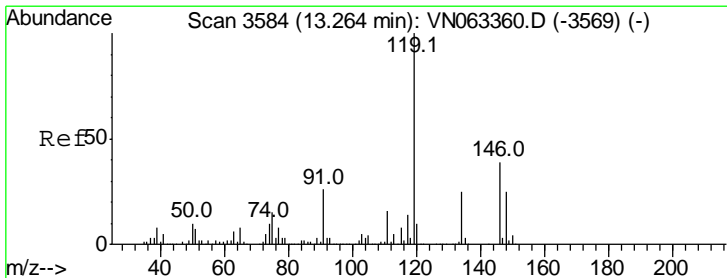
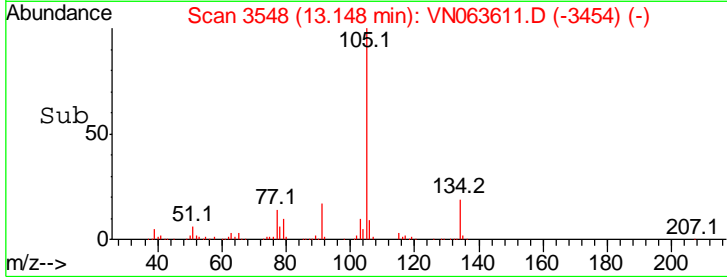
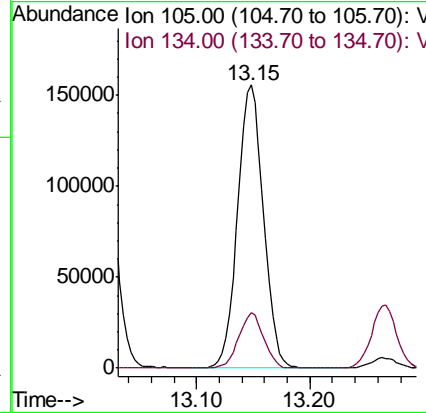
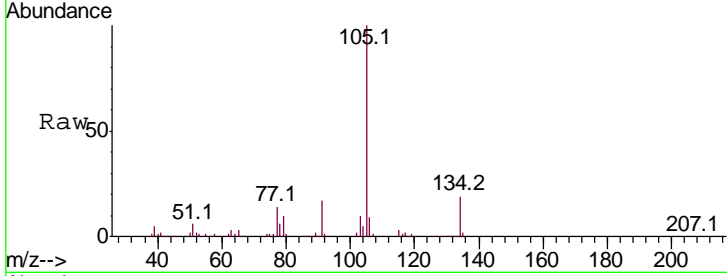

#86  
 p-Isopropyltoluene  
 Concen: 17.913 ug/l  
 RT: 13.26 min Scan# 3584  
 Delta R.T. -0.00 min  
 Lab File: VN063611.D  
 Acq: 24 Sep 2020 1:17

Tgt Ion	Resp	Lower	Upper
119	100		
134	25.3	12.5	37.5
91	27.5	13.4	40.1

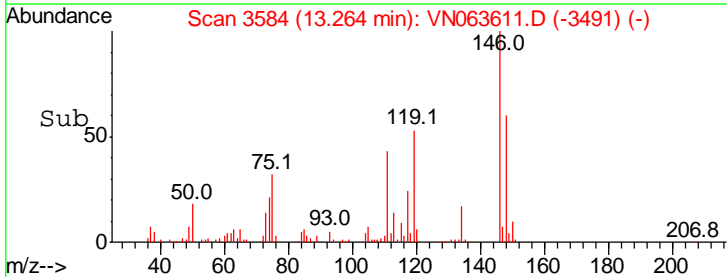
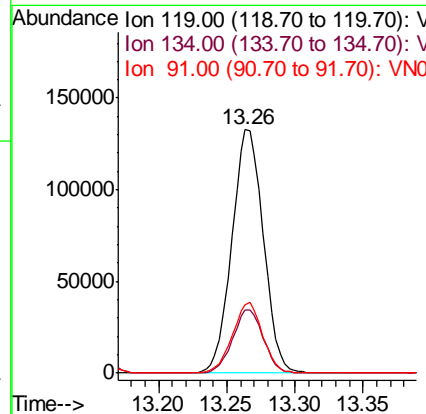
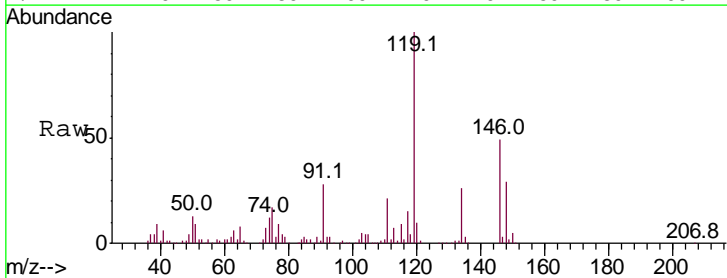

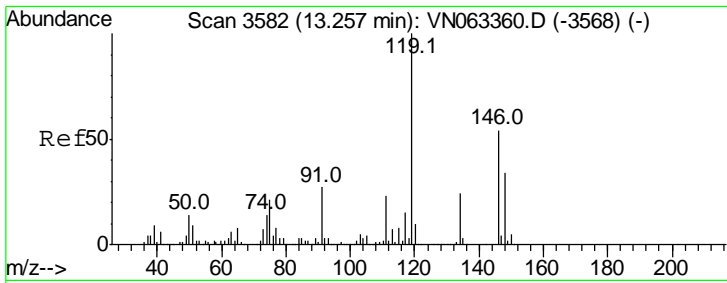

#87  
 1,3-Dichlorobenzene  
 Concen: 19.573 ug/l  
 RT: 13.26 min Scan# 3583  
 Delta R.T. 0.00 min  
 Lab File: VN063611.D  
 Acq: 24 Sep 2020 1:17

Instrument : MSVOA\_N  
 ClientSampled : VN0923WBSD02

Tgt Ion	Resp	Lower	Upper
146	100		
111	43.8	21.4	64.3
148	61.7	31.9	95.7

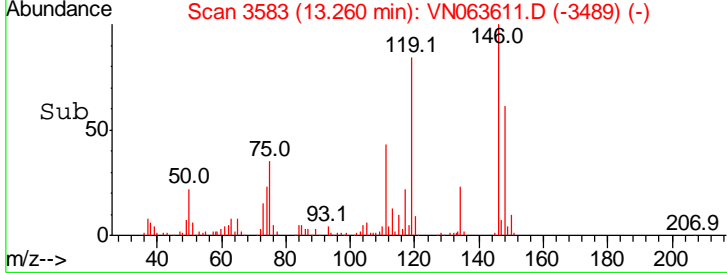
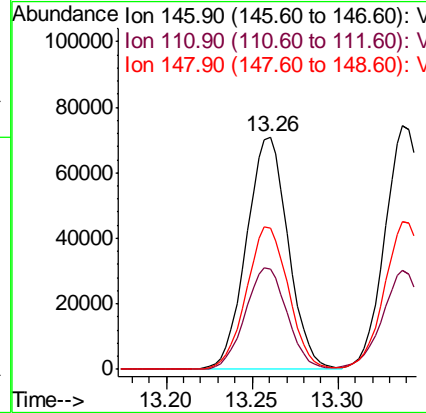
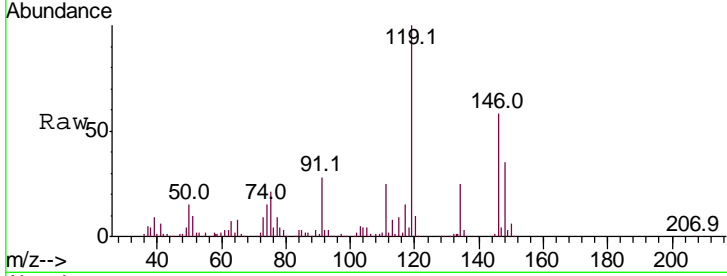

#88  
 1,4-Dichlorobenzene  
 Concen: 19.334 ug/l  
 RT: 13.34 min Scan# 3607  
 Delta R.T. -0.00 min  
 Lab File: VN063611.D  
 Acq: 24 Sep 2020 1:17

Tgt Ion	Resp	Lower	Upper
146	100		
111	43.3	21.2	63.6
148	62.7	31.9	95.9

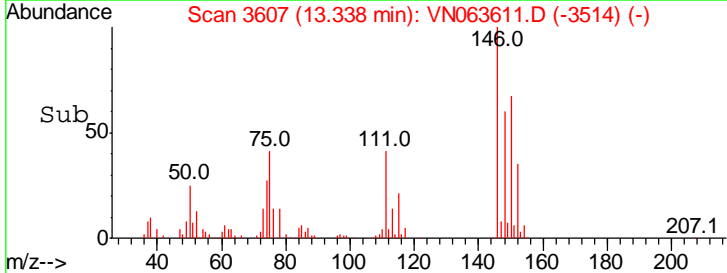
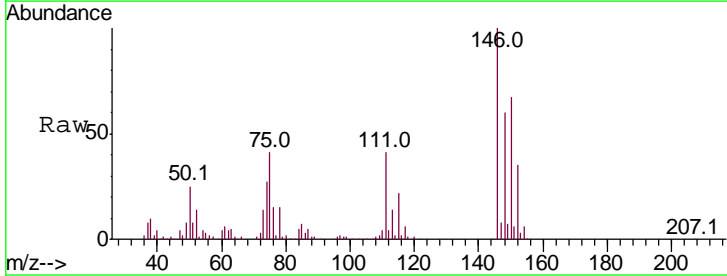
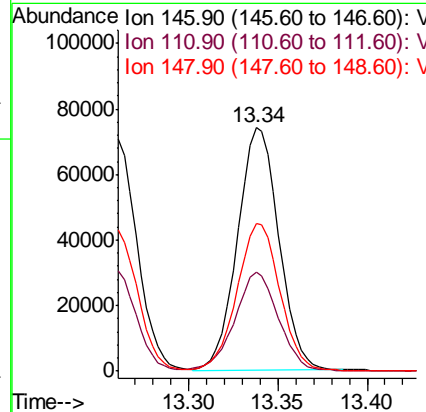
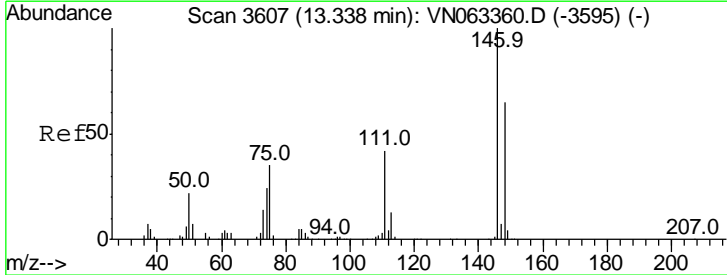



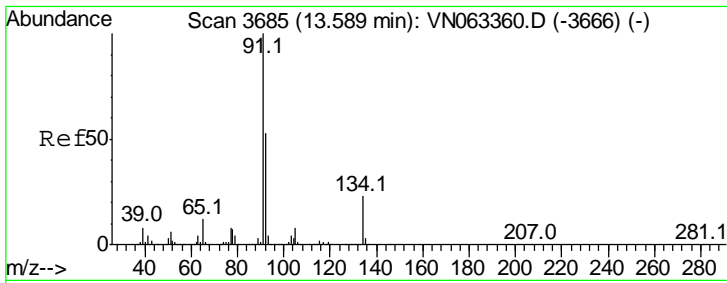

#89  
 n-Butylbenzene  
 Concen: 17.271 ug/l  
 RT: 13.59 min Scan# 3686  
 Delta R.T. 0.00 min  
 Lab File: VN063611.D  
 Acq: 24 Sep 2020 1:17

Instrument : MSVOA\_N  
 ClientSampled : VN0923WBSD02

Tgt Ion	Resp	Lower	Upper
91	189195		
92	51.9	26.0	78.0
134	22.6	11.7	35.0

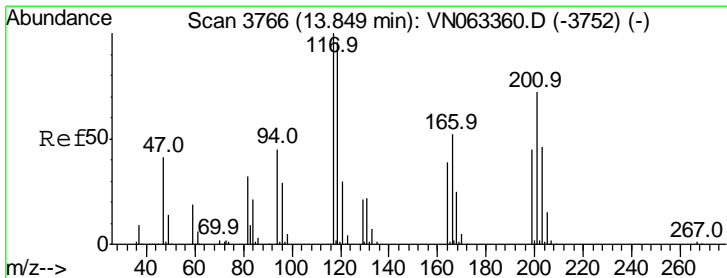
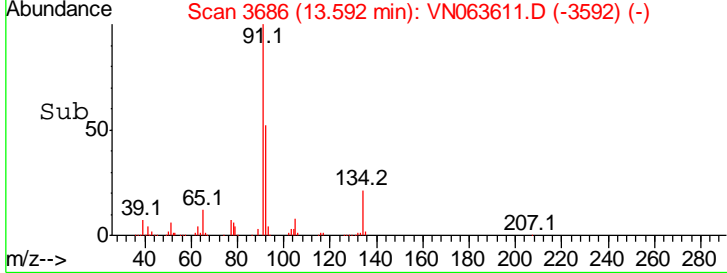
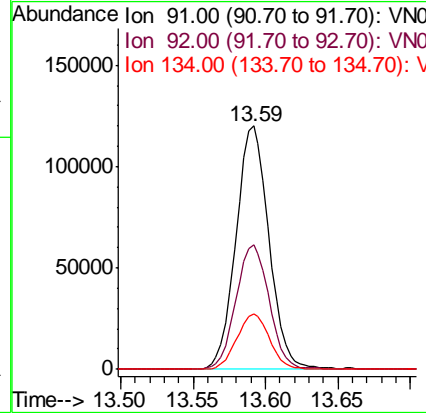
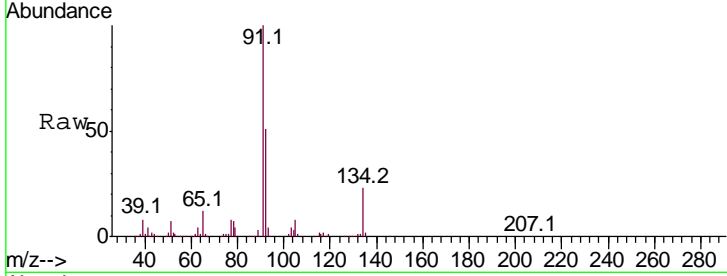

#90  
 Hexachloroethane  
 Concen: 17.393 ug/l  
 RT: 13.85 min Scan# 3766  
 Delta R.T. -0.00 min  
 Lab File: VN063611.D  
 Acq: 24 Sep 2020 1:17

Tgt Ion	Resp	Lower	Upper
117	39359		
117	100		
201	68.6	35.5	106.7

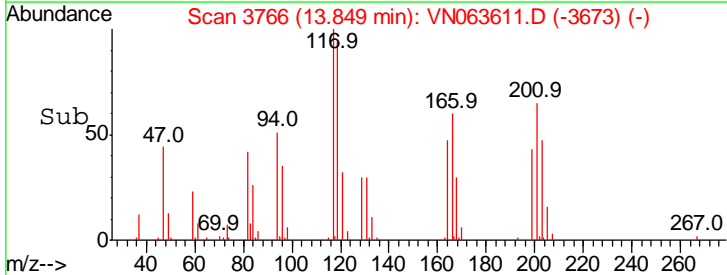
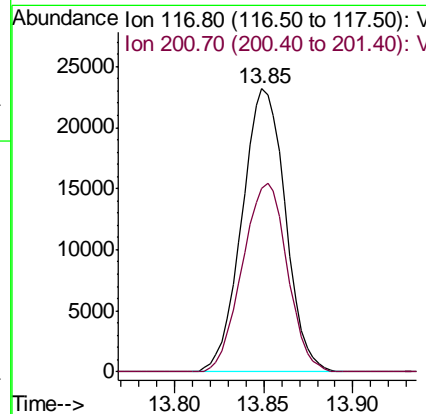
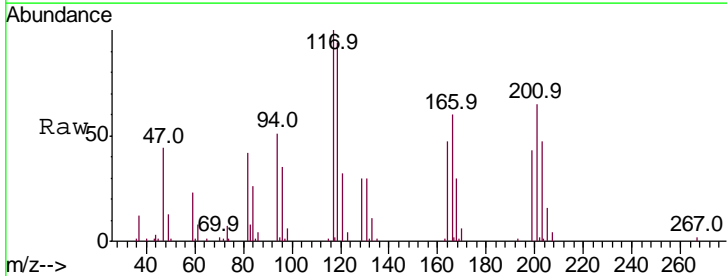

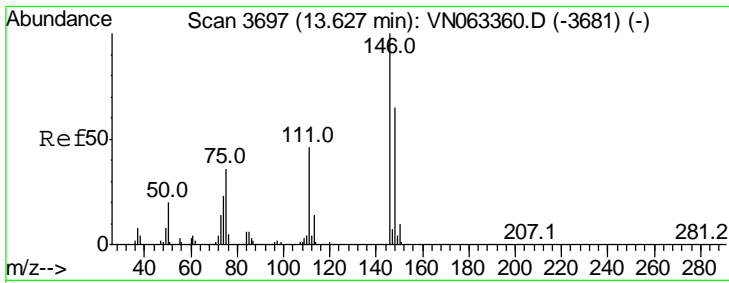

#91  
 1,2-Dichlorobenzene  
 Concen: 19.615 ug/l  
 RT: 13.63 min Scan# 3698  
 Delta R.T. 0.00 min  
 Lab File: VN063611.D  
 Acq: 24 Sep 2020 1:17

Instrument :  
 MSVOA\_N  
 ClientSampled :  
 VN0923WBSD02

Tgt Ion	Resp	Lower	Upper
146	117431		
111	45.5	22.4	67.2
148	65.3	32.0	96.0

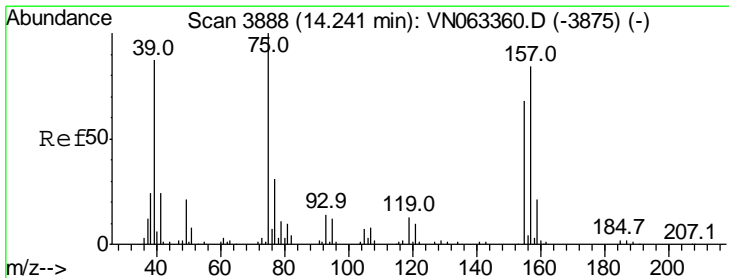
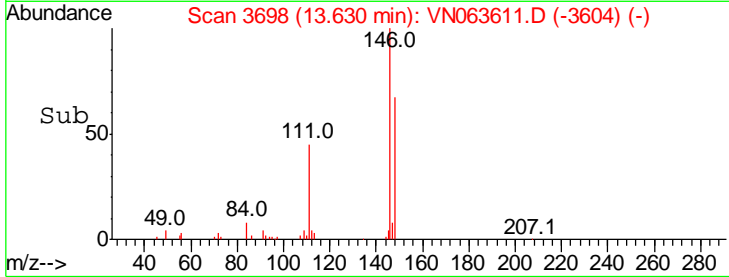
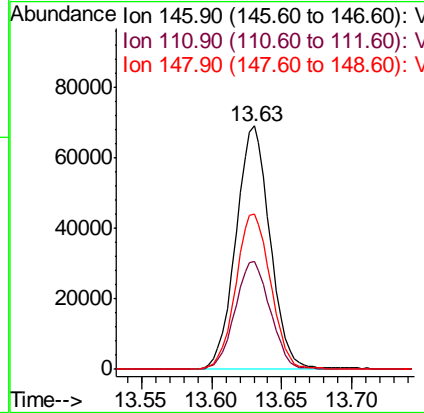
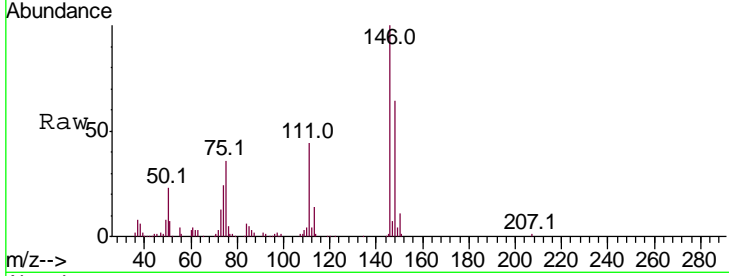

#92  
 1,2-Dibromo-3-Chloropropane  
 Concen: 18.050 ug/l  
 RT: 14.24 min Scan# 3889  
 Delta R.T. 0.00 min  
 Lab File: VN063611.D  
 Acq: 24 Sep 2020 1:17

Tgt Ion	Resp	Lower	Upper
75	19465		
155	67.5	34.6	103.9
157	86.7	43.7	131.1

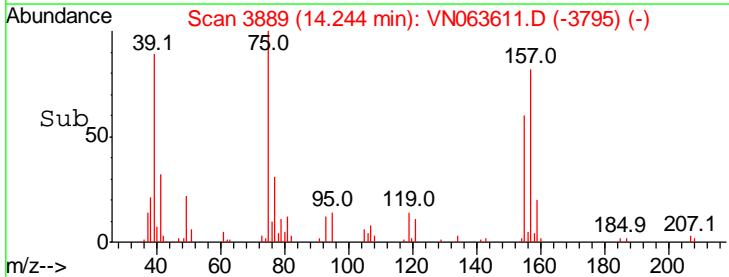
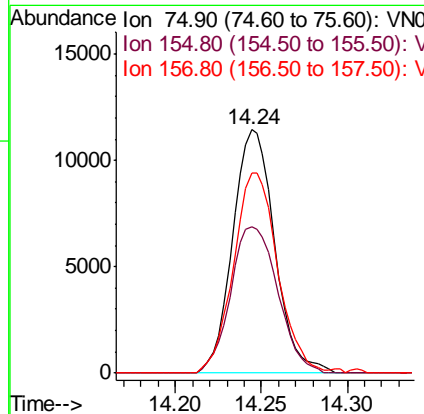
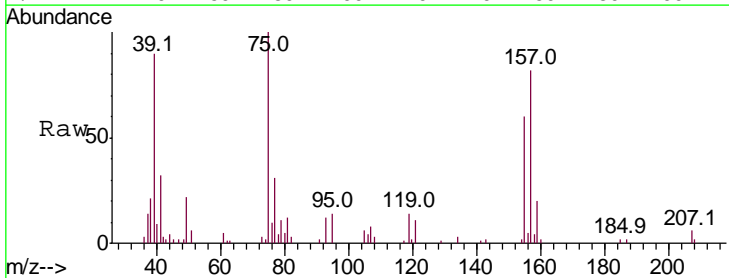

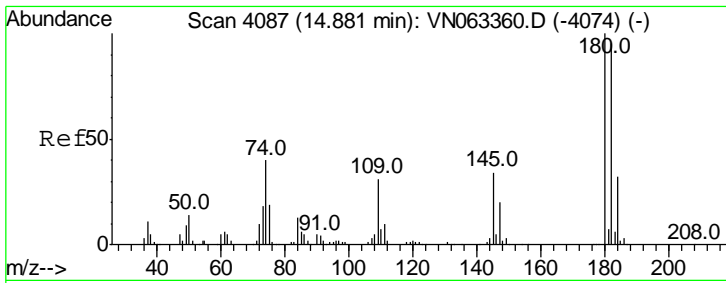

#93  
 1,2,4-Trichlorobenzene  
 Concen: 17.497 ug/l  
 RT: 14.88 min Scan# 4088  
 Delta R.T. 0.00 min  
 Lab File: VN063611.D  
 Acq: 24 Sep 2020 1:17

Instrument : MSVOA\_N  
 ClientSampled : VN0923WBSD02

Tgt Ion	Resp	Lower	Upper
180	100		
182	93.5	47.3	142.0
145	31.9	16.6	49.7

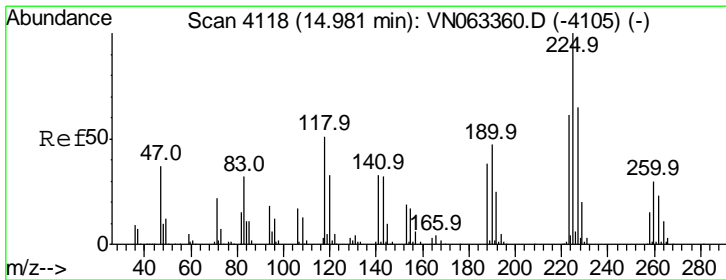
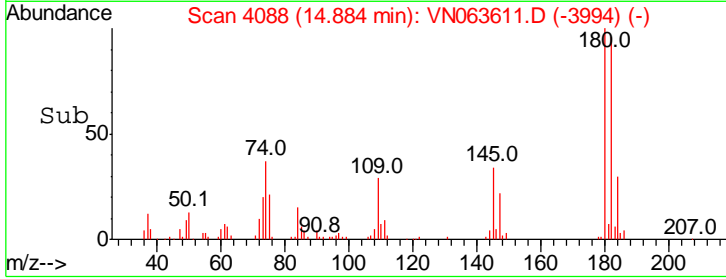
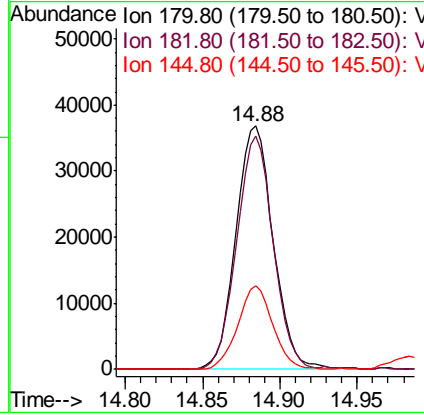
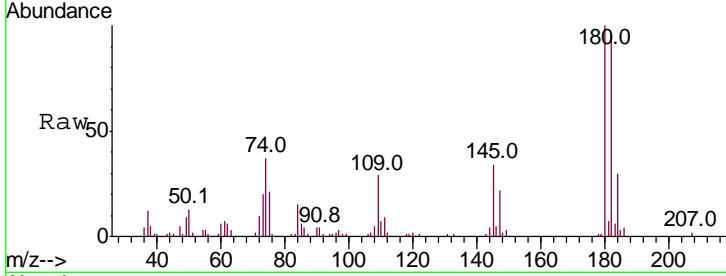

#94  
 Hexachlorobutadiene  
 Concen: 19.655 ug/l  
 RT: 14.98 min Scan# 4118  
 Delta R.T. -0.00 min  
 Lab File: VN063611.D  
 Acq: 24 Sep 2020 1:17

Tgt Ion	Resp	Lower	Upper
225	100		
223	65.0	30.6	91.6
227	63.5	31.2	93.6

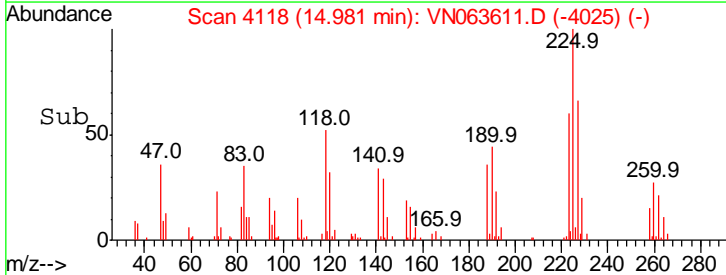
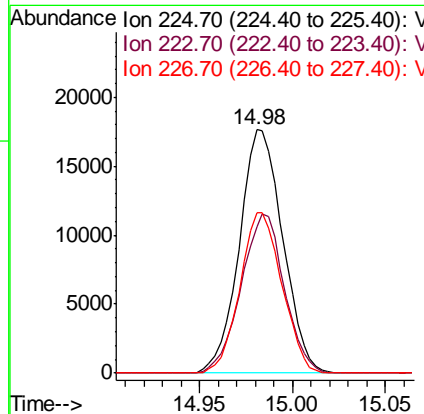
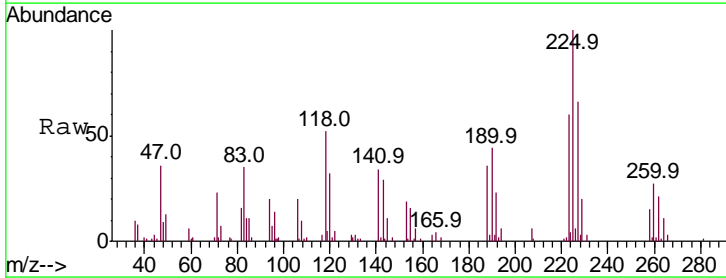

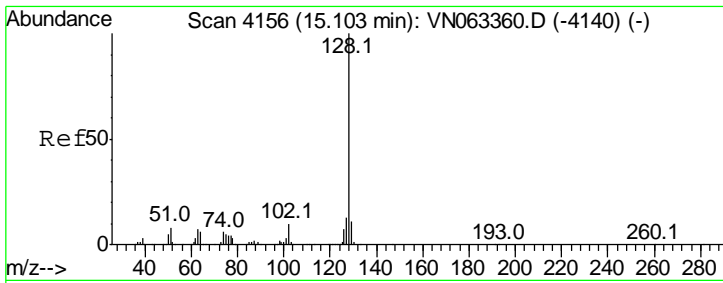

#95  
 Naphthalene  
 Concen: 17.380 ug/l  
 RT: 15.11 min Scan# 4157  
 Delta R.T. 0.00 min  
 Lab File: VN063611.D  
 Acq: 24 Sep 2020 1:17

Instrument : MSVOA\_N  
 ClientSampled : VN0923WBSD02

Tgt Ion	Resp	Lower	Upper
128	100		
127	13.3	10.6	15.8
129	11.1	8.8	13.2

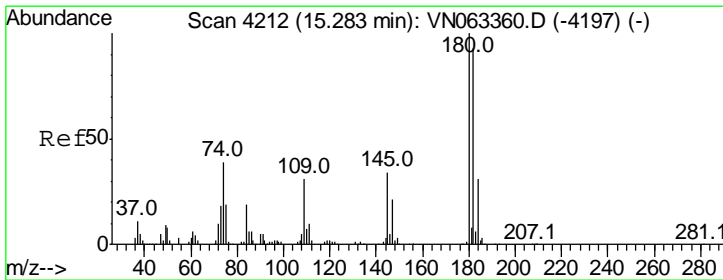
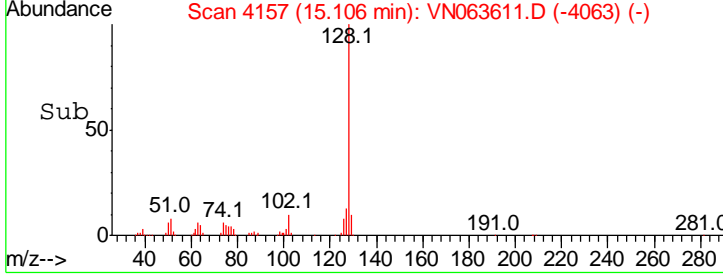
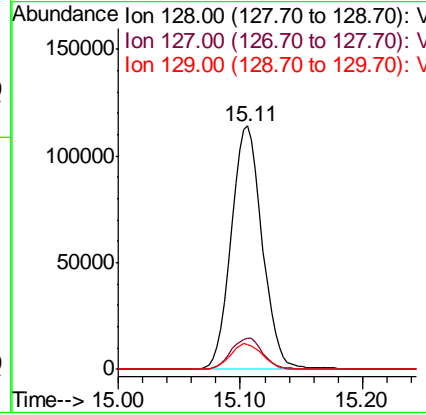
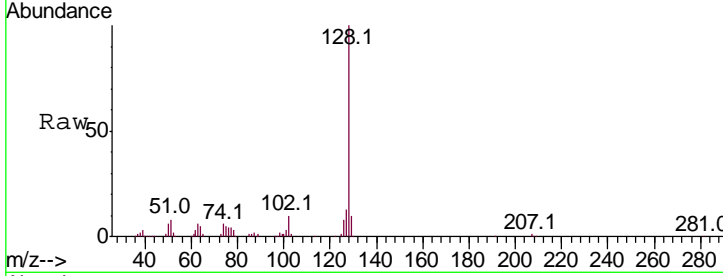

#96  
 1,2,3-Trichlorobenzene  
 Concen: 17.942 ug/l  
 RT: 15.29 min Scan# 4213  
 Delta R.T. 0.00 min  
 Lab File: VN063611.D  
 Acq: 24 Sep 2020 1:17

Tgt Ion	Resp	Lower	Upper
180	100		
182	97.8	46.7	140.1
145	35.4	16.8	50.3

