

Data Path : Z:\VOASRV\HPCHEM1\MSVOA N\DATA\VN101819\  
 Data File : VN058845.D  
 Acq On : 18 Oct 2019 9:37  
 Operator : JC/SP  
 Sample : VSTDIC020  
 Misc : 5.00mL/MSVOA N/WATER  
 ALS Vial : 4 Sample Multiplier: 1

Instrument :  
 MSVOA\_N  
 ClientSampled :

Quant Time: Oct 18 23:53:11 2019  
 Quant Method : Z:\VOASRV\HPCHEM1\MSVOA\_N\METHODS\82N101819W.M  
 Quant Title : SW846 8260  
 QLast Update : Fri Oct 18 23:49:30 2019  
 Response via : Initial Calibration

Internal Standards	R.T.	QIon	Response	Conc	Units	Dev(Min)
1) Pentafluorobenzene	7.65	168	392153	50.00	ug/l	0.00
34) 1,4-Difluorobenzene	8.57	114	630021	50.00	ug/l	0.00
63) Chlorobenzene-d5	11.41	117	603354	50.00	ug/l	0.00
72) 1,4-Dichlorobenzene-d4	13.35	152	277852	50.00	ug/l	0.00

## System Monitoring Compounds

33) 1,2-Dichloroethane-d4	8.01	65	117237	21.16	ug/l	0.00
Spiked Amount	50.000		Recovery	=	42.32%	
35) Dibromofluoromethane	7.57	113	85858	21.80	ug/l	0.00
Spiked Amount	50.000		Recovery	=	43.60%	
50) Toluene-d8	10.08	98	330433	21.07	ug/l	0.00
Spiked Amount	50.000		Recovery	=	42.14%	
62) 4-Bromofluorobenzene	12.40	95	115649	19.59	ug/l	0.00
Spiked Amount	50.000		Recovery	=	39.18%	

## Target Compounds

						Qvalue
2) Dichlorodifluoromethane	1.83	85	106153	21.779	ug/l	100
3) Chloromethane	2.04	50	125519	21.418	ug/l	98
4) Vinyl Chloride	2.17	62	124523	21.356	ug/l	97
5) Bromomethane	2.55	94	77570	21.612	ug/l	96
6) Chloroethane	2.69	64	80268	22.196	ug/l	98
7) Trichlorofluoromethane	3.00	101	156613	22.141	ug/l	98
8) Diethyl Ether	3.39	74	51542	20.153	ug/l	100
9) 1,1,2-Trichlorotrifluoroet	3.73	101	84325	21.195	ug/l	99
10) Methyl Iodide	3.93	142	110566	20.519	ug/l	99
11) Tert butyl alcohol	4.76	59	92657	102.425	ug/l	99
12) 1,1-Dichloroethene	3.72	96	78974	20.878	ug/l	95
13) Acrolein	3.58	56	65088	91.563	ug/l	98
14) Allyl chloride	4.30	41	159985	20.862	ug/l	99
15) Acrylonitrile	4.96	53	252084	110.662	ug/l	99
16) Acetone	3.79	43	334025	139.513	ug/l	98
17) Carbon Disulfide	4.03	76	254041	20.878	ug/l	99
18) Methyl Acetate	4.30	43	128391	21.964	ug/l	99
19) Methyl tert-butyl Ether	5.01	73	276178	20.461	ug/l	98
20) Methylene Chloride	4.53	84	96338	20.188	ug/l	98
21) trans-1,2-Dichloroethene	5.01	96	87407	20.673	ug/l	99
22) Diisopropyl ether	5.93	45	321765	21.536	ug/l	98
23) Vinyl Acetate	5.87	43	1345143	111.540	ug/l	100
24) 1,1-Dichloroethane	5.82	63	180419	21.298	ug/l	100
25) 2-Butanone	6.81	43	393096	116.339	ug/l	98
26) 2,2-Dichloropropane	6.80	77	158043	20.460	ug/l	100
27) cis-1,2-Dichloroethene	6.81	96	99461	20.127	ug/l	99
28) Bromochloromethane	7.18	49	58953	20.039	ug/l	99
29) Tetrahydrofuran	7.19	42	237138	109.657	ug/l	100
30) Chloroform	7.35	83	177995	20.851	ug/l	99
31) Cyclohexane	7.64	56	163039	20.059	ug/l	96
32) 1,1,1-Trichloroethane	7.55	97	154455	21.279	ug/l	99
36) 1,1-Dichloropropene	7.78	75	130975	20.358	ug/l	99
37) Ethyl Acetate	6.91	43	151680	23.057	ug/l	99
38) Carbon Tetrachloride	7.75	117	137596	21.949	ug/l	96

Data Path : Z:\VOASRV\HPCHEM1\MSVOA N\DATA\VN101819\  
 Data File : VN058845.D  
 Acq On : 18 Oct 2019 9:37  
 Operator : JC/SP  
 Sample : VSTDIC020  
 Misc : 5.00mL/MSVOA N/WATER  
 ALS Vial : 4 Sample Multiplier: 1

Instrument :  
 MSVOA\_N  
 ClientSampled :

Quant Time: Oct 18 23:53:11 2019  
 Quant Method : Z:\VOASRV\HPCHEM1\MSVOA\_N\METHODS\82N101819W.M  
 Quant Title : SW846 8260  
 QLast Update : Fri Oct 18 23:49:30 2019  
 Response via : Initial Calibration

Internal Standards	R.T.	QIon	Response	Conc	Units	Dev(Min)
39) Methylcyclohexane	9.07	83	144768	19.496	ug/l	96
40) Benzene	8.02	78	389177	21.017	ug/l	98
41) Methacrylonitrile	7.19	41	218628	73.244	ug/l #	100
42) 1,2-Dichloroethane	8.11	62	150749	21.218	ug/l	99
43) Isopropyl Acetate	8.15	43	233265	20.977	ug/l	100
44) Trichloroethene	8.82	130	94594	20.684	ug/l	97
45) 1,2-Dichloropropane	9.11	63	107452	21.646	ug/l	96
46) Dibromomethane	9.20	93	67343	21.471	ug/l	99
47) Bromodichloromethane	9.39	83	139244	21.755	ug/l	98
48) Methyl methacrylate	9.19	41	103723	20.519	ug/l	98
49) 1,4-Dioxane	9.18	88	34665	440.740	ug/l	97
51) 4-Methyl-2-Pentanone	9.98	43	754955	120.078	ug/l	99
52) Toluene	10.15	92	239780	21.216	ug/l	99
53) t-1,3-Dichloropropene	10.38	75	152554	20.797	ug/l	99
54) cis-1,3-Dichloropropene	9.83	75	164288	21.063	ug/l	99
55) 1,1,2-Trichloroethane	10.56	97	96206	20.785	ug/l	97
56) Ethyl methacrylate	10.43	69	143569	21.230	ug/l	98
57) 1,3-Dichloropropane	10.70	76	169442	21.437	ug/l	99
58) 2-Chloroethyl Vinyl ether	9.69	63	311098	97.268	ug/l	99
59) 2-Hexanone	10.75	43	577517	118.495	ug/l	98
60) Dibromochloromethane	10.90	129	104104	21.783	ug/l	98
61) 1,2-Dibromoethane	11.00	107	98166	21.157	ug/l	98
64) Tetrachloroethene	10.63	164	84667	19.935	ug/l	98
65) Chlorobenzene	11.43	112	251794	20.430	ug/l	100
66) 1,1,1,2-Tetrachloroethane	11.51	131	94665	20.753	ug/l	97
67) Ethyl Benzene	11.51	91	447638	20.381	ug/l	96
68) m/p-Xylenes	11.62	106	331711	40.258	ug/l	98
69) o-Xylene	11.95	106	155663	19.548	ug/l	100
70) Styrene	11.96	104	252922	19.389	ug/l	99
71) Bromoform	12.13	173	69888	20.763	ug/l #	99
73) Isopropylbenzene	12.25	105	423017	20.868	ug/l	99
74) N-amyl acetate	12.07	43	189704	20.665	ug/l	99
75) 1,1,2,2-Tetrachloroethane	12.51	83	145710	21.646	ug/l	98
76) 1,2,3-Trichloropropane	12.56	75	197760	31.625	ug/l #	100
77) Bromobenzene	12.53	156	103553	20.963	ug/l	97
78) n-propylbenzene	12.59	91	510466	21.582	ug/l	100
79) 2-Chlorotoluene	12.68	91	300047	20.443	ug/l	99
80) 1,3,5-Trimethylbenzene	12.74	105	360891	20.854	ug/l	100
81) trans-1,4-Dichloro-2-buten	12.30	75	48522	20.827	ug/l	95
82) 4-Chlorotoluene	12.78	91	308347	20.482	ug/l	99
83) tert-Butylbenzene	13.00	119	301209	20.322	ug/l	99
84) 1,2,4-Trimethylbenzene	13.04	105	364683	21.198	ug/l	100
85) sec-Butylbenzene	13.18	105	412494	21.098	ug/l	99
86) p-Isopropyltoluene	13.29	119	363964	20.535	ug/l	99
87) 1,3-Dichlorobenzene	13.29	146	184517	20.325	ug/l	100
88) 1,4-Dichlorobenzene	13.37	146	180441	19.523	ug/l	98
89) n-Butylbenzene	13.62	91	329921	20.126	ug/l	99
90) Hexachloroethane	13.88	117	69311	21.637	ug/l	99
91) 1,2-Dichlorobenzene	13.66	146	182207	20.550	ug/l	100
92) 1,2-Dibromo-3-Chloropropan	14.28	75	33256	21.093	ug/l	95

Data Path : Z:\VOASRV\HPCHEM1\MSVOA N\DATA\VN101819\  
Data File : VN058845.D  
Acq On : 18 Oct 2019 9:37  
Operator : JC/SP  
Sample : VSTDICC020  
Misc : 5.00mL/MSVOA N/WATER  
ALS Vial : 4 Sample Multiplier: 1

Instrument :  
MSVOA\_N  
ClientSampleId :

Quant Time: Oct 18 23:53:11 2019  
Quant Method : Z:\VOASRV\HPCHEM1\MSVOA\_N\METHODS\82N101819W.M  
Quant Title : SW846 8260  
QLast Update : Fri Oct 18 23:49:30 2019  
Response via : Initial Calibration

Internal Standards	R.T.	QIon	Response	Conc	Units	Dev(Min)
93) 1,2,4-Trichlorobenzene	14.92	180	98037	18.293	ug/l	97
94) Hexachlorobutadiene	15.01	225	56194	19.730	ug/l	98
95) Naphthalene	15.13	128	279988	18.217	ug/l	99
96) 1,2,3-Trichlorobenzene	15.30	180	97759	18.646	ug/l	98

(#) = qualifier out of range (m) = manual integration (+) = signals summed

Data Path : Z:\VOASRV\HPCHEM1\MSVOA N\DATA\VN101819\  
 Data File : VN058845.D  
 Acq On : 18 Oct 2019 9:37  
 Operator : JC/SP  
 Sample : VSTDIC020  
 Misc : 5.00mL/MSVOA N/WATER  
 ALS Vial : 4 Sample Multiplier: 1

Instrument :  
 MSVOA\_N  
 Client Sampled :

Quant Time: Oct 18 23:53:11 2019  
 Quant Method : Z:\VOASRV\HPCHEM1\MSVOA\_N\METHODS\82N101819W.M  
 Quant Title : SW846 8260  
 QLast Update : Fri Oct 18 23:49:30 2019  
 Response via : Initial Calibration

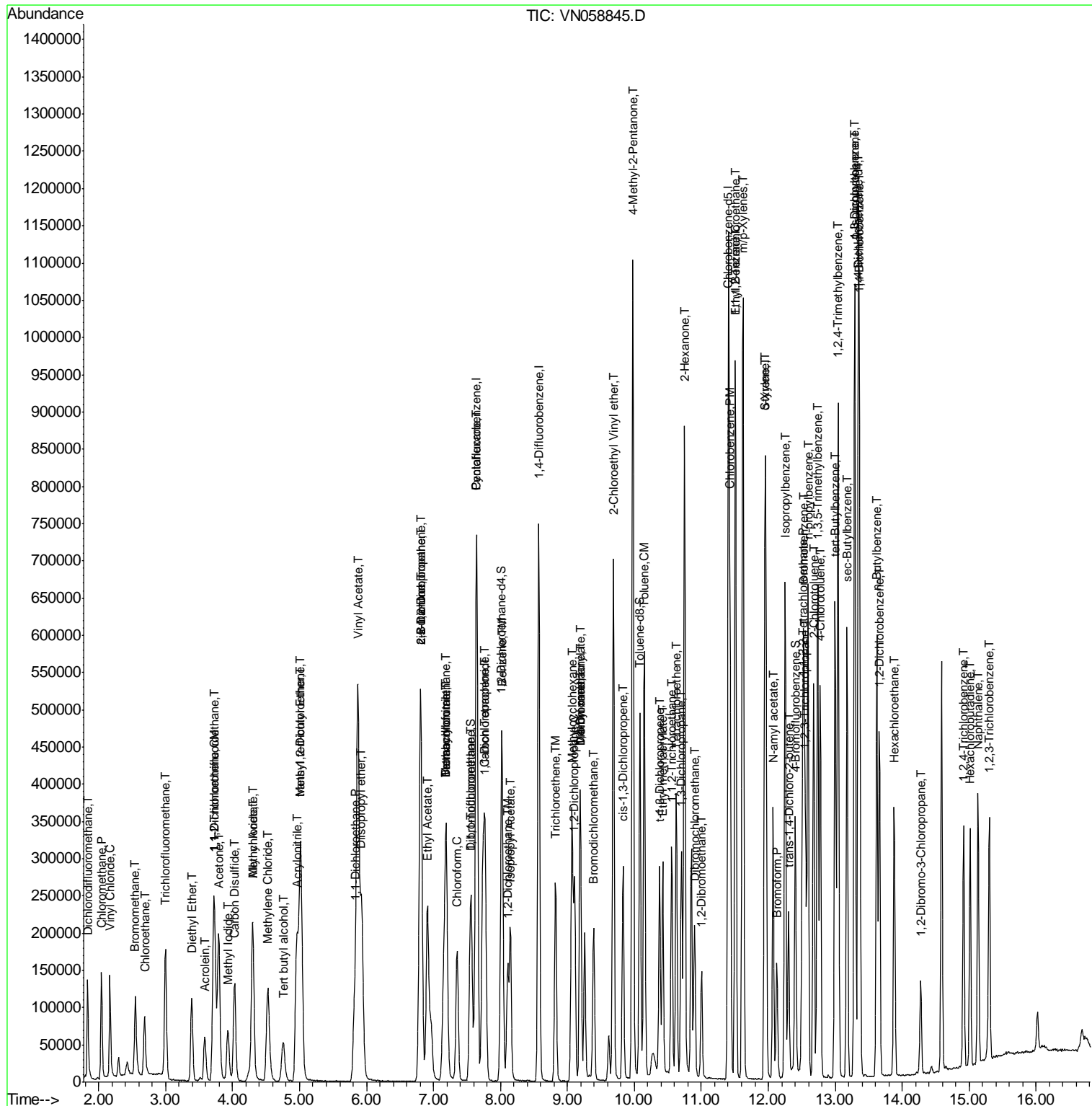

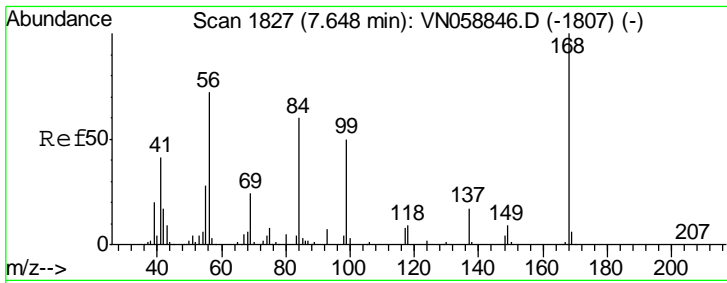

#1  
 Pentafluorobenzene  
 Concen: 50.000 ug/l  
 RT: 7.65 min Scan# 1827  
 Delta R.T. 0.00 min  
 Lab File: VN058845.D  
 Acq: 18 Oct 2019 9:37

Instrument :  
 MSVOA\_N  
 ClientSampled :

Tgt Ion: 168 Resp: 392153  
 Ion Ratio Lower Upper  
 168 100  
 99 58.8 48.1 72.1

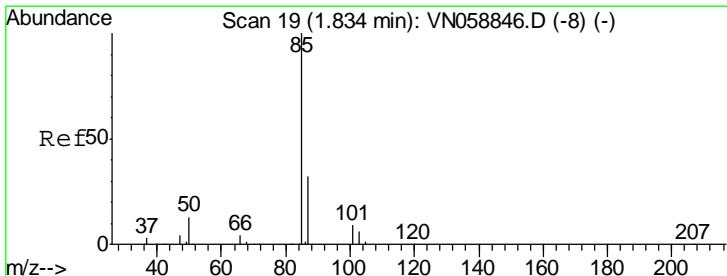
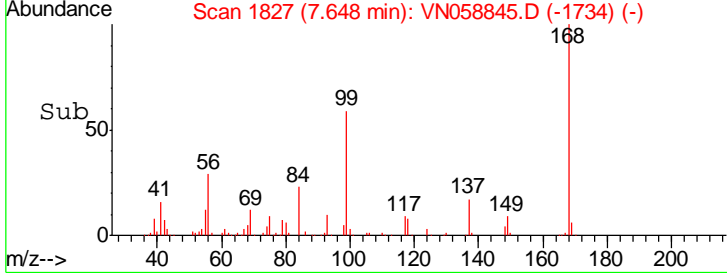
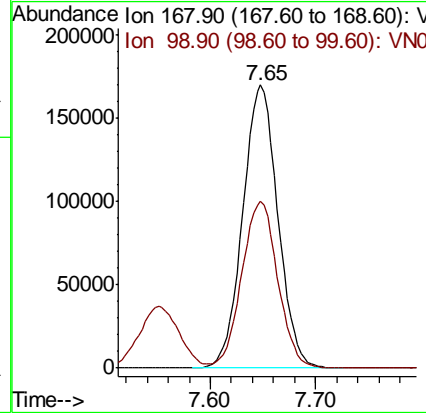
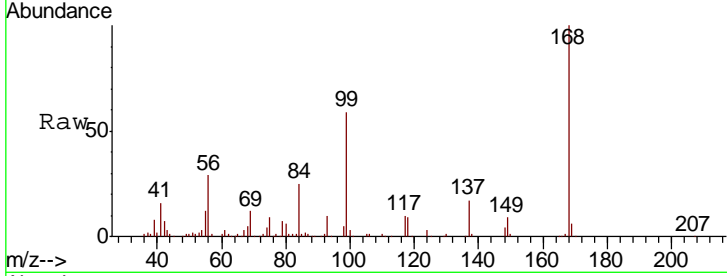

#2  
 Dichlorodifluoromethane  
 Concen: 21.779 ug/l  
 RT: 1.83 min Scan# 19  
 Delta R.T. 0.00 min  
 Lab File: VN058845.D  
 Acq: 18 Oct 2019 9:37

Tgt Ion: 85 Resp: 106153  
 Ion Ratio Lower Upper  
 85 100  
 87 32.5 16.2 48.5

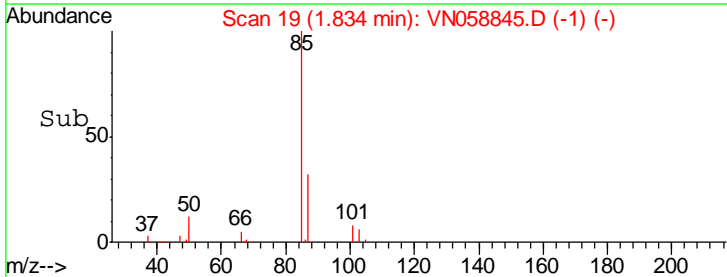
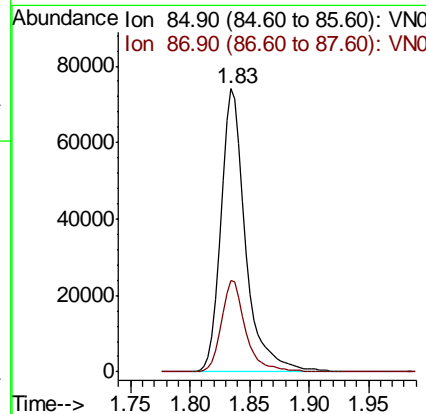
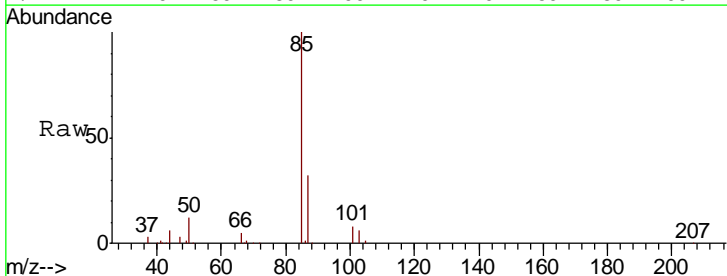

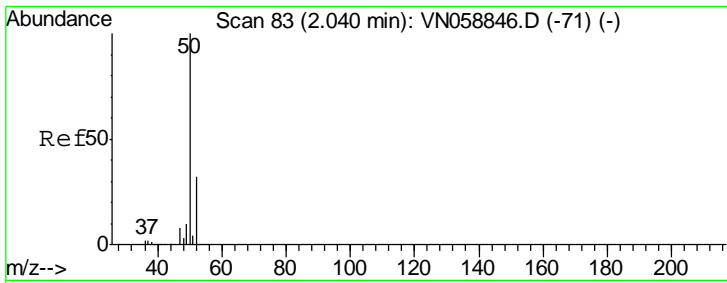

#3  
 Chloromethane  
 Concen: 21.418 ug/l  
 RT: 2.04 min Scan# 83  
 Delta R.T. 0.00 min  
 Lab File: VN058845.D  
 Acq: 18 Oct 2019 9:37

Instrument :  
 MSVOA\_N  
 ClientSampled :

Tgt Ion	Resp	Lower	Upper
50	125519		
52	31.1	25.7	38.5

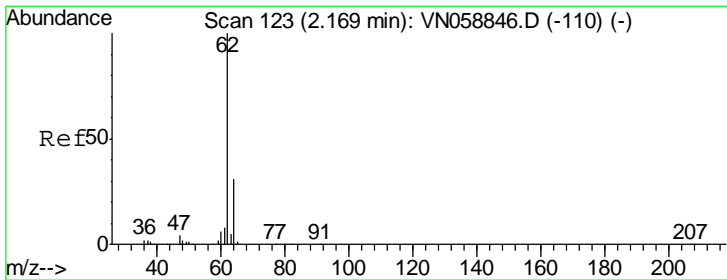
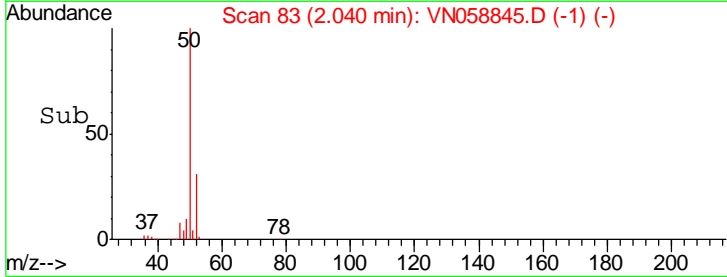
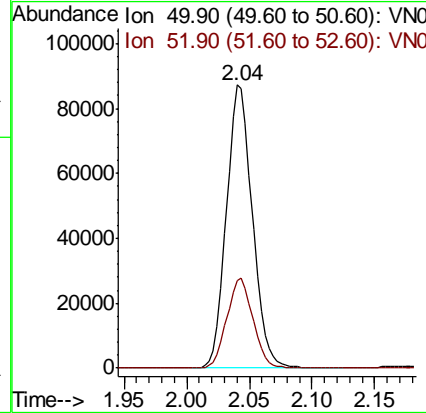
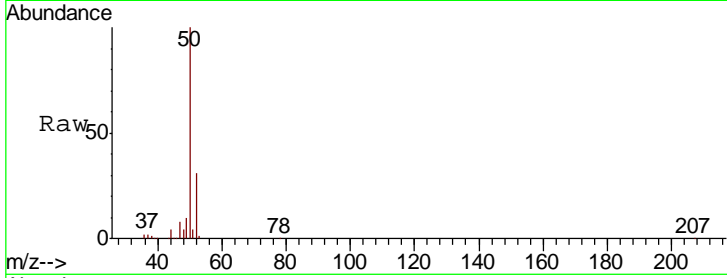

#4  
 Vinyl Chloride  
 Concen: 21.356 ug/l  
 RT: 2.17 min Scan# 123  
 Delta R.T. 0.00 min  
 Lab File: VN058845.D  
 Acq: 18 Oct 2019 9:37

Tgt Ion	Resp	Lower	Upper
62	124523		
64	32.4	24.6	36.8

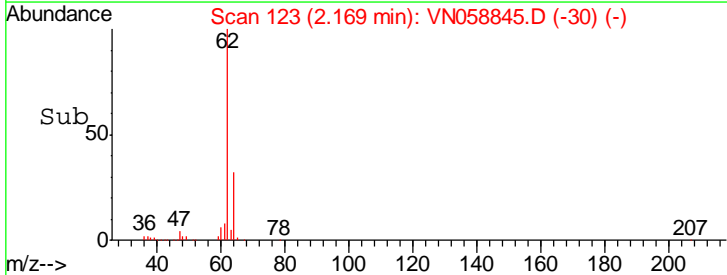
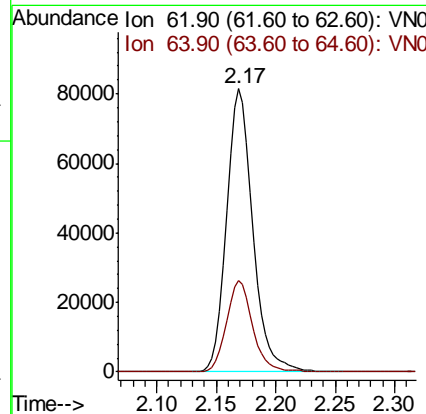
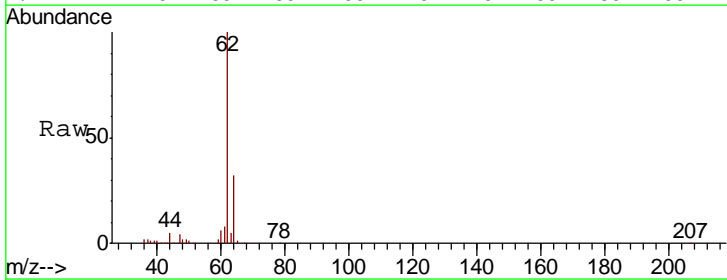

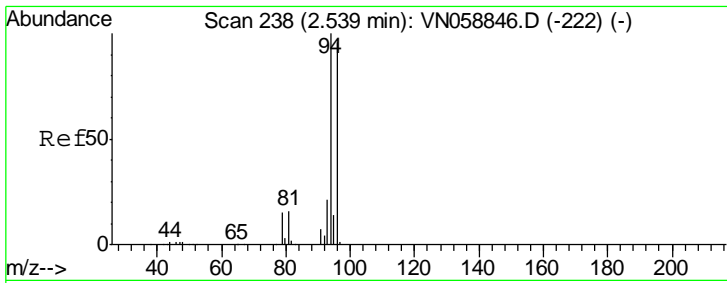

#5  
 Bromomethane  
 Concen: 21.612 ug/l  
 RT: 2.55 min Scan# 241  
 Delta R.T. 0.01 min  
 Lab File: VN058845.D  
 Acq: 18 Oct 2019 9:37

Instrument :  
 MSVOA\_N  
 ClientSampled :

Tgt Ion	Resp	Lower	Upper
94	77570		
96	92.2	77.0	115.6

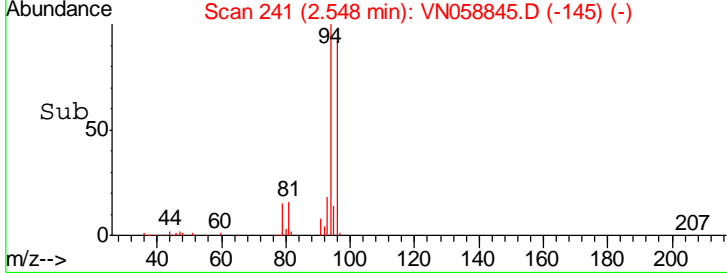
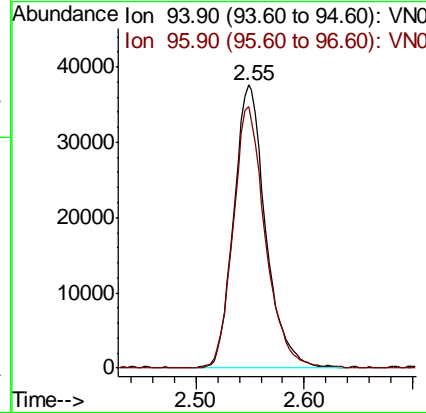
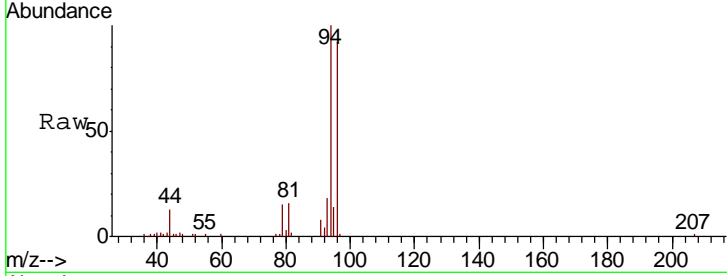

#6  
 Chloroethane  
 Concen: 22.196 ug/l  
 RT: 2.69 min Scan# 284  
 Delta R.T. 0.01 min  
 Lab File: VN058845.D  
 Acq: 18 Oct 2019 9:37

Tgt Ion	Resp	Lower	Upper
64	80268		
66	29.9	25.0	37.4

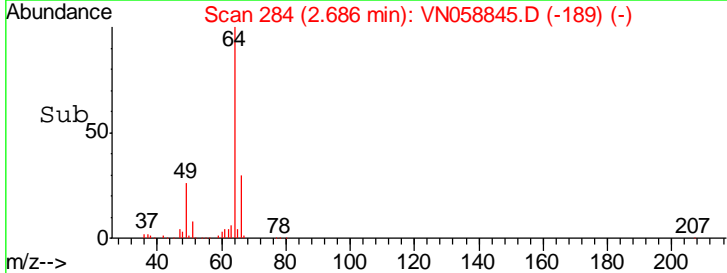
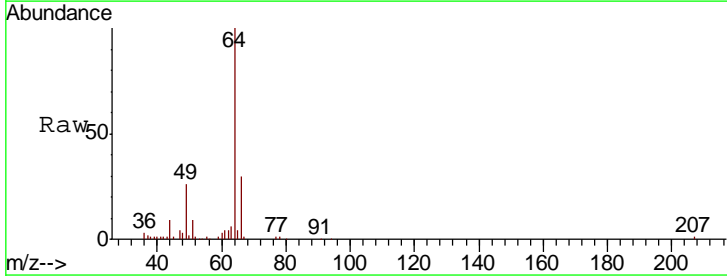
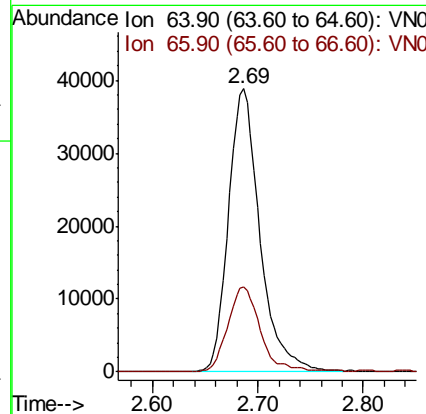
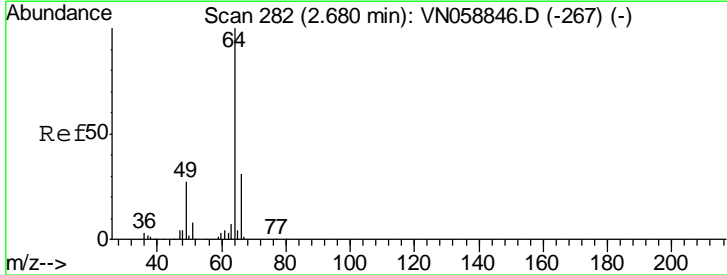

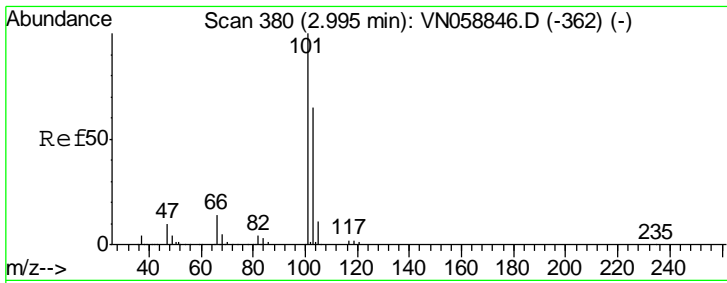

#7  
 Trichlorofluoromethane  
 Concen: 22.141 ug/l  
 RT: 3.00 min Scan# 381  
 Delta R.T. 0.00 min  
 Lab File: VN058845.D  
 Acq: 18 Oct 2019 9:37

Instrument :  
 MSVOA\_N  
 ClientSampled :

Tgt Ion:101 Resp: 156613  
 Ion Ratio Lower Upper  
 101 100  
 103 63.7 52.2 78.2

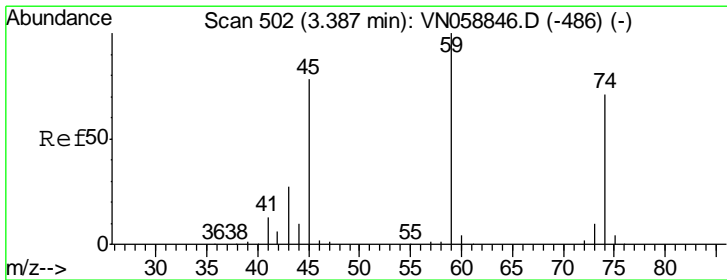
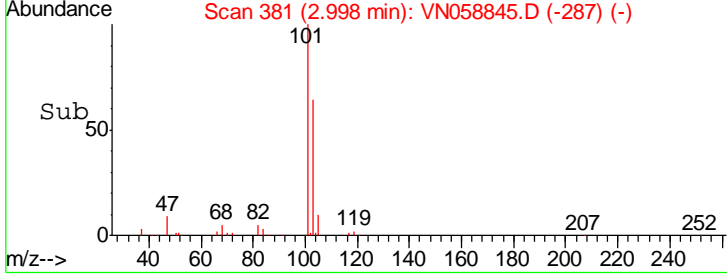
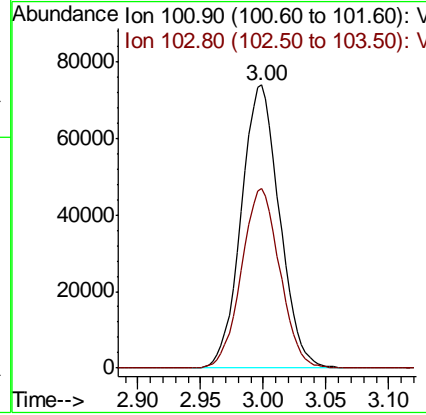
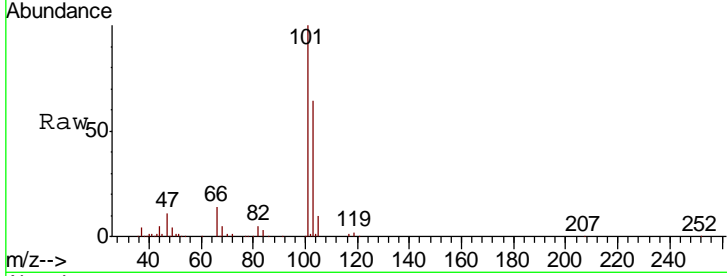

#8  
 Diethyl Ether  
 Concen: 20.153 ug/l  
 RT: 3.39 min Scan# 503  
 Delta R.T. 0.00 min  
 Lab File: VN058845.D  
 Acq: 18 Oct 2019 9:37

Tgt Ion: 74 Resp: 51542  
 Ion Ratio Lower Upper  
 74 100  
 45 110.1 54.9 164.5

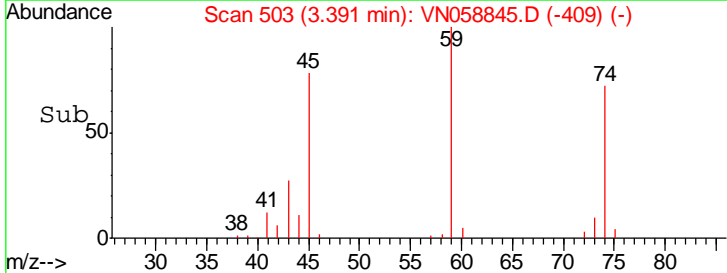
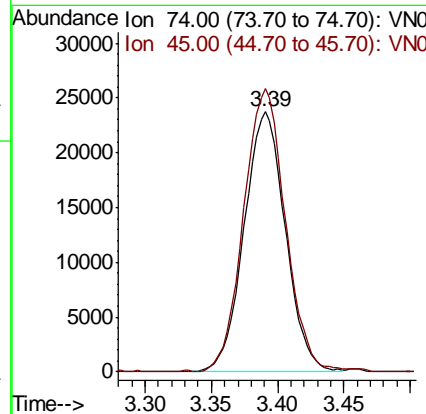
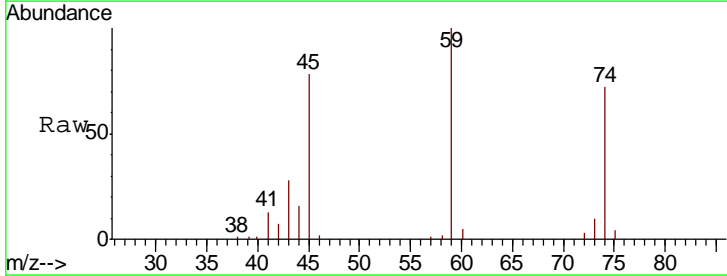



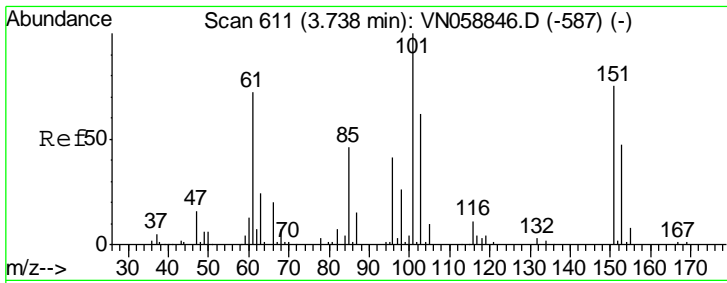

#9  
 1,1,2-Trichlorotrifluoroethane  
 Concen: 21.195 ug/l  
 RT: 3.73 min Scan# 610  
 Delta R.T. -0.00 min  
 Lab File: VN058845.D  
 Acq: 18 Oct 2019 9:37

Instrument :  
 MSVOA\_N  
 ClientSampled :

Tgt Ion	Resp	Lower	Upper
101	84325		
85	46.6	37.2	55.8
151	74.2	59.9	89.9

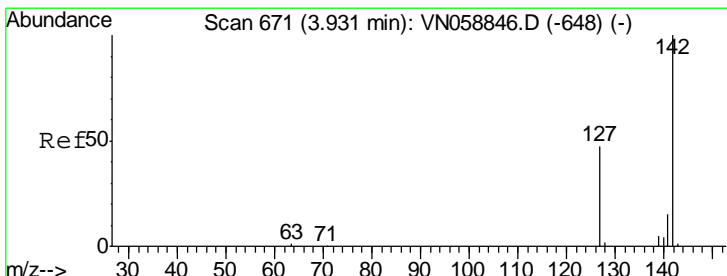
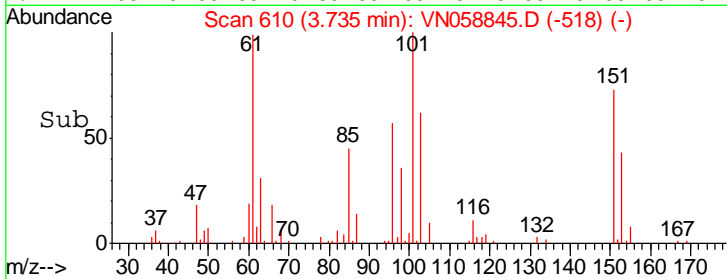
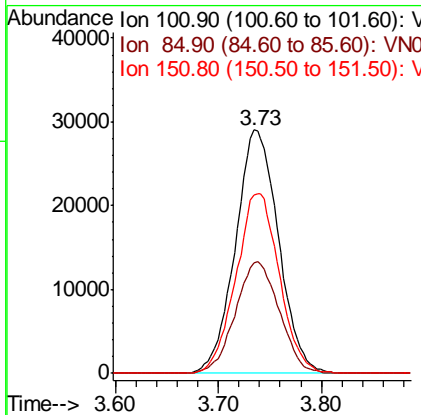
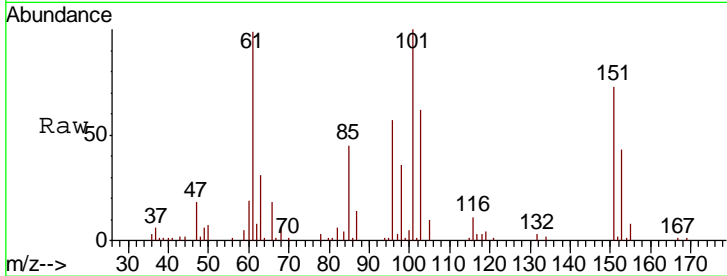

#10  
 Methyl Iodide  
 Concen: 20.519 ug/l  
 RT: 3.93 min Scan# 671  
 Delta R.T. 0.00 min  
 Lab File: VN058845.D  
 Acq: 18 Oct 2019 9:37

Tgt Ion	Resp	Lower	Upper
142	110566		
127	45.8	36.6	54.8
141	13.7	11.4	17.2

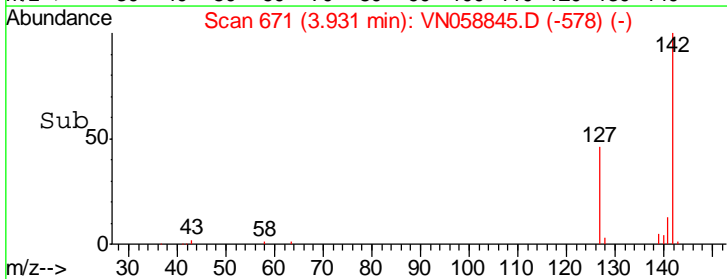
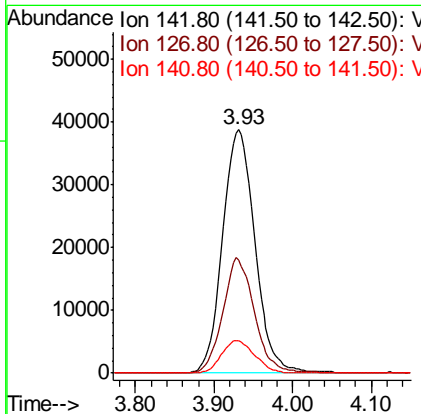
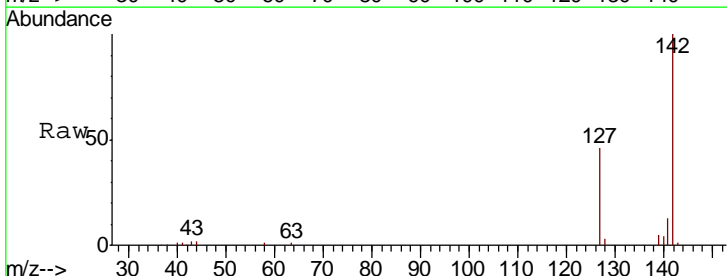

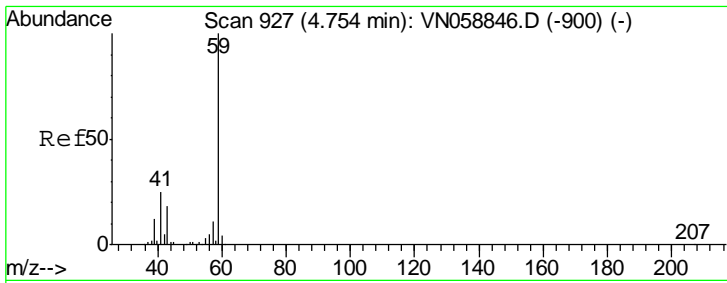

#11  
 Tert butyl alcohol  
 Concen: 102.425 ug/l  
 RT: 4.76 min Scan# 929  
 Delta R.T. 0.01 min  
 Lab File: VN058845.D  
 Acq: 18 Oct 2019 9:37

Instrument :  
 MSVOA\_N  
 ClientSampled :

Tgt Ion	Resp	Lower	Upper
59	100		
57	11.1	8.6	12.8

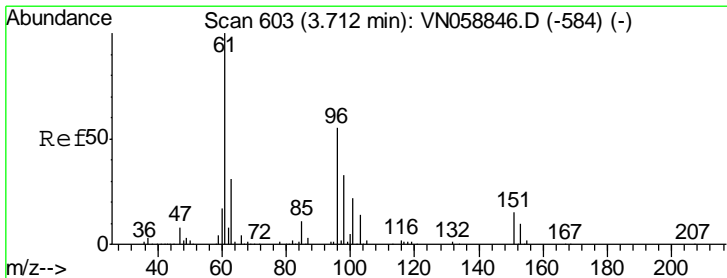
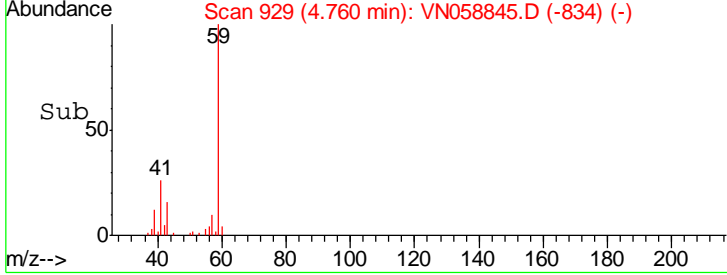
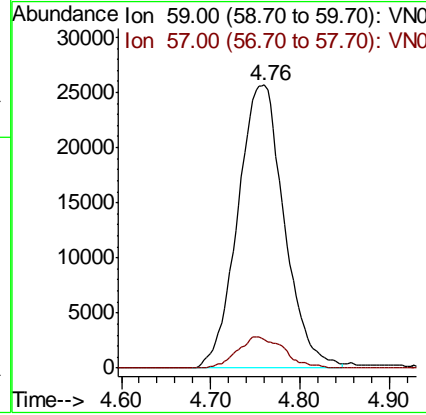
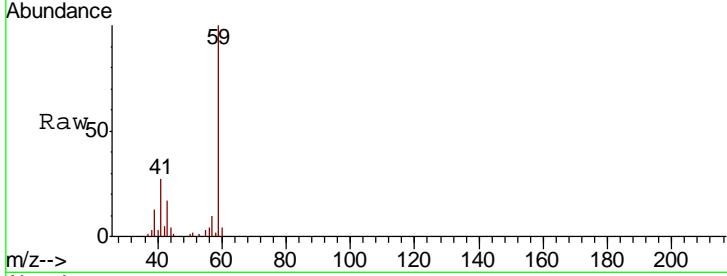

#12  
 1,1-Dichloroethene  
 Concen: 20.878 ug/l  
 RT: 3.72 min Scan# 604  
 Delta R.T. 0.00 min  
 Lab File: VN058845.D  
 Acq: 18 Oct 2019 9:37

Tgt Ion	Resp	Lower	Upper
96	100		
61	189.8	146.2	219.2
98	66.0	48.7	73.1

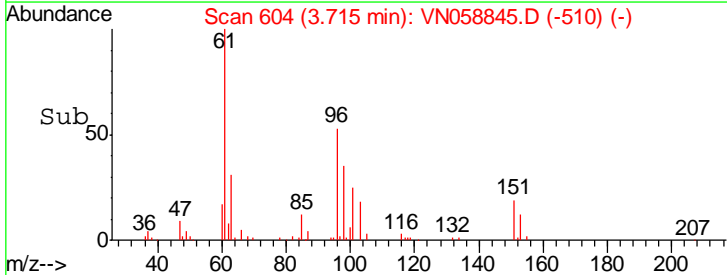
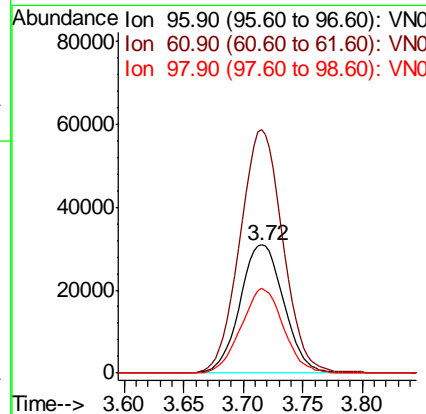
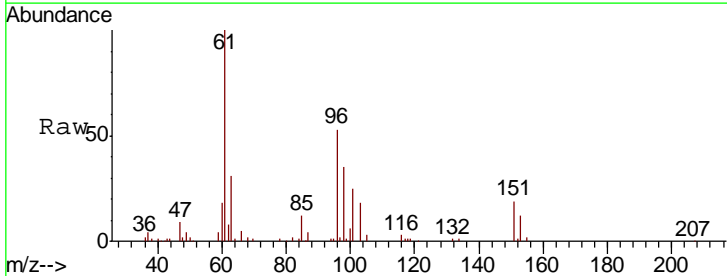

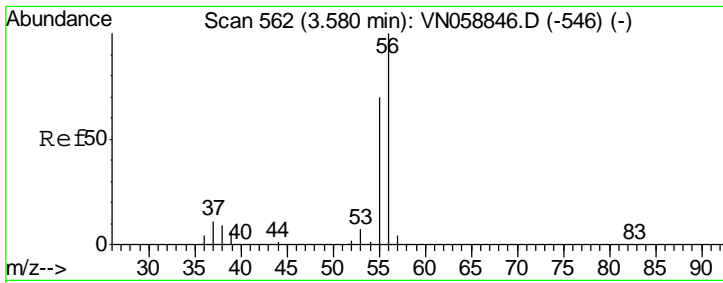

#13  
 Acrolein  
 Concen: 91.563 ug/l  
 RT: 3.58 min Scan# 563  
 Delta R.T. 0.00 min  
 Lab File: VN058845.D  
 Acq: 18 Oct 2019 9:37

Instrument : MSVOA\_N  
 ClientSampled :

Tgt Ion	Resp	Lower	Upper
56	65088		
55	72.8	56.6	85.0

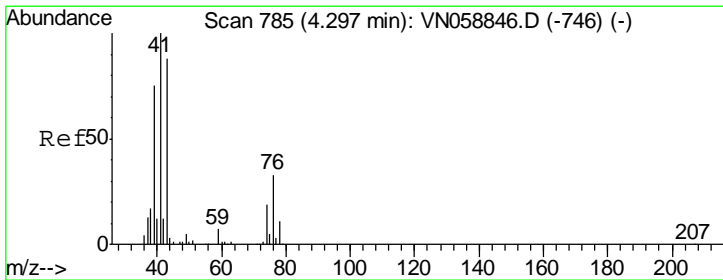
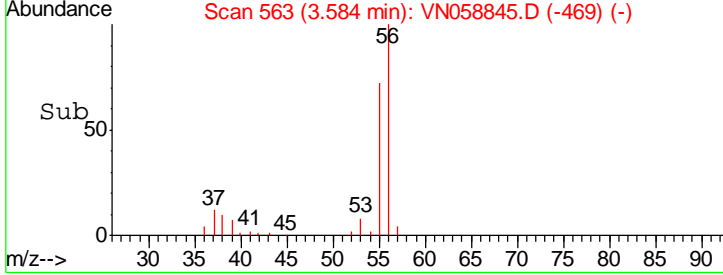
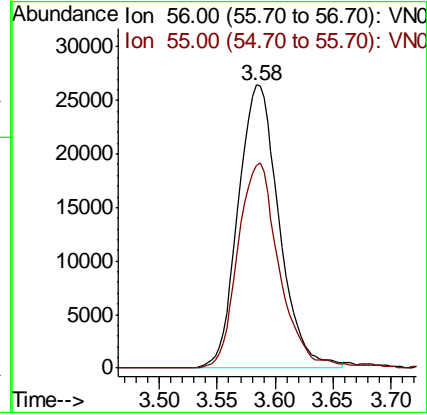
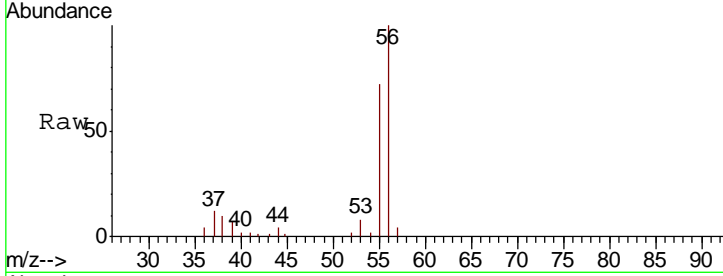

#14  
 Allyl chloride  
 Concen: 20.862 ug/l  
 RT: 4.30 min Scan# 785  
 Delta R.T. 0.00 min  
 Lab File: VN058845.D  
 Acq: 18 Oct 2019 9:37

Tgt Ion	Resp	Lower	Upper
41	159985		
39	70.7	55.9	83.9
76	30.4	24.1	36.1

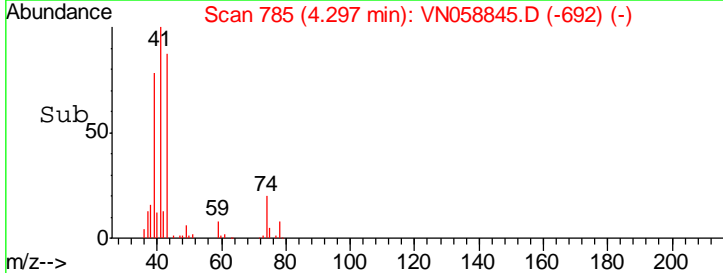
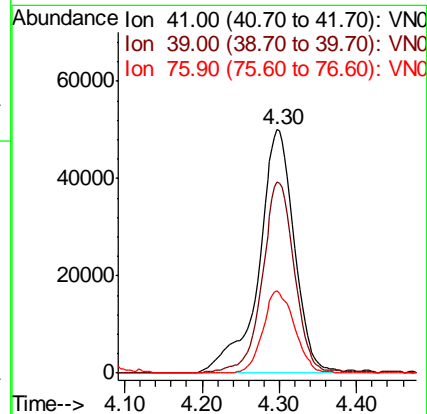
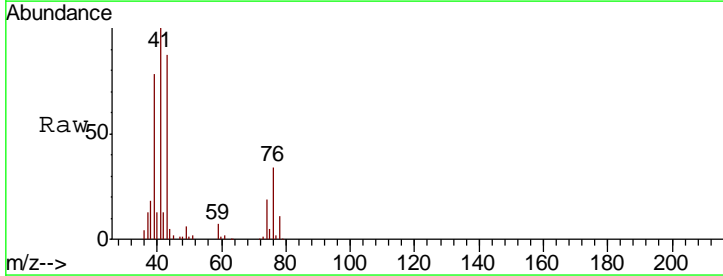

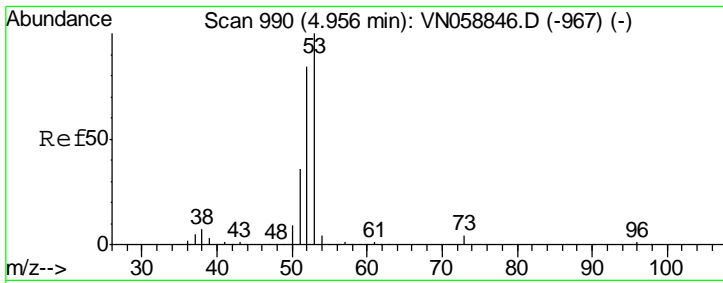

#15  
 Acrylonitrile  
 Concen: 110.662 ug/l  
 RT: 4.96 min Scan# 991  
 Delta R.T. 0.00 min  
 Lab File: VN058845.D  
 Acq: 18 Oct 2019 9:37

Instrument :  
 MSVOA\_N  
 ClientSampled :

Tgt Ion	Resp	Lower	Upper
53	100		
52	83.4	66.6	99.8
51	37.4	29.2	43.8

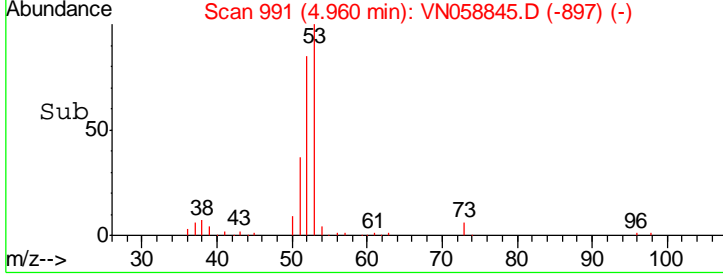
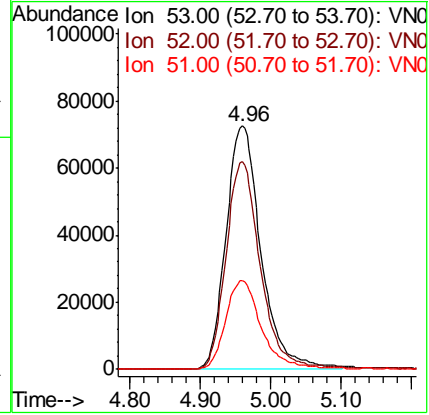
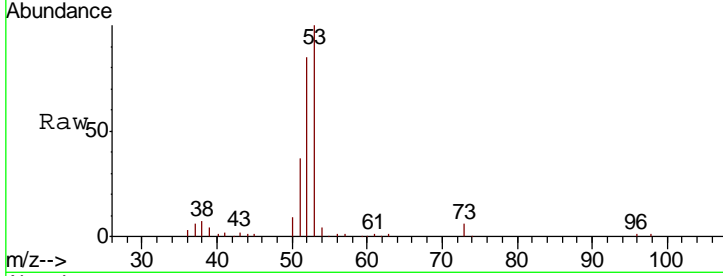

#16  
 Acetone  
 Concen: 139.513 ug/l  
 RT: 3.79 min Scan# 628  
 Delta R.T. 0.00 min  
 Lab File: VN058845.D  
 Acq: 18 Oct 2019 9:37

Tgt Ion	Resp	Lower	Upper
43	100		
58	27.7	23.1	34.7

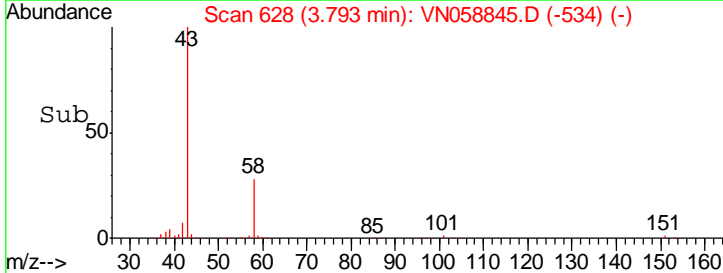
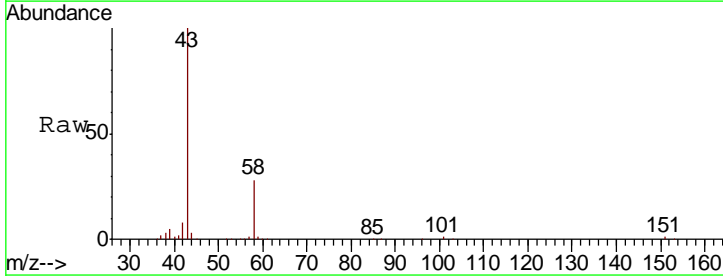
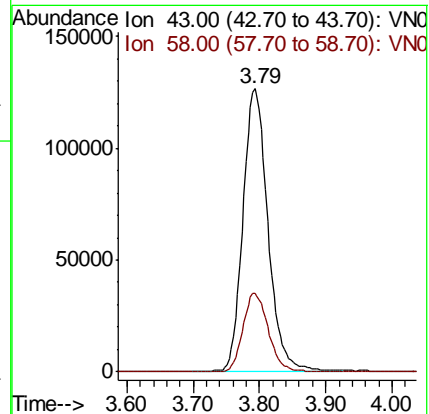
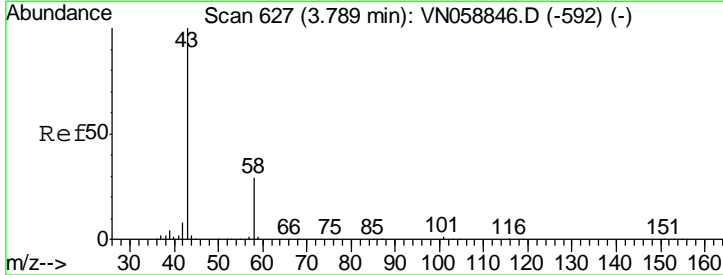

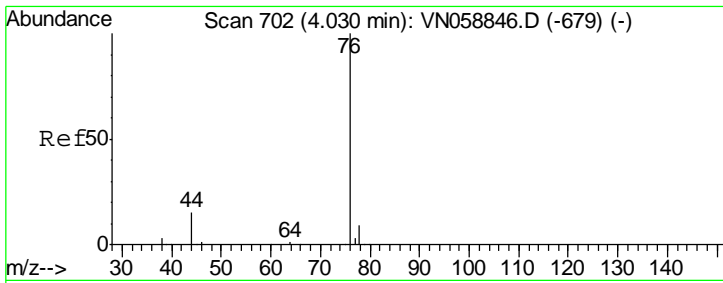

#17  
 Carbon Disulfide  
 Concen: 20.878 ug/l  
 RT: 4.03 min Scan# 702  
 Delta R.T. 0.00 min  
 Lab File: VN058845.D  
 Acq: 18 Oct 2019 9:37

Instrument :  
 MSVOA\_N  
 ClientSampled :

Tgt Ion	Resp	Lower	Upper
76	100		
78	9.1	7.1	10.7

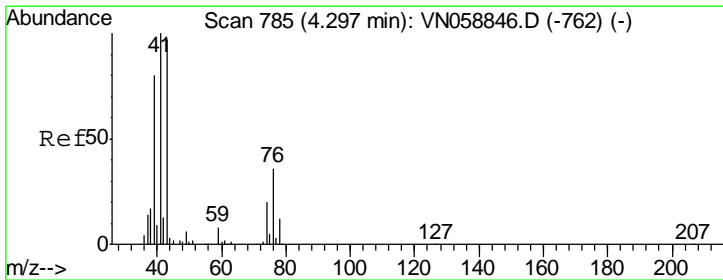
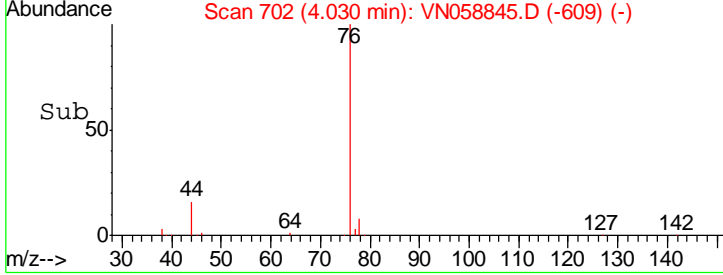
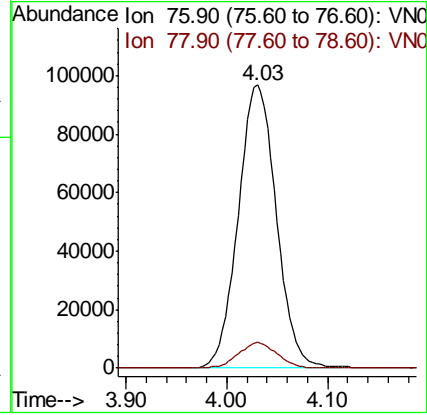
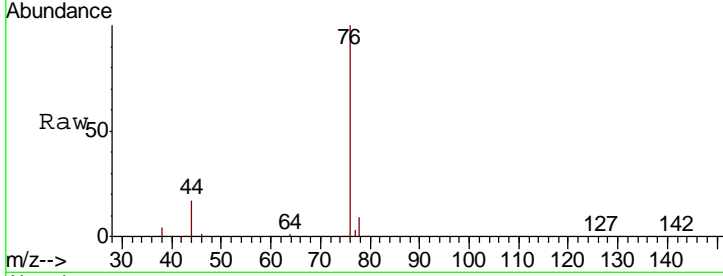

#18  
 Methyl Acetate  
 Concen: 21.964 ug/l  
 RT: 4.30 min Scan# 786  
 Delta R.T. 0.00 min  
 Lab File: VN058845.D  
 Acq: 18 Oct 2019 9:37

Tgt Ion	Resp	Lower	Upper
43	100		
74	21.9	17.1	25.7

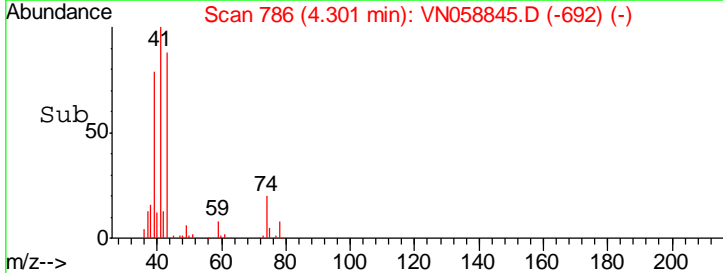
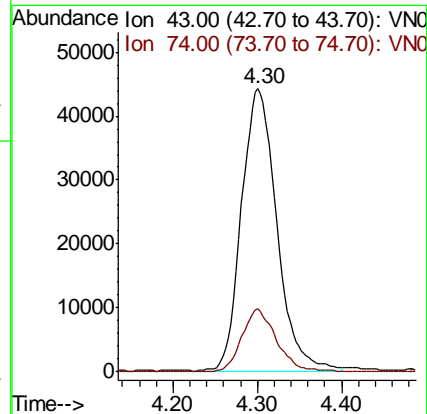
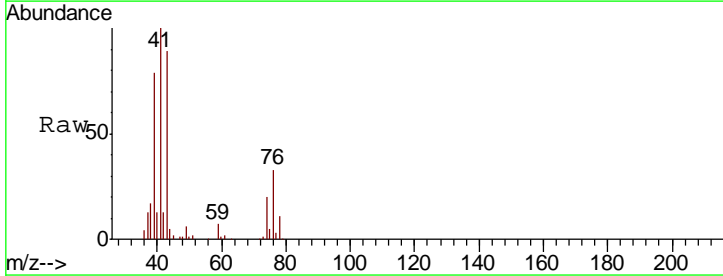

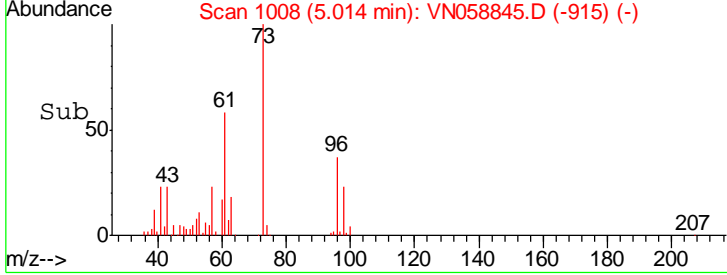
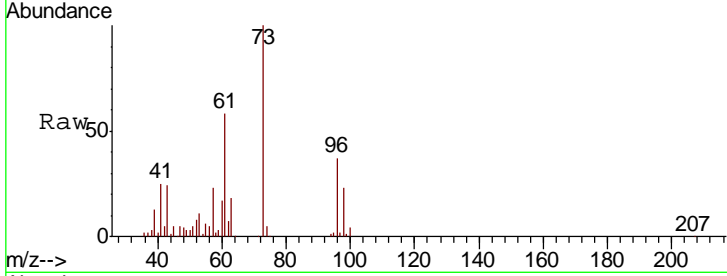
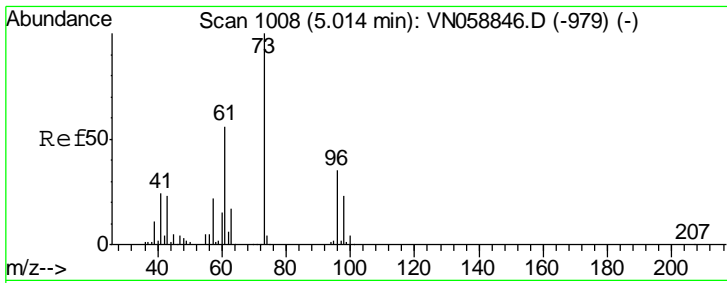

#19  
 Methyl tert-butyl Ether  
 Concen: 20.461 ug/l  
 RT: 5.01 min Scan# 1008  
 Delta R.T. 0.00 min  
 Lab File: VN058845.D  
 Acq: 18 Oct 2019 9:37

Instrument :  
 MSVOA\_N  
 ClientSampled :

Tgt Ion	Resp	Lower	Upper
73	100		
57	23.4	17.9	26.9

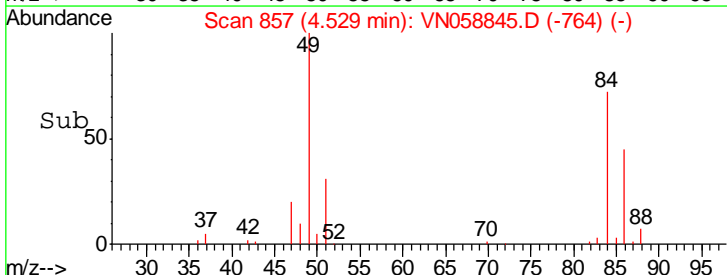
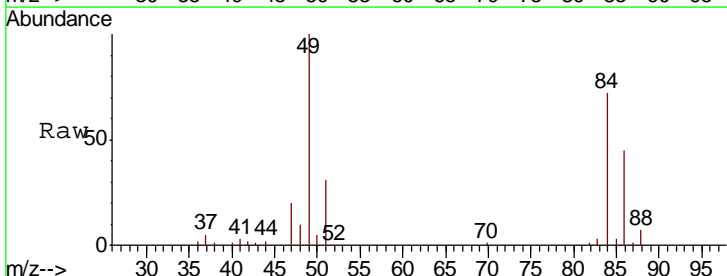
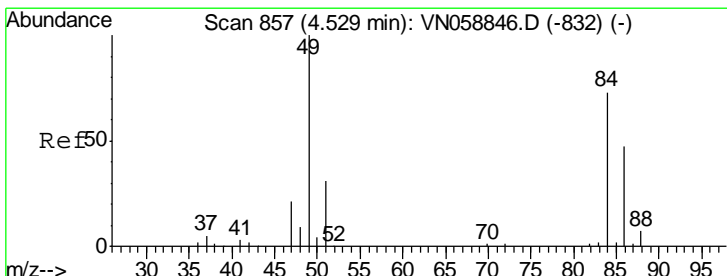
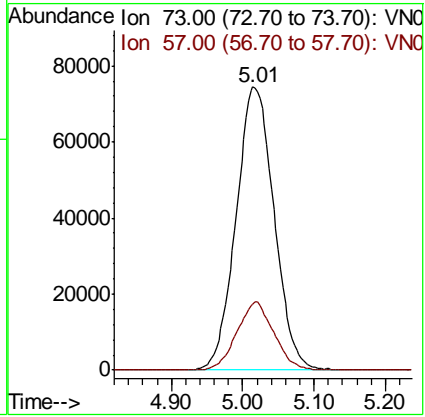

#20  
 Methylene Chloride  
 Concen: 20.188 ug/l  
 RT: 4.53 min Scan# 857  
 Delta R.T. 0.00 min  
 Lab File: VN058845.D  
 Acq: 18 Oct 2019 9:37

Tgt Ion	Resp	Lower	Upper
84	100		
49	138.5	109.6	164.4
51	42.3	33.8	50.6
86	61.9	51.5	77.3

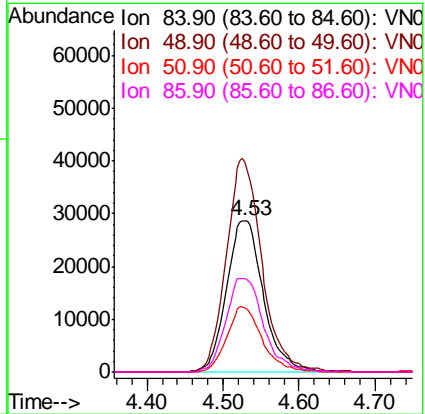

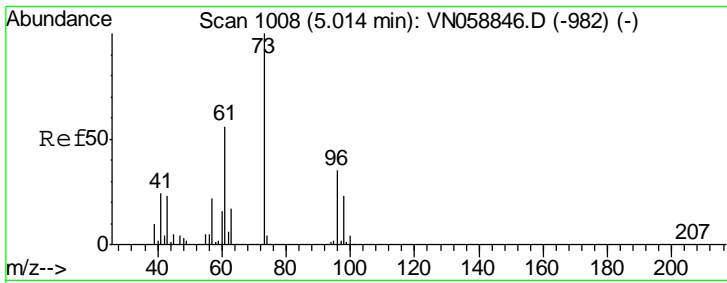

#21  
 trans-1,2-Dichloroethene  
 Concen: 20.673 ug/l  
 RT: 5.01 min Scan# 1008  
 Delta R.T. 0.00 min  
 Lab File: VN058845.D  
 Acq: 18 Oct 2019 9:37

Instrument :  
 MSVOA\_N  
 ClientSampled :

Tgt Ion	Resp	Lower	Upper
96	87407		
61	157.9	126.7	190.1
98	62.9	52.0	78.0

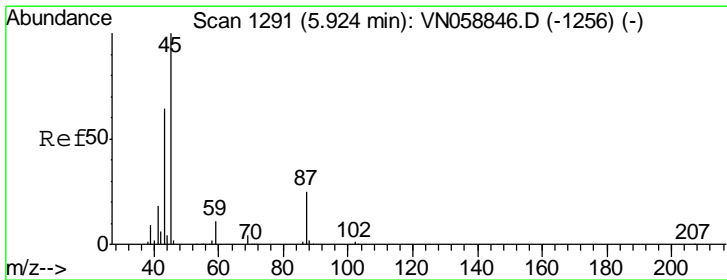
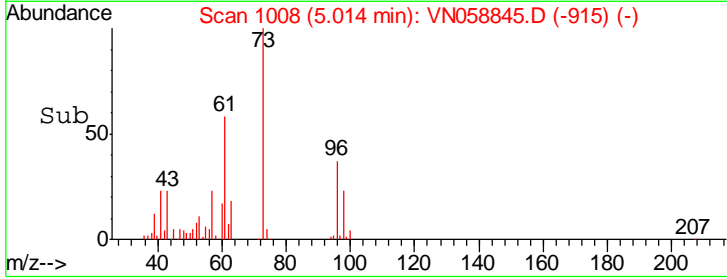
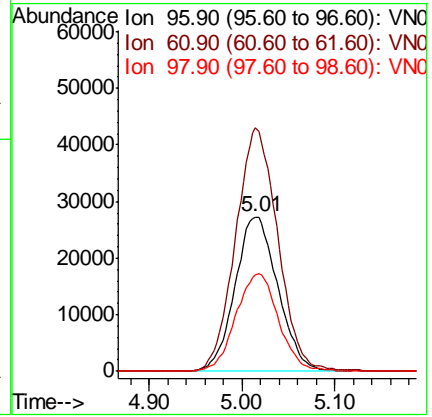
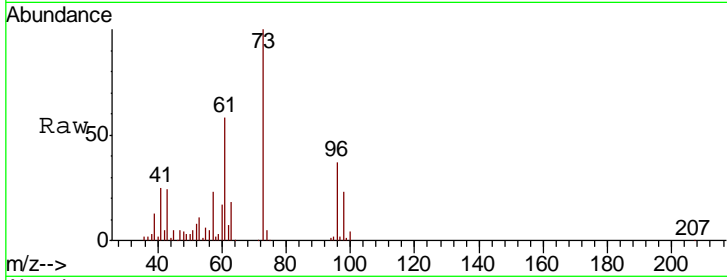

#22  
 Diisopropyl ether  
 Concen: 21.536 ug/l  
 RT: 5.93 min Scan# 1292  
 Delta R.T. 0.00 min  
 Lab File: VN058845.D  
 Acq: 18 Oct 2019 9:37

Tgt Ion	Resp	Lower	Upper
45	321765		
43	64.4	52.9	79.3
87	24.8	20.2	30.4
59	11.1	8.8	13.2

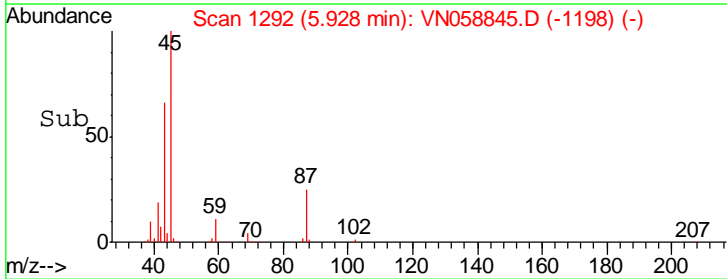
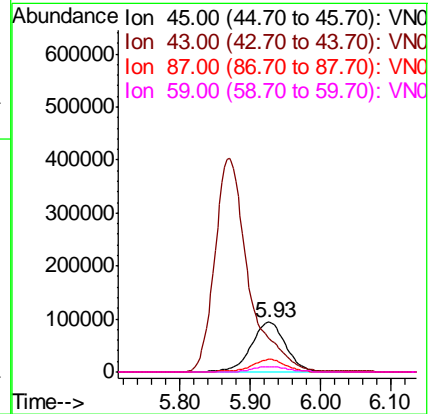
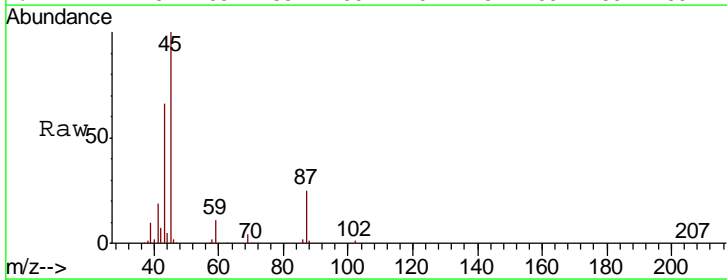

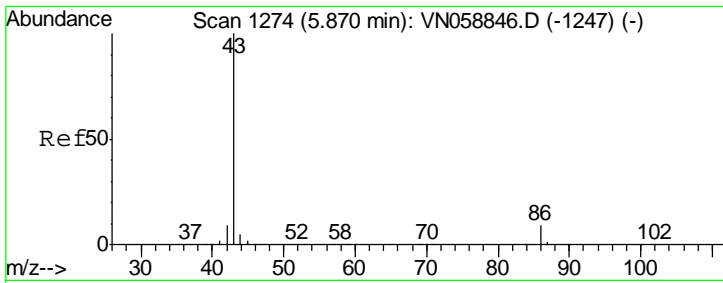

#23  
 Vinyl Acetate  
 Concen: 111.540 ug/l  
 RT: 5.87 min Scan# 1274  
 Delta R.T. 0.00 min  
 Lab File: VN058845.D  
 Acq: 18 Oct 2019 9:37

Instrument :  
 MSVOA\_N  
 ClientSampled :

Tgt Ion	Resp	Lower	Upper
43	1345143		
86	8.9	7.2	10.8

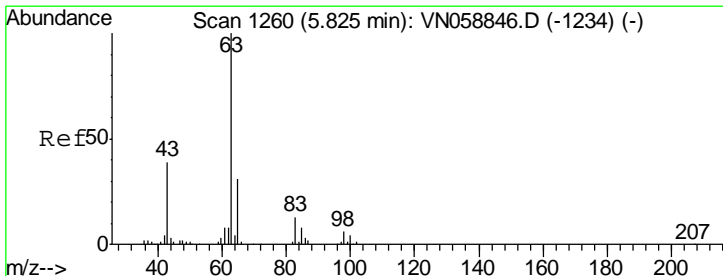
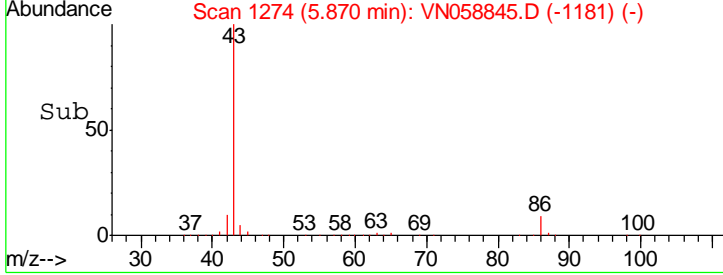
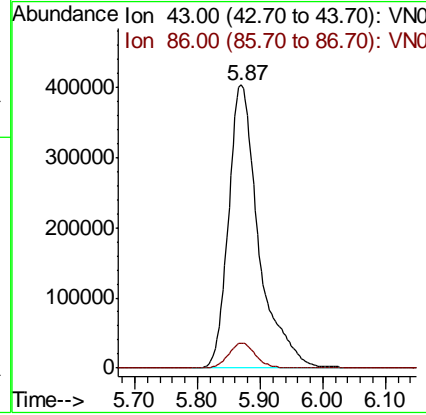
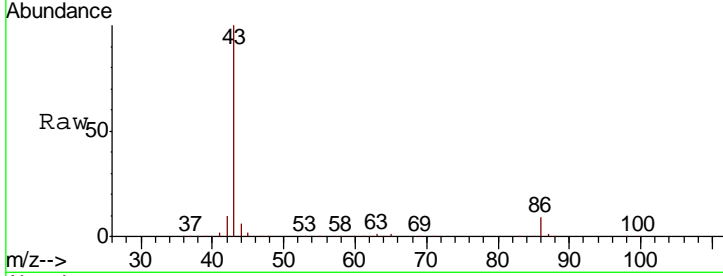

#24  
 1,1-Dichloroethane  
 Concen: 21.298 ug/l  
 RT: 5.82 min Scan# 1260  
 Delta R.T. 0.00 min  
 Lab File: VN058845.D  
 Acq: 18 Oct 2019 9:37

Tgt Ion	Resp	Lower	Upper
63	180419		
98	5.5	2.8	8.4
100	3.8	1.9	5.7

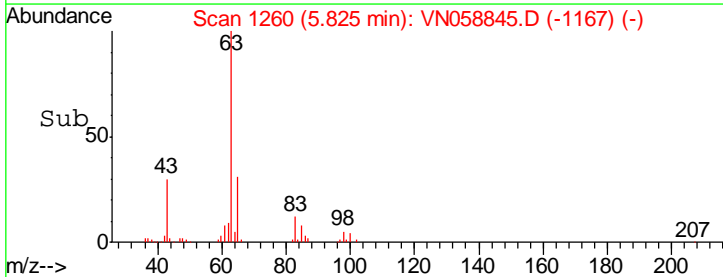
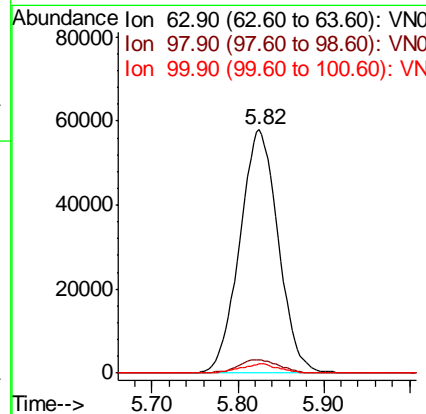
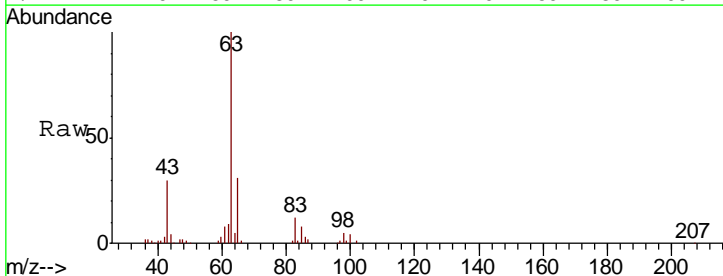



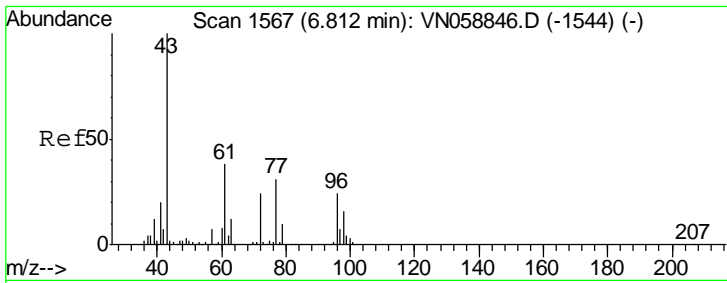

#25  
 2-Butanone  
 Concen: 116.339 ug/l  
 RT: 6.81 min Scan# 1567  
 Delta R.T. 0.00 min  
 Lab File: VN058845.D  
 Acq: 18 Oct 2019 9:37

Instrument :  
 MSVOA\_N  
 ClientSampled :

Tgt Ion	Resp	Lower	Upper
43	393096		
72	24.8	19.1	28.7

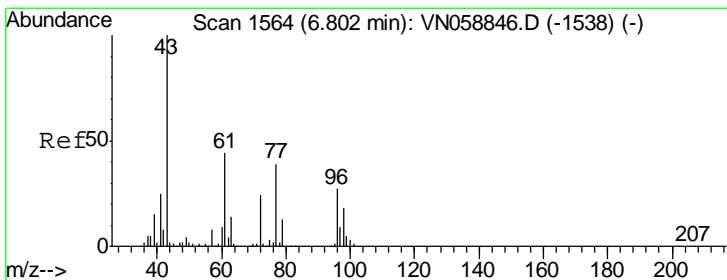
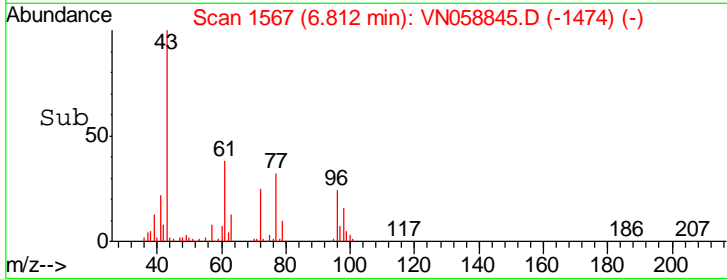
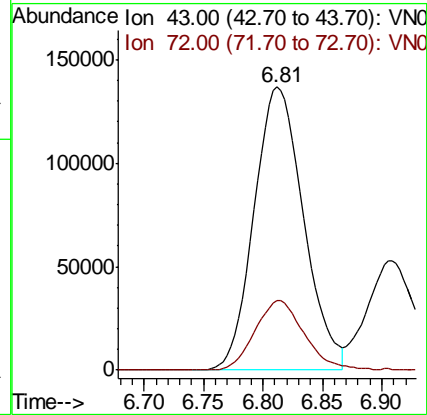
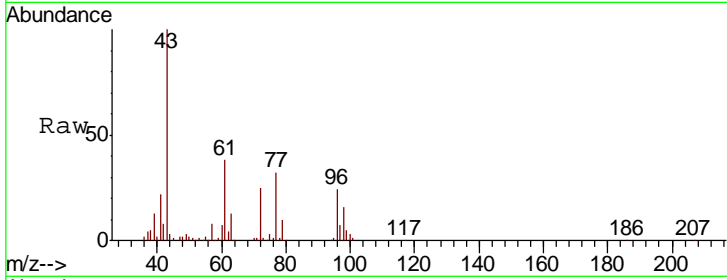

#26  
 2,2-Dichloropropane  
 Concen: 20.460 ug/l  
 RT: 6.80 min Scan# 1564  
 Delta R.T. 0.00 min  
 Lab File: VN058845.D  
 Acq: 18 Oct 2019 9:37

Tgt Ion	Resp	Lower	Upper
77	158043		
97	21.3	10.6	31.8

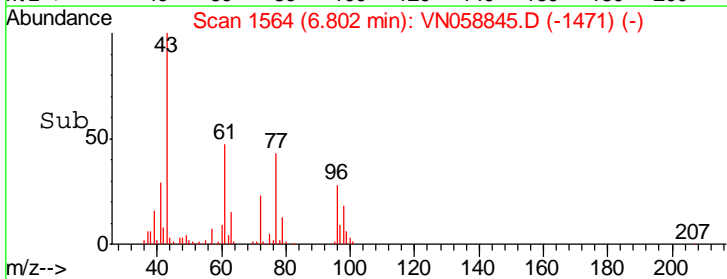
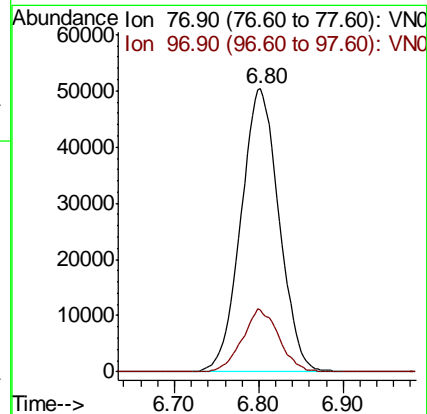
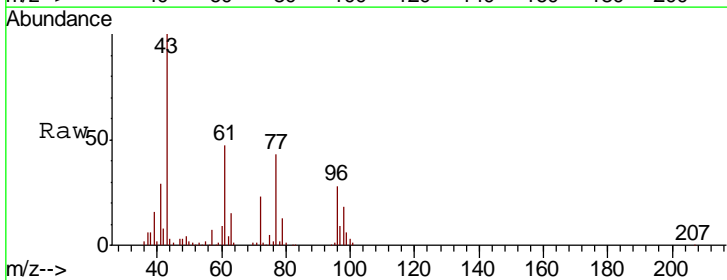

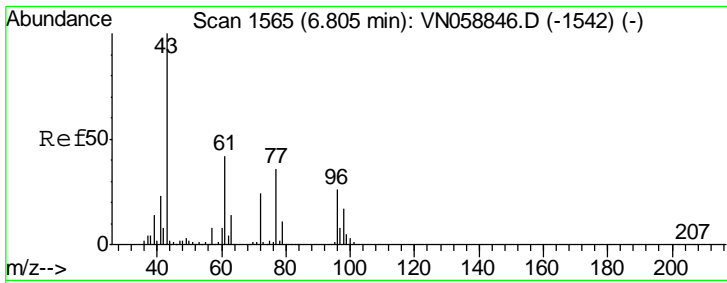

#27  
 cis-1,2-Dichloroethene  
 Concen: 20.127 ug/l  
 RT: 6.81 min Scan# 1565  
 Delta R.T. 0.00 min  
 Lab File: VN058845.D  
 Acq: 18 Oct 2019 9:37

Instrument :  
 MSVOA\_N  
 ClientSampled :

Tgt Ion	Resp	Lower	Upper
96	100		
61	163.7	0.0	325.0
98	63.8	0.0	128.0

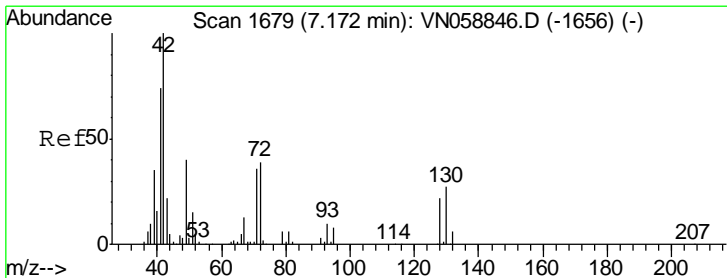
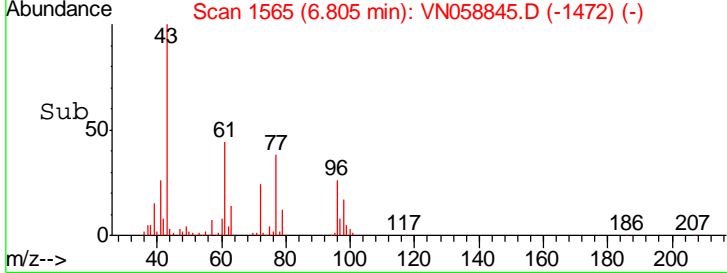
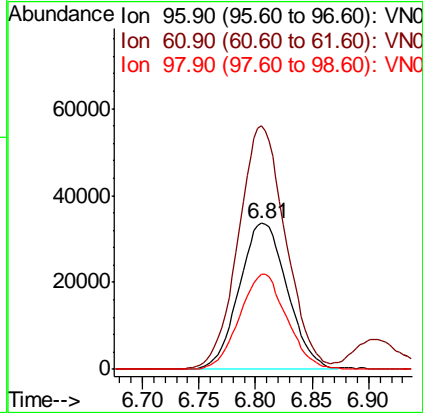
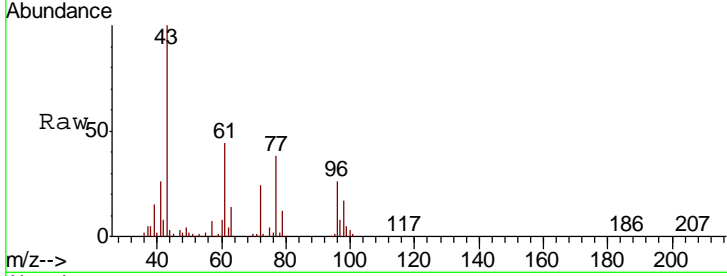

#28  
 Bromochloromethane  
 Concen: 20.039 ug/l  
 RT: 7.18 min Scan# 1681  
 Delta R.T. 0.01 min  
 Lab File: VN058845.D  
 Acq: 18 Oct 2019 9:37

Tgt Ion	Resp	Lower	Upper
49	100		
129	0.5	0.0	3.2
130	65.7	53.5	80.3

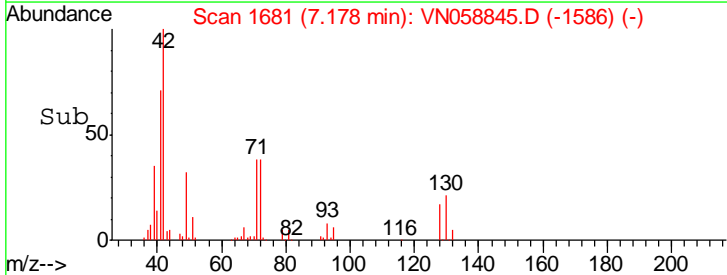
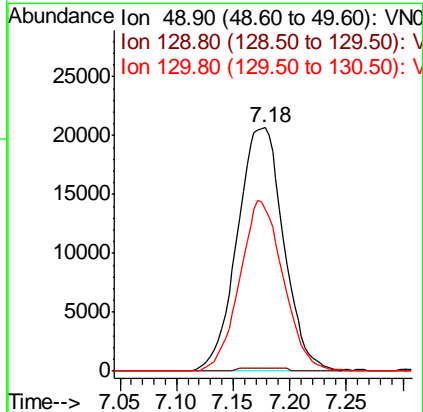
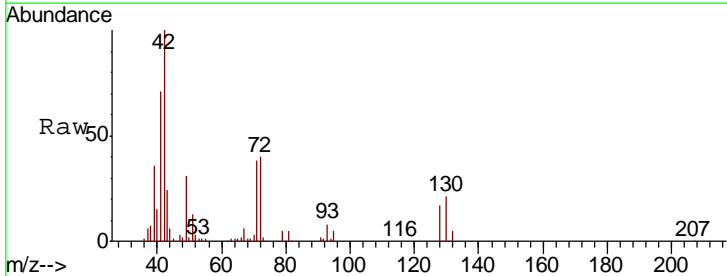

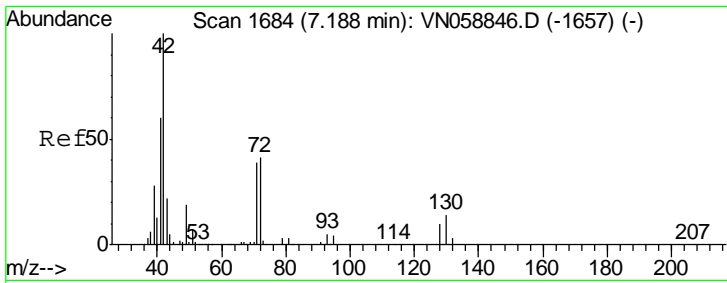

#29  
 Tetrahydrofuran  
 Concen: 109.657 ug/l  
 RT: 7.19 min Scan# 1685  
 Delta R.T. 0.00 min  
 Lab File: VN058845.D  
 Acq: 18 Oct 2019 9:37

Instrument :  
 MSVOA\_N  
 ClientSampled :

Tgt Ion	Resp	Lower	Upper
42	100		
72	40.1	32.2	48.2
71	38.0	30.6	45.8

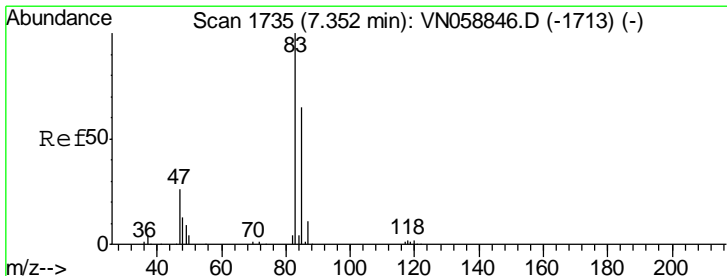
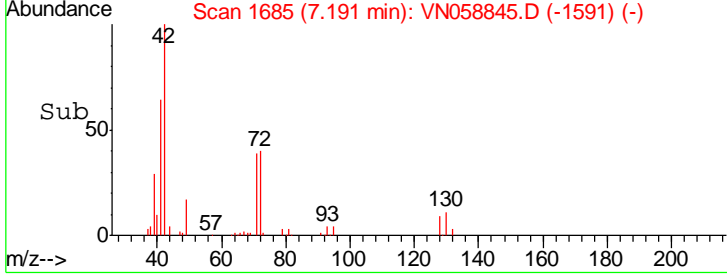
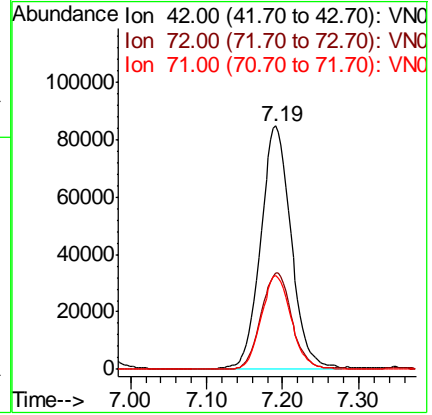
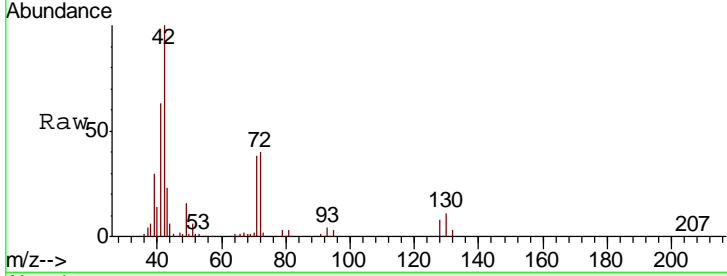

#30  
 Chloroform  
 Concen: 20.851 ug/l  
 RT: 7.35 min Scan# 1735  
 Delta R.T. 0.00 min  
 Lab File: VN058845.D  
 Acq: 18 Oct 2019 9:37

Tgt Ion	Resp	Lower	Upper
83	100		
85	65.5	51.9	77.9

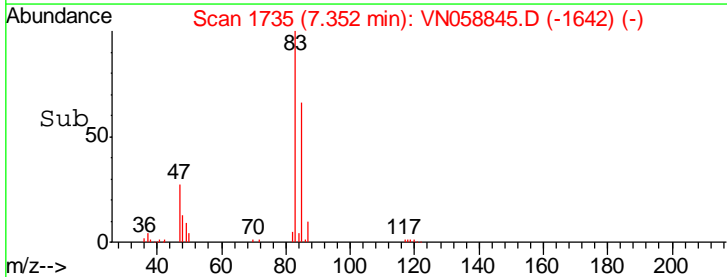
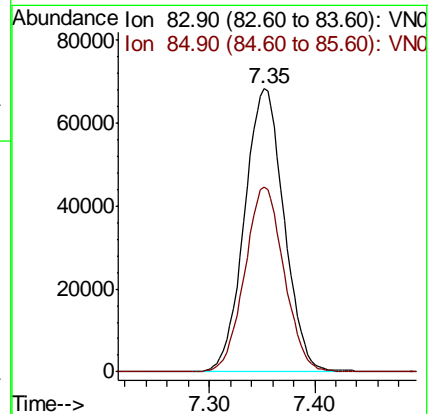
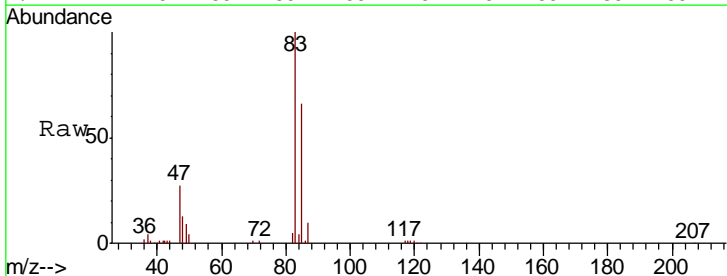

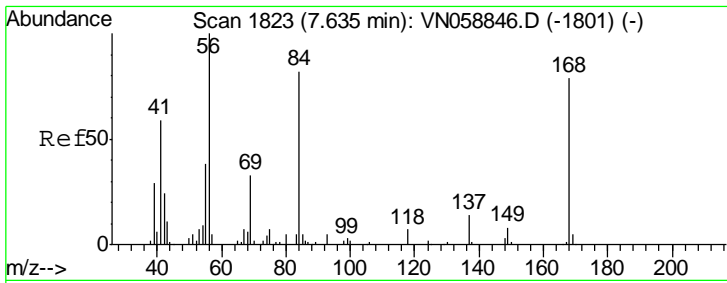

#31  
 Cyclohexane  
 Concen: 20.059 ug/l  
 RT: 7.64 min Scan# 1824  
 Delta R.T. 0.00 min  
 Lab File: VN058845.D  
 Acq: 18 Oct 2019 9:37

Instrument :  
 MSVOA\_N  
 ClientSampled :

Tgt Ion	Resp	Lower	Upper
56	100		
69	38.1	26.2	39.4
84	83.5	65.6	98.4

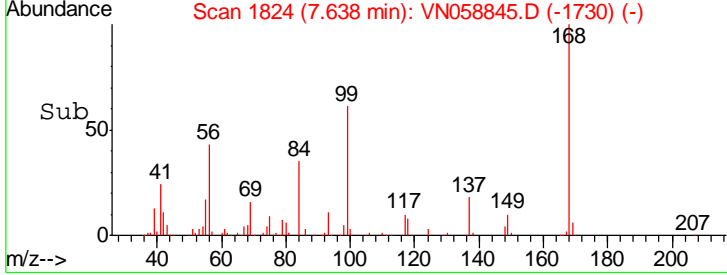
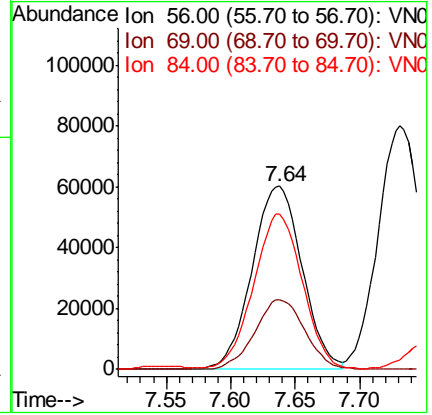
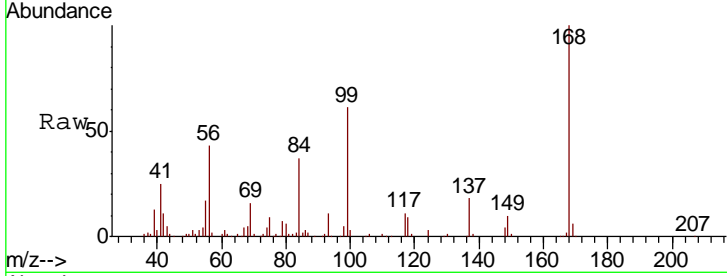

#32  
 1,1,1-Trichloroethane  
 Concen: 21.279 ug/l  
 RT: 7.55 min Scan# 1797  
 Delta R.T. 0.00 min  
 Lab File: VN058845.D  
 Acq: 18 Oct 2019 9:37

Tgt Ion	Resp	Lower	Upper
97	100		
99	63.9	51.0	76.4
61	49.2	38.6	58.0

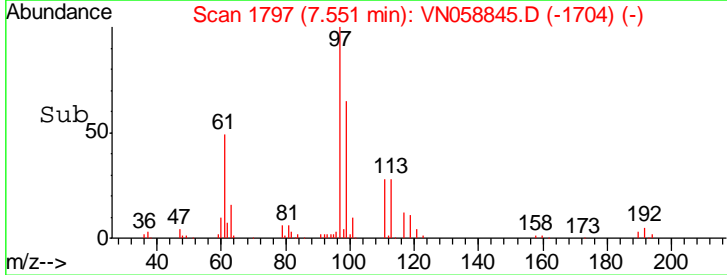
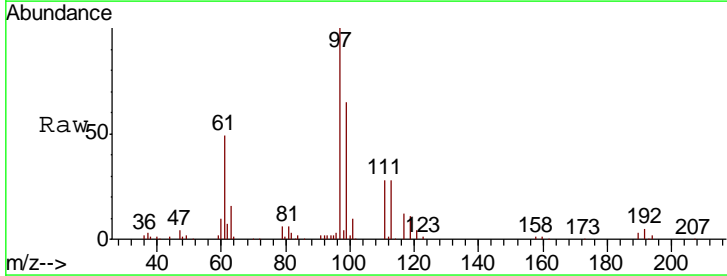
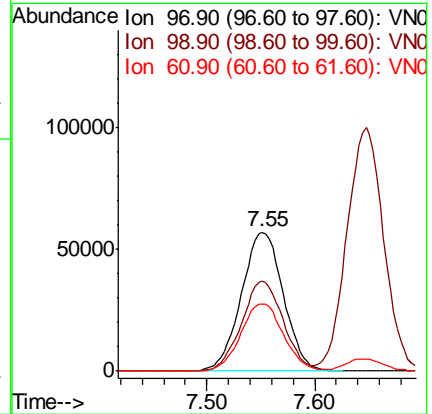
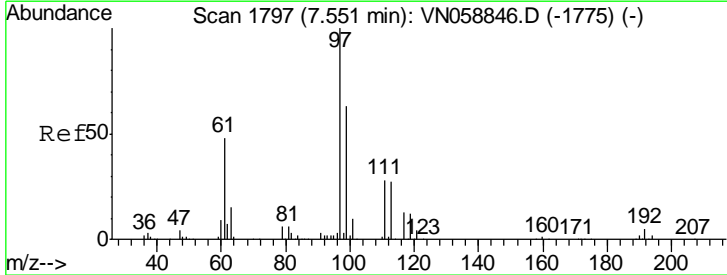

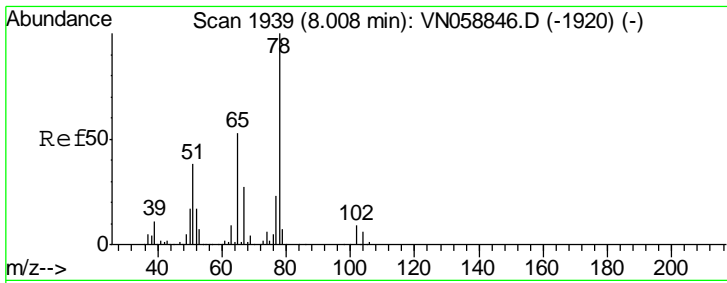

#33  
 1,2-Dichloroethane-d4  
 Concen: 21.163 ug/l  
 RT: 8.01 min Scan# 1939  
 Delta R.T. 0.00 min  
 Lab File: VN058845.D  
 Acq: 18 Oct 2019 9:37

Instrument :  
 MSVOA\_N  
 ClientSampled :

Tgt Ion	Resp	Lower	Upper
65	117237		
65	100		
67	53.3	0.0	103.2

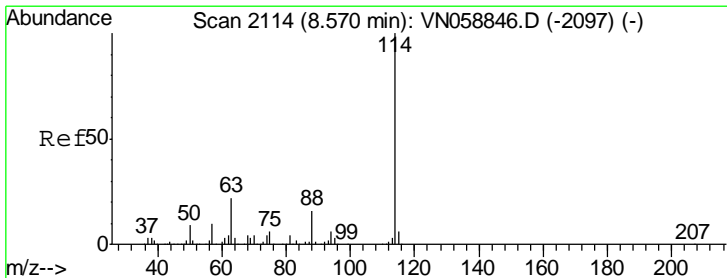
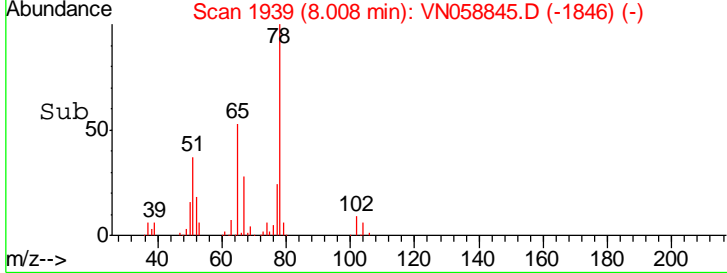
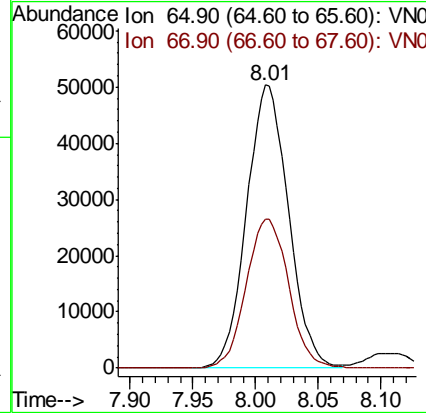
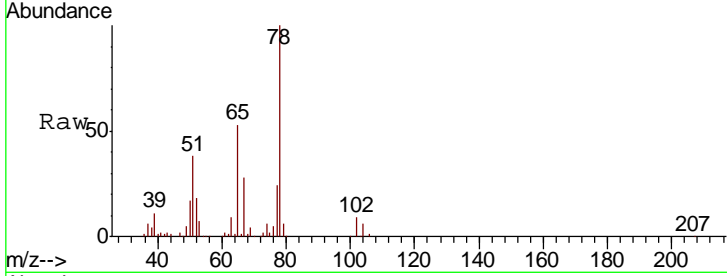

#34  
 1,4-Difluorobenzene  
 Concen: 50.000 ug/l  
 RT: 8.57 min Scan# 2114  
 Delta R.T. 0.00 min  
 Lab File: VN058845.D  
 Acq: 18 Oct 2019 9:37

Tgt Ion	Resp	Lower	Upper
114	630021		
114	100		
63	24.1	0.0	44.4
88	16.6	0.0	31.4

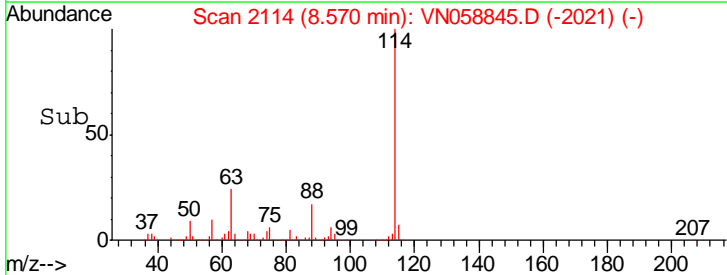
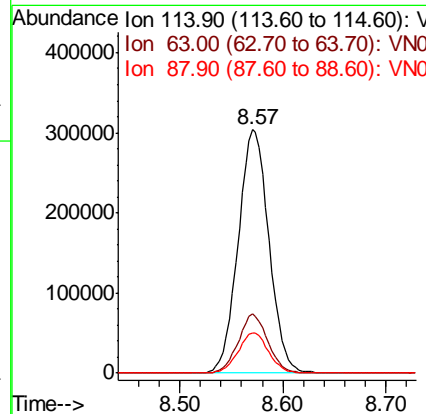
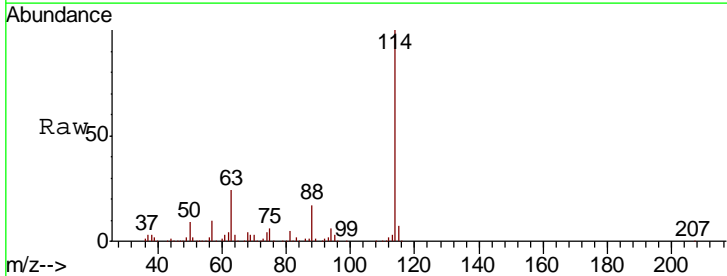

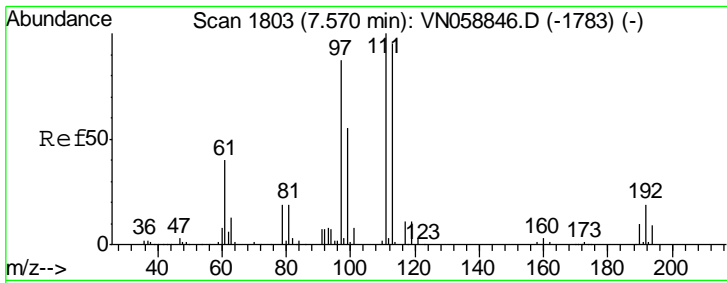

#35  
 Dibromofluoromethane  
 Concen: 21.801 ug/l  
 RT: 7.57 min Scan# 1803  
 Delta R.T. 0.00 min  
 Lab File: VN058845.D  
 Acq: 18 Oct 2019 9:37

Instrument :  
 MSVOA\_N  
 ClientSampled :

Tgt Ion	Resp	Lower	Upper
113	85858		
113	100		
111	100.5	82.0	123.0
192	18.0	15.0	22.6

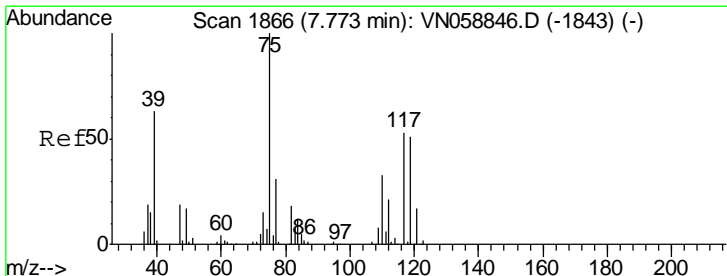
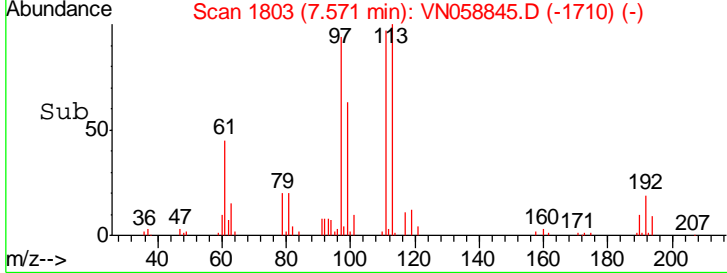
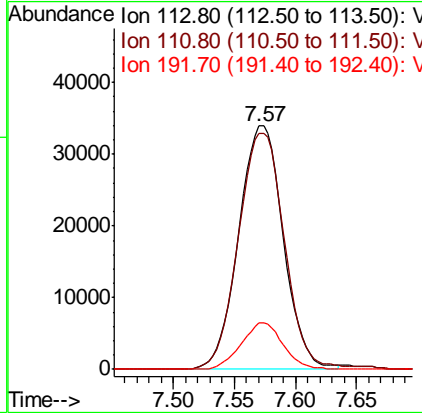
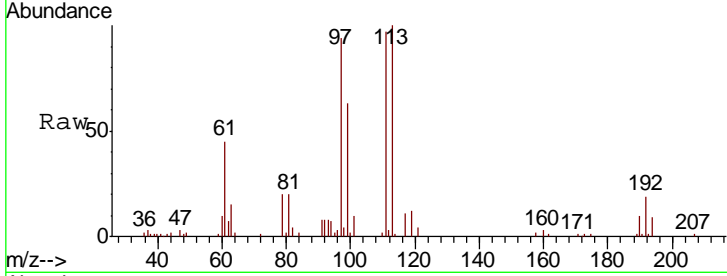

#36  
 1,1-Dichloropropene  
 Concen: 20.358 ug/l  
 RT: 7.78 min Scan# 1867  
 Delta R.T. 0.00 min  
 Lab File: VN058845.D  
 Acq: 18 Oct 2019 9:37

Tgt Ion	Resp	Lower	Upper
75	130975		
75	100		
110	33.3	16.3	48.9
77	31.2	24.6	36.8

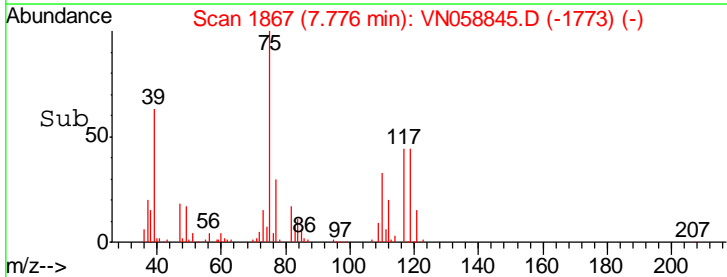
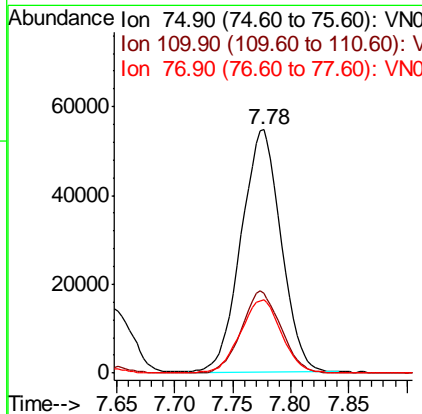
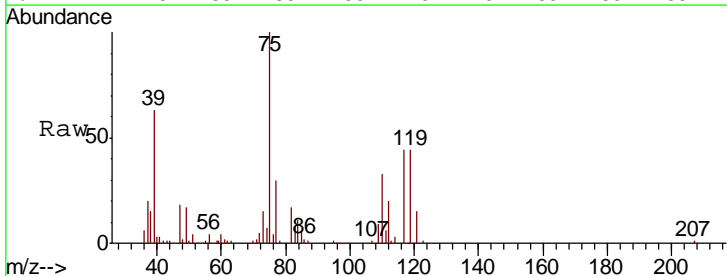

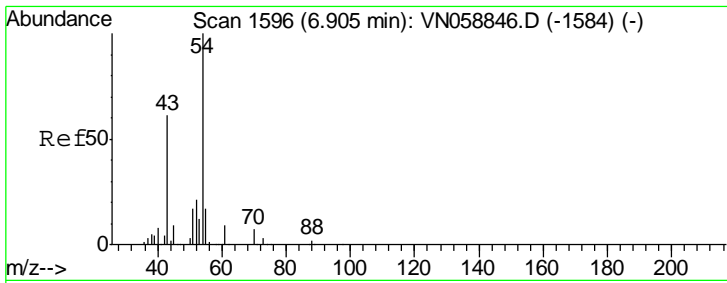

#37  
 Ethyl Acetate  
 Concen: 23.057 ug/l  
 RT: 6.91 min Scan# 1597  
 Delta R.T. 0.00 min  
 Lab File: VN058845.D  
 Acq: 18 Oct 2019 9:37

Instrument :  
 MSVOA\_N  
 ClientSampled :

Tgt Ion	Resp	Lower	Upper
43	151680		
61	13.8	10.5	15.7
70	9.3	7.6	11.4

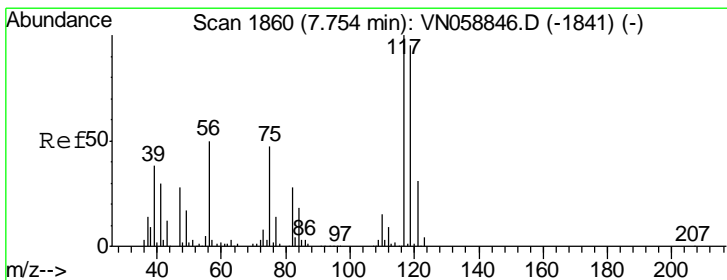
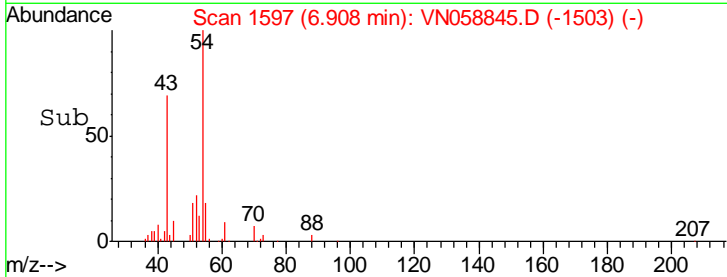
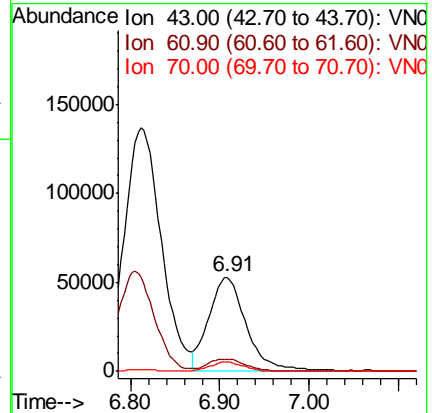
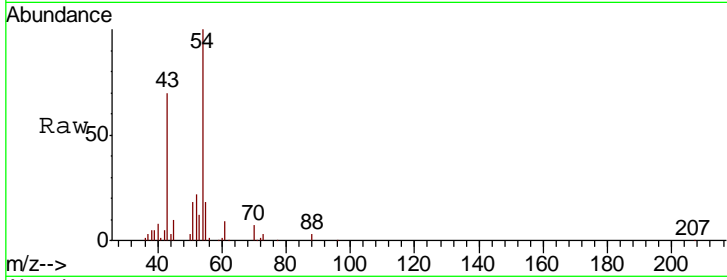

#38  
 Carbon Tetrachloride  
 Concen: 21.949 ug/l  
 RT: 7.75 min Scan# 1860  
 Delta R.T. 0.00 min  
 Lab File: VN058845.D  
 Acq: 18 Oct 2019 9:37

Tgt Ion	Resp	Lower	Upper
117	137596		
119	91.2	75.7	113.5
121	29.2	25.0	37.6

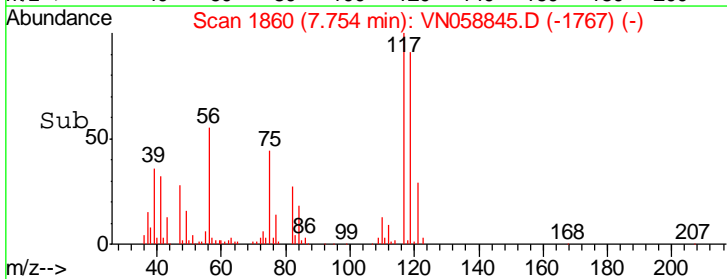
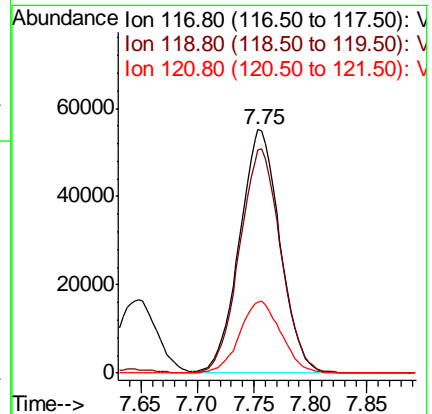
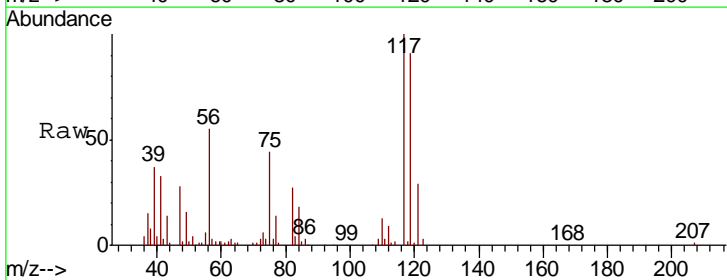

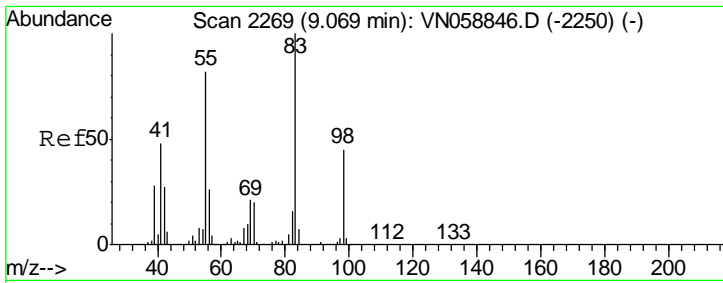

#39  
 Methylcyclohexane  
 Concen: 19.496 ug/l  
 RT: 9.07 min Scan# 2269  
 Delta R.T. 0.00 min  
 Lab File: VN058845.D  
 Acq: 18 Oct 2019 9:37

Instrument :  
 MSVOA\_N  
 ClientSampled :

Tgt Ion	Resp	Lower	Upper
83	100		
55	86.4	65.5	98.3
98	43.1	35.7	53.5

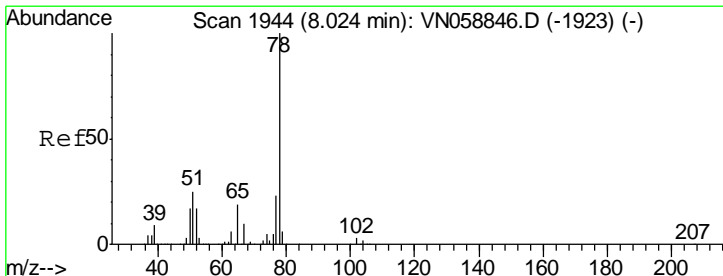
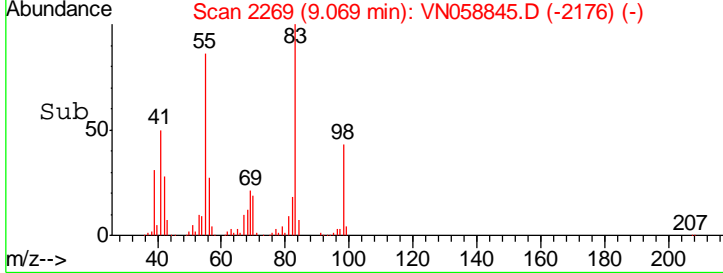
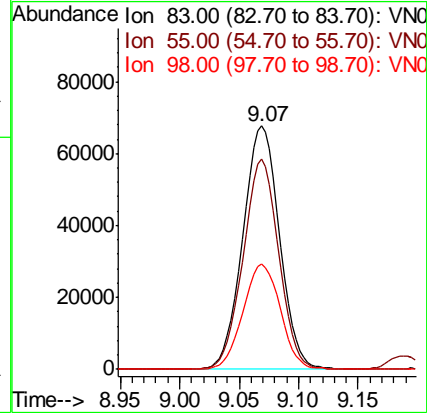
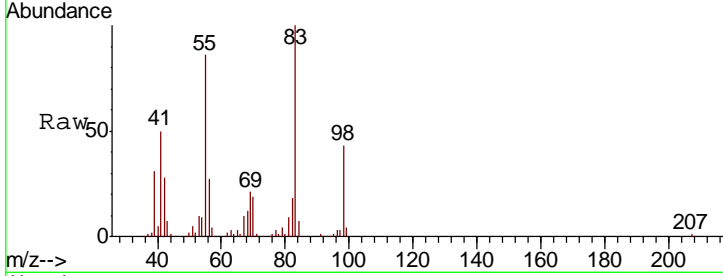

#40  
 Benzene  
 Concen: 21.017 ug/l  
 RT: 8.02 min Scan# 1944  
 Delta R.T. 0.00 min  
 Lab File: VN058845.D  
 Acq: 18 Oct 2019 9:37

Tgt Ion	Resp	Lower	Upper
78	100		
77	23.7	18.2	27.2

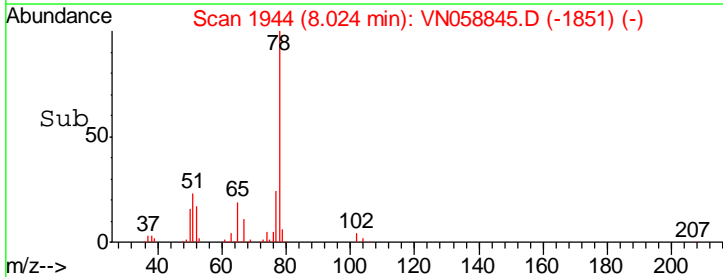
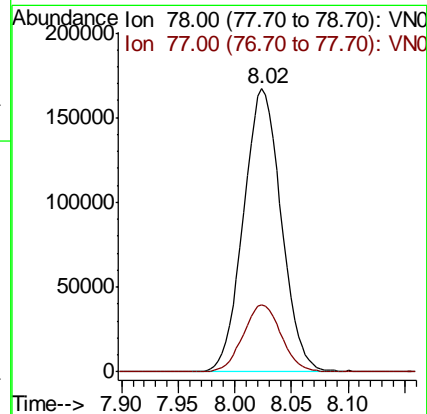
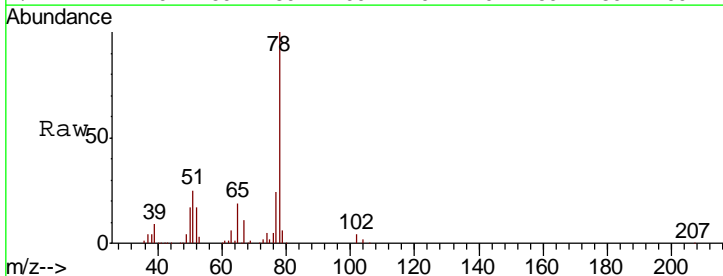



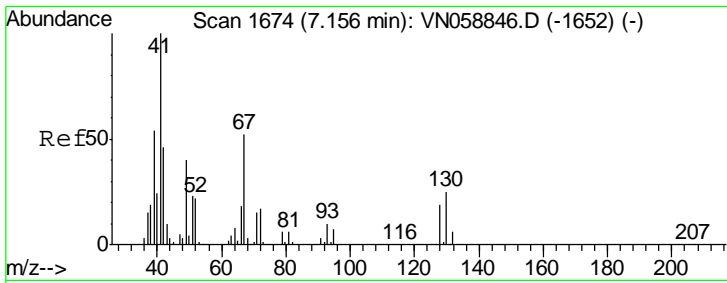

#41  
 Methacrylonitrile  
 Concen: 73.244 ug/l  
 RT: 7.19 min Scan# 1685  
 Delta R.T. 0.04 min  
 Lab File: VN058845.D  
 Acq: 18 Oct 2019 9:37

Instrument :  
 MSVOA\_N  
 ClientSampled :

Tgt Ion	Resp	Lower	Upper
41	100		
39	51.8	0.0	0.0#
67	0.0	0.0	0.0
52	0.0	0.0	0.0

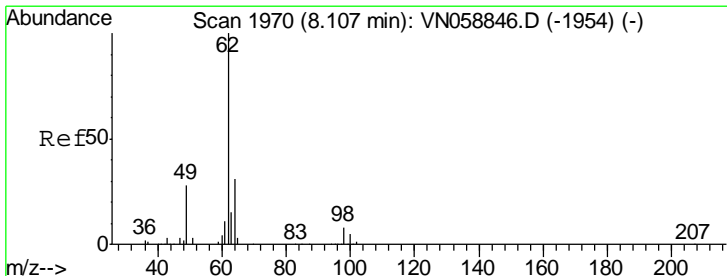
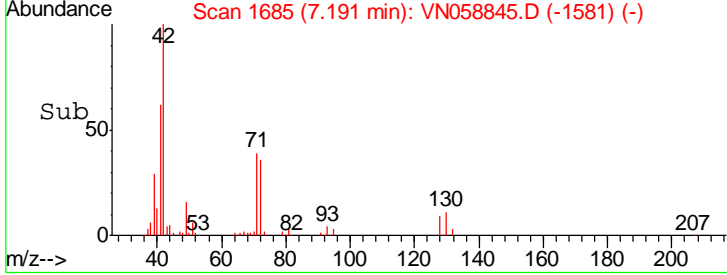
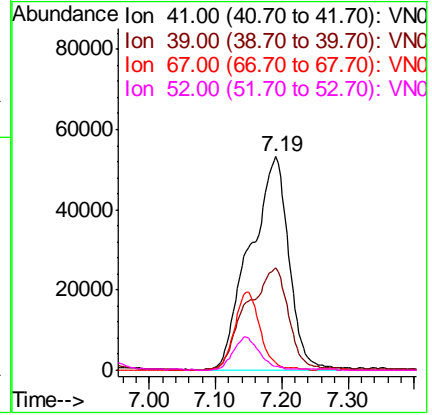
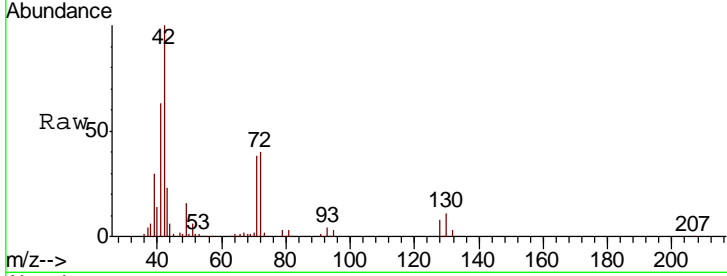

#42  
 1,2-Dichloroethane  
 Concen: 21.218 ug/l  
 RT: 8.11 min Scan# 1970  
 Delta R.T. 0.00 min  
 Lab File: VN058845.D  
 Acq: 18 Oct 2019 9:37

Tgt Ion	Resp	Lower	Upper
62	100		
98	7.8	0.0	16.2

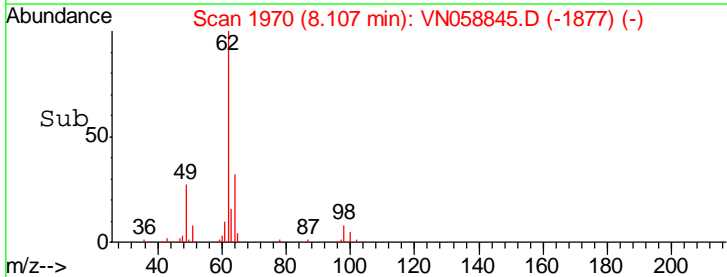
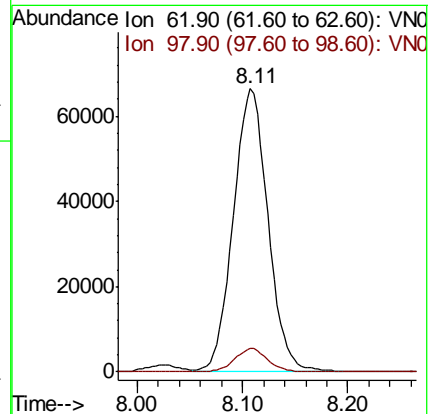
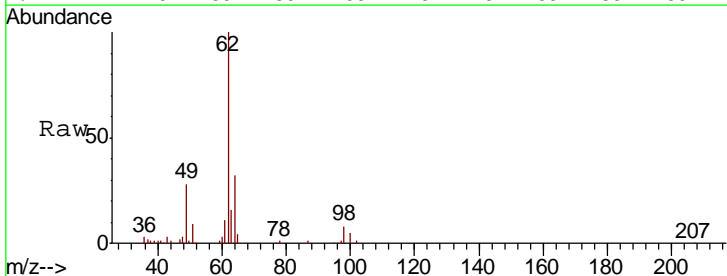

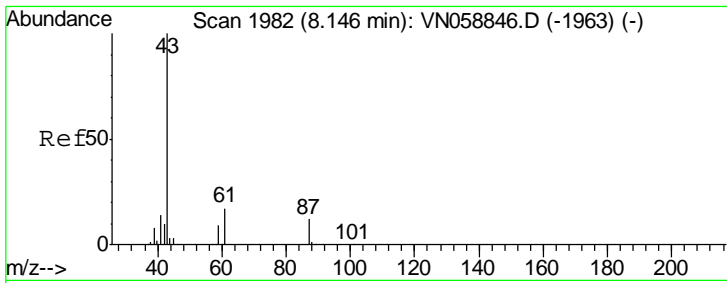

#43  
 Isopropyl Acetate  
 Concen: 20.977 ug/l  
 RT: 8.15 min Scan# 1983  
 Delta R.T. 0.00 min  
 Lab File: VN058845.D  
 Acq: 18 Oct 2019 9:37

Instrument :  
 MSVOA\_N  
 ClientSampled :

Tgt Ion	Resp	Lower	Upper
43	233265		
61	25.1	20.2	30.2
87	11.8	9.5	14.3

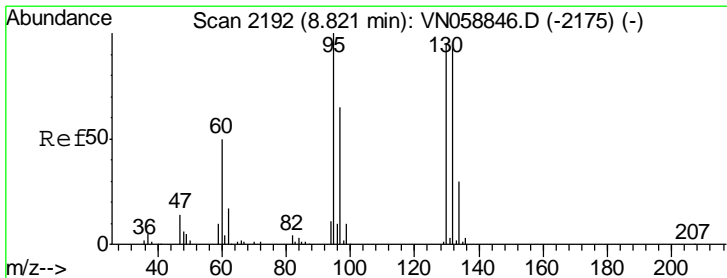
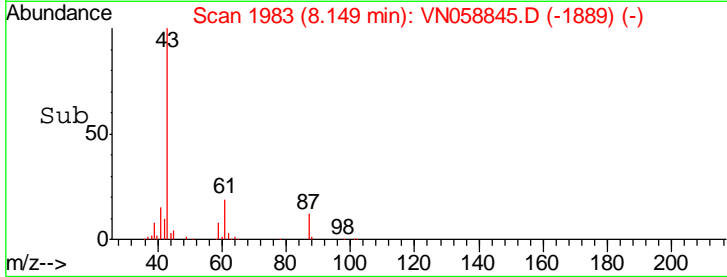
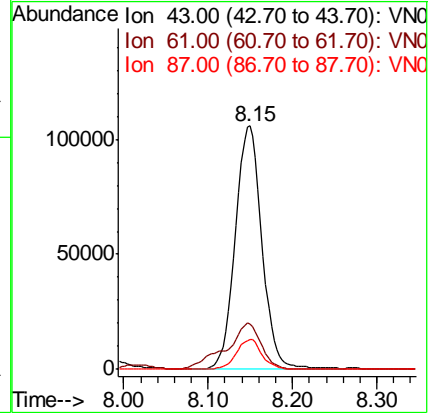
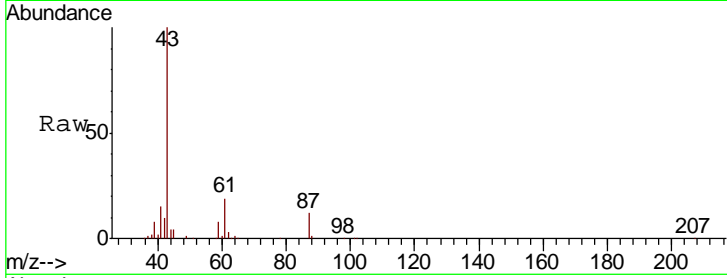

#44  
 Trichloroethene  
 Concen: 20.684 ug/l  
 RT: 8.82 min Scan# 2192  
 Delta R.T. 0.00 min  
 Lab File: VN058845.D  
 Acq: 18 Oct 2019 9:37

Tgt Ion	Resp	Lower	Upper
130	94594		
95	101.9	0.0	209.6

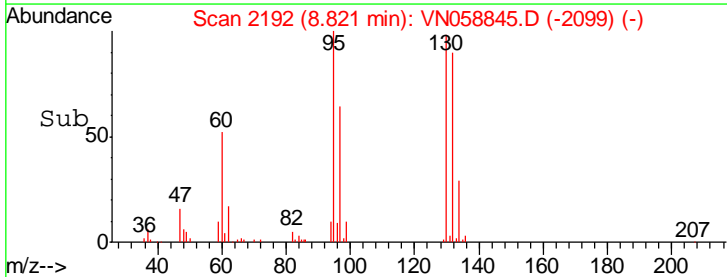
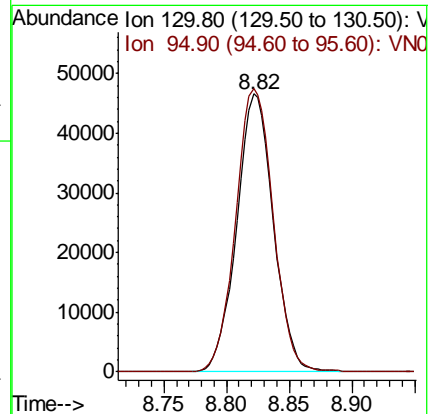
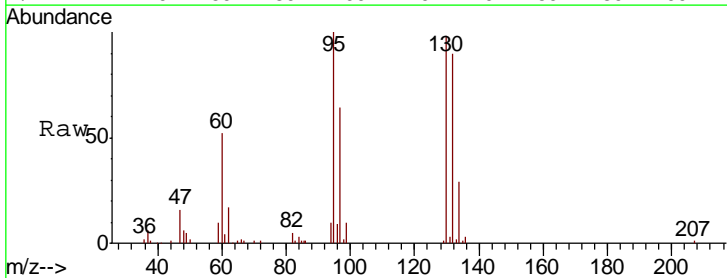

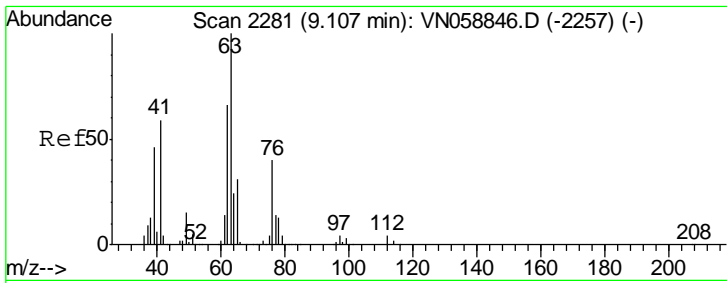

#45  
 1,2-Dichloropropane  
 Concen: 21.646 ug/l  
 RT: 9.11 min Scan# 2281  
 Delta R.T. 0.00 min  
 Lab File: VN058845.D  
 Acq: 18 Oct 2019 9:37

Instrument :  
 MSVOA\_N  
 ClientSampled :

Tgt Ion	Resp	Lower	Upper
63	107452		
65	28.5	24.5	36.7

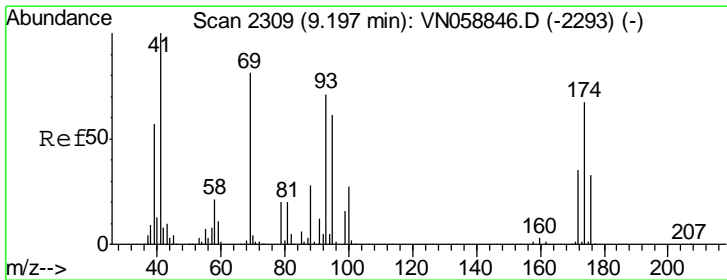
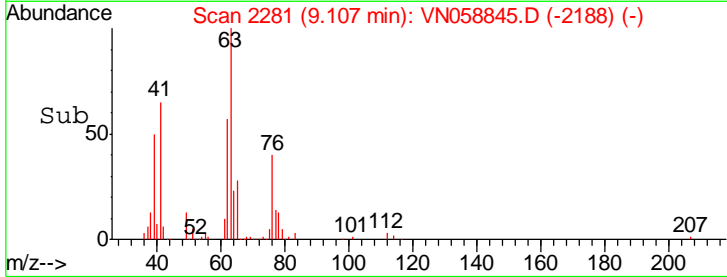
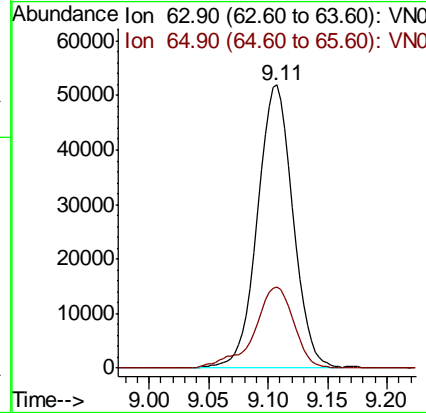
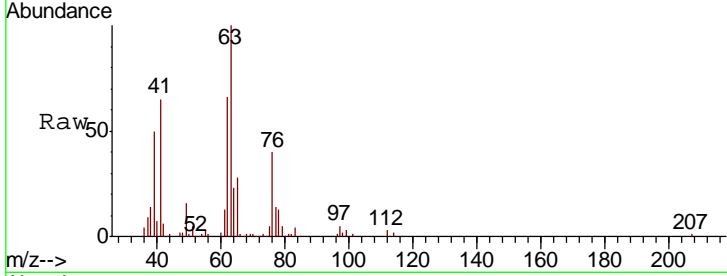

#46  
 Dibromomethane  
 Concen: 21.471 ug/l  
 RT: 9.20 min Scan# 2309  
 Delta R.T. 0.00 min  
 Lab File: VN058845.D  
 Acq: 18 Oct 2019 9:37

Tgt Ion	Resp	Lower	Upper
93	67343		
95	84.0	67.6	101.4
174	91.5	74.1	111.1

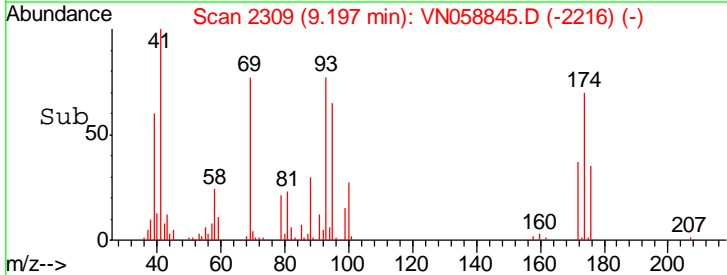
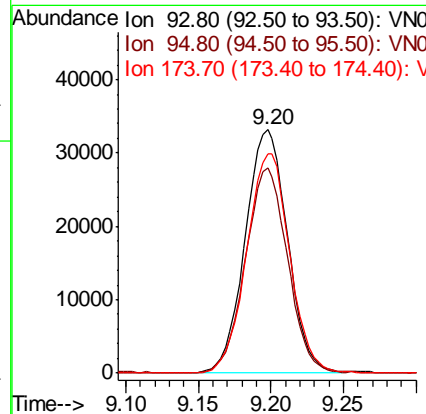
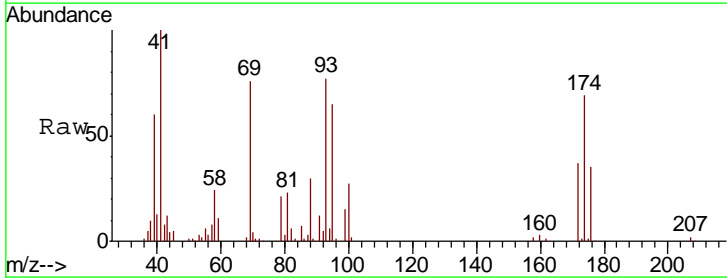

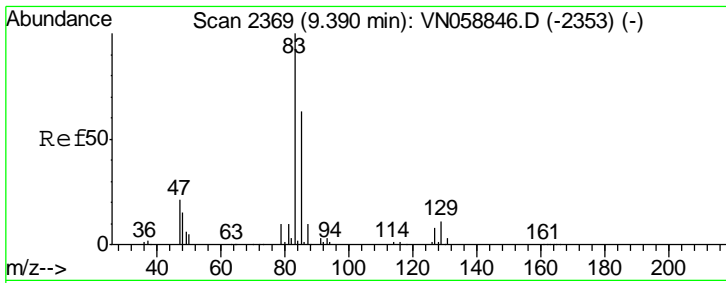

#47

Bromodichloromethane  
 Concen: 21.755 ug/l  
 RT: 9.39 min Scan# 2369  
 Delta R.T. 0.00 min  
 Lab File: VN058845.D  
 Acq: 18 Oct 2019 9:37

Instrument :  
 MSVOA\_N  
 ClientSampled :

Tgt Ion	Resp	Lower	Upper
83	139244		
85	64.8	50.6	75.8
127	8.9	6.5	9.7

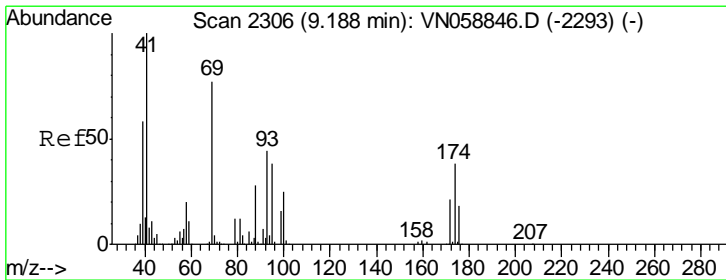
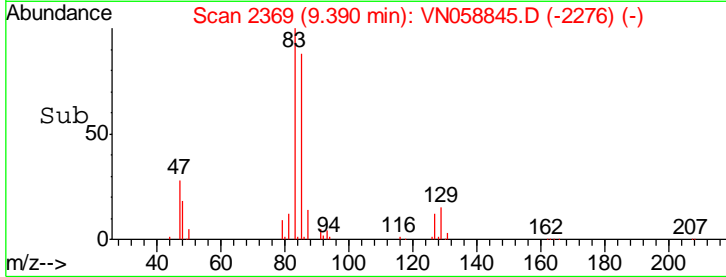
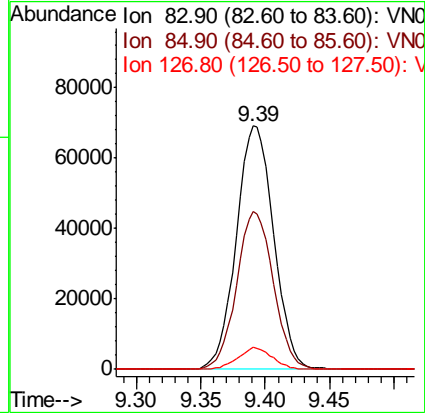
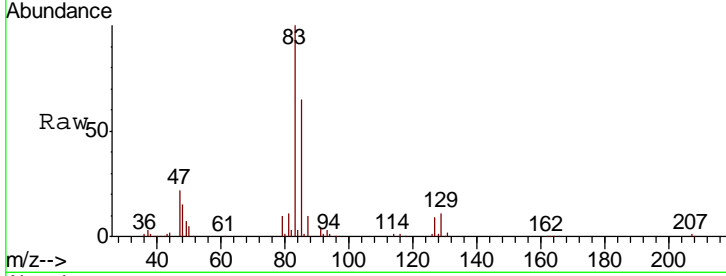

#48

Methyl methacrylate  
 Concen: 20.519 ug/l  
 RT: 9.19 min Scan# 2306  
 Delta R.T. 0.00 min  
 Lab File: VN058845.D  
 Acq: 18 Oct 2019 9:37

Tgt Ion	Resp	Lower	Upper
41	103723		
69	80.6	63.8	95.6
39	62.4	47.8	71.8

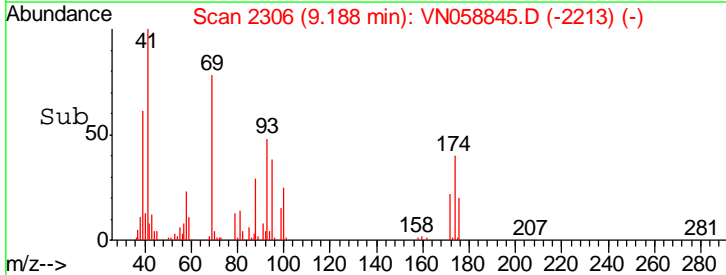
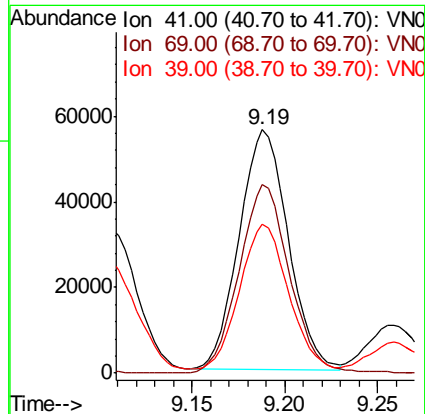
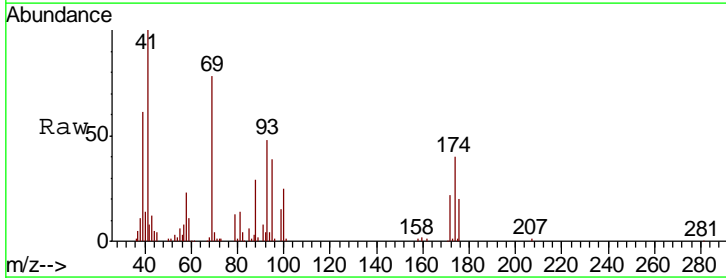

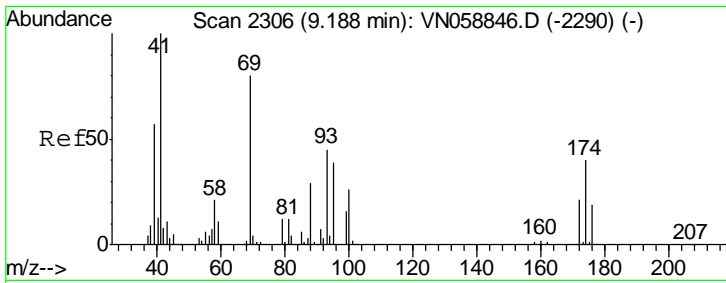

#49  
 1,4-Dioxane  
 Concen: 440.740 ug/l  
 RT: 9.18 min Scan# 2305  
 Delta R.T. -0.00 min  
 Lab File: VN058845.D  
 Acq: 18 Oct 2019 9:37

Instrument :  
 MSVOA\_N  
 ClientSampled :

Tgt Ion	Resp	Lower	Upper
88	34665		
88	100		
43	39.2	29.1	43.7
58	76.3	59.4	89.0

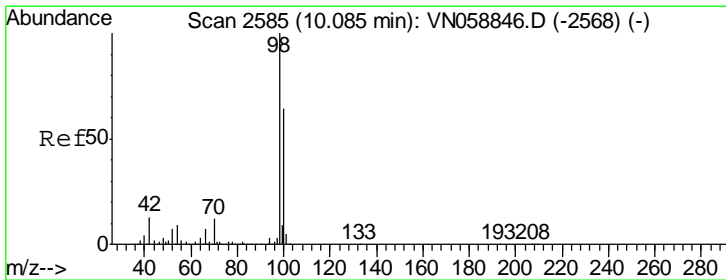
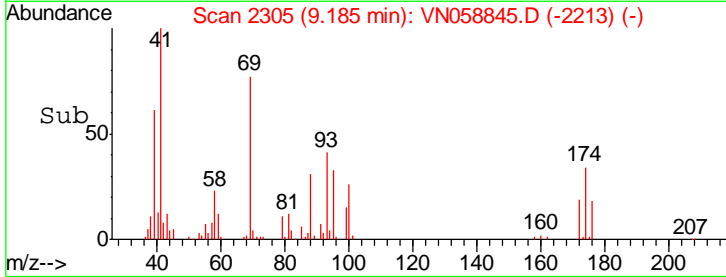
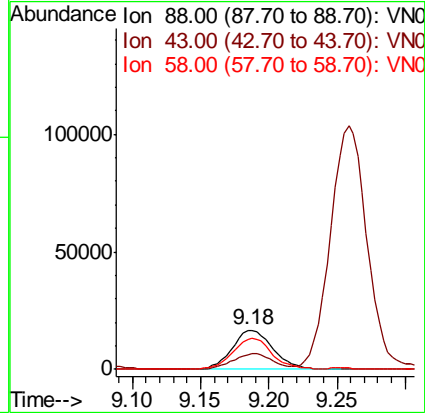
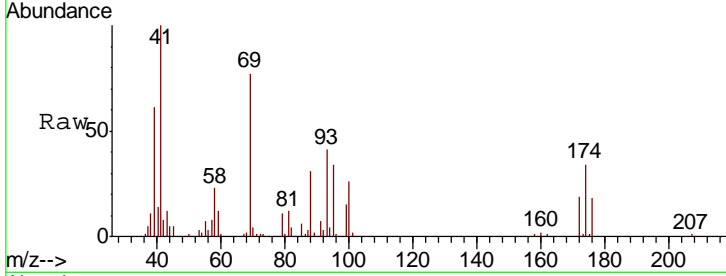

#50  
 Toluene-d8  
 Concen: 21.072 ug/l  
 RT: 10.08 min Scan# 2584  
 Delta R.T. -0.00 min  
 Lab File: VN058845.D  
 Acq: 18 Oct 2019 9:37

Tgt Ion	Resp	Lower	Upper
98	330433		
98	100		
100	63.9	51.4	77.2

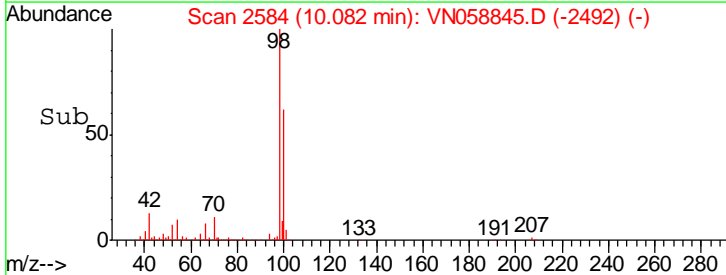
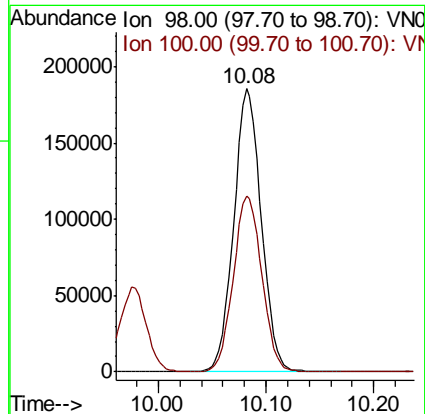
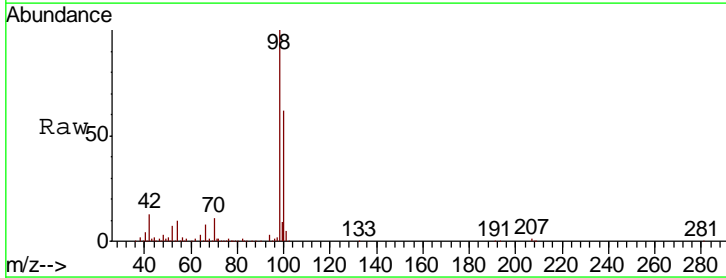

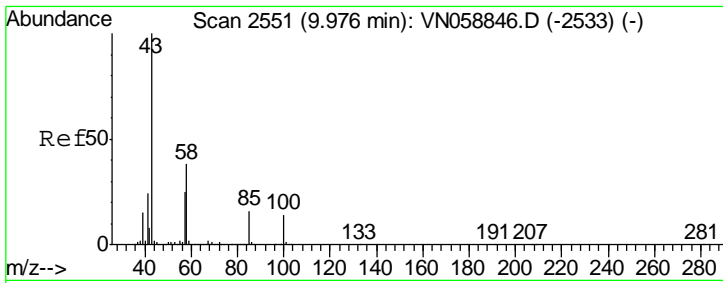

#51  
 4-Methyl-2-Pentanone  
 Concen: 120.078 ug/l  
 RT: 9.98 min Scan# 2551  
 Delta R.T. 0.00 min  
 Lab File: VN058845.D  
 Acq: 18 Oct 2019 9:37

Instrument :  
 MSVOA\_N  
 ClientSampled :

Tgt Ion	Resp	Lower	Upper
43	100		
58	36.7	29.9	44.9

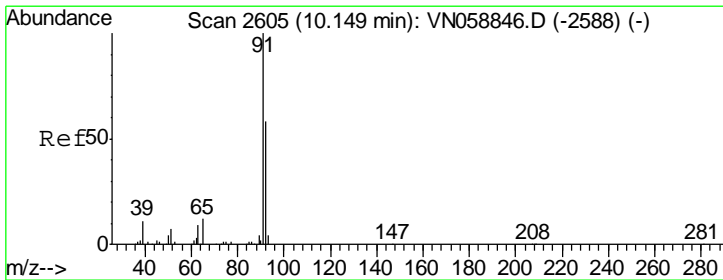
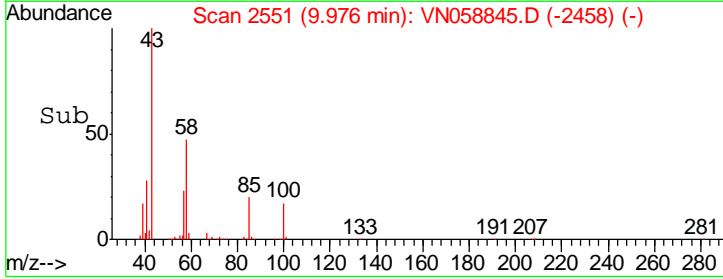
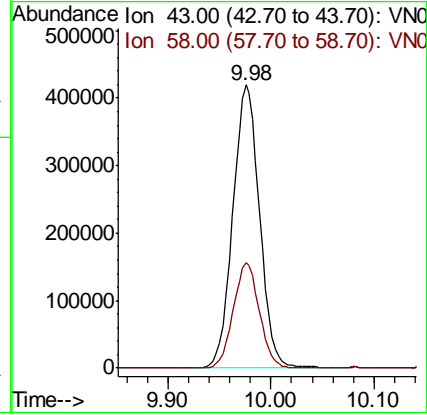
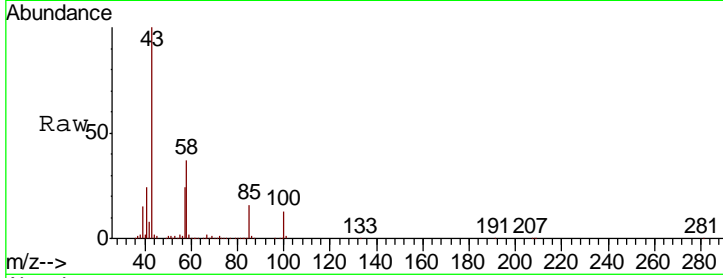

#52  
 Toluene  
 Concen: 21.216 ug/l  
 RT: 10.15 min Scan# 2605  
 Delta R.T. 0.00 min  
 Lab File: VN058845.D  
 Acq: 18 Oct 2019 9:37

Tgt Ion	Resp	Lower	Upper
92	100		
91	175.6	138.9	208.3

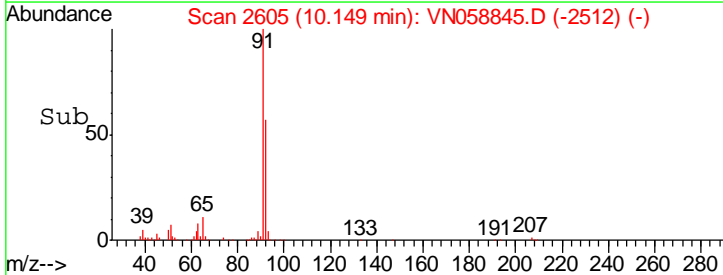
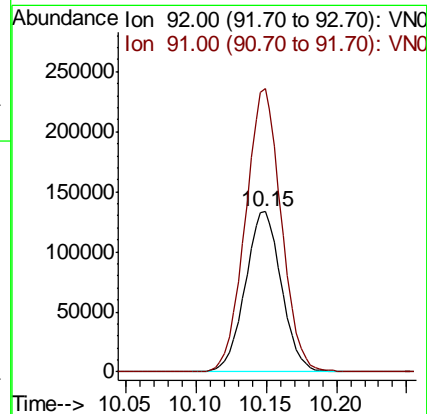
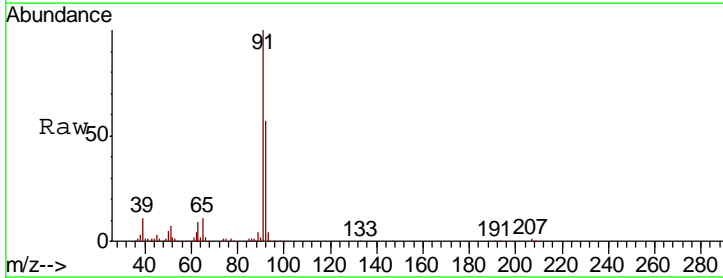

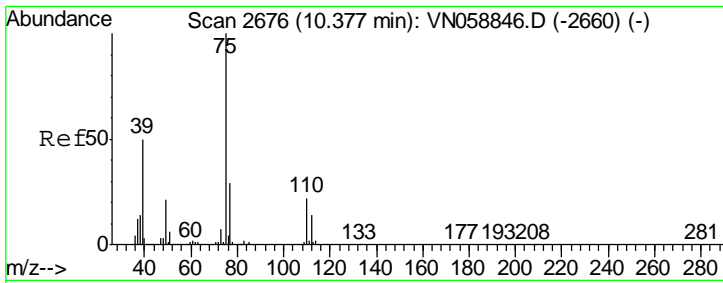

#53  
 t-1,3-Dichloropropene  
 Concen: 20.797 ug/l  
 RT: 10.38 min Scan# 2676  
 Delta R.T. 0.00 min  
 Lab File: VN058845.D  
 Acq: 18 Oct 2019 9:37

Instrument :  
 MSVOA\_N  
 ClientSampled :

Tgt Ion	Resp	Lower	Upper
75	152554		
77	32.9	25.7	38.5

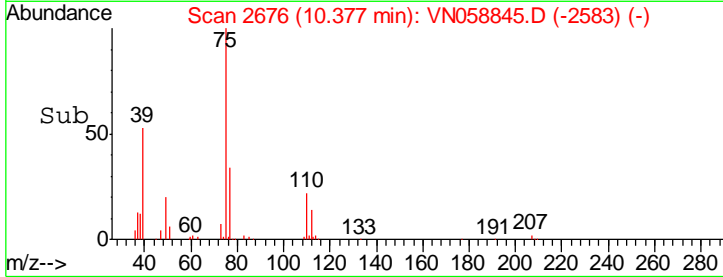
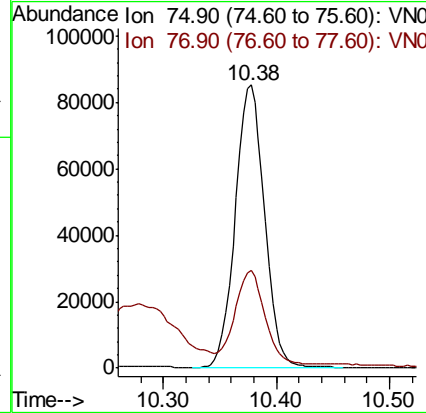
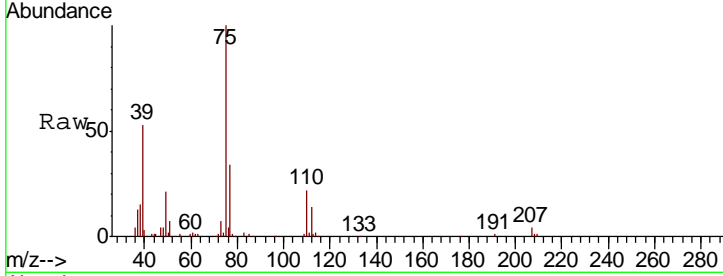

#54  
 cis-1,3-Dichloropropene  
 Concen: 21.063 ug/l  
 RT: 9.83 min Scan# 2506  
 Delta R.T. 0.00 min  
 Lab File: VN058845.D  
 Acq: 18 Oct 2019 9:37

Tgt Ion	Resp	Lower	Upper
75	164288		
77	31.0	24.7	37.1
39	55.4	43.5	65.3

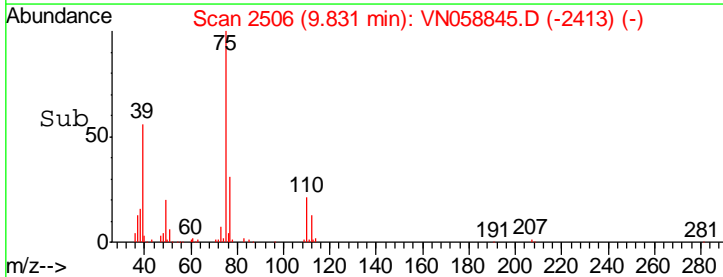
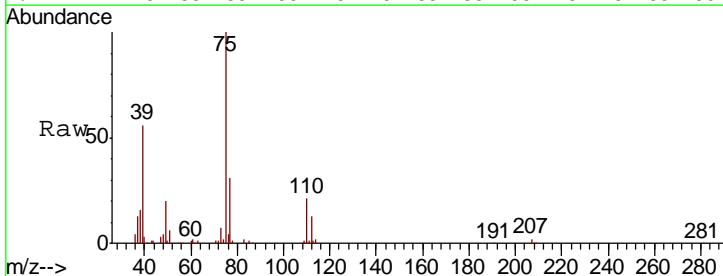
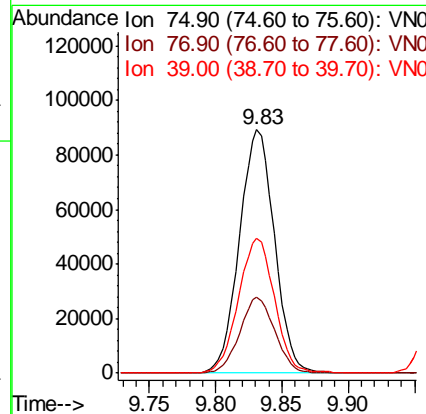
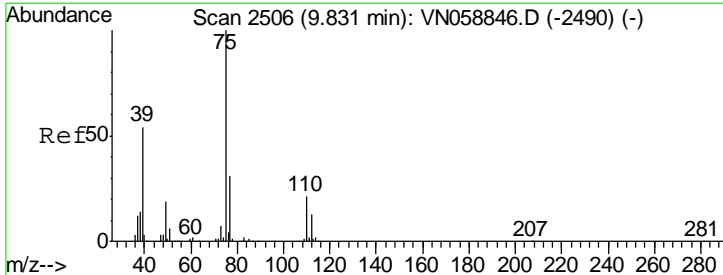

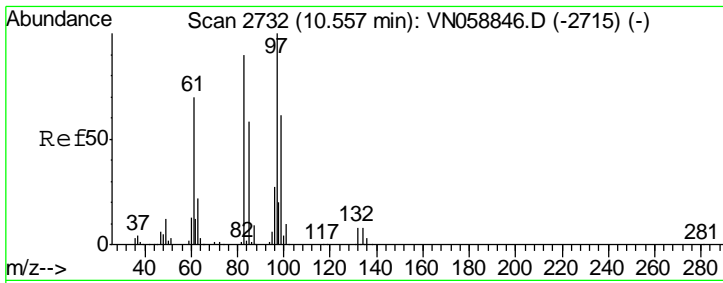

#55  
 1,1,2-Trichloroethane  
 Concen: 20.785 ug/l  
 RT: 10.56 min Scan# 2732  
 Delta R.T. 0.00 min  
 Lab File: VN058845.D  
 Acq: 18 Oct 2019 9:37

Instrument : MSVOA\_N  
 ClientSampled :

Tgt Ion	Resp	Lower	Upper
97	100		
83	86.5	72.2	108.4
85	56.5	46.2	69.2
99	63.1	48.7	73.1

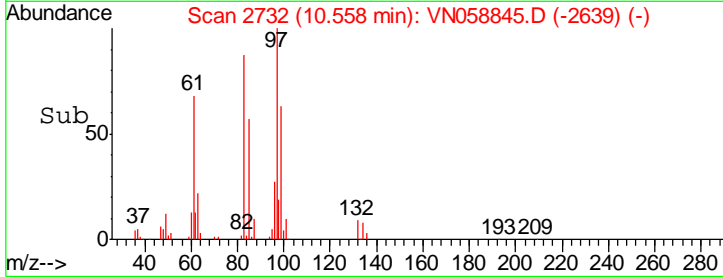
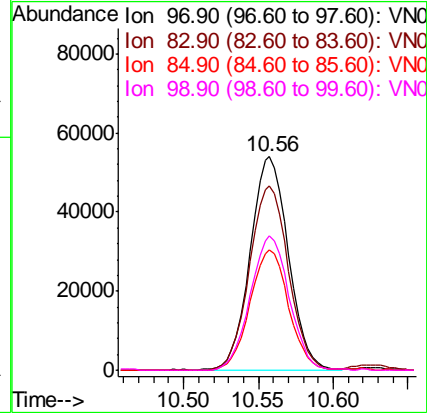
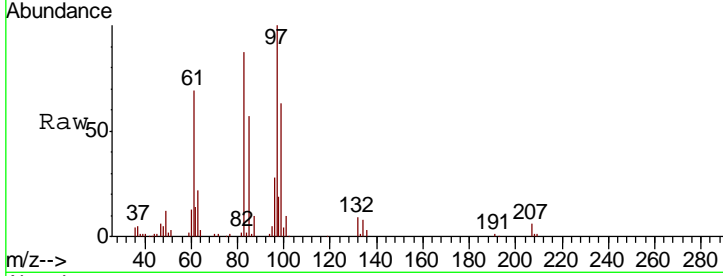

#56  
 Ethyl methacrylate  
 Concen: 21.230 ug/l  
 RT: 10.43 min Scan# 2691  
 Delta R.T. 0.00 min  
 Lab File: VN058845.D  
 Acq: 18 Oct 2019 9:37

Tgt Ion	Resp	Lower	Upper
69	100		
41	69.6	57.2	85.8
39	39.6	31.0	46.4

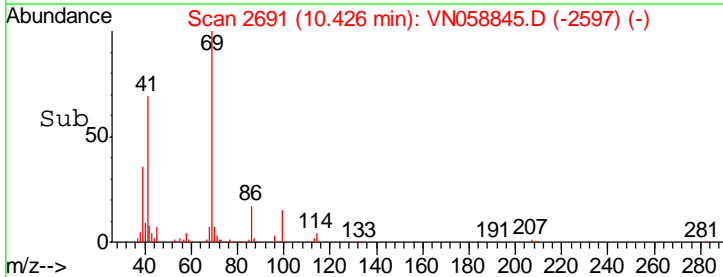
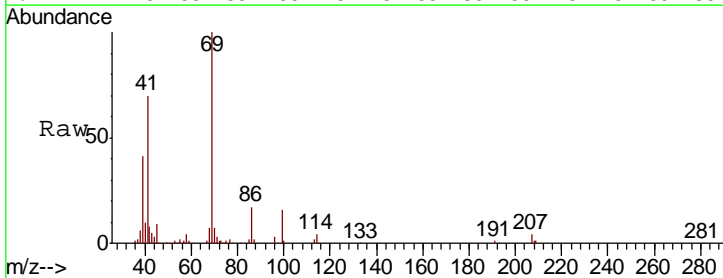
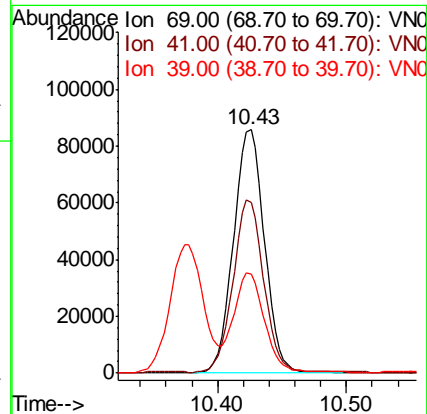
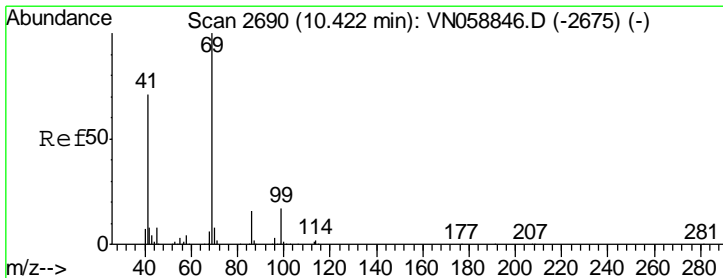



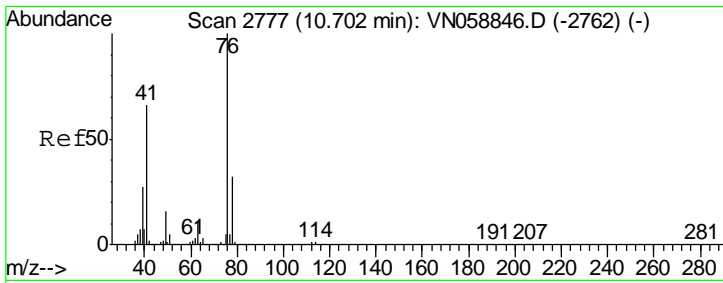

#57  
 1,3-Dichloropropane  
 Concen: 21.437 ug/l  
 RT: 10.70 min Scan# 2777  
 Delta R.T. 0.00 min  
 Lab File: VN058845.D  
 Acq: 18 Oct 2019 9:37

Instrument :  
 MSVOA\_N  
 ClientSampled :

Tgt Ion	Resp	Lower	Upper
76	169442		
78	32.5	25.4	38.0

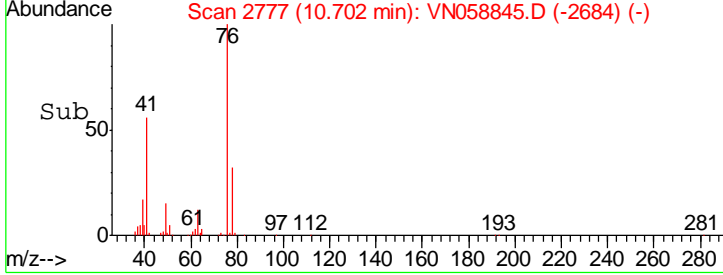
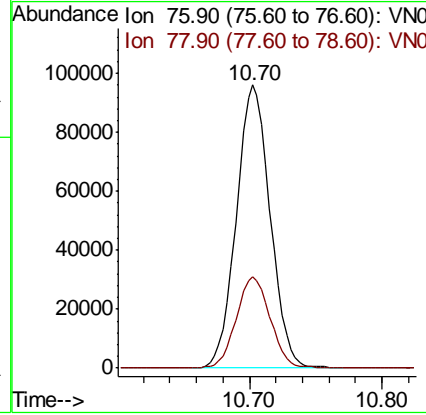
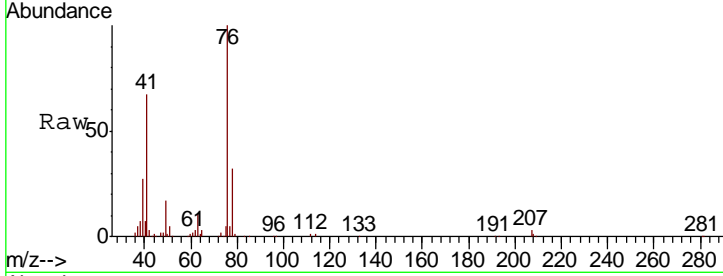

#58  
 2-Chloroethyl Vinyl ether  
 Concen: 97.268 ug/l  
 RT: 9.69 min Scan# 2461  
 Delta R.T. 0.00 min  
 Lab File: VN058845.D  
 Acq: 18 Oct 2019 9:37

Tgt Ion	Resp	Lower	Upper
63	311098		
106	24.4	19.8	29.8

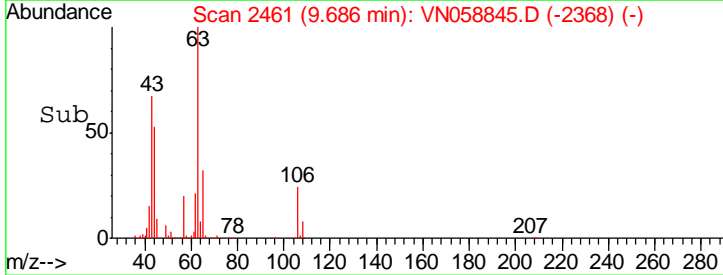
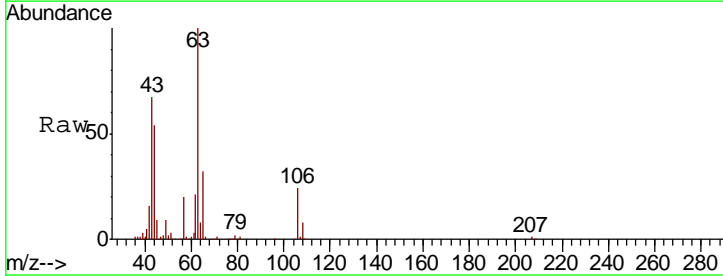
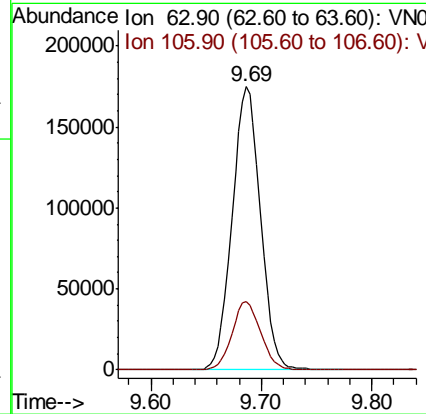
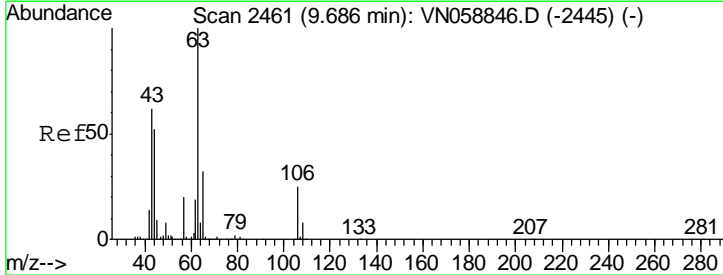

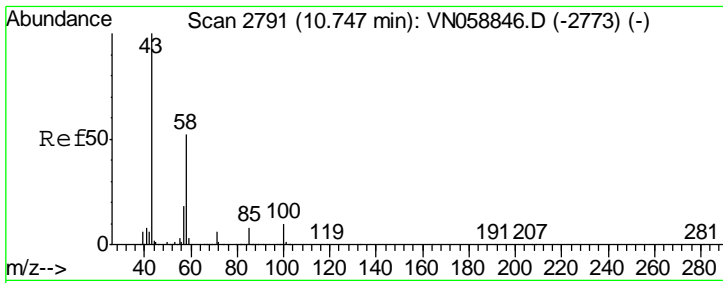

#59  
 2-Hexanone  
 Concen: 118.495 ug/l  
 RT: 10.75 min Scan# 2791  
 Delta R.T. 0.00 min  
 Lab File: VN058845.D  
 Acq: 18 Oct 2019 9:37

Instrument :  
 MSVOA\_N  
 ClientSampled :

Tgt Ion	Resp	Lower	Upper
43	100		
58	50.5	25.9	77.7

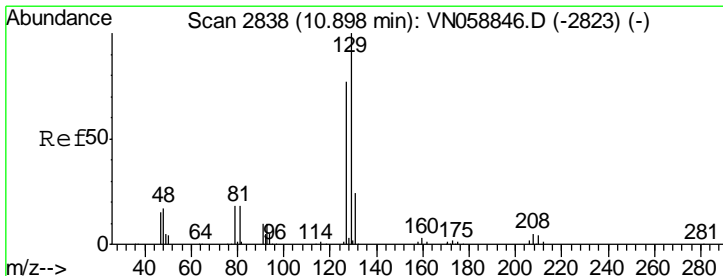
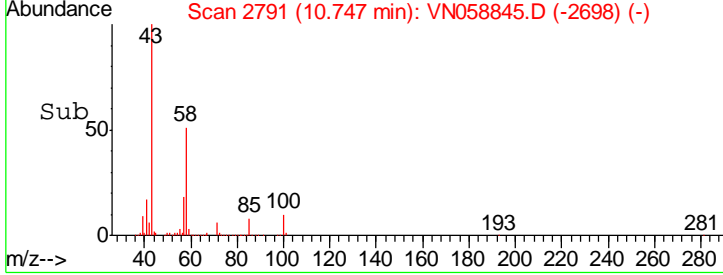
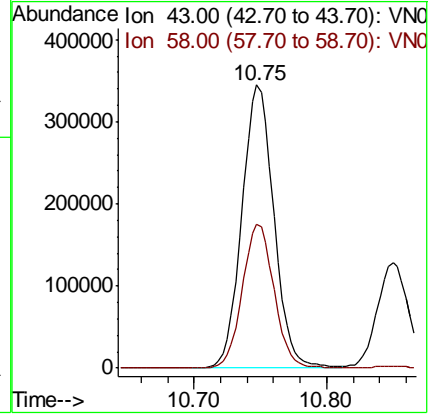
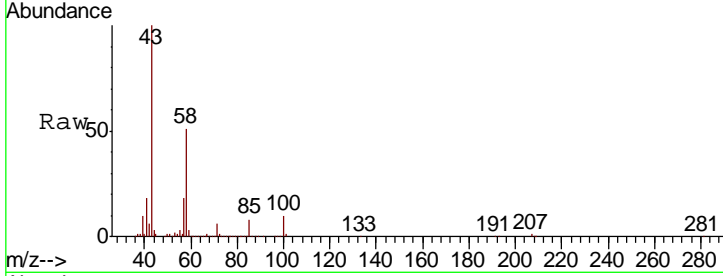

#60  
 Dibromochloromethane  
 Concen: 21.783 ug/l  
 RT: 10.90 min Scan# 2838  
 Delta R.T. 0.00 min  
 Lab File: VN058845.D  
 Acq: 18 Oct 2019 9:37

Tgt Ion	Resp	Lower	Upper
129	100		
127	76.2	39.1	117.3

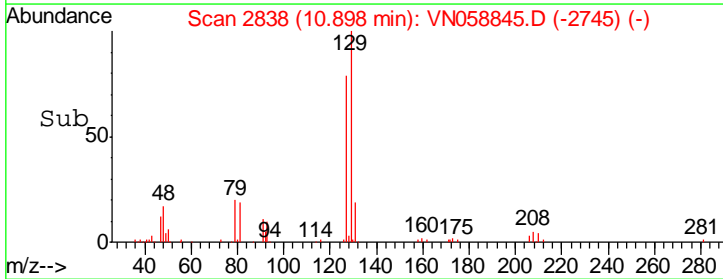
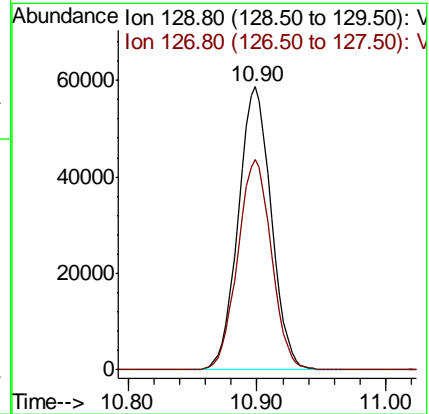
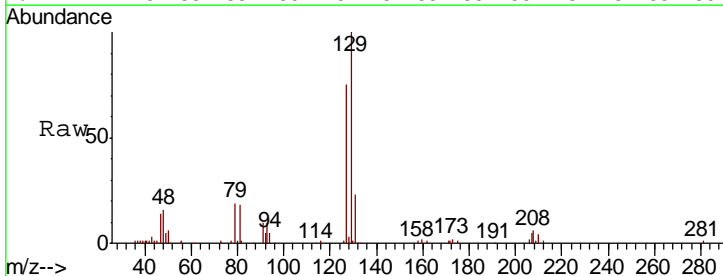

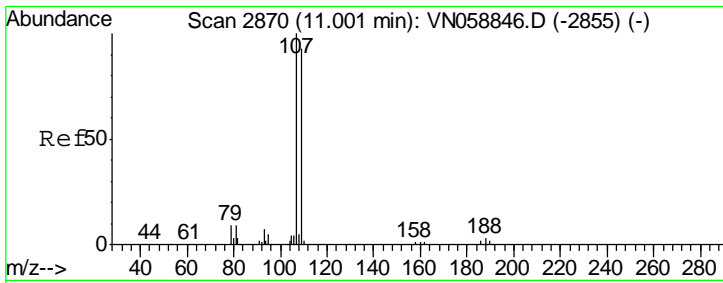

#61  
 1,2-Dibromoethane  
 Concen: 21.157 ug/l  
 RT: 11.00 min Scan# 2870  
 Delta R.T. 0.00 min  
 Lab File: VN058845.D  
 Acq: 18 Oct 2019 9:37

Instrument :  
 MSVOA\_N  
 ClientSampled :

Tgt Ion	Resp	Lower	Upper
107	100		
109	95.7	75.2	112.8

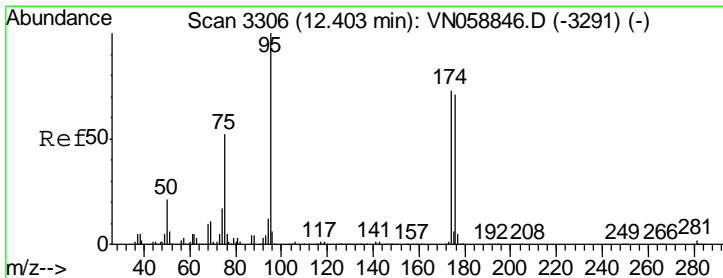
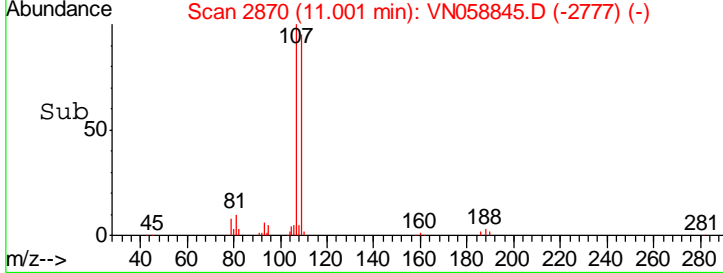
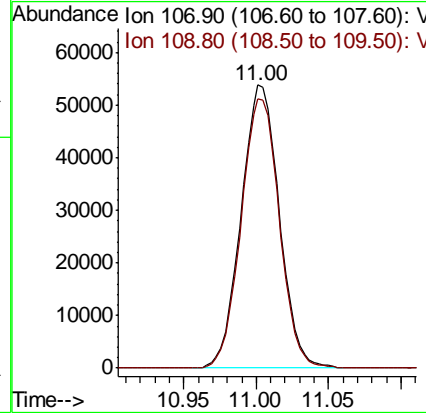
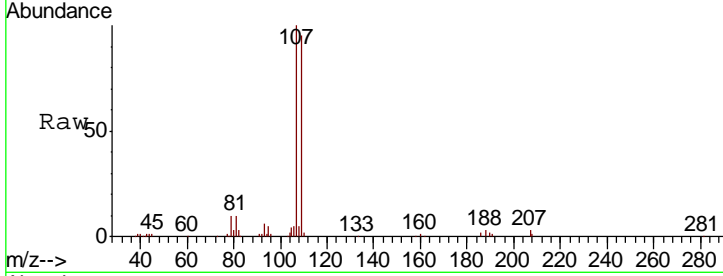

#62  
 4-Bromofluorobenzene  
 Concen: 19.590 ug/l  
 RT: 12.40 min Scan# 3306  
 Delta R.T. 0.00 min  
 Lab File: VN058845.D  
 Acq: 18 Oct 2019 9:37

Tgt Ion	Resp	Lower	Upper
95	100		
174	73.3	0.0	147.6
176	73.8	0.0	143.2

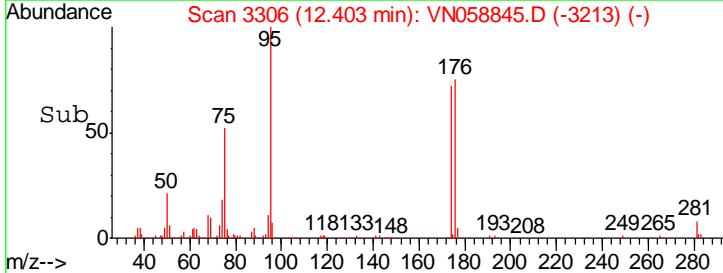
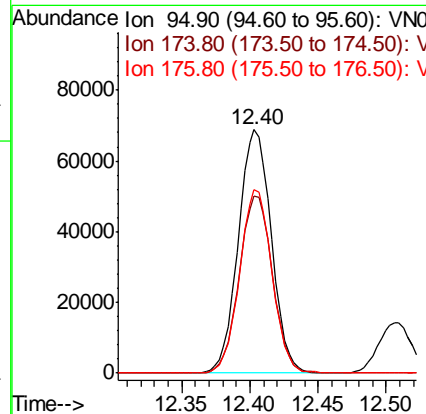
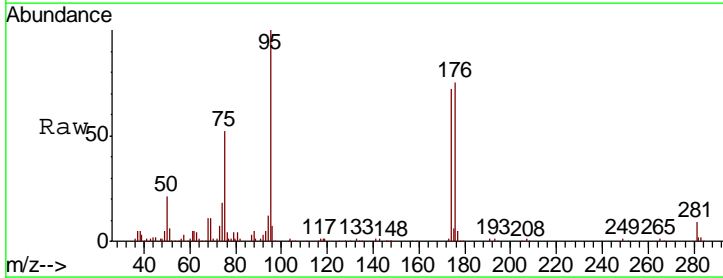

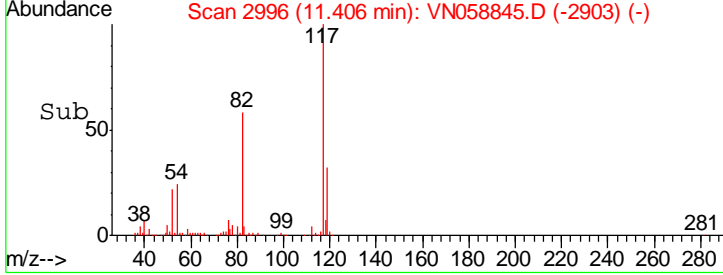
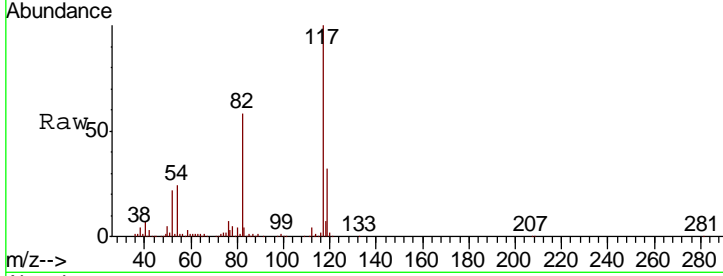
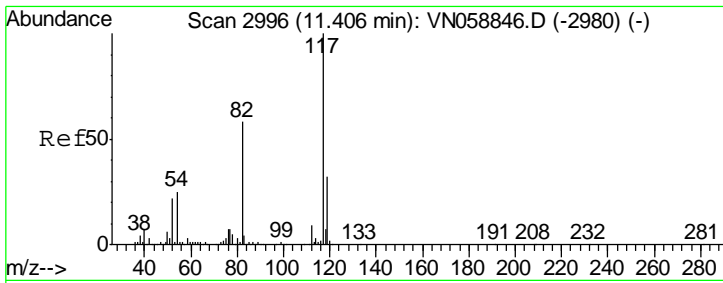

#63  
 Chlorobenzene-d5  
 Concen: 50.000 ug/l  
 RT: 11.41 min Scan# 2996  
 Delta R.T. 0.00 min  
 Lab File: VN058845.D  
 Acq: 18 Oct 2019 9:37

Instrument :  
 MSVOA\_N  
 ClientSampled :

Tgt Ion	Resp	Lower	Upper
117	603354		
82	57.7	46.6	69.8
119	32.0	25.6	38.4

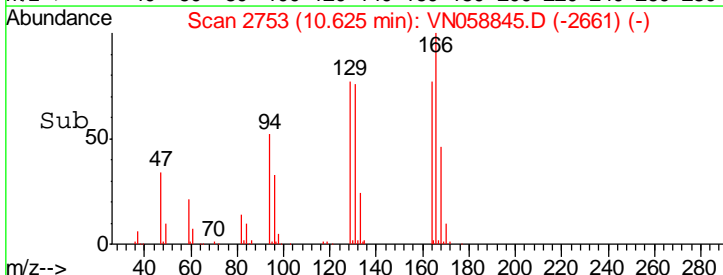
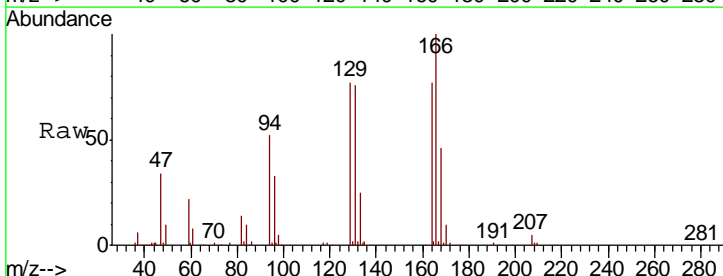
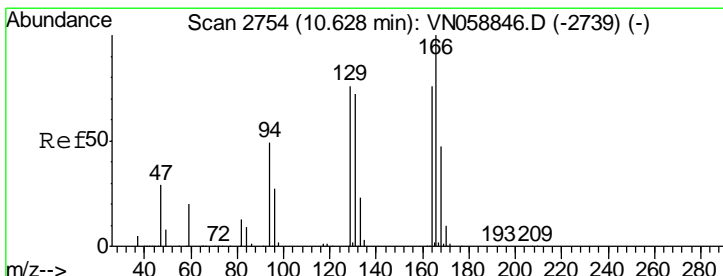
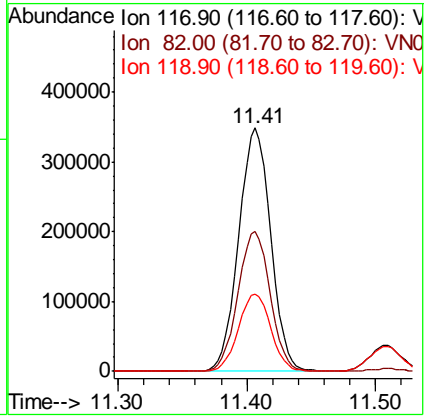

#64  
 Tetrachloroethene  
 Concen: 19.935 ug/l  
 RT: 10.63 min Scan# 2753  
 Delta R.T. -0.00 min  
 Lab File: VN058845.D  
 Acq: 18 Oct 2019 9:37

Tgt Ion	Resp	Lower	Upper
164	84667		
166	129.3	104.8	157.2
129	99.4	79.3	118.9
131	98.0	75.8	113.6

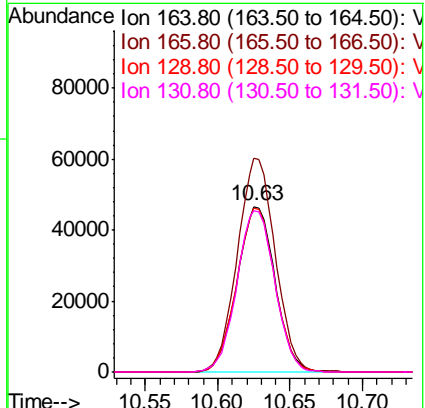

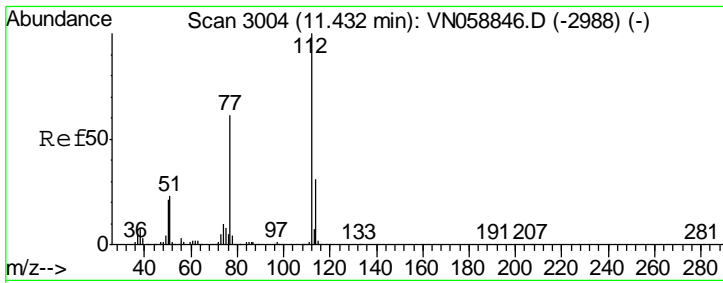

#65  
 Chlorobenzene  
 Concen: 20.430 ug/l  
 RT: 11.43 min Scan# 3004  
 Delta R.T. 0.00 min  
 Lab File: VN058845.D  
 Acq: 18 Oct 2019 9:37

Instrument :  
 MSVOA\_N  
 ClientSampled :

Tgt Ion	Resp	Lower	Upper
112	251794		
114	31.3	25.1	37.7

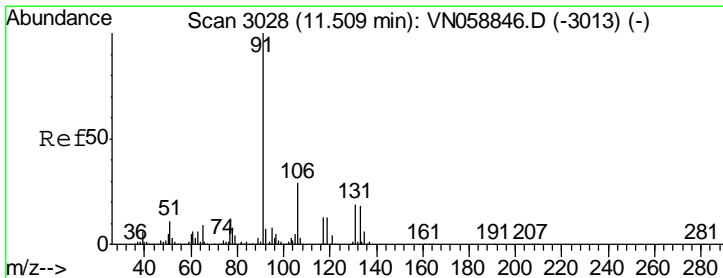
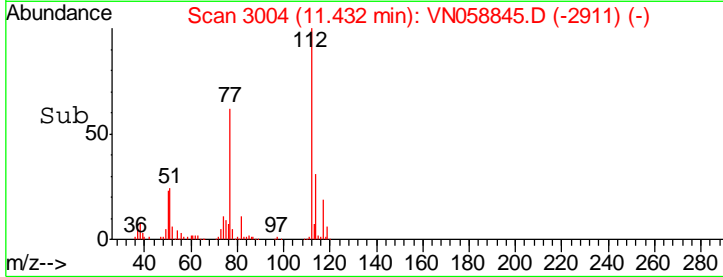
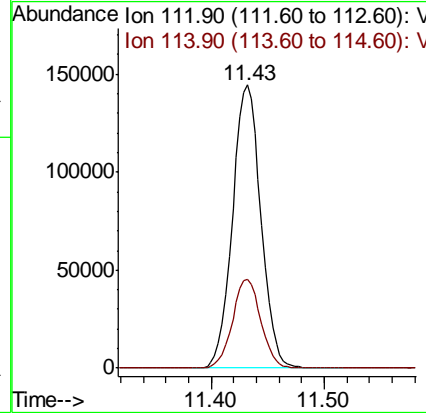
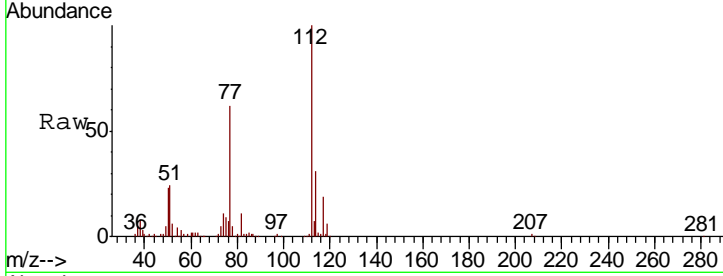

#66  
 1,1,1,2-Tetrachloroethane  
 Concen: 20.753 ug/l  
 RT: 11.51 min Scan# 3027  
 Delta R.T. -0.00 min  
 Lab File: VN058845.D  
 Acq: 18 Oct 2019 9:37

Tgt Ion	Resp	Lower	Upper
131	94665		
133	92.3	48.4	145.2
119	66.3	33.6	100.8

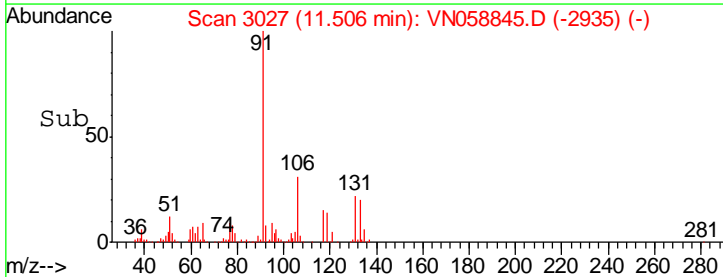
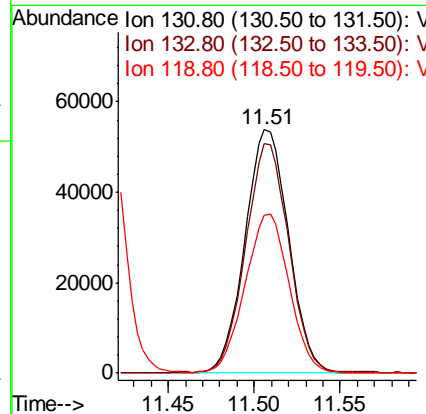
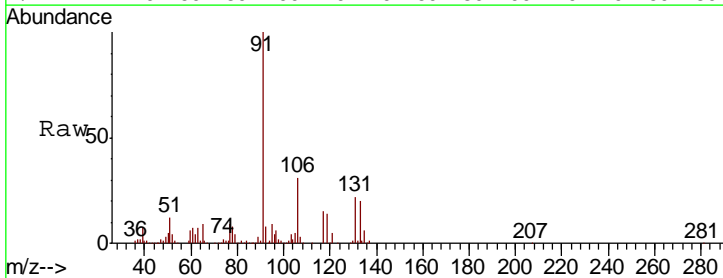

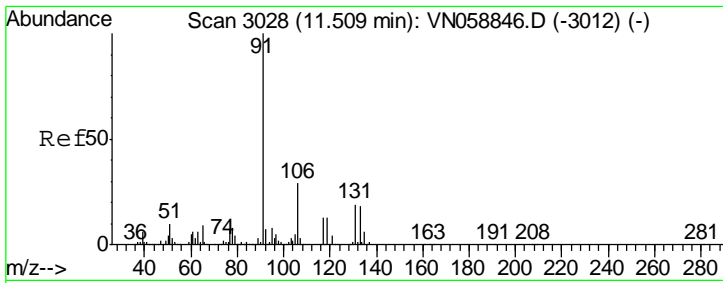

#67  
Ethyl Benzene  
Concen: 20.381 ug/l  
RT: 11.51 min Scan# 3028  
Delta R.T. 0.00 min  
Lab File: VN058845.D  
Acq: 18 Oct 2019 9:37

Instrument : MSVOA\_N  
Client Sampled :

Tgt Ion: 91 Resp: 447638  
Ion Ratio Lower Upper  
91 100  
106 31.2 23.4 35.0

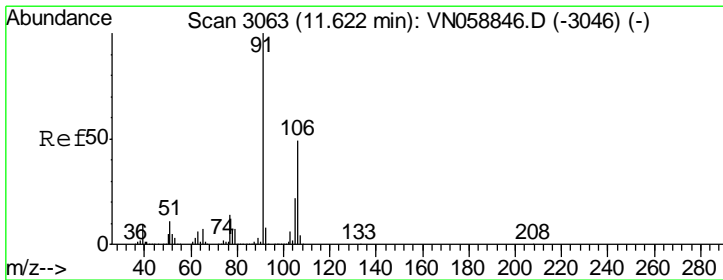
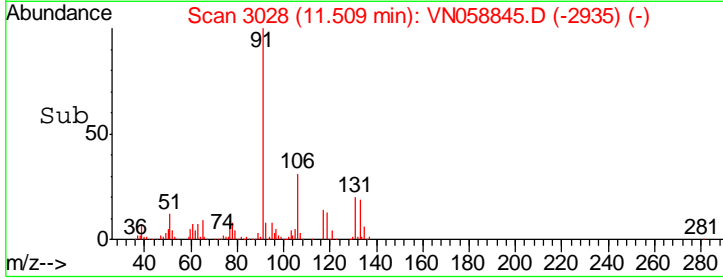
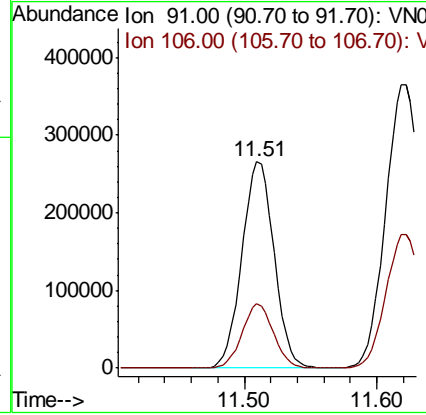
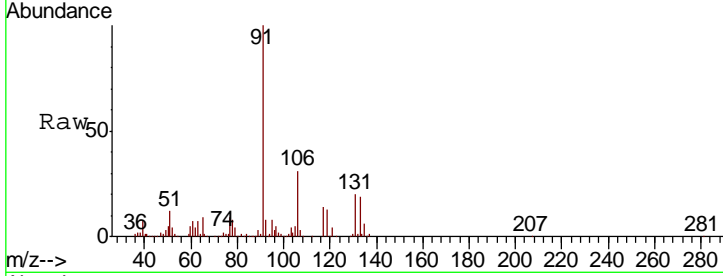

#68  
m/p-Xylenes  
Concen: 40.258 ug/l  
RT: 11.62 min Scan# 3063  
Delta R.T. 0.00 min  
Lab File: VN058845.D  
Acq: 18 Oct 2019 9:37

Tgt Ion: 106 Resp: 331711  
Ion Ratio Lower Upper  
106 100  
91 211.0 166.6 249.8

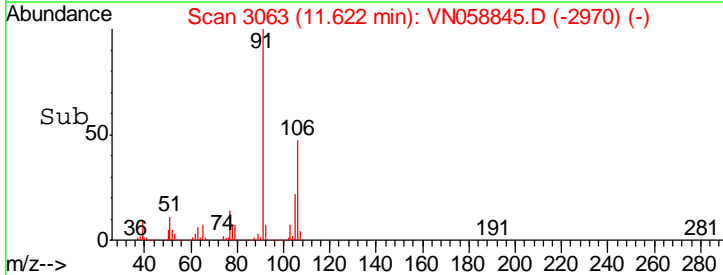
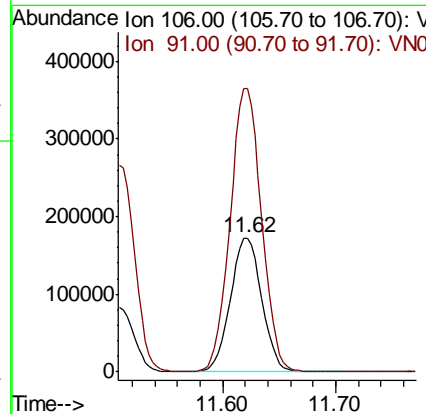
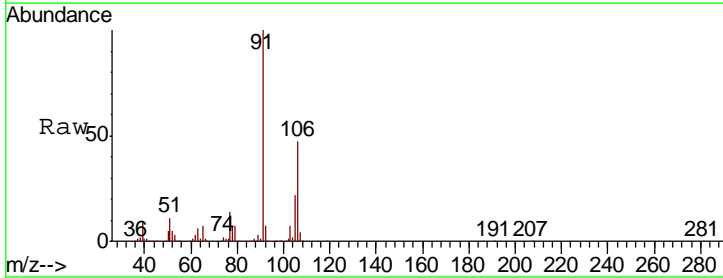

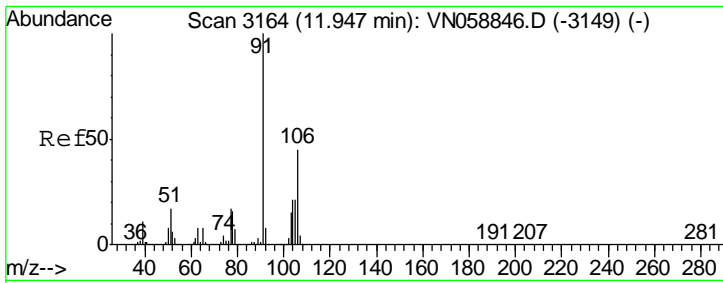

#69  
 o-Xylene  
 Concen: 19.548 ug/l  
 RT: 11.95 min Scan# 3165  
 Delta R.T. 0.00 min  
 Lab File: VN058845.D  
 Acq: 18 Oct 2019 9:37

Instrument : MSVOA\_N  
 ClientSampled :

Tgt Ion	Resp	Lower	Upper
106	155663		
91	222.1	111.5	334.4

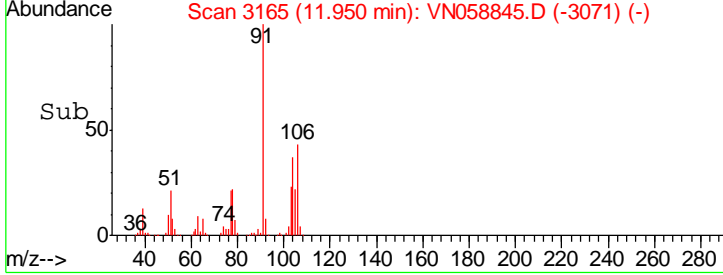
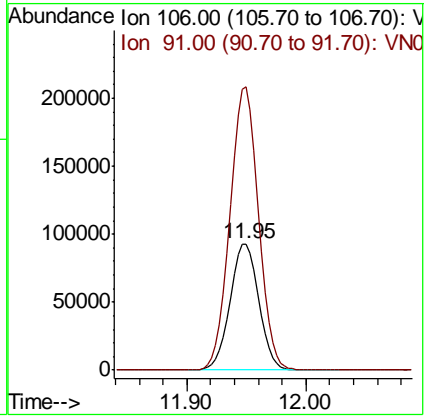
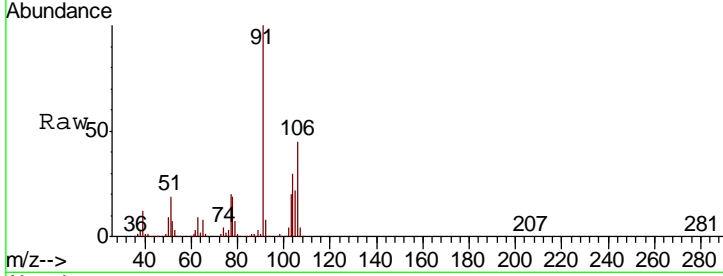

#70  
 Styrene  
 Concen: 19.389 ug/l  
 RT: 11.96 min Scan# 3169  
 Delta R.T. -0.00 min  
 Lab File: VN058845.D  
 Acq: 18 Oct 2019 9:37

Tgt Ion	Resp	Lower	Upper
104	252922		
78	53.5	42.8	64.2
103	56.7	44.3	66.5

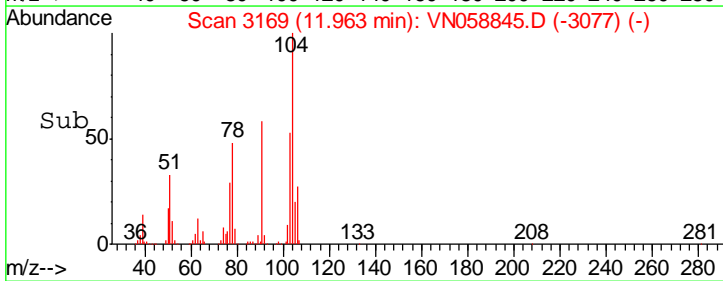
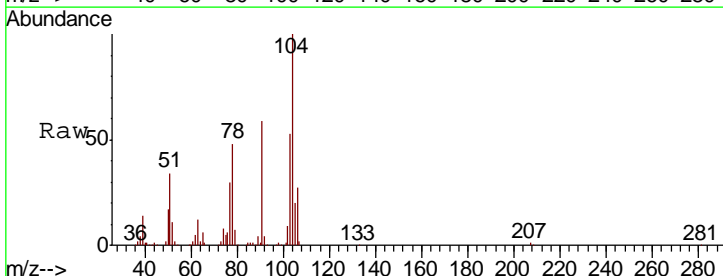
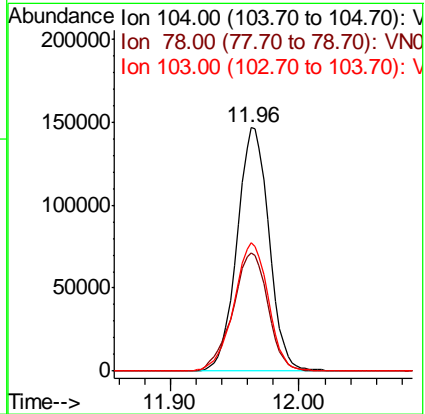
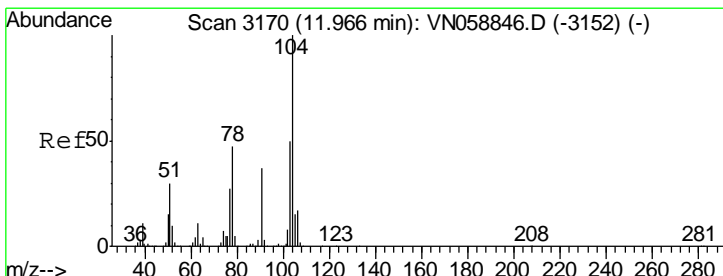

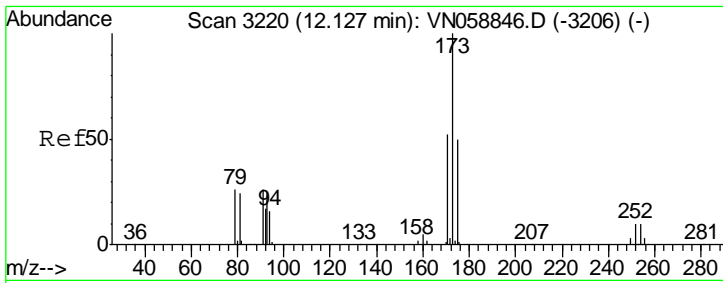

#71  
 Bromoform  
 Concen: 20.763 ug/l  
 RT: 12.13 min Scan# 3220  
 Delta R.T. 0.00 min  
 Lab File: VN058845.D  
 Acq: 18 Oct 2019 9:37

Instrument :  
 MSVOA\_N  
 ClientSampled :

Tgt Ion	Resp	Lower	Upper
173	69888		
175	48.8	24.7	74.1
254	0.0	0.0	0.0

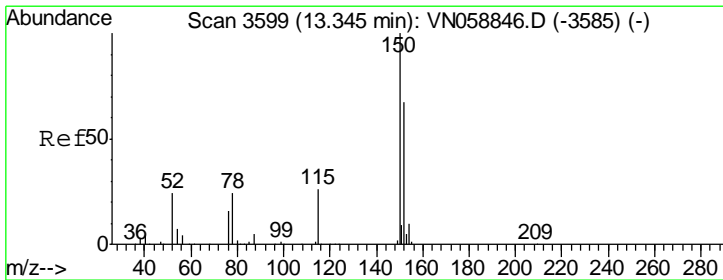
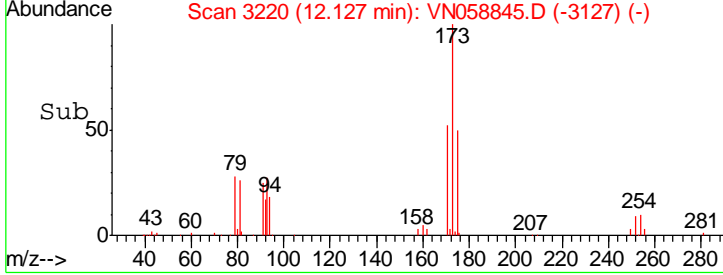
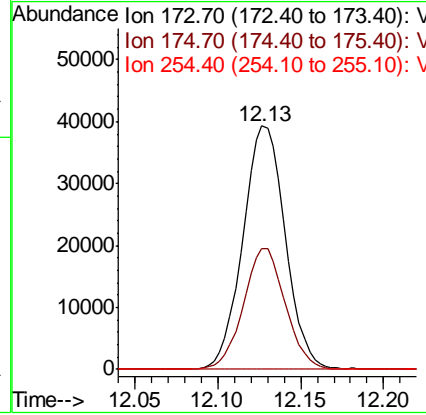
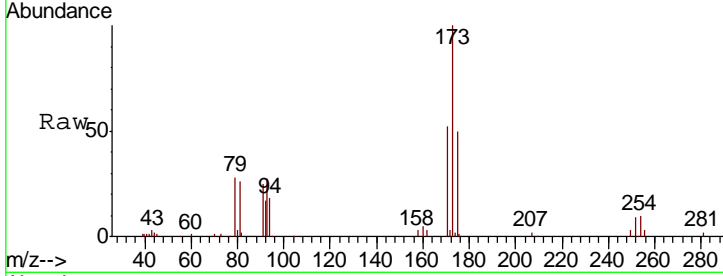

#72  
 1,4-Dichlorobenzene-d4  
 Concen: 50.000 ug/l  
 RT: 13.35 min Scan# 3600  
 Delta R.T. 0.00 min  
 Lab File: VN058845.D  
 Acq: 18 Oct 2019 9:37

Tgt Ion	Resp	Lower	Upper
152	277852		
115	62.2	30.5	91.5
150	164.4	0.0	344.4

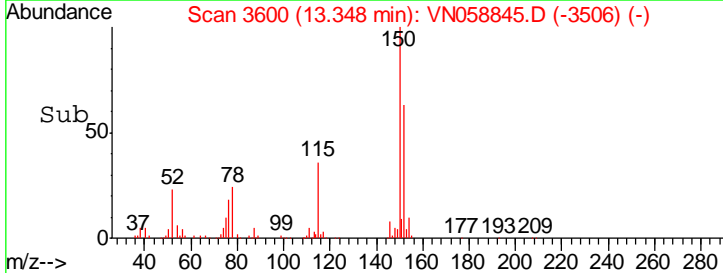
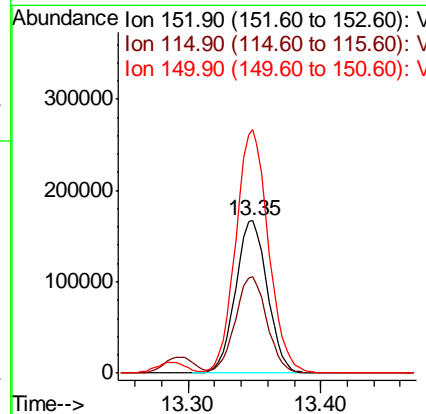
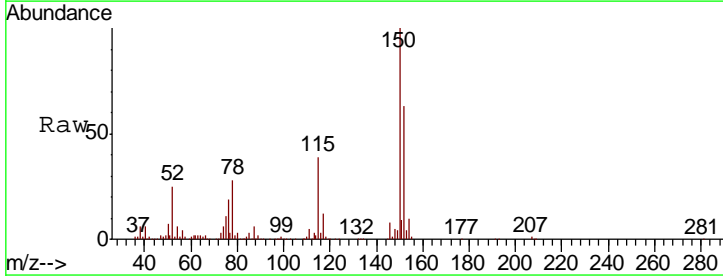



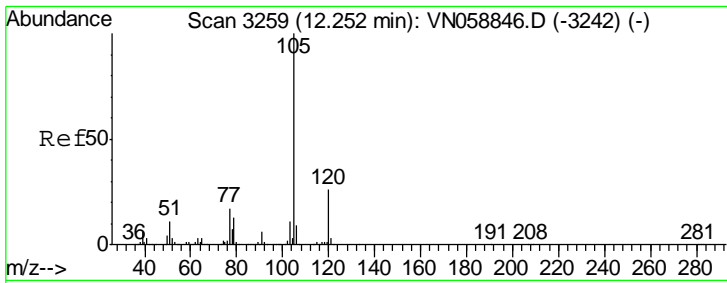

#73  
 Isopropylbenzene  
 Concen: 20.868 ug/l  
 RT: 12.25 min Scan# 3259  
 Delta R.T. 0.00 min  
 Lab File: VN058845.D  
 Acq: 18 Oct 2019 9:37

Instrument : MSVOA\_N  
 ClientSampled :

Tgt Ion	Resp	Lower	Upper
105	100		
120	26.0	12.8	38.4

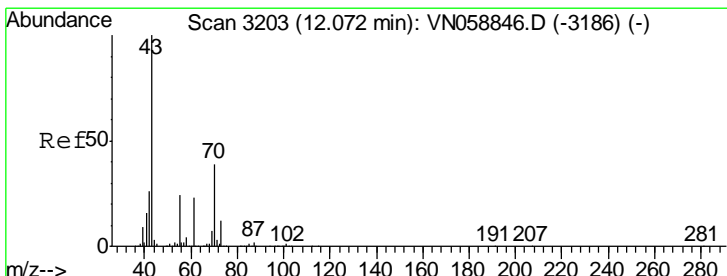
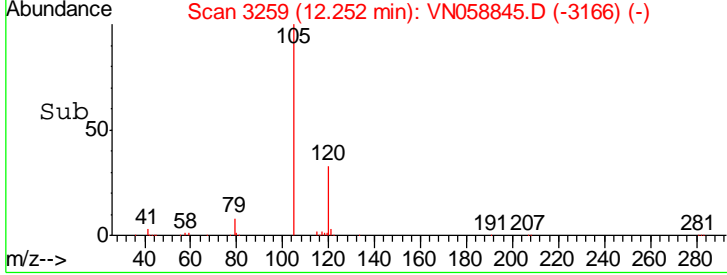
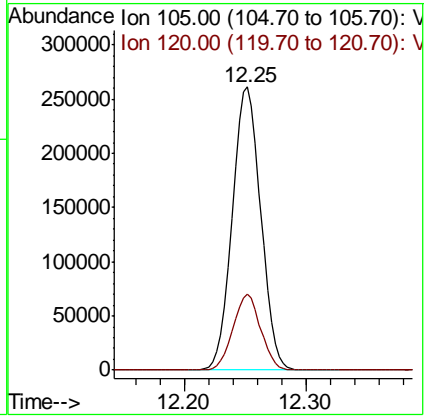
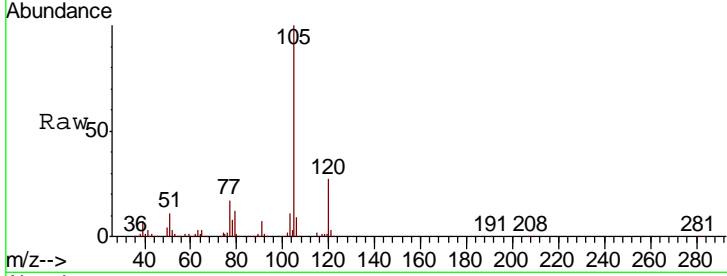

#74  
 N-nyl acetate  
 Concen: 20.665 ug/l  
 RT: 12.07 min Scan# 3203  
 Delta R.T. 0.00 min  
 Lab File: VN058845.D  
 Acq: 18 Oct 2019 9:37

Tgt Ion	Resp	Lower	Upper
43	100		
70	39.1	30.9	46.3
55	25.8	19.7	29.5
61	22.9	18.2	27.4

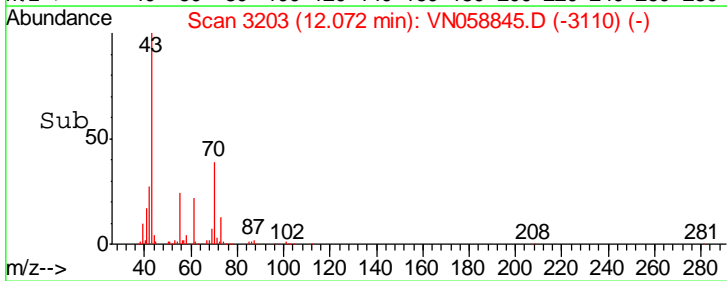
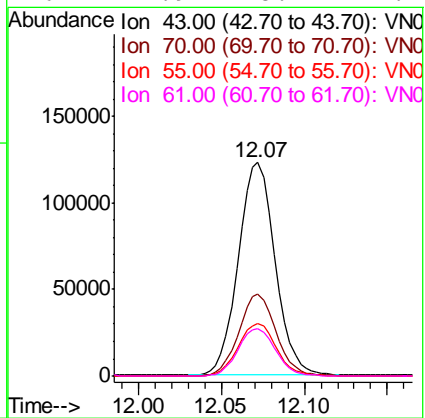
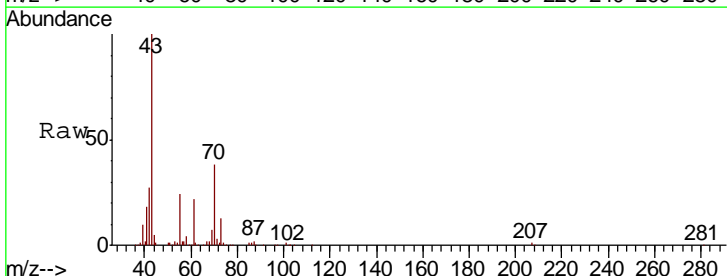

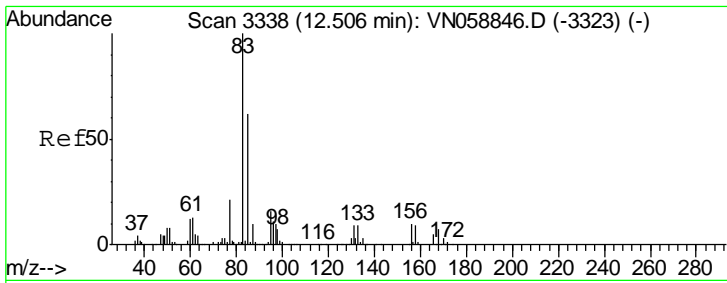

#75  
 1,1,2,2-Tetrachloroethane  
 Concen: 21.646 ug/l  
 RT: 12.51 min Scan# 3338  
 Delta R.T. 0.00 min  
 Lab File: VN058845.D  
 Acq: 18 Oct 2019 9:37

Instrument :  
 MSVOA\_N  
 ClientSampled :

Tgt Ion	Resp	Lower	Upper
83	145710		
131	9.7	4.7	14.1
85	64.7	31.7	95.1

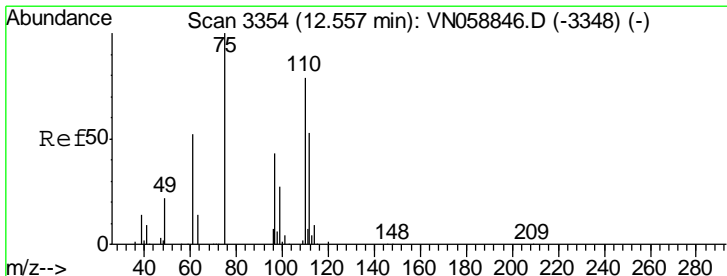
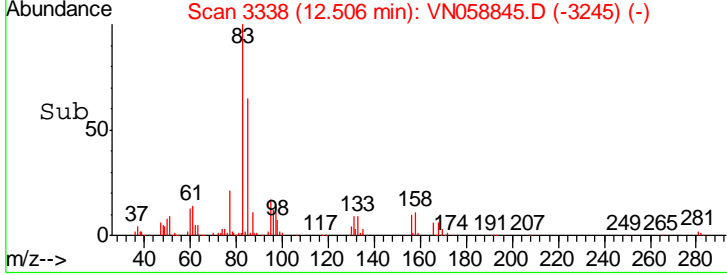
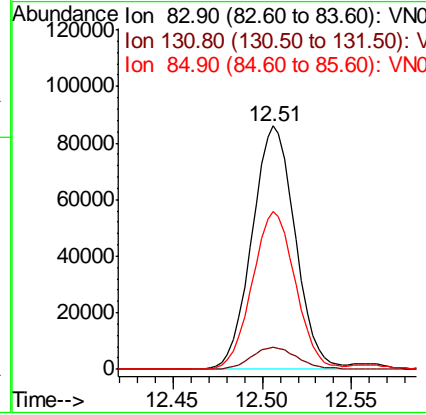
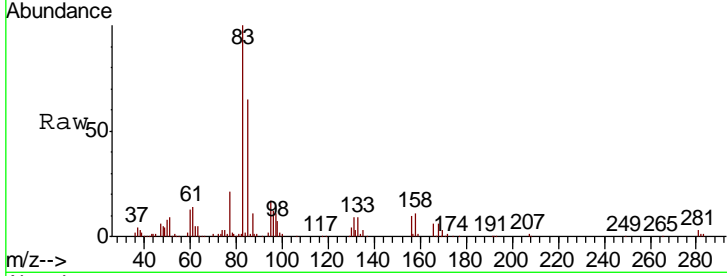

#76  
 1,2,3-Trichloropropane  
 Concen: 31.625 ug/l  
 RT: 12.56 min Scan# 3354  
 Delta R.T. 0.00 min  
 Lab File: VN058845.D  
 Acq: 18 Oct 2019 9:37

Tgt Ion	Resp	Lower	Upper
75	197760		
77	0.0	0.0	0.0

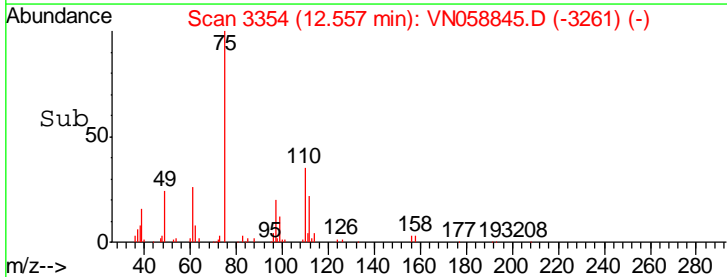
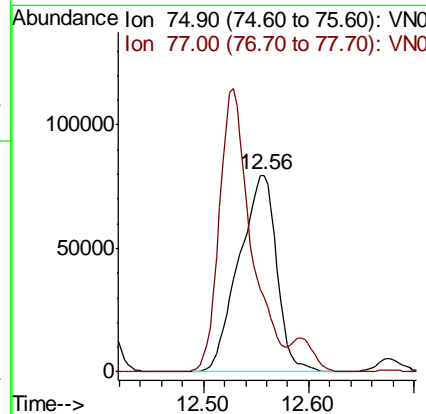
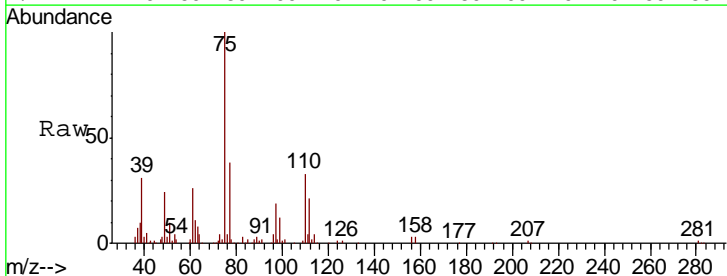

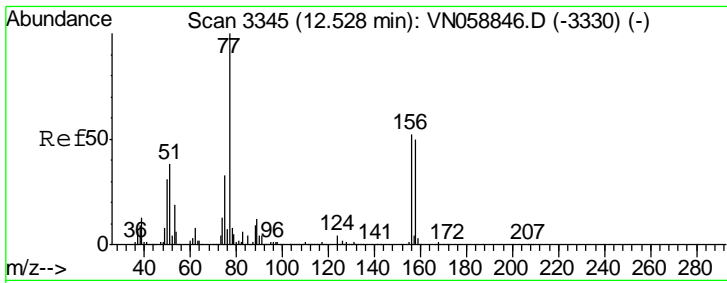

#77  
 Bromobenzene  
 Concen: 20.963 ug/l  
 RT: 12.53 min Scan# 3345  
 Delta R.T. 0.00 min  
 Lab File: VN058845.D  
 Acq: 18 Oct 2019 9:37

Instrument :  
 MSVOA\_N  
 ClientSampled :

Tgt Ion	Resp	Lower	Upper
156	103553		
77	230.4	118.0	354.0
158	94.6	48.3	144.8

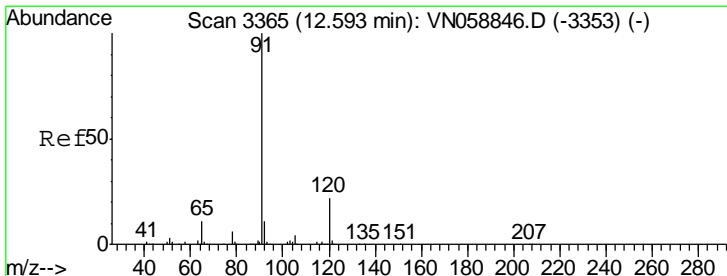
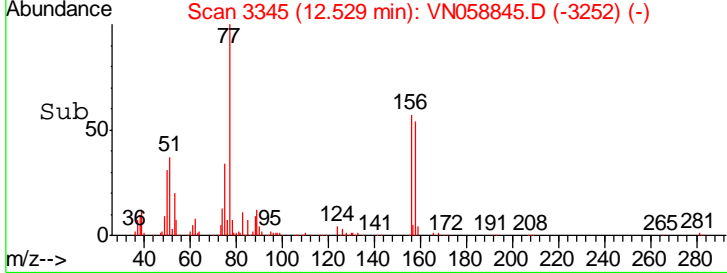
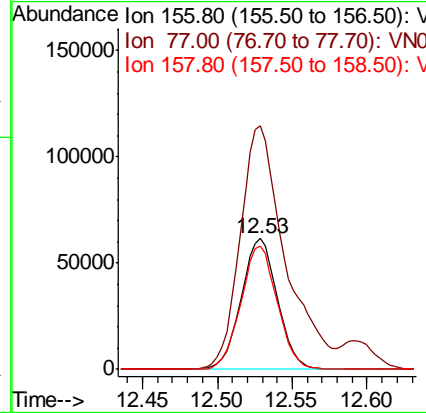
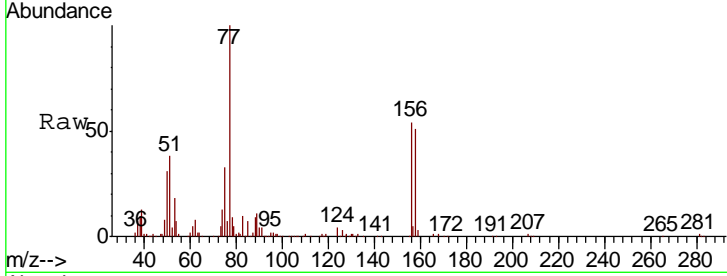

#78  
 n-propylbenzene  
 Concen: 21.582 ug/l  
 RT: 12.59 min Scan# 3365  
 Delta R.T. 0.00 min  
 Lab File: VN058845.D  
 Acq: 18 Oct 2019 9:37

Tgt Ion	Resp	Lower	Upper
91	510466		
120	21.9	11.1	33.1

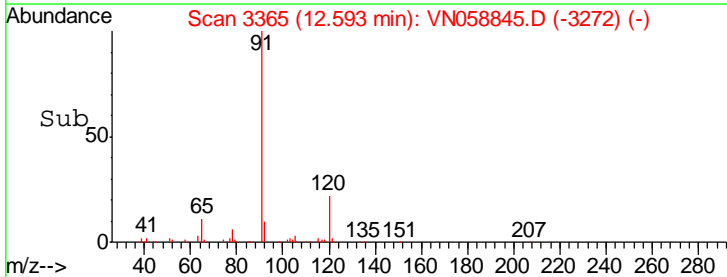
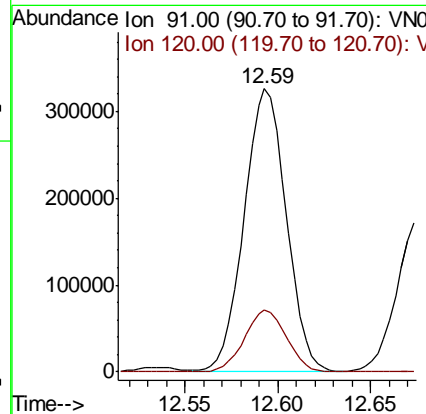
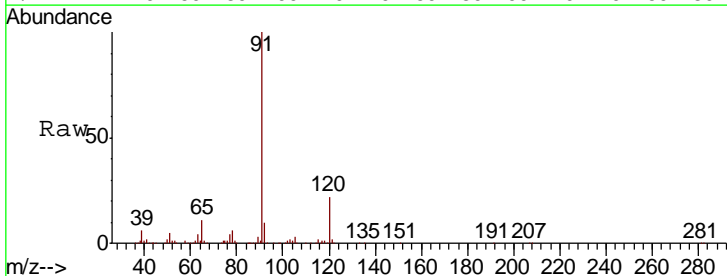

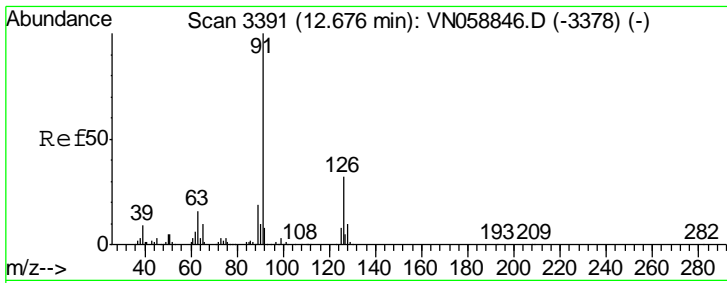

#79  
 2-Chlorotoluene  
 Concen: 20.443 ug/l  
 RT: 12.68 min Scan# 3391  
 Delta R.T. 0.00 min  
 Lab File: VN058845.D  
 Acq: 18 Oct 2019 9:37

Instrument : MSVOA\_N  
 ClientSampled :

Tgt Ion	Resp	Lower	Upper
91	100		
126	33.2	16.2	48.6

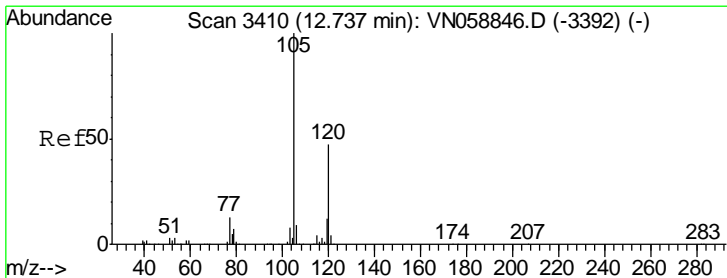
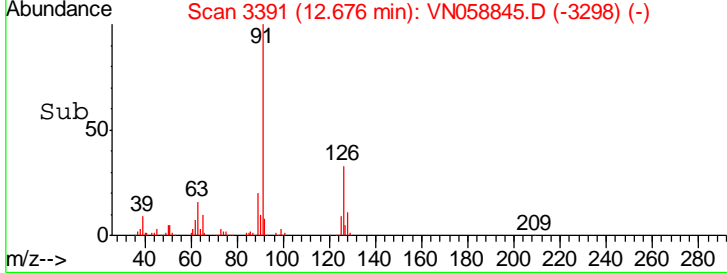
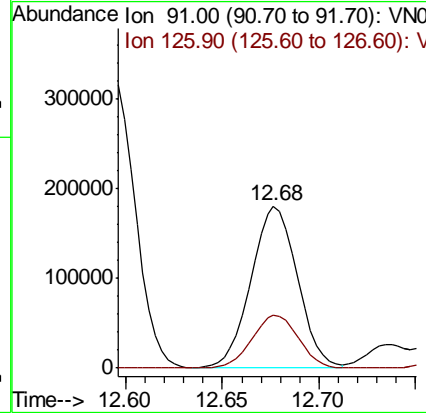
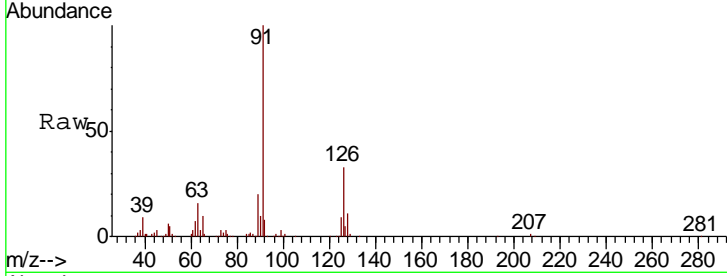

#80  
 1,3,5-Trimethylbenzene  
 Concen: 20.854 ug/l  
 RT: 12.74 min Scan# 3410  
 Delta R.T. 0.00 min  
 Lab File: VN058845.D  
 Acq: 18 Oct 2019 9:37

Tgt Ion	Resp	Lower	Upper
105	100		
120	47.9	23.8	71.5

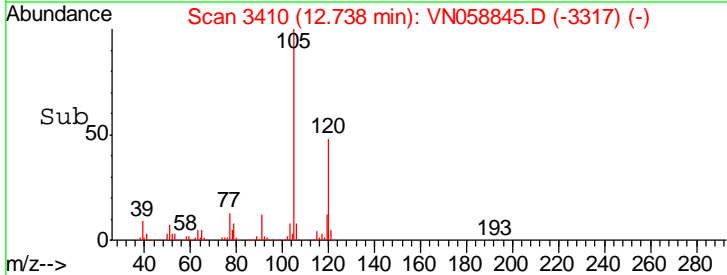
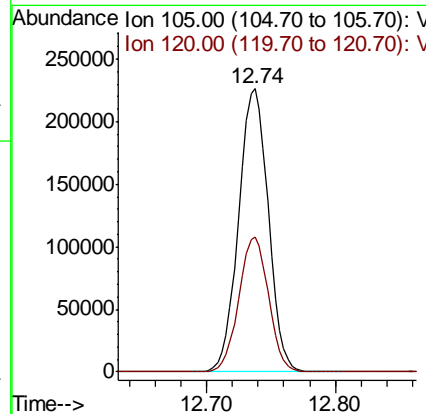
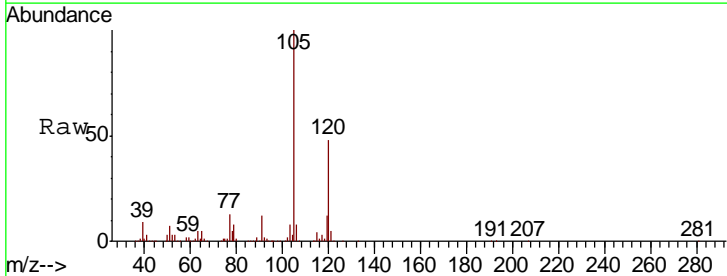

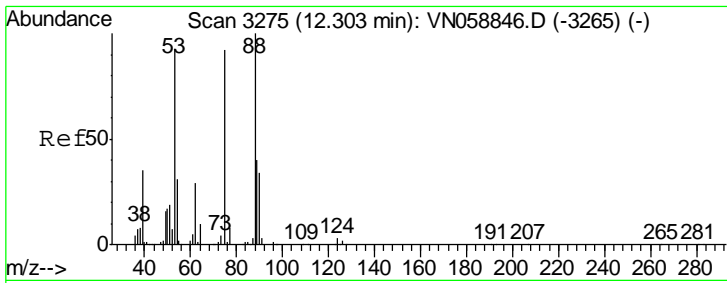

#81  
 trans-1,4-Dichloro-2-butene  
 Concen: 20.827 ug/l  
 RT: 12.30 min Scan# 3275  
 Delta R.T. 0.00 min  
 Lab File: VN058845.D  
 Acq: 18 Oct 2019 9:37

Instrument :  
 MSVOA\_N  
 ClientSampled :

Tgt Ion	Resp	Lower	Upper
75	100		
53	103.3	78.6	118.0
89	46.4	35.4	53.0

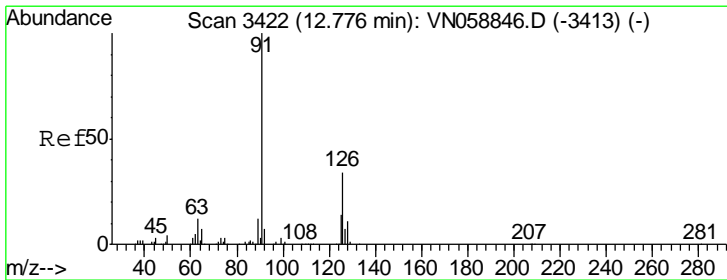
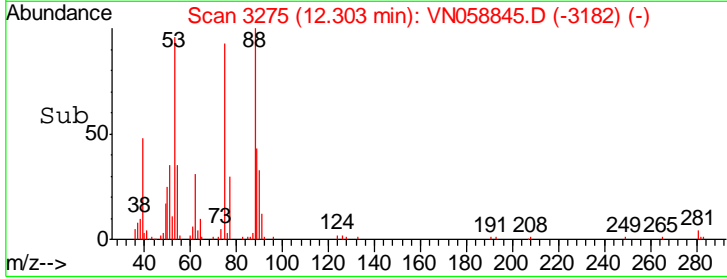
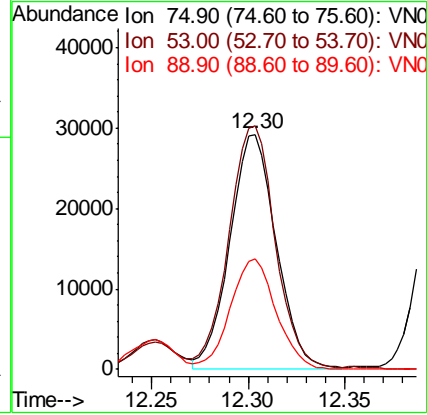
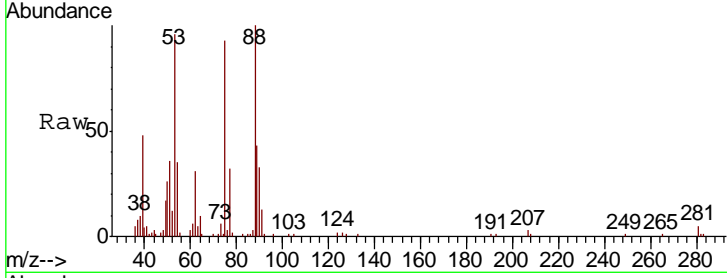

#82  
 4-Chlorotoluene  
 Concen: 20.482 ug/l  
 RT: 12.78 min Scan# 3422  
 Delta R.T. 0.00 min  
 Lab File: VN058845.D  
 Acq: 18 Oct 2019 9:37

Tgt Ion	Resp	Lower	Upper
91	100		
126	32.2	16.0	47.9

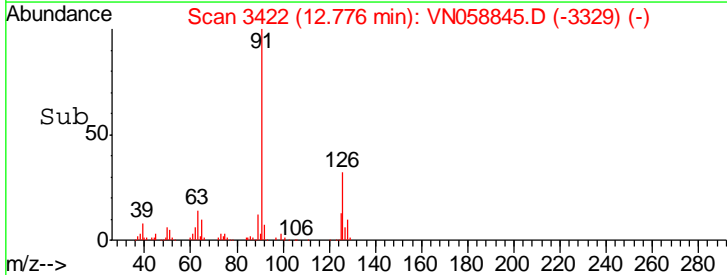
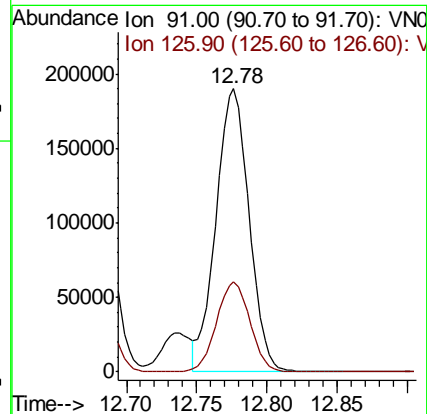
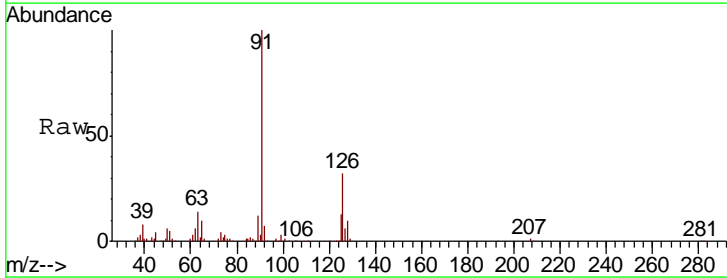

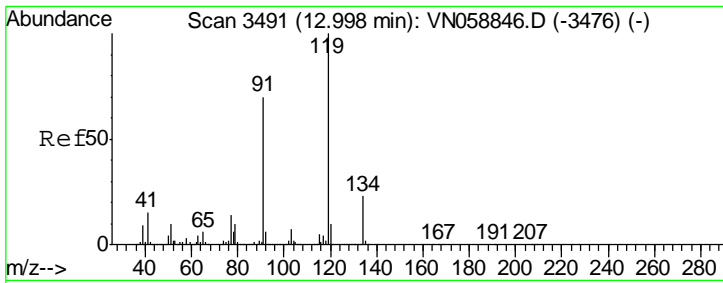

#83  
 tert-Butylbenzene  
 Concen: 20.322 ug/l  
 RT: 13.00 min Scan# 3491  
 Delta R.T. 0.00 min  
 Lab File: VN058845.D  
 Acq: 18 Oct 2019 9:37

Instrument : MSVOA\_N  
 ClientSampled :

Tgt Ion	Resp	Lower	Upper
119	301209		
91	69.1	34.1	102.3
134	23.0	11.6	34.8

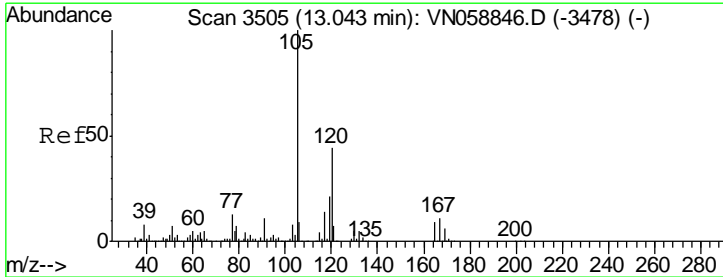
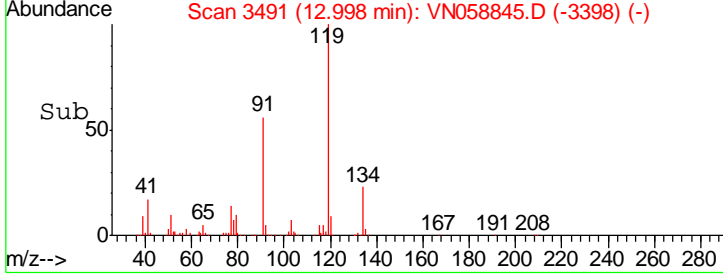
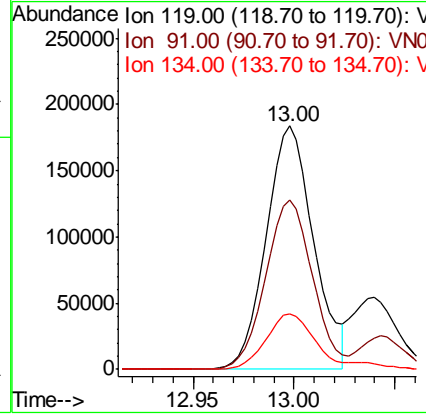
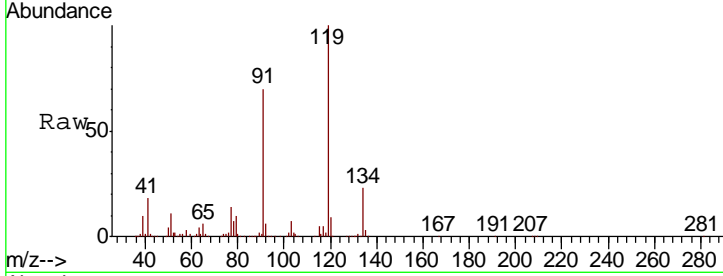

#84  
 1,2,4-Trimethylbenzene  
 Concen: 21.198 ug/l  
 RT: 13.04 min Scan# 3505  
 Delta R.T. 0.00 min  
 Lab File: VN058845.D  
 Acq: 18 Oct 2019 9:37

Tgt Ion	Resp	Lower	Upper
105	364683		
120	43.6	21.9	65.8

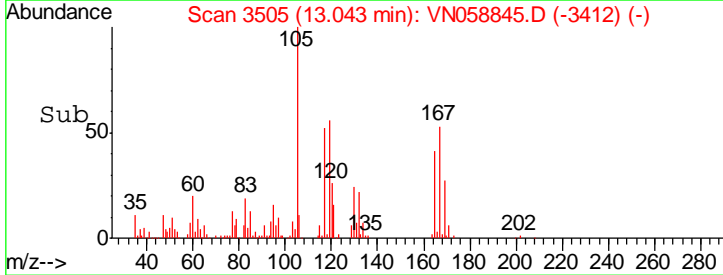
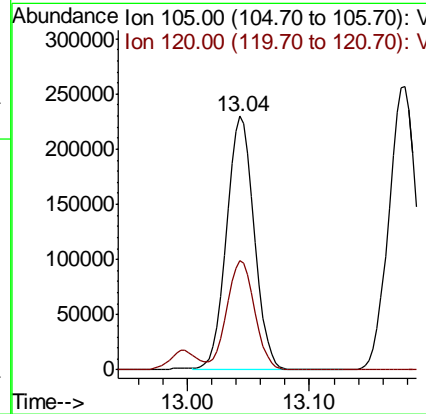
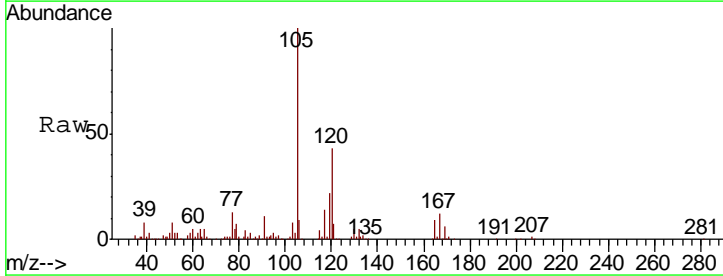

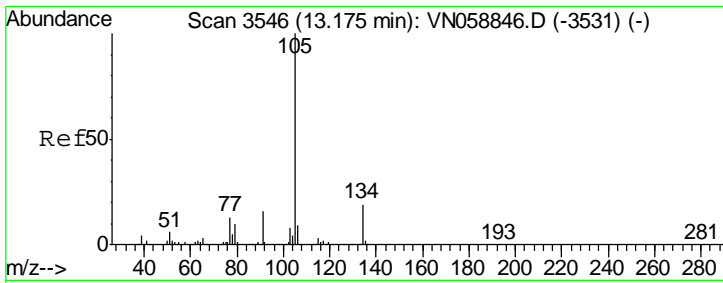

#85  
 sec-Butylbenzene  
 Concen: 21.098 ug/l  
 RT: 13.18 min Scan# 3547  
 Delta R.T. 0.00 min  
 Lab File: VN058845.D  
 Acq: 18 Oct 2019 9:37

Instrument :  
 MSVOA\_N  
 ClientSampled :

Tgt Ion	Resp	Lower	Upper
105	100		
134	19.2	9.4	28.2

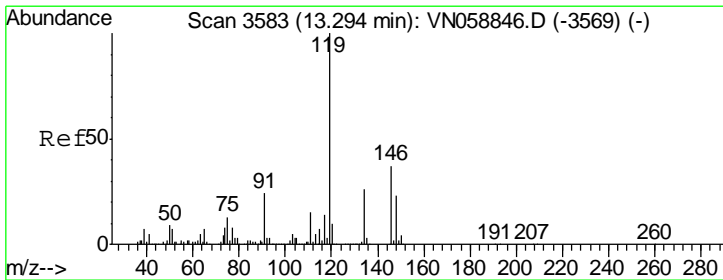
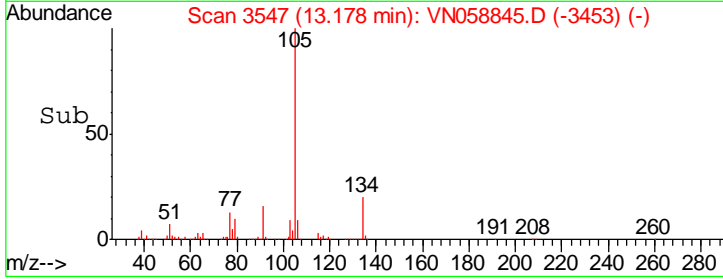
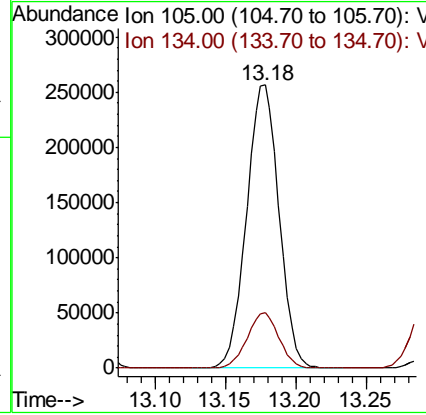
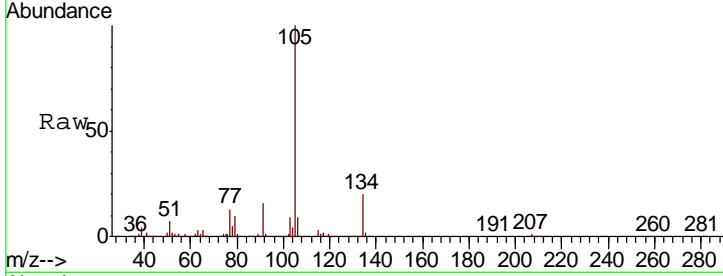

#86  
 p-Isopropyltoluene  
 Concen: 20.535 ug/l  
 RT: 13.29 min Scan# 3583  
 Delta R.T. 0.00 min  
 Lab File: VN058845.D  
 Acq: 18 Oct 2019 9:37

Tgt Ion	Resp	Lower	Upper
119	100		
134	26.0	12.8	38.4
91	24.9	12.2	36.4

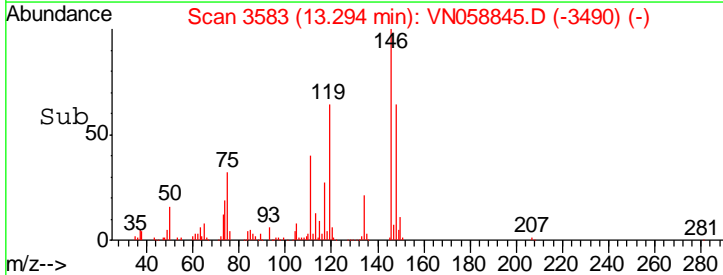
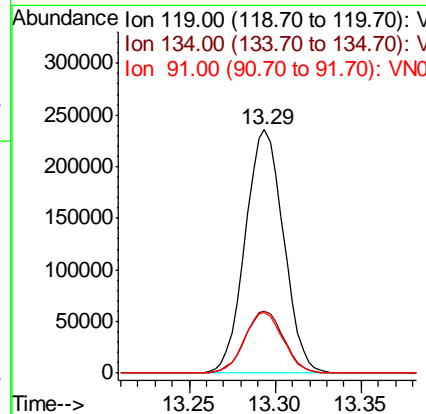
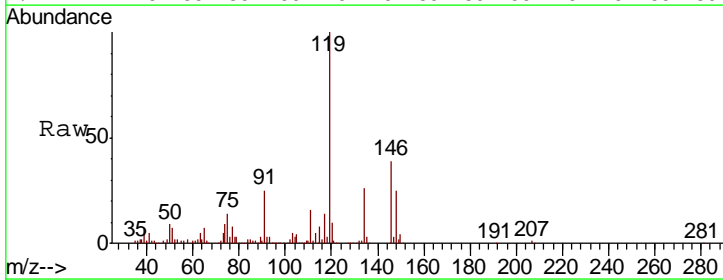

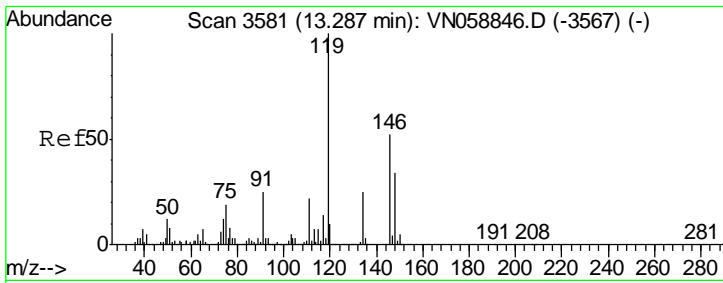

#87  
 1,3-Dichlorobenzene  
 Concen: 20.325 ug/l  
 RT: 13.29 min Scan# 3581  
 Delta R.T. 0.00 min  
 Lab File: VN058845.D  
 Acq: 18 Oct 2019 9:37

Instrument : MSVOA\_N  
 ClientSampled :

Tgt Ion	Resp	Lower	Upper
146	184517		
111	41.4	21.0	63.0
148	64.1	32.1	96.3

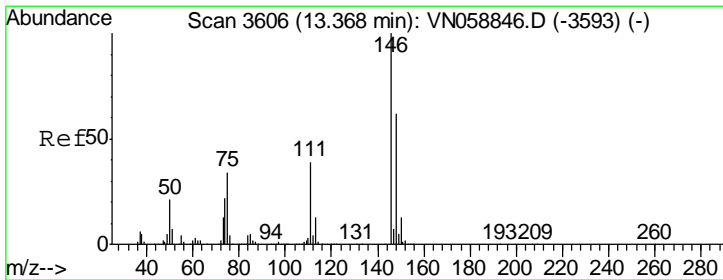
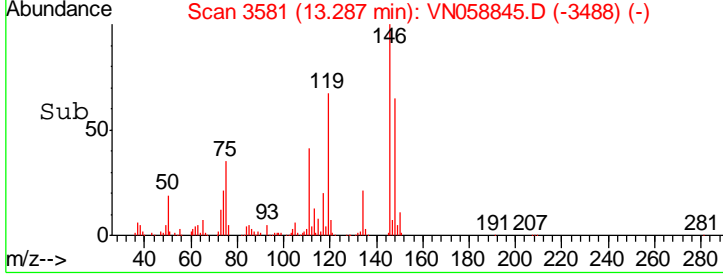
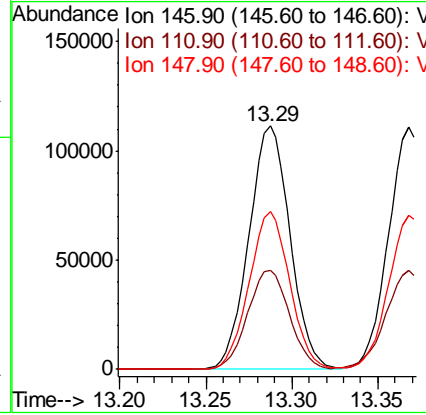
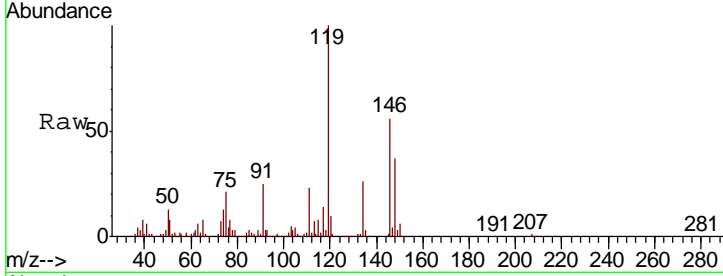

#88  
 1,4-Dichlorobenzene  
 Concen: 19.523 ug/l  
 RT: 13.37 min Scan# 3606  
 Delta R.T. 0.00 min  
 Lab File: VN058845.D  
 Acq: 18 Oct 2019 9:37

Tgt Ion	Resp	Lower	Upper
146	180441		
111	42.8	20.2	60.6
148	64.1	31.6	94.7

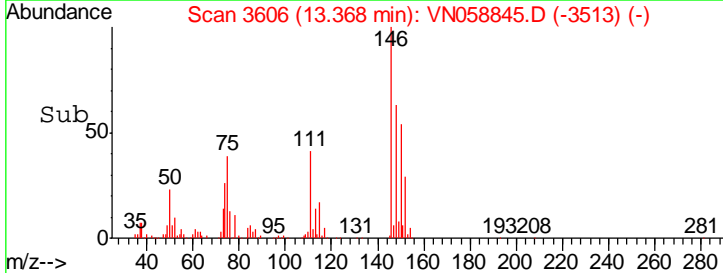
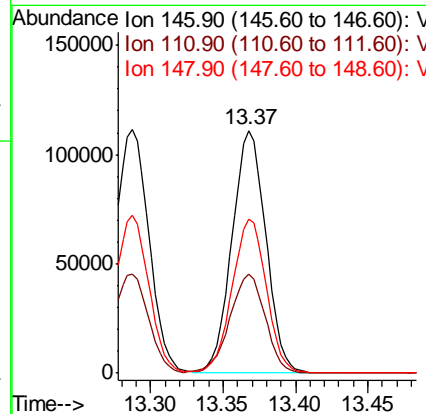
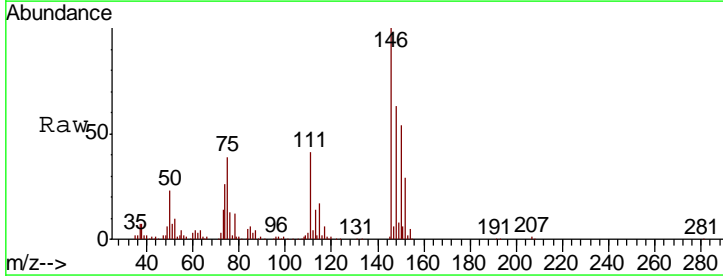



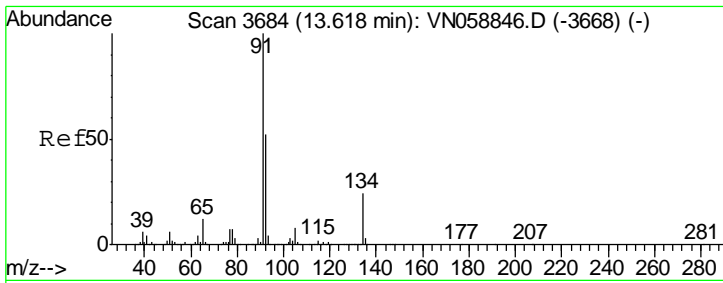

#89  
 n-Butylbenzene  
 Concen: 20.126 ug/l  
 RT: 13.62 min Scan# 3684  
 Delta R.T. 0.00 min  
 Lab File: VN058845.D  
 Acq: 18 Oct 2019 9:37

Instrument : MSVOA\_N  
 ClientSampled :

Tgt Ion	Resp	Lower	Upper
91	329921		
92	50.7	25.7	77.1
134	23.3	11.9	35.5

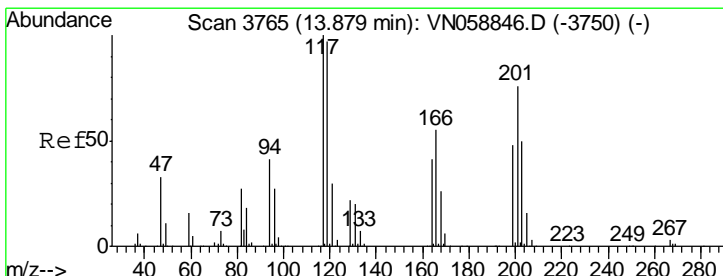
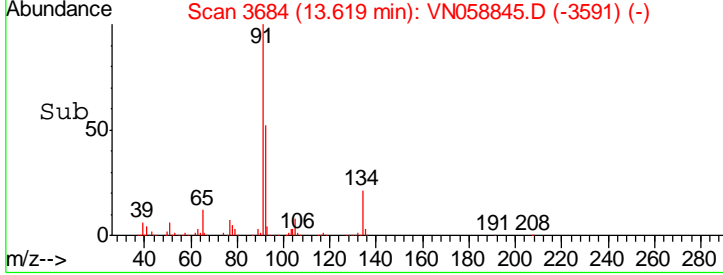
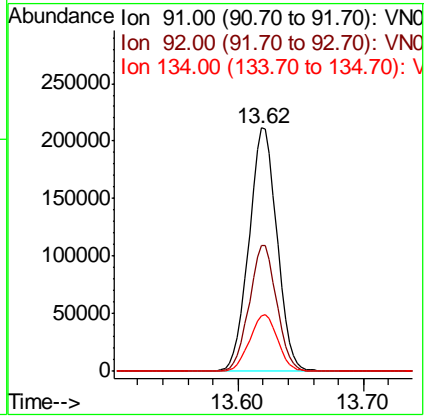
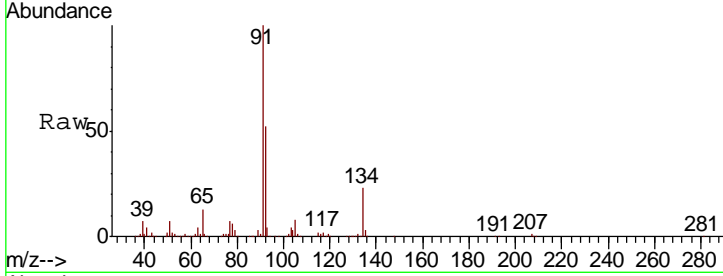

#90  
 Hexachloroethane  
 Concen: 21.637 ug/l  
 RT: 13.88 min Scan# 3765  
 Delta R.T. 0.00 min  
 Lab File: VN058845.D  
 Acq: 18 Oct 2019 9:37

Tgt Ion	Resp	Lower	Upper
117	69311		
201	76.9	38.9	116.6

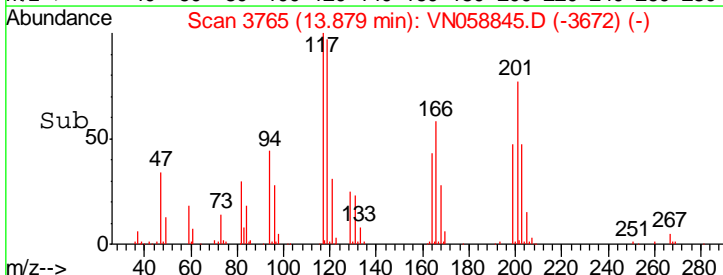
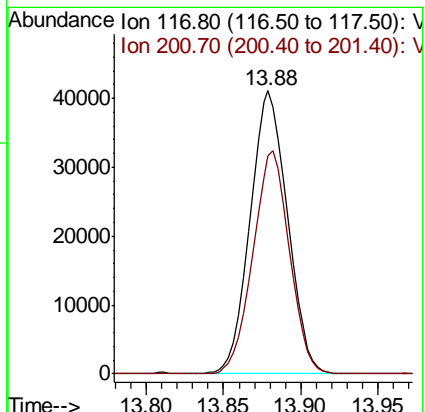
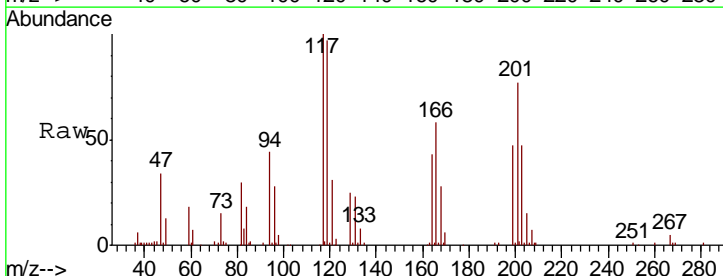

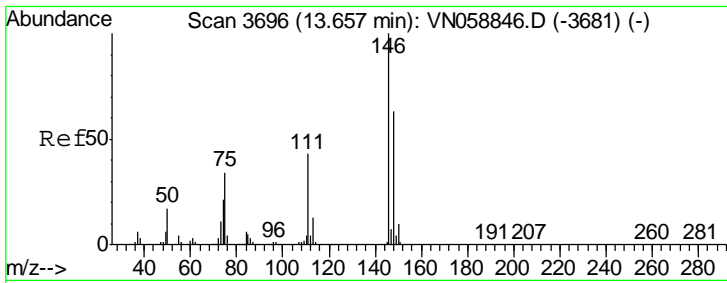

#91  
 1,2-Dichlorobenzene  
 Concen: 20.550 ug/l  
 RT: 13.66 min Scan# 3696  
 Delta R.T. 0.00 min  
 Lab File: VN058845.D  
 Acq: 18 Oct 2019 9:37

Instrument : MSVOA\_N  
 ClientSampled :

Tgt Ion	Resp	Lower	Upper
146	182207		
111	42.9	21.6	64.8
148	63.7	31.9	95.9

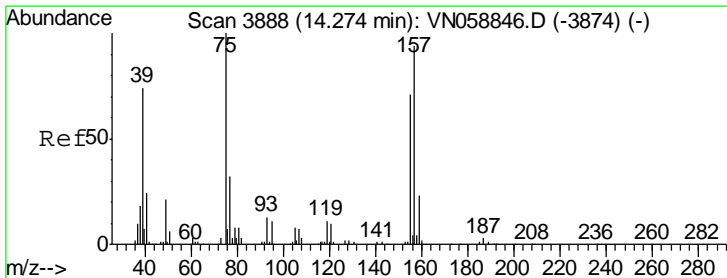
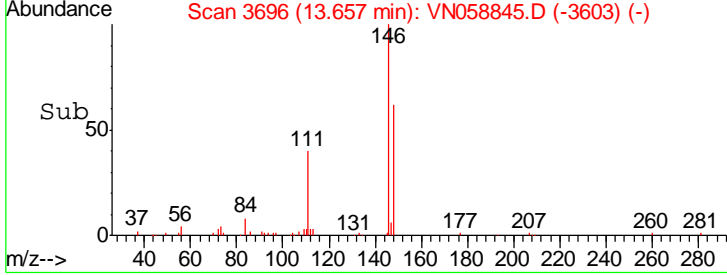
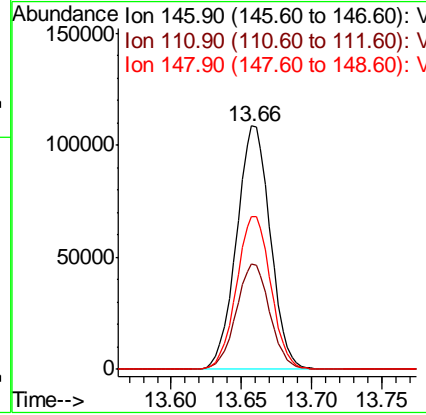
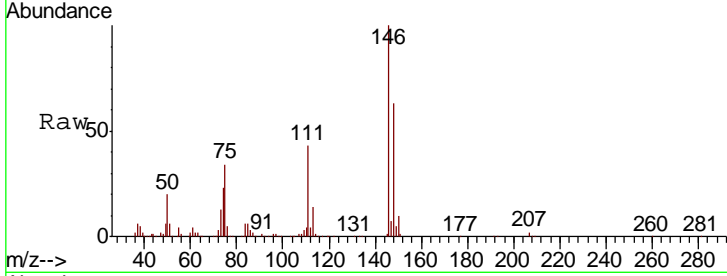

#92  
 1,2-Dibromo-3-Chloropropane  
 Concen: 21.093 ug/l  
 RT: 14.28 min Scan# 3889  
 Delta R.T. 0.00 min  
 Lab File: VN058845.D  
 Acq: 18 Oct 2019 9:37

Tgt Ion	Resp	Lower	Upper
75	33256		
75	100		
155	69.1	35.6	106.8
157	88.5	47.4	142.2

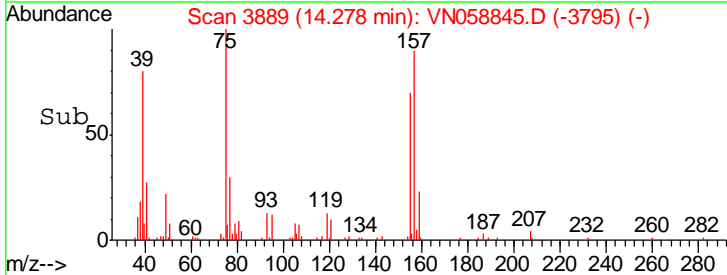
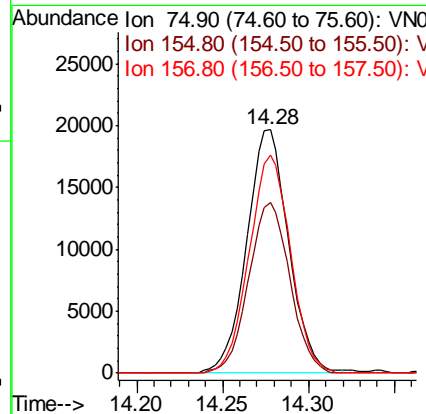
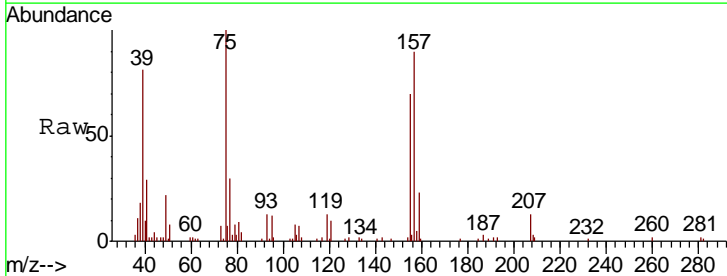

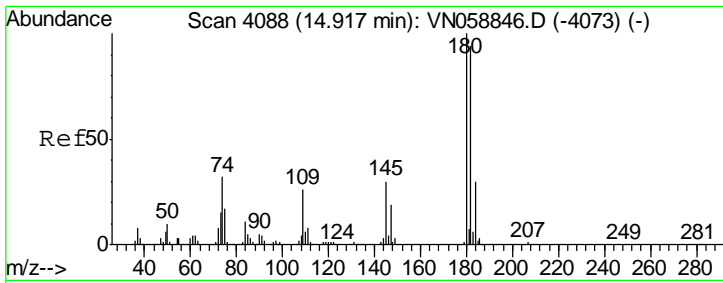

#93  
 1,2,4-Trichlorobenzene  
 Concen: 18.293 ug/l  
 RT: 14.92 min Scan# 4088  
 Delta R.T. 0.00 min  
 Lab File: VN058845.D  
 Acq: 18 Oct 2019 9:37

Instrument :  
 MSVOA\_N  
 ClientSampled :

Tgt Ion	Resp	Lower	Upper
180	98037		
182	98.2	47.3	142.0
145	30.8	15.3	45.8

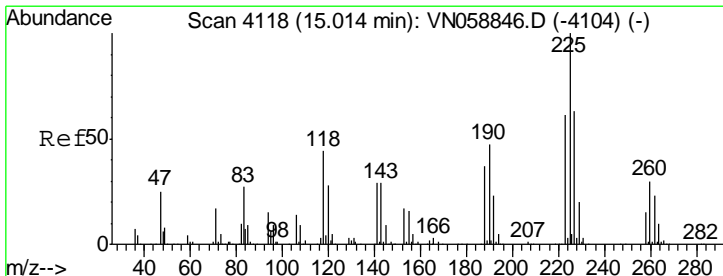
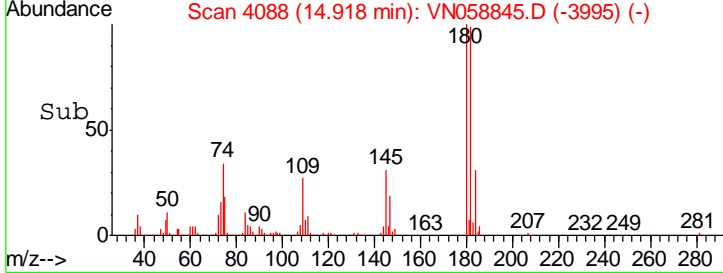
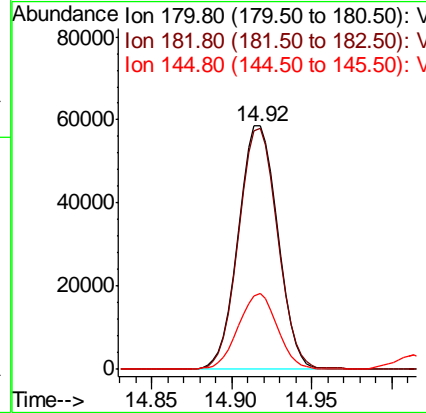
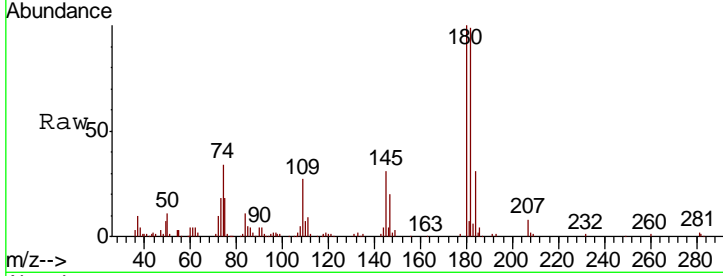

#94  
 Hexachlorobutadiene  
 Concen: 19.730 ug/l  
 RT: 15.01 min Scan# 4118  
 Delta R.T. 0.00 min  
 Lab File: VN058845.D  
 Acq: 18 Oct 2019 9:37

Tgt Ion	Resp	Lower	Upper
225	56194		
223	64.5	30.9	92.5
227	63.0	31.6	94.7

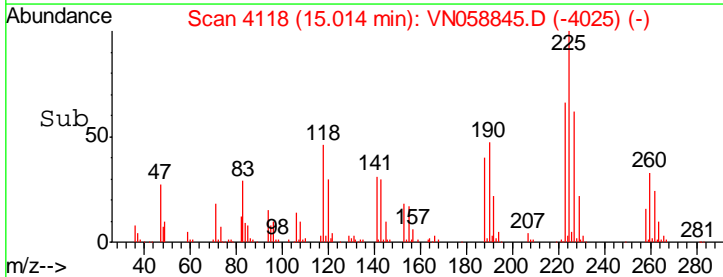
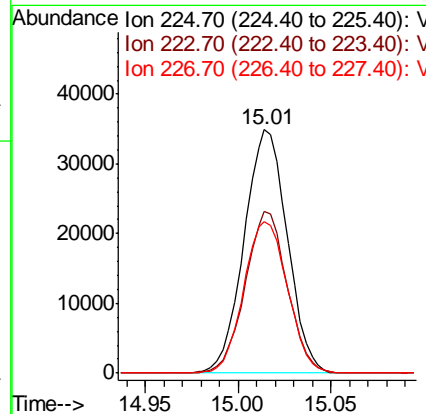
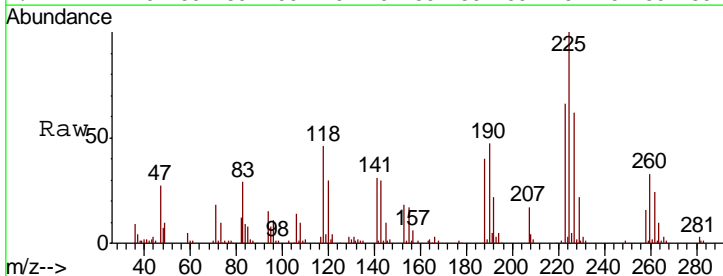

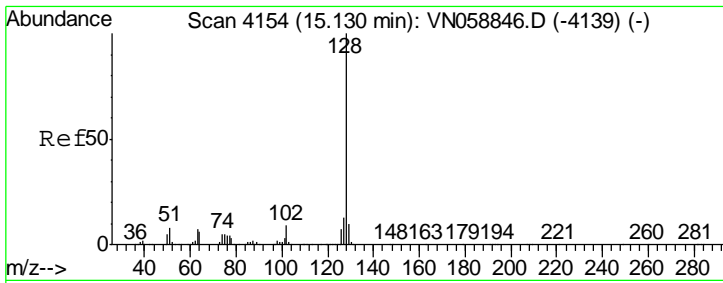

#95  
 Naphthalene  
 Concen: 18.217 ug/l  
 RT: 15.13 min Scan# 4155  
 Delta R.T. 0.00 min  
 Lab File: VN058845.D  
 Acq: 18 Oct 2019 9:37

Instrument :  
 MSVOA\_N  
 ClientSampled :

Tgt Ion	Resp	Lower	Upper
128	279988		
127	12.7	10.2	15.2
129	10.9	8.4	12.6

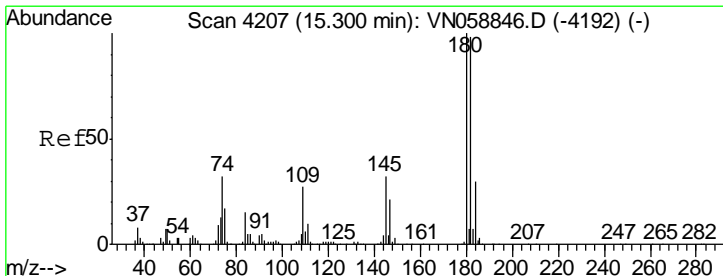
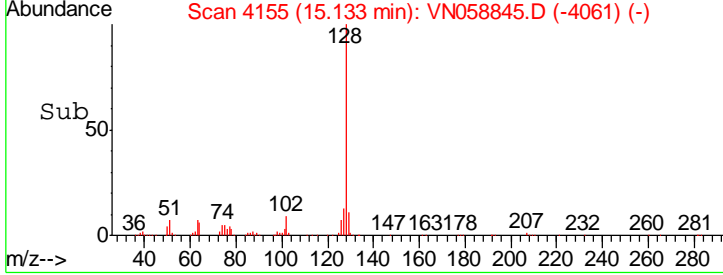
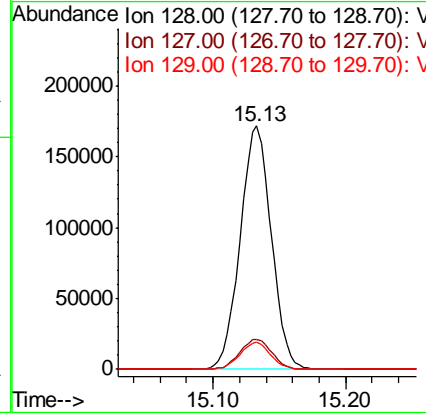
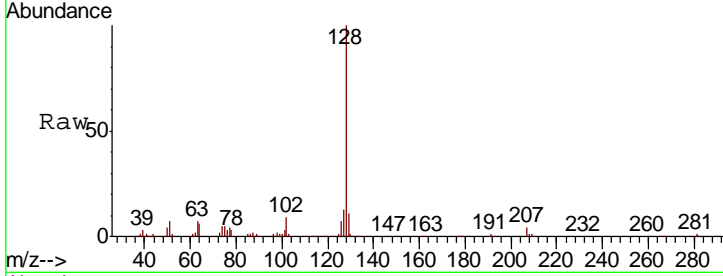

#96  
 1,2,3-Trichlorobenzene  
 Concen: 18.646 ug/l  
 RT: 15.30 min Scan# 4207  
 Delta R.T. 0.00 min  
 Lab File: VN058845.D  
 Acq: 18 Oct 2019 9:37

Tgt Ion	Resp	Lower	Upper
180	97759		
182	97.6	47.9	143.7
145	33.1	15.9	47.7

