

Data Path : Z:\voasrv\HPCHEM1\MSVOA\_N\Data\VN110121\  
 Data File : VN069319.D  
 Acq On : 1 Nov 2021 14:22  
 Operator : JC/MD  
 Sample : VN1101WBS01  
 Misc : 5.00mL/MSVOA\_N/WATER  
 ALS Vial : 4 Sample Multiplier: 1

Instrument :  
 MSVOA\_N  
 ClientSampleId :  
 VN1101WBS01

Manual Integrations  
 APPROVED

Reviewed By :Mahesh Dadoda 11/02/2021  
 Supervised By :Semsettin Yesilyurt 11/03/2021

Quant Time: Nov 01 17:37:17 2021  
 Quant Method : Z:\voasrv\HPCHEM1\MSVOA\_N\methods\82N102821W.M  
 Quant Title : SW846 8260  
 QLast Update : Thu Oct 28 16:09:15 2021  
 Response via : Initial Calibration

Compound	R.T.	QIon	Response	Conc	Units	Dev(Min)
Internal Standards						
1) Pentafluorobenzene	8.086	168	258407	50.000	ug/l	0.00
34) 1,4-Difluorobenzene	8.968	114	451337	50.000	ug/l	0.00
63) Chlorobenzene-d5	11.744	117	409784	50.000	ug/l	0.00
72) 1,4-Dichlorobenzene-d4	13.675	152	168096	50.000	ug/l	0.00
System Monitoring Compounds						
33) 1,2-Dichloroethane-d4	8.440	65	188217	50.457	ug/l	0.00
Spiked Amount	50.000	Range 61 - 141	Recovery	=	100.920%	
35) Dibromofluoromethane	8.024	113	137891	49.011	ug/l	0.00
Spiked Amount	50.000	Range 69 - 133	Recovery	=	98.020%	
50) Toluene-d8	10.443	98	556075	49.433	ug/l	0.00
Spiked Amount	50.000	Range 65 - 126	Recovery	=	98.860%	
62) 4-Bromofluorobenzene	12.731	95	197179	46.451	ug/l	0.00
Spiked Amount	50.000	Range 58 - 135	Recovery	=	92.900%	
Target Compounds						
						Qvalue
2) Dichlorodifluoromethane	2.073	85	57880	19.592	ug/l	100
3) Chloromethane	2.303	50	61540	19.600	ug/l	99
4) Vinyl Chloride	2.443	62	71997	19.674	ug/l	100
5) Bromomethane	2.853	94	52222	24.036	ug/l	99
6) Chloroethane	3.017	64	47833	21.243	ug/l	98
7) Trichlorofluoromethane	3.373	101	111743	24.382	ug/l	99
8) Diethyl Ether	3.821	74	41153	25.243	ug/l	94
9) 1,1,2-Trichlorotrifluo...	4.205	101	50486	20.767	ug/l	99
10) Methyl Iodide	4.417	142	58634	18.141	ug/l	96
11) Tert butyl alcohol	5.393	59	69582	104.220	ug/l	100
12) 1,1-Dichloroethene	4.173	96	48479	20.858	ug/l	99
13) Acrolein	4.039	56	12735	77.526	ug/l	99
14) Allyl chloride	4.835	41	82804	20.138	ug/l	97
15) Acrylonitrile	5.559	53	166123	105.578	ug/l	100
16) Acetone	4.291	43	177754	111.845	ug/l	99
17) Carbon Disulfide	4.524	76	110041	17.780	ug/l	99
18) Methyl Acetate	4.859	43	114363	21.175	ug/l	97
19) Methyl tert-butyl Ether	5.621	73	186261	20.368	ug/l	99
20) Methylene Chloride	5.090	84	57912	18.997	ug/l	96
21) trans-1,2-Dichloroethene	5.599	96	50440	19.219	ug/l	95
22) Diisopropyl ether	6.498	45	177439	19.070	ug/l	98
23) Vinyl Acetate	6.436	43	686697m	94.518	ug/l	
24) 1,1-Dichloroethane	6.385	63	100547	20.461	ug/l	99
25) 2-Butanone	7.340	43	242071	100.368	ug/l	100
26) 2,2-Dichloropropane	7.324	77	86529	18.469	ug/l	99
27) cis-1,2-Dichloroethene	7.329	96	62831	20.262	ug/l	99
28) Bromochloromethane	7.657	49	51280	20.827	ug/l	98
29) Tetrahydrofuran	7.689	42	149943	97.588	ug/l	96
30) Chloroform	7.820	83	108928	20.390	ug/l	96
31) Cyclohexane	8.094	56	95881	19.206	ug/l	93
32) 1,1,1-Trichloroethane	8.016	97	95392	18.798	ug/l	98
36) 1,1-Dichloropropene	8.222	75	77257	19.855	ug/l	99
37) Ethyl Acetate	7.418	43	90746	20.466	ug/l	99
38) Carbon Tetrachloride	8.206	117	80654	18.827	ug/l	96
39) Methylcyclohexane	9.459	83	94157	19.543	ug/l	98
40) Benzene	8.461	78	235151	20.092	ug/l	99

Data Path : Z:\voasrv\HPCHEM1\MSVOA\_N\Data\VN110121\  
 Data File : VN069319.D  
 Acq On : 1 Nov 2021 14:22  
 Operator : JC/MD  
 Sample : VN1101WBS01  
 Misc : 5.00mL/MSVOA\_N/WATER  
 ALS Vial : 4 Sample Multiplier: 1

Instrument :  
 MSVOA\_N  
 ClientSampleId :  
 VN1101WBS01

Manual Integrations  
 APPROVED

Reviewed By :Mahesh Dadoda 11/02/2021  
 Supervised By :Semsettin Yesilyurt 11/03/2021

Quant Time: Nov 01 17:37:17 2021  
 Quant Method : Z:\voasrv\HPCHEM1\MSVOA\_N\methods\82N102821W.M  
 Quant Title : SW846 8260  
 QLast Update : Thu Oct 28 16:09:15 2021  
 Response via : Initial Calibration

Compound	R.T.	QIon	Response	Conc	Units	Dev(Min)
41) Methacrylonitrile	7.640	41	44951	20.564	ug/l	97
42) 1,2-Dichloroethane	8.531	62	88551	20.105	ug/l	100
43) Isopropyl Acetate	8.563	43	143857	18.891	ug/l	99
44) Trichloroethene	9.215	130	58731	19.928	ug/l	97
45) 1,2-Dichloropropane	9.494	63	60177	20.196	ug/l	100
46) Dibromomethane	9.577	93	43292	20.450	ug/l	99
47) Bromodichloromethane	9.765	83	80221	18.411	ug/l	98
48) Methyl methacrylate	9.563	41	64018	19.130	ug/l	92
49) 1,4-Dioxane	9.571	88	29328	384.062	ug/l	97
51) 4-Methyl-2-Pentanone	10.330	43	465126	96.442	ug/l	99
52) Toluene	10.505	92	153814	20.040	ug/l	98
53) t-1,3-Dichloropropene	10.719	75	85446	17.910	ug/l	99
54) cis-1,3-Dichloropropene	10.191	75	91215	18.092	ug/l	99
55) 1,1,2-Trichloroethane	10.899	97	62175	20.191	ug/l	98
56) Ethyl methacrylate	10.762	69	98228	18.461	ug/l	97
57) 1,3-Dichloropropane	11.047	76	104165	20.278	ug/l	99
58) 2-Chloroethyl Vinyl ether	10.044	63	120858	91.632	ug/l	99
59) 2-Hexanone	11.087	43	348235	95.583	ug/l	100
60) Dibromochloromethane	11.240	129	57032	17.600	ug/l	99
61) 1,2-Dibromoethane	11.347	107	63731	18.653	ug/l	99
64) Tetrachloroethene	10.980	164	51709	19.755	ug/l	96
65) Chlorobenzene	11.771	112	161425	20.017	ug/l	99
66) 1,1,1,2-Tetrachloroethane	11.843	131	57978	18.837	ug/l	99
67) Ethyl Benzene	11.846	91	298571	20.323	ug/l	98
68) m/p-Xylenes	11.953	106	221251	40.430	ug/l	100
69) o-Xylene	12.283	106	110049	19.981	ug/l	98
70) Styrene	12.296	104	176370	18.562	ug/l	99
71) Bromoform	12.460	173	40248	17.807	ug/l #	100
73) Isopropylbenzene	12.581	105	288064	20.387	ug/l	99
74) N-amyl acetate	12.390	43	108115	19.423	ug/l	98
75) 1,1,2,2-Tetrachloroethane	12.827	83	96479	21.390	ug/l	100
76) 1,2,3-Trichloropropane	12.884	75	86353m	19.532	ug/l	
77) Bromobenzene	12.862	156	64863	19.568	ug/l	100
78) n-propylbenzene	12.921	91	323908	20.252	ug/l	98
79) 2-Chlorotoluene	13.010	91	200685	19.923	ug/l	100
80) 1,3,5-Trimethylbenzene	13.061	105	241124	20.556	ug/l	100
81) trans-1,4-Dichloro-2-b...	12.626	75	24340	19.067	ug/l	90
82) 4-Chlorotoluene	13.106	91	190647	19.190	ug/l	100
83) tert-Butylbenzene	13.326	119	204843	20.015	ug/l	98
84) 1,2,4-Trimethylbenzene	13.369	105	233191	20.325	ug/l	99
85) sec-Butylbenzene	13.503	105	287122	20.249	ug/l	99
86) p-Isopropyltoluene	13.616	119	226947	20.069	ug/l	99
87) 1,3-Dichlorobenzene	13.616	146	111817	19.281	ug/l	100
88) 1,4-Dichlorobenzene	13.696	146	109895	19.561	ug/l	99
89) n-Butylbenzene	13.943	91	177400	18.524	ug/l	99
90) Hexachloroethane	14.211	117	38945	18.714	ug/l	97
91) 1,2-Dichlorobenzene	13.991	146	110558	19.568	ug/l	99
92) 1,2-Dibromo-3-Chloropr...	14.606	75	17210	19.450	ug/l	99
93) 1,2,4-Trichlorobenzene	15.265	180	47965	19.183	ug/l	99
94) Hexachlorobutadiene	15.373	225	28402	20.428	ug/l	98
95) Naphthalene	15.507	128	143682	19.281	ug/l	99
96) 1,2,3-Trichlorobenzene	15.702	180	48949	19.753	ug/l	97

Data Path : Z:\voasrv\HPCHEM1\MSVOA\_N\Data\VN110121\  
Data File : VN069319.D  
Acq On : 1 Nov 2021 14:22  
Operator : JC/MD  
Sample : VN1101WBS01  
Misc : 5.00mL/MSVOA\_N/WATER  
ALS Vial : 4 Sample Multiplier: 1

Instrument :  
MSVOA\_N  
ClientSampleId :  
VN1101WBS01

Manual Integrations  
APPROVED

Reviewed By :Mahesh Dadoda 11/02/2021  
Supervised By :Semsettin Yesilyurt 11/03/2021

Quant Time: Nov 01 17:37:17 2021  
Quant Method : Z:\voasrv\HPCHEM1\MSVOA\_N\methods\82N102821W.M  
Quant Title : SW846 8260  
QLast Update : Thu Oct 28 16:09:15 2021  
Response via : Initial Calibration

Compound	R.T.	QIon	Response	Conc	Units	Dev(Min)
----------	------	------	----------	------	-------	----------

-----  
(#) = qualifier out of range (m) = manual integration (+) = signals summed

Data Path : Z:\voasrv\HPCHEM1\MSVOA\_N\Data\VN110121\  
 Data File : VN069319.D  
 Acq On : 1 Nov 2021 14:22  
 Operator : JC/MD  
 Sample : VN1101WBS01  
 Misc : 5.00mL/MSVOA\_N/WATER  
 ALS Vial : 4 Sample Multiplier: 1

**Instrument :**  
 MSVOA\_N  
**ClientSampleId :**  
 VN1101WBS01

Quant Time: Nov 01 17:37:17 2021  
 Quant Method : Z:\voasrv\HPCHEM1\MSVOA\_N\methods\82N102821W.M  
 Quant Title : SW846 8260  
 QLast Update : Thu Oct 28 16:09:15 2021  
 Response via : Initial Calibration

**Manual Integrations**  
**APPROVED**  
 Reviewed By :Mahesh Dadoda 11/02/2021  
 Supervised By :Semsettin Yesilyurt 11/03/2021

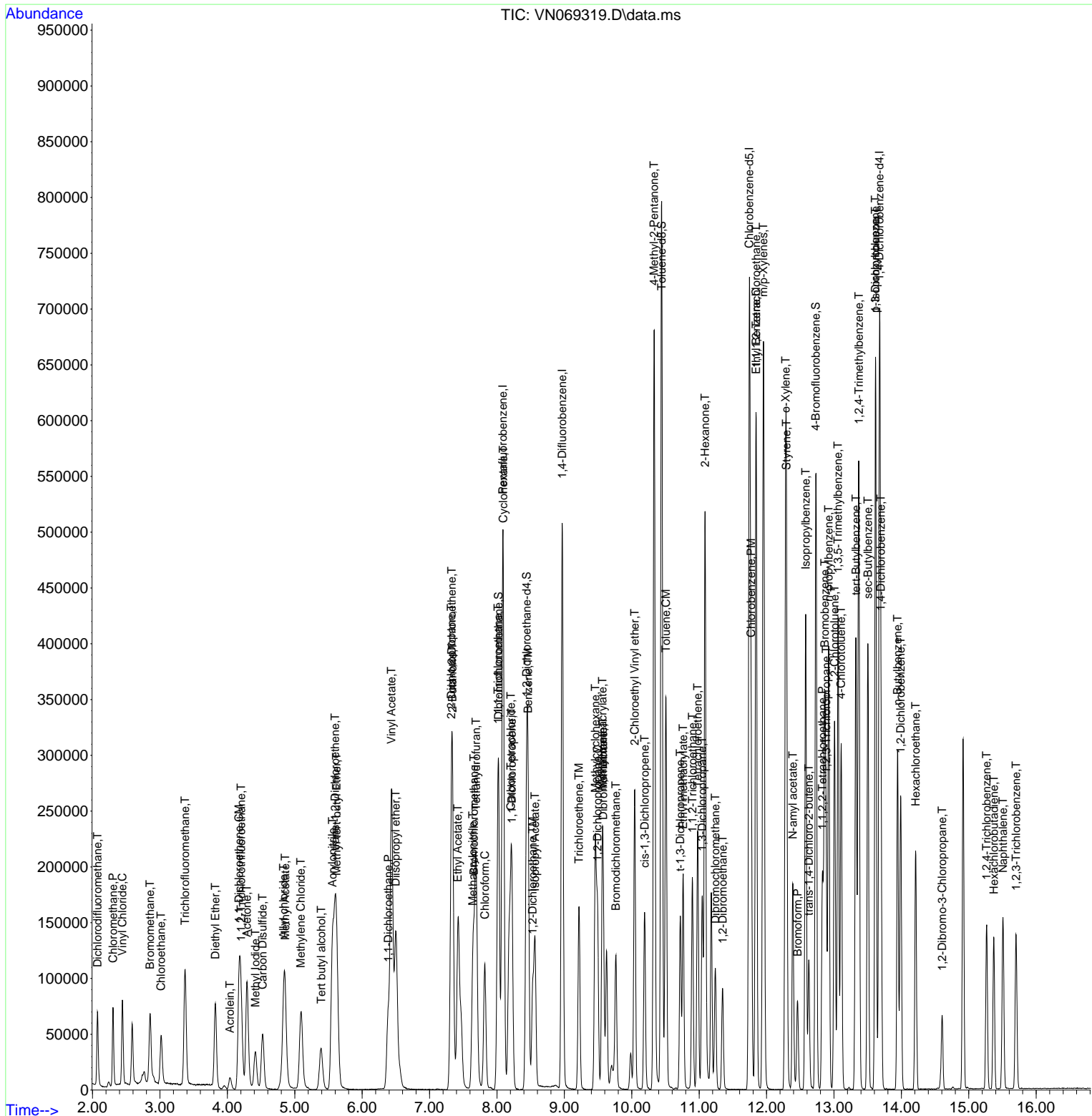

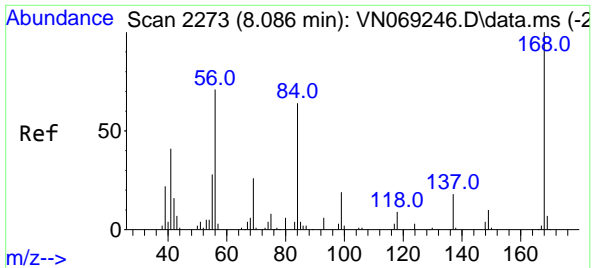

#1  
 Pentafluorobenzene  
 Concen: 50.000 ug/l  
 RT: 8.086 min Scan# 21  
 Delta R.T. -0.000 min  
 Lab File: VN069319.D  
 Acq: 1 Nov 2021 14:22

Instrument : MSVOA\_N  
 ClientSampleId : VN1101WBS01

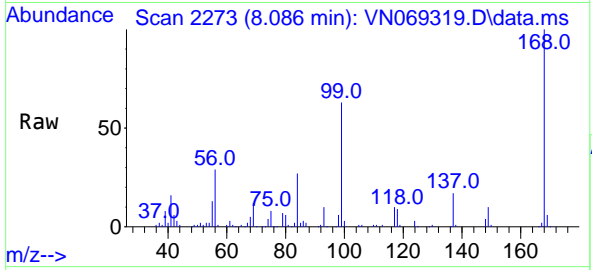

Tgt Ion:168 Resp: 25840  
 Ion Ratio Lower Upper  
 168 100  
 99 62.2 48.9 73.3

Manual Integrations  
**APPROVED**  
 Reviewed By :Mahesh Dadoda 11/02/2021  
 Supervised By :Semsettin Yesilyurt 11/03/2021

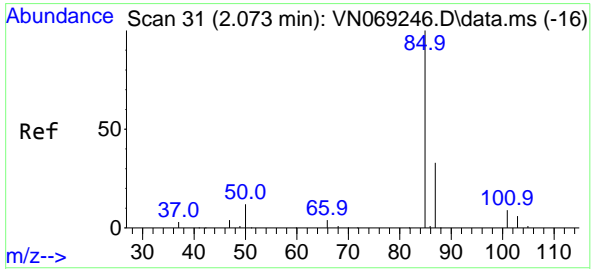
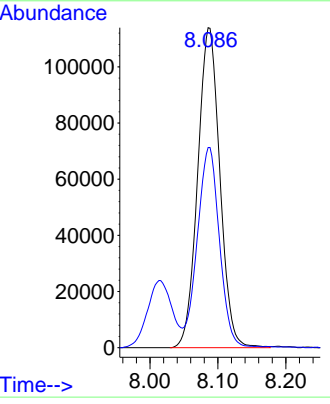
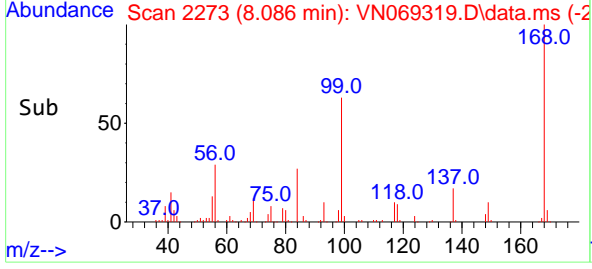

#2  
 Dichlorodifluoromethane  
 Concen: 19.592 ug/l  
 RT: 2.073 min Scan# 31  
 Delta R.T. -0.000 min  
 Lab File: VN069319.D  
 Acq: 1 Nov 2021 14:22

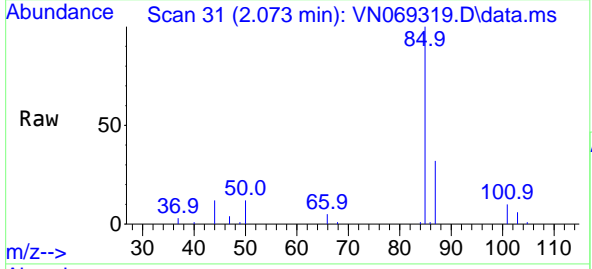

Tgt Ion: 85 Resp: 57880  
 Ion Ratio Lower Upper  
 85 100  
 87 32.2 16.3 48.8

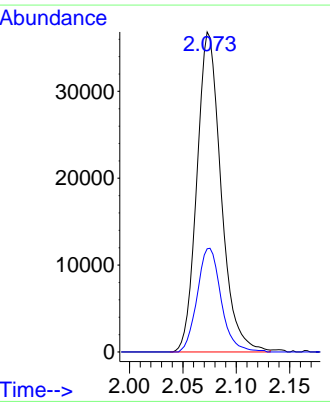
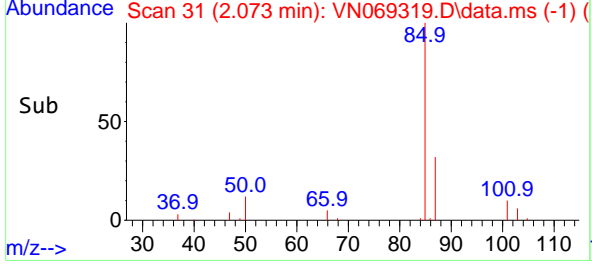

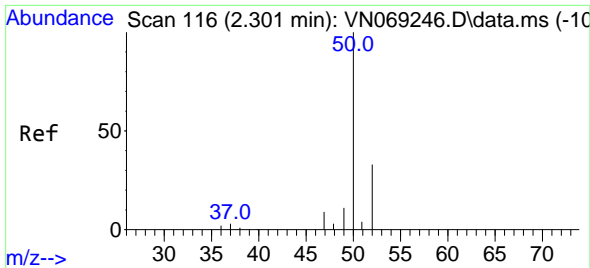

#3  
 Chloromethane  
 Concen: 19.600 ug/l  
 RT: 2.303 min Scan# 116  
 Delta R.T. 0.002 min  
 Lab File: VN069319.D  
 Acq: 1 Nov 2021 14:22

Instrument :

MSVOA\_N

ClientSampleId :

VN1101WBS01

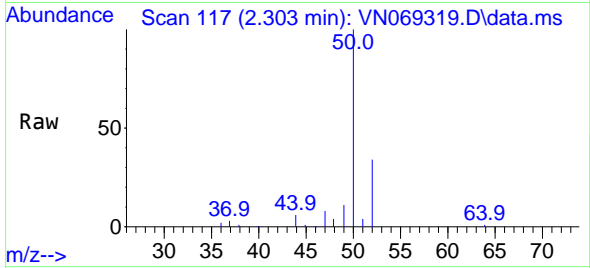

Tgt Ion: 50 Resp: 61540  
 Ion Ratio Lower Upper  
 50 100  
 52 33.5 26.3 39.5

Manual Integrations

APPROVED

Reviewed By :Mahesh Dadoda 11/02/2021  
 Supervised By :Semsettin Yesilyurt 11/03/2021

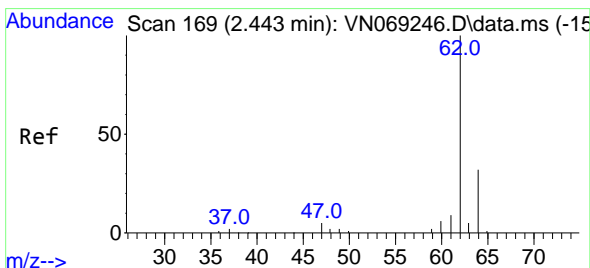
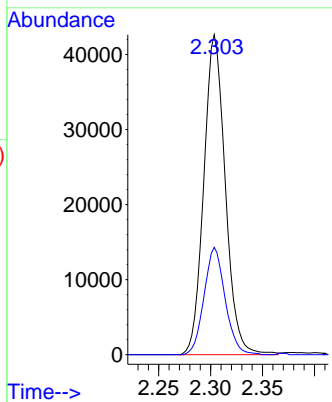
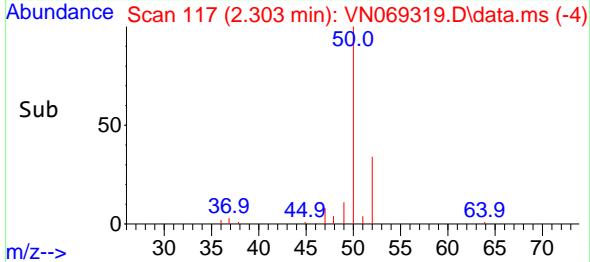

#4  
 Vinyl Chloride  
 Concen: 19.674 ug/l  
 RT: 2.443 min Scan# 169  
 Delta R.T. -0.000 min  
 Lab File: VN069319.D  
 Acq: 1 Nov 2021 14:22

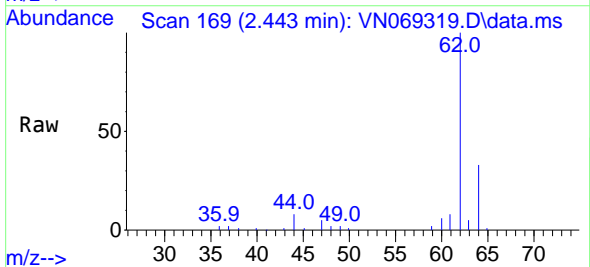

Tgt Ion: 62 Resp: 71997  
 Ion Ratio Lower Upper  
 62 100  
 64 32.3 25.7 38.5

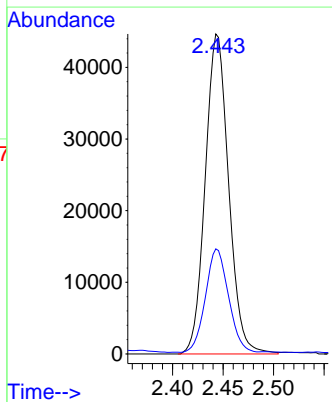
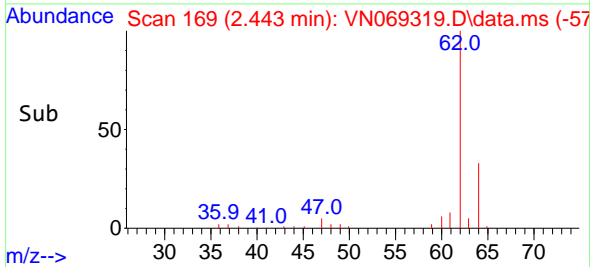

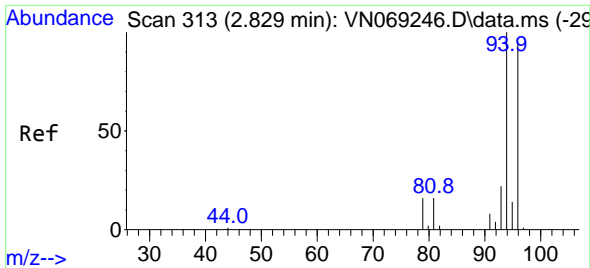

#5  
 Bromomethane  
 Concen: 24.036 ug/l  
 RT: 2.853 min Scan# 311  
 Delta R.T. 0.024 min  
 Lab File: VN069319.D  
 Acq: 1 Nov 2021 14:22

Instrument :

MSVOA\_N

ClientSampleId :

VN1101WBS01

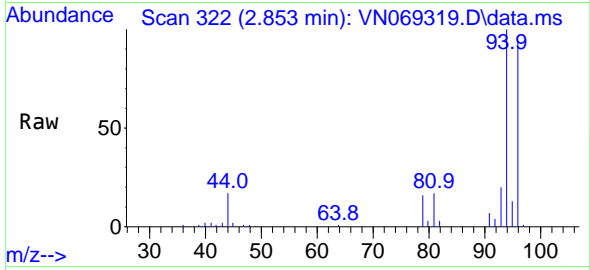

Tgt Ion: 94 Resp: 5222  
 Ion Ratio Lower Upper  
 94 100  
 96 93.8 74.2 111.4

Manual Integrations

APPROVED

Reviewed By :Mahesh Dadoda 11/02/2021  
 Supervised By :Semsettin Yesilyurt 11/03/2021

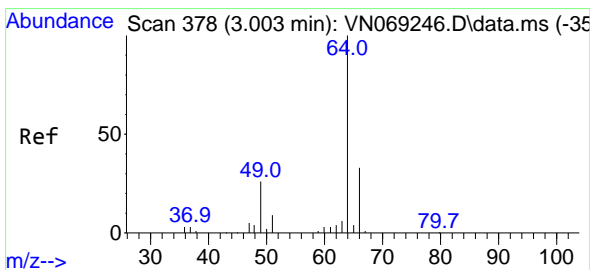
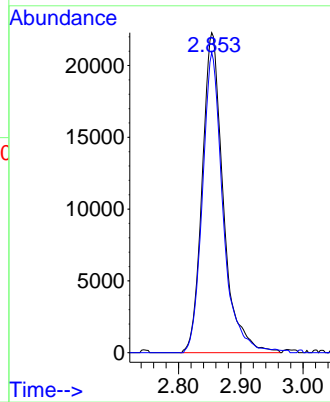
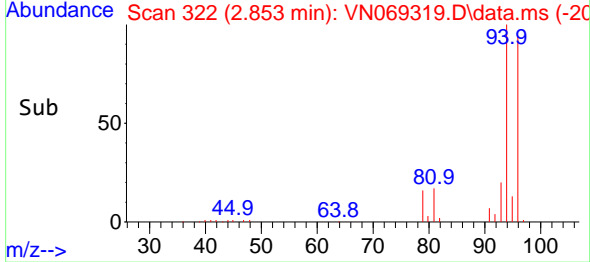

#6  
 Chloroethane  
 Concen: 21.243 ug/l  
 RT: 3.017 min Scan# 383  
 Delta R.T. 0.014 min  
 Lab File: VN069319.D  
 Acq: 1 Nov 2021 14:22

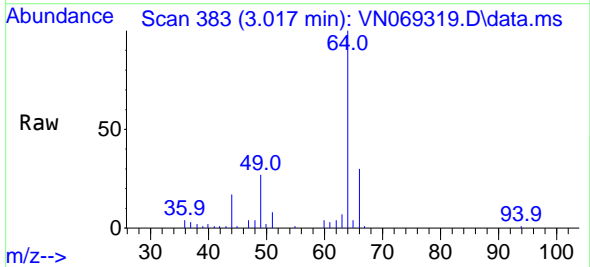

Tgt Ion: 64 Resp: 47833  
 Ion Ratio Lower Upper  
 64 100  
 66 30.9 25.6 38.4

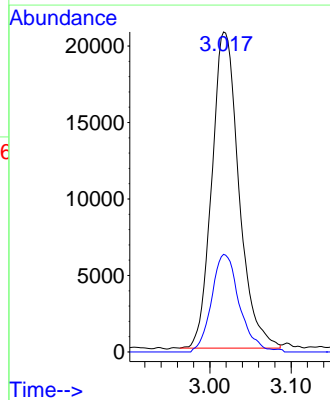
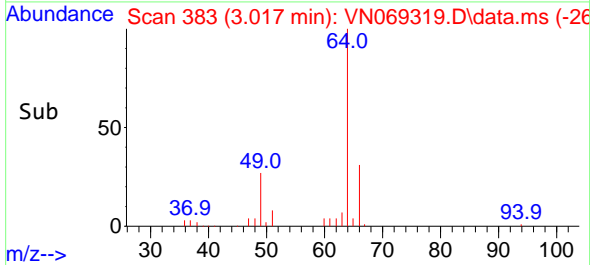

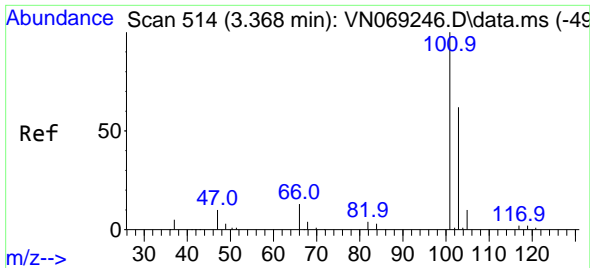

#7  
 Trichlorofluoromethane  
 Concen: 24.382 ug/l  
 RT: 3.373 min Scan# 514  
 Delta R.T. 0.005 min  
 Lab File: VN069319.D  
 Acq: 1 Nov 2021 14:22

Instrument :  
 MSVOA\_N  
 ClientSampleId :  
 VN1101WBS01

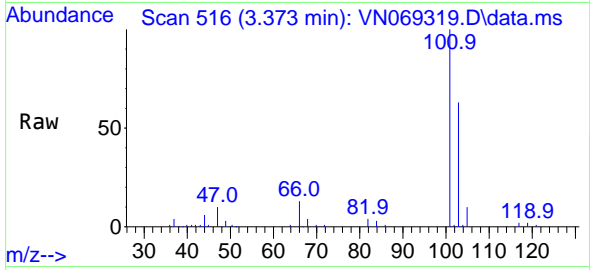

Tgt Ion:101 Resp: 11174  
 Ion Ratio Lower Upper  
 101 100  
 103 63.5 51.7 77.5

Manual Integrations  
**APPROVED**

Reviewed By :Mahesh Dadoda 11/02/2021  
 Supervised By :Semsettin Yesilyurt 11/03/2021

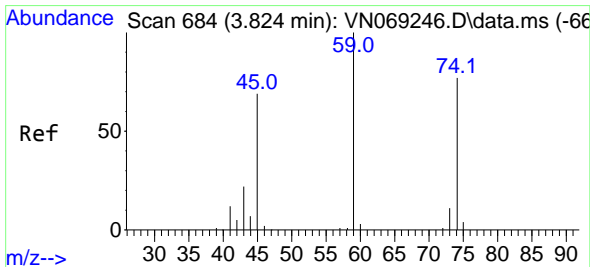
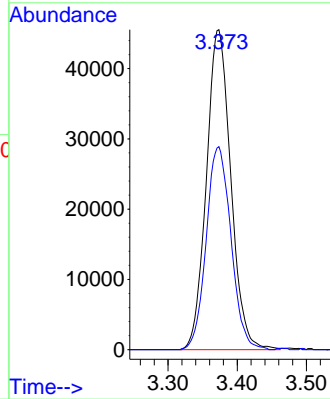
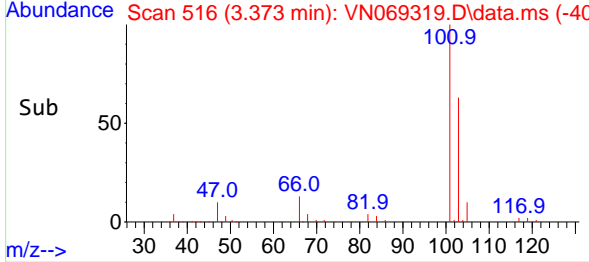

#8  
 Diethyl Ether  
 Concen: 25.243 ug/l  
 RT: 3.821 min Scan# 683  
 Delta R.T. -0.003 min  
 Lab File: VN069319.D  
 Acq: 1 Nov 2021 14:22

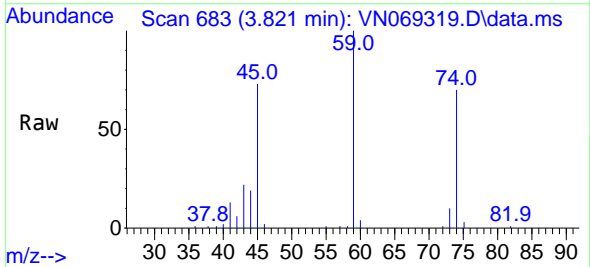

Tgt Ion: 74 Resp: 41153  
 Ion Ratio Lower Upper  
 74 100  
 45 99.7 47.0 141.2

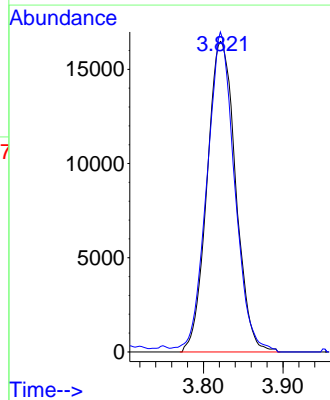
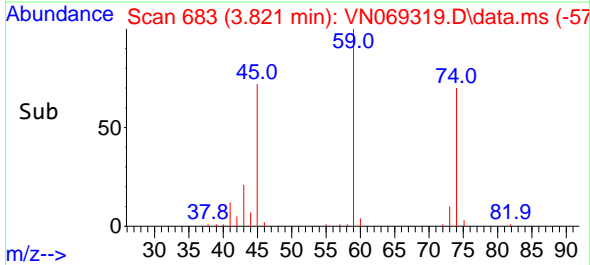



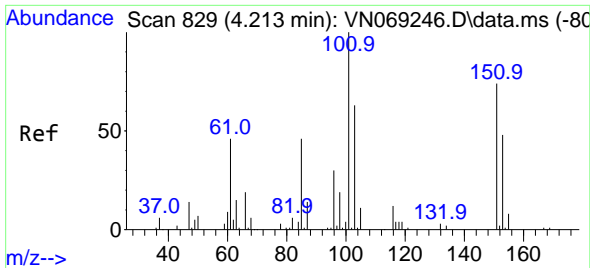

#9  
 1,1,2-Trichlorotrifluoroethane  
 Concen: 20.767 ug/l  
 RT: 4.205 min Scan# 81  
 Delta R.T. -0.008 min  
 Lab File: VN069319.D  
 Acq: 1 Nov 2021 14:22

Instrument :  
 MSVOA\_N  
 ClientSampleId :  
 VN1101WBS01

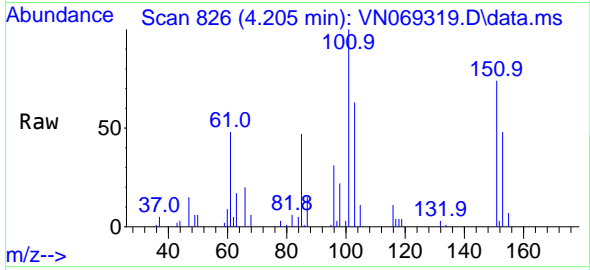

Tgt Ion:101 Resp: 50480  
 Ion Ratio Lower Upper  
 101 100  
 85 45.2 37.2 55.8  
 151 76.7 61.1 91.7

Manual Integrations  
 APPROVED

Reviewed By :Mahesh Dadoda 11/02/2021  
 Supervised By :Semsettin Yesilyurt 11/03/2021

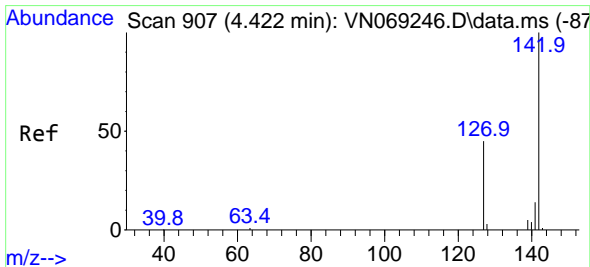
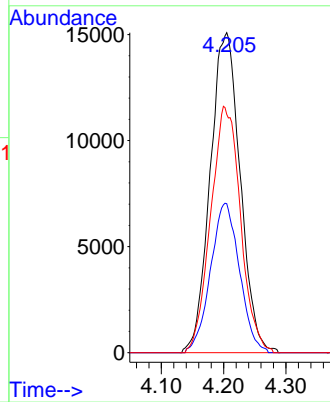
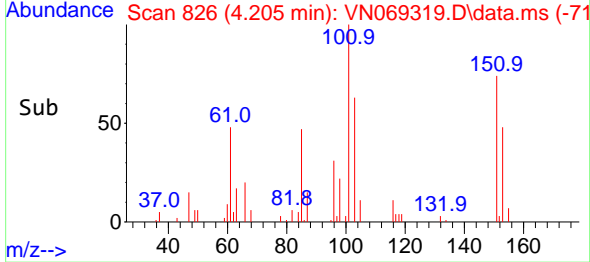

#10  
 Methyl Iodide  
 Concen: 18.141 ug/l  
 RT: 4.417 min Scan# 905  
 Delta R.T. -0.005 min  
 Lab File: VN069319.D  
 Acq: 1 Nov 2021 14:22

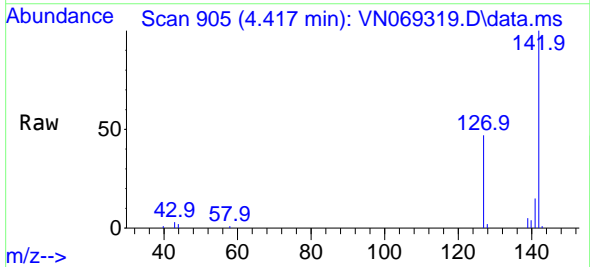

Tgt Ion:142 Resp: 58634  
 Ion Ratio Lower Upper  
 142 100  
 127 46.2 34.4 51.6  
 141 14.3 11.3 16.9

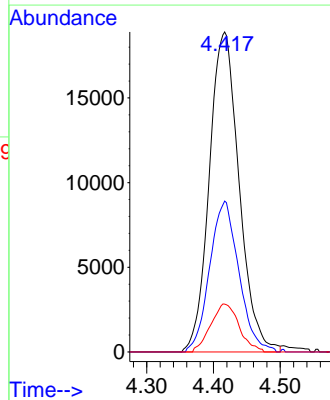
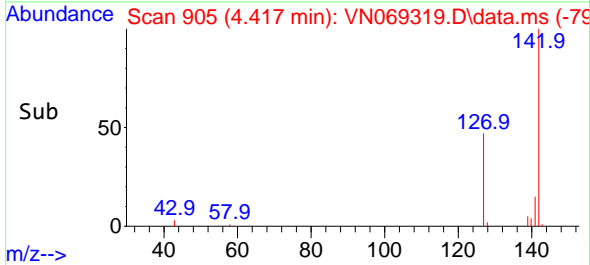

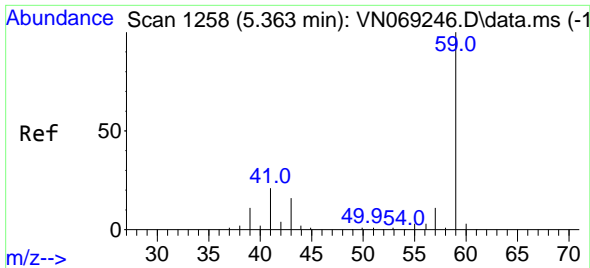

#11  
 Tert butyl alcohol  
 Concen: 104.220 ug/l  
 RT: 5.393 min Scan# 11  
 Delta R.T. 0.030 min  
 Lab File: VN069319.D  
 Acq: 1 Nov 2021 14:22

Instrument :

MSVOA\_N

ClientSampleId :

VN1101WBS01

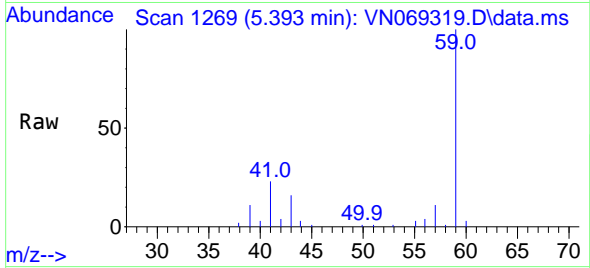

Tgt Ion: 59 Resp: 6958  
 Ion Ratio Lower Upper  
 59 100  
 57 10.3 8.3 12.5

Manual Integrations

APPROVED

Reviewed By :Mahesh Dadoda 11/02/2021  
 Supervised By :Semsettin Yesilyurt 11/03/2021

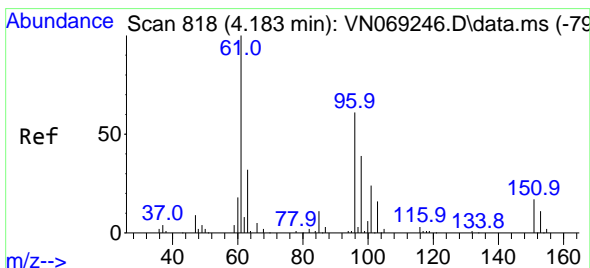
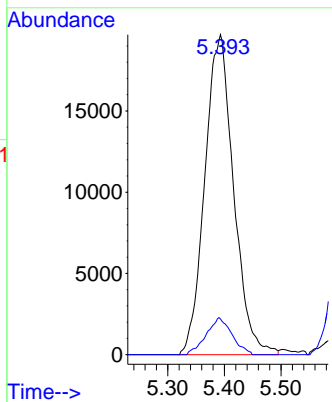
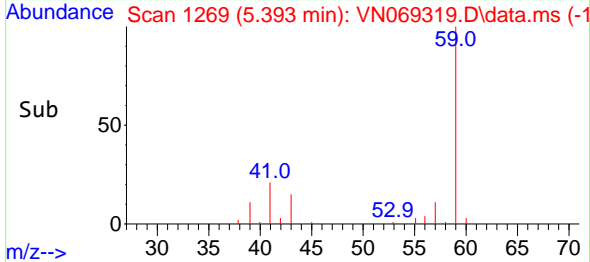

#12  
 1,1-Dichloroethene  
 Concen: 20.858 ug/l  
 RT: 4.173 min Scan# 814  
 Delta R.T. -0.010 min  
 Lab File: VN069319.D  
 Acq: 1 Nov 2021 14:22

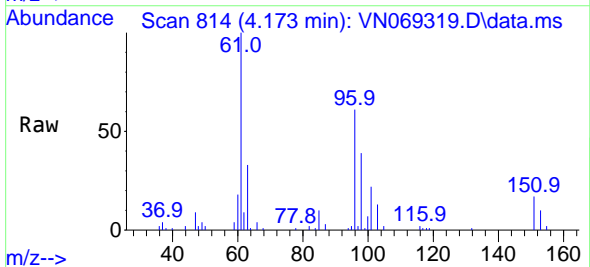

Tgt Ion: 96 Resp: 48479  
 Ion Ratio Lower Upper  
 96 100  
 61 164.3 129.8 194.6  
 98 64.4 51.4 77.2

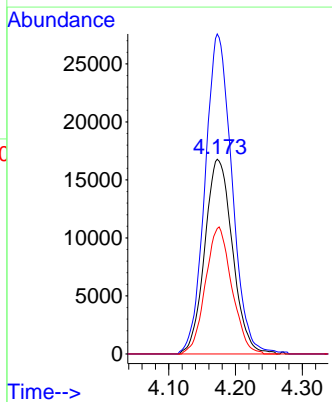
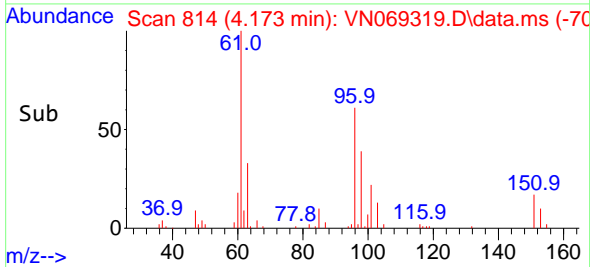

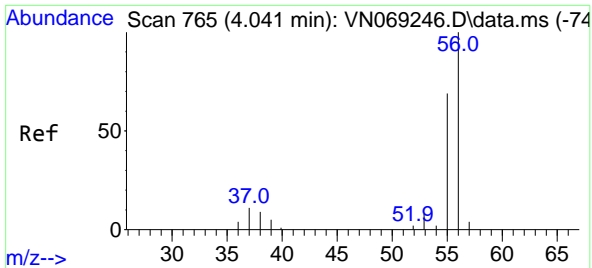

#13  
 Acrolein  
 Concen: 77.526 ug/l  
 RT: 4.039 min Scan# 701  
 Delta R.T. -0.002 min  
 Lab File: VN069319.D  
 Acq: 1 Nov 2021 14:22

Instrument : MSVOA\_N  
 Client Sample Id : VN1101WBS01

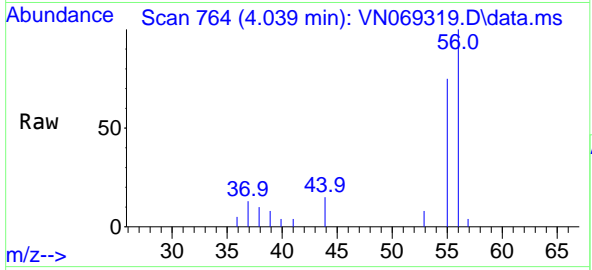

Tgt Ion: 56 Resp: 12738  
 Ion Ratio Lower Upper  
 56 100  
 55 71.7 58.1 87.1

Manual Integrations  
**APPROVED**  
 Reviewed By :Mahesh Dadoda 11/02/2021  
 Supervised By :Semsettin Yesilyurt 11/03/2021

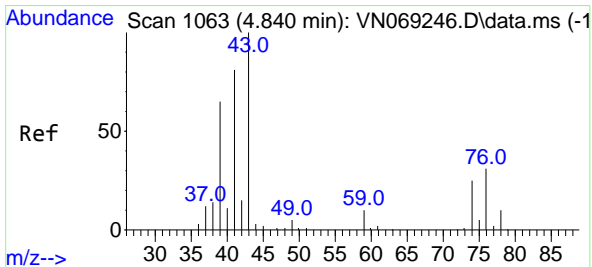
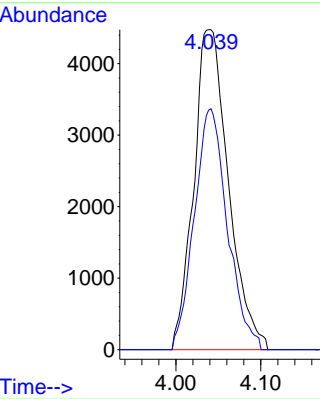
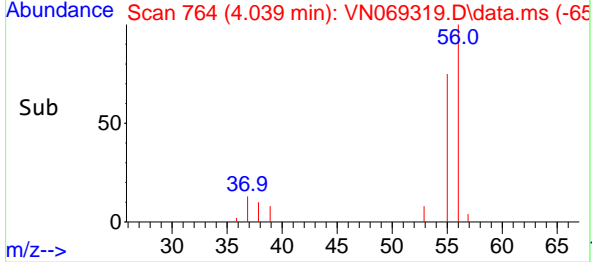

#14  
 Allyl chloride  
 Concen: 20.138 ug/l  
 RT: 4.835 min Scan# 1061  
 Delta R.T. -0.005 min  
 Lab File: VN069319.D  
 Acq: 1 Nov 2021 14:22

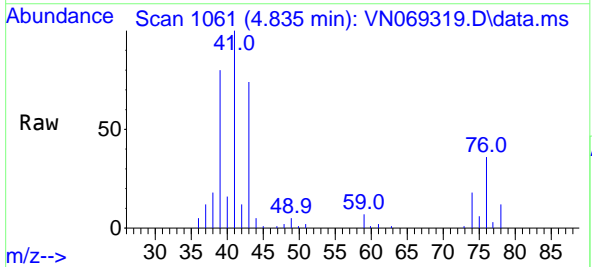

Tgt Ion: 41 Resp: 82804  
 Ion Ratio Lower Upper  
 41 100  
 39 73.2 55.6 83.4  
 76 33.4 26.4 39.6

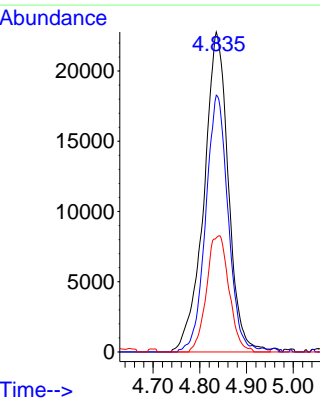
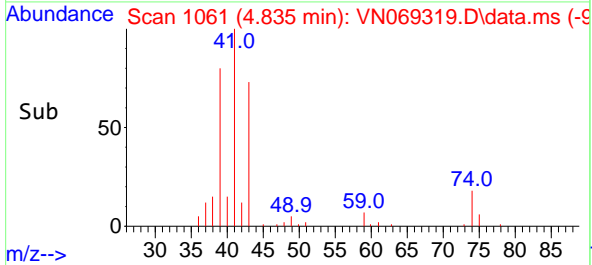

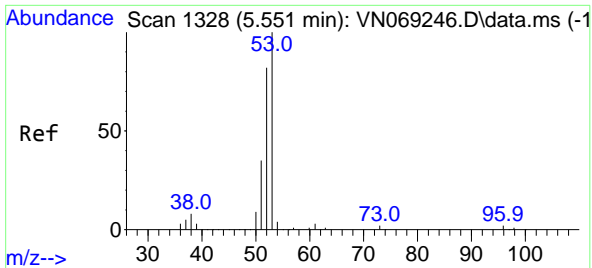

#15  
 Acrylonitrile  
 Concen: 105.578 ug/l  
 RT: 5.559 min Scan# 11  
 Delta R.T. 0.008 min  
 Lab File: VN069319.D  
 Acq: 1 Nov 2021 14:22

Instrument : MSVOA\_N  
 Client Sample Id : VN1101WBS01

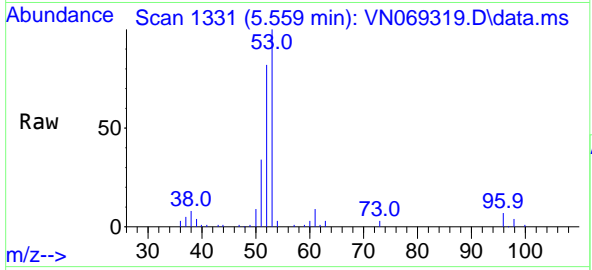

Tgt Ion: 53 Resp: 16612  
 Ion Ratio Lower Upper  
 53 100  
 52 82.5 65.7 98.5  
 51 36.1 28.9 43.3

Manual Integrations  
**APPROVED**  
 Reviewed By :Mahesh Dadoda 11/02/2021  
 Supervised By :Semsettin Yesilyurt 11/03/2021

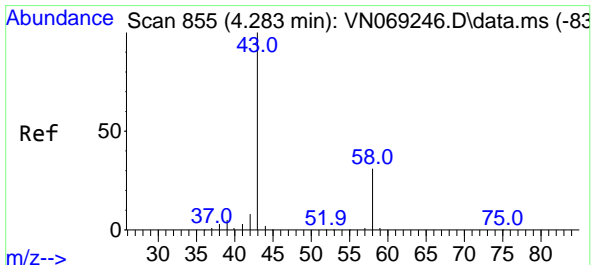
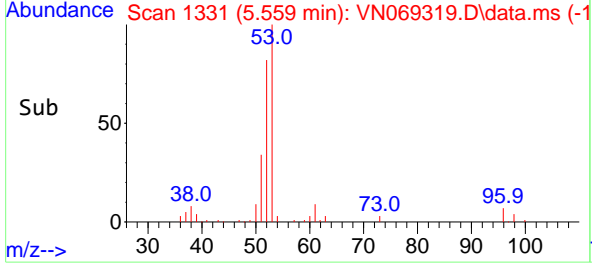
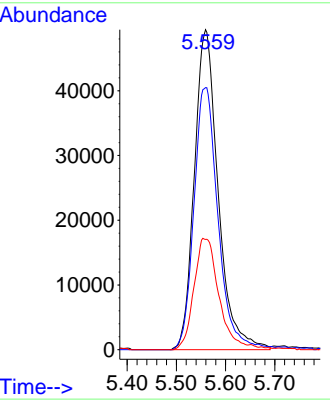

#16  
 Acetone  
 Concen: 111.845 ug/l  
 RT: 4.291 min Scan# 858  
 Delta R.T. 0.008 min  
 Lab File: VN069319.D  
 Acq: 1 Nov 2021 14:22

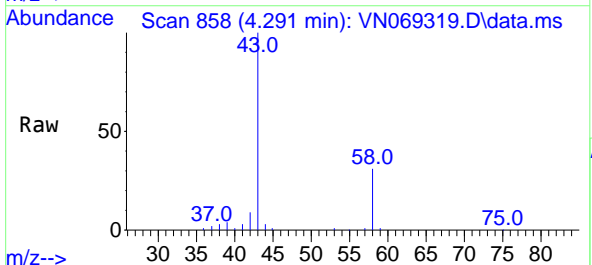

Tgt Ion: 43 Resp: 177754  
 Ion Ratio Lower Upper  
 43 100  
 58 31.4 24.5 36.7

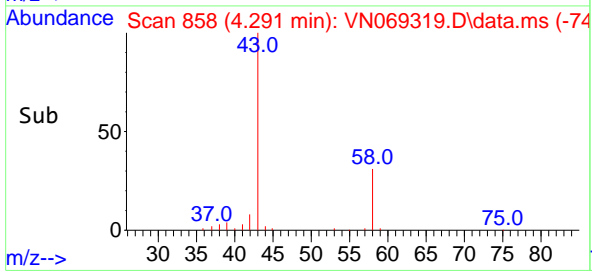
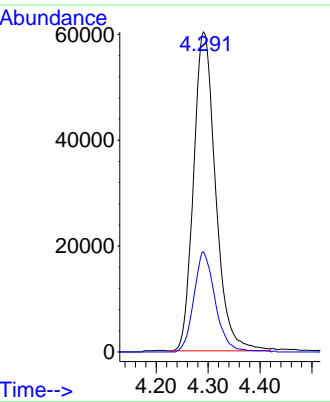

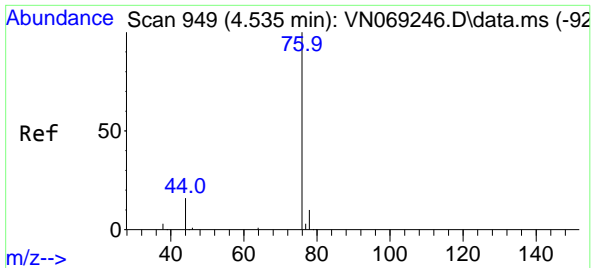

#17  
 Carbon Disulfide  
 Concen: 17.780 ug/l  
 RT: 4.524 min Scan# 949  
 Delta R.T. -0.011 min  
 Lab File: VN069319.D  
 Acq: 1 Nov 2021 14:22

Instrument : MSVOA\_N  
 Client Sample Id : VN1101WBS01

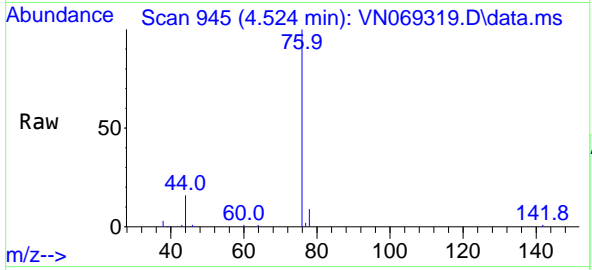

Tgt Ion: 76 Resp: 11004  
 Ion Ratio Lower Upper  
 76 100  
 78 8.8 7.2 10.8

Manual Integrations  
**APPROVED**  
 Reviewed By :Mahesh Dadoda 11/02/2021  
 Supervised By :Semsettin Yesilyurt 11/03/2021

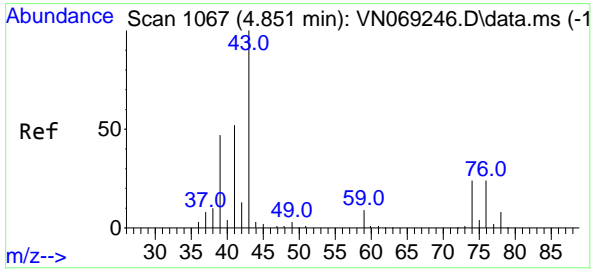
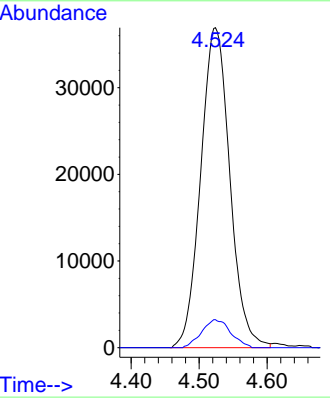
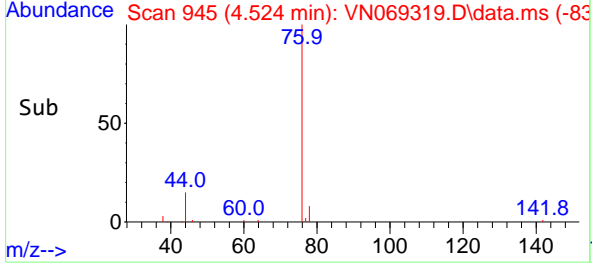

#18  
 Methyl Acetate  
 Concen: 21.175 ug/l  
 RT: 4.859 min Scan# 1070  
 Delta R.T. 0.008 min  
 Lab File: VN069319.D  
 Acq: 1 Nov 2021 14:22

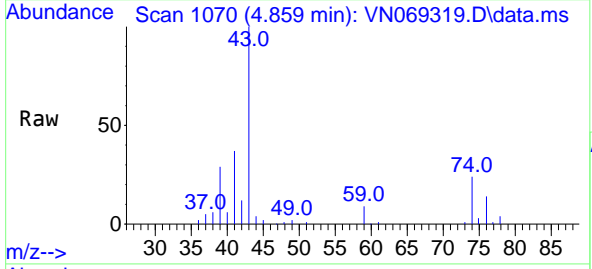

Tgt Ion: 43 Resp: 114363  
 Ion Ratio Lower Upper  
 43 100  
 74 25.0 18.9 28.3

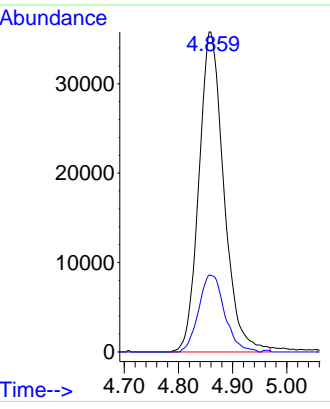
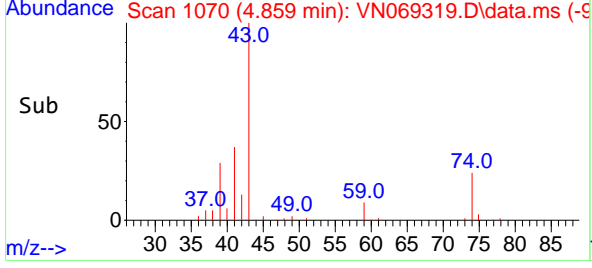

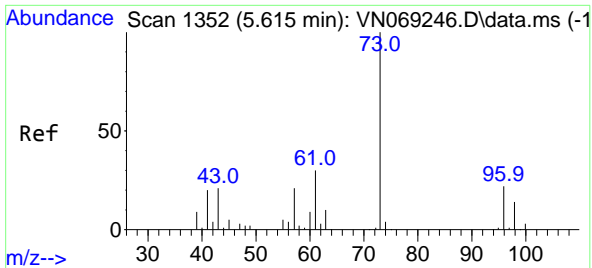

#19  
 Methyl tert-butyl Ether  
 Concen: 20.368 ug/l  
 RT: 5.621 min Scan# 1156  
 Delta R.T. 0.006 min  
 Lab File: VN069319.D  
 Acq: 1 Nov 2021 14:22

Instrument : MSVOA\_N  
 ClientSampleId : VN1101WBS01

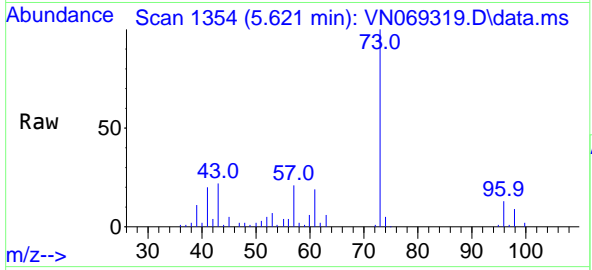

Tgt Ion: 73 Resp: 18626  
 Ion Ratio Lower Upper  
 73 100  
 57 21.0 17.3 25.9

Manual Integrations  
**APPROVED**  
 Reviewed By :Mahesh Dadoda 11/02/2021  
 Supervised By :Semsettin Yesilyurt 11/03/2021

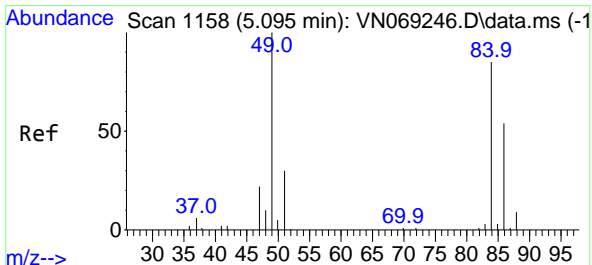
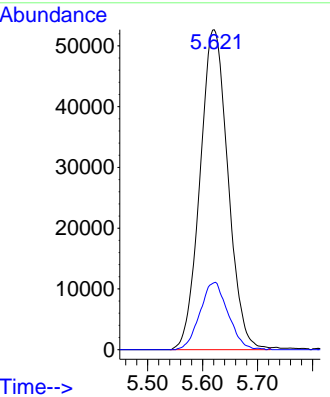
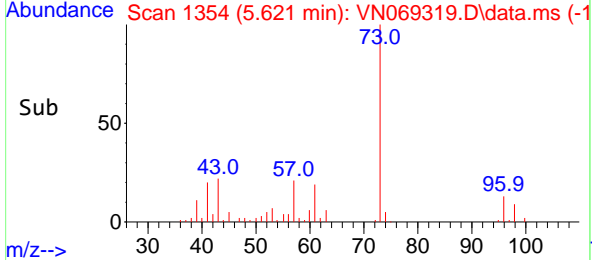

#20  
 Methylene Chloride  
 Concen: 18.997 ug/l  
 RT: 5.090 min Scan# 1156  
 Delta R.T. -0.005 min  
 Lab File: VN069319.D  
 Acq: 1 Nov 2021 14:22

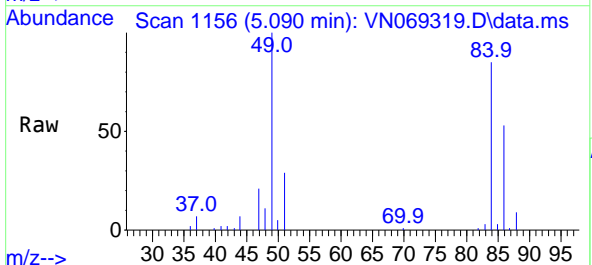

Tgt Ion: 84 Resp: 57912  
 Ion Ratio Lower Upper  
 84 100  
 49 118.1 97.6 146.4  
 51 34.2 30.3 45.5  
 86 62.8 51.8 77.6

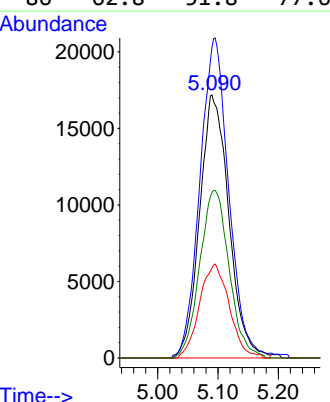
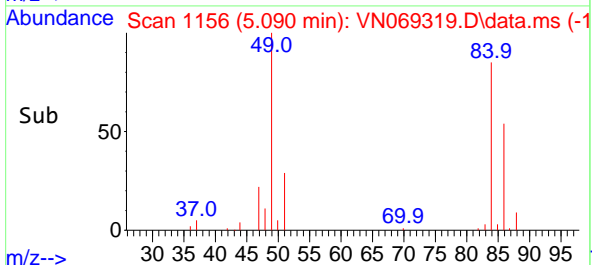

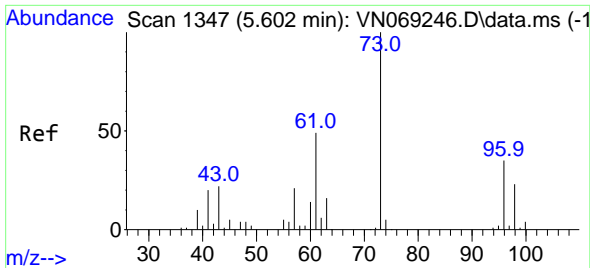

#21  
 trans-1,2-Dichloroethene  
 Concen: 19.219 ug/l  
 RT: 5.599 min Scan# 11  
 Delta R.T. -0.003 min  
 Lab File: VN069319.D  
 Acq: 1 Nov 2021 14:22

Instrument : MSVOA\_N  
 ClientSampleId : VN1101WBS01

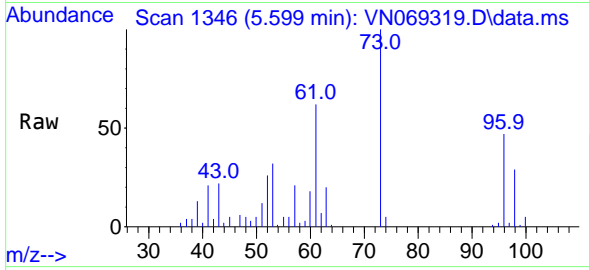

Tgt Ion: 96 Resp: 50440  
 Ion Ratio Lower Upper  
 96 100  
 61 133.3 112.4 168.6  
 98 62.1 52.0 78.0

Manual Integrations  
**APPROVED**  
 Reviewed By :Mahesh Dadoda 11/02/2021  
 Supervised By :Semsettin Yesilyurt 11/03/2021

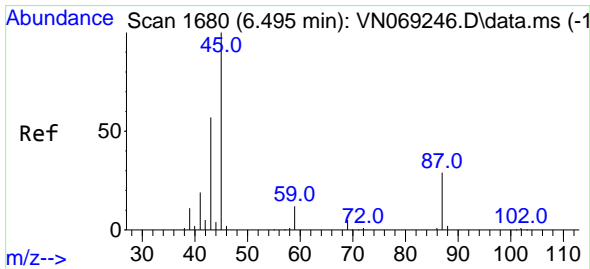
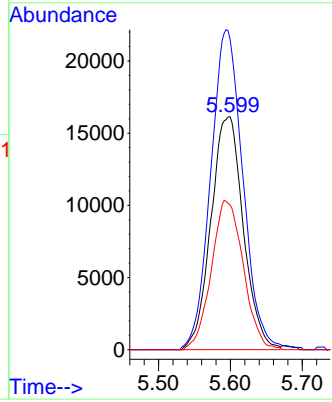
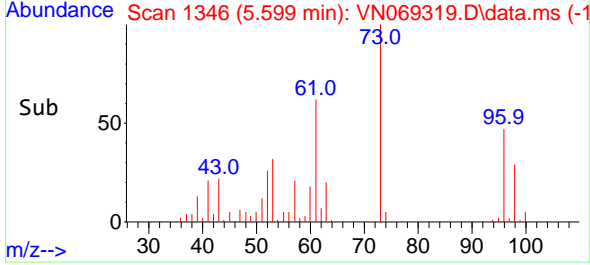

#22  
 Diisopropyl ether  
 Concen: 19.070 ug/l  
 RT: 6.498 min Scan# 1681  
 Delta R.T. 0.003 min  
 Lab File: VN069319.D  
 Acq: 1 Nov 2021 14:22

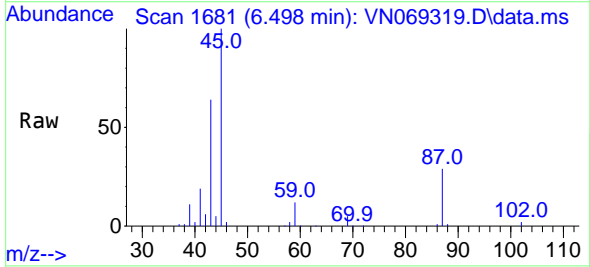

Tgt Ion: 45 Resp: 177439  
 Ion Ratio Lower Upper  
 45 100  
 43 62.0 48.0 72.0  
 87 29.2 23.4 35.0  
 59 11.9 9.5 14.3

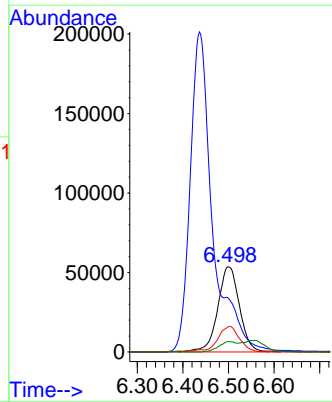
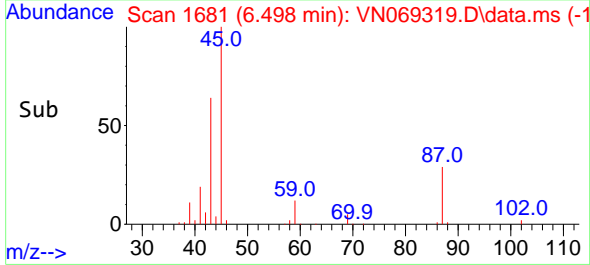

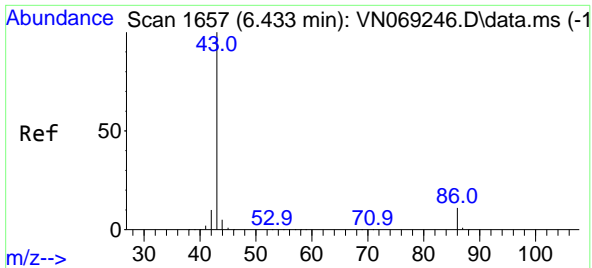

#23  
 Vinyl Acetate  
 Concen: 94.518 ug/l m  
 RT: 6.436 min Scan# 1657  
 Delta R.T. 0.003 min  
 Lab File: VN069319.D  
 Acq: 1 Nov 2021 14:22

Instrument : MSVOA\_N  
 ClientSampleId : VN1101WBS01

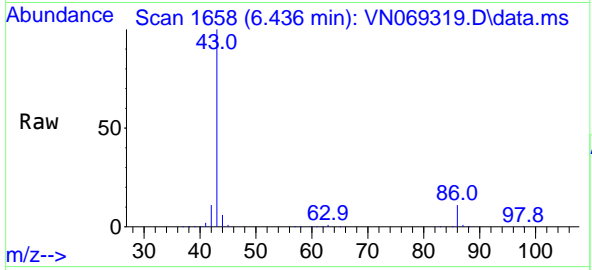

Tgt Ion: 43 Resp: 68669  
 Ion Ratio Lower Upper  
 43 100  
 86 10.8 8.3 12.5

Manual Integrations  
**APPROVED**  
 Reviewed By :Mahesh Dadoda 11/02/2021  
 Supervised By :Semsettin Yesilyurt 11/03/2021

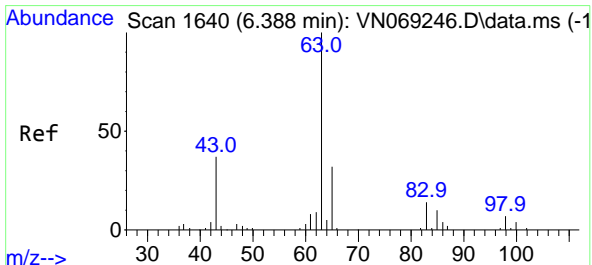
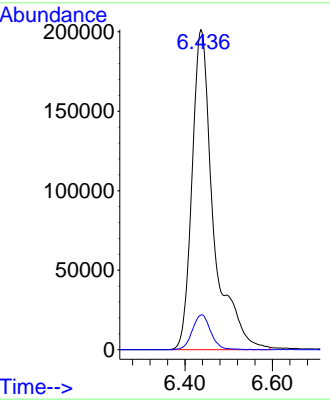
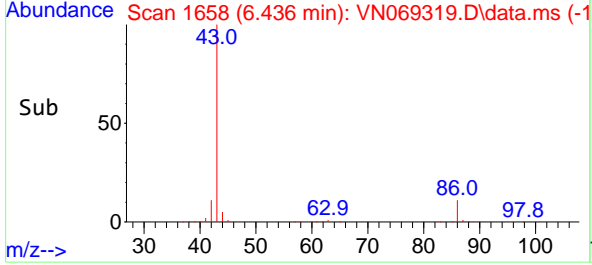

#24  
 1,1-Dichloroethane  
 Concen: 20.461 ug/l  
 RT: 6.385 min Scan# 1639  
 Delta R.T. -0.003 min  
 Lab File: VN069319.D  
 Acq: 1 Nov 2021 14:22

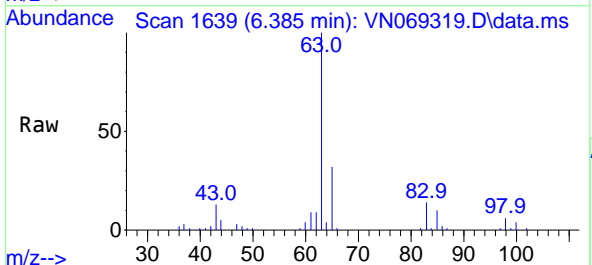

Tgt Ion: 63 Resp: 100547  
 Ion Ratio Lower Upper  
 63 100  
 98 6.5 3.5 10.4  
 100 4.1 2.1 6.5

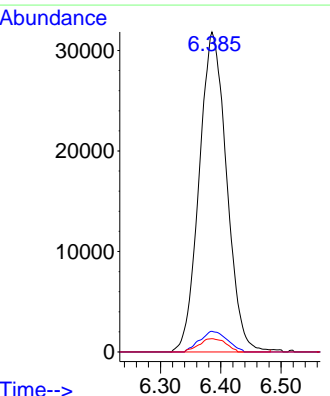
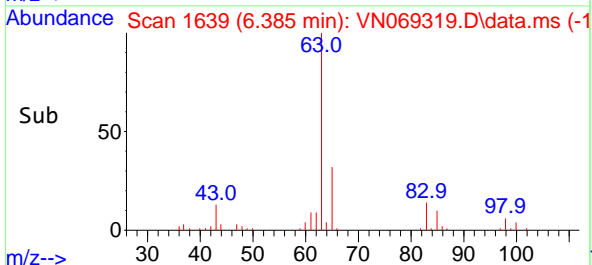



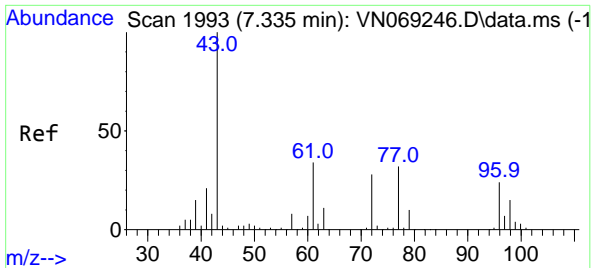

#25  
 2-Butanone  
 Concen: 100.368 ug/l  
 RT: 7.340 min Scan# 1995  
 Delta R.T. 0.005 min  
 Lab File: VN069319.D  
 Acq: 1 Nov 2021 14:22

Instrument : MSVOA\_N  
 Client Sample Id : VN1101WBS01

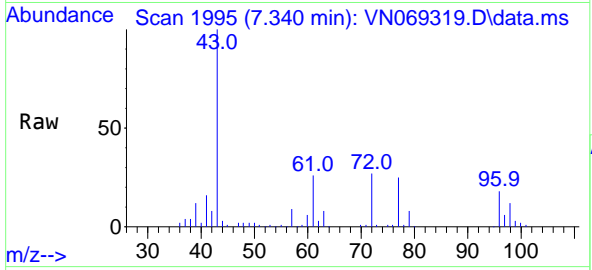

Tgt Ion: 43 Resp: 24207  
 Ion Ratio Lower Upper  
 43 100  
 72 26.7 21.2 31.8

Manual Integrations  
**APPROVED**  
 Reviewed By :Mahesh Dadoda 11/02/2021  
 Supervised By :Semsettin Yesilyurt 11/03/2021

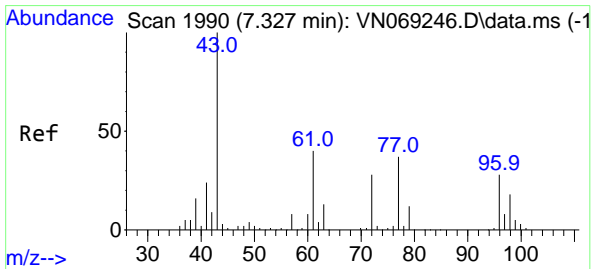
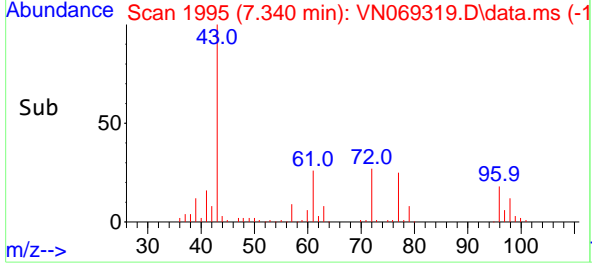
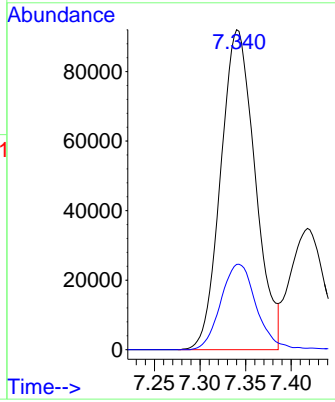

#26  
 2,2-Dichloropropane  
 Concen: 18.469 ug/l  
 RT: 7.324 min Scan# 1989  
 Delta R.T. -0.003 min  
 Lab File: VN069319.D  
 Acq: 1 Nov 2021 14:22

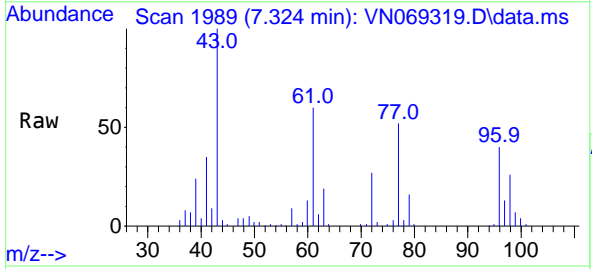

Tgt Ion: 77 Resp: 86529  
 Ion Ratio Lower Upper  
 77 100  
 97 22.1 11.2 33.6

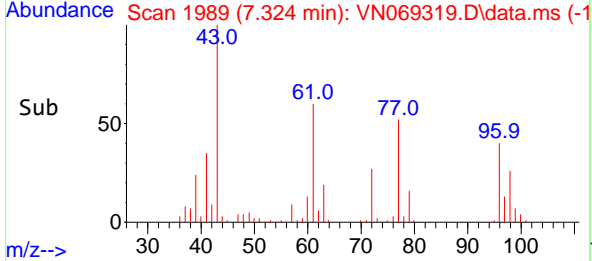
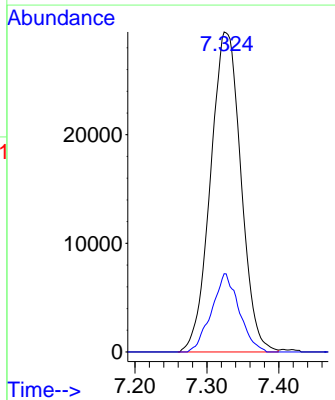

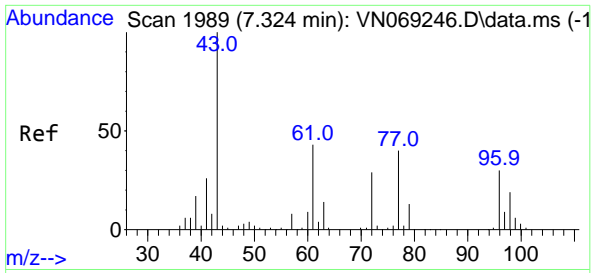

#27  
 cis-1,2-Dichloroethene  
 Concen: 20.262 ug/l  
 RT: 7.329 min Scan# 1989  
 Delta R.T. 0.005 min  
 Lab File: VN069319.D  
 Acq: 1 Nov 2021 14:22

Instrument : MSVOA\_N  
 ClientSampled : VN1101WBS01

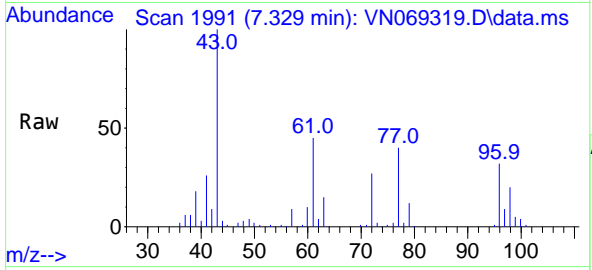

Tgt Ion: 96 Resp: 6283  
 Ion Ratio Lower Upper  
 96 100  
 61 144.3 0.0 290.6  
 98 64.1 0.0 127.2

Manual Integrations  
**APPROVED**  
 Reviewed By :Mahesh Dadoda 11/02/2021  
 Supervised By :Semsettin Yesilyurt 11/03/2021

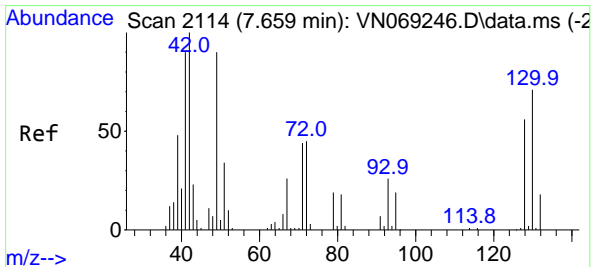
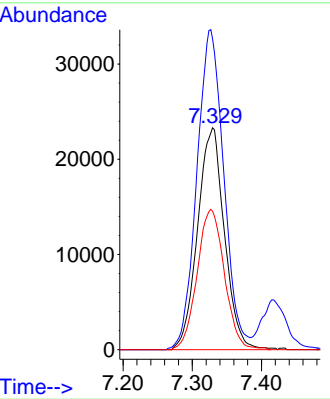
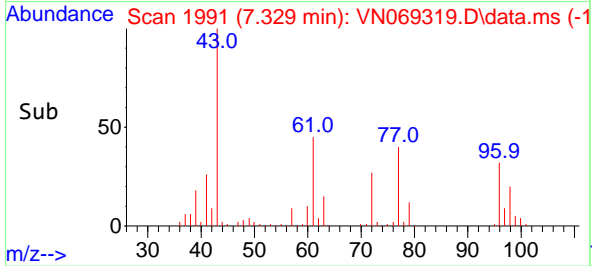

#28  
 Bromochloromethane  
 Concen: 20.827 ug/l  
 RT: 7.657 min Scan# 2113  
 Delta R.T. -0.002 min  
 Lab File: VN069319.D  
 Acq: 1 Nov 2021 14:22

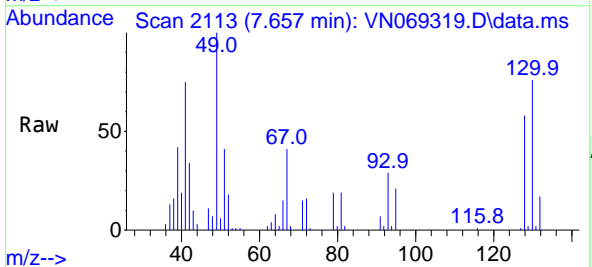

Tgt Ion: 49 Resp: 51280  
 Ion Ratio Lower Upper  
 49 100  
 129 1.8 0.0 4.4  
 130 78.0 60.8 91.2

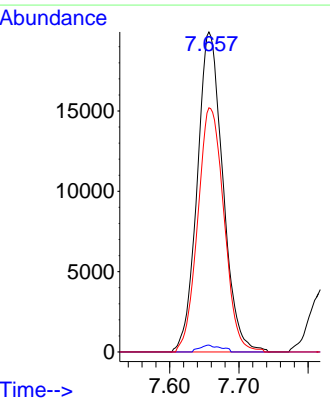
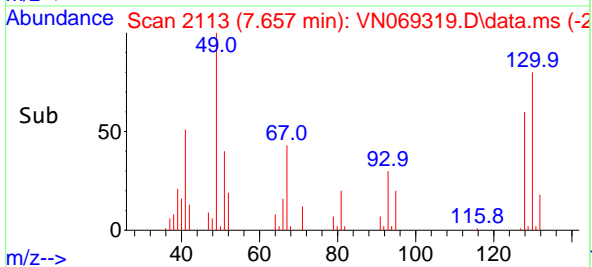

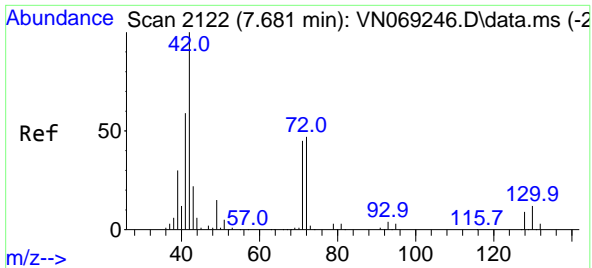

#29  
 Tetrahydrofuran  
 Concen: 97.588 ug/l  
 RT: 7.689 min Scan# 2122  
 Delta R.T. 0.008 min  
 Lab File: VN069319.D  
 Acq: 1 Nov 2021 14:22

Instrument : MSVOA\_N  
 Client Sample Id : VN1101WBS01

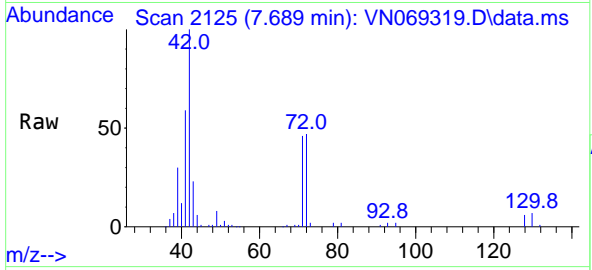

Tgt Ion: 42 Resp: 14994  
 Ion Ratio Lower Upper  
 42 100  
 72 47.3 35.4 53.2  
 71 44.5 33.8 50.6

Manual Integrations  
**APPROVED**  
 Reviewed By :Mahesh Dadoda 11/02/2021  
 Supervised By :Semsettin Yesilyurt 11/03/2021

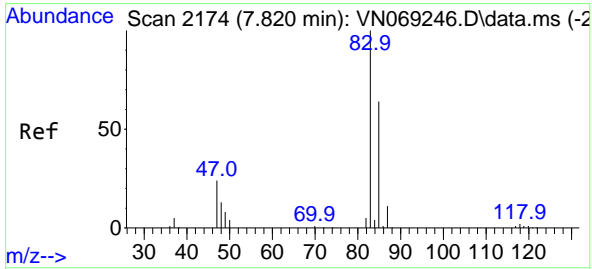
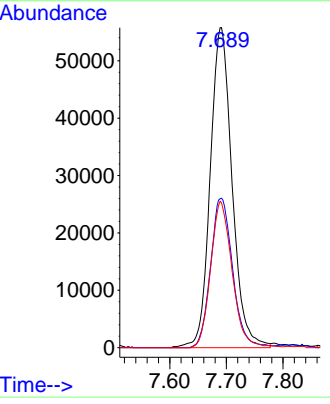
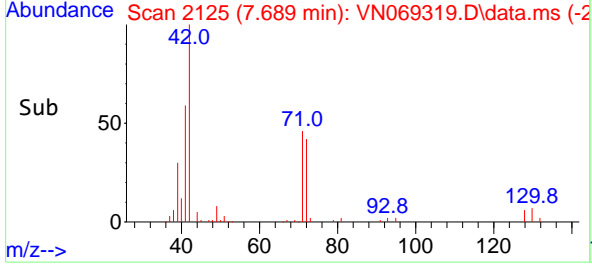

#30  
 Chloroform  
 Concen: 20.390 ug/l  
 RT: 7.820 min Scan# 2174  
 Delta R.T. 0.000 min  
 Lab File: VN069319.D  
 Acq: 1 Nov 2021 14:22

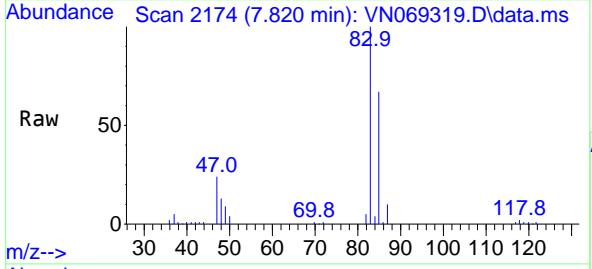

Tgt Ion: 83 Resp: 108928  
 Ion Ratio Lower Upper  
 83 100  
 85 66.7 51.1 76.7

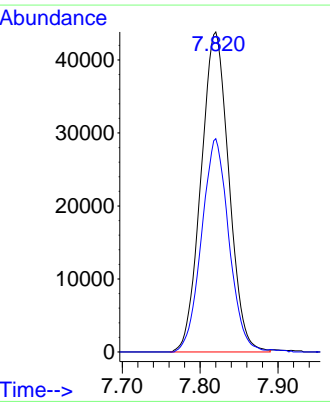
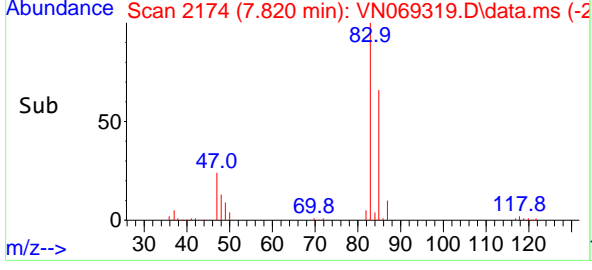

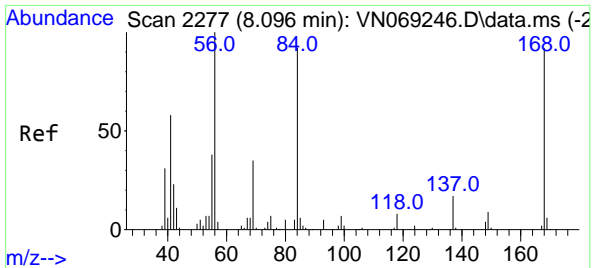

#31  
 Cyclohexane  
 Concen: 19.206 ug/l  
 RT: 8.094 min Scan# 21  
 Delta R.T. -0.002 min  
 Lab File: VN069319.D  
 Acq: 1 Nov 2021 14:22

Instrument :  
 MSVOA\_N  
 ClientSampleId :  
 VN1101WBS01

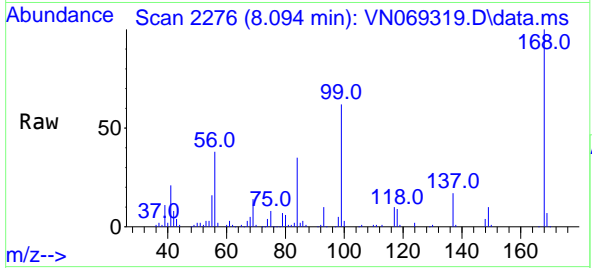

Tgt Ion: 56 Resp: 9588  
 Ion Ratio Lower Upper  
 56 100  
 69 38.0 26.9 40.3  
 84 90.5 67.6 101.4

Manual Integrations  
**APPROVED**

Reviewed By :Mahesh Dadoda 11/02/2021  
 Supervised By :Semsettin Yesilyurt 11/03/2021

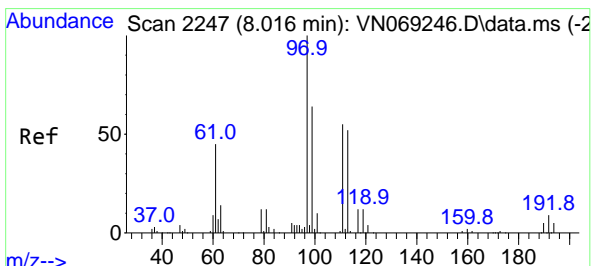
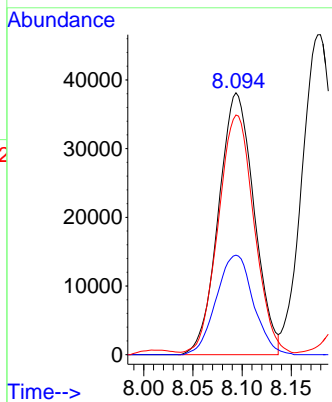
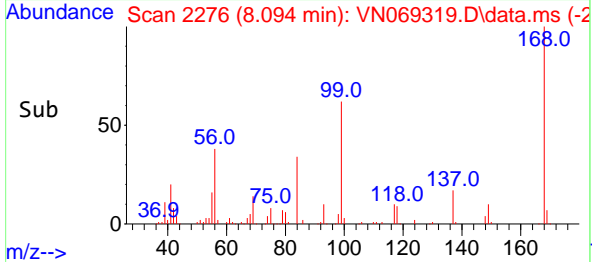

#32  
 1,1,1-Trichloroethane  
 Concen: 18.798 ug/l  
 RT: 8.016 min Scan# 2247  
 Delta R.T. -0.000 min  
 Lab File: VN069319.D  
 Acq: 1 Nov 2021 14:22

Tgt Ion: 97 Resp: 95392  
 Ion Ratio Lower Upper  
 97 100  
 99 64.1 50.8 76.2  
 61 45.0 34.6 51.8

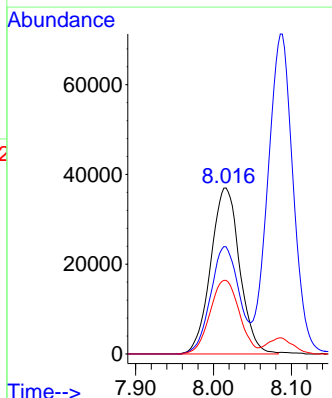
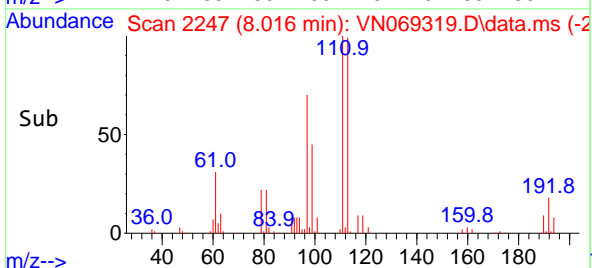
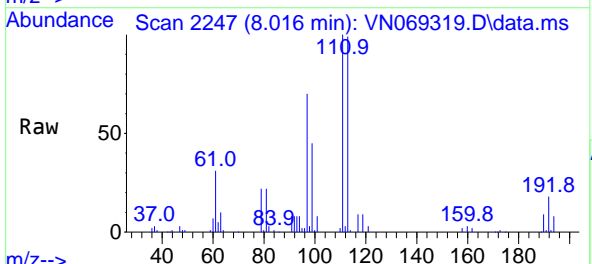

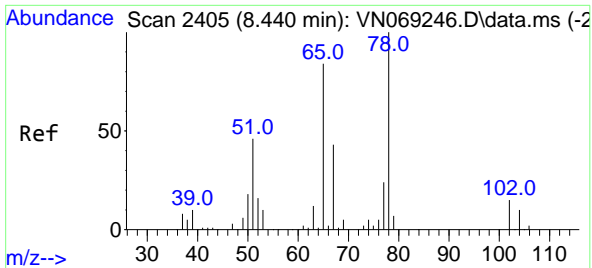

#33  
 1,2-Dichloroethane-d4  
 Concen: 50.457 ug/l  
 RT: 8.440 min Scan# 2405  
 Delta R.T. -0.000 min  
 Lab File: VN069319.D  
 Acq: 1 Nov 2021 14:22

Instrument : MSVOA\_N  
 ClientSampleId : VN1101WBS01

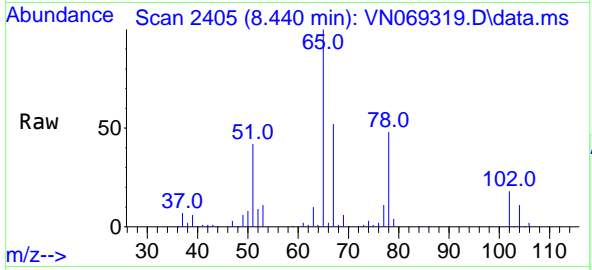

Tgt Ion: 65 Resp: 18821  
 Ion Ratio Lower Upper  
 65 100  
 67 51.5 0.0 103.8

Manual Integrations  
**APPROVED**  
 Reviewed By :Mahesh Dadoda 11/02/2021  
 Supervised By :Semsettin Yesilyurt 11/03/2021

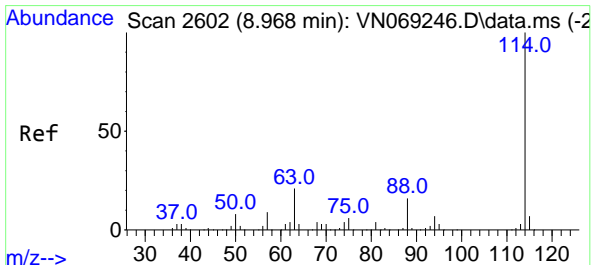
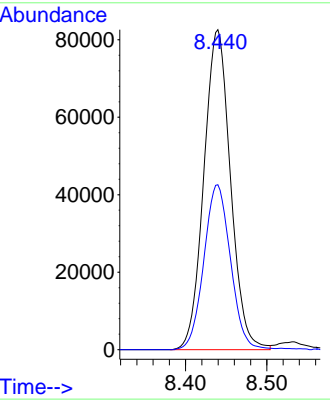
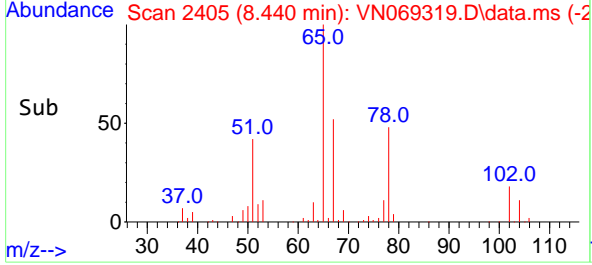

#34  
 1,4-Difluorobenzene  
 Concen: 50.000 ug/l  
 RT: 8.968 min Scan# 2602  
 Delta R.T. 0.000 min  
 Lab File: VN069319.D  
 Acq: 1 Nov 2021 14:22

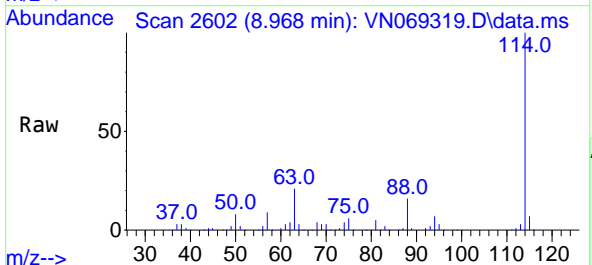

Tgt Ion:114 Resp: 451337  
 Ion Ratio Lower Upper  
 114 100  
 63 21.3 0.0 42.6  
 88 16.1 0.0 32.0

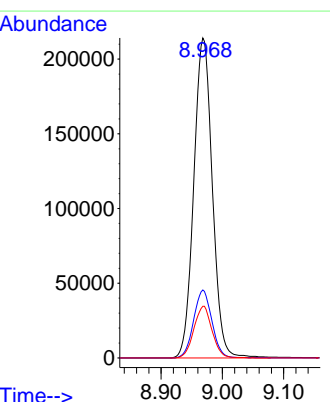
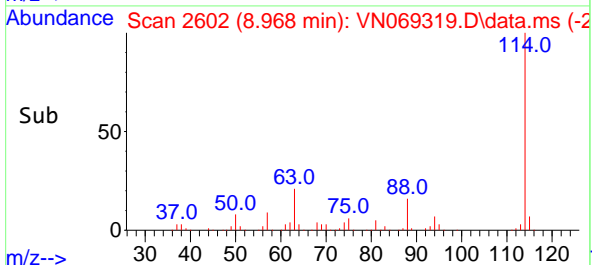

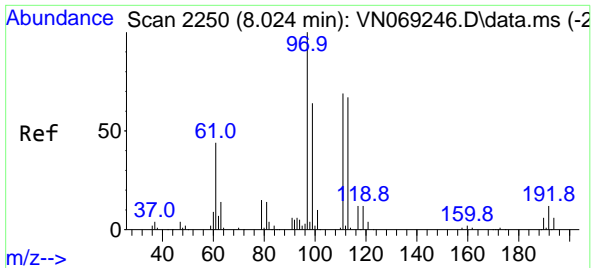

#35  
 Dibromofluoromethane  
 Concen: 49.011 ug/l  
 RT: 8.024 min Scan# 2113  
 Delta R.T. -0.000 min  
 Lab File: VN069319.D  
 Acq: 1 Nov 2021 14:22

Instrument : MSVOA\_N  
 ClientSampleId : VN1101WBS01

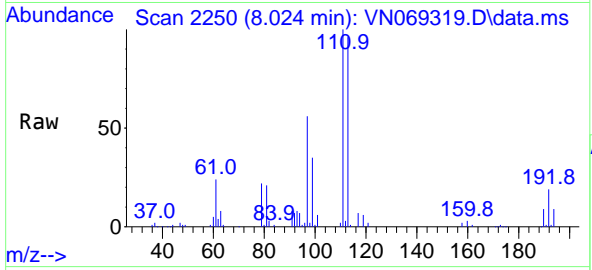

Tgt Ion:113 Resp: 13789  
 Ion Ratio Lower Upper  
 113 100  
 111 103.6 83.2 124.8  
 192 18.5 15.0 22.4

Manual Integrations  
**APPROVED**  
 Reviewed By :Mahesh Dadoda 11/02/2021  
 Supervised By :Semsettin Yesilyurt 11/03/2021

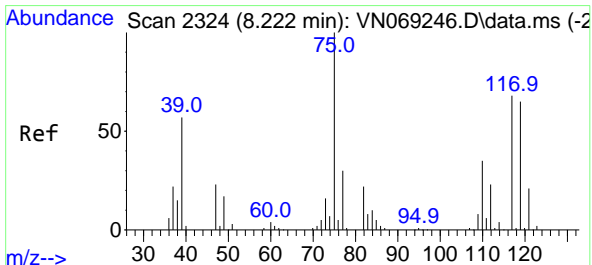
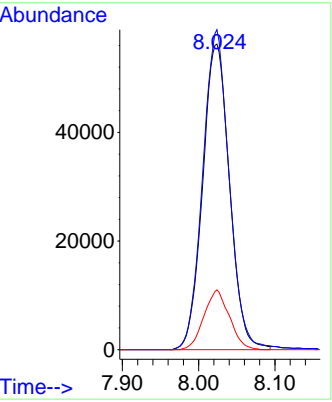
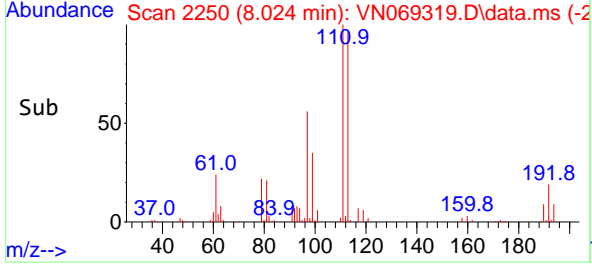

#36  
 1,1-Dichloropropene  
 Concen: 19.855 ug/l  
 RT: 8.222 min Scan# 2324  
 Delta R.T. 0.000 min  
 Lab File: VN069319.D  
 Acq: 1 Nov 2021 14:22

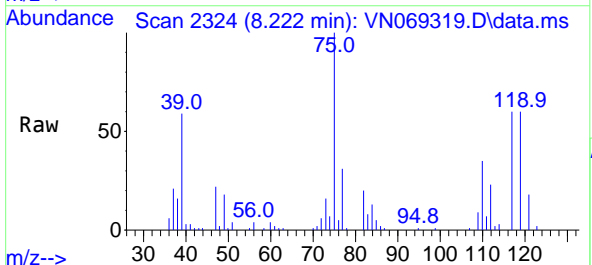

Tgt Ion: 75 Resp: 77257  
 Ion Ratio Lower Upper  
 75 100  
 110 34.9 17.9 53.8  
 77 30.6 24.7 37.1

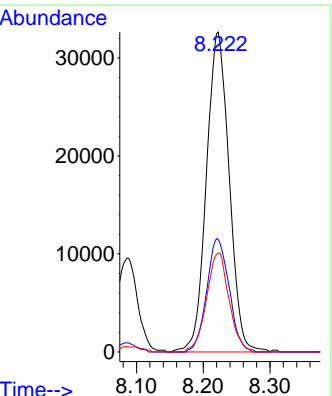
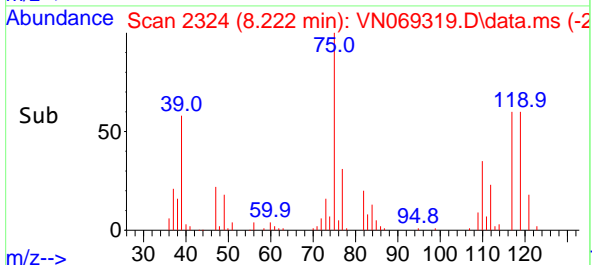

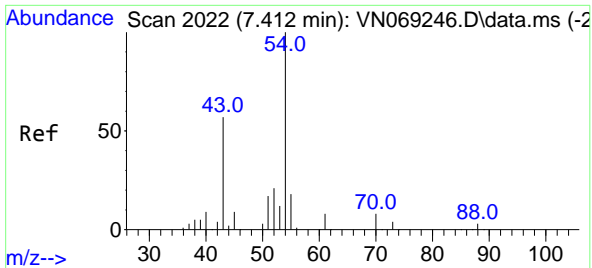

#37  
 Ethyl Acetate  
 Concen: 20.466 ug/l  
 RT: 7.418 min Scan# 2022  
 Delta R.T. 0.006 min  
 Lab File: VN069319.D  
 Acq: 1 Nov 2021 14:22

Instrument : MSVOA\_N  
 Client Sample Id : VN1101WBS01

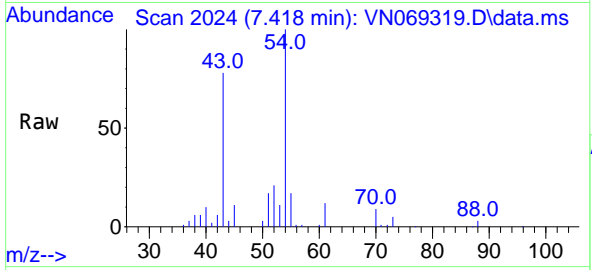

Tgt Ion: 43 Resp: 90740  
 Ion Ratio Lower Upper  
 43 100  
 61 14.6 11.2 16.8  
 70 10.9 8.4 12.6

Manual Integrations  
**APPROVED**  
 Reviewed By :Mahesh Dadoda 11/02/2021  
 Supervised By :Semsettin Yesilyurt 11/03/2021

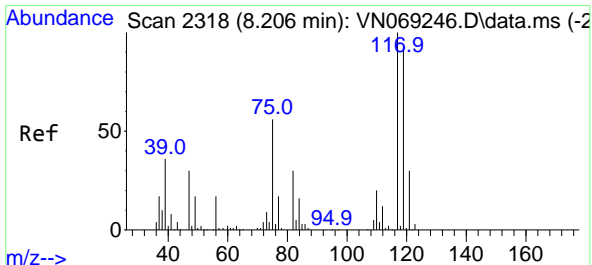
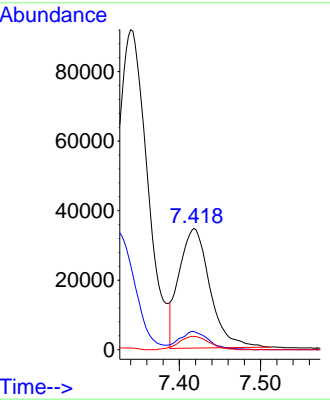
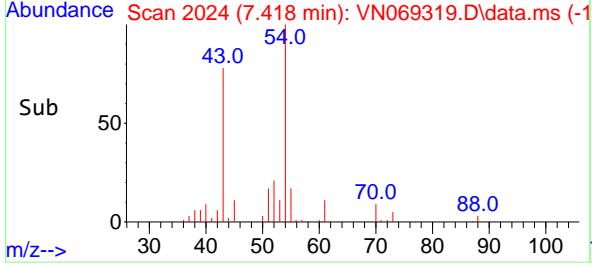

#38  
 Carbon Tetrachloride  
 Concen: 18.827 ug/l  
 RT: 8.206 min Scan# 2318  
 Delta R.T. 0.000 min  
 Lab File: VN069319.D  
 Acq: 1 Nov 2021 14:22

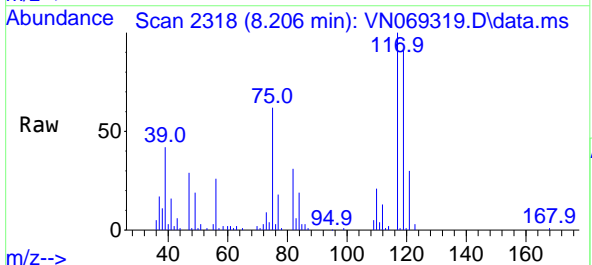

Tgt Ion:117 Resp: 80654  
 Ion Ratio Lower Upper  
 117 100  
 119 90.9 76.9 115.3  
 121 30.1 24.6 37.0

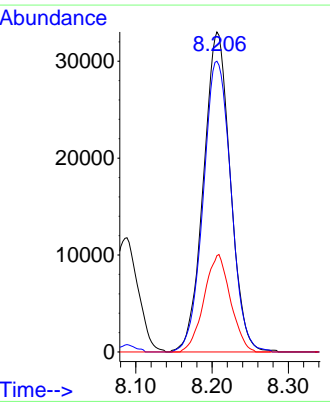
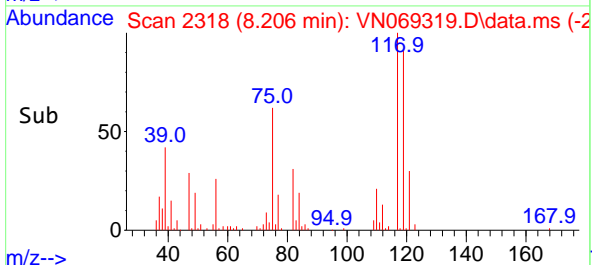

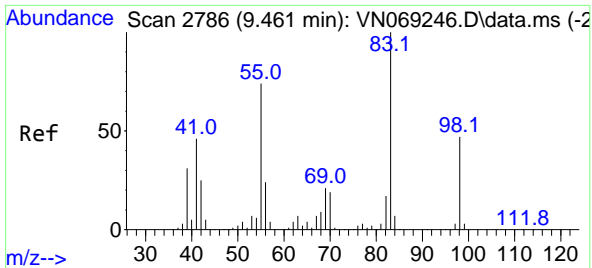

#39  
 Methylcyclohexane  
 Concen: 19.543 ug/l  
 RT: 9.459 min Scan# 21  
 Delta R.T. -0.002 min  
 Lab File: VN069319.D  
 Acq: 1 Nov 2021 14:22

Instrument : MSVOA\_N  
 ClientSampleId : VN1101WBS01

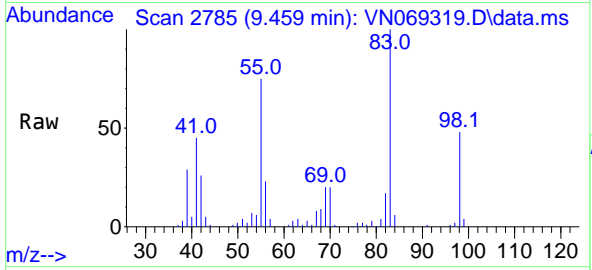

Tgt Ion: 83 Resp: 9415  
 Ion Ratio Lower Upper  
 83 100  
 55 75.0 61.4 92.0  
 98 47.7 36.4 54.6

Manual Integrations  
**APPROVED**  
 Reviewed By :Mahesh Dadoda 11/02/2021  
 Supervised By :Semsettin Yesilyurt 11/03/2021

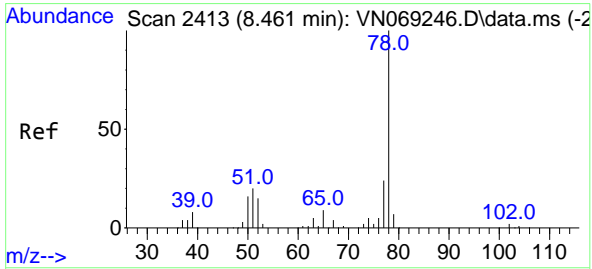
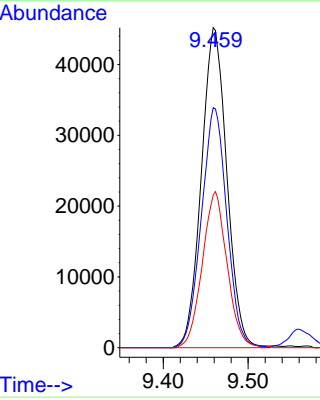
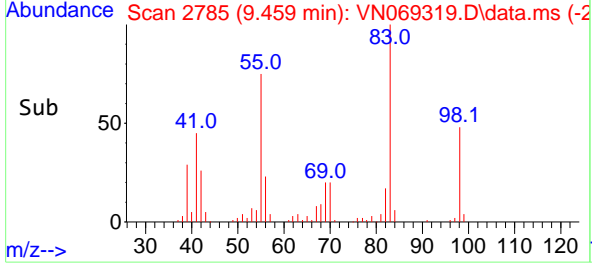

#40  
 Benzene  
 Concen: 20.092 ug/l  
 RT: 8.461 min Scan# 2413  
 Delta R.T. 0.000 min  
 Lab File: VN069319.D  
 Acq: 1 Nov 2021 14:22

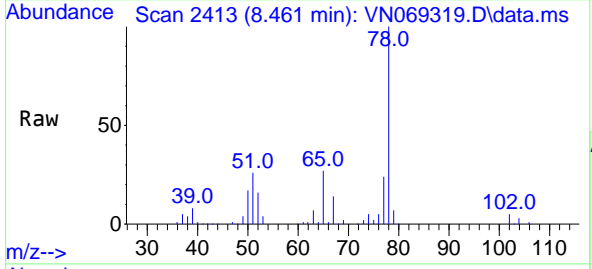

Tgt Ion: 78 Resp: 235151  
 Ion Ratio Lower Upper  
 78 100  
 77 24.3 19.1 28.7

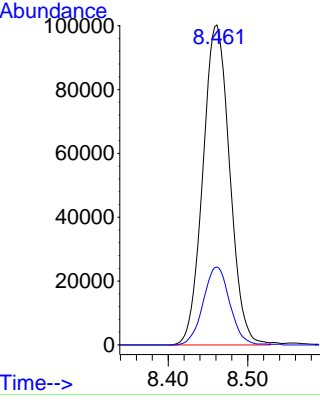
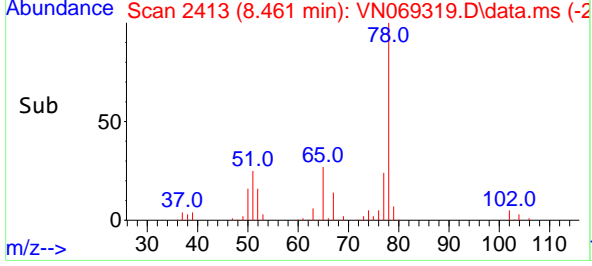



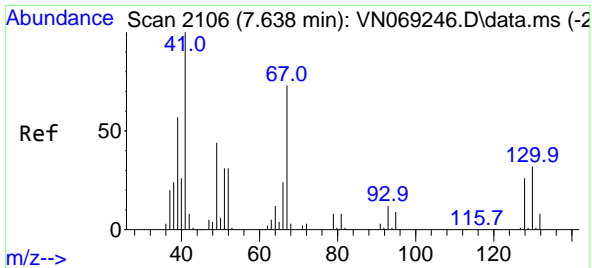

#41  
 Methacrylonitrile  
 Concen: 20.564 ug/l  
 RT: 7.640 min Scan# 2106  
 Delta R.T. 0.002 min  
 Lab File: VN069319.D  
 Acq: 1 Nov 2021 14:22

Instrument : MSVOA\_N  
 ClientSampleId : VN1101WBS01

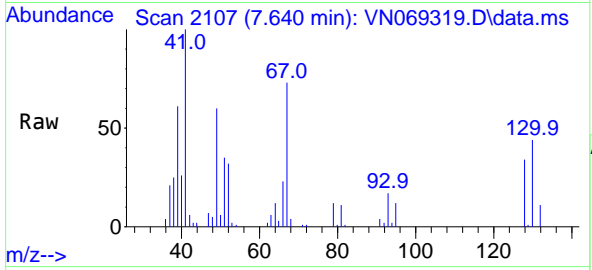

Tgt Ion: 41 Resp: 4495

Ion	Ratio	Lower	Upper
41	100		
39	58.9	44.9	67.3
67	79.9	62.6	93.8
52	35.1	26.2	39.4

Manual Integrations  
**APPROVED**  
 Reviewed By :Mahesh Dadoda 11/02/2021  
 Supervised By :Semsettin Yesilyurt 11/03/2021

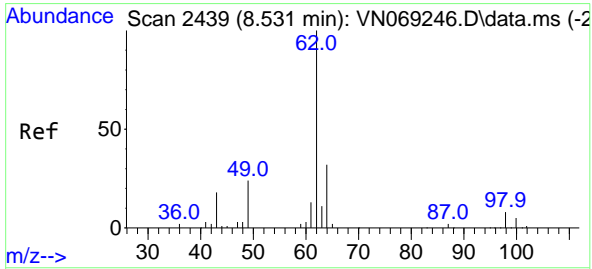
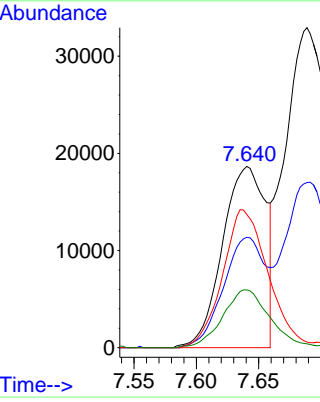
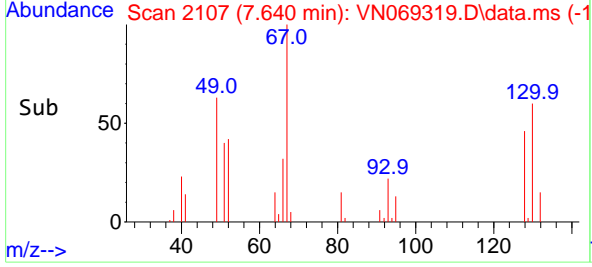

#42  
 1,2-Dichloroethane  
 Concen: 20.105 ug/l  
 RT: 8.531 min Scan# 2439  
 Delta R.T. -0.000 min  
 Lab File: VN069319.D  
 Acq: 1 Nov 2021 14:22

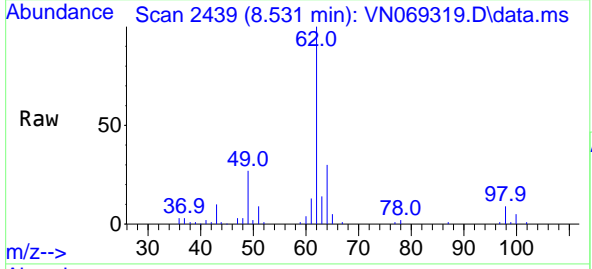

Tgt Ion: 62 Resp: 88551

Ion	Ratio	Lower	Upper
62	100		
98	8.7	0.0	17.2

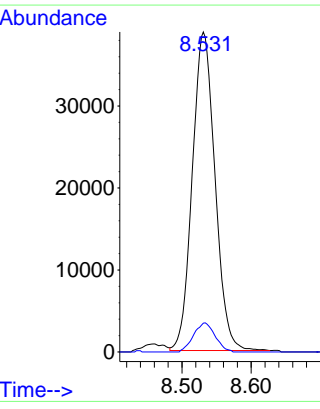
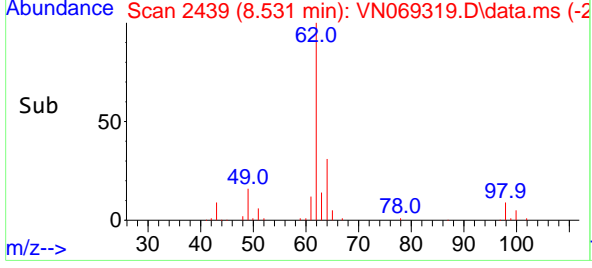

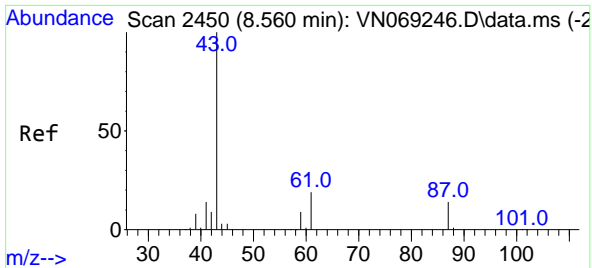

#43  
 Isopropyl Acetate  
 Concen: 18.891 ug/l  
 RT: 8.563 min Scan# 2451  
 Delta R.T. 0.003 min  
 Lab File: VN069319.D  
 Acq: 1 Nov 2021 14:22

Instrument : MSVOA\_N  
 ClientSampleId : VN1101WBS01

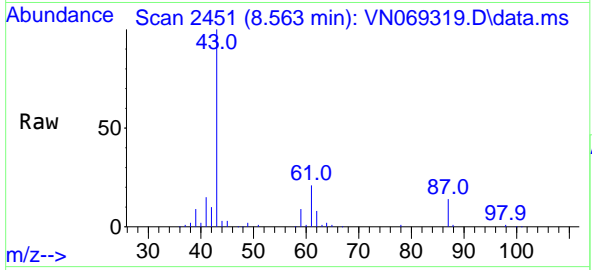

Tgt Ion: 43 Resp: 14385  
 Ion Ratio Lower Upper  
 43 100  
 61 25.9 20.4 30.6  
 87 14.1 10.7 16.1

Manual Integrations  
**APPROVED**

Reviewed By :Mahesh Dadoda 11/02/2021  
 Supervised By :Semsettin Yesilyurt 11/03/2021

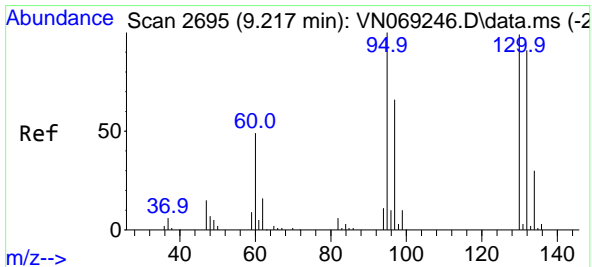
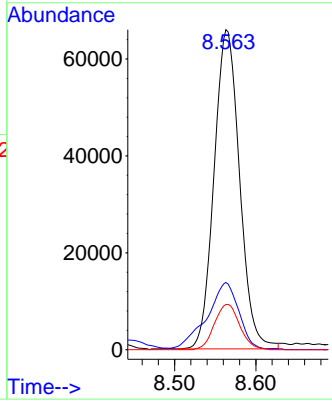
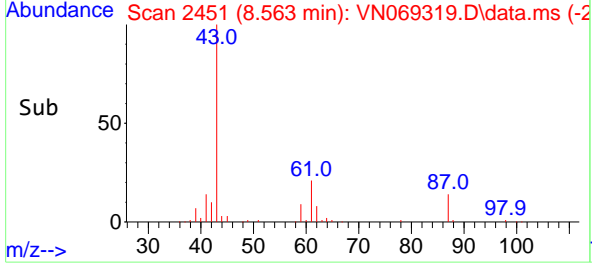

#44  
 Trichloroethene  
 Concen: 19.928 ug/l  
 RT: 9.215 min Scan# 2694  
 Delta R.T. -0.002 min  
 Lab File: VN069319.D  
 Acq: 1 Nov 2021 14:22

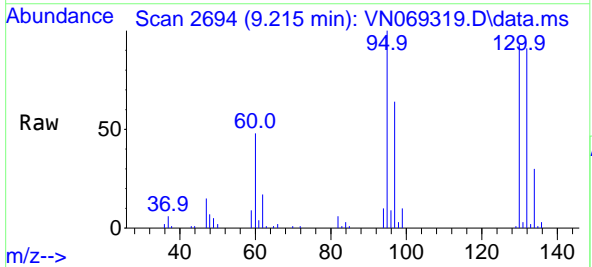

Tgt Ion:130 Resp: 58731  
 Ion Ratio Lower Upper  
 130 100  
 95 106.9 0.0 208.0

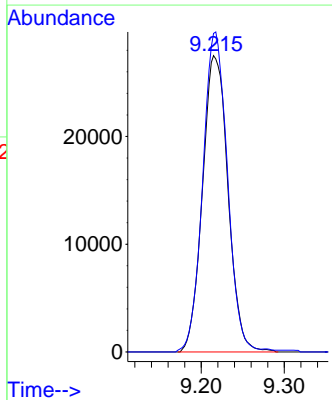
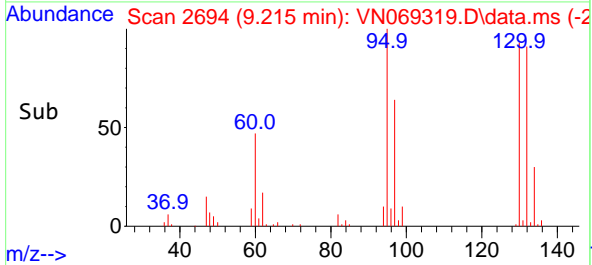

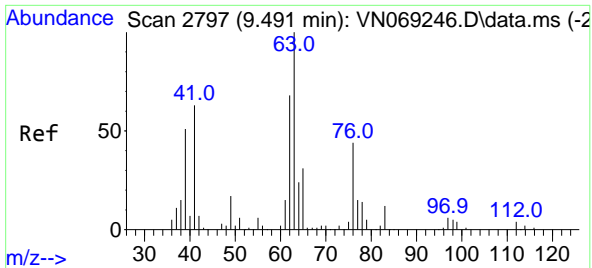

#45  
 1,2-Dichloropropane  
 Concen: 20.196 ug/l  
 RT: 9.494 min Scan# 21  
 Delta R.T. 0.003 min  
 Lab File: VN069319.D  
 Acq: 1 Nov 2021 14:22

Instrument :

MSVOA\_N

ClientSampleId :

VN1101WBS01

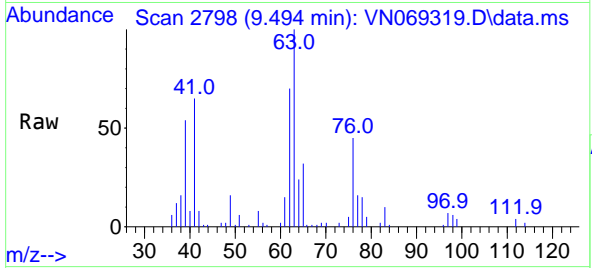

Tgt Ion: 63 Resp: 6017  
 Ion Ratio Lower Upper  
 63 100  
 65 31.9 25.6 38.4

Manual Integrations

APPROVED

Reviewed By :Mahesh Dadoda 11/02/2021  
 Supervised By :Semsettin Yesilyurt 11/03/2021

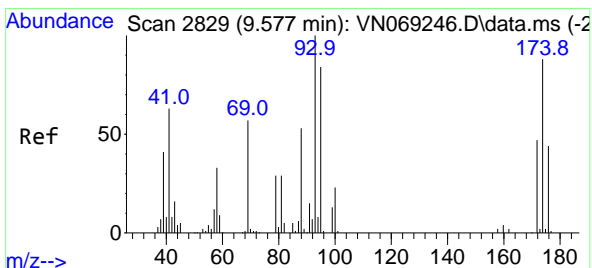
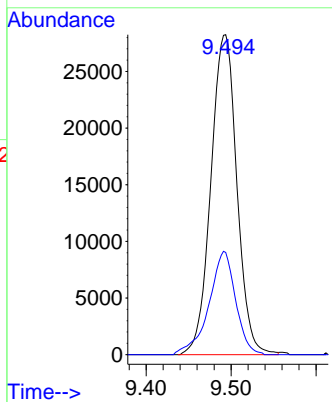
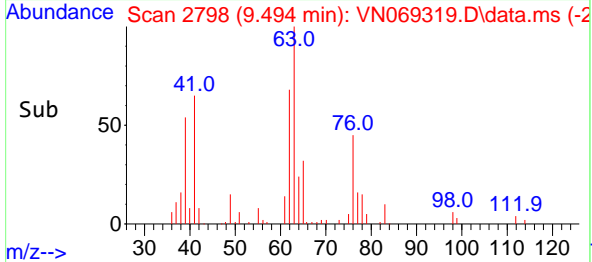

#46  
 Dibromomethane  
 Concen: 20.450 ug/l  
 RT: 9.577 min Scan# 2829  
 Delta R.T. -0.000 min  
 Lab File: VN069319.D  
 Acq: 1 Nov 2021 14:22

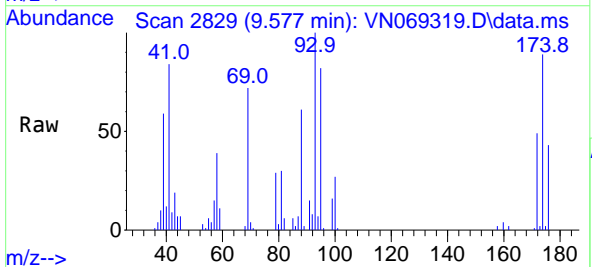

Tgt Ion: 93 Resp: 43292  
 Ion Ratio Lower Upper  
 93 100  
 95 82.1 66.5 99.7  
 174 90.8 73.8 110.8

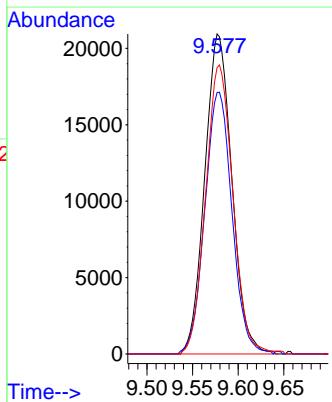
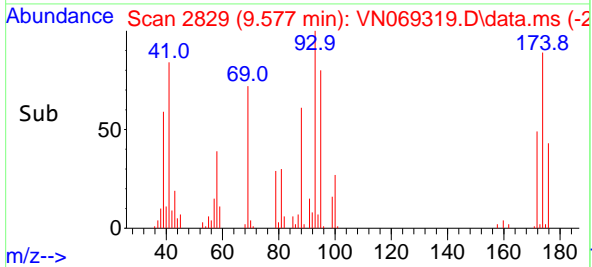

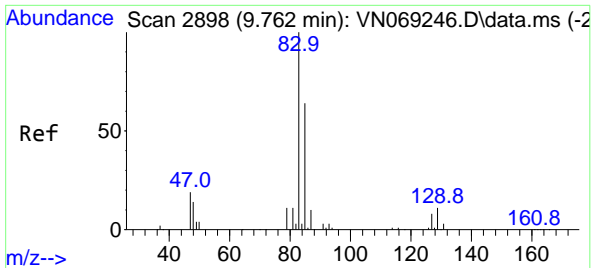

#47  
 Bromodichloromethane  
 Concen: 18.411 ug/l  
 RT: 9.765 min Scan# 2898  
 Delta R.T. 0.003 min  
 Lab File: VN069319.D  
 Acq: 1 Nov 2021 14:22

Instrument :

MSVOA\_N

ClientSampleId :

VN1101WBS01

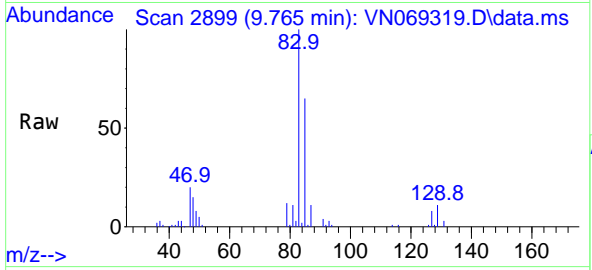

Tgt Ion: 83 Resp: 8022  
 Ion Ratio Lower Upper  
 83 100  
 85 65.5 50.7 76.1  
 127 8.1 6.5 9.7

Manual Integrations

APPROVED

Reviewed By :Mahesh Dadoda 11/02/2021  
 Supervised By :Semsettin Yesilyurt 11/03/2021

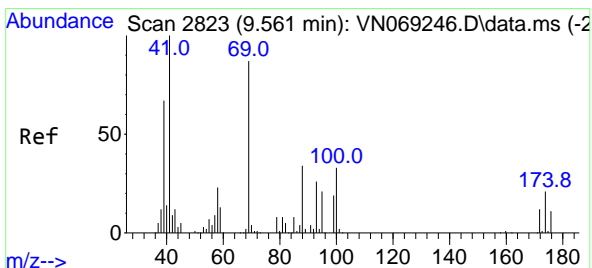
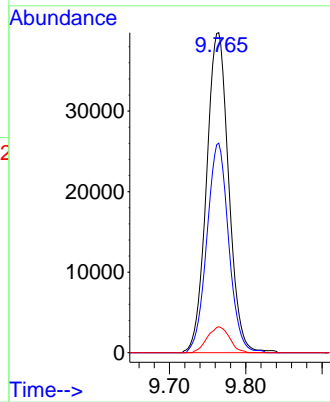
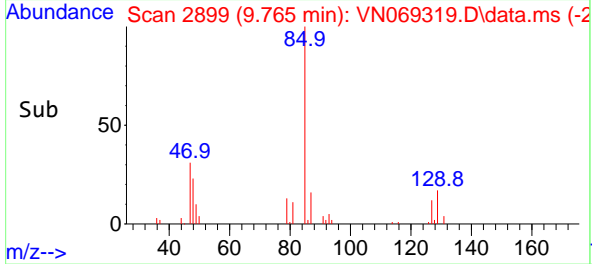

#48  
 Methyl methacrylate  
 Concen: 19.130 ug/l  
 RT: 9.563 min Scan# 2824  
 Delta R.T. 0.002 min  
 Lab File: VN069319.D  
 Acq: 1 Nov 2021 14:22

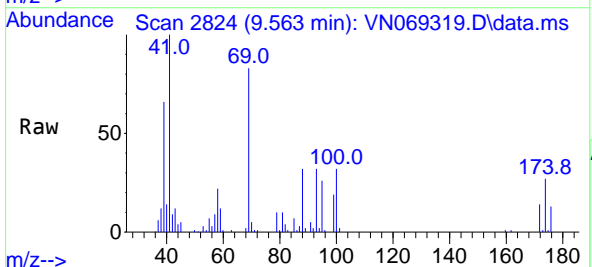

Tgt Ion: 41 Resp: 64018  
 Ion Ratio Lower Upper  
 41 100  
 69 92.1 66.4 99.6  
 39 66.6 50.2 75.2

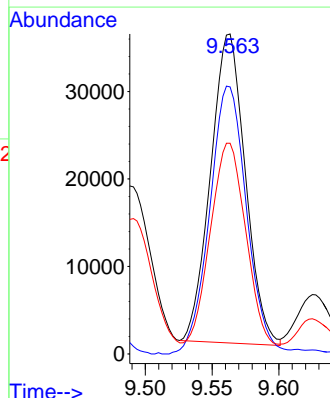
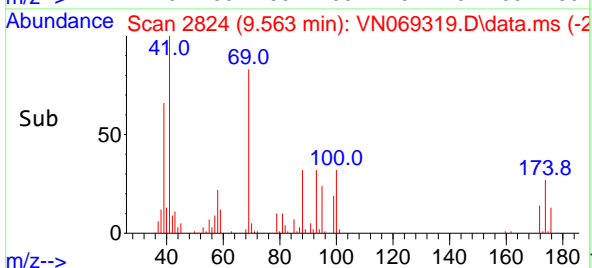

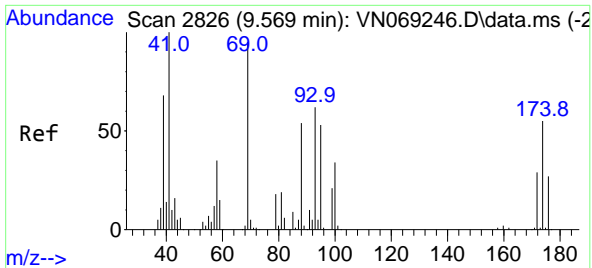

#49  
 1,4-Dioxane  
 Concen: 384.062 ug/l  
 RT: 9.571 min Scan# 2826  
 Delta R.T. 0.002 min  
 Lab File: VN069319.D  
 Acq: 1 Nov 2021 14:22

Instrument : MSVOA\_N  
 Client Sample Id : VN1101WBS01

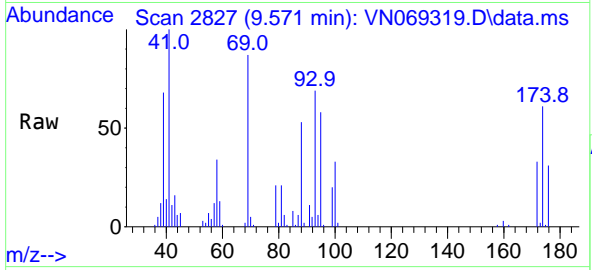

Tgt Ion: 88 Resp: 29328  
 Ion Ratio Lower Upper  
 88 100  
 43 31.8 24.9 37.3  
 58 67.5 56.9 85.3

Manual Integrations  
**APPROVED**  
 Reviewed By :Mahesh Dadoda 11/02/2021  
 Supervised By :Semsettin Yesilyurt 11/03/2021

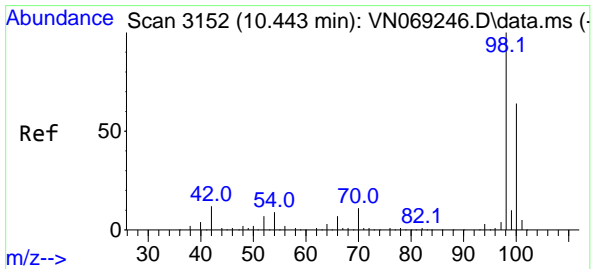
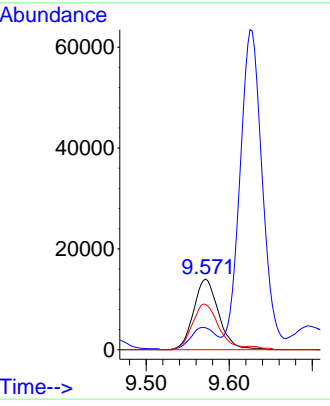
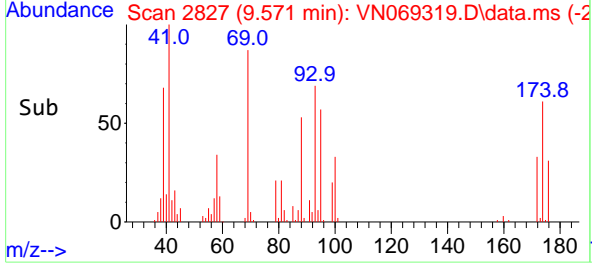

#50  
 Toluene-d8  
 Concen: 49.433 ug/l  
 RT: 10.443 min Scan# 3152  
 Delta R.T. 0.000 min  
 Lab File: VN069319.D  
 Acq: 1 Nov 2021 14:22

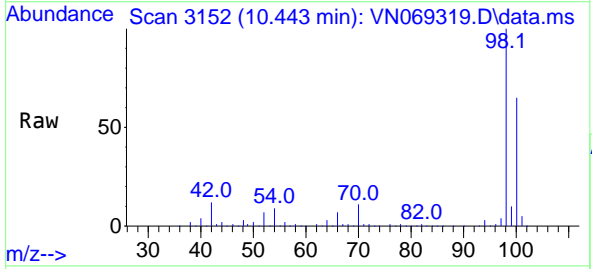

Tgt Ion: 98 Resp: 556075  
 Ion Ratio Lower Upper  
 98 100  
 100 64.0 51.5 77.3

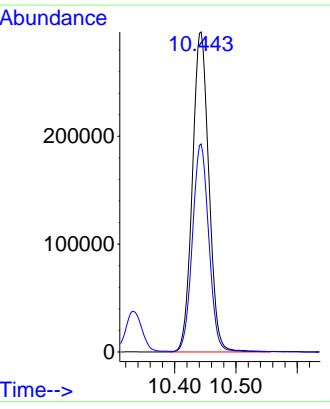
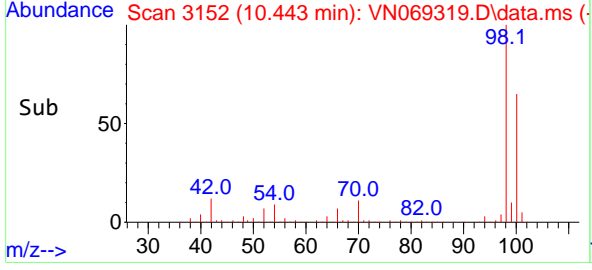

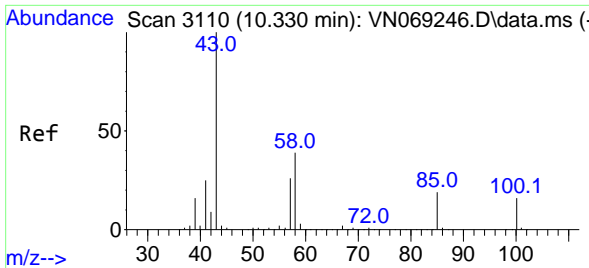

#51  
 4-Methyl-2-Pentanone  
 Concen: 96.442 ug/l  
 RT: 10.330 min Scan# 3110  
 Delta R.T. 0.000 min  
 Lab File: VN069319.D  
 Acq: 1 Nov 2021 14:22

Instrument :

MSVOA\_N

ClientSampleId :

VN1101WBS01

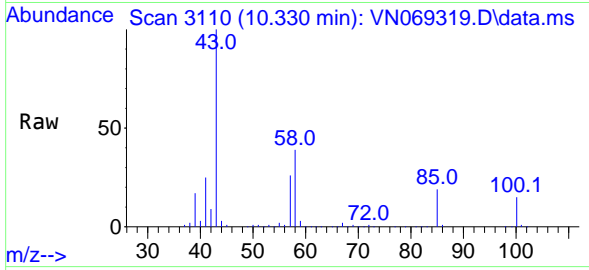

Tgt Ion: 43 Resp: 465120  
 Ion Ratio Lower Upper  
 43 100  
 58 39.2 31.0 46.4

Manual Integrations

APPROVED

Reviewed By :Mahesh Dadoda 11/02/2021  
 Supervised By :Semsettin Yesilyurt 11/03/2021

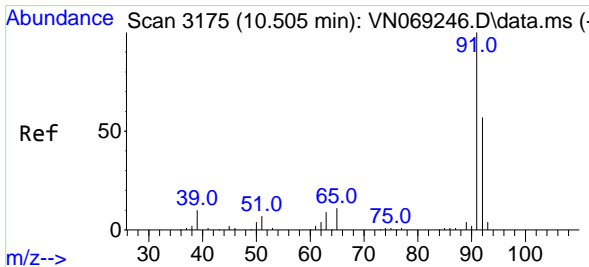
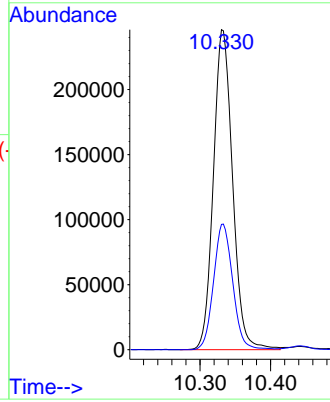
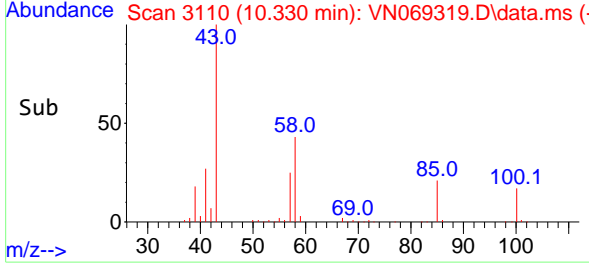

#52  
 Toluene  
 Concen: 20.040 ug/l  
 RT: 10.505 min Scan# 3175  
 Delta R.T. -0.000 min  
 Lab File: VN069319.D  
 Acq: 1 Nov 2021 14:22

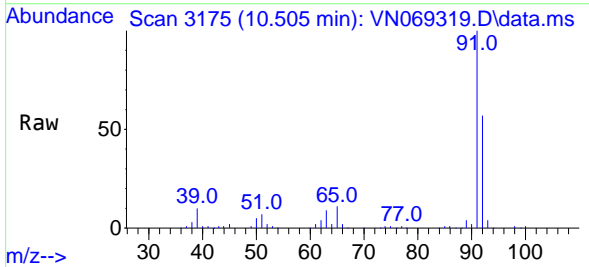

Tgt Ion: 92 Resp: 153814  
 Ion Ratio Lower Upper  
 92 100  
 91 175.8 138.5 207.7

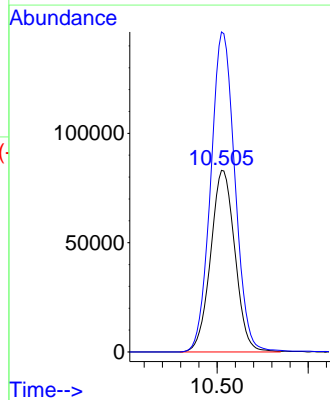
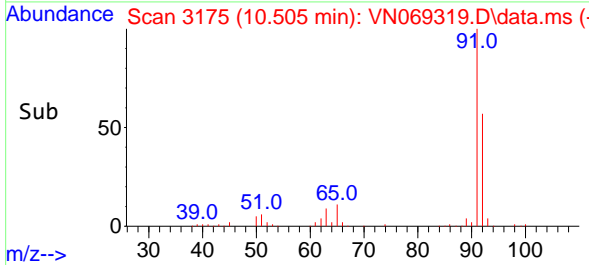

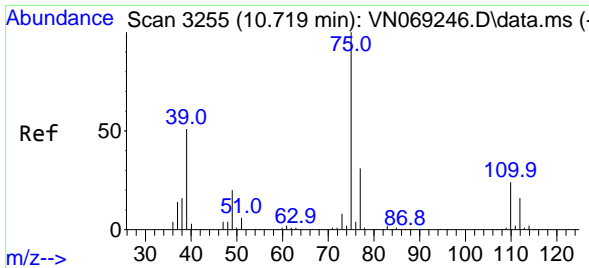

#53  
 t-1,3-Dichloropropene  
 Concen: 17.910 ug/l  
 RT: 10.719 min Scan# 31  
 Delta R.T. 0.000 min  
 Lab File: VN069319.D  
 Acq: 1 Nov 2021 14:22

Instrument : MSVOA\_N  
 Client Sample Id : VN1101WBS01

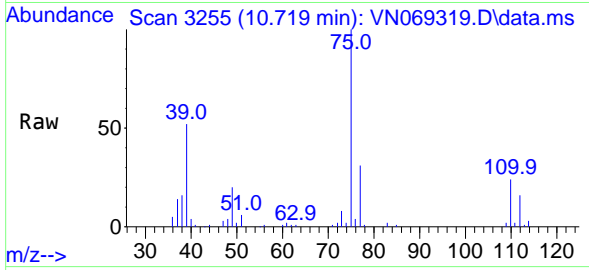

Tgt Ion: 75 Resp: 8544  
 Ion Ratio Lower Upper  
 75 100  
 77 31.5 25.4 38.2

Manual Integrations  
**APPROVED**  
 Reviewed By :Mahesh Dadoda 11/02/2021  
 Supervised By :Semsettin Yesilyurt 11/03/2021

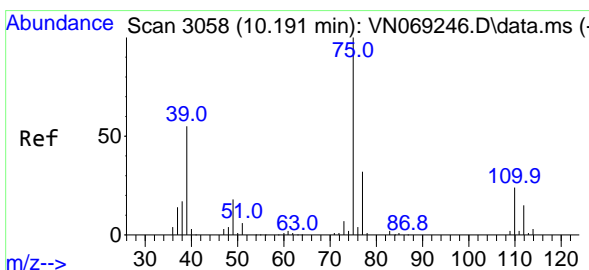
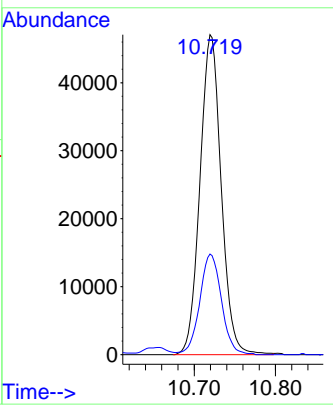
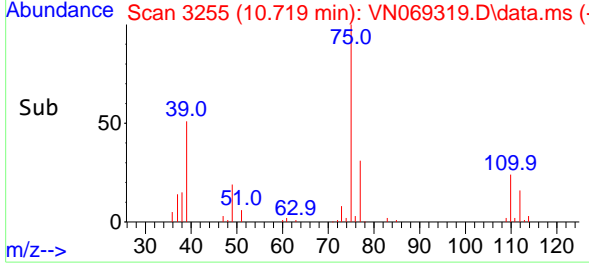

#54  
 cis-1,3-Dichloropropene  
 Concen: 18.092 ug/l  
 RT: 10.191 min Scan# 3058  
 Delta R.T. 0.000 min  
 Lab File: VN069319.D  
 Acq: 1 Nov 2021 14:22

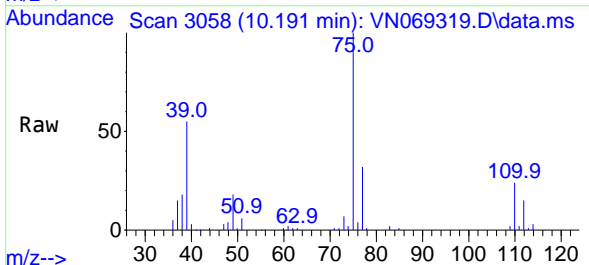

Tgt Ion: 75 Resp: 91215  
 Ion Ratio Lower Upper  
 75 100  
 77 31.7 25.6 38.4  
 39 54.9 42.9 64.3

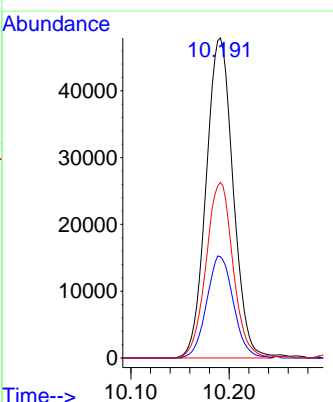
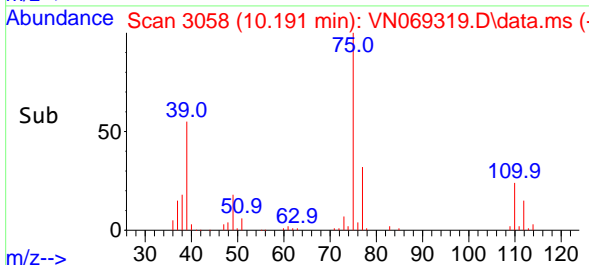

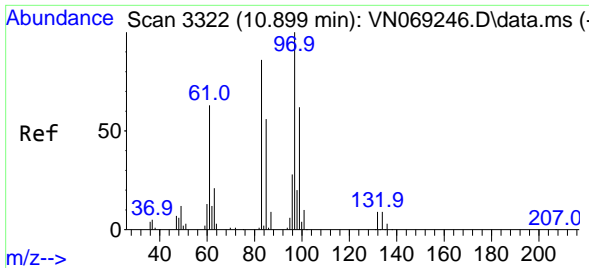

#55  
 1,1,2-Trichloroethane  
 Concen: 20.191 ug/l  
 RT: 10.899 min Scan# 3322  
 Delta R.T. 0.000 min  
 Lab File: VN069319.D  
 Acq: 1 Nov 2021 14:22

Instrument :

MSVOA\_N

ClientSampleId :

VN1101WBS01

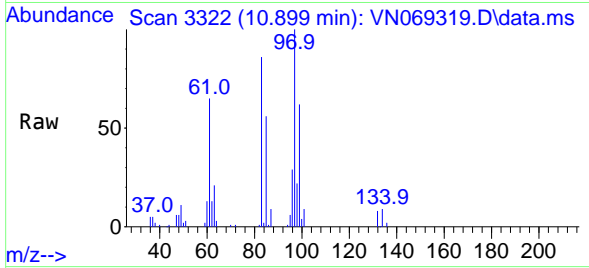

Tgt Ion: 97 Resp: 62174  
 Ion Ratio Lower Upper  
 97 100  
 83 86.4 70.5 105.7  
 85 55.6 45.3 67.9  
 99 61.8 50.7 76.1

Manual Integrations

APPROVED

Reviewed By :Mahesh Dadoda 11/02/2021  
 Supervised By :Semsettin Yesilyurt 11/03/2021

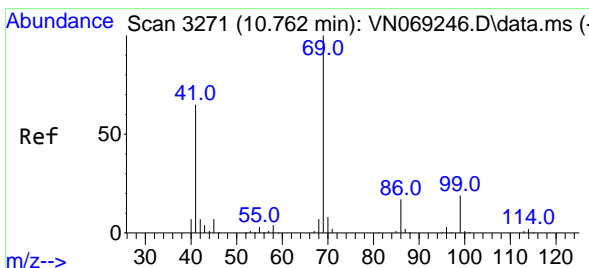
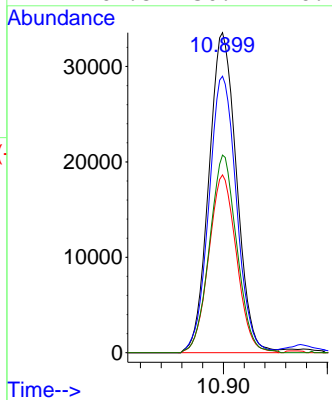
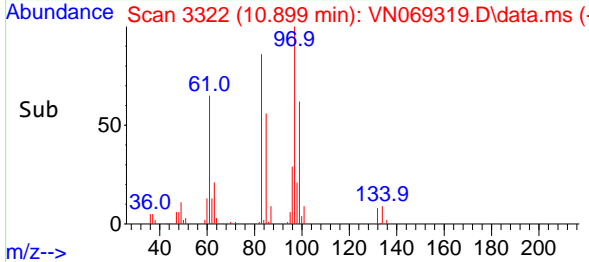

#56  
 Ethyl methacrylate  
 Concen: 18.461 ug/l  
 RT: 10.762 min Scan# 3271  
 Delta R.T. 0.000 min  
 Lab File: VN069319.D  
 Acq: 1 Nov 2021 14:22

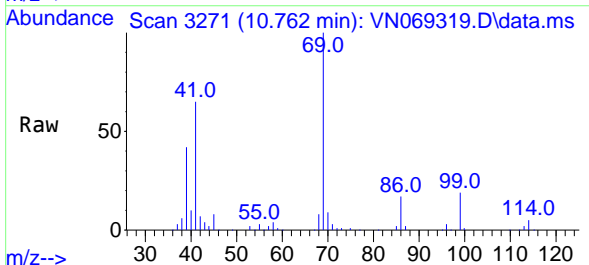

Tgt Ion: 69 Resp: 98228  
 Ion Ratio Lower Upper  
 69 100  
 41 64.3 53.3 79.9  
 39 43.4 33.3 49.9

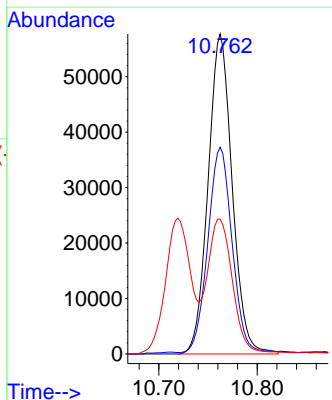
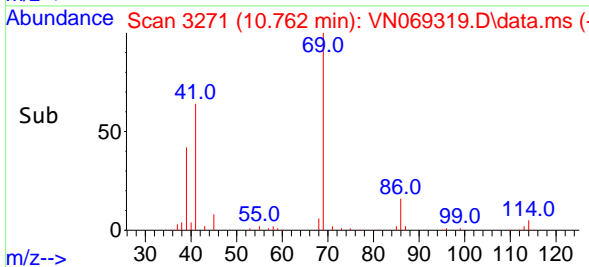



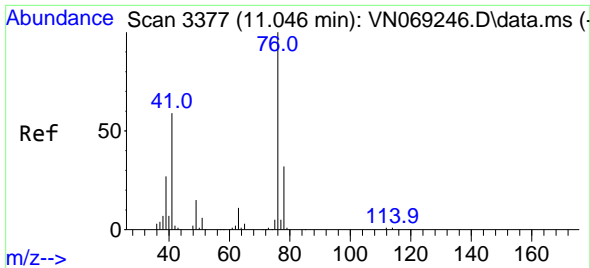

#57  
 1,3-Dichloropropane  
 Concen: 20.278 ug/l  
 RT: 11.047 min Scan# 31  
 Delta R.T. 0.001 min  
 Lab File: VN069319.D  
 Acq: 1 Nov 2021 14:22

Instrument :

MSVOA\_N

ClientSampleId :

VN1101WBS01

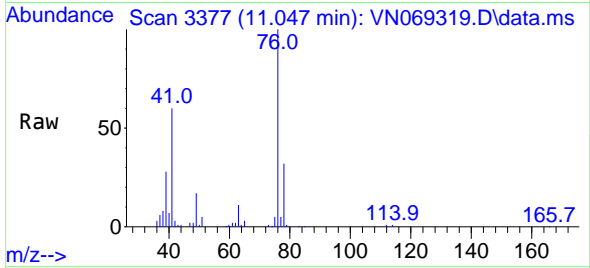

Tgt Ion: 76 Resp: 10416  
 Ion Ratio Lower Upper  
 76 100  
 78 31.9 25.8 38.8

Manual Integrations

APPROVED

Reviewed By :Mahesh Dadoda 11/02/2021  
 Supervised By :Semsettin Yesilyurt 11/03/2021

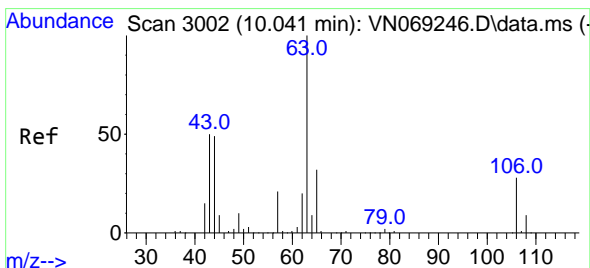
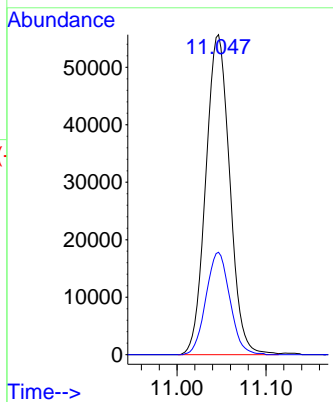
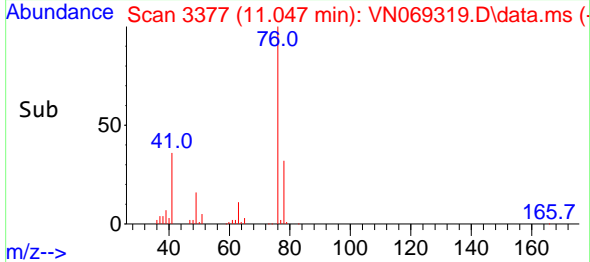

#58  
 2-Chloroethyl Vinyl ether  
 Concen: 91.632 ug/l  
 RT: 10.044 min Scan# 3003  
 Delta R.T. 0.002 min  
 Lab File: VN069319.D  
 Acq: 1 Nov 2021 14:22

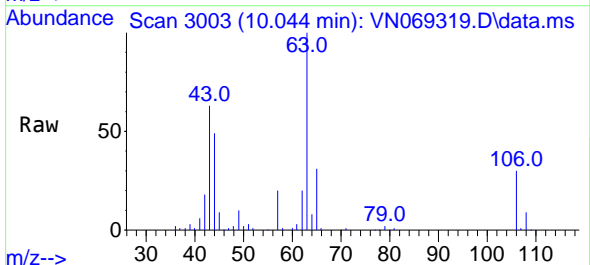

Tgt Ion: 63 Resp: 120858  
 Ion Ratio Lower Upper  
 63 100  
 106 28.3 22.2 33.2

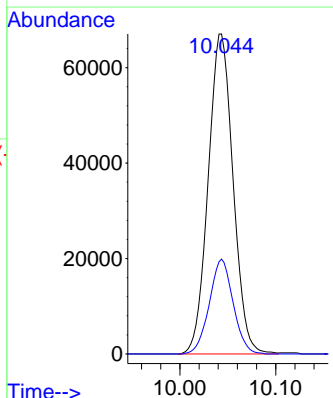
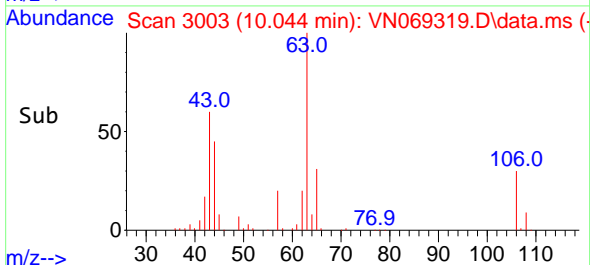

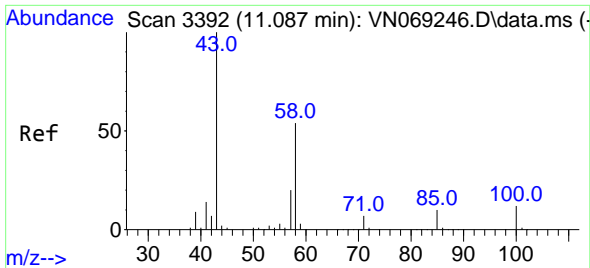

#59  
 2-Hexanone  
 Concen: 95.583 ug/l  
 RT: 11.087 min Scan# 31  
 Delta R.T. -0.000 min  
 Lab File: VN069319.D  
 Acq: 1 Nov 2021 14:22

Instrument : MSVOA\_N  
 ClientSampleId : VN1101WBS01

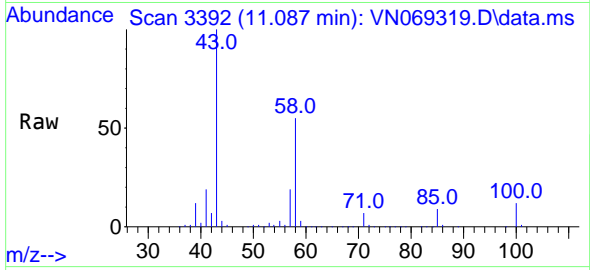

Tgt Ion: 43 Resp: 34823  
 Ion Ratio Lower Upper  
 43 100  
 58 53.6 26.9 80.7

Manual Integrations  
 APPROVED

Reviewed By :Mahesh Dadoda 11/02/2021  
 Supervised By :Semsettin Yesilyurt 11/03/2021

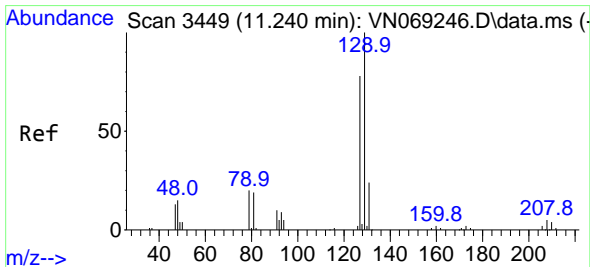
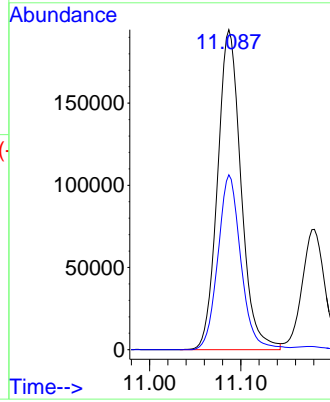
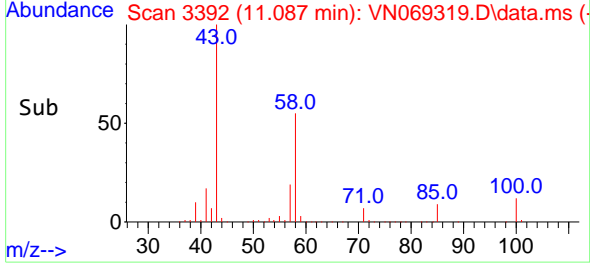

#60  
 Dibromochloromethane  
 Concen: 17.600 ug/l  
 RT: 11.240 min Scan# 3449  
 Delta R.T. -0.000 min  
 Lab File: VN069319.D  
 Acq: 1 Nov 2021 14:22

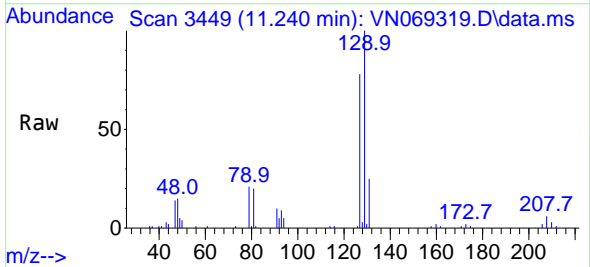

Tgt Ion:129 Resp: 57032  
 Ion Ratio Lower Upper  
 129 100  
 127 78.7 39.1 117.2

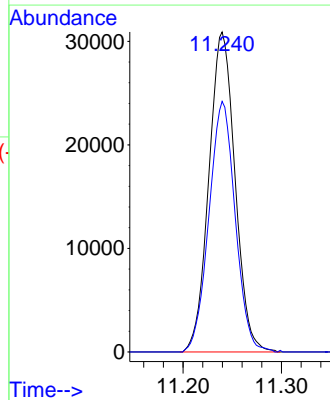
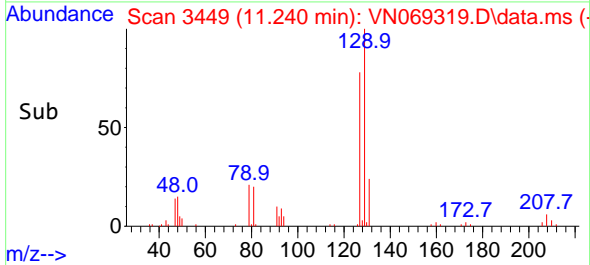

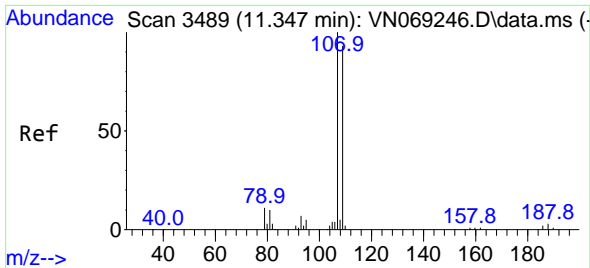

#61  
 1,2-Dibromoethane  
 Concen: 18.653 ug/l  
 RT: 11.347 min Scan# 3489  
 Delta R.T. -0.000 min  
 Lab File: VN069319.D  
 Acq: 1 Nov 2021 14:22

Instrument :

MSVOA\_N

ClientSampleId :

VN1101WBS01

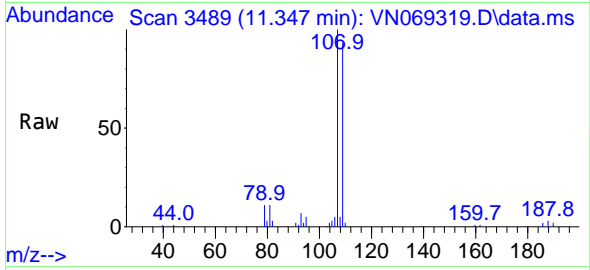

Tgt Ion:107 Resp: 6373  
 Ion Ratio Lower Upper  
 107 100  
 109 94.8 74.7 112.1

Manual Integrations

APPROVED

Reviewed By :Mahesh Dadoda 11/02/2021  
 Supervised By :Semsettin Yesilyurt 11/03/2021

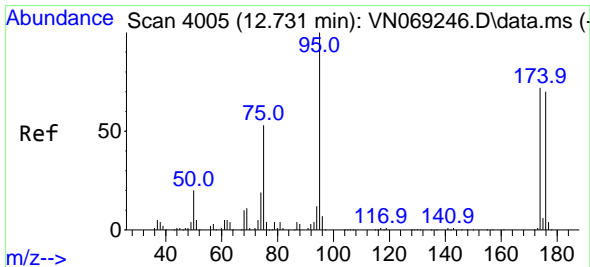
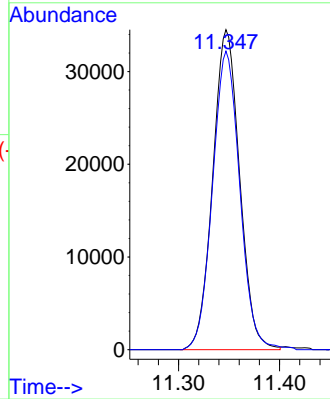
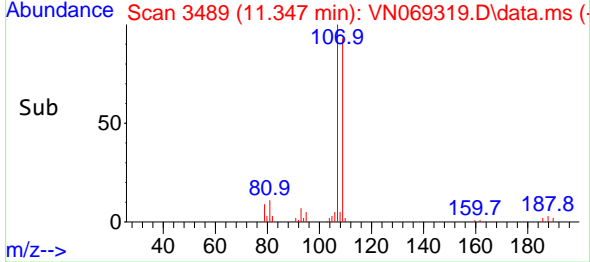

#62  
 4-Bromofluorobenzene  
 Concen: 46.451 ug/l  
 RT: 12.731 min Scan# 4005  
 Delta R.T. -0.000 min  
 Lab File: VN069319.D  
 Acq: 1 Nov 2021 14:22

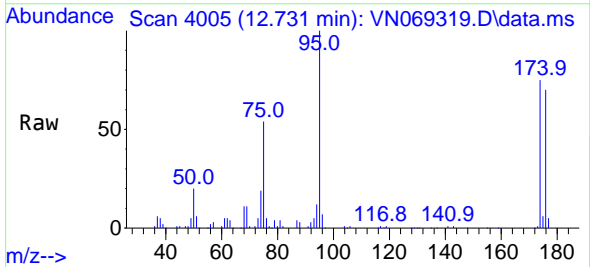

Tgt Ion: 95 Resp: 197179  
 Ion Ratio Lower Upper  
 95 100  
 174 74.3 0.0 144.8  
 176 70.9 0.0 140.0

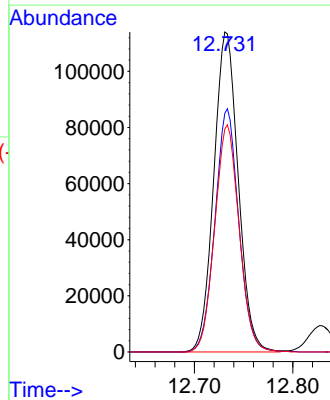
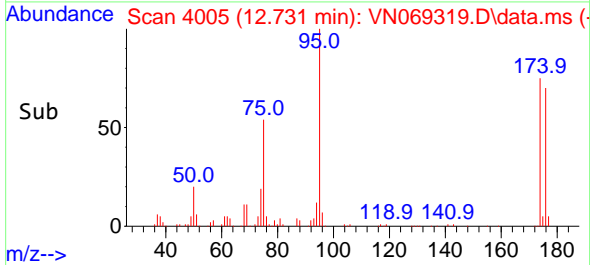

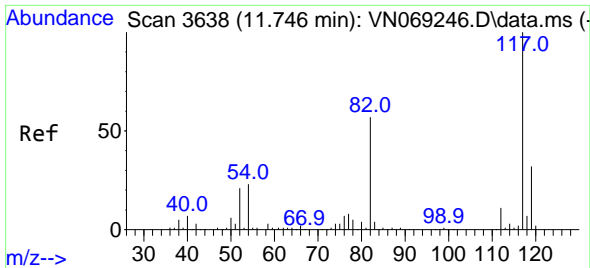

#63  
 Chlorobenzene-d5  
 Concen: 50.000 ug/l  
 RT: 11.744 min Scan# 30  
 Delta R.T. -0.003 min  
 Lab File: VN069319.D  
 Acq: 1 Nov 2021 14:22

Instrument :

MSVOA\_N

ClientSampleId :

VN1101WBS01

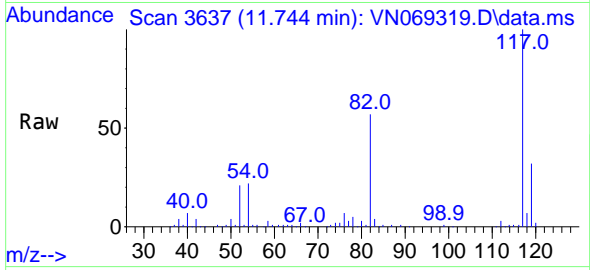

Tgt Ion:117 Resp: 409784  
 Ion Ratio Lower Upper  
 117 100  
 82 56.8 46.4 69.6  
 119 32.1 26.0 39.0

Manual Integrations

APPROVED

Reviewed By :Mahesh Dadoda 11/02/2021  
 Supervised By :Semsettin Yesilyurt 11/03/2021

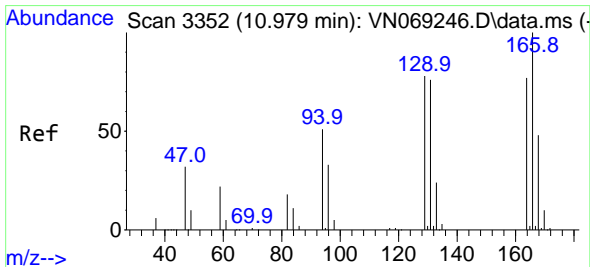
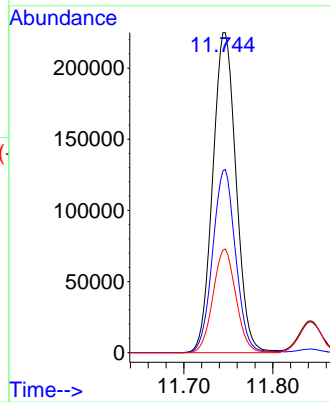
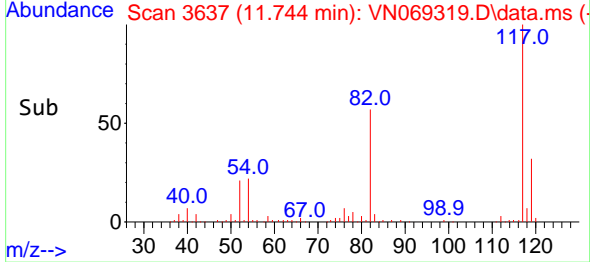

#64  
 Tetrachloroethene  
 Concen: 19.755 ug/l  
 RT: 10.980 min Scan# 3352  
 Delta R.T. 0.001 min  
 Lab File: VN069319.D  
 Acq: 1 Nov 2021 14:22

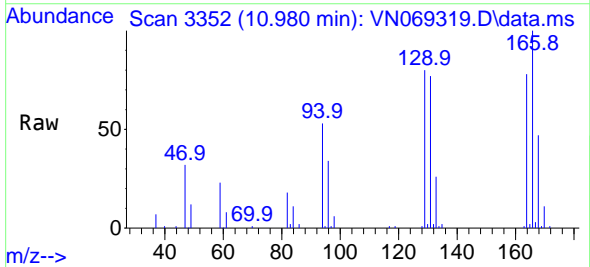

Tgt Ion:164 Resp: 51709  
 Ion Ratio Lower Upper  
 164 100  
 166 128.9 99.8 149.8  
 129 102.9 79.2 118.8  
 131 98.8 76.3 114.5

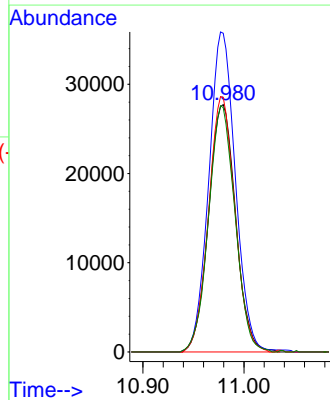
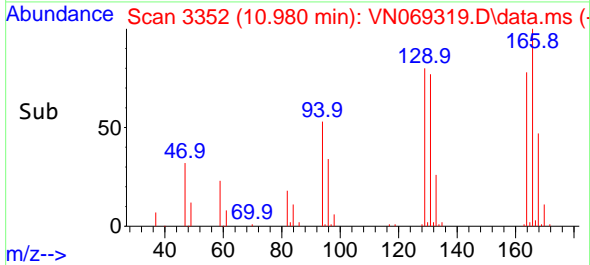

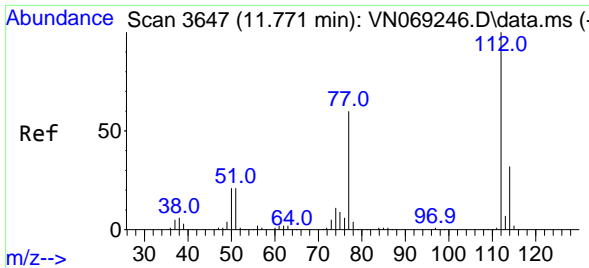

#65  
 Chlorobenzene  
 Concen: 20.017 ug/l  
 RT: 11.771 min Scan# 30  
 Delta R.T. -0.000 min  
 Lab File: VN069319.D  
 Acq: 1 Nov 2021 14:22

Instrument :

MSVOA\_N

ClientSampleId :

VN1101WBS01

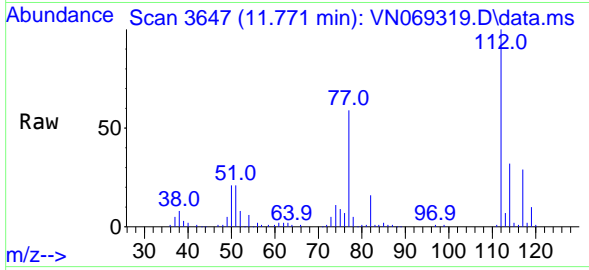

Tgt Ion:112 Resp: 16142  
 Ion Ratio Lower Upper  
 112 100  
 114 31.5 25.5 38.3

Manual Integrations

APPROVED

Reviewed By :Mahesh Dadoda 11/02/2021  
 Supervised By :Semsettin Yesilyurt 11/03/2021

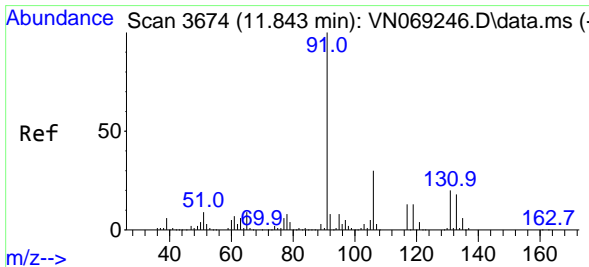
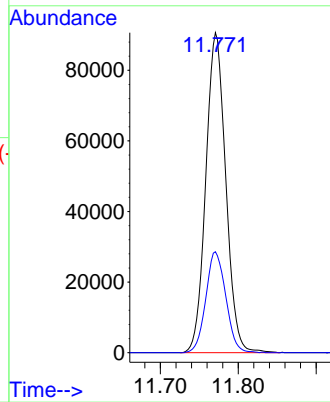
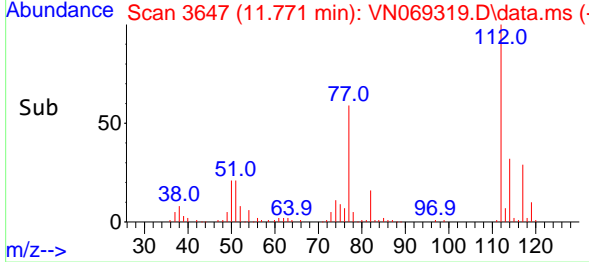

#66  
 1,1,1,2-Tetrachloroethane  
 Concen: 18.837 ug/l  
 RT: 11.843 min Scan# 3674  
 Delta R.T. 0.000 min  
 Lab File: VN069319.D  
 Acq: 1 Nov 2021 14:22

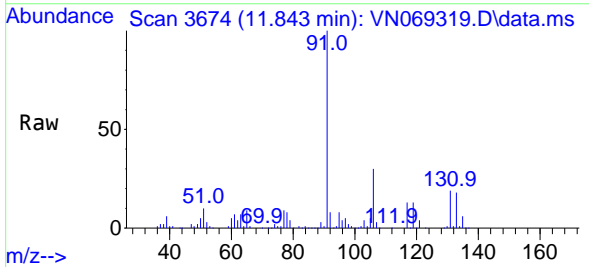

Tgt Ion:131 Resp: 57978  
 Ion Ratio Lower Upper  
 131 100  
 133 93.6 47.3 142.0  
 119 66.0 33.0 99.0

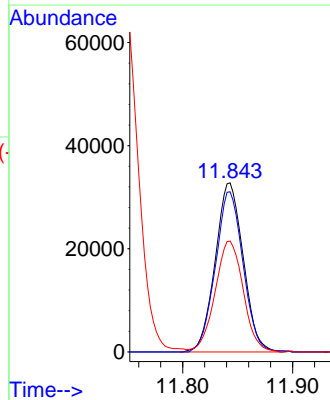
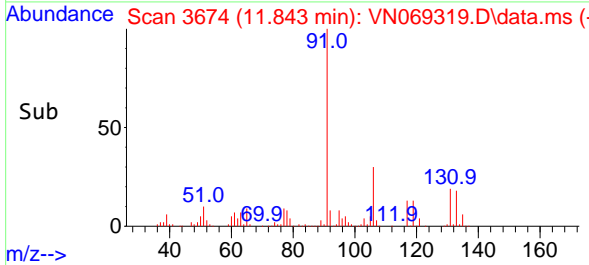

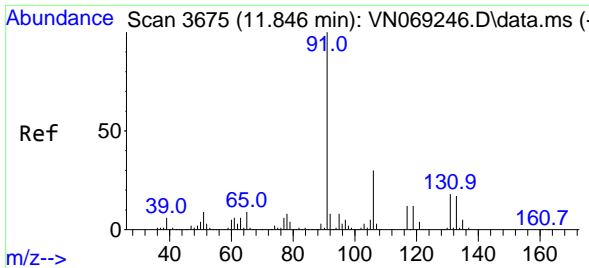

#67  
 Ethyl Benzene  
 Concen: 20.323 ug/l  
 RT: 11.846 min Scan# 3675  
 Delta R.T. -0.000 min  
 Lab File: VN069319.D  
 Acq: 1 Nov 2021 14:22

Instrument :

MSVOA\_N

ClientSampleId :

VN1101WBS01

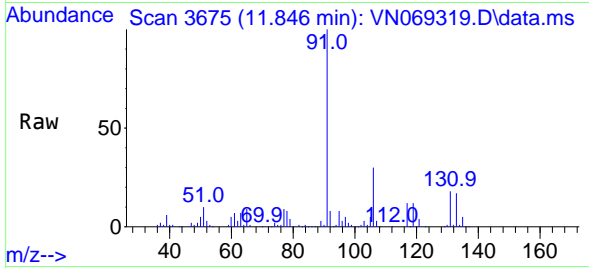

Tgt Ion: 91 Resp: 29857  
 Ion Ratio Lower Upper  
 91 100  
 106 29.9 24.8 37.2

Manual Integrations

APPROVED

Reviewed By :Mahesh Dadoda 11/02/2021  
 Supervised By :Semsettin Yesilyurt 11/03/2021

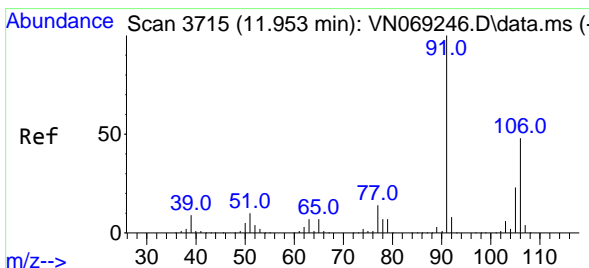
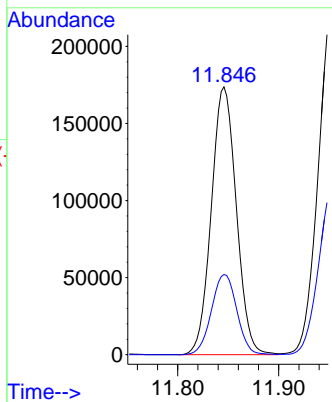
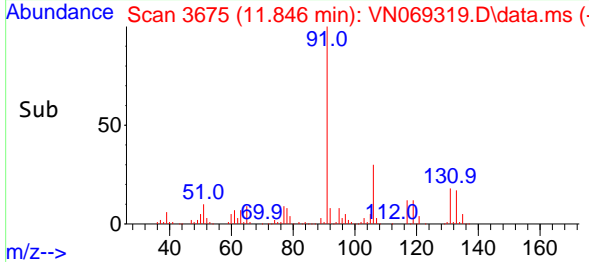

#68  
 m/p-Xylenes  
 Concen: 40.430 ug/l  
 RT: 11.953 min Scan# 3715  
 Delta R.T. 0.000 min  
 Lab File: VN069319.D  
 Acq: 1 Nov 2021 14:22

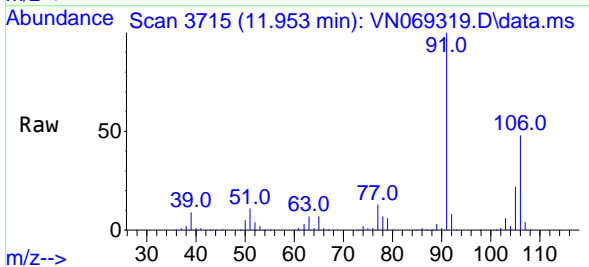

Tgt Ion:106 Resp: 221251  
 Ion Ratio Lower Upper  
 106 100  
 91 208.9 166.8 250.2

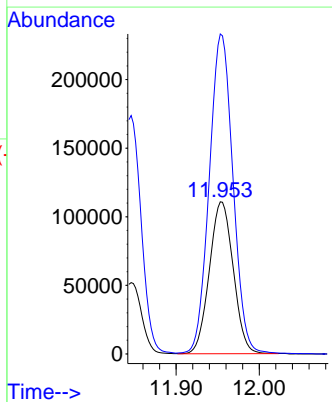
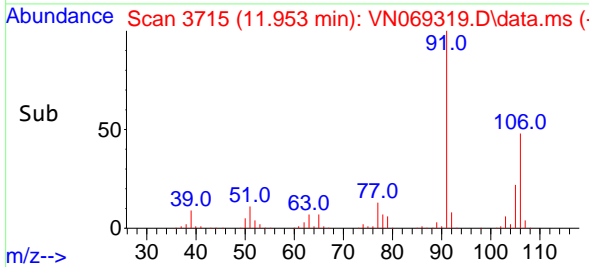

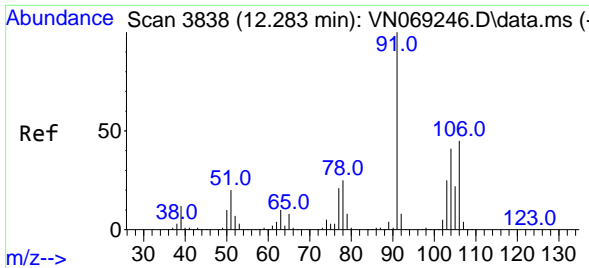

#69  
 o-Xylene  
 Concen: 19.981 ug/l  
 RT: 12.283 min Scan# 3838  
 Delta R.T. -0.000 min  
 Lab File: VN069319.D  
 Acq: 1 Nov 2021 14:22

Instrument : MSVOA\_N  
 Client SampleId : VN1101WBS01

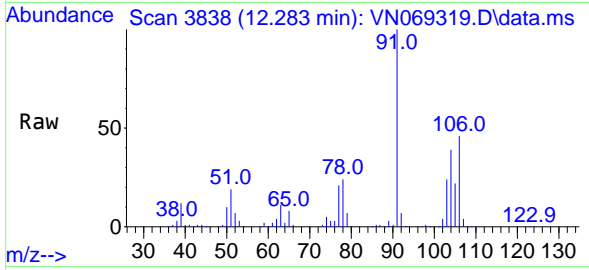

Tgt Ion:106 Resp: 110049  
 Ion Ratio Lower Upper  
 106 100  
 91 222.0 109.6 328.6

Manual Integrations  
**APPROVED**

Reviewed By :Mahesh Dadoda 11/02/2021  
 Supervised By :Semsettin Yesilyurt 11/03/2021

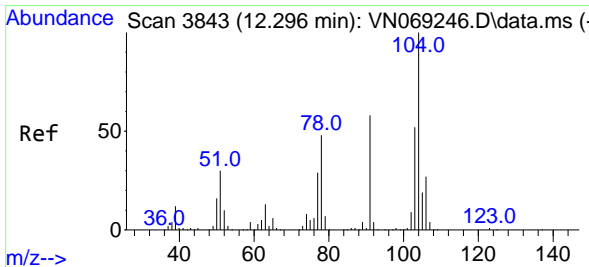
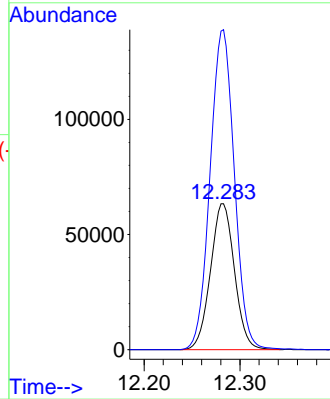
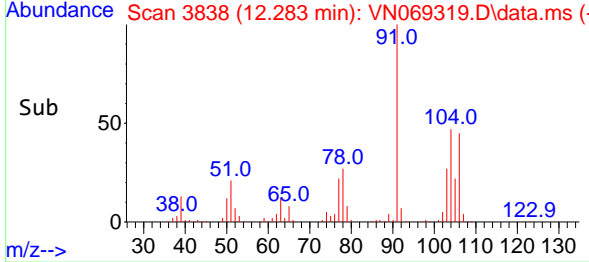

#70  
 Styrene  
 Concen: 18.562 ug/l  
 RT: 12.296 min Scan# 3843  
 Delta R.T. 0.000 min  
 Lab File: VN069319.D  
 Acq: 1 Nov 2021 14:22

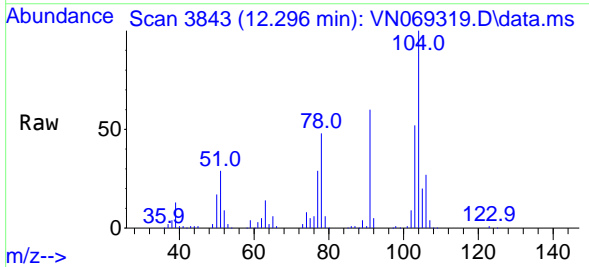

Tgt Ion:104 Resp: 176370  
 Ion Ratio Lower Upper  
 104 100  
 78 52.9 42.2 63.4  
 103 56.4 44.4 66.6

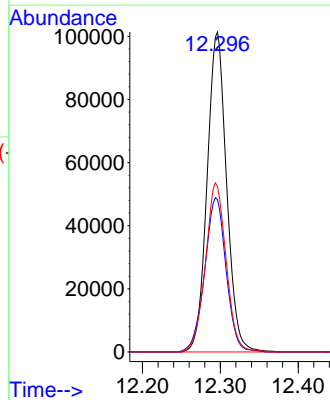
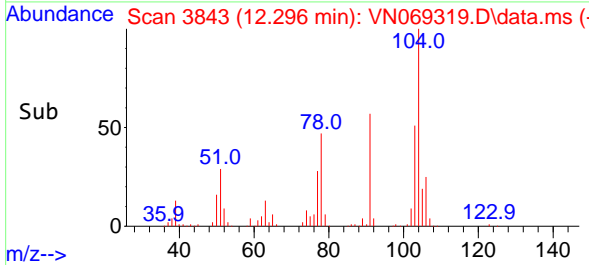

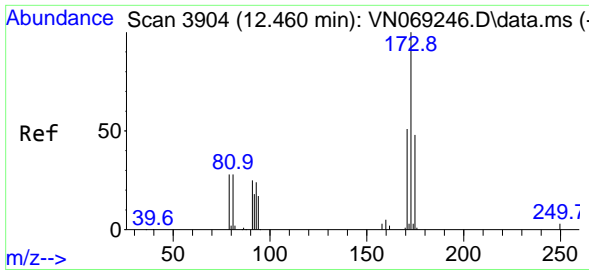

#71  
 Bromoform  
 Concen: 17.807 ug/l  
 RT: 12.460 min Scan# 3904  
 Delta R.T. -0.000 min  
 Lab File: VN069319.D  
 Acq: 1 Nov 2021 14:22

Instrument :

MSVOA\_N

Client Sample Id :

VN1101WBS01

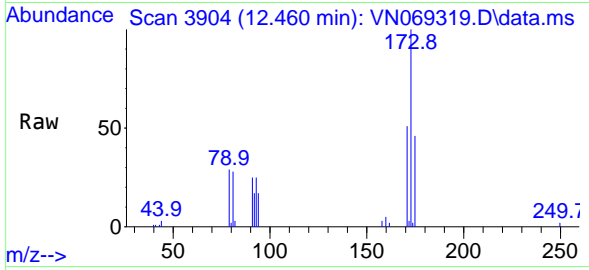

Tgt Ion:173 Resp: 40248  
 Ion Ratio Lower Upper  
 173 100  
 175 47.6 23.8 71.5  
 254 0.0 0.0 0.0

Manual Integrations

APPROVED

Reviewed By :Mahesh Dadoda 11/02/2021  
 Supervised By :Semsettin Yesilyurt 11/03/2021

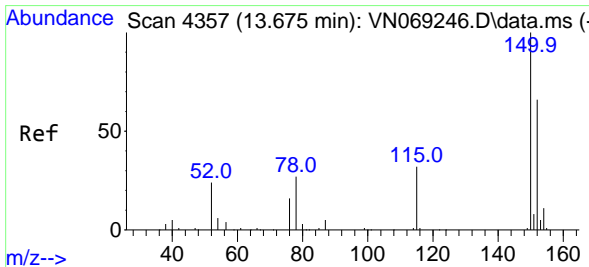
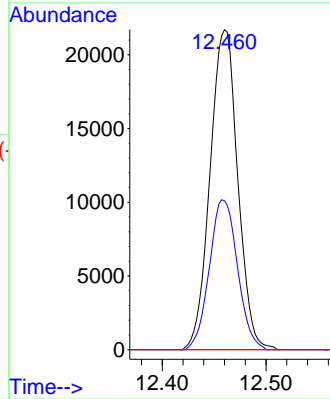
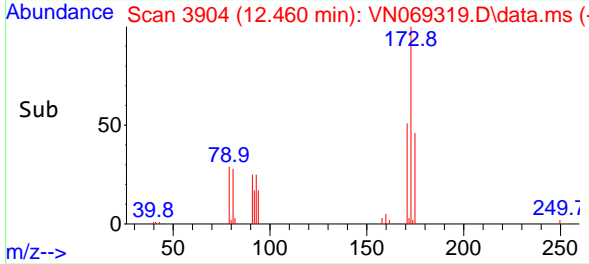

#72  
 1,4-Dichlorobenzene-d4  
 Concen: 50.000 ug/l  
 RT: 13.675 min Scan# 4357  
 Delta R.T. -0.000 min  
 Lab File: VN069319.D  
 Acq: 1 Nov 2021 14:22

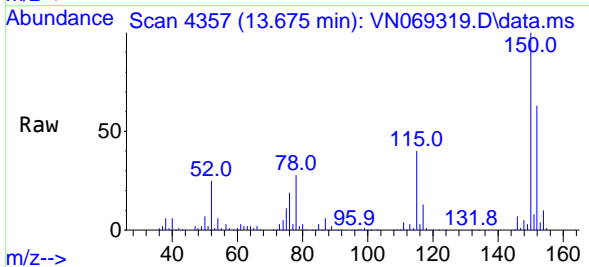

Tgt Ion:152 Resp: 168096  
 Ion Ratio Lower Upper  
 152 100  
 115 64.1 31.4 94.3  
 150 165.2 0.0 351.0

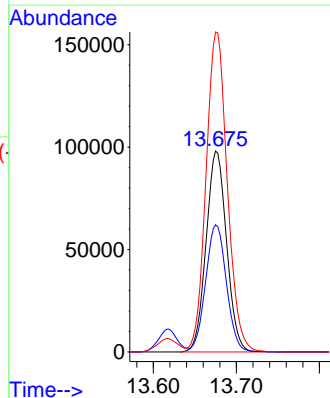
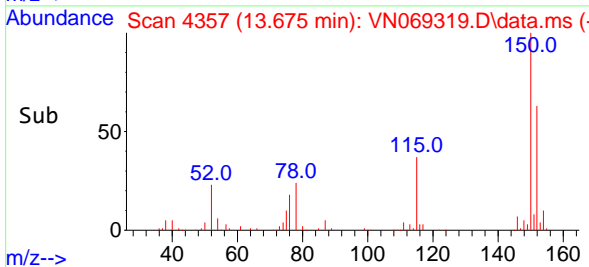



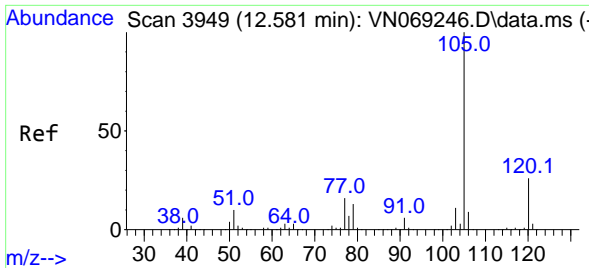

#73  
 Isopropylbenzene  
 Concen: 20.387 ug/l  
 RT: 12.581 min Scan# 3949  
 Delta R.T. -0.000 min  
 Lab File: VN069319.D  
 Acq: 1 Nov 2021 14:22

Instrument : MSVOA\_N  
 Client Sample Id : VN1101WBS01

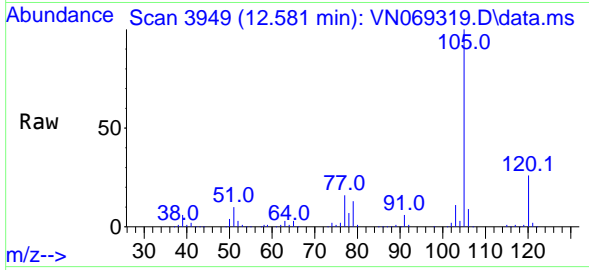

Tgt Ion: 105 Resp: 288064  
 Ion Ratio Lower Upper  
 105 100  
 120 25.8 13.1 39.3

Manual Integrations  
**APPROVED**

Reviewed By :Mahesh Dadoda 11/02/2021  
 Supervised By :Semsettin Yesilyurt 11/03/2021

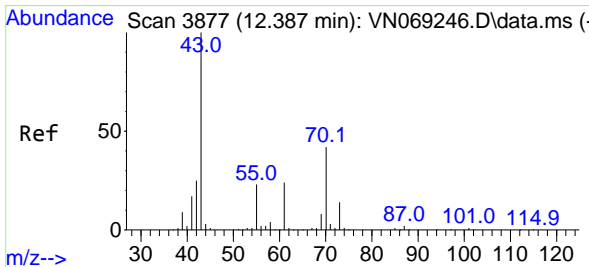
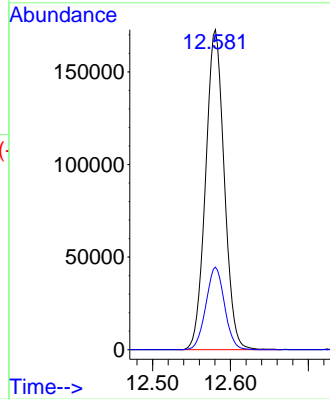
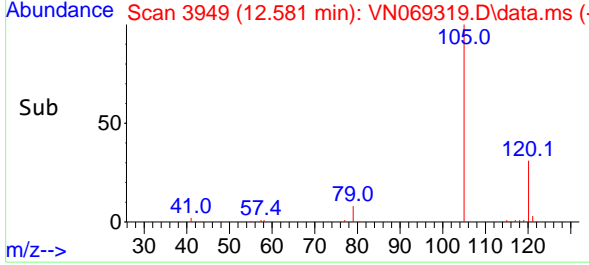

#74  
 N-amy1 acetate  
 Concen: 19.423 ug/l  
 RT: 12.390 min Scan# 3878  
 Delta R.T. 0.003 min  
 Lab File: VN069319.D  
 Acq: 1 Nov 2021 14:22

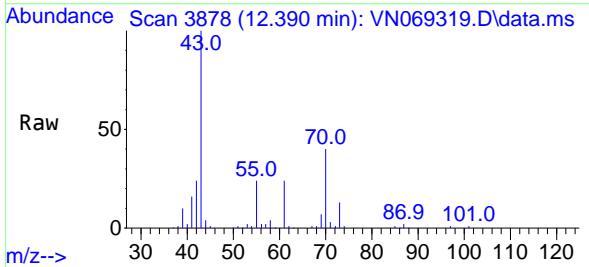

Tgt Ion: 43 Resp: 108115  
 Ion Ratio Lower Upper  
 43 100  
 70 41.0 32.2 48.2  
 55 24.0 18.0 27.0  
 61 23.5 19.0 28.4

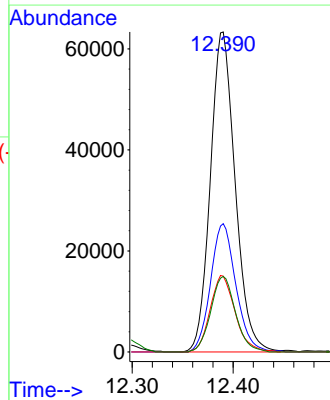
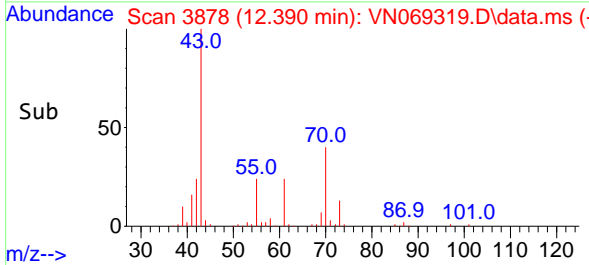

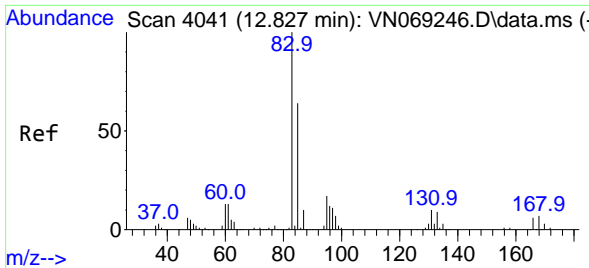

#75  
 1,1,2,2-Tetrachloroethane  
 Concen: 21.390 ug/l  
 RT: 12.827 min Scan# 4041  
 Delta R.T. 0.000 min  
 Lab File: VN069319.D  
 Acq: 1 Nov 2021 14:22

Instrument : MSVOA\_N  
 Client Sample Id : VN1101WBS01

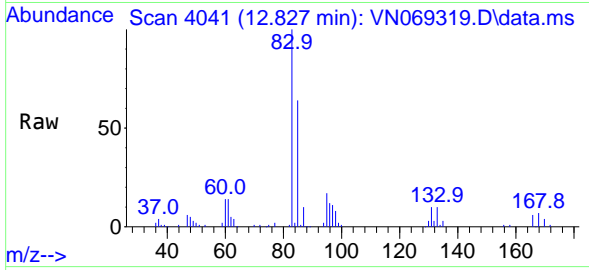

Tgt Ion: 83 Resp: 96479  
 Ion Ratio Lower Upper  
 83 100  
 131 10.1 5.1 15.2  
 85 64.2 32.3 96.8

Manual Integrations  
**APPROVED**  
 Reviewed By :Mahesh Dadoda 11/02/2021  
 Supervised By :Semsettin Yesilyurt 11/03/2021

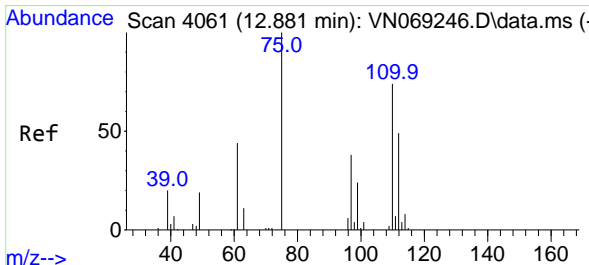
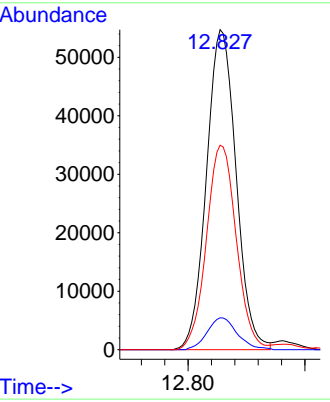
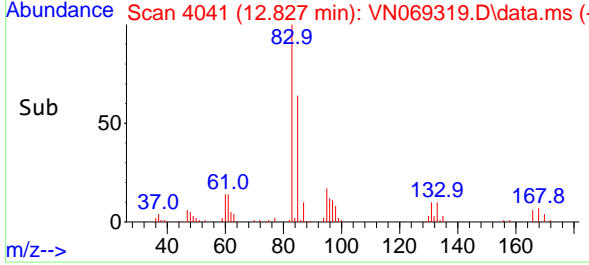

#76  
 1,2,3-Trichloropropane  
 Concen: 19.532 ug/l m  
 RT: 12.884 min Scan# 4062  
 Delta R.T. 0.003 min  
 Lab File: VN069319.D  
 Acq: 1 Nov 2021 14:22

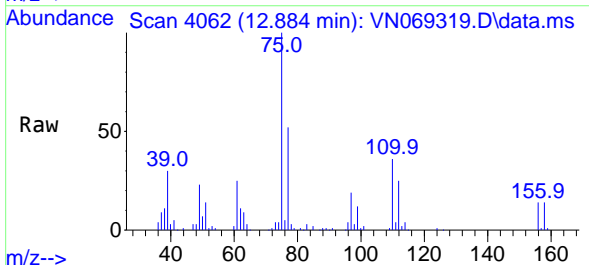

Tgt Ion: 75 Resp: 86353  
 Ion Ratio Lower Upper  
 75 100  
 77 0.0 96.2 288.4#

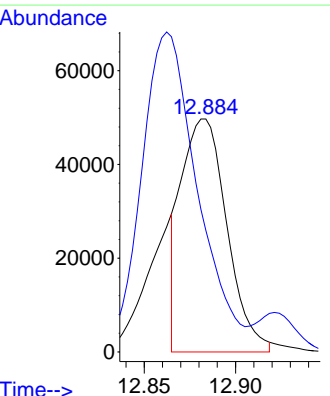
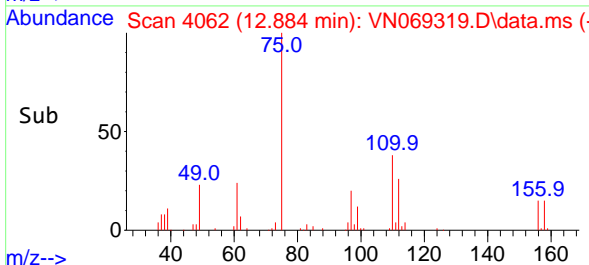

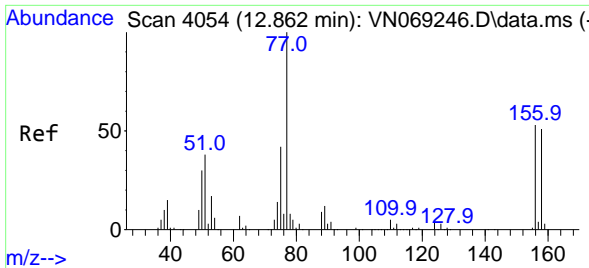

#77  
 Bromobenzene  
 Concen: 19.568 ug/l  
 RT: 12.862 min Scan# 4054  
 Delta R.T. 0.000 min  
 Lab File: VN069319.D  
 Acq: 1 Nov 2021 14:22

Instrument :

MSVOA\_N

ClientSampleId :

VN1101WBS01

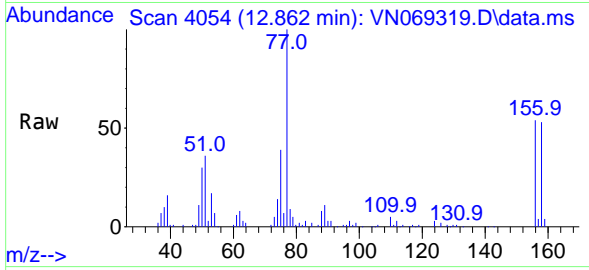

Tgt Ion:156 Resp: 6486  
 Ion Ratio Lower Upper  
 156 100  
 77 223.8 111.8 335.3  
 158 97.3 48.4 145.0

Manual Integrations

APPROVED

Reviewed By :Mahesh Dadoda 11/02/2021  
 Supervised By :Semsettin Yesilyurt 11/03/2021

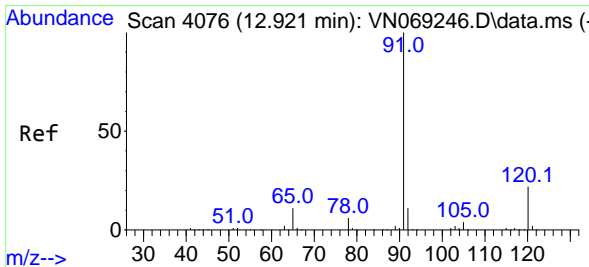
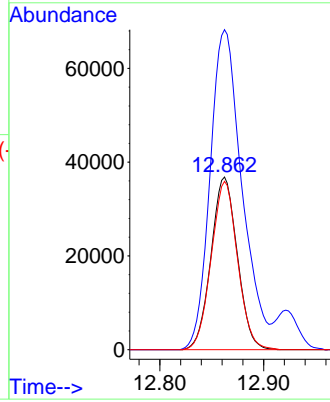
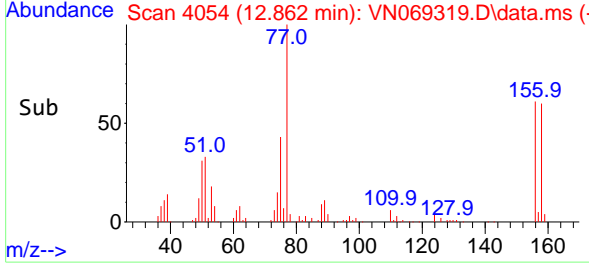

#78  
 n-propylbenzene  
 Concen: 20.252 ug/l  
 RT: 12.921 min Scan# 4076  
 Delta R.T. 0.000 min  
 Lab File: VN069319.D  
 Acq: 1 Nov 2021 14:22

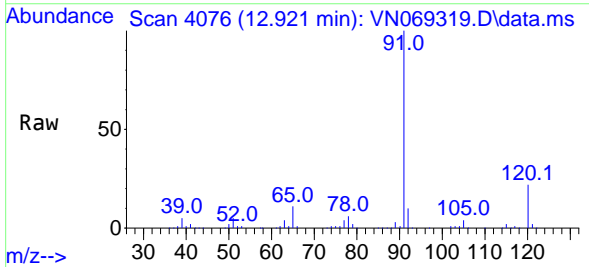

Tgt Ion: 91 Resp: 323908  
 Ion Ratio Lower Upper  
 91 100  
 120 21.9 11.4 34.1

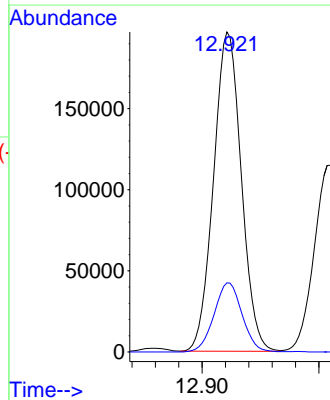
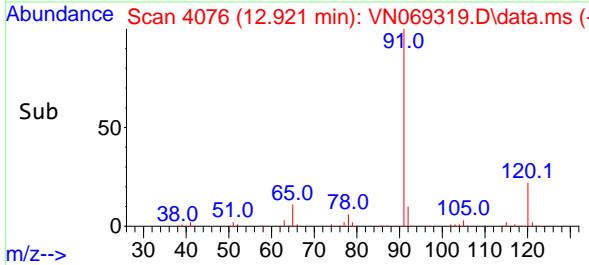

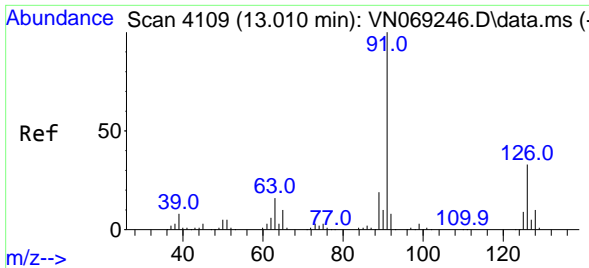

#79  
 2-Chlorotoluene  
 Concen: 19.923 ug/l  
 RT: 13.010 min Scan# 4109  
 Delta R.T. -0.000 min  
 Lab File: VN069319.D  
 Acq: 1 Nov 2021 14:22

Instrument : MSVOA\_N  
 Client Sample Id : VN1101WBS01

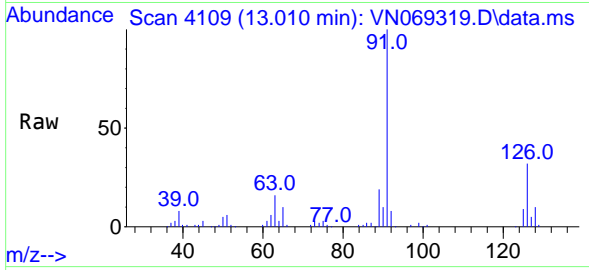

Tgt Ion: 91 Resp: 20068  
 Ion Ratio Lower Upper  
 91 100  
 126 32.6 16.4 49.4

Manual Integrations  
**APPROVED**

Reviewed By :Mahesh Dadoda 11/02/2021  
 Supervised By :Semsettin Yesilyurt 11/03/2021

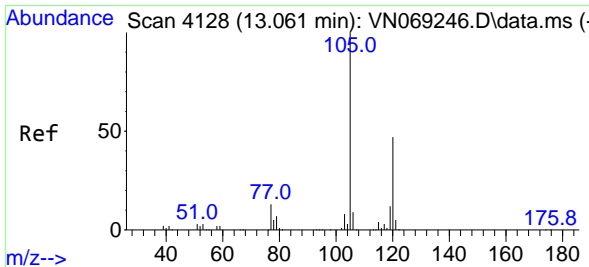
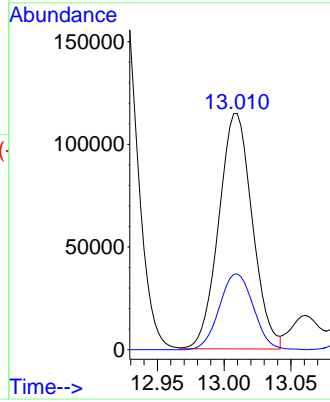
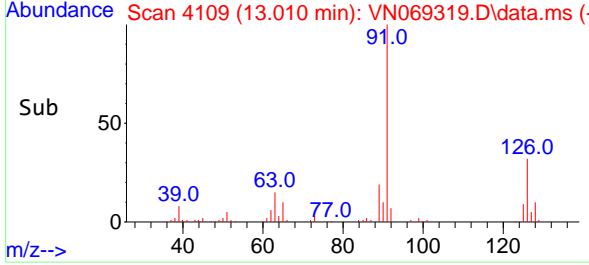

#80  
 1,3,5-Trimethylbenzene  
 Concen: 20.556 ug/l  
 RT: 13.061 min Scan# 4128  
 Delta R.T. -0.000 min  
 Lab File: VN069319.D  
 Acq: 1 Nov 2021 14:22

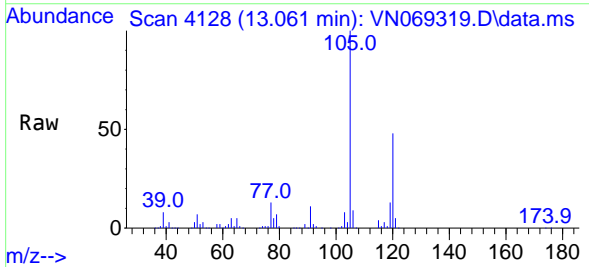

Tgt Ion:105 Resp: 241124  
 Ion Ratio Lower Upper  
 105 100  
 120 46.9 23.4 70.2

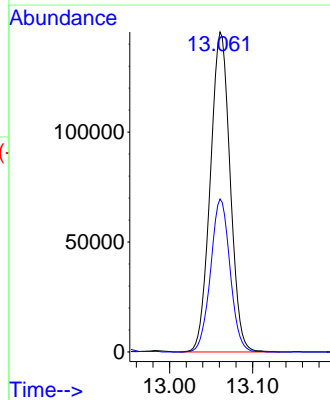
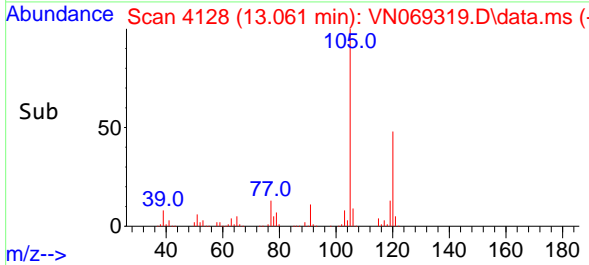

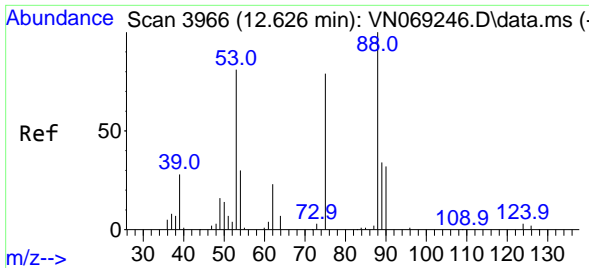

#81  
 trans-1,4-Dichloro-2-butene  
 Concen: 19.067 ug/l  
 RT: 12.626 min Scan# 3966  
 Delta R.T. 0.000 min  
 Lab File: VN069319.D  
 Acq: 1 Nov 2021 14:22

Instrument :

MSVOA\_N

ClientSampleId :

VN1101WBS01

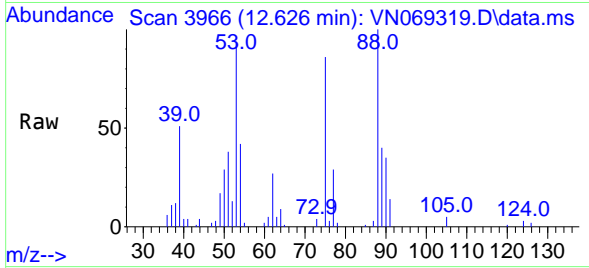

Tgt Ion: 75 Resp: 24340  
 Ion Ratio Lower Upper  
 75 100  
 53 107.5 75.4 113.2  
 89 47.3 36.9 55.3

Manual Integrations

APPROVED

Reviewed By :Mahesh Dadoda 11/02/2021  
 Supervised By :Semsettin Yesilyurt 11/03/2021

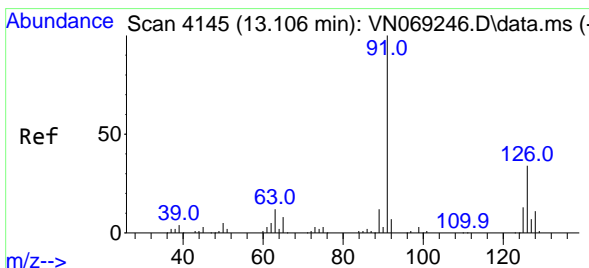
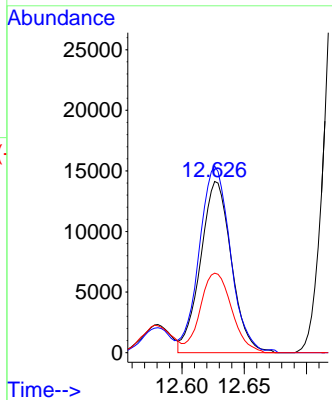
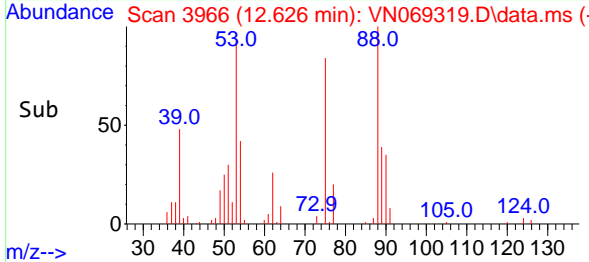

#82  
 4-Chlorotoluene  
 Concen: 19.190 ug/l  
 RT: 13.106 min Scan# 4145  
 Delta R.T. 0.000 min  
 Lab File: VN069319.D  
 Acq: 1 Nov 2021 14:22

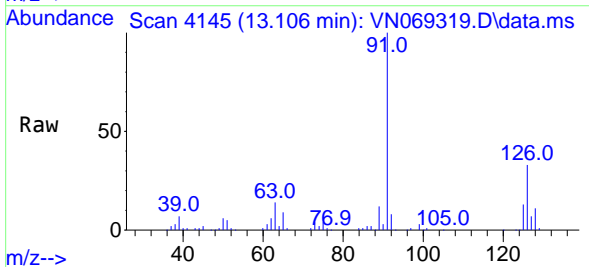

Tgt Ion: 91 Resp: 190647  
 Ion Ratio Lower Upper  
 91 100  
 126 32.5 16.3 48.8

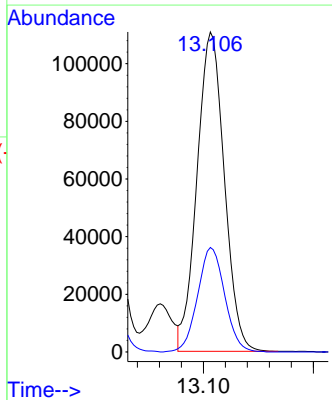
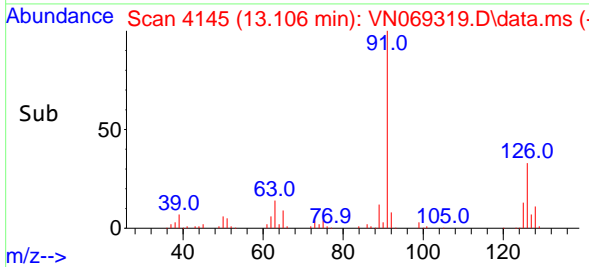

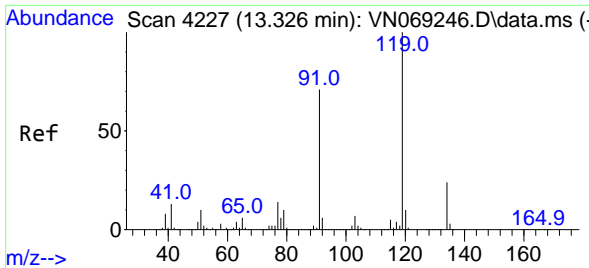

#83  
 tert-Butylbenzene  
 Concen: 20.015 ug/l  
 RT: 13.326 min Scan# 4227  
 Delta R.T. 0.000 min  
 Lab File: VN069319.D  
 Acq: 1 Nov 2021 14:22

Instrument :  
 MSVOA\_N  
 ClientSampleId :  
 VN1101WBS01

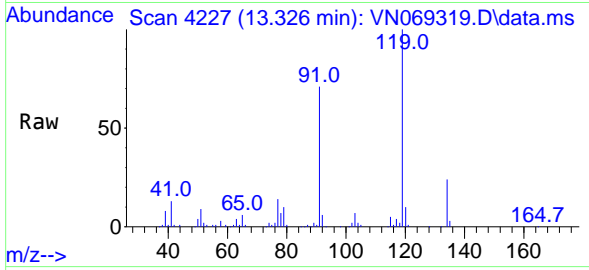

Tgt Ion:119 Resp: 20484  
 Ion Ratio Lower Upper  
 119 100  
 91 70.9 34.6 103.9  
 134 23.9 12.6 37.6

Manual Integrations  
**APPROVED**

Reviewed By :Mahesh Dadoda 11/02/2021  
 Supervised By :Semsettin Yesilyurt 11/03/2021

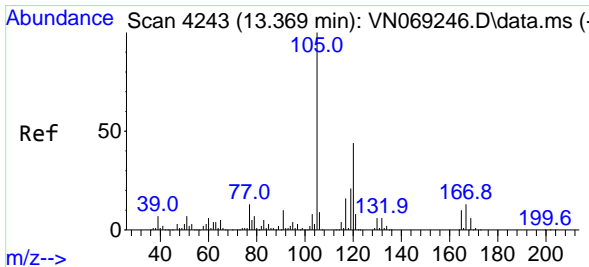
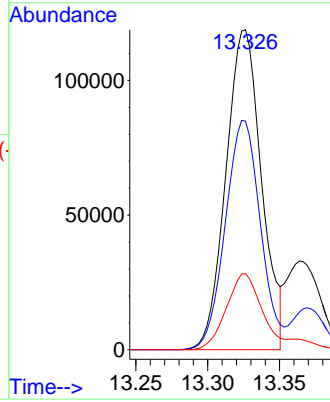
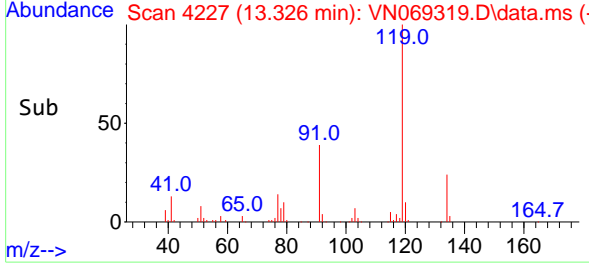

#84  
 1,2,4-Trimethylbenzene  
 Concen: 20.325 ug/l  
 RT: 13.369 min Scan# 4243  
 Delta R.T. 0.000 min  
 Lab File: VN069319.D  
 Acq: 1 Nov 2021 14:22

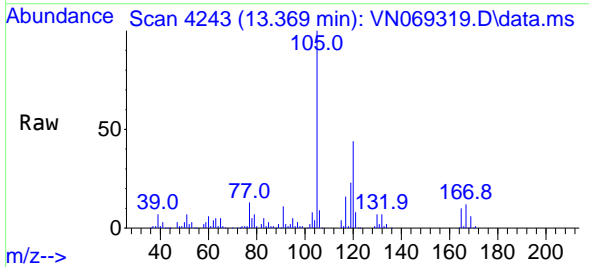

Tgt Ion:105 Resp: 233191  
 Ion Ratio Lower Upper  
 105 100  
 120 42.9 21.9 65.5

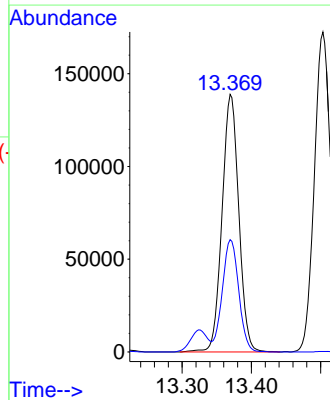
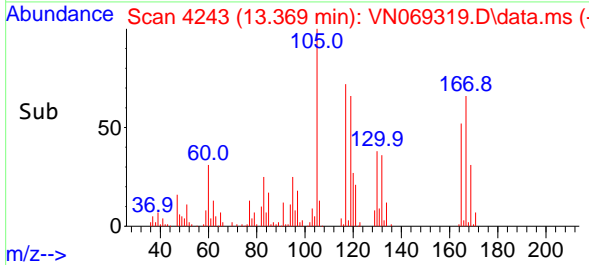

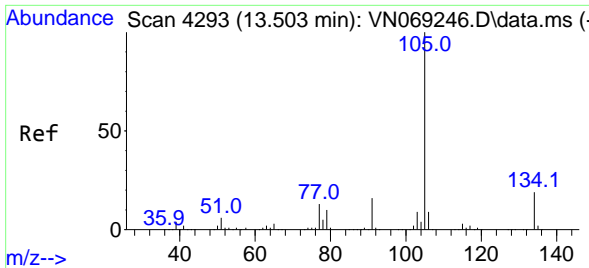

#85  
 sec-Butylbenzene  
 Concen: 20.249 ug/l  
 RT: 13.503 min Scan# 4293  
 Delta R.T. 0.000 min  
 Lab File: VN069319.D  
 Acq: 1 Nov 2021 14:22

Instrument :

MSVOA\_N

ClientSampleId :

VN1101WBS01

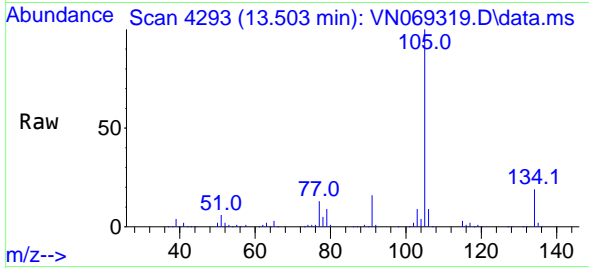

Tgt Ion:105 Resp: 28712  
 Ion Ratio Lower Upper  
 105 100  
 134 19.2 9.8 29.4

Manual Integrations

APPROVED

Reviewed By :Mahesh Dadoda 11/02/2021  
 Supervised By :Semsettin Yesilyurt 11/03/2021

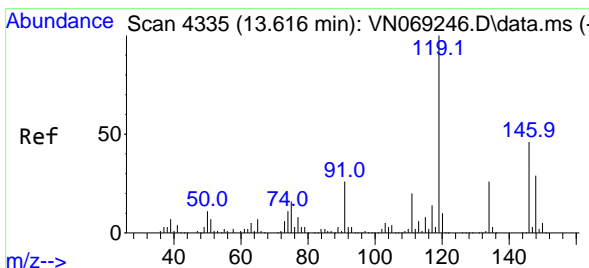
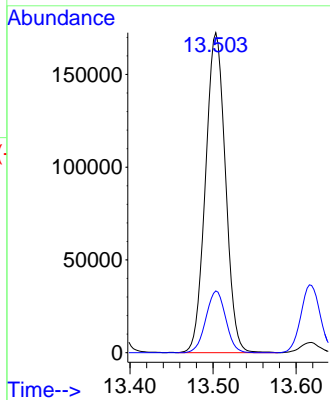
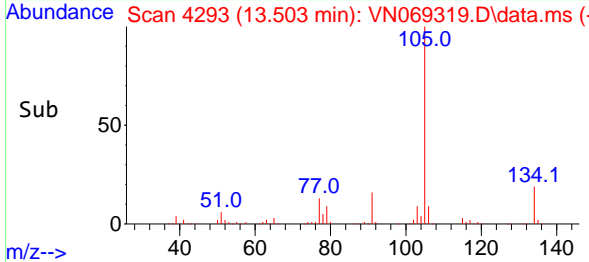

#86  
 p-Isopropyltoluene  
 Concen: 20.069 ug/l  
 RT: 13.616 min Scan# 4335  
 Delta R.T. -0.000 min  
 Lab File: VN069319.D  
 Acq: 1 Nov 2021 14:22

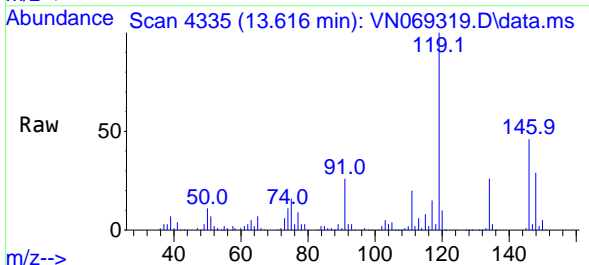

Tgt Ion:119 Resp: 226947  
 Ion Ratio Lower Upper  
 119 100  
 134 26.3 12.9 38.6  
 91 25.6 12.8 38.4

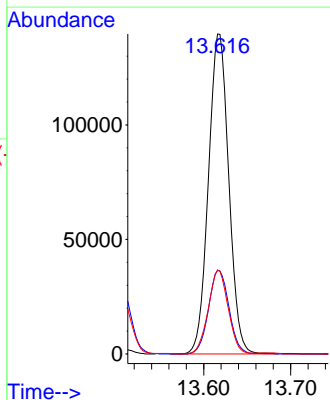
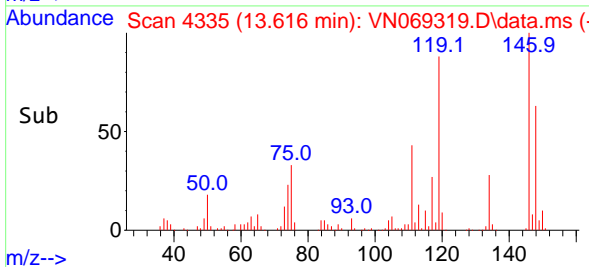

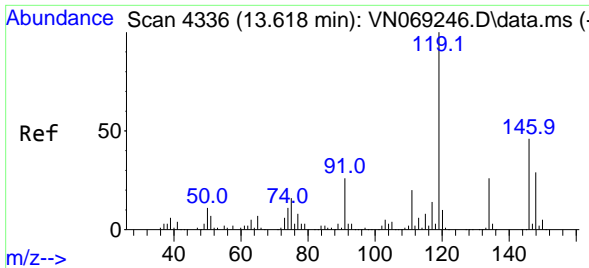

#87  
 1,3-Dichlorobenzene  
 Concen: 19.281 ug/l  
 RT: 13.616 min Scan# 4336  
 Delta R.T. -0.002 min  
 Lab File: VN069319.D  
 Acq: 1 Nov 2021 14:22

Instrument :  
 MSVOA\_N  
 ClientSampleId :  
 VN1101WBS01

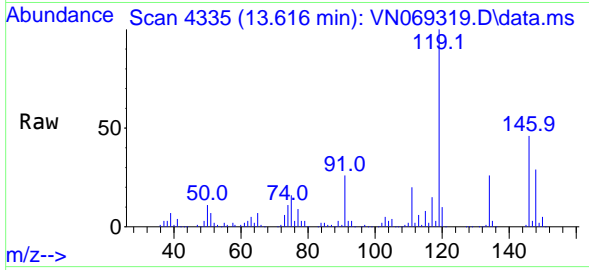

Tgt Ion:146 Resp: 11181  
 Ion Ratio Lower Upper  
 146 100  
 111 42.7 21.4 64.2  
 148 63.7 32.0 96.2

Manual Integrations  
**APPROVED**

Reviewed By :Mahesh Dadoda 11/02/2021  
 Supervised By :Semsettin Yesilyurt 11/03/2021

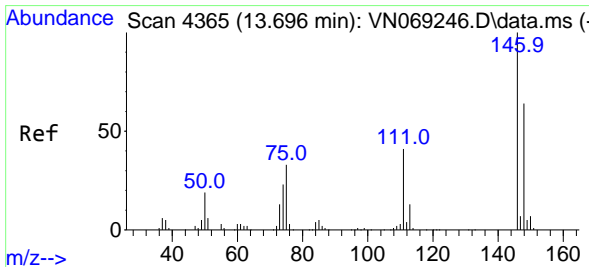
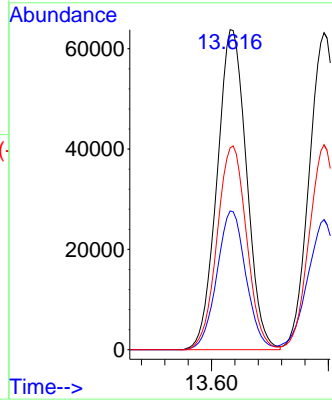
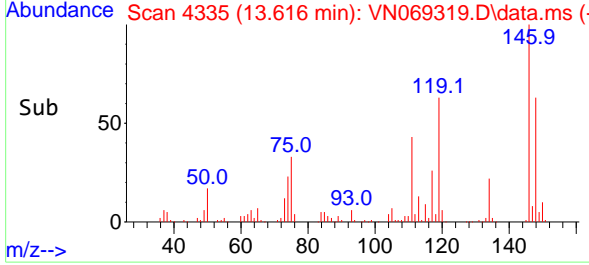

#88  
 1,4-Dichlorobenzene  
 Concen: 19.561 ug/l  
 RT: 13.696 min Scan# 4365  
 Delta R.T. 0.000 min  
 Lab File: VN069319.D  
 Acq: 1 Nov 2021 14:22

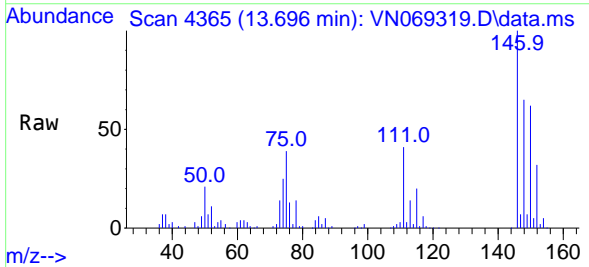

Tgt Ion:146 Resp: 109895  
 Ion Ratio Lower Upper  
 146 100  
 111 42.6 20.6 61.8  
 148 64.3 32.1 96.5

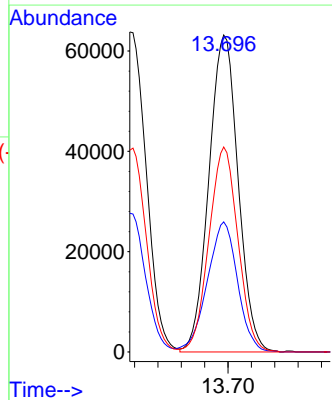
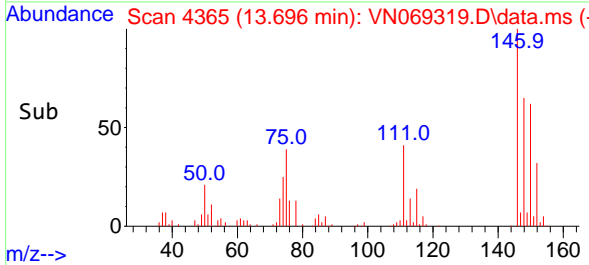



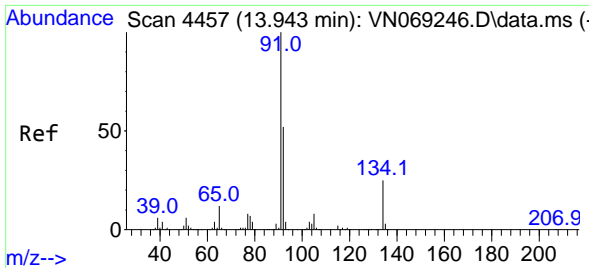

#89  
 n-Butylbenzene  
 Concen: 18.524 ug/l  
 RT: 13.943 min Scan# 4457  
 Delta R.T. 0.000 min  
 Lab File: VN069319.D  
 Acq: 1 Nov 2021 14:22

Instrument : MSVOA\_N  
 ClientSampleId : VN1101WBS01

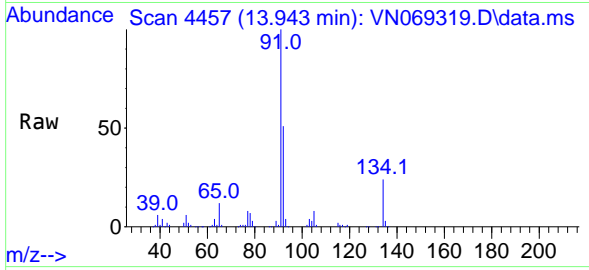

Tgt Ion: 91 Resp: 177400  
 Ion Ratio Lower Upper  
 91 100  
 92 51.3 26.0 78.0  
 134 24.6 12.5 37.5

Manual Integrations  
 APPROVED

Reviewed By :Mahesh Dadoda 11/02/2021  
 Supervised By :Semsettin Yesilyurt 11/03/2021

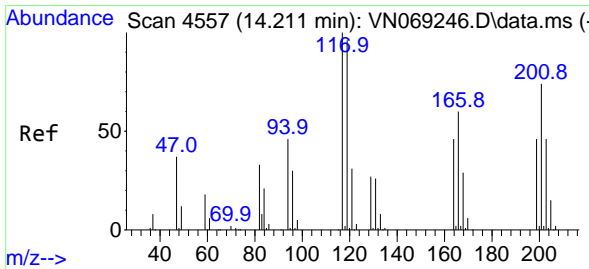
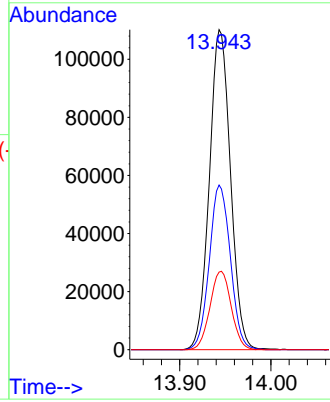
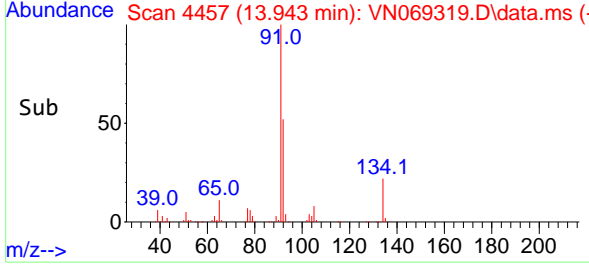

#90  
 Hexachloroethane  
 Concen: 18.714 ug/l  
 RT: 14.211 min Scan# 4557  
 Delta R.T. 0.000 min  
 Lab File: VN069319.D  
 Acq: 1 Nov 2021 14:22

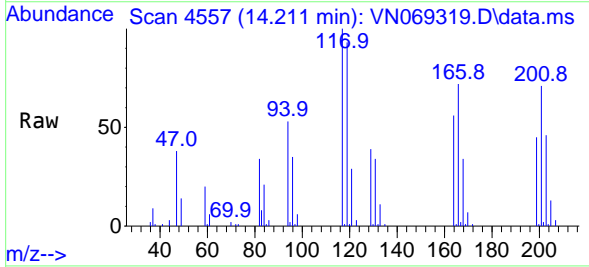

Tgt Ion:117 Resp: 38945  
 Ion Ratio Lower Upper  
 117 100  
 201 71.8 37.1 111.5

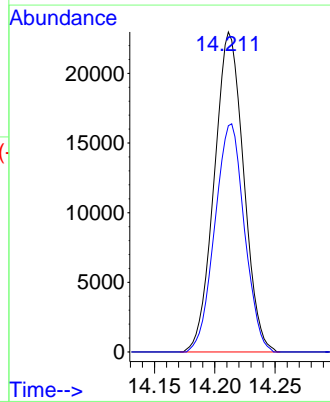
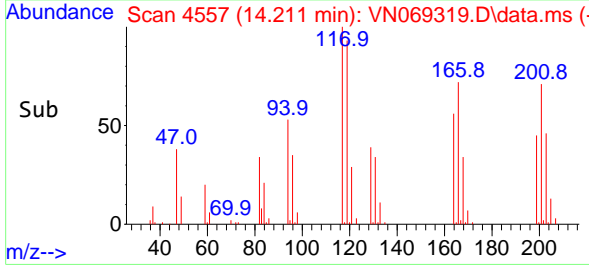

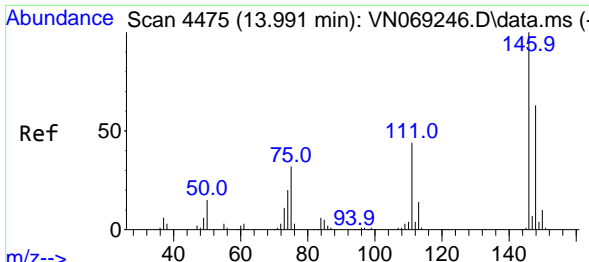

#91  
 1,2-Dichlorobenzene  
 Concen: 19.568 ug/l  
 RT: 13.991 min Scan# 4475  
 Delta R.T. 0.000 min  
 Lab File: VN069319.D  
 Acq: 1 Nov 2021 14:22

Instrument : MSVOA\_N  
 ClientSampleId : VN1101WBS01

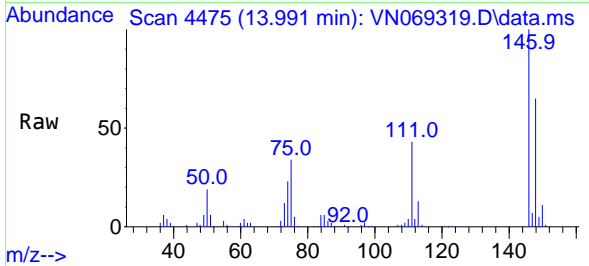

Tgt Ion:146 Resp: 11055  
 Ion Ratio Lower Upper  
 146 100  
 111 42.3 22.0 66.0  
 148 64.2 32.1 96.5

Manual Integrations  
 APPROVED

Reviewed By :Mahesh Dadoda 11/02/2021  
 Supervised By :Semsettin Yesilyurt 11/03/2021

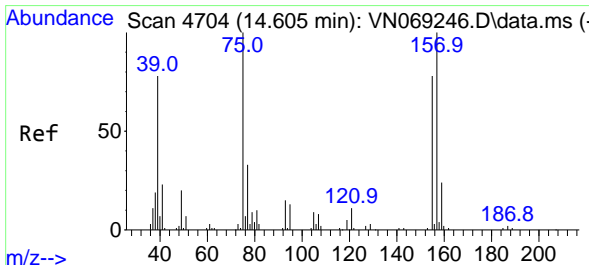
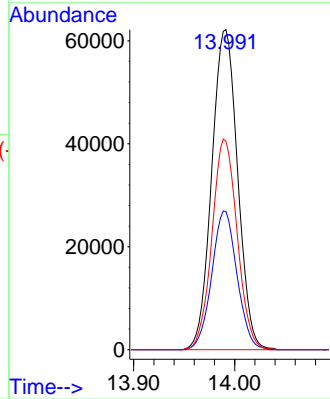
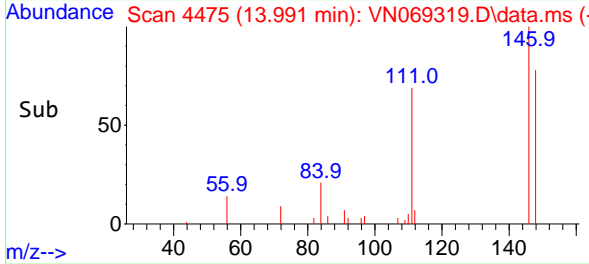

#92  
 1,2-Dibromo-3-Chloropropane  
 Concen: 19.450 ug/l  
 RT: 14.606 min Scan# 4704  
 Delta R.T. 0.001 min  
 Lab File: VN069319.D  
 Acq: 1 Nov 2021 14:22

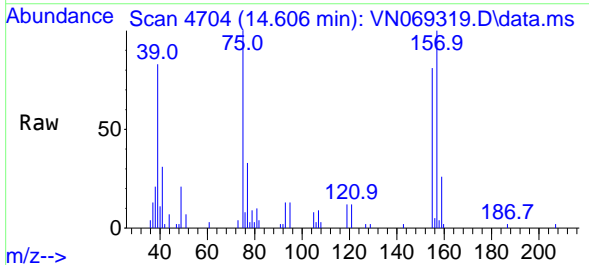

Tgt Ion: 75 Resp: 17210  
 Ion Ratio Lower Upper  
 75 100  
 155 78.1 38.8 116.4  
 157 98.2 50.2 150.6

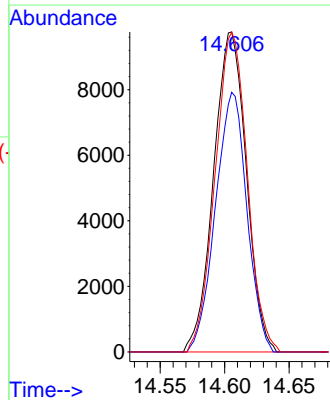
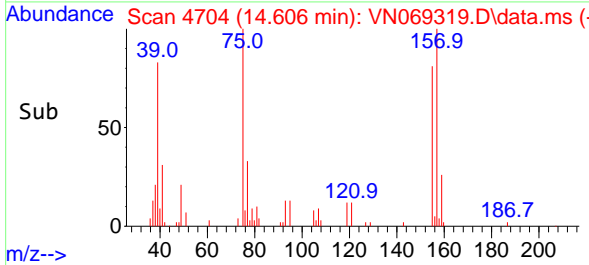

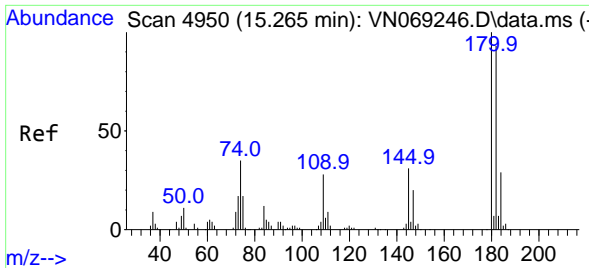

#93  
 1,2,4-Trichlorobenzene  
 Concen: 19.183 ug/l  
 RT: 15.265 min Scan# 4950  
 Delta R.T. 0.000 min  
 Lab File: VN069319.D  
 Acq: 1 Nov 2021 14:22

Instrument :  
 MSVOA\_N  
 Client Sample Id :  
 VN1101WBS01

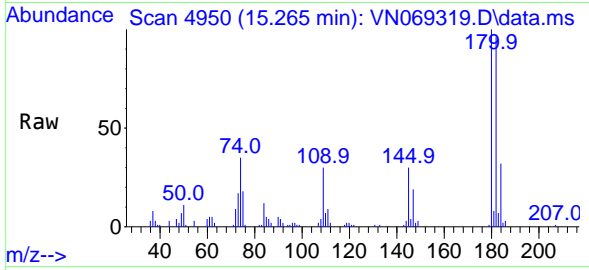

Tgt Ion:180 Resp: 4796  
 Ion Ratio Lower Upper  
 180 100  
 182 95.5 47.9 143.7  
 145 31.8 16.4 49.2

Manual Integrations  
**APPROVED**

Reviewed By :Mahesh Dadoda 11/02/2021  
 Supervised By :Semsettin Yesilyurt 11/03/2021

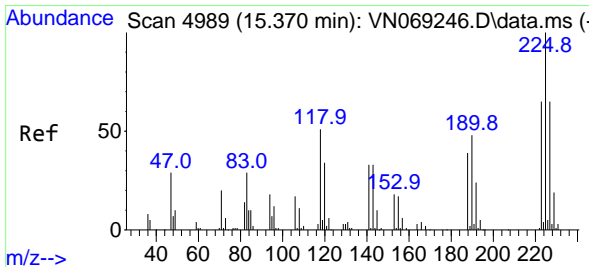
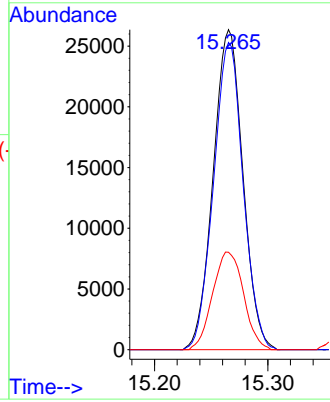
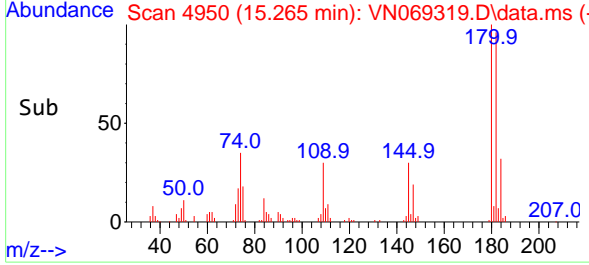

#94  
 Hexachlorobutadiene  
 Concen: 20.428 ug/l  
 RT: 15.373 min Scan# 4990  
 Delta R.T. 0.003 min  
 Lab File: VN069319.D  
 Acq: 1 Nov 2021 14:22

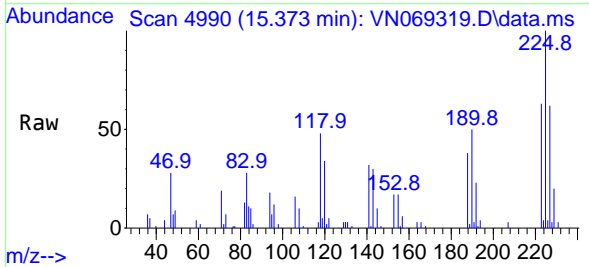

Tgt Ion:225 Resp: 28402  
 Ion Ratio Lower Upper  
 225 100  
 223 65.2 31.5 94.5  
 227 64.2 31.6 94.7

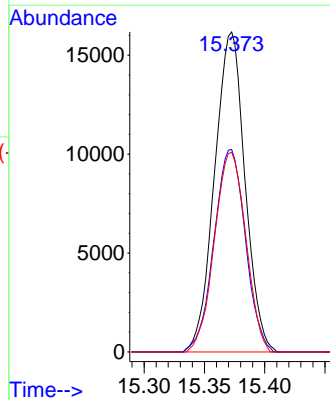
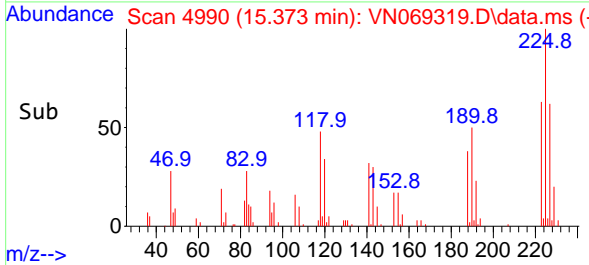

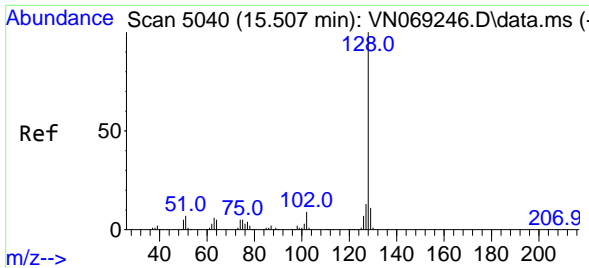

#95  
 Naphthalene  
 Concen: 19.281 ug/l  
 RT: 15.507 min Scan# 5040  
 Delta R.T. -0.000 min  
 Lab File: VN069319.D  
 Acq: 1 Nov 2021 14:22

Instrument :  
 MSVOA\_N  
 ClientSampleId :  
 VN1101WBS01

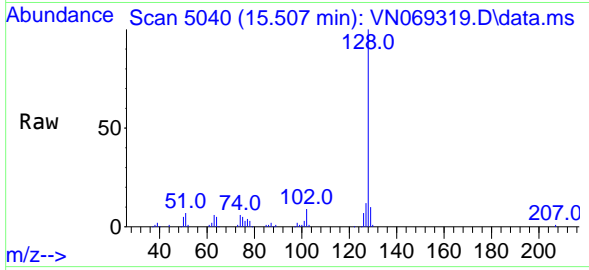

Tgt Ion:128 Resp: 14368  
 Ion Ratio Lower Upper  
 128 100  
 127 12.9 10.5 15.7  
 129 10.7 8.9 13.3

Manual Integrations  
**APPROVED**

Reviewed By :Mahesh Dadoda 11/02/2021  
 Supervised By :Semsettin Yesilyurt 11/03/2021

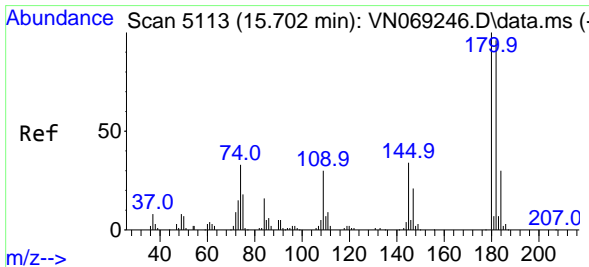
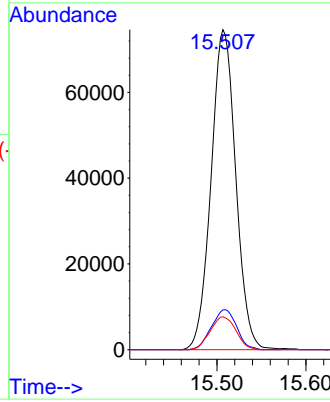
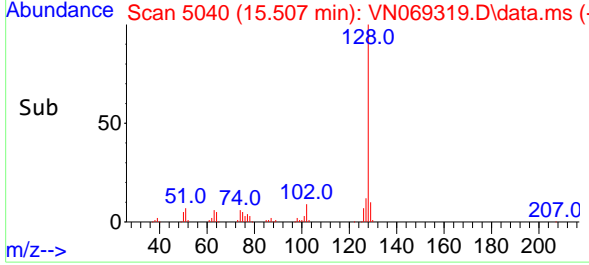

#96  
 1,2,3-Trichlorobenzene  
 Concen: 19.753 ug/l  
 RT: 15.702 min Scan# 5113  
 Delta R.T. 0.000 min  
 Lab File: VN069319.D  
 Acq: 1 Nov 2021 14:22

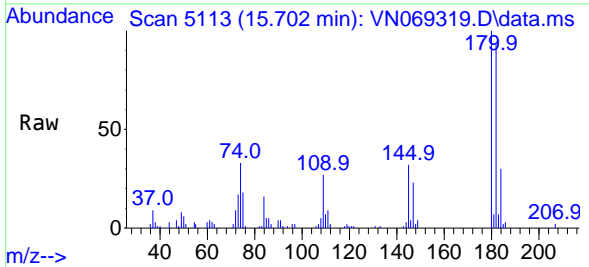

Tgt Ion:180 Resp: 48949  
 Ion Ratio Lower Upper  
 180 100  
 182 93.8 48.1 144.3  
 145 32.7 17.4 52.2

