

Data Path : Z:\VOASRV\HPCHEM1\MSVOA N\DATA\VN111320\  
 Data File : VN064625.D  
 Acq On : 13 Nov 2020 12:29  
 Operator : JC/MD  
 Sample : VN1113WBS01  
 Misc : 5.00mL/MSVOA N/WATER  
 ALS Vial : 5 Sample Multiplier: 1

Instrument :  
 MSVOA\_N  
 Client Sampled :  
 VN1113WBS01

Quant Time: Nov 17 01:55:44 2020  
 Quant Method : Z:\VOASRV\HPCHEM1\MSVOA\_N\METHODS\82N110420W.M  
 Quant Title : SW846 8260  
 QLast Update : Wed Nov 04 12:09:03 2020  
 Response via : Initial Calibration

Internal Standards	R.T.	QIon	Response	Conc	Units	Dev(Min)
1) Pentafluorobenzene	7.63	168	281719	50.00	ug/l	0.00
34) 1,4-Difluorobenzene	8.55	114	503570	50.00	ug/l	0.00
63) Chlorobenzene-d5	11.38	117	469599	50.00	ug/l	0.00
72) 1,4-Dichlorobenzene-d4	13.32	152	212436	50.00	ug/l	0.00

## System Monitoring Compounds

33) 1,2-Dichloroethane-d4	7.99	65	250293	51.01	ug/l	0.00
Spiked Amount	50.000		Recovery	=	102.02%	
35) Dibromofluoromethane	7.55	113	168607	49.18	ug/l	0.00
Spiked Amount	50.000		Recovery	=	98.36%	
50) Toluene-d8	10.06	98	633381	47.80	ug/l	0.00
Spiked Amount	50.000		Recovery	=	95.60%	
62) 4-Bromofluorobenzene	12.38	95	229724	45.84	ug/l	0.00
Spiked Amount	50.000		Recovery	=	91.68%	

## Target Compounds

						Qvalue
2) Dichlorodifluoromethane	1.83	85	66207	18.054	ug/l	98
3) Chloromethane	2.04	50	74249	16.669	ug/l	99
4) Vinyl Chloride	2.17	62	81859	17.896	ug/l	99
5) Bromomethane	2.54	94	59156	20.244	ug/l	95
6) Chloroethane	2.68	64	56480	19.285	ug/l	96
7) Trichlorofluoromethane	2.99	101	137706	20.445	ug/l	100
8) Diethyl Ether	3.37	74	46978	19.750	ug/l	98
9) 1,1,2-Trichlorotrifluoroet	3.72	101	62015	19.388	ug/l	98
10) Methyl Iodide	3.91	142	67827	18.250	ug/l	98
11) Tert butyl alcohol	4.76	59	50511	93.340	ug/l	# 92
12) 1,1-Dichloroethene	3.69	96	55603	18.455	ug/l	96
13) Acrolein	3.57	56	19249	57.345	ug/l	94
14) Allyl chloride	4.27	41	99292	16.847	ug/l	96
15) Acrylonitrile	4.93	53	150370	99.805	ug/l	98
16) Acetone	3.78	43	175485	93.882	ug/l	98
17) Carbon Disulfide	4.01	76	159230	17.672	ug/l	98
18) Methyl Acetate	4.28	43	76538	20.828	ug/l	98
19) Methyl tert-butyl Ether	5.00	73	186951	17.240	ug/l	100
20) Methylene Chloride	4.50	84	67545	18.213	ug/l	96
21) trans-1,2-Dichloroethene	4.98	96	62399	18.240	ug/l	95
22) Diisopropyl ether	5.90	45	215359	17.213	ug/l	93
23) Vinyl Acetate	5.85	43	890401	87.484	ug/l	98
24) 1,1-Dichloroethane	5.79	63	128360	18.671	ug/l	99
25) 2-Butanone	6.79	43	226392	95.057	ug/l	99
26) 2,2-Dichloropropane	6.77	77	114962	18.472	ug/l	99
27) cis-1,2-Dichloroethene	6.78	96	69511	17.536	ug/l	99
28) Bromochloromethane	7.15	49	62523	18.502	ug/l	98
29) Tetrahydrofuran	7.17	42	133440	91.323	ug/l	100
30) Chloroform	7.33	83	137034	18.962	ug/l	96
31) Cyclohexane	7.61	56	97070	16.273	ug/l	# 93
32) 1,1,1-Trichloroethane	7.53	97	124047	19.353	ug/l	98
36) 1,1-Dichloropropene	7.75	75	92831	17.450	ug/l	98
37) Ethyl Acetate	6.88	43	93687	17.849	ug/l	98
38) Carbon Tetrachloride	7.73	117	107715	18.945	ug/l	96

Data Path : Z:\VOASRV\HPCHEM1\MSVOA N\DATA\VN111320\  
 Data File : VN064625.D  
 Acq On : 13 Nov 2020 12:29  
 Operator : JC/MD  
 Sample : VN1113WBS01  
 Misc : 5.00mL/MSVOA N/WATER  
 ALS Vial : 5 Sample Multiplier: 1

Instrument :  
 MSVOA\_N  
 ClientSampleId :  
 VN1113WBS01

Quant Time: Nov 17 01:55:44 2020  
 Quant Method : Z:\VOASRV\HPCHEM1\MSVOA\_N\METHODS\82N110420W.M  
 Quant Title : SW846 8260  
 QLast Update : Wed Nov 04 12:09:03 2020  
 Response via : Initial Calibration

Internal Standards	R.T.	QIon	Response	Conc	Units	Dev(Min)
39) Methylcyclohexane	9.05	83	80576	16.896	ug/l	98
40) Benzene	8.00	78	276973	17.718	ug/l	99
41) Methacrylonitrile	7.13	41	37030	15.700	ug/l	94
42) 1,2-Dichloroethane	8.09	62	117561	18.635	ug/l	100
43) Isopropyl Acetate	8.13	43	157370	18.254	ug/l	97
44) Trichloroethene	8.80	130	69401	17.596	ug/l	98
45) 1,2-Dichloropropane	9.09	63	77073	18.478	ug/l	98
46) Dibromomethane	9.17	93	54194	19.737	ug/l	98
47) Bromodichloromethane	9.37	83	114108	19.327	ug/l	99
48) Methyl methacrylate	9.17	41	74895	17.216	ug/l	96
49) 1,4-Dioxane	9.17	88	21145	369.023	ug/l	96
51) 4-Methyl-2-Pentanone	9.95	43	486373	96.739	ug/l	98
52) Toluene	10.12	92	173364	18.183	ug/l	99
53) t-1,3-Dichloropropene	10.35	75	113527	18.137	ug/l	99
54) cis-1,3-Dichloropropene	9.81	75	119836	17.907	ug/l	99
55) 1,1,2-Trichloroethane	10.53	97	70903	19.068	ug/l	96
56) Ethyl methacrylate	10.40	69	90842	16.143	ug/l	98
57) 1,3-Dichloropropane	10.68	76	119591	18.426	ug/l	100
58) 2-Chloroethyl Vinyl ether	9.66	63	249269	100.337	ug/l	98
59) 2-Hexanone	10.72	43	349292	87.853	ug/l	98
60) Dibromochloromethane	10.87	129	80052	19.229	ug/l	97
61) 1,2-Dibromoethane	10.98	107	71907	19.065	ug/l	100
64) Tetrachloroethene	10.60	164	64995	17.968	ug/l	91
65) Chlorobenzene	11.41	112	183069	17.783	ug/l	98
66) 1,1,1,2-Tetrachloroethane	11.48	131	71094	18.511	ug/l	98
67) Ethyl Benzene	11.48	91	316920	17.307	ug/l	99
68) m/p-Xylenes	11.60	106	236196	35.567	ug/l	98
69) o-Xylene	11.92	106	109651	17.087	ug/l	97
70) Styrene	11.94	104	188525	17.459	ug/l	99
71) Bromoform	12.10	173	51708	18.749	ug/l #	100
73) Isopropylbenzene	12.22	105	292042	17.296	ug/l	99
74) N-amyl acetate	12.05	43	125667	16.187	ug/l	97
75) 1,1,2,2-Tetrachloroethane	12.48	83	96839	18.672	ug/l	97
76) 1,2,3-Trichloropropane	12.53	75	136279	26.477	ug/l #	100
77) Bromobenzene	12.50	156	73976	17.945	ug/l	99
78) n-propylbenzene	12.57	91	348643	18.111	ug/l	99
79) 2-Chlorotoluene	12.65	91	221518	18.143	ug/l	97
80) 1,3,5-Trimethylbenzene	12.71	105	250655	17.994	ug/l	99
81) trans-1,4-Dichloro-2-buten	12.27	75	32397	17.574	ug/l	96
82) 4-Chlorotoluene	12.75	91	232115	18.153	ug/l	99
83) tert-Butylbenzene	12.97	119	192936	17.734	ug/l	99
84) 1,2,4-Trimethylbenzene	13.01	105	252968	18.065	ug/l	98
85) sec-Butylbenzene	13.14	105	257910	18.719	ug/l	99
86) p-Isopropyltoluene	13.26	119	230074	18.564	ug/l	99
87) 1,3-Dichlorobenzene	13.26	146	129154	18.124	ug/l	98
88) 1,4-Dichlorobenzene	13.34	146	134929	18.322	ug/l	98
89) n-Butylbenzene	13.59	91	198765	18.653	ug/l	97
90) Hexachloroethane	13.85	117	48259	20.186	ug/l	100
91) 1,2-Dichlorobenzene	13.63	146	126002	18.382	ug/l	99
92) 1,2-Dibromo-3-Chloropropan	14.24	75	20132	19.497	ug/l	96

Data Path : Z:\VOASRV\HPCHEM1\MSVOA N\DATA\VN111320\  
Data File : VN064625.D  
Acq On : 13 Nov 2020 12:29  
Operator : JC/MD  
Sample : VN1113WBS01  
Misc : 5.00mL/MSVOA N/WATER  
ALS Vial : 5 Sample Multiplier: 1

Instrument :  
MSVOA\_N  
ClientSampleId :  
VN1113WBS01

Quant Time: Nov 17 01:55:44 2020  
Quant Method : Z:\VOASRV\HPCHEM1\MSVOA\_N\METHODS\82N110420W.M  
Quant Title : SW846 8260  
QLast Update : Wed Nov 04 12:09:03 2020  
Response via : Initial Calibration

Internal Standards	R.T.	QIon	Response	Conc	Units	Dev(Min)
93) 1,2,4-Trichlorobenzene	14.88	180	52101	17.134	ug/l	99
94) Hexachlorobutadiene	14.98	225	31117	22.296	ug/l	97
95) Naphthalene	15.10	128	153272	15.825	ug/l	99
96) 1,2,3-Trichlorobenzene	15.28	180	54072	18.261	ug/l	98

(#) = qualifier out of range (m) = manual integration (+) = signals summed

Data Path : Z:\VOASRV\HPCHEM1\MSVOA N\DATA\VN111320\  
 Data File : VN064625.D  
 Acq On : 13 Nov 2020 12:29  
 Operator : JC/MD  
 Sample : VN1113WBS01  
 Misc : 5.00mL/MSVOA N/WATER  
 ALS Vial : 5 Sample Multiplier: 1

Instrument :  
 MSVOA\_N  
 Client Sampled :  
 VN1113WBS01

Quant Time: Nov 17 01:55:44 2020  
 Quant Method : Z:\VOASRV\HPCHEM1\MSVOA\_N\METHODS\82N110420W.M  
 Quant Title : SW846 8260  
 QLast Update : Wed Nov 04 12:09:03 2020  
 Response via : Initial Calibration

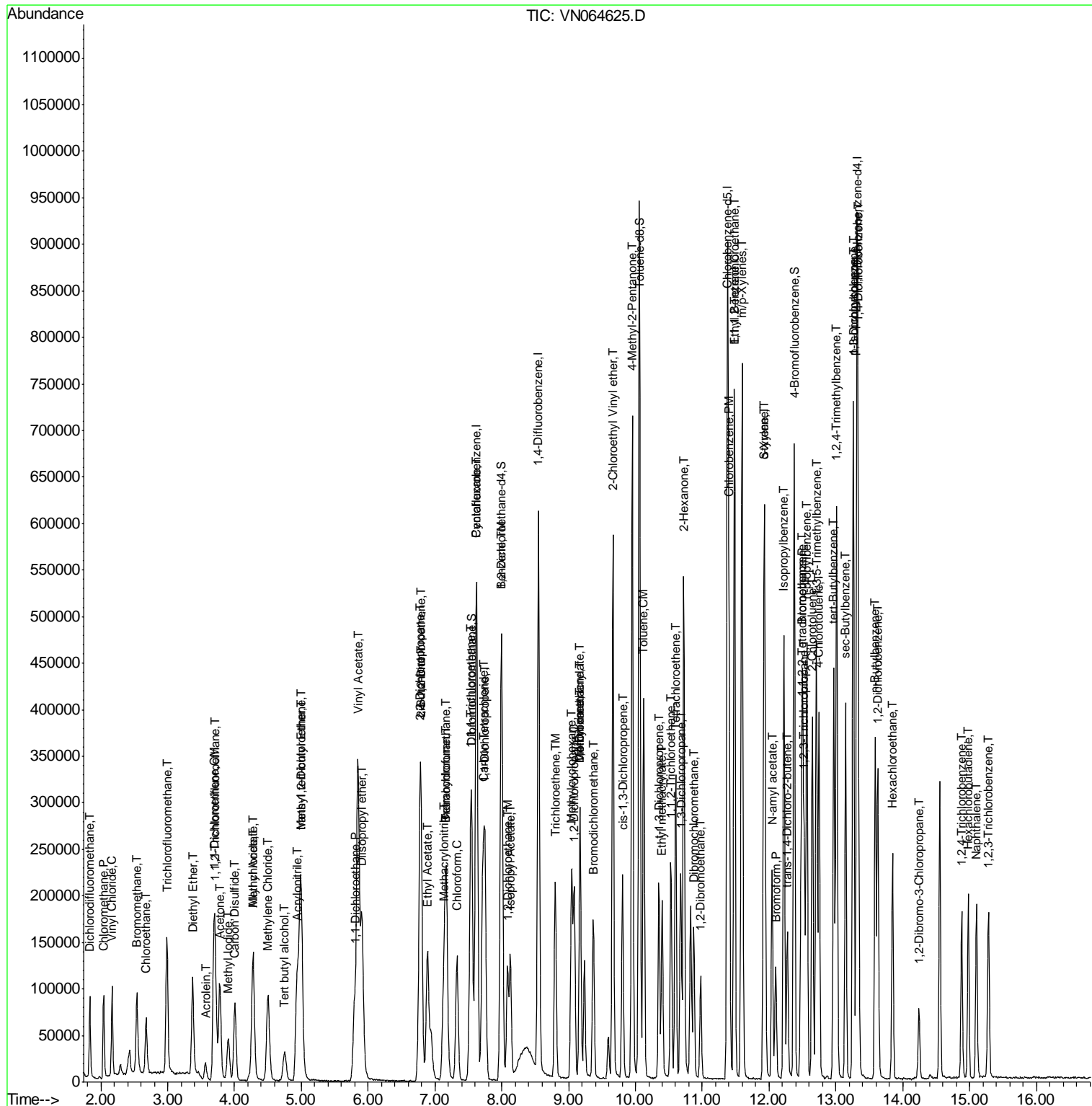

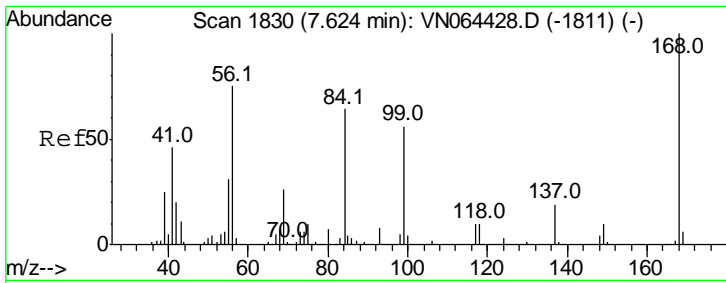

#1  
 Pentafluorobenzene  
 Concen: 50.000 ug/l  
 RT: 7.63 min Scan# 1831  
 Delta R.T. 0.00 min  
 Lab File: VN064625.D  
 Acq: 13 Nov 2020 12:29

Instrument :  
 MSVOA\_N  
 ClientSampleId :  
 VN1113WBS01

Tgt Ion: 168 Resp: 281719  
 Ion Ratio Lower Upper  
 168 100  
 99 66.9 53.4 80.2

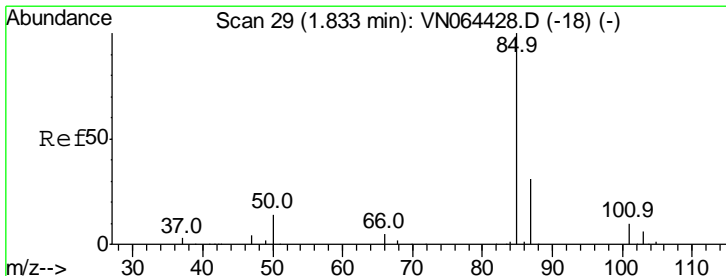
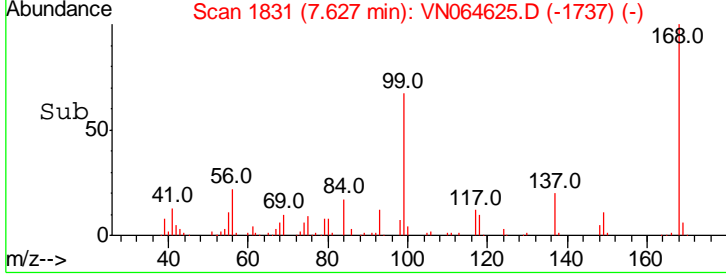
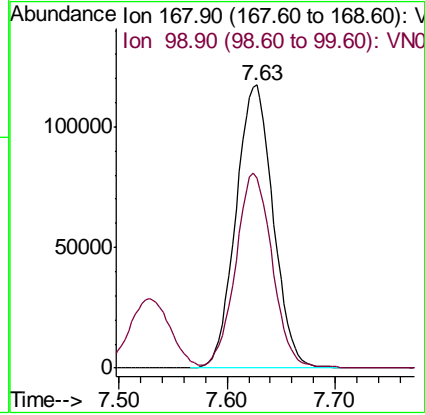
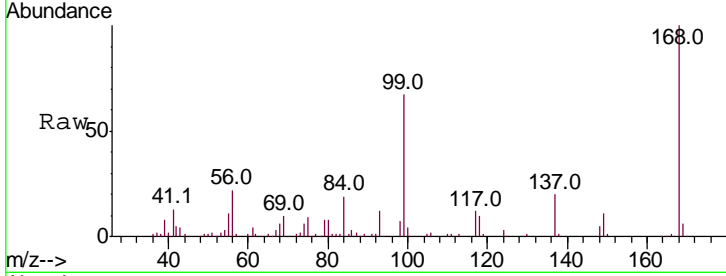

#2  
 Dichlorodifluoromethane  
 Concen: 18.054 ug/l  
 RT: 1.83 min Scan# 29  
 Delta R.T. -0.00 min  
 Lab File: VN064625.D  
 Acq: 13 Nov 2020 12:29

Tgt Ion: 85 Resp: 66207  
 Ion Ratio Lower Upper  
 85 100  
 87 32.5 15.7 47.1

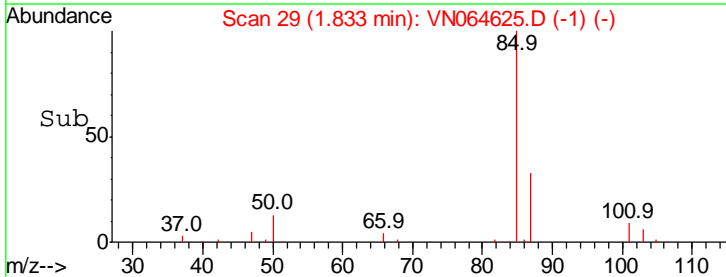
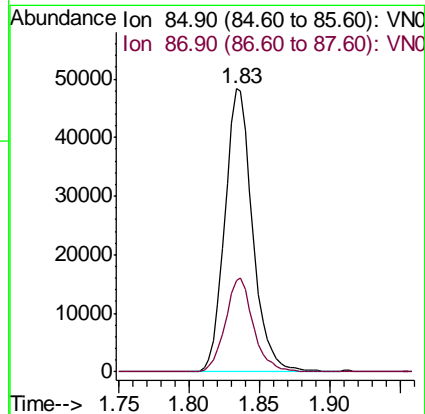
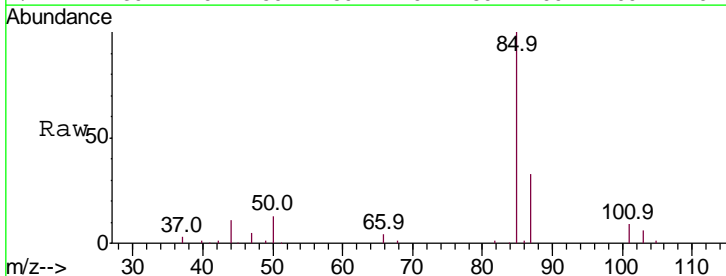

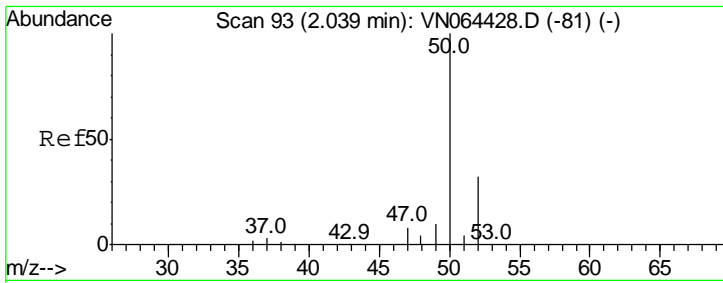

#3  
 Chloromethane  
 Concen: 16.669 ug/l  
 RT: 2.04 min Scan# 94  
 Delta R.T. 0.00 min  
 Lab File: VN064625.D  
 Acq: 13 Nov 2020 12:29

Instrument :  
 MSVOA\_N  
 ClientSampled :  
 VN1113WBS01

Tgt Ion	Resp	Lower	Upper
50	100		
52	31.0	25.3	37.9

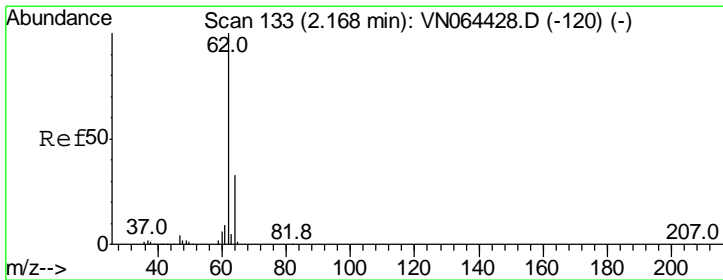
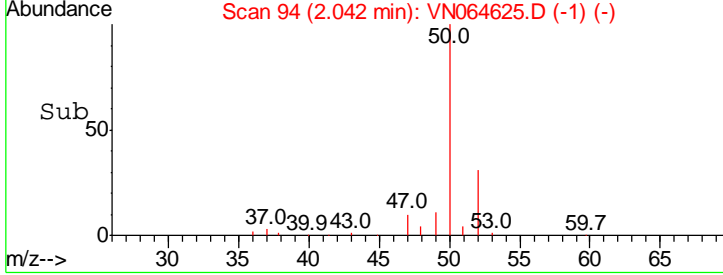
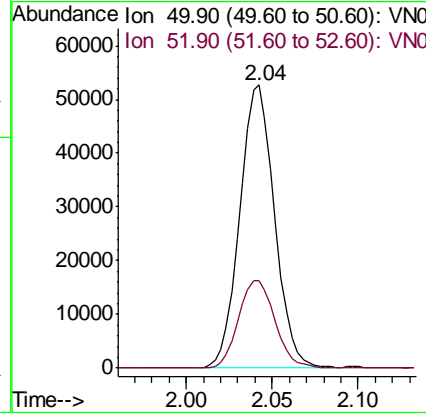
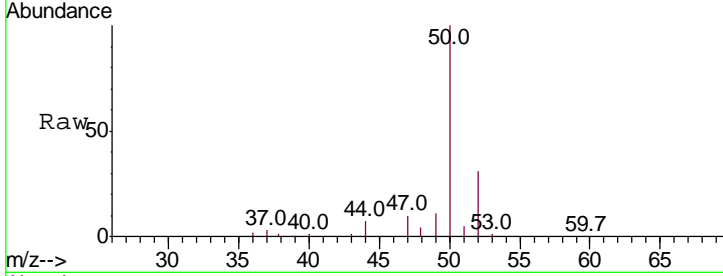

#4  
 Vinyl Chloride  
 Concen: 17.896 ug/l  
 RT: 2.17 min Scan# 133  
 Delta R.T. -0.00 min  
 Lab File: VN064625.D  
 Acq: 13 Nov 2020 12:29

Tgt Ion	Resp	Lower	Upper
62	100		
64	32.4	26.3	39.5

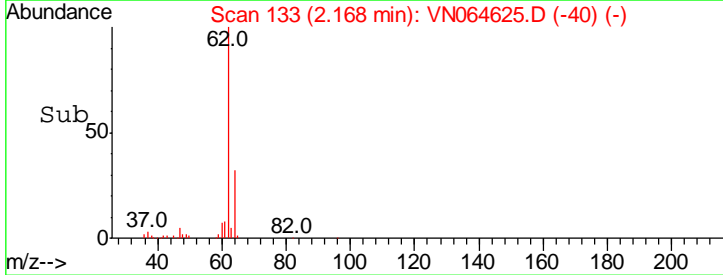
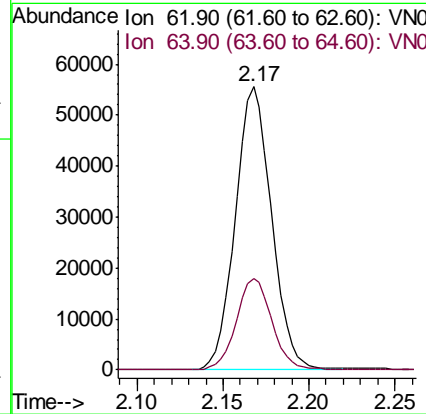
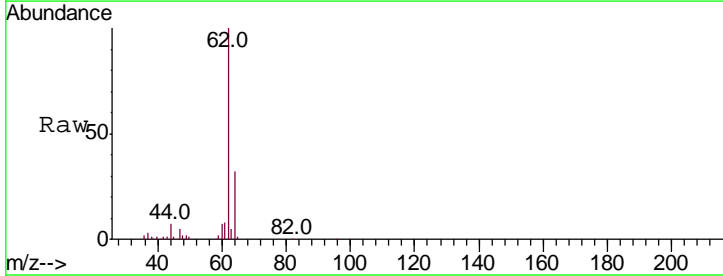

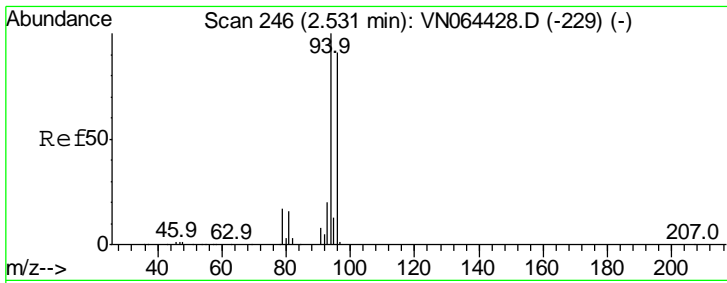

#5  
 Bromomethane  
 Concen: 20.244 ug/l  
 RT: 2.54 min Scan# 249  
 Delta R.T. 0.01 min  
 Lab File: VN064625.D  
 Acq: 13 Nov 2020 12:29

Instrument :  
 MSVOA\_N  
 ClientSampled :  
 VN1113WBS01

Tgt Ion: 94 Resp: 59156  
 Ion Ratio Lower Upper  
 94 100  
 96 96.4 73.1 109.7

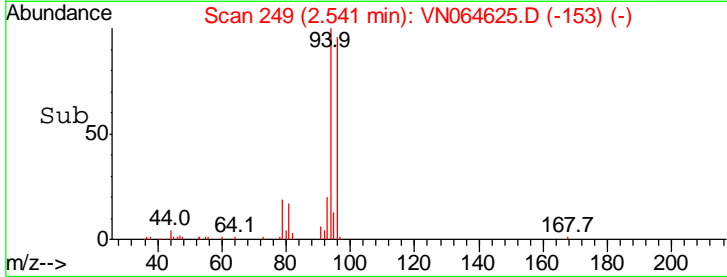
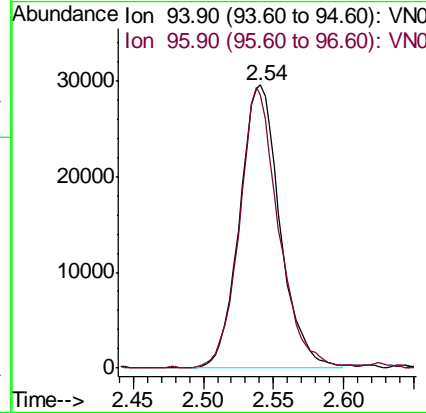
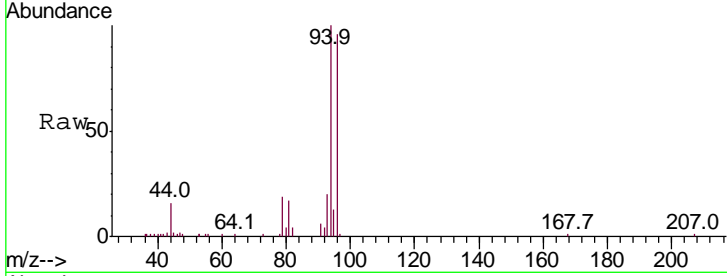

#6  
 Chloroethane  
 Concen: 19.285 ug/l  
 RT: 2.68 min Scan# 292  
 Delta R.T. 0.01 min  
 Lab File: VN064625.D  
 Acq: 13 Nov 2020 12:29

Tgt Ion: 64 Resp: 56480  
 Ion Ratio Lower Upper  
 64 100  
 66 30.5 26.1 39.1

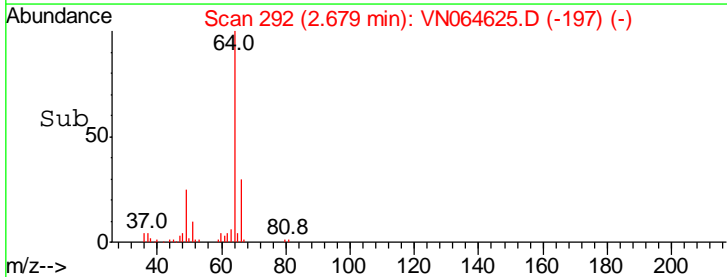
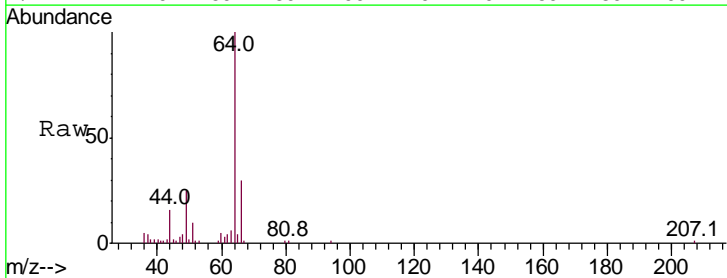
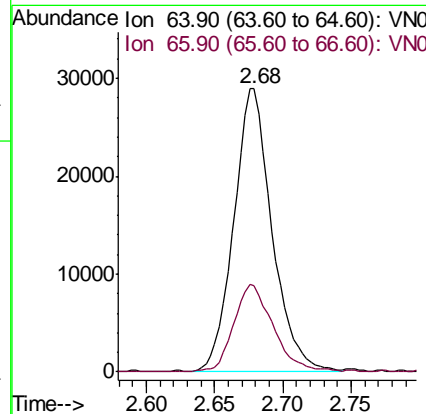
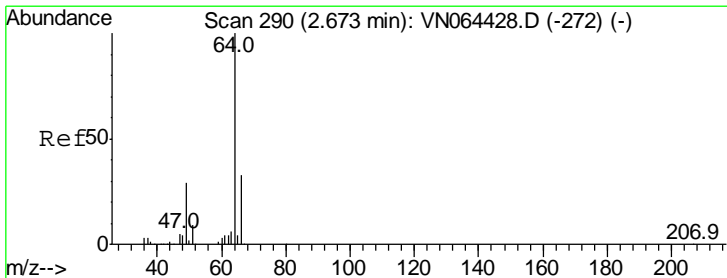

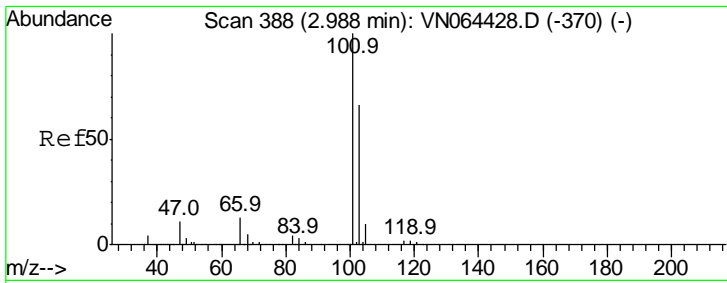

#7  
 Trichlorofluoromethane  
 Concen: 20.445 ug/l  
 RT: 2.99 min Scan# 388  
 Delta R.T. -0.00 min  
 Lab File: VN064625.D  
 Acq: 13 Nov 2020 12:29

Instrument : MSVOA\_N  
 ClientSampled : VN1113WBS01

Tgt Ion	Resp	Lower	Upper
101	137706		
101	100		
103	65.6	52.4	78.6

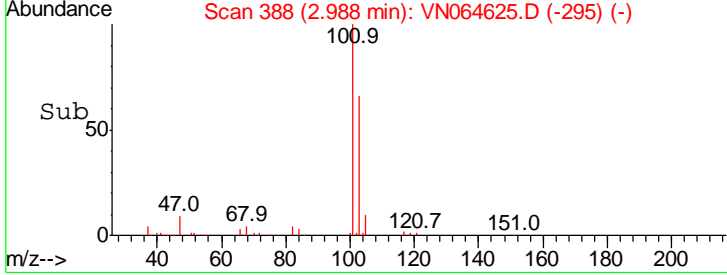
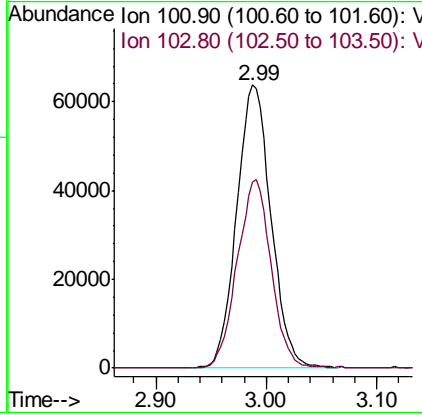
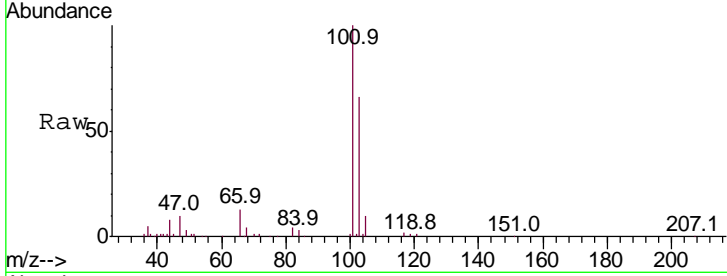

#8  
 Diethyl Ether  
 Concen: 19.750 ug/l  
 RT: 3.37 min Scan# 508  
 Delta R.T. -0.00 min  
 Lab File: VN064625.D  
 Acq: 13 Nov 2020 12:29

Tgt Ion	Resp	Lower	Upper
74	46978		
74	100		
45	113.6	55.9	167.6

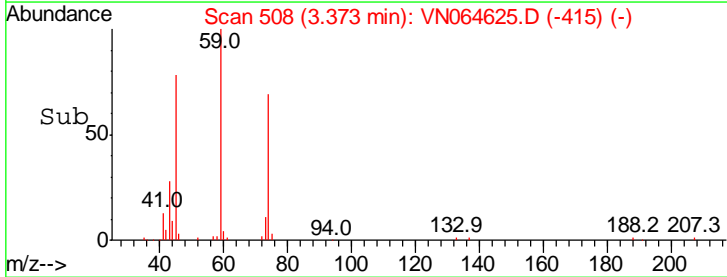
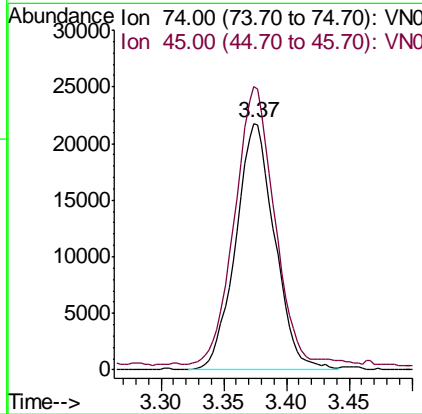
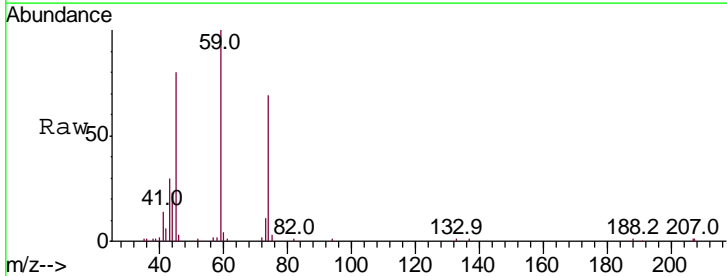



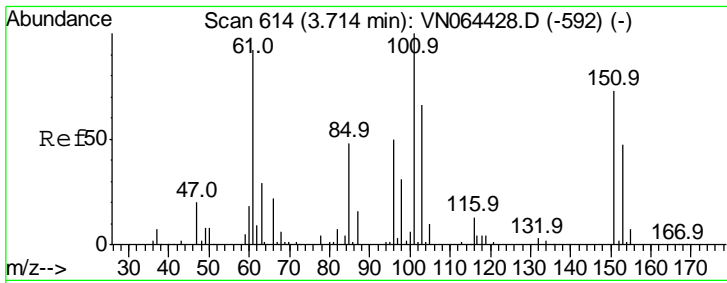

#9  
 1,1,2-Trichlorotrifluoroethane  
 Concen: 19.388 ug/l  
 RT: 3.72 min Scan# 615  
 Delta R.T. 0.00 min  
 Lab File: VN064625.D  
 Acq: 13 Nov 2020 12:29

Instrument :  
 MSVOA\_N  
 ClientSampled :  
 VN1113WBS01

Tgt Ion	Ratio	Lower	Upper
101	100		
85	46.2	38.6	57.8
151	71.3	57.5	86.3

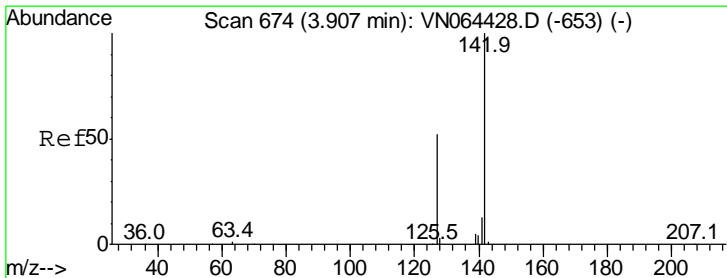
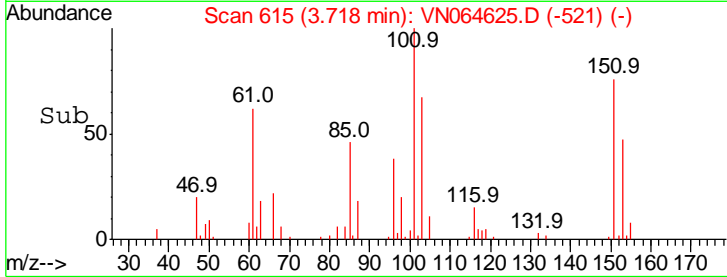
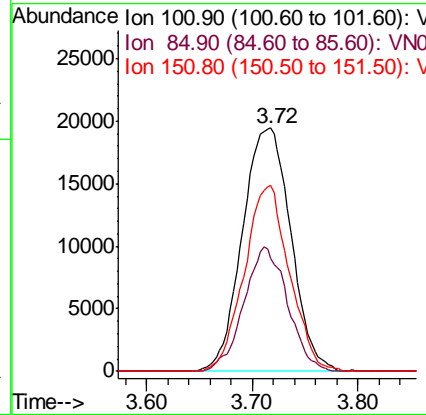
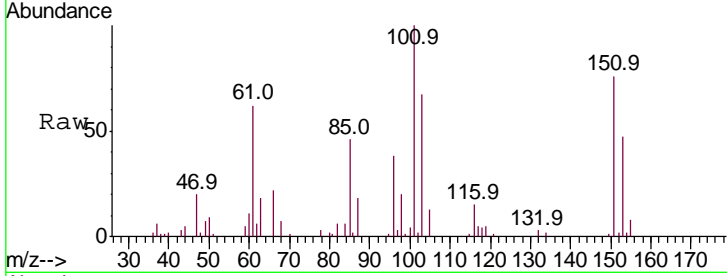

#10  
 Methyl Iodide  
 Concen: 18.250 ug/l  
 RT: 3.91 min Scan# 675  
 Delta R.T. 0.00 min  
 Lab File: VN064625.D  
 Acq: 13 Nov 2020 12:29

Tgt Ion	Ratio	Lower	Upper
142	100		
127	52.8	41.8	62.8
141	16.1	11.4	17.2

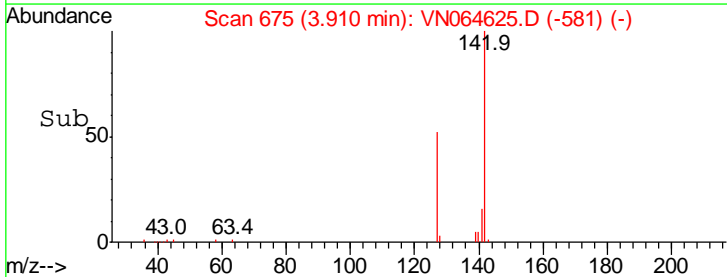
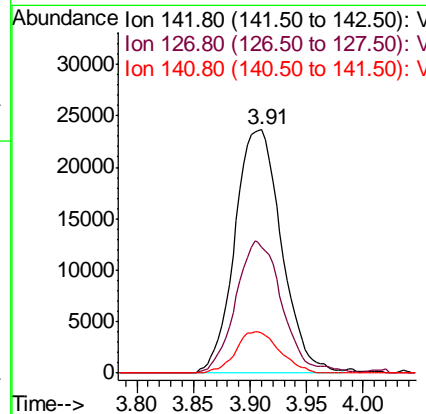
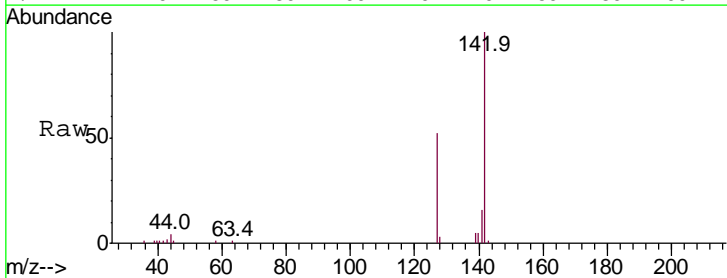

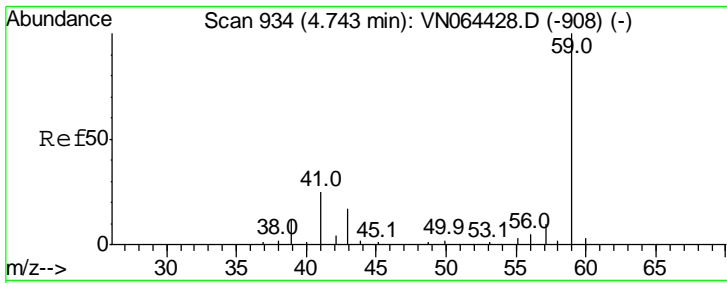

#11  
 Tert butyl alcohol  
 Concen: 93.340 ug/l  
 RT: 4.76 min Scan# 938  
 Delta R.T. 0.01 min  
 Lab File: VN064625.D  
 Acq: 13 Nov 2020 12:29

**Instrument :**  
 MSVOA\_N  
**ClientSampled :**  
 VN1113WBS01

Tgt Ion	Resp	Lower	Upper
59	100		
57	8.0	9.0	13.4#

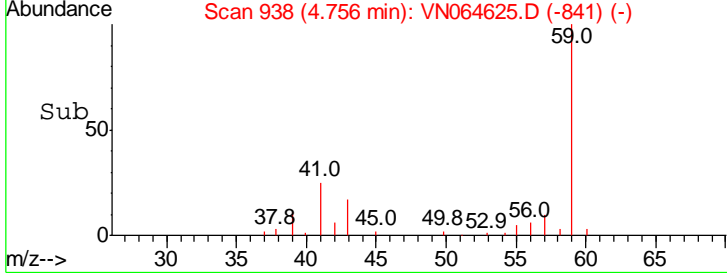
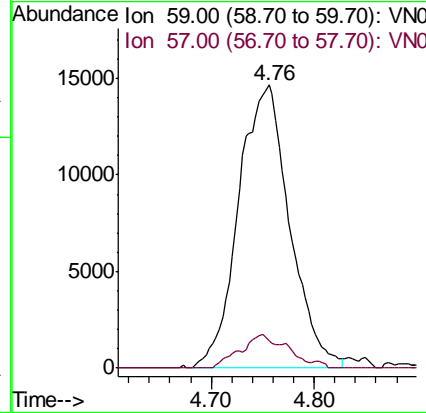
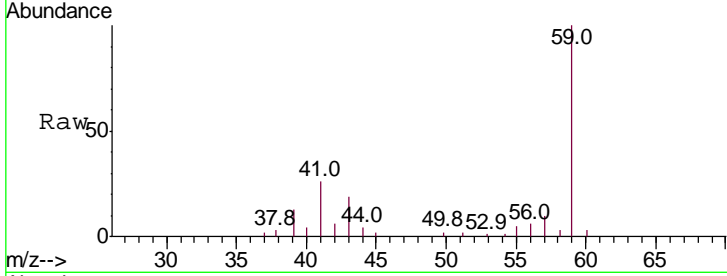

#12  
 1,1-Dichloroethene  
 Concen: 18.455 ug/l  
 RT: 3.69 min Scan# 607  
 Delta R.T. -0.00 min  
 Lab File: VN064625.D  
 Acq: 13 Nov 2020 12:29

Tgt Ion	Resp	Lower	Upper
96	100		
61	180.6	149.5	224.3
98	61.8	52.4	78.6

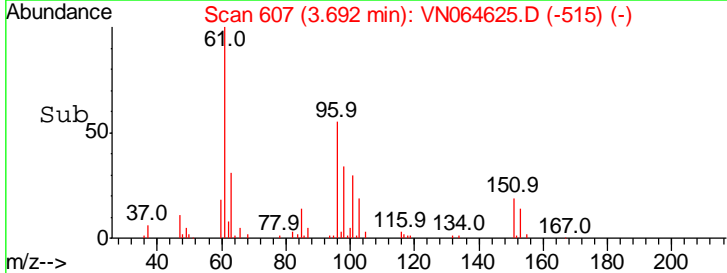
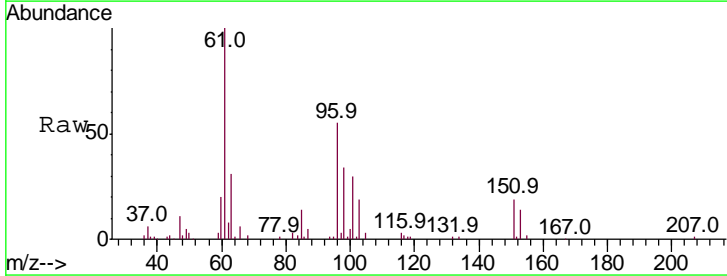
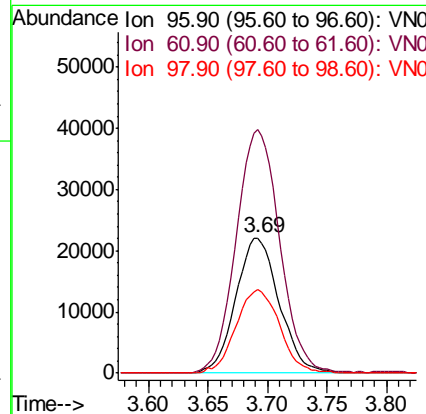
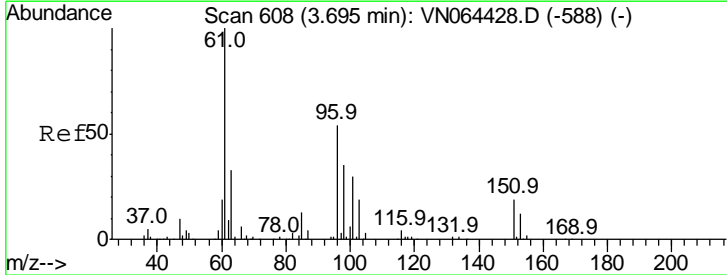

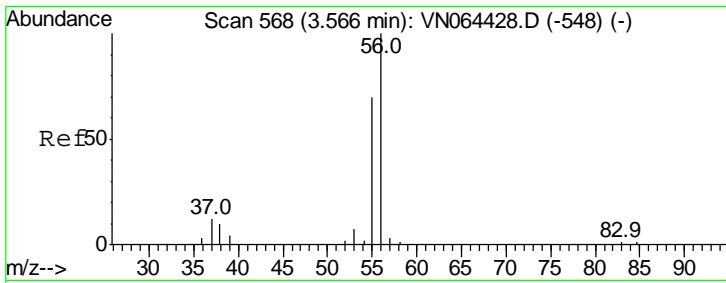

#13  
 Acrolein  
 Concen: 57.345 ug/l  
 RT: 3.57 min Scan# 568  
 Delta R.T. -0.00 min  
 Lab File: VN064625.D  
 Acq: 13 Nov 2020 12:29

Instrument :  
 MSVOA\_N  
 ClientSampled :  
 VN1113WBS01

Tgt Ion: 56 Resp: 19249

Ion	Ratio	Lower	Upper
56	100		
55	74.5	55.9	83.9

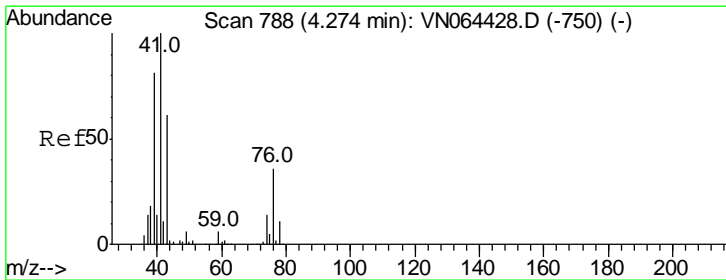
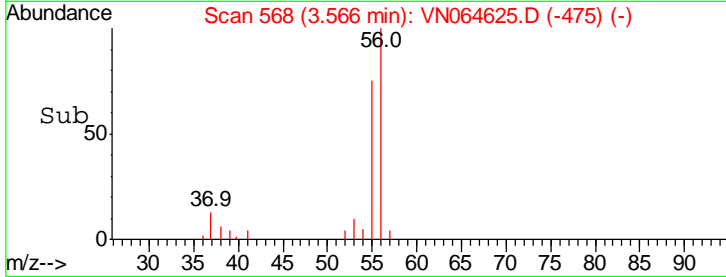
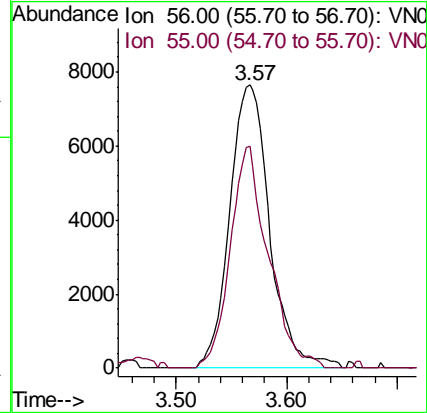
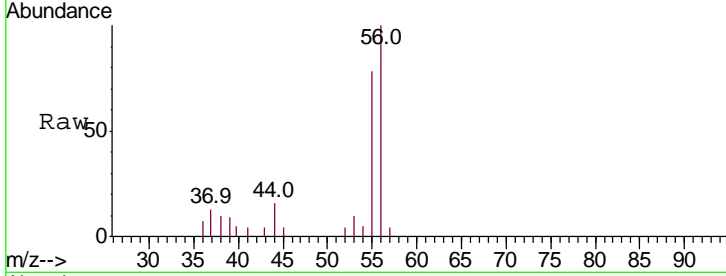

#14  
 Allyl chloride  
 Concen: 16.847 ug/l  
 RT: 4.27 min Scan# 788  
 Delta R.T. -0.00 min  
 Lab File: VN064625.D  
 Acq: 13 Nov 2020 12:29

Tgt Ion: 41 Resp: 99292

Ion	Ratio	Lower	Upper
41	100		
39	81.1	61.8	92.8
76	30.1	25.4	38.0

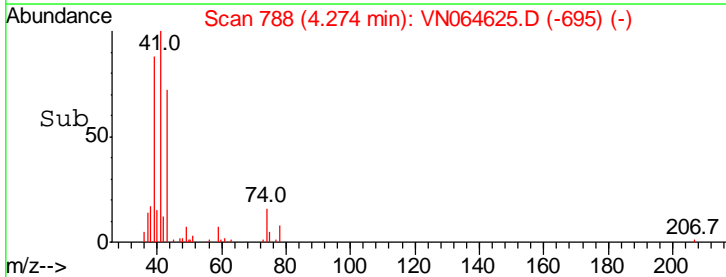
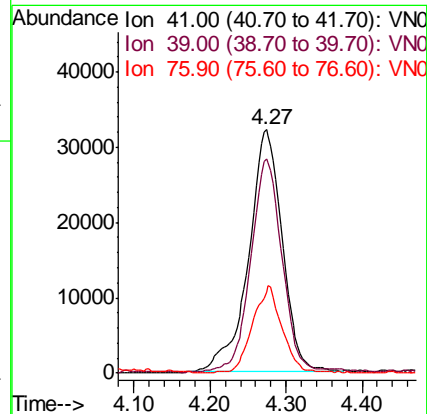
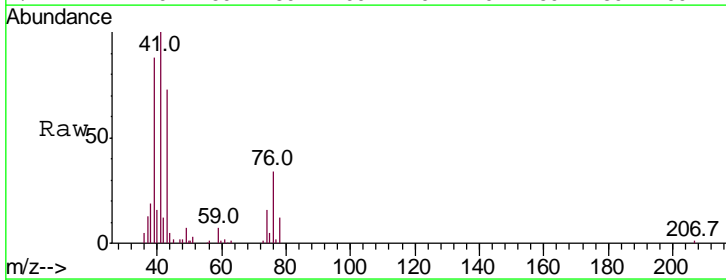

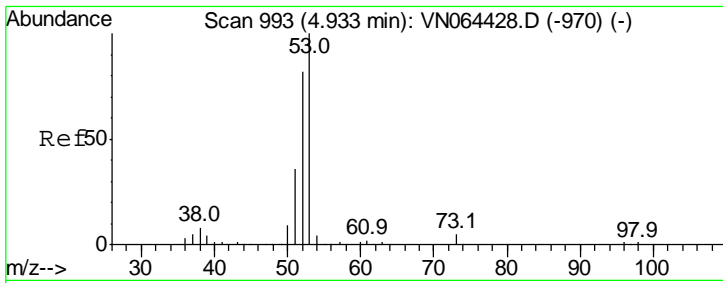

#15  
 Acrylonitrile  
 Concen: 99.805 ug/l  
 RT: 4.93 min Scan# 993  
 Delta R.T. -0.00 min  
 Lab File: VN064625.D  
 Acq: 13 Nov 2020 12:29

Instrument :  
 MSVOA\_N  
 ClientSampleId :  
 VN1113WBS01

Tgt Ion	Resp	Lower	Upper
53	100		
52	80.5	65.6	98.4
51	35.3	29.9	44.9

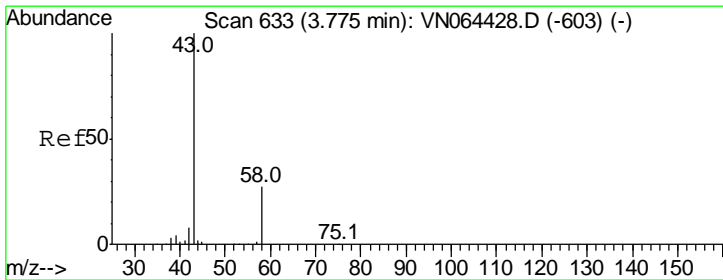
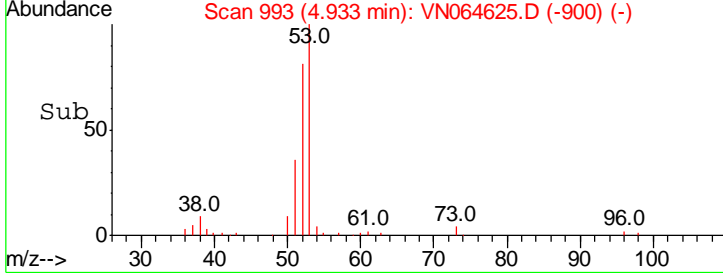
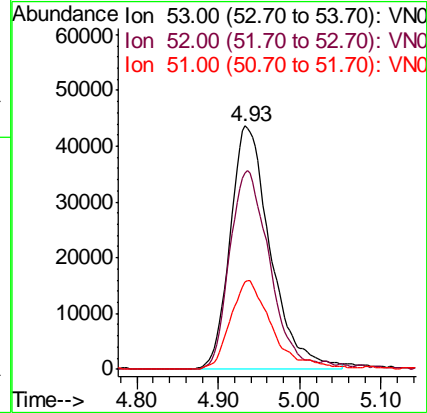
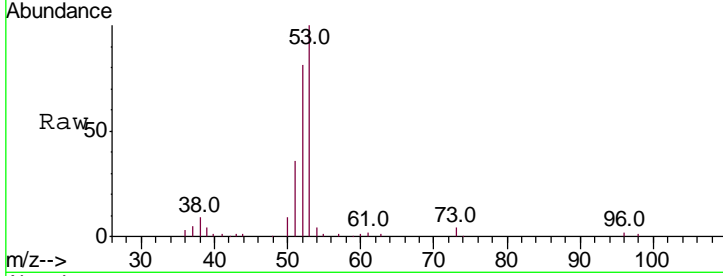

#16  
 Acetone  
 Concen: 93.882 ug/l  
 RT: 3.78 min Scan# 634  
 Delta R.T. 0.00 min  
 Lab File: VN064625.D  
 Acq: 13 Nov 2020 12:29

Tgt Ion	Resp	Lower	Upper
43	100		
58	27.9	21.4	32.0

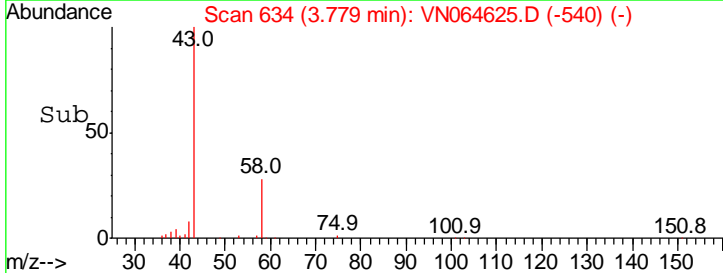
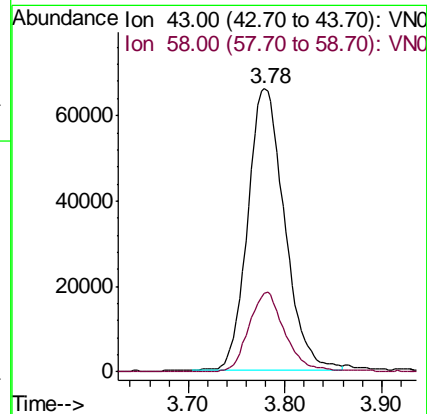
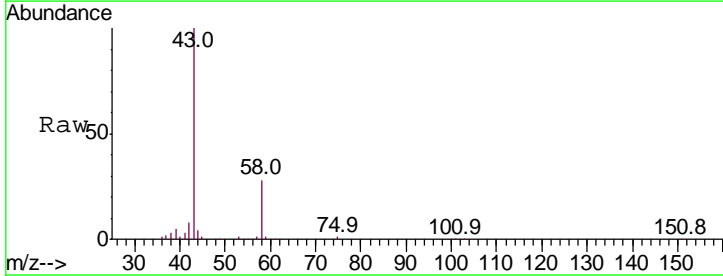

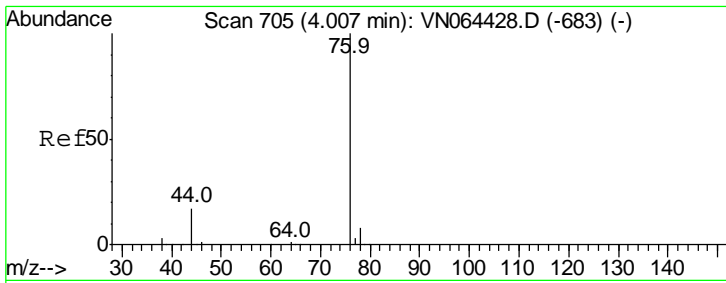

#17  
 Carbon Disulfide  
 Concen: 17.672 ug/l  
 RT: 4.01 min Scan# 705  
 Delta R.T. -0.00 min  
 Lab File: VN064625.D  
 Acq: 13 Nov 2020 12:29

Instrument :  
 MSVOA\_N  
 ClientSampled :  
 VN1113WBS01

Tgt Ion	Resp	Lower	Upper
76	100		
78	9.3	6.8	10.2

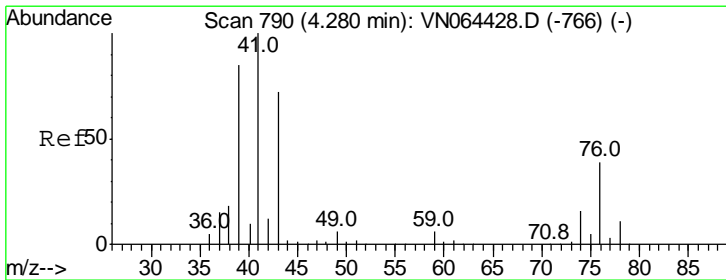
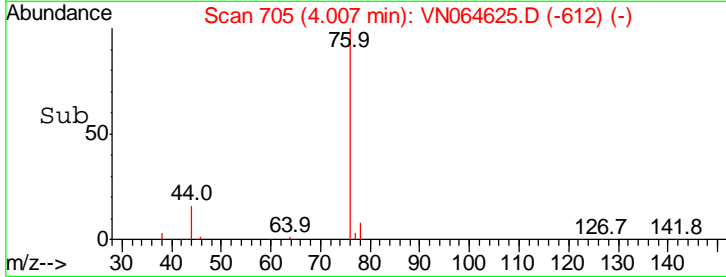
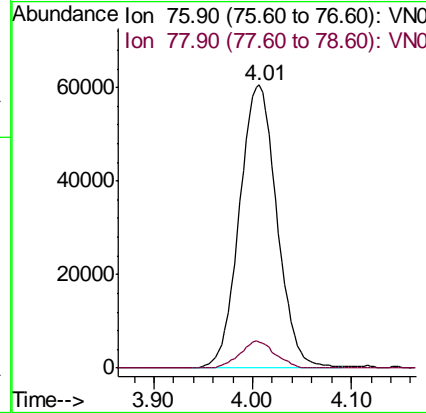
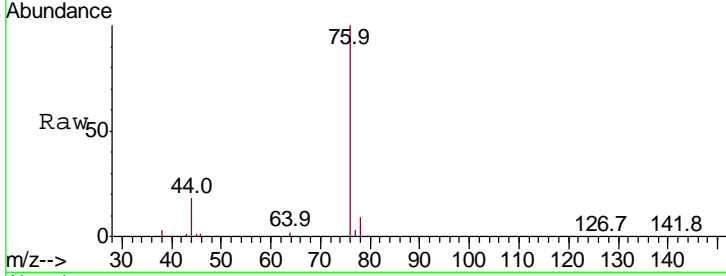

#18  
 Methyl Acetate  
 Concen: 20.828 ug/l  
 RT: 4.28 min Scan# 790  
 Delta R.T. -0.00 min  
 Lab File: VN064625.D  
 Acq: 13 Nov 2020 12:29

Tgt Ion	Resp	Lower	Upper
43	100		
74	22.0	17.0	25.4

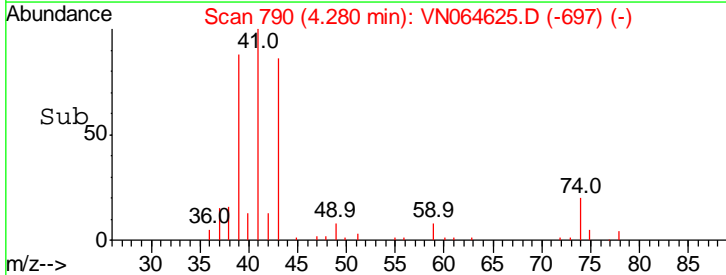
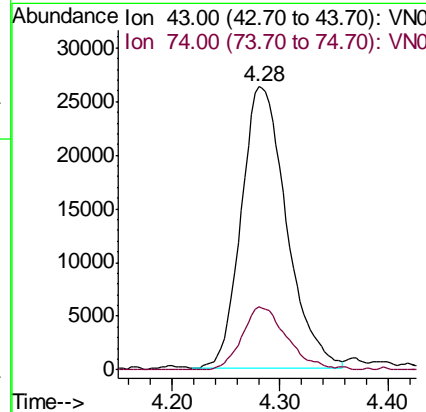
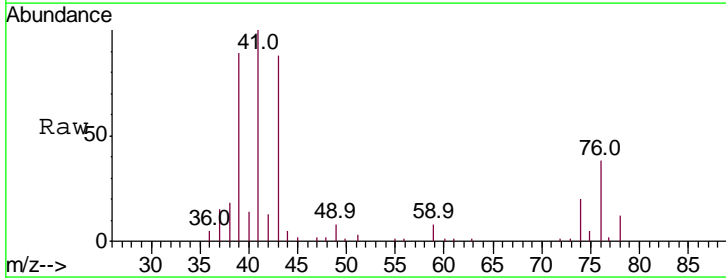

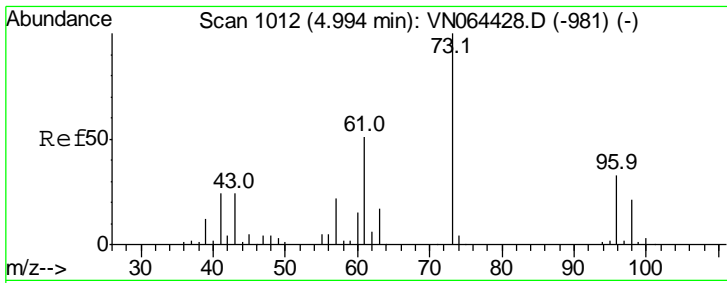

#19  
 Methyl tert-butyl Ether  
 Concen: 17.240 ug/l  
 RT: 5.00 min Scan# 1013  
 Delta R.T. 0.00 min  
 Lab File: VN064625.D  
 Acq: 13 Nov 2020 12:29

Instrument :  
 MSVOA\_N  
 ClientSampled :  
 VN1113WBS01

Tgt Ion	Resp	Lower	Upper
73	186951		
57	22.3	17.7	26.5

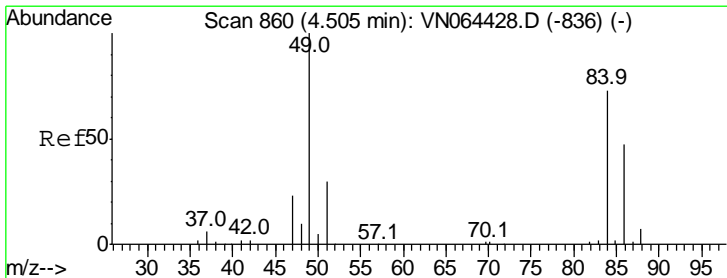
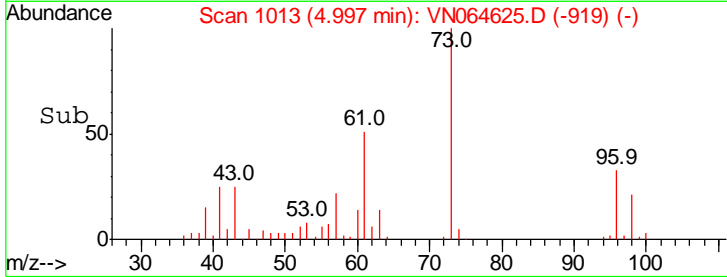
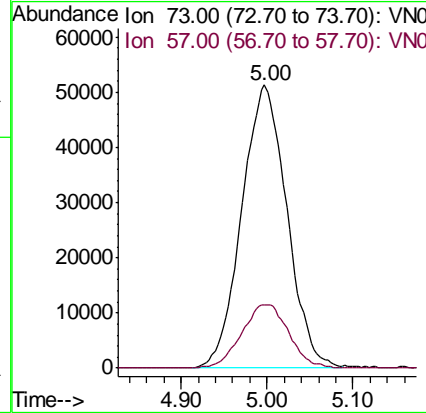
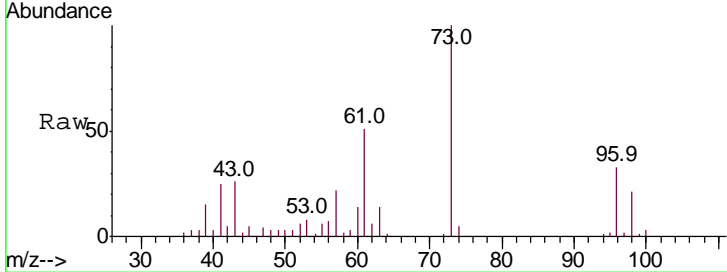

#20  
 Methylene Chloride  
 Concen: 18.213 ug/l  
 RT: 4.50 min Scan# 859  
 Delta R.T. -0.00 min  
 Lab File: VN064625.D  
 Acq: 13 Nov 2020 12:29

Tgt Ion	Resp	Lower	Upper
84	67545		
49	141.6	110.1	165.1
51	43.9	33.6	50.4
86	69.2	52.1	78.1

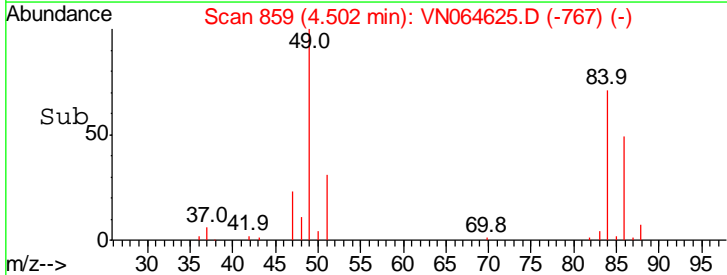
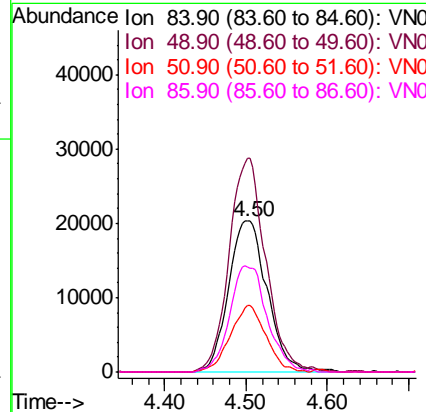
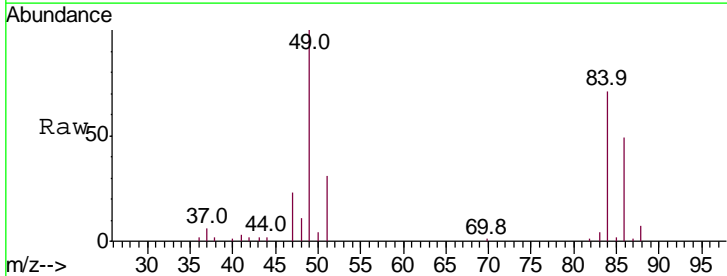

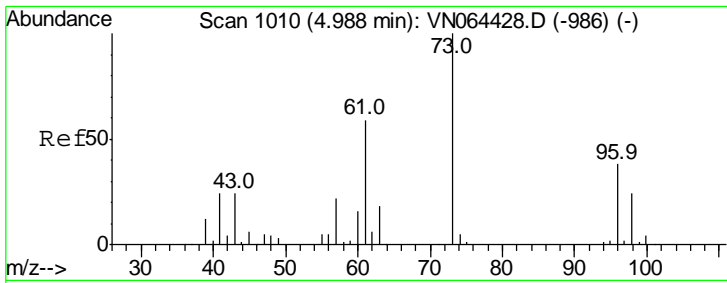

#21  
 trans-1,2-Dichloroethene  
 Concen: 18.240 ug/l  
 RT: 4.98 min Scan# 1009  
 Delta R.T. -0.00 min  
 Lab File: VN064625.D  
 Acq: 13 Nov 2020 12:29

Instrument :  
 MSVOA\_N  
 ClientSampled :  
 VN1113WBS01

Tgt Ion	Resp	Lower	Upper
96	62399		
96	100		
61	145.9	122.4	183.6
98	66.4	50.4	75.6

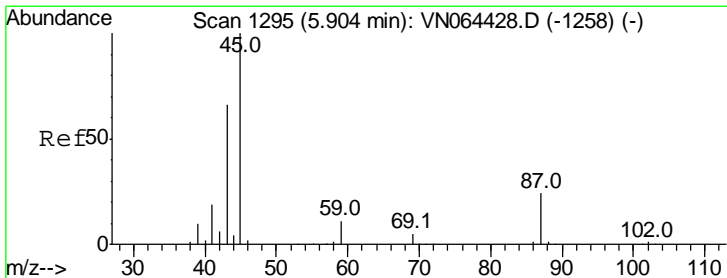
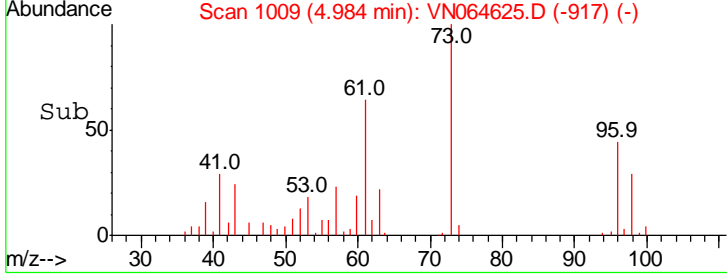
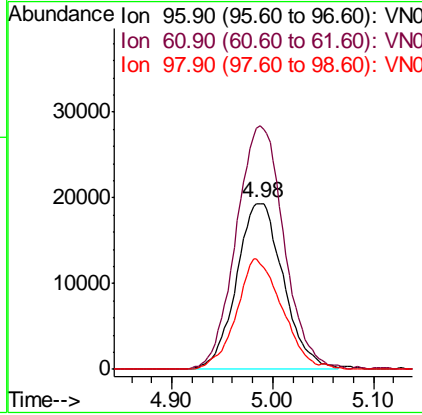
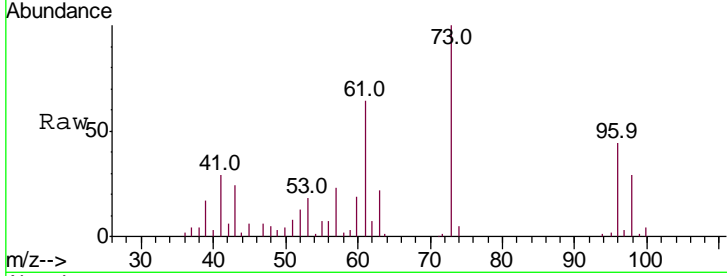

#22  
 Diisopropyl ether  
 Concen: 17.213 ug/l  
 RT: 5.90 min Scan# 1295  
 Delta R.T. -0.00 min  
 Lab File: VN064625.D  
 Acq: 13 Nov 2020 12:29

Tgt Ion	Resp	Lower	Upper
45	215359		
45	100		
43	73.6	53.2	79.8
87	27.0	19.9	29.9
59	11.1	8.6	13.0

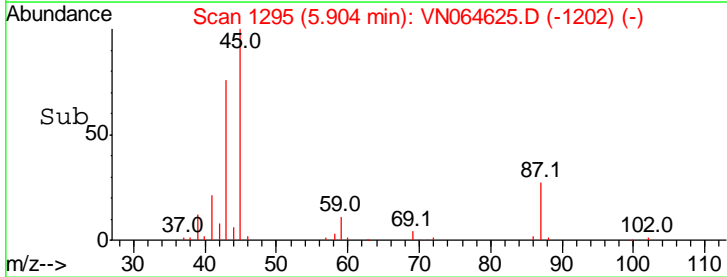
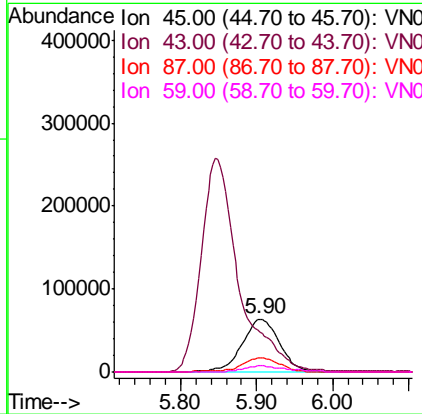
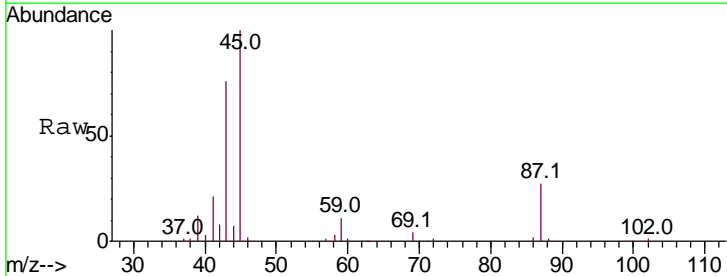

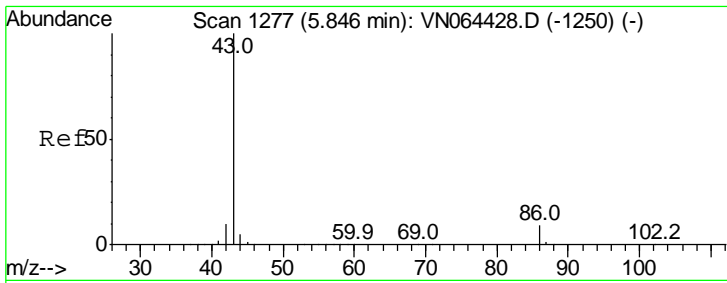

#23  
 Vinyl Acetate  
 Concen: 87.484 ug/l  
 RT: 5.85 min Scan# 1277  
 Delta R.T. -0.00 min  
 Lab File: VN064625.D  
 Acq: 13 Nov 2020 12:29

Instrument :  
 MSVOA\_N  
 ClientSampled :  
 VN1113WBS01

Tgt Ion	Resp	Lower	Upper
43	100		
86	9.3	6.8	10.2

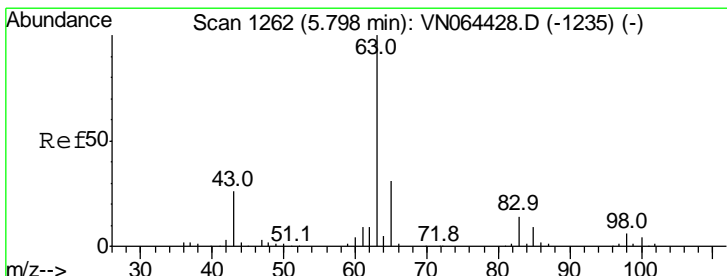
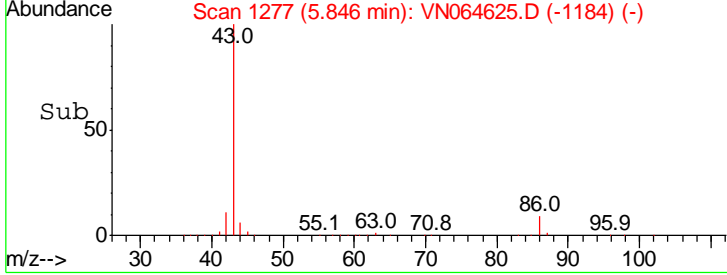
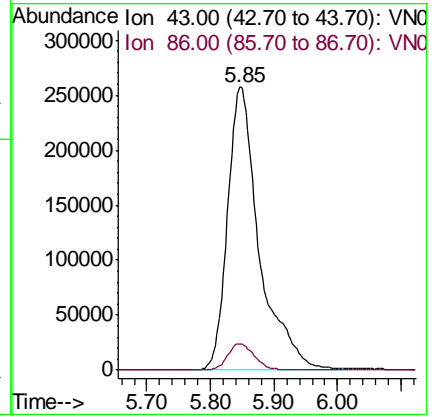
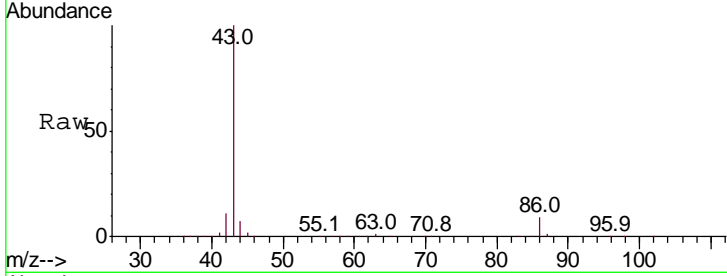

#24  
 1,1-Dichloroethane  
 Concen: 18.671 ug/l  
 RT: 5.79 min Scan# 1261  
 Delta R.T. -0.00 min  
 Lab File: VN064625.D  
 Acq: 13 Nov 2020 12:29

Tgt Ion	Resp	Lower	Upper
63	100		
98	6.5	3.0	9.2
100	3.8	1.8	5.3

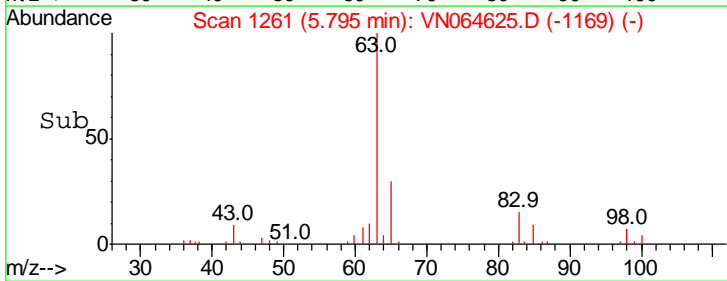
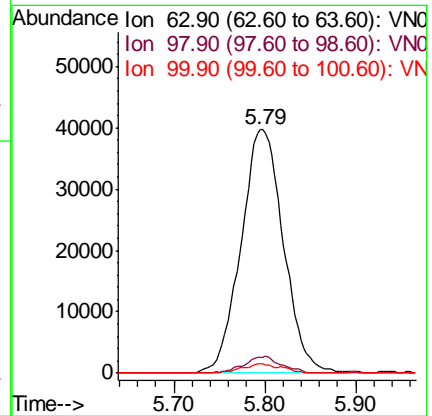
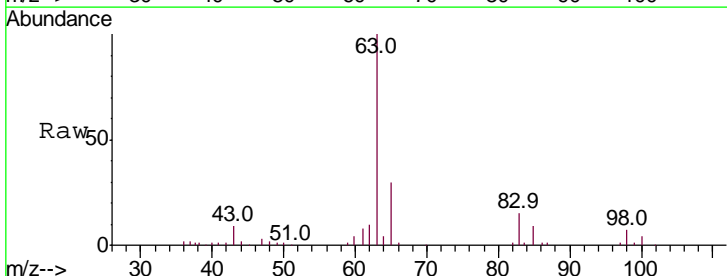



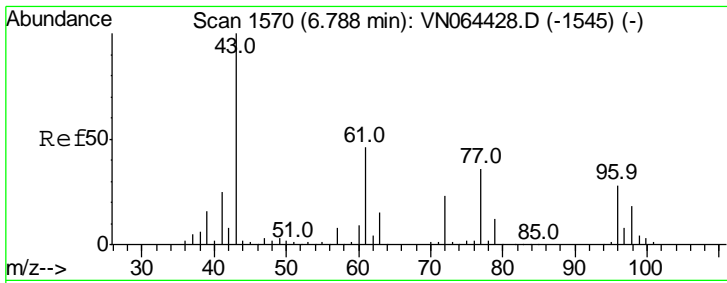

#25  
 2-Butanone  
 Concen: 95.057 ug/l  
 RT: 6.79 min Scan# 1571  
 Delta R.T. 0.00 min  
 Lab File: VN064625.D  
 Acq: 13 Nov 2020 12:29

**Instrument :**  
 MSVOA\_N  
**ClientSampled :**  
 VN1113WBS01

Tgt Ion: 43 Resp: 226392  
 Ion Ratio Lower Upper  
 43 100  
 72 22.7 18.5 27.7

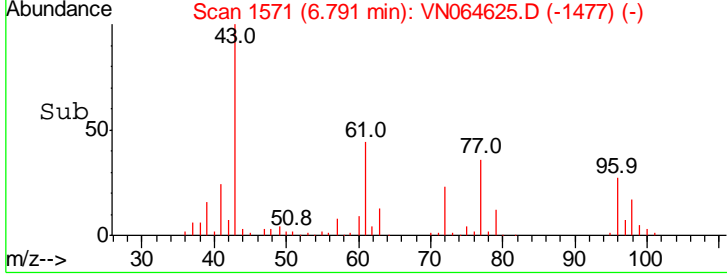
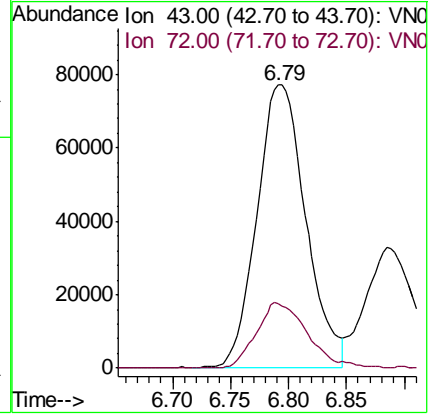
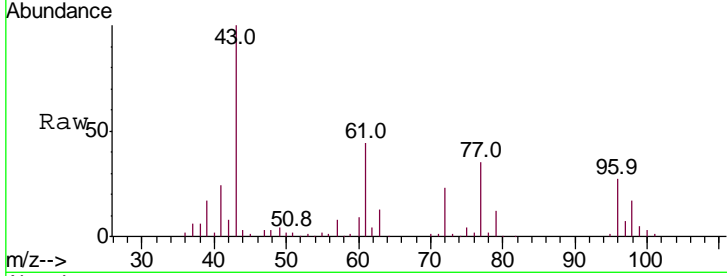

#26  
 2,2-Dichloropropane  
 Concen: 18.472 ug/l  
 RT: 6.77 min Scan# 1565  
 Delta R.T. -0.00 min  
 Lab File: VN064625.D  
 Acq: 13 Nov 2020 12:29

Tgt Ion: 77 Resp: 114962  
 Ion Ratio Lower Upper  
 77 100  
 97 20.9 10.2 30.6

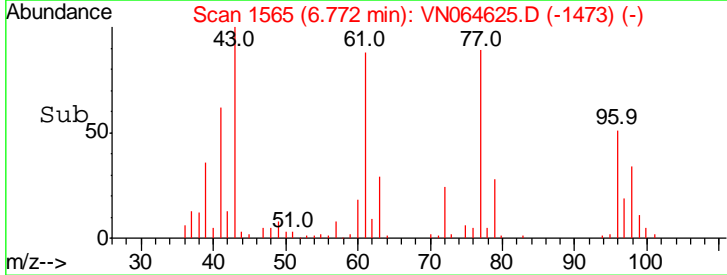
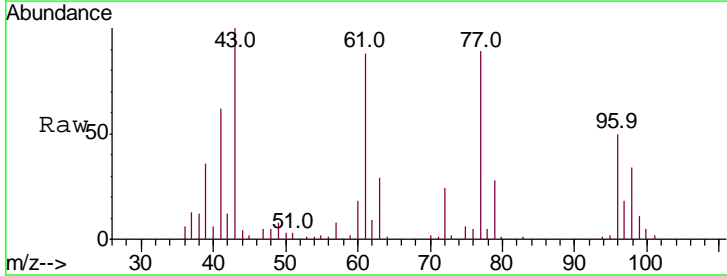
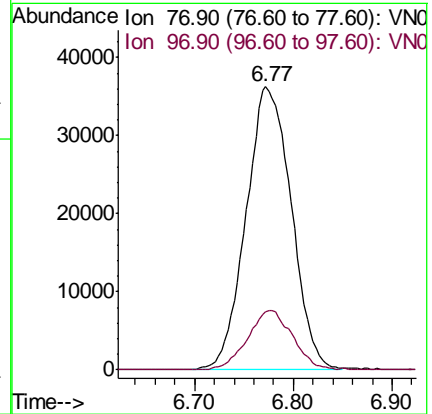
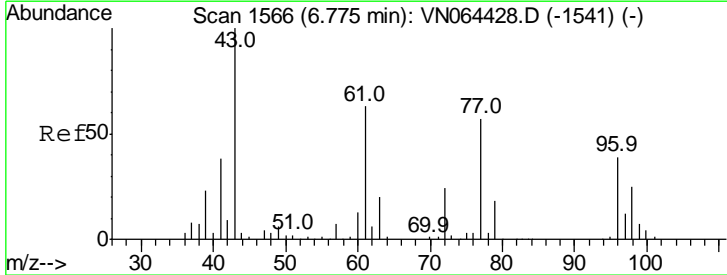

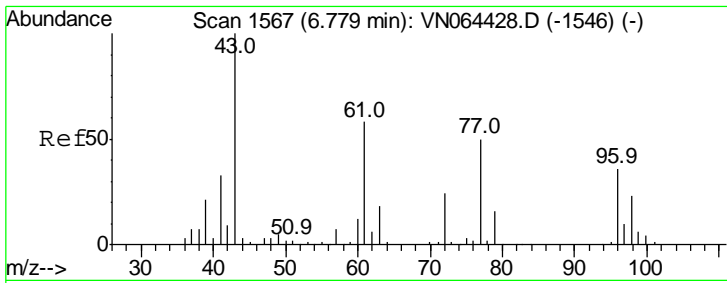

#27  
 cis-1,2-Dichloroethene  
 Concen: 17.536 ug/l  
 RT: 6.78 min Scan# 1568  
 Delta R.T. 0.00 min  
 Lab File: VN064625.D  
 Acq: 13 Nov 2020 12:29

Instrument :  
 MSVOA\_N  
 ClientSampleId :  
 VN1113WBS01

Tgt Ion	Resp	Lower	Upper
96	100		
61	166.2	0.0	329.6
98	66.2	0.0	131.2

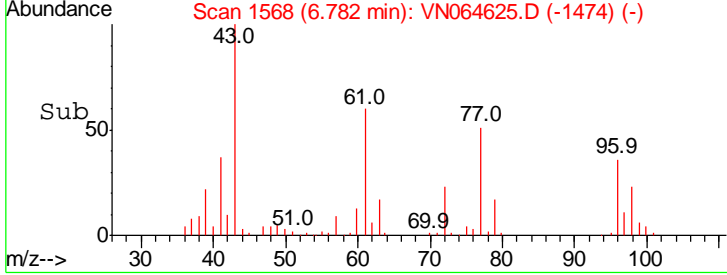
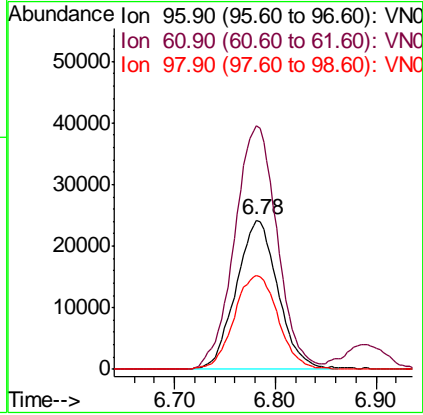
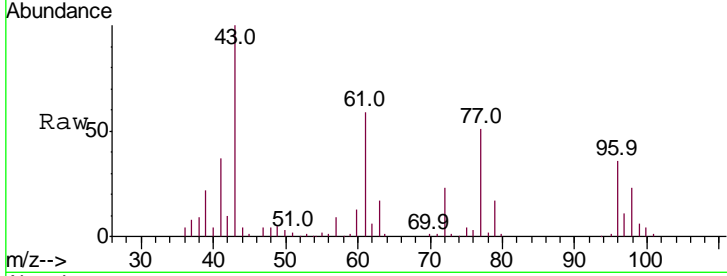

#28  
 Bromochloromethane  
 Concen: 18.502 ug/l  
 RT: 7.15 min Scan# 1683  
 Delta R.T. 0.00 min  
 Lab File: VN064625.D  
 Acq: 13 Nov 2020 12:29

Tgt Ion	Resp	Lower	Upper
49	100		
129	1.2	0.0	3.6
130	69.2	54.2	81.4

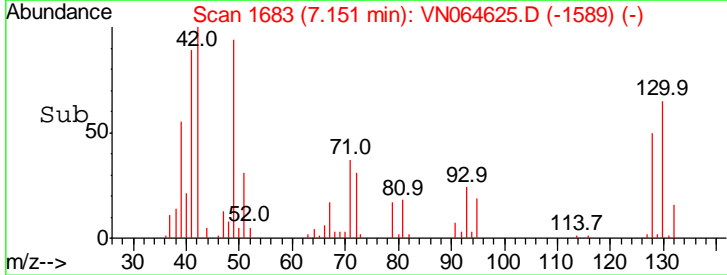
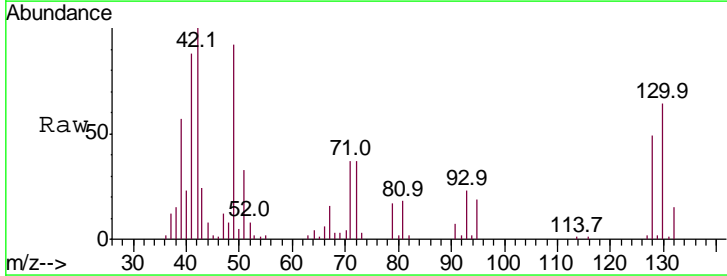
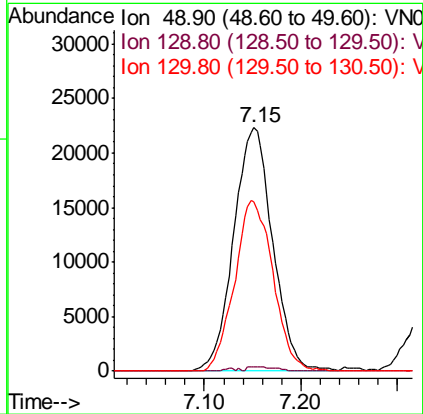
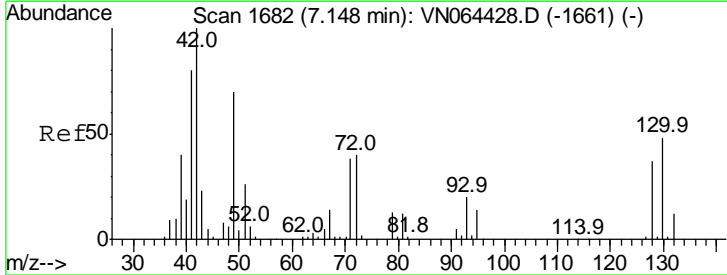

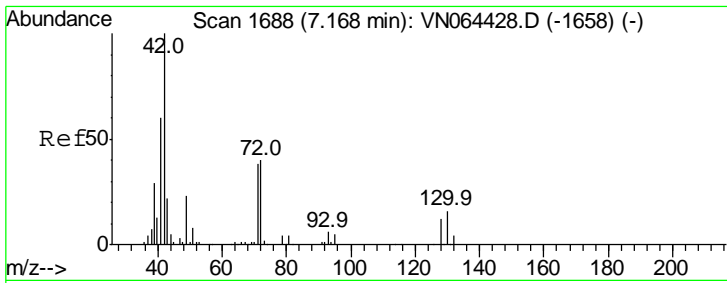

#29  
 Tetrahydrofuran  
 Concen: 91.323 ug/l  
 RT: 7.17 min Scan# 1690  
 Delta R.T. 0.01 min  
 Lab File: VN064625.D  
 Acq: 13 Nov 2020 12:29

Instrument :  
 MSVOA\_N  
 ClientSampled :  
 VN1113WBS01

Tgt Ion	Resp	Lower	Upper
42	100		
72	39.6	31.7	47.5
71	37.8	29.8	44.6

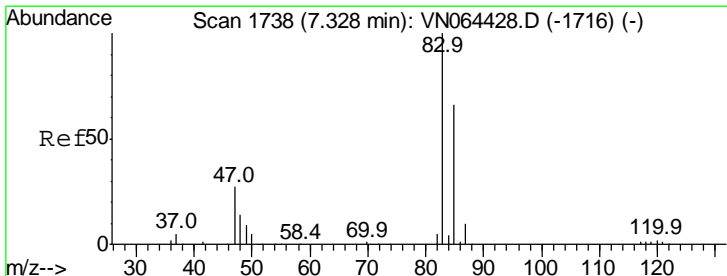
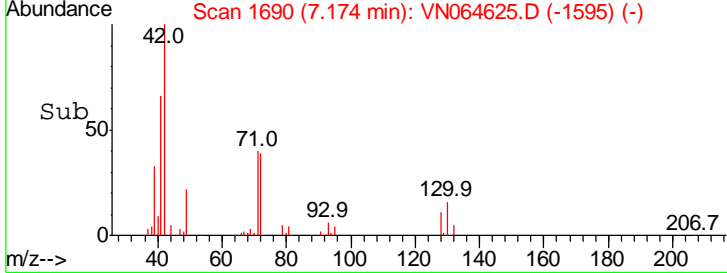
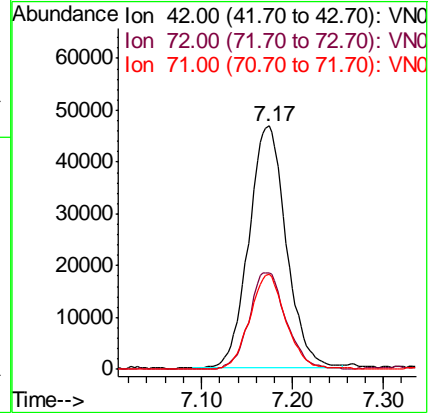
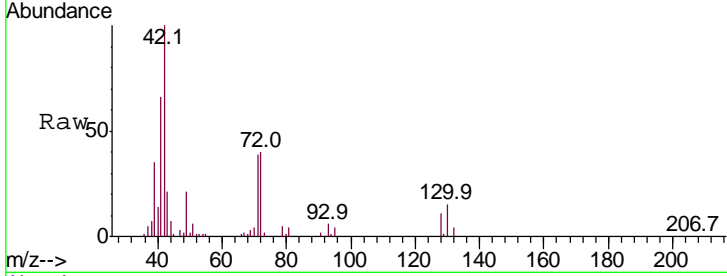

#30  
 Chloroform  
 Concen: 18.962 ug/l  
 RT: 7.33 min Scan# 1738  
 Delta R.T. -0.00 min  
 Lab File: VN064625.D  
 Acq: 13 Nov 2020 12:29

Tgt Ion	Resp	Lower	Upper
83	100		
85	68.5	52.5	78.7

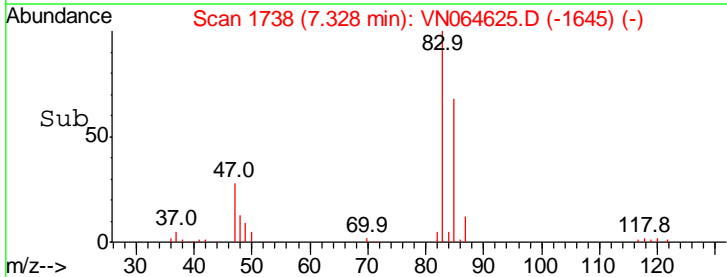
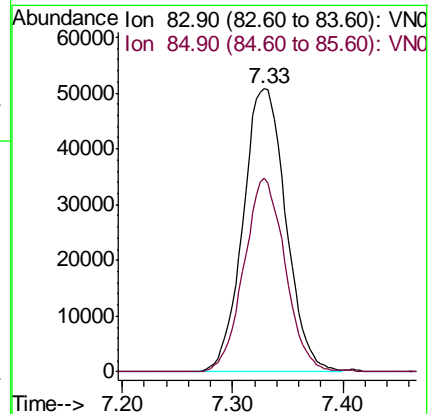
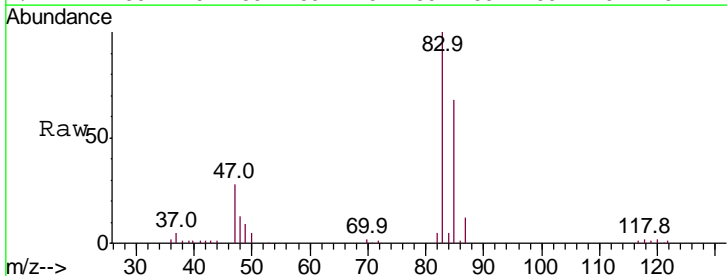

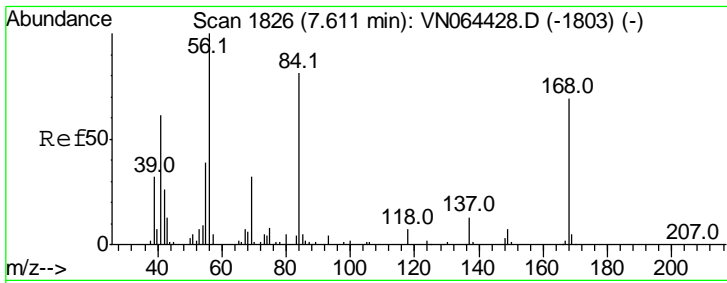

#31  
 Cyclohexane  
 Concen: 16.273 ug/l  
 RT: 7.61 min Scan# 1827  
 Delta R.T. 0.00 min  
 Lab File: VN064625.D  
 Acq: 13 Nov 2020 12:29

Instrument :  
 MSVOA\_N  
 ClientSampled :  
 VN1113WBS01

Tgt Ion	Resp	Lower	Upper
56	100		
69	40.0	25.6	38.4#
84	82.4	63.0	94.6

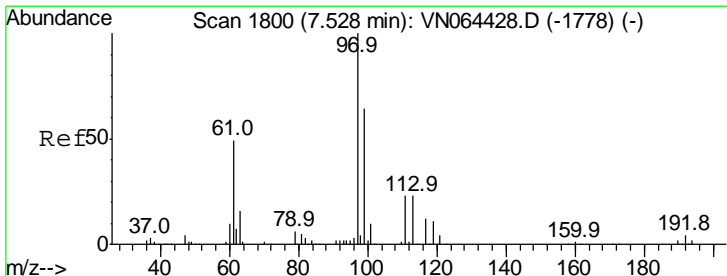
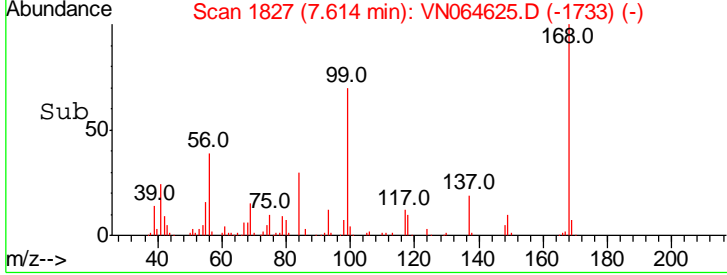
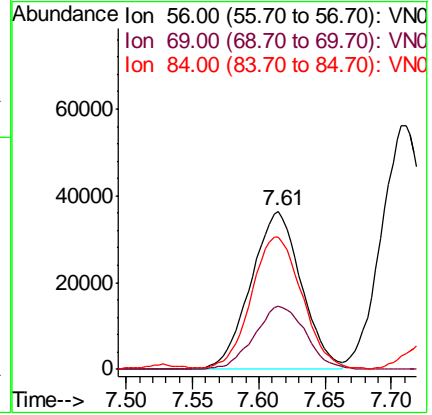
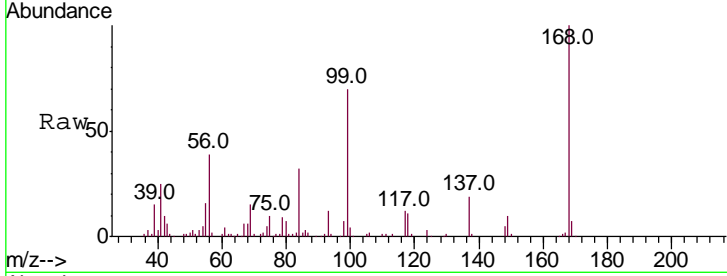

#32  
 1,1,1-Trichloroethane  
 Concen: 19.353 ug/l  
 RT: 7.53 min Scan# 1801  
 Delta R.T. 0.00 min  
 Lab File: VN064625.D  
 Acq: 13 Nov 2020 12:29

Tgt Ion	Resp	Lower	Upper
97	100		
99	62.7	51.3	76.9
61	46.9	39.1	58.7

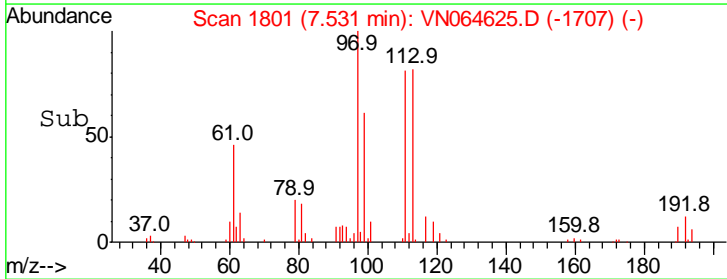
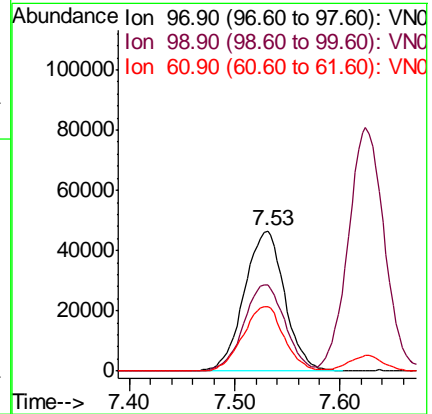
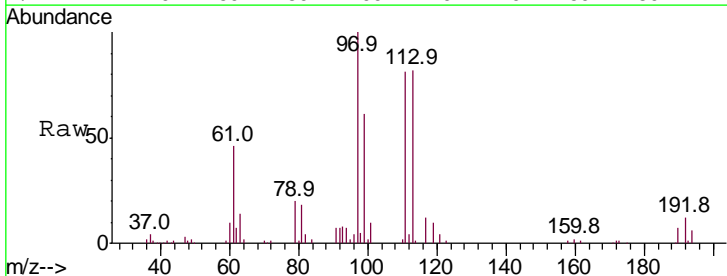

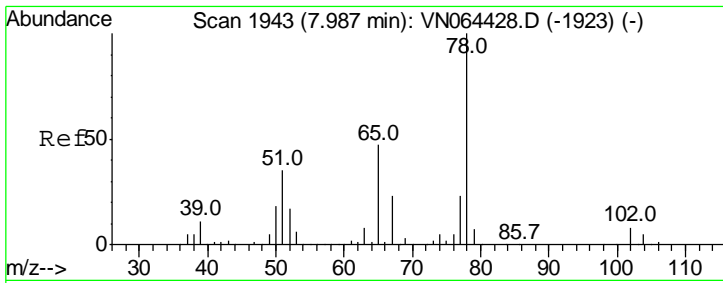

#33  
 1,2-Dichloroethane-d4  
 Concen: 51.006 ug/l  
 RT: 7.99 min Scan# 1943  
 Delta R.T. -0.00 min  
 Lab File: VN064625.D  
 Acq: 13 Nov 2020 12:29

Instrument :  
 MSVOA\_N  
 ClientSampled :  
 VN1113WBS01

Tgt Ion	Resp	Lower	Upper
65	100		
67	49.0	0.0	101.6

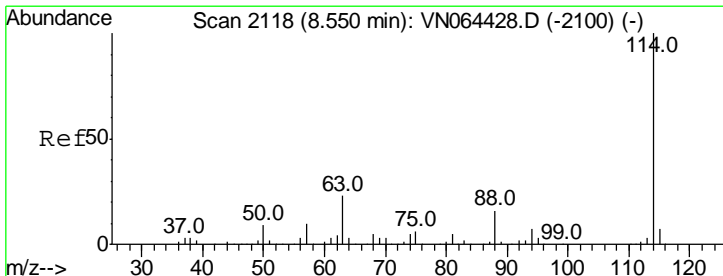
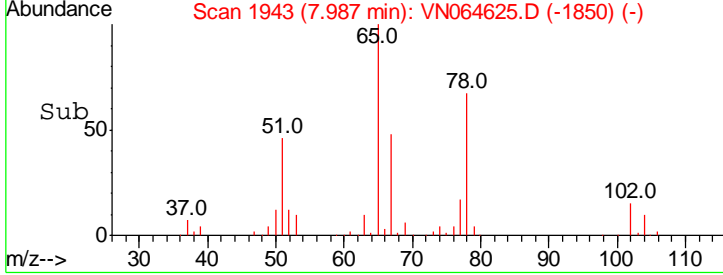
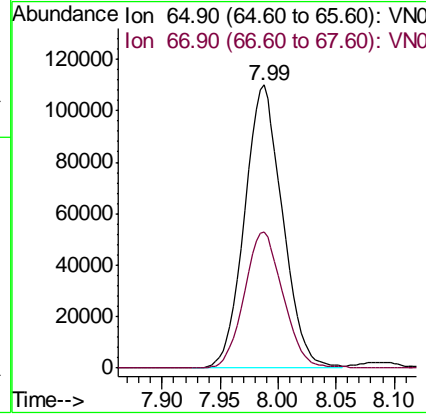
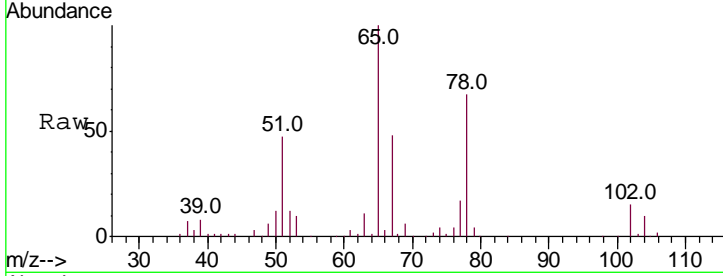

#34  
 1,4-Difluorobenzene  
 Concen: 50.000 ug/l  
 RT: 8.55 min Scan# 2118  
 Delta R.T. -0.00 min  
 Lab File: VN064625.D  
 Acq: 13 Nov 2020 12:29

Tgt Ion	Resp	Lower	Upper
114	100		
63	23.1	0.0	45.6
88	16.5	0.0	32.8

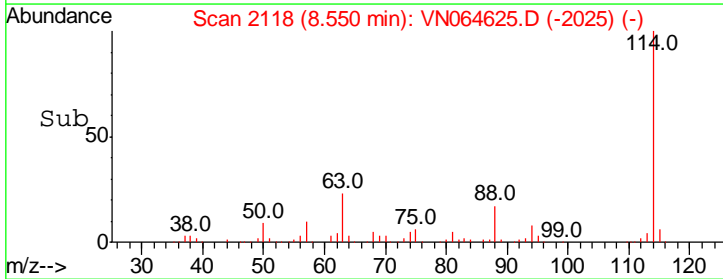
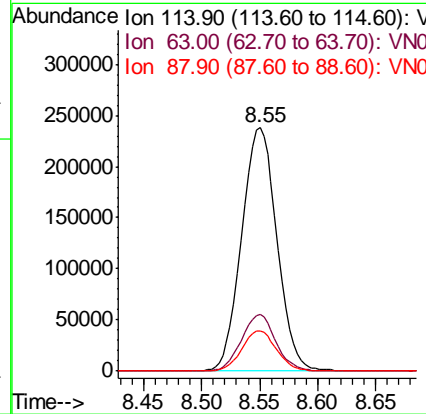
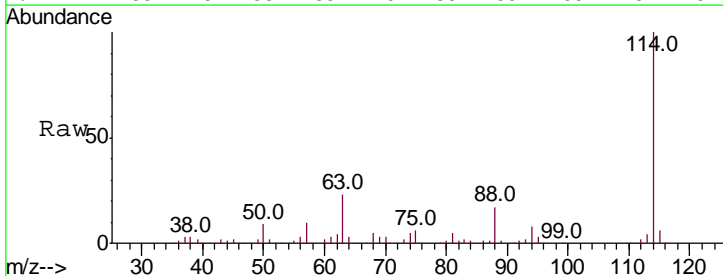

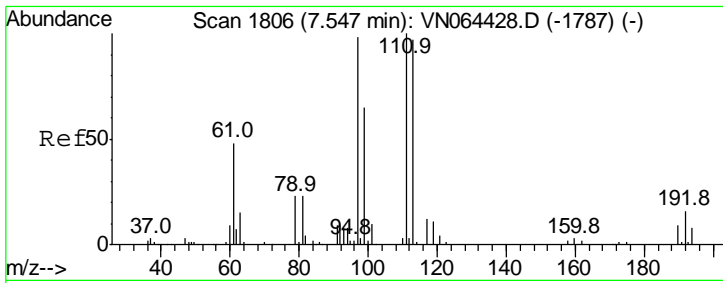

#35  
 Dibromofluoromethane  
 Concen: 49.176 ug/l  
 RT: 7.55 min Scan# 1806  
 Delta R.T. -0.00 min  
 Lab File: VN064625.D  
 Acq: 13 Nov 2020 12:29

Instrument :  
 MSVOA\_N  
 ClientSampled :  
 VN1113WBS01

Tgt Ion	Resp	Lower	Upper
113	168607		
113	100		
111	104.0	81.1	121.7
192	16.5	12.8	19.2

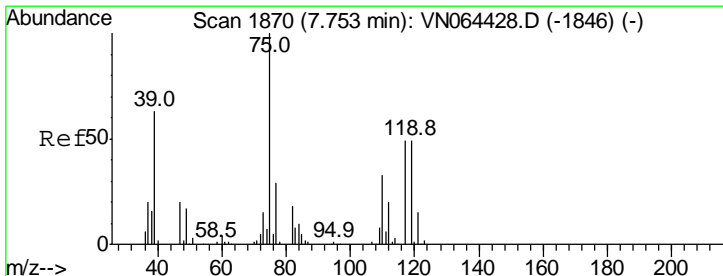
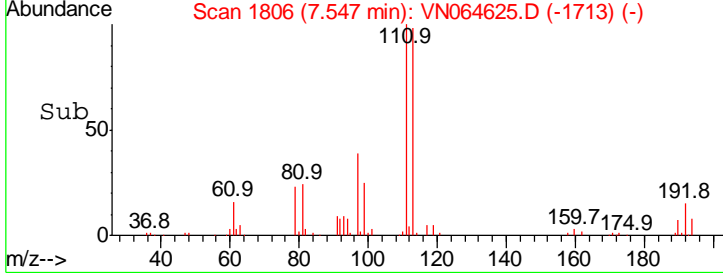
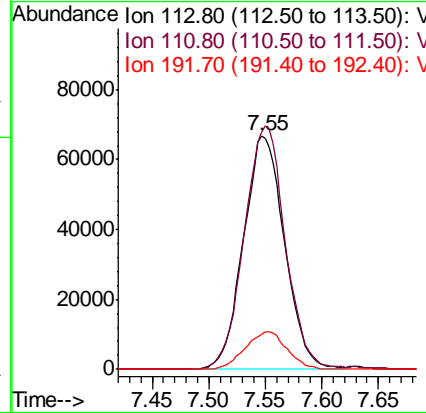
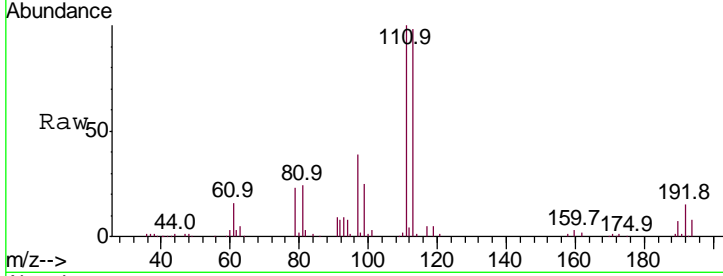

#36  
 1,1-Dichloropropene  
 Concen: 17.450 ug/l  
 RT: 7.75 min Scan# 1870  
 Delta R.T. -0.00 min  
 Lab File: VN064625.D  
 Acq: 13 Nov 2020 12:29

Tgt Ion	Resp	Lower	Upper
75	92831		
75	100		
110	33.1	16.0	48.0
77	30.9	24.0	36.0

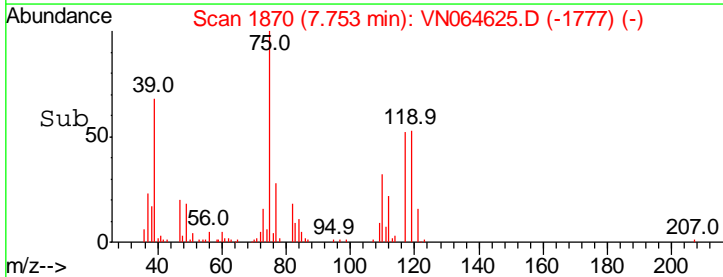
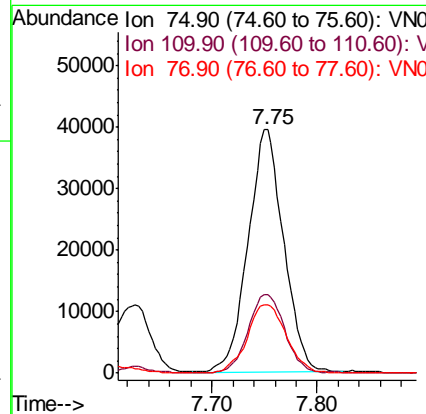
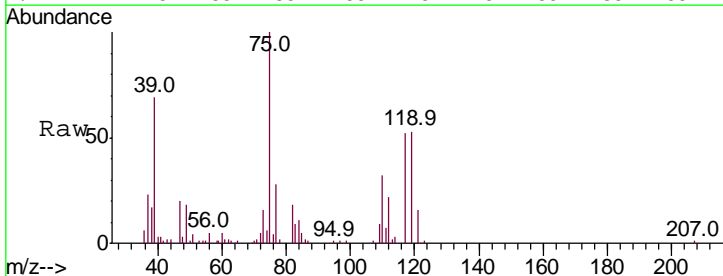

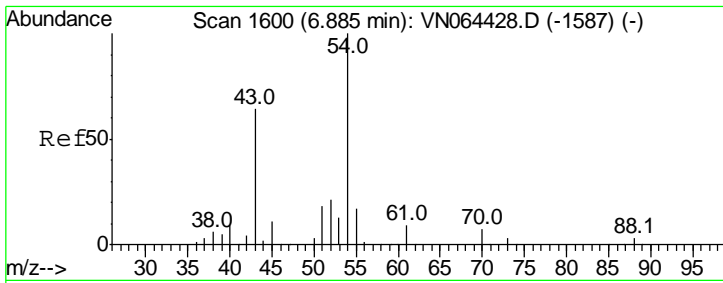

#37  
Ethyl Acetate  
Concen: 17.849 ug/l  
RT: 6.88 min Scan# 1600  
Delta R.T. 0.00 min  
Lab File: VN064625.D  
Acq: 13 Nov 2020 12:29

Instrument :  
MSVOA\_N  
ClientSampled :  
VN1113WBS01

Tgt Ion	Resp	Lower	Upper
43	100		
61	11.6	10.0	15.0
70	8.8	7.1	10.7

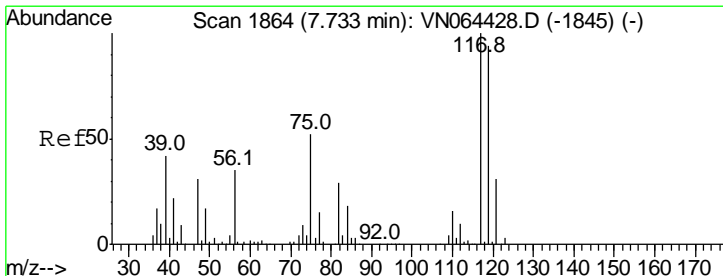
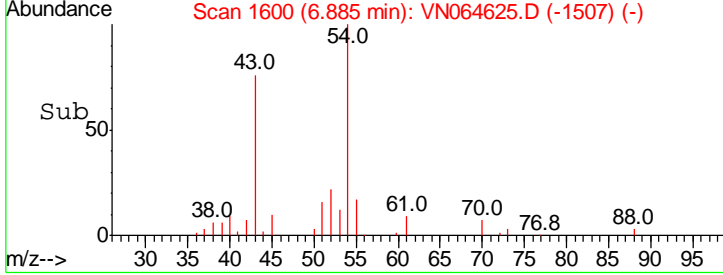
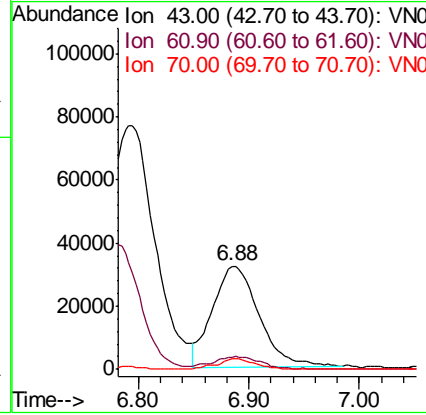
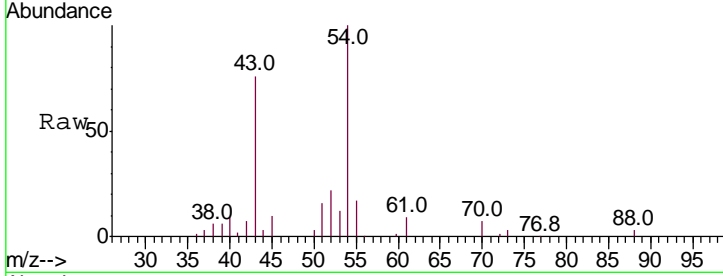

#38  
Carbon Tetrachloride  
Concen: 18.945 ug/l  
RT: 7.73 min Scan# 1864  
Delta R.T. -0.00 min  
Lab File: VN064625.D  
Acq: 13 Nov 2020 12:29

Tgt Ion	Resp	Lower	Upper
117	100		
119	98.8	75.5	113.3
121	29.5	24.4	36.6

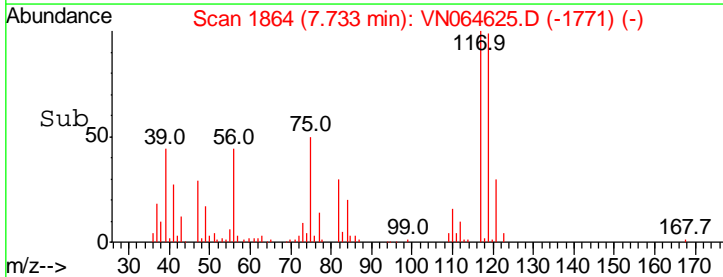
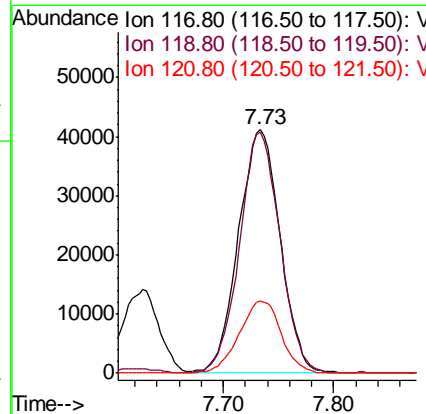
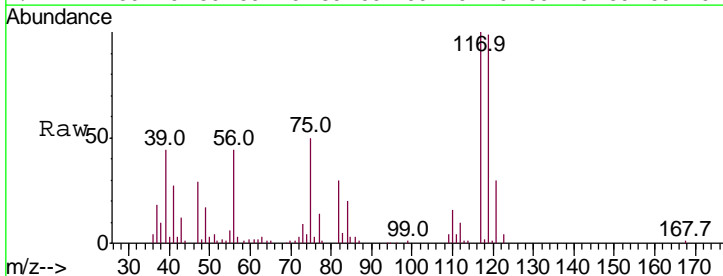

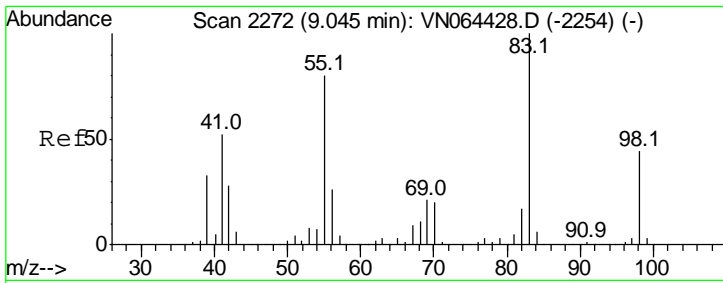

#39  
 Methylcyclohexane  
 Concen: 16.896 ug/l  
 RT: 9.05 min Scan# 2273  
 Delta R.T. 0.00 min  
 Lab File: VN064625.D  
 Acq: 13 Nov 2020 12:29

**Instrument :**  
 MSVOA\_N  
**ClientSampled :**  
 VN1113WBS01

Tgt Ion	Resp	Lower	Upper
83	100		
55	81.9	63.8	95.6
98	43.5	35.4	53.2

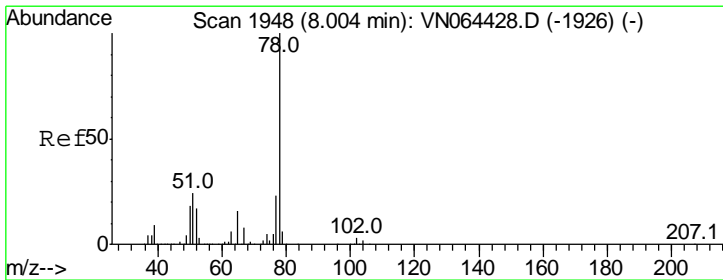
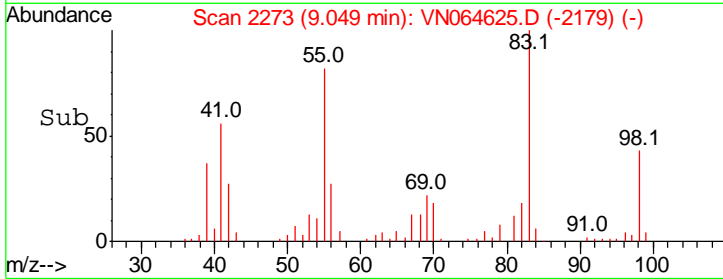
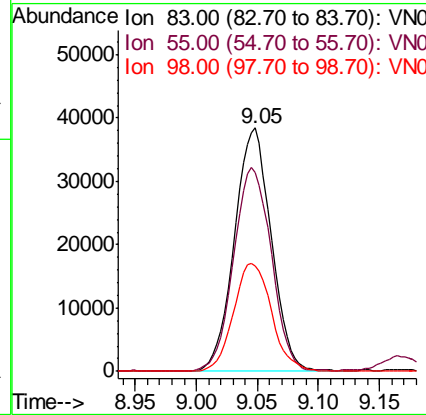
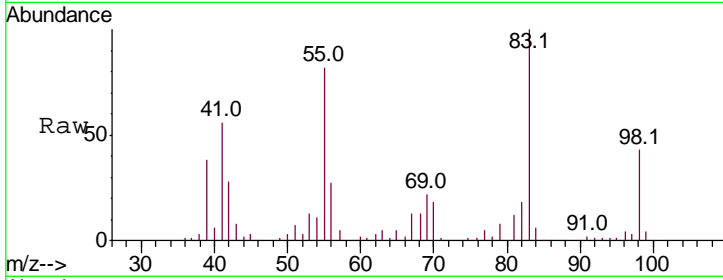

#40  
 Benzene  
 Concen: 17.718 ug/l  
 RT: 8.00 min Scan# 1948  
 Delta R.T. -0.00 min  
 Lab File: VN064625.D  
 Acq: 13 Nov 2020 12:29

Tgt Ion	Resp	Lower	Upper
78	100		
77	23.8	18.7	28.1

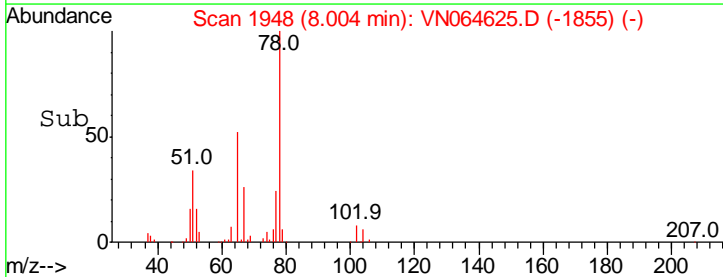
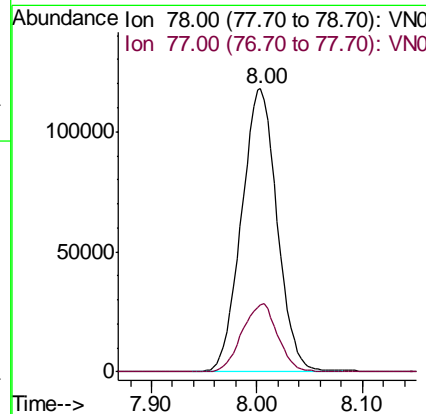
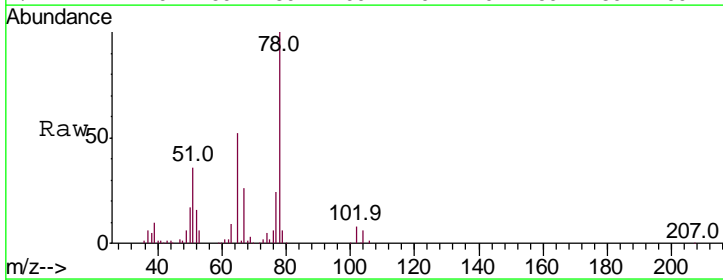



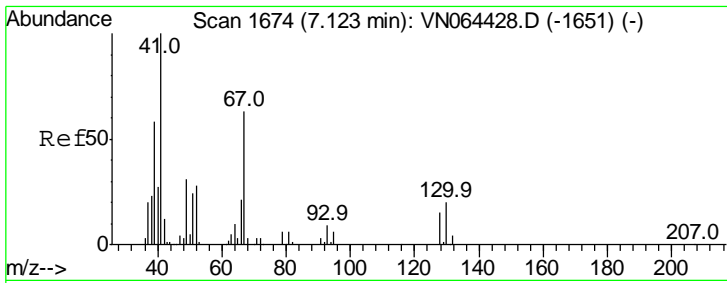

#41  
 Methacrylonitrile  
 Concen: 15.700 ug/l  
 RT: 7.13 min Scan# 1675  
 Delta R.T. 0.00 min  
 Lab File: VN064625.D  
 Acq: 13 Nov 2020 12:29

Instrument :  
 MSVOA\_N  
 ClientSampleId :  
 VN1113WBS01

Tot Ion: 41 Resp: 37030

Ion	Ratio	Lower	Upper
41	100		
39	72.6	50.0	75.0
67	87.5	68.3	102.5
52	43.1	32.7	49.1

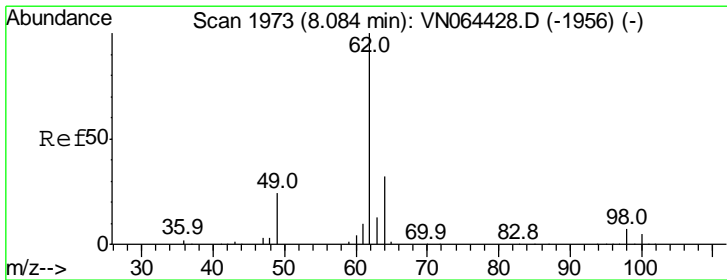
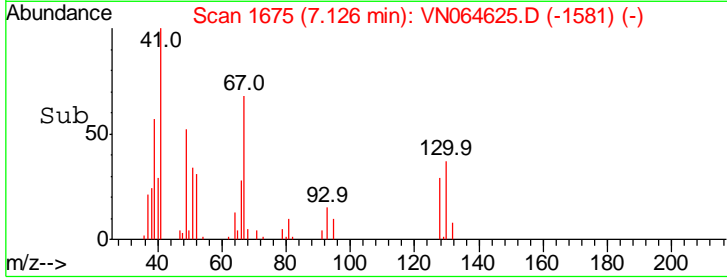
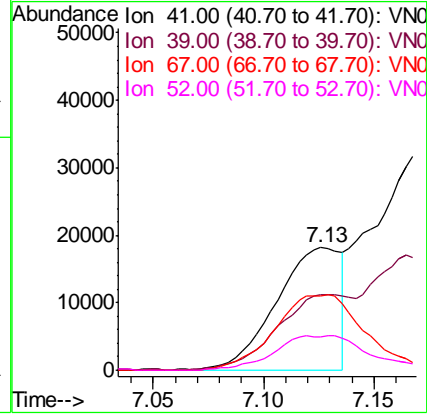
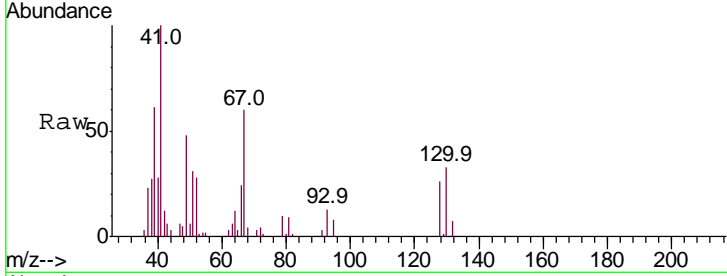

#42  
 1,2-Dichloroethane  
 Concen: 18.635 ug/l  
 RT: 8.09 min Scan# 1974  
 Delta R.T. 0.00 min  
 Lab File: VN064625.D  
 Acq: 13 Nov 2020 12:29

Tgt Ion: 62 Resp: 117561

Ion	Ratio	Lower	Upper
62	100		
98	7.1	0.0	14.0

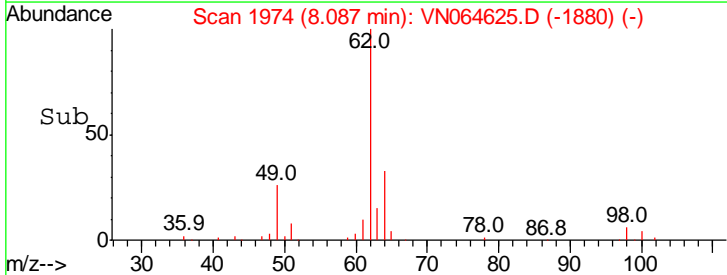
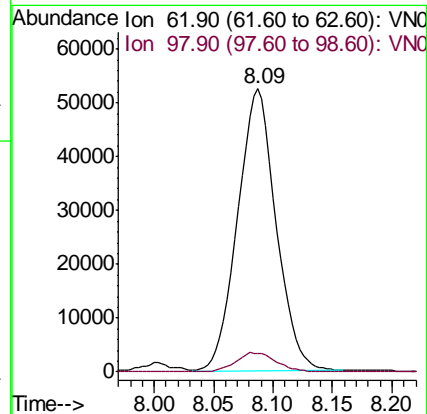
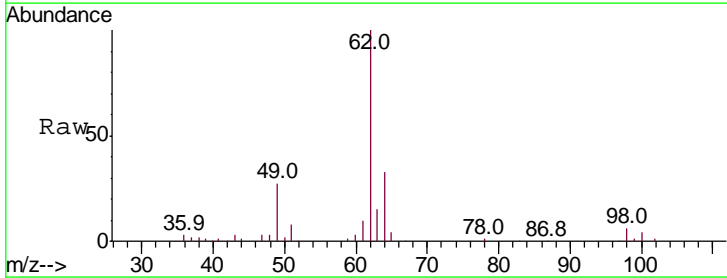

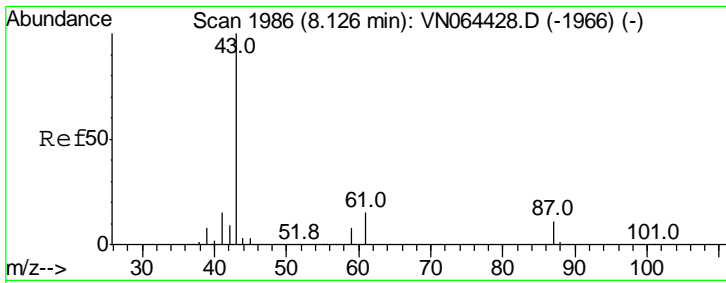

#43  
 Isopropyl Acetate  
 Concen: 18.254 ug/l  
 RT: 8.13 min Scan# 1986  
 Delta R.T. -0.00 min  
 Lab File: VN064625.D  
 Acq: 13 Nov 2020 12:29

Instrument :  
 MSVOA\_N  
 ClientSampleId :  
 VN1113WBS01

Tgt Ion	Resp	Lower	Upper
43	157370		
61	15.9	14.0	21.0
87	11.7	9.1	13.7

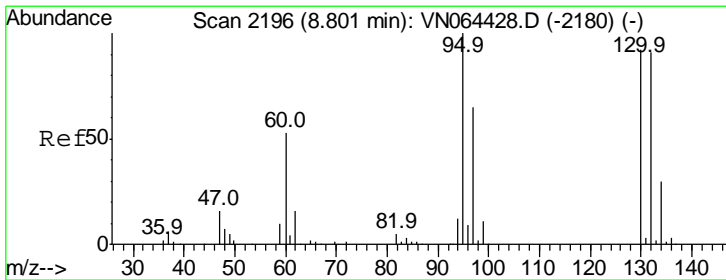
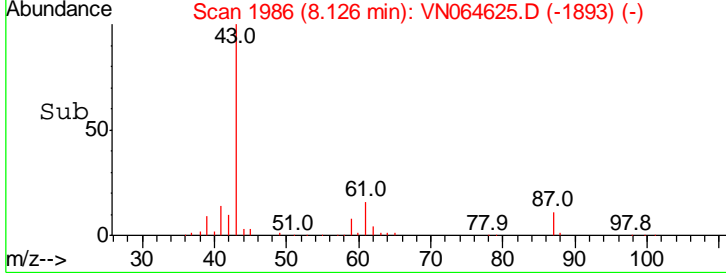
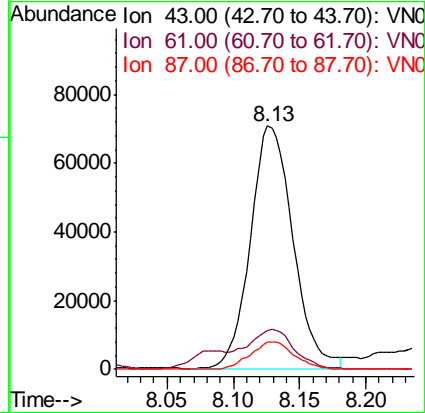
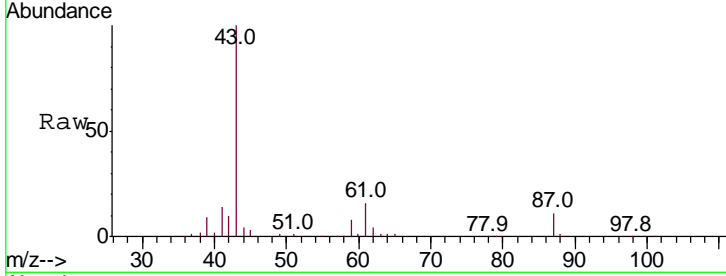

#44  
 Trichloroethene  
 Concen: 17.596 ug/l  
 RT: 8.80 min Scan# 2196  
 Delta R.T. -0.00 min  
 Lab File: VN064625.D  
 Acq: 13 Nov 2020 12:29

Tgt Ion	Resp	Lower	Upper
130	69401		
95	110.7	0.0	216.8

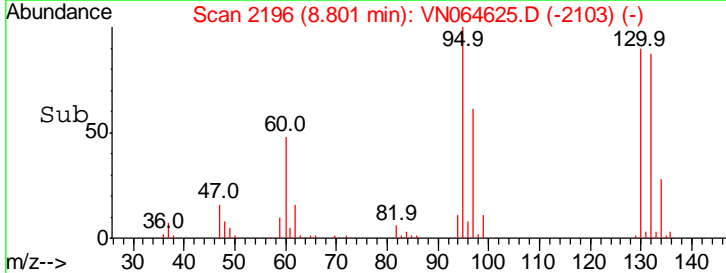
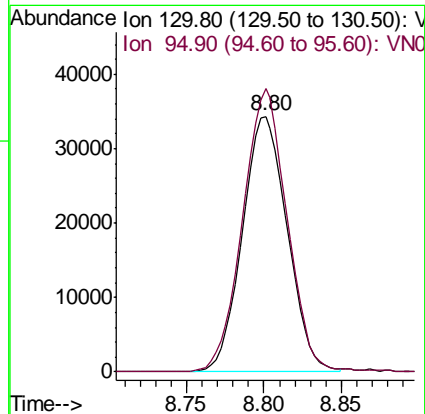
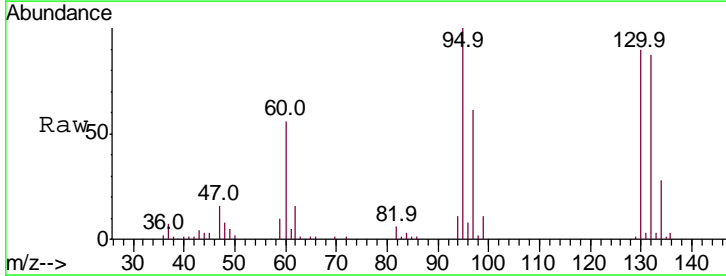

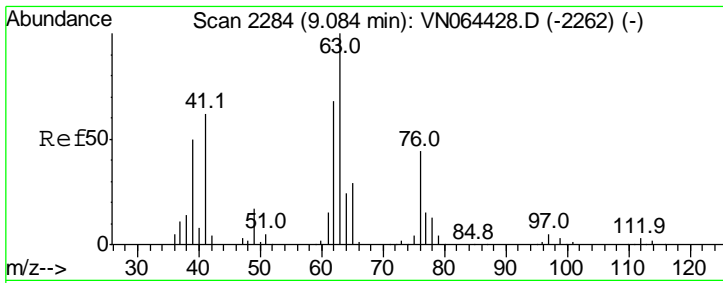

#45  
 1,2-Dichloropropane  
 Concen: 18.478 ug/l  
 RT: 9.09 min Scan# 2285  
 Delta R.T. 0.00 min  
 Lab File: VN064625.D  
 Acq: 13 Nov 2020 12:29

Instrument : MSVOA\_N  
 ClientSampled : VN1113WBS01

Tgt Ion	Resp	Lower	Upper
63	100		
65	28.5	23.6	35.4

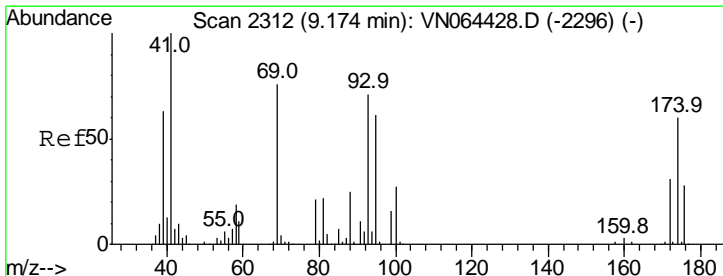
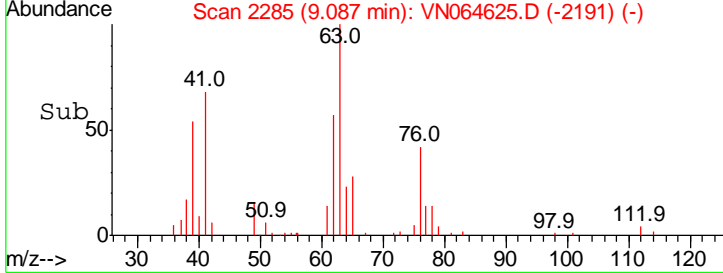
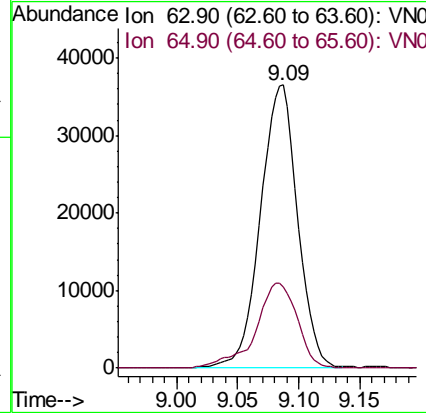
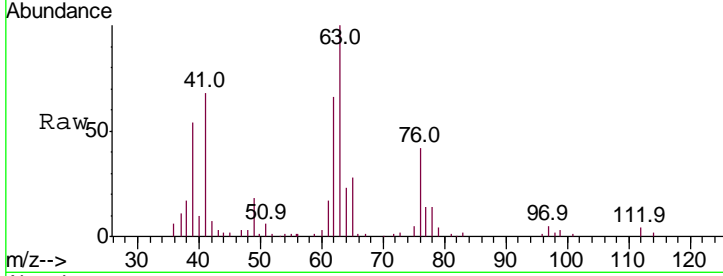

#46  
 Dibromomethane  
 Concen: 19.737 ug/l  
 RT: 9.17 min Scan# 2312  
 Delta R.T. -0.00 min  
 Lab File: VN064625.D  
 Acq: 13 Nov 2020 12:29

Tgt Ion	Resp	Lower	Upper
93	100		
95	80.7	66.4	99.6
174	86.2	67.2	100.8

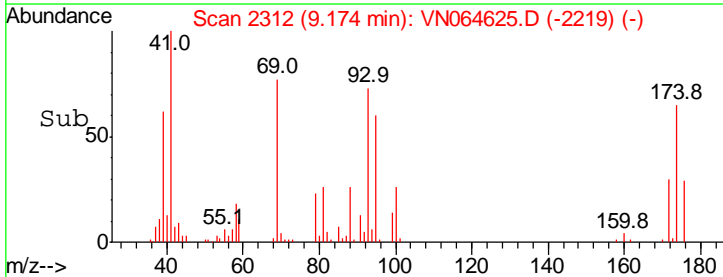
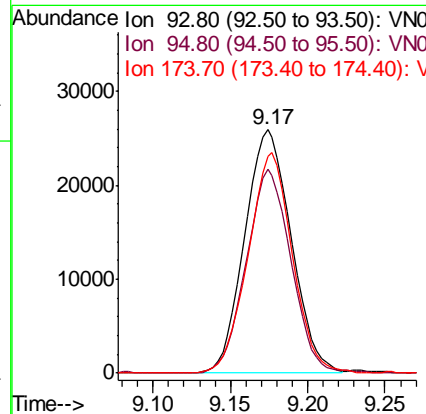
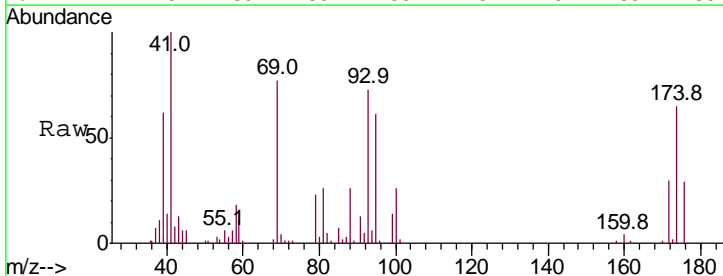

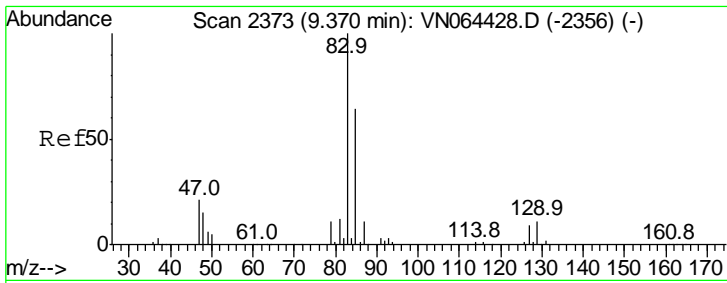

#47

Bromodichloromethane  
 Concen: 19.327 ug/l  
 RT: 9.37 min Scan# 2373  
 Delta R.T. -0.00 min  
 Lab File: VN064625.D  
 Acq: 13 Nov 2020 12:29

Instrument : MSVOA\_N  
 ClientSampled : VN1113WBS01

Tgt Ion	Resp	Lower	Upper
83	100		
85	64.7	51.2	76.8
127	8.3	6.9	10.3

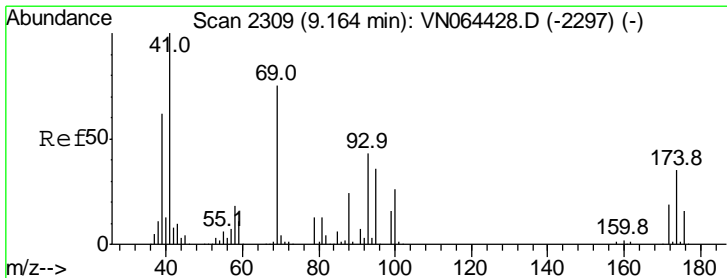
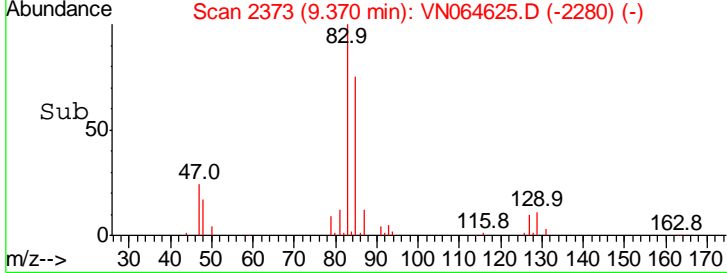
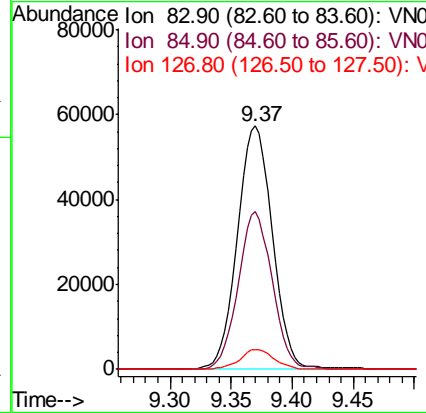
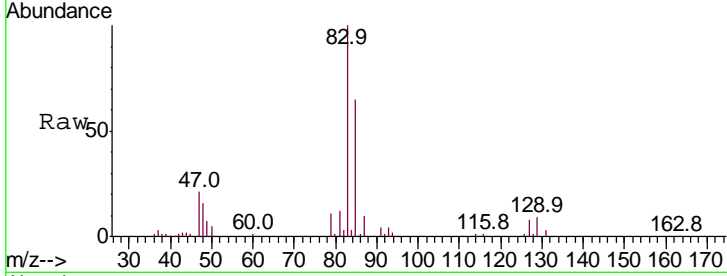

#48

Methyl methacrylate  
 Concen: 17.216 ug/l  
 RT: 9.17 min Scan# 2310  
 Delta R.T. 0.00 min  
 Lab File: VN064625.D  
 Acq: 13 Nov 2020 12:29

Tgt Ion	Resp	Lower	Upper
41	100		
69	78.1	60.4	90.6
39	67.6	51.2	76.8

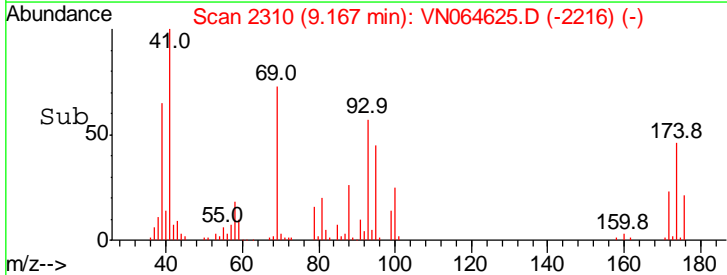
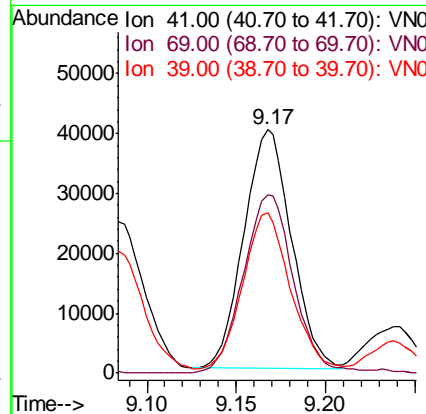
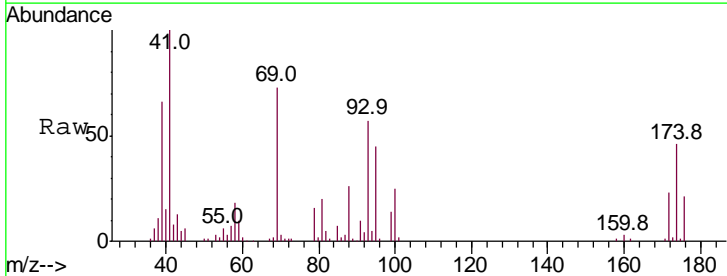

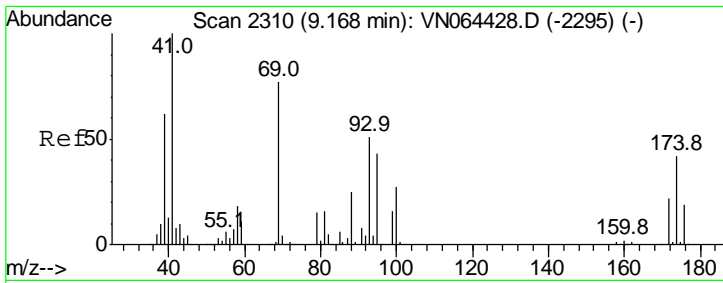

#49  
 1,4-Dioxane  
 Concen: 369.023 ug/l  
 RT: 9.17 min Scan# 2310  
 Delta R.T. -0.00 min  
 Lab File: VN064625.D  
 Acq: 13 Nov 2020 12:29

Instrument :  
 MSVOA\_N  
 ClientSampled :  
 VN1113WBS01

Tgt Ion: 88 Resp: 21145

Ion	Ratio	Lower	Upper
88	100		
43	42.8	31.0	46.6
58	70.4	58.4	87.6

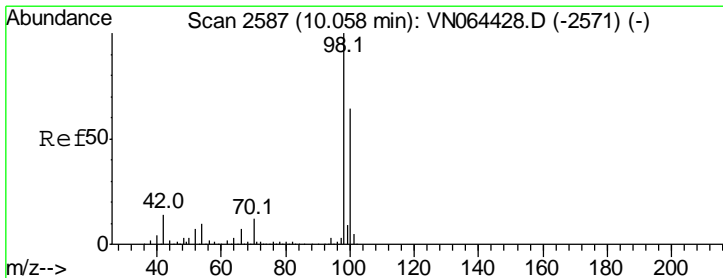
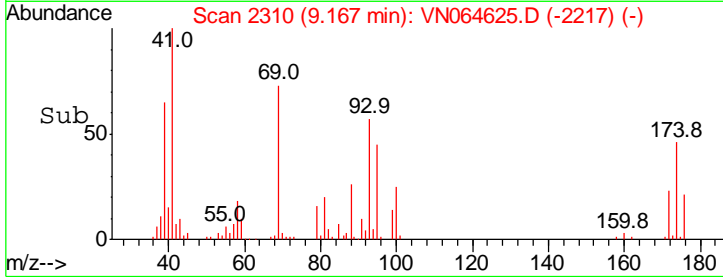
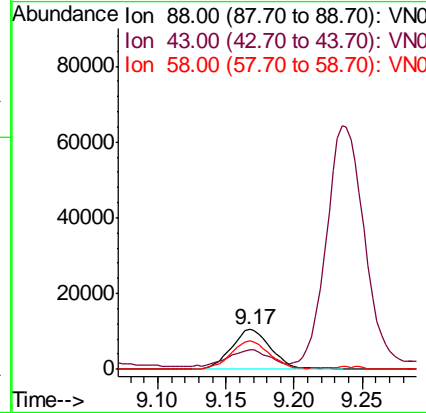
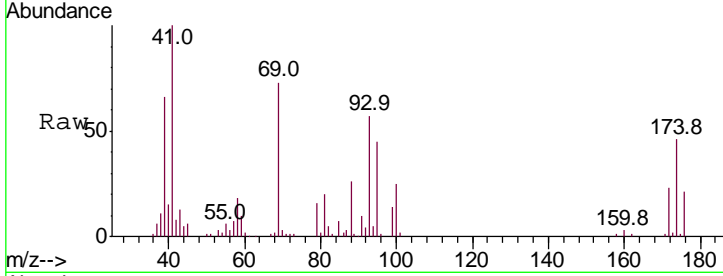

#50  
 Toluene-d8  
 Concen: 47.796 ug/l  
 RT: 10.06 min Scan# 2587  
 Delta R.T. -0.00 min  
 Lab File: VN064625.D  
 Acq: 13 Nov 2020 12:29

Tgt Ion: 98 Resp: 633381

Ion	Ratio	Lower	Upper
98	100		
100	63.7	50.7	76.1

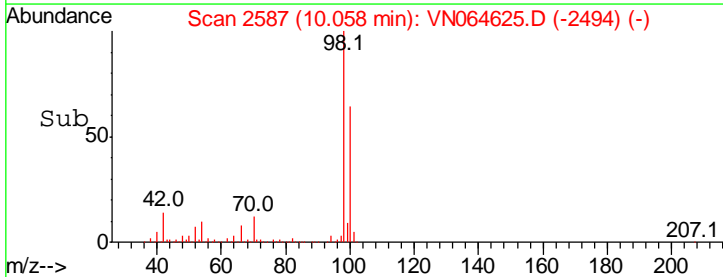
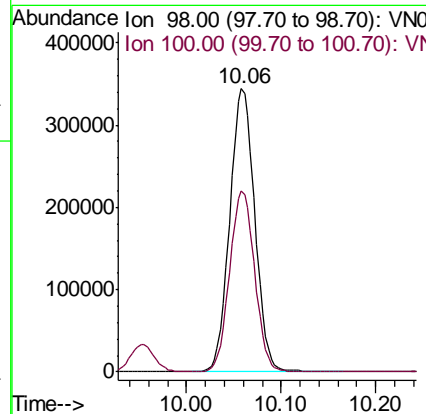
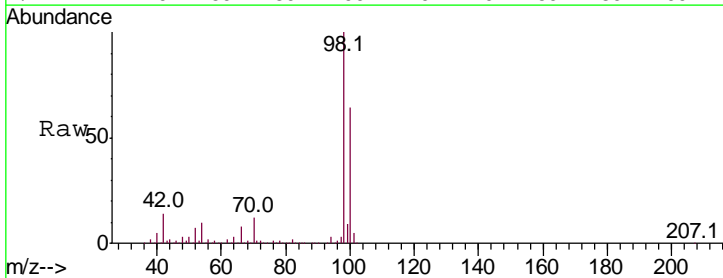

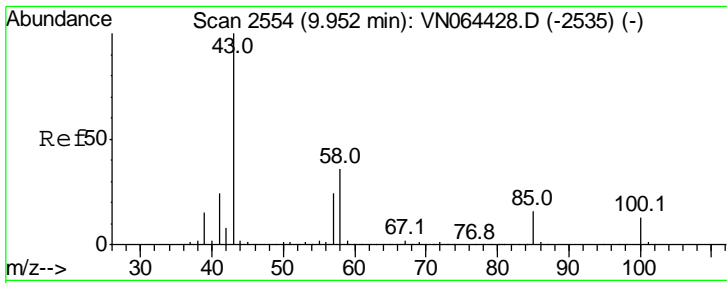

#51  
 4-Methyl-2-Pentanone  
 Concen: 96.739 ug/l  
 RT: 9.95 min Scan# 2554  
 Delta R.T. -0.00 min  
 Lab File: VN064625.D  
 Acq: 13 Nov 2020 12:29

Instrument :  
 MSVOA\_N  
 ClientSampled :  
 VN1113WBS01

Tgt Ion: 43 Resp: 486373  
 Ion Ratio Lower Upper  
 43 100  
 58 34.5 28.4 42.6

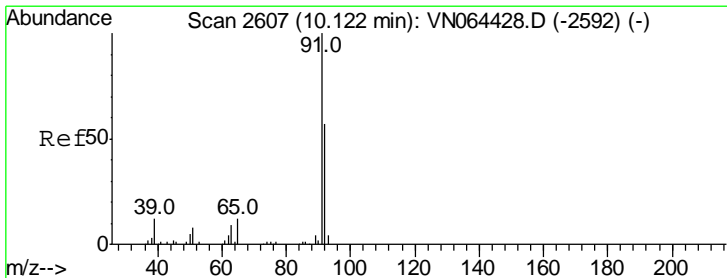
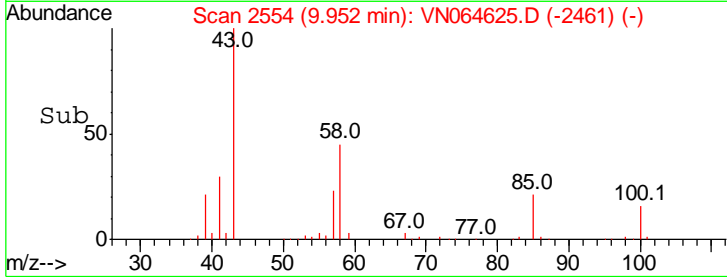
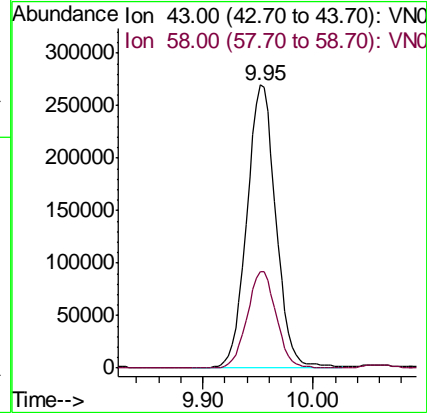
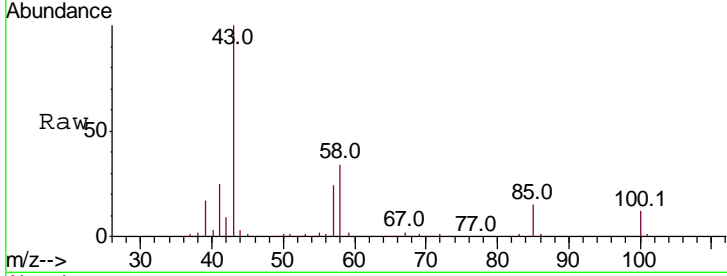

#52  
 Toluene  
 Concen: 18.183 ug/l  
 RT: 10.12 min Scan# 2607  
 Delta R.T. -0.00 min  
 Lab File: VN064625.D  
 Acq: 13 Nov 2020 12:29

Tgt Ion: 92 Resp: 173364  
 Ion Ratio Lower Upper  
 92 100  
 91 176.5 139.6 209.4

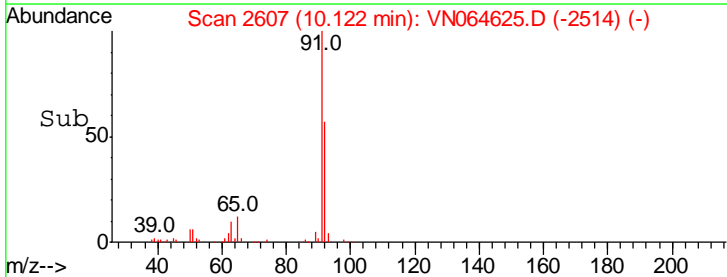
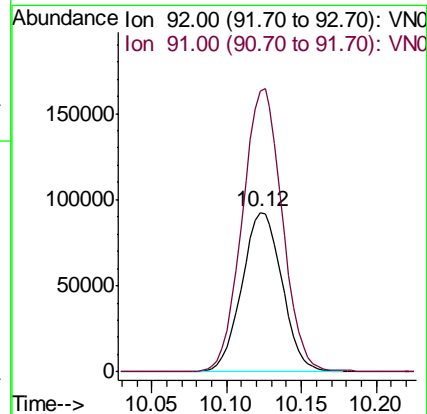
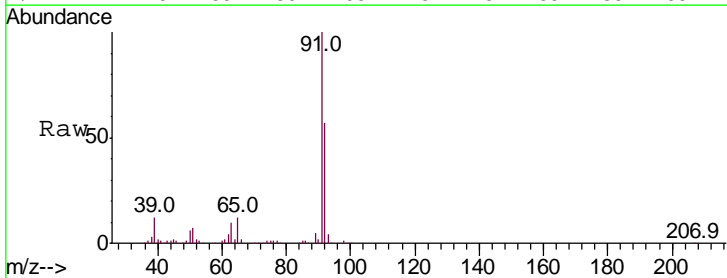

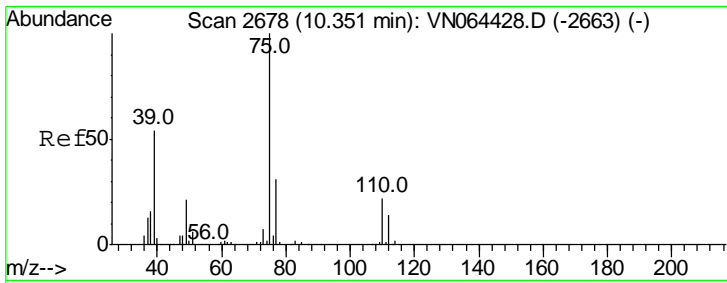

#53  
 t-1,3-Dichloropropene  
 Concen: 18.137 ug/l  
 RT: 10.35 min Scan# 2678  
 Delta R.T. -0.00 min  
 Lab File: VN064625.D  
 Acq: 13 Nov 2020 12:29

Instrument :  
 MSVOA\_N  
 ClientSampled :  
 VN1113WBS01

Tgt Ion	Resp	Lower	Upper
75	113527		
75	100		
77	30.6	24.8	37.2

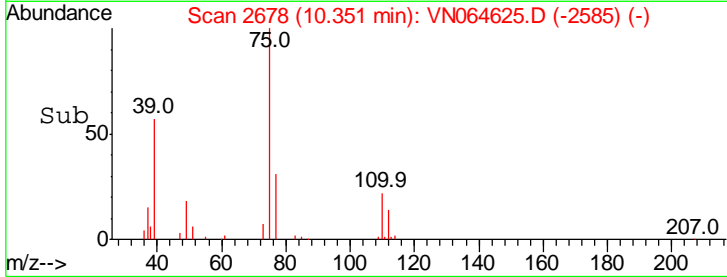
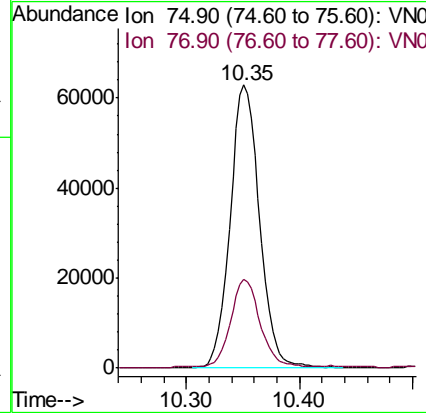
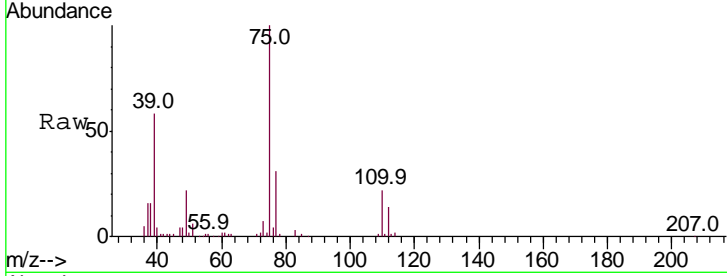

#54  
 cis-1,3-Dichloropropene  
 Concen: 17.907 ug/l  
 RT: 9.81 min Scan# 2509  
 Delta R.T. -0.00 min  
 Lab File: VN064625.D  
 Acq: 13 Nov 2020 12:29

Tgt Ion	Resp	Lower	Upper
75	119836		
75	100		
77	31.8	24.9	37.3
39	58.1	47.1	70.7

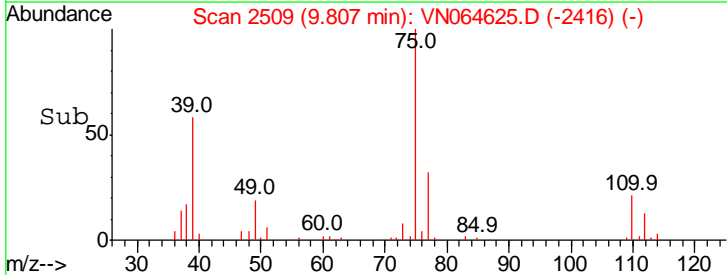
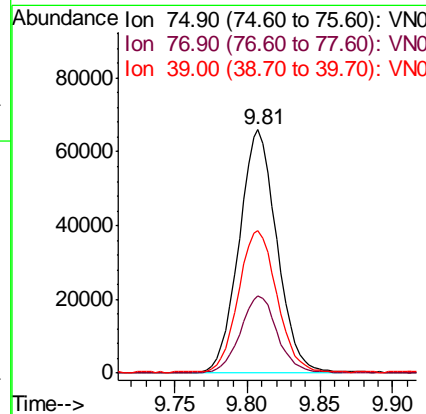
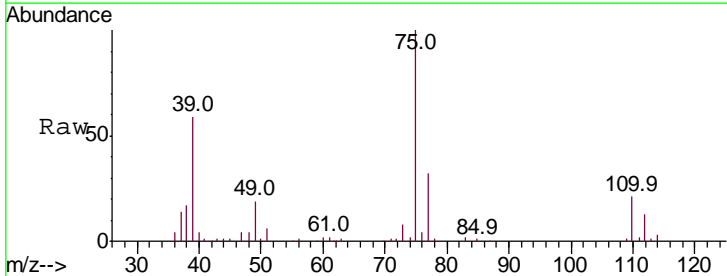

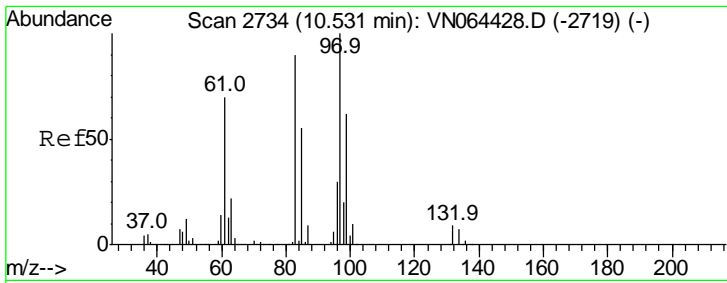

#55  
 1,1,2-Trichloroethane  
 Concen: 19.068 ug/l  
 RT: 10.53 min Scan# 2734  
 Delta R.T. -0.00 min  
 Lab File: VN064625.D  
 Acq: 13 Nov 2020 12:29

Instrument : MSVOA\_N  
 ClientSampled : VN1113WBS01

Tgt Ion	Resp	Lower	Upper
97	100		
83	84.1	71.7	107.5
85	53.5	44.3	66.5
99	61.2	49.4	74.2

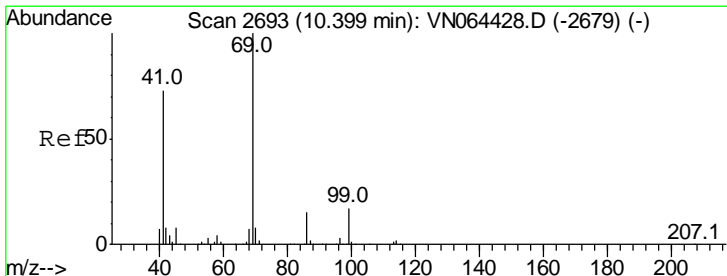
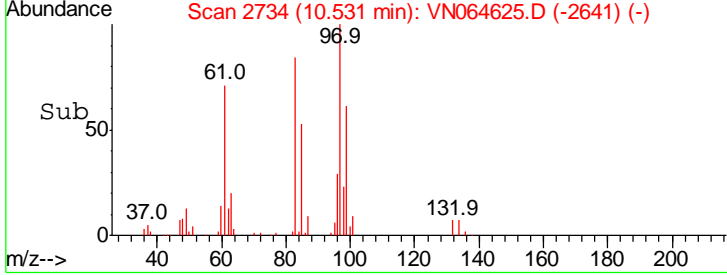
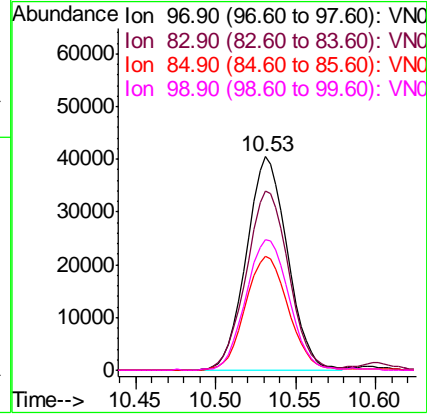
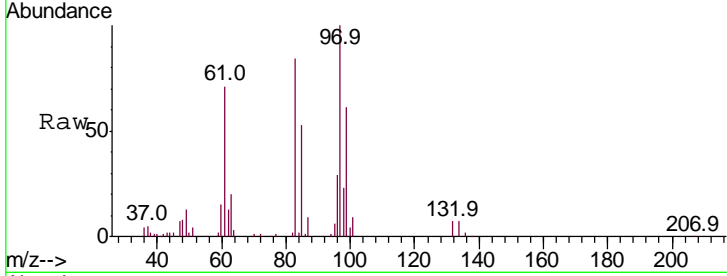

#56  
 Ethyl methacrylate  
 Concen: 16.143 ug/l  
 RT: 10.40 min Scan# 2694  
 Delta R.T. 0.00 min  
 Lab File: VN064625.D  
 Acq: 13 Nov 2020 12:29

Tgt Ion	Resp	Lower	Upper
69	100		
41	75.0	59.3	88.9
39	46.8	35.4	53.0

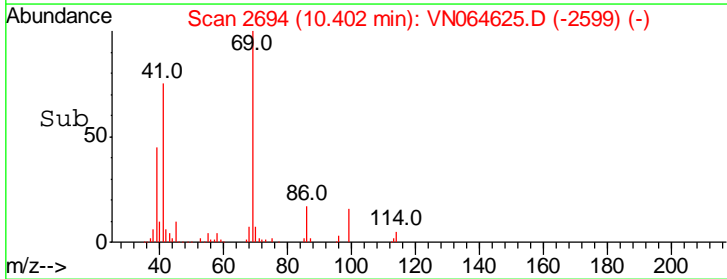
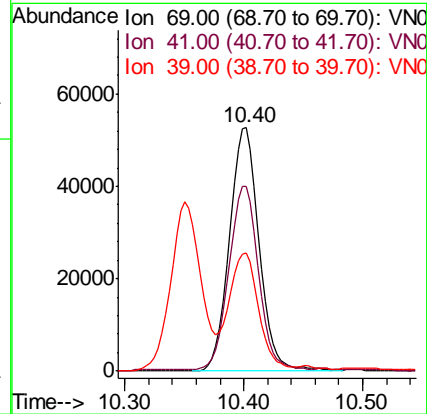
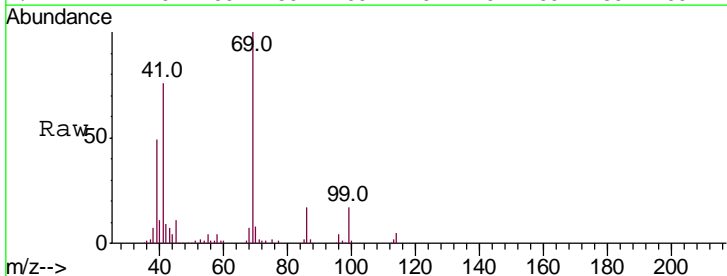



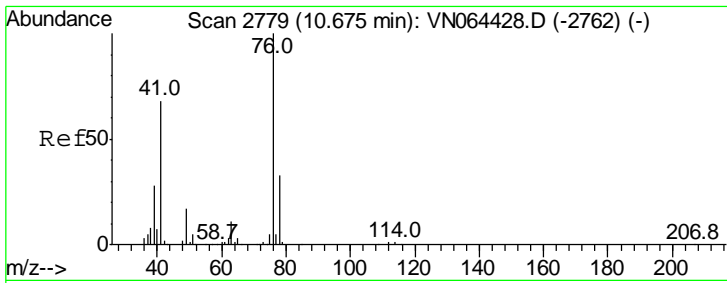

#57  
 1,3-Dichloropropane  
 Concen: 18.426 ug/l  
 RT: 10.68 min Scan# 2780  
 Delta R.T. 0.00 min  
 Lab File: VN064625.D  
 Acq: 13 Nov 2020 12:29

Instrument :  
 MSVOA\_N  
 ClientSampled :  
 VN1113WBS01

Tgt Ion: 76 Resp: 119591  
 Ion Ratio Lower Upper  
 76 100  
 78 32.3 25.8 38.6

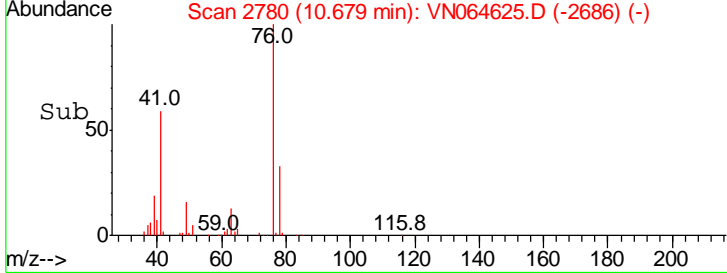
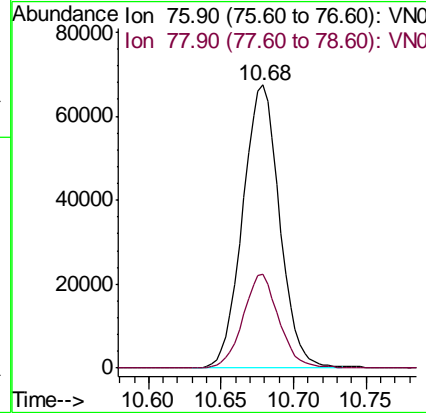
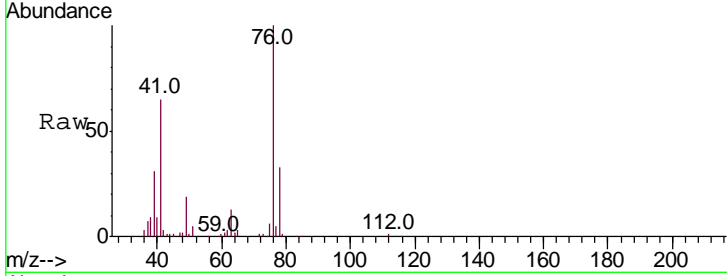

#58  
 2-Chloroethyl Vinyl ether  
 Concen: 100.337 ug/l  
 RT: 9.66 min Scan# 2464  
 Delta R.T. 0.00 min  
 Lab File: VN064625.D  
 Acq: 13 Nov 2020 12:29

Tgt Ion: 63 Resp: 249269  
 Ion Ratio Lower Upper  
 63 100  
 106 25.4 19.5 29.3

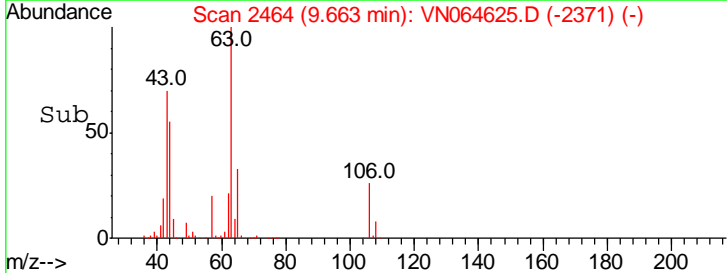
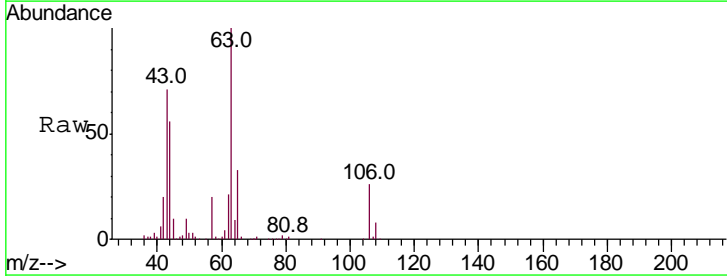
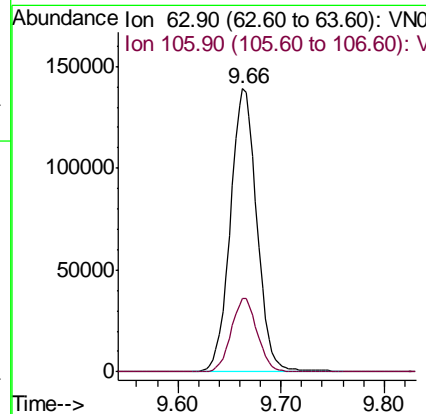
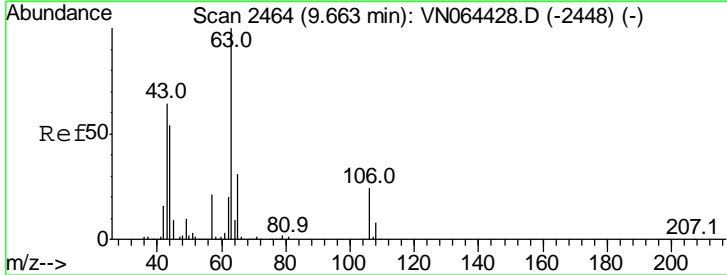

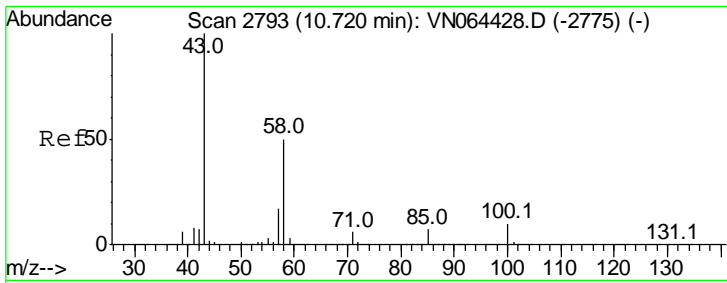

#59  
 2-Hexanone  
 Concen: 87.853 ug/l  
 RT: 10.72 min Scan# 2794  
 Delta R.T. 0.00 min  
 Lab File: VN064625.D  
 Acq: 13 Nov 2020 12:29

Instrument :  
 MSVOA\_N  
 ClientSampled :  
 VN1113WBS01

Tgt Ion: 43 Resp: 349292  
 Ion Ratio Lower Upper  
 43 100  
 58 47.9 24.7 74.1

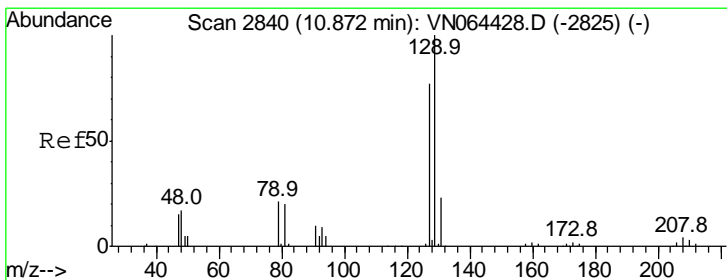
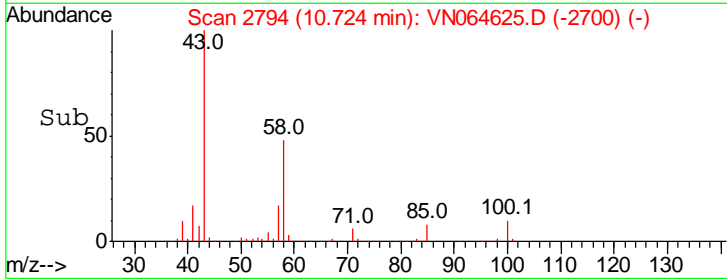
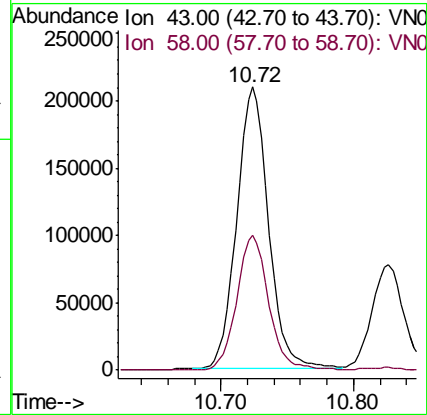
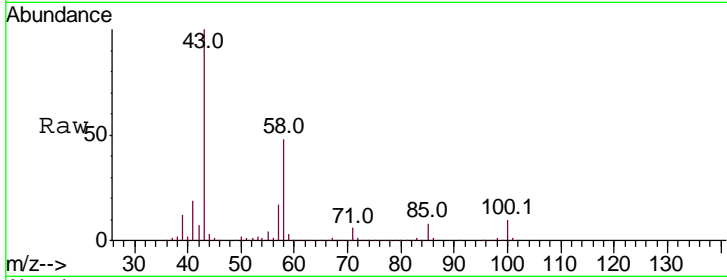

#60  
 Dibromochloromethane  
 Concen: 19.229 ug/l  
 RT: 10.87 min Scan# 2841  
 Delta R.T. 0.00 min  
 Lab File: VN064625.D  
 Acq: 13 Nov 2020 12:29

Tgt Ion: 129 Resp: 80052  
 Ion Ratio Lower Upper  
 129 100  
 127 80.4 38.9 116.7

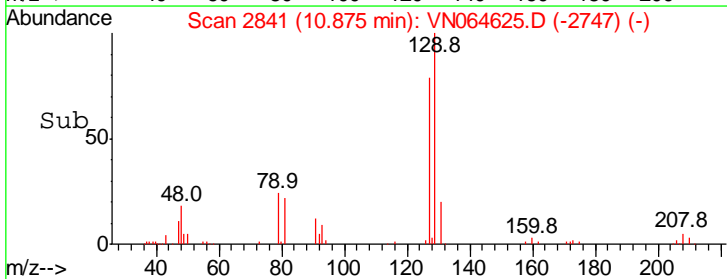
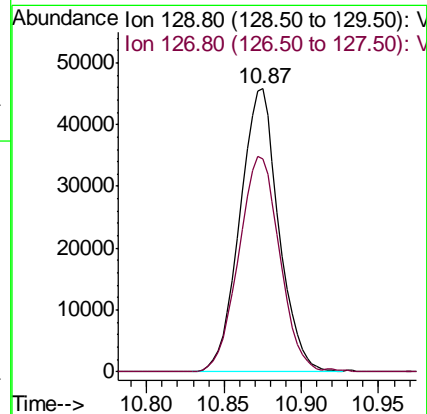
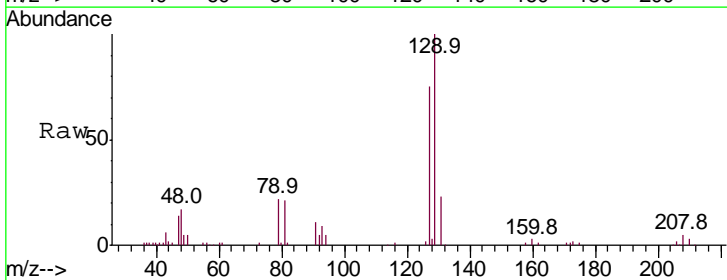

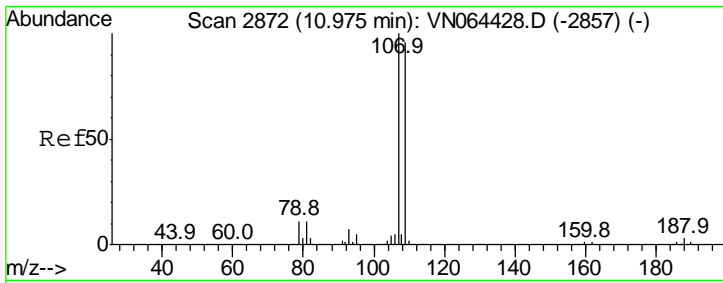

#61  
 1,2-Dibromoethane  
 Concen: 19.065 ug/l  
 RT: 10.98 min Scan# 2873  
 Delta R.T. 0.00 min  
 Lab File: VN064625.D  
 Acq: 13 Nov 2020 12:29

Instrument : MSVOA\_N  
 ClientSampled : VN1113WBS01

Tgt Ion	Ratio	Lower	Upper
107	100		
109	94.4	75.9	113.9

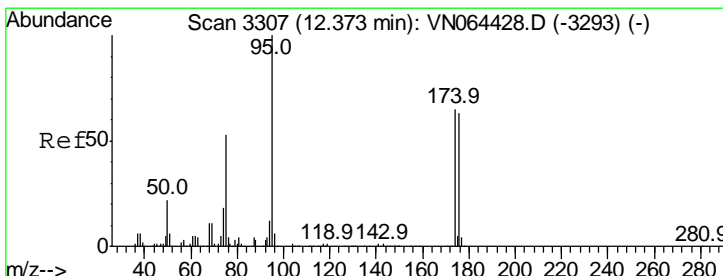
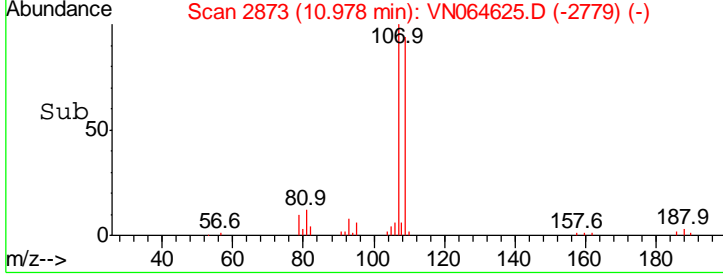
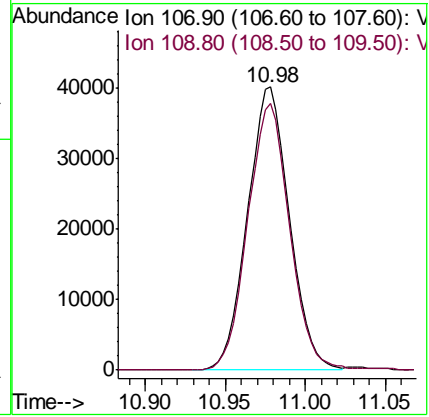
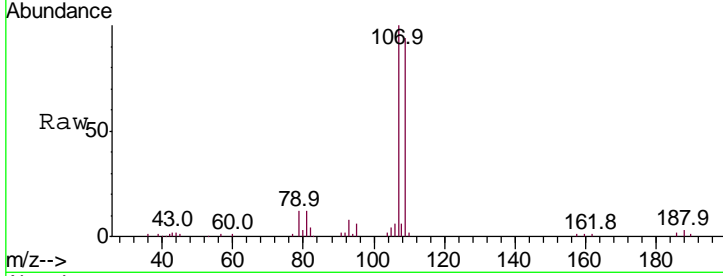

#62  
 4-Bromofluorobenzene  
 Concen: 45.838 ug/l  
 RT: 12.38 min Scan# 3308  
 Delta R.T. 0.00 min  
 Lab File: VN064625.D  
 Acq: 13 Nov 2020 12:29

Tgt Ion	Ratio	Lower	Upper
95	100		
174	70.4	0.0	132.6
176	67.7	0.0	129.2

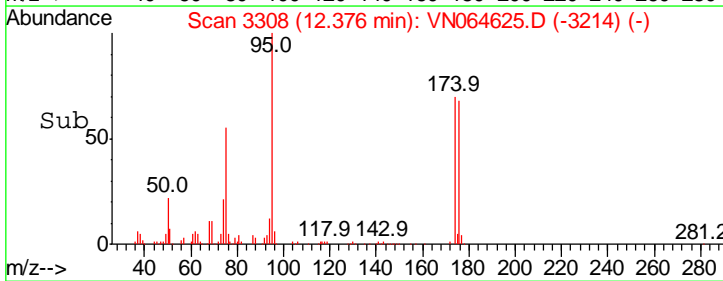
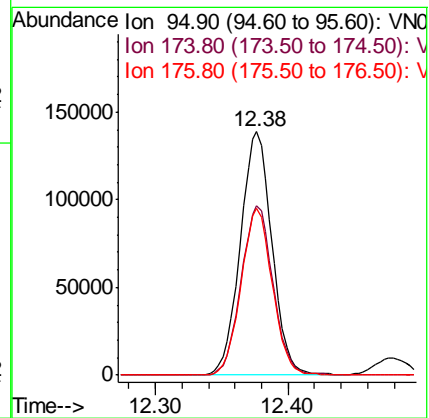
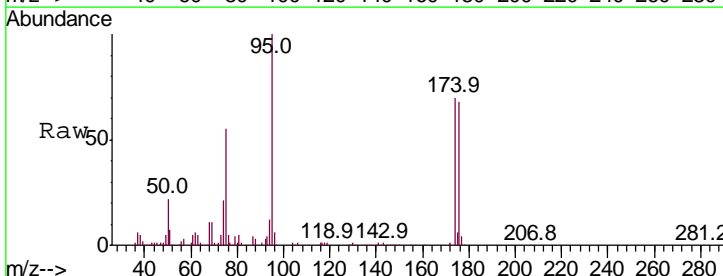

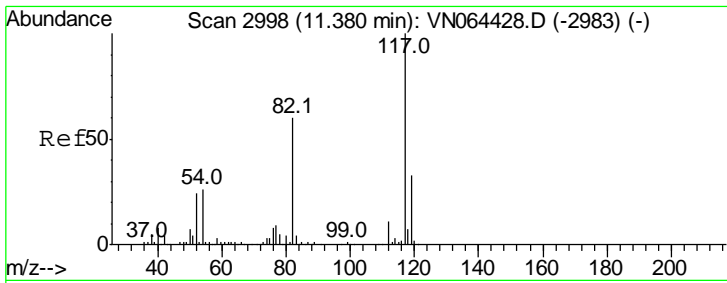

#63  
 Chlorobenzene-d5  
 Concen: 50.000 ug/l  
 RT: 11.38 min Scan# 2998  
 Delta R.T. -0.00 min  
 Lab File: VN064625.D  
 Acq: 13 Nov 2020 12:29

Instrument :  
 MSVOA\_N  
 ClientSampled :  
 VN1113WBS01

Tgt Ion	Resp	Lower	Upper
117	100		
82	59.0	48.1	72.1
119	31.6	26.2	39.4

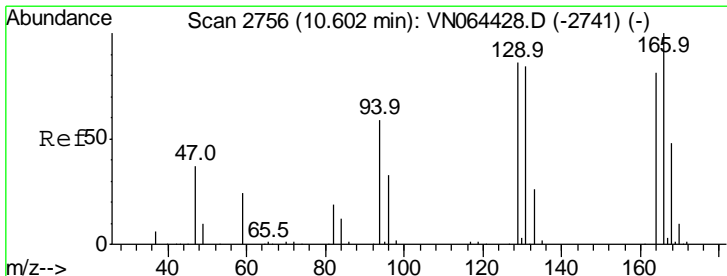
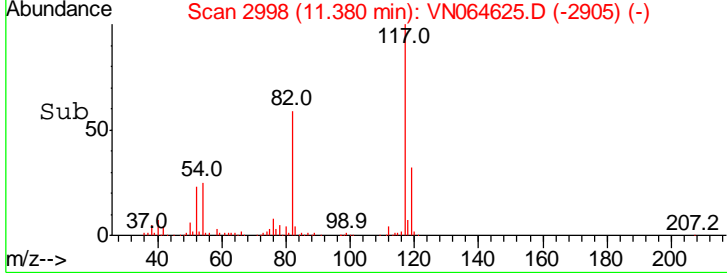
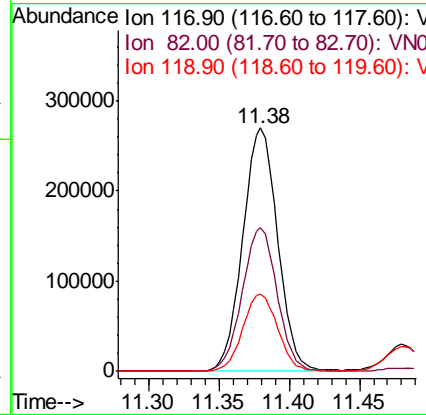
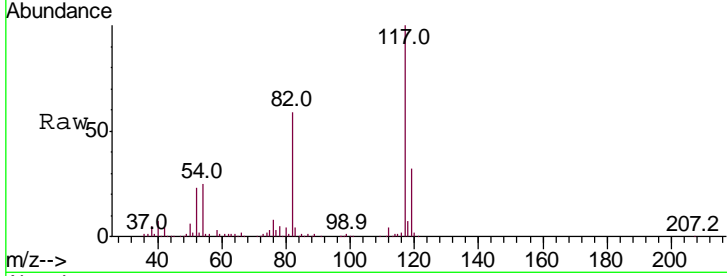

#64  
 Tetrachloroethene  
 Concen: 17.968 ug/l  
 RT: 10.60 min Scan# 2756  
 Delta R.T. -0.00 min  
 Lab File: VN064625.D  
 Acq: 13 Nov 2020 12:29

Tgt Ion	Resp	Lower	Upper
164	100		
166	137.9	98.2	147.2
129	111.8	84.6	127.0
131	109.7	82.2	123.2

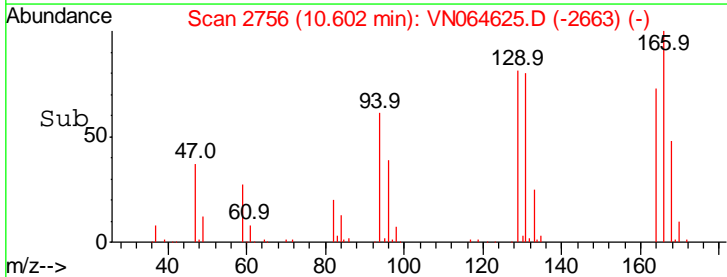
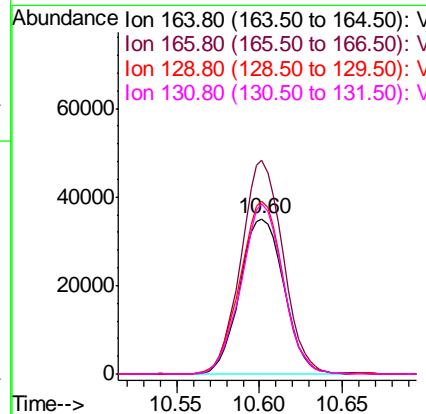
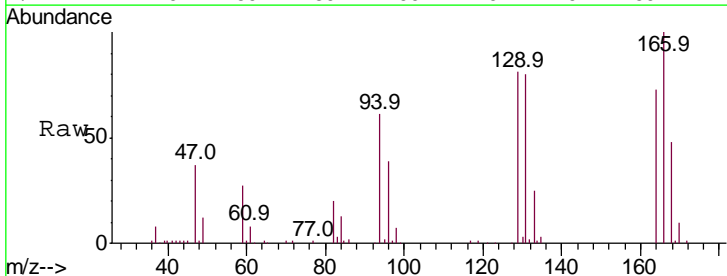

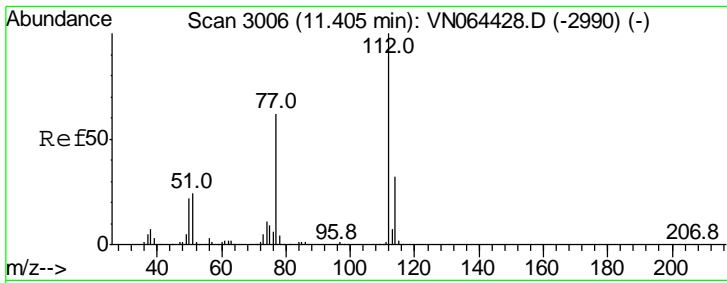

#65  
 Chlorobenzene  
 Concen: 17.783 ug/l  
 RT: 11.41 min Scan# 3006  
 Delta R.T. -0.00 min  
 Lab File: VN064625.D  
 Acq: 13 Nov 2020 12:29

Instrument :  
 MSVOA\_N  
 ClientSampled :  
 VN1113WBS01

Tgt Ion	Resp	Lower	Upper
112	100		
114	33.0	25.6	38.4

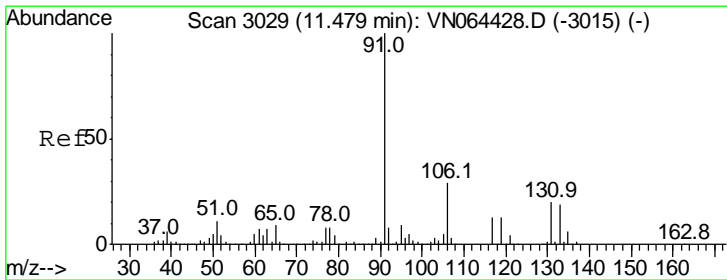
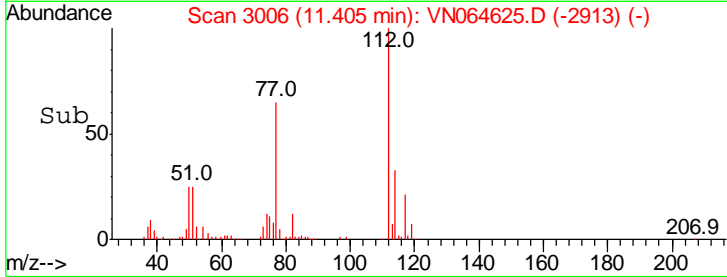
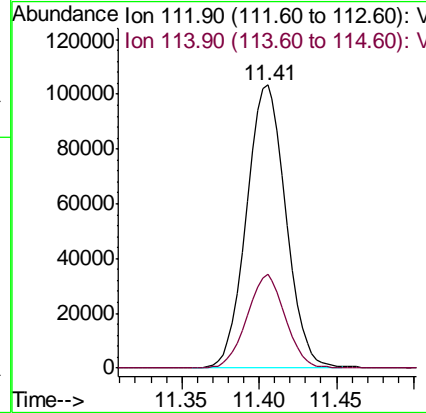
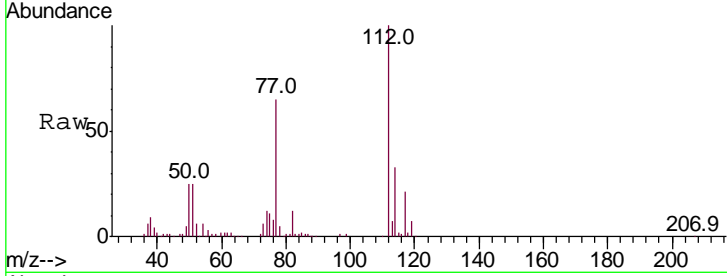

#66  
 1,1,1,2-Tetrachloroethane  
 Concen: 18.511 ug/l  
 RT: 11.48 min Scan# 3030  
 Delta R.T. 0.00 min  
 Lab File: VN064625.D  
 Acq: 13 Nov 2020 12:29

Tgt Ion	Resp	Lower	Upper
131	100		
133	94.5	46.9	140.7
119	67.9	32.1	96.5

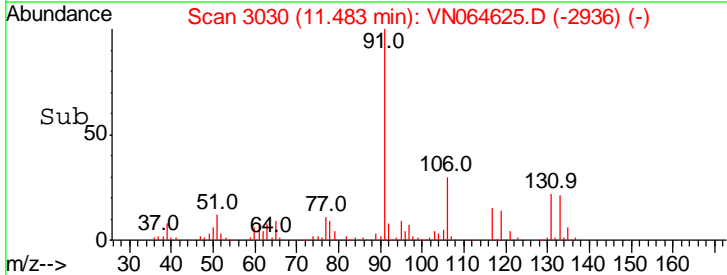
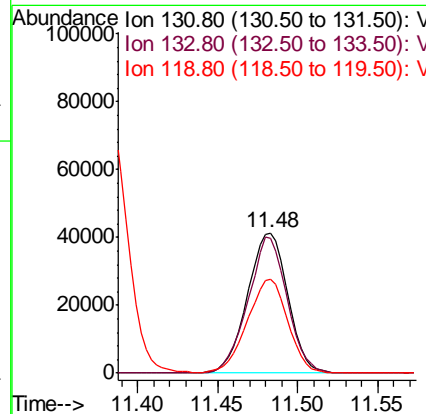
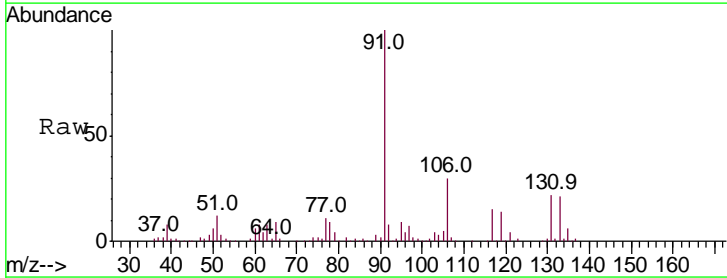

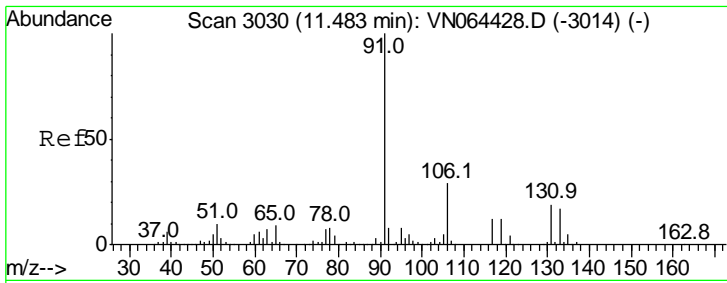

#67  
Ethyl Benzene  
Concen: 17.307 ug/l  
RT: 11.48 min Scan# 3030  
Delta R.T. -0.00 min  
Lab File: VN064625.D  
Acq: 13 Nov 2020 12:29

Instrument :  
MSVOA\_N  
ClientSampled :  
VN1113WBS01

Tgt Ion: 91 Resp: 316920  
Ion Ratio Lower Upper  
91 100  
106 29.8 23.6 35.4

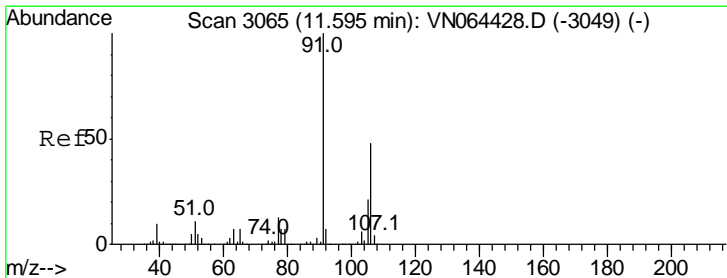
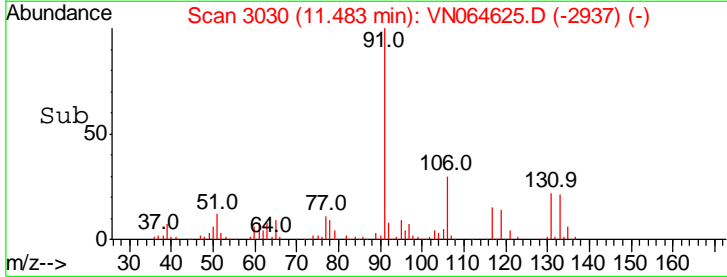
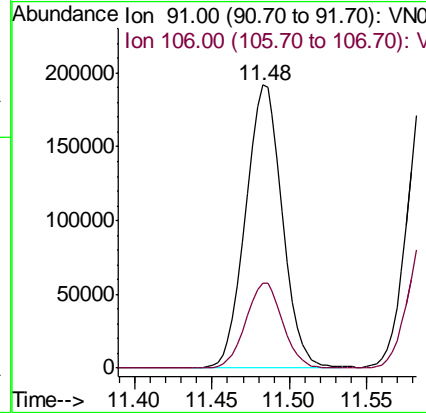
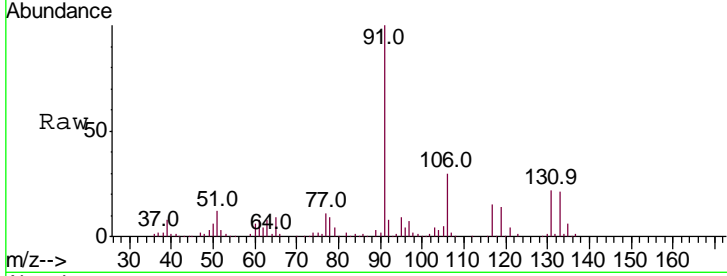

#68  
m/p-Xylenes  
Concen: 35.567 ug/l  
RT: 11.60 min Scan# 3065  
Delta R.T. -0.00 min  
Lab File: VN064625.D  
Acq: 13 Nov 2020 12:29

Tgt Ion: 106 Resp: 236196  
Ion Ratio Lower Upper  
106 100  
91 214.7 169.4 254.2

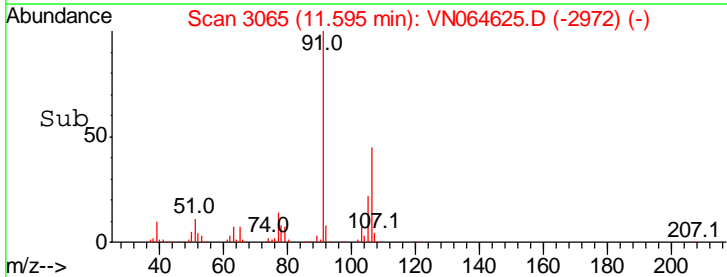
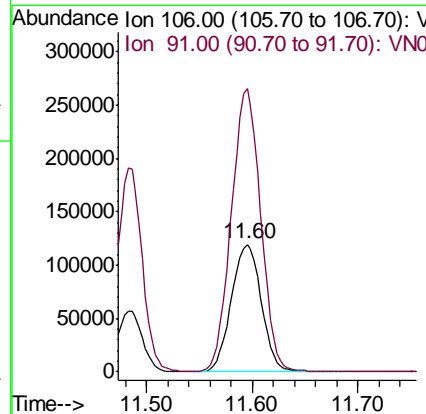
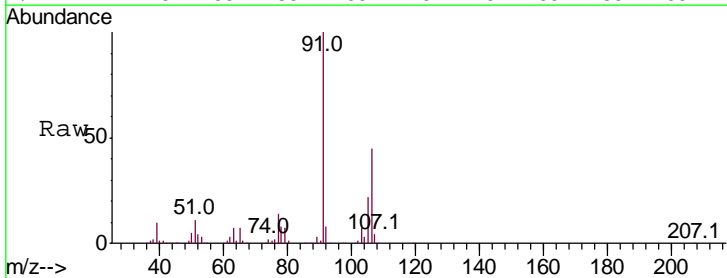

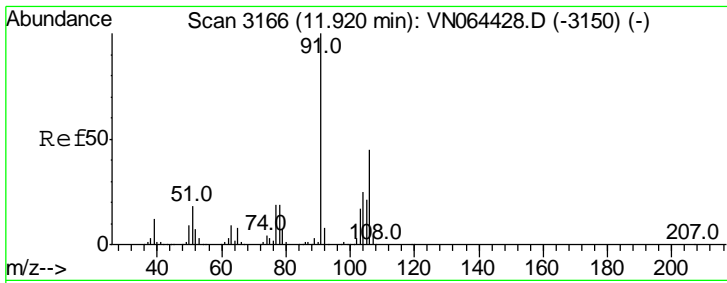

#69  
 o-Xylene  
 Concen: 17.087 ug/l  
 RT: 11.92 min Scan# 3166  
 Delta R.T. -0.00 min  
 Lab File: VN064625.D  
 Acq: 13 Nov 2020 12:29

Instrument :  
 MSVOA\_N  
 ClientSampled :  
 VN1113WBS01

Tgt Ion:106 Resp: 109651  
 Ion Ratio Lower Upper  
 106 100  
 91 227.8 111.7 334.9

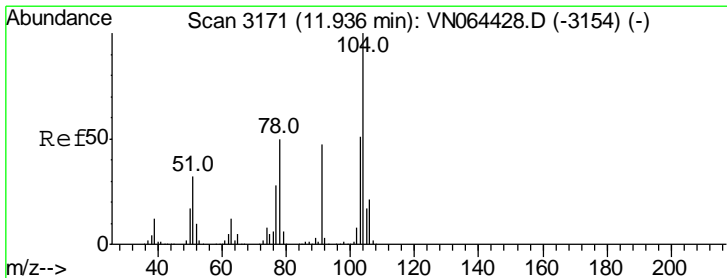
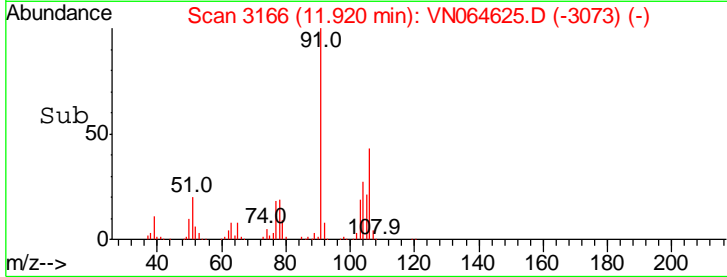
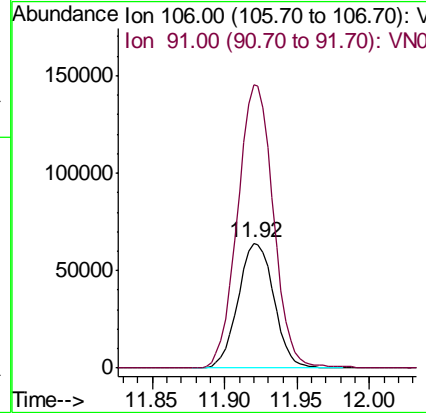
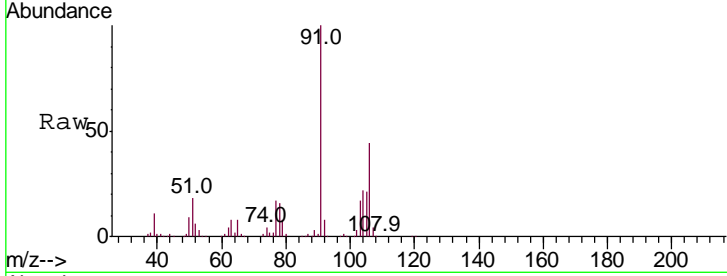

#70  
 Styrene  
 Concen: 17.459 ug/l  
 RT: 11.94 min Scan# 3171  
 Delta R.T. -0.00 min  
 Lab File: VN064625.D  
 Acq: 13 Nov 2020 12:29

Tgt Ion:104 Resp: 188525  
 Ion Ratio Lower Upper  
 104 100  
 78 54.6 44.0 66.0  
 103 56.4 43.8 65.6

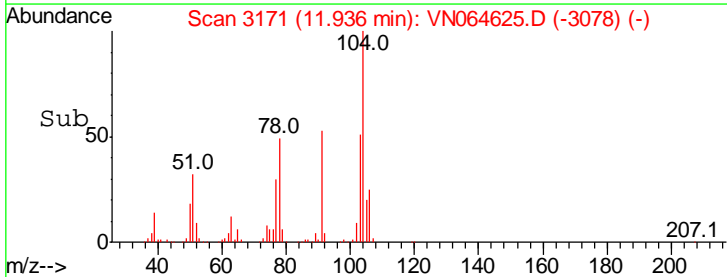
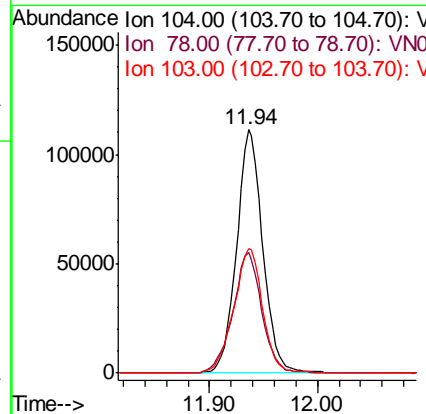
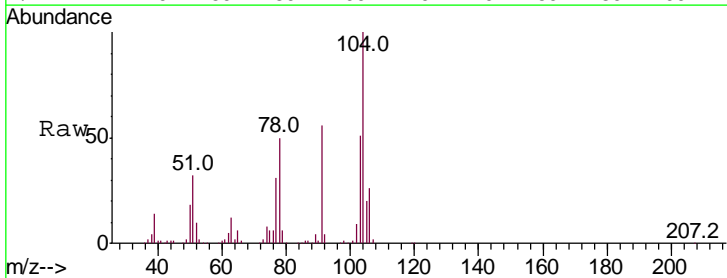

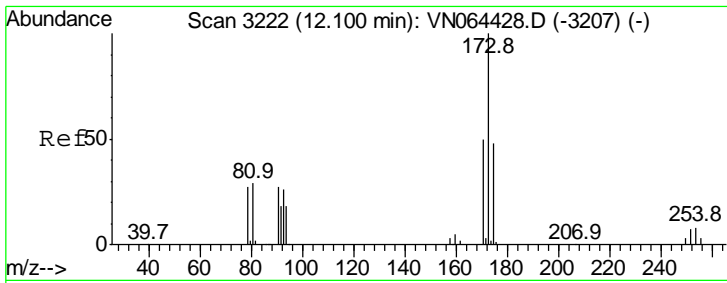

#71  
 Bromoform  
 Concen: 18.749 ug/l  
 RT: 12.10 min Scan# 3222  
 Delta R.T. 0.00 min  
 Lab File: VN064625.D  
 Acq: 13 Nov 2020 12:29

Instrument :  
 MSVOA\_N  
 ClientSampled :  
 VN1113WBS01

Tgt Ion	Resp	Lower	Upper
173	51708		
175	47.2	23.7	71.1
254	0.0	0.0	0.0

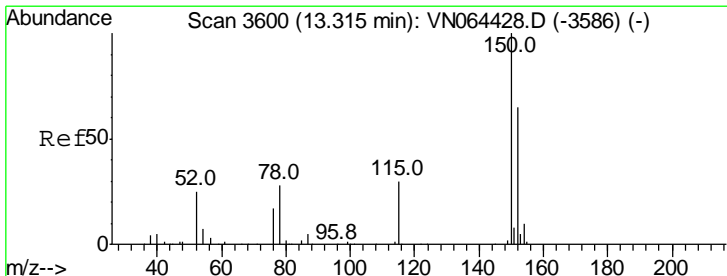
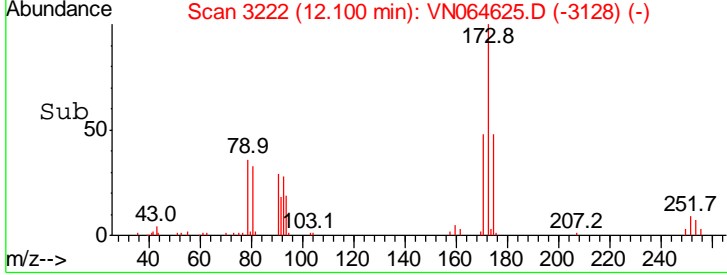
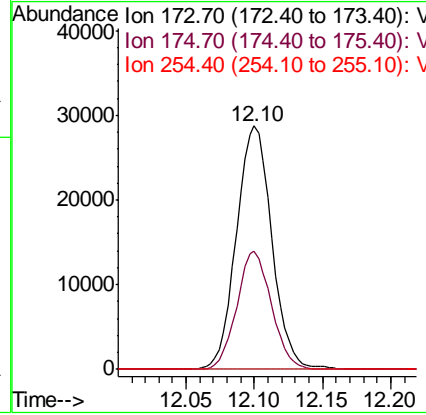
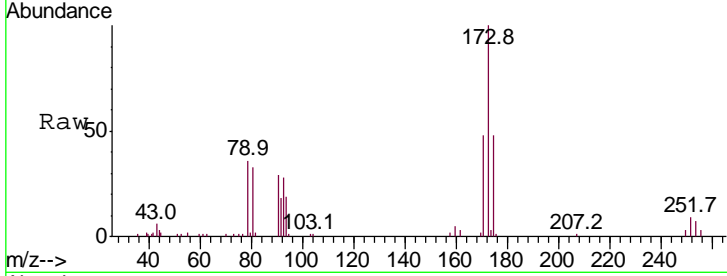

#72  
 1,4-Dichlorobenzene-d4  
 Concen: 50.000 ug/l  
 RT: 13.32 min Scan# 3601  
 Delta R.T. 0.00 min  
 Lab File: VN064625.D  
 Acq: 13 Nov 2020 12:29

Tgt Ion	Resp	Lower	Upper
152	212436		
115	66.0	32.0	96.0
150	163.6	0.0	353.8

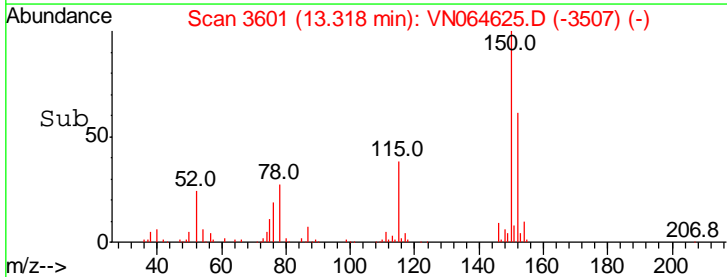
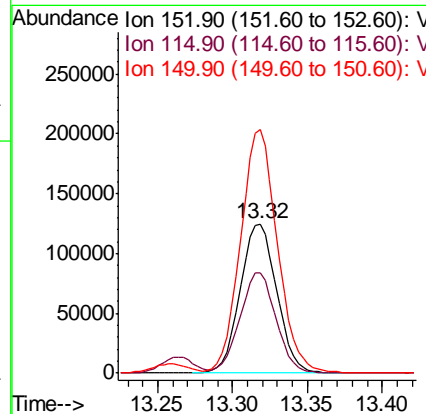
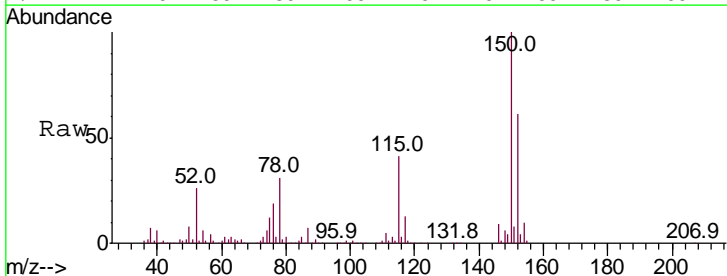



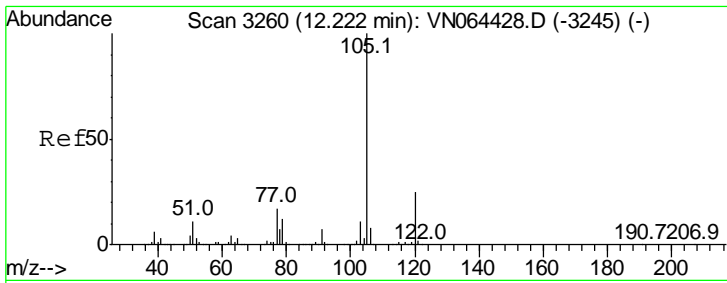

#73  
 Isopropylbenzene  
 Concen: 17.296 ug/l  
 RT: 12.22 min Scan# 3260  
 Delta R.T. -0.00 min  
 Lab File: VN064625.D  
 Acq: 13 Nov 2020 12:29

Instrument :  
 MSVOA\_N  
 ClientSampled :  
 VN1113WBS01

Tgt Ion	Resp	Lower	Upper
105	100		
120	25.8	12.8	38.3

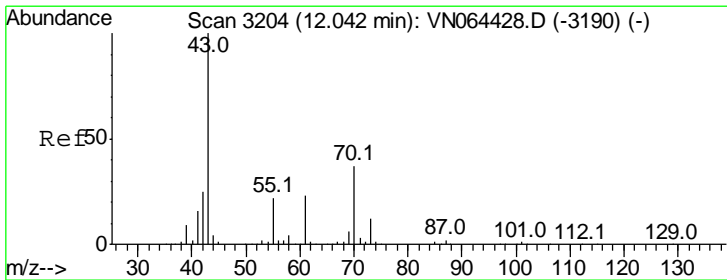
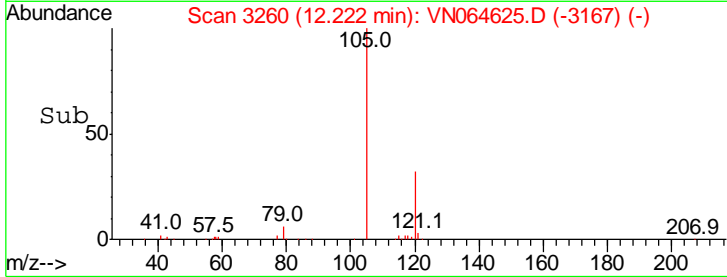
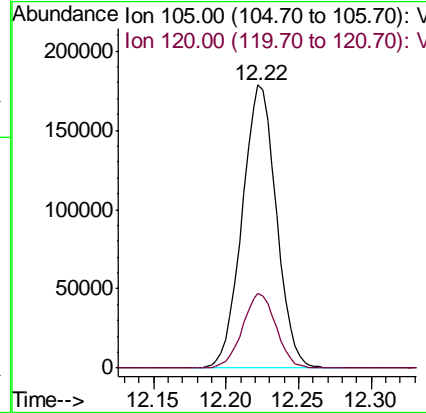
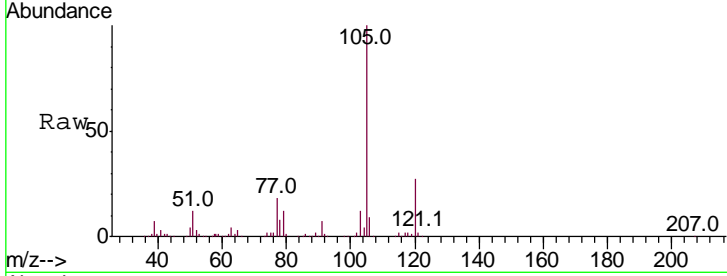

#74  
 N-amyl acetate  
 Concen: 16.187 ug/l  
 RT: 12.05 min Scan# 3205  
 Delta R.T. 0.00 min  
 Lab File: VN064625.D  
 Acq: 13 Nov 2020 12:29

Tgt Ion	Resp	Lower	Upper
43	100		
70	36.0	29.6	44.4
55	24.6	18.4	27.6
61	19.8	17.8	26.6

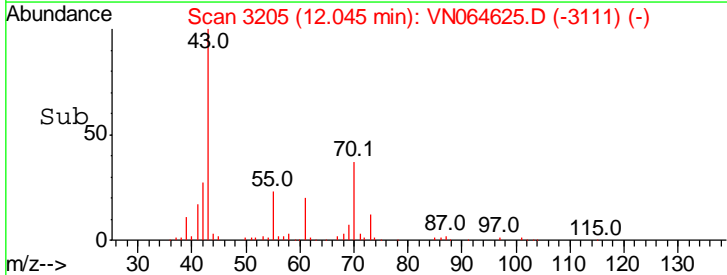
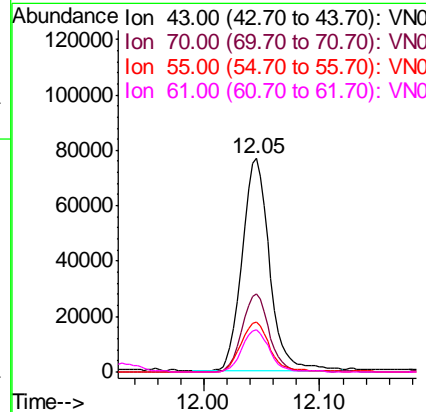
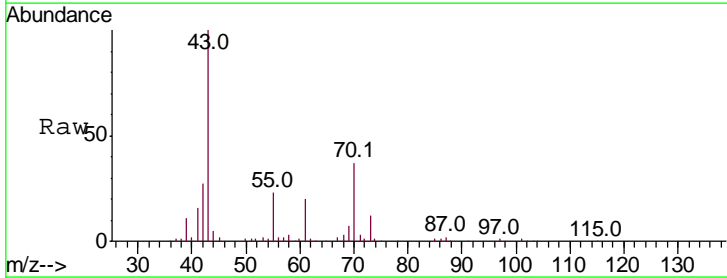

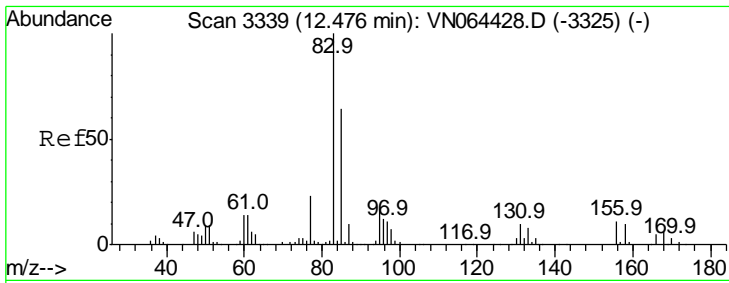

#75  
 1,1,2,2-Tetrachloroethane  
 Concen: 18.672 ug/l  
 RT: 12.48 min Scan# 3340  
 Delta R.T. 0.00 min  
 Lab File: VN064625.D  
 Acq: 13 Nov 2020 12:29

Instrument :  
 MSVOA\_N  
 ClientSampled :  
 VN1113WBS01

Tgt Ion	Resp	Lower	Upper
83	100		
131	9.5	4.9	14.7
85	66.6	32.1	96.5

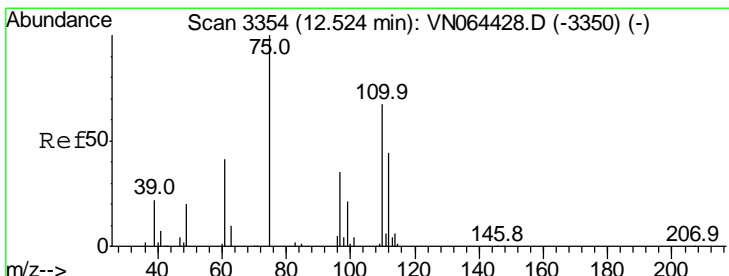
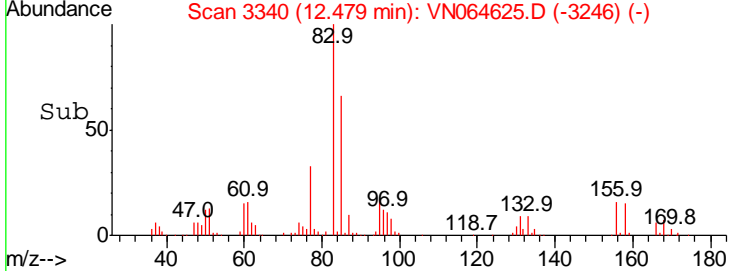
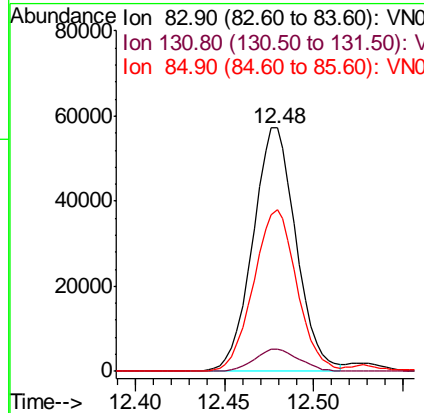
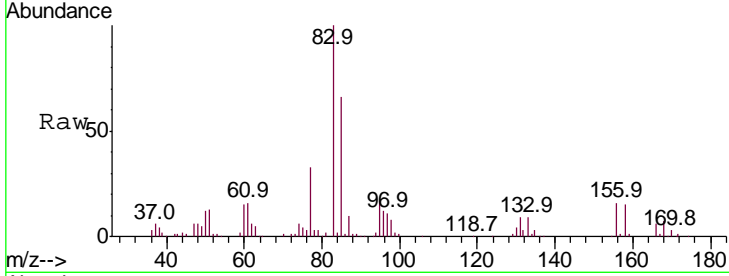

#76  
 1,2,3-Trichloropropane  
 Concen: 26.477 ug/l  
 RT: 12.53 min Scan# 3355  
 Delta R.T. 0.00 min  
 Lab File: VN064625.D  
 Acq: 13 Nov 2020 12:29

Tgt Ion	Resp	Lower	Upper
75	100		
77	0.0	0.0	0.0

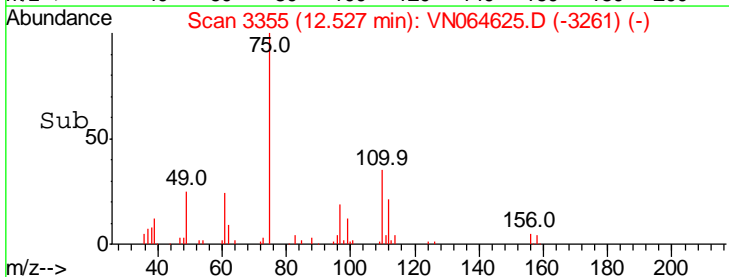
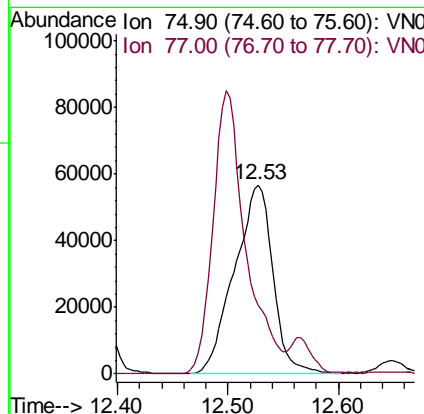
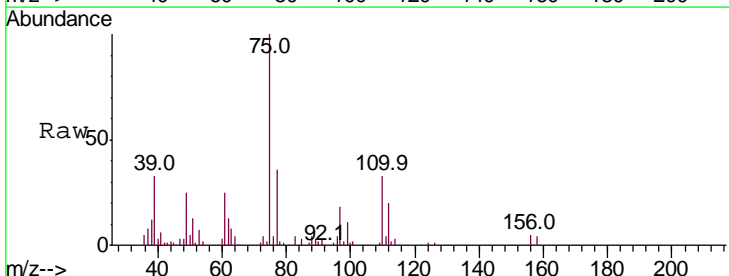

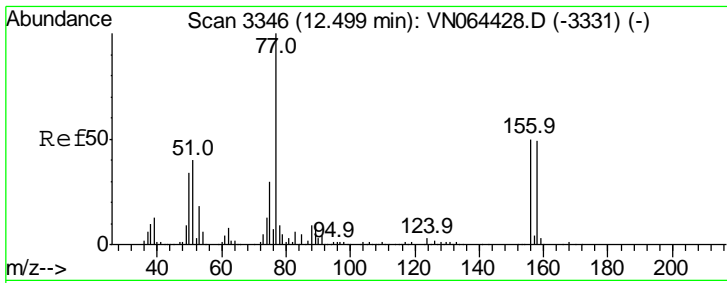

#77  
 Bromobenzene  
 Concen: 17.945 ug/l  
 RT: 12.50 min Scan# 3346  
 Delta R.T. -0.00 min  
 Lab File: VN064625.D  
 Acq: 13 Nov 2020 12:29

Instrument :  
 MSVOA\_N  
 ClientSampled :  
 VN1113WBS01

Tgt Ion	Resp	Lower	Upper
156	100		
77	235.7	119.0	357.0
158	95.9	48.4	145.3

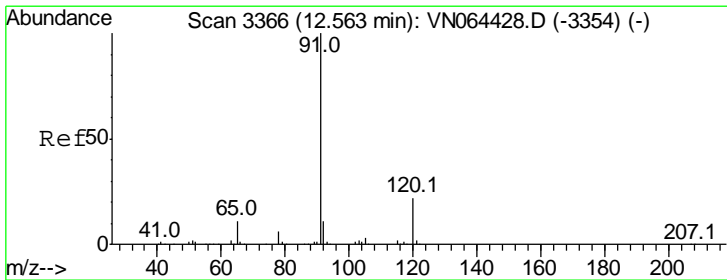
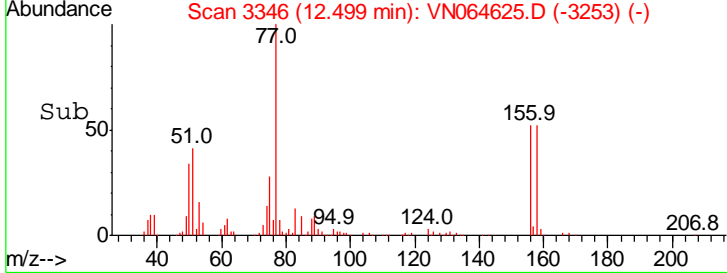
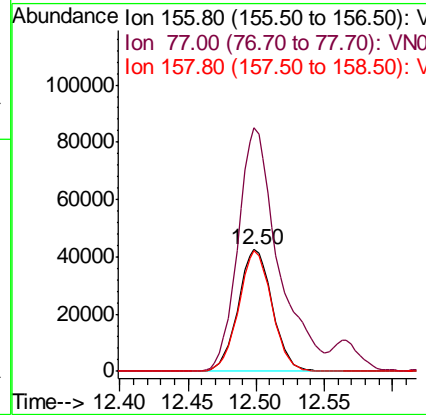
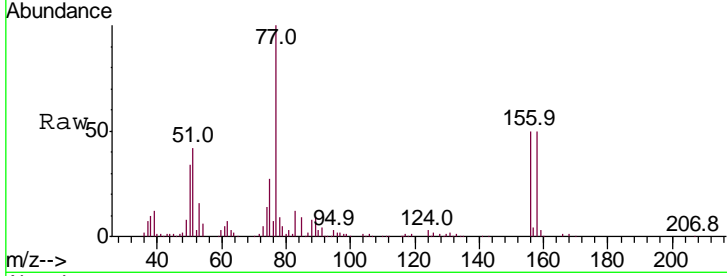

#78  
 n-propylbenzene  
 Concen: 18.111 ug/l  
 RT: 12.57 min Scan# 3367  
 Delta R.T. 0.00 min  
 Lab File: VN064625.D  
 Acq: 13 Nov 2020 12:29

Tgt Ion	Resp	Lower	Upper
91	100		
120	21.5	11.0	33.0

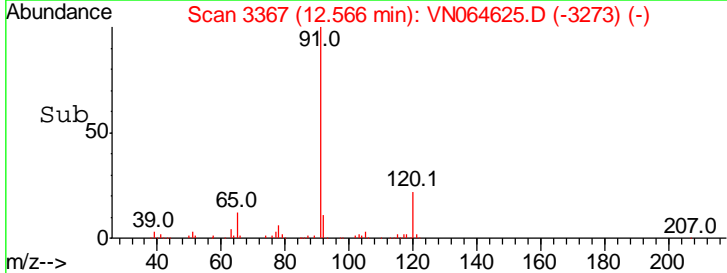
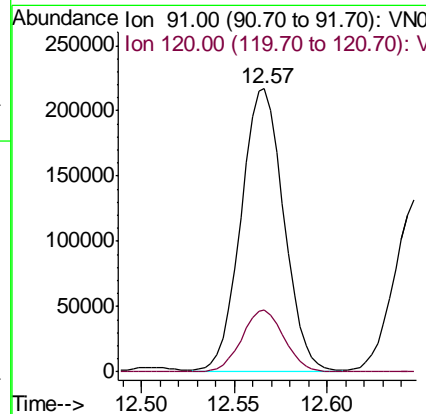
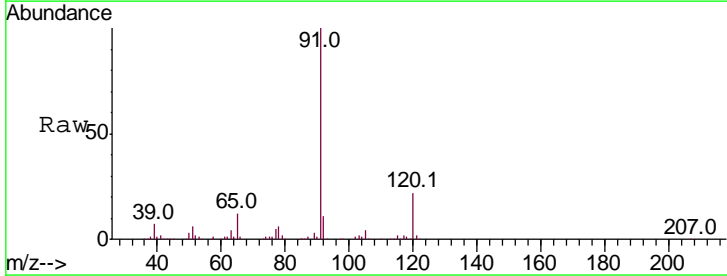

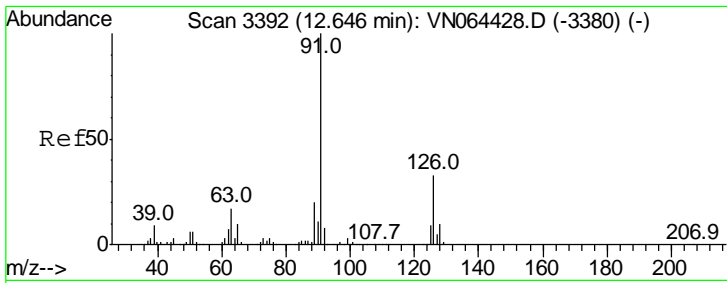

#79  
 2-Chlorotoluene  
 Concen: 18.143 ug/l  
 RT: 12.65 min Scan# 3393  
 Delta R.T. 0.00 min  
 Lab File: VN064625.D  
 Acq: 13 Nov 2020 12:29

Instrument :  
 MSVOA\_N  
 ClientSampled :  
 VN1113WBS01

Tgt Ion: 91 Resp: 221518  
 Ion Ratio Lower Upper  
 91 100  
 126 31.0 16.4 49.1

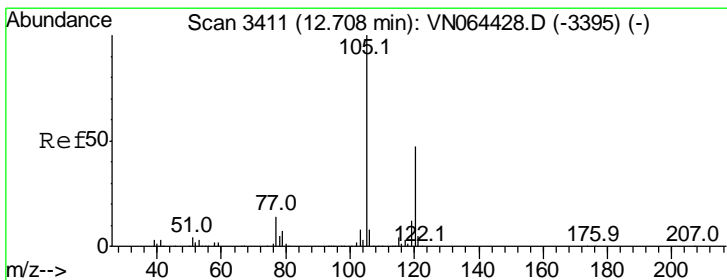
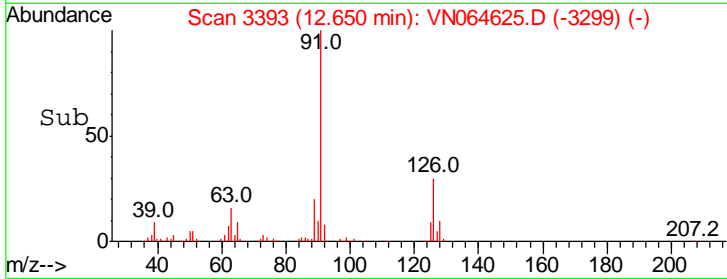
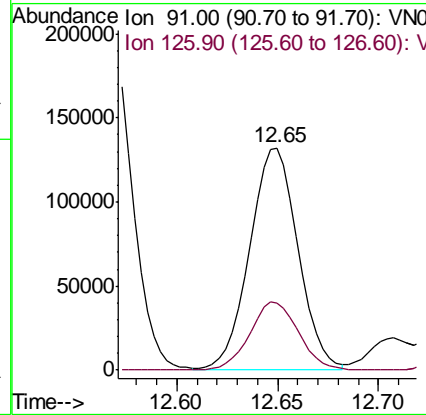
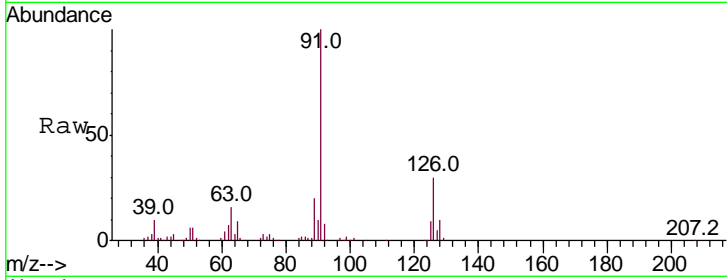

#80  
 1,3,5-Trimethylbenzene  
 Concen: 17.994 ug/l  
 RT: 12.71 min Scan# 3411  
 Delta R.T. -0.00 min  
 Lab File: VN064625.D  
 Acq: 13 Nov 2020 12:29

Tgt Ion: 105 Resp: 250655  
 Ion Ratio Lower Upper  
 105 100  
 120 46.4 23.4 70.2

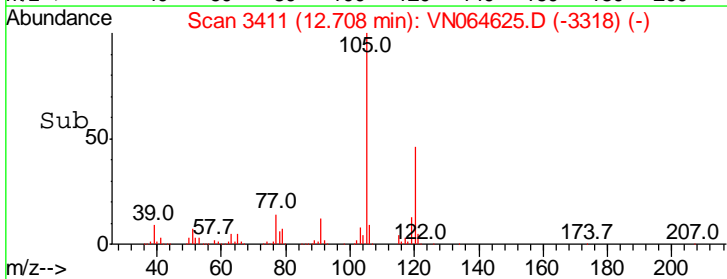
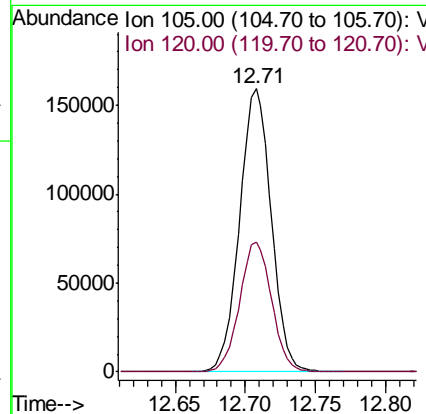
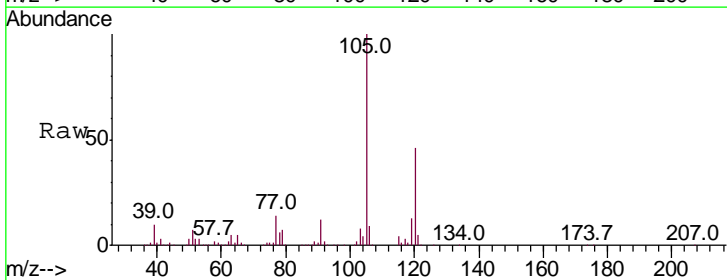

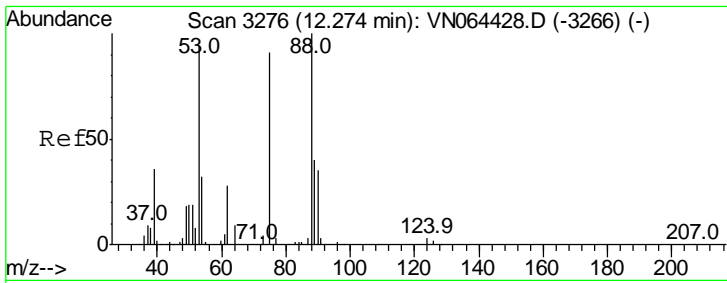

#81  
 trans-1,4-Dichloro-2-butene  
 Concen: 17.574 ug/l  
 RT: 12.27 min Scan# 3276  
 Delta R.T. -0.00 min  
 Lab File: VN064625.D  
 Acq: 13 Nov 2020 12:29

Instrument :  
 MSVOA\_N  
 ClientSampled :  
 VN1113WBS01

Tgt Ion	Resp	Lower	Upper
75	32397		
Ion	Ratio	Lower	Upper
75	100		
53	110.1	84.0	126.0
89	46.2	36.3	54.5

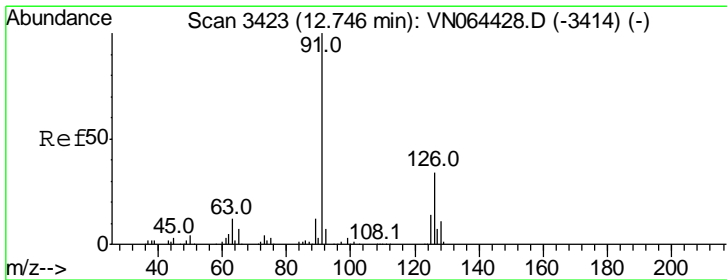
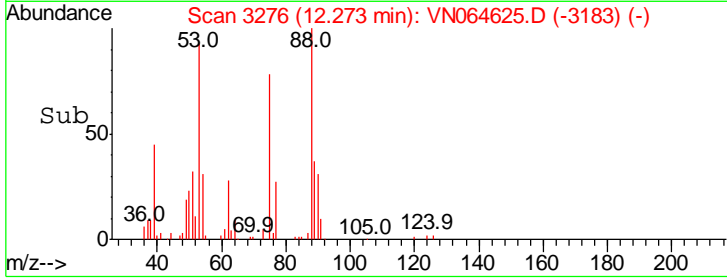
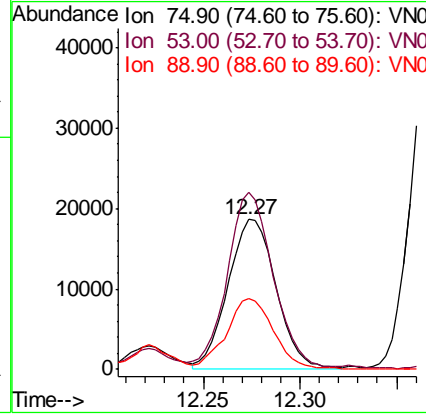
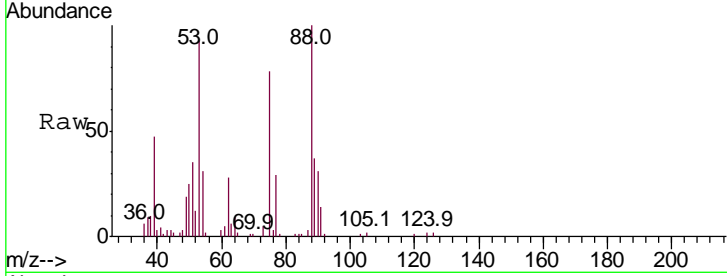

#82  
 4-Chlorotoluene  
 Concen: 18.153 ug/l  
 RT: 12.75 min Scan# 3423  
 Delta R.T. -0.00 min  
 Lab File: VN064625.D  
 Acq: 13 Nov 2020 12:29

Tgt Ion	Resp	Lower	Upper
91	232115		
Ion	Ratio	Lower	Upper
91	100		
126	31.3	15.4	46.2

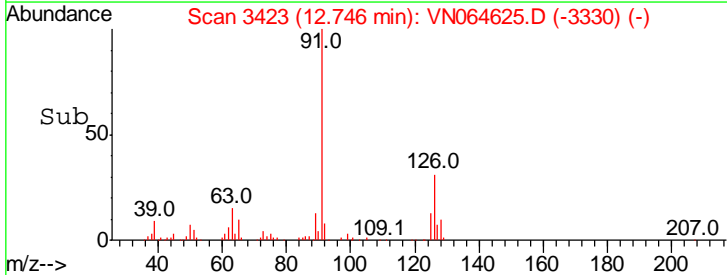
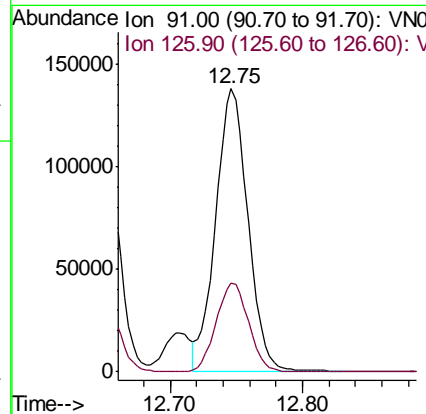
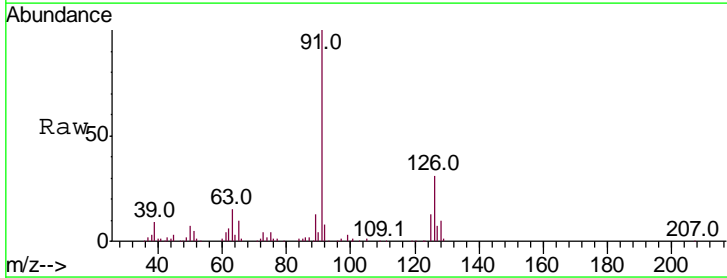

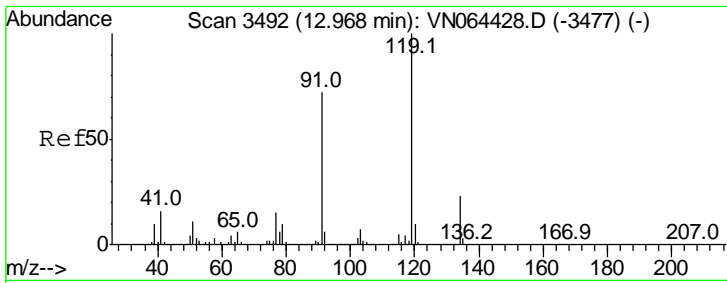

#83  
 tert-Butylbenzene  
 Concen: 17.734 ug/l  
 RT: 12.97 min Scan# 3492  
 Delta R.T. -0.00 min  
 Lab File: VN064625.D  
 Acq: 13 Nov 2020 12:29

Instrument :  
 MSVOA\_N  
 ClientSampled :  
 VN1113WBS01

Tgt Ion	Resp	Lower	Upper
119	100		
91	72.4	36.1	108.3
134	24.4	11.7	35.1

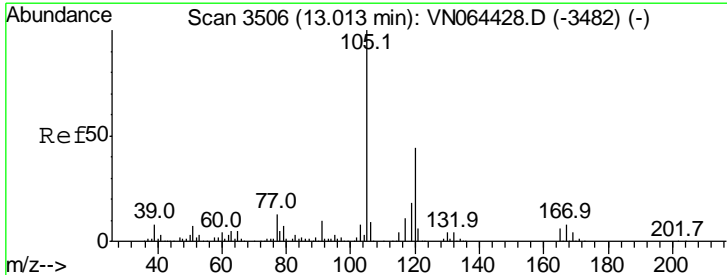
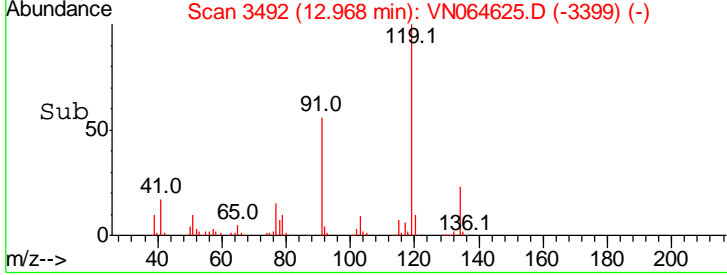
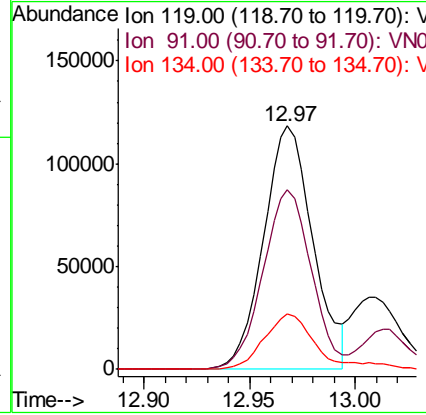
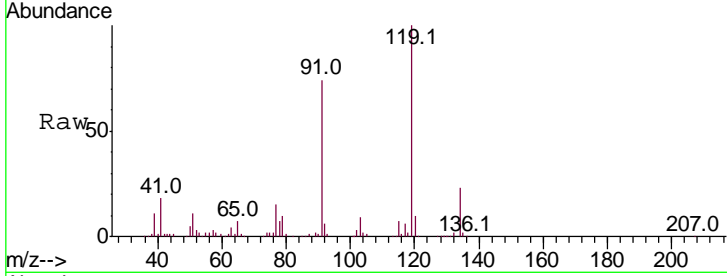

#84  
 1,2,4-Trimethylbenzene  
 Concen: 18.065 ug/l  
 RT: 13.01 min Scan# 3506  
 Delta R.T. -0.00 min  
 Lab File: VN064625.D  
 Acq: 13 Nov 2020 12:29

Tgt Ion	Resp	Lower	Upper
105	100		
120	42.5	21.9	65.7

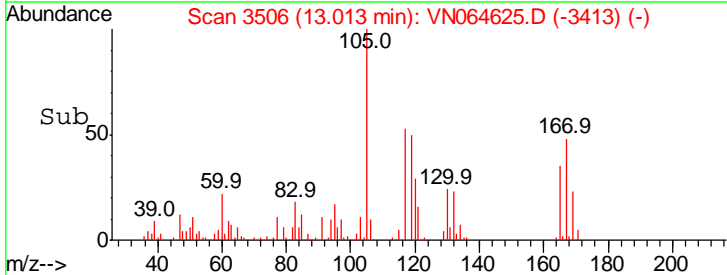
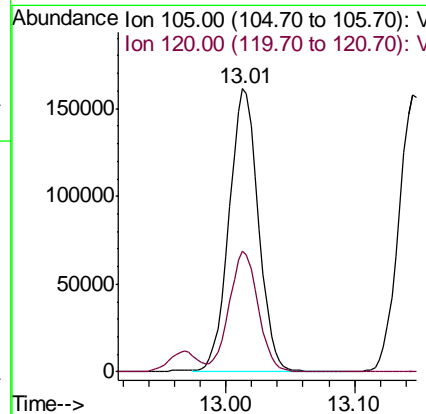
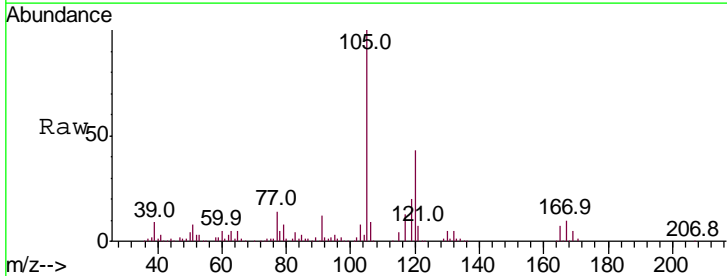

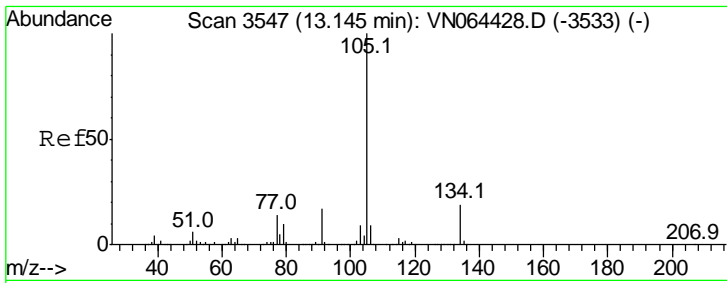

#85  
 sec-Butylbenzene  
 Concen: 18.719 ug/l  
 RT: 13.14 min Scan# 3547  
 Delta R.T. -0.00 min  
 Lab File: VN064625.D  
 Acq: 13 Nov 2020 12:29

Instrument :  
 MSVOA\_N  
 ClientSampled :  
 VN1113WBS01

Tgt Ion	Resp	Lower	Upper
105	100		
134	19.2	9.4	28.2

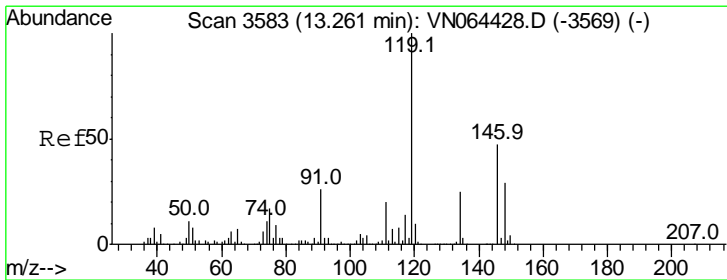
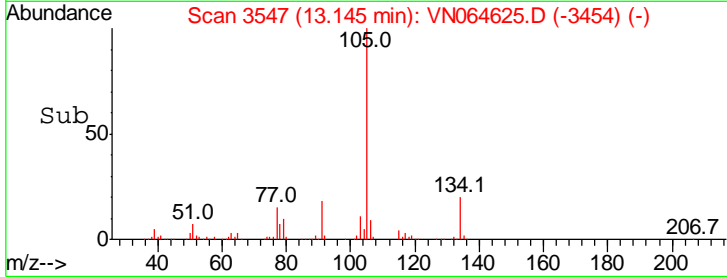
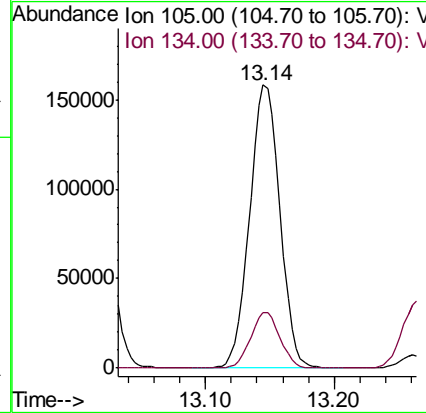
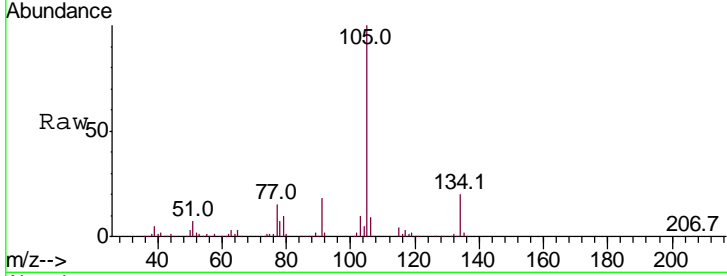

#86  
 p-Isopropyltoluene  
 Concen: 18.564 ug/l  
 RT: 13.26 min Scan# 3584  
 Delta R.T. 0.00 min  
 Lab File: VN064625.D  
 Acq: 13 Nov 2020 12:29

Tgt Ion	Resp	Lower	Upper
119	100		
134	25.5	12.6	37.6
91	26.3	12.8	38.3

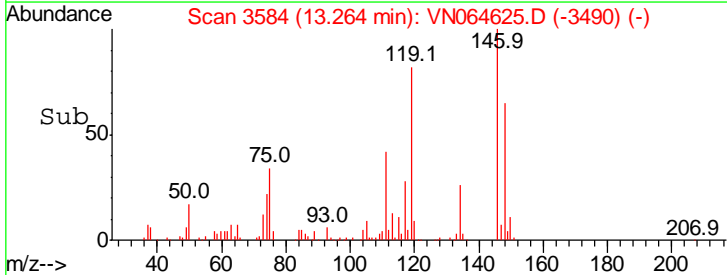
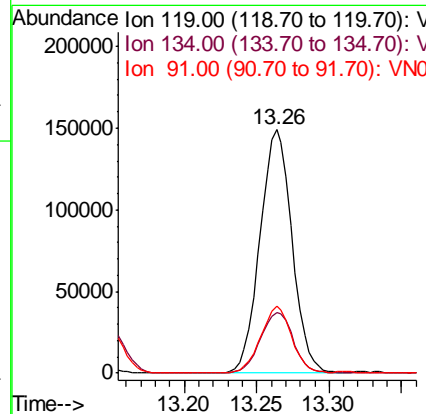
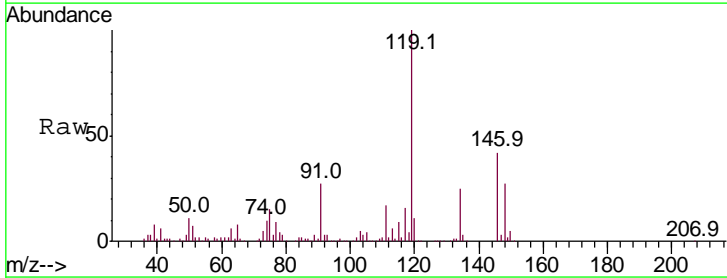

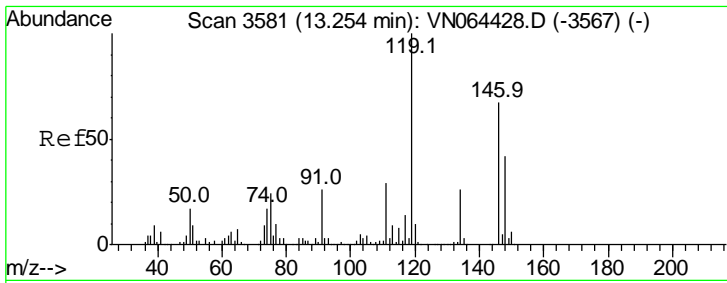

#87  
 1,3-Dichlorobenzene  
 Concen: 18.124 ug/l  
 RT: 13.26 min Scan# 3582  
 Delta R.T. 0.00 min  
 Lab File: VN064625.D  
 Acq: 13 Nov 2020 12:29

Instrument :  
 MSVOA\_N  
 ClientSampled :  
 VN1113WBS01

Tgt Ion:146 Resp: 129154

Ion	Ratio	Lower	Upper
146	100		
111	43.8	22.1	66.1
148	65.6	31.7	95.1

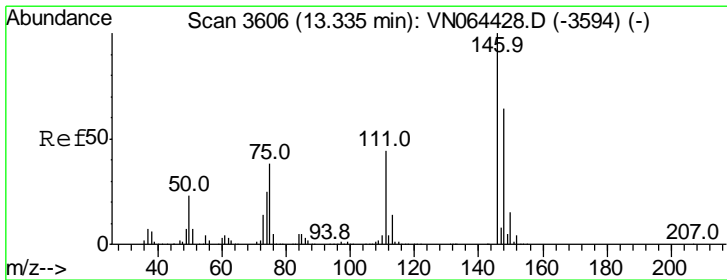
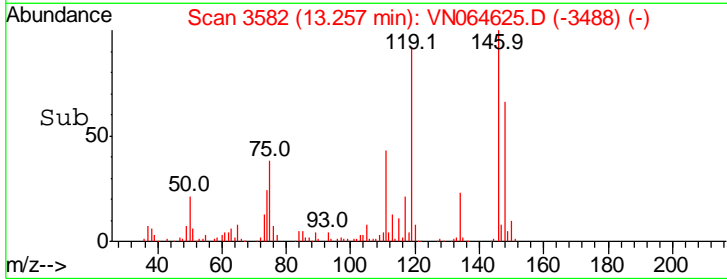
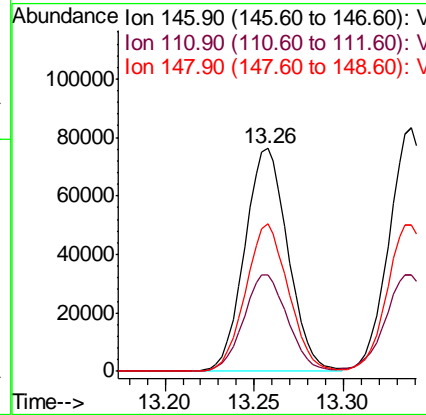
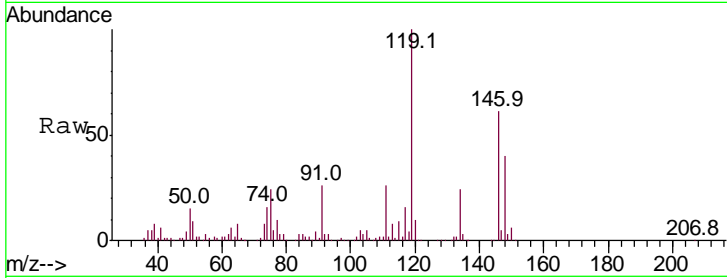

#88  
 1,4-Dichlorobenzene  
 Concen: 18.322 ug/l  
 RT: 13.34 min Scan# 3607  
 Delta R.T. 0.00 min  
 Lab File: VN064625.D  
 Acq: 13 Nov 2020 12:29

Tgt Ion:146 Resp: 134929

Ion	Ratio	Lower	Upper
146	100		
111	42.0	21.8	65.3
148	63.2	32.4	97.2

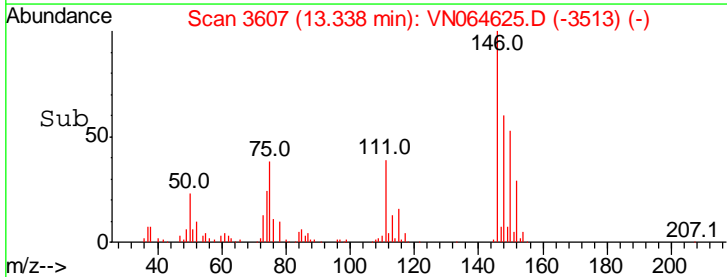
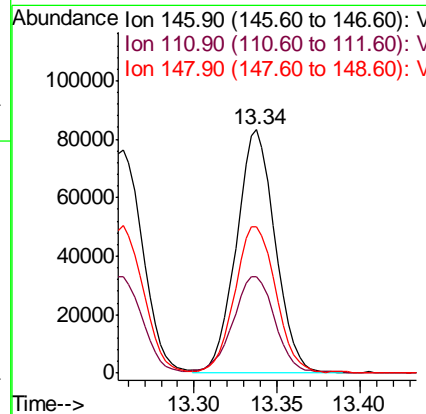
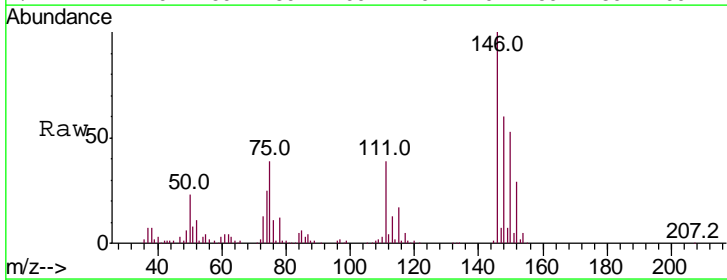



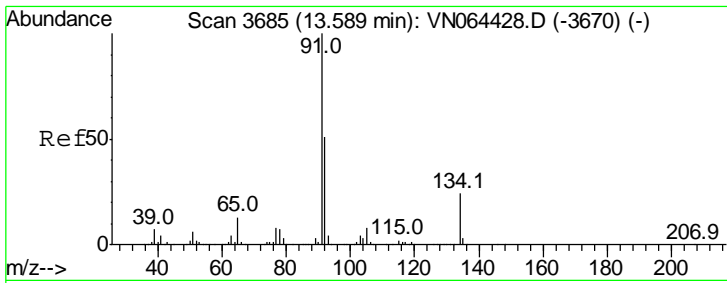

#89  
 n-Butylbenzene  
 Concen: 18.653 ug/l  
 RT: 13.59 min Scan# 3685  
 Delta R.T. -0.00 min  
 Lab File: VN064625.D  
 Acq: 13 Nov 2020 12:29

Instrument : MSVOA\_N  
 ClientSampled : VN1113WBS01

Tgt Ion	Resp	Lower	Upper
91	100		
92	48.5	25.3	75.9
134	22.0	11.8	35.4

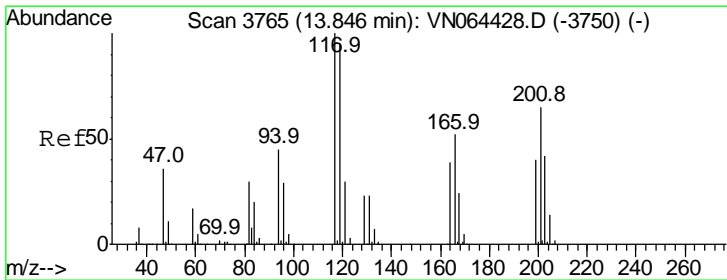
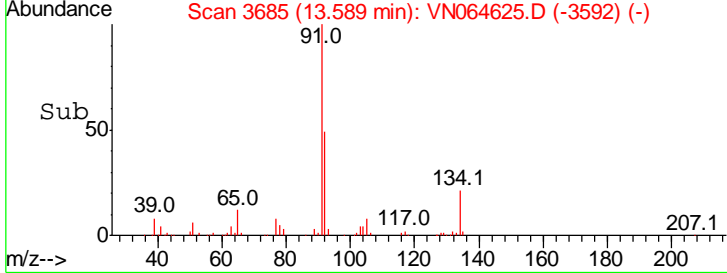
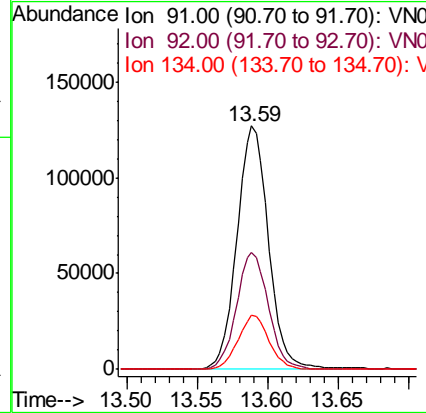
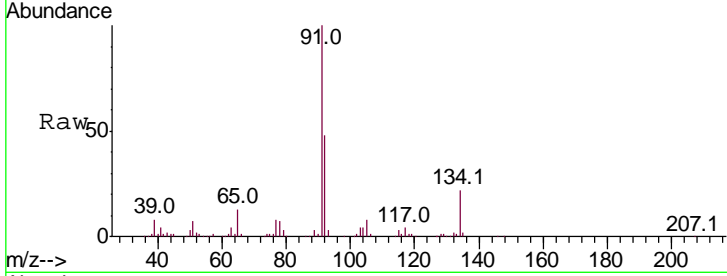

#90  
 Hexachloroethane  
 Concen: 20.186 ug/l  
 RT: 13.85 min Scan# 3766  
 Delta R.T. 0.00 min  
 Lab File: VN064625.D  
 Acq: 13 Nov 2020 12:29

Tgt Ion	Resp	Lower	Upper
117	100		
201	64.6	32.5	97.5

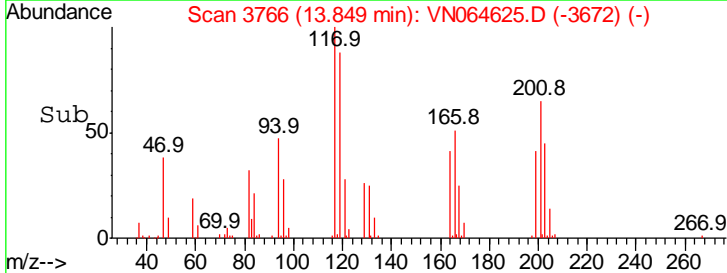
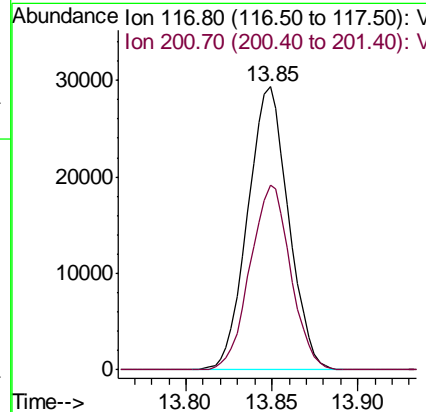
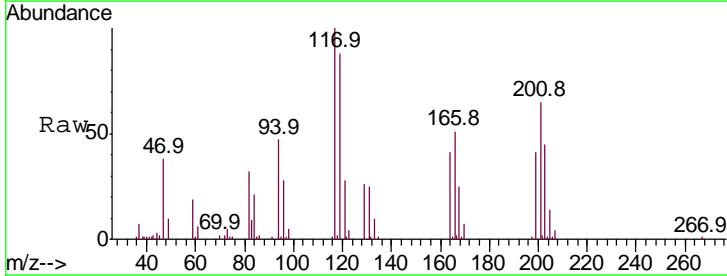

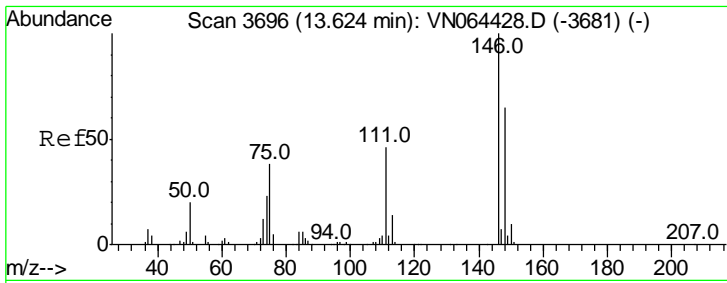

#91  
 1,2-Dichlorobenzene  
 Concen: 18.382 ug/l  
 RT: 13.63 min Scan# 3697  
 Delta R.T. 0.00 min  
 Lab File: VN064625.D  
 Acq: 13 Nov 2020 12:29

Instrument :  
 MSVOA\_N  
 ClientSampled :  
 VN1113WBS01

Tgt Ion	Resp	Lower	Upper
146	100		
111	45.5	22.9	68.7
148	65.4	32.0	96.2

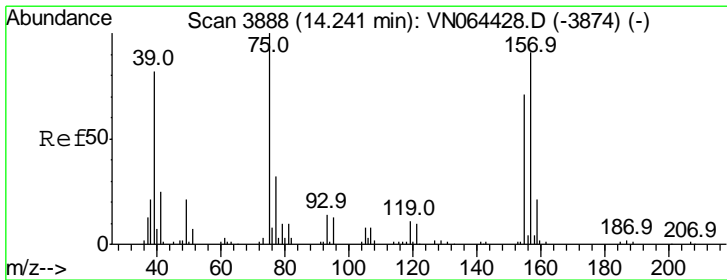
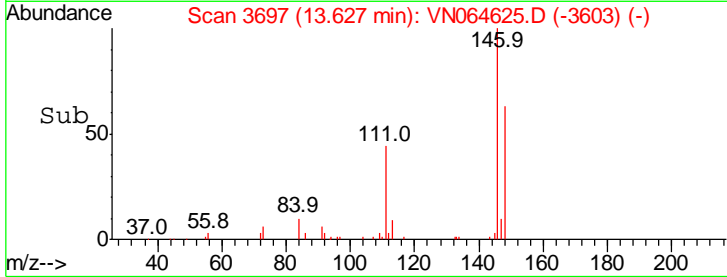
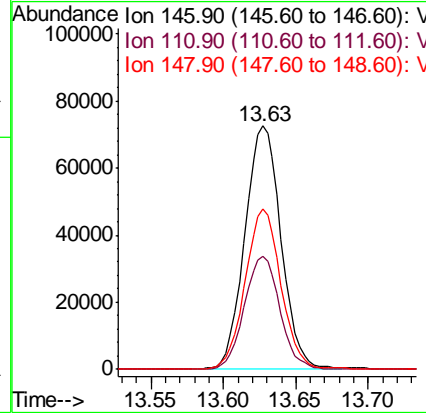
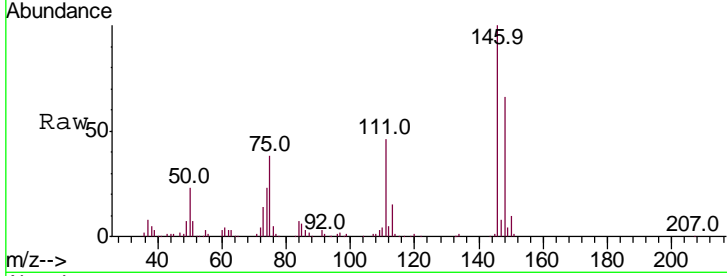

#92  
 1,2-Dibromo-3-Chloropropane  
 Concen: 19.497 ug/l  
 RT: 14.24 min Scan# 3888  
 Delta R.T. -0.00 min  
 Lab File: VN064625.D  
 Acq: 13 Nov 2020 12:29

Tgt Ion	Resp	Lower	Upper
75	100		
155	72.5	34.6	103.9
157	89.4	43.0	128.8

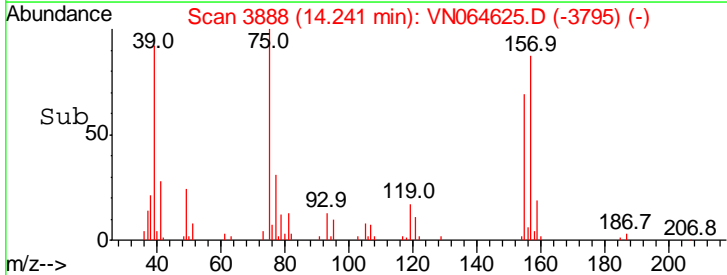
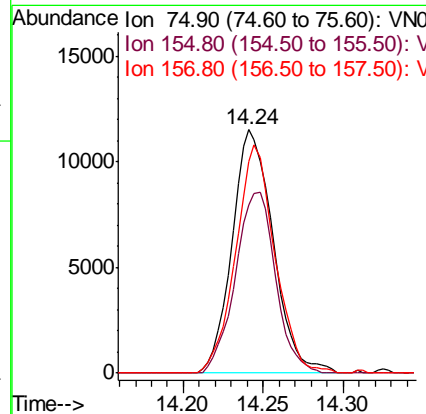
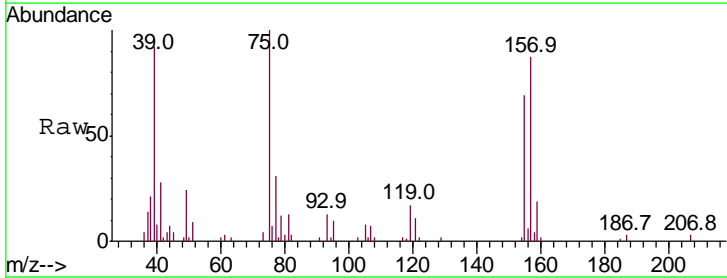

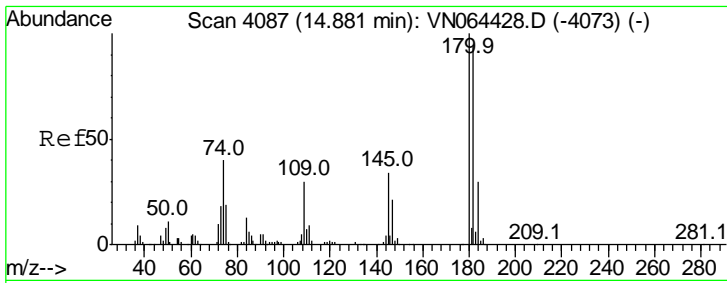

#93  
 1,2,4-Trichlorobenzene  
 Concen: 17.134 ug/l  
 RT: 14.88 min Scan# 4087  
 Delta R.T. 0.00 min  
 Lab File: VN064625.D  
 Acq: 13 Nov 2020 12:29

Instrument :  
 MSVOA\_N  
 ClientSampled :  
 VN1113WBS01

Tgt Ion	Resp	Lower	Upper
180	100		
182	95.5	47.3	142.0
145	32.4	16.7	50.1

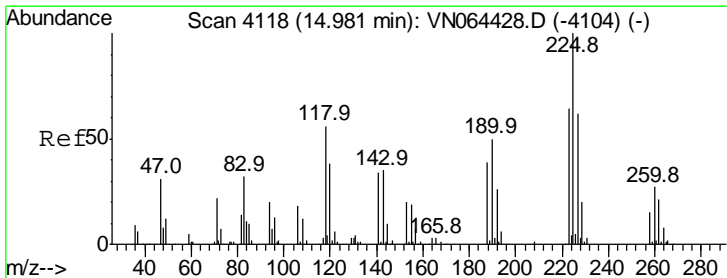
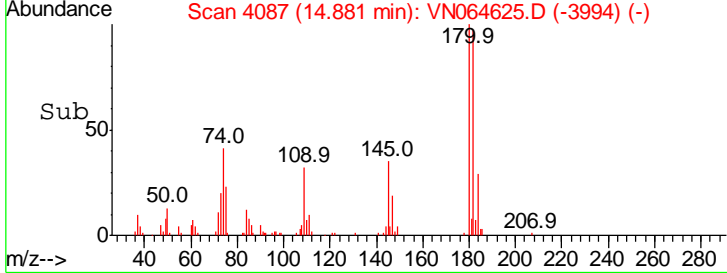
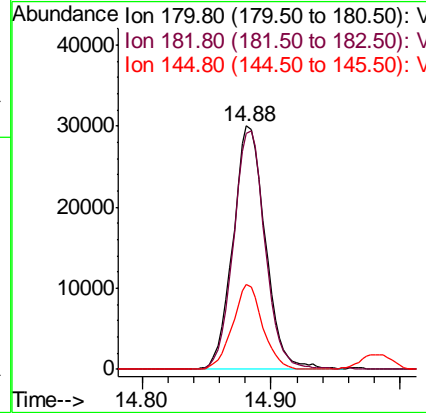
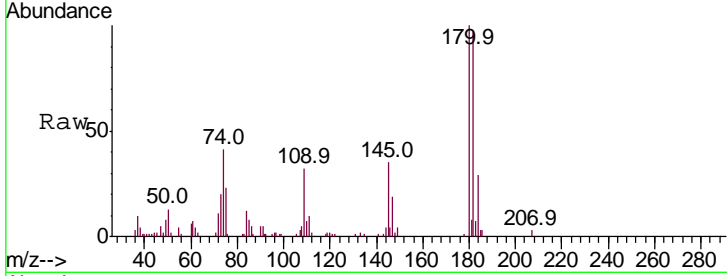

#94  
 Hexachlorobutadiene  
 Concen: 22.296 ug/l  
 RT: 14.98 min Scan# 4118  
 Delta R.T. -0.00 min  
 Lab File: VN064625.D  
 Acq: 13 Nov 2020 12:29

Tgt Ion	Resp	Lower	Upper
225	100		
223	61.9	31.8	95.4
227	66.3	31.8	95.4

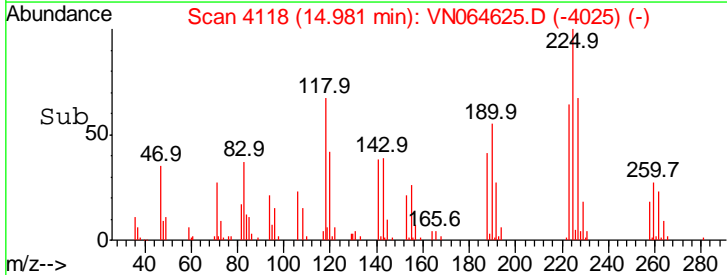
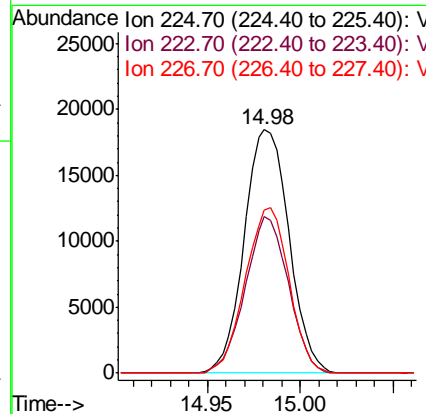
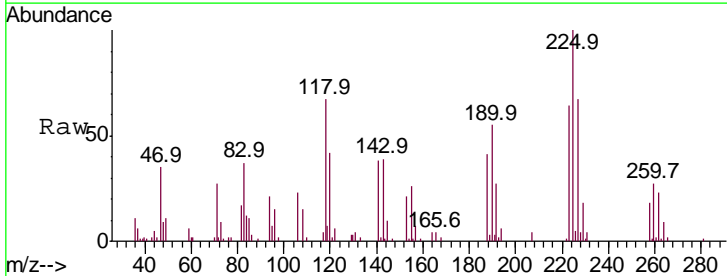

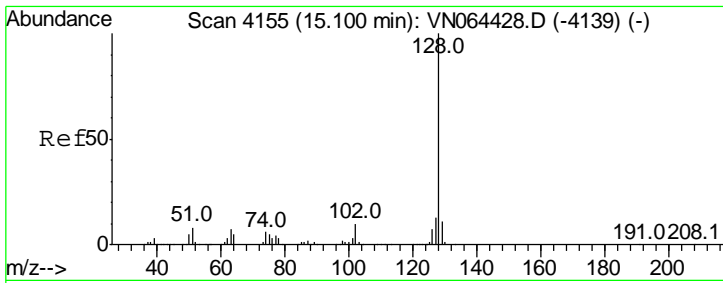

#95  
 Naphthalene  
 Concen: 15.825 ug/l  
 RT: 15.10 min Scan# 4156  
 Delta R.T. 0.00 min  
 Lab File: VN064625.D  
 Acq: 13 Nov 2020 12:29

Instrument :  
 MSVOA\_N  
 ClientSampled :  
 VN1113WBS01

Tgt Ion	Resp	Lower	Upper
128	153272		
127	13.9	10.5	15.7
129	11.0	8.8	13.2

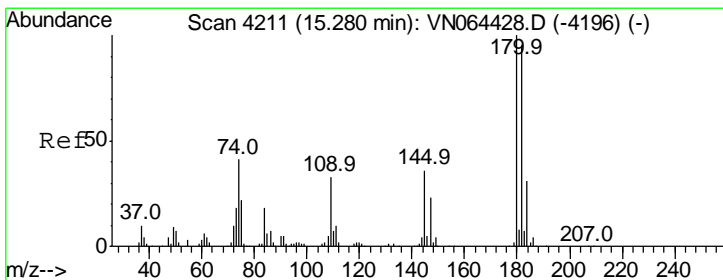
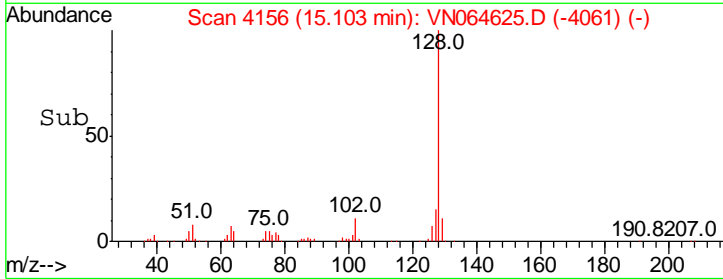
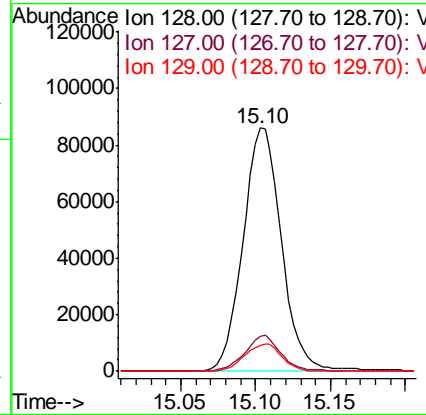
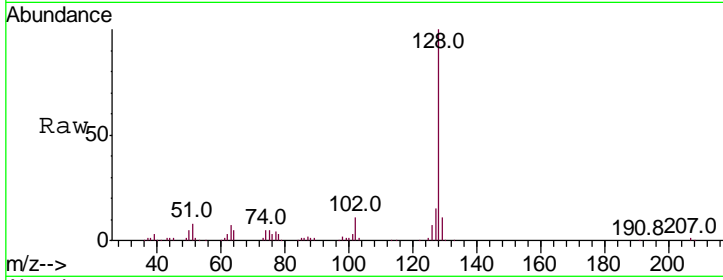

#96  
 1,2,3-Trichlorobenzene  
 Concen: 18.261 ug/l  
 RT: 15.28 min Scan# 4212  
 Delta R.T. 0.00 min  
 Lab File: VN064625.D  
 Acq: 13 Nov 2020 12:29

Tgt Ion	Resp	Lower	Upper
180	54072		
182	93.8	47.7	143.1
145	35.2	18.3	54.8

