

Data Path : Z:\VOASRV\HPCHEM1\MSVOA N\DATA\VN111419\
 Data File : VN059230.D
 Acq On : 14 Nov 2019 13:53
 Operator : JC/SP
 Sample : VN1114MBSD01
 Misc : 5.00µ/10mL/100uL/5.00mL/MSVOA_N/MEOH
 ALS Vial : 14 Sample Multiplier: 1

Instrument :
 MSVOA_N
 ClientSampled :

Quant Time: Nov 15 06:30:05 2019
 Quant Method : Z:\VOASRV\HPCHEM1\MSVOA_N\METHODS\82N110619W.M
 Quant Title : SW846 8260
 QLast Update : Thu Nov 07 04:00:41 2019
 Response via : Initial Calibration

Internal Standards	R.T.	QIon	Response	Conc	Units	Dev(Min)
1) Pentafluorobenzene	7.65	168	436007	50.00	µg/l	0.00
34) 1,4-Difluorobenzene	8.57	114	690472	50.00	µg/l	0.00
63) Chlorobenzene-d5	11.40	117	639839	50.00	µg/l	0.00
72) 1,4-Dichlorobenzene-d4	13.35	152	304660	50.00	µg/l	0.00

System Monitoring Compounds

33) 1,2-Dichloroethane-d4	8.01	65	266520	49.73	µg/l	0.00
Spiked Amount	50.000		Recovery	=	99.46%	
35) Dibromofluoromethane	7.57	113	217130	52.67	µg/l	0.00
Spiked Amount	50.000		Recovery	=	105.34%	
50) Toluene-d8	10.08	98	823822	50.73	µg/l	0.00
Spiked Amount	50.000		Recovery	=	101.46%	
62) 4-Bromofluorobenzene	12.40	95	312338	53.34	µg/l	0.00
Spiked Amount	50.000		Recovery	=	106.68%	

Target Compounds

						Qvalue
2) Dichlorodifluoromethane	1.83	85	78247	17.812	µg/l	98
3) Chloromethane	2.04	50	102769	17.210	µg/l	99
4) Vinyl Chloride	2.17	62	107183	18.513	µg/l	98
5) Bromomethane	2.54	94	62344	18.713	µg/l	98
6) Chloroethane	2.68	64	63565	18.560	µg/l	99
7) Trichlorofluoromethane	3.00	101	135796	19.610	µg/l	98
8) Diethyl Ether	3.39	74	59143	21.019	µg/l	99
9) 1,1,2-Trichlorotrifluoroet	3.73	101	84756	20.299	µg/l	99
10) Methyl Iodide	3.93	142	104987	20.314	µg/l	97
11) Tert butyl alcohol	4.76	59	125466	122.833	µg/l	100
12) 1,1-Dichloroethene	3.71	96	82605	20.310	µg/l	99
13) Acrolein	3.59	56	37151	70.545	µg/l	98
14) Allyl chloride	4.30	41	162950	19.504	µg/l	96
15) Acrylonitrile	4.96	53	295528	116.258	µg/l	98
16) Acetone	3.80	43	239577	85.959	µg/l	96
17) Carbon Disulfide	4.03	76	216648	17.159	µg/l	99
18) Methyl Acetate	4.30	43	156426	23.645	µg/l	100
19) Methyl tert-butyl Ether	5.02	73	304239	21.727	µg/l	98
20) Methylene Chloride	4.53	84	98667	20.320	µg/l	98
21) trans-1,2-Dichloroethene	5.01	96	88132	20.187	µg/l	95
22) Diisopropyl ether	5.92	45	331986	21.037	µg/l	93
23) Vinyl Acetate	5.87	43	1375910	112.499	µg/l	100
24) 1,1-Dichloroethane	5.82	63	180430	20.471	µg/l	98
25) 2-Butanone	6.81	43	397374	108.180	µg/l	98
26) 2,2-Dichloropropane	6.80	77	144603	18.762	µg/l	98
27) cis-1,2-Dichloroethene	6.81	96	105413	20.812	µg/l	96
28) Bromochloromethane	7.17	49	52090	19.644	µg/l	98
29) Tetrahydrofuran	7.19	42	267852	114.761	µg/l	97
30) Chloroform	7.35	83	179023	21.174	µg/l	97
31) Cyclohexane	7.63	56	160028	19.179	µg/l	97
32) 1,1,1-Trichloroethane	7.55	97	150428	21.162	µg/l	99
36) 1,1-Dichloropropene	7.77	75	131300	20.344	µg/l	99
37) Ethyl Acetate	6.91	43	162152	22.585	µg/l	99
38) Carbon Tetrachloride	7.75	117	128494	20.003	µg/l	98

Data Path : Z:\VOASRV\HPCHEM1\MSVOA N\DATA\VN111419\
 Data File : VN059230.D
 Acq On : 14 Nov 2019 13:53
 Operator : JC/SP
 Sample : VN1114MBSD01
 Misc : 5.00µ/10mL/100uL/5.00mL/MSVOA_N/MEOH
 ALS Vial : 14 Sample Multiplier: 1

Instrument :
 MSVOA_N
 ClientSampleId :

Quant Time: Nov 15 06:30:05 2019
 Quant Method : Z:\VOASRV\HPCHEM1\MSVOA_N\METHODS\82N110619W.M
 Quant Title : SW846 8260
 QLast Update : Thu Nov 07 04:00:41 2019
 Response via : Initial Calibration

Internal Standards	R.T.	QIon	Response	Conc	Units	Dev(Min)
39) Methylcyclohexane	9.07	83	151211	20.188	µg/l	99
40) Benzene	8.02	78	396902	20.422	µg/l	98
41) Methacrylonitrile	7.19	41	229167	73.402	µg/l #	100
42) 1,2-Dichloroethane	8.10	62	137020	20.556	µg/l	98
43) Isopropyl Acetate	8.15	43	245418	21.441	µg/l	99
44) Trichloroethene	8.82	130	98512	20.620	µg/l	99
45) 1,2-Dichloropropane	9.10	63	111362	21.096	µg/l	97
46) Dibromomethane	9.19	93	68028	20.680	µg/l	98
47) Bromodichloromethane	9.39	83	139801	21.283	µg/l	99
48) Methyl methacrylate	9.19	41	110865	21.654	µg/l	97
49) 1,4-Dioxane	9.19	88	43898	482.456	µg/l	99
51) 4-Methyl-2-Pentanone	9.97	43	818605	126.393	µg/l	100
52) Toluene	10.15	92	246508	21.162	µg/l	99
53) t-1,3-Dichloropropene	10.37	75	160203	21.110	µg/l	98
54) cis-1,3-Dichloropropene	9.83	75	171861	21.053	µg/l	98
55) 1,1,2-Trichloroethane	10.55	97	100295	21.274	µg/l	99
56) Ethyl methacrylate	10.42	69	168062	22.446	µg/l	96
57) 1,3-Dichloropropane	10.70	76	177606	21.889	µg/l	98
58) 2-Chloroethyl Vinyl ether	9.68	63	314311	119.799	µg/l	100
59) 2-Hexanone	10.74	43	619470	124.614	µg/l	99
60) Dibromochloromethane	10.90	129	104991	21.064	µg/l	99
61) 1,2-Dibromoethane	11.00	107	103169	21.618	µg/l	100
64) Tetrachloroethene	10.62	164	87323	20.071	µg/l	96
65) Chlorobenzene	11.43	112	264345	21.193	µg/l	99
66) 1,1,1,2-Tetrachloroethane	11.51	131	99611	21.289	µg/l	97
67) Ethyl Benzene	11.51	91	488480	22.073	µg/l	99
68) m/p-Xylenes	11.62	106	359684	43.390	µg/l	98
69) o-Xylene	11.95	106	176713	22.059	µg/l	98
70) Styrene	11.96	104	292517	23.217	µg/l	99
71) Bromoform	12.13	173	81074	22.277	µg/l #	98
73) Isopropylbenzene	12.25	105	471267	21.266	µg/l	100
74) N-amyl acetate	12.07	43	214726	22.866	µg/l	98
75) 1,1,2,2-Tetrachloroethane	12.50	83	162694	21.558	µg/l	98
76) 1,2,3-Trichloropropane	12.55	75	219857	31.698	µg/l #	100
77) Bromobenzene	12.53	156	136201	24.462	µg/l	80
78) n-propylbenzene	12.59	91	552474	21.773	µg/l	99
79) 2-Chlorotoluene	12.67	91	331619	21.067	µg/l	98
80) 1,3,5-Trimethylbenzene	12.73	105	404835	21.559	µg/l	100
81) trans-1,4-Dichloro-2-buten	12.30	75	54668	20.818	µg/l	99
82) 4-Chlorotoluene	12.77	91	329447	20.867	µg/l	97
83) tert-Butylbenzene	12.99	119	343288	21.169	µg/l	98
84) 1,2,4-Trimethylbenzene	13.04	105	403978	22.236	µg/l	97
85) sec-Butylbenzene	13.17	105	454687	21.559	µg/l	100
86) p-Isopropyltoluene	13.29	119	421945	22.658	µg/l	99
87) 1,3-Dichlorobenzene	13.28	146	202559	21.245	µg/l	98
88) 1,4-Dichlorobenzene	13.36	146	197739	20.729	µg/l	99
89) n-Butylbenzene	13.62	91	364793	22.382	µg/l	99
90) Hexachloroethane	13.88	117	76313	20.408	µg/l	96
91) 1,2-Dichlorobenzene	13.65	146	197744	21.084	µg/l	99
92) 1,2-Dibromo-3-Chloropropan	14.27	75	40159	26.684	µg/l #	55

Data Path : Z:\VOASRV\HPCHEM1\MSVOA N\DATA\VN111419\
 Data File : VN059230.D
 Acq On : 14 Nov 2019 13:53
 Operator : JC/SP
 Sample : VN1114MBSD01
 Misc : 5.00µ/10mL/100uL/5.00mL/MSVOA_N/MEOH
 ALS Vial : 14 Sample Multiplier: 1

Instrument :
 MSVOA_N
 ClientSampleId :

Quant Time: Nov 15 06:30:05 2019
 Quant Method : Z:\VOASRV\HPCHEM1\MSVOA_N\METHODS\82N110619W.M
 Quant Title : SW846 8260
 QLast Update : Thu Nov 07 04:00:41 2019
 Response via : Initial Calibration

Internal Standards	R.T.	QIon	Response	Conc	Units	Dev(Min)
93) 1,2,4-Trichlorobenzene	14.91	180	124760	23.635	µg/l	97
94) Hexachlorobutadiene	15.01	225	65385	20.219	µg/l	97
95) Naphthalene	15.13	128	424438	28.292	µg/l	97
96) 1,2,3-Trichlorobenzene	15.30	180	128297	24.409	µg/l	100

(#) = qualifier out of range (m) = manual integration (+) = signals summed

Data Path : Z:\VOASRV\HPCHEM1\MSVOA N\DATA\VN111419\
 Data File : VN059230.D
 Acq On : 14 Nov 2019 13:53
 Operator : JC/SP
 Sample : VN1114MBSD01
 Misc : 5.00µ/10mL/100uL/5.00mL/MSVOA_N/MEOH
 ALS Vial : 14 Sample Multiplier: 1

Instrument :
 MSVOA_N
 Client Sampled :

Quant Time: Nov 15 06:30:05 2019
 Quant Method : Z:\VOASRV\HPCHEM1\MSVOA_N\METHODS\82N110619W.M
 Quant Title : SW846 8260
 QLast Update : Thu Nov 07 04:00:41 2019
 Response via : Initial Calibration

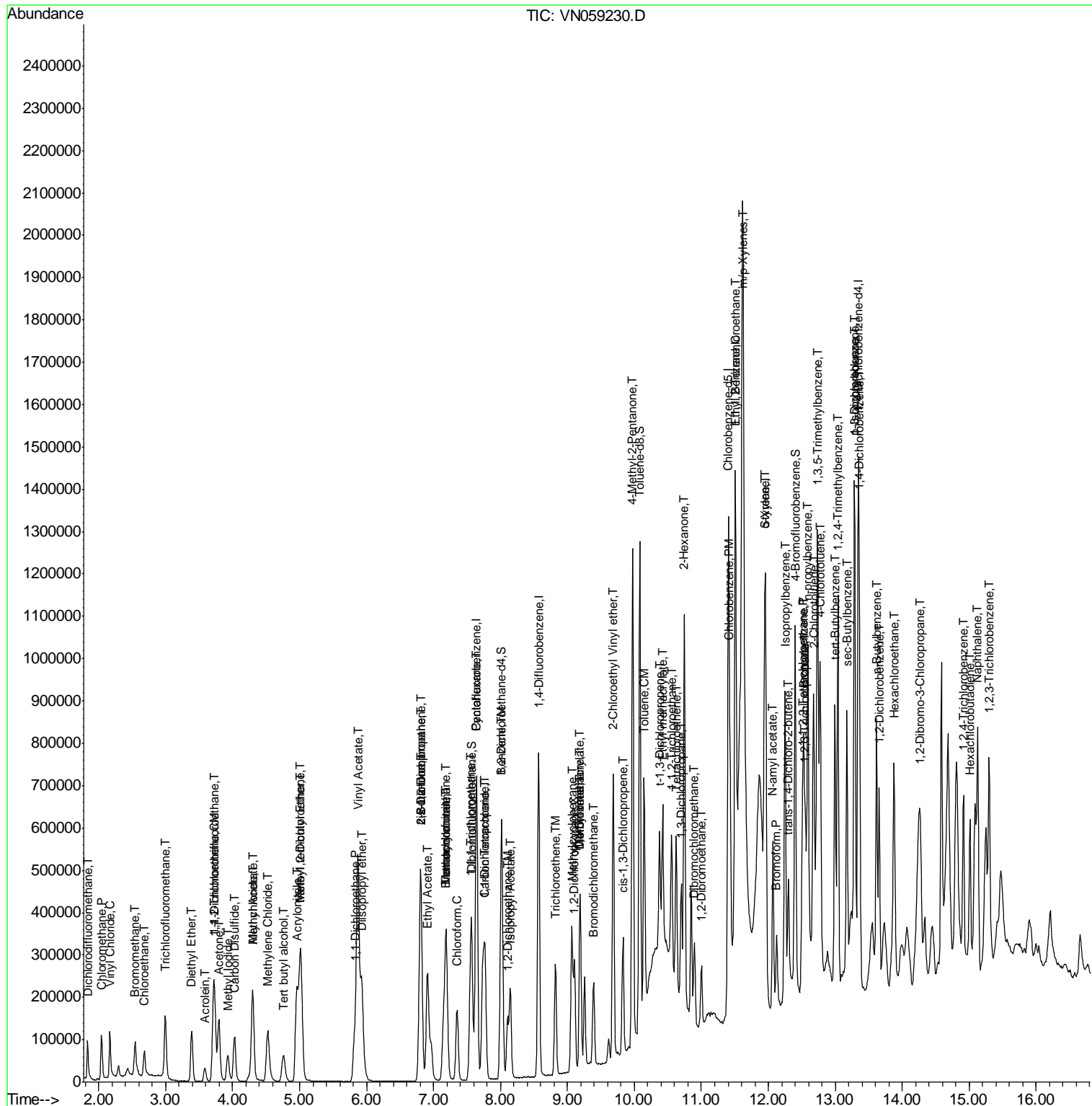

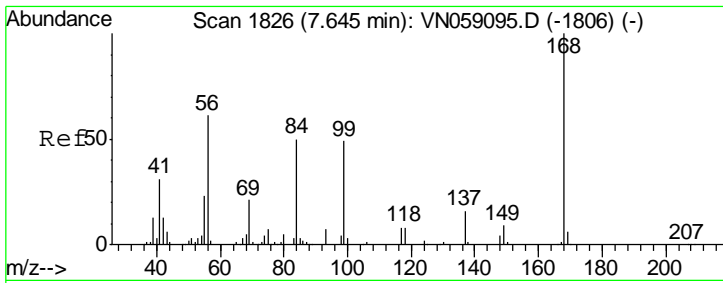

#1
 Pentafluorobenzene
 Concen: 50.000 ug/l
 RT: 7.65 min Scan# 1827
 Delta R.T. 0.00 min
 Lab File: VN059230.D
 Acq: 14 Nov 2019 13:53

Instrument :
 MSVOA_N
 ClientSampled :

Tgt Ion: 168 Resp: 436007
 Ion Ratio Lower Upper
 168 100
 99 52.9 45.7 68.5

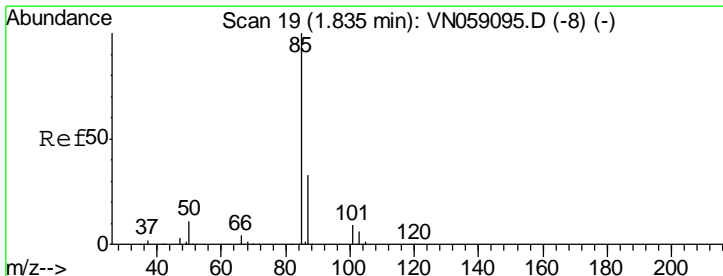
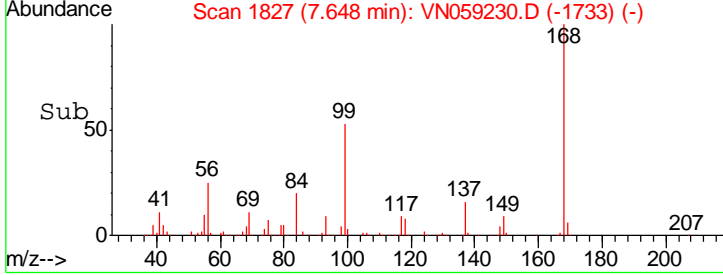
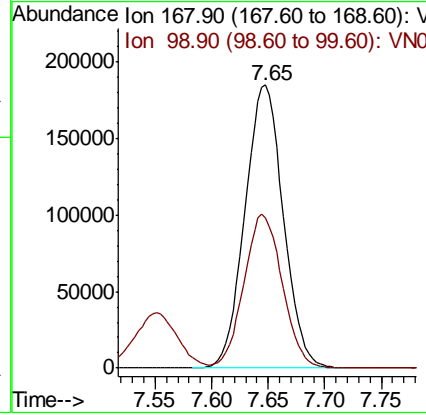
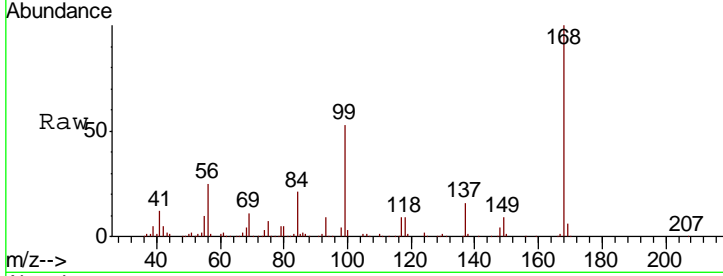

#2
 Dichlorodifluoromethane
 Concen: 17.812 ug/l
 RT: 1.83 min Scan# 19
 Delta R.T. -0.00 min
 Lab File: VN059230.D
 Acq: 14 Nov 2019 13:53

Tgt Ion: 85 Resp: 78247
 Ion Ratio Lower Upper
 85 100
 87 31.6 16.3 48.9

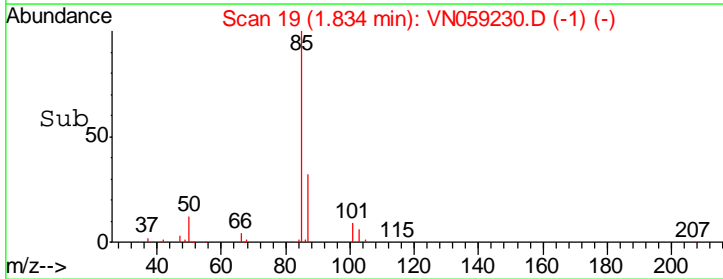
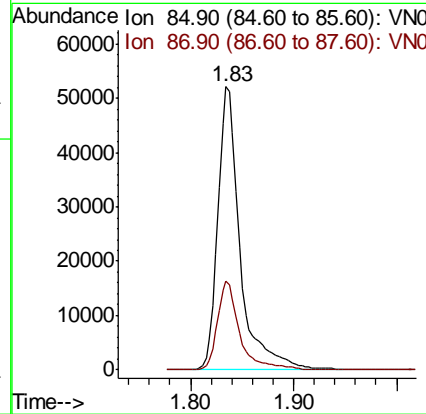
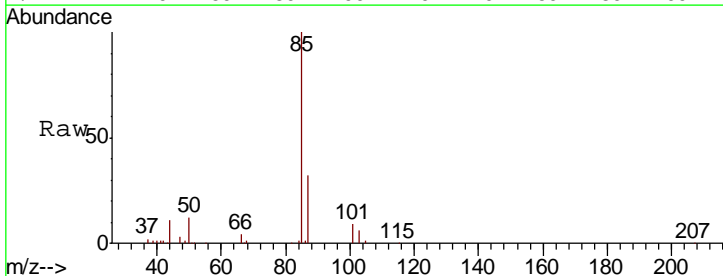

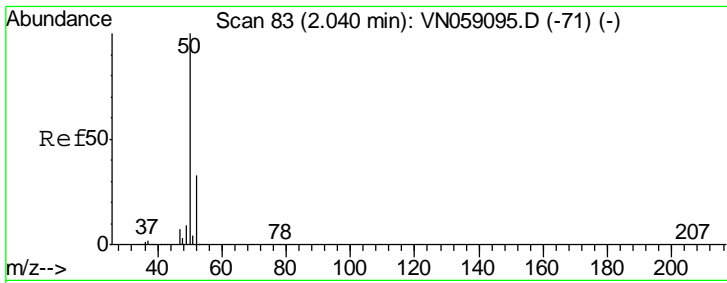

#3
 Chloromethane
 Concen: 17.210 ug/l
 RT: 2.04 min Scan# 84
 Delta R.T. 0.00 min
 Lab File: VN059230.D
 Acq: 14 Nov 2019 13:53

Instrument :
 MSVOA_N
 ClientSampled :

Tgt Ion	Resp	Lower	Upper
50	102769		
52	33.2	26.0	39.0

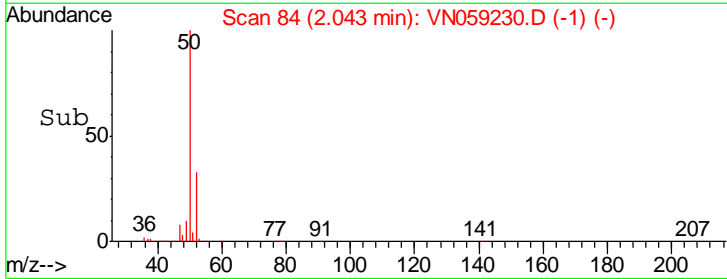
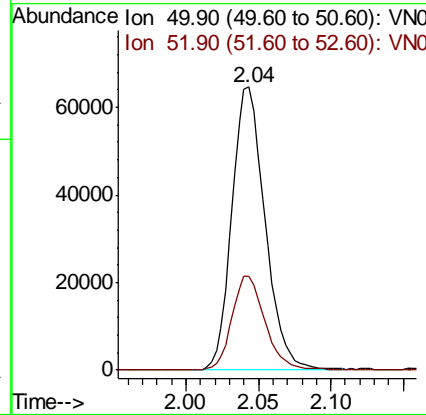
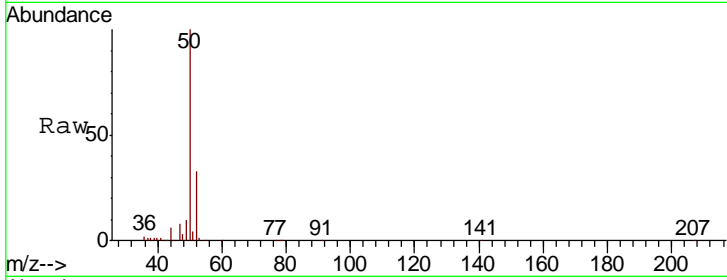

#4
 Vinyl Chloride
 Concen: 18.513 ug/l
 RT: 2.17 min Scan# 123
 Delta R.T. -0.00 min
 Lab File: VN059230.D
 Acq: 14 Nov 2019 13:53

Tgt Ion	Resp	Lower	Upper
62	107183		
64	32.8	25.4	38.2

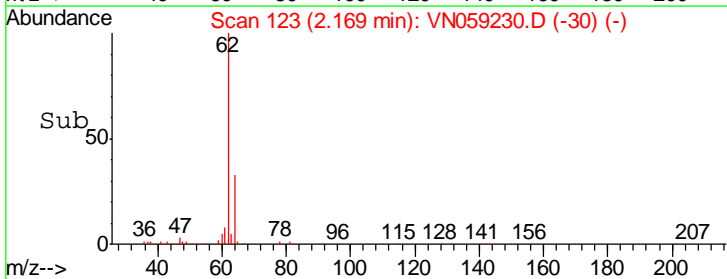
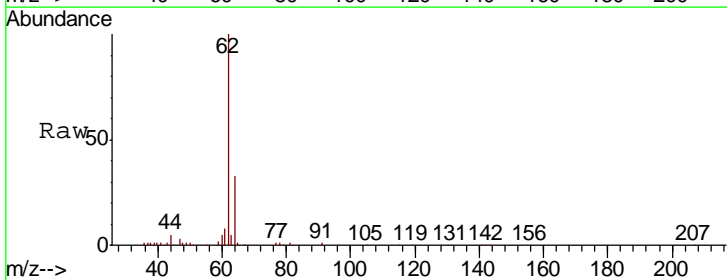
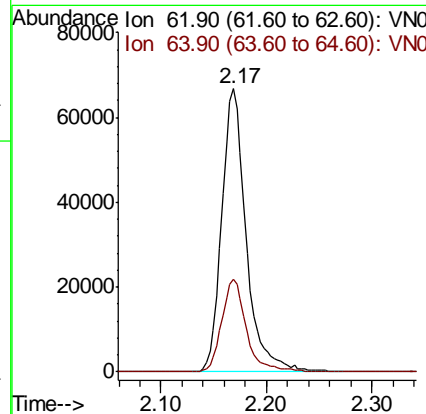
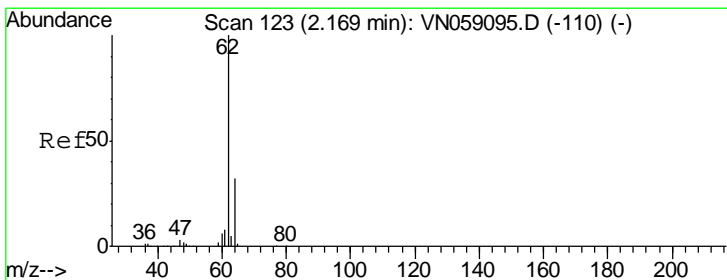

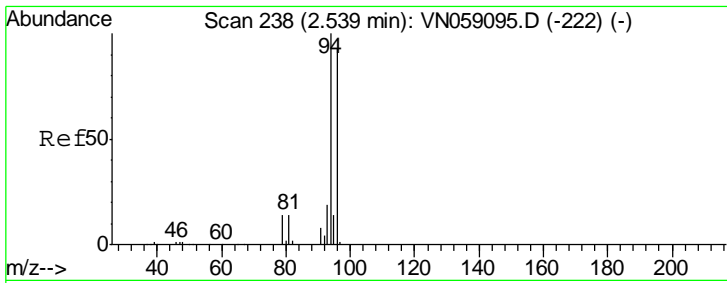

#5
 Bromomethane
 Concen: 18.713 ug/l
 RT: 2.54 min Scan# 240
 Delta R.T. 0.01 min
 Lab File: VN059230.D
 Acq: 14 Nov 2019 13:53

Instrument :
 MSVOA_N
 ClientSampled :

Tgt Ion	Resp	Lower	Upper
94	62344		
96	90.5	74.2	111.2

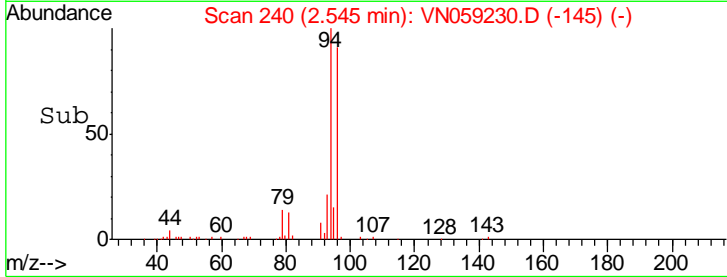
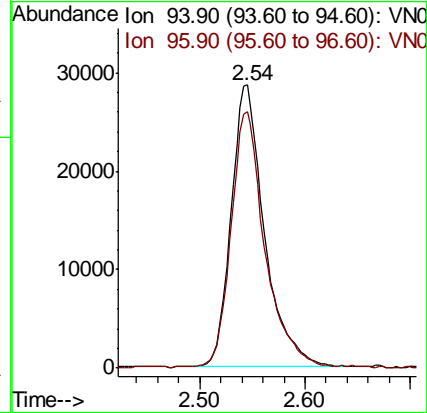
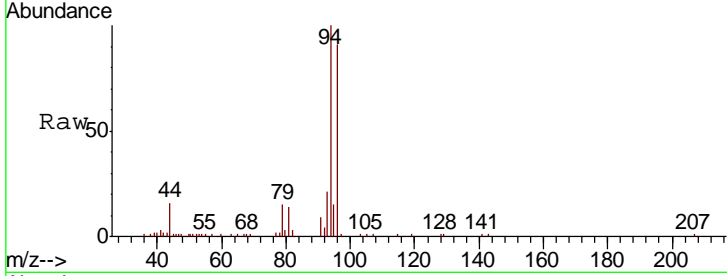

#6
 Chloroethane
 Concen: 18.560 ug/l
 RT: 2.68 min Scan# 283
 Delta R.T. 0.00 min
 Lab File: VN059230.D
 Acq: 14 Nov 2019 13:53

Tgt Ion	Resp	Lower	Upper
64	63565		
66	31.9	25.2	37.8

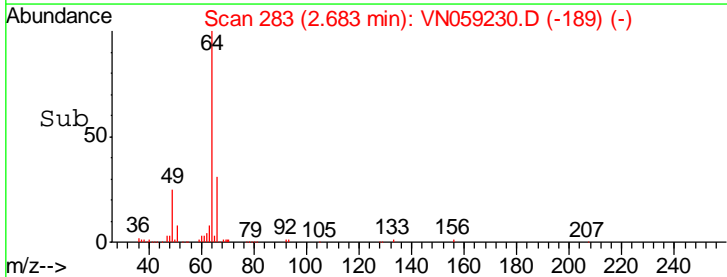
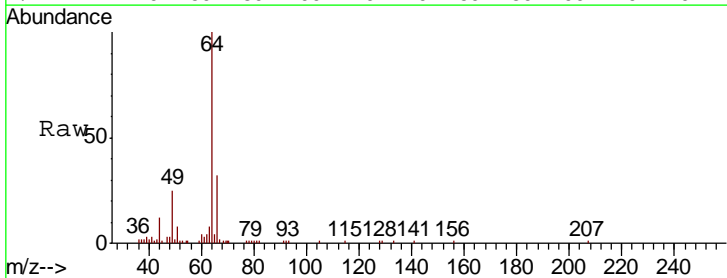
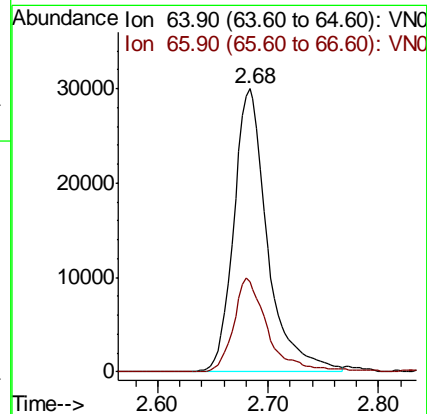
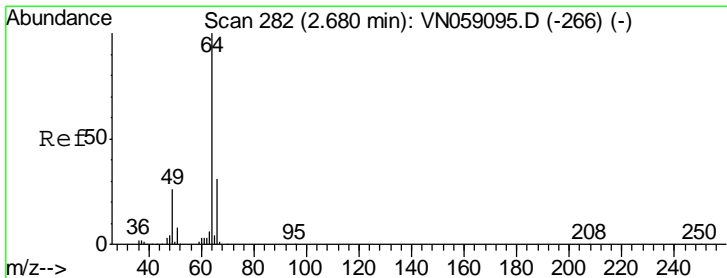

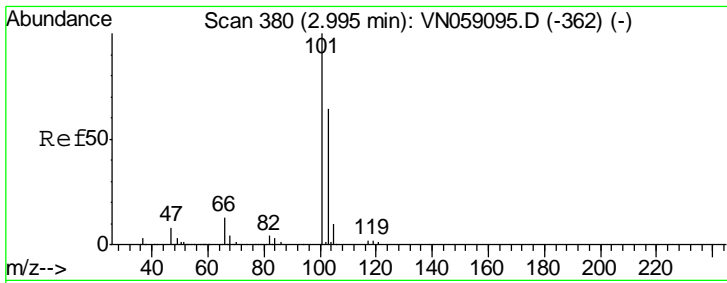

#7
 Trichlorofluoromethane
 Concen: 19.610 ug/l
 RT: 3.00 min Scan# 380
 Delta R.T. -0.00 min
 Lab File: VN059230.D
 Acq: 14 Nov 2019 13:53

Instrument :
 MSVOA_N
 ClientSampled :

Tgt Ion	Resp	Lower	Upper
101	100		
103	65.4	51.2	76.8

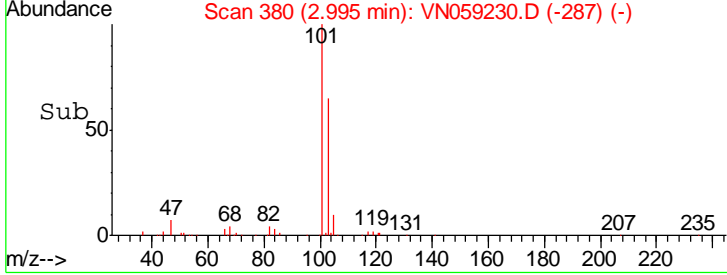
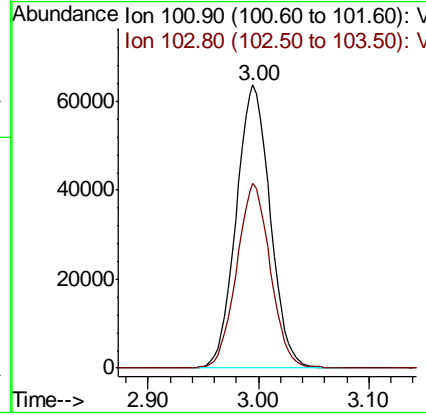
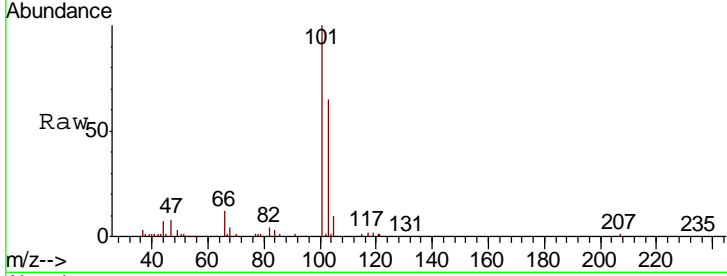

#8
 Diethyl Ether
 Concen: 21.019 ug/l
 RT: 3.39 min Scan# 503
 Delta R.T. 0.00 min
 Lab File: VN059230.D
 Acq: 14 Nov 2019 13:53

Tgt Ion	Resp	Lower	Upper
74	100		
45	104.8	51.6	154.9

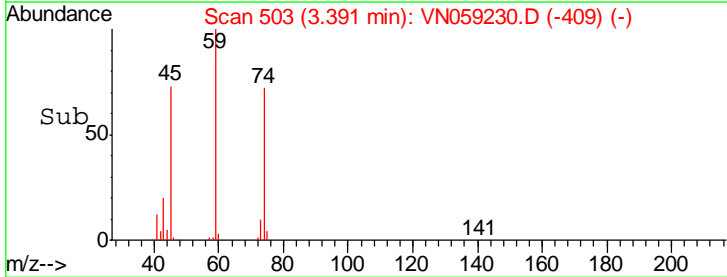
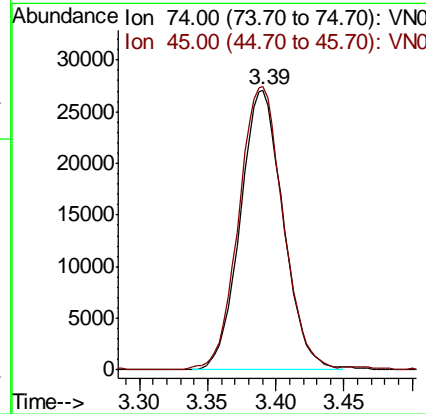
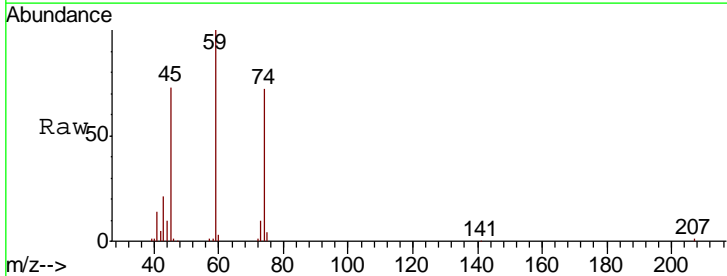

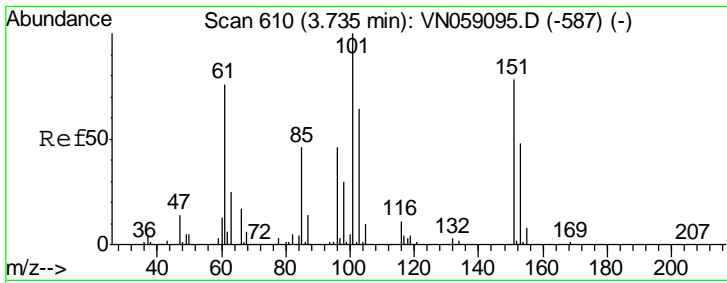

#9
 1,1,2-Trichlorotrifluoroethane
 Concen: 20.299 ug/l
 RT: 3.73 min Scan# 610
 Delta R.T. -0.00 min
 Lab File: VN059230.D
 Acq: 14 Nov 2019 13:53

Instrument :
 MSVOA_N
 ClientSampled :

Tgt Ion	Resp	Lower	Upper
101	84756		
101	100		
85	43.6	35.5	53.3
151	77.4	62.2	93.2

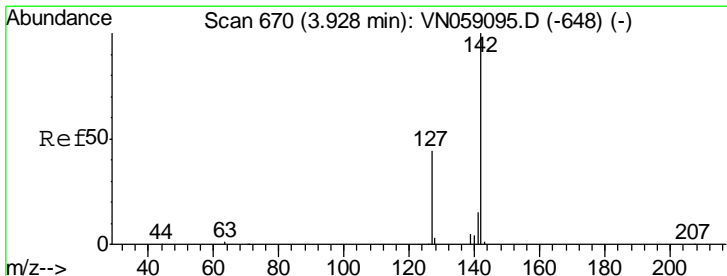
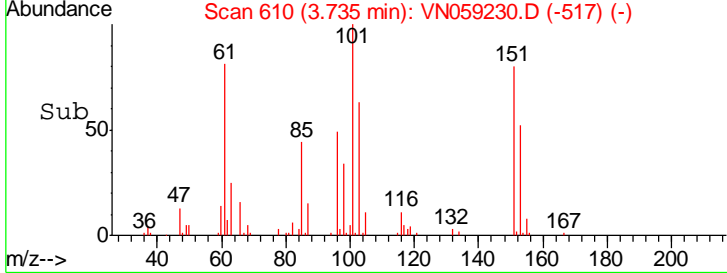
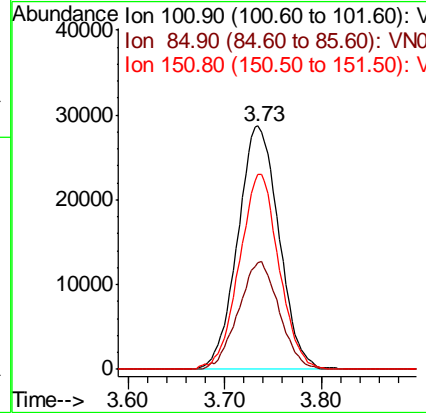
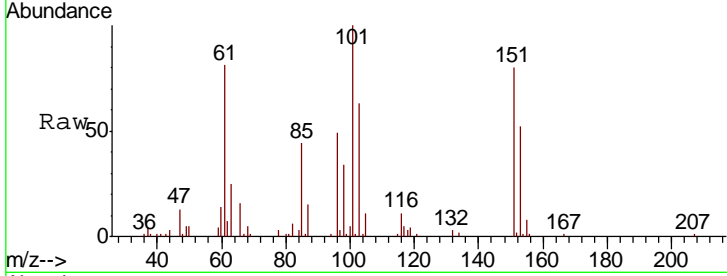

#10
 Methyl Iodide
 Concen: 20.314 ug/l
 RT: 3.93 min Scan# 671
 Delta R.T. 0.00 min
 Lab File: VN059230.D
 Acq: 14 Nov 2019 13:53

Tgt Ion	Resp	Lower	Upper
142	104987		
142	100		
127	40.8	34.2	51.2
141	13.8	11.4	17.0

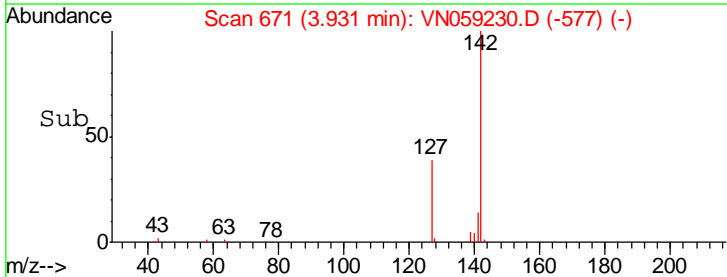
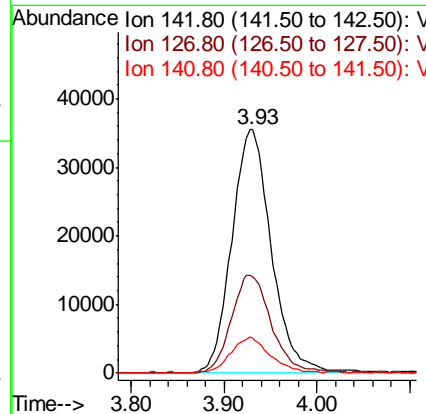
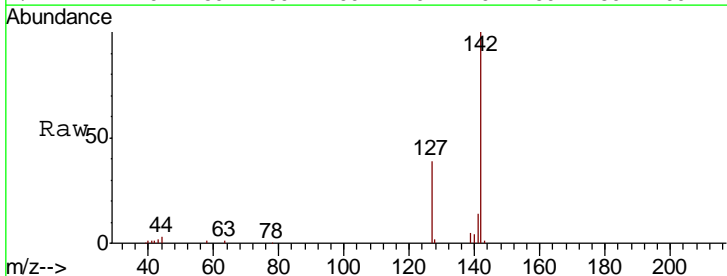

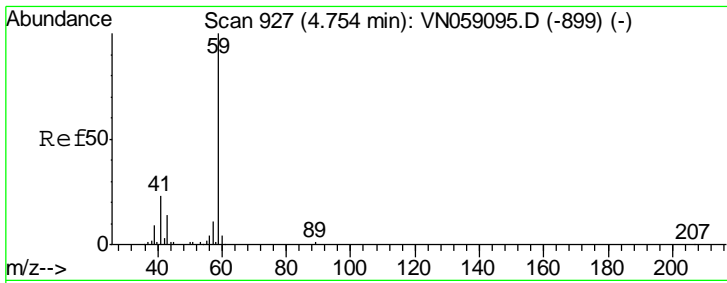

#11
 Tert butyl alcohol
 Concen: 122.833 ug/l
 RT: 4.76 min Scan# 929
 Delta R.T. 0.01 min
 Lab File: VN059230.D
 Acq: 14 Nov 2019 13:53

Instrument :
 MSVOA_N
 ClientSampled :

Tgt Ion	Resp	Lower	Upper
59	100		
57	10.2	8.3	12.5

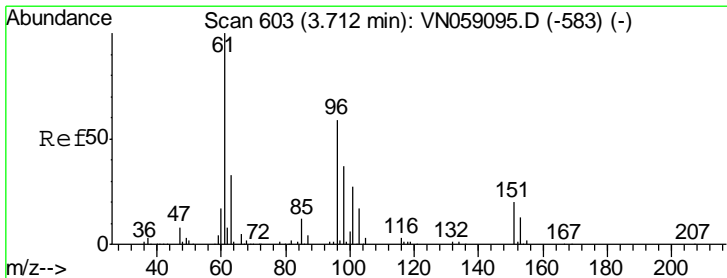
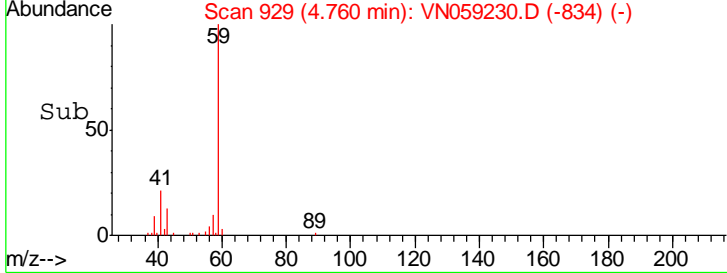
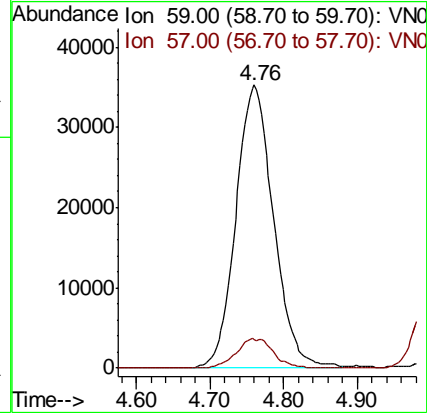
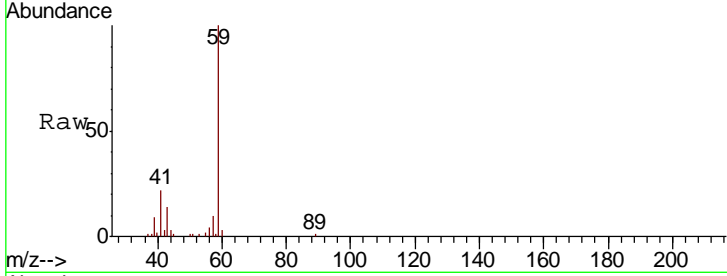

#12
 1,1-Dichloroethene
 Concen: 20.310 ug/l
 RT: 3.71 min Scan# 603
 Delta R.T. -0.00 min
 Lab File: VN059230.D
 Acq: 14 Nov 2019 13:53

Tgt Ion	Resp	Lower	Upper
96	100		
61	170.8	136.5	204.7
98	65.7	50.2	75.4

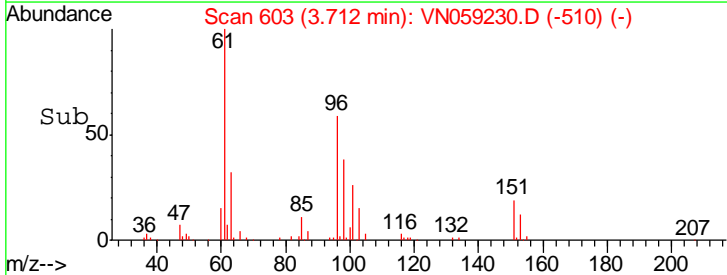
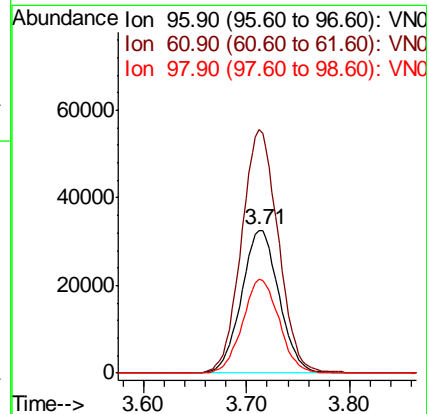
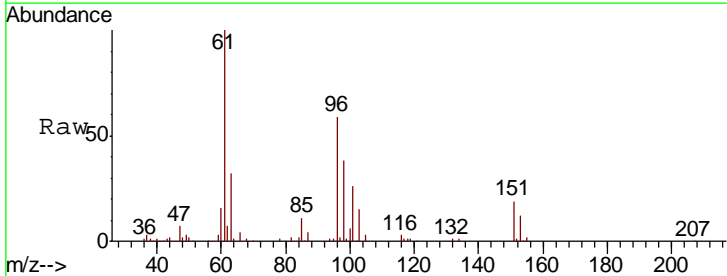

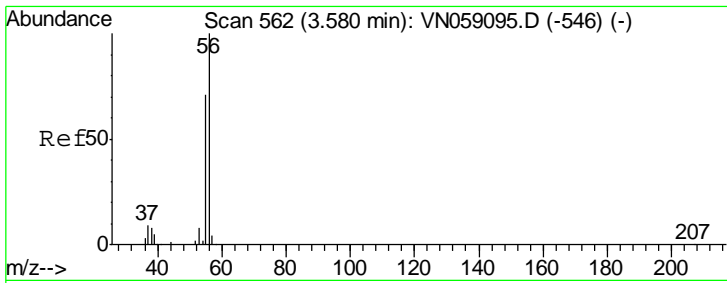

#13
 Acrolein
 Concen: 70.545 ug/l
 RT: 3.59 min Scan# 564
 Delta R.T. 0.01 min
 Lab File: VN059230.D
 Acq: 14 Nov 2019 13:53

Instrument :
 MSVOA_N
 ClientSampled :

Tgt Ion	Resp	Lower	Upper
56	37151		
55	72.1	56.4	84.6

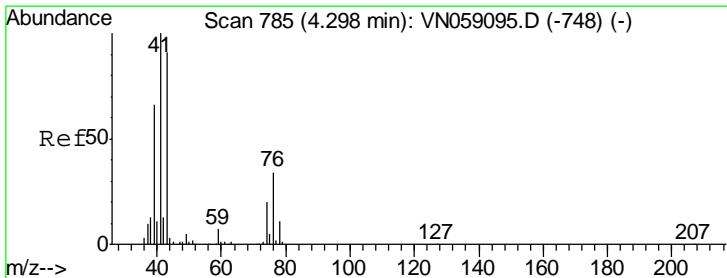
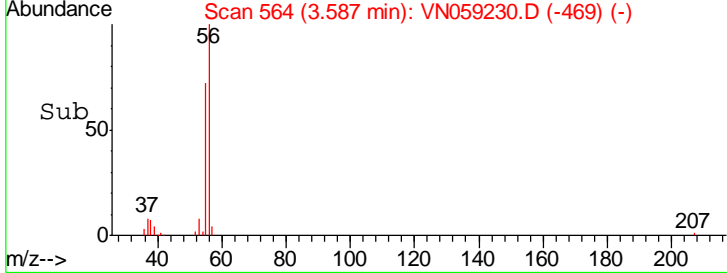
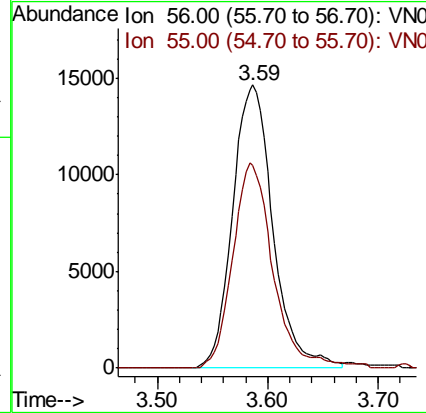
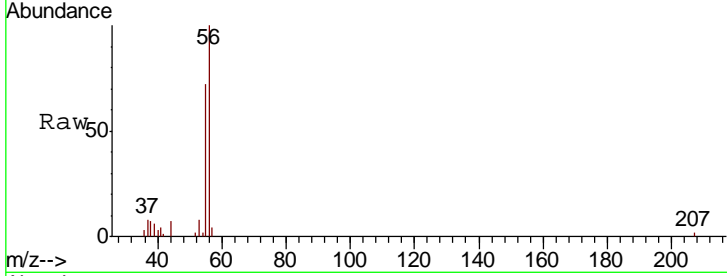

#14
 Allyl chloride
 Concen: 19.504 ug/l
 RT: 4.30 min Scan# 786
 Delta R.T. 0.00 min
 Lab File: VN059230.D
 Acq: 14 Nov 2019 13:53

Tgt Ion	Resp	Lower	Upper
41	162950		
39	57.7	49.1	73.7
76	32.2	24.9	37.3

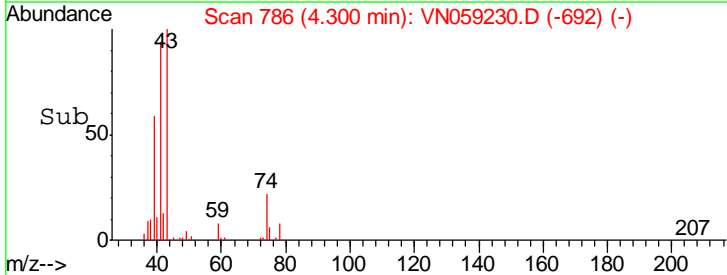
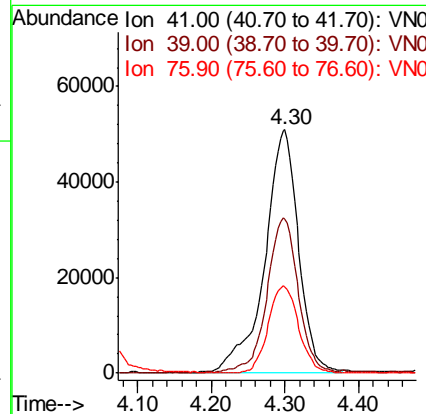
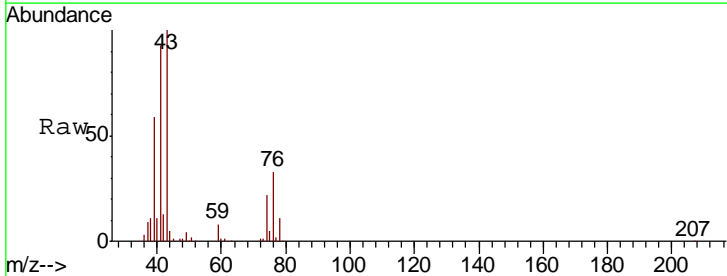

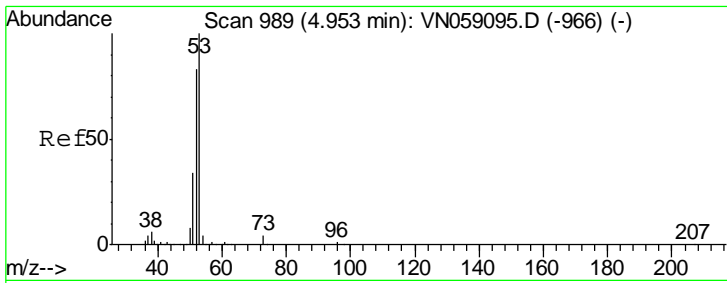

#15
 Acrylonitrile
 Concen: 116.258 ug/l
 RT: 4.96 min Scan# 990
 Delta R.T. 0.00 min
 Lab File: VN059230.D
 Acq: 14 Nov 2019 13:53

Instrument :
 MSVOA_N
 ClientSampled :

Tgt Ion	Resp	Lower	Upper
53	100		
52	83.3	65.0	97.6
51	34.5	28.0	42.0

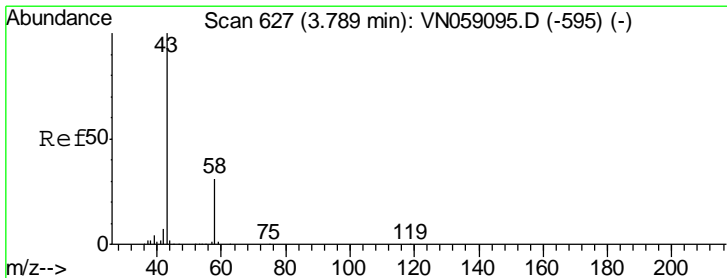
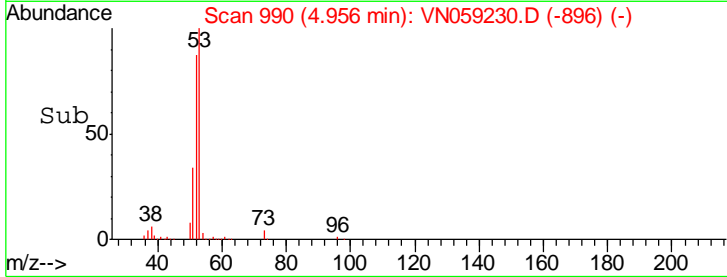
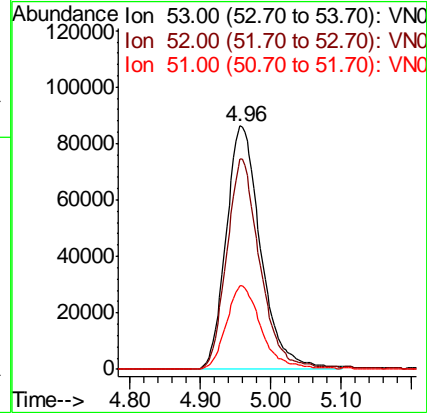
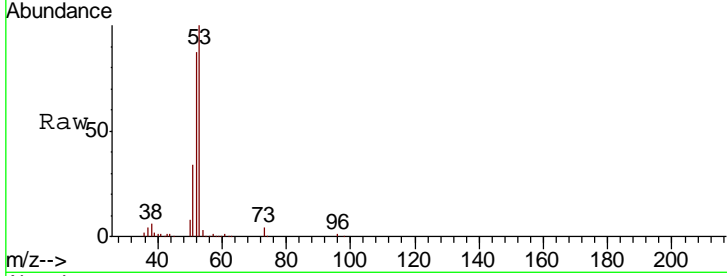

#16
 Acetone
 Concen: 85.959 ug/l
 RT: 3.80 min Scan# 629
 Delta R.T. 0.01 min
 Lab File: VN059230.D
 Acq: 14 Nov 2019 13:53

Tgt Ion	Resp	Lower	Upper
43	100		
58	33.3	24.9	37.3

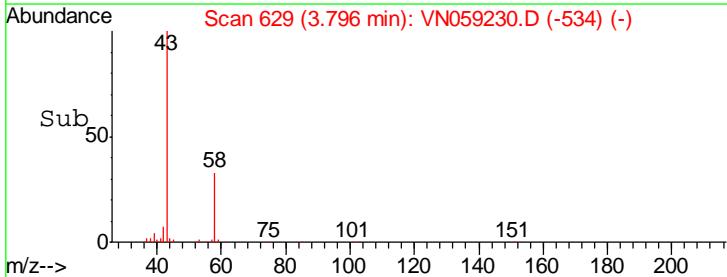
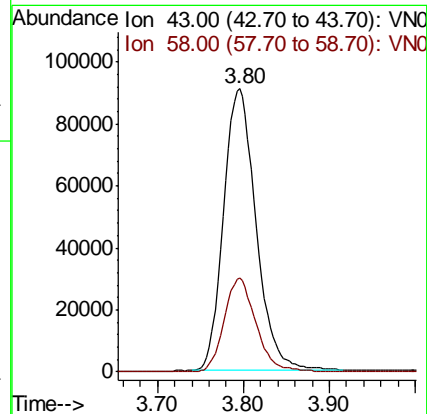
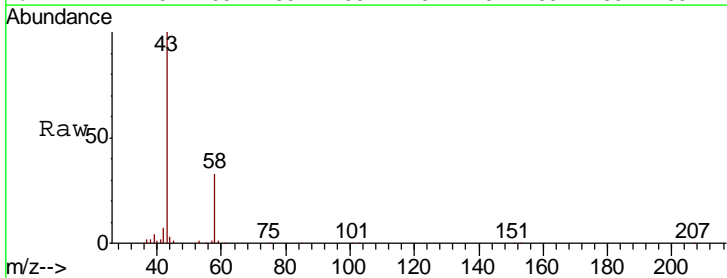

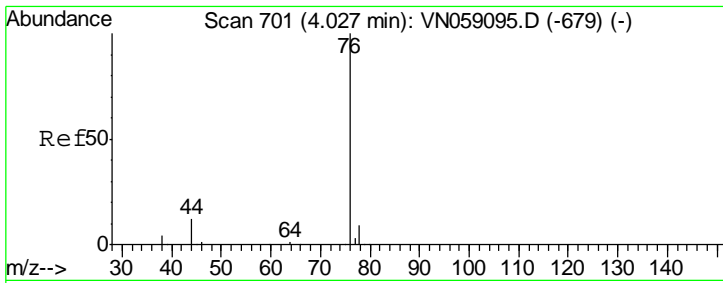

#17
 Carbon Disulfide
 Concen: 17.159 ug/l
 RT: 4.03 min Scan# 702
 Delta R.T. 0.00 min
 Lab File: VN059230.D
 Acq: 14 Nov 2019 13:53

Instrument :
 MSVOA_N
 ClientSampled :

Tgt Ion	Resp	Lower	Upper
76	216648		
78	8.9	7.4	11.0

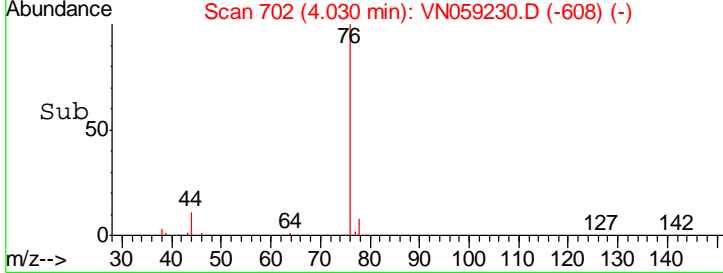
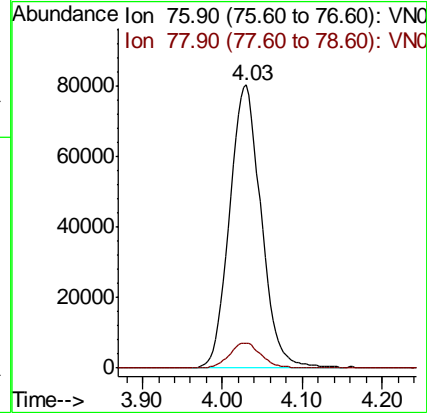
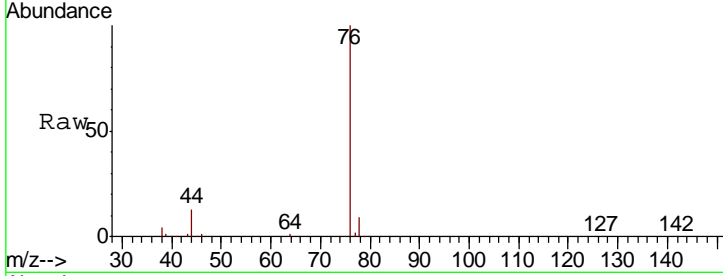

#18
 Methyl Acetate
 Concen: 23.645 ug/l
 RT: 4.30 min Scan# 786
 Delta R.T. 0.00 min
 Lab File: VN059230.D
 Acq: 14 Nov 2019 13:53

Tgt Ion	Resp	Lower	Upper
43	156426		
74	22.2	17.8	26.8

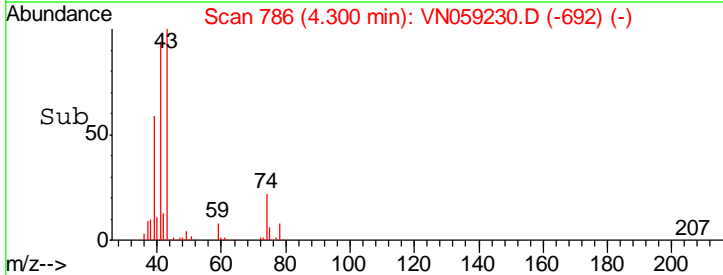
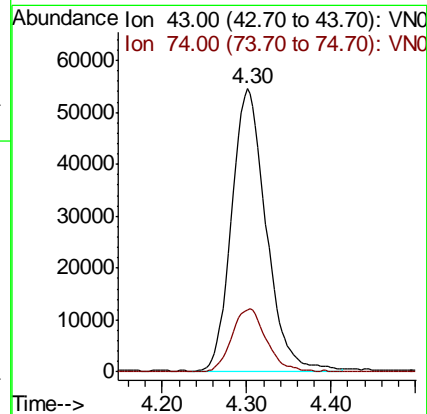
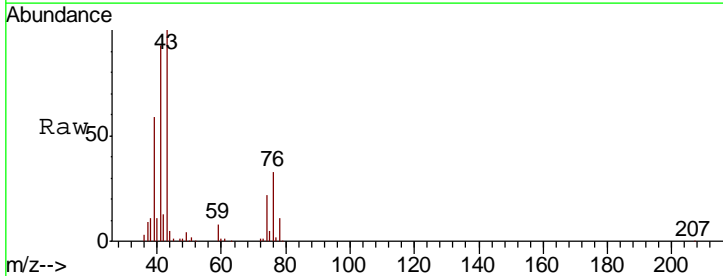

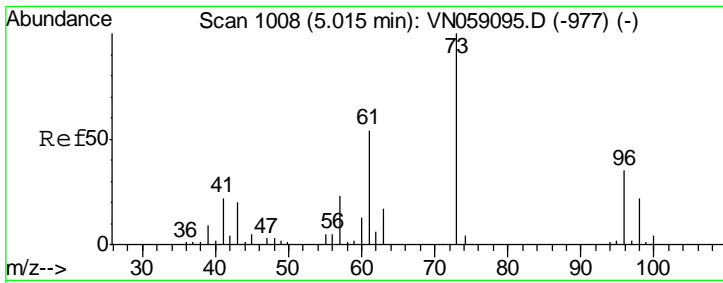

#19
 Methyl tert-butyl Ether
 Concen: 21.727 ug/l
 RT: 5.02 min Scan# 1009
 Delta R.T. 0.00 min
 Lab File: VN059230.D
 Acq: 14 Nov 2019 13:53

Instrument :
 MSVOA_N
 ClientSampled :

Tgt Ion: 73 Resp: 304239
 Ion Ratio Lower Upper
 73 100
 57 23.9 18.4 27.6

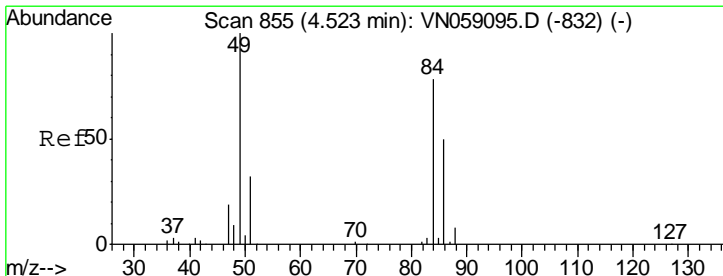
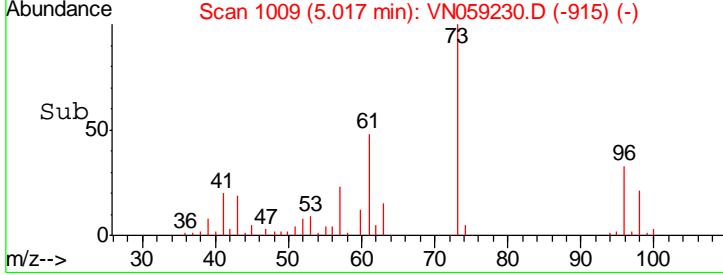
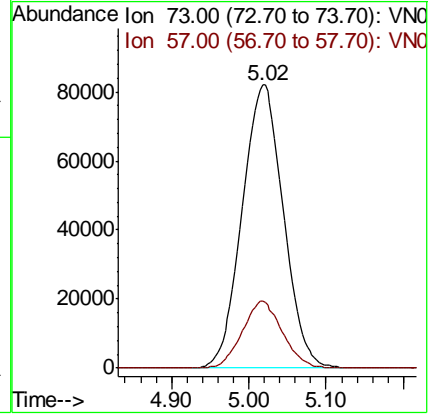
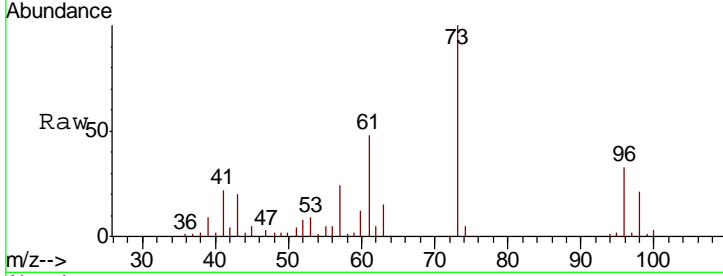

#20
 Methylene Chloride
 Concen: 20.320 ug/l
 RT: 4.53 min Scan# 856
 Delta R.T. 0.00 min
 Lab File: VN059230.D
 Acq: 14 Nov 2019 13:53

Tgt Ion: 84 Resp: 98667
 Ion Ratio Lower Upper
 84 100
 49 123.4 102.0 153.0
 51 39.0 32.2 48.2
 86 62.8 50.7 76.1

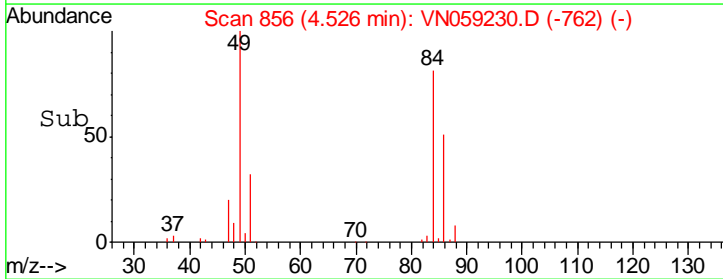
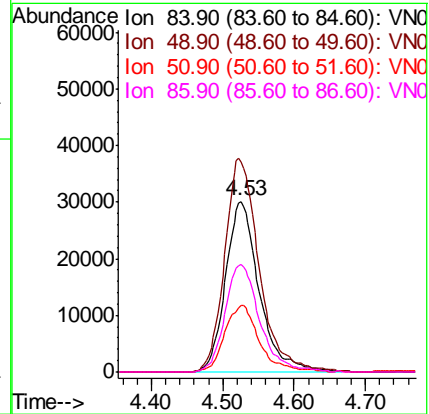
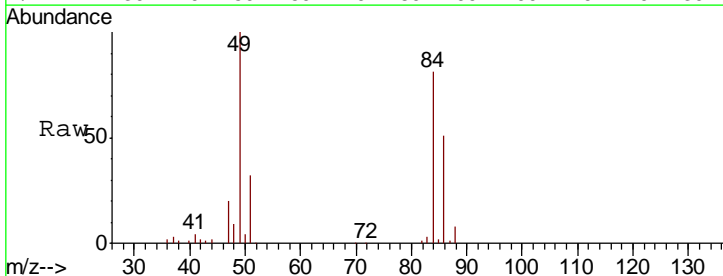

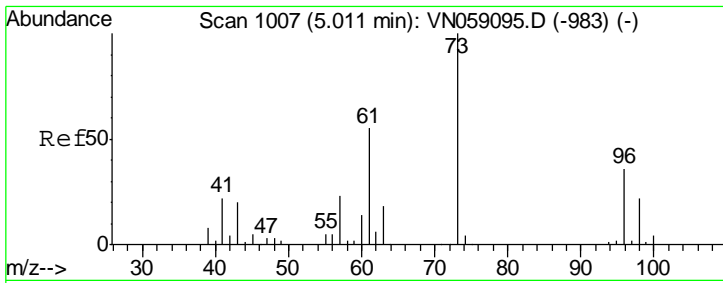

#21
 trans-1,2-Dichloroethene
 Concen: 20.187 ug/l
 RT: 5.01 min Scan# 1008
 Delta R.T. 0.00 min
 Lab File: VN059230.D
 Acq: 14 Nov 2019 13:53

Instrument : MSVOA_N
 ClientSampled :

Tgt Ion	Resp	Lower	Upper
96	88132		
61	146.8	122.6	183.8
98	65.8	50.3	75.5

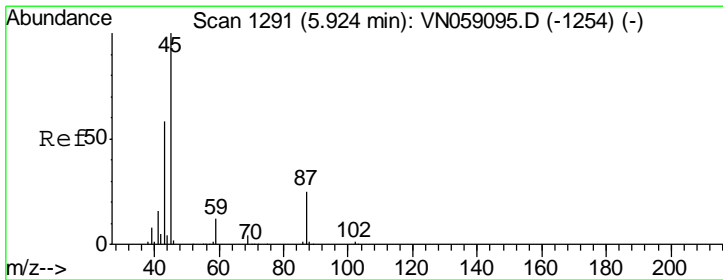
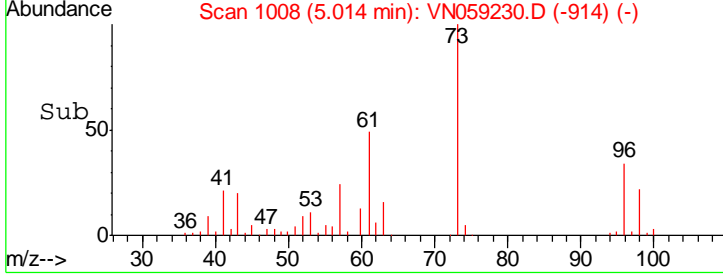
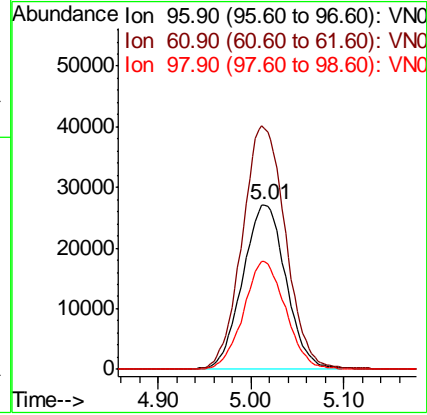
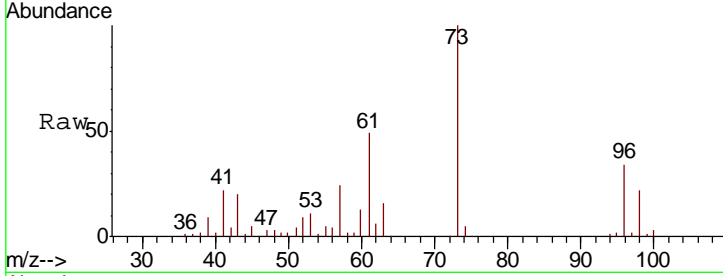

#22
 Diisopropyl ether
 Concen: 21.037 ug/l
 RT: 5.92 min Scan# 1291
 Delta R.T. -0.00 min
 Lab File: VN059230.D
 Acq: 14 Nov 2019 13:53

Tgt Ion	Resp	Lower	Upper
45	331986		
43	66.0	46.7	70.1
87	25.7	20.5	30.7
59	11.2	9.6	14.4

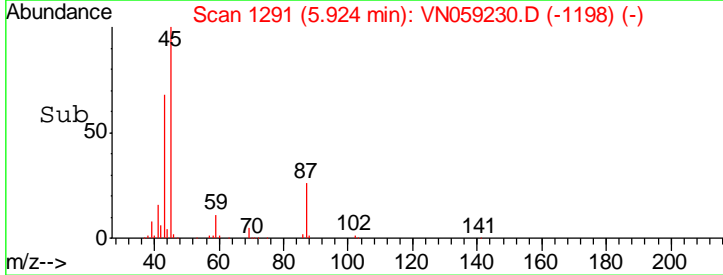
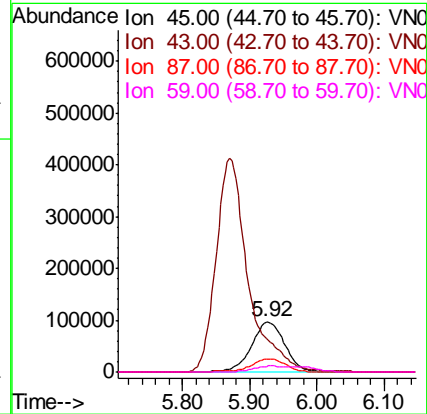
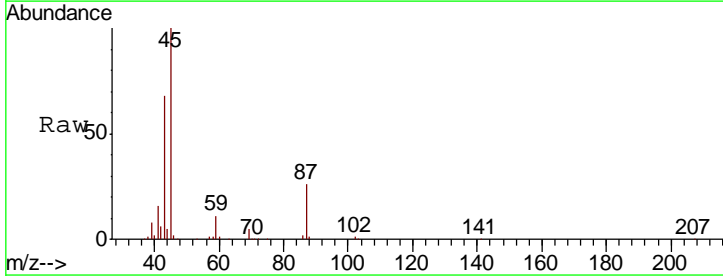

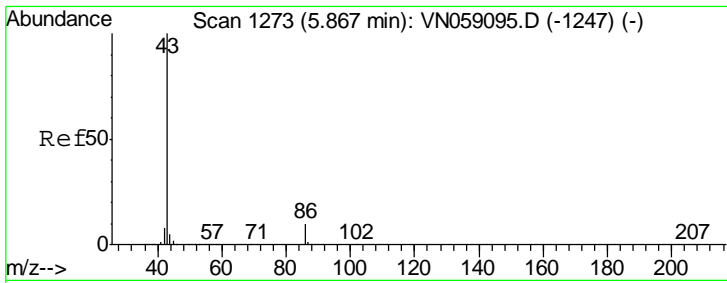

#23
 Vinyl Acetate
 Concen: 112.499 ug/l
 RT: 5.87 min Scan# 1274
 Delta R.T. 0.00 min
 Lab File: VN059230.D
 Acq: 14 Nov 2019 13:53

Instrument :
 MSVOA_N
 ClientSampled :

Tgt Ion: 43 Resp: 1375910

Ion	Ratio	Lower	Upper
43	100		
86	9.7	7.7	11.5

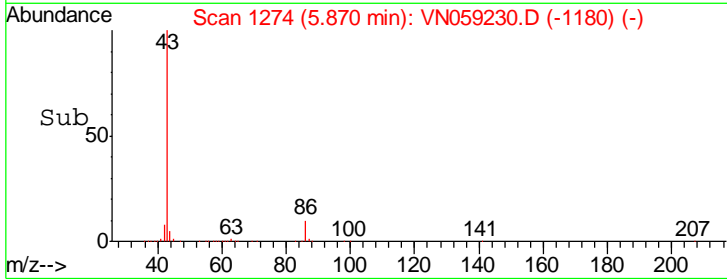
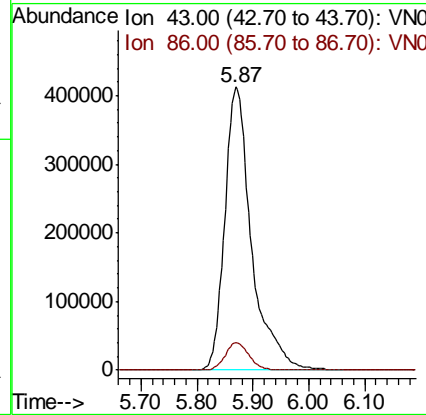
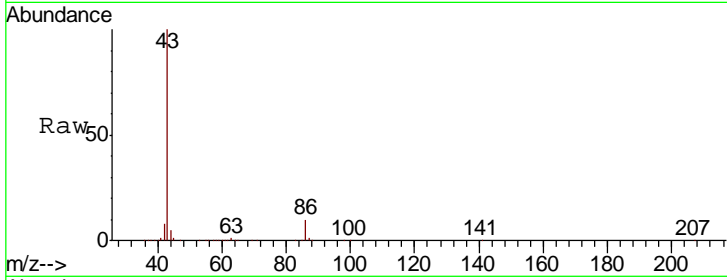

#24
 1,1-Dichloroethane
 Concen: 20.471 ug/l
 RT: 5.82 min Scan# 1260
 Delta R.T. 0.01 min
 Lab File: VN059230.D
 Acq: 14 Nov 2019 13:53

Tgt Ion: 63 Resp: 180430

Ion	Ratio	Lower	Upper
63	100		
98	6.3	2.8	8.4
100	4.5	1.9	5.7

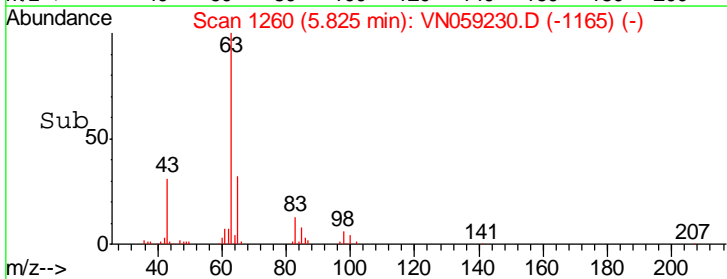
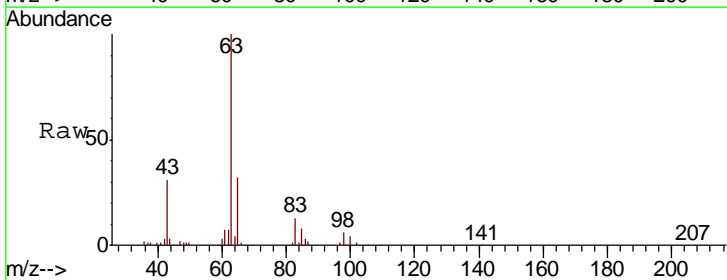
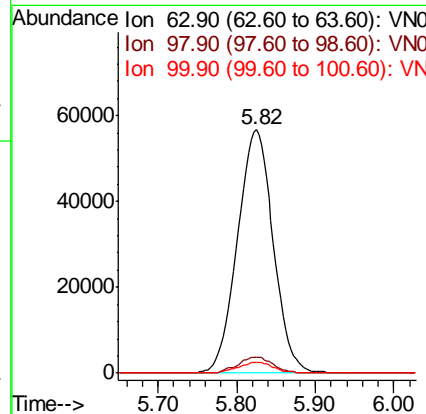
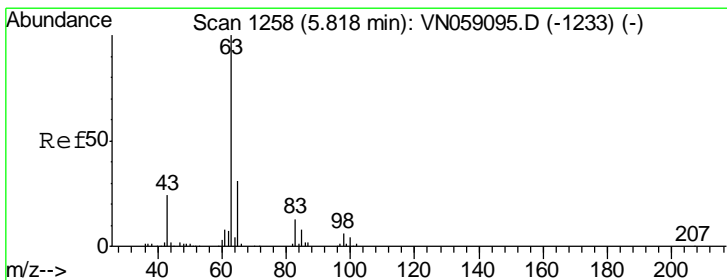

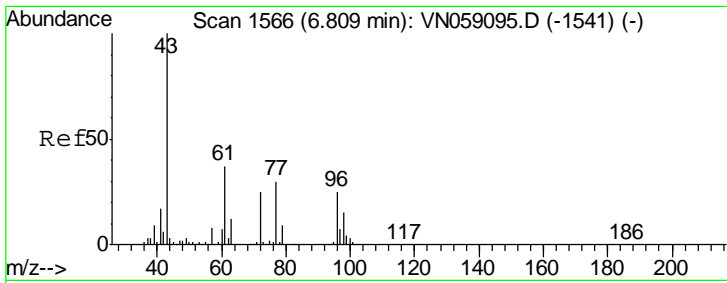

#25
 2-Butanone
 Concen: 108.180 ug/l
 RT: 6.81 min Scan# 1568
 Delta R.T. 0.01 min
 Lab File: VN059230.D
 Acq: 14 Nov 2019 13:53

Instrument :
 MSVOA_N
 ClientSampled :

Tgt Ion	Resp	Lower	Upper
43	397374		
72	26.3	20.3	30.5

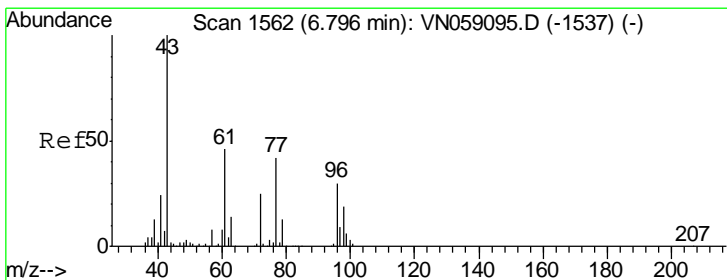
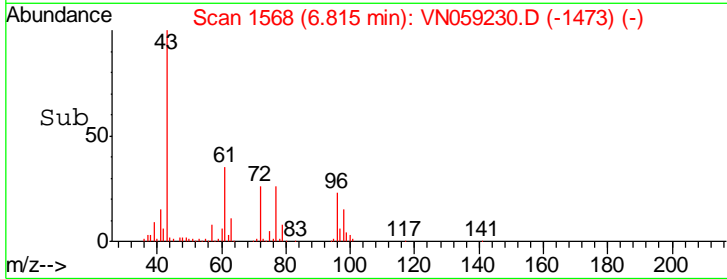
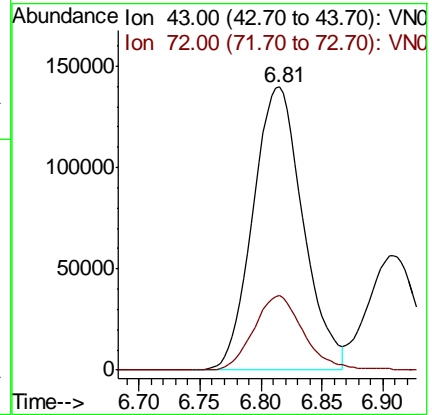
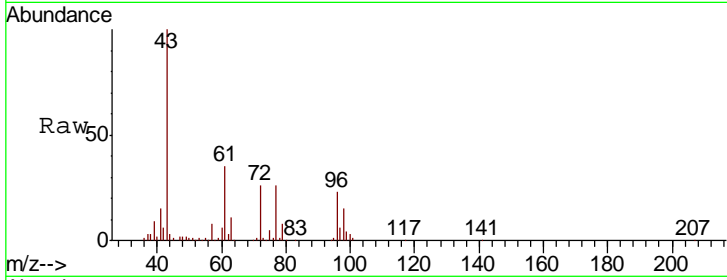

#26
 2,2-Dichloropropane
 Concen: 18.762 ug/l
 RT: 6.80 min Scan# 1564
 Delta R.T. 0.01 min
 Lab File: VN059230.D
 Acq: 14 Nov 2019 13:53

Tgt Ion	Resp	Lower	Upper
77	144603		
97	23.2	11.2	33.6

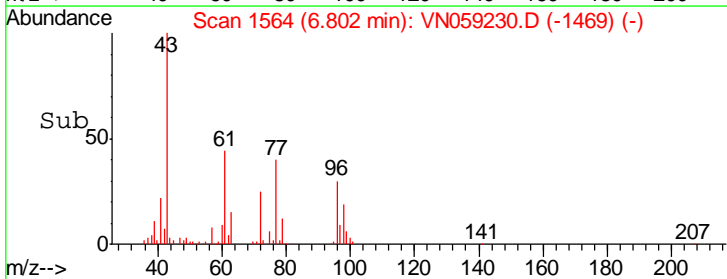
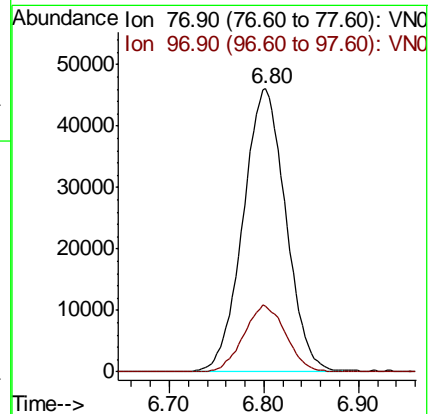
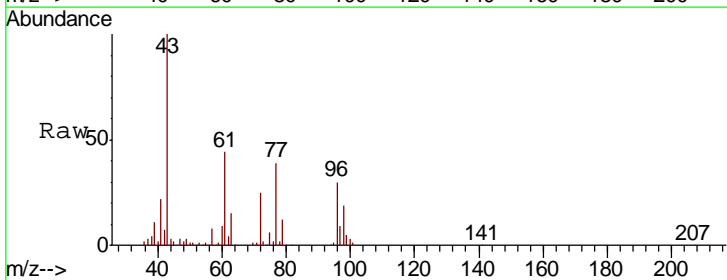

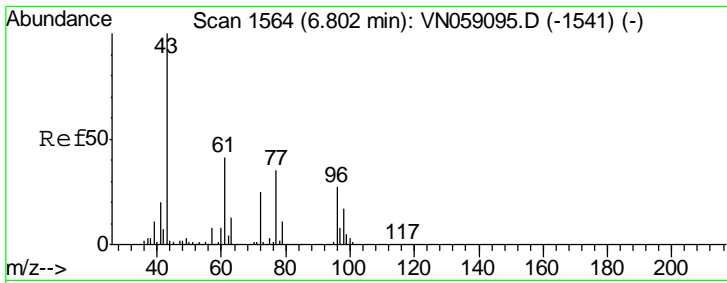

#27
 cis-1,2-Dichloroethene
 Concen: 20.812 ug/l
 RT: 6.81 min Scan# 1566
 Delta R.T. 0.01 min
 Lab File: VN059230.D
 Acq: 14 Nov 2019 13:53

Instrument :
 MSVOA_N
 ClientSampled :

Tgt Ion	Resp	Lower	Upper
96	105413		
61	149.8	0.0	311.6
98	63.2	0.0	129.8

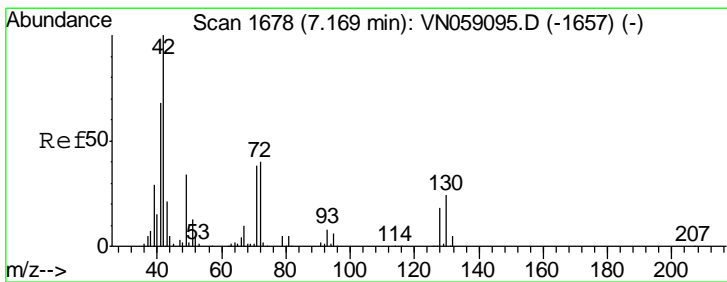
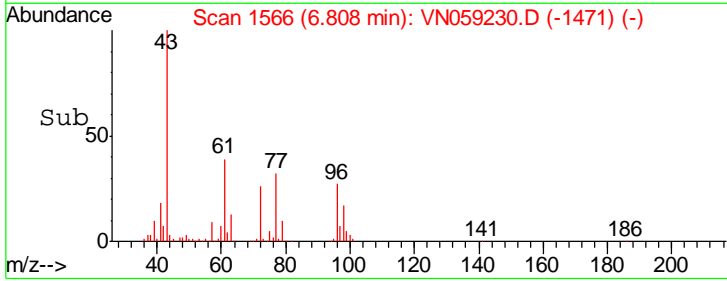
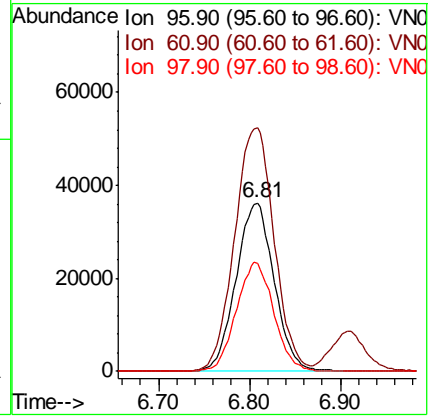
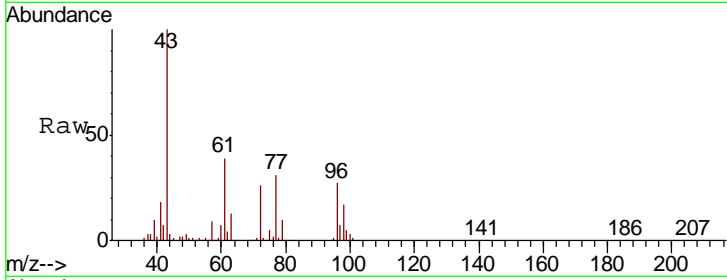

#28
 Bromochloromethane
 Concen: 19.644 ug/l
 RT: 7.17 min Scan# 1679
 Delta R.T. 0.00 min
 Lab File: VN059230.D
 Acq: 14 Nov 2019 13:53

Tgt Ion	Resp	Lower	Upper
49	52090		
129	1.5	0.0	3.8
130	71.2	55.6	83.4

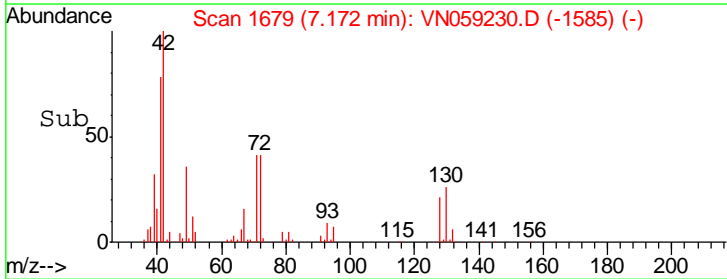
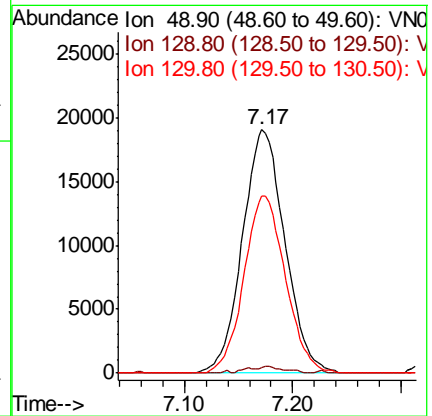
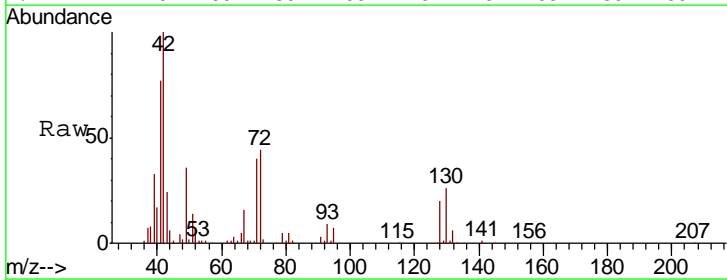

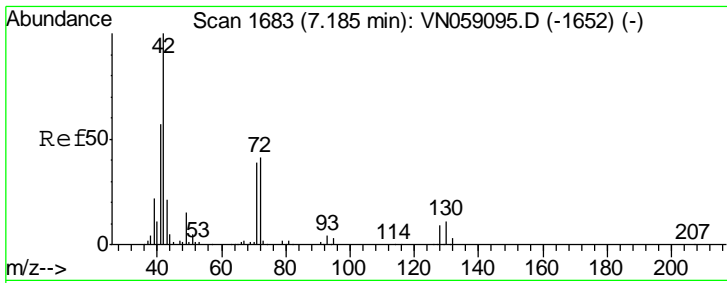

#29
 Tetrahydrofuran
 Concen: 114.761 ug/l
 RT: 7.19 min Scan# 1685
 Delta R.T. 0.01 min
 Lab File: VN059230.D
 Acq: 14 Nov 2019 13:53

Instrument :
 MSVOA_N
 ClientSampled :

Tgt Ion	Resp	Lower	Upper
42	267852		
72	42.9	33.1	49.7
71	40.3	30.9	46.3

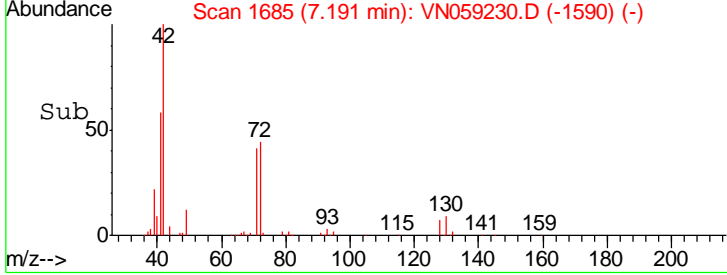
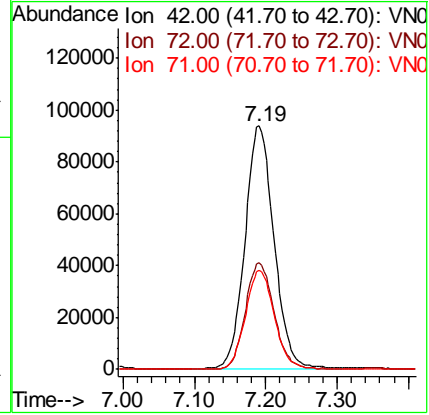
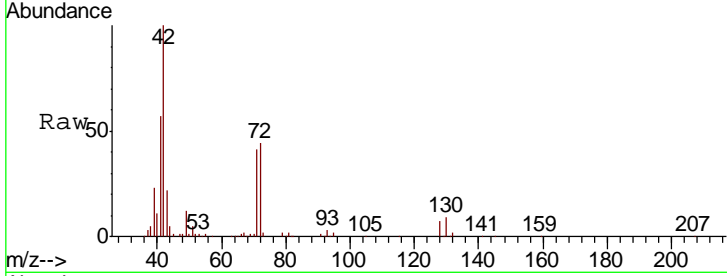

#30
 Chloroform
 Concen: 21.174 ug/l
 RT: 7.35 min Scan# 1734
 Delta R.T. -0.00 min
 Lab File: VN059230.D
 Acq: 14 Nov 2019 13:53

Tgt Ion	Resp	Lower	Upper
83	179023		
85	62.8	51.8	77.8

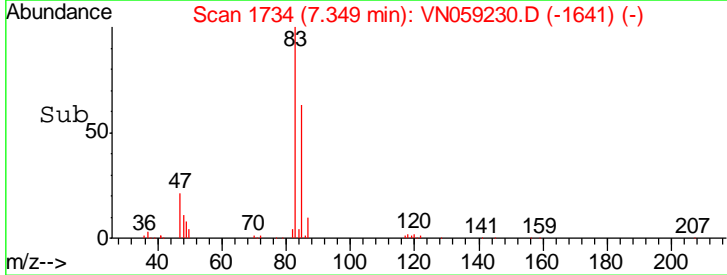
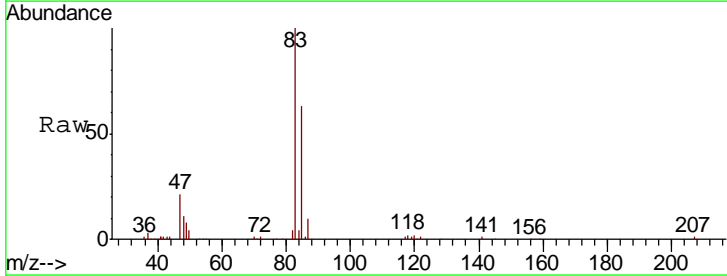
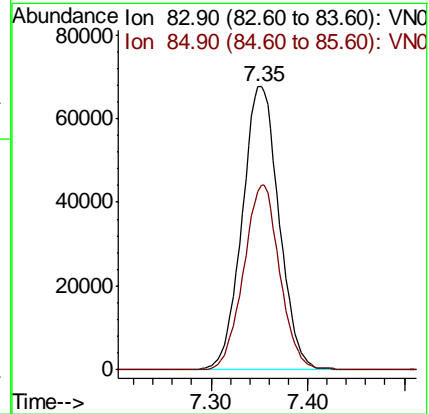
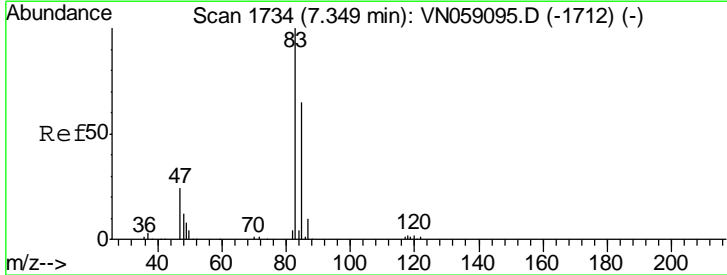

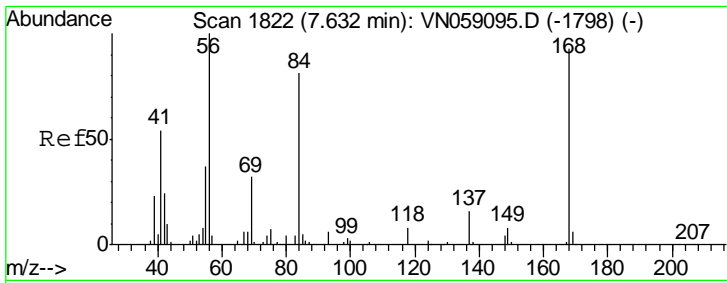

#31
 Cyclohexane
 Concen: 19.179 ug/l
 RT: 7.63 min Scan# 1823
 Delta R.T. 0.00 min
 Lab File: VN059230.D
 Acq: 14 Nov 2019 13:53

Instrument :
 MSVOA_N
 ClientSampled :

Tgt Ion	Resp	Lower	Upper
56	100		
69	36.7	25.8	38.8
84	82.4	65.0	97.4

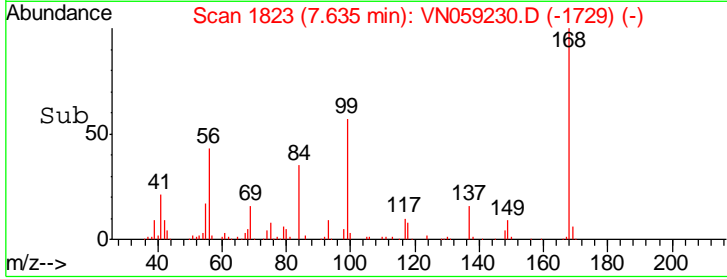
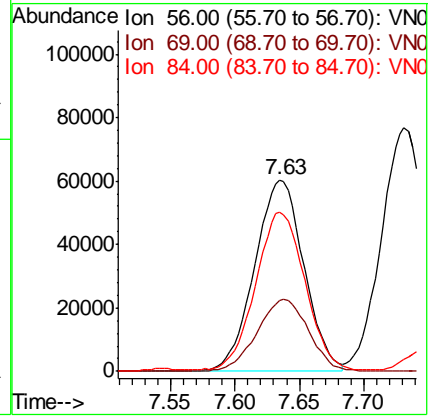
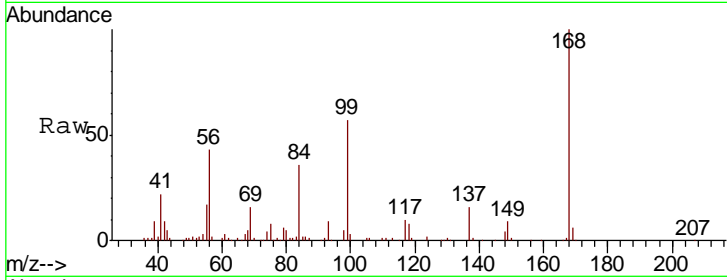

#32
 1,1,1-Trichloroethane
 Concen: 21.162 ug/l
 RT: 7.55 min Scan# 1797
 Delta R.T. 0.00 min
 Lab File: VN059230.D
 Acq: 14 Nov 2019 13:53

Tgt Ion	Resp	Lower	Upper
97	100		
99	64.3	51.0	76.6
61	43.7	35.8	53.8

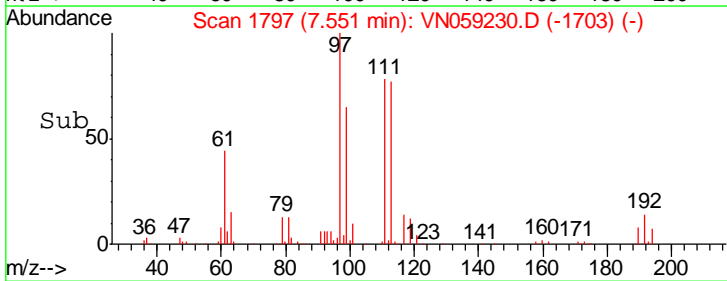
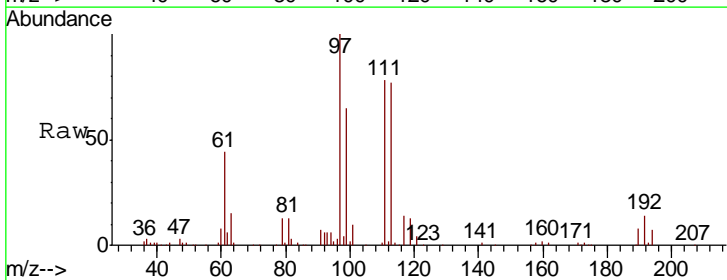
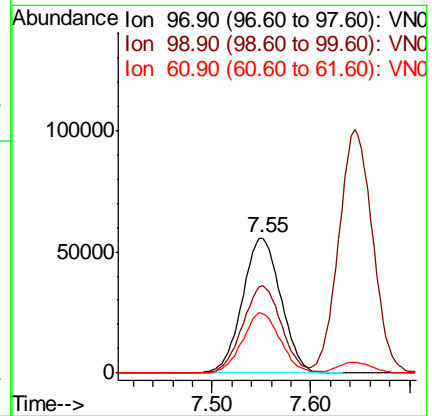
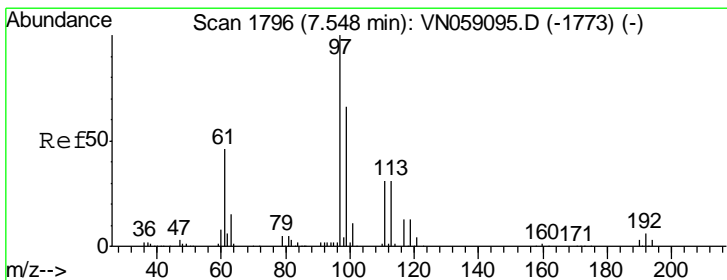

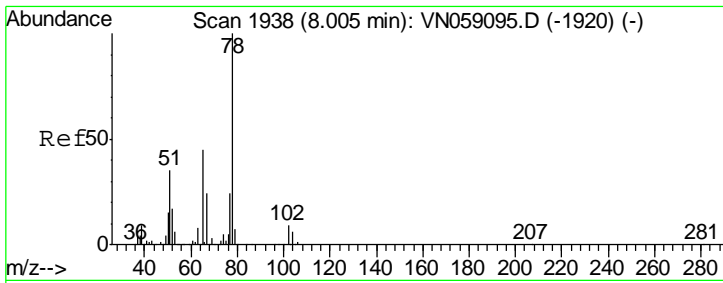

#33
 1,2-Dichloroethane-d4
 Concen: 49.727 ug/l
 RT: 8.01 min Scan# 1939
 Delta R.T. 0.00 min
 Lab File: VN059230.D
 Acq: 14 Nov 2019 13:53

Instrument :
 MSVOA_N
 ClientSampled :

Tgt Ion	Resp	Lower	Upper
65	100		
67	54.6	0.0	107.4

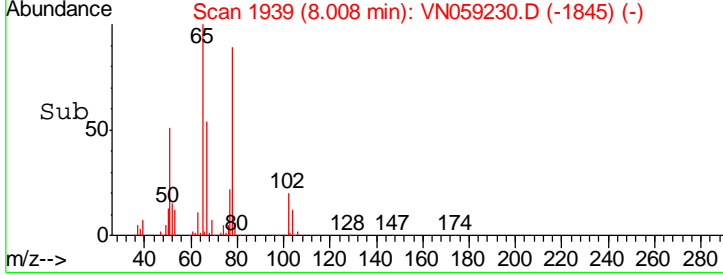
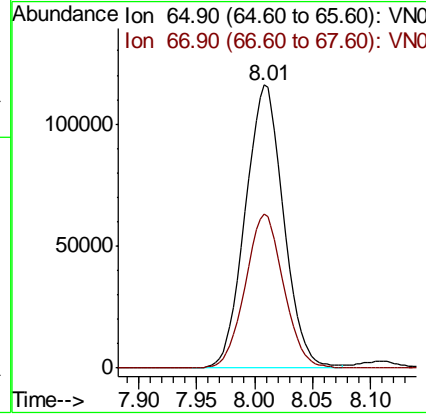
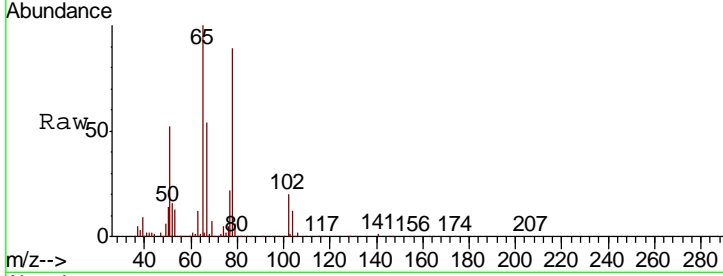

#34
 1,4-Difluorobenzene
 Concen: 50.000 ug/l
 RT: 8.57 min Scan# 2114
 Delta R.T. 0.00 min
 Lab File: VN059230.D
 Acq: 14 Nov 2019 13:53

Tgt Ion	Resp	Lower	Upper
114	100		
63	21.5	0.0	43.4
88	16.3	0.0	32.2

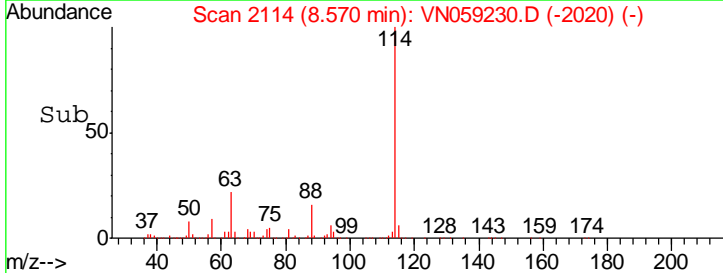
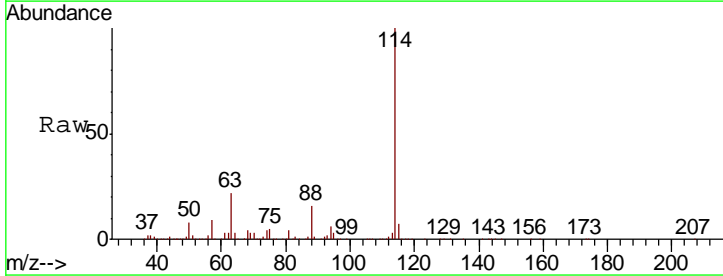
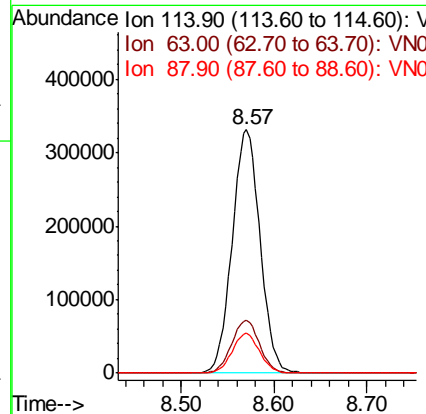
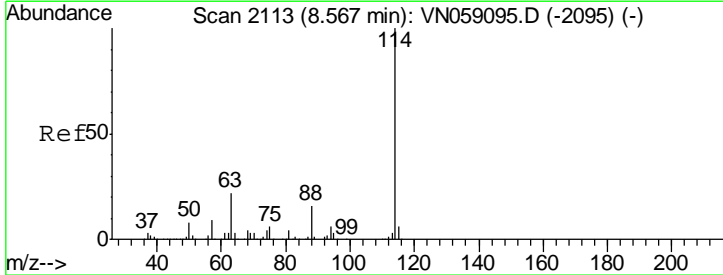

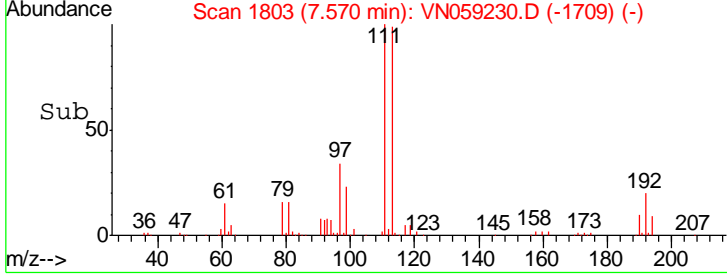
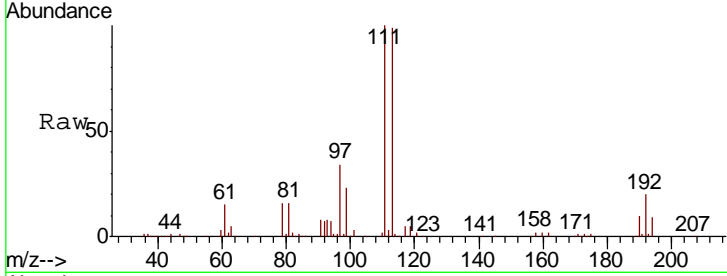
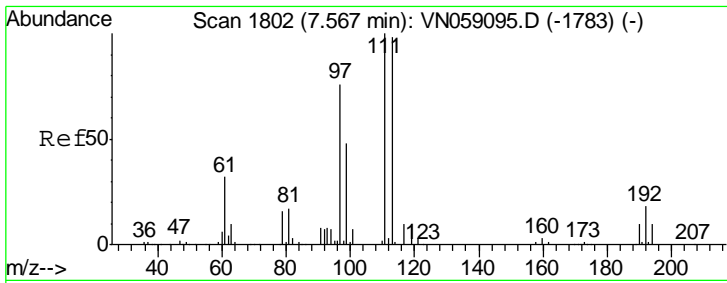

#35
 Dibromofluoromethane
 Concen: 52.666 ug/l
 RT: 7.57 min Scan# 1803
 Delta R.T. 0.00 min
 Lab File: VN059230.D
 Acq: 14 Nov 2019 13:53

Instrument :
 MSVOA_N
 ClientSampled :

Tgt Ion: 113 Resp: 217130

Ion	Ratio	Lower	Upper
113	100		
111	100.9	82.8	124.2
192	20.0	16.1	24.1

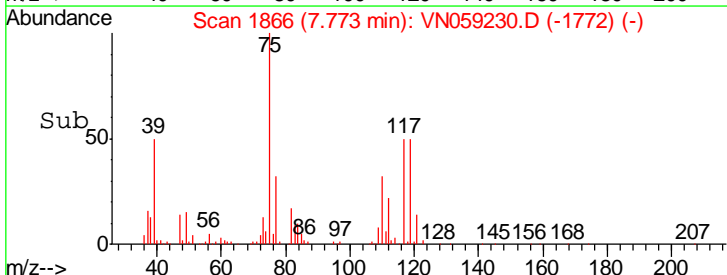
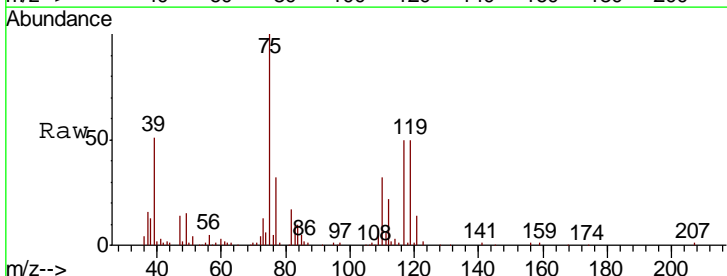
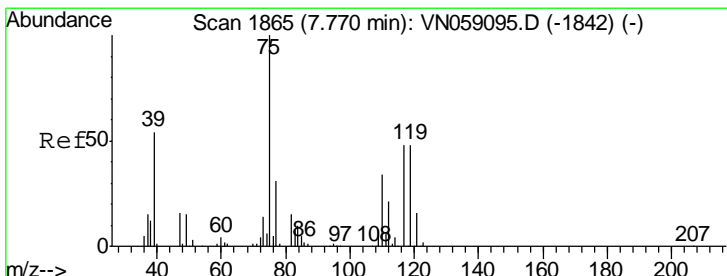
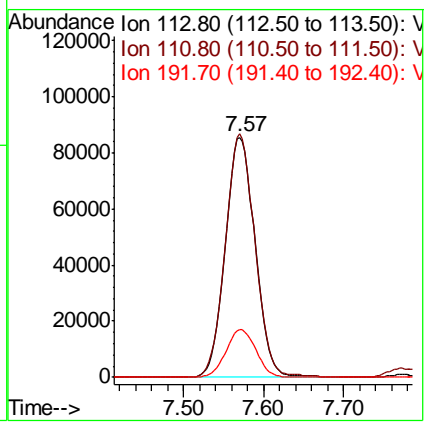

#36
 1,1-Dichloropropene
 Concen: 20.344 ug/l
 RT: 7.77 min Scan# 1866
 Delta R.T. 0.00 min
 Lab File: VN059230.D
 Acq: 14 Nov 2019 13:53

Tgt Ion: 75 Resp: 131300

Ion	Ratio	Lower	Upper
75	100		
110	33.0	17.1	51.2
77	31.1	24.8	37.2

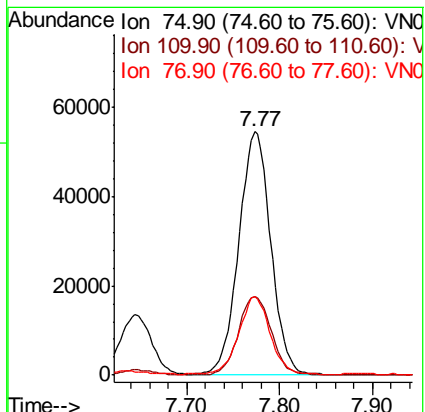

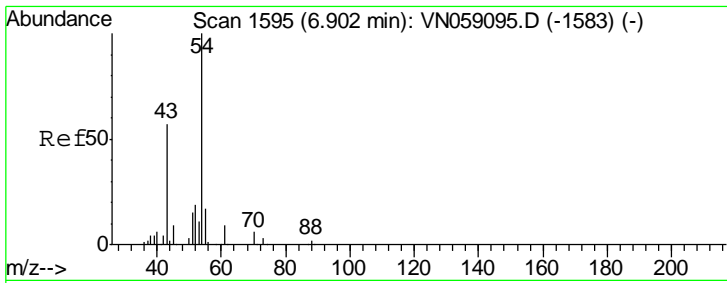

#37
Ethyl Acetate
Concen: 22.585 ug/l
RT: 6.91 min Scan# 1597
Delta R.T. 0.01 min
Lab File: VN059230.D
Acq: 14 Nov 2019 13:53

Instrument :
MSVOA_N
ClientSampled :

Tgt Ion	Resp	Lower	Upper
43	100		
61	13.9	11.2	16.8
70	10.4	7.8	11.8

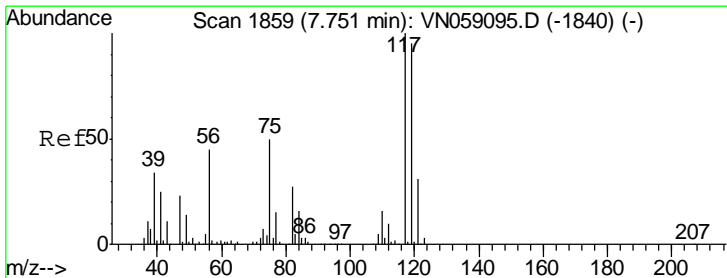
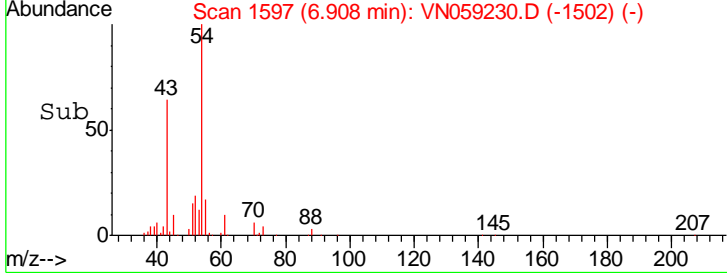
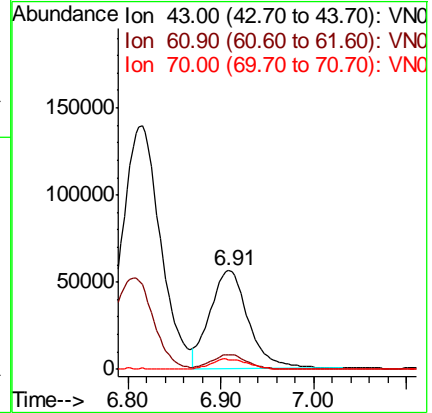
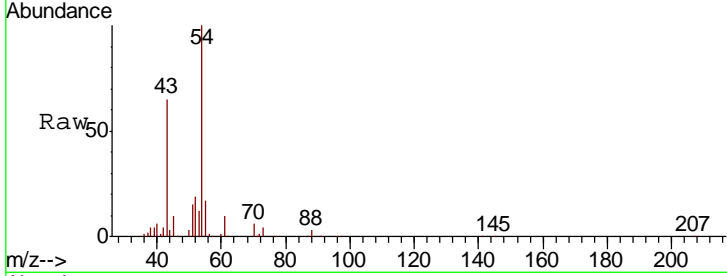

#38
Carbon Tetrachloride
Concen: 20.003 ug/l
RT: 7.75 min Scan# 1860
Delta R.T. 0.00 min
Lab File: VN059230.D
Acq: 14 Nov 2019 13:53

Tgt Ion	Resp	Lower	Upper
117	100		
119	96.6	75.6	113.4
121	30.6	24.6	36.8

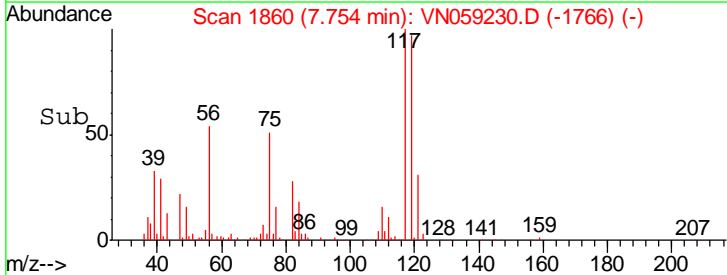
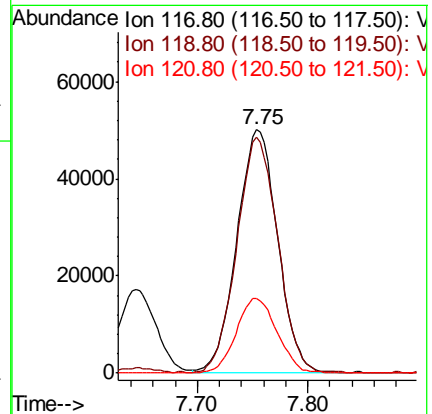
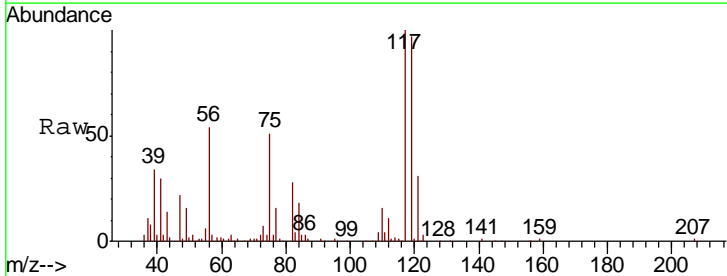

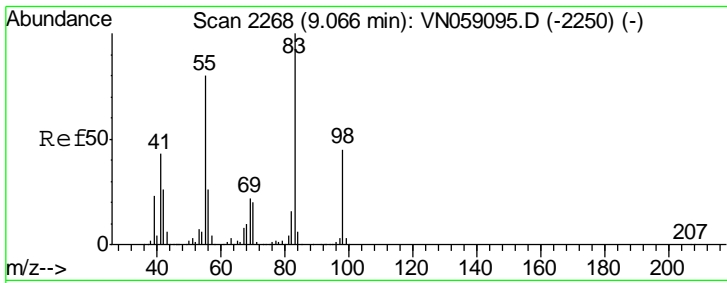

#39
 Methylcyclohexane
 Concen: 20.188 ug/l
 RT: 9.07 min Scan# 2268
 Delta R.T. -0.00 min
 Lab File: VN059230.D
 Acq: 14 Nov 2019 13:53

Instrument :
 MSVOA_N
 ClientSampled :

Tgt Ion	Resp	Lower	Upper
83	151211		
83	100		
55	81.3	63.9	95.9
98	45.3	35.6	53.4

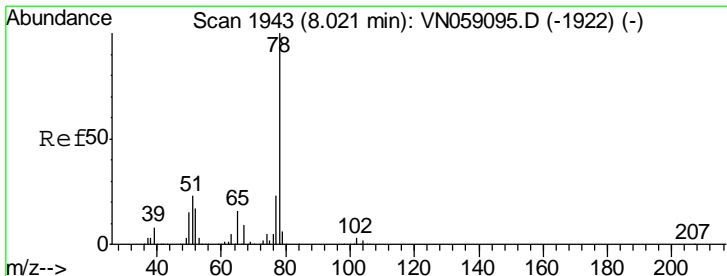
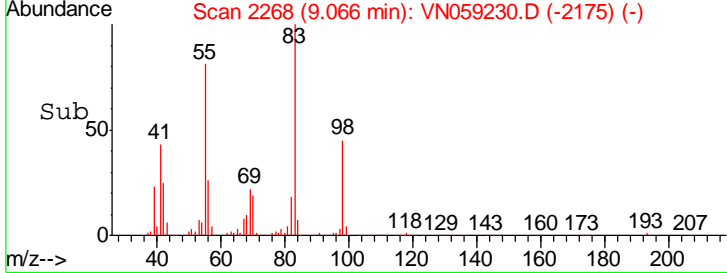
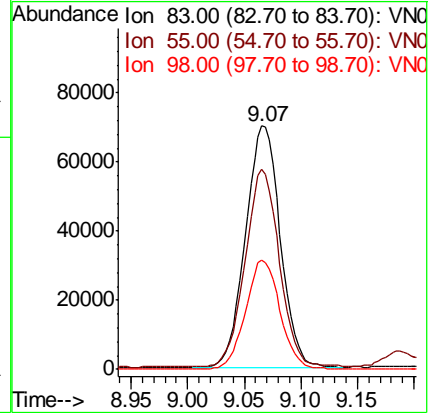
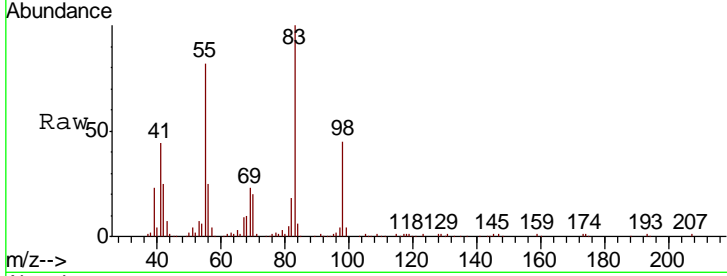

#40
 Benzene
 Concen: 20.422 ug/l
 RT: 8.02 min Scan# 1944
 Delta R.T. 0.00 min
 Lab File: VN059230.D
 Acq: 14 Nov 2019 13:53

Tgt Ion	Resp	Lower	Upper
78	396902		
78	100		
77	22.7	18.8	28.2

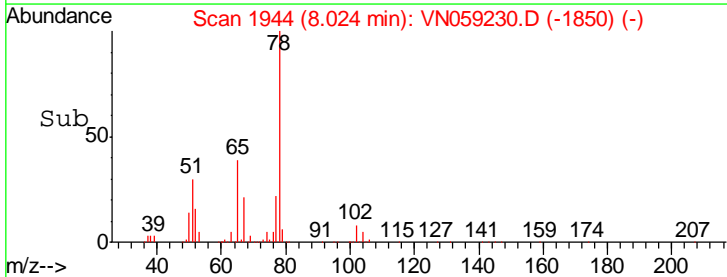
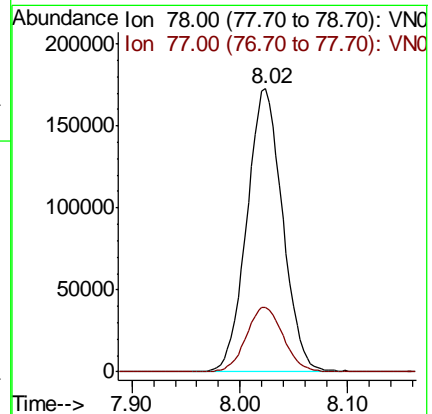
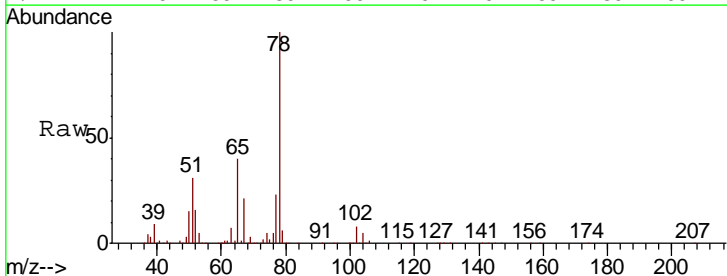

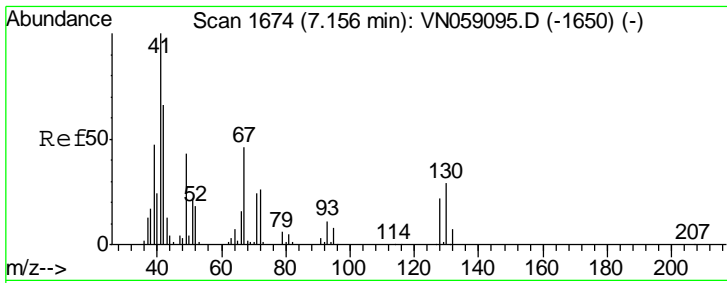

#41
 Methacrylonitrile
 Concen: 73.402 ug/l
 RT: 7.19 min Scan# 1684
 Delta R.T. 0.03 min
 Lab File: VN059230.D
 Acq: 14 Nov 2019 13:53

Instrument :
 MSVOA_N
 ClientSampled :

Tgt Ion	Resp	Lower	Upper
41	100		
39	0.0	0.0	0.0
67	0.0	0.0	0.0
52	0.0	0.0	0.0

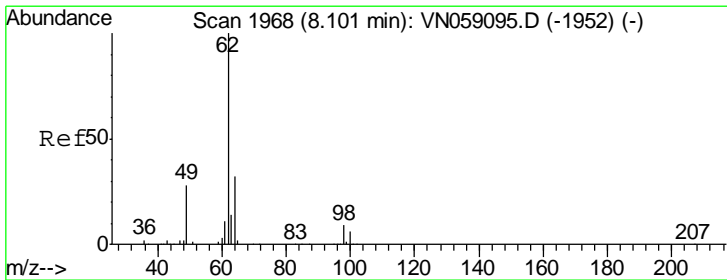
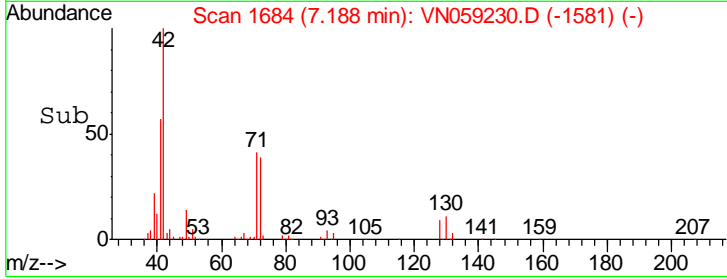
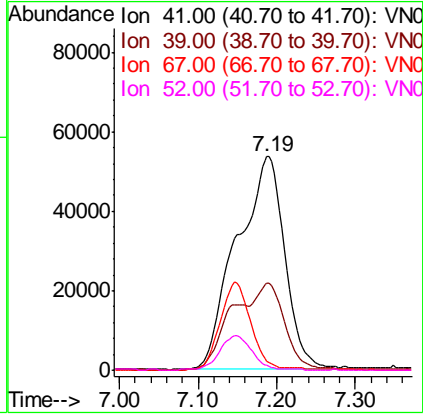
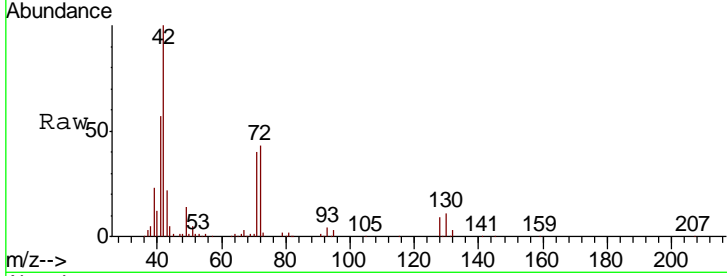

#42
 1,2-Dichloroethane
 Concen: 20.556 ug/l
 RT: 8.10 min Scan# 1969
 Delta R.T. 0.00 min
 Lab File: VN059230.D
 Acq: 14 Nov 2019 13:53

Tgt Ion	Resp	Lower	Upper
62	100		
98	9.6	0.0	17.8

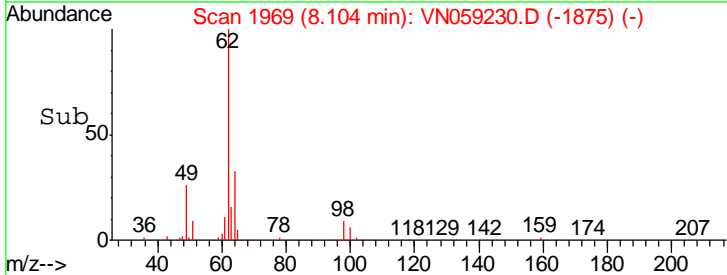
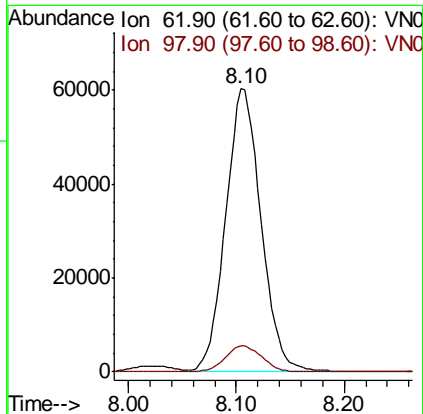
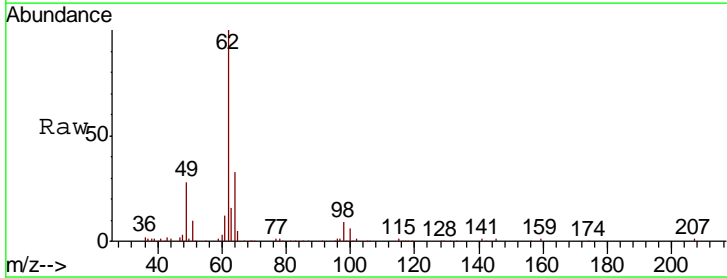

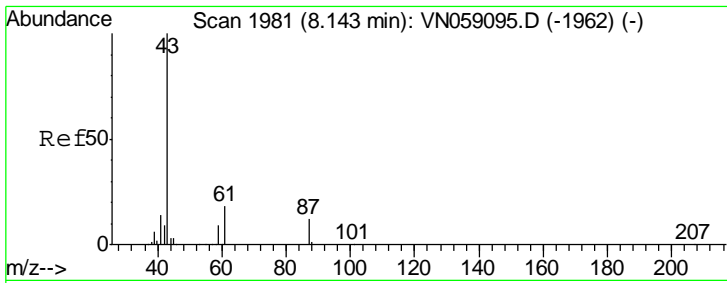

#43
 Isopropyl Acetate
 Concen: 21.441 ug/l
 RT: 8.15 min Scan# 1982
 Delta R.T. 0.00 min
 Lab File: VN059230.D
 Acq: 14 Nov 2019 13:53

Instrument :
 MSVOA_N
 ClientSampled :

Tgt Ion	Resp	Lower	Upper
43	100		
61	27.0	21.0	31.6
87	12.9	9.8	14.6

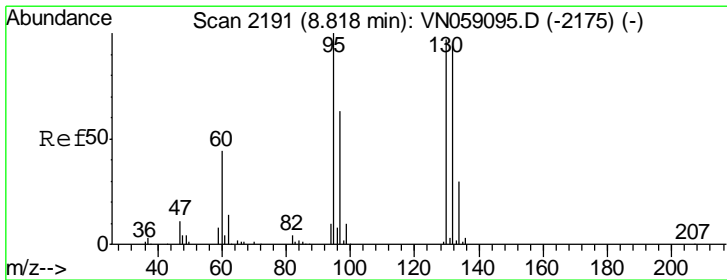
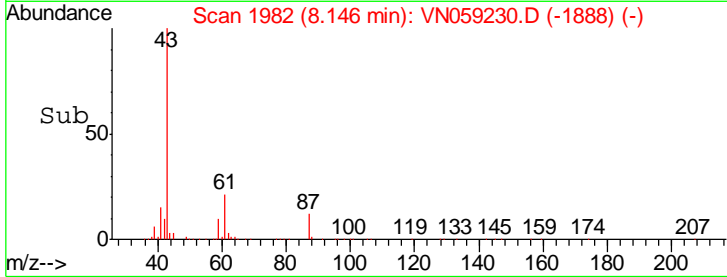
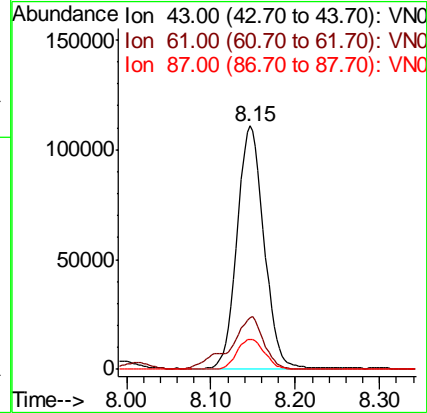
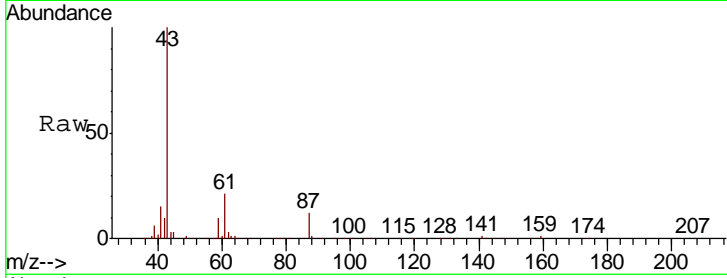

#44
 Trichloroethene
 Concen: 20.620 ug/l
 RT: 8.82 min Scan# 2192
 Delta R.T. 0.00 min
 Lab File: VN059230.D
 Acq: 14 Nov 2019 13:53

Tgt Ion	Resp	Lower	Upper
130	100		
95	102.1	0.0	206.4

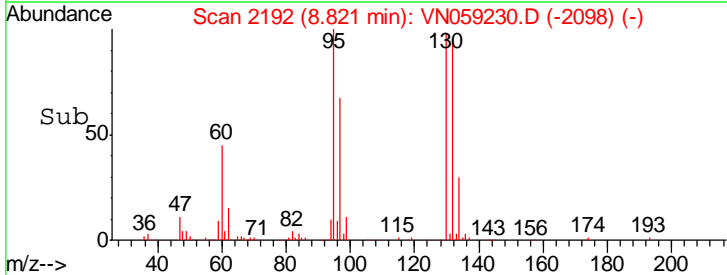
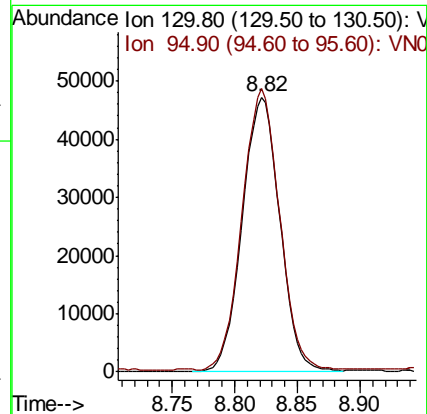
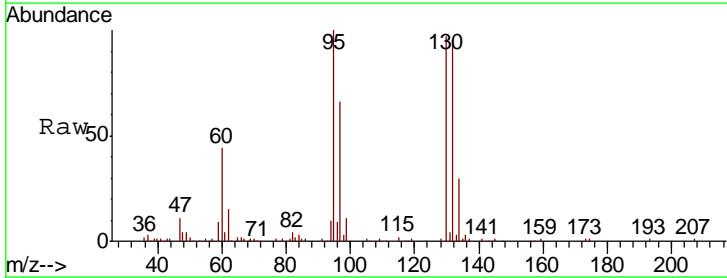

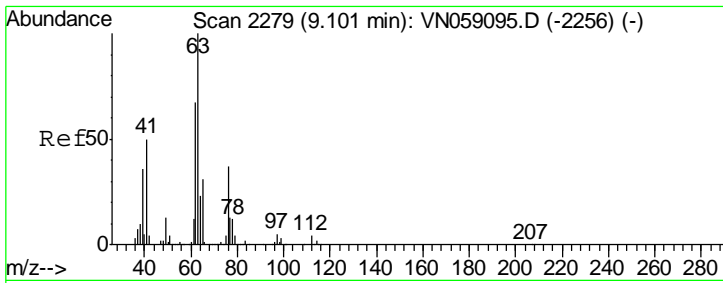

#45
 1,2-Dichloropropane
 Concen: 21.096 ug/l
 RT: 9.10 min Scan# 2280
 Delta R.T. 0.00 min
 Lab File: VN059230.D
 Acq: 14 Nov 2019 13:53

Instrument :
 MSVOA_N
 ClientSampled :

Tgt Ion: 63 Resp: 111362
 Ion Ratio Lower Upper
 63 100
 65 32.6 24.6 37.0

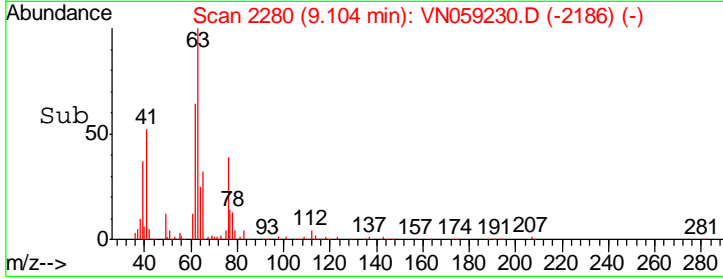
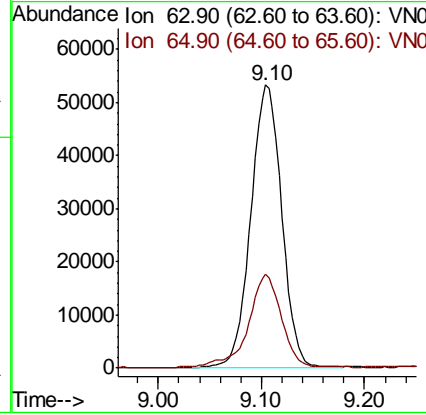
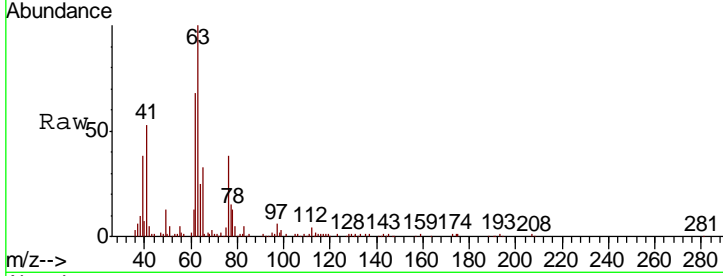

#46
 Dibromomethane
 Concen: 20.680 ug/l
 RT: 9.19 min Scan# 2308
 Delta R.T. 0.00 min
 Lab File: VN059230.D
 Acq: 14 Nov 2019 13:53

Tgt Ion: 93 Resp: 68028
 Ion Ratio Lower Upper
 93 100
 95 82.0 66.6 100.0
 174 99.7 78.2 117.2

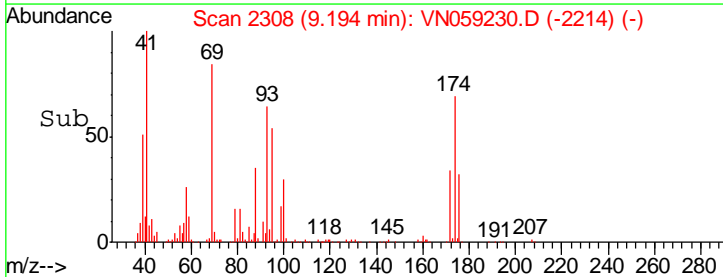
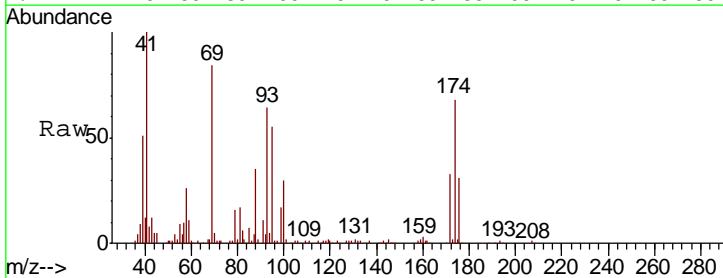
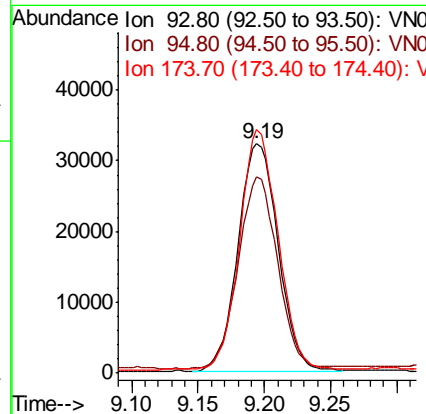
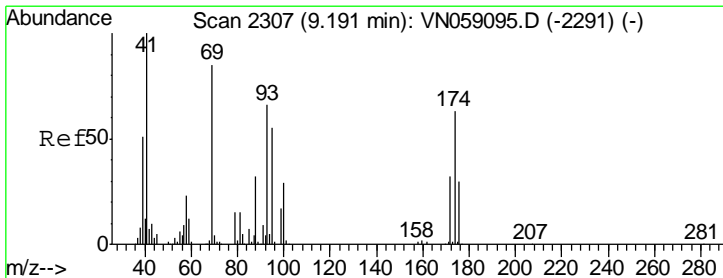

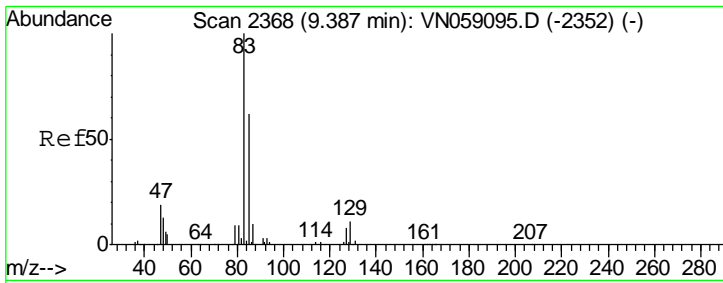

#47

Bromodichloromethane
 Concen: 21.283 ug/l
 RT: 9.39 min Scan# 2369
 Delta R.T. 0.00 min
 Lab File: VN059230.D
 Acq: 14 Nov 2019 13:53

Instrument : MSVOA_N
 ClientSampled :

Tgt Ion	Resp	Lower	Upper
83	139801		
85	62.6	49.7	74.5
127	8.3	6.4	9.6

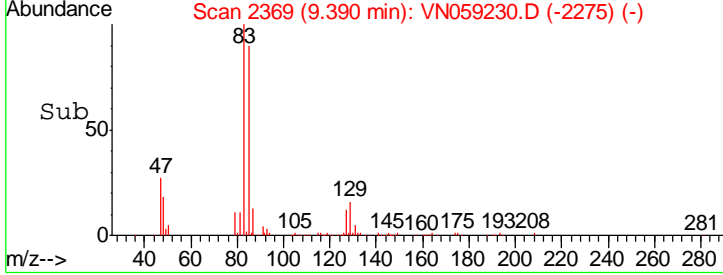
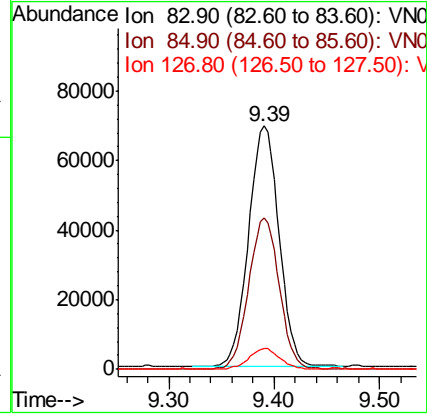
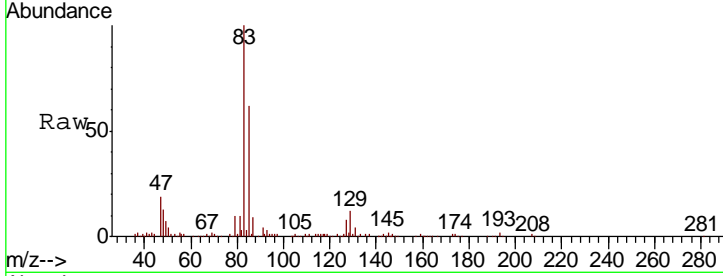

#48

Methyl methacrylate
 Concen: 21.654 ug/l
 RT: 9.19 min Scan# 2306
 Delta R.T. 0.00 min
 Lab File: VN059230.D
 Acq: 14 Nov 2019 13:53

Tgt Ion	Resp	Lower	Upper
41	110865		
69	87.4	67.3	100.9
39	53.1	43.3	64.9

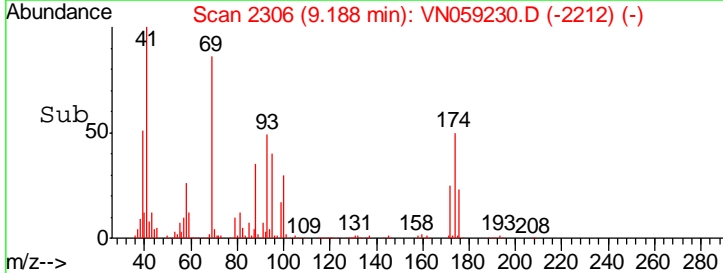
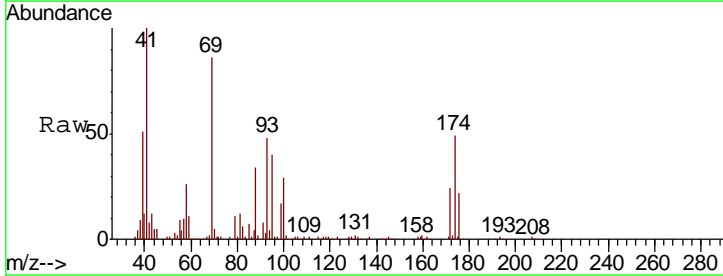
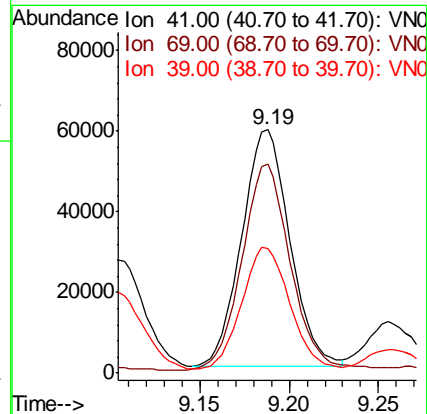
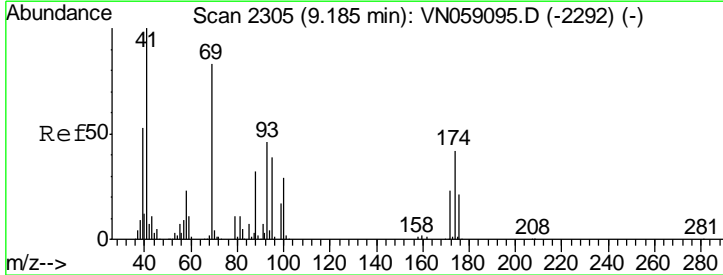

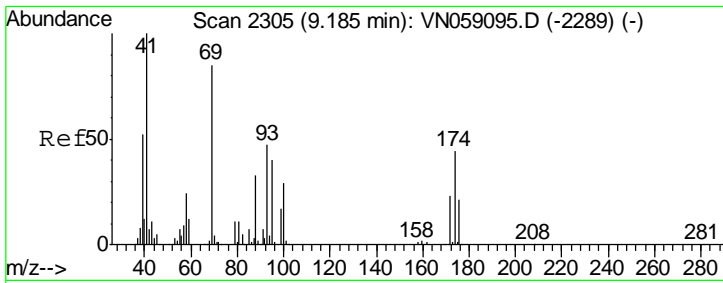

#49
 1,4-Dioxane
 Concen: 482.456 ug/l
 RT: 9.19 min Scan# 2306
 Delta R.T. 0.00 min
 Lab File: VN059230.D
 Acq: 14 Nov 2019 13:53

Instrument :
 MSVOA_N
 ClientSampled :

Tgt Ion	Resp	Lower	Upper
88	43898		
88	100		
43	33.2	26.3	39.5
58	75.0	60.6	90.8

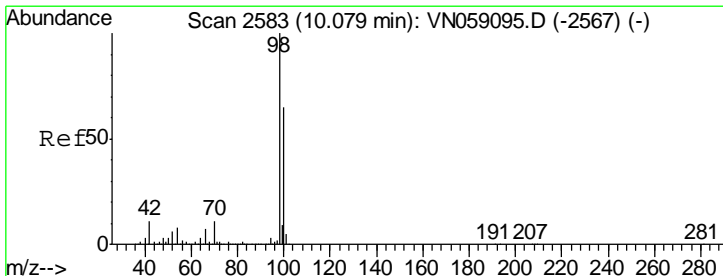
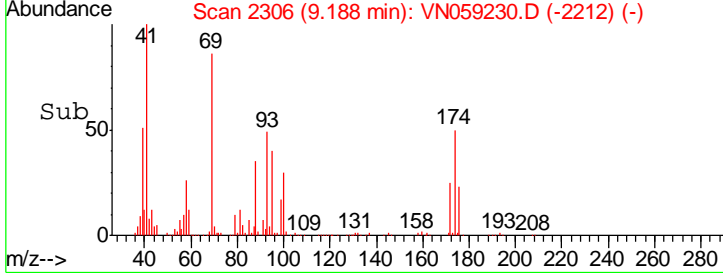
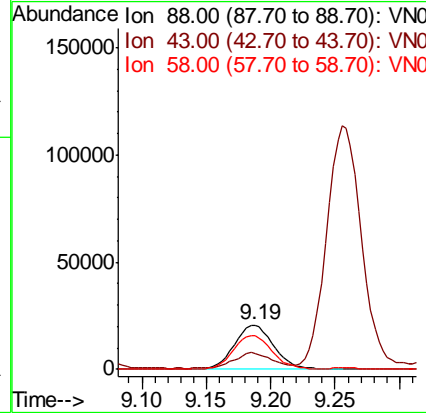
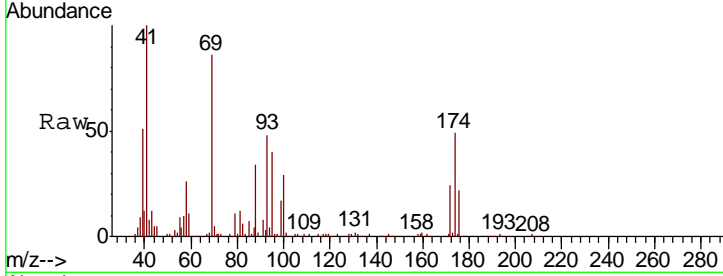

#50
 Toluene-d8
 Concen: 50.730 ug/l
 RT: 10.08 min Scan# 2584
 Delta R.T. 0.00 min
 Lab File: VN059230.D
 Acq: 14 Nov 2019 13:53

Tgt Ion	Resp	Lower	Upper
98	823822		
98	100		
100	64.3	52.2	78.2

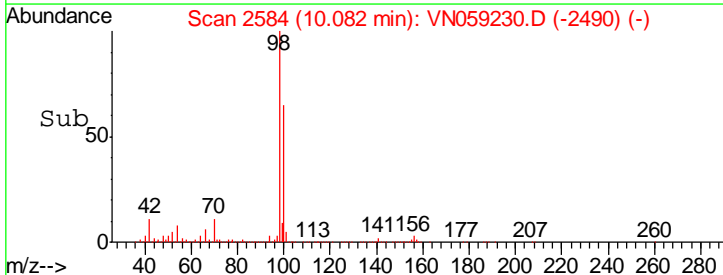
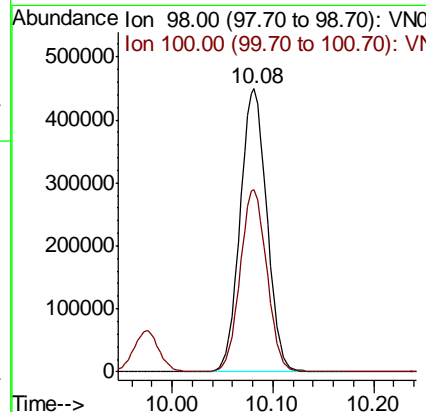
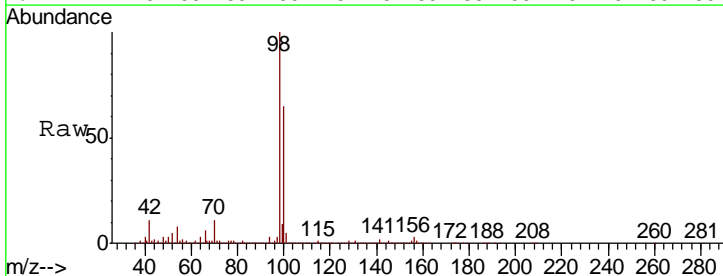

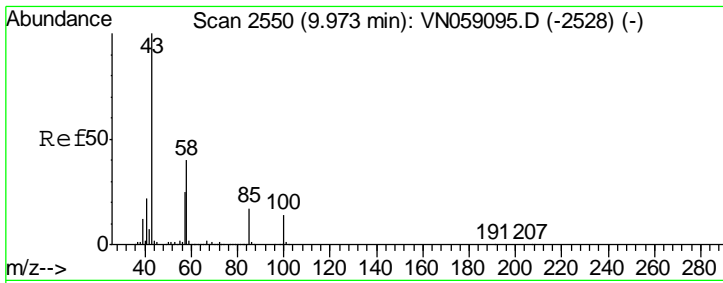

#51
 4-Methyl-2-Pentanone
 Concen: 126.393 ug/l
 RT: 9.97 min Scan# 2550
 Delta R.T. -0.00 min
 Lab File: VN059230.D
 Acq: 14 Nov 2019 13:53

Instrument :
 MSVOA_N
 ClientSampled :

Tgt Ion	Resp	Lower	Upper
43	100		
58	39.7	31.5	47.3

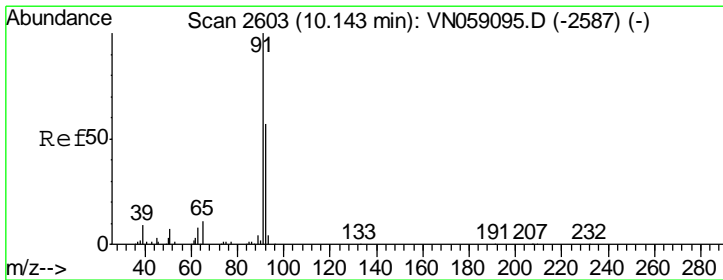
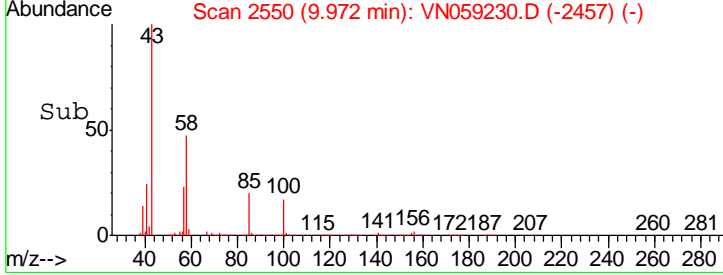
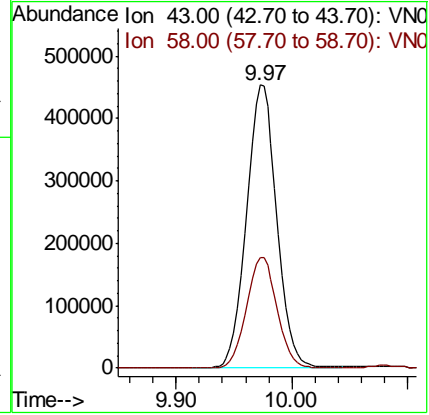
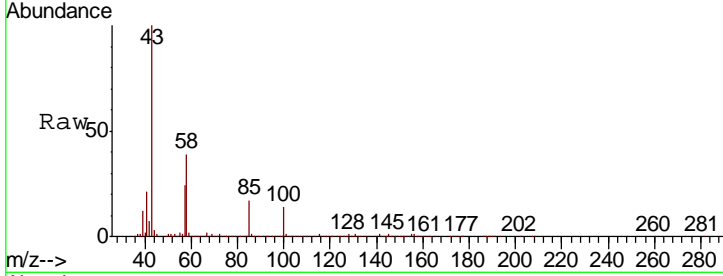

#52
 Toluene
 Concen: 21.162 ug/l
 RT: 10.15 min Scan# 2604
 Delta R.T. 0.00 min
 Lab File: VN059230.D
 Acq: 14 Nov 2019 13:53

Tgt Ion	Resp	Lower	Upper
92	100		
91	172.3	139.5	209.3

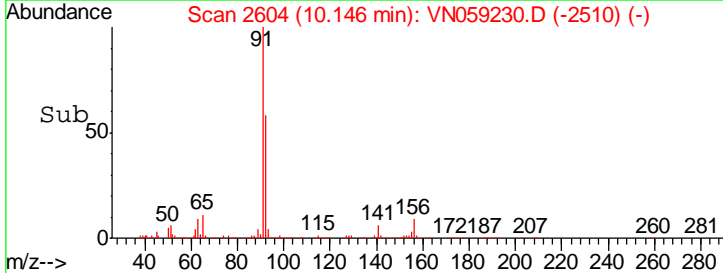
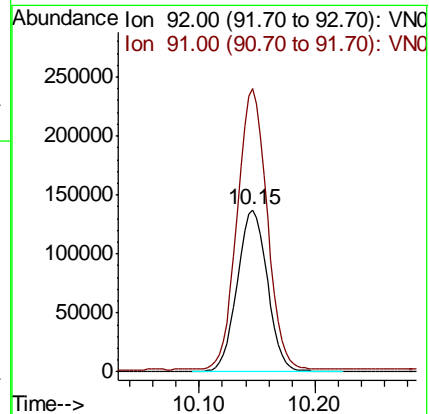
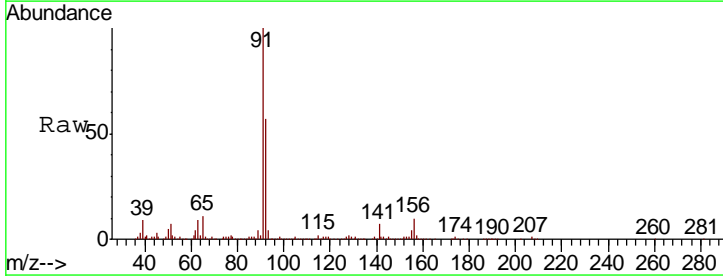

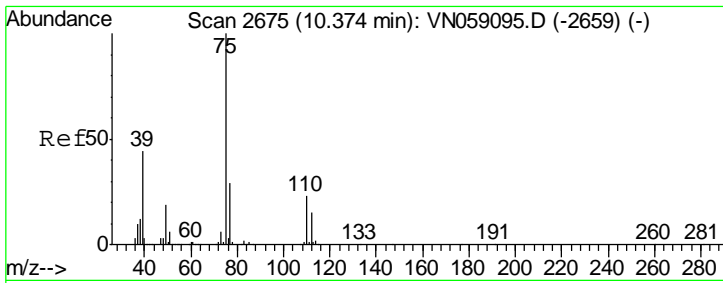

#53
 t-1,3-Dichloropropene
 Concen: 21.110 ug/l
 RT: 10.37 min Scan# 2675
 Delta R.T. -0.00 min
 Lab File: VN059230.D
 Acq: 14 Nov 2019 13:53

Instrument : MSVOA_N
 ClientSampled :

Tgt Ion	Resp	Lower	Upper
75	160203		
77	30.4	25.3	37.9

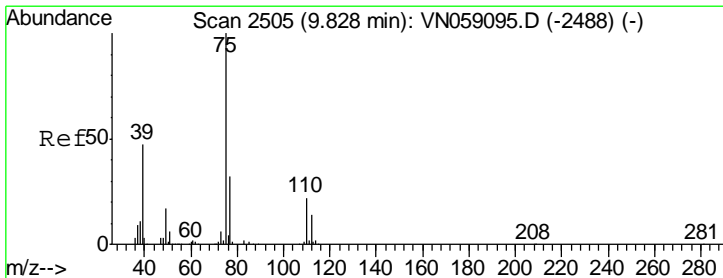
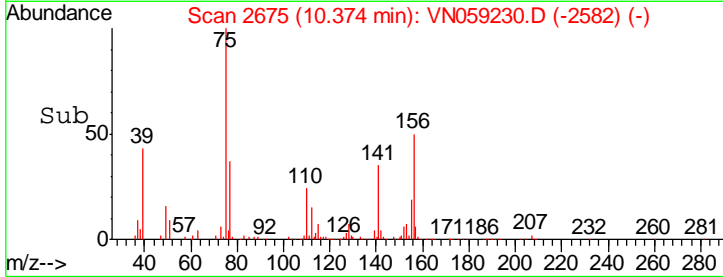
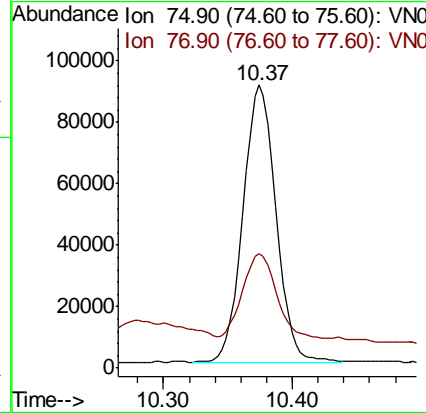
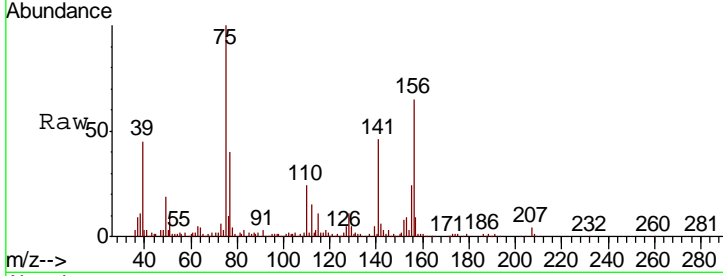

#54
 cis-1,3-Dichloropropene
 Concen: 21.053 ug/l
 RT: 9.83 min Scan# 2505
 Delta R.T. -0.00 min
 Lab File: VN059230.D
 Acq: 14 Nov 2019 13:53

Tgt Ion	Resp	Lower	Upper
75	171861		
77	31.5	25.5	38.3
39	44.7	37.3	55.9

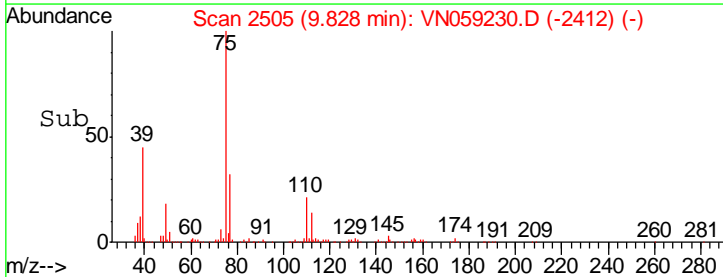
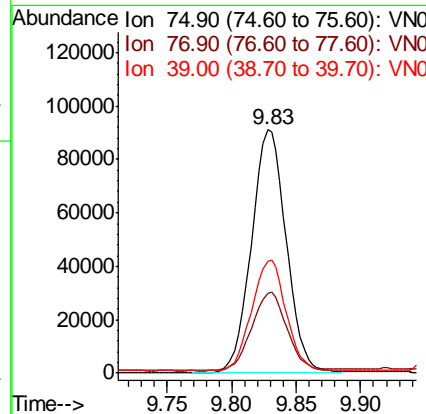
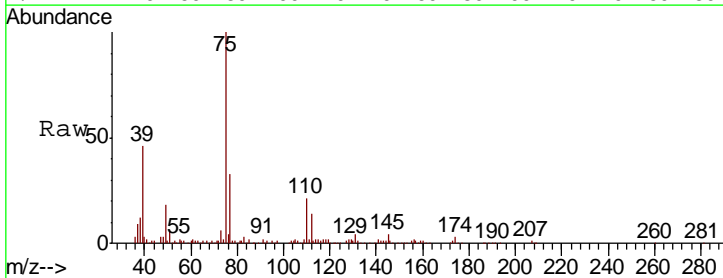

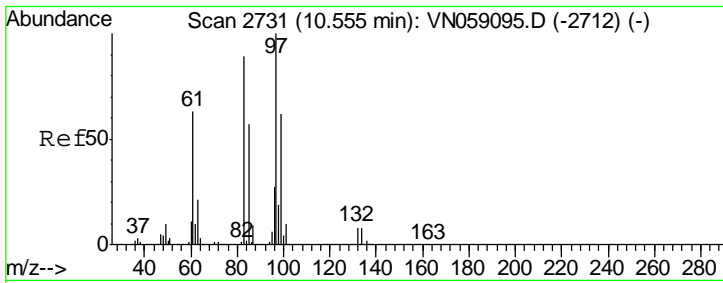

#55
 1,1,2-Trichloroethane
 Concen: 21.274 ug/l
 RT: 10.55 min Scan# 2731
 Delta R.T. -0.00 min
 Lab File: VN059230.D
 Acq: 14 Nov 2019 13:53

Instrument : MSVOA_N
 ClientSampled :

Tgt Ion	Resp	Lower	Upper
97	100295		
83	88.5	71.0	106.4
85	56.3	45.8	68.8
99	62.3	49.4	74.0

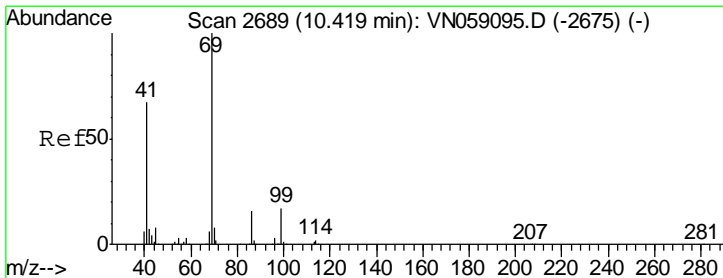
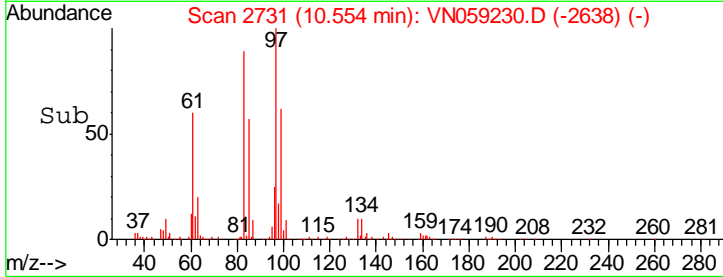
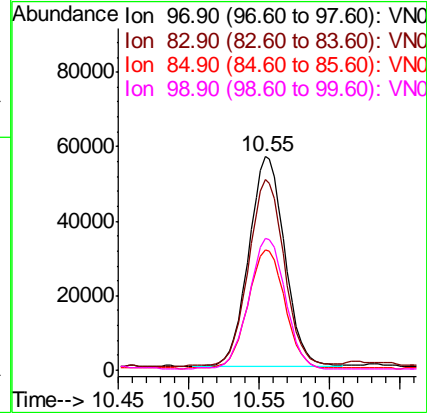
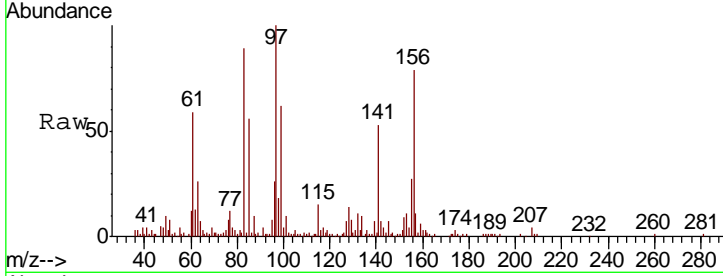

#56
 Ethyl methacrylate
 Concen: 22.446 ug/l
 RT: 10.42 min Scan# 2690
 Delta R.T. 0.00 min
 Lab File: VN059230.D
 Acq: 14 Nov 2019 13:53

Tgt Ion	Resp	Lower	Upper
69	168062		
41	64.0	53.6	80.4
39	30.8	26.2	39.4

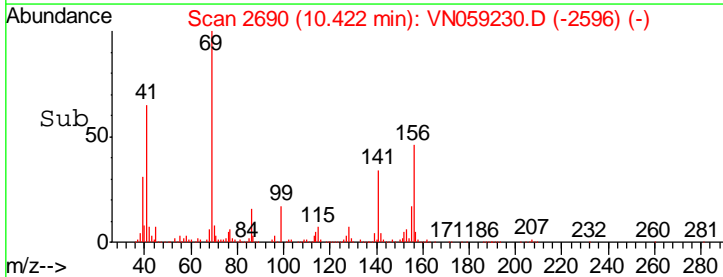
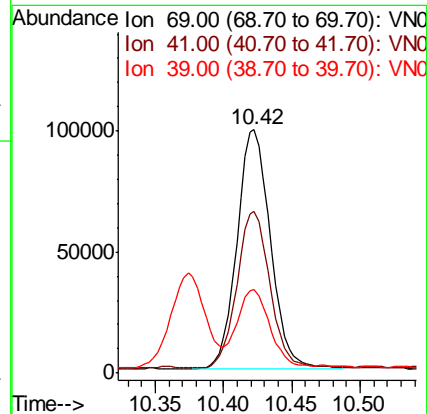
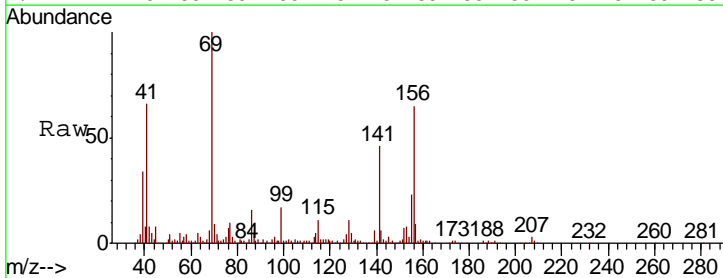

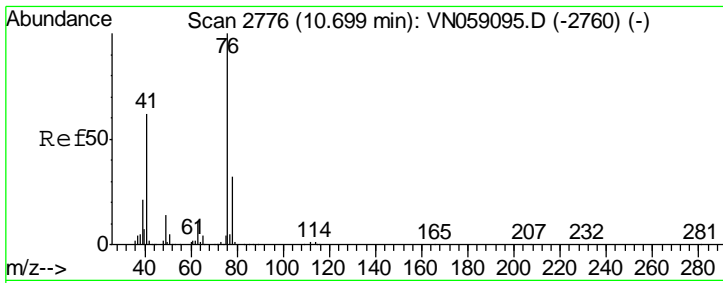

#57
 1,3-Dichloropropane
 Concen: 21.889 ug/l
 RT: 10.70 min Scan# 2777
 Delta R.T. 0.00 min
 Lab File: VN059230.D
 Acq: 14 Nov 2019 13:53

Instrument :
 MSVOA_N
 ClientSampled :

Tgt Ion	Resp	Lower	Upper
76	177606		
78	31.2	25.8	38.8

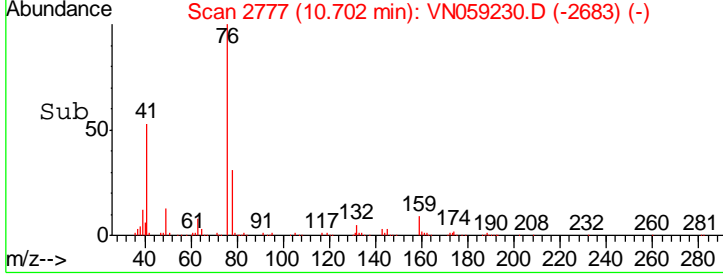
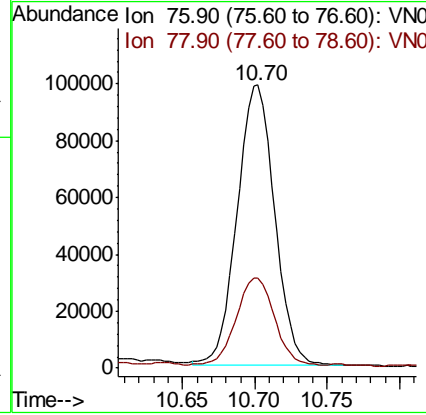
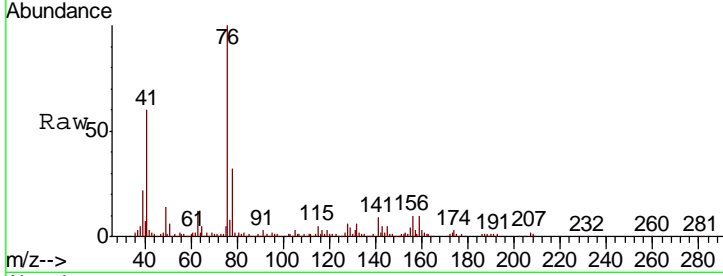

#58
 2-Chloroethyl Vinyl ether
 Concen: 119.799 ug/l
 RT: 9.68 min Scan# 2460
 Delta R.T. -0.00 min
 Lab File: VN059230.D
 Acq: 14 Nov 2019 13:53

Tgt Ion	Resp	Lower	Upper
63	314311		
106	25.3	20.2	30.2

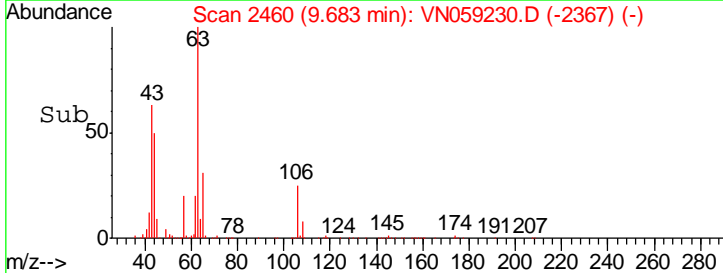
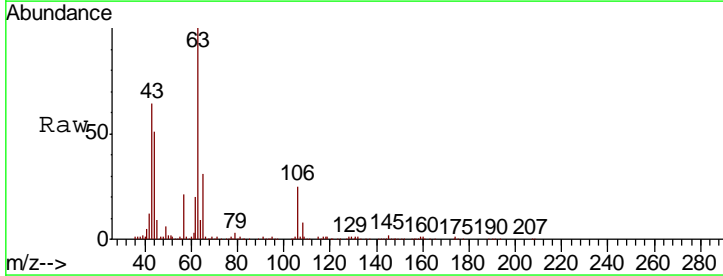
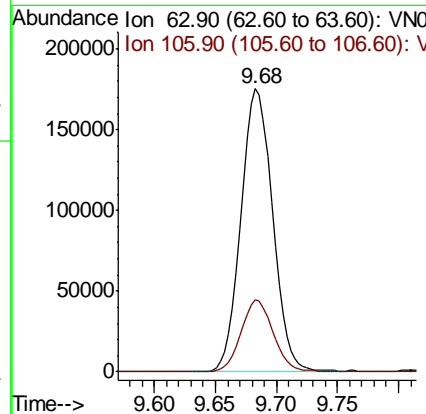
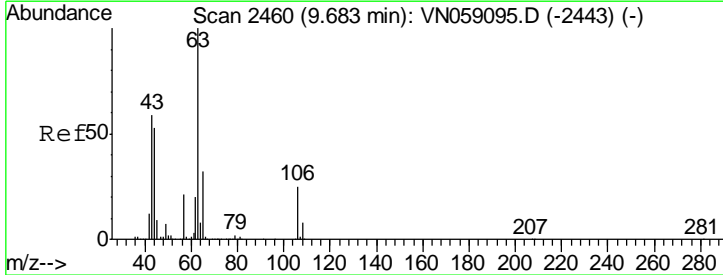

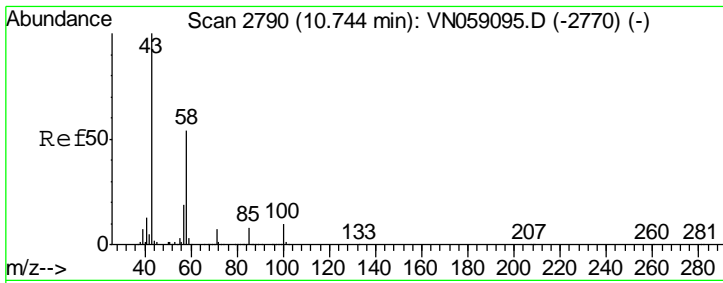

#59
 2-Hexanone
 Concen: 124.614 ug/l
 RT: 10.74 min Scan# 2790
 Delta R.T. -0.00 min
 Lab File: VN059230.D
 Acq: 14 Nov 2019 13:53

Instrument :
 MSVOA_N
 ClientSampled :

Tgt Ion	Resp	Lower	Upper
43	100		
58	55.4	27.3	81.8

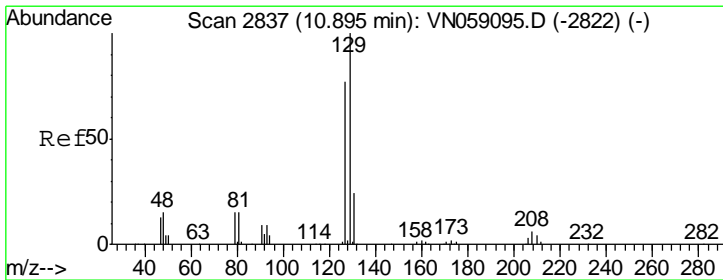
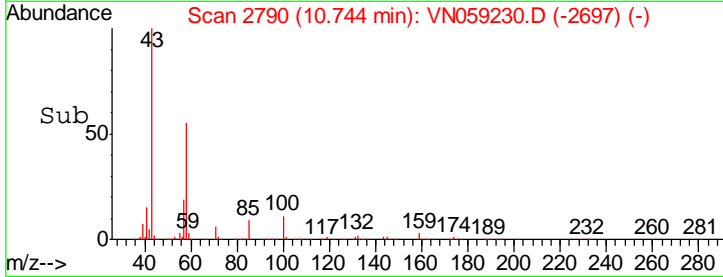
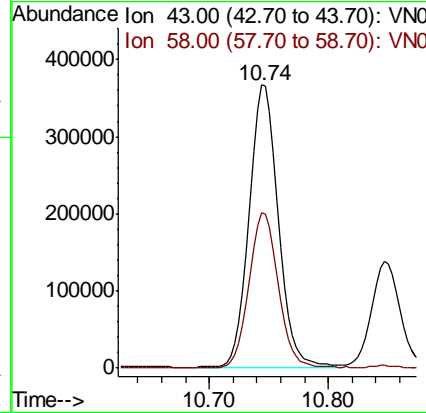
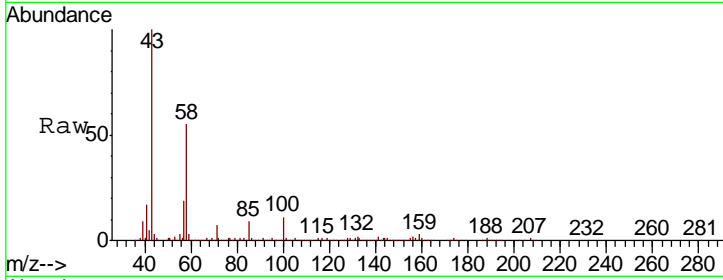

#60
 Dibromochloromethane
 Concen: 21.064 ug/l
 RT: 10.90 min Scan# 2837
 Delta R.T. -0.00 min
 Lab File: VN059230.D
 Acq: 14 Nov 2019 13:53

Tgt Ion	Resp	Lower	Upper
129	100		
127	78.4	38.6	115.8

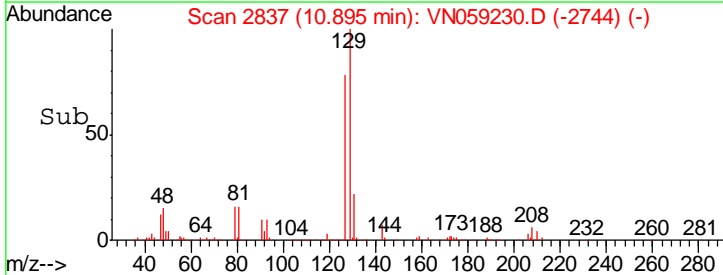
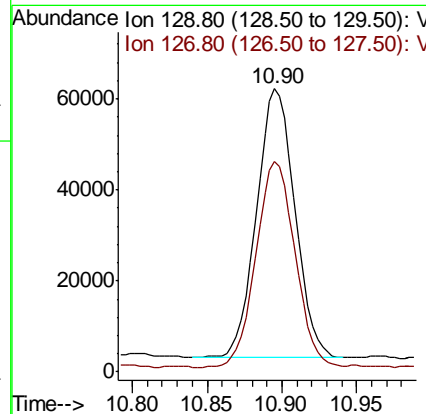
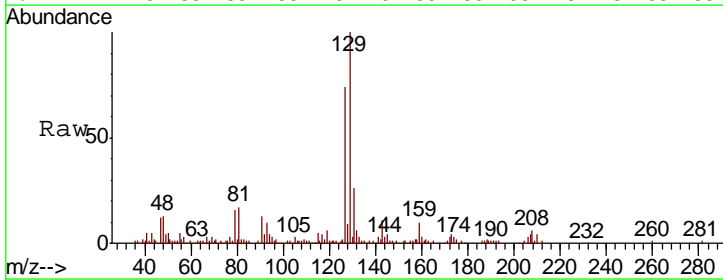

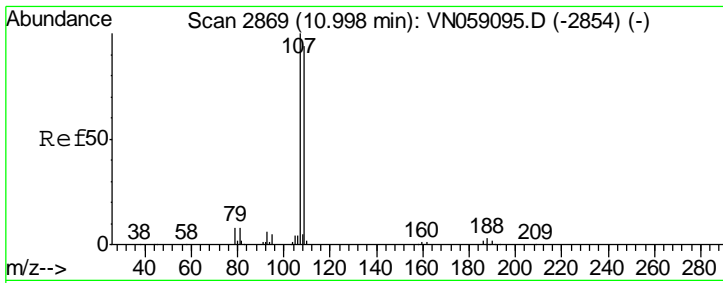

#61
 1,2-Dibromoethane
 Concen: 21.618 ug/l
 RT: 11.00 min Scan# 2870
 Delta R.T. 0.00 min
 Lab File: VN059230.D
 Acq: 14 Nov 2019 13:53

Instrument :
 MSVOA_N
 ClientSampled :

Tgt Ion	Resp	Lower	Upper
107	103169		
109	94.4	75.5	113.3

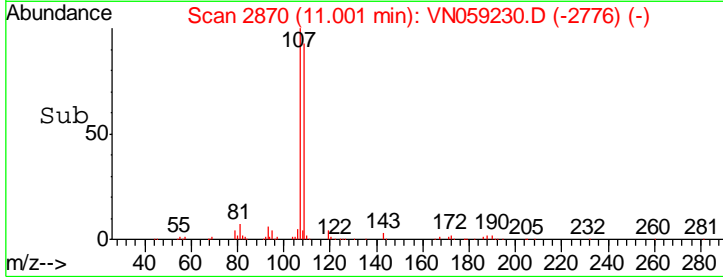
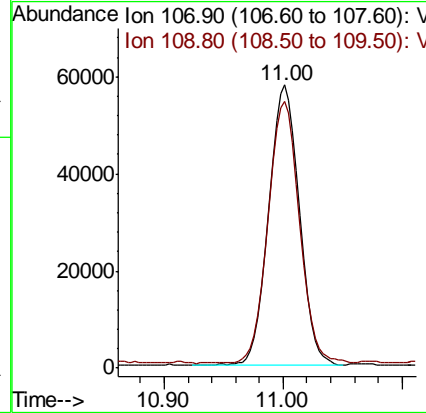
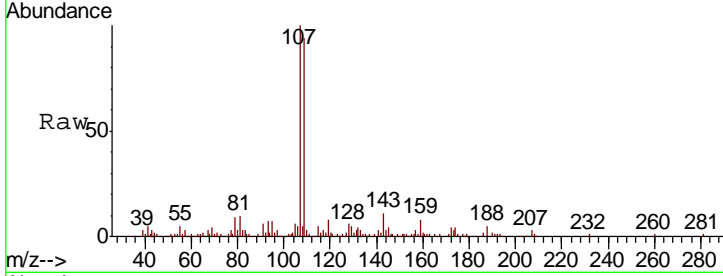

#62
 4-Bromofluorobenzene
 Concen: 53.343 ug/l
 RT: 12.40 min Scan# 3305
 Delta R.T. -0.00 min
 Lab File: VN059230.D
 Acq: 14 Nov 2019 13:53

Tgt Ion	Resp	Lower	Upper
95	312338		
174	78.7	0.0	158.2
176	75.2	0.0	151.8

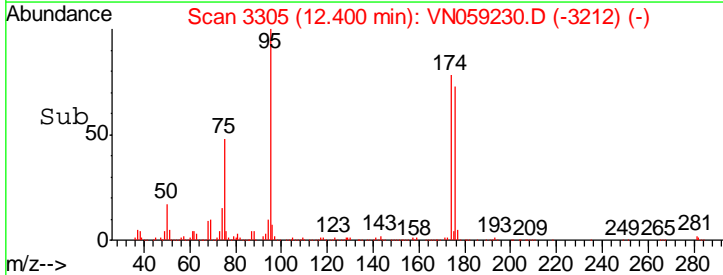
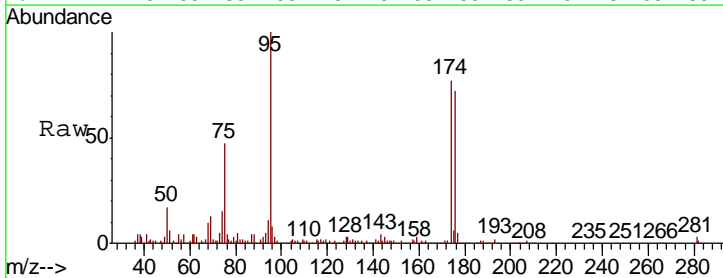
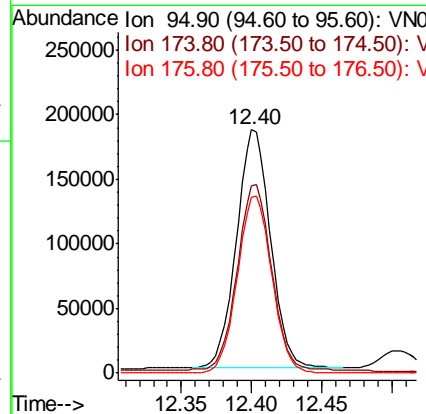
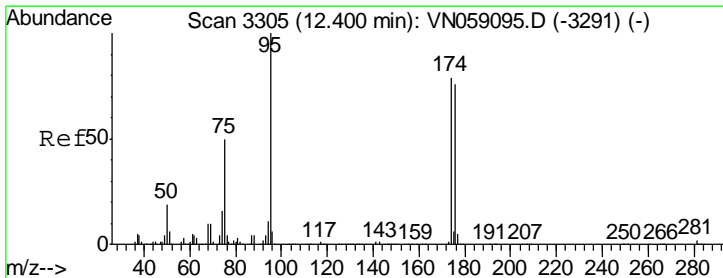

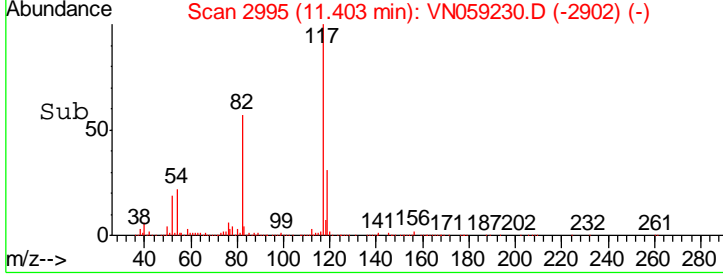
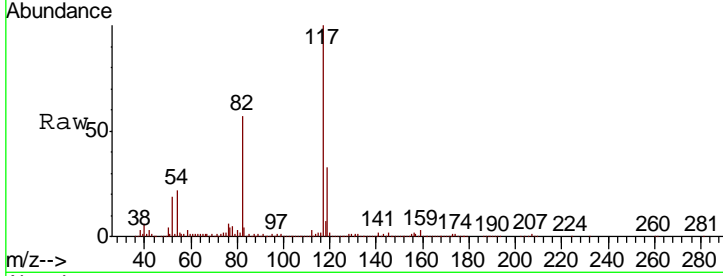
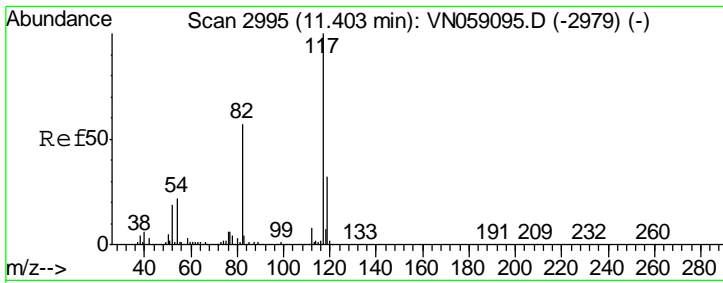

#63
 Chlorobenzene-d5
 Concen: 50.000 ug/l
 RT: 11.40 min Scan# 2995
 Delta R.T. -0.00 min
 Lab File: VN059230.D
 Acq: 14 Nov 2019 13:53

Instrument :
 MSVOA_N
 ClientSampled :

Tgt Ion	Resp	Lower	Upper
117	639839		
82	57.1	45.8	68.8
119	32.1	25.8	38.6

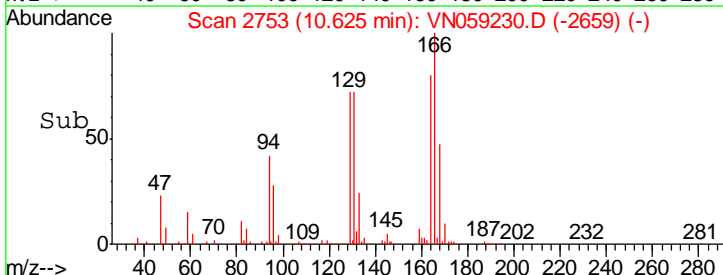
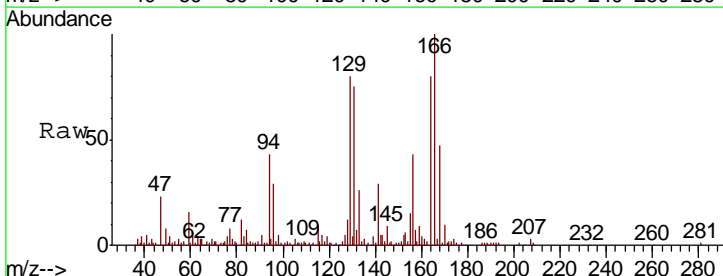
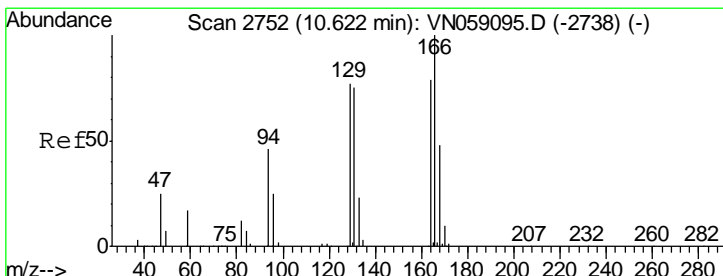
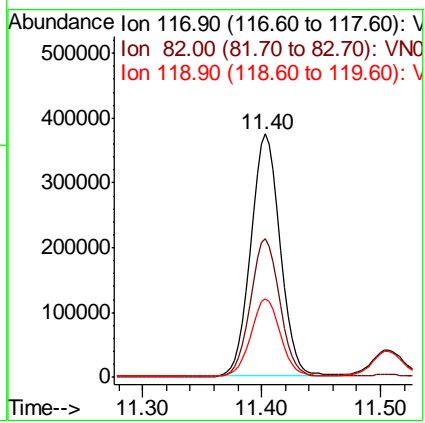

#64
 Tetrachloroethene
 Concen: 20.071 ug/l
 RT: 10.62 min Scan# 2753
 Delta R.T. 0.00 min
 Lab File: VN059230.D
 Acq: 14 Nov 2019 13:53

Tgt Ion	Resp	Lower	Upper
164	87323		
166	124.5	101.5	152.3
129	92.4	78.3	117.5
131	90.0	75.9	113.9

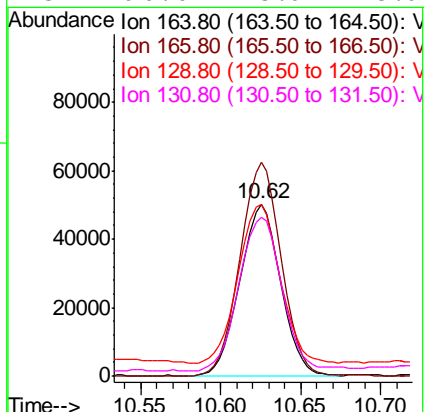

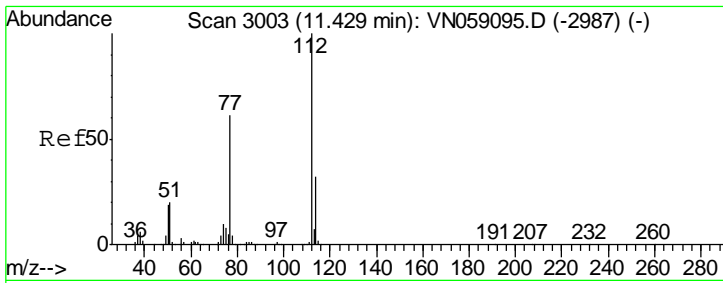

#65
 Chlorobenzene
 Concen: 21.193 ug/l
 RT: 11.43 min Scan# 3003
 Delta R.T. -0.00 min
 Lab File: VN059230.D
 Acq: 14 Nov 2019 13:53

Instrument :
 MSVOA_N
 ClientSampled :

Tgt Ion	Resp	Lower	Upper
112	264345		
114	31.0	25.2	37.8

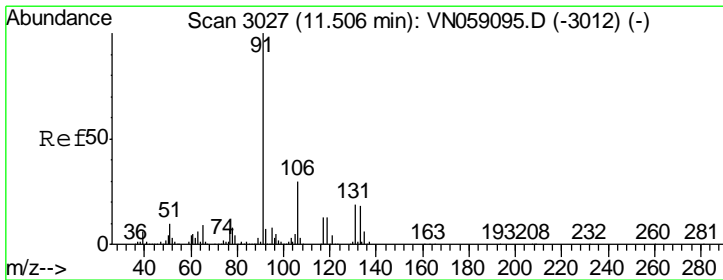
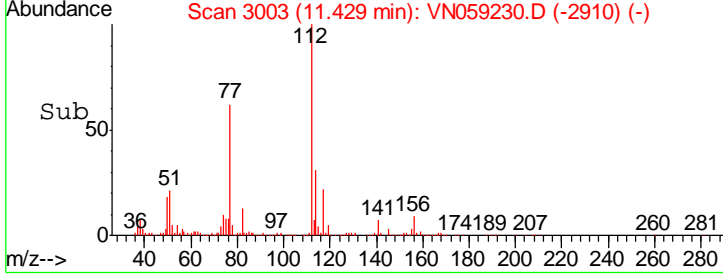
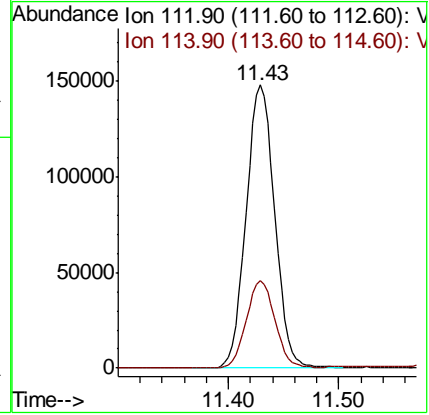
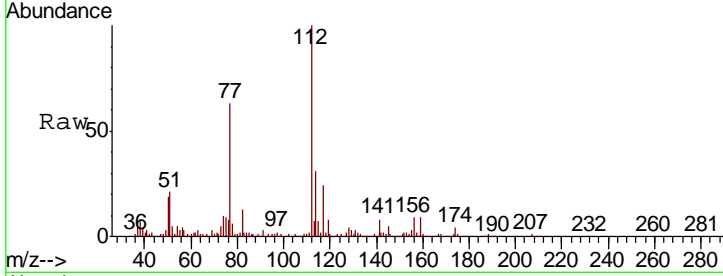

#66
 1,1,1,2-Tetrachloroethane
 Concen: 21.289 ug/l
 RT: 11.51 min Scan# 3027
 Delta R.T. -0.00 min
 Lab File: VN059230.D
 Acq: 14 Nov 2019 13:53

Tgt Ion	Resp	Lower	Upper
131	99611		
133	98.9	47.4	142.3
119	66.6	33.2	99.6

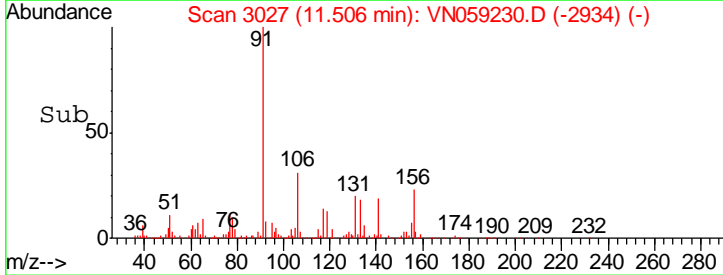
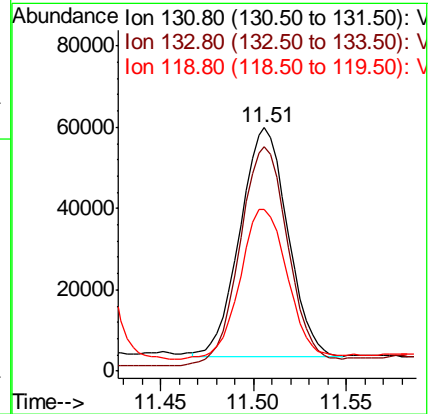
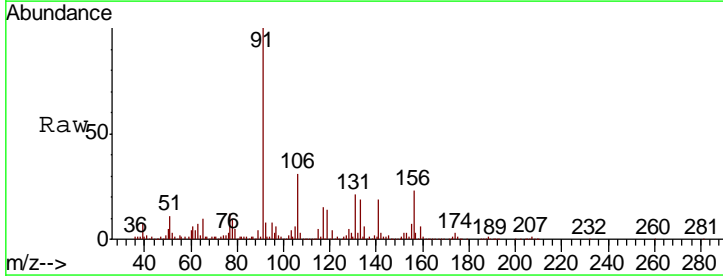

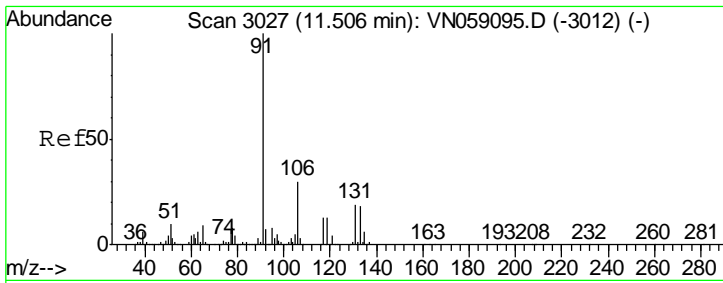

#67
 Ethyl Benzene
 Concen: 22.073 ug/l
 RT: 11.51 min Scan# 3028
 Delta R.T. 0.00 min
 Lab File: VN059230.D
 Acq: 14 Nov 2019 13:53

Instrument :
 MSVOA_N
 ClientSampled :

Tgt Ion: 91 Resp: 488480
 Ion Ratio Lower Upper
 91 100
 106 30.6 24.1 36.1

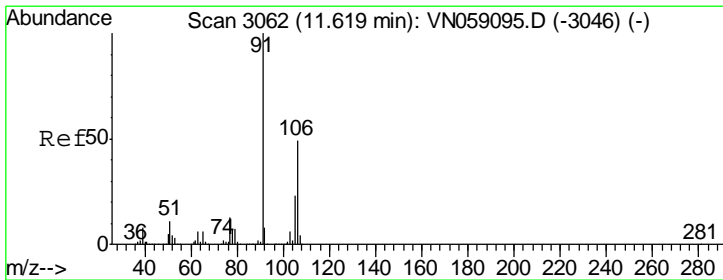
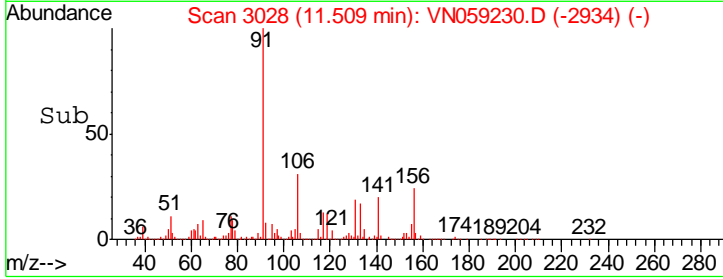
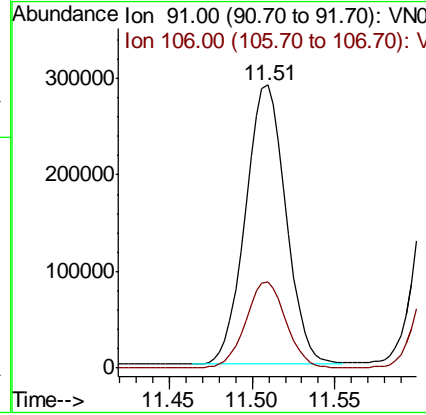
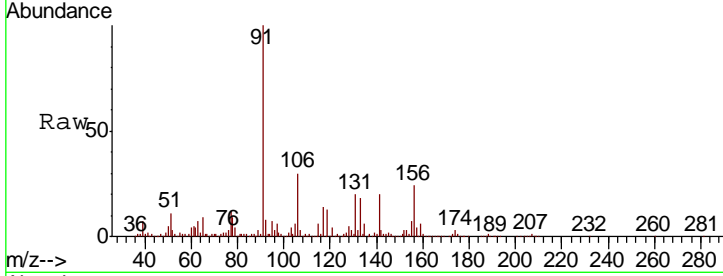

#68
 m/p-Xylenes
 Concen: 43.390 ug/l
 RT: 11.62 min Scan# 3062
 Delta R.T. -0.00 min
 Lab File: VN059230.D
 Acq: 14 Nov 2019 13:53

Tgt Ion: 106 Resp: 359684
 Ion Ratio Lower Upper
 106 100
 91 208.5 164.7 247.1

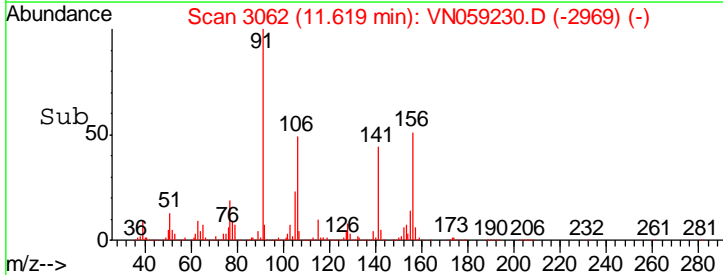
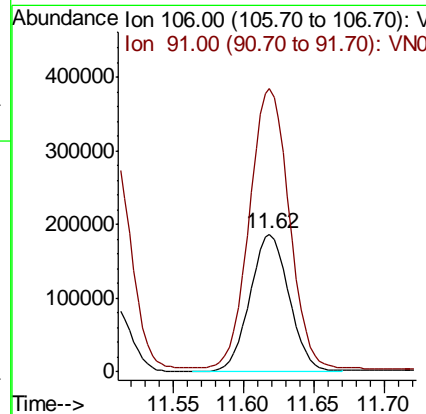
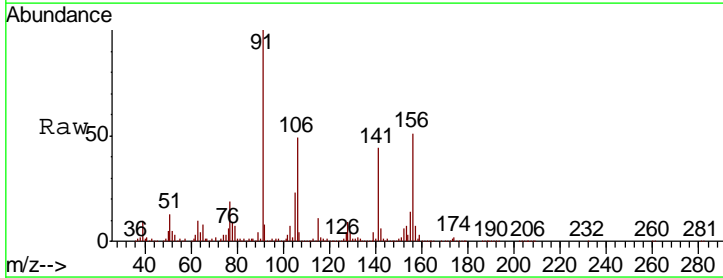

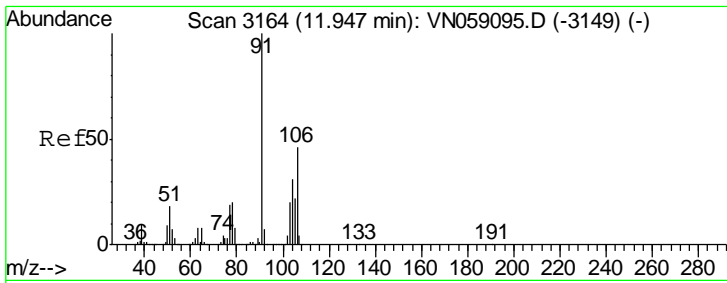

#69
 o-Xylene
 Concen: 22.059 ug/l
 RT: 11.95 min Scan# 3164
 Delta R.T. -0.00 min
 Lab File: VN059230.D
 Acq: 14 Nov 2019 13:53

Instrument : MSVOA_N
 ClientSampled :

Tgt Ion	Resp	Lower	Upper
106	176713		
91	216.9	110.1	330.3

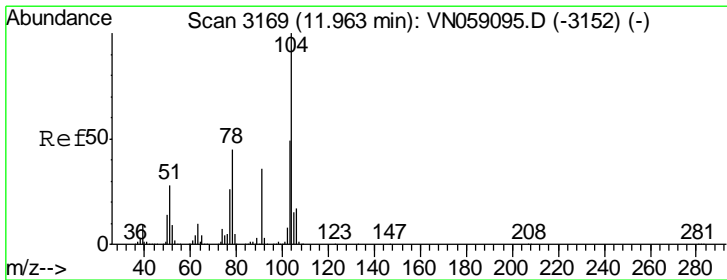
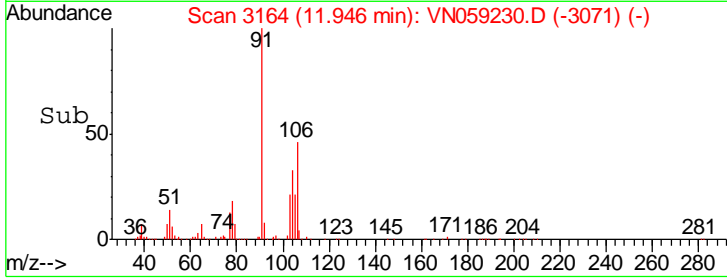
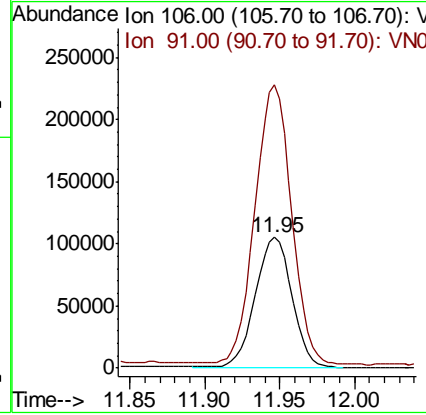
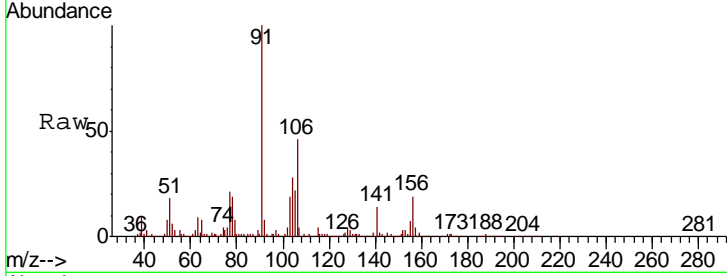

#70
 Styrene
 Concen: 23.217 ug/l
 RT: 11.96 min Scan# 3169
 Delta R.T. -0.00 min
 Lab File: VN059230.D
 Acq: 14 Nov 2019 13:53

Tgt Ion	Resp	Lower	Upper
104	292517		
78	52.6	41.2	61.8
103	54.5	43.8	65.6

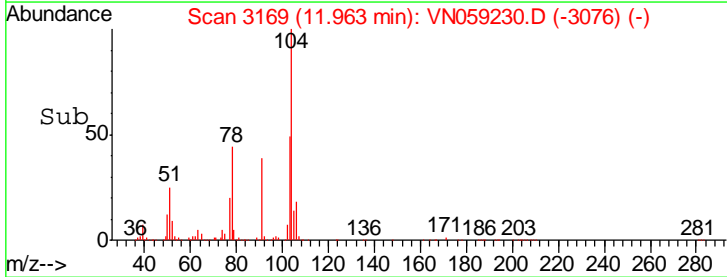
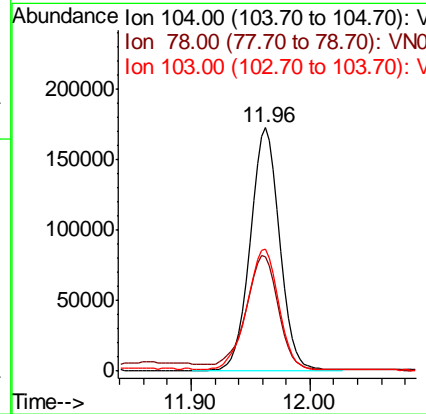
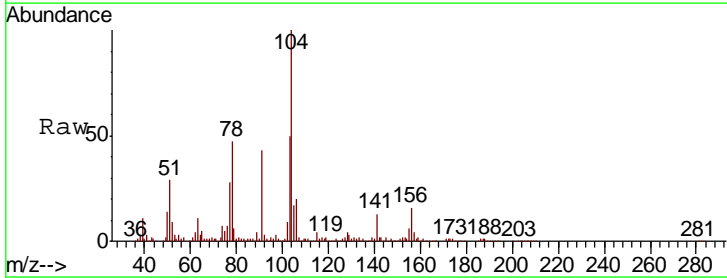

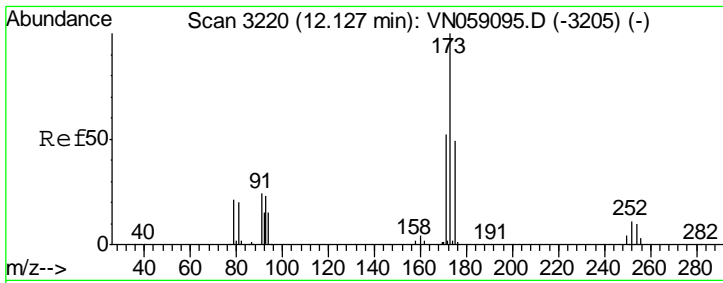

#71
 Bromoform
 Concen: 22.277 ug/l
 RT: 12.13 min Scan# 3220
 Delta R.T. -0.00 min
 Lab File: VN059230.D
 Acq: 14 Nov 2019 13:53

Instrument :
 MSVOA_N
 ClientSampled :

Tgt Ion	Resp	Lower	Upper
173	81074		
175	47.3	24.2	72.6
254	0.0	0.1	0.1#

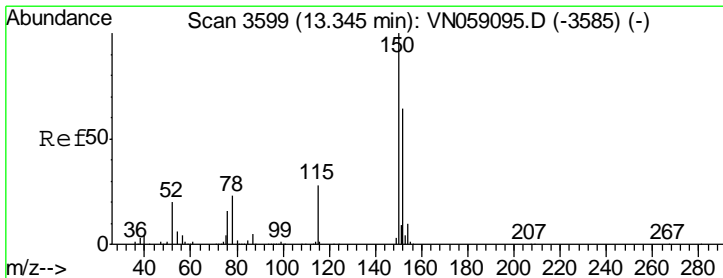
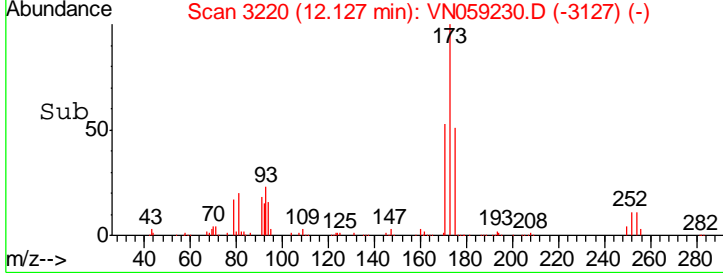
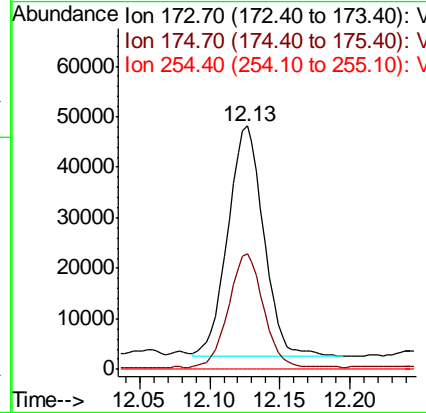
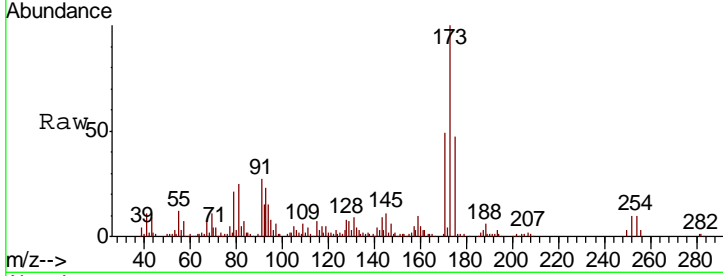

#72
 1,4-Dichlorobenzene-d4
 Concen: 50.000 ug/l
 RT: 13.35 min Scan# 3599
 Delta R.T. -0.00 min
 Lab File: VN059230.D
 Acq: 14 Nov 2019 13:53

Tgt Ion	Resp	Lower	Upper
152	304660		
115	60.2	29.4	88.2
150	160.1	0.0	345.8

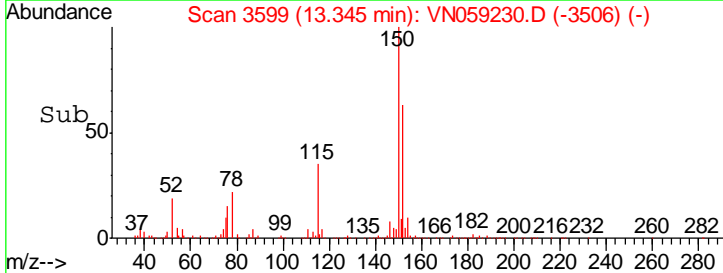
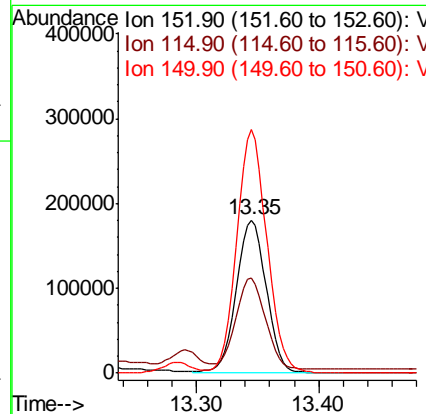
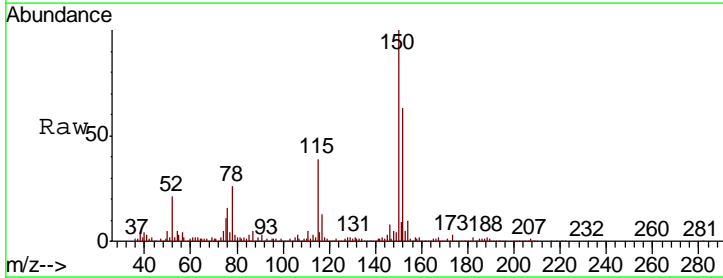

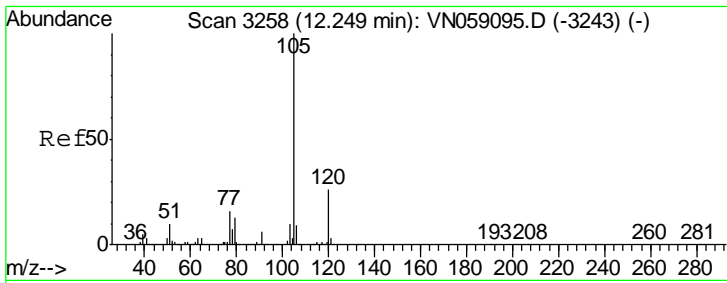

#73
 Isopropylbenzene
 Concen: 21.266 ug/l
 RT: 12.25 min Scan# 3258
 Delta R.T. -0.00 min
 Lab File: VN059230.D
 Acq: 14 Nov 2019 13:53

Instrument :
 MSVOA_N
 ClientSampled :

Tgt Ion	Resp	Lower	Upper
105	100		
120	26.2	13.1	39.3

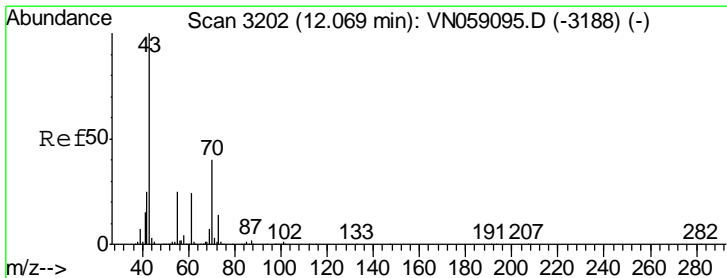
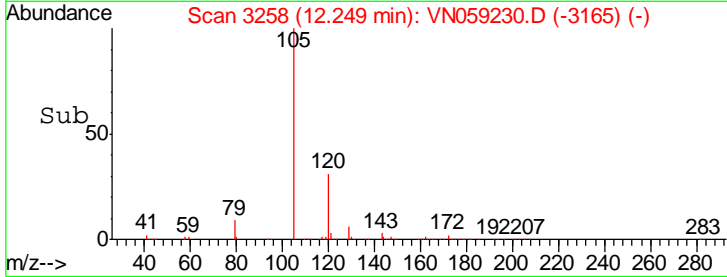
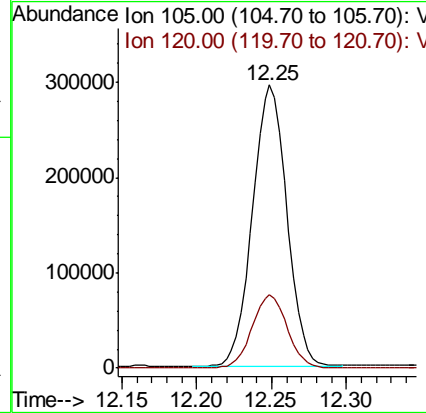
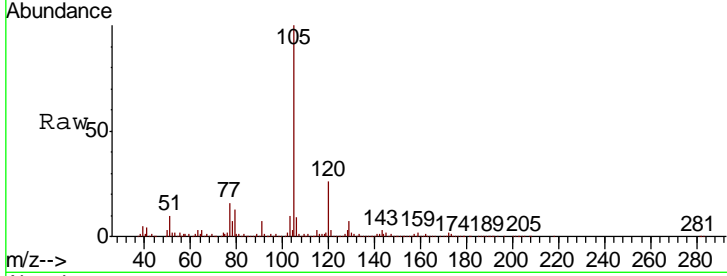

#74
 N-amyl acetate
 Concen: 22.866 ug/l
 RT: 12.07 min Scan# 3202
 Delta R.T. -0.00 min
 Lab File: VN059230.D
 Acq: 14 Nov 2019 13:53

Tgt Ion	Resp	Lower	Upper
43	100		
70	42.5	32.2	48.4
55	26.6	20.4	30.6
61	24.4	19.3	28.9

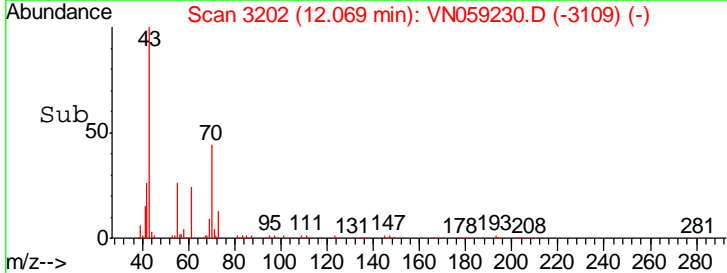
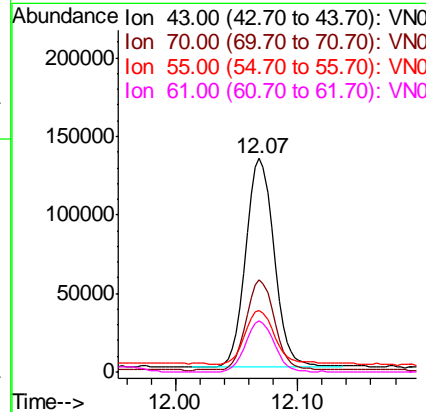
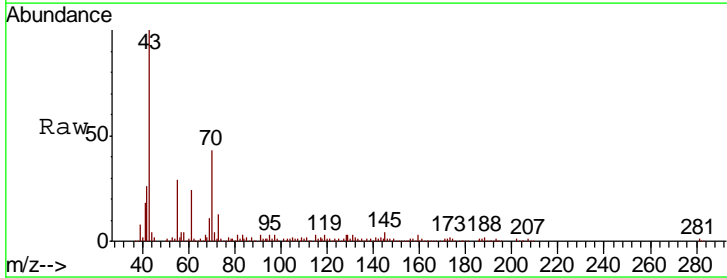

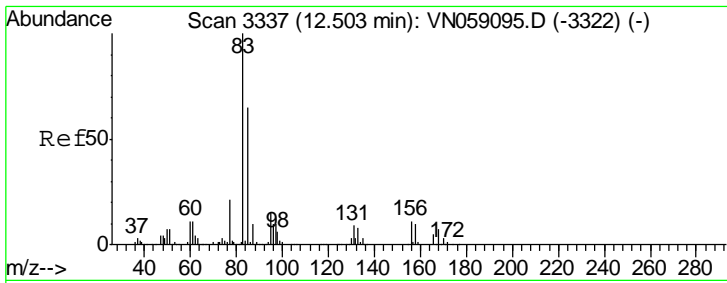

#75
 1,1,2,2-Tetrachloroethane
 Concen: 21.558 ug/l
 RT: 12.50 min Scan# 3337
 Delta R.T. -0.00 min
 Lab File: VN059230.D
 Acq: 14 Nov 2019 13:53

Instrument :
 MSVOA_N
 ClientSampled :

Tgt Ion	Resp	Lower	Upper
83	162694		
131	13.1	4.9	14.6
85	64.0	32.4	97.2

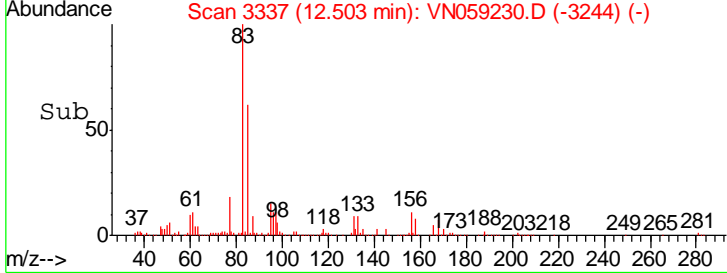
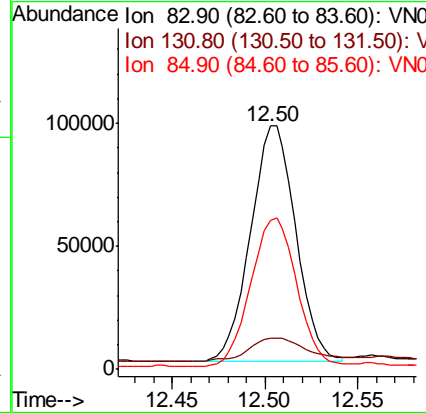
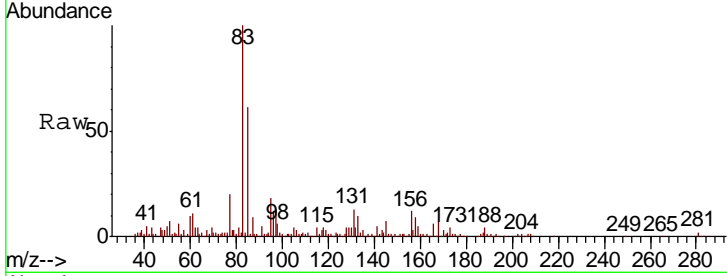

#76
 1,2,3-Trichloropropane
 Concen: 31.698 ug/l
 RT: 12.55 min Scan# 3353
 Delta R.T. 0.00 min
 Lab File: VN059230.D
 Acq: 14 Nov 2019 13:53

Tgt Ion	Resp	Lower	Upper
75	219857		
77	0.0	0.0	0.0

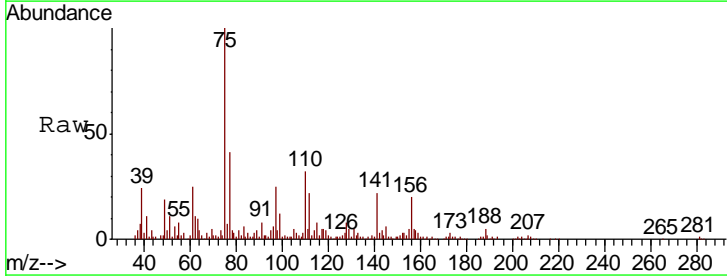
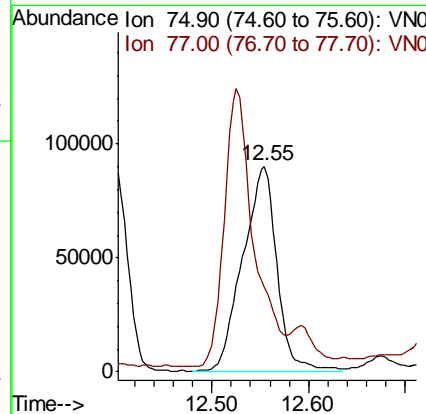
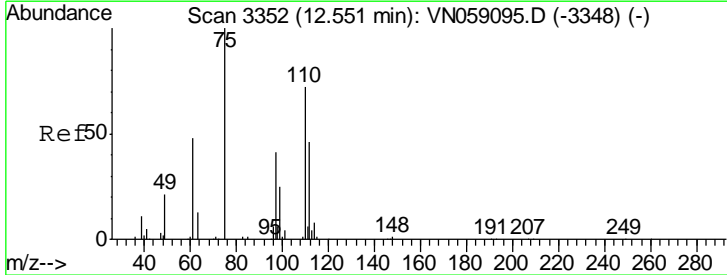

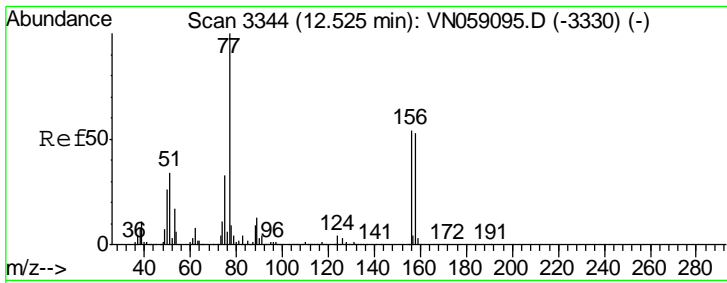

#77
 Bromobenzene
 Concen: 24.462 ug/l
 RT: 12.53 min Scan# 3344
 Delta R.T. -0.00 min
 Lab File: VN059230.D
 Acq: 14 Nov 2019 13:53

Instrument :
 MSVOA_N
 ClientSampled :

Tgt Ion	Resp	Lower	Upper
156	136201		
77	190.8	112.8	338.3
158	80.2	48.4	145.3

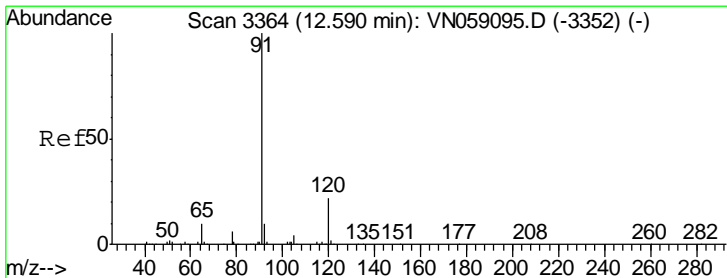
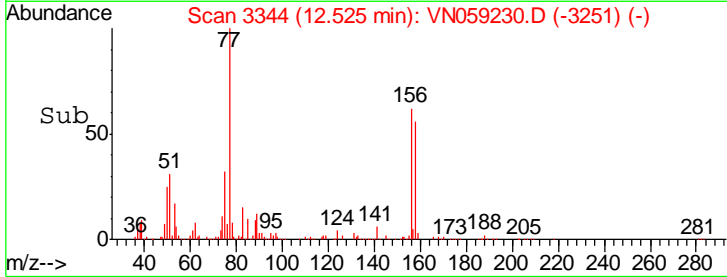
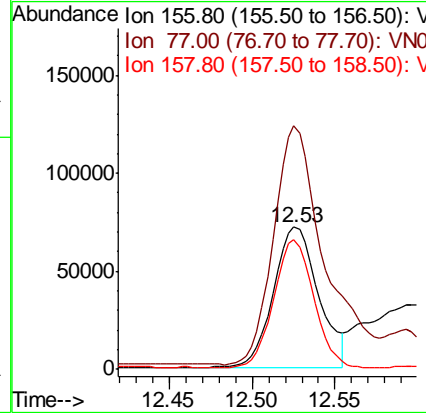
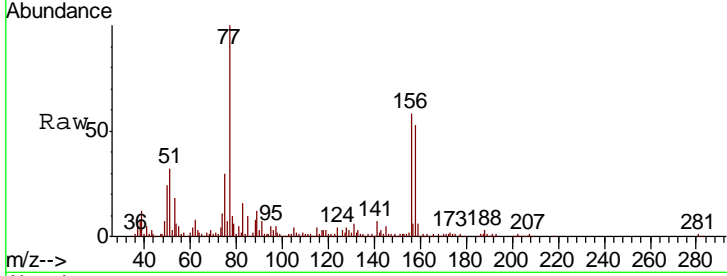

#78
 n-propylbenzene
 Concen: 21.773 ug/l
 RT: 12.59 min Scan# 3364
 Delta R.T. -0.00 min
 Lab File: VN059230.D
 Acq: 14 Nov 2019 13:53

Tgt Ion	Resp	Lower	Upper
91	552474		
120	21.8	11.2	33.5

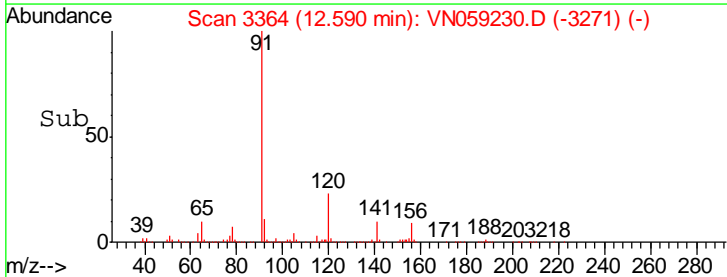
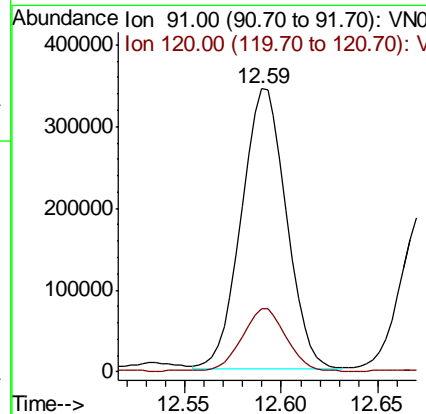
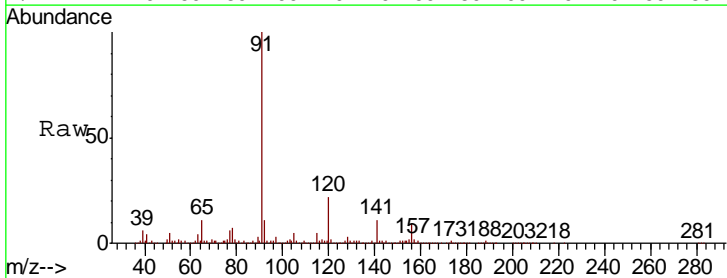

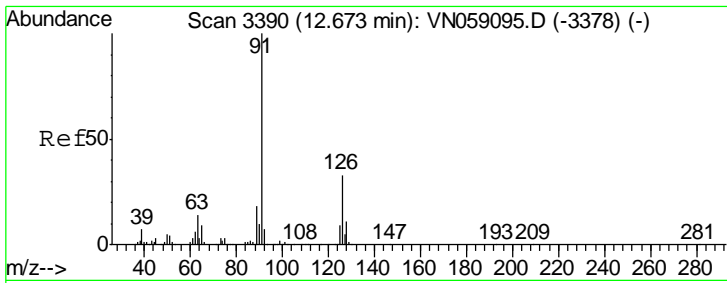

#79
 2-Chlorotoluene
 Concen: 21.067 ug/l
 RT: 12.67 min Scan# 3390
 Delta R.T. -0.00 min
 Lab File: VN059230.D
 Acq: 14 Nov 2019 13:53

Instrument :
 MSVOA_N
 ClientSampled :

Tgt Ion: 91 Resp: 331619
 Ion Ratio Lower Upper
 91 100
 126 32.0 16.7 50.1

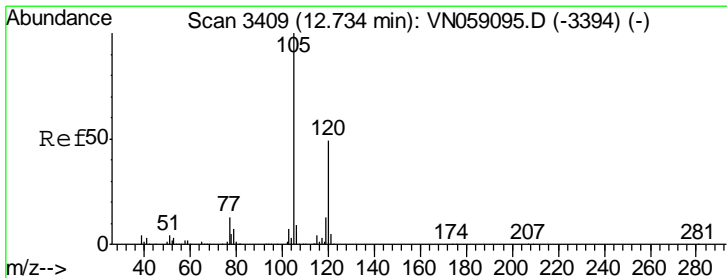
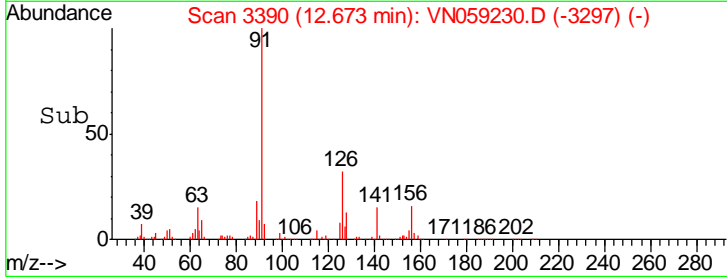
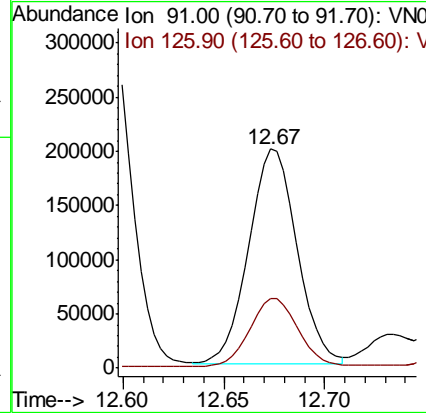
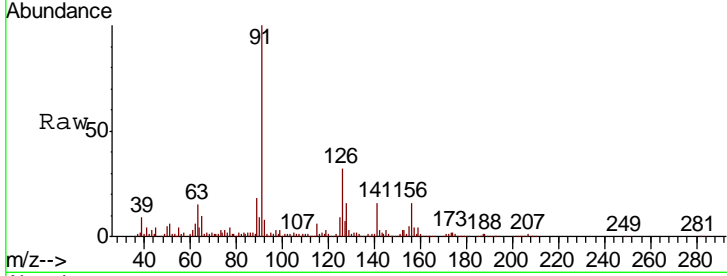

#80
 1,3,5-Trimethylbenzene
 Concen: 21.559 ug/l
 RT: 12.73 min Scan# 3409
 Delta R.T. -0.00 min
 Lab File: VN059230.D
 Acq: 14 Nov 2019 13:53

Tgt Ion: 105 Resp: 404835
 Ion Ratio Lower Upper
 105 100
 120 48.1 24.0 72.0

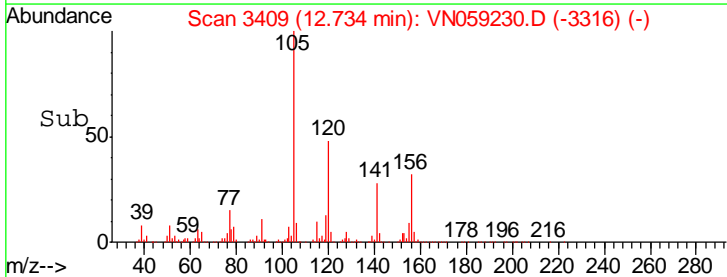
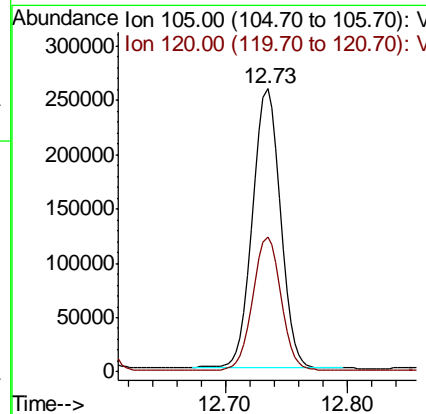
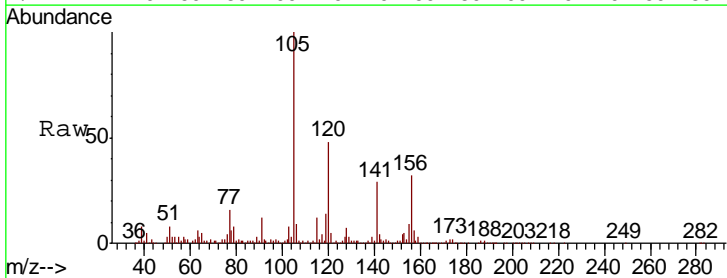

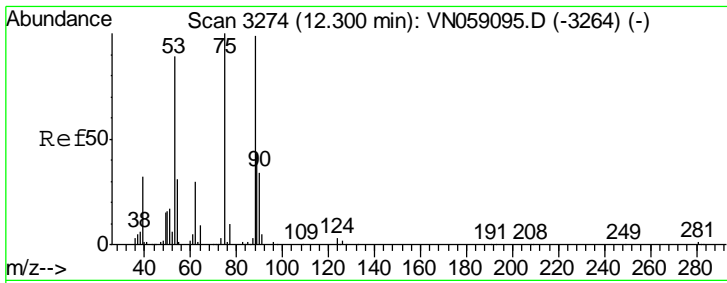

#81
 trans-1,4-Dichloro-2-butene
 Concen: 20.818 ug/l
 RT: 12.30 min Scan# 3274
 Delta R.T. -0.00 min
 Lab File: VN059230.D
 Acq: 14 Nov 2019 13:53

Instrument :
 MSVOA_N
 ClientSampled :

Tgt Ion	Resp	Lower	Upper
75	54668		
75	100		
53	90.7	72.2	108.2
89	47.0	35.8	53.8

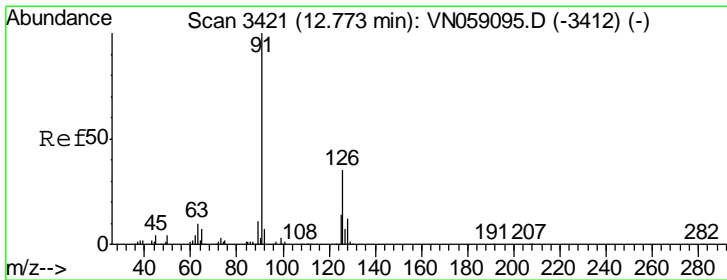
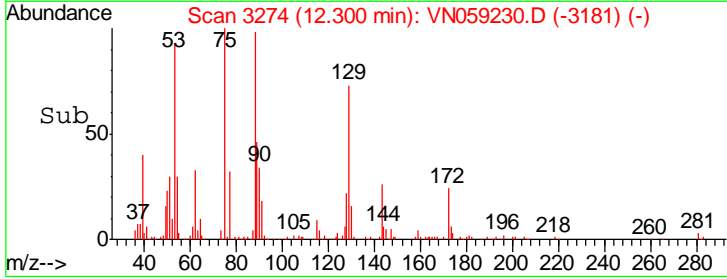
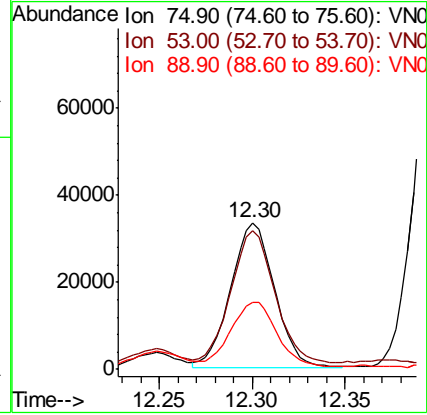
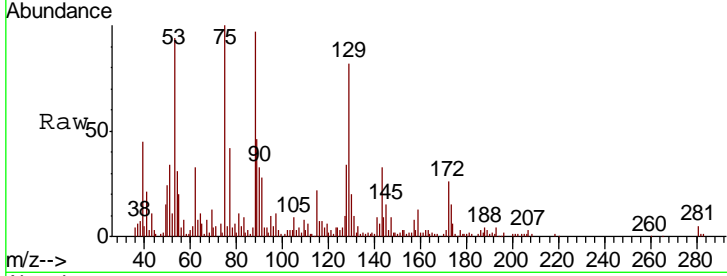

#82
 4-Chlorotoluene
 Concen: 20.867 ug/l
 RT: 12.77 min Scan# 3421
 Delta R.T. -0.00 min
 Lab File: VN059230.D
 Acq: 14 Nov 2019 13:53

Tgt Ion	Resp	Lower	Upper
91	329447		
91	100		
126	34.0	16.1	48.2

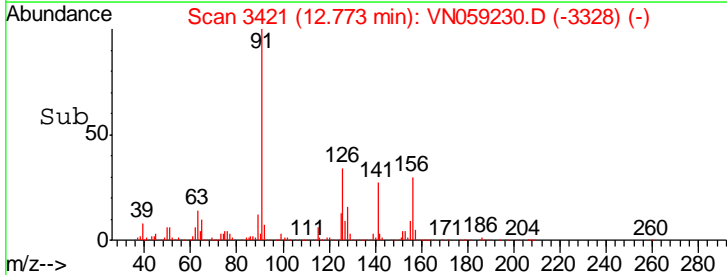
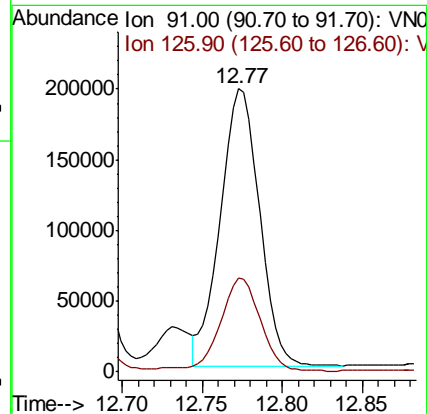
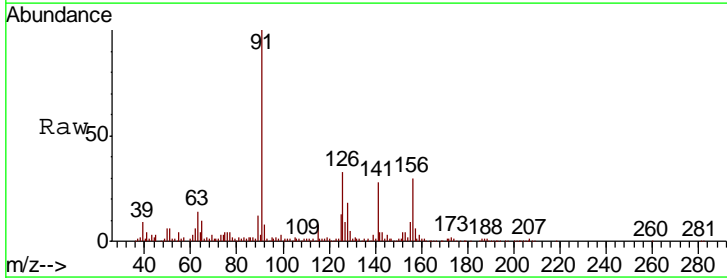

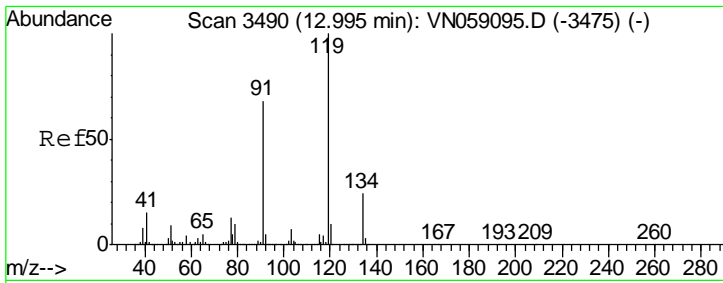

#83
 tert-Butylbenzene
 Concen: 21.169 ug/l
 RT: 12.99 min Scan# 3490
 Delta R.T. -0.00 min
 Lab File: VN059230.D
 Acq: 14 Nov 2019 13:53

Instrument : MSVOA_N
 Client Sampled :

Tgt Ion	Resp	Lower	Upper
119	343288		
91	66.7	33.2	99.6
134	27.9	12.7	38.1

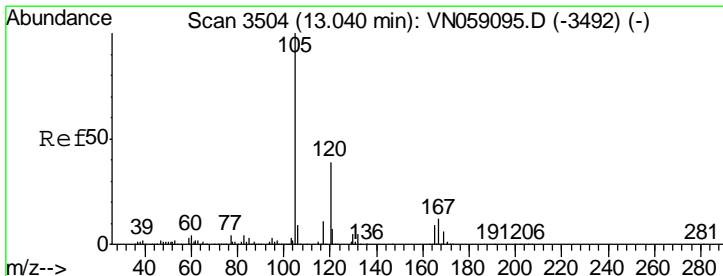
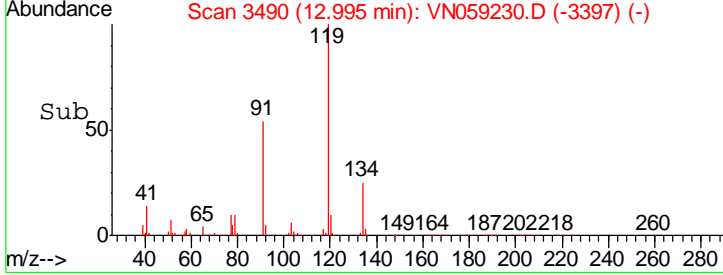
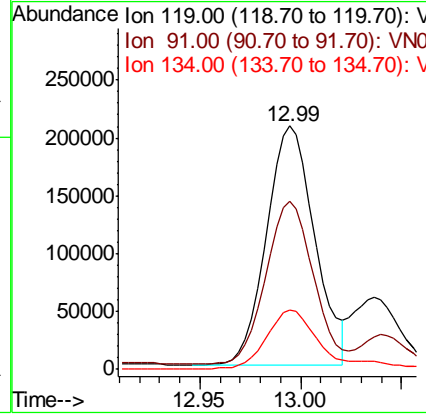
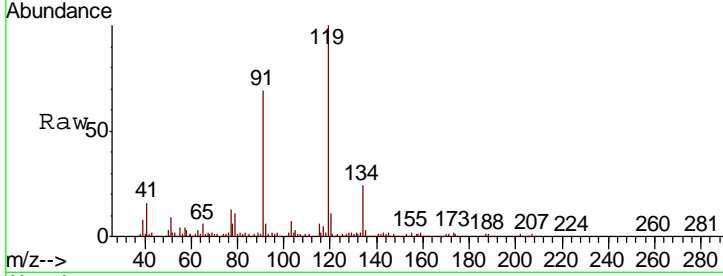

#84
 1,2,4-Trimethylbenzene
 Concen: 22.236 ug/l
 RT: 13.04 min Scan# 3504
 Delta R.T. -0.00 min
 Lab File: VN059230.D
 Acq: 14 Nov 2019 13:53

Tgt Ion	Resp	Lower	Upper
105	403978		
120	43.8	22.8	68.4

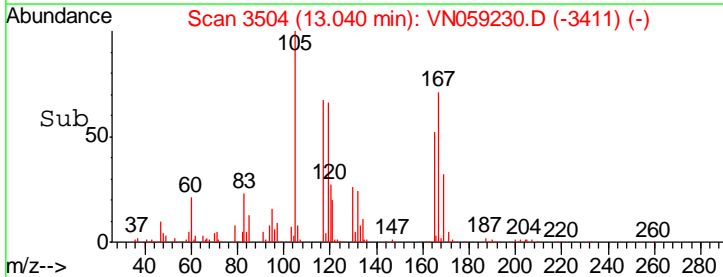
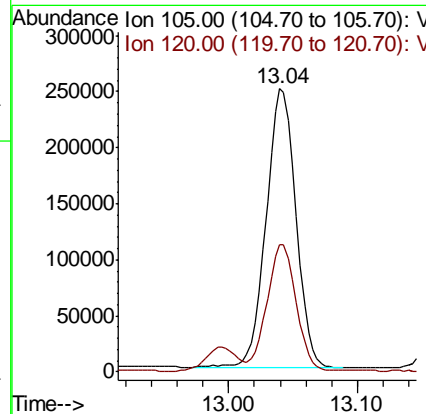
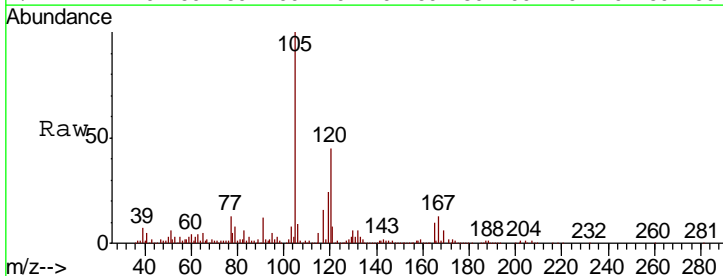

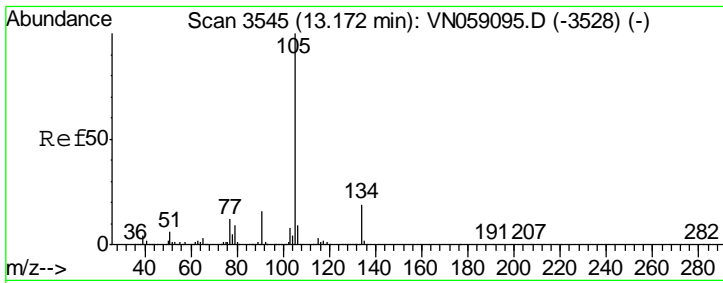

#85
 sec-Butylbenzene
 Concen: 21.559 ug/l
 RT: 13.17 min Scan# 3546
 Delta R.T. 0.00 min
 Lab File: VN059230.D
 Acq: 14 Nov 2019 13:53

Instrument : MSVOA_N
 ClientSampled :

Tgt Ion	Resp	Lower	Upper
105	454687		
134	19.6	9.7	29.1

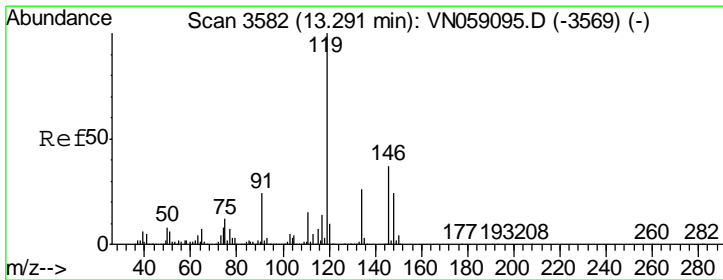
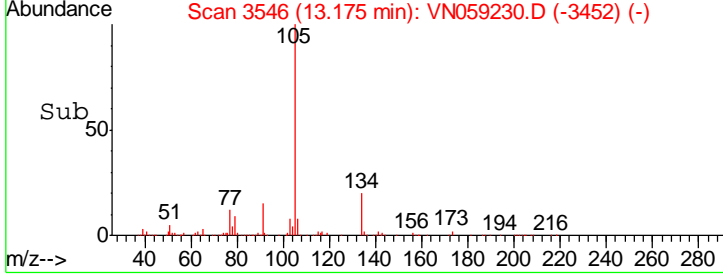
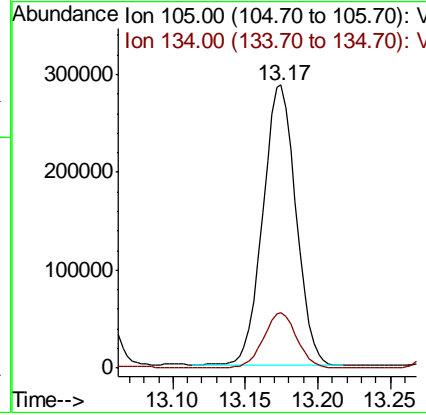
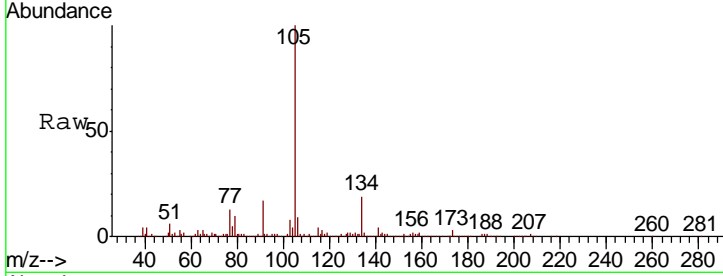

#86
 p-Isopropyltoluene
 Concen: 22.658 ug/l
 RT: 13.29 min Scan# 3582
 Delta R.T. -0.00 min
 Lab File: VN059230.D
 Acq: 14 Nov 2019 13:53

Tgt Ion	Resp	Lower	Upper
119	421945		
134	25.7	13.0	38.9
91	24.5	11.7	35.1

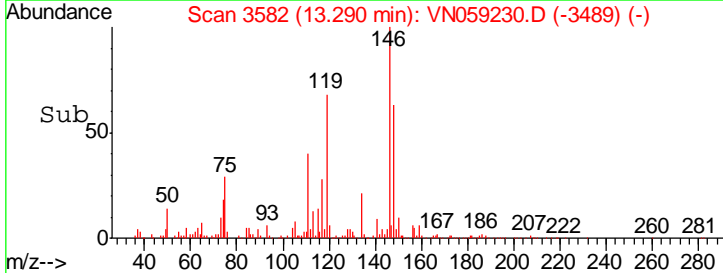
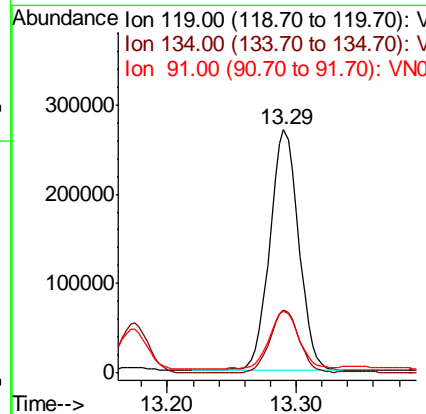
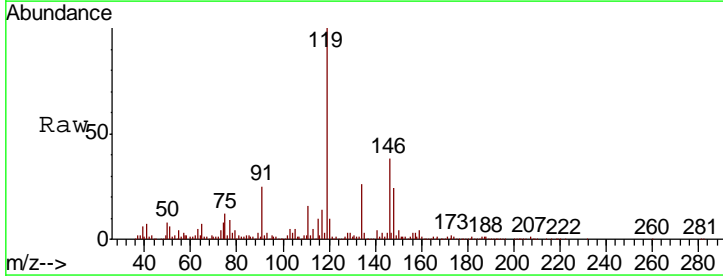

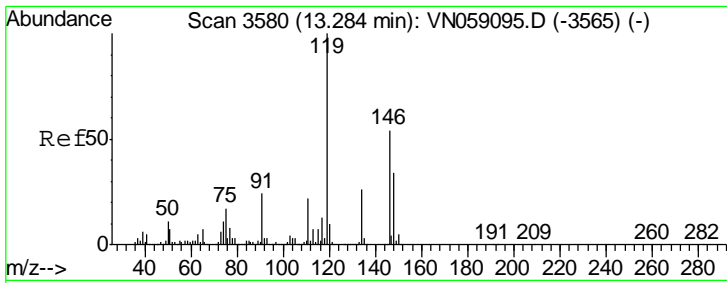

#87
 1,3-Dichlorobenzene
 Concen: 21.245 ug/l
 RT: 13.28 min Scan# 3580
 Delta R.T. -0.00 min
 Lab File: VN059230.D
 Acq: 14 Nov 2019 13:53

Instrument :
 MSVOA_N
 ClientSampled :

Tgt Ion	Resp	Lower	Upper
146	202559		
111	40.7	20.4	61.3
148	61.9	32.2	96.6

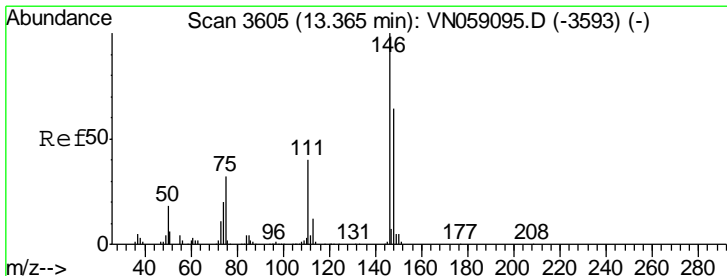
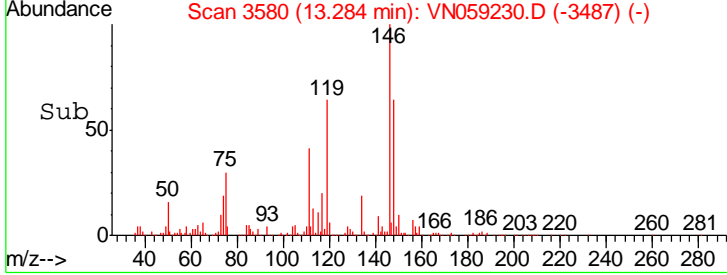
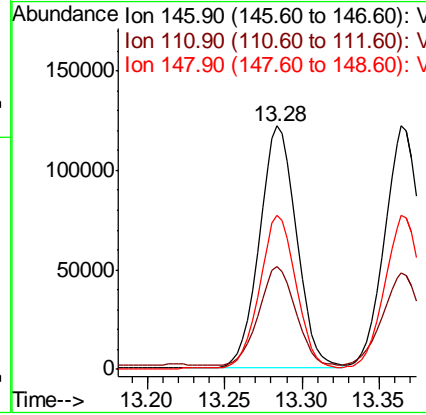
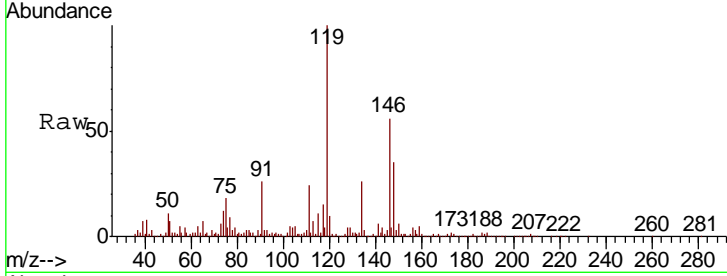

#88
 1,4-Dichlorobenzene
 Concen: 20.729 ug/l
 RT: 13.36 min Scan# 3605
 Delta R.T. -0.00 min
 Lab File: VN059230.D
 Acq: 14 Nov 2019 13:53

Tgt Ion	Resp	Lower	Upper
146	197739		
111	39.4	20.3	60.9
148	64.2	31.9	95.7

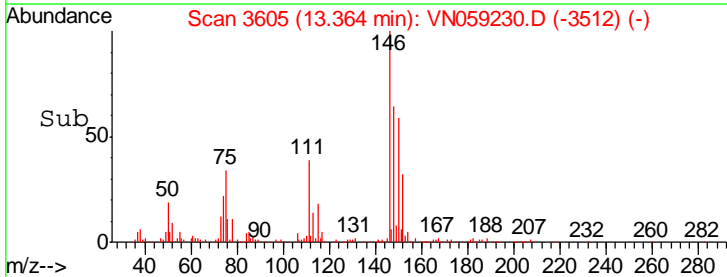
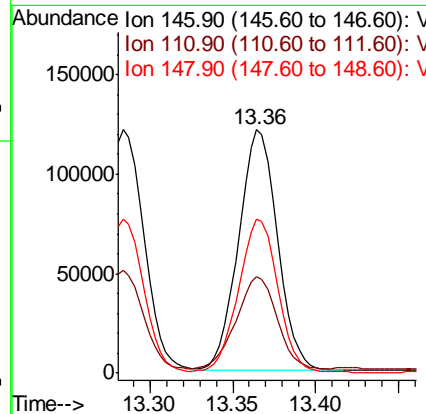
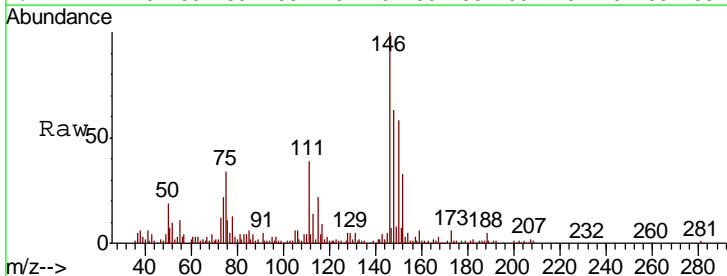

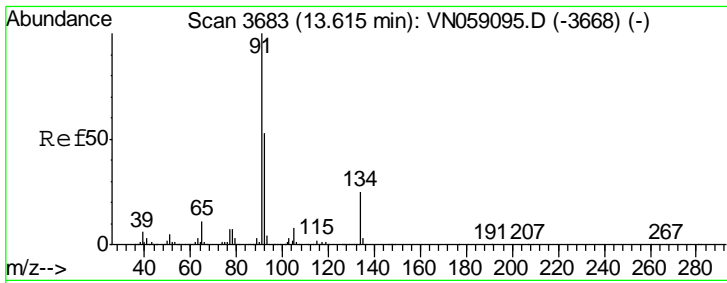

#89
 n-Butylbenzene
 Concen: 22.382 ug/l
 RT: 13.62 min Scan# 3683
 Delta R.T. -0.00 min
 Lab File: VN059230.D
 Acq: 14 Nov 2019 13:53

Instrument : MSVOA_N
 ClientSampled :

Tgt Ion	Resp	Lower	Upper
91	100		
92	51.6	26.1	78.3
134	25.6	12.6	37.8

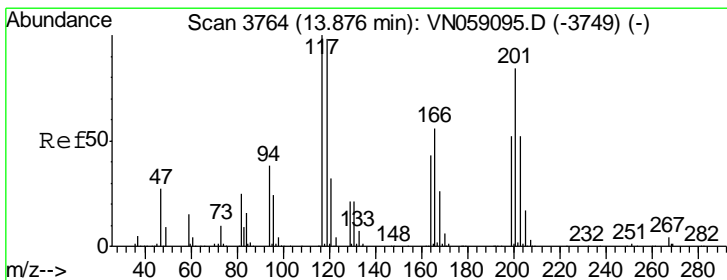
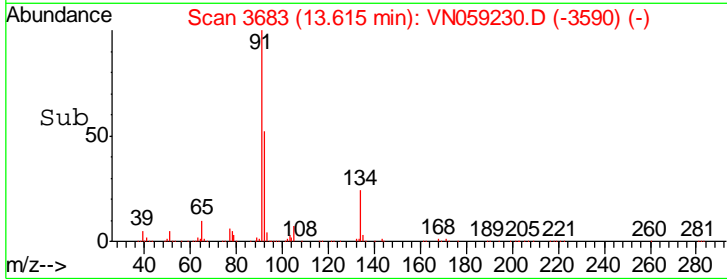
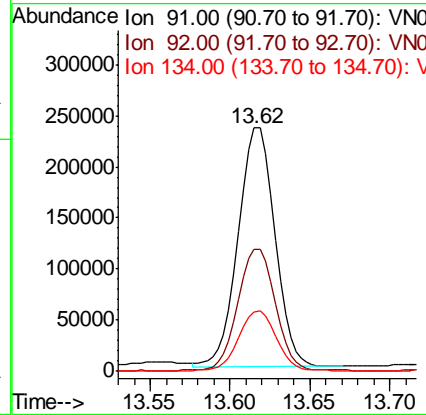
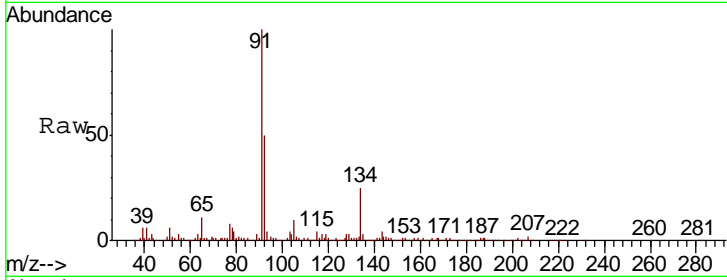

#90
 Hexachloroethane
 Concen: 20.408 ug/l
 RT: 13.88 min Scan# 3764
 Delta R.T. -0.00 min
 Lab File: VN059230.D
 Acq: 14 Nov 2019 13:53

Tgt Ion	Resp	Lower	Upper
117	100		
201	80.3	41.8	125.3

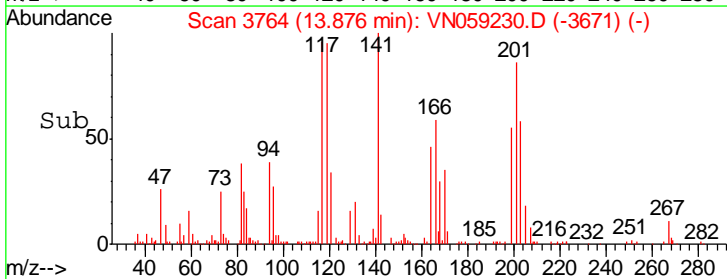
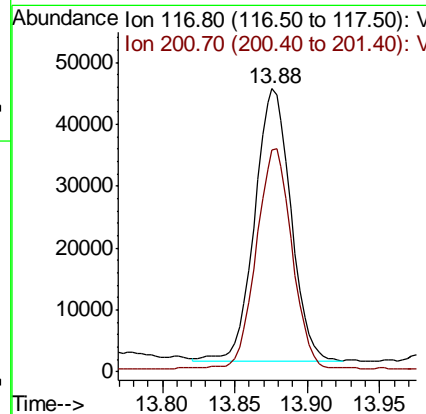
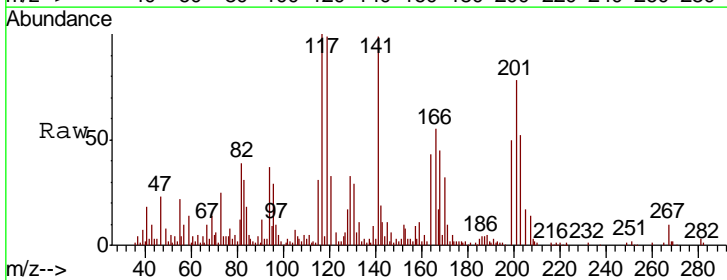

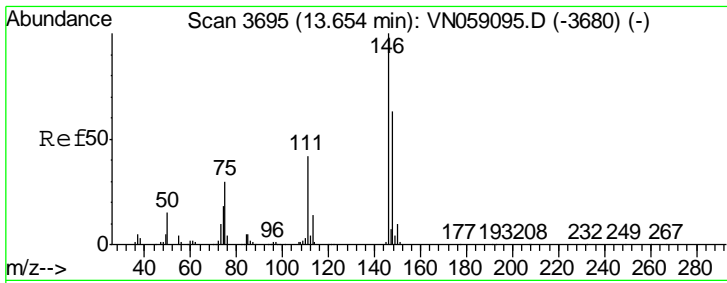

#91
 1,2-Dichlorobenzene
 Concen: 21.084 ug/l
 RT: 13.65 min Scan# 3695
 Delta R.T. -0.00 min
 Lab File: VN059230.D
 Acq: 14 Nov 2019 13:53

Instrument :
 MSVOA_N
 ClientSampled :

Tgt Ion	Resp	Lower	Upper
146	197744		
111	42.8	21.2	63.6
148	64.0	31.6	94.7

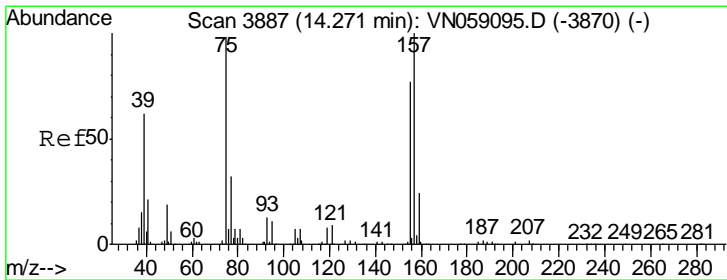
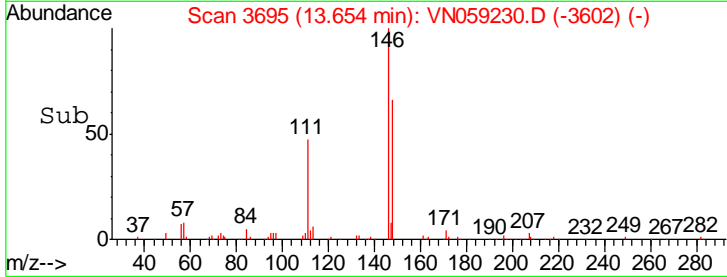
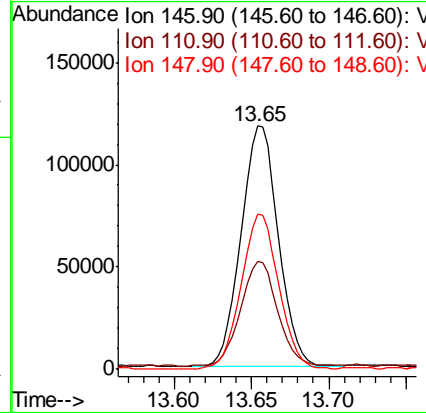
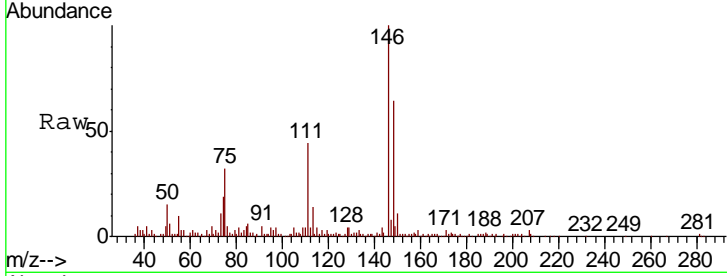

#92
 1,2-Dibromo-3-Chloropropane
 Concen: 26.684 ug/l
 RT: 14.27 min Scan# 3888
 Delta R.T. 0.00 min
 Lab File: VN059230.D
 Acq: 14 Nov 2019 13:53

Tgt Ion	Resp	Lower	Upper
75	40159		
155	0.0	40.2	120.6#
157	93.8	51.8	155.5

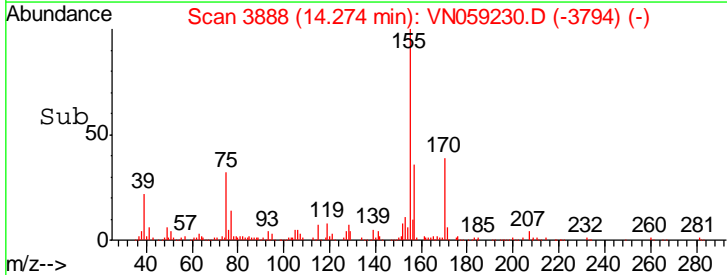
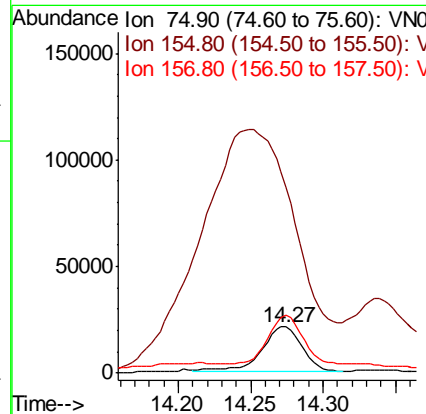
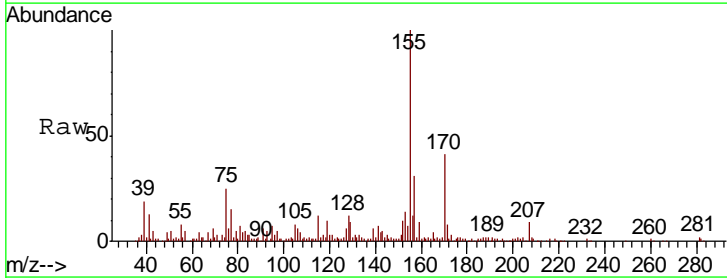

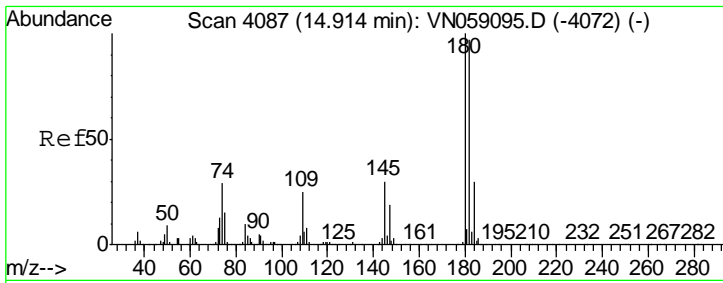

#93
 1,2,4-Trichlorobenzene
 Concen: 23.635 ug/l
 RT: 14.91 min Scan# 4087
 Delta R.T. 0.00 min
 Lab File: VN059230.D
 Acq: 14 Nov 2019 13:53

Instrument :
 MSVOA_N
 ClientSampled :

Tgt Ion	Resp	Lower	Upper
180	124760		
182	94.3	48.1	144.3
145	32.6	15.1	45.3

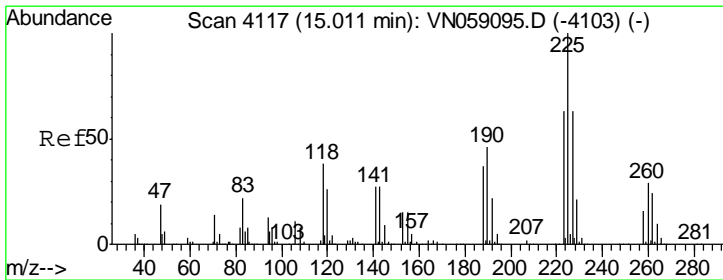
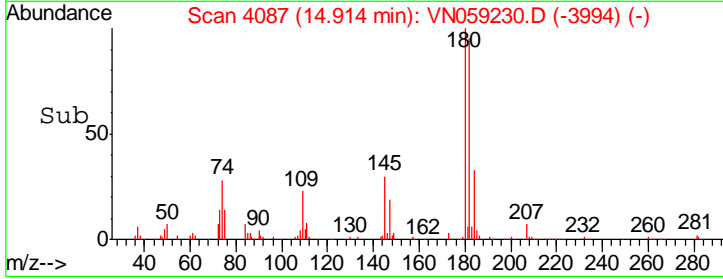
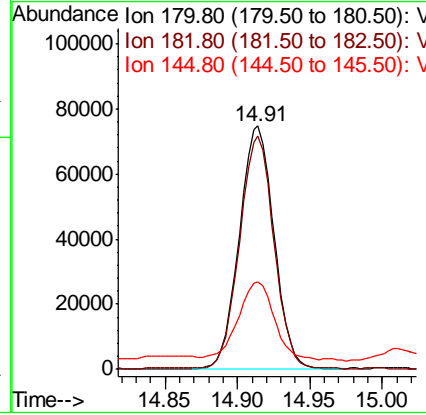
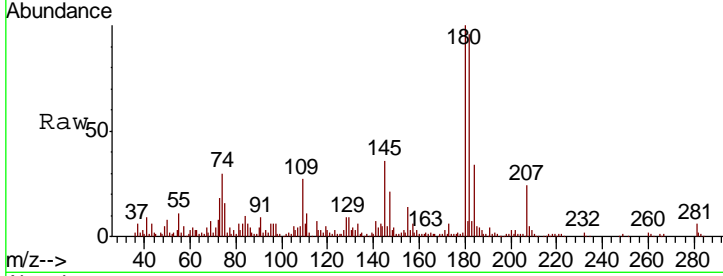

#94
 Hexachlorobutadiene
 Concen: 20.219 ug/l
 RT: 15.01 min Scan# 4117
 Delta R.T. -0.00 min
 Lab File: VN059230.D
 Acq: 14 Nov 2019 13:53

Tgt Ion	Resp	Lower	Upper
225	65385		
223	64.2	31.3	93.9
227	66.2	31.5	94.5

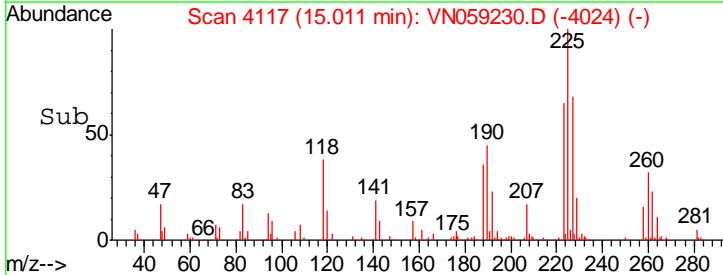
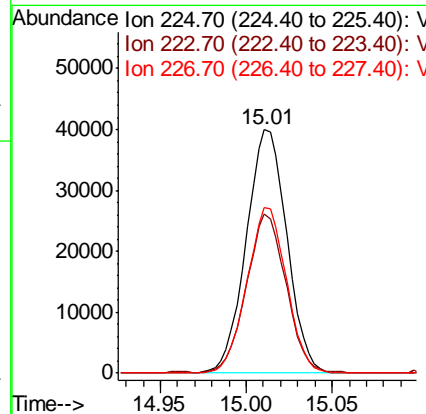
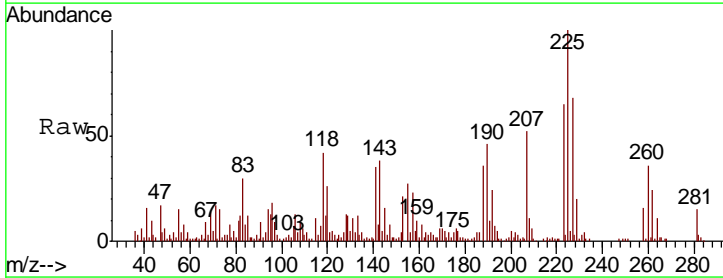

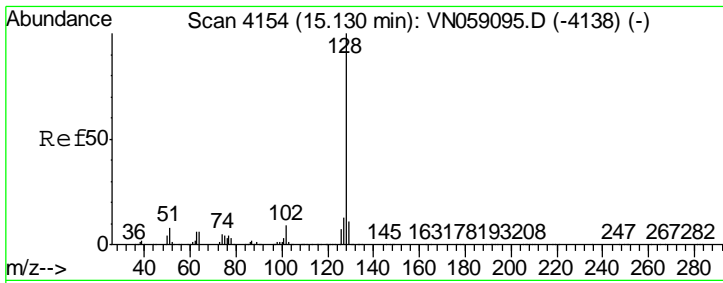

#95
 Naphthalene
 Concen: 28.292 ug/l
 RT: 15.13 min Scan# 4153
 Delta R.T. -0.00 min
 Lab File: VN059230.D
 Acq: 14 Nov 2019 13:53

Instrument :
 MSVOA_N
 ClientSampled :

Tgt Ion	Resp	Lower	Upper
128	424438		
127	14.7	10.2	15.2
129	11.3	8.6	12.8

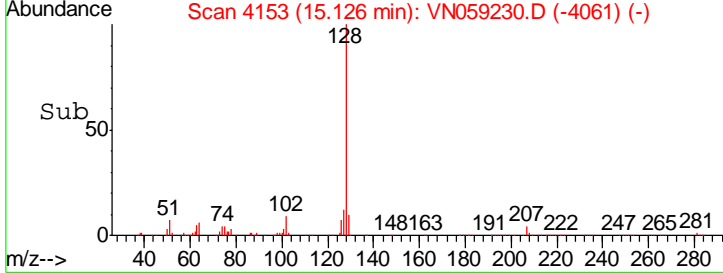
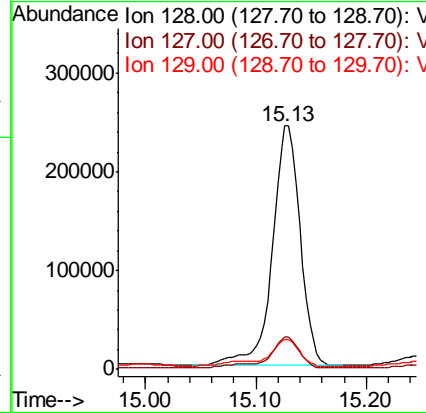
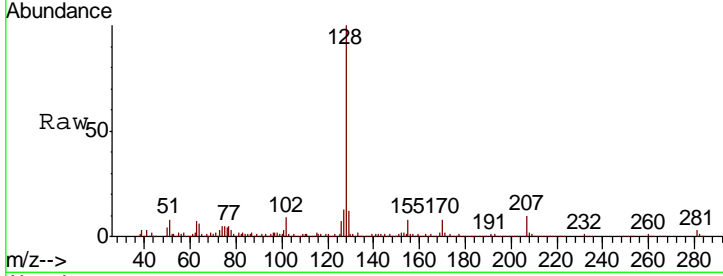

#96
 1,2,3-Trichlorobenzene
 Concen: 24.409 ug/l
 RT: 15.30 min Scan# 4206
 Delta R.T. -0.00 min
 Lab File: VN059230.D
 Acq: 14 Nov 2019 13:53

Tgt Ion	Resp	Lower	Upper
180	128297		
182	94.5	47.3	141.8
145	32.0	15.8	47.3

