

Data Path : Z:\VOASRV\HPCHEM1\MSVOA N\DATA\VN112818\
 Data File : VN052541.D
 Acq On : 29 Nov 2018 1:40
 Operator : MD\SY
 Sample : VN1128WBSD02
 Misc : 5.00mL/MSVOA N/WATER
 ALS Vial : 39 Sample Multiplier: 28

Instrument :
 MSVOA_N
 ClientSampleId :
 VN1128WBSD02

Quant Time: Nov 29 02:36:40 2018
 Quant Method : Z:\VOASRV\HPCHEM1\MSVOA N\METHODS\624N112618W.M
 Quant Title : METHOD 624 VOLATILE ORGANIC ANALYSIS
 QLast Update : Tue Nov 27 00:48:33 2018
 Response via : Initial Calibration

Internal Standards	R.T.	QIon	Response	Conc	Units	Dev(Min)
1) Bromochloromethane	7.20	128	179137	30.00	ug/l	0.00
28) 1,4-Difluorobenzene	8.59	114	1046113	30.00	ug/l	0.00
57) Chlorobenzene-d5	11.41	117	905149	30.00	ug/l	0.00

System Monitoring Compounds

27) 1,2-Dichloroethane-d4	8.03	65	358939	29.41	ug/l	0.00
Spiked Amount	30.000	Range	50 - 169	Recovery	=	98.03%
60) 4-Bromofluorobenzene	12.40	95	416147	30.07	ug/l	0.00
Spiked Amount	30.000	Range	56 - 143	Recovery	=	100.23%
63) Toluene-d8	10.09	98	1247607	29.73	ug/l	0.00
Spiked Amount	30.000	Range	66 - 137	Recovery	=	99.10%

Target Compounds

					Ovalue
2) Dichlorodifluoromethane	1.85	85	182230	17.861	ug/l 99
3) Chloromethane	2.06	50	243131	17.969	ug/l 99
4) Vinyl Chloride	2.19	62	255835	18.734	ug/l 95
5) Bromomethane	2.58	94	149116	19.150	ug/l 98
6) Chloroethane	2.71	64	156799	19.307	ug/l 98
7) Trichlorofluoromethane	3.02	101	320125	18.994	ug/l 99
8) Diethyl Ether	3.41	74	120624	19.383	ug/l 95
9) 1,1,2-Trichlorotrifluoroet	3.77	101	197314	18.468	ug/l 97
10) 1,1-Dichloroethene	3.74	96	192582	19.171	ug/l 97
11) Methyl Iodide	3.96	142	258890	18.562	ug/l 100
12) Methyl Acetate	4.33	43	159339	18.668	ug/l 98
13) Acrolein	3.61	56	88692	88.460	ug/l 98
14) Acrylonitrile	4.99	53	343041	94.325	ug/l 97
15) Acetone	3.82	58	73314	77.841	ug/l 97
16) Carbon Disulfide	4.06	76	559655	17.597	ug/l 100
17) Allyl chloride	4.33	41	303091	17.301	ug/l 98
18) Methylene Chloride	4.55	84	225500	19.387	ug/l 94
19) trans-1,2-Dichloroethene	5.05	96	209979	19.423	ug/l 96
20) Diisopropyl ether	5.95	45	692659	18.814	ug/l 97
21) 1,1-Dichloroethane	5.85	63	405406	19.320	ug/l 99
22) cis-1,2-Dichloroethene	6.83	96	243493	19.653	ug/l 96
23) tert-Butyl Alcohol	4.78	59	57682	106.620	ug/l # 100
24) Methyl tert-Butyl Ether	5.05	73	532710	20.214	ug/l 100
25) Chloroform	7.37	83	395347	19.529	ug/l 100
26) Cyclohexane	7.66	56	359659	18.173	ug/l # 97
29) 1,1-Dichloropropene	7.79	75	299306	18.736	ug/l 99
30) 2-Butanone	6.83	43	377762	88.371	ug/l 99
31) 2,2-Dichloropropane	6.83	77	240683	16.365	ug/l 99
32) 1,1,1-Trichloroethane	7.57	97	321812	19.360	ug/l 97
33) Carbon Tetrachloride	7.78	117	273285	18.790	ug/l 99
34) Benzene	8.04	78	916696	19.086	ug/l 98
35) Methacrylonitrile	7.17	41	96352	18.167	ug/l 96
36) 1,2-Dichloroethane	8.13	62	279425	19.199	ug/l 100
37) Trichloroethene	8.84	130	238774	19.605	ug/l 98
38) Methylcyclohexane	9.08	83	355233	17.963	ug/l 97
39) 1,2-Dichloropropane	9.12	63	240883	18.710	ug/l 97
40) Dibromomethane	9.21	93	137147	19.712	ug/l 97

Data Path : Z:\VOASRV\HPCHEM1\MSVOA N\DATA\VN112818\
 Data File : VN052541.D
 Acq On : 29 Nov 2018 1:40
 Operator : MD\SY
 Sample : VN1128WBSD02
 Misc : 5.00mL/MSVOA N/WATER
 ALS Vial : 39 Sample Multiplier: 28

Instrument :
 MSVOA_N
 ClientSampleId :
 VN1128WBSD02

Quant Time: Nov 29 02:36:40 2018
 Quant Method : Z:\VOASRV\HPCHEM1\MSVOA N\METHODS\624N112618W.M
 Quant Title : METHOD 624 VOLATILE ORGANIC ANALYSIS
 QLast Update : Tue Nov 27 00:48:33 2018
 Response via : Initial Calibration

Internal Standards	R.T.	QIon	Response	Conc	Units	Dev(Min)
41) Bromodichloromethane	9.40	83	291002	18.931	ug/l	99
42) Vinyl Acetate	5.90	43	2112986	91.357	ug/l	98
43) Ethyl Acetate	6.93	43	165275	18.183	ug/l #	69
44) Isopropyl Acetate	8.17	43	315284	19.777	ug/l	98
45) 1,4-Dioxane	9.20	88	36077	413.676	ug/l	93
46) Methyl methacrylate	9.20	41	156436	18.900	ug/l	96
47) n-amyl Acetate	12.07	43	243081	18.391	ug/l	98
48) t-1,3-Dichloropropene	10.38	75	267886	17.973	ug/l	99
49) cis-1,3-Dichloropropene	9.84	75	330292	18.189	ug/l	98
50) 1,1,2-Trichloroethane	10.56	97	196216	19.896	ug/l	98
51) Ethyl methacrylate	10.43	69	242746	19.598	ug/l	98
52) 1,3-Dichloropropane	10.71	76	336136	19.148	ug/l	99
53) Dibromochloromethane	10.90	129	205333	18.911	ug/l	97
54) 1,2-Dibromoethane	11.01	107	192127	19.936	ug/l	98
55) 2-Chloroethyl vinyl ether	9.70	63	730008	100.685	ug/l	99
56) Bromoform	12.13	173	132971	18.736	ug/l	99
58) 4-Methyl-2-Pentanone	9.99	43	868778	99.004	ug/l	98
59) 2-Hexanone	10.75	43	565259	94.297	ug/l	98
61) Tetrachloroethene	10.63	164	235757	21.148	ug/l	95
62) Toluene	10.16	91	985778	19.756	ug/l	100
64) Chlorobenzene	11.44	112	603724	19.823	ug/l	100
65) 1,1,1,2-Tetrachloroethane	11.51	131	208822	19.753	ug/l	99
66) Ethyl Benzene	11.51	91	1051502	19.552	ug/l	99
67) m/p-Xylenes	11.62	106	799327	39.895	ug/l	98
68) o-Xylene	11.95	106	388861	19.997	ug/l	100
69) Styrene	11.97	104	614072	19.564	ug/l	100
70) Isopropylbenzene	12.25	105	1037134	20.045	ug/l	99
71) 1,1,2,2-Tetrachloroethane	12.51	83	223199	19.831	ug/l	98
72) 1,2,3-Trichloropropane	12.55	75	273880	28.347	ug/l	49
73) Bromobenzene	12.53	156	251029	20.060	ug/l	96
74) n-propylbenzene	12.59	91	1160580	19.251	ug/l	99
75) 2-Chlorotoluene	12.68	91	691374	19.758	ug/l	99
76) 1,3,5-Trimethylbenzene	12.73	105	836864	20.025	ug/l	100
77) t-1,4-Dichloro-2-butene	12.30	75	51514	16.878	ug/l	96
78) 4-Chlorotoluene	12.77	91	679431	19.443	ug/l	99
79) tert-butylbenzene	12.99	119	737554	20.265	ug/l	98
80) 1,2,4-Trimethylbenzene	13.04	105	834613	19.958	ug/l	100
81) sec-Butylbenzene	13.17	105	976940	19.271	ug/l	100
82) p-Isopropyltoluene	13.29	119	845800	19.594	ug/l	99
83) 1,3-Dichlorobenzene	13.28	146	436424	19.829	ug/l	99
84) 1,4-Dichlorobenzene	13.36	146	420042	19.754	ug/l	99
85) n-Butylbenzene	13.62	91	674997	18.204	ug/l	99
86) Hexachloroethane	13.88	117	133911	18.309	ug/l	96
87) 1,2-Dichlorobenzene	13.65	146	426546	20.366	ug/l	99
88) 1,2-Dibromo-3-Chloropropan	14.27	75	31119	19.738	ug/l	96
89) 1,2,4-Trichlorobenzene	14.91	180	198383	19.226	ug/l	99
90) Hexachlorobutadiene	15.01	225	129451	19.124	ug/l	100
91) Naphthalene	15.14	128	416182	19.973	ug/l	99
92) 1,2,3-Trichlorobenzene	15.32	180	189589	19.937	ug/l	97

Data Path : Z:\VOASRV\HPCHEM1\MSVOA N\DATA\VN112818\
 Data File : VN052541.D
 Acq On : 29 Nov 2018 1:40
 Operator : MD\SY
 Sample : VN1128WBSD02
 Misc : 5.00mL/MSVOA N/WATER
 ALS Vial : 39 Sample Multiplier: 28

Instrument :
 MSVOA_N
ClientSampleId :
 VN1128WBSD02

Quant Time: Nov 29 02:36:40 2018
 Quant Method : Z:\VOASRV\HPCHEM1\MSVOA N\METHODS\624N112618W.M
 Quant Title : METHOD 624 VOLATILE ORGANIC ANALYSIS
 QLast Update : Tue Nov 27 00:48:33 2018
 Response via : Initial Calibration

Internal Standards	R.T.	QIon	Response	Conc	Units	Dev(Min)
--------------------	------	------	----------	------	-------	----------

(#) = qualifier out of range (m) = manual integration (+) = signals summed

Data Path : Z:\VOASRV\HPCHEM1\MSVOA N\DATA\VN112818\
 Data File : VN052541.D
 Acq On : 29 Nov 2018 1:40
 Operator : MD\SY
 Sample : VN1128WBSD02
 Misc : 5.00mL/MSVOA N/WATER
 ALS Vial : 39 Sample Multiplier: 28

Instrument :
 MSVOA_N
 Client Sampled :
 VN1128WBSD02

Quant Time: Nov 29 02:32:05 2018
 Quant Method : Z:\VOASRV\HPCHEM1\MSVOA N\METHODS\624N112618W.M
 Quant Title : METHOD 624 VOLATILE ORGANIC ANALYSIS
 QLast Update : Tue Nov 27 00:48:33 2018
 Response via : Initial Calibration

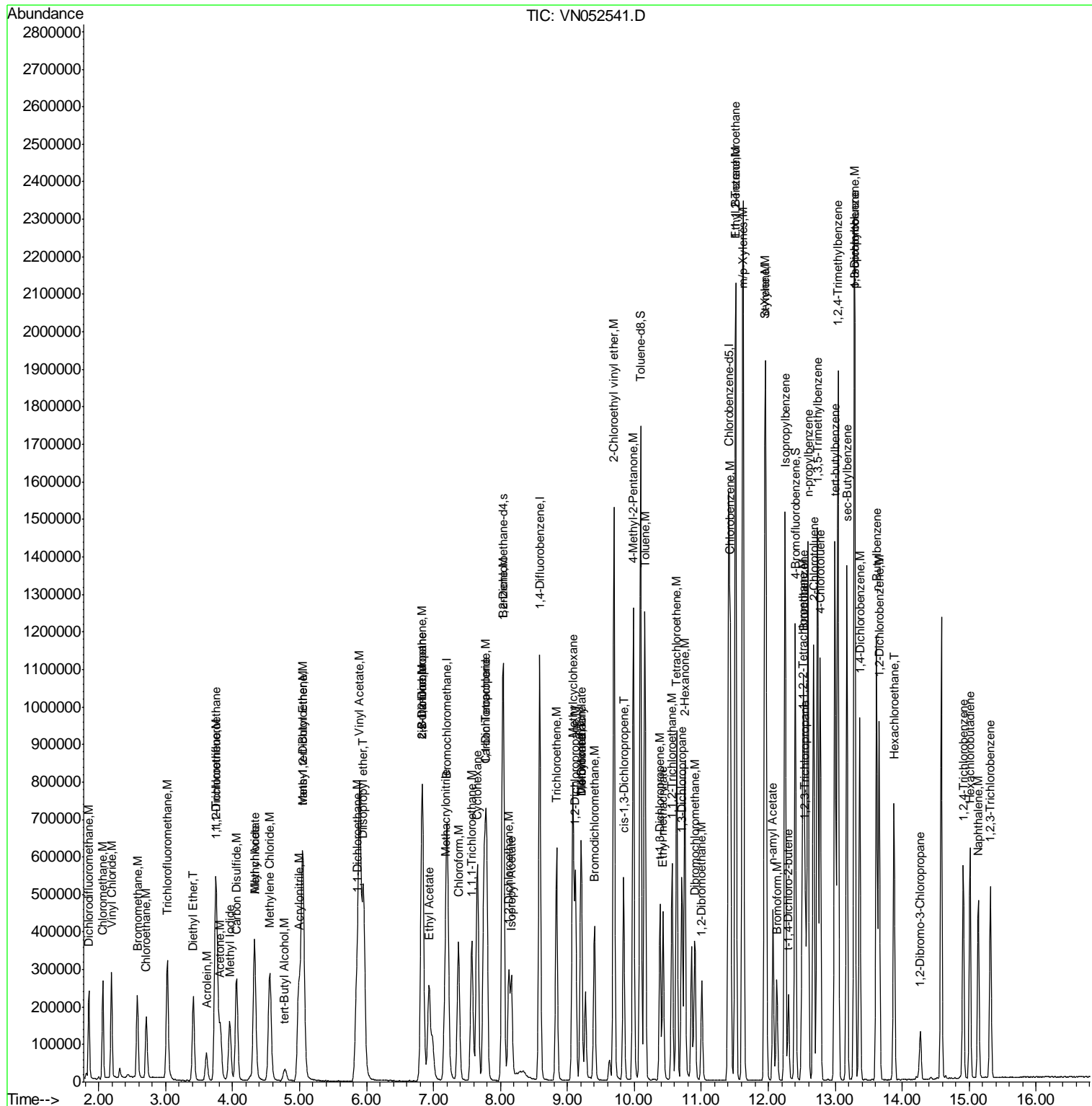

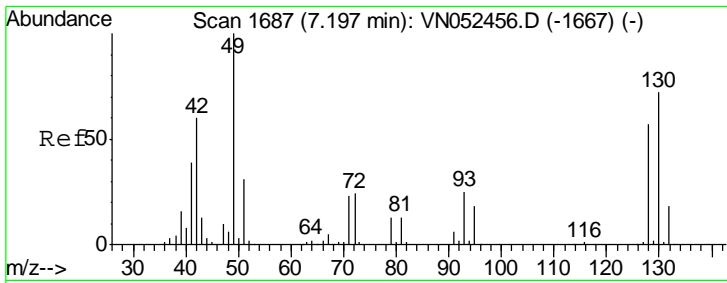

#1
 Bromochloromethane
 Concen: 30.000 ug/l
 RT: 7.20 min Scan# 1687
 Delta R.T. 0.00 min
 Lab File: VN052541.D
 Acq: 29 Nov 2018 1:40

Instrument :
 MSVOA_N
 ClientSampled :
 VN1128WBSD02

Tgt Ion	Resp	Lower	Upper
128	179137		
Ion Ratio			
128	100		
49	158.3	0.0	431.8
130	129.0	0.0	317.0

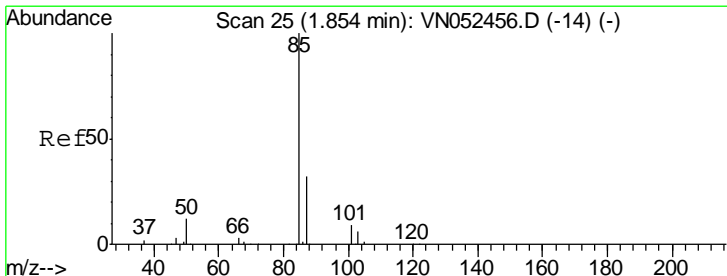
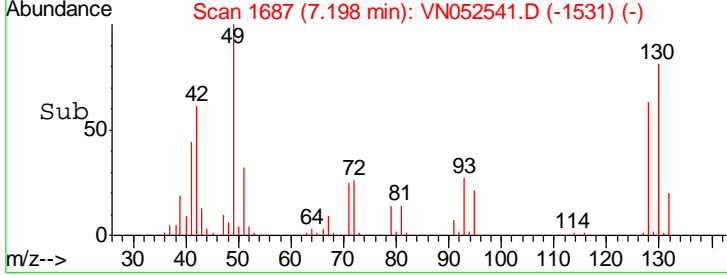
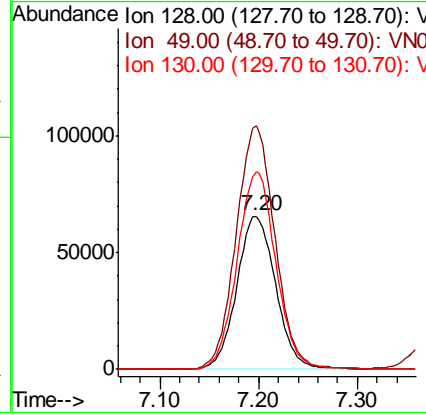
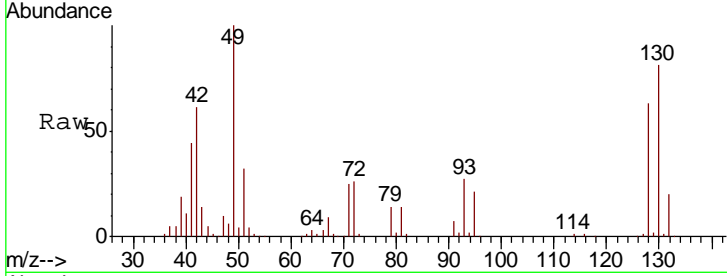

#2
 Dichlorodifluoromethane
 Concen: 17.861 ug/l
 RT: 1.85 min Scan# 25
 Delta R.T. 0.00 min
 Lab File: VN052541.D
 Acq: 29 Nov 2018 1:40

Tgt Ion	Resp	Lower	Upper
85	182230		
Ion Ratio			
85	100		
87	32.7	16.1	48.3

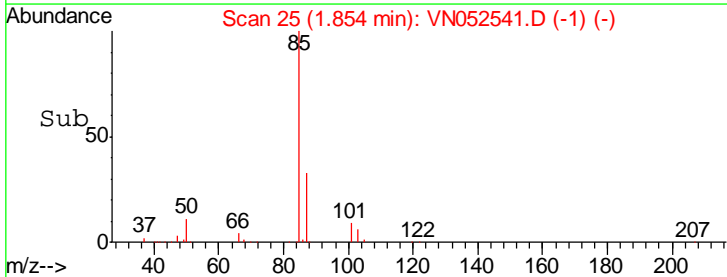
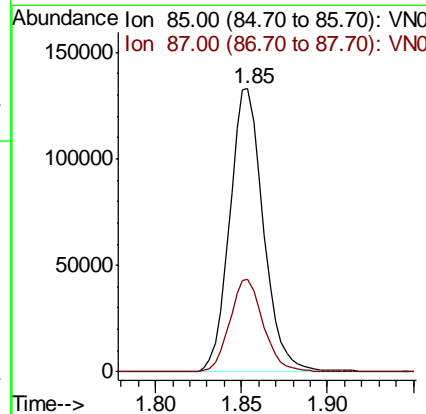
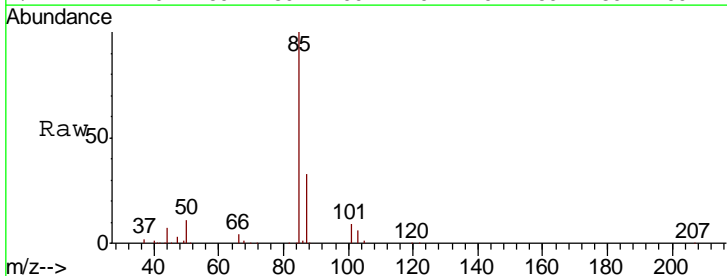

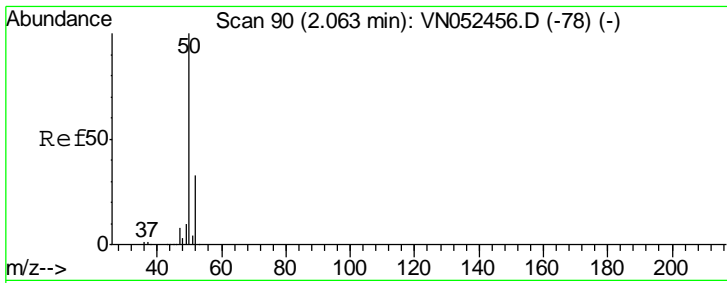

#3
 Chloromethane
 Concen: 17.969 ug/l
 RT: 2.06 min Scan# 90
 Delta R.T. 0.00 min
 Lab File: VN052541.D
 Acq: 29 Nov 2018 1:40

Instrument :
 MSVOA_N
 ClientSampled :
 VN1128WBSD02

Tgt Ion: 50 Resp: 243131
 Ion Ratio Lower Upper
 50 100
 52 32.6 26.5 39.7

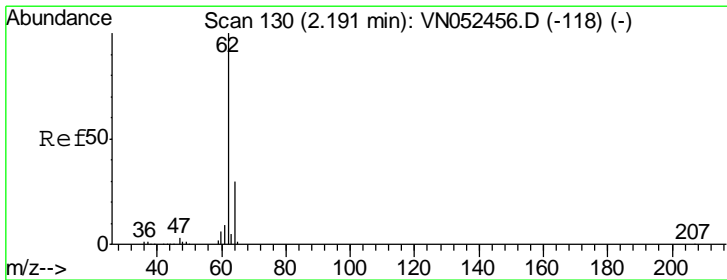
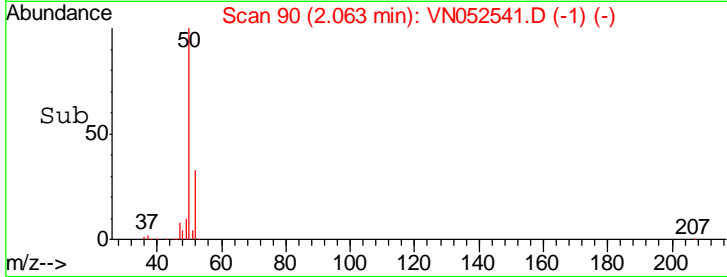
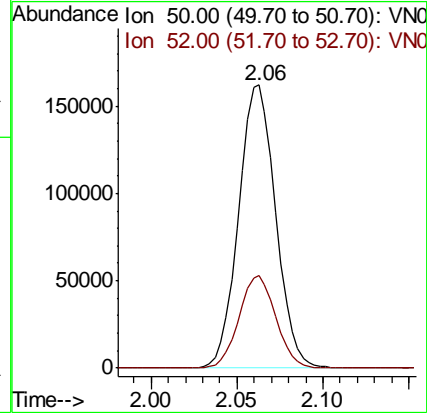
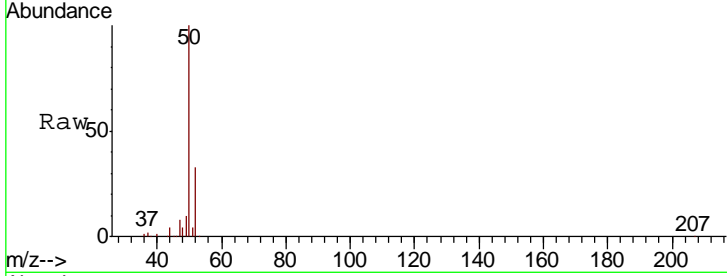

#4
 Vinyl Chloride
 Concen: 18.734 ug/l
 RT: 2.19 min Scan# 130
 Delta R.T. 0.00 min
 Lab File: VN052541.D
 Acq: 29 Nov 2018 1:40

Tgt Ion: 62 Resp: 255835
 Ion Ratio Lower Upper
 62 100
 64 32.8 24.2 36.4

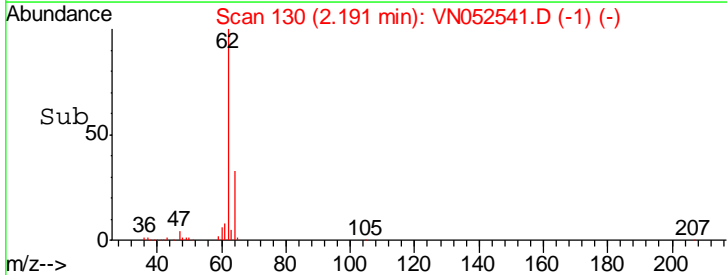
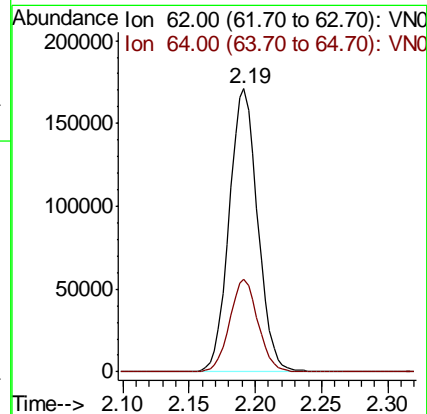
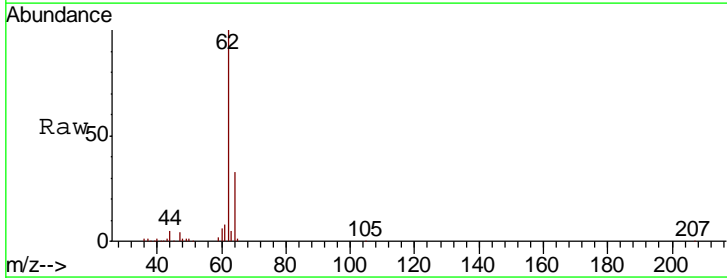

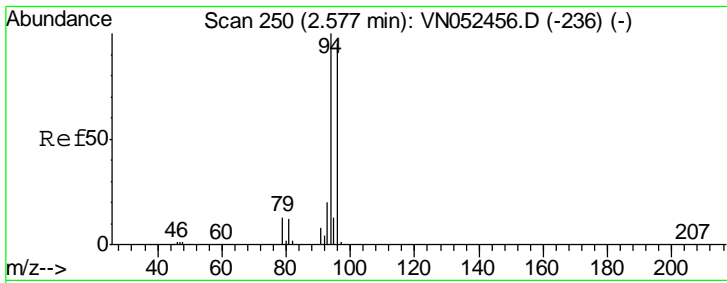

#5
 Bromomethane
 Concen: 19.150 ug/l
 RT: 2.58 min Scan# 250
 Delta R.T. 0.00 min
 Lab File: VN052541.D
 Acq: 29 Nov 2018 1:40

Instrument :
 MSVOA_N
 ClientSampled :
 VN1128WBSD02

Tgt Ion: 94 Resp: 149116
 Ion Ratio Lower Upper
 94 100
 96 93.7 76.2 114.2

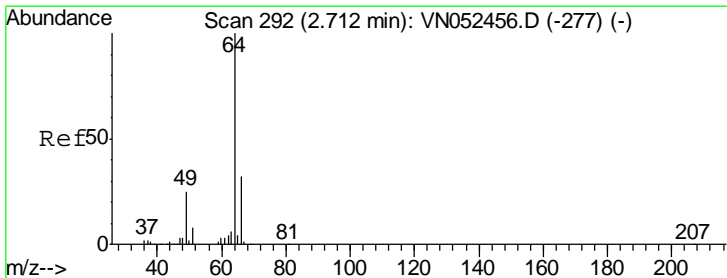
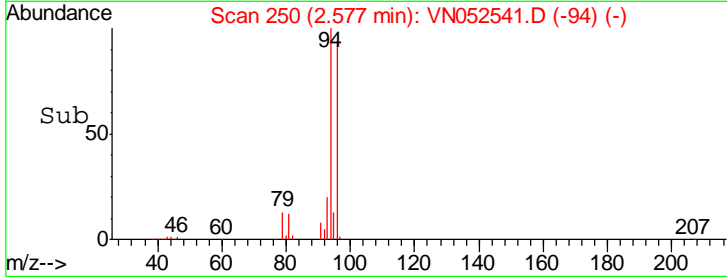
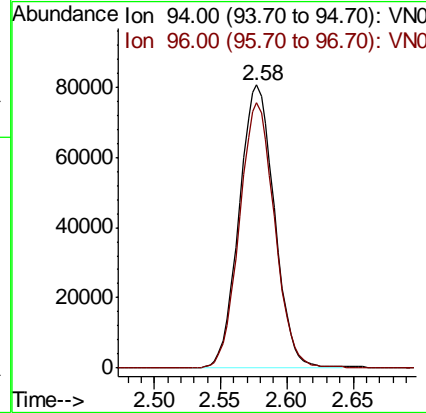
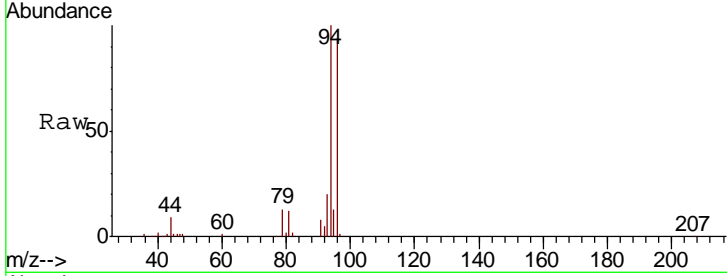

#6
 Chloroethane
 Concen: 19.307 ug/l
 RT: 2.71 min Scan# 292
 Delta R.T. 0.00 min
 Lab File: VN052541.D
 Acq: 29 Nov 2018 1:40

Tgt Ion: 64 Resp: 156799
 Ion Ratio Lower Upper
 64 100
 66 33.4 25.6 38.4

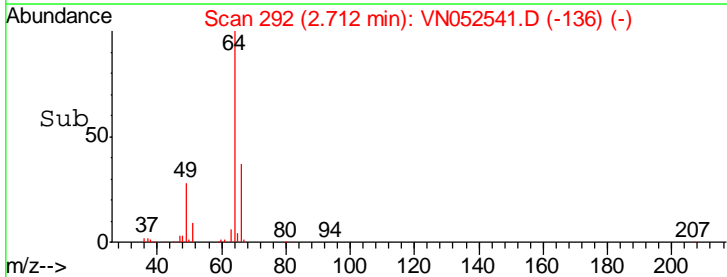
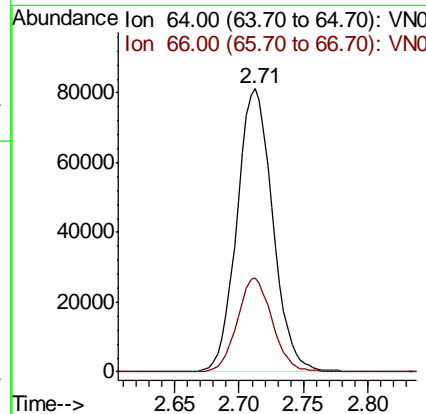
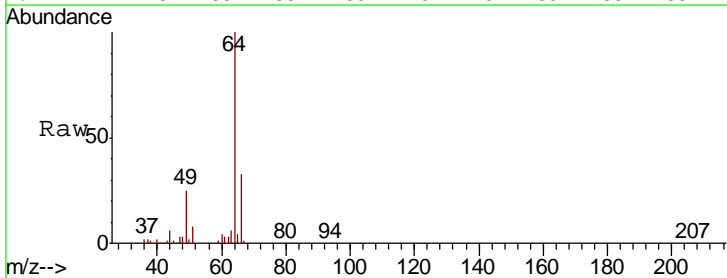

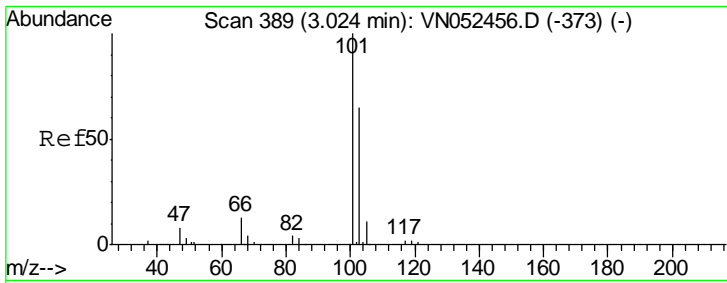

#7
 Trichlorofluoromethane
 Concen: 18.994 ug/l
 RT: 3.02 min Scan# 389
 Delta R.T. 0.00 min
 Lab File: VN052541.D
 Acq: 29 Nov 2018 1:40

Instrument :
 MSVOA_N
 ClientSampled :
 VN1128WBSD02

Tgt Ion:101 Resp: 320125
 Ion Ratio Lower Upper
 101 100
 103 64.2 52.1 78.1

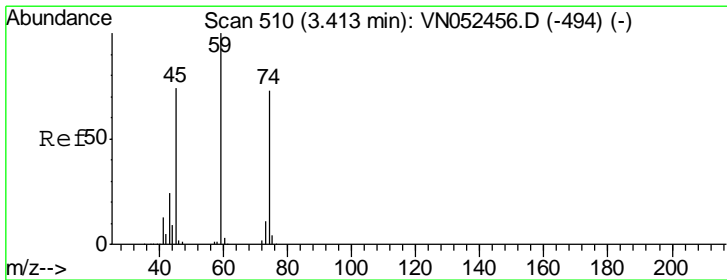
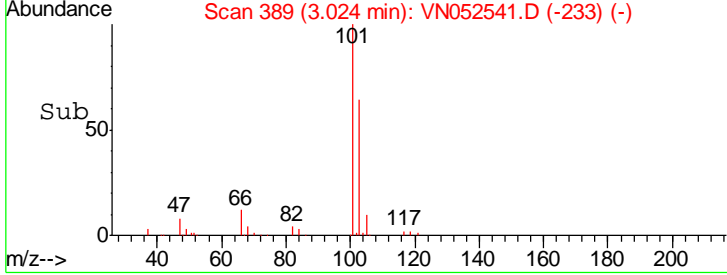
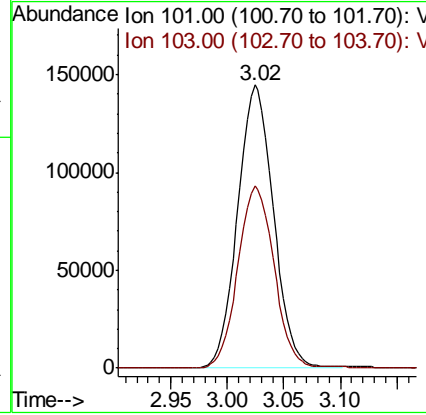
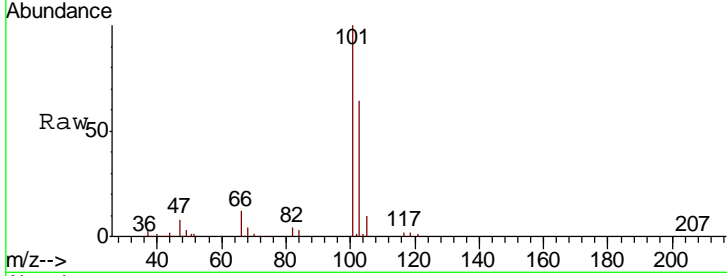

#8
 Diethyl Ether
 Concen: 19.383 ug/l
 RT: 3.41 min Scan# 510
 Delta R.T. 0.00 min
 Lab File: VN052541.D
 Acq: 29 Nov 2018 1:40

Tgt Ion: 74 Resp: 120624
 Ion Ratio Lower Upper
 74 100
 45 98.1 20.6 185.8

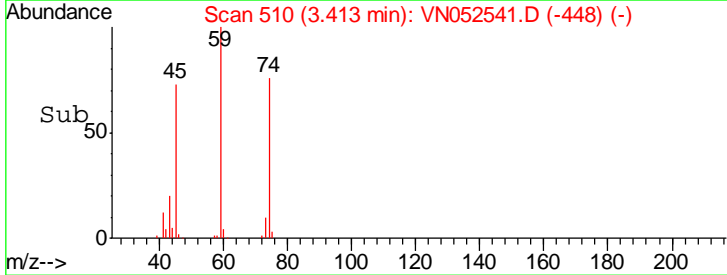
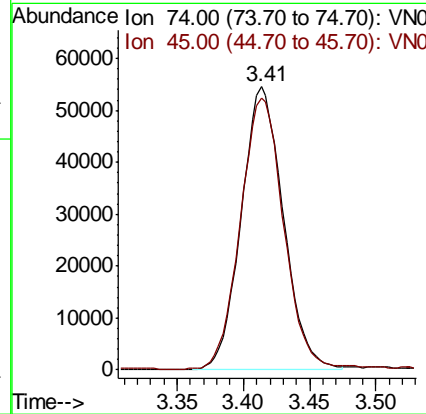
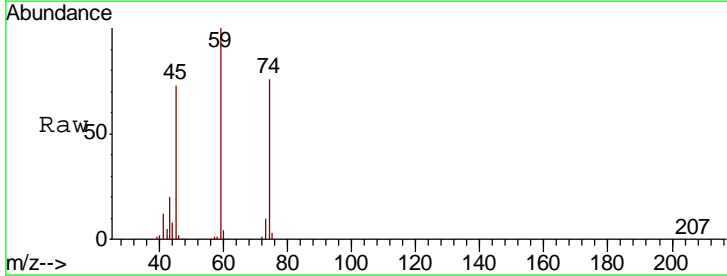

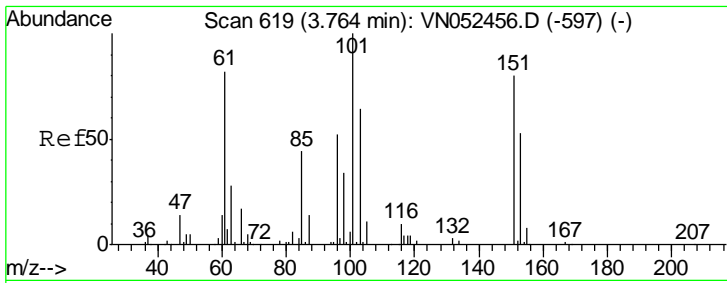

#9
 1,1,2-Trichlorotrifluoroethane
 Concen: 18.468 ug/l
 RT: 3.77 min Scan# 620
 Delta R.T. 0.00 min
 Lab File: VN052541.D
 Acq: 29 Nov 2018 1:40

Instrument :
 MSVOA_N
 ClientSampled :
 VN1128WBSD02

Tgt Ion	Resp	Lower	Upper
101	197314		
85	41.8	0.0	82.6
151	83.3	0.0	158.4

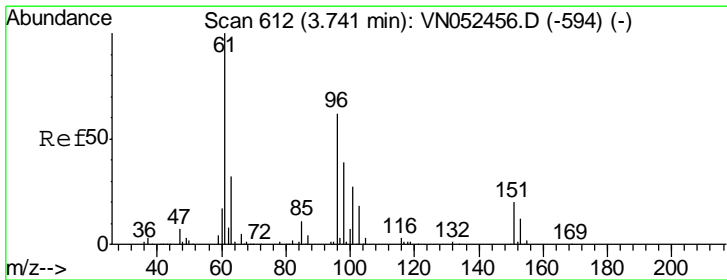
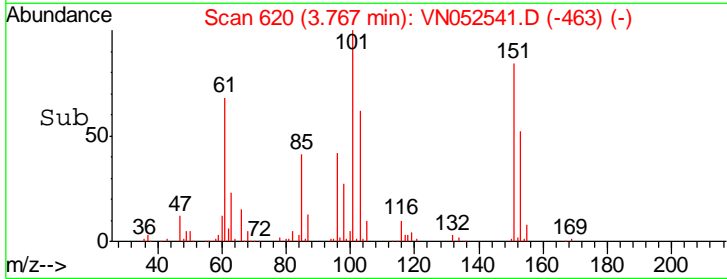
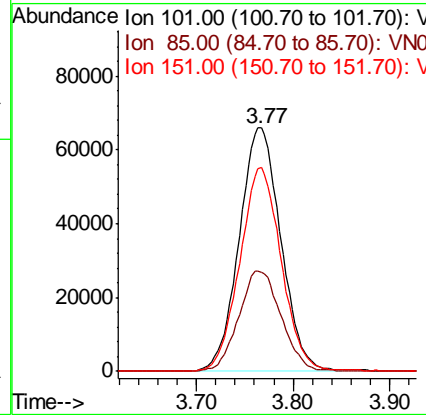
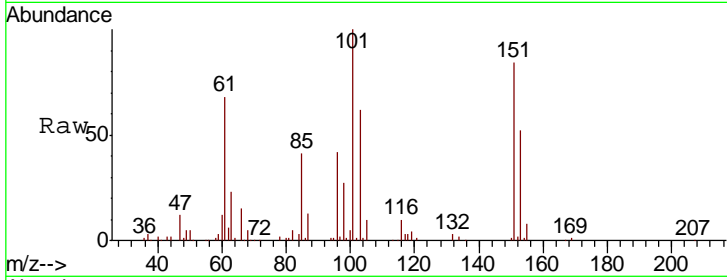

#10
 1,1-Dichloroethene
 Concen: 19.171 ug/l
 RT: 3.74 min Scan# 613
 Delta R.T. 0.00 min
 Lab File: VN052541.D
 Acq: 29 Nov 2018 1:40

Tgt Ion	Resp	Lower	Upper
96	192582		
61	157.1	129.4	194.2
98	63.6	50.4	75.6

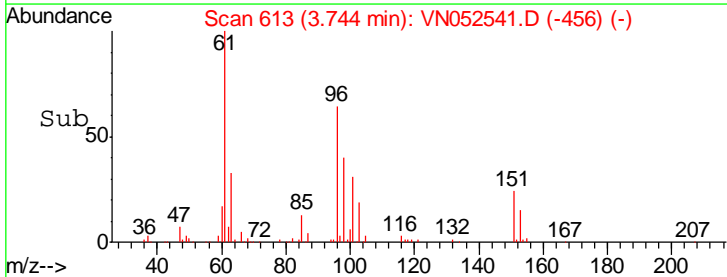
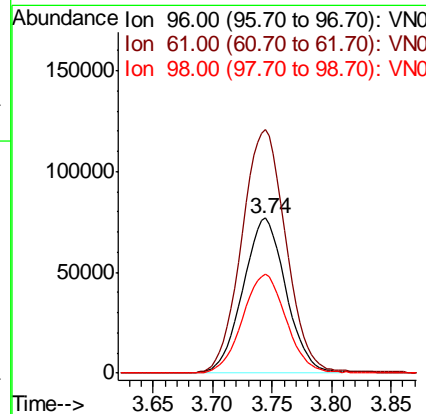
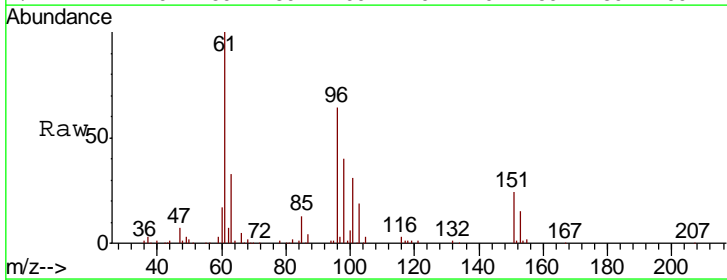

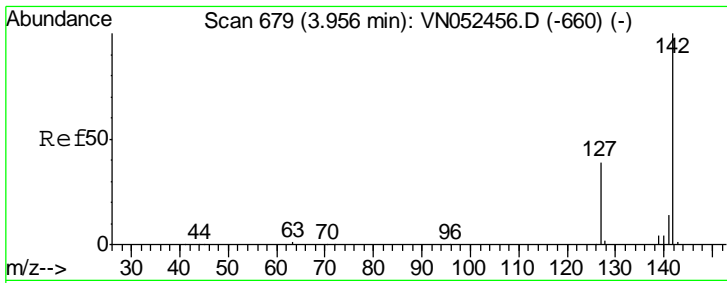

#11
Methyl Iodide
Concen: 18.562 ug/l
RT: 3.96 min Scan# 679
Delta R.T. 0.00 min
Lab File: VN052541.D
Acq: 29 Nov 2018 1:40

Instrument :
MSVOA_N
ClientSampled :
VN1128WBSD02

Tgt Ion	Resp	Lower	Upper
142	258890		
127	38.9	19.4	58.1
141	14.2	7.2	21.6

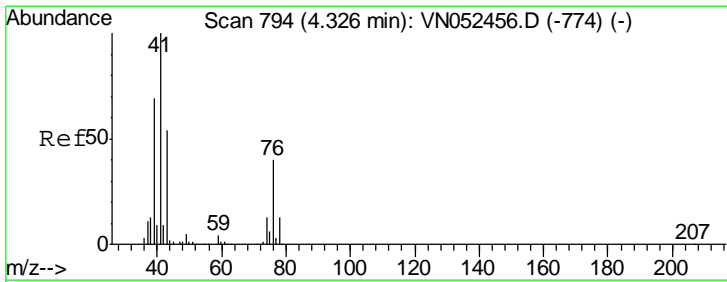
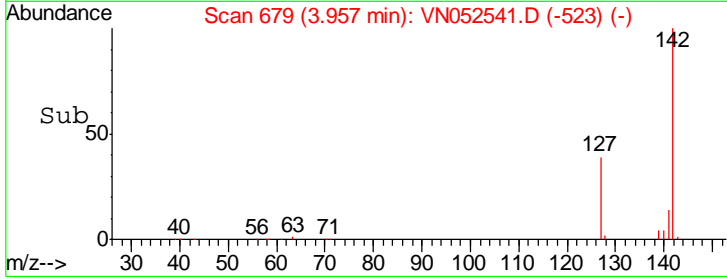
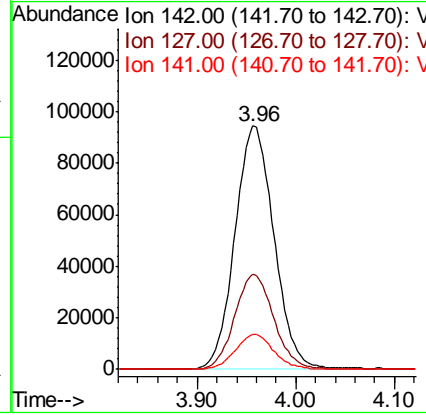
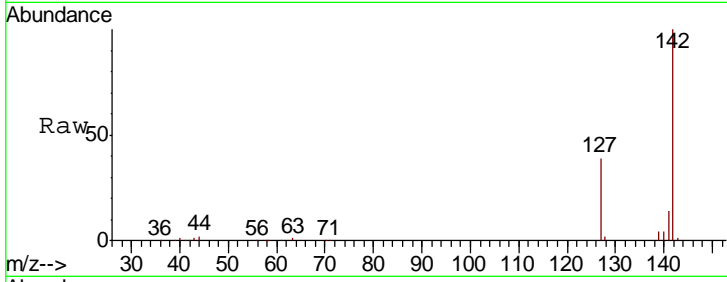

#12
Methyl Acetate
Concen: 18.668 ug/l
RT: 4.33 min Scan# 794
Delta R.T. 0.00 min
Lab File: VN052541.D
Acq: 29 Nov 2018 1:40

Tgt Ion	Resp	Lower	Upper
43	159339		
74	24.8	18.9	28.3

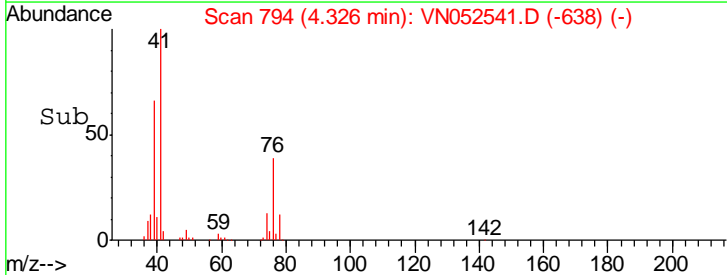
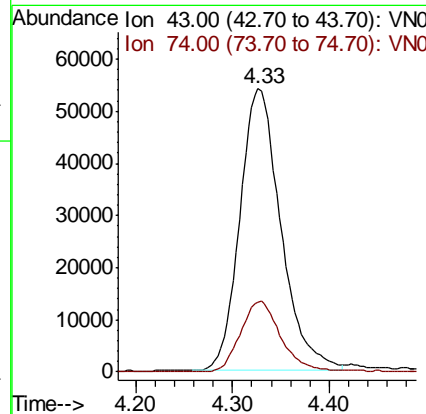
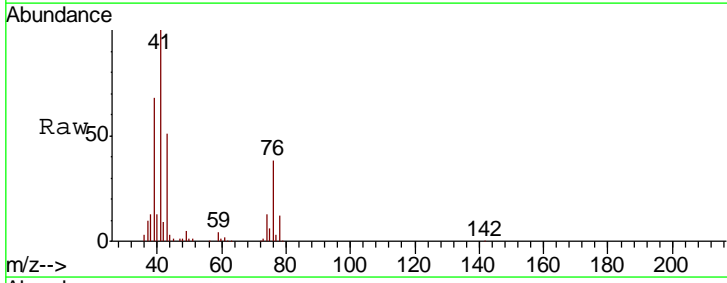

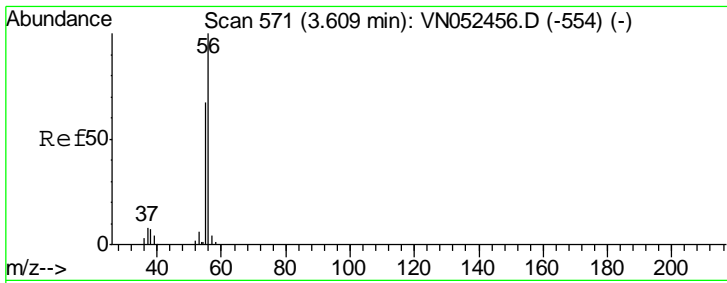

#13
 Acrolein
 Concen: 88.460 ug/l
 RT: 3.61 min Scan# 571
 Delta R.T. 0.00 min
 Lab File: VN052541.D
 Acq: 29 Nov 2018 1:40

Instrument : MSVOA_N
 ClientSampled : VN1128WBSD02

Tgt Ion	Resp	Lower	Upper
56	100		
55	69.5	56.7	85.1

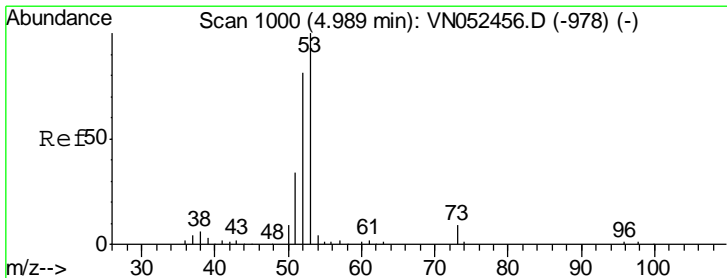
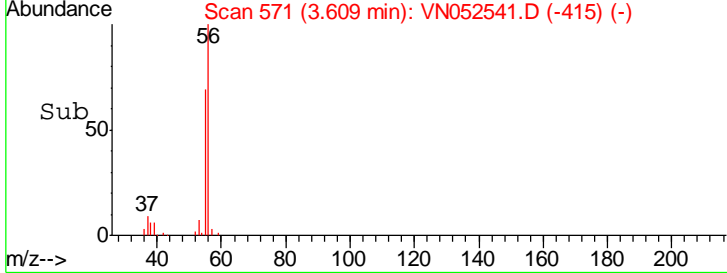
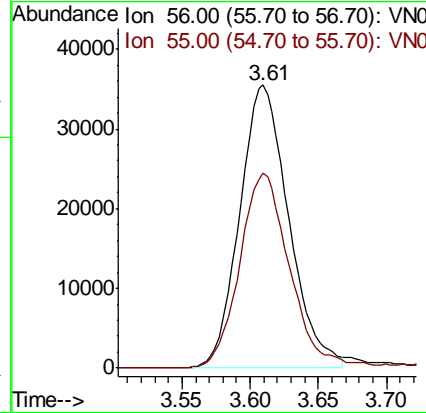
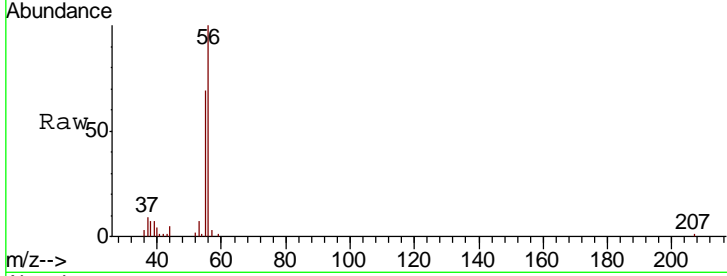

#14
 Acrylonitrile
 Concen: 94.325 ug/l
 RT: 4.99 min Scan# 1000
 Delta R.T. 0.00 min
 Lab File: VN052541.D
 Acq: 29 Nov 2018 1:40

Tgt Ion	Resp	Lower	Upper
53	100		
52	83.3	39.9	119.7
51	36.2	17.6	52.9

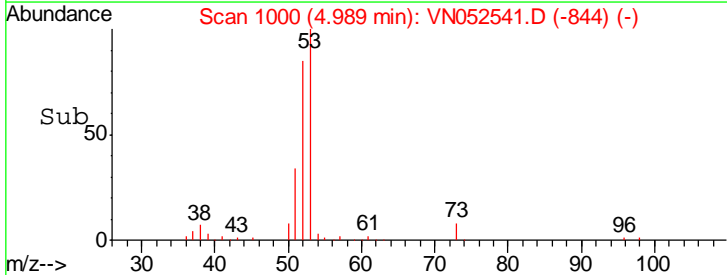
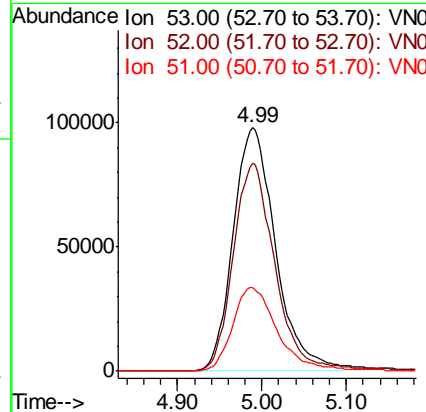
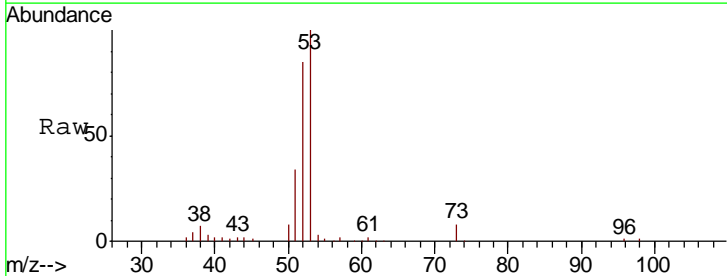

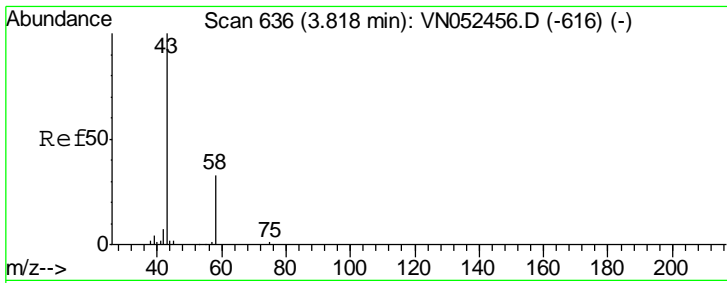

#15
 Acetone
 Concen: 77.841 ug/l
 RT: 3.82 min Scan# 636
 Delta R.T. 0.00 min
 Lab File: VN052541.D
 Acq: 29 Nov 2018 1:40

Instrument :
 MSVOA_N
 ClientSampled :
 VN1128WBSD02

Tgt Ion: 58 Resp: 73314
 Ion Ratio Lower Upper
 58 100
 43 299.1 243.6 365.4

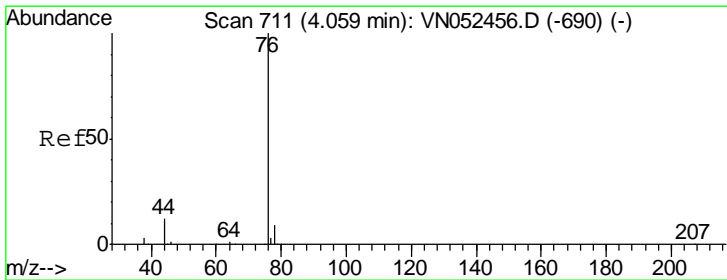
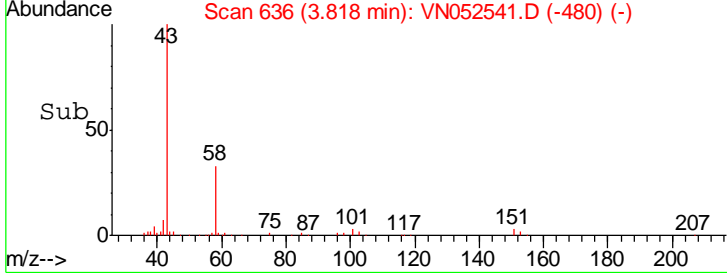
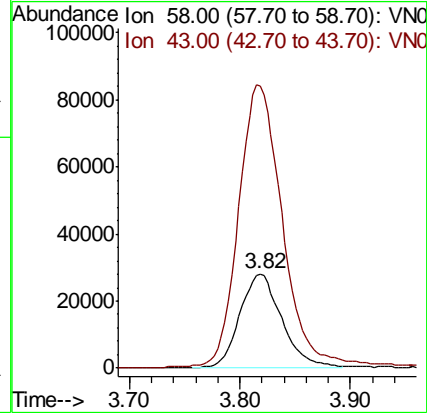
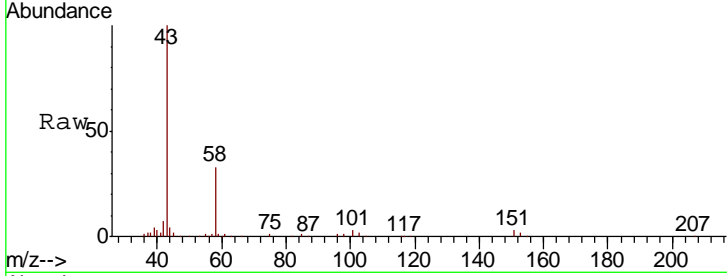

#16
 Carbon Disulfide
 Concen: 17.597 ug/l
 RT: 4.06 min Scan# 711
 Delta R.T. 0.00 min
 Lab File: VN052541.D
 Acq: 29 Nov 2018 1:40

Tgt Ion: 76 Resp: 559655
 Ion Ratio Lower Upper
 76 100
 78 9.0 7.3 10.9

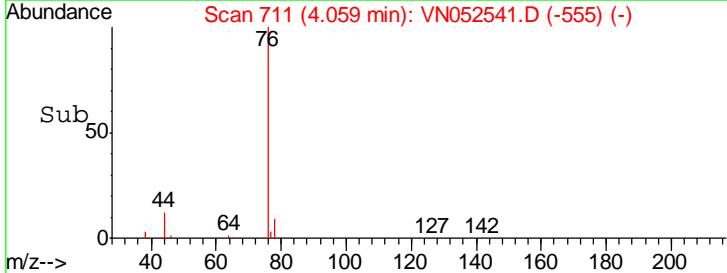
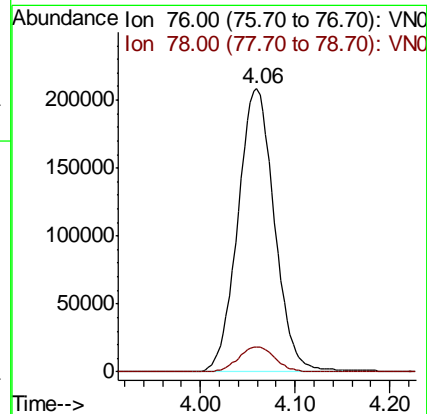
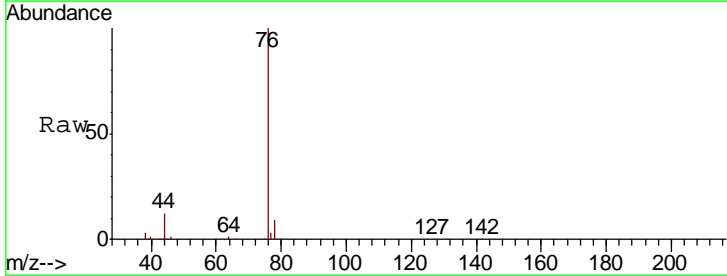

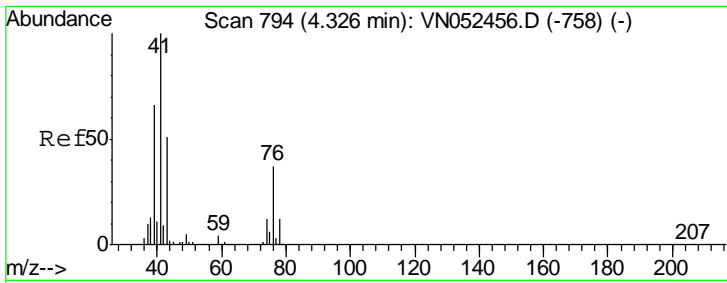

#17
 Allyl chloride
 Concen: 17.301 ug/l
 RT: 4.33 min Scan# 794
 Delta R.T. 0.00 min
 Lab File: VN052541.D
 Acq: 29 Nov 2018 1:40

Instrument :
 MSVOA_N
 ClientSampled :
 VN1128WBSD02

Tgt Ion	Resp	Lower	Upper
41	303091		
39	67.5	32.8	98.3
76	38.1	18.6	55.8

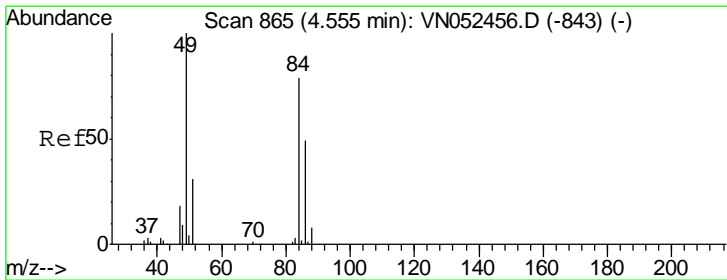
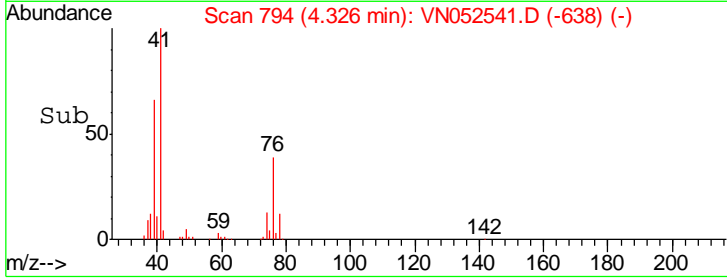
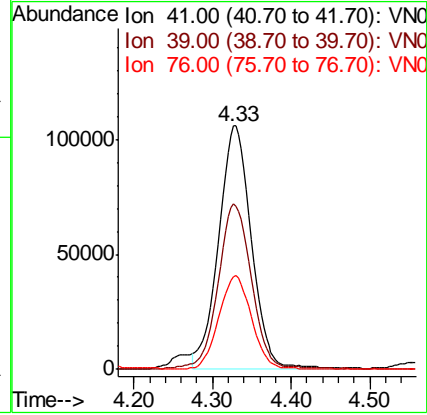
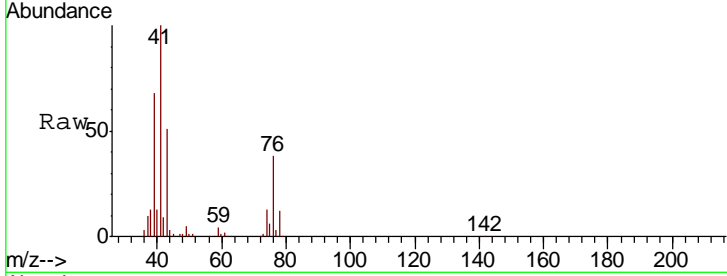

#18
 Methylene Chloride
 Concen: 19.387 ug/l
 RT: 4.55 min Scan# 865
 Delta R.T. 0.00 min
 Lab File: VN052541.D
 Acq: 29 Nov 2018 1:40

Tgt Ion	Resp	Lower	Upper
84	225500		
49	118.2	101.4	152.0
51	35.9	31.7	47.5
86	64.2	50.1	75.1

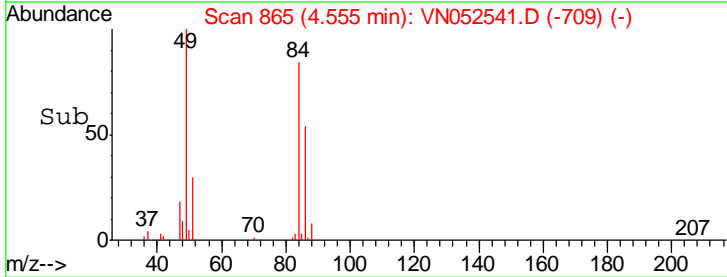
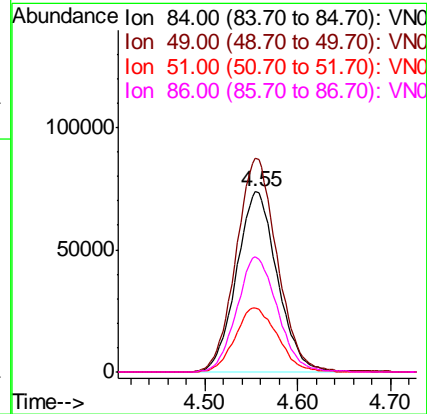
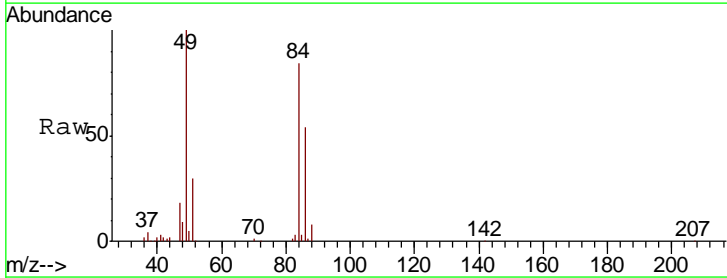

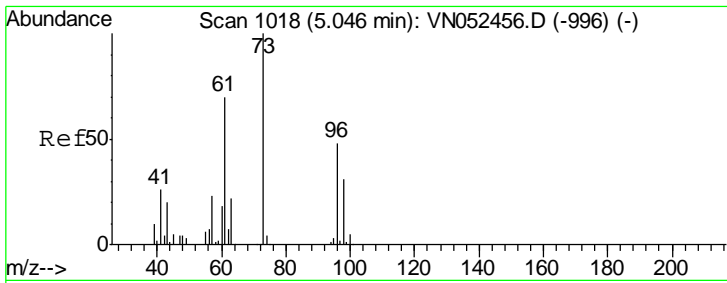

#19
 trans-1,2-Dichloroethene
 Concen: 19.423 ug/l
 RT: 5.05 min Scan# 1019
 Delta R.T. 0.00 min
 Lab File: VN052541.D
 Acq: 29 Nov 2018 1:40

Instrument :
 MSVOA_N
 ClientSampleId :
 VN1128WBSD02

Tgt Ion	Resp	Lower	Upper
96	209979		
61	141.7	118.2	177.4
98	63.3	51.4	77.2

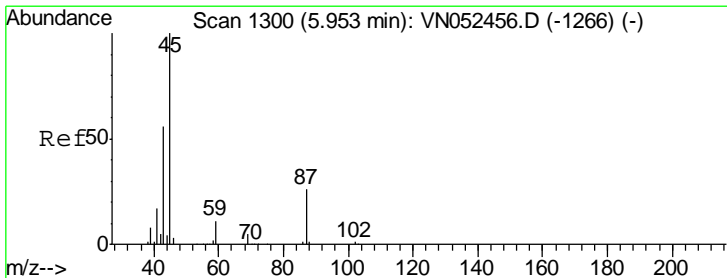
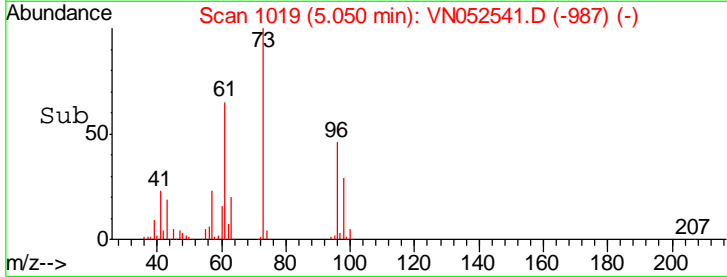
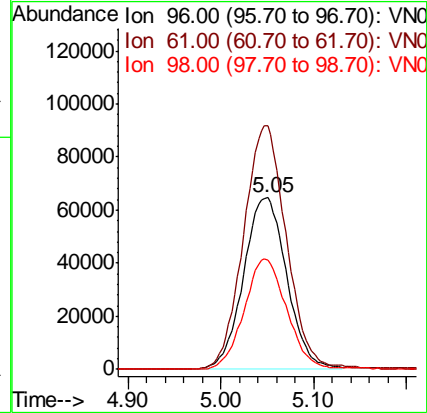
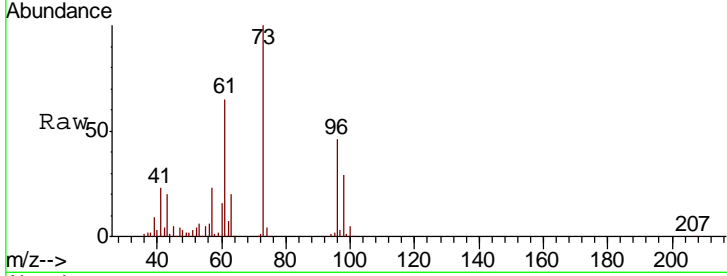

#20
 Diisopropyl ether
 Concen: 18.814 ug/l
 RT: 5.95 min Scan# 1300
 Delta R.T. 0.00 min
 Lab File: VN052541.D
 Acq: 29 Nov 2018 1:40

Tgt Ion	Resp	Lower	Upper
45	692659		
43	57.4	47.8	71.8
87	27.4	21.3	31.9
59	11.8	8.9	13.3

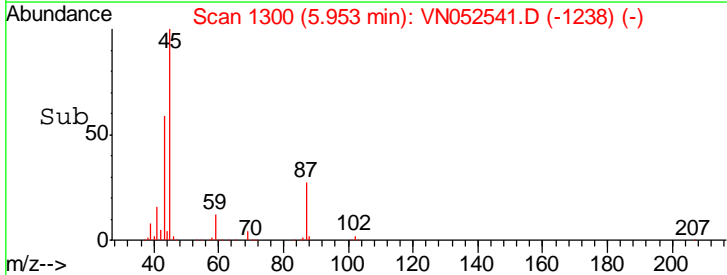
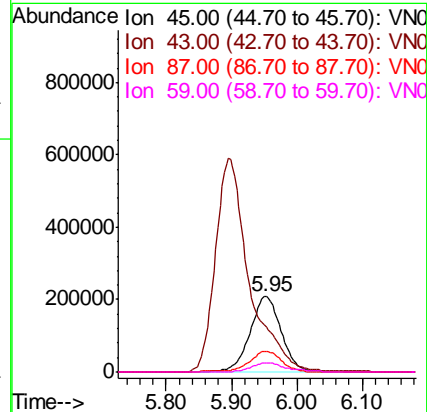
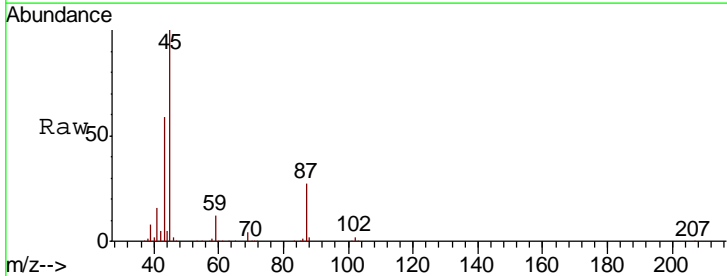

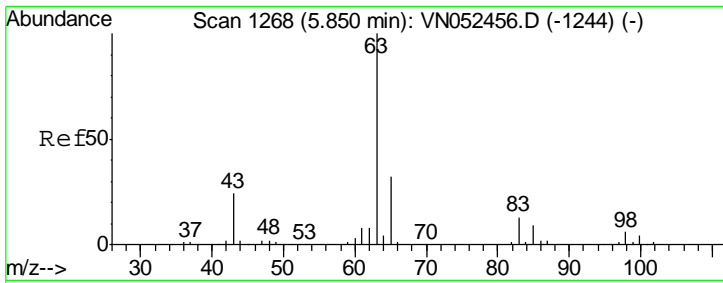

#21
 1,1-Dichloroethane
 Concen: 19.320 ug/l
 RT: 5.85 min Scan# 1269
 Delta R.T. 0.00 min
 Lab File: VN052541.D
 Acq: 29 Nov 2018 1:40

Instrument :
 MSVOA_N
 ClientSampled :
 VN1128WBSD02

Tgt Ion	Resp	Lower	Upper
63	405406		
98	6.0	3.0	9.2
100	4.0	1.8	5.5

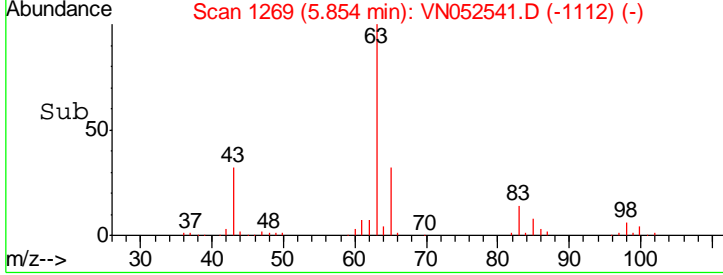
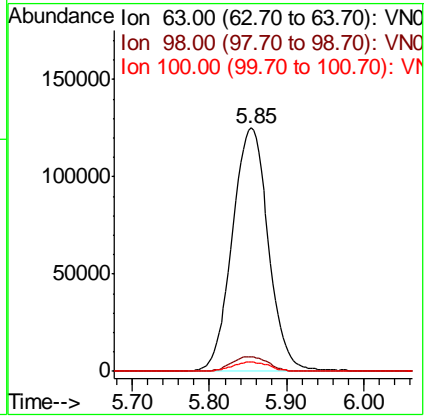
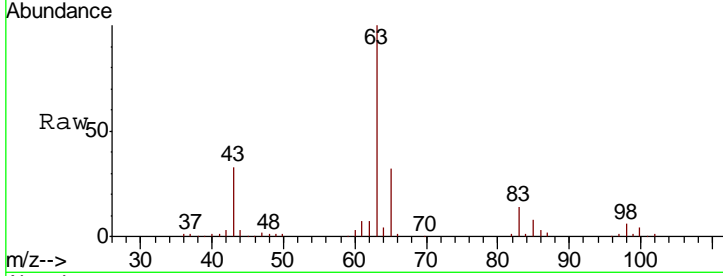

#22
 cis-1,2-Dichloroethene
 Concen: 19.653 ug/l
 RT: 6.83 min Scan# 1573
 Delta R.T. 0.00 min
 Lab File: VN052541.D
 Acq: 29 Nov 2018 1:40

Tgt Ion	Resp	Lower	Upper
96	243493		
61	139.6	116.7	175.1
98	64.7	50.8	76.2

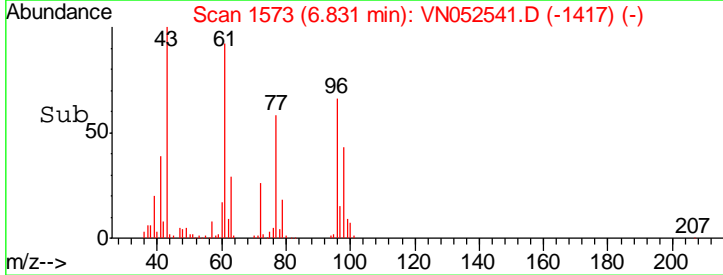
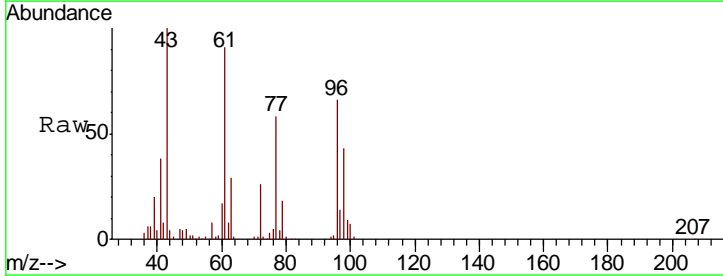
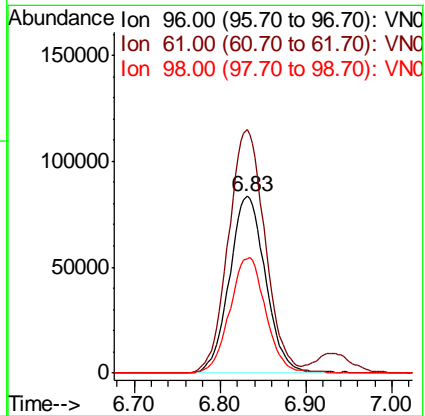
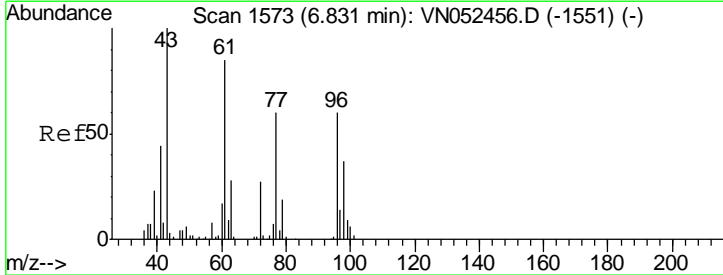

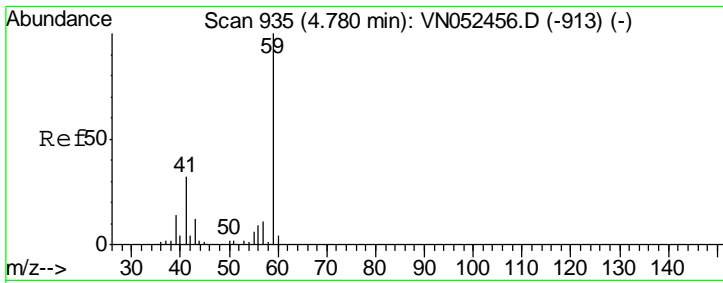

#23
 tert-Butyl Alcohol
 Concen: 106.620 ug/l
 RT: 4.78 min Scan# 936
 Delta R.T. 0.00 min
 Lab File: VN052541.D
 Acq: 29 Nov 2018 1:40

Instrument :
 MSVOA_N
 ClientSampled :
 VN1128WBSD02

Tgt Ion	Resp	Lower	Upper
59	100		
52	0.0	0.0	0.0

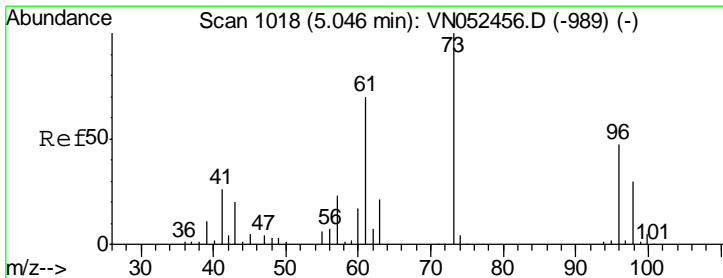
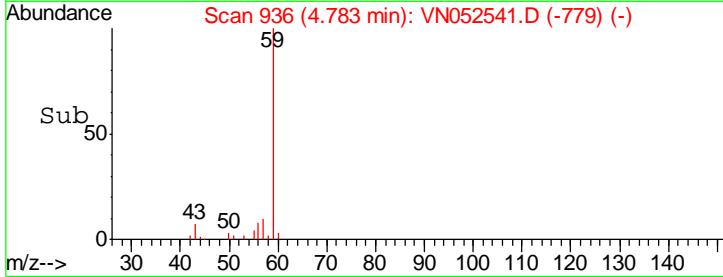
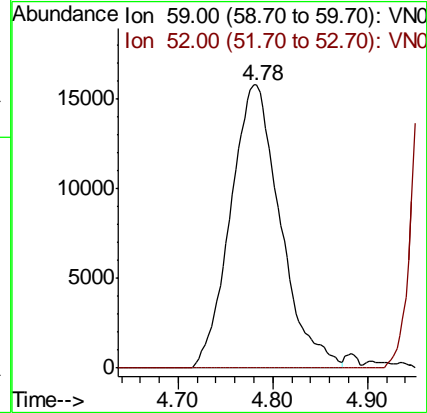
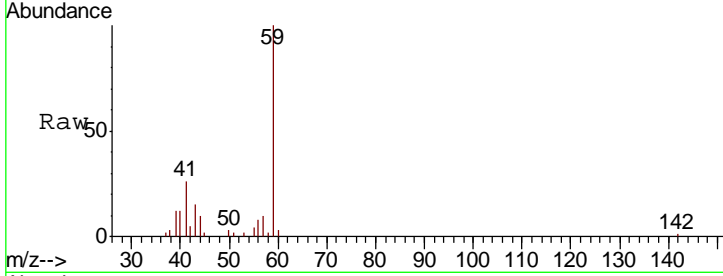

#24
 Methyl tert-Butyl Ether
 Concen: 20.214 ug/l
 RT: 5.05 min Scan# 1018
 Delta R.T. 0.00 min
 Lab File: VN052541.D
 Acq: 29 Nov 2018 1:40

Tgt Ion	Resp	Lower	Upper
73	100		
43	19.6	15.8	23.8

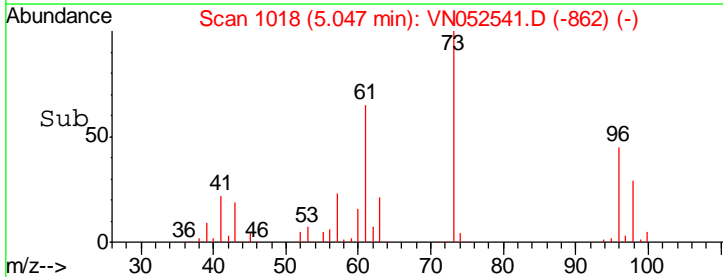
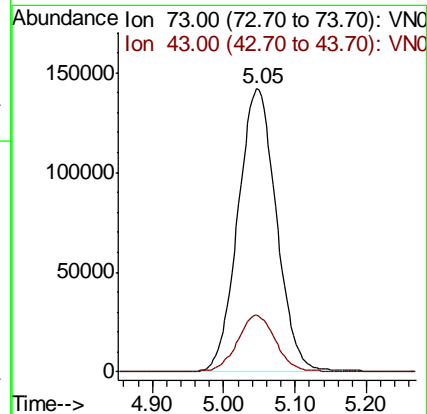
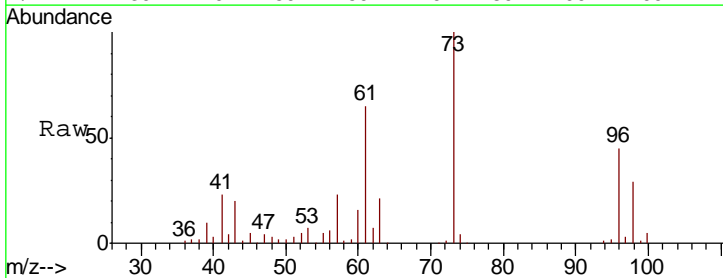

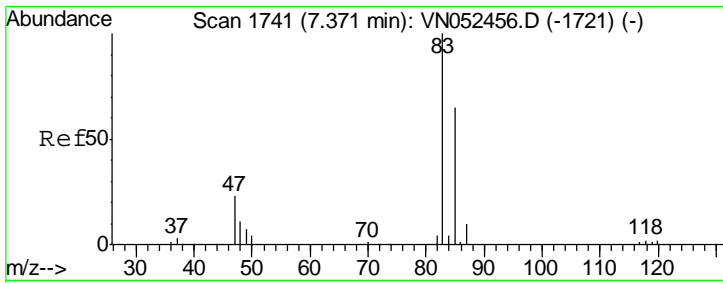

#25
 Chloroform
 Concen: 19.529 ug/l
 RT: 7.37 min Scan# 1742
 Delta R.T. 0.00 min
 Lab File: VN052541.D
 Acq: 29 Nov 2018 1:40

Instrument :
 MSVOA_N
 ClientSampled :
 VN1128WBSD02

Tgt Ion	Resp	Lower	Upper
83	395347		
85	64.5	51.7	77.5

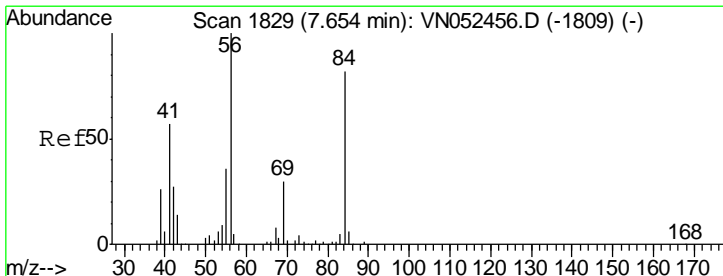
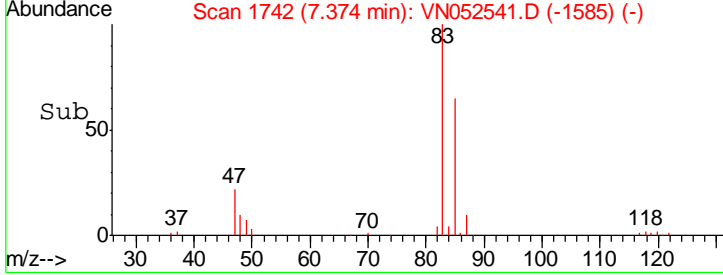
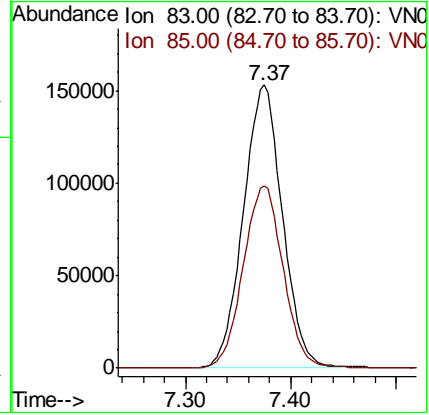
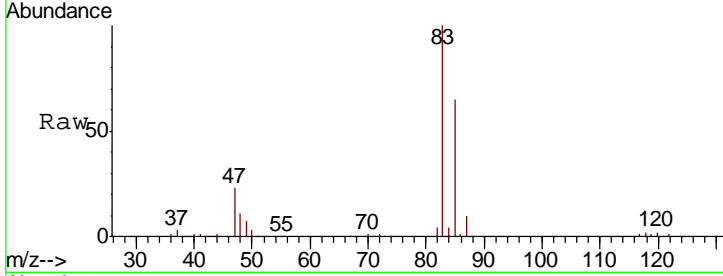

#26
 Cyclohexane
 Concen: 18.173 ug/l
 RT: 7.66 min Scan# 1830
 Delta R.T. 0.00 min
 Lab File: VN052541.D
 Acq: 29 Nov 2018 1:40

Tgt Ion	Resp	Lower	Upper
56	359659		
89	0.0	0.5	0.7#
84	85.2	66.2	99.2

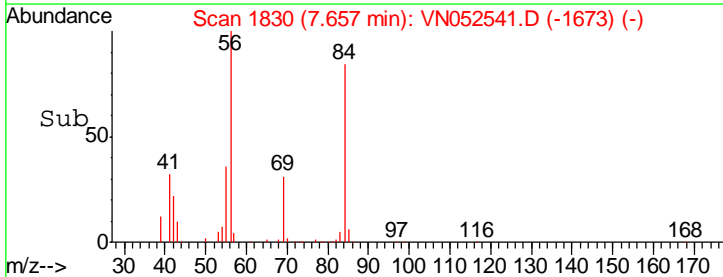
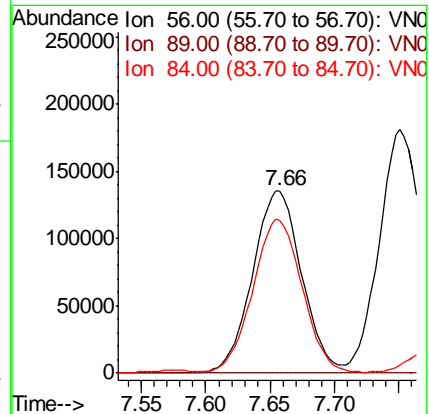
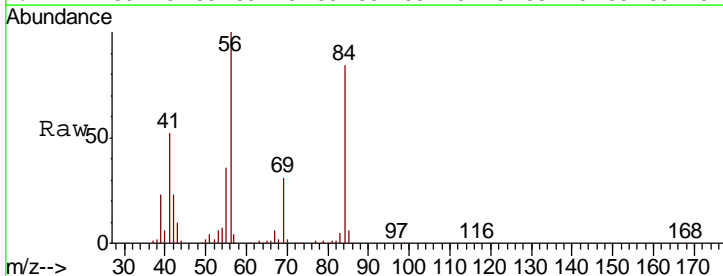

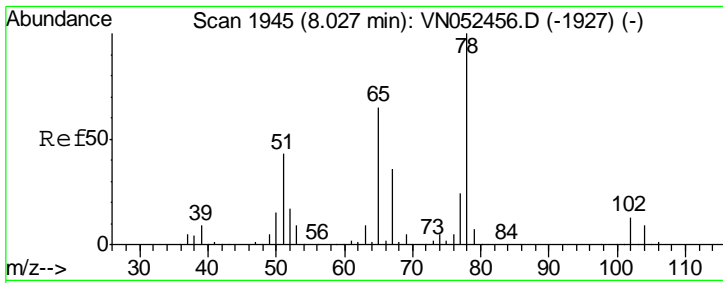

#27
 1,2-Dichloroethane-d4
 Concen: 18.173 ug/l
 RT: 8.03 min Scan# 1945
 Delta R.T. 0.00 min
 Lab File: VN052541.D
 Acq: 29 Nov 2018 1:40

Instrument :
 MSVOA_N
 ClientSampled :
 VN1128WBSD02

Tgt Ion	Resp	Lower	Upper
65	100		
67	54.3	44.6	66.8

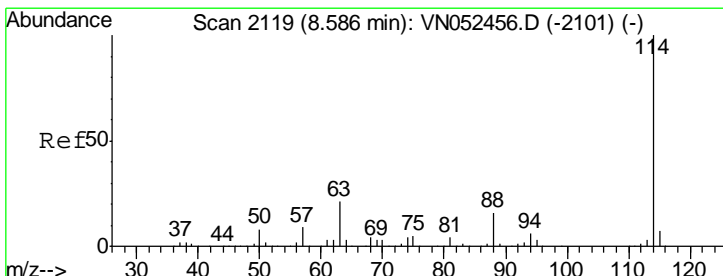
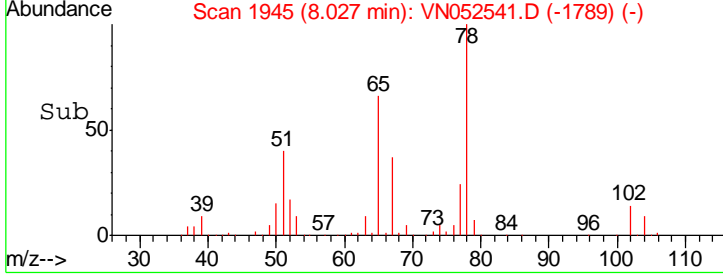
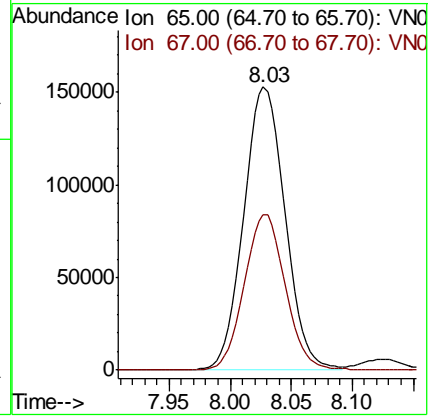
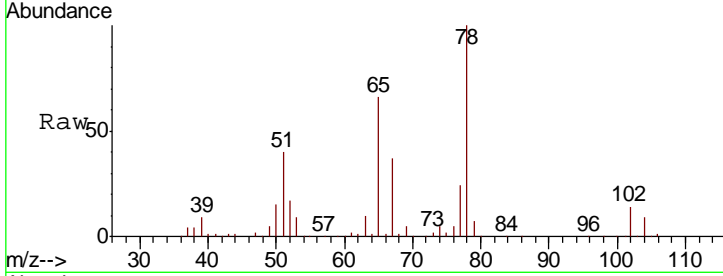

#28
 1,4-Difluorobenzene
 Concen: 30.000 ug/l
 RT: 8.59 min Scan# 2119
 Delta R.T. 0.00 min
 Lab File: VN052541.D
 Acq: 29 Nov 2018 1:40

Tgt Ion	Resp	Lower	Upper
114	100		
63	20.0	16.9	25.3
88	15.3	12.8	19.2

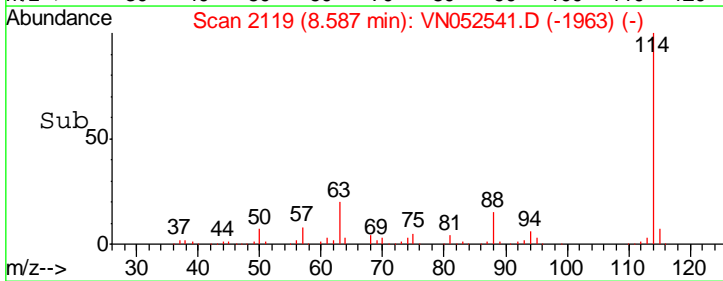
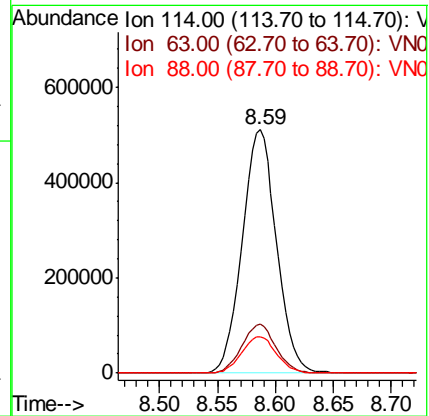
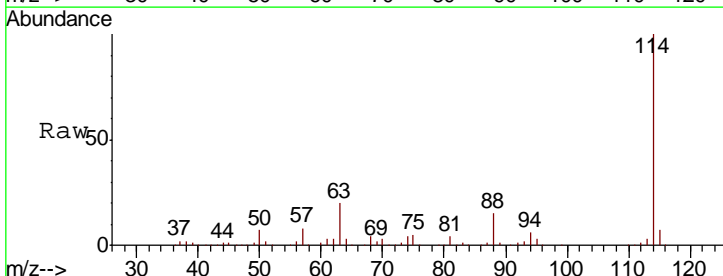

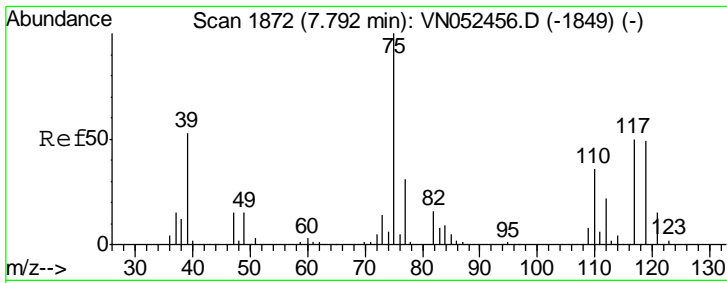

#29
 1,1-Dichloropropene
 Concen: 18.736 ug/l
 RT: 7.79 min Scan# 1872
 Delta R.T. 0.00 min
 Lab File: VN052541.D
 Acq: 29 Nov 2018 1:40

Instrument :
 MSVOA_N
 ClientSampled :
 VN1128WBSD02

Tgt Ion	Resp	Lower	Upper
75	299306		
110	35.9	0.0	70.2
77	31.0	0.0	62.6

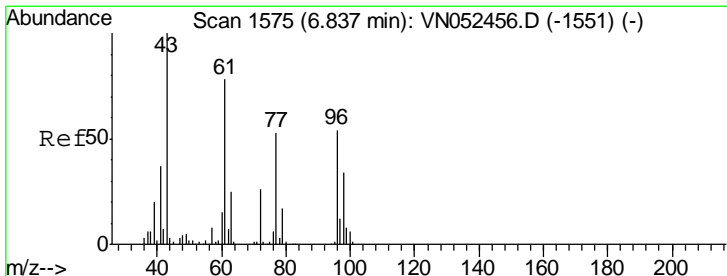
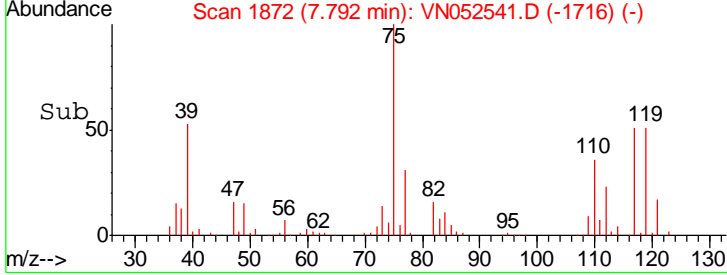
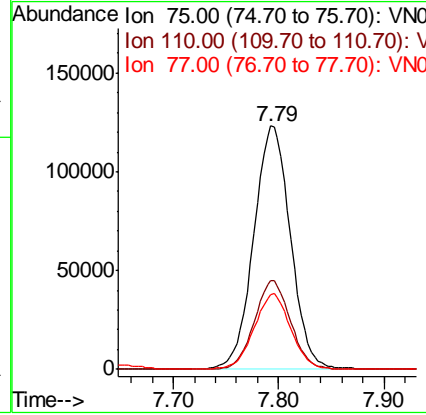
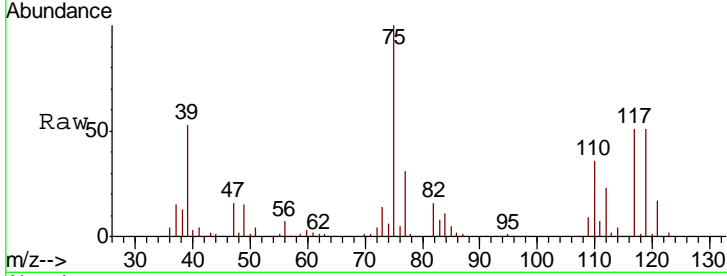

#30
 2-Butanone
 Concen: 88.371 ug/l
 RT: 6.83 min Scan# 1574
 Delta R.T. -0.00 min
 Lab File: VN052541.D
 Acq: 29 Nov 2018 1:40

Tgt Ion	Resp	Lower	Upper
43	377762		
57	8.1	6.2	9.4
72	26.8	21.0	31.6

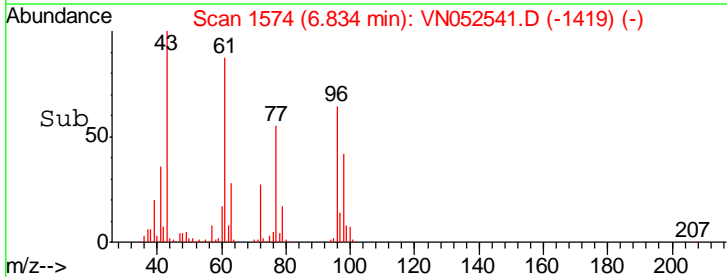
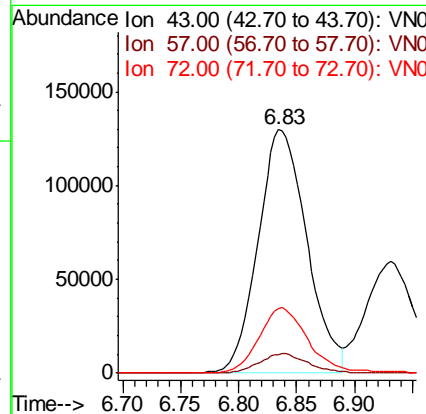
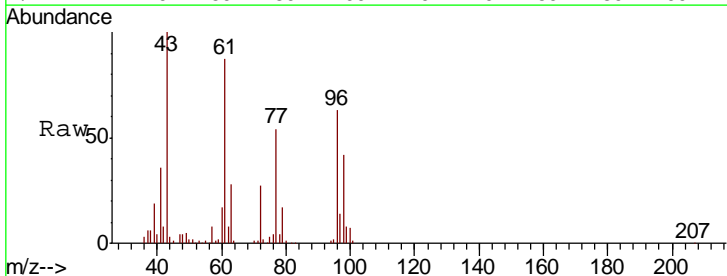

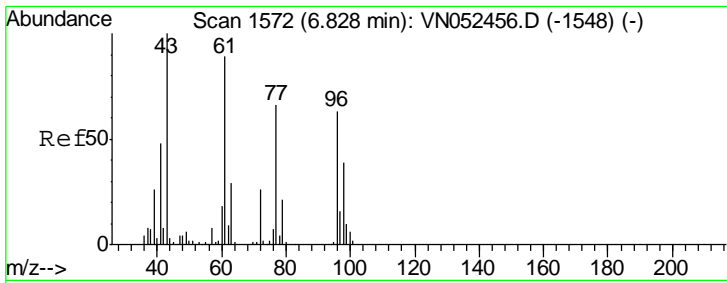

#31
 2,2-Dichloropropane
 Concen: 16.365 ug/l
 RT: 6.83 min Scan# 1572
 Delta R.T. 0.00 min
 Lab File: VN052541.D
 Acq: 29 Nov 2018 1:40

Instrument :
 MSVOA_N
 ClientSampled :
 VN1128WBSD02

Tgt Ion: 77 Resp: 240683
 Ion Ratio Lower Upper
 77 100
 97 24.0 18.7 28.1

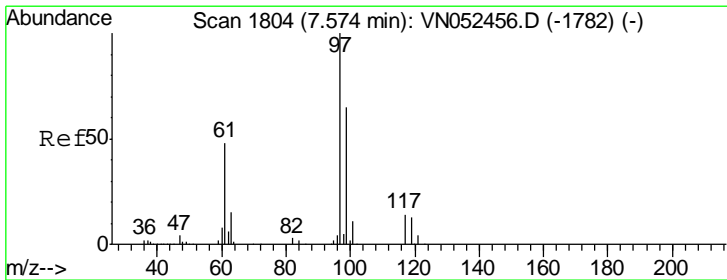
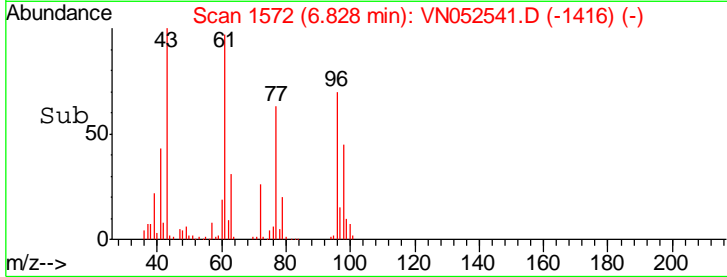
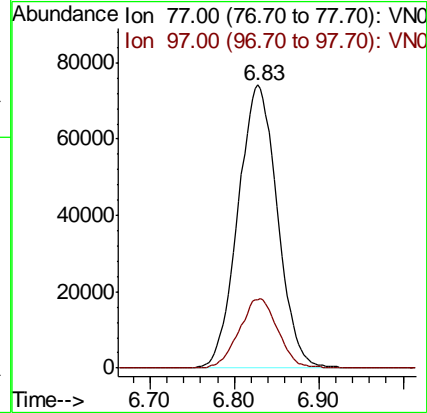
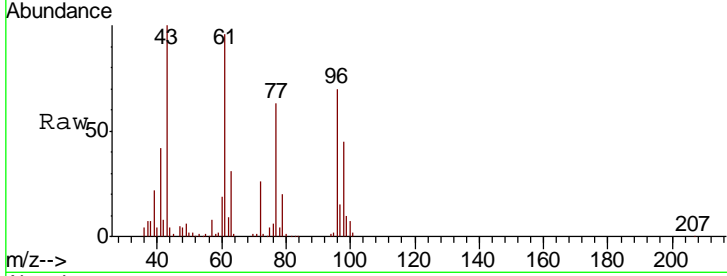

#32
 1,1,1-Trichloroethane
 Concen: 19.360 ug/l
 RT: 7.57 min Scan# 1803
 Delta R.T. -0.00 min
 Lab File: VN052541.D
 Acq: 29 Nov 2018 1:40

Tgt Ion: 97 Resp: 321812
 Ion Ratio Lower Upper
 97 100
 99 64.5 50.9 76.3
 61 44.7 38.1 57.1

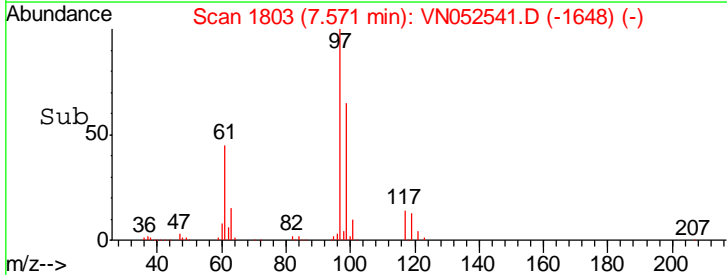
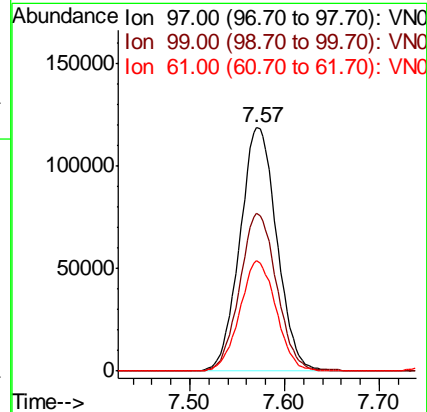
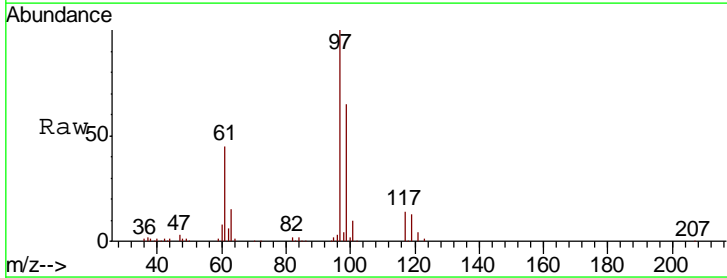

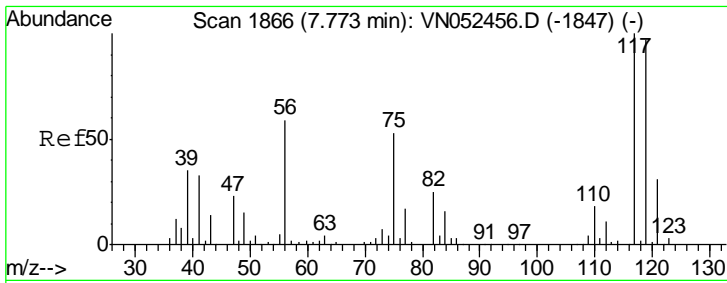

#33
 Carbon Tetrachloride
 Concen: 18.790 ug/l
 RT: 7.78 min Scan# 1867
 Delta R.T. 0.00 min
 Lab File: VN052541.D
 Acq: 29 Nov 2018 1:40

Instrument :
 MSVOA_N
 ClientSampled :
 VN1128WBSD02

Tgt Ion	Resp	Lower	Upper
117	100		
119	97.6	77.3	115.9
121	29.9	24.9	37.3

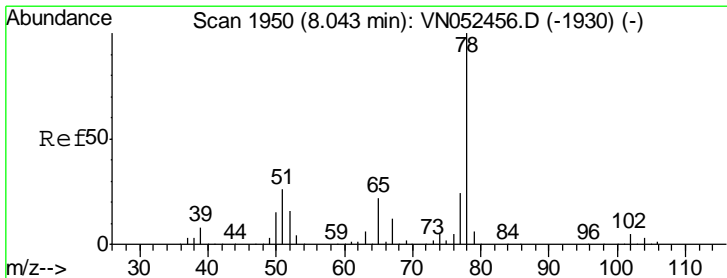
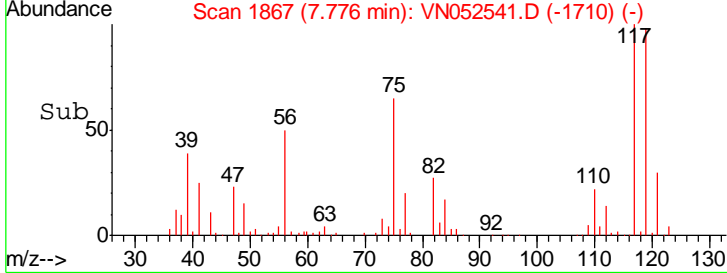
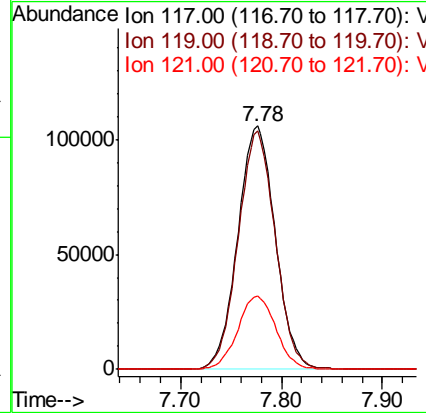
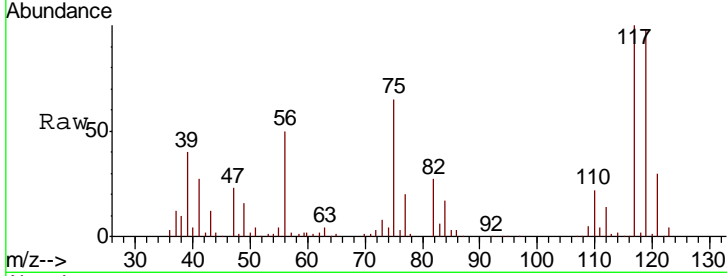

#34
 Benzene
 Concen: 19.086 ug/l
 RT: 8.04 min Scan# 1950
 Delta R.T. 0.00 min
 Lab File: VN052541.D
 Acq: 29 Nov 2018 1:40

Tgt Ion	Resp	Lower	Upper
78	100		
77	23.0	19.0	28.6
51	24.5	20.5	30.7

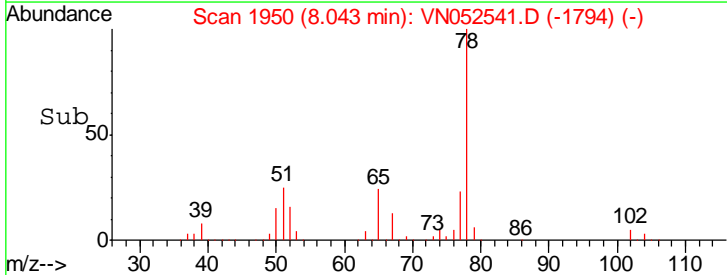
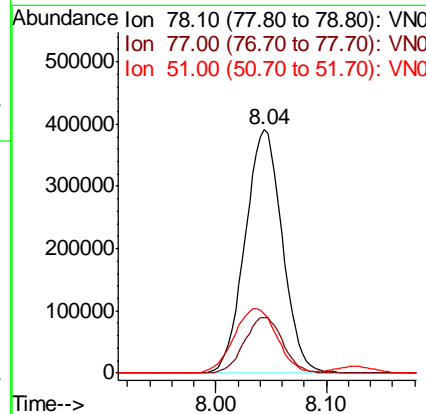
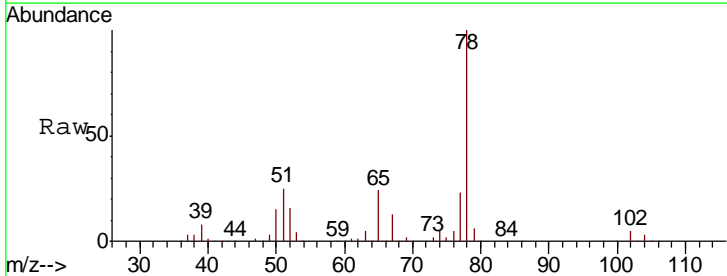

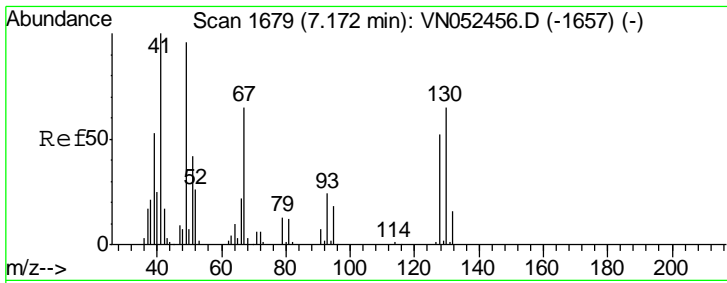

#35
 Methacrylonitrile
 Concen: 18.167 ug/l
 RT: 7.17 min Scan# 1679
 Delta R.T. 0.00 min
 Lab File: VN052541.D
 Acq: 29 Nov 2018 1:40

Instrument : MSVOA_N
 ClientSampleId : VN1128WBSD02

Tgt Ion	Resp	Lower	Upper
41	100		
39	52.2	26.6	79.7
67	70.2	32.3	96.9
52	25.7	13.0	38.9

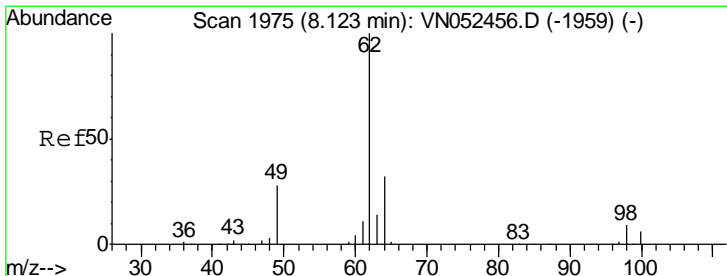
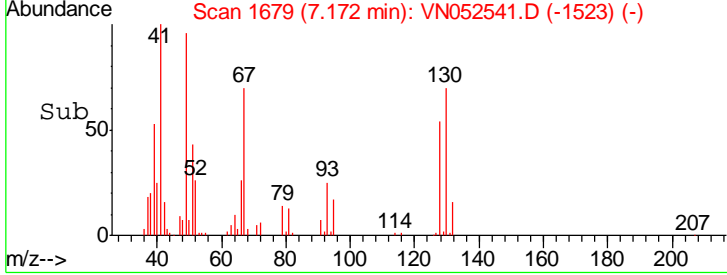
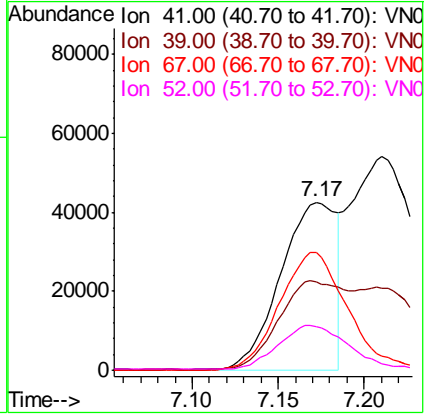
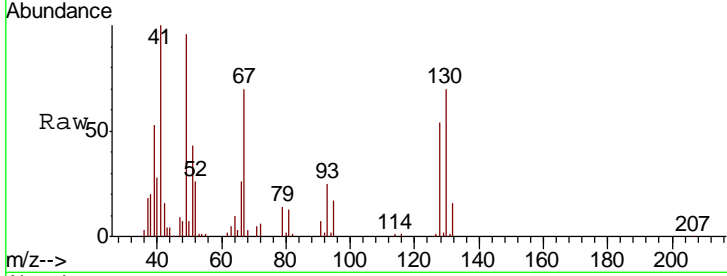

#36
 1,2-Dichloroethane
 Concen: 19.199 ug/l
 RT: 8.13 min Scan# 1976
 Delta R.T. 0.00 min
 Lab File: VN052541.D
 Acq: 29 Nov 2018 1:40

Tgt Ion	Resp	Lower	Upper
62	100		
98	9.2	7.4	11.2

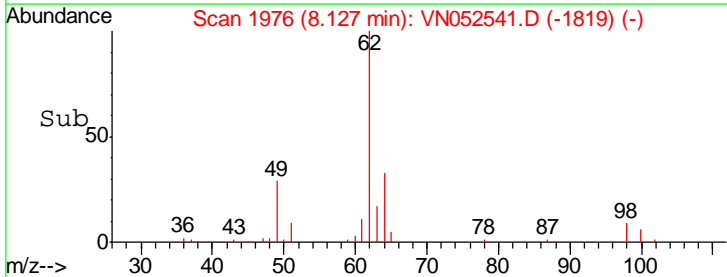
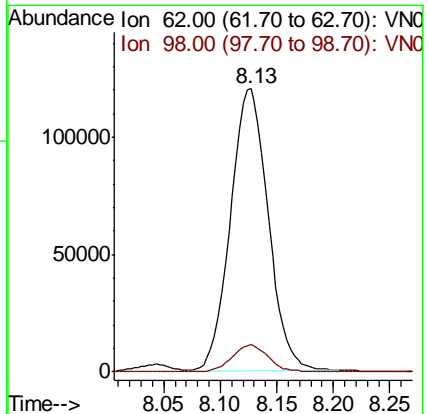
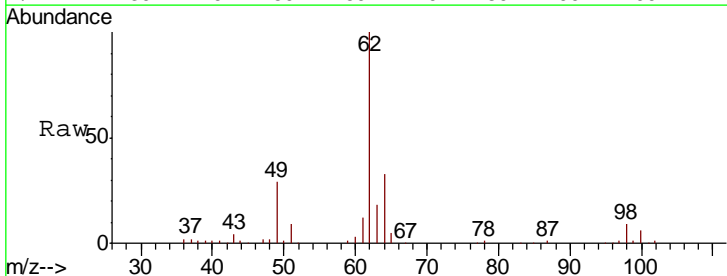

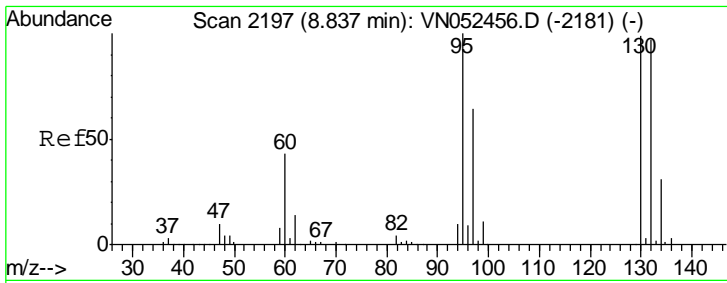

#37
 Trichloroethene
 Concen: 19.605 ug/l
 RT: 8.84 min Scan# 2197
 Delta R.T. 0.00 min
 Lab File: VN052541.D
 Acq: 29 Nov 2018 1:40

Instrument : MSVOA_N
 ClientSampled : VN1128WBSD02

Tgt Ion: 130 Resp: 238774

Ion	Ratio	Lower	Upper
130	100		
95	99.2	81.0	121.4

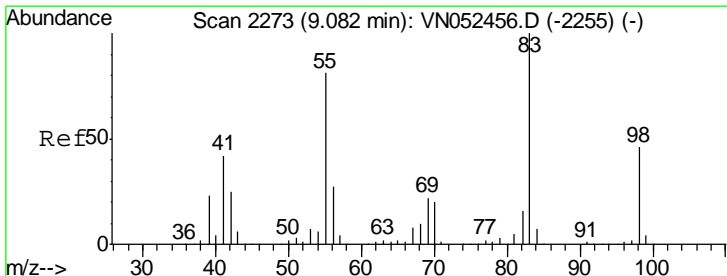
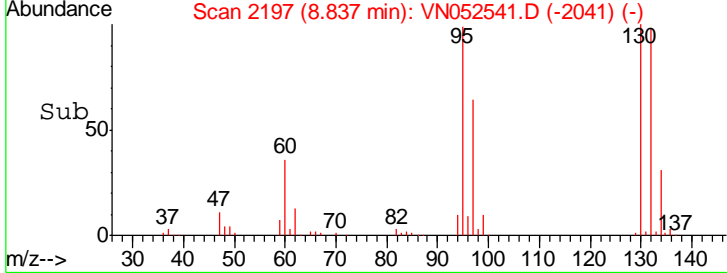
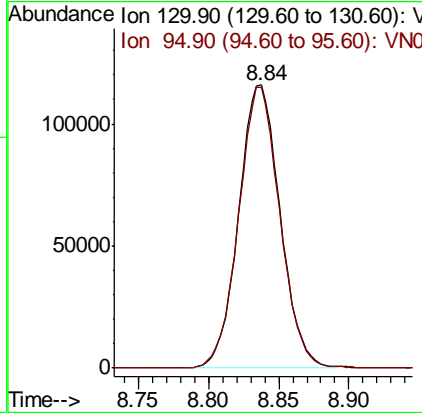
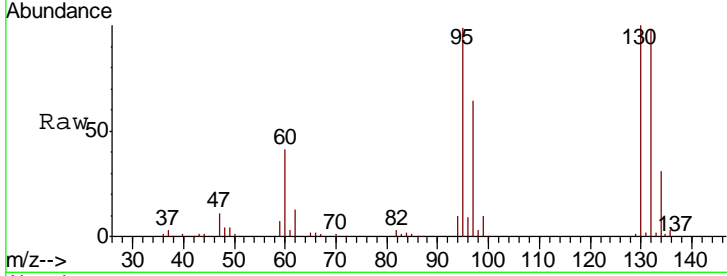

#38
 Methylcyclohexane
 Concen: 17.963 ug/l
 RT: 9.08 min Scan# 2273
 Delta R.T. 0.00 min
 Lab File: VN052541.D
 Acq: 29 Nov 2018 1:40

Tgt Ion: 83 Resp: 355233

Ion	Ratio	Lower	Upper
83	100		
55	75.2	39.8	119.4
98	45.5	22.9	68.5

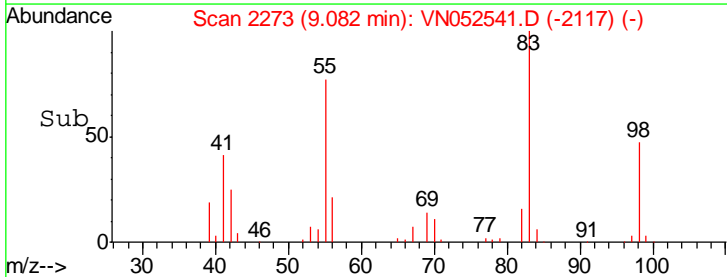
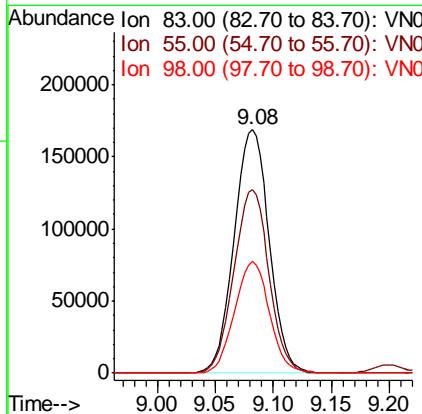
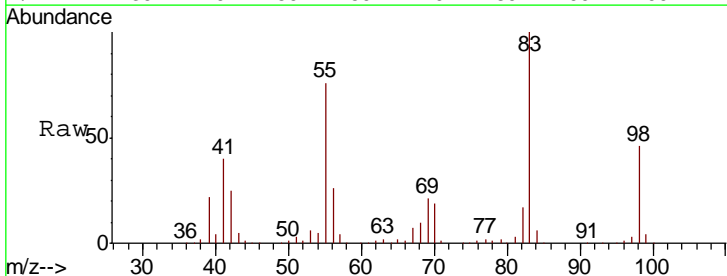

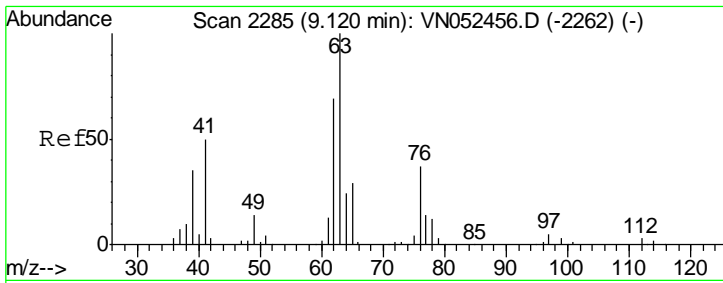

#39
 1,2-Dichloropropane
 Concen: 18.710 ug/l
 RT: 9.12 min Scan# 2285
 Delta R.T. 0.00 min
 Lab File: VN052541.D
 Acq: 29 Nov 2018 1:40

Instrument :
 MSVOA_N
 ClientSampled :
 VN1128WBSD02

Tgt Ion: 63 Resp: 240883
 Ion Ratio Lower Upper
 63 100
 65 31.2 23.6 35.4

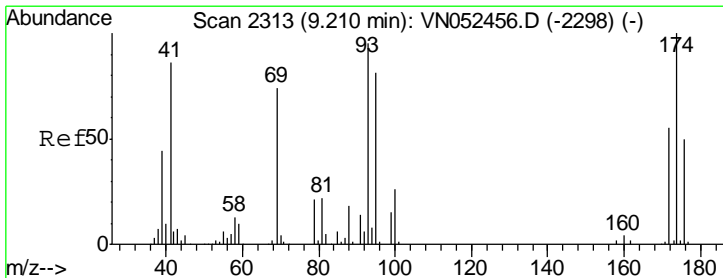
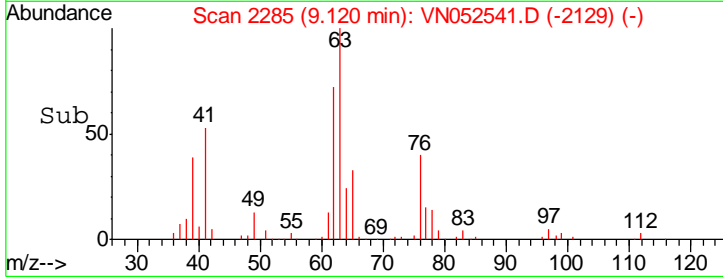
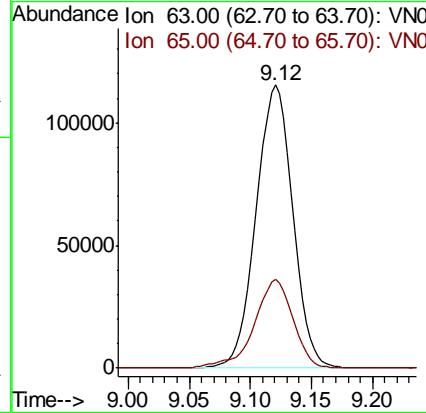
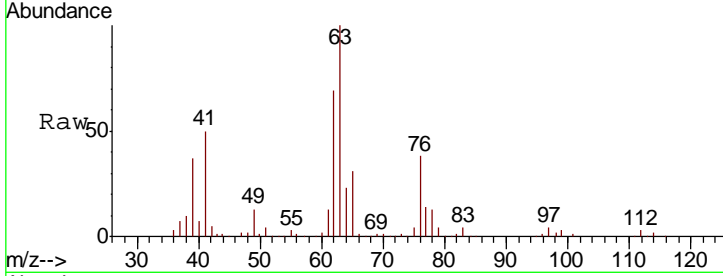

#40
 Dibromomethane
 Concen: 19.712 ug/l
 RT: 9.21 min Scan# 2313
 Delta R.T. 0.00 min
 Lab File: VN052541.D
 Acq: 29 Nov 2018 1:40

Tgt Ion: 93 Resp: 137147
 Ion Ratio Lower Upper
 93 100
 95 84.7 0.0 168.4
 174 109.9 0.0 210.0

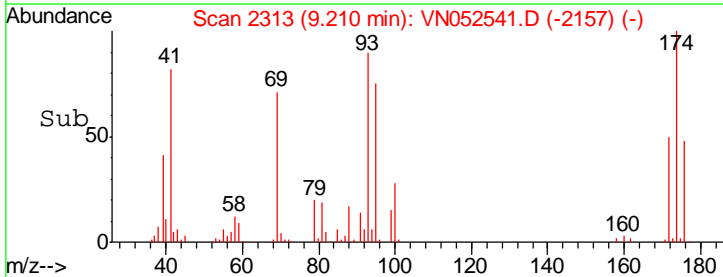
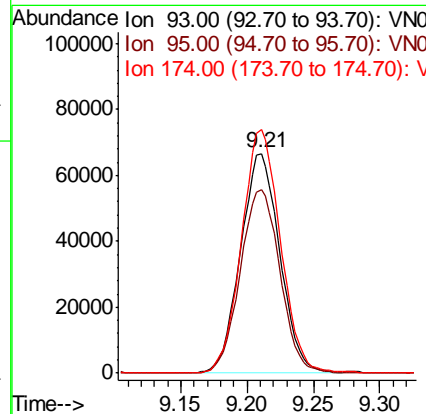
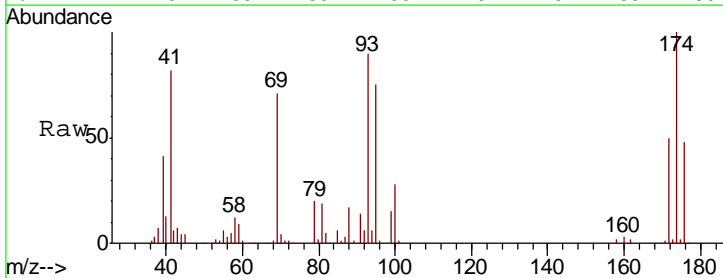

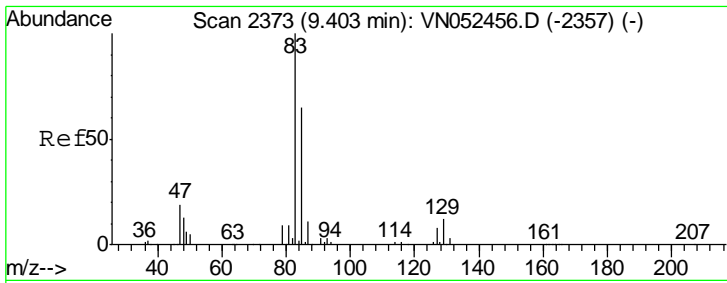

#41
 Bromodichloromethane
 Concen: 18.931 ug/l
 RT: 9.40 min Scan# 2373
 Delta R.T. 0.00 min
 Lab File: VN052541.D
 Acq: 29 Nov 2018 1:40

Instrument :
 MSVOA_N
 ClientSampled :
 VN1128WBSD02

Tgt Ion	Resp	Lower	Upper
83	291002		
85	64.6	52.4	78.6
127	9.2	6.6	9.8

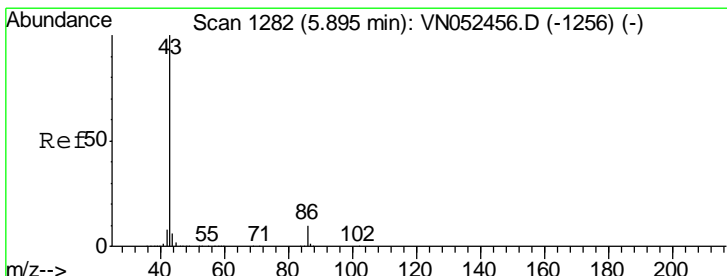
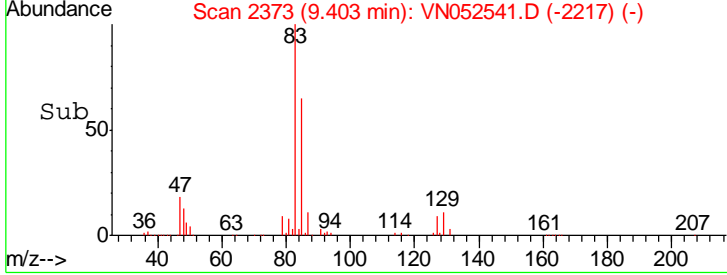
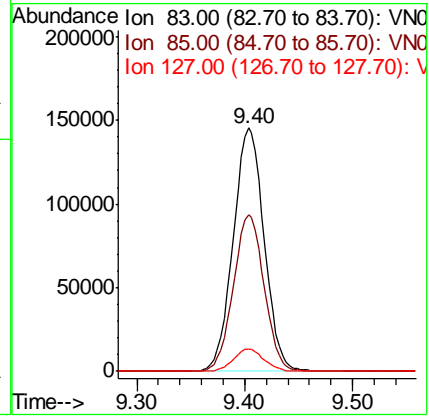
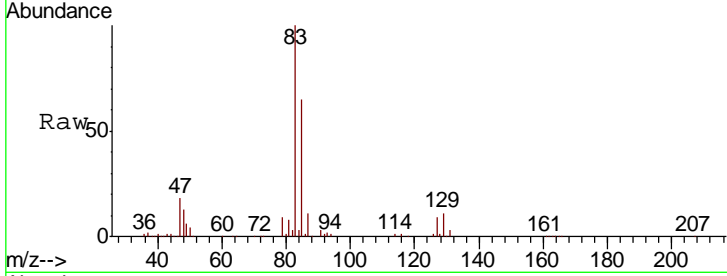

#42
 Vinyl Acetate
 Concen: 91.357 ug/l
 RT: 5.90 min Scan# 1282
 Delta R.T. 0.00 min
 Lab File: VN052541.D
 Acq: 29 Nov 2018 1:40

Tgt Ion	Resp	Lower	Upper
43	2112986		
86	8.9	6.5	9.7

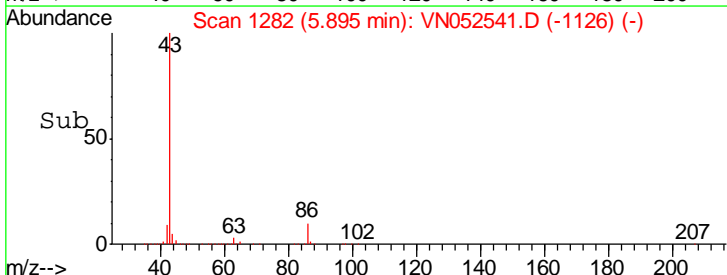
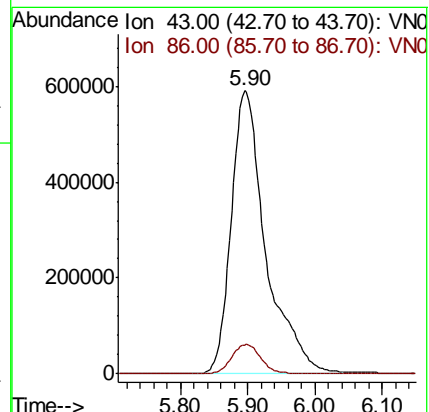
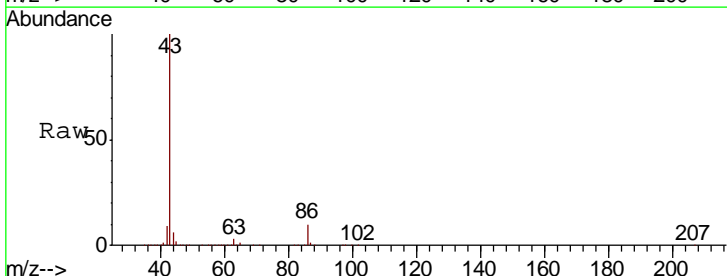

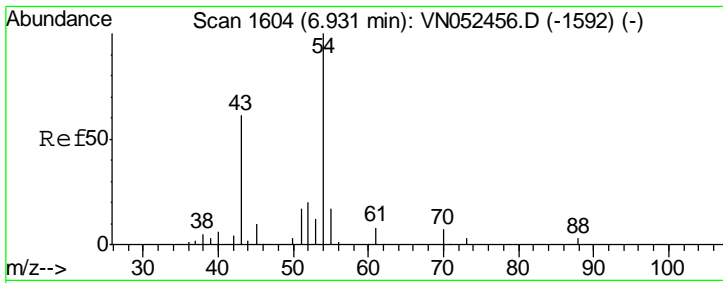

#43
 Ethyl Acetate
 Concen: 18.183 ug/l
 RT: 6.93 min Scan# 1604
 Delta R.T. 0.00 min
 Lab File: VN052541.D
 Acq: 29 Nov 2018 1:40

Instrument :
 MSVOA_N
 ClientSampled :
 VN1128WBSD02

Tgt Ion	Resp	Lower	Upper
43	165275		
45	13.8	1.0	1.6#

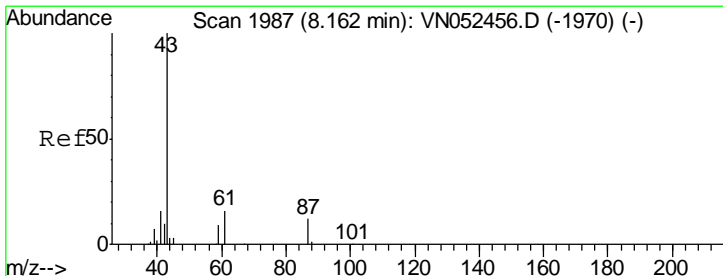
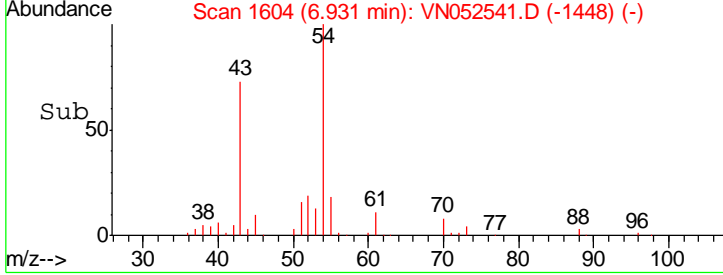
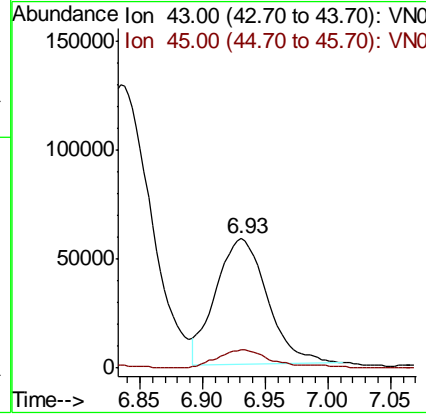
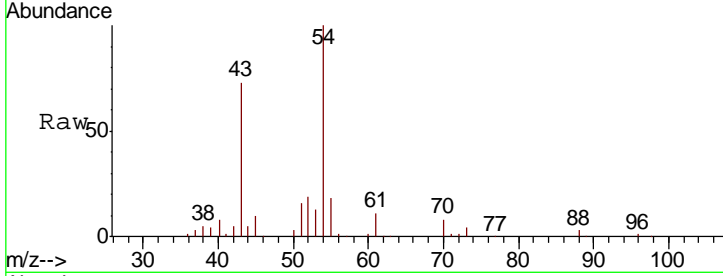

#44
 Isopropyl Acetate
 Concen: 19.777 ug/l
 RT: 8.17 min Scan# 1988
 Delta R.T. 0.00 min
 Lab File: VN052541.D
 Acq: 29 Nov 2018 1:40

Tgt Ion	Resp	Lower	Upper
43	315284		
61	19.1	16.0	24.0

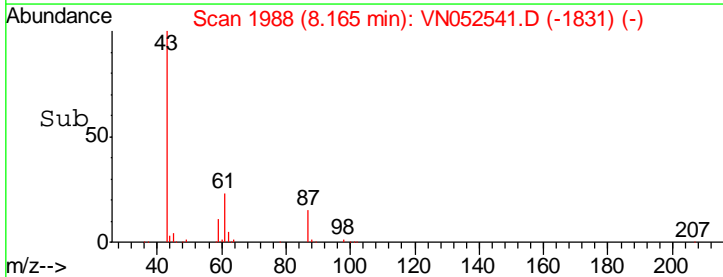
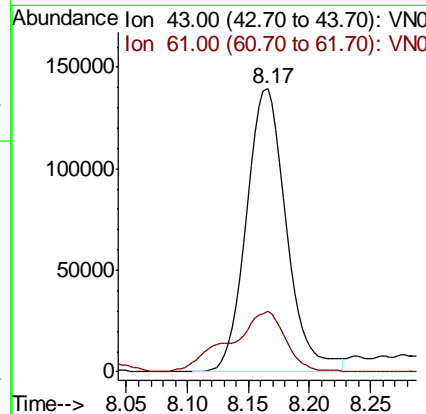
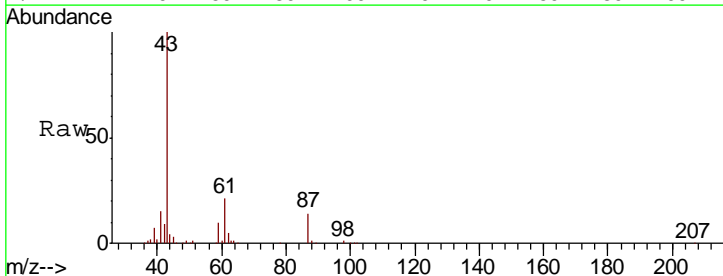

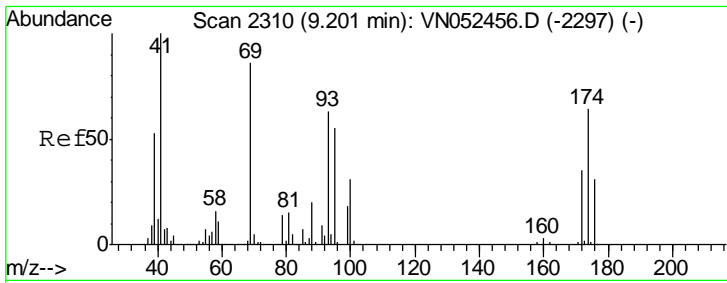

#45
 1,4-Dioxane
 Concen: 413.676 ug/l
 RT: 9.20 min Scan# 2310
 Delta R.T. 0.00 min
 Lab File: VN052541.D
 Acq: 29 Nov 2018 1:40

Instrument :
 MSVOA_N
 ClientSampled :
 VN1128WBSD02

Tgt Ion	Resp	Lower	Upper
88	36077		
88	100		
43	31.8	29.5	44.3
58	71.2	61.5	92.3

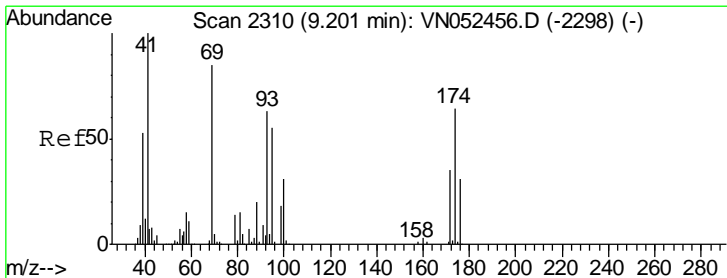
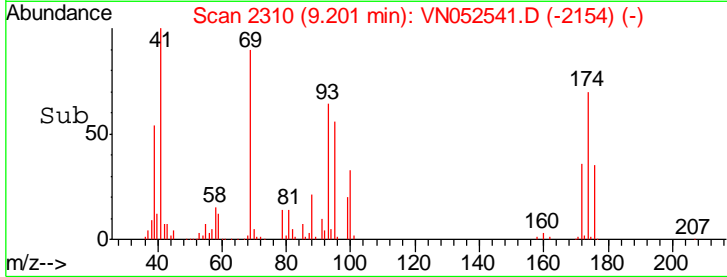
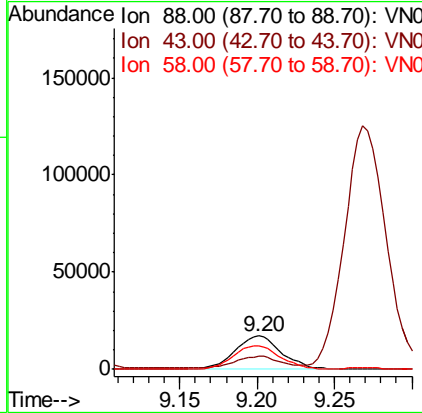
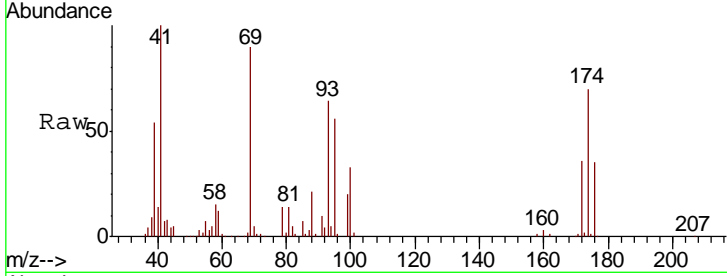

#46
 Methyl methacrylate
 Concen: 18.900 ug/l
 RT: 9.20 min Scan# 2309
 Delta R.T. -0.00 min
 Lab File: VN052541.D
 Acq: 29 Nov 2018 1:40

Tgt Ion	Resp	Lower	Upper
41	156436		
41	100		
69	89.3	42.5	127.6
39	53.9	26.3	78.9

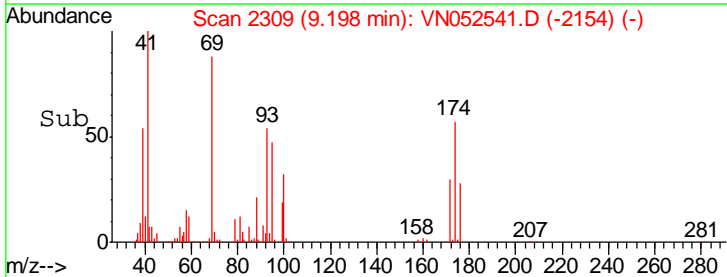
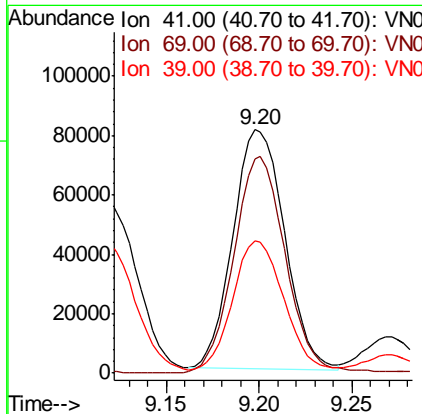
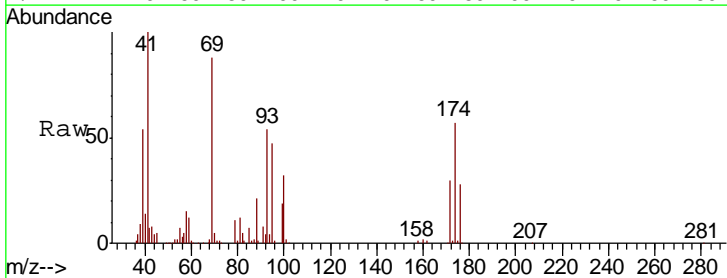

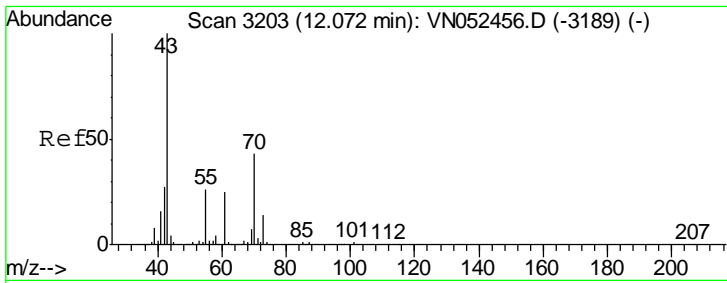

#47
 n-amyl Acetate
 Concen: 18.391 ug/l
 RT: 12.07 min Scan# 3202
 Delta R.T. -0.00 min
 Lab File: VN052541.D
 Acq: 29 Nov 2018 1:40

Instrument :
 MSVOA_N
 ClientSampled :
 VN1128WBSD02

Tgt Ion	Resp	Lower	Upper
43	243081		
55	25.4	21.1	31.7

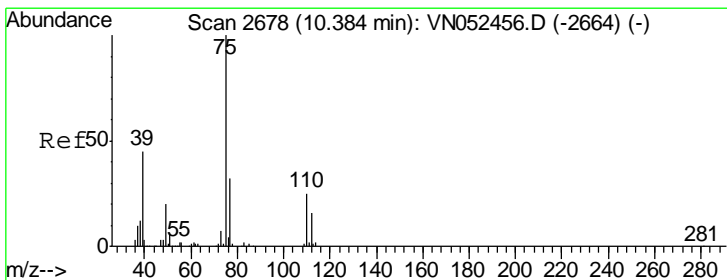
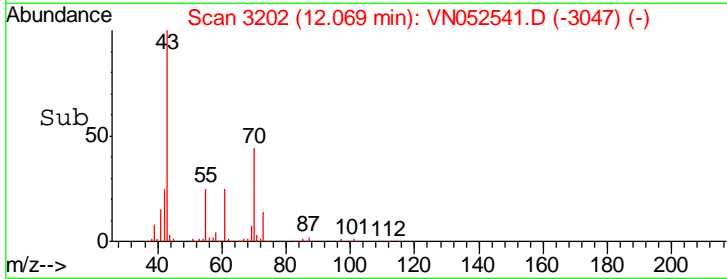
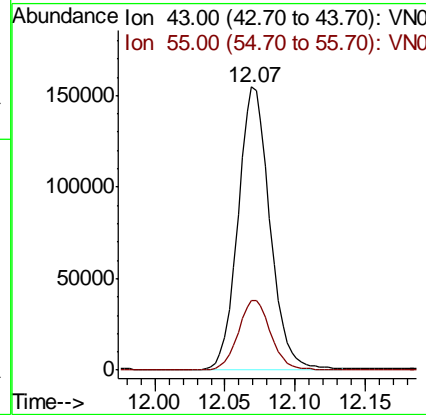
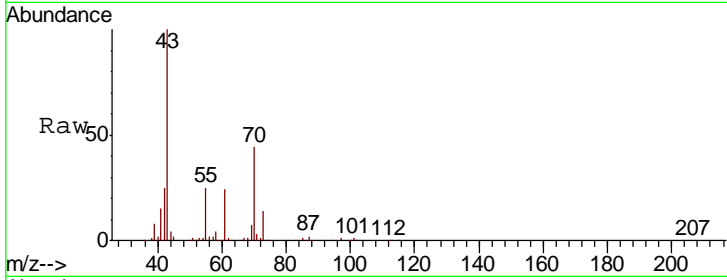

#48
 t-1,3-Dichloropropene
 Concen: 17.973 ug/l
 RT: 10.38 min Scan# 2678
 Delta R.T. 0.00 min
 Lab File: VN052541.D
 Acq: 29 Nov 2018 1:40

Tgt Ion	Resp	Lower	Upper
75	267886		
77	32.7	25.6	38.4

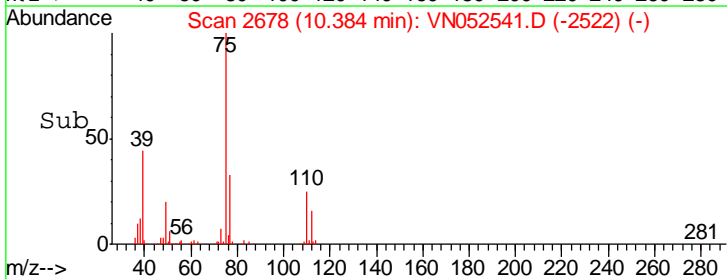
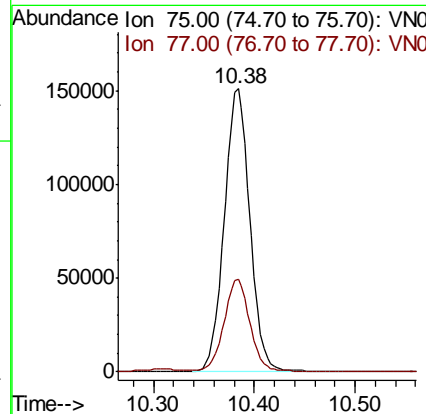
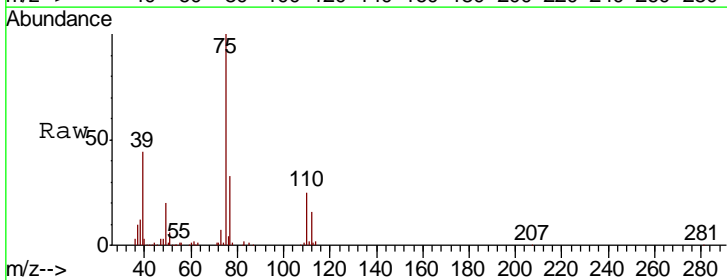

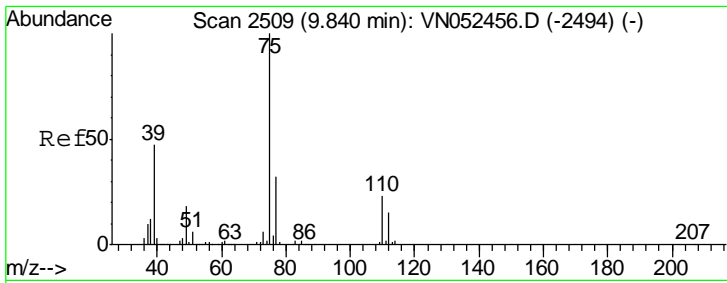

#49
 cis-1,3-Dichloropropene
 Concen: 18.189 ug/l
 RT: 9.84 min Scan# 2509
 Delta R.T. 0.00 min
 Lab File: VN052541.D
 Acq: 29 Nov 2018 1:40

Instrument :
 MSVOA_N
ClientSampled :
 VN1128WBSD02

Tgt Ion	Resp	Lower	Upper
75	330292		
77	32.4	25.4	38.0
39	44.7	37.3	55.9

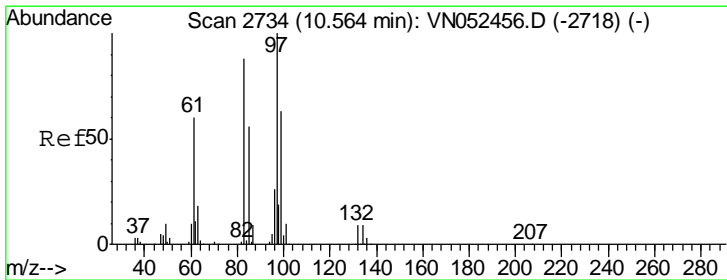
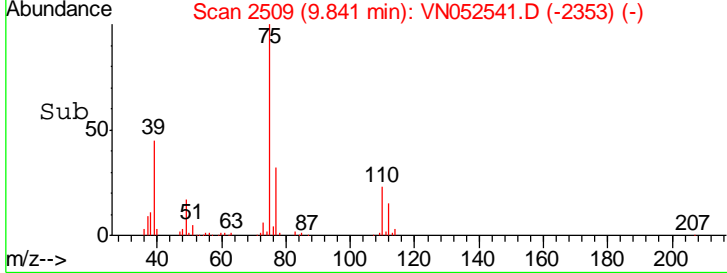
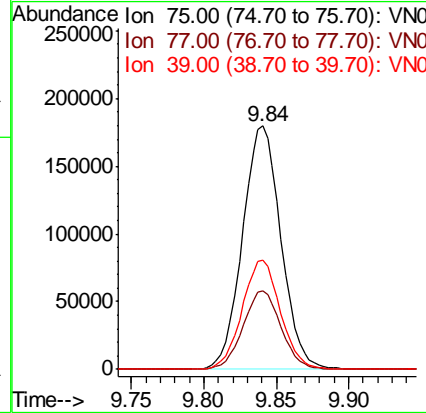
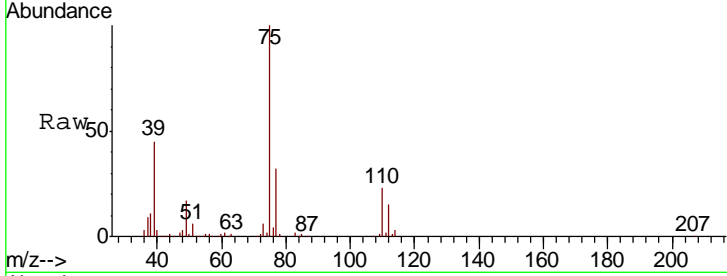

#50
 1,1,2-Trichloroethane
 Concen: 19.896 ug/l
 RT: 10.56 min Scan# 2734
 Delta R.T. 0.00 min
 Lab File: VN052541.D
 Acq: 29 Nov 2018 1:40

Tgt Ion	Resp	Lower	Upper
97	196216		
83	84.1	70.4	105.6
85	55.7	45.0	67.6
99	62.6	50.2	75.2

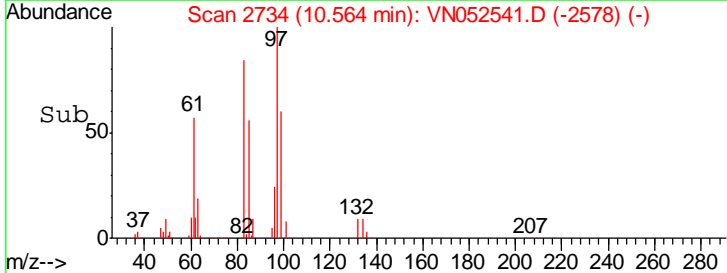
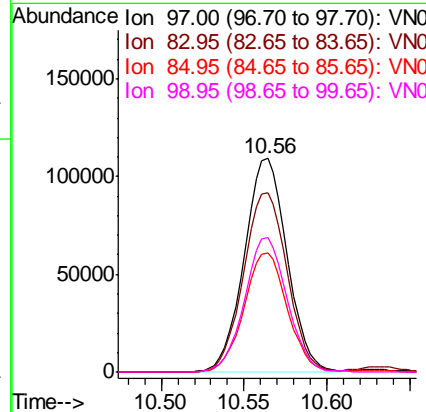
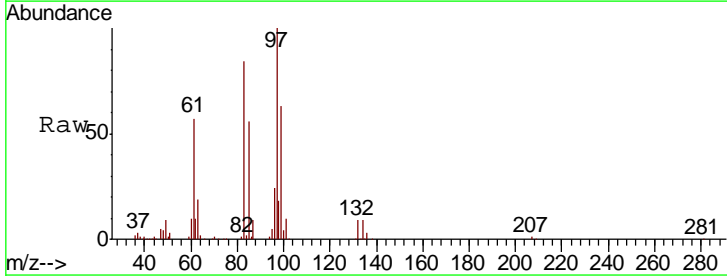

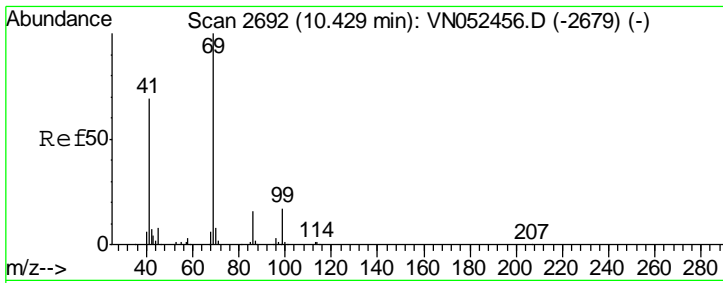

#51
 Ethyl methacrylate
 Concen: 19.598 ug/l
 RT: 10.43 min Scan# 2692
 Delta R.T. 0.00 min
 Lab File: VN052541.D
 Acq: 29 Nov 2018 1:40

Instrument :
 MSVOA_N
 ClientSampled :
 VN1128WBSD02

Tgt Ion	Resp	Lower	Upper
69	100		
41	66.5	34.4	103.3
39	32.1	16.4	49.2

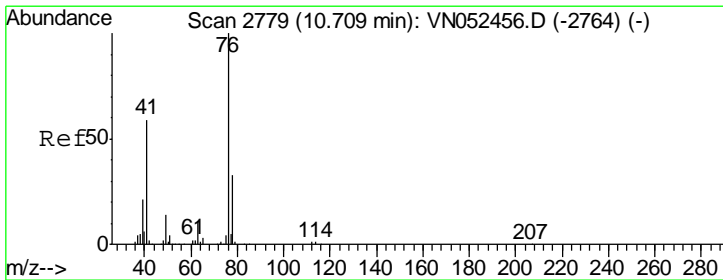
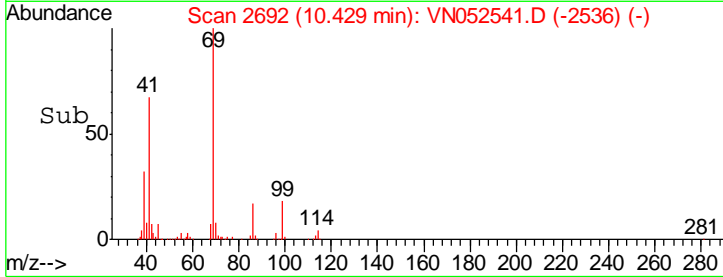
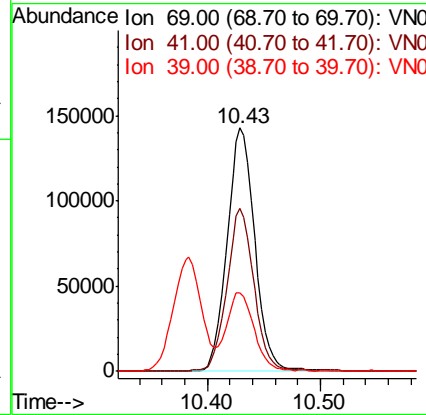
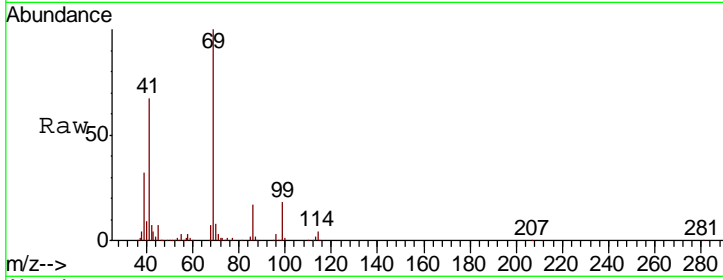

#52
 1,3-Dichloropropane
 Concen: 19.148 ug/l
 RT: 10.71 min Scan# 2779
 Delta R.T. 0.00 min
 Lab File: VN052541.D
 Acq: 29 Nov 2018 1:40

Tgt Ion	Resp	Lower	Upper
76	100		
78	31.8	0.0	64.8

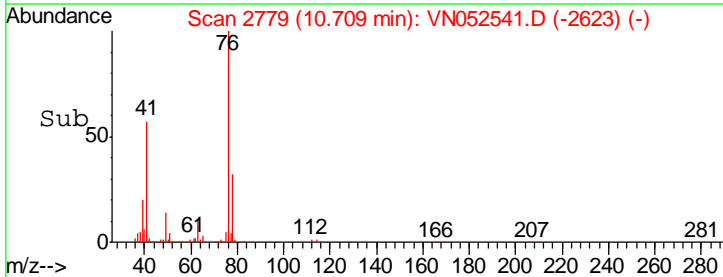
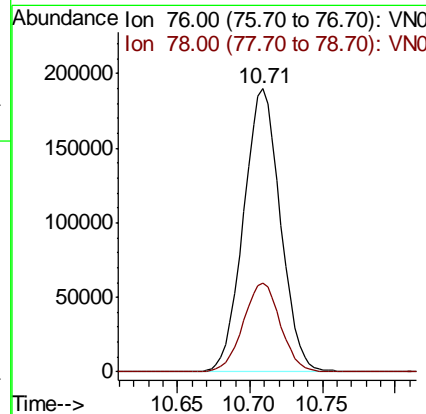
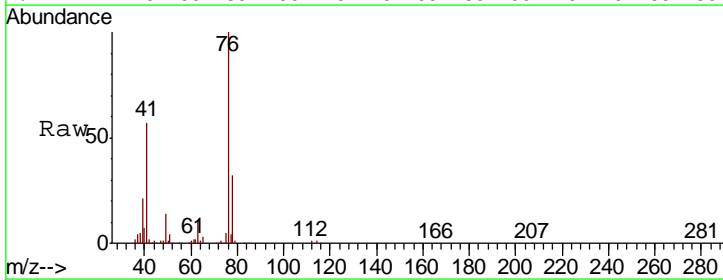

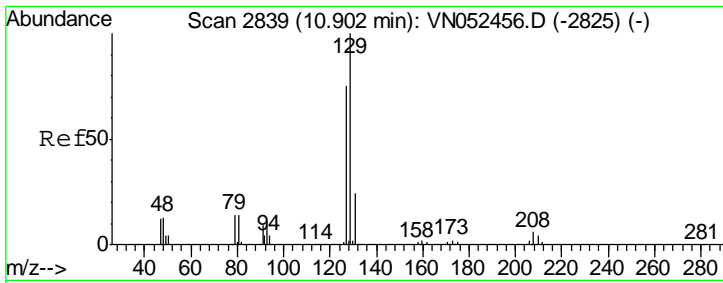

#53
 Dibromochloromethane
 Concen: 18.911 ug/l
 RT: 10.90 min Scan# 2839
 Delta R.T. 0.00 min
 Lab File: VN052541.D
 Acq: 29 Nov 2018 1:40

Instrument : MSVOA_N
 ClientSampled : VN1128WBSD02

Tgt Ion	Resp	Lower	Upper
129	205333		
127	77.6	37.6	112.8

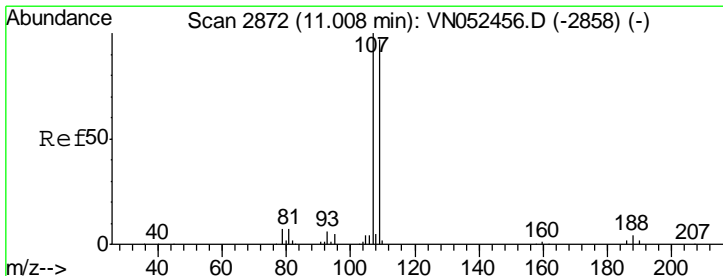
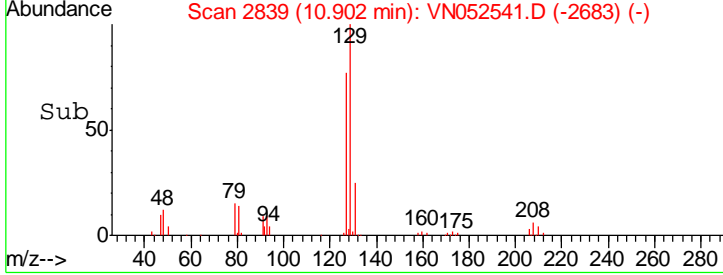
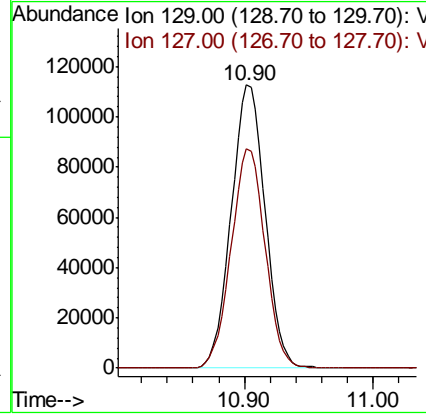
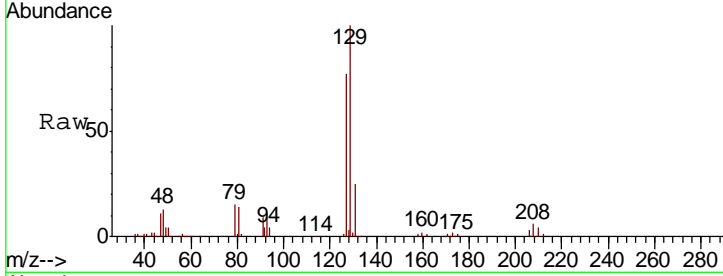

#54
 1,2-Dibromoethane
 Concen: 19.936 ug/l
 RT: 11.01 min Scan# 2872
 Delta R.T. 0.00 min
 Lab File: VN052541.D
 Acq: 29 Nov 2018 1:40

Tgt Ion	Resp	Lower	Upper
107	192127		
109	94.4	77.1	115.7

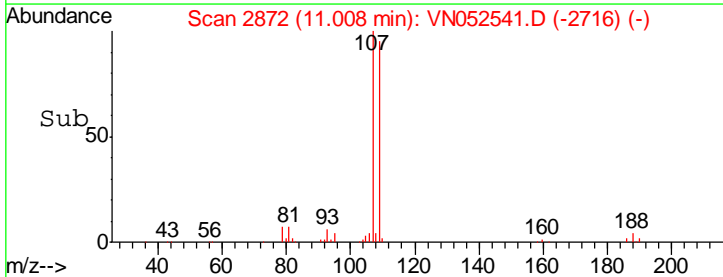
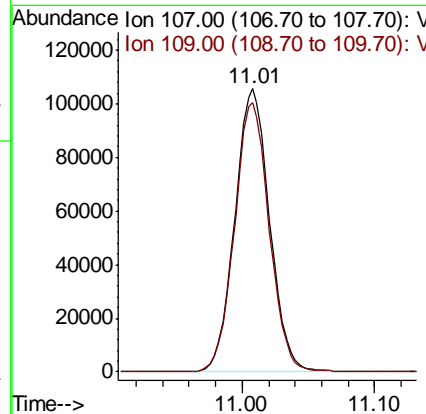
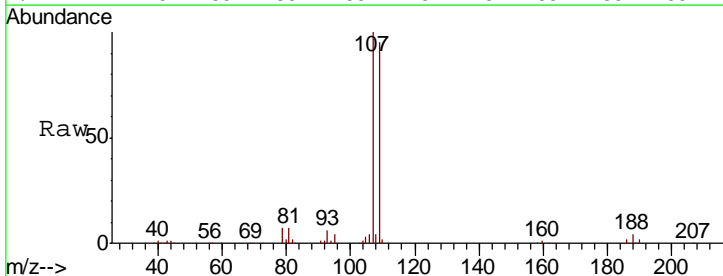

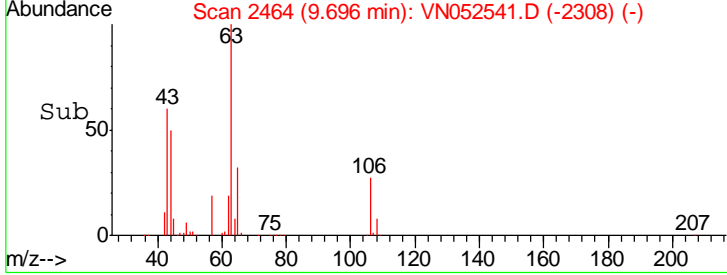
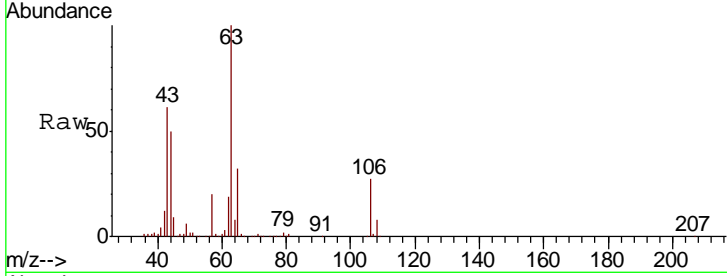
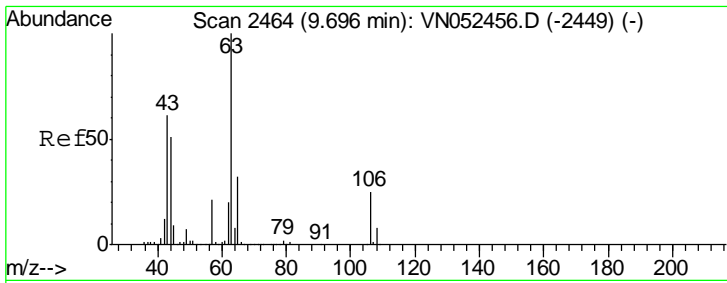

#55
 2-Chloroethyl vinyl ether
 Concen: 100.685 ug/l
 RT: 9.70 min Scan# 2464
 Delta R.T. 0.00 min
 Lab File: VN052541.D
 Acq: 29 Nov 2018 1:40

Instrument :
 MSVOA_N
 ClientSampled :
 VN1128WBSD02

Tgt Ion	Resp	Lower	Upper
63	100		
65	31.9	25.4	38.2
106	26.5	20.4	30.6

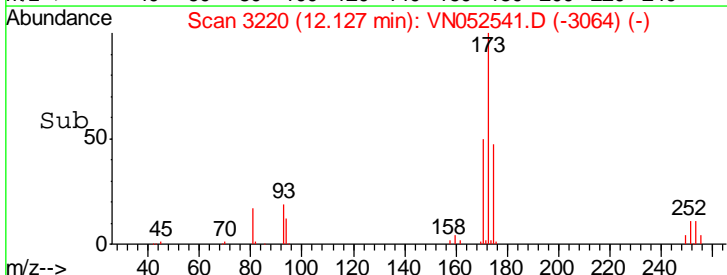
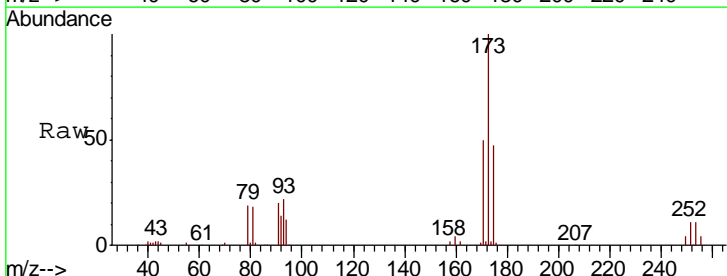
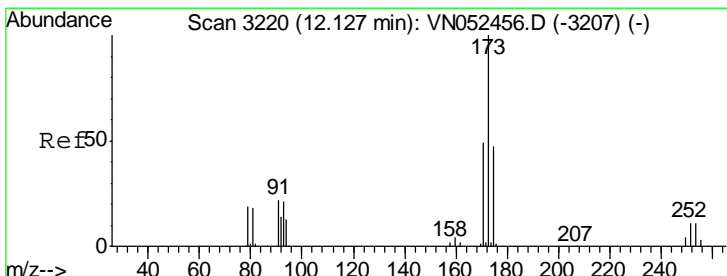
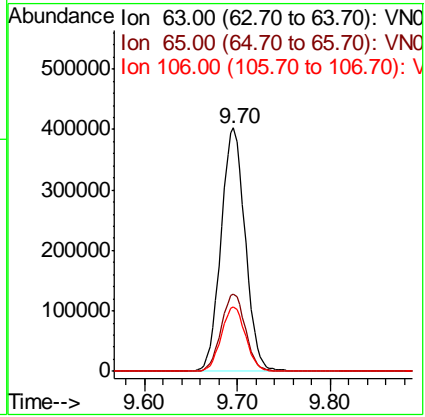

#56
 Bromoform
 Concen: 18.736 ug/l
 RT: 12.13 min Scan# 3220
 Delta R.T. 0.00 min
 Lab File: VN052541.D
 Acq: 29 Nov 2018 1:40

Tgt Ion	Resp	Lower	Upper
173	100		
175	47.7	38.7	58.1
254	10.7	8.4	12.6

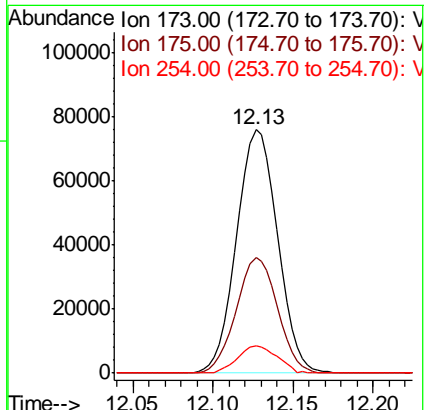

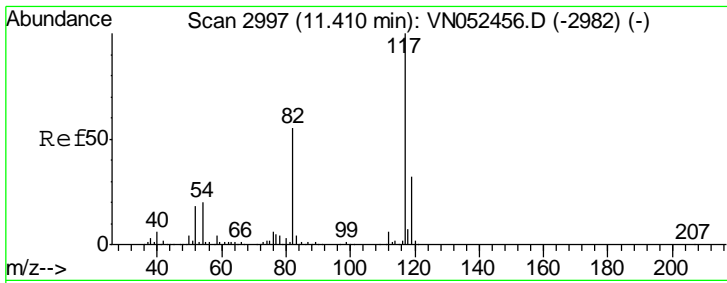

#57
 Chlorobenzene-d5
 Concen: 30.000 ug/l
 RT: 11.41 min Scan# 2997
 Delta R.T. 0.00 min
 Lab File: VN052541.D
 Acq: 29 Nov 2018 1:40

Instrument :
 MSVOA_N
 ClientSampled :
 VN1128WBSD02

Tgt Ion	Resp	Lower	Upper
117	100		
82	53.9	44.2	66.2
119	32.5	25.4	38.2

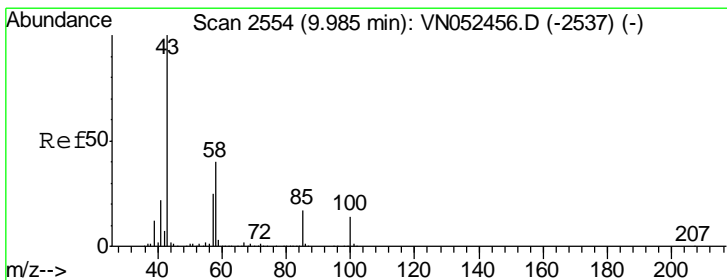
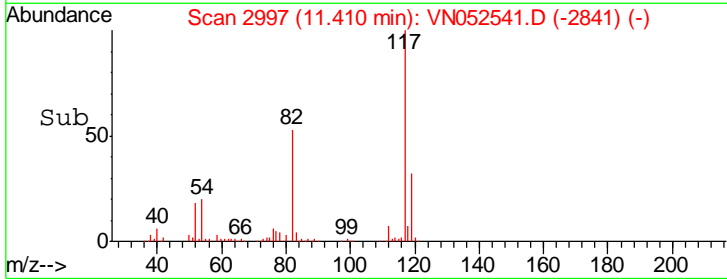
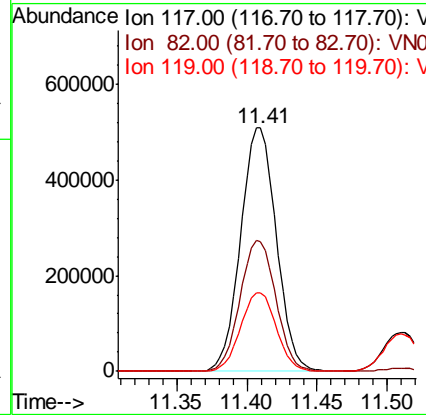
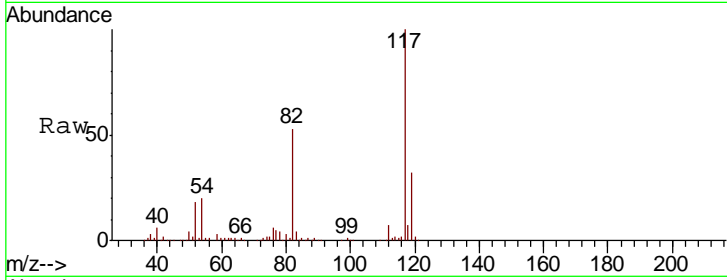

#58
 4-Methyl-2-Pentanone
 Concen: 99.004 ug/l
 RT: 9.99 min Scan# 2554
 Delta R.T. 0.00 min
 Lab File: VN052541.D
 Acq: 29 Nov 2018 1:40

Tgt Ion	Resp	Lower	Upper
43	100		
58	40.2	31.6	47.4
85	17.8	13.3	19.9

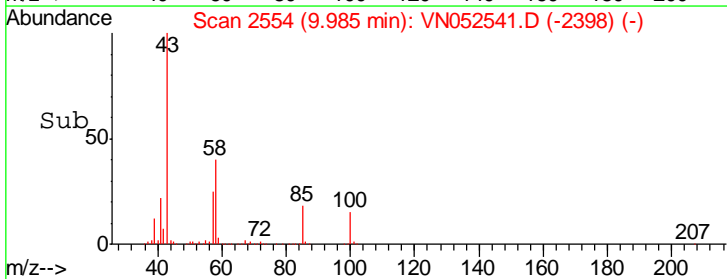
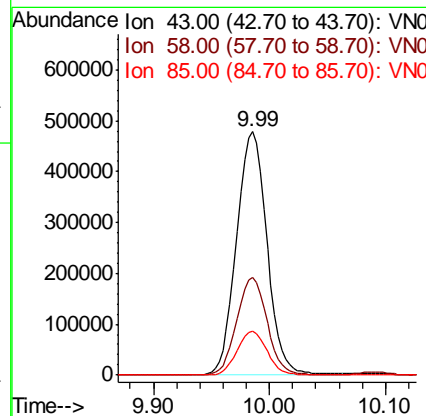
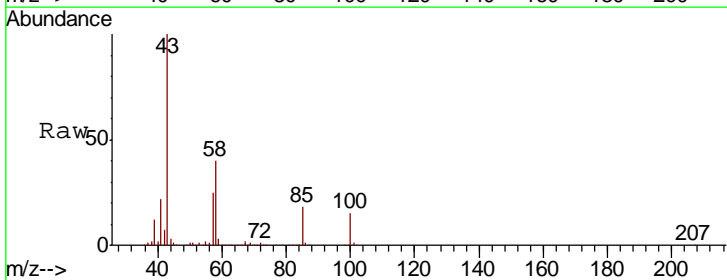

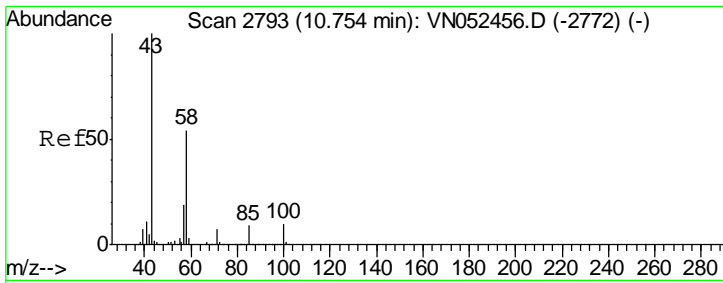

#59
 2-Hexanone
 Concen: 94.297 ug/l
 RT: 10.75 min Scan# 2793
 Delta R.T. 0.00 min
 Lab File: VN052541.D
 Acq: 29 Nov 2018 1:40

Instrument : MSVOA_N
 ClientSampled : VN1128WBSD02

Tgt Ion	Resp	Lower	Upper
43	100		
58	55.2	43.2	64.8
57	19.1	14.9	22.3

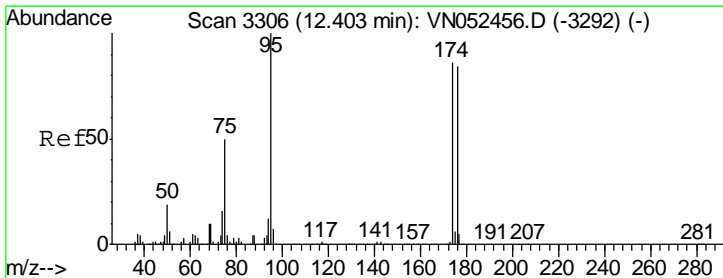
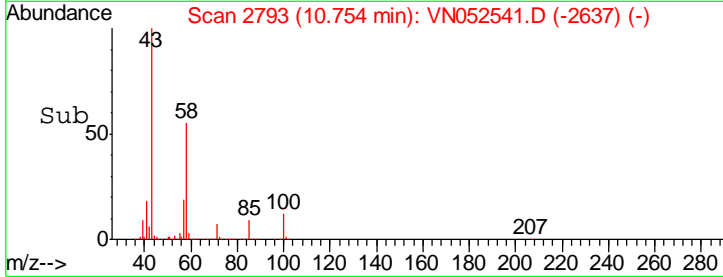
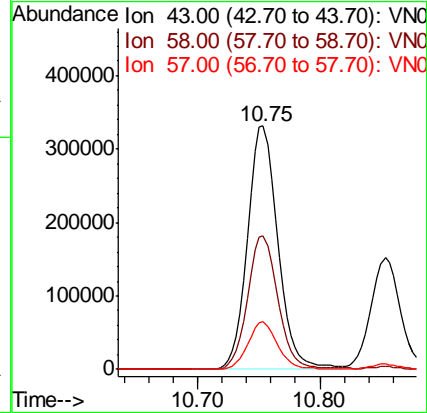
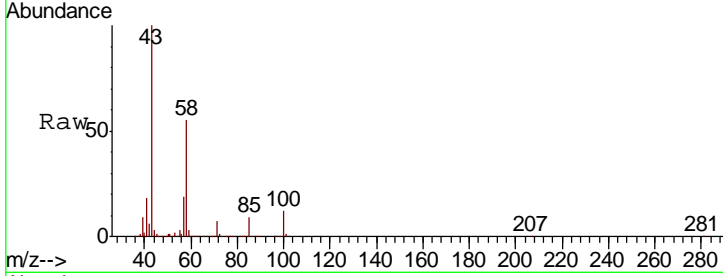

#60
 4-Bromofluorobenzene
 Concen: 94.297 ug/l
 RT: 12.40 min Scan# 3306
 Delta R.T. 0.00 min
 Lab File: VN052541.D
 Acq: 29 Nov 2018 1:40

Tgt Ion	Resp	Lower	Upper
95	100		
174	87.7	67.9	101.9
176	85.5	66.4	99.6

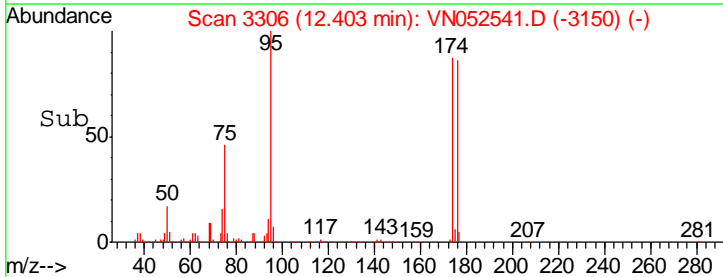
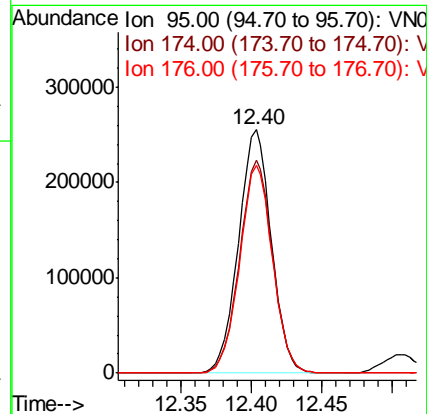
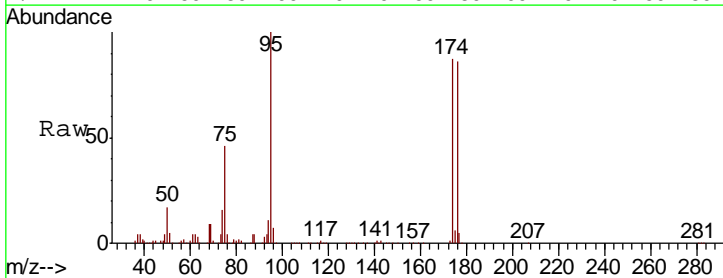

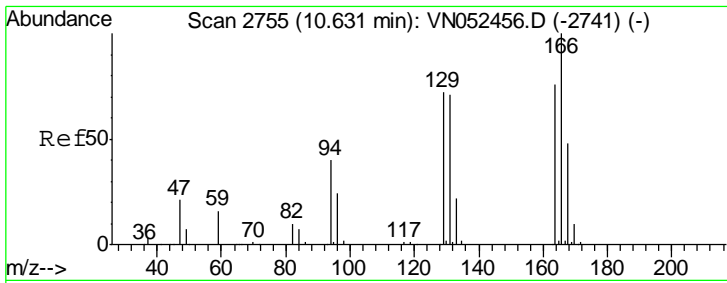

#61
 Tetrachloroethene
 Concen: 21.148 ug/l
 RT: 10.63 min Scan# 2755
 Delta R.T. 0.00 min
 Lab File: VN052541.D
 Acq: 29 Nov 2018 1:40

Instrument : MSVOA_N
 ClientSampled : VN1128WBSD02

Tgt Ion	Resp	Lower	Upper
164	100		
166	127.6	104.6	157.0
129	89.3	75.3	112.9
131	86.2	74.3	111.5

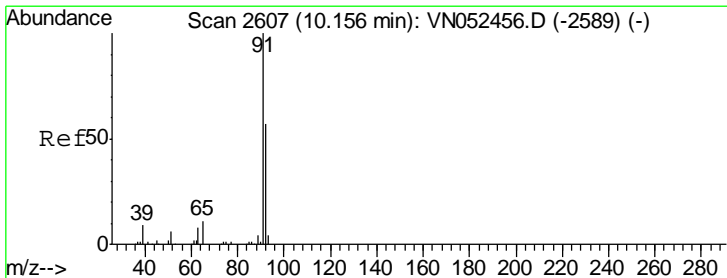
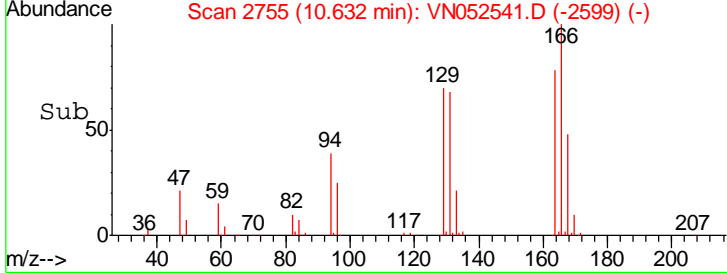
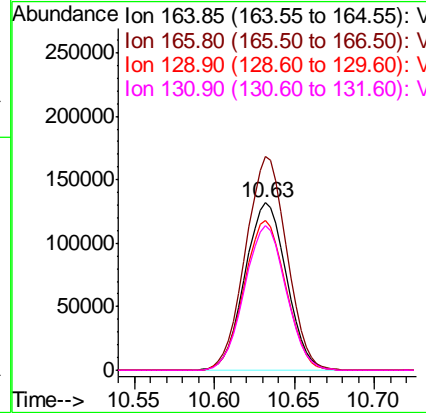
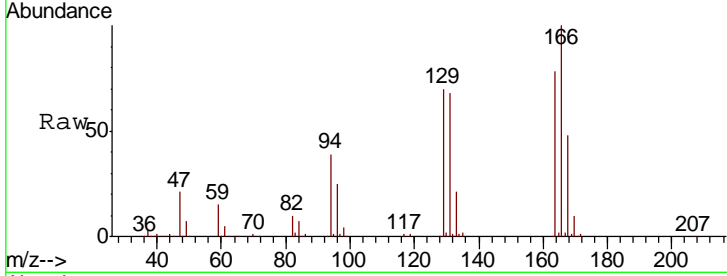

#62
 Toluene
 Concen: 19.756 ug/l
 RT: 10.16 min Scan# 2607
 Delta R.T. 0.00 min
 Lab File: VN052541.D
 Acq: 29 Nov 2018 1:40

Tgt Ion	Resp	Lower	Upper
91	100		
92	56.9	45.4	68.2

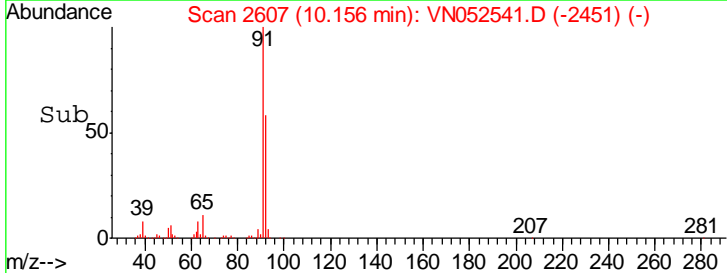
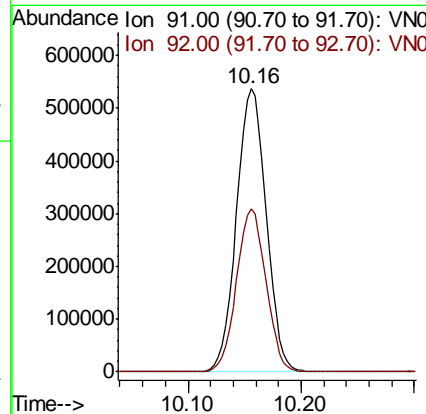
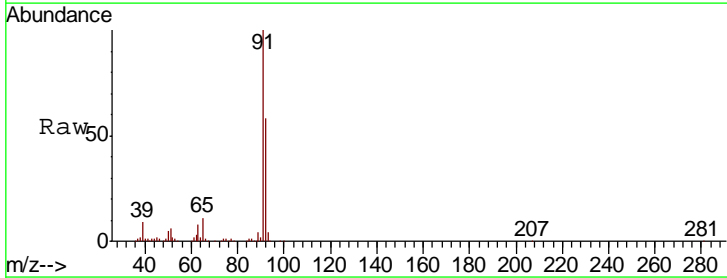

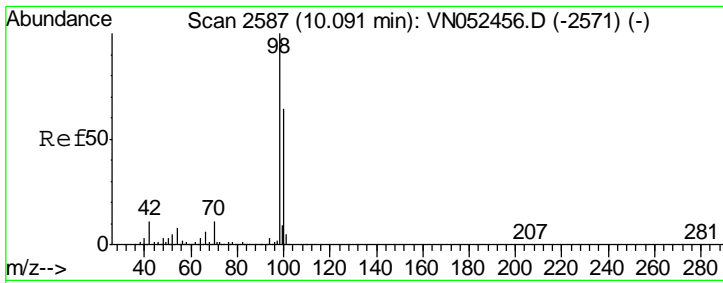

#63
 Toluene-d8
 Concen: 19.756 ug/l
 RT: 10.09 min Scan# 2587
 Delta R.T. 0.00 min
 Lab File: VN052541.D
 Acq: 29 Nov 2018 1:40

Instrument : MSVOA_N
 ClientSampled : VN1128WBSD02

Tgt Ion	Resp	Lower	Upper
98	1247607		
100	64.4	51.1	76.7

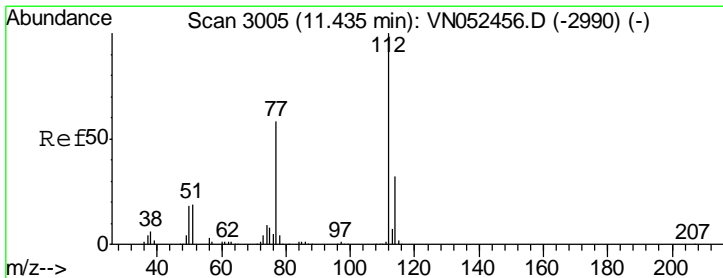
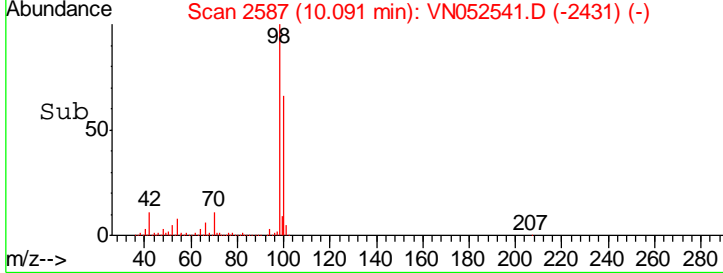
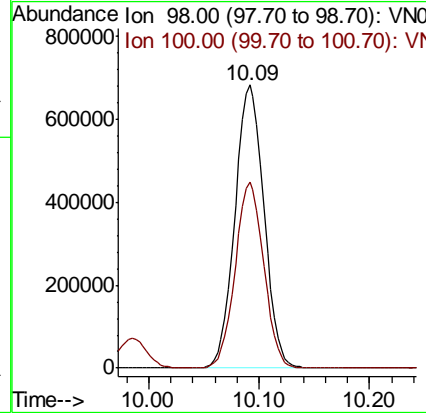
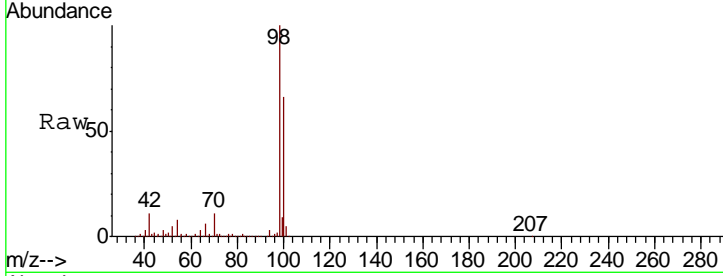

#64
 Chlorobenzene
 Concen: 19.823 ug/l
 RT: 11.44 min Scan# 3005
 Delta R.T. 0.00 min
 Lab File: VN052541.D
 Acq: 29 Nov 2018 1:40

Tgt Ion	Resp	Lower	Upper
112	603724		
114	32.2	25.6	38.4

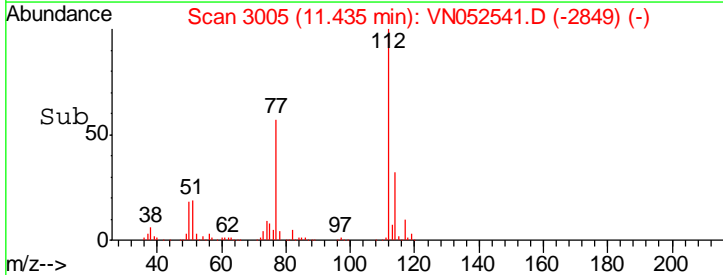
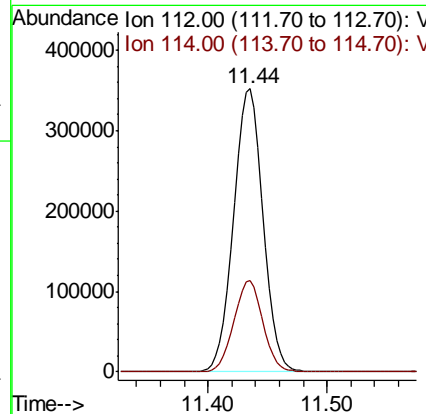
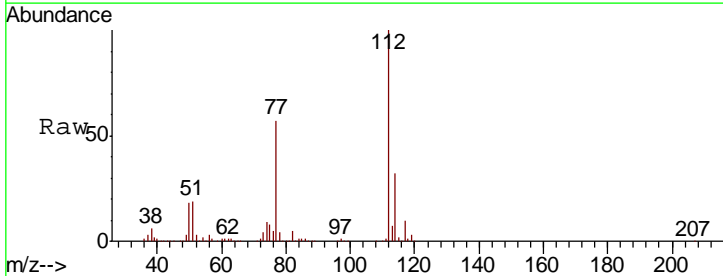

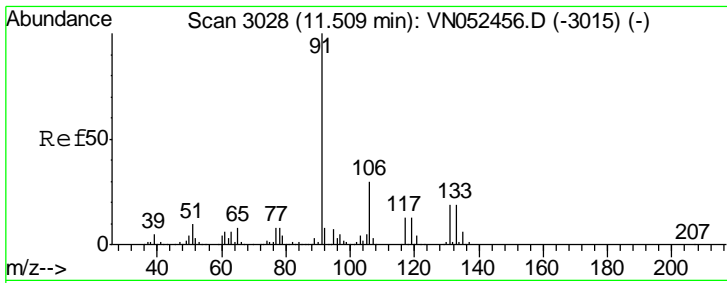

#65
 1,1,1,2-Tetrachloroethane
 Concen: 19.753 ug/l
 RT: 11.51 min Scan# 3028
 Delta R.T. 0.00 min
 Lab File: VN052541.D
 Acq: 29 Nov 2018 1:40

Instrument : MSVOA_N
 ClientSampled : VN1128WBSD02

Tgt Ion	Resp	Lower	Upper
131	100		
133	95.5	0.0	193.4
119	66.5	0.0	133.0

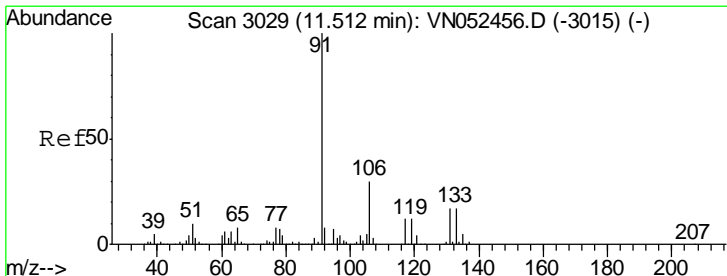
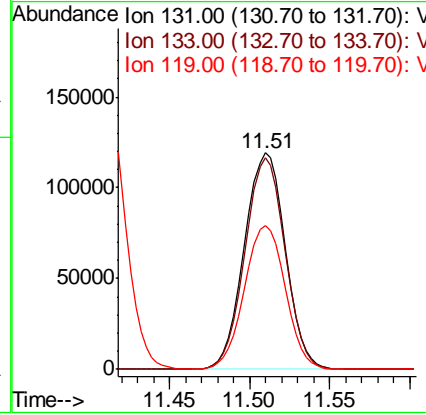
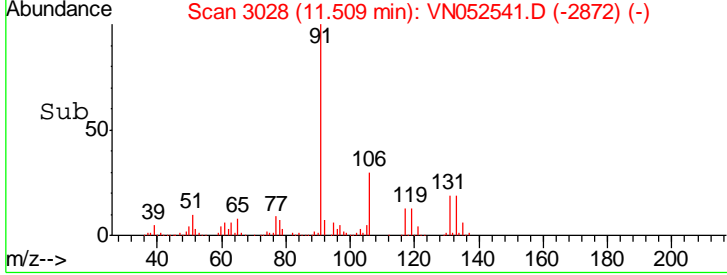
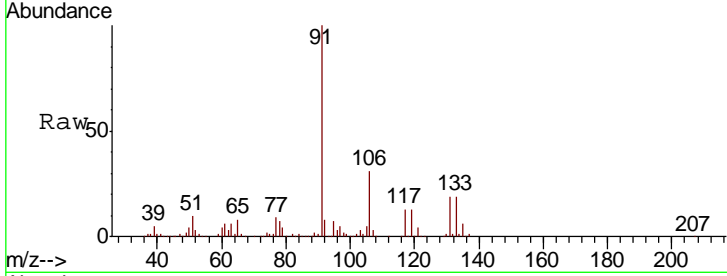

#66
 Ethyl Benzene
 Concen: 19.552 ug/l
 RT: 11.51 min Scan# 3029
 Delta R.T. 0.00 min
 Lab File: VN052541.D
 Acq: 29 Nov 2018 1:40

Tgt Ion	Resp	Lower	Upper
91	100		
106	30.8	24.3	36.5

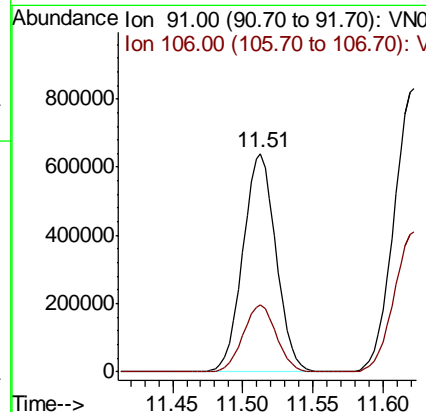
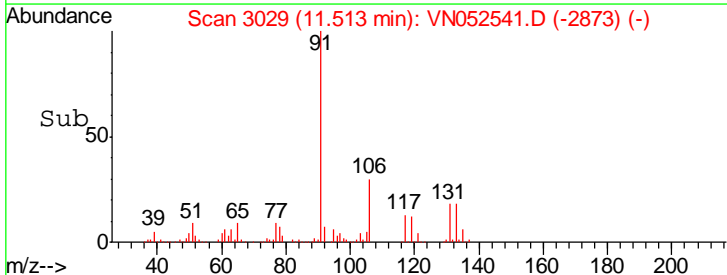
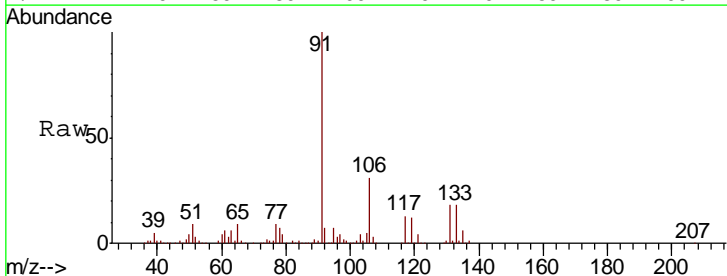

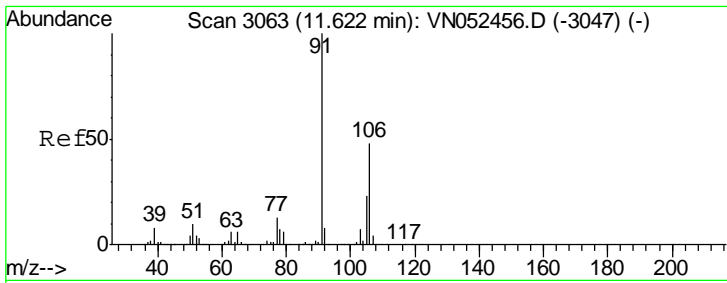

#67
 m/p-Xylenes
 Concen: 39.895 ug/l
 RT: 11.62 min Scan# 3063
 Delta R.T. 0.00 min
 Lab File: VN052541.D
 Acq: 29 Nov 2018 1:40

Instrument :
 MSVOA_N
 ClientSampleId :
 VN1128WBSD02

Tgt Ion:106 Resp: 799327
 Ion Ratio Lower Upper
 106 100
 91 201.2 163.9 245.9

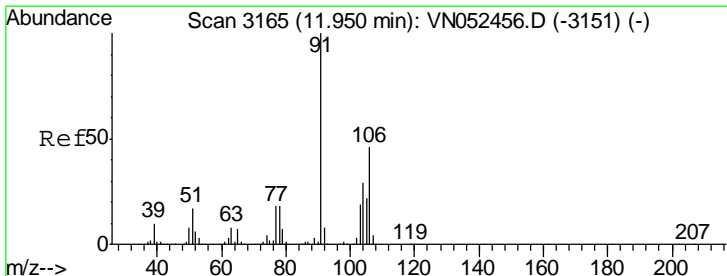
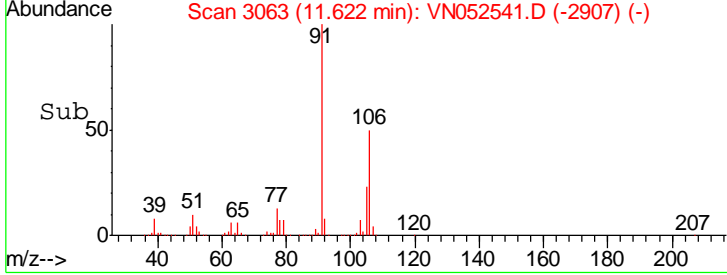
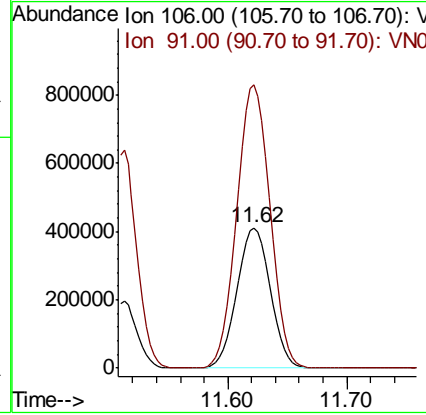
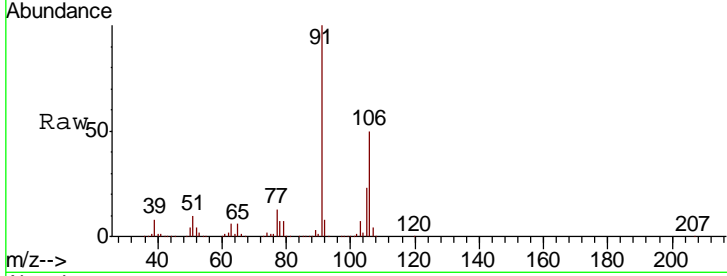

#68
 o-Xylene
 Concen: 19.997 ug/l
 RT: 11.95 min Scan# 3165
 Delta R.T. 0.00 min
 Lab File: VN052541.D
 Acq: 29 Nov 2018 1:40

Tgt Ion:106 Resp: 388861
 Ion Ratio Lower Upper
 106 100
 91 216.3 107.8 323.4

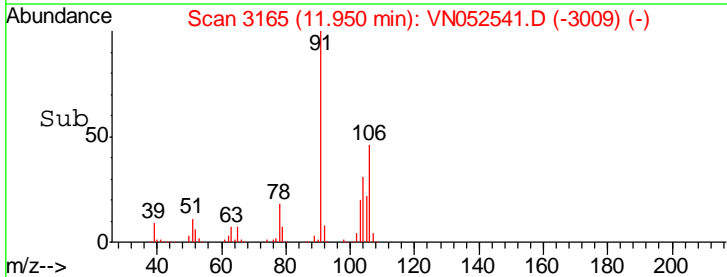
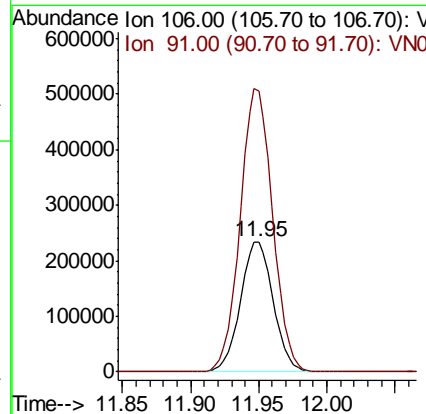
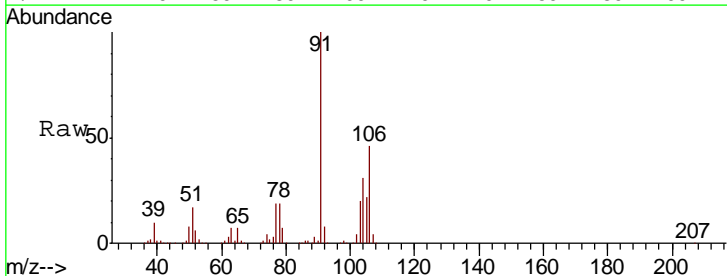

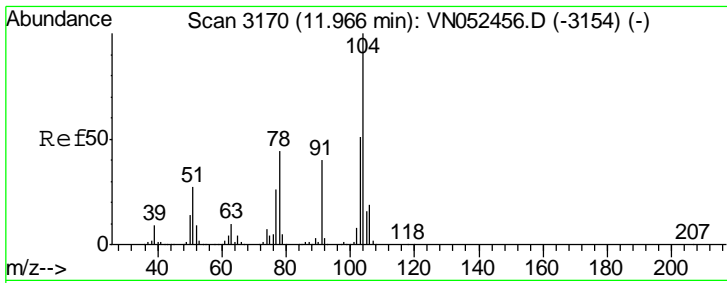

#69
 Styrene
 Concen: 19.564 ug/l
 RT: 11.97 min Scan# 3170
 Delta R.T. 0.00 min
 Lab File: VN052541.D
 Acq: 29 Nov 2018 1:40

Instrument :
 MSVOA_N
 ClientSampled :
 VN1128WBSD02

Tgt Ion	Resp	Lower	Upper
104	614072		
78	49.4	39.3	58.9
103	56.1	44.6	66.8

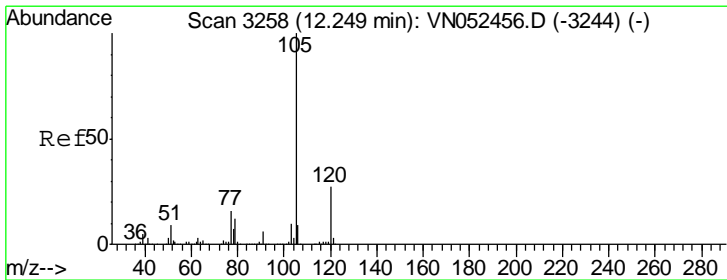
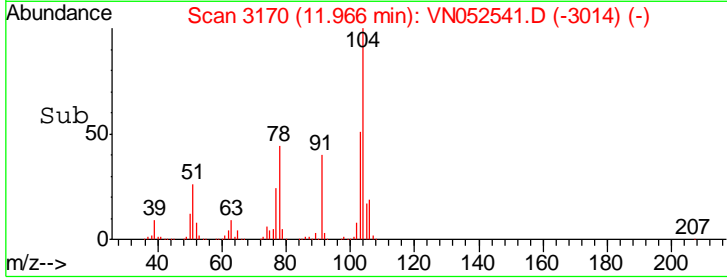
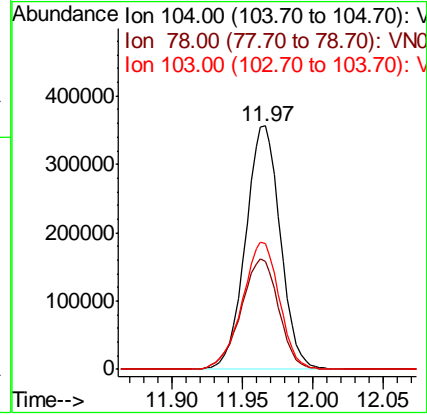
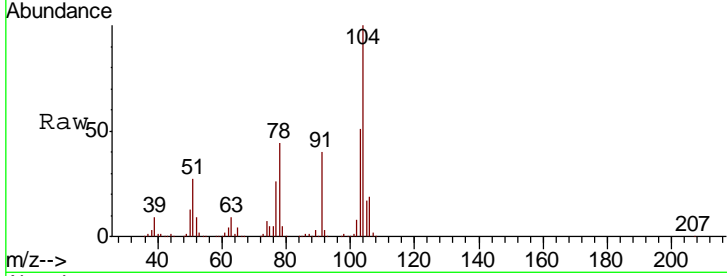

#70
 Isopropylbenzene
 Concen: 20.045 ug/l
 RT: 12.25 min Scan# 3258
 Delta R.T. 0.00 min
 Lab File: VN052541.D
 Acq: 29 Nov 2018 1:40

Tgt Ion	Resp	Lower	Upper
105	1037134		
120	26.2	18.6	34.6

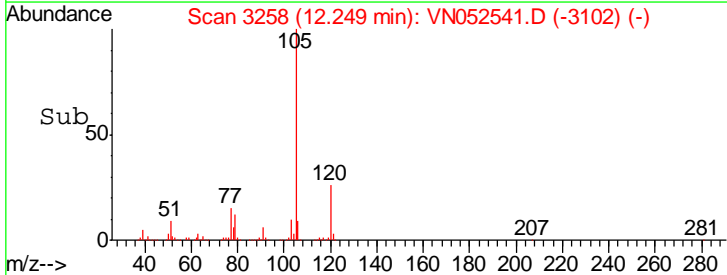
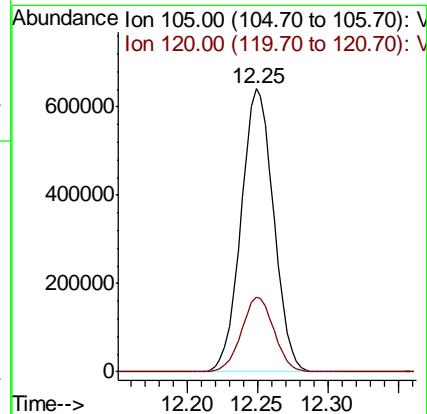
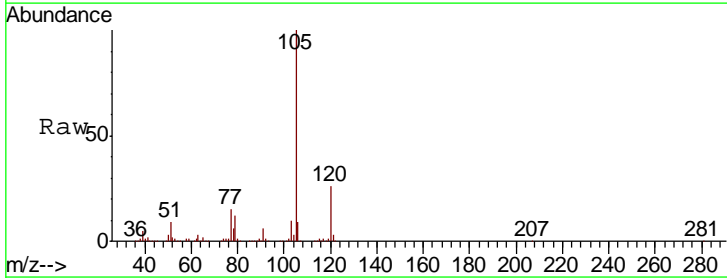

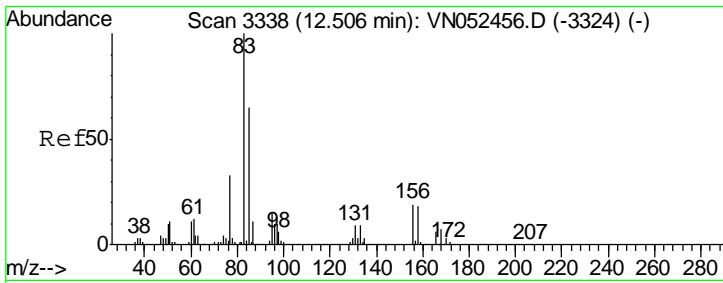

#71
 1,1,2,2-Tetrachloroethane
 Concen: 19.831 ug/l
 RT: 12.51 min Scan# 3338
 Delta R.T. 0.00 min
 Lab File: VN052541.D
 Acq: 29 Nov 2018 1:40

Instrument :
 MSVOA_N
 ClientSampled :
 VN1128WBSD02

Tgt Ion	Resp	Lower	Upper
83	223199		
131	10.4	4.9	14.6
85	65.8	32.2	96.6

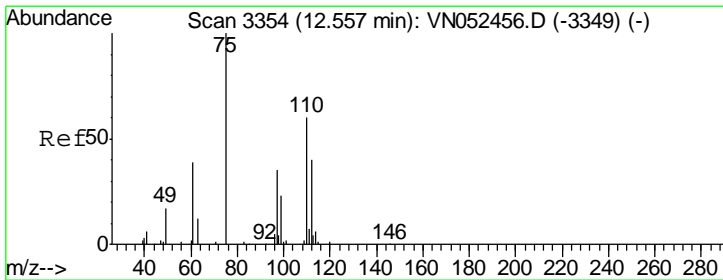
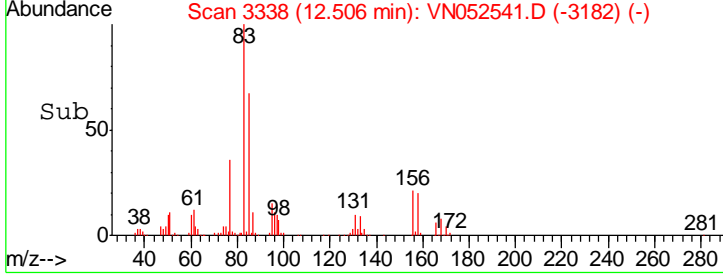
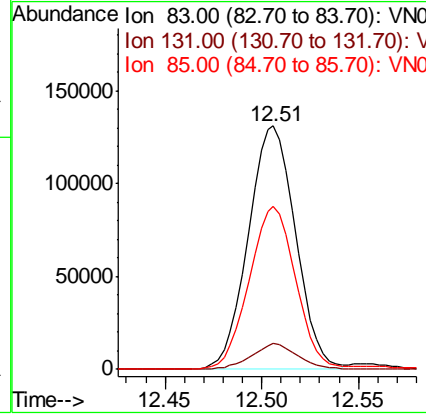
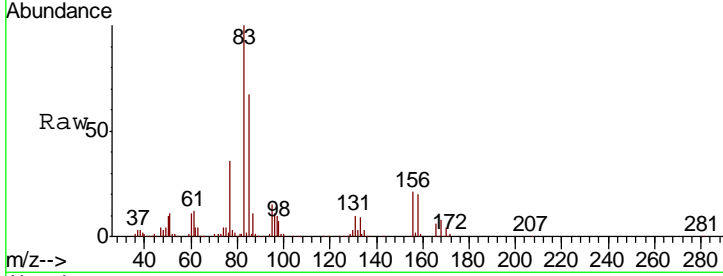

#72
 1,2,3-Trichloropropane
 Concen: 28.347 ug/l
 RT: 12.55 min Scan# 3353
 Delta R.T. -0.00 min
 Lab File: VN052541.D
 Acq: 29 Nov 2018 1:40

Tgt Ion	Resp	Lower	Upper
75	273880		
77	166.7	0.0	514.8

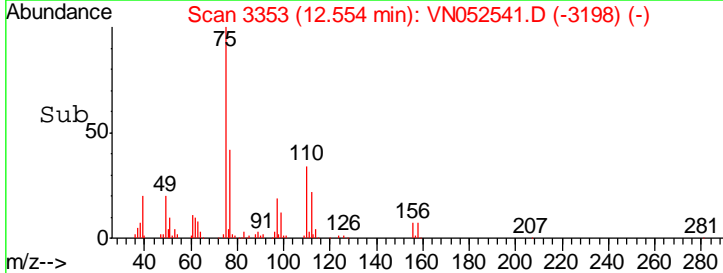
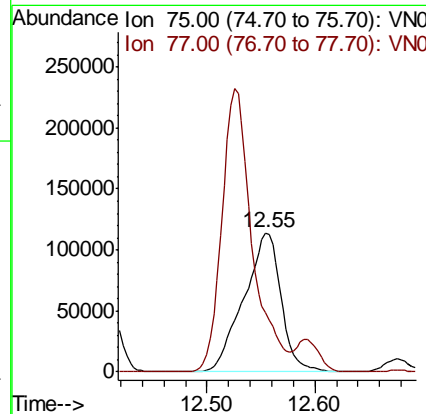
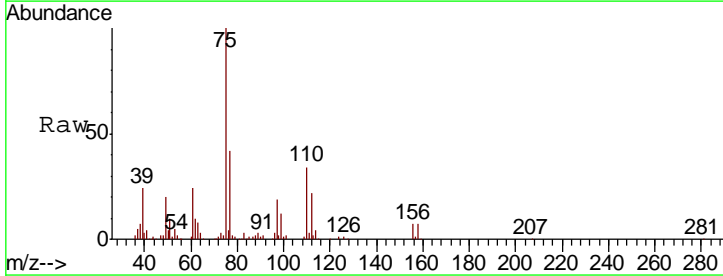

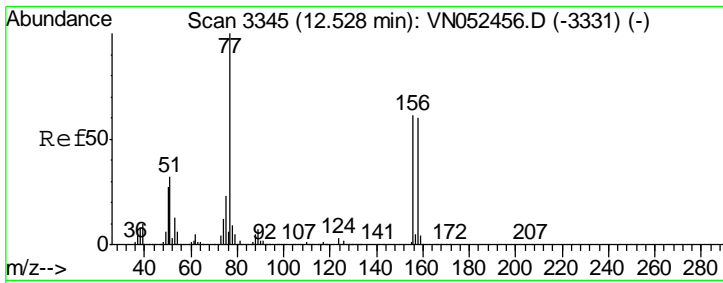

#73
 Bromobenzene
 Concen: 20.060 ug/l
 RT: 12.53 min Scan# 3344
 Delta R.T. -0.00 min
 Lab File: VN052541.D
 Acq: 29 Nov 2018 1:40

Instrument : MSVOA_N
 ClientSampled : VN1128WBSD02

Tgt Ion	Resp	Lower	Upper
156	100		
77	181.9	0.0	382.6
158	98.1	0.0	196.8

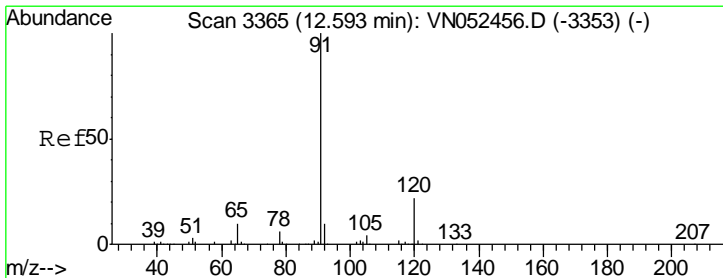
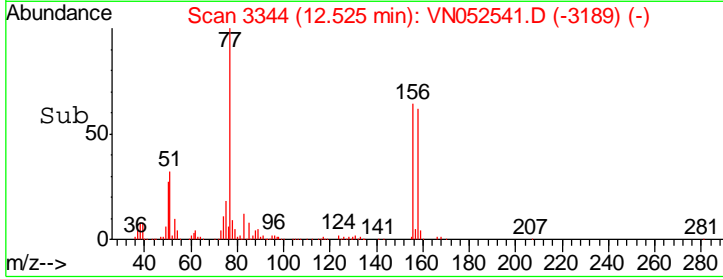
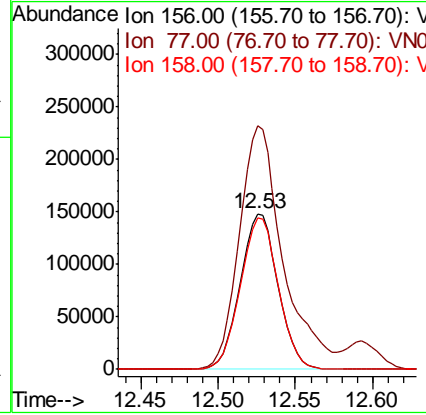
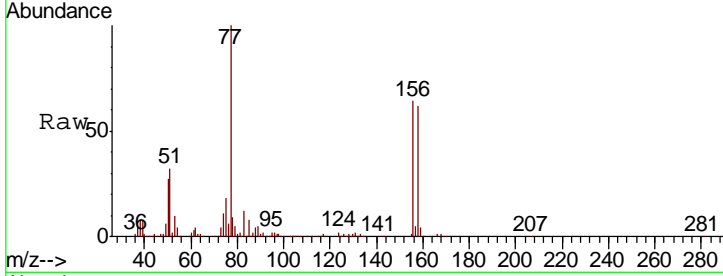

#74
 n-propylbenzene
 Concen: 19.251 ug/l
 RT: 12.59 min Scan# 3365
 Delta R.T. 0.00 min
 Lab File: VN052541.D
 Acq: 29 Nov 2018 1:40

Tgt Ion	Resp	Lower	Upper
91	100		
120	22.8	0.0	44.6

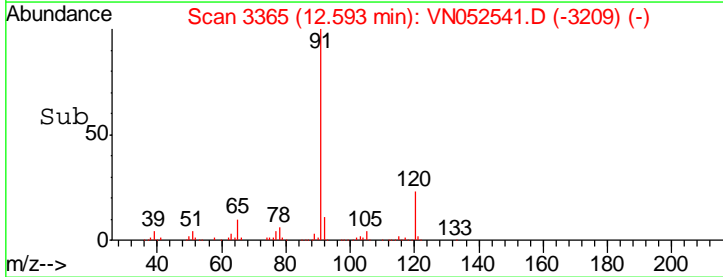
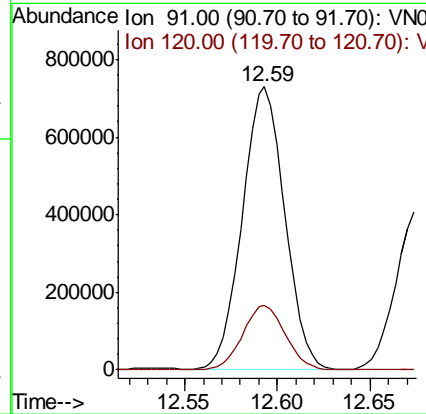
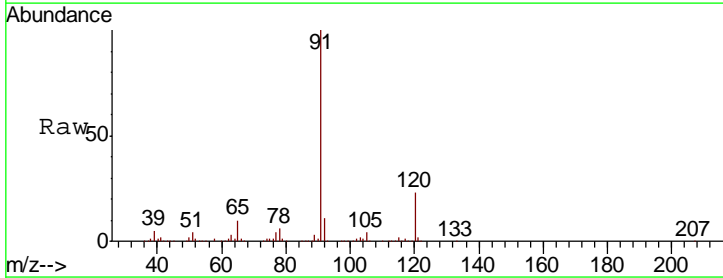

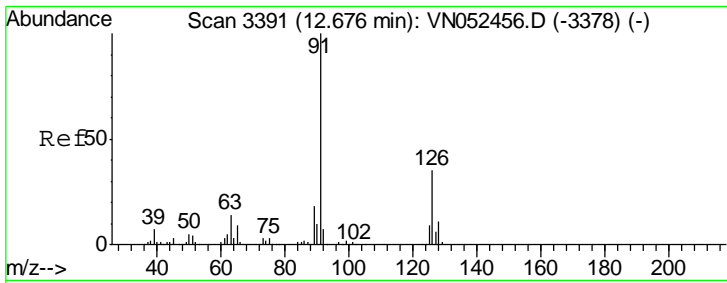

#75
 2-Chlorotoluene
 Concen: 19.758 ug/l
 RT: 12.68 min Scan# 3391
 Delta R.T. 0.00 min
 Lab File: VN052541.D
 Acq: 29 Nov 2018 1:40

Instrument :
 MSVOA_N
 ClientSampled :
 VN1128WBSD02

Tgt Ion	Resp	Lower	Upper
91	100		
126	34.9	0.0	68.4

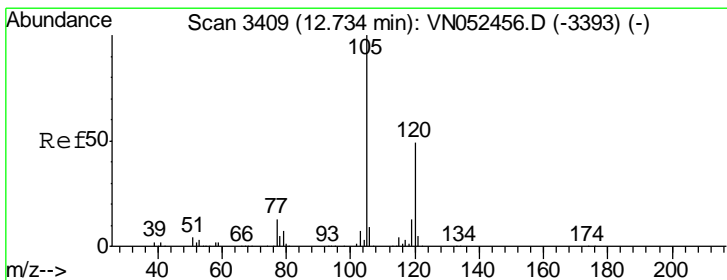
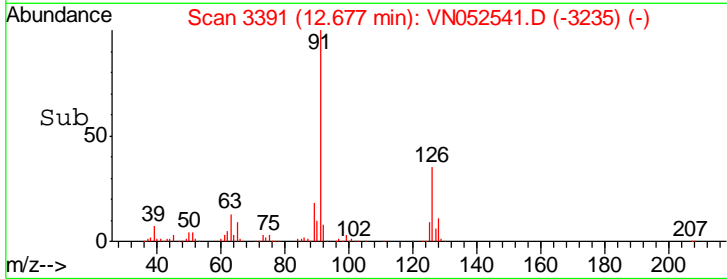
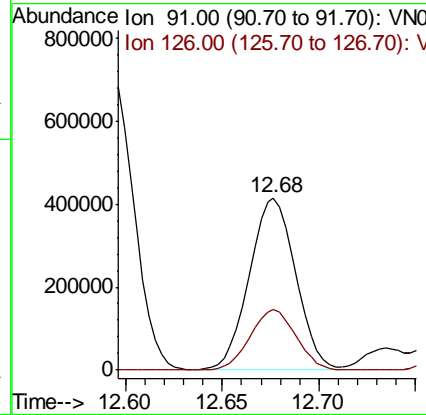
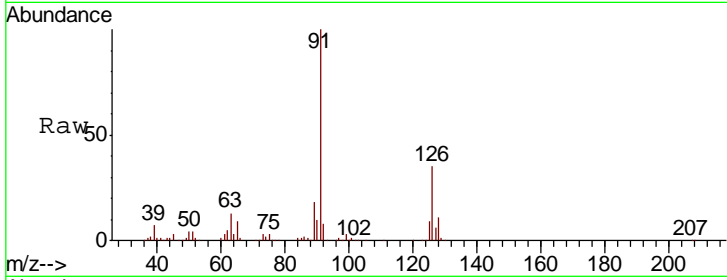

#76
 1,3,5-Trimethylbenzene
 Concen: 20.025 ug/l
 RT: 12.73 min Scan# 3409
 Delta R.T. 0.00 min
 Lab File: VN052541.D
 Acq: 29 Nov 2018 1:40

Tgt Ion	Resp	Lower	Upper
105	100		
120	48.4	0.0	97.4

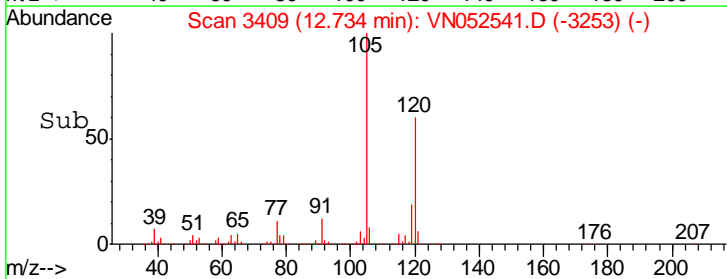
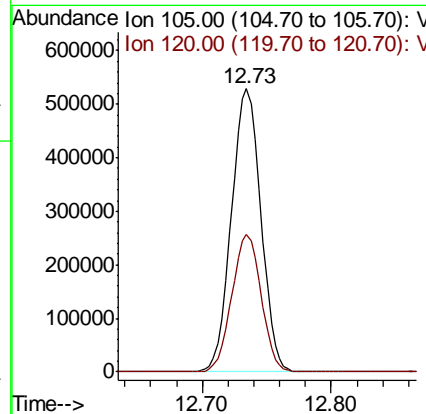
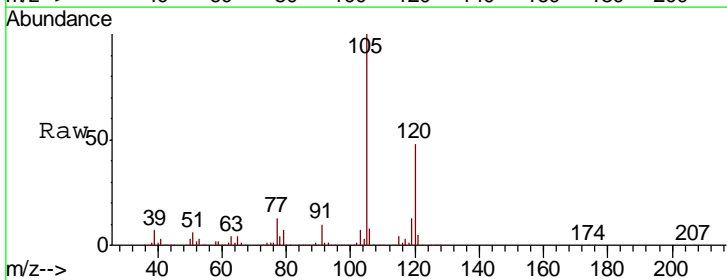

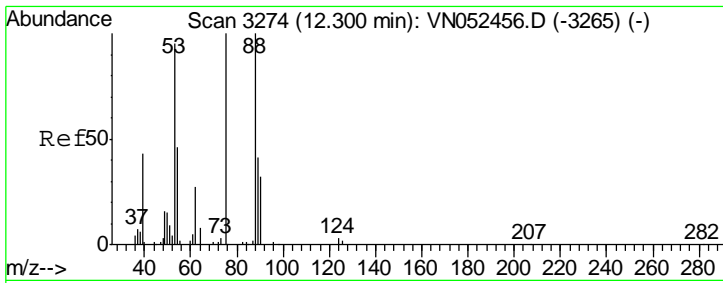

#77
 t-1,4-Dichloro-2-butene
 Concen: 16.878 ug/l
 RT: 12.30 min Scan# 3275
 Delta R.T. 0.00 min
 Lab File: VN052541.D
 Acq: 29 Nov 2018 1:40

Instrument :
 MSVOA_N
 ClientSampled :
 VN1128WBSD02

Tgt Ion	Resp	Lower	Upper
75	51514		
75	100		
53	103.0	48.5	145.6
89	43.5	21.7	65.1

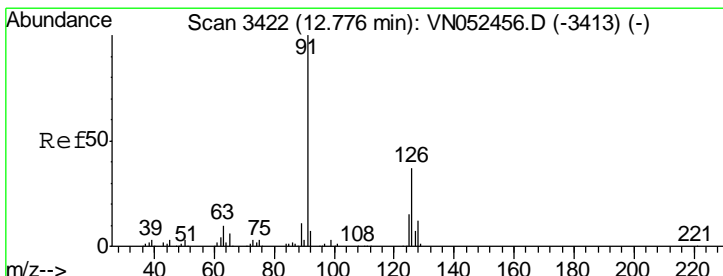
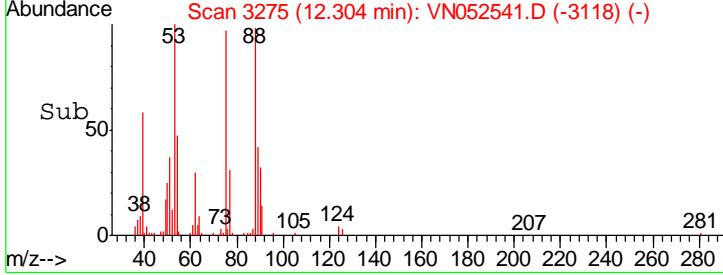
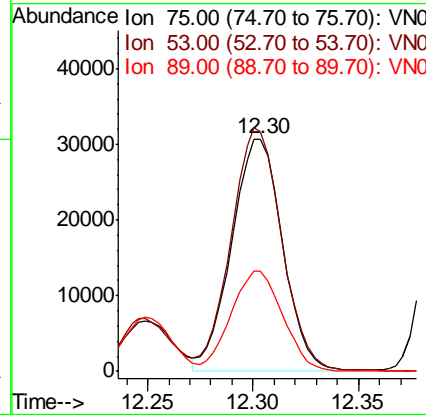
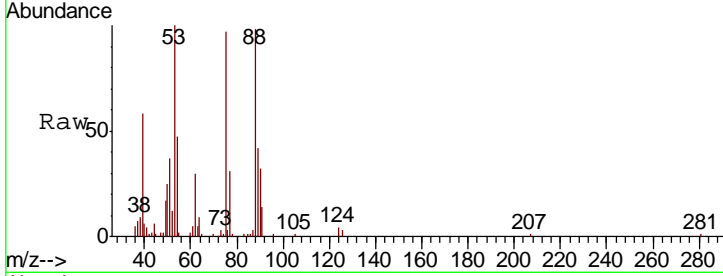

#78
 4-Chlorotoluene
 Concen: 19.443 ug/l
 RT: 12.77 min Scan# 3421
 Delta R.T. -0.00 min
 Lab File: VN052541.D
 Acq: 29 Nov 2018 1:40

Tgt Ion	Resp	Lower	Upper
91	679431		
91	100		
126	34.5	0.0	68.2

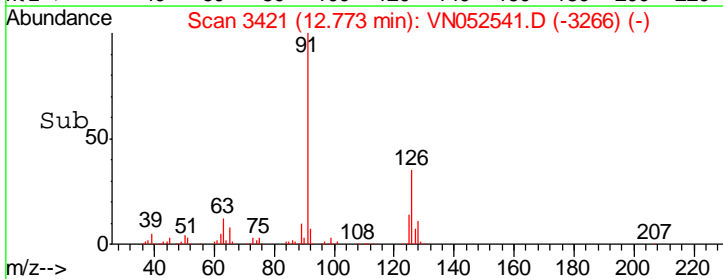
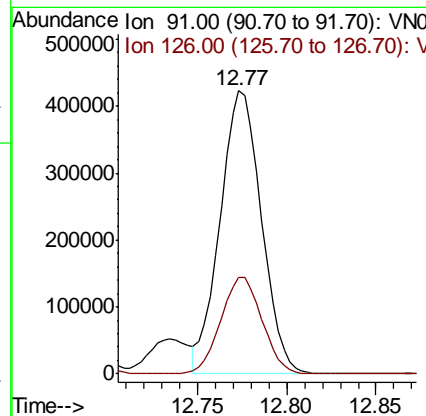
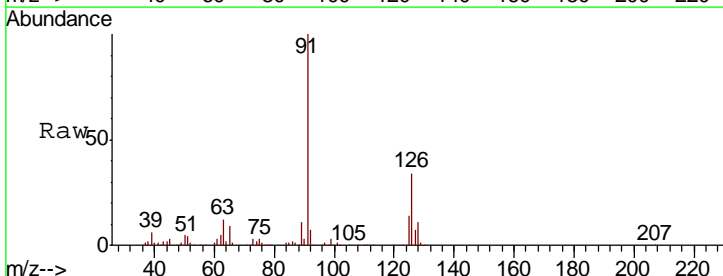

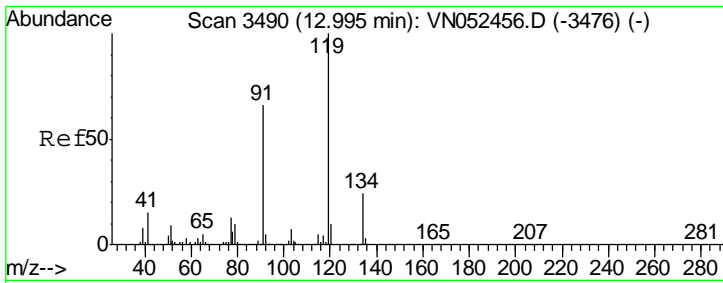

#79
 tert-butylbenzene
 Concen: 20.265 ug/l
 RT: 12.99 min Scan# 3490
 Delta R.T. 0.00 min
 Lab File: VN052541.D
 Acq: 29 Nov 2018 1:40

Instrument :
 MSVOA_N
 ClientSampled :
 VN1128WBSD02

Tgt Ion	Resp	Lower	Upper
119	737554		
91	64.0	0.0	129.8
134	24.3	0.0	52.2

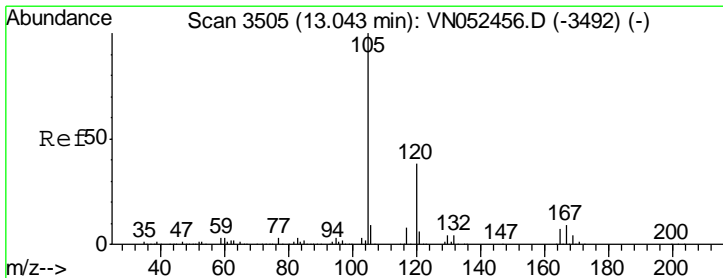
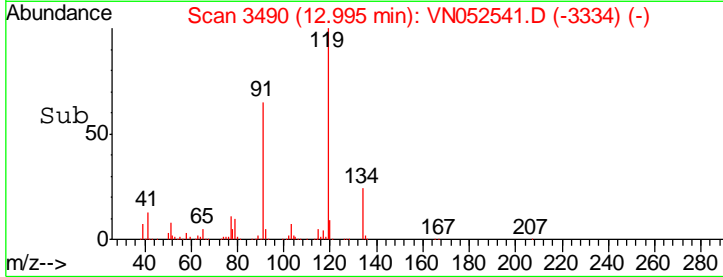
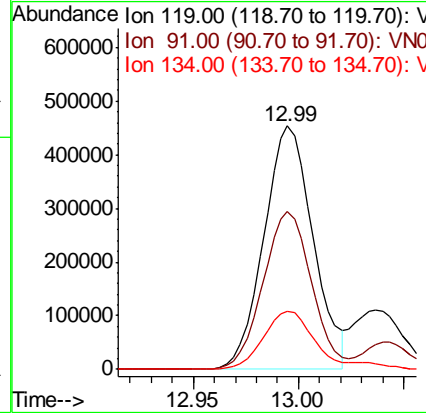
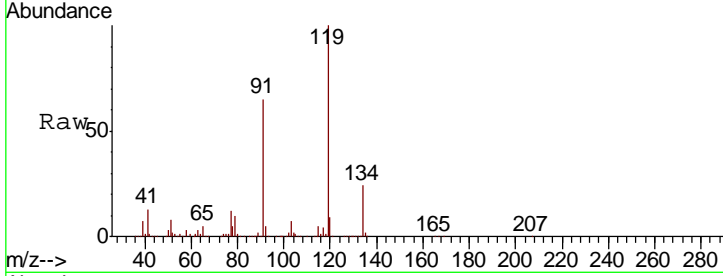

#80
 1,2,4-Trimethylbenzene
 Concen: 19.958 ug/l
 RT: 13.04 min Scan# 3504
 Delta R.T. -0.00 min
 Lab File: VN052541.D
 Acq: 29 Nov 2018 1:40

Tgt Ion	Resp	Lower	Upper
105	834613		
120	45.6	0.0	91.0

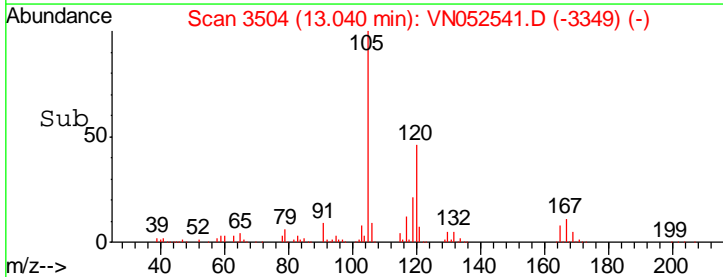
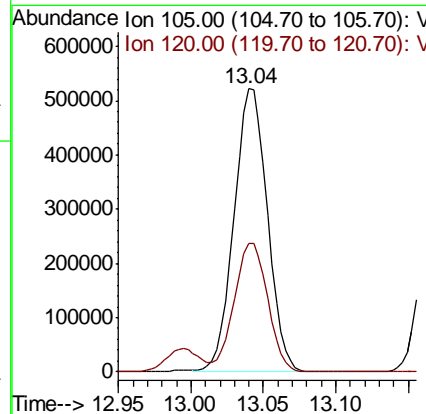
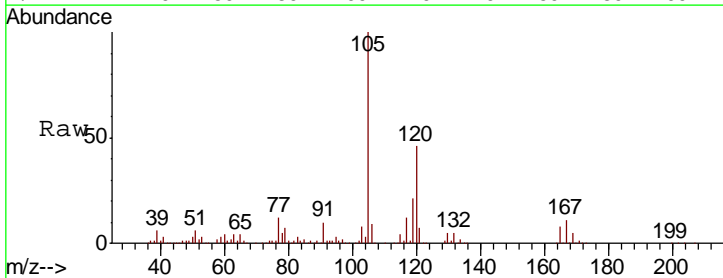

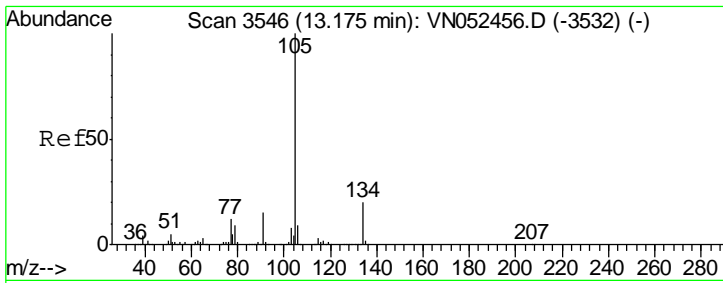

#81
 sec-Butylbenzene
 Concen: 19.271 ug/l
 RT: 13.17 min Scan# 3546
 Delta R.T. 0.00 min
 Lab File: VN052541.D
 Acq: 29 Nov 2018 1:40

Instrument : MSVOA_N
 ClientSampled : VN1128WBSD02

Tgt Ion	Resp	Lower	Upper
105	976940		
134	20.2	0.0	40.4

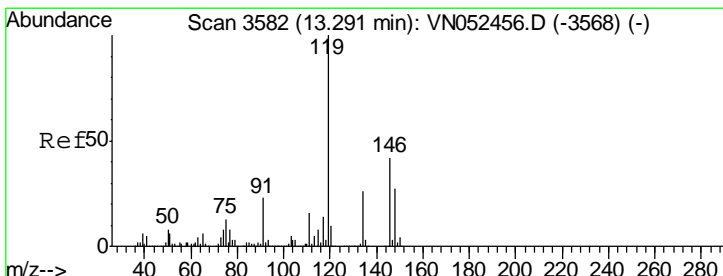
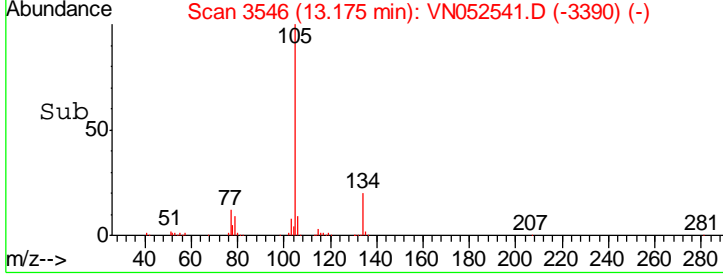
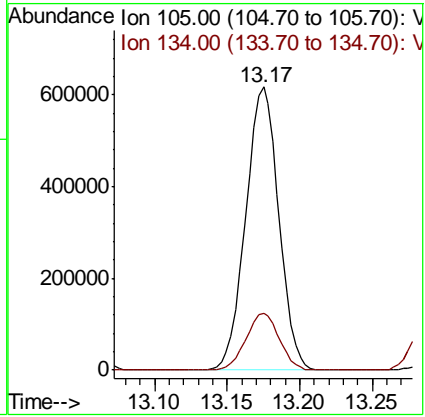
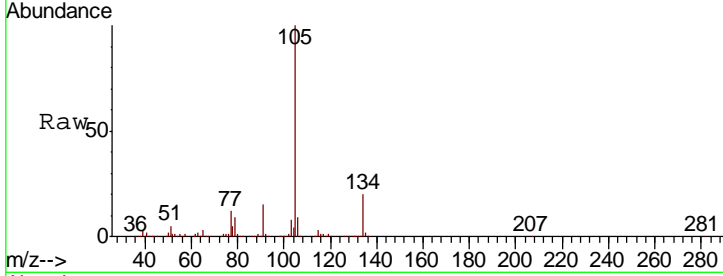

#82
 p-Isopropyltoluene
 Concen: 19.594 ug/l
 RT: 13.29 min Scan# 3582
 Delta R.T. 0.00 min
 Lab File: VN052541.D
 Acq: 29 Nov 2018 1:40

Tgt Ion	Resp	Lower	Upper
119	845800		
134	26.4	0.0	52.6
91	22.4	0.0	46.2

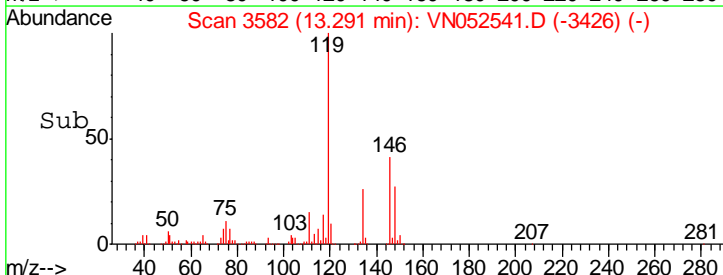
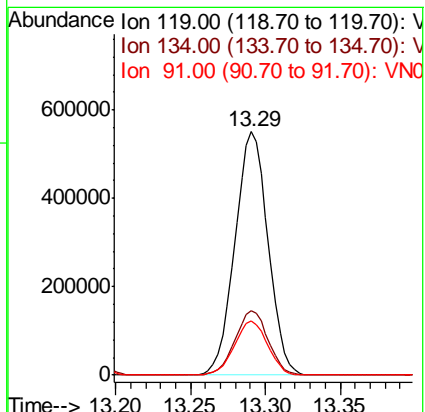
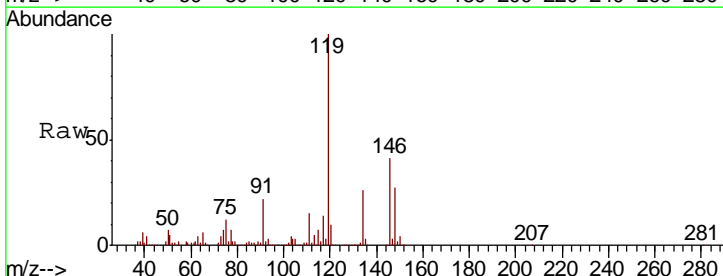

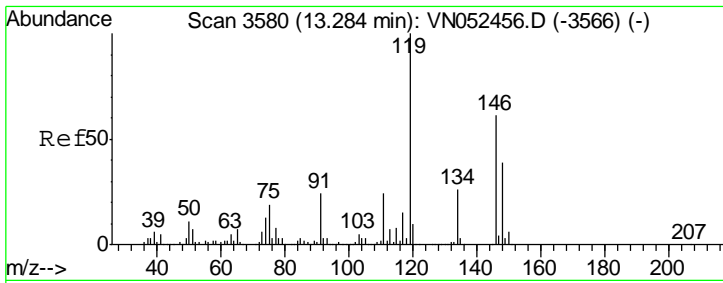

#83
 1,3-Dichlorobenzene
 Concen: 19.829 ug/l
 RT: 13.28 min Scan# 3580
 Delta R.T. 0.00 min
 Lab File: VN052541.D
 Acq: 29 Nov 2018 1:40

Instrument :
 MSVOA_N
 ClientSampled :
 VN1128WBSD02

Tgt Ion	Resp	Lower	Upper
146	100		
111	38.3	19.7	59.0
148	63.8	32.3	96.8

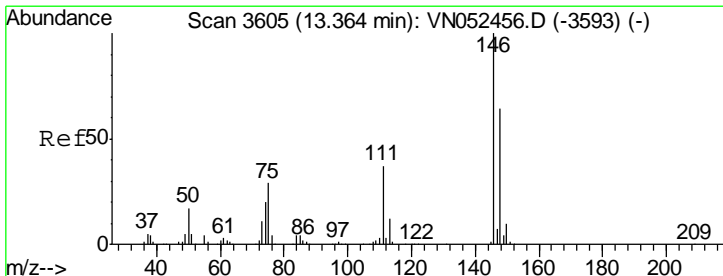
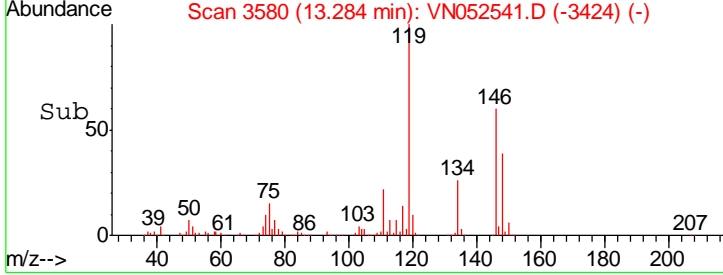
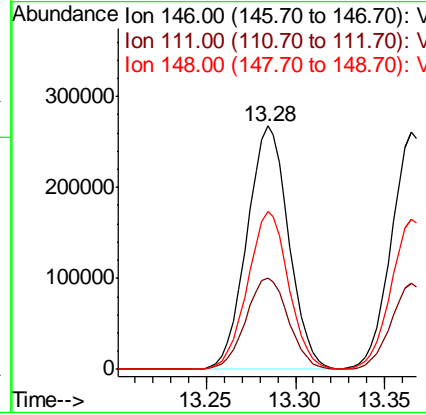
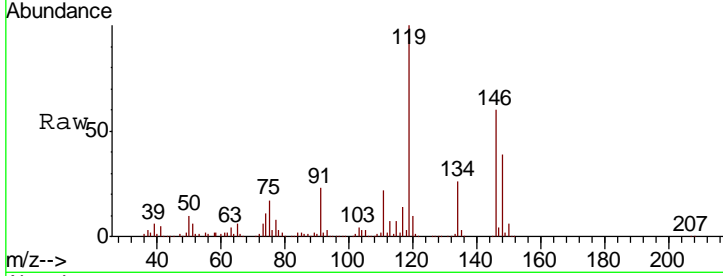

#84
 1,4-Dichlorobenzene
 Concen: 19.754 ug/l
 RT: 13.36 min Scan# 3605
 Delta R.T. 0.00 min
 Lab File: VN052541.D
 Acq: 29 Nov 2018 1:40

Tgt Ion	Resp	Lower	Upper
146	100		
111	36.1	18.8	56.3
148	64.1	32.5	97.4

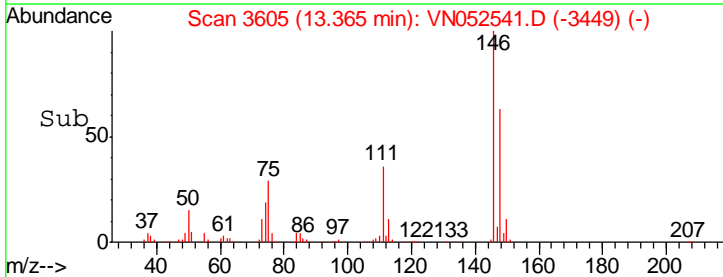
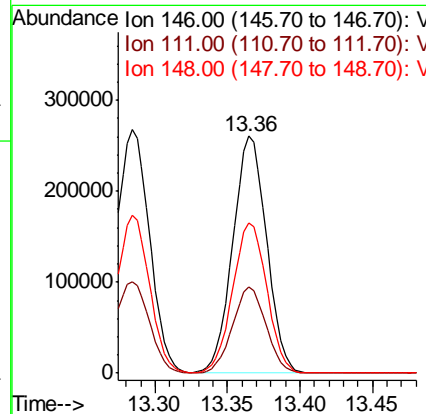
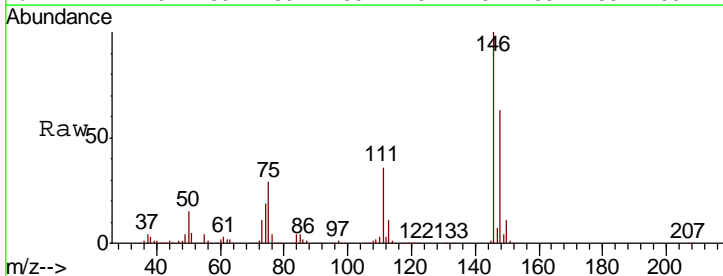

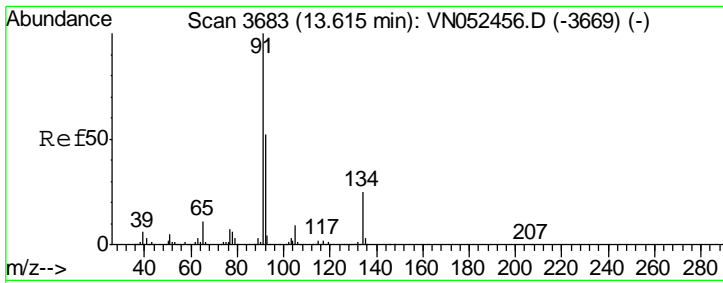

#85
 n-Butylbenzene
 Concen: 18.204 ug/l
 RT: 13.62 min Scan# 3683
 Delta R.T. 0.00 min
 Lab File: VN052541.D
 Acq: 29 Nov 2018 1:40

Instrument : MSVOA_N
 ClientSampleId : VN1128WBSD02

Tgt Ion	Resp	Lower	Upper
91	100		
92	51.6	0.0	104.2
134	25.7	0.0	50.6

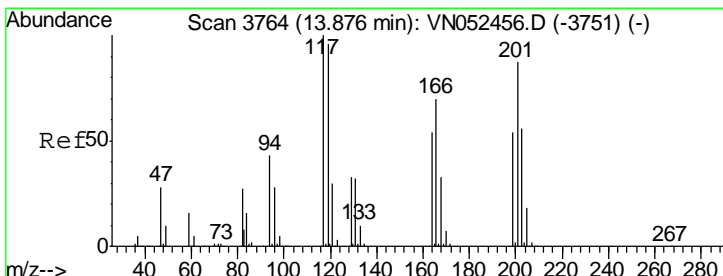
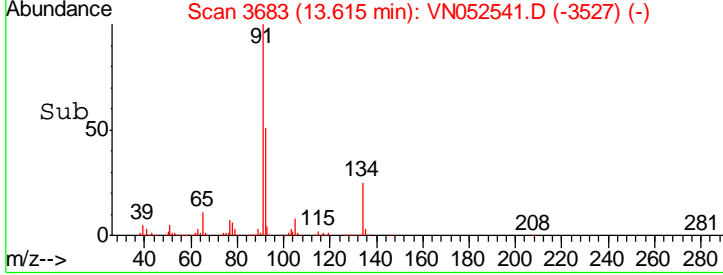
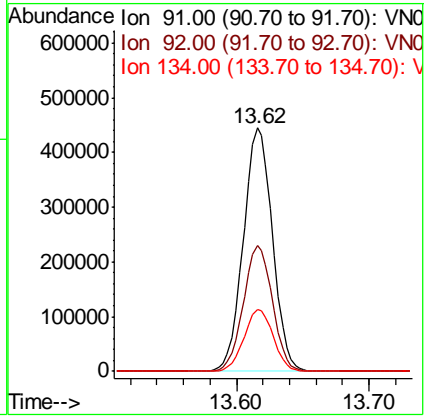
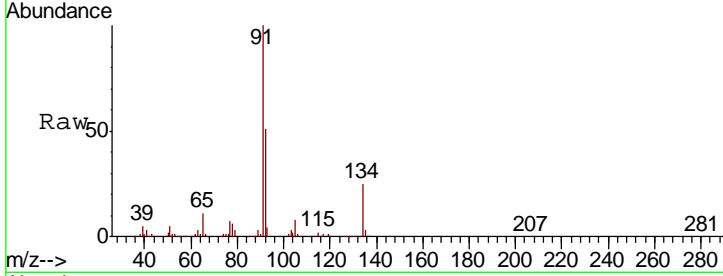

#86
 Hexachloroethane
 Concen: 18.309 ug/l
 RT: 13.88 min Scan# 3764
 Delta R.T. 0.00 min
 Lab File: VN052541.D
 Acq: 29 Nov 2018 1:40

Tgt Ion	Resp	Lower	Upper
117	100		
201	90.8	43.8	131.3

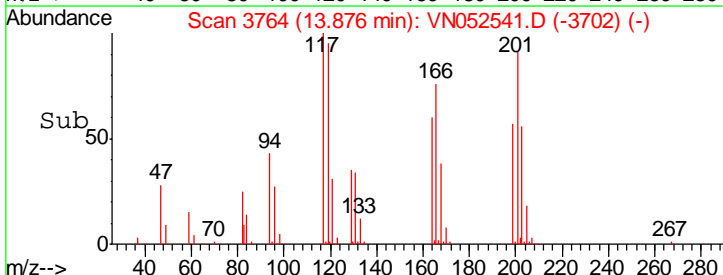
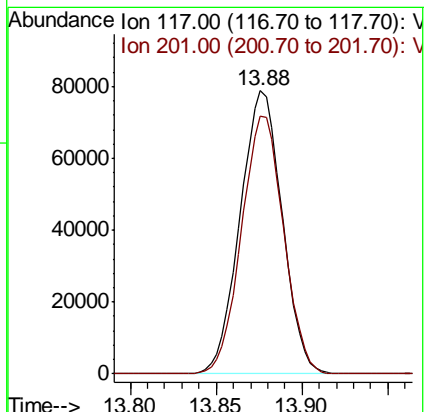
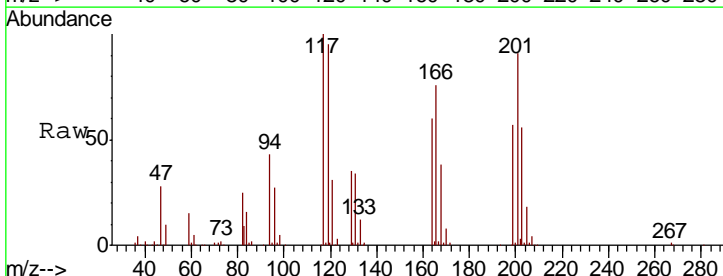

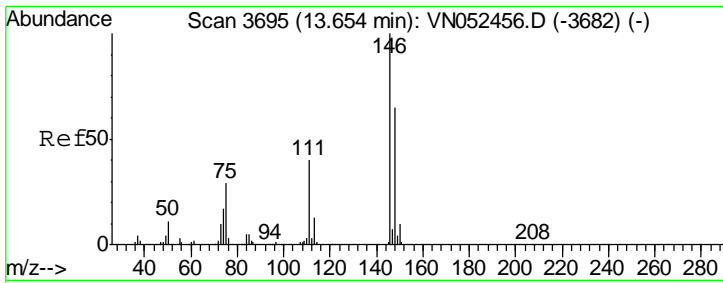

#87
 1,2-Dichlorobenzene
 Concen: 20.366 ug/l
 RT: 13.65 min Scan# 3695
 Delta R.T. 0.00 min
 Lab File: VN052541.D
 Acq: 29 Nov 2018 1:40

Instrument : MSVOA_N
 ClientSampled : VN1128WBSD02

Tgt Ion	Resp	Lower	Upper
146	426546		
111	39.4	20.3	60.8
148	63.8	32.1	96.5

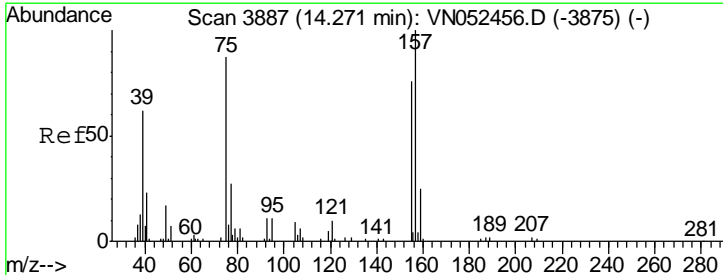
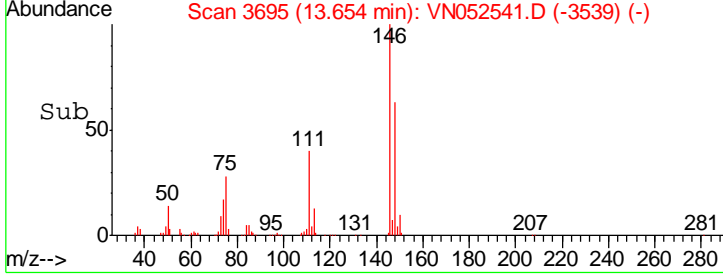
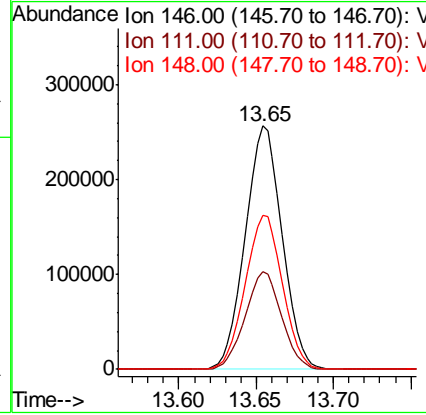
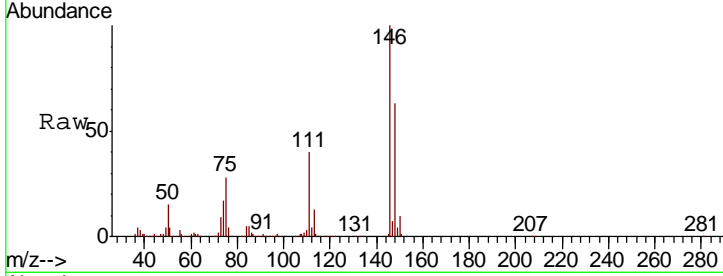

#88
 1,2-Dibromo-3-Chloropropane
 Concen: 19.738 ug/l
 RT: 14.27 min Scan# 3887
 Delta R.T. 0.00 min
 Lab File: VN052541.D
 Acq: 29 Nov 2018 1:40

Tgt Ion	Resp	Lower	Upper
75	31119		
155	94.0	72.2	108.2
157	122.9	94.2	141.2

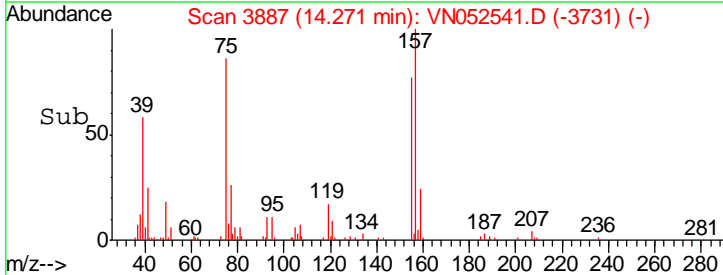
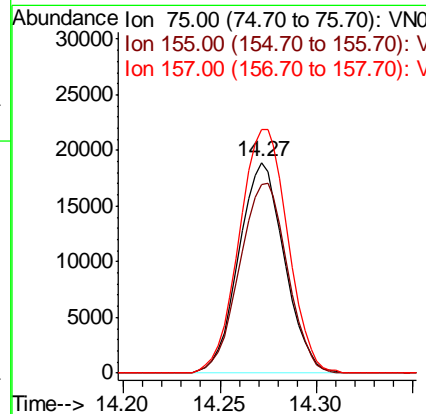
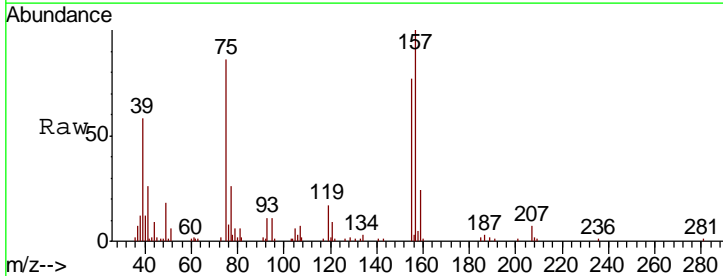

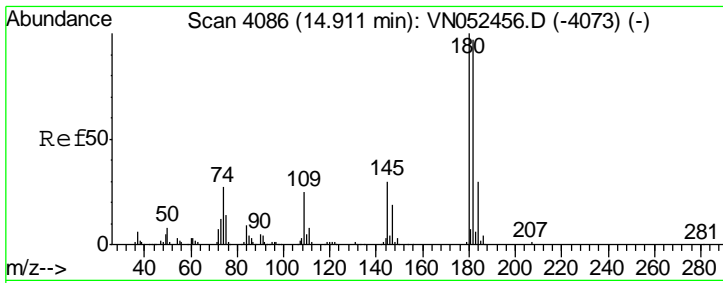

#89
 1,2,4-Trichlorobenzene
 Concen: 19.226 ug/l
 RT: 14.91 min Scan# 4086
 Delta R.T. 0.00 min
 Lab File: VN052541.D
 Acq: 29 Nov 2018 1:40

Instrument :
 MSVOA_N
 ClientSampled :
 VN1128WBSD02

Tgt Ion	Resp	Lower	Upper
180	198383		
182	94.8	76.6	114.8
145	28.5	23.6	35.4

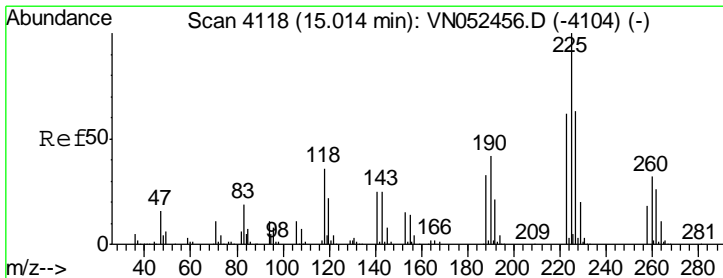
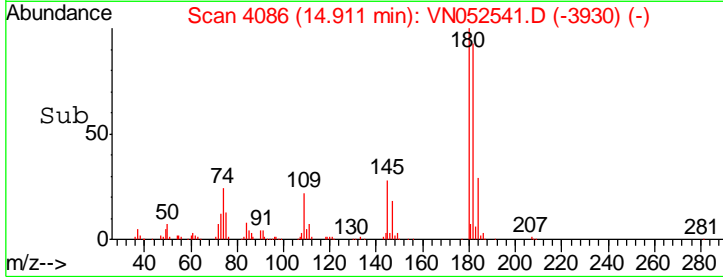
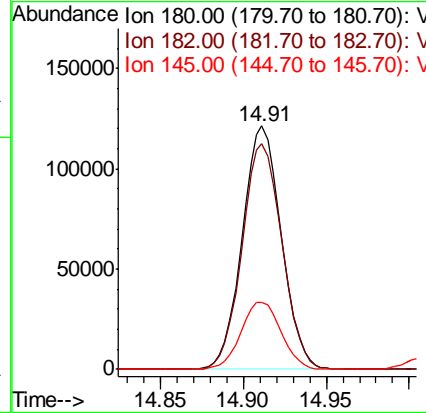
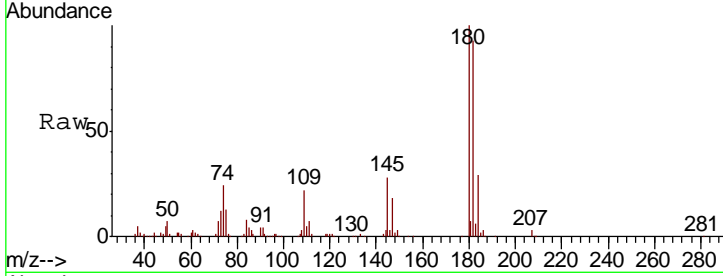

#90
 Hexachlorobutadiene
 Concen: 19.124 ug/l
 RT: 15.01 min Scan# 4118
 Delta R.T. 0.00 min
 Lab File: VN052541.D
 Acq: 29 Nov 2018 1:40

Tgt Ion	Resp	Lower	Upper
225	129451		
223	63.0	0.0	125.6
227	63.9	0.0	127.8

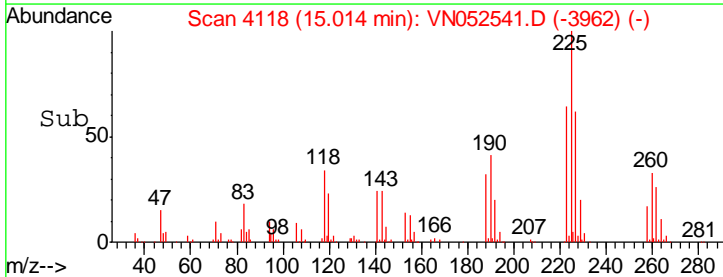
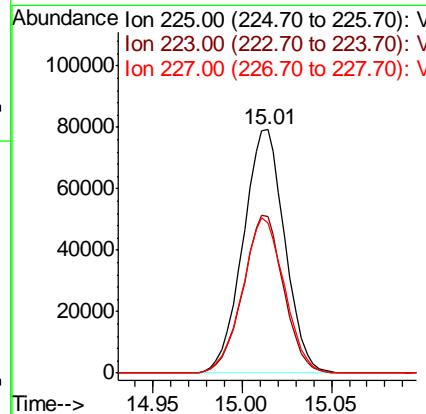
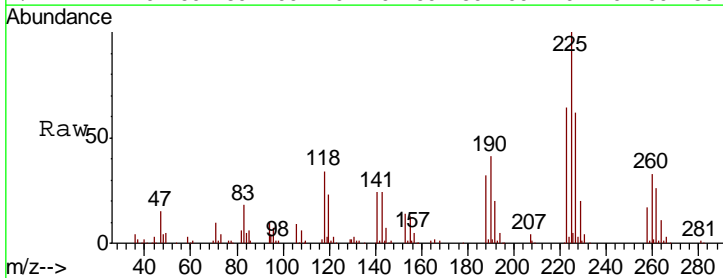

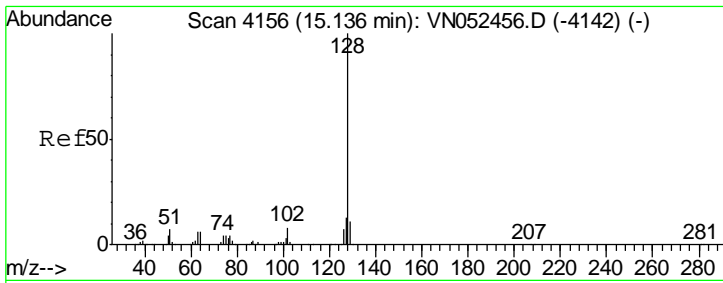

#91
 Naphthalene
 Concen: 19.973 ug/l
 RT: 15.14 min Scan# 4156
 Delta R.T. 0.00 min
 Lab File: VN052541.D
 Acq: 29 Nov 2018 1:40

Instrument : MSVOA_N
 ClientSampled : VN1128WBSD02

Tgt Ion	Resp	Lower	Upper
128	416182		
127	12.6	9.9	14.9
129	10.8	8.5	12.7

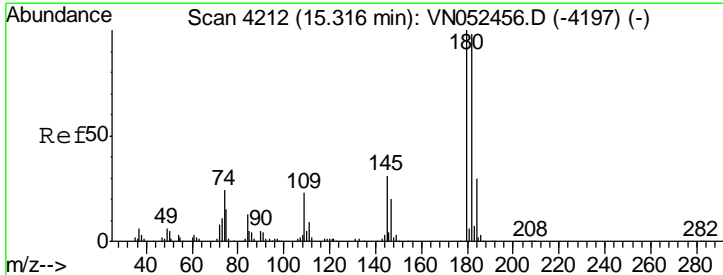
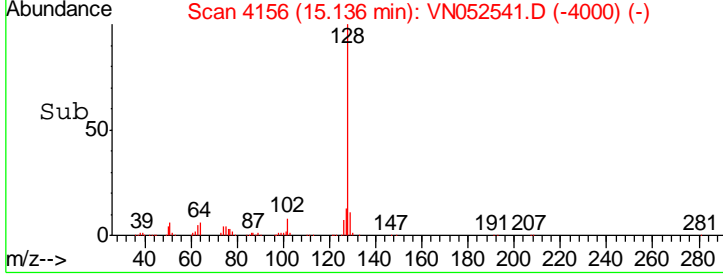
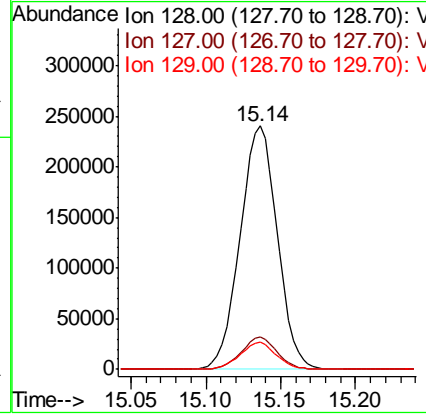
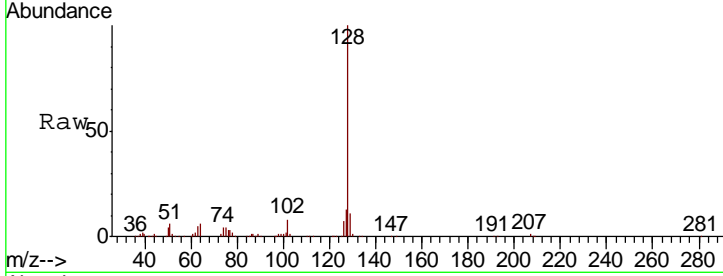

#92
 1,2,3-Trichlorobenzene
 Concen: 19.937 ug/l
 RT: 15.32 min Scan# 4212
 Delta R.T. 0.00 min
 Lab File: VN052541.D
 Acq: 29 Nov 2018 1:40

Tgt Ion	Resp	Lower	Upper
180	189589		
182	95.3	0.0	196.2
145	30.3	0.0	62.2

